Texas School Directory

2014-15

**Texas Education Agency
Austin, Texas
January 2015**

Texas School Directory

2014-15

**Texas Education Agency
Austin, Texas
January 2015**

Texas Education Agency

Michael L. Williams, Commissioner of Education
Michael Berry, Deputy Commissioner for Policy and Programs

Department of Assessment and Accountability

Criss Cloudt, Associate Commissioner

Division of Research and Analysis

Linda Roska, Director

Accountability Research

Jennifer Broussard, Director
Richard Kallus, Project Manager
Lynne Krajevski, Editorial Staff

The *Texas School Directory* provides contact information for Texas Education Agency (TEA) offices and staff and for all regional education service centers, public school districts, charter operators, public schools, and charter schools in the state. Updated information is maintained and provided by school districts and charter operators with help from the TEA AskTED administrator.

The *Texas School Directory* is available on the TEA website at <http://mansfield.tea.state.tx.us/tea.askted.web/Forms/Home.aspx>. A searchable database of the most up-to-date directory information is also available on the AskTED website. Additional information about the school directory may be obtained by contacting TEA AskTED administration by e-mail at AskTED@tea.texas.gov.

Copyright © Notice. The materials are copyrighted © and trademarked ™ as the property of the Texas Education Agency (TEA) and may not be reproduced without the express written permission of TEA, except under the following conditions: (1) Texas public school districts, charter schools, and Education Service Centers may reproduce and use copies of the Materials and Related Materials for the districts' and schools' educational use without obtaining permission from TEA; (2) residents of the state of Texas may reproduce and use copies of the Materials and Related Materials for individual personal use only without obtaining written permission of TEA; (3) any portion reproduced must be reproduced in its entirety and remain unedited, unaltered and unchanged in any way; and (4) no monetary charge can be made for the reproduced materials or any document containing them; however, a reasonable charge to cover only the cost of reproduction and distribution may be charged. Private entities or persons located in Texas that are **not** Texas public school districts, Texas Education Service Centers, or Texas charter schools or any entity, whether public or private, educational or non-educational, located **outside the state of Texas** *MUST* obtain written approval from TEA and will be required to enter into a license agreement that may involve the payment of a licensing fee or a royalty. For information contact: Copyrights Office, Texas Education Agency, 1701 N. Congress Ave., Austin, TX 78701-1494; phone 512-463-9041; email: copyrights@tea.texas.gov.

Table of Contents

Texas Education Agency, Hierarchy Chart, December 2014.....	1
Texas Education Agency, Organization Chart, December 2014.....	2
Texas Education Agency, Topic Directory, December 2014.....	3
Texas Education Agency, Staff Directory, November 2014.....	7
Chief State School Officers, December 2014.....	15
Texas Public School Districts and Charters, Alphabetic Index, November 2014.....	17
Texas Public Schools and Charters	39
Texas Public Schools and Charters, Explanation of Symbols and Terms	41
Texas Public School Districts and Charters: Additions, Deletions, Consolidations, and Annexations, November 2014.....	42
Texas Public Schools and Charters, Directory, December 2014	45
Texas Public School Districts and Charters: Board Members, Assistant Superintendents, Business Managers, and Public Education Information Management System (PEIMS) Coordinators, December 2014.....	279
Texas Regional Education Service Centers.....	395
Texas Regional Education Service Centers, Map, December 2014.....	397
Texas Regional Education Service Centers, Executive Directors, December 2014	398
Texas Public School Districts and Charters, by Regional Education Service Center, November 2014	399
Texas State Board of Education Districts.....	415
Texas State Board of Education Districts, Map, December 2014.....	417
Texas State Board of Education, January 2015	418
Texas Public School Districts and Charters, Alphabetic Index, With State Board of Education (SBOE) District Numbers, December 2014.....	419
Texas Public School Districts and Charters, by State Board of Education (SBOE) District, December 2014	429
Accredited Nonpublic Schools in Texas	441

Texas Education Agency, Hierarchy Chart, December 2014

Information: 463-9734

Commissioner of Education, Michael Williams	463-8985	Associate Commissioner, Grants and Federal Fiscal	
Senior Policy Director, William Fullerton	936-0873	Compliance, Nora Hancock	463-8992
Policy Advisor on School Safety, Candace Stoltz	463-9286	Chief Grants Administrator, Cory Green	463-8525
Internal Audits, Bill Wilson	463-9846	Grants Administration, Yolanda Cantu	463-8525
General Counsel, Von W. Byer	463-9720	Federal Fiscal Compliance and Reporting, Edwin Santiago	463-9175
Governmental Relations, Julie Kopycinski	463-9682	Federal Fiscal Monitoring, Mark Hernandez	463-9918
Communications, Gene Acuña	463-9000	Deputy Commissioner, Policy and Programs,	
Media Relations, Debbie Ratcliffe	463-9000	Michael Berry	463-9451
State Board of Education Support, Renee Jackson	463-9007	Rule Making, Cristina De La Fuente-Valadez	475-1497
Chief Deputy Commissioner,		Associate Commissioner, Standards and Programs,	
Lizzette Gonzalez Reynolds	463-8629	Monica Martinez	463-9087
Chief Advisor, Policy and Operations, Kalese Hammonds	463-8629	Curriculum, Shelly Ramos	463-9581
Texas Permanent School Fund		Federal and State Education Policy, Gene Lenz	463-9414
Chief Investment Officer, Holland Timmins	463-9169	Instructional Materials and Educational Technology,	
Education Service Centers, Julie Beisert-Smith	463-9183	Kelly Callaway	463-9601
Human Resources, Harvester Pope	463-9139	Associate Commissioner, Educator Leadership and	
Associate Commissioner, Complaints,		Quality, Ryan Franklin	936-9831
Investigations, and Enforcement, Alice McAfee	463-3544	Educator Initiatives, Jan Lindsey	936-9831
Governance, Ron Rowell	475-3697	Educator Preparation Programs – Accountability and	
Deputy Commissioner,		Program Management, Tim Miller	936-8400
Finance and Administration, Vacant	463-9437	Educator Testing and Certification, Marilyn Cook	936-8400
Chief Information Officer, Melody Parrish	463-9229	Investigations and Fingerprinting, Doug Phillips	936-8239
Statewide Education Data System, Sharon Gaston	463-9229	Associate Commissioner, Assessment and Accountability,	
Chief Technology Officer, Lara Coffey	463-7627	Criss Cloudt	463-9701
Business Management, Terri Hanson	463-8028	Student Assessment, Gloria Zyskowski	463-9536
Chief School Finance Officer, Lisa Dawn-Fisher	463-9238	Performance Reporting, Shannon Housson	463-9704
Financial Reporting and Accountability, Belinda Dyer	463-9238	Performance-Based Monitoring, Rachel Harrington	936-6426
State Funding, Amanda Brownson	463-9238	Research and Analysis, Linda Roska	475-3523
Financial Compliance, David Marx	463-9095	Information Analysis, Nina Taylor	475-3523
Associate Commissioner, Finance/Chief Financial Officer,		Associate Commissioner, Accreditation and School	
Shirley Beaulieu	463-9189	Improvement, Sally Partridge	463-5899
Purchasing, Contracts, and Agency Services, Norma Barrera	463-9041	Waivers	463-9630
Agency Services	463-9050	Program Monitoring and Interventions, Michael Greenwalt	463-5226
Budget and Planning, Misti Hancock	463-9041	School Improvement and Support, Mark Baxter	463-7582
Accounting, Ai-Ching Reed	463-9189	Charter Schools, Heather Mauzé	463-9575

Texas Education Agency, Organization Chart, December 2014

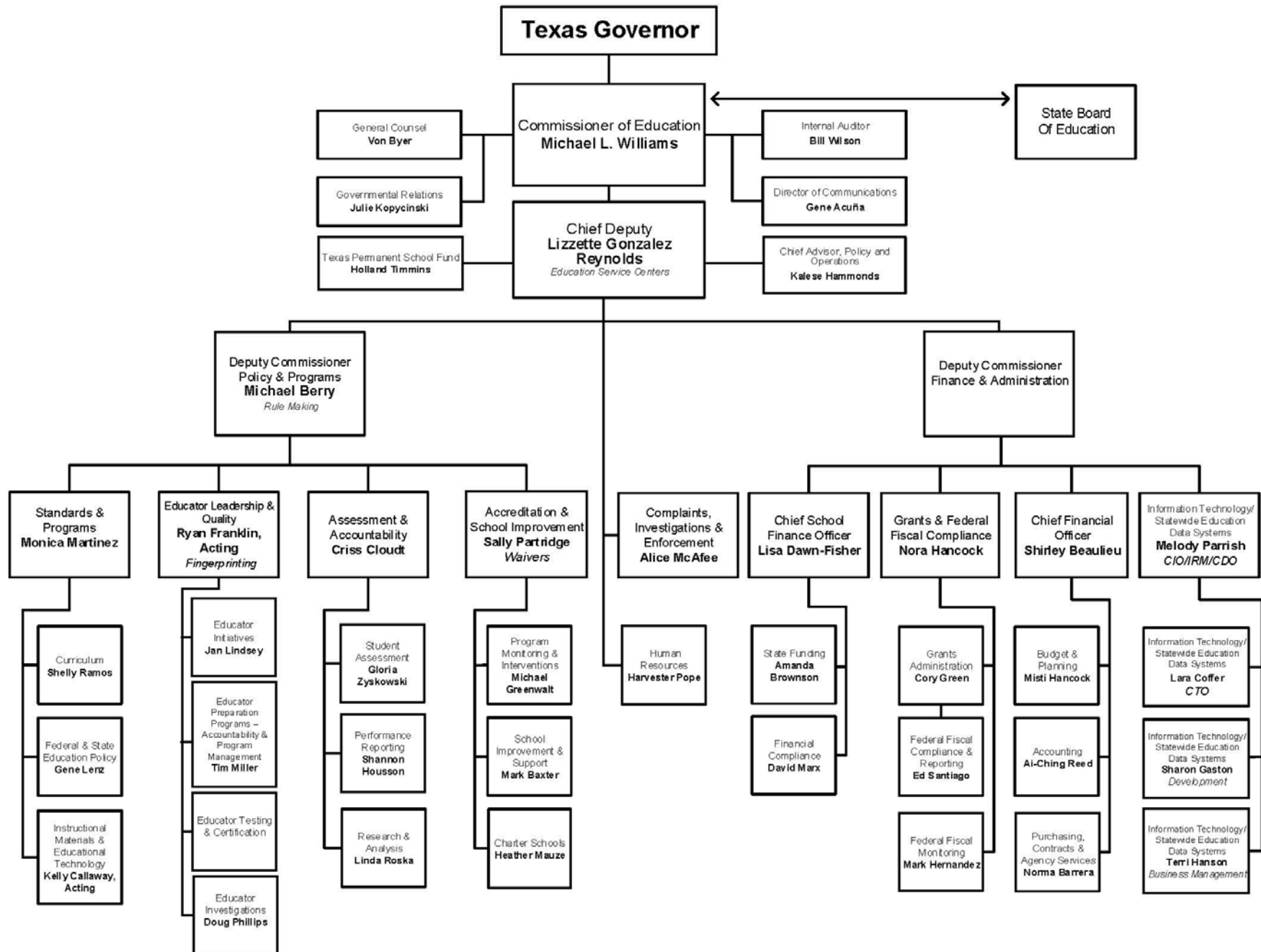

Texas Education Agency, Topic Directory, December 2014

Topic	Phone number	Topic	Phone number
Absences—Student	463-9238	Child Abuse	438-4800
Academic Achievement Record	463-9581	Child Nutrition Program	463-2076
Academic Excellence Indicators	463-9704	Civil Rights Liaison Office	463-9290
Accountability Ratings	463-9704	Class Size	463-9630
Accountability System for Educator Prep (ASEP)	936-8400	College Admission Test Results	475-3523
Accounting—(TEA)	463-9189	College and Career Readiness Initiatives	936-6060
Accreditation and School Improvement	463-5899	Commissioner of Education	463-8985
Adequate Yearly Progress (AYP)	463-9704	Communications—News Media Relations	463-9000
Adult Education	936-6060	Communities in Schools	936-6403
Texas LEARNS	713-696-0700	Compact with Texans	463-4866
GED (General Education Development)	800-626-9433	Complaints	463-3544
Advanced Academics	463-9581	Complaints—Special Education	1-800-252-9668
Advanced Placement Exam	463-9581	Completion Rates Reports	475-3523
AEIS (Academic Excellence Indicator System-now TAPR)	463-9704	Compulsory Attendance	463-9290
After School Services	936-6403	Computers in Schools	463-9064
AIDS	463-9581	Concurrent Enrollment	463-9581
Alternative Assessment (for Special Education Students)	463-9536	Consolidations	463-9238
Alternative Teacher Certification	936-8400	Copyrights Officer	463-7822
Annual Measurable Achievement Objective	463-9581	Corporal Punishment	463-9290
Appraisal Training of School Personnel	919-5491	Counsel, Legal	463-9720
Art Education	463-9581	Counseling and Guidance	463-9581
Asbestos Abatement	800-572-5542	Credit by Exam	463-9581
AskTED	463-9809	Curriculum Development	463-9581
Assessment		DAEP (Disciplinary Alternative Education Program)	463-2395
TAAS/NAPT/ITBS/TAKS	463-9536	Dana Center—UT	471-6190
Teacher Testing	936-8400	Data Collection—PEIMS	
Assessment and Accountability	463-9701	(Public Education Information Management System)	463-9229
Attendance Rule	463-9290	Deaf, Services for the	463-9414
Audits—School	463-9095	Defensive Driving/Driving Safety Training	512-505-0500
Automated External Defibrillators (AEDs)	463-9581	Developmental Disabilities, TX Council for	437-5432
Bank Depository Pledge Contracts	463-9095	Disadvantaged Students—Title I	463-9414
Bible Literacy Education	463-9581	Discipline Management	463-2395
Bidding—Competitive	463-9095	Discretionary Grants	463-8525
Bilingual Education	463-9581	Distance Learning	463-9581
Blind, Services for the	463-9414	Distinguished Achievement Program	463-9581
Block Scheduling	919-5313	District Awards for Teacher Excellence (DATE)	463-2395
Blue Ribbon School	463-9581	Document Control Center (TEA Internal)	463-8525
Board for Educator Certification (SBEC)	936-8400	Driver Education for Public Schools	512-505-0500
Board of Education (State)	463-9007	Dropout Prevention and Recovery Program	936-6403
Bond Guarantee Program	463-9238	Dropout Reports	475-3523
Bond Proceeds, Investment of	463-9095	Dual Enrollment for High School Students	463-9581
Budget (TEA Internal)	463-9041	Dyslexia	463-9581
Bulletin 679 (Accounting Manual)	463-9095	Early Childhood Education	
Bullying in Schools	463-2395	General	936-2546
Buses (School)	463-9238	Pre-School Students with Disabilities	463-9414
Business Schools	463-9544	Early College High Schools	463-9581
Career and Technical Education	463-9581	Early Release Days	463-9630
Certification of School Personnel	936-8400	Economics/Free Enterprise	463-9581
(Specialist located at each ESC)		Ed-Flex	463-9414
Chapter 74, TAC—Graduation Requirements	463-9581	Education Research Centers	475-3523
Character Education	463-9581	Education Service Centers	463-9183
Charter Schools	463-9575	Educational Assessment—see Assessment	
Chief Deputy Commissioner	463-8629	Educational Research	475-3523
Chief Financial Officer	475-3773	Educational Technology	463-9581
Chief Information Officer	463-8110	Educator Assessment	936-8400
Chief Technology Officer	463-8110	Educator Certification	936-8400

Texas Education Agency, Topic Directory, December 2014

Topic	Phone number	Topic	Phone number
Educator Leadership and Quality.....	936-9831	Homeland Security.....	463-9286
Emergency/Disaster Management—Schools.....	463-9286	Homeless Education Administration.....	463-9402
Emergency Teacher Permits.....	936-8400	Homeless Help Line.....	1-800-446-3142
End of Course Exam.....	463-9536	Honors Courses.....	463-9581
Energy Management.....	463-1931	Human Resources (TEA).....	463-8200
English As a Second Language.....	463-9581		
English Language Arts.....	463-9581	Impact Aid.....	463-9414
Environmental Education.....	463-9581	Indirect Cost Rates.....	463-9095
Equal Access to Vocational Education.....	463-9581	Individuals With Disabilities Education Act (IDEA).....	463-9414
Equal Educational Opportunity.....	463-5226	Information	
Equalized Wealth Level (Chapter 41).....	463-9238	Telephone Operator.....	463-9734
ESEA (Elementary Secondary Education Act).....	463-8525	Public Information.....	463-9000
Essential Knowledge.....	463-9581	Information Technology Systems.....	463-8110
and Skills.....	http://tea.texas.gov/curriculum/teks/	Innovative Courses.....	463-9581
ExCET.....	936-8400	Instructional Facilities Allotment.....	475-3255
Extended School Year Program.....	463-8525	Instructional Materials.....	463-9581
Extracurricular Activities.....	471-5883	Interagency Coordination.....	463-9682
		Internal Audit.....	463-9846
Facilities.....	463-9238	Internal Operations (TEA).....	463-9437
Federal Reports—CCD.....	463-9704	International Baccalaureate.....	463-9581
Finance		Internet Address.....	http://www.tea.texas.gov
State.....	463-9238	Investigations, Financial.....	463-9095
Grants Administration.....	463-8525	Investment Capitol Fund Grant.....	936-6403
Finance and Administration, Deputy Commissioner.....	463-9437	Investment of Bond Proceeds.....	463-9095
Fine Arts.....	463-9581	Investments (Permanent School Fund).....	463-9169
Fingerprinting.....	936-8400		
Fitness Assessment.....	463-9581	JJAEP (Juvenile Justice Alternative Ed Program).....	463-2395
Foreign Languages.....	463-9581		
Foundation School Program.....	463-9238	Kindergarten.....	463-9581
Gangs.....	463-2395	Language Acquisition Program.....	463-9581
GEAR UP.....	936-6060	Language Arts.....	463-9581
GED (General Education Development).....	800-626-9433	Languages other than English.....	463-9581
General Counsel.....	463-9720	Leaver Reporting.....	475-3523
General Inquiries.....	463-9290	Legal Services.....	463-9720
Geography Courses.....	463-9581	Legislative Information.....	463-9682
Gifted/Talented Education.....	463-9581	Lesson Plans.....	463-9581
Governance.....	463-9623	Libraries (School).....	463-9581
Government Courses.....	463-9581	Library (TEA Internal).....	463-9050
Governmental Relations.....	463-9682	Limited English Proficiency (LEP).....	463-9581
Graduation Requirements.....	463-9581	Literacy—Adults.....	713-696-0700
Grants and Fiscal Compliance.....	463-8992	Long-Range Plan for Technology.....	463-9601
Guidance and Counseling.....	463-9581	Low Performing Schools.....	463-5226
		Lunch/Milk/Breakfast Programs.....	463-2076
Handicapped Students—see Special Ed			
Health and Safety.....	463-9581	Magnet Courses.....	463-9581
Health Education.....	463-9581	Mathematics.....	463-9581
Hearing-Impaired, Services for the.....	463-9414	Media Inquiries.....	463-9000
Hearings and Appeals.....	463-9727	Mid-Winter Conference for Administrators.....	477-6361
High School Allotment.....	463-6939	Migrant Education.....	463-9581
High School Completion and Success Grant.....	463-8525	Military Interstate Compact.....	463-9439
High School Equivalency (GED).....	800-626-9433	Minimum High School Program.....	463-9581
High School Initiative.....	936-6060	Monitoring and Interventions.....	463-5226
Higher Education.....	427-6100	Music Education.....	463-9581
Highest Ranking High School Graduate.....	475-3541		
Highly Qualified Teachers/Paraprofessionals.....	463-5280	NAEP (National Assessment of Ed Progress).....	463-9536
Home Rule Districts.....	463-7582	Ninth Grade Transition Grant.....	463-6939
Home Schooling.....	806-744-4441	No Child Left Behind (NCLB).....	463-9414

Texas Education Agency, Topic Directory, December 2014

Topic	Phone number	Topic	Phone number
No Pass/No Play (Non UIL Activities).....	463-9689	Salaries—Teacher	936-8266
No Pass/No Play (UIL Activities)	471-5883	SAT Reports	475-3523
Non-public School Accreditation	903-643-8770	SBEC (State Board for Educator Certification)	936-8400
Norm Referenced Assessment Program for Texas	463-9536	School Audits.....	463-9095
Nutrition—Food Service.....	463-2076	School Board Training	463-9623
OFSDP (Optional Flexible School Day Program).....	463-9238	School Budgets	463-9095
OFYP (Optional Flexible Year Program).....	463-9238	School Calendars—Waivers	463-9630
Open-Enrollment Charter Schools.....	463-9575	School District Teaching Permit	463-3941
Open Records Requests	463-3464	School Facilities	463-9238
Optional Flexible Year Program	463-9238	School Finance.....	463-9238
Out of School Time Programs	463-5619	School Financial Audits	463-9095
P-16 Initiative.....	936-2832	School Library Services.....	463-9581
Parent-Taught Driver Education.....	424-2000	School Lunch and Breakfast Programs	463-2076
Parental Rights.....	463-9290	School Report Card.....	463-9704
Parenting and Paternity Awareness (p.a.p.a.) Program	463-9581	School Safety and Violence.....	463-9286
PDAS (Professional Development and Appraisal System)	919-5433	School Social Work	936-6403
PEIMS (Public Education Information Management System)		School Transportation.....	463-9238
Ad Hoc Reporting.....	463-9234	Science	463-9581
Data Collection	463-9229	Second Languages	463-9581
Data Standards	463-9229	Secondary School Redesign and Restructuring Grant.....	936-6060
Performance Based Monitoring.....	936-6426	Section 504, Rehabilitation Act of 1973.....	463-9290
Performance Reporting.....	463-9704	SENS (Statewide Education Notification System).....	463-8045
Permanent School Fund	463-9169	Service Centers.....	463-9183
Personal Financial Literacy	463-9581	Sexuality Education.....	463-9581
Personnel (TEA Internal)	463-8200	SHARS (School Health and Related Services)	463-9414
Phonics	463-9581	Snapshot	463-9704
Physical Education	463-9581	Social Promotion.....	463-9581
Plant Services	463-9238	Social Studies	463-9581
Pregnancy, Education, and Parenting (PEP).....	936-6403	Special Accreditation Investigation	463-5226
Prekindergarten.....	936-2546	Special Education.....	463-9414
Preparation Time (Teacher)	475-1476	Speech Communication Courses.....	463-9581
Private Schools	903-643-8770	Standards and Programs	463-9087
Project SHARE	463-9087	State Board for Educator Certification (SBEC)	936-8400
Promotional/Retention	463-9581	State Board of Education	463-9007
Proprietary Schools	936-3100	State Compensatory Education	
Public Information	463-9000	Funding	463-9238
Publications Distribution and Sales.....	463-9744	Program	463-9095
Purchasing Agent (TEA Internal)	463-7822	State Funding.....	463-9238
QSCB (Qualified School Construction Bonds)	463-9238	State Initiatives	936-6060
QZAB (Qualified Zone Academy Bond) Program	463-9238	Statewide Data Initiatives.....	463-9229
Rating of Districts	463-9704	Statewide Longitudinal Data Systems.....	463-9229
Reading	463-9581	Statewide Policy and Programs, Deputy Commissioner	463-9451
Reading First Grants.....	463-9581	Steroid Testing	463-9581
Recommended High School Programs	463-9581	Student Absences	463-9290
Records Retention for LEAs.....	454-2705	Student Assessment	463-9536
Regional Education Service Centers.....	463-9183	Student Attendance Accounting.....	463-9238
Report Card—District and Campus.....	463-9704	Student Attendance Audits	463-9095
Request for Applications (RFAs)	463-7822	Student Records Exchange Application.....	463-9229
Research and Analysis.....	475-3523	Student Success Initiative (SSI)	936-6060
Response to Intervention.....	463-9581	Student/Teacher Ratio	463-9630
Retention Policy	463-9581	Student Transfers	463-9290
Retention Reporting.....	475-3523	Substitute Teachers.....	936-8400
Robert Byrd Honors Scholarship	427-6551	Suicide Prevention	936-6060
Rules/TAC	475-1497	Summer School	463-9581
		Superintendents Leadership Development Cooperative (SLDC).....	919-5282
		Supplemental Educational Services (SES)	463-5899
		Suspensions/Expulsions.....	463-2395

Texas Education Agency, Topic Directory, December 2014

Topic	Phone number	Topic	Phone number
TAKS (Texas Assessment of Knowledge and Skills).....	463-9536	Texas Primary Reading Inventory	463-9581
TAKS Remediation	463-9581	Texas Scholars Program.....	480-8232
TAPR (Texas Academic Performance Report)	463-9704	Texas School Directory—Changes	463-9809
TASP (Texas Academic Skills Program)	427-6100	Texas School for the Blind	206-9270
Teach for Texas Grant.....	1-877-782-7322	Texas School for the Deaf, South Campus	462-5353
Teacher Advancement Program (TAP)	322-3757	Texas Spain Initiative.....	919-5130
Teacher Aides—Certification	936-8400	Texas Student Data System (TSDS).....	463-9229
Teacher Appraisal.....	919-5433	Texas Tomorrow Fund	1-800-445-GRAD
Teacher Assessment	936-8400	Texas Virtual Schools Network	463-9581
Teacher Assignments	936-8400	Textbooks.....	463-9400
Teacher Certification.....	936-8400	Theater Arts Education	463-9581
Teacher Conference Period.....	475-1476	Title I	463-9414
Teacher Education.....	936-8400	Title II, TPTR	463-8525
Teacher Inservice	463-9630	Title IV, Safe and Drug Free Schools	463-9414
Teacher Pay/Salary Scale.....	936-8266	Title VI, VII, VIII.....	463-9414
Teacher Preparation Time.....	936-8266	Trade Schools	463-9544
Teacher Records	936-8266	Transcripts	463-9581
Teacher Retirement System	542-6400	Transfers—Student.....	463-9290
Teacher Service Records	936-8266	Transportation (School).....	463-9238
Teacher Shortages	936-2166	T-STEM (Texas Science, Technology, Engineering, and Math)	463-8211
Teacher Testing	936-8400	Tuition at LEAs	463-9238
Teacher of the Year.....	477-6361	Twenty First Century After School Grants	463-8525
Tech Prep.....	463-9581		
Technology Applications.....	463-9581	U.S. Department of Education.....	1-800-USA-LEARN
TEKS (Texas Essential Knowledge.....	463-9581	Undocumented Aliens.....	463-9720
and Skills).....	http://tea.texas.gov/curriculum/teks/	University Interscholastic League (UIL).....	471-5883
Testing		University/School Partnerships.....	936-6060
GED.....	800-626-9433		
TAKS/TAAS/NAPT/ITBS	463-9536	Valedictorian.....	463-9581
Teacher Assessment.....	936-8400	Veterans Education	463-3168
TETN (Texas Education Telecommunication Network)	463-7631	Video Conferencing	463-7631
Texas Administrative Code (TAC)	475-1497	Violence	463-9286
Texas Council on Workforce and Economic Competitiveness.....	936-8100	Virtual Schools.....	463-9581
Texas Dropout Recovery Pilot Program.....	936-6403	Visually Handicapped, Services for the.....	463-9414
Texas Early Education Model (TEEM).....	936-2546		
Texas Education Directory (AskTED)	http://AskTED.tea.state.tx.us	Waivers.....	463-9630
Texas Essential Knowledge and Skills (TEKS)	463-9581	Wealth Equalization.....	463-9238
TEXAS Grant Program.....	1-800-242-3062, ext. 6455	Weather Days	463-9630
Texas High School Project	936-6060	Writing.....	463-9581
Texas Higher Education Coordinating Board.....	427-6100		
Texas Leadership Center	477-9014	Youth Opportunities Unlimited (YOU Program)	427-6140
Texas Oral Proficiency Test.....	936-8400		
Texas PK-16 Public Education Information Resource (TPEIR).....	463-3636		

Texas Education Agency, Staff Directory, November 2014

Name	Phone number	Name	Phone number
ABASOLO, BILL.....	475-3623	BOLANG, LAURA.....	936-4246
ACKERMANN, KIM.....	463-9536	BOOKER, BARBARA.....	437-5432
ACOSTA, MARIO.....	463-5224	BOOKMAN, KIM.....	463-5226
ACUNA, GENE.....	463-9000	BOREL, JANET.....	463-9536
ADAME, LISA.....	463-8200	BOURGEOIS, ANGEL.....	475-1913
ADAMS, IRIS.....	463-8525	BRADY, GERONIMA.....	936-8400
AGRAZ, JUDITH.....	463-9536	BRANNAN, KIMBERLY.....	463-9536
AKER, CHERYL.....	463-9469	BRANTLEY, MO.....	936-2498
AKI, FUAT.....	463-0816	BREEDEN, TERRI.....	463-9414
AKIN, BILL.....	463-9339	BRELSFORD, JULIE.....	463-9581
ALANIZ, ARNOLDO.....	463-9575	BREWER, MONICA.....	463-9581
ALDRIDGE, ROBIN.....	463-3940	BRIGTSEN, PARK.....	463-9315
ALEXANDER, CARRIE.....	463-9536	BRITE, PHILLIP.....	463-9153
ALFONZO, CARMEN.....	463-8992	BRITE, TAMMY.....	463-9594
ALONZO, DAVID.....	475-1869	BROOKS, ESTELLE.....	475-3442
ALVARADO-BOLEK, SILVIA.....	463-9536	BROUSSARD, JENNIFER.....	463-1241
ANDERSON, JAN.....	463-9053	BROWNSON, AMANDA.....	463-0986
ANDERSON, VALERIE.....	463-9575	BRUNETTI, MARIA.....	936-8400
ANGAJALA, VENUGOPAL.....	463-5943	BRYANT, KENNETH.....	463-2960
AQUINO, GENEDINE.....	463-2160	BRYANT, TESSIE.....	463-2590
ARELLANO, ALEXANDER.....	463-9158	BUCHER, KEN.....	936-4276
ARMSTRONG, JEFF.....	475-3610	BUNKER, ANDREW.....	463-8552
ARREOLA, JULIEANNE.....	463-8856	BUNTON, RITA.....	936-3712
ARRIAGA, LINDA.....	936-8400	BURLESON, LATRICE.....	936-2006
ASHBY, KATHERINE.....	936-6426	BURNETT, RICHARD.....	463-7631
AUCHTERLONIE, MONIKA.....	936-2584	BURNHAM, SUSAN.....	463-9462
AUGUSTINE, MICHAEL.....	936-2618	BURNS, KAMI.....	463-9353
AVALOS, BEATRICE.....	463-2725	BUTLER, DAVID.....	463-9022
AVERILL, SARAH.....	463-8525	BUTLER, YVETTE.....	475-1688
AVERY, STACY.....	463-8211	BYER, VON W.....	463-9720
AYERS, LORRIE.....	936-2166	BYRAM, SCOTT.....	936-8400
		BYRWA, BRIAN.....	463-9536
BACA, JOSE.....	936-2582		
BAGGISH, STUART.....	463-9720	CADENA, ELI.....	463-9536
BAIN, SUSAN.....	463-2112	CAL, JUAROD.....	463-5226
BAKER, MARGARET.....	463-9720	CALDER, DIANNE.....	463-6483
BAKER, PATRICK.....	936-4628	CALLAHAN, LAUREN.....	463-9000
BALLARD, TONYA.....	475-3686	CALLAWAY, KELLY.....	463-9581
BALLAST, KERRY.....	305-9231	CALLINAN, AMANDA.....	463-9117
BANKS, MICHELLE.....	463-9820	CAMERON, KATHLEEN.....	463-1949
BANUELOS-GAMBLE, NANCY.....	463-2117	CAMMACK, CYNTHIA.....	936-9294
BARKER, CHERRI.....	463-8855	CANALES, MERRY.....	463-6147
BARKER, CHRISTINA.....	463-6341	CANNON, ANDREW.....	463-8167
BARRERA, MARISA.....	936-8400	CANSLER, CATHERINE.....	463-9050
BARRERA, NORMA.....	463-7822	CANTU, ADRIAN.....	463-4845
BARRON, JULIE.....	463-3902	CANTU, MARTHA.....	437-5439
BATISTE, LAURA.....	463-9704	CANTU, YOLANDA.....	463-8525
BAXTER, MARK.....	463-7582	CAPELLO, CARLOS.....	475-0328
BAYLOR, SKIP.....	463-9108	CARLTON, BELINDA.....	437-5432
BEASLEY, LYNN.....	463-4866	CARMICHAEL, APRIL.....	463-4389
BEAULIEU, SHIRLEY.....	475-3773	CARMICHAEL, DANIEL.....	463-6343
BECK, BRIAN.....	463-9536	CARRASQUILLO, PABLO.....	463-9290
BECK, VIRGINIA.....	463-8525	CARROLL, HALEY.....	463-5917
BEHNKE, ASHLEY.....	463-4834	CASTANEDA, SONIA.....	463-9522
BEISERT-SMITH, JULIE.....	463-9183	CASTANO, LEONARDO.....	936-1947
BELSHEIM, DAVID.....	463-9781	CASTILLO, ART.....	463-7972
BENEDICT, MICHAEL.....	936-0476	CASTRO, CARLOS.....	463-9165
BERRY, MICHAEL.....	463-9451	CAUDILL, ROB.....	475-3925
BILDERBACK, JOANN.....	463-9581	CAVAZOS, ESMERALDA.....	463-9581
BIRNSTIEHL, MICHAEL.....	463-0964	CERVANTES, JAIME.....	463-5140
BISHOP, DALE.....	463-9791	CERVANTEZ, FEDERICO.....	463-5380
BLAIS, ELEANOR.....	463-8525	CHALLA, GAYATHRI.....	463-3109
BLOOR, SANDRA.....	463-9704	CHANG, DAVID.....	475-1813
BLYTHE, TUCK.....	463-5226	CHANG, MEI.....	463-9135
BOHRER, BILL.....	463-9104	CHAO, ERICA.....	936-2359

Texas Education Agency, Staff Directory, November 2014

Name	Phone number	Name	Phone number
CHAWLA, DIVYA	463-3249	DUNCAN, LARRY	463-9536
CHEN, ERIC.....	463-9773	DUNCAN, MARK	463-9720
CHIU, JO-CHUN	936-1880	DUNN, RICHARD.....	463-9164
CHRISTIE, HEATHER.....	936-4451	DYER, BELINDA	463-9238
CHUPKA, NICOLE.....	936-2142		
CIVILETTO, CATHERINE.....	463-9201	EARLY, ANN	463-5226
CLARK, ALAN	463-8525	EATON, JENNIFER.....	463-9627
CLAUSSEN, BLAIR.....	936-3326	EDWARDS, JOLA	463-2805
CLIFTON, TASHA.....	463-8525	EDWARDS, PENNY.....	463-5031
CLOUDT, CRISS.....	463-9701	EISENBECK, NELDA	463-9191
COBOS, LOURDES.....	463-9573	ELLIS, DANIEL.....	936-2585
COFFER, LARA	463-7627	ELLIS, JOHN.....	475-4965
COGAN, DEENA	463-6854	ELLIS, VICTORIA.....	463-8131
COLBERT, DANA.....	463-3464	ELLISON, CYNTHIA.....	437-5432
COLUNGA, MICHELLE	463-9536	ELLISON, SHAWANA.....	463-2115
CONE, BRADLEY.....	475-2622	ELZIE, KERRI.....	936-8400
CONNOLLY, JAMES	463-7835	ENGLMANN, TODD	475-4809
CONOVER, DOUG	475-3522	ESCOBEDO, ERIC	463-5710
CONOVER, PAM.....	936-6464	ESCOBEDO, GAYLE	475-2372
COOK, MARILYN.....	936-8400	ESTLUND, ERIC	463-9536
COOK, MICHELE.....	463-8200	EUBANKS, JESSICA.....	463-0442
COOPER, BRIDGETT	463-9644		
COOPER, DANA	463-5127	FANNON, CONNIE.....	463-9563
COPELAND, AMY.....	463-8732	FARRELL, JAMES	936-4169
COOPENING, RHEA	305-9223	FEARY, JILL.....	463-6407
CORBETT, MONA	463-8525	FELICIANO, JENNIFER.....	463-9150
CORDRY, JOANNA.....	437-5432	FEMAT, ELIZABETH	936-2524
CORTEZ, KATHY.....	463-8200	FERGUSON, KATHY	463-8267
COTTLE, LISA	463-9536	FIDELMAN, SAMANTHA	475-1957
COULTRESS, SUSIE.....	463-9581	FINCHER, DEBRA	936-2588
COWAN, CHRIS.....	463-3847	FISH, CYNTHIA	463-9110
COY, PAM.....	936-8400	FISHER, HECTOR	463-5510
CRAIG, SHAUN	936-8400	FISHER, MICHION.....	463-7856
CRAMER, JEFFREY	936-2569	FISHER, TIERRA.....	463-9581
CRANFORD, KEITH	463-9704	FLORES, DANIEL.....	463-7599
CRONEN, LIZ	463-5226	FLORES, PRISCILLA	463-2395
CROSS, MICHELE.....	463-2243	FLORES, YVONNE	463-1587
CROWE, JAMIE.....	463-9704	FONTENOT, DONNA.....	463-9536
CULBERTSON, DeETTA.....	463-9000	FOOTE, ANGELA	463-6639
		FORRESTER, DEBBIE	463-7540
DADE, MELINDA	936-4243	FOWLER, DALE	463-3282
DAHL, KEN	463-3768	FRANCIS, VALERIE.....	936-1367
DAMON, TRACY	463-9115	FRANCO, PAM	463-5734
DASARI, UMA.....	463-2125	FRANKLIN, RYAN.....	936-9831
DAVIS, JAMES.....	463-9630	FRANZEN, GORDON.....	463-5226
DAVIS, TAMMY	463-5585	FRANZEN, LYNN.....	463-9536
DAWN-FISHER, LISA	463-9095	FREEMAN, TIM	463-5226
DE LA CRUZ, MARGARITA.....	463-5068	FRIERSON, TAMIE	463-9485
DE LA FUENTE-VALADEZ, CRISTINA	475-1497	FUDGE, BARNEY	463-9581
DE LA GARZA, JOSE.....	936-0262	FULLER, DARREN.....	463-3165
DECATUR, WILLIAM	463-9831	FULLERTON, WILLIAM	936-0873
DENMAN, LINDSAY	463-9047		
DESANTIS, CANDICE.....	463-5090	GAINES, LAURA.....	463-7746
DEVRIES, NORMA	475-1679	GALLARDO, VANESSA	463-9536
DIAZ, RUBEN	936-8400	GALLEGOS, ALEJANDRA.....	305-8992
DILL, COLLEEN.....	475-3487	GALLOWAY, DIANNE.....	463-9536
DISHER, RALPH.....	936-3355	GALVAN, CELINA	437-5432
DITTY, LAUREN	463-3070	GALVAN, JOHNNY.....	936-3166
DIX, MELISSA.....	463-9575	GALVEZ FABIAN, JUDY.....	463-9536
DIXON, DARLA.....	936-0881	GAONA, ARACELI	463-9536
DOLEJS, CHRISTOPHER.....	463-9581	GARCIA, ALINE.....	475-1039
DOMINGUEZ, ELSA.....	463-7652	GARCIA, CARLOS	463-2099
DOUCET, KEVIN.....	463-7561	GARCIA, DIDI.....	463-9147
DOVER, MERLE.....	463-9716	GARCIA, FERNANDO.....	936-3726
DUARTE, ROSE.....	463-9581	GARZA, CARLOS.....	463-8525

Texas Education Agency, Staff Directory, November 2014

Name	Phone number	Name	Phone number
GARZA, ROSIE.....	463-7416	HIRANI, KARIM.....	463-9163
GASTON, SHARON.....	463-0096	HOANG, CHRISTINE.....	463-9720
GENTZEL, MARK.....	936-6318	HOLLON, RICHARD.....	463-4822
GEOFFREY, SONA.....	463-9536	HOOD, SYLVIA.....	463-9029
GERNERT, KATHRYN.....	463-9160	HORGOS, SANDI.....	463-5226
GIBSON, KEISHA.....	463-9536	HOSEY, SONYA.....	437-5432
GIESBERG, MELISSA.....	463-9575	HOUGHTBY, ROBERT.....	463-2961
GLENN, BILL.....	305-8710	HOUSSON, SHANNON.....	463-9704
GOKHALE, SONALI.....	463-9720	HOWE, CRYSTAL.....	936-2539
GOLSAN, JAMES.....	463-3769	HRABOVSKY, KIM.....	463-9536
GOMES, BROC.....	475-2361	HSIAO, AMY.....	463-9536
GOMEZ, MIGUEL.....	936-5285	HU, XIAOYING.....	463-9584
GOMEZ, MIGUEL A.....	463-9536	HUANG, CHENIE.....	475-3468
GONZALES, CATHERINE.....	463-9581	HUBBARD, JIM.....	463-4770
GONZALES, LISA.....	463-3246	HUDSPETH, JOHN.....	463-9532
GONZALEZ, NINA.....	463-9575	HUFFMASTER, MELISSA.....	936-0475
GONZALEZ HUBLEY, NINFA.....	463-9642	HUGGINS, CASSIE.....	463-9232
GOODMAN, NATHALIE.....	463-9513	HUGHES, LISA.....	463-9682
GOVEA, LETICIA.....	463-1427	HUKARI, AUDREY.....	463-8130
GOVINDAN, KRISHNA.....	936-6927	HURD, SHALONDA.....	463-7059
GRAD, KAREN.....	463-9536	HUTCHISON, NICOLE.....	463-4067
GRADY, CHRISTINA.....	305-8975		
GRADY, CONNOR.....	463-5226	IGHIOUER, RACHID.....	936-7198
GRAHAM, DAMON.....	936-2550	IMAFIDON, JANIKA.....	463-9617
GRASSO, ANTHONY.....	463-7442		
GREEN, CORY.....	463-8525	JACKSON, RENEE.....	463-9007
GREEN, ROY.....	463-5226	JARAMILLO, ADOLFO.....	475-3315
GREENWALT, MICHAEL.....	463-5226	JARAMILLO, MANUEL.....	463-4829
GREGG, DAVID.....	936-6019	JERNIGAN, ASHLEY.....	463-1417
GRIFFIN, KELLY.....	475-3255	JOHNSON, AL.....	463-9260
GRIFFIN, RACHEL.....	463-9536	JOHNSON, BARBARA.....	463-9316
GRIM, CASEY.....	463-3921	JOHNSON, KAREN.....	463-9720
GRUBENMAN, JOHN.....	463-9367	JOHNSON, SCOTT.....	463-4790
GRUNBERGER, SARA.....	463-8254	JOHNSTON, LARRY.....	463-9116
GRUNER, CINDY.....	463-8525	JONES, CHRIS.....	463-9720
GUESS, LANETRA.....	463-6939	JONES, KEVIN.....	475-2034
GUKEISEN, KARYN.....	463-8525	JONES, WENDY.....	437-5432
GUNTER, AMANDA.....	475-1497	JONS, JUSTIN.....	475-1778
GUO, LISHA.....	475-1616	JUAREZ, JUANITA.....	463-9536
GUTHRIE, JULIE.....	463-9536	JULIAN, RICHARD.....	463-8963
		JURADO, STEVE.....	936-9285
HADNOT, DYNETRO.....	463-1753	KAATZ, BARBARA.....	463-9414
HAMILTON, LACEY.....	936-0264	KAHAN, KAREN.....	463-9064
HAMMAN, STEVE.....	463-5226	KALLUS, RICHARD.....	463-9710
HAMMONDS, KALESE.....	463-8629	KANG, HUNG.....	463-5374
HANCOCK, MISTI.....	463-9041	KASPER, SUSAN.....	463-0792
HANCOCK, NORA.....	463-8992	KATUK, CODY.....	936-3515
HANSON, TERRI.....	463-8028	KEESE, RENEE.....	463-9720
HARRINGTON, RACHEL.....	936-6426	KELLY, KENYA.....	463-8569
HARRIS, HOLLY.....	463-9536	KEMP, HAILEY.....	463-9682
HEADLEY, MARSHA.....	463-2554	KENDRICK, RICK.....	463-6220
HEEB, KATHERINE.....	463-9334	KENNEDY, JENNIFER.....	463-9792
HEINRICH, RONALD.....	475-3541	KEYSER, JIM.....	475-3501
HENDLEY, JIHAN.....	463-5226	KILPATRICK, AMY.....	936-3584
HENRY, MIXON.....	936-8400	KING, LESLIE.....	463-2145
HERMOSILLA, THANH.....	463-9006	KINGSLEY, ROCHELLE.....	463-8875
HERNANDEZ, DIANE.....	463-9704	KIRCHNER, GLEN.....	463-9536
HERNANDEZ, DINA.....	305-9207	KIRKPATRICK, ALASTAIR.....	463-9348
HERNANDEZ, KARLA.....	936-2530	KISER, DEANN.....	463-5154
HERNANDEZ, MARK.....	463-9918	KLING, KELSEY.....	463-9581
HESS, CHARLES.....	463-2697	KLUS, MICHEL.....	463-8971
HEWITT, JASON.....	463-9536	KOCUREK, KRISTEN.....	463-8932
HILL, BRENDAN.....	463-4116	KOKKU, RAGHU.....	936-3514
HIMANI, FATIMA.....	463-9277	KOMANDLA, DEEPTHI.....	475-3576
HINGORANI, ROGER.....	463-3227		

Texas Education Agency, Staff Directory, November 2014

Name	Phone number	Name	Phone number
KOPYCINSKI, JULIE	463-9682	MAY, SUSAN	463-5226
KRAJEVSKI, LYNNE	463-8039	MAYNARD, DAVID	463-9157
KRAVITZ, KELLY	463-9235	MAZZANTINI, CHARMAINE	463-9720
KRENEK, MELINDA	936-3593	MCAFFEE, ALICE	463-3544
KUHN, NANCY	463-6313	MCCORMICK, CHRISTINE	463-2334
KUNTZ, MICHAEL	936-6366	MCCOY, KENNETH	463-9704
		MCDONALD, STACY	463-9704
LACHMAN, DANA	463-6763	MCKENZIE, AL	463-9186
LAGOW, RICHARD	475-4270	MCKNIGHT, DARRELL	463-9290
LAMBERT, SYLVIA	463-9704	MCLAUGHLIN, DAVID	463-1110
LANG, GAYE	463-2023	MCMILLAN, LANCE	936-4627
LAQUEY, ANN	463-6632	MCMILLION, ROBIN	475-3456
LEATH, SHELLY	463-9536	MEDINA, ECHO	463-6931
LEAVITT, MARC	463-6672	MEITLER, MONTGOMERY	463-9720
LEDNICKY, JOHN	463-9065	MELE, BRENDA	475-2995
LEE, LEA ANN	463-0693	MERRILL, ANDREW	463-5021
LEE, SOYOUNG	463-0739	MEUTH, COLLEEN	463-9000
LEE, SPRING	463-7614	MEZGER, ASHLEY	463-5226
LEIJA, LORI	305-9276	MICHELS, TAMMY	936-2217
LEISEY, TANYA	463-8122	MIDTBO, KEN	463-9704
LENZ, GENE	463-9414	MIGL, MORGAN	463-3922
LEWIS, DEMETRIUS	475-3466	MIHALIK, SUSAN	437-5432
LEWIS, KAELA	463-5226	MILLER, KARIN	463-9581
LEWIS, KAREN	463-9591	MILLER, LORELEI	463-9834
LIN, ZHI	936-4242	MILLER, TIM	475-1476
LINDEN, EDWARD	936-0733	MIRANDA, MONICA	463-8200
LINDSEY, JAN	936-9831	MITCHELL, JOHN	463-9536
LIU, GUOQING	936-9866	MOLINA, ANNIE	463-9399
LOPEZ, CARRIE	463-6758	MOLINA, PATRICIA	463-7115
LOPEZ, GINA	936-2502	MOMIN, SHABANA	936-0722
LOPEZ, VIVIANA	463-5280	MONTGOMERY, BRIAN	463-9100
LOPONI, NELSON	463-9079	MONTOYA, VALERI	463-9536
LORENZI, LIZA	463-9762	MOORE, ERIC	463-9536
LOSABIA, BRIAN	463-9756	MORA, RON	463-3983
LOSEKE, DAVID	475-2155	MORALES, NANCY	463-5226
LOUGHREY, KATE	936-2265	MORALES, PAUL	475-0821
LOVE EL HARIM, JEAN	463-9536	MORENO, PAUL	475-2228
LOVETT, KATHRYN	936-6359	MORIATY, LAURA	463-9727
LOZORIA, ISABEL	463-9727	MORRISON, HOWARD	936-2546
LU, JOAN	463-9236	MOTA, VERONICA	463-9414
LU, MARY	463-6807	MOYDHEEN, SHEIK	463-3956
		MUNOZ, JOHN	475-2032
MADISON, PATRICIA	936-8400	MUPPARAJU, KAVITHA	463-3425
MAGALLANEZ, CYNTHIA	463-9483	MURRAY, TRISHA	475-3585
MAHDEV, RASHIMI	936-4290	MYERS, PAULA	463-8985
MALLARD, DARENDA	936-5938	MYSYK, ANDRIY	463-2545
MANDALA, SRIDHAR	936-6469		
MANESS, JAMES	463-7246	NAPPA, ANNE	463-9536
MANNING, KERRY	463-6911	NAYEEMUDDIN, ZAKARIA	463-3598
MANSSELL, SHERRY	463-9720	NEEDHAM, MICHAEL	936-3751
MANZO, ROBERTO	475-2974	NESBY, MELONIE	475-0760
MAREK, SUSAN	463-5226	NEUMEYER, LOIS	463-9536
MARIN, ERIC	463-9720	NEVILLE, KIM	936-1879
MARQUARDT, LORI	463-9259	NGUYEN, ANNA	463-9536
MARQUEZ, BECKY	463-9720	NGUYEN, MARK	463-9704
MARTIN, LEAH	463-8597	NGUYEN, SON	463-4791
MARTIN, TIFFANY	936-1776	NGUYEN, TAM	463-3489
MARTINEZ, IRMA	463-5647	NINO, NELLI	463-4168
MARTINEZ, MARIBEL	463-9368	NIX, SANDY	936-8400
MARTINEZ, MONICA	463-9087	NOBILE, CLAUDIA	463-2988
MARTINEZ, NOE	463-3526	NOREN, DOUGLAS	475-3402
MARX, DAVID	463-2945	NORMAN, JERRY	463-8047
MASKA, CHRIS	463-9720	NUNEZ-WALLACE, MARYHELEN	463-8525
MATHENY, CHRISTINA	463-9530		
MAUZE, HEATHER	463-9575	OBREGON, ALMA	475-1993

Texas Education Agency, Staff Directory, November 2014

Name	Phone number	Name	Phone number
OCASIO, KELLY.....	936-0356	RASBERRY, STANLEY.....	463-9536
O'DONNELL, MICHELE.....	463-5226	RATCLIFFE, DEBBIE GRAVES.....	463-9000
OKIMURA, JUDY.....	936-8400	REAVES, JAMES.....	463-2060
OLIVAREZ, VICTORIA.....	463-6883	RECTOR, ROBERT PENT.....	463-9675
ORTIZ, CHRISTY.....	463-9536	REDDY, AJAY.....	936-2157
OSMA, ALEJANDRO.....	463-9536	REED, AI-CHING.....	936-2556
OSTER, KATIE.....	475-3545	REESING, MARTHA.....	463-9587
OSTER, PEGGY.....	437-5433	REGAL, TIM.....	463-0961
OSWALD, ERIC.....	463-9151	REGALADO, ESTER.....	463-9704
OTTO, PAT.....	463-9536	REISMAN, HEATHER.....	463-9720
OVENS, ANDREA.....	463-9588	REISSMAN, KATIE.....	463-9554
OWEN, DEBORAH.....	463-3903	REMISH, BRIDGET.....	463-9720
OWENS, DEBBIE.....	463-9536	REN, CHUNYING.....	936-3725
		REPELLA, BAERBEL.....	463-9370
PADGITT, EVELYN.....	463-5226	REVEL, TYLER.....	936-2581
PALM, RUTH ANN.....	463-9744	REYES, ESTEBAN.....	463-9704
PANT, SURESH.....	463-3957	REYES, GLORIA.....	463-9536
PARKER, CINDY.....	936-8239	REYES, JAIME.....	936-2583
PARKER, REGINA.....	475-1497	REYES, SHERISSE.....	936-8400
PARRISH, JILL.....	936-2293	REYES, TERRY.....	463-6560
PARRISH, MELODY.....	463-2321	REYNOLDS, LIZZETTE GONZALEZ.....	463-8629
PARTRIDGE, SALLY.....	463-5899	RHAMES, AMY.....	463-5825
PASSMORE, JON.....	936-2525	RICHARDS, BURTON.....	463-9830
PATEL, HEMA.....	463-7016	RICHMOND, MICHAEL.....	475-3403
PATTANAIAK, LIPI.....	463-0813	RICHTER, SUSAN.....	463-9004
PATTERSON, REBECCA.....	463-8525	RINEHART, NANCY.....	463-9704
PAULEY, TODD.....	475-3542	RIOS, JOSE.....	463-9536
PAZ, KATHY.....	463-7954	RIVERA, JENNIFER.....	936-2555
PEARCY, TAMMY.....	463-9579	RO, JOANNE.....	475-1682
PELAYO, LYDIA.....	463-9038	ROACH, NAOMI.....	463-9489
PERALES, RACHEL.....	463-8751	ROBART, KAY.....	936-1368
PERALTA, ESTEBAN.....	463-3071	ROBBINS, LYNN.....	463-9704
PERALTA, JONEL.....	463-9414	ROBERTS, RONALD.....	463-9414
PEREZ, JENNIFER.....	463-8172	ROBERTSON, SUSAN.....	463-9536
PERRY, DAVID.....	463-8525	ROBINSON, CHERYL.....	463-2783
PETERS, MARSHA.....	463-9536	ROCHA, ROSEMARY.....	463-3835
PETZOLT, SHERI.....	463-9044	RODRIGUEZ, BARBARA.....	463-8197
PHAM, STEVEN.....	463-9297	RODRIGUEZ, DAVID.....	463-3746
PHILLIPS, AMIE.....	463-5871	RODRIGUEZ, VIRGINIA.....	463-9661
PHILLIPS, DOUG.....	936-8400	RODRIGUEZ, YOLANDA.....	463-5899
PICKHARDT, IRENE.....	463-9581	ROMERO, ROSIE.....	463-9168
PIGNATO, CASSANDRA.....	463-9609	ROSALES, MICHELLE.....	463-9414
PINSON, GEORGEANNE.....	463-2962	ROSAS, DEBRA.....	463-3551
PINTER, ERIK.....	463-9536	ROSKA, LINDA.....	475-3459
PITT, BRENT.....	463-9414	ROSS, HEATHER.....	463-9536
POLLARD, DIANE.....	463-9536	ROSSER, CATHIE.....	463-9451
POPE, HARVESTER.....	463-8200	ROWELL, RON.....	463-9623
PORRAS, GILBERT.....	463-8045	RUIZ, JOE.....	463-6012
PORTER, JUSTIN.....	463-9536	RUIZ, JOSE.....	463-9208
POYNOR, MICHAEL.....	463-2478	RUSH, TRACY.....	463-5563
PREE, JACQUELINE.....	475-1217	RUSSELL, SUE.....	463-9536
PRESLEY, MARY.....	463-8923		
		SADLER, SUNSHINE.....	936-1777
RAGU, CHAITANYA.....	463-5348	SAENZ, MARIA.....	936-4475
RAINEY, NORA.....	463-7298	SALAIZ, BRITTNEY.....	463-9576
RAMIREZ, JASON.....	463-8754	SALAZAR, DIANE.....	463-9581
RAMIREZ, LILIA HERRERA.....	463-9536	SALDANA, DIANE.....	463-9728
RAMIREZ, SARAH.....	463-3507	SALINAS, LUIS.....	463-9536
RAMOS, ANEIDA.....	463-9414	SALVO, RICK.....	463-9575
RAMOS, JESSICA.....	437-5432	SAMET, AMY.....	463-8525
RAMOS, LIZETTE CRISTINA.....	463-5226	SAMPLE, MOLLIE.....	463-9536
RAMOS, SHELLY.....	463-9581	SAN MIGUEL, DIANA.....	936-4191
RAMSAY, MIKE.....	936-8400	SANCHEZ, DANNY.....	463-9266
RAMSEY, CAROLINE.....	936-2256	SANCHEZ, JUAN.....	463-3373
RANGINENI, SRIDEVI.....	463-3774	SANDERS, HILDE.....	463-5341

Texas Education Agency, Staff Directory, November 2014

Name	Phone number	Name	Phone number
SANDERS, NICHOLE	936-6232	TEMPLETON, BRYCE	463-9461
SANTIAGO, EDWIN	463-9127	TENERIELLO, PETER	463-0848
SAUNDERS, DEBORAH	463-9769	THOMAS, TRACY	936-8400
SCHACHERL, JULIA	463-9745	THOMPSON, ANGELA	936-2529
SCHMITT, CHRIS	305-7433	THOMPSON, LISA	475-2226
SCHUESSLER, NICOLE	463-9506	TIMMINS, HOLLAND	463-9169
SCOTKA, A.J.	305-9247	TINGLE, DORIS	463-9536
SCOTT, DJUNA	463-8525	TIPTON, TERESA	463-9581
SCOTT, MICHAEL	475-3475	TOMASEK, JEANNIE	936-8400
SEAWOOD, KEESHA	475-1759	TOMPKINS, CHRISTOPHER	936-2754
SERNA, JANET	936-4306	TONG, RONA	463-9199
SHANKS, GLENN	463-9581	TONSEN, CINDEE	475-3722
SHEEHAN, SHAYNA	463-2617	TORRES, DIANE	463-6469
SHELTON, GLENN	936-6348	TORRES, JAVIER	463-9536
SHEWMAKER, MARK	463-7896	TORRES, TAMMY	475-3598
SHIM, MI-SUK	463-9536	TRAMONTANA, NICHOLAS	463-6706
SHOTWELL, YUNA	936-3728	TRAPHAGAN, TOMOKO	463-9536
SHROFF, PAYAL	463-3218	TREADWELL, RACHEL	463-8200
SIGG, MARY	463-4443	TRICE, DAVID	463-2670
SIMANK, LARRY	936-6981	TURCK, PATRICK	936-2579
SIMONS, LEANNE	463-8720	TURNER, KATE	463-9691
SIMS, GEORGE	463-8063	TUTT, BARBARA	463-9536
SIMS, LARRY	463-8699		
SITARAM, TEJASHRI	463-8525	ULRICH, MELANIE	475-2126
SKAARUP, JOHN	936-1818		
SLACK, JAMES	463-9581	VAN EYNDE, KRISTEN	936-2753
SMITH, DOUG	463-9196	VAN ZANT, KIRSTEN	463-2808
SMITH, SHARLA	463-9329	VASSILEVA, MARIANA	463-9536
SMITH, SUSAN	463-9720	VAUGHAN, JAMES	463-3228
SMITH-HOLLIS, TERESA	463-8338	VAZQUEZ, CRISTINA	463-9536
SNYDER, JESSICA	463-9581	VEAL, LINDA	936-6460
SOFFNER, PATRICK	475-2082	VEINTE MILLAS, CARLOS	463-9167
SOLANO, FRANK	463-9536	VELA, PAT	463-2227
SOLIS, LOURDES	463-9112	VIESCAS, LUCY	936-1967
SPARKMAN, MARY ANN	475-1901	VILLARREAL, ANITA	463-9402
SPEAR, DOUG	463-9536	VILLARREAL, CHRISTINA	936-6290
SPENRATH, BRANDON	463-4047	VINKLAREK, PATSY	463-6061
STAPLETON, CATHERINE	463-9536	VOGEL, KAREN	437-5432
STAUFERT-SEVIER, CARLA	463-8525	VRIESENGA, MICHAEL	463-8911
STEHOUWER, MARK	463-7643		
STEIERT, LAURA	936-6380	WAGNER, JEAN	463-9720
STINNETT, SHARON	463-2270	WAGNER, KAY	463-9614
STOHL, KRISTEN	463-9445	WALKER, FELICIA	463-9033
STOLTZ, CANDACE	463-9286	WALKER, FROSTY	463-5095
STOREY, JASON	463-6346	WALKER, MONICA	475-1497
STOUT, JARED	463-9055	WALKER, YOLANDA	463-0947
STRICK, JOEL	463-0543	WALL, KIM	463-4809
STRICKLAND, DAN	936-6027	WALLACE, MARK	463-9148
STRUVE, JUDY	475-1790	WALLER, TIFFANAY	463-9536
SUAREZ, MARCIA	475-1779	WALLETTE, TONY	936-2508
SULLIVAN, CASEY	463-3277	WANG, KEN	463-6360
SUMNERS, TINA	463-7323	WANG, LEI	463-4766
SWAIN, CINDY	463-9414	WANG, TIM	463-9704
SWINK, KEITH	463-9414	WARD, RYAN	463-0997
		WARREN, JANET	463-9601
TAMBUNGA, CHRISTEL	936-8400	WATERHOUSE, LARRY	463-9107
TAPP, LAURA	475-2313	WATSON, CYNTHIA	463-8343
TATE, SANDRA	463-9025	WATSON, RICK	463-5091
TAYLOR, NINA	475-2085	WAYMAN, JULIE	936-6403
TAYLOR, TERI	463-9007	WEBB, MICHAEL	463-3255
TAYLOR, YVONNE	463-9536	WEBB, ROGER	437-5432
TEER, GARY	463-5657	WECHTER, KEITH	463-8983
TELFER, MARTIN	463-6703	WEDEPHL, ERIN	463-2337
TELKES, TERESA	463-8349	WEED, BETTY	463-9704
TELLER, MARY ELLEN	475-3620	WEI, CLARA	463-9301

Texas Education Agency, Staff Directory, November 2014

Name	Phone number	Name	Phone number
WEIRICH, PERRY.....	463-9234		
WEST, JONATHAN	463-5020		
WESTBROOKS, NATALIE	463-4134		
WHALEN, CHRISTINE.....	475-1963		
WHITE, JAMES.....	463-9536		
WHITSON, RONALD	463-9581		
WHITTENBURG, AUDREY.....	463-9249		
WIENER, SUSANN.....	463-3636		
WILDER, STEVE	463-9536		
WILKERSON, GLENDA (GEAN).....	463-9619		
WILLIAMS, CHANDA.....	475-2012		
WILLIAMS, KAREN.....	936-6982		
WILLIAMS, LORIE.....	463-9720		
WILLIAMS, MICHAEL.....	463-8985		
WILLIAMS, RHONDA.....	936-6426		
WILSON, BILL	463-9846		
WILSON, TONY	463-9536		
WISE, DRUE ANN.....	463-3419		
WOLI, URBE.....	463-9536		
WOODSON, KATIE.....	463-9501		
WORLEY, LARRY.....	463-3326		
WRIGHT, BRITTANY.....	475-3530		
WU, CYNTHIA.....	936-3560		
WU, LI-CHIN.....	463-9704		
XIA, YANG LING.....	463-9414		
YADLIPALLI, ANISHA.....	936-4336		
YAN, JENNY	475-3893		
YAN SUN, SUNNY.....	463-0162		
YANEZ, NORMA.....	463-3002		
YANG, LIFENG	463-9414		
YANG, YANG.....	475-3476		
YBARRA, RICHARD.....	463-9720		
YELLAMRAJU, ANNA.....	305-9420		
YOUNG, VICTORIA.....	463-9536		
YU, QIAN	463-2116		
ZHANG, YUN CALL.....	463-9166		
ZHU, HAIYAN.....	936-9298		
ZOLONDEK, ALLEN	936-1881		
		Fax Machine Numbers	
		TEA Receptionist.....	463-9838
		Accounting.....	463-2095 and 463-9279
		Accreditation and School Improvement	936-6474
		Agency Services.....	475-3447
		Assessment and Accountability	475-3499
		Budget.....	463-6633
		Charter Schools.....	463-9732
		Commissioner's Office.....	463-9008
		Communications and Public Information	463-9838
		Complaints, Investigations & Enforcement	475-3665
		Curriculum	463-8057
		Educational Technology.....	463-9090
		Educator Investigations	936-8404
		Educator Leadership and Quality	463-7795
		Educator Testing and Certification.....	936-8231 and 936-8402
		ESC Liaison/Regional Services	475-4293
		Federal and State Education Policy	463-9560
		Federal Program Compliance.....	463-9176
		Finance/Chief Financial Officer.....	463-9279
		Financial Compliance	463-1777
		Fingerprinting.....	936-8404
		Governance.....	475-3665
		Grants Administration.....	463-7915 and 463-9811
		Grants and Federal Fiscal Compliance	463-9176
		Human Resources.....	463-6589
		Information Technology Services	463-9567
		Instructional Materials and Educational Technology.....	475-3612
		Internal Audits	463-9081
		Investment Office.....	936-2342 and 463-9432
		Legal Services.....	475-3662
		Library - Agency	475-3447
		Performance Reporting.....	475-3584
		Policy and Programs.....	463-5337
		Program Monitoring and Interventions.....	463-3136
		Publications Distribution	475-3447
		Purchasing and Contracts.....	475-1706
		Research and Analysis.....	463-0028
		State Funding.....	305-9165
		School Transportation (State Funding Div.).....	305-9165
		SBEC (State Board for Educator Certification).....	463-8762
		SBOE (State Board of Education).....	936-4319
		Standards and Programs.....	475-3667
		Statewide Education Data Systems	463-9330 and 463-1775
		Student Assessment.....	463-9302
		TPEIR and PEIMS Reporting	475-3664
		Waivers.....	463-3136

Chief State School Officers, December 2014

State	Address	Name	Phone number	Title
Alabama	Montgomery, 36104	Thomas Bice	334-242-9702	Superintendent
Alaska	Juneau, 99811-0500	Mike Hanley	907-465-2802	Commissioner
Arizona	Phoenix, 85007	John Huppenthal	602-542-5460	Superintendent
Arkansas	Little Rock, 72201-1071	Tony Wood	501-682-4475	Commissioner
California	Sacramento, 94244-2720	Tom Torlakson	916-319-7999	Superintendent
Colorado	Denver, 80203-1799	Robert Hammond	303-866-6600	Commissioner
Connecticut	Hartford, 06106-1630	Stefan Pryor	860-713-6543	Commissioner
Delaware	Dover, 19901-3639	Mark Murphy	302-735-4000	Secretary
Dist. of Columbia	Washington, 20002	Jesus Aguirre	202-727-6436	Superintendent
Florida	Tallahassee, 32399-0100	Pam Stewart	850-245-0505	Commissioner
Georgia	Atlanta, 30334-5001	John Barge	404-656-2498	Superintendent
Hawaii	Honolulu, 96804	Kathryn Matayoshi	808-586-3230	Superintendent
Idaho	Boise, 83720-0027	Thomas Luna	208-332-6811	Superintendent
Illinois	Springfield, 62777	Christopher Koch	217-782-2221	Superintendent
Indiana	Indianapolis, 46204-2798	Glenda Ritz	317-232-6610	Superintendent
Iowa	Des Moines, 50319-0146	Brad Buck	515-281-5294	Director
Kansas	Topeka, 66612-1182	Brad Neuwander	785-296-3201	Commissioner, Acting
Kentucky	Frankfort, 40601	Terry Holliday	502-564-4770	Commissioner
Louisiana	Baton Rouge, 70804-9064	John White	225-342-3607	Superintendent
Maine	Augusta, 04333-0023	James Rier	207-624-6620	Commissioner, Acting
Maryland	Baltimore, 21201	Lillian Lowery	410-767-0600	Superintendent
Massachusetts	Malden, 02148-5023	Mitchell Chester	781-338-3000	Commissioner
Michigan	Lansing, 48909	Michael P. Flanagan	517-373-3324	Superintendent
Minnesota	Roseville, 55113	Brenda Cassellius	651-582-8204	Commissioner
Mississippi	Jackson, 39205	Carey Wright	601-359-3513	Superintendent
Missouri	Jefferson City, 65102	Chris L. Nicastro	573-751-4212	Commissioner
Montana	Helena, 59620-2501	Denise Juneau	406-444-3095	Superintendent
Nebraska	Lincoln, 68509-4987	Matthew Blomstedt	402-471-2295	Commissioner
Nevada	Carson City, 89701-5096	Dale Erquiaga	775-687-9200	Superintendent
New Hampshire	Concord, 03301	Virginia Barry	603-271-3494	Commissioner
New Jersey	Trenton, 08625-0500	David Hespe	609-292-4450	Commissioner
New Mexico	Santa Fe, 87501-2786	Hanna Skandera	505-827-6688	Secretary
New York	Albany, 12234	John B. King, Jr.	518-474-3852	Commissioner
North Carolina	Raleigh, 27699	June Atkinson	919-807-3300	Superintendent
North Dakota	Bismarck, 58505-0440	Kirsten Baesler	701-328-2260	Superintendent
Ohio	Columbus, 43215-4183	Richard Ross	614-466-7578	Superintendent
Oklahoma	Oklahoma City, 73105-4599	Janet Barresi	405-521-3301	Superintendent
Oregon	Salem, 97310-0203	Rob Saxton	503-947-5600	Superintendent
Pennsylvania	Harrisburg, 17126	Carolyn Dumaresq	717-783-6788	Secretary, Acting
Rhode Island	Providence, 02903	Deborah Gist	401-222-4600	Commissioner
South Carolina	Columbia, 29201	Mick Zais	803-734-8500	Superintendent
South Dakota	Pierre, 57501-2291	Melody Schopp	605-773-3134	Cabinet Secretary
Tennessee	Nashville, 37243-0375	Kevin Huffman	615-741-2731	Commissioner
Texas	Austin, 78701-1494	Michael L. Williams	512-463-8985	Commissioner
Utah	Salt Lake City, 84114-4200	Brad C. Smith	801-538-7510	Superintendent
Vermont	Montpelier, 05620-2501	Rebecca Holcombe	802-828-3135	Commissioner
Virginia	Richmond, 23218	Steven Staples	804-225-2023	Superintendent
Washington	Olympia, 98504-7200	Randy Dorn	360-725-6004	Superintendent
West Virginia	Charleston, 25305	Michael Martirano	304-558-2681	Superintendent
Wisconsin	Madison, 53707	Tony Evers	608-266-1771	Superintendent
Wyoming	Cheyenne, 82002-0050	Cindy Hill	307-777-7675	Superintendent

Note. Copies of general mailings should be sent to: Gene Wilhoit, Executive Director, Council of Chief State School Officers, One Massachusetts Ave., NW, Suite 700, Washington, D.C. 20001-1431, 202-336-7000, <http://www.ccsso.org/>.

Chief State School Officers, November 2014

State	Address	Name	Phone number	Title
Chief State School Officers of Outlying Areas				
American Samoa	Pago Pago, Tutuila, American Samoa, 96799	Salu Hunkin-Finau	(011-684) 633-5237	Director
Guam	Hagatna, 96910	Jon Fernandez	(011-671) 475-0462	Superintendent
N. Mariana Islands Commonwealth	Saipan, MP. 96950	Rita Sablan	(011-670) 237-3001	Commissioner
Puerto Rico	San Juan, 00919-0759	Rafael Roman Melendez	787-759-2000	Secretary
Virgin Islands	St. Thomas, VI, 00802	Donna Frett-Gregory	340-774-2810	Commissioner, Acting
Department of Defense Dependents Schools				
Virginia	Alexandria, VA 22350	Thomas Brady	703-588-3200	Director

Note. Copies of general mailings should be sent to: Gene Wilhoit, Executive Director, Council of Chief State School Officers, One Massachusetts Ave., NW, Suite 700, Washington, D.C. 20001-1431, 202-336-7000, <http://www.ccsso.org/>.

Texas Public School Districts and Charters, Alphabetic Index, November 2014

School district	Phone number	Cnty.- dist. no.	Mailing address	Zip code	Superintendent
A W BROWN-FELLOWSHIP LEADERSHIP ACADEMY	(972) 709-4700	057-816	5701 RED BIRD CTR DR DALLAS	75237	ARMOND BROWN
A+ ACADEMY	(214) 381-3226	057-829	8225 BRUTON RD DALLAS	75217	DR ALAN SEAY
ABBOTT ISD	(254) 582-3011	109-901	PO BOX 226 ABBOTT	76621-0226	RICHARD EDISON
ABERNATHY ISD	(806) 298-4940	095-901	505 7TH ST ABERNATHY	79311-3318	HERB YOUNGBLOOD
ABILENE ISD	(325) 677-1444	221-901	PO BOX 981 ABILENE	79604-0981	DR HEATH BURNS
ACADEMY FOR ACADEMIC EXCELLENCE	(214) 637-6136	057-814	1673 TERRE COLONY COURT DALLAS	75212	DANNY PIRTLE
ACADEMY ISD	(254) 982-4304	014-901	704 E MAIN ST LITTLE RIVER	76554-9801	KEVIN SPRINKLES
ACADEMY OF ACCELERATED LEARNING INC	(713) 773-4766	101-810	6025 CHIMNEY ROCK HOUSTON	77081	DORIS ROBINS
ACADEMY OF CAREERS AND TECHNOLOGIES CHARTER SCHOOL	(210) 534-9690	015-816	PO BOX 681866 SAN ANTONIO	78268	TONJA NELSON
ACADEMY OF DALLAS	(214) 371-9600	057-810	20820 GREENFIELD RD OAK PARK	48237	BETTYE MILLEDGE
ACCELERATED INTERMEDIATE ACADEMY	(713) 283-6298	101-849	PO BOX 20589 HOUSTON	77225	KEVIN HICKS
ADRIAN ISD	(806) 538-6203	180-903	PO BOX 189 ADRIAN	79001-0189	MICHAEL NORRELL
ADVANTAGE ACADEMY	(214) 276-5800	057-806	618 W WHEATLAND RD DUNCANVILLE	75116	ANGELA MCDONALD
AGUA DULCE ISD	(361) 998-2542	178-901	PO BOX 250 AGUA DULCE	78330-0250	DR RUSS PERRY
ALAMO HEIGHTS ISD	(210) 824-2483	015-901	7101 BROADWAY ST SAN ANTONIO	78209-3797	DR KEVIN BROWN
ALBA-GOLDEN ISD	(903) 768-2472	250-906	1373 CR 2377 ALBA	75410-9706	DWAYNE ELLIS
ALBANY ISD	(325) 762-2823	209-901	PO BOX 2050 ALBANY	76430-0188	SHANE FIELDS
ALDINE ISD	(281) 449-1011	101-902	14910 ALDINE WESTFIELD RD HOUSTON	77032-3099	DR WANDA BAMBERG
ALEDO ISD	(817) 441-8327	184-907	1008 BAILEY RANCH RD ALEDO	76008-4407	DR JAMES CITY
ALICE ISD	(361) 664-0981	125-901	#2 COYOTE TRL ALICE	78332-4140	DR GRACE EVERETT
ALIEF ISD	(281) 498-8110	101-903	PO BOX 68 ALIEF	77411-0068	HD CHAMBERS
ALIEF MONTESSORI COMMUNITY SCHOOL	(281) 530-9406	101-815	4215 H ST HOUSTON	77072-5380	NANCY CHIEU
ALLEN ISD	(972) 727-0511	043-901	PO BOX 13 ALLEN	75013-0013	DR LANCE HINDT
ALPHA CHARTER SCHOOL	(972) 272-2173	057-832	701 W STATE ST GARLAND	75040	ANTHONY JEFFERSON
ALPINE ISD	(432) 837-7700	022-901	704 W SUL ROSS AVE ALPINE	79830-4430	STEPHEN WHITE
ALTO ISD	(936) 858-7101	037-901	244 COUNTY RD 2429 ALTO	75925-9599	KERRY BIRDWELL
ALVARADO ISD	(817) 783-6800	126-901	PO BOX 387 ALVARADO	76009	DR CHESTER JUROSKA
ALVIN ISD	(281) 388-1130	020-901	301 E HOUSE ST ALVIN	77511-3581	TOMMY KING
ALVORD ISD	(940) 427-5975	249-901	PO BOX 70 ALVORD	76225-0070	WILLIAM BRANUM
AMARILLO ISD	(806) 326-1000	188-901	7200 I-40 W AMARILLO	79106-2598	ROD SCHRODER
AMBASSADORS PREPARATORY ACADEMY	(409) 762-1115	084-804	5001 AVE U GALVESTON	77551-1866	DR PATRICIA WILLIAMS
AMERICAN YOUTHWORKS CHARTER SCHOOL	(512) 744-1900	227-801	1901 E BEN WHITE AUSTIN	78744	TERENCE GAHAN
AMHERST ISD	(806) 246-3501	140-901	PO BOX 248 AMHERST	79312-0248	JOEL RODGERS
AMIGOS POR VIDA-FRIENDS FOR LIFE PUB CHTR SCH	(713) 349-9945	101-819	5500 EL CAMINO DEL REY HOUSTON	77081	BILL DINKEL
ANAHUAC ISD	(409) 267-2000	036-901	PO BOX 369 ANAHUAC	77514-0369	JAMES HOPPER
ANDERSON-SHIRO CISD	(936) 873-4500	093-901	458 FM 149 W ANDERSON	77830	SARA GOOLSBY
ANDREWS ISD	(432) 523-3640	002-901	405 NW 3RD ST ANDREWS	79714-5098	DR BOBBY AZAM
ANGLETON ISD	(979) 864-8000	020-902	1900 N DOWNING RD ANGLETON	77515-3799	DR PATRICIA WALKER
ANNA ISD	(972) 924-1000	043-902	501 S SHERLEY AVE ANNA	75409-0128	PATRICK SLAUGHTER
ANSON ISD	(325) 823-3671	127-901	1431 COMMERCIAL AVE ANSON	79501-5207	JAY BACCUS
ANTHONY ISD	(915) 886-6500	071-906	840 SIXTH ST ANTHONY	79821	DR STEVEN SALDIVAR
ANTON ISD	(806) 997-2301	110-901	PO BOX 309 ANTON	79313-0309	JIM KNIGHT
APPLE SPRINGS ISD	(936) 831-3344	228-905	PO BOX 125 APPLE SPRINGS	75926-0125	CODY MOREE
AQUILLA ISD	(254) 694-3770	109-912	404 N RICHARDS AQUILLA	76622-9701	DR DAVID EDISON
ARANSAS COUNTY ISD	(361) 790-2212	004-901	PO BOX 907 ROCKPORT	78381-0907	JOSEPH PATEK, III
ARANSAS PASS ISD	(361) 758-3466	205-901	2300 MCMULLEN LANE, STE #600 ARANSAS PASS	78336-2442	MARK KEMP
ARCHER CITY ISD	(940) 574-4536	005-901	PO BOX 926 ARCHER CITY	76351-0926	CD KNOBLOCH
ARGYLE ISD	(940) 464-7241	061-910	800 EAGLE DR ARGYLE	76226-0989	DR TELENA WRIGHT
ARISTOI CLASSICAL ACADEMY	(281) 391-5003	101-803	5618 11TH ST KATY	77493-1971	BRENDA DAVIDSON
ARLINGTON CLASSICS ACADEMY	(817) 987-1819	220-802	5206 S BOWEN ARLINGTON	76017	DR DAVID LEE
ARLINGTON ISD	(682) 867-4611	220-901	1203 W PIONEER PKWY ARLINGTON	76013-6246	DR MARCELO CAVAZOS
ARP ISD	(903) 859-8482	212-901	PO BOX 70 ARP	75750-0070	TONEY LOWERY
ARROW ACADEMY	(979) 703-8820	021-805	PO BOX 12207 COLLEGE STATION	77842	CASSANDRA DYSON
ASPERMONT ISD	(940) 989-3355	217-901	PO BOX 549 ASPERMONT	79502-0549	CLIFTON GILMORE
ATHENS ISD	(903) 677-6903	107-901	104 HAWN ST ATHENS	75751-2423	STEPHEN STILES
ATLANTA ISD	(903) 796-4194	034-901	106 W MAIN ST ATLANTA	75551	SIDNEY HARRIST
AUBREY ISD	(940) 668-0060	061-907	415 TISDELL LN AUBREY	76227-9619	DEBORAH SANDERS
AUSTIN ACHIEVE PUBLIC SCHOOLS	(512) 522-4190	227-825	5908 MANOR RD AUSTIN	78723	JOHN ARMBRUST
AUSTIN DISCOVERY SCHOOL	(512) 674-0700	227-821	8509 FM 969 STE 200 AUSTIN	78724	LEIGH MOSS
AUSTIN ISD	(512) 414-1700	227-901	1111 W 6TH ST AUSTIN	78703-5399	DR PAUL CRUZ

Texas Public School Districts and Charters, Alphabetic Index, November 2014

School district	Phone number	Cnty.- dist. no.	Mailing address	Zip code	Superintendent
AUSTWELL-TIVOLI ISD	(361) 286-3212	196-901	207 REDFISH ST TIVOLI	77990-4500	DR ANTONIO AGUIRRE, JR
AVALON ISD	(972) 627-3251	070-901	PO BOX 455 AVALON	76623-0455	DR DAVID DELBOSQUE
AVERY ISD	(903) 684-3460	194-902	150 SAN ANTONIO ST AVERY	75554	KELLY BURNS
AVINGER ISD	(903) 562-1271	034-902	245 CONNOR ST AVINGER	75630-9501	JACQUELYN SMITH
AXTELL ISD	(254) 863-5301	161-918	308 OTTAWA AXTELL	76624-0429	DR JR PROCTOR
AZLE ISD	(817) 444-3235	220-915	300 ROE ST AZLE	76020-3194	DR RAY LEA
AZLEWAY CHARTER SCHOOL	(903) 566-8444	212-803	15892 CR26 TYLER	75707	STEVE LENZ
BAIRD ISD	(325) 854-1400	030-903	PO BOX 1147 BAIRD	79504-1147	JAROD BELLAR
BALLINGER ISD	(325) 365-3588	200-901	PO BOX 231 BALLINGER	76821-0231	LARRY TAYLOR
BALMORHEA ISD	(432) 375-2223	195-902	PO BOX 368 BALMORHEA	79718-0368	MANUEL ESPINO
BANDERA ISD	(830) 796-3313	010-902	PO BOX 727 BANDERA	78003-0727	REGINA HOWELL
BANGS ISD	(325) 752-6612	025-901	PO BOX 969 BANGS	76823-0969	BILL FOSTER
BANQUETE ISD	(361) 387-2551	178-913	PO BOX 369 BANQUETE	78339-0369	DR MAX THOMPSON
BARBERS HILL ISD	(281) 576-2221	036-902	PO BOX 1108 MONT BELVIEU	77580-1108	DR GREG POOLE
BARTLETT ISD	(254) 527-4247	014-902	PO BOX 170 BARTLETT	76511-0170	BRETT SPRINGSTON
BASIS TEXAS	(210) 319-5525	015-834	8519 FLOYD CURL DR SAN ANTONIO	78240	DANIEL NIENHAUSER
BASTROP ISD	(512) 321-2292	011-901	906 FARM ST BASTROP	78602-3310	STEVE MURRAY
BAY AREA CHARTER INC	(281) 316-0001	101-809	PO BOX 2126 LEAGUE CITY	77574	KENDRA PERSOHN
BAY CITY ISD	(979) 245-5766	158-901	PO BOX 2510 BAY CITY	77404-2510	KEITH BROWN
BEATRICE MAYES INSTITUTE CHARTER SCHOOL	(713) 747-5629	101-847	5807 CALHOUN HOUSTON	77021	BEATRICE MAYES
BEAUMONT ISD	(409) 617-5000	123-910	3395 HARRISON AVE BEAUMONT	77706-5009	VERNON BUTLER
BECKVILLE ISD	(903) 678-3311	183-901	PO BOX 37 BECKVILLE	75631-0037	DEVIN TATE
BEEVILLE ISD	(361) 358-7111	013-901	201 N SAINT MARY'S ST BEEVILLE	78102-4606	DR SUE THOMAS
BELLEVUE ISD	(940) 928-2104	039-904	PO BOX 38 BELLEVUE	76228-0038	DEAN GILSTRAP
BELLS ISD	(903) 965-7721	091-901	1550 OLE AMBROSE RD BELLS	75414-2689	JOE MOORE
BELLVILLE ISD	(979) 865-3133	008-901	518 S MATHEWS BELLVILLE	77418-2711	MIKE COKER
BELTON ISD	(254) 215-2000	014-903	PO BOX 269 BELTON	76513-0269	DR SUSAN KINCANNON
BEN BOLT-PALITO BLANCO ISD	(361) 664-9904	125-902	PO BOX 547 BEN BOLT	78342-0547	DR SCOTT NORRIS
BENAVIDES ISD	(361) 256-3003	066-901	PO DRAWER P BENAVIDES	78341-0916	DR DANIEL CEBALLOS
BENJAMIN ISD	(940) 459-2231	138-904	PO BOX 166 BENJAMIN	79505-0166	OLIVIA DEL HIERRO GLORIA
BETA ACADEMY	(832) 656-5841	101-870	9701 ALMEDA GENOA RD HOUSTON	77075	LATISHA ANDREWS
BEXAR COUNTY ACADEMY	(210) 432-8600	015-809	20820 GREENFIELD RD OAK PARK	48237	BETTYE MILLEDGE
BIG SANDY ISD	(936) 563-1000	187-901	PO BOX 188 DALLARDSVILLE	77332-0188	SUSAN HOLBROOK
BIG SANDY ISD	(903) 636-5318	230-901	PO BOX 598 BIG SANDY	75755-0598	SCOTT BEENE
BIG SPRING ISD	(432) 264-3600	114-901	708 E 11TH PL BIG SPRING	79720-4696	JOHNNY WIGINGTON
BIG SPRINGS CHARTER SCHOOL	(830) 232-7101	193-801	PO BOX 399 LEAKEY	78873	MICHAEL WOOD
BIRDVILLE ISD	(817) 547-5700	220-902	6125 E BELKNAP ST HALTOM CITY	76117-4204	DR DARRELL BROWN
BISHOP CISD	(361) 584-3591	178-902	719 E SIXTH ST BISHOP	78343-2708	CHRISTINA GUTIERREZ
BLACKWELL CISD	(325) 282-2311	177-903	PO BOX 505 BLACKWELL	79506-0505	ABE GOTT
BLANCO ISD	(830) 833-4414	016-902	814 ELEVENTH ST BLANCO	78606	DR BUCK FORD
BLAND ISD	(903) 776-2239	116-915	PO BOX 216 MERIT	75458-0216	BRYAN CLARK
BLANKET ISD	(325) 748-5311	025-904	901 AVE H BLANKET	76432-2584	DARREN ORLANDO
BLOOMBURG ISD	(903) 728-5216	034-909	307 W CYPRESS ST BLOOMBURG	75556-0156	BRIAN STROMAN
BLOOMING GROVE ISD	(903) 695-2541	175-902	PO BOX 258 BLOOMING GROVE	76626-0258	JIMMIE MALONE
BLOOMINGTON ISD	(361) 897-1652	235-901	PO BOX 158 BLOOMINGTON	77951-0158	DELORES WARNELL
BLUE RIDGE ISD	(972) 752-5554	043-917	318 W SCHOOL ST BLUE RIDGE	75424	TODD LINTZEN
BLUFF DALE ISD	(254) 728-3277	072-904	PO BOX 101 BLUFF DALE	76433-0101	BILLY HENDERSON
BLUM ISD	(254) 874-5231	109-913	PO BOX 520 BLUM	76627-0520	ELSA SCOTT
BOB HOPE SCHOOL	(409) 983-3244	123-807	2849 9TH AVE PORT ARTHUR	77642	BOBBY LOPEZ
BOERNE ISD	(830) 357-2000	130-901	123 W JOHNS RD BOERNE	78006-2023	DAVID STELMAZEWSKI
BOLES ISD	(903) 883-4464	116-916	9777 F M 2101 QUINLAN	75474-4434	DR GRAHAM SWEENEY
BOLING ISD	(979) 657-2770	241-901	PO BOX 160 BOLING	77420-0160	WADE STIDEVENT
BONHAM ISD	(903) 583-5526	074-903	1005 CHESTNUT ST BONHAM	75418-3028	DR MARVIN BEATY
BOOKER ISD	(806) 658-4501	148-901	PO BOX 288 BOOKER	79005-0288	TERRY ZINK
BORDEN COUNTY ISD	(806) 756-4313	017-901	PO BOX 95 GAIL	79738-0095	JIMMY THOMAS
BORGER ISD	(806) 273-6481	117-901	200 E 9TH ST BORGER	79007-3612	CHANCE WELCH
BOSQUEVILLE ISD	(254) 757-3113	161-923	7636 ROCK CREEK RD WACO	76708	DARRELL EVANS
BOVINA ISD	(806) 251-1336	185-901	PO BOX 70 BOVINA	79009-0070	KAREN ANDERSON
BOWIE COUNTY	(903) 628-2071	019-000	BOX 607 NEW BOSTON	75570-0607	
BOWIE ISD	(940) 872-1151	169-901	PO BOX 1168 BOWIE	76230-1168	STEVEN MONKRES

Texas Public School Districts and Charters, Alphabetic Index, November 2014

School district	Phone number	Cnty.- dist. no.	Mailing address	Zip code	Superintendent
BOYD ISD	(940) 433-2327	249-902	PO BOX 92308 BOYD	76023-3608	TED WEST
BOYS RANCH ISD	(806) 534-2221	180-901	PO BOX 219 BOYS RANCH	79010-0219	DR VITA SOTELO
BRACKETT ISD	(830) 563-2491	136-901	PO BOX 586 BRACKETTVILLE	78832-0586	KEVIN NEWSOM
BRADY ISD	(325) 597-2301	160-901	1003 W 11TH ST BRADY	78825-4527	JOHNNY CLAWSON
BRAZOS ISD	(979) 478-6551	008-903	PO BOX 819 WALLIS	77485-0819	EARL JARRETT
BRAZOS RIVER CHARTER SCHOOL	(254) 898-9226	213-801	PO BOX 949 NEMO	76070	JASON BUNTING
BRAZOS SCHOOL FOR INQUIRY & CREATIVITY	(979) 268-8884	021-803	410 BETHEL LN BRYAN	77802	DR KATY GREENWOOD
BRAZOSPORT ISD	(979) 730-7000	020-905	PO DRAWER Z FREEPORT	77541-1926	DR KARIN HOLACKA
BRECKENRIDGE ISD	(254) 559-2278	215-901	PO BOX 1738 BRECKENRIDGE	76424-1738	JO COX
BREMOND ISD	(254) 746-7145	198-901	601 W COLLINS BREMOND	76629-0190	DARYL STUARD, SR
BRENHAM ISD	(979) 277-3700	239-901	PO BOX 1147 BRENHAM	77834-1147	SAM BELL
BRIDGE CITY ISD	(409) 735-1502	181-901	1031 W ROUND BUNCH RD BRIDGE CITY	77611	MIKE KING
BRIDGEPORT ISD	(940) 683-5124	249-903	2107 15TH ST BRIDGEPORT	76426-0036	EDDIE BLAND
BRIGHT IDEAS CHARTER	(940) 767-1561	243-801	2507 CENTRAL FWY E WICHITA FALLS	76302	CARL PLUMMER
BROADBUSH ISD	(936) 872-3041	203-902	PO BOX 58 BROADBUSH	75929-0058	SHANE MCGOWN
BROCK ISD	(817) 594-7642	184-909	410 EAGLE SPIRIT LN BROCK	76087-9636	RICHARD TEDDER
BRONTE ISD	(325) 473-2511	041-901	PO BOX 670 BRONTE	76933-0670	DR ARTHUR CASEY
BROOKELAND ISD	(409) 698-2677	121-902	187 WILDCAT WALK BROOKELAND	75931-0008	KEVIN MCCUGH
BROOKESMITH ISD	(325) 643-3023	025-908	PO BOX 706 BROOKESMITH	76827-0706	DR JAY SMITH
BROOKS ACADEMY OF SCIENCE AND ENGINEERING	(210) 633-9006	015-830	3803 LYSER RD SAN ANTONIO	78235	IXCHELL GONZALEZ MARTINEZ
BROOKS COUNTY ISD	(361) 325-8000	024-901	PO BOX 589 FALFURRIAS	78355-0589	DAVID PERRY
BROWNFIELD ISD	(806) 637-2591	223-901	601 TAHOKA RD BROWNFIELD	79316-3631	DR TANYA MONROE
BROWNSBORO ISD	(903) 852-3701	107-902	PO BOX 465 BROWNSBORO	75756-0465	DR CHRIS MORAN
BROWNSVILLE ISD	(956) 548-8000	031-901	1900 PRICE RD BROWNSVILLE	78521-2417	DR CARL MONTOYA
BROWNWOOD ISD	(325) 643-5644	025-902	PO BOX 730 BROWNWOOD	76804-0730	REECE BLINCOE
BRUCEVILLE-EDDY ISD	(254) 859-5832	161-919	# 1 EAGLE DR EDDY	76524-0099	RICHARD KILGORE
BRYAN ISD	(979) 209-1000	021-902	101 N TEXAS AVE BRYAN	77803-5398	DR THOMAS WALLIS
BRYSON ISD	(940) 392-3281	119-901	300 N MC CLOUD BRYSON	76427-0309	DAVID STOUT
BUCKHOLTS ISD	(254) 593-2744	166-907	PO BOX 248 BUCKHOLTS	76518-0248	DIRK DYKSTRA
BUENA VISTA ISD	(432) 536-2225	186-901	PO BOX 310 IMPERIAL	79743-0310	MARK DOMINGUEZ
BUFFALO ISD	(903) 322-3765	145-901	708 CEDAR CREEK RD BUFFALO	75831-0703	LACY FREEMAN
BULLARD ISD	(903) 894-6639	212-902	PO BOX 250 BULLARD	75757-0250	JOE LEE
BUNA ISD	(409) 994-5101	121-903	PO BOX 1087 BUNA	77612-1087	DR STEVE HYDEN
BURKBURNETT ISD	(940) 569-3326	243-901	416 GLENDALE ST BURKBURNETT	76354-2499	DANNY TAYLOR
BURKEVILLE ISD	(409) 565-2201	176-901	PO BOX 218 BURKEVILLE	75932-0218	JOHN KENT
BURLESON ISD	(817) 245-1000	126-902	1160 S W WILSHIRE BLVD BURLESON	76028-5719	DR BRET JIMERSON
BURNET CISD	(512) 756-2124	027-903	208 E BRIER LN BURNET	78611-0180	KEITH MCBURNETT
BURNHAM WOOD CHARTER SCHOOL DISTRICT	(915) 584-9499	071-801	7310 BISHOP FLORES DR EL PASO	79912-1429	IRIS BURNHAM
BURTON ISD	(979) 289-3131	239-903	PO BOX 37 BURTON	77835-0037	JAMES PALMER
BUSHLAND ISD	(806) 359-6683	188-904	PO BOX 60 BUSHLAND	79012-0060	DON WOOD
BYNUM ISD	(254) 623-4251	109-902	PO BOX 68 BYNUM	76631-0068	LARRY MYNARCIC
C O R E ACADEMY	(713) 457-2848	101-869	12707 CULLEN BLVD HOUSTON	77056	DR DAVID FULLER
CADDO MILLS ISD	(903) 527-6056	116-901	PO BOX 160 CADDO MILLS	75135	VICKI PAYNE
CALALLEN ISD	(361) 242-5600	178-903	4205 WILDCAT DR CORPUS CHRISTI	78410-5198	DR ARTURO ALMENDAREZ
CALDWELL ISD	(979) 567-2400	026-901	203 N GRAY ST CALDWELL	77836-1549	DR TIM CUFF
CALHOUN COUNTY ISD	(361) 552-9728	029-901	525 N COMMERCE ST PORT LAVACA	77979-3034	JIM STORY
CALLISBURG ISD	(940) 665-0540	049-905	148 DOZIER ST CALLISBURG	76240-6826	STEVE CLUGSTON
CALVERT ISD	(979) 364-2824	198-902	PO BOX 7 CALVERT	77837-0007	MAXIE MORGAN
CALVIN NELMS CHARTER SCHOOLS	(281) 398-8031	101-837	20625 CLAY RD KATY	77449	TERRY LAPIC
CAMERON ISD	(254) 697-3512	166-901	BOX 712 CAMERON	76520-0712	COLLIN CLARK
CAMPBELL ISD	(903) 862-3259	116-910	480 N PATTERSON ST CAMPBELL	75422	MARK KEAHEY
CANADIAN ISD	(806) 323-5393	106-901	800 HILLSIDE AVE CANADIAN	79014-3233	S LYNCH
CANTON ISD	(903) 567-4179	234-902	225 W ELM ST CANTON	75103-1799	JAY TULLOS
CANUTILLO ISD	(915) 877-7444	071-907	PO BOX 100 CANUTILLO	79835-0100	DR PEDRO GALAVIZ
CANYON ISD	(806) 677-2600	191-901	PO BOX 899 CANYON	79015-0899	MICHAEL WARTES
CARLISLE ISD	(903) 861-3801	201-913	PO BOX 187 PRICE	75687-0187	MICHAEL PAYNE
CARPE DIEM SCHOOLS	(210) 718-4172	015-837	517 SOLEDAD ST SAN ANTONIO	78205	NICK FLEECE
CARRIZO SPRINGS CISD	(830) 876-2473	064-903	300 N SEVENTH ST CARRIZO SPRINGS	78834-3102	JESSE SALAZAR
CARROLL ISD	(817) 949-8222	220-919	2400 N CARRROLL AVE SOUTHLAKE	76092	DR DAVID FALTYIS
CARROLLTON-FARMERS BRANCH ISD	(972) 968-6100	057-903	PO BOX 115186 CARROLLTON	75011-5186	DR BOBBY BURNS

Texas Public School Districts and Charters, Alphabetic Index, November 2014

School district	Phone number	Cnty.- dist. no.	Mailing address	Zip code	Superintendent
CARTHAGE ISD	(903) 693-3806	183-902	#1 BULLDOG DR CARTHAGE	75633-2370	DR JOSEPH HAMBRICK
CASTLEBERRY ISD	(817) 252-2000	220-917	5228 OHIO GARDEN RD FORT WORTH	76114-3729	GARY JONES
CAYUGA ISD	(903) 928-2102	001-902	PO BOX 427 CAYUGA	75832-0427	DR RICK WEBB
CEDAR HILL ISD	(972) 291-1581	057-904	285 UPTOWN BLVD #300 CEDAR HILL	75104	ORLANDO RIDDICK
CEDARS INTERNATIONAL ACADEMY	(512) 419-1551	227-817	8416 N IH-35 AUSTIN	78753	MARK DIAZ
CELESTE ISD	(903) 568-4825	116-902	PO BOX 67 CELESTE	75423-0067	BRAD CONNELLY
CELINA ISD	(469) 742-9100	043-903	205 S COLORADO CELINA	75009-0188	DONNY O'DELL
CENTER ISD	(936) 598-5642	210-901	PO DRAWER 1689 CENTER	75935-3864	JAMES HOCKENBERRY
CENTER POINT ISD	(830) 634-2171	133-901	PO BOX 377 CENTER POINT	78010-0377	CODY NEWCOMB
CENTERVILLE ISD	(903) 536-7812	145-902	813 S COMMERCE CENTERVILLE	75833-0813	JASON JEITZ
CENTERVILLE ISD	(936) 642-1597	228-904	10327 N STATE HWY 94 GROVETON	75845-2651	MARK BROWN
CENTRAL HEIGHTS ISD	(936) 564-2681	174-908	10317 US HWY 259 N NACOGDOCHES	75965-9584	BRYAN LEE
CENTRAL ISD	(936) 853-2216	003-907	7622 US HWY 69 N POLLOK	75969-9710	ALLEN GARNER
CHANNELVIEW ISD	(281) 452-8002	101-905	828 SHELDON RD CHANNELVIEW	77530	GREG OLLIS
CHANNING ISD	(806) 235-3432	103-901	PO BOX 9 CHANNING	78018-0107	ROBERT MCCLAIN
CHAPARRAL STAR ACADEMY	(512) 989-2672	227-814	14046 SUMMIT DR AUSTIN	78728	DR KELLY DRAKE
CHAPEL HILL ACADEMY	(817) 289-0242	220-815	3131 SANGUINET ST FORT WORTH	76107	TODD LANDRY
CHAPEL HILL ISD	(903) 566-2441	212-909	11134 CR 2249 TYLER	75707-9752	DR DONNI COOK
CHAPEL HILL ISD	(903) 572-8096	225-906	1069 CR 4660 MOUNT PLEASANT	75455	MARC LEVESQUE
CHARLOTTE ISD	(830) 277-1431	007-901	PO BOX 489 CHARLOTTE	78011-0489	MARIO SOTELO
CHEROKEE ISD	(325) 622-4298	206-903	PO BOX 100 CHEROKEE	76832-0100	CHRIS PERRY
CHESTER ISD	(936) 969-2371	229-906	273 YELLOWJACKET DR CHESTER	75936-2711	WAYNE IVEY
CHICO ISD	(940) 644-2228	249-904	PO BOX 95 CHICO	76431-0095	JOHN JONES
CHILDREN FIRST ACADEMY OF DALLAS	(214) 371-2545	057-811	315 E WHEATLAND RD DALLAS	75241	SHERWIN ALLEN
CHILDRESS ISD	(940) 937-2501	038-901	PO BOX 179 CHILDRESS	79201-0179	RICK TERAN
CHILLICOTHE ISD	(940) 852-5391	099-902	PO BOX 418 CHILLICOTHE	79225-0418	JERRY BAIRD
CHILTON ISD	(254) 546-1200	073-901	PO BOX 488 CHILTON	76632-0488	BENNY BOBO
CHINA SPRING ISD	(254) 836-1115	161-920	PO BOX 250 CHINA SPRING	76633-0250	DR MARC FAULKNER
CHIRENO ISD	(936) 362-2132	174-901	PO BOX 85 CHIRENO	75937-0085	ROGER DEES
CHISUM ISD	(903) 737-2830	139-905	3250 S CHURCH ST PARIS	75462-8909	TOMMY CHALAIRE
CHRISTOVAL ISD	(325) 896-2520	226-901	PO BOX 162 CHRISTOVAL	76935-0162	DR DAVID WALKER
CISCO ISD	(254) 442-3056	067-902	PO BOX 1645 CISCO	76437-1645	KELLY WEST
CITY CENTER HEALTH CAREERS	(210) 255-8265	015-832	1114 WILLOW SAN ANTONIO	78208	MICHAEL MORETTA
CITY VIEW ISD	(940) 855-4042	243-906	1025 CITY VIEW DR WICHITA FALLS	76306	STEVE HARRIS
CLARENDON ISD	(806) 874-2062	065-901	PO BOX 610 CLARENDON	79226-0610	MONTY HYSINGER
CLARKSVILLE ISD	(903) 427-3891	194-904	1500 W MAIN ST CLARKSVILLE	75426-1016	PAMELA BRYANT
CLAUDE ISD	(806) 226-7331	006-902	PO BOX 209 CLAUDE	79019-0209	JEFF BYRD
CLEAR CREEK ISD	(281) 284-0000	084-910	PO BOX 799 LEAGUE CITY	77574-0799	DR GREGORY SMITH
CLEBURNE ISD	(817) 202-1100	126-903	505 N RIDGEWAY, STE 100 CLEBURNE	76033-5118	DR KYLE HEATH
CLEVELAND ISD	(281) 592-8717	146-901	316 E DALLAS ST CLEVELAND	77327	DR DARRELL MYERS
CLIFTON ISD	(254) 675-2827	018-901	1102 KEY AVE CLIFTON	76634-1029	RHODA WHITE
CLINT ISD	(915) 926-4000	071-901	14521 HORIZON BLVD EL PASO	79928	JUAN MARTINEZ
CLYDE CISD	(325) 893-4222	030-902	PO BOX 479 CLYDE	79510-0479	KEITH SCHARNHORST
COAHOMA ISD	(432) 394-5000	114-902	PO BOX 110 COAHOMA	79511-0110	AMY JACOBS
COLDSPRING-OAKHURST CISD	(936) 653-1115	204-901	PO BOX 39 COLDSPRING	77331-0039	JERRY GIBSON
COLEMAN ISD	(325) 625-3575	042-901	PO BOX 900 COLEMAN	76834-0900	ROYCE YOUNG
COLLEGE STATION ISD	(979) 764-5400	021-901	1812 WELSH AVE COLLEGE STATION	77840-4851	DR CLARK EALY
COLLINSVILLE ISD	(903) 429-6272	091-902	PO BOX 49 COLLINSVILLE	76233	DWAIN MILAM
COLMESNEIL ISD	(409) 837-5757	229-901	PO BOX 37 COLMESNEIL	75938-0037	ANGELA MATTERSON
COLORADO ISD	(325) 728-3721	168-901	PO BOX 1268 COLORADO CITY	79512-1268	REGGY SPENCER
COLUMBIA-BRAZORIA ISD	(979) 345-5147	020-907	PO BOX 158 WEST COLUMBIA	77486-0158	STEVEN GALLOWAY
COLUMBUS ISD	(979) 732-5704	045-902	105 CARDINAL LN COLUMBUS	78934-0578	ESTER CHANDLER
COMAL ISD	(830) 221-2000	046-902	1404 IH 35 N NEW BRAUNFELS	78130-3240	ANDREW KIM
COMANCHE ISD	(325) 356-2727	047-901	1414 N AUSTIN COMANCHE	76442	RICK HOWARD
COMFORT ISD	(830) 995-6400	130-902	PO BOX 398 COMFORT	78013-0398	LESLIE VANN
COMMERCE ISD	(903) 886-3755	116-903	3315 WASHINGTON ST COMMERCE	75428	BLAKE COOPER
COMMUNITY ISD	(972) 843-8400	043-918	PO BOX 400 NEVADA	75173-0400	DR COLE MCCLENDON
COMO-PICKTON CISD	(903) 488-3671	112-908	PO BOX 18 COMO	75431-0018	KAY HANDLIN
COMPASS ACADEMY CHARTER SCHOOL	(432) 368-2500	068-802	1111 PAGEWOOD ODESSA	79761	DEBRA STEWART
COMQUEST ACADEMY	(281) 516-0611	101-842	207 N PEACH ST TOMBALL	77375	TANIS STANFIELD

Texas Public School Districts and Charters, Alphabetic Index, November 2014

School district	Phone number	Cnty.- dist. no.	Mailing address	Zip code	Superintendent
COMSTOCK ISD	(432) 292-4444	233-903	PO BOX 905 COMSTOCK	78837-0905	ORLIE WOLFENBARGER, III
CONNALLY ISD	(254) 296-6460	161-921	200 CADET WAY WACO	76705	WESLEY HOLT
CONROE ISD	(936) 709-9719	170-902	3205 W DAVIS CONROE	77304	DR DON STOCKTON
COOLIDGE ISD	(254) 786-2206	147-901	PO BOX 70 COOLIDGE	76635-0070	DR ROBERT LOWRY
COOPER ISD	(903) 395-2111	060-902	PO BOX 478 COOPER	75432	DENICIA HOHENBERGER
COPPELL ISD	(214) 496-6000	057-922	200 S DENTON TAP RD COPPELL	75019-3205	DR MIKE WALDRIP
COPPERAS COVE ISD	(254) 547-1227	050-910	703 W AVE D COPPERAS COVE	76522-0580	DR JOSEPH BURNS
CORPUS CHRISTI ISD	(361) 695-7405	178-904	PO BOX 110 CORPUS CHRISTI	78403-0110	DR ROLAND HERNANDEZ
CORPUS CHRISTI MONTESSORI SCHOOL	(361) 852-0707	178-807	822 AYRES ST CORPUS CHRISTI	78704	CERISE VALLS WEEKS
CORRIGAN-CAMDEN ISD	(936) 398-4040	187-904	504 S HOME ST CORRIGAN	75939-2501	SHERRY HUGHES
CORSICANA ISD	(903) 874-7441	175-903	2200 W 4TH AVE CORSICANA	75110-3298	DR DIANE FROST
COTTON CENTER ISD	(806) 879-2160	095-902	PO BOX 350 COTTON CENTER	79021-0350	ROCKY STONE
COTULLA ISD	(830) 879-3073	142-901	310 N MAIN ST COTULLA	78014-2153	DR JACK SEALS
COUPLAND ISD	(512) 856-2422	246-914	PO BOX 217 COUPLAND	78615-0217	GARY CHANDLER
COVINGTON ISD	(254) 854-2215	109-903	501 N MAIN ST COVINGTON	76636-0067	DIANE INNIS
CRANDALL ISD	(972) 427-6000	129-901	PO BOX 128 CRANDALL	75114-0128	DR ROBERT JOLLY
CRANE ISD	(432) 558-1022	052-901	511 W 8TH ST CRANE	79731	JAMES RUMAGE
CRANFILLS GAP ISD	(254) 597-2505	018-908	PO BOX 67 CRANFILLS GAP	76637-0067	VINCENT GILBERT
CRAWFORD ISD	(254) 486-2381	161-901	200 PIRATE DR CRAWFORD	76638-0120	DR KENNETH HALL
CROCKETT COUNTY CONSOLIDATED CSD	(325) 392-5501	053-001	PO BOX 400 OZONA	76943-0400	RAUL CHAVARRIA
CROCKETT ISD	(936) 544-2125	113-901	1400 W AUSTIN ST CROCKETT	75835-3145	TERRY MYERS
CROSBY ISD	(281) 328-9200	101-906	PO BOX 2009 CROSBY	77532-8009	DR KEITH MOORE
CROSBYTON CISD	(806) 675-7331	054-901	204 S HARRISON ST CROSBYTON	79322-2130	SHAWN MASON
CROSS PLAINS ISD	(254) 725-6121	030-901	700 N MAIN ST CROSS PLAINS	76443-2112	PHIL MITCHELL
CROSS ROADS ISD	(903) 489-5931	107-904	14434 FM 59 MALAKOFF	75148-9801	LELAND HAND
CROSSTIMBERS ACADEMY	(817) 594-6220	184-801	PO BOX 1327 WEATHERFORD	76086	JASON BUNTING
CROWELL ISD	(940) 684-1403	078-901	PO BOX 239 CROWELL	79227-0239	STEVEN PYBURN
CROWLEY ISD	(817) 297-5800	220-912	PO BOX 688 CROWLEY	76036-0688	DR EDWIN POWELL, JR
CRYSTAL CITY ISD	(830) 374-2367	254-901	805 E CROCKETT ST CRYSTAL CITY	78839-2799	IMELDA ALLEN
CUERO ISD	(361) 275-1914	062-901	405 PARK HEIGHTS DR CUERO	77954-2132	JAMES HALEY
CULBERSON COUNTY-ALLAMOORE ISD	(432) 283-2245	055-901	PO BOX 899 VAN HORN	79855-0899	DR MARC PUIG
CUMBERLAND ACADEMY	(903) 581-2890	212-801	1340 SHILOH RD TYLER	75703	NORMA COTTON
CUMBY ISD	(903) 994-2775	112-905	303 SAYLE ST CUMBY	75433	SHELLY SLAUGHTER
CUSHING ISD	(936) 326-4890	174-902	PO BOX 337 CUSHING	75760-0337	MICHAEL DAVIS
CYPRESS-FAIRBANKS ISD	(281) 897-4000	101-907	PO BOX 692003 HOUSTON	77269-2003	DR MARK HENRY
DAINGERFIELD-LONE STAR ISD	(903) 645-2239	172-902	200 TIGER DR DAINGERFIELD	75638-0851	SANDRA QUARLES
DALHART ISD	(806) 244-7810	056-901	701 E 10TH DALHART	79022-2639	JOHN MASSEY
DALLAS COUNTY SCHOOLS	(214) 944-4545	057-000	612 N ZANG BLVD DALLAS	75208	
DALLAS ISD	(972) 925-3700	057-905	3700 ROSS AVE DALLAS	75204-5491	MIKE MILES
DAMON ISD	(979) 742-3457	020-910	PO BOX 429 DAMON	77430-0429	DR DONALD RHODES
DANBURY ISD	(979) 922-1218	020-904	PO BOX 378 DANBURY	77534-0378	WILLIAM ANDERSON
DARROUZETT ISD	(806) 624-2221	148-905	PO BOX 98 DARROUZETT	79024-0098	BRIAN PATTERSON
DAWSON ISD	(806) 489-7568	058-902	PO BOX 180 WELCH	79377-0180	JOHNNY TUBB
DAWSON ISD	(254) 578-1031	175-904	199 N SCHOOL AVE DAWSON	76639	STACY HENDERSON
DAYTON ISD	(936) 258-2667	146-902	PO BOX 248 DAYTON	77535-0248	DR JESSICA JOHNSON
DE LEON ISD	(254) 893-8210	047-902	425 S TEXAS ST DE LEON	76444	DR DANA MARABLE
DECATUR ISD	(940) 393-7100	249-905	309 S CATES DECATUR	76234-2360	ROD TOWNSEND
DEER PARK ISD	(832) 668-7000	101-908	2800 TEXAS AVE DEER PARK	77536	ARNOLD ADAIR
DEKALB ISD	(903) 667-2566	019-901	101 W MAPLE ST DEKALB	75559-1614	DR JOHN BOOTH
DEL VALLE ISD	(512) 386-3010	227-910	5301 ROSS RD DEL VALLE	78617	DR KELLY CROOK
DELL CITY ISD	(915) 964-2663	115-903	PO BOX 37 DELL CITY	79837-0037	FABIAN GOMEZ
DENISON ISD	(903) 462-7000	091-903	1201 S RUSK AVE DENISON	75020-6340	DR HENRY SCOTT
DENTON ISD	(940) 369-0000	061-901	1307 N LOCUST ST DENTON	76201	DR JAMIE WILSON
DENVER CITY ISD	(806) 592-5900	251-901	501 MUSTANG AVE DENVER CITY	79323-2752	GARY DAVIS
DESOTO ISD	(972) 223-6666	057-906	200 E BELT LINE RD DESOTO	75115-5795	DR DAVID HARRIS
DETROIT ISD	(903) 674-6131	194-905	110 E GARNER AVE DETROIT	75436-9798	BRIAN HOWIE
DEVERS ISD	(936) 549-7135	146-903	PO BOX 488 DEVERS	77538-0488	ELIZABETH HARRIS
DEVINE ISD	(830) 851-0795	163-901	205 W COLLEGE DEVINE	78016-6080	LINDA MCANELLY
DEW ISD	(903) 389-2828	081-906	606 CR 481 TEAGUE	75860	LYNN JAANTZEN
DEWEYVILLE ISD	(409) 746-2731	176-903	PO BOX 408 DEWEYVILLE	77614-0408	JOSEPH MATHIS

Texas Public School Districts and Charters, Alphabetic Index, November 2014

School district	Phone number	Cnty.- dist. no.	Mailing address	Zip code	Superintendent
D'HANIS ISD	(830) 363-7215	163-902	PO BOX 307 D'HANIS	78850-0307	SCOTT HIGGINS
DIBOLL ISD	(936) 829-4718	003-905	PO BOX 550 DIBOLL	75941-0550	GARY MARTEL
DICKINSON ISD	(281) 229-6000	084-901	PO DRAWER Z DICKINSON	77539-2026	VICKI MIMS
DILLEY ISD	(830) 965-1912	082-902	245 HWY 117 DILLEY	78017-8040	DR CLINT MCLAIN
DIME BOX ISD	(979) 884-2324	144-903	PO DRAWER 157 DIME BOX	77853-0157	WILLIAM RAINS
DIMMITT ISD	(806) 647-3101	035-901	608 W HALSELL ST DIMMITT	79027-1798	BRYAN DAVIS
DIVIDE ISD	(830) 640-3322	133-905	120 DIVIDE SCHOOL RD MOUNTAIN HOME	78058	WILLIAM BACON
DODD CITY ISD	(903) 583-7585	074-904	602 N MAIN ST DODD CITY	75438-9801	JAMES REED
DONNA ISD	(956) 464-1600	108-902	116 N 10TH ST DONNA	78537-2799	JESUS REYNA
DOSS CONSOLIDATED CSD	(830) 669-2411	086-024	PO BOX 50 DOSS	78618-0116	MARK STROEHER
DOUGLASS ISD	(936) 569-9804	174-911	PO BOX 38 DOUGLASS	75943-0038	WALTER PEDDY
DR M L GARZA-GONZALEZ CHARTER SCHOOL	(361) 881-9988	178-801	4129 GREENWOOD DR CORPUS CHRISTI	78416	DR MARIA GARZA
DRAW ACADEMY	(713) 706-3729	101-856	3920 STONEY BROOK DR HOUSTON	77063	FERNANDO DONATTI
DRIPPING SPRINGS ISD	(512) 858-3000	105-904	PO BOX 479 DRIPPING SPRINGS	78620-0479	DR BRUCE GEARING
DRISCOLL ISD	(361) 387-7349	178-905	PO BOX 238 DRISCOLL	78351-0238	DR CYNTHIA GARCIA
DUBLIN ISD	(254) 445-3341	072-902	PO BOX 169 DUBLIN	76446-0169	RODNEY SCHNEIDER
DUMAS ISD	(806) 935-6461	171-901	PO BOX 615 DUMAS	79029-0615	LARRY APPEL
DUNCANVILLE ISD	(972) 708-2000	057-907	710 S CEDAR RIDGE DR DUNCANVILLE	75137-2204	DR ALFRED RAY
EAGLE MT-SAGINAW ISD	(817) 232-0880	220-918	1200 OLD DECATUR RD FORT WORTH	76179-9160	DR JIM CHADWELL
EAGLE PASS ISD	(830) 773-5181	159-901	1420 EIDSON RD EAGLE PASS	78852-5604	GILBERTO GONZALEZ
EANES ISD	(512) 732-9001	227-909	601 CAMP CRAFT RD AUSTIN	78746-6511	DR THOMAS LEONARD
EARLY ISD	(325) 646-7934	025-909	PO BOX 3315 EARLY	76803-3315	HIBBERT BECK
EAST BERNARD ISD	(979) 335-7519	241-902	723 COLLEGE ST EAST BERNARD	77435	ROSS ASCHENBECK
EAST CENTRAL ISD	(210) 648-7861	015-911	6634 NEW SULPHUR SPRINGS RD SAN ANTONIO	78263-9701	ROLAND TOSCANO
EAST CHAMBERS ISD	(409) 298-6100	036-903	1955 STATE HWY 124 WINNIE	77665	SCOTT CAMPBELL
EAST FORT WORTH MONTESSORI ACADEMY	(817) 496-3003	220-811	501 OAKLAND BLVD FORT WORTH	76103	JOYCE BROWN
EAST TEXAS CHARTER SCHOOLS	(903) 753-9400	092-801	2402 ALPINE RD LONGVIEW	75601	TERRY LAPIC
EASTLAND ISD	(254) 631-5120	067-903	PO BOX 31 EASTLAND	76448-0031	JASON COCHRAN
ECTOR COUNTY ISD	(432) 458-0001	068-901	PO BOX 3912 ODESSA	79760-3912	THOMAS CROWE
ECTOR ISD	(903) 961-2355	074-905	PO BOX 128 ECTOR	75439-0128	GARY BOHANNON
EDCOUCH-ELSA ISD	(956) 262-6000	108-903	PO BOX 127 EDCOUCH	78538-0127	DR RICHARD RIVERA
EDEN CISD	(325) 869-4121	048-901	PO BOX 988 EDEN	76837-0988	KENT COKER
EDGEWOOD ISD	(210) 444-4500	015-905	5358 W COMMERCE ST SAN ANTONIO	78237-1354	DR JOSE CERVANTES
EDGEWOOD ISD	(903) 896-4332	234-903	804 E PINE ST EDGEWOOD	75117-0006	EMMETT BAKER
EDINBURG CISD	(956) 289-2300	108-904	PO BOX 990 EDINBURG	78540-0990	DR RENE GUTIERREZ
EDNA ISD	(361) 782-3573	120-901	1307 W GAYLE ST EDNA	77957-1504	ROBERT O'CONNOR
EDUCATION CENTER INTERNATIONAL ACADEMY	(972) 412-8080	057-833	PO BOX 852337 MESQUITE	75185-2337	DR DONNA TOWNSEND
EHRHART SCHOOL	(409) 839-8200	123-805	3380 FANIN ST BEAUMONT	77701	LYNN HOGG
EL CAMPO ISD	(979) 543-6771	241-903	700 W NORRIS ST EL CAMPO	77437-2499	ROBERT POOL
EL PASO ACADEMY	(915) 590-8589	071-804	11000 ARGAL CT EL PASO	78935	SARAH I GROSS
EL PASO ISD	(915) 230-2577	071-902	PO BOX 20100 EL PASO	79998-0100	JUAN CABRERA
EL PASO LEADERSHIP ACADEMY	(650) 248-6627	071-810	6200 MONARCH DR EL PASO	78912-4925	VICTOR YANAR
ELEANOR KOLITZ HEBREW LANGUAGE ACADEMY	(210) 302-6900	015-836	12500 NW MILITARY HWY STE 150 SAN ANTONIO	78231	KATHRYN DAVIS
ELECTRA ISD	(940) 495-3683	243-902	PO BOX 231 ELECTRA	76360-0231	SCOTT HOGUE
ELGIN ISD	(512) 281-3434	011-902	PO BOX 351 ELGIN	78621-0351	JODI DUROON
ELKHART ISD	(903) 764-2952	001-903	301 E PARKER ST ELKHART	75839-9701	DR RAYMOND DESPAIN, JR
ELYSIAN FIELDS ISD	(903) 633-2420	102-906	PO BOX 120 ELYSIAN FIELDS	75642-0120	MAYNARD CHAPMAN
ENNIS ISD	(972) 872-7000	070-903	PO BOX 1420 ENNIS	75120-1420	DR JOHN CHAPMAN, III
ERA ISD	(940) 665-2007	049-906	PO BOX 98 ERA	76238-0098	JEREMY THOMPSON
ERATH EXCELS ACADEMY INC	(254) 965-8883	072-802	680 PEACH ORCHARD RD STEPHENVILLE	76401	DEBRA MILLER
ETOILE ISD	(936) 465-9404	174-910	PO BOX 98 ETOILE	75944-0098	SARAH HOTTMAN
EULA ISD	(325) 529-3186	030-906	6040 F M 603 CLYDE	79510-6610	TIM KELLEY
EUSTACE ISD	(903) 425-5151	107-905	PO BOX 188 EUSTACE	75124-0188	DR COY HOLCOMBE
EVADALE ISD	(409) 276-1337	121-906	PO BOX 497 EVADALE	77615-0497	GARY FAIRCHILD
EVANT ISD	(254) 471-5536	050-901	PO BOX 339 EVANT	76525-0339	JAMES SLONE, JR
EVERMAN ISD	(817) 568-3500	220-904	608 TOWNLEY DR EVERMAN	76140-5206	DR JERI PFEIFER
EVOLUTION ACADEMY CHARTER SCHOOL	(972) 907-3755	057-834	1101 S SHERMAN ST RICHARDSON	75081-4852	CYNTHIA TRIGG
EXCEL ACADEMY	(713) 222-4340	101-811	1200 CONGRESS, STE 6500 HOUSTON	77002-2021	THOMAS BROOKS
EXCELLENCE IN LEADERSHIP ACADEMY	(956) 424-9504	108-809	915 W EXPY 83 MISSION	78572	ELIZABETH LOPEZ
EXCELSIOR ISD	(936) 598-5866	210-906	11270 STATE HWY 7 W CENTER	75935-5304	WAYNE MASON

Texas Public School Districts and Charters, Alphabetic Index, November 2014

School district	Phone number	Cnty.- dist. no.	Mailing address	Zip code	Superintendent
EZZELL ISD	(361) 798-4448	143-906	20500 FM 531 HALLETTSVILLE	77964-5474	LISA BERCKENHOFF
FABENS ISD	(915) 765-2600	071-903	PO BOX 697 FABENS	79838-0697	ELDEFONSO GARCIA, JR
FAIRFIELD ISD	(903) 389-2532	081-902	615 POST OAK RD FAIRFIELD	75840-2005	RICHARD EDWARDS
FAITH FAMILY ACADEMY OF OAK CLIFF	(972) 224-4110	057-815	1620 FALCON DR DESOTO	75115	MOLLIE PURCELL-SAVAGE
FALLBROOK COLLEGE PREPARATORY ACADEMY	(281) 880-1360	101-867	12512 WALTERS RD HOUSTON	77014	DR LESLIE WOODARD
FALLS CITY ISD	(830) 254-3551	128-904	PO BOX 399 FALLS CITY	78113-0399	TYLOR CHAPLIN
FANNINDEL ISD	(903) 367-7251	060-914	601 W MAIN ST LADONIA	75449-1517	H L MILTON
FARMERSVILLE ISD	(972) 782-6601	043-904	501-A HWY 78 N FARMERSVILLE	75442-0472	JEFF ADAMS
FARWELL ISD	(806) 481-3371	185-902	PO BOX F FARWELL	79325-0235	KELLY LUSK
FAYETTEVILLE ISD	(979) 378-4242	075-906	PO BOX 129 FAYETTEVILLE	78940-0129	JEFF HARVEY
FERRIS ISD	(972) 544-3858	070-905	PO BOX 459 FERRIS	75125-0459	MICHAEL BODINE
FLATONIA ISD	(361) 865-2941	075-901	PO BOX 189 FLATONIA	78941-0189	BEVERLY MIKULENKA
FLORENCE ISD	(254) 793-2850	246-902	PO BOX 489 FLORENCE	76527-0489	SAM ATWOOD
FLORESVILLE ISD	(830) 393-5300	247-901	1200 5TH ST FLORESVILLE	78114-1852	DR SHERRI BAYS
FLOUR BLUFF ISD	(361) 694-9205	178-914	2505 WALDRON RD CORPUS CHRISTI	78418-4798	JOE KELLEY
FLOYDADA ISD	(806) 983-3498	077-901	226 W CALIFORNIA ST FLOYDADA	79235-2705	GILBERT TREVINO
FOCUS LEARNING ACADEMY	(214) 467-7751	057-817	2524 W LEDBETTER DR DALLAS	75233	LEROY MCCLURE
FOLLETT ISD	(806) 653-2301	148-902	PO DRAWER 28 FOLLETT	79034-0028	GEORGE AULD
FORESTBURG ISD	(940) 964-2323	169-910	PO BOX 415 FORESTBURG	76239-0415	JOHN METZLER
FORNEY ISD	(972) 564-4055	129-902	600 S BOIS D'ARC ST FORNEY	75126-9682	SUZANNE MCWILLIAMS
FORSAN ISD	(432) 457-2223	114-904	PO DRAWER A FORSAN	79733-0125	RANDY JOHNSON
FORT BEND ISD	(281) 634-1000	079-907	16431 LEXINGTON BLVD SUGAR LAND	77479-2308	CHARLES DUPRE
FORT ELLIOTT CISD	(806) 375-2454	242-906	PO BOX 138 BRISCOE	79011-0138	BRAD SLATTON
FORT STOCKTON ISD	(432) 336-4000	186-902	101 W DIVISION ST FORT STOCKTON	79735-7107	RALPH TRAYNHAM
FORT WORTH ACADEMY OF FINE ARTS	(817) 924-1482	220-809	3901 S HULEN ST FORT WORTH	76109	CLINT RILEY
FORT WORTH ISD	(817) 814-2000	220-905	100 N UNIVERSITY DR FORT WORTH	76107-3010	DR PATRICIA LINARES
FRANKLIN ISD	(979) 828-7000	198-903	PO BOX 909 FRANKLIN	77856-0909	TIMOTHY LOWRY
FRANKSTON ISD	(903) 876-2556	001-904	PO BOX 428 FRANKSTON	75763-0428	MICAH LEWIS
FREDERICKSBURG ISD	(830) 997-9551	086-901	234 FRIENDSHIP LN FREDERICKSBURG	78624-5053	DR ERIC WRIGHT
FREER ISD	(361) 394-6025	066-903	PO BOX 240 FREER	78357-0240	STEVE VAN MATRE
FRENSHIP ISD	(806) 866-9541	152-907	PO BOX 100 WOLFFORTH	79382-0100	DR DAVID VROONLAND
FRIENDSWOOD ISD	(281) 482-1267	084-911	302 LAUREL DR FRIENDSWOOD	77546-3923	PATRICIA HANKS
FRIONA ISD	(806) 250-2747	185-903	909 E 11TH ST FRIONA	79035-1416	KENNY AUSTIN
FRISCO ISD	(469) 633-6000	043-905	5515 OHIO DR FRISCO	75035	DR JEREMY LYON
FROST ISD	(903) 682-2711	175-905	PO BOX K FROST	76641-0910	DUANE LIMBAUGH
FRUITVALE ISD	(903) 896-1191	234-909	PO BOX 77 FRUITVALE	75127-0077	DR JENNIFER JONES
FT DAVIS ISD	(432) 426-4440	122-901	PO BOX 1339 FT DAVIS	79734-1339	GRAYDON HICKS, III
FT HANCOCK ISD	(915) 769-3811	115-901	PO BOX 98 FT HANCOCK	79839-0098	JOSE FRANCO
FT SAM HOUSTON ISD	(210) 368-8701	015-914	4005 WINANS RD SAN ANTONIO	78234-1497	DR GAIL SILLER
GAINESVILLE ISD	(940) 665-4362	049-901	800 S MORRIS ST GAINESVILLE	76240	DR JEFFREY BRASHER
GALENA PARK ISD	(832) 386-1000	101-910	PO BOX 565 GALENA PARK	77547	DR ANGI WILLIAMS
GALVESTON ISD	(409) 766-5121	084-902	PO BOX 660 GALVESTON	77553-0660	LARRY NICHOLS
GANADO ISD	(361) 771-4200	120-902	PO BOX 1200 GANADO	77962-1200	DR JOHN HARDWICK, JR
GARLAND ISD	(972) 494-8201	057-909	501 S JUPITER GARLAND	75042-7108	DR BOB MORRISON
GARNER ISD	(940) 682-4251	184-911	2222 GARNER SCHOOL RD WEATHERFORD	76088-7044	REBECCA HALLMARK
GARRISON ISD	(936) 347-7000	174-903	459 N US HWY 59 GARRISON	75946-2117	DARREN WEBB
GARY ISD	(903) 685-2291	183-904	132 BOBCAT TRAIL GARY	75643-0189	TODD GREER
GATESVILLE ISD	(254) 865-7251	050-902	311 S LOVERS LN GATESVILLE	76528-0759	STEWART SPEER
GATEWAY ACADEMY CHARTER DISTRICT	(210) 227-0295	240-801	PO BOX 15644 SAN ANTONIO	78212	FRANCES BERRONES-JOHNSON
GATEWAY CHARTER ACADEMY	(214) 375-1921	057-831	6103 UNIVERSITY HILLS BLVD DALLAS	75241	ROBBIE MOORE
GAUSE ISD	(979) 279-5891	166-902	PO BOX 38 GAUSE	77857-0038	PERRY BELL
GEORGE GERVIN ACADEMY	(210) 568-8800	015-802	6944 SUNBELT DR S SAN ANTONIO	78218-3336	BARBARA HAWKINS
GEORGE I SANCHEZ CHARTER	(713) 926-1112	101-804	6001 GULF FWY BLDG B3 HOUSTON	77023-5423	MARIA RODRIGUEZ
GEORGE WEST ISD	(361) 449-1914	149-901	913 HOUSTON ST GEORGE WEST	78022-3416	TY SPARKS
GEORGETOWN ISD	(512) 943-5000	246-904	603 LAKEWAY DR GEORGETOWN	78628-2843	DR FRED BRENT
GHOLSON ISD	(254) 829-1528	161-925	137 HAMILTON DR WACO	76705-5914	PAM BROWN
GIDDINGS ISD	(979) 542-2854	144-901	PO BOX 389 GIDDINGS	78942-0389	JEFF DOCK
GILMER ISD	(903) 841-7400	230-902	500 SO TRINITY GILMER	75644-0040	RICKEY ALBRITTON
GIRLS & BOYS PREPARATORY ACADEMY	(713) 270-5994	101-805	8282 BISSONNET ST STE 125 HOUSTON	77074	FREDEKICK TAYLOR
GLADEWATER ISD	(903) 845-6991	092-901	500 W QUITMAN GLADEWATER	75647-2011	DR JERRY RICHARDSON

Texas Public School Districts and Charters, Alphabetic Index, November 2014

School district	Phone number	Cnty.- dist. no.	Mailing address	Zip code	Superintendent
GLASSCOCK COUNTY ISD	(432) 354-2230	087-901	PO BOX 9 GARDEN CITY	79739-0009	THOMAS WEEAKS
GLEN ROSE ISD	(254) 898-3900	213-901	PO BOX 2129 GLEN ROSE	76043-2129	WAYNE ROTAN
GLOBAL LEARNING VILLAGE	(832) 217-3276	101-866	3015 N MACGREGOR WAY HOUSTON	77004	DR DERRIC COFIELD
GODLEY ISD	(817) 389-2536	126-911	313 N PEARSON GODLEY	76044	RICH DEAR
GOLD BURG ISD	(940) 872-3562	169-906	468 PRATER RD BOWIE	76230-9801	ROGER ELLIS
GOLDEN RULE CHARTER SCHOOL	(214) 333-9330	057-835	2602 W ILLINOIS AVE DALLAS	75233	VICENTE DELGADO
GOLDTHWAITE ISD	(325) 648-3531	167-901	PO BOX 608 GOLDTHWAITE	76844-0608	RONNY WRIGHT
GOLIAD ISD	(361) 645-3259	088-902	PO BOX 830 GOLIAD	77963-0830	EMILIO VARGAS, III
GONZALES ISD	(830) 672-9551	089-901	PO BOX 157 GONZALES	78629-0157	DR KIMBERLY STROZIER
GOODRICH ISD	(936) 365-1100	187-903	PO BOX 789 GOODRICH	77335-0789	DR GARY BATES
GOOSE CREEK CISD	(281) 420-4842	101-911	PO BOX 30 BAYTOWN	77522-0030	RANDAL O'BRIEN
GORDON ISD	(254) 693-5582	182-901	BOX 47 GORDON	76453-0047	ERIC HOUGH
GORMAN ISD	(254) 734-3171	067-904	PO BOX 8 GORMAN	76454-0008	GARY SPEEGLE
GRADY ISD	(432) 459-2444	156-905	3500 FM 829 LENORAH	79749-4000	LEANDRO GONZALES, JR
GRAFORD ISD	(940) 664-3101	182-902	400 W DIVISION GRAFORD	76449-9701	DENNIS HOLT
GRAHAM ISD	(940) 549-0595	252-901	400 3RD ST GRAHAM	76450-3011	DR LANE LEDBETTER
GRANBURY ISD	(817) 408-4000	111-901	600 W PEARL ST GRANBURY	76048-2046	DR JAMES LARGENT
GRAND PRAIRIE ISD	(972) 264-6141	057-910	BOX 531170 GRAND PRAIRIE	75053-1170	DR SUSAN SIMPSON
GRAND SALINE ISD	(903) 962-7546	234-904	400 STADIUM DR GRAND SALINE	75140-1149	TRISH ELLIOTT
GRANDFALLS-ROYALTY ISD	(432) 547-2266	238-904	PO BOX 10 GRANDFALLS	79742-0010	JOE HELMS
GRANDVIEW ISD	(817) 866-2450	126-904	PO BOX 310 GRANDVIEW	76050-0310	JOE PERRIN
GRANDVIEW-HOPKINS ISD	(806) 669-3831	090-905	11676 FM 293 GROOM	79039-9801	JOHN WILSON
GRANGER ISD	(512) 859-2613	246-905	PO BOX 578 GRANGER	76530-0578	RANDY WILLIS
GRAPE CREEK ISD	(325) 658-7823	226-907	8207 U S HWY 87 N SAN ANGELO	76901	DAVID HALE
GRAPELAND ISD	(936) 687-4619	113-902	PO BOX 249 GRAPELAND	75844-0249	GREGG SPIVEY
GRAPEVINE-COLLEYVILLE ISD	(817) 251-5200	220-906	3051 IRA E WOODS AVE GRAPEVINE	76051-3897	DR ROBIN RYAN
GREAT HEARTS TEXAS	(210) 888-9475	015-835	824 BROADWAY, STE 101 SAN ANTONIO	78215	DAVID WILLIAMS
GREENVILLE ISD	(903) 457-2500	116-905	PO BOX 1022 GREENVILLE	75403-1022	DONALD JEFFERIES
GREENWOOD ISD	(432) 685-7800	165-902	2700 FM 1379 MIDLAND	79706-5330	ARIEL ELLIOTT
GREGORY-PORTLAND ISD	(361) 777-1091	205-902	608 COLLEGE ST PORTLAND	78374	DR PAUL CLORE
GROESBECK ISD	(254) 729-4100	147-902	PO BOX 559 GROESBECK	76642-0559	DR HAROLD RAMM
GROOM ISD	(806) 248-7557	033-901	PO BOX 598 GROOM	79039-0598	JAY LAMB
GROVETON ISD	(936) 642-1473	228-901	PO BOX 728 GROVETON	75845-0728	DON HAMILTON
GRUVER ISD	(806) 733-2001	098-901	PO BOX 650 GRUVER	79040-0650	DAVID TEAL
GUNTER ISD	(903) 433-4750	091-917	PO BOX 109 GUNTER	75058-0109	DR JILL SILER
GUSTINE ISD	(325) 667-7303	047-903	503 W MAIN ST GUSTINE	76455	KEN BAUGH
GUTHRIE CSD	(806) 596-4466	135-001	PO BOX 70 GUTHRIE	79236-0070	DR NELSON COULTER
HALE CENTER ISD	(806) 839-2451	095-903	PO BOX 1210 HALE CENTER	79041-1210	CARL KRUG
HALLETTSVILLE ISD	(361) 798-2242	143-901	PO BOX 368 HALLETTSVILLE	77964-0368	DR JO ANN BLUDAU
HALLSBURG ISD	(254) 875-2331	161-924	2313 HALLSBURG RD WACO	76705-5019	DR KENT REYNOLDS
HALLSVILLE ISD	(903) 668-5990	102-904	PO BOX 810 HALLSVILLE	75650-0810	JIM DUNLAP
HAMILTON ISD	(254) 386-3149	097-902	400 S COLLEGE HAMILTON	76531-0392	CLAY TARPLEY
HAMLIN ISD	(325) 576-2722	127-903	PO BOX 338 HAMLIN	79520-0338	BROCK CARTWRIGHT
HAMSHIRE-FANNETT ISD	(409) 243-2133	123-914	PO BOX 223 HAMSHIRE	77622-0223	PAMELA LECHLER
HAPPY ISD	(806) 558-5331	219-901	PO BOX 458 HAPPY	79042-0458	WADE WESLEY
HARDIN ISD	(936) 298-2112	146-904	PO BOX 330 HARDIN	77561-0330	BOB PARKER
HARDIN-JEFFERSON ISD	(409) 981-6400	100-905	PO BOX 490 SOUR LAKE	77659-0490	DR SHANNON HOLMES
HARLANDALE ISD	(210) 989-4300	015-904	102 GENEVIEVE ST SAN ANTONIO	78214-2997	REYNALDO MADRIGAL
HARLETON ISD	(903) 777-2372	102-905	PO BOX 510 HARLETON	75651-0510	DR CRAIG COLEMAN
HARLINGEN CISD	(956) 430-9503	031-903	407 N 77 SUNSHINE STRIP HARLINGEN	78550	DR ARTURO CAVAZOS
HARMONY ISD	(903) 725-5492	230-905	9788 STATE HWY 154 W BIG SANDY	75755	JED WHITAKER
HARMONY SCHOOL OF EXCELLENCE	(713) 343-3333	101-858	9321 W SAM HOUSTON PKWY S HOUSTON	77099	DR SONER TARIM
HARMONY SCHOOL OF SCIENCE - HOUSTON	(713) 343-3333	101-862	9321 W SAM HOUSTON PKWY S HOUSTON	77099	DR SONER TARIM
HARMONY SCIENCE ACAD (EL PASO)	(713) 343-3333	071-806	9321 W SAM HOUSTON PKWY S HOUSTON	77099	DR SONER TARIM
HARMONY SCIENCE ACAD (FORT WORTH)	(713) 343-3333	220-813	9321 W SAM HOUSTON PKWY S HOUSTON	77099	DR SONER TARIM
HARMONY SCIENCE ACAD (LUBBOCK)	(713) 343-3333	152-805	9321 W SAM HOUSTON PKWY S HOUSTON	77099	DR SONER TARIM
HARMONY SCIENCE ACAD (SAN ANTONIO)	(713) 343-3333	015-828	9321 W SAM HOUSTON PKWY S HOUSTON	77099	DR SONER TARIM
HARMONY SCIENCE ACAD (WACO)	(713) 343-3333	161-807	1900 N VALLEY MILLS DR HOUSTON	76710	DR SONER TARIM
HARMONY SCIENCE ACADEMY	(713) 343-3333	101-846	9321 W SAM HOUSTON PKWY S HOUSTON	77099	SONER TARIM
HARMONY SCIENCE ACADEMY - BROWNSVILLE	(713) 343-3333	031-803	9321 W SAM HOUSTON PKWY S HOUSTON	77099	DR SONER TARIM

Texas Public School Districts and Charters, Alphabetic Index, November 2014

School district	Phone number	Cnty.- dist. no.	Mailing address	Zip code	Superintendent
HARMONY SCIENCE ACADEMY (AUSTIN)	(713) 343-3333	227-816	9321 W SAM HOUSTON PKWY S HOUSTON	77099	DR SONER TARIM
HARPER ISD	(830) 864-4044	086-902	PO BOX 68 HARPER	78631-0068	CHRIS STEVENSON
HARRIS COUNTY DEPT OF ED	(713) 694-6300	101-000	6300 IRVINGTON BLVD HOUSTON	77022-5618	JAMES COLBERT, JR
HARROLD ISD	(940) 886-2213	244-901	18106 STEWART ST HARROLD	76364-0400	DAVID THWEATT
HART ISD	(806) 938-2143	035-902	PO BOX 490 HART	79043-0490	KEN ROSSER
HARTLEY ISD	(806) 365-4458	103-902	PO BOX 408 HARTLEY	79044-0408	SCOTT VINCENT
HARTS BLUFF ISD	(903) 572-5427	225-907	3506 FM 1402 MOUNT PLEASANT	75455-9751	DR LYLE DUBUS
HASKELL CISD	(940) 864-2602	104-901	PO BOX 937 HASKELL	79521-0937	BILL ALCORN
HAWKINS ISD	(903) 769-2181	250-902	PO BOX 1430 HAWKINS	75765-1430	DAN ROSE
HAWLEY ISD	(325) 537-2214	127-904	PO BOX 440 HAWLEY	79525-0440	MICHAEL SIBBERSON
HAYS CISD	(512) 268-2141	105-906	21003 INTERSTATE 35 KYLE	78640-9530	MICHAEL MCKIE
HEARNE ISD	(979) 279-3200	198-905	900 WHEELLOCK ST HEARNE	77859-3096	JOY TONEY
HEDLEY ISD	(806) 856-5323	065-902	PO BOX 69 HEDLEY	79237-0069	BILL WOOD
HEMPHILL ISD	(409) 787-3371	202-903	PO BOX 1950 HEMPHILL	75948-1950	JOHN BRIGGS
HEMPSTEAD ISD	(979) 826-3304	237-902	PO BOX 1007 HEMPSTEAD	77445-1007	MARCIA LAWTON
HENDERSON ISD	(903) 655-5000	201-902	PO BOX 728 HENDERSON	75653-0728	KEITH BOLES
HENRIETTA ISD	(940) 720-7900	039-902	1801 E CRAFTON HENRIETTA	76365-2414	JEFF MCCLURSON
HENRY FORD ACADEMY ALAMEDA SCHOOL FOR ART + DESIGN	(210) 226-4031	015-833	318 W HOUSTON SAN ANTONIO	78205	JESSICA SANCHEZ
HEREFORD ISD	(806) 364-0606	059-901	601 N 25 MILE AVE HEREFORD	79045-4406	DR KELLI MOULTON
HERMLEIGH ISD	(325) 863-2772	208-901	8010 BUSINESS 84H HERMLEIGH	79526	RONNIE ROEMISCH
HICO ISD	(254) 796-2181	097-903	PO BOX 218 HICO	76457-0218	JON HARTGRAVES
HIDALGO ISD	(956) 843-4405	108-905	PO BOX 8220 HIDALGO	78557-8220	EDWARD BLAHA
HIGGINS ISD	(806) 852-2171	148-903	PO BOX 218 HIGGINS	79046-0218	STEVE JAMES
HIGGS CARTER KING GIFTED & TALENTED CHARTER ACAD	(210) 735-2341	015-803	511 FREDERICKSBURG RD SAN ANTONIO	78201	CLAUDETTE YARBROUGH
HIGH ISLAND ISD	(409) 286-5317	084-903	PO BOX 246 HIGH ISLAND	77623-0246	DR D'ANN CATHRINER-VONDERAU
HIGH POINT ACADEMY	(817) 456-7261	220-819	1609 N RIVERSIDE DR FORT WORTH	76111	KATIE STELLAR
HIGHLAND ISD	(325) 766-3652	177-905	6625 FM 608 ROSCOE	79545-9801	JOHN HYDE
HIGHLAND PARK ISD	(214) 780-3000	057-911	7015 WESTCHESTER DR DALLAS	75205-1061	DR DAWSON ORR
HIGHLAND PARK ISD	(806) 335-2823	188-903	PO BOX 30430 AMARILLO	79120-0430	BUDDY FREEMAN
HILLSBORO ISD	(254) 582-8585	109-904	121 E FRANKLIN ST HILLSBORO	76645-2137	DR JAMES GILCREASE
HITCHCOCK ISD	(409) 316-6545	084-908	7801 NEVILLE AVENUE, BUILDING B HITCHCOCK	77563-1796	CARLA VICKROY
HOLLAND ISD	(254) 657-0175	014-905	PO BOX 217 HOLLAND	76534-0217	CINDY GUNN
HOLLIDAY ISD	(940) 586-1281	005-902	PO BOX 689 HOLLIDAY	76366-0689	DR KEVIN DYES
HONDO ISD	(830) 426-3027	163-904	PO BOX 308 HONDO	78861-0308	DR A'LANN TRUELOCK
HONEY GROVE ISD	(903) 378-2264	074-907	1206 N SEVENTEENTH ST HONEY GROVE	75446-1801	BENJAMIN MORRISON
HONORS ACADEMY	(214) 521-6365	057-825	2718 HOLLANDALE LN FARMERS BRANCH	75234	JOHN DODD
HOOKS ISD	(903) 547-6077	019-902	100 E 5TH ST HOOKS	75561	RONNIE THOMPSON
HOUSTON GATEWAY ACADEMY INC	(713) 644-8292	101-828	3400 EVERGREEN HOUSTON	77087	RICHARD GARZA
HOUSTON HEIGHTS HIGH SCHOOL	(713) 868-9797	101-821	1125 LAWRENCE DR HOUSTON	77008	RICHARD MIK
HOUSTON HEIGHTS LEARNING ACADEMY INC	(713) 869-9453	101-829	902 W 8TH ST HOUSTON	77007	YVETTE EAST
HOUSTON ISD	(713) 556-6000	101-912	4400 W 18TH ST HOUSTON	77092-8501	DR TERRY GRIER
HOWE ISD	(903) 532-3228	091-905	105 W TUTT ST HOWE	75459	KEVIN WILSON
HUBBARD ISD	(903) 667-2645	019-913	3347 HWY 259 S DEKALB	75559-0274	TRACI DRAKE
HUBBARD ISD	(254) 576-2564	109-905	PO BOX 218 HUBBARD	76648-0218	STUART MUSICK
HUCKABAY ISD	(254) 968-8476	072-908	200 COUNTY RD 421 STEPHENVILLE	76401-6429	CHERYL FLOYD
HUDSON ISD	(936) 875-3351	003-902	6735 TED TROUT DR LUFKIN	75904-6641	MARY WHITEKER
HUFFMAN ISD	(281) 324-1871	101-925	PO BOX 2390 HUFFMAN	77336-2390	DR CHRISTOPHER SOILEAU
HUGHES SPRINGS ISD	(903) 639-3802	034-903	871 TAYLOR ST HUGHES SPRINGS	75656	RICHARD OGDEN
HULL-DAISETTA ISD	(936) 536-6321	146-905	PO BOX 477 DAISETTA	77533-0477	MARY HUCKABAY
HUMBLE ISD	(281) 641-1000	101-913	20200 EASTWAY VILLAGE DR HUMBLE	77338	DR GUY SCONZO
HUNT ISD	(830) 238-4893	133-902	PO BOX 259 HUNT	78024-0259	DR CRYSTAL DOCKERY
HUNTINGTON ISD	(936) 876-4287	003-904	PO BOX 328 HUNTINGTON	75949-0328	DAVID FLOWERS
HUNTSVILLE ISD	(936) 435-6300	236-902	441 FM 2821 E HUNTSVILLE	77320-9298	SONNY CRUSE
HURST-EULESS-BEDFORD ISD	(817) 283-4461	220-916	1849A CENTRAL DR BEDFORD	76022-6096	STEVE CHAPMAN
HUTTO ISD	(512) 759-3771	246-906	200 COLLEGE ST HUTTO	78634-0430	DR DOUGLAS KILLIAN
IDALOU ISD	(806) 892-1900	152-910	PO BOX 1338 IDALOU	79329	JIM WALLER
IDEA PUBLIC SCHOOLS	(956) 377-8000	108-807	505 ANGELITA DR STE 9 WESLACO	78599	JOANN GAMA
IGNITE PUBLIC SCHOOLS AND COMMUNITY SERVICE CENTER	(956) 393-2227	108-801	4701 S SUGAR RD STE D EDINBURG	78539	FERNANDO GOMEZ
IMAGINE INTERNATIONAL ACADEMY OF NORTH TEXAS	(214) 491-1500	043-801	2860 VIRGINIA PRKWAY MCKINNEY	75071	ANN CARRELL
INDUSTRIAL ISD	(361) 284-3226	120-905	PO BOX 369 VANDERBILT	77991-0369	TONY WILLIAMS

Texas Public School Districts and Charters, Alphabetic Index, November 2014

School district	Phone number	Cnty.- dist. no.	Mailing address	Zip code	Superintendent
INGLESIDE ISD	(361) 776-7631	205-903	PO BOX 1320 INGLESIDE	78362-1313	TROY MIRCOVICH
INGRAM ISD	(830) 367-5517	133-904	510 COLLEGE ST INGRAM	78025-4100	DR ROBERT TEMPLETON
INSPIRED VISION ACADEMY	(214) 381-3226	057-830	8225 BRUTON RD DALLAS	75217	DR ALAN SEAY
INTERNATIONAL LEADERSHIP OF TEXAS (ILT)	(972) 479-9078	057-848	1810 N GLENVILLE DR STE 102 RICHARDSON	75081	EDWARD CONGER
IOLA ISD	(936) 394-2361	093-903	PO BOX 159 IOLA	77861-0159	CHAD JONES
IOWA PARK CISD	(940) 592-4193	243-903	PO BOX 898 IOWA PARK	76367-0898	STEVEN MOODY
IRA ISD	(325) 573-2629	208-903	6143 W FM 1606 IRA	79527-0240	JAY WALLER
IRAAN-SHEFFIELD ISD	(432) 639-2512	186-903	PO BOX 486 IRAAN	79744-0486	KEVIN ALLEN
IREDELL ISD	(254) 364-2411	018-906	PO BOX 39 IREDELL	76649-0039	PATRICK MURPHY
IRION COUNTY ISD	(325) 835-6111	118-902	PO BOX 469 MERTZON	76941-0469	BILLY BARNETT
IRVING ISD	(972) 600-5000	057-912	PO BOX 152637 IRVING	75015-2637	DR JOSE PARRA
ITALY ISD	(972) 483-1815	070-907	300 S COLLEGE ITALY	76651	JAIME VELASCO
ITASCA ISD	(254) 687-2922	109-907	123 N COLLEGE ITASCA	76055-2307	GLENN PITTMAN
JACKSBORO ISD	(940) 567-7203	119-902	750 W BELKNAP JACKSBORO	76458-1605	DENNIS BENNETT
JACKSONVILLE ISD	(903) 586-6511	037-904	PO BOX 631 JACKSONVILLE	75766-0631	DR JOE WARDELL
JAMIE'S HOUSE CHARTER SCHOOL	(281) 866-9777	101-822	PO BOX 711222 HOUSTON	77271	CELINA REED
JARRELL ISD	(512) 746-2124	246-907	PO BOX 9 JARRELL	76537-0009	BILL CHAPMAN
JASPER ISD	(409) 384-2401	121-904	128 PARK ST JASPER	75951-3466	DR RICHARD SKUZA
JAYTON-GIRARD ISD	(806) 237-2991	132-902	PO BOX 168 JAYTON	79528-0168	TRIG OVERBO
JEAN MASSIEU ACADEMY	(817) 460-0396	057-819	823 N CENTER ST ARLINGTON	76011	MARGARET O'BRIEN
JEFFERSON ISD	(903) 665-2461	155-901	1600 MLK JEFFERSON	75657-2116	ROB BARNWELL
JIM HOGG COUNTY ISD	(361) 527-3203	124-901	PO BOX 880 HEBBRONVILLE	78361-3025	DR MIGUEL PEREZ
JIM NED CISD	(325) 554-7500	221-911	PO BOX 9 TUSCOLA	79562-0009	BOBBY EASTERLING
JOAQUIN ISD	(936) 269-3128	210-902	11109 US HWY 84 E JOAQUIN	75954	PHIL WORSHAM
JOHN H WOOD JR PUBLIC CHARTER DISTRICT	(210) 638-5000	015-808	10325 BANDERA RD SAN ANTONIO	78250	BRUCE ROCKSTROH
JOHNSON CITY ISD	(830) 868-7410	016-901	PO BOX 498 JOHNSON CITY	78636-0498	DAVID SHANLEY
JONESBORO ISD	(254) 463-2111	050-909	PO BOX 125 JONESBORO	76538-0125	MATT DOSSEY
JOSHUA ISD	(817) 202-2500	126-905	PO BOX 40 JOSHUA	76058-0040	FRAN MAREK
JOURDANTON ISD	(830) 769-3548	007-902	200 ZANDERSON AVE JOURDANTON	78026-3045	DR LANA COLLAVO
JUAN B GALAVIZ CHARTER SCHOOL	(832) 300-6010	101-852	1507 LITTLE YORK HOUSTON	77093-5187	VICTORIA CANO
JUBILEE ACADEMIC CENTER	(210) 333-6227	015-822	4434 ROLAND SAN ANTONIO	78222	DANIEL AMADOR
JUDSON ISD	(210) 945-5100	015-916	8012 SHIN OAK LIVE OAK	78233-2457	DR WILLIS MACKEY
JUNCTION ISD	(325) 446-3510	134-901	1700 COLLEGE ST JUNCTION	76849-4508	RENEE SCHULZE
KARNACK ISD	(903) 679-3117	102-901	PO BOX 259 KARNACK	75661-0259	COZZETTA ROBINSON
KARNES CITY ISD	(830) 780-2321	128-901	314 N HWY 123 KARNES CITY	78118-1900	JEANETTE WINN
KATHERINE ANNE PORTER SCHOOL	(512) 847-6867	105-801	PO BOX 2053 WIMBERLEY	78676	JORDAN ELLIOTT-PIERCE
KATY ISD	(281) 396-6000	101-914	PO BOX 159 KATY	77492-0159	ALTON FRAILEY
KAUFMAN ISD	(972) 932-2622	129-903	1000 S HOUSTON ST KAUFMAN	75142-2298	DR LORI BLAYLOCK
KEENE ISD	(817) 774-5200	126-906	PO BOX 656 KEENE	76059-0656	RICHARD STEPHENS
KELLER ISD	(817) 744-1000	220-907	350 KELLER PKWY KELLER	76248-3447	DR RANDY REID
KELTON ISD	(806) 826-5795	242-905	16703 FM 2697 WHEELER	79096-7715	DOUG RICE
KEMP ISD	(903) 498-1314	129-904	905 S MAIN ST KEMP	75143	PHIL EDWARDS
KENEDY COUNTY WIDE CSD	(361) 294-5381	131-001	BOX 100 SARITA	78385-0100	JOHNNY JOHNSON
KENEDY ISD	(830) 583-4100	128-902	401 F M 719 KENEDY	78119-2034	BRAD LANE
KENNARD ISD	(936) 655-2008	113-906	304 HWY SEVEN E KENNARD	75847-0038	RICHARD COOPER
KENNEDALE ISD	(817) 563-8000	220-914	PO BOX 467 KENNEDALE	76060-0467	GARY DUGGER
KERENS ISD	(903) 396-2924	175-907	PO BOX 310 KERENS	75144-0310	KEVIN STANFORD
KERMIT ISD	(432) 586-1000	248-901	601 S POPLAR KERMIT	79745-4712	BILL BOYD
KERRVILLE ISD	(830) 257-2200	133-903	1009 BARNETT ST KERRVILLE	78028-4614	DR DAN TROXELL
KI CHARTER ACADEMY	(512) 618-0787	105-803	194 CAZADOR DR SAN MARCOS	78666	
KILGORE ISD	(903) 988-3900	092-902	301 N KILGORE ST KILGORE	75662-5499	CARA COOKE
KILLEEN ISD	(254) 336-0006	014-906	PO BOX 967 KILLEEN	76540-0967	DR JOHN CRAFT
KINGSVILLE ISD	(361) 592-3387	137-901	PO BOX 871 KINGSVILLE	78364-0871	DR CAROL PEREZ
KIPP AUSTIN PUBLIC SCHOOLS INC	(512) 637-6870	227-820	8509 FM 969 BLDG 513 AUSTIN	78724	STEVEN EPSTEIN
KIPP DALLAS-FORT WORTH	(214) 375-8326	057-837	3200 S LANCASTER RD STE 230A DALLAS	75216	QUINTON VANCE
KIPP INC CHARTER	(832) 328-0178	101-813	10711 KIPP WAY HOUSTON	77099	SEHBA ALI
KIPP SAN ANTONIO	(210) 787-3197	015-826	735 FREDERICKSBURG RD SAN ANTONIO	78201	MARK LARSON
KIRBYVILLE CISD	(409) 423-7520	121-905	206 E MAIN ST KIRBYVILLE	75956-2128	RICHARD HAZLEWOOD
KLEIN ISD	(832) 249-4000	101-915	7200 SPRING-CYPRESS RD KLEIN	77379-3299	DR JAMES CAIN
KLONDIKE ISD	(806) 462-7334	058-905	2911 COUNTY RD H LAMESA	79331-4967	STEVE MCLAREN

Texas Public School Districts and Charters, Alphabetic Index, November 2014

School district	Phone number	Cnty.- dist. no.	Mailing address	Zip code	Superintendent
KNIPPA ISD	(830) 934-2176	232-901	PO BOX 99 KNIPPA	78870-0099	JEFF COTTRILL
KNOX CITY-O'BRIEN CISD	(940) 657-3521	138-902	606 E MAIN ST KNOX CITY	78529-2226	LOUIS BATY, JR
KOINONIA COMMUNITY LEARNING ACADEMY	(713) 659-5252	101-863	3229-A HADLEY HOUSTON	77004	DARIAN LEWIS
KOPPERL ISD	(254) 889-3502	018-907	PO BOX 67 KOPPERL	78652-0067	KENNETH BATEMAN
KOUNTZE ISD	(409) 246-3352	100-903	PO BOX 460 KOUNTZE	77625-0460	JOHN FERGUSON
KRESS ISD	(806) 684-2652	219-905	200 EEST 5TH KRESS	79052	DOUG SETLIFF
KRUM ISD	(940) 482-6000	061-905	1200 BOBCAT BLVD KRUM	76249-6908	CODY CARROLL
LA ACADEMIA DE ESTRELLAS	(214) 946-8908	057-839	547 E JEFFERSON BLVD DALLAS	75203	LORRAINE MANTEI
LA AMISTAD LOVE & LEARNING ACADEMY	(281) 988-9231	101-833	10860 ROCKLEY RD HOUSTON	77099	FREDRICK NIXON
LA FE PREPARATORY SCHOOL	(915) 533-4690	071-807	616 E FATHER RAHM AVE EL PASO	79901	NELLIE MORALES
LA FERIA ISD	(956) 797-8300	031-905	PO BOX 1159 LA FERIA	78559-1159	REY VILLARREAL
LA GLORIA ISD	(361) 325-2330	125-906	182 E COUNTY RD 401 FALFURRIAS	78355-9712	DAVID BRASWELL
LA GRANGE ISD	(979) 968-7000	075-902	PO BOX 100 LA GRANGE	78945-0100	DR RANDY ALBERS
LA JOYA ISD	(956) 323-2005	108-912	201 E EXPY 83 LA JOYA	78560-2009	DR ALDA BENAVIDES
LA MARQUE ISD	(409) 938-4251	084-904	PO BOX 7 LA MARQUE	77568-0007	TERRI WATKINS
LA PORTE ISD	(281) 604-7050	101-916	1002 SAN JACINTO ST LA PORTE	77571-6496	LLOYD GRAHAM
LA PRYOR ISD	(830) 365-4000	254-902	PO BOX 519 LA PRYOR	78872-0519	BENNY HERNANDEZ
LA VEGA ISD	(254) 299-6700	161-906	400 E LOOP 340 WACO	76705-3096	DR SHARON SHIELDS
LA VERNIA ISD	(830) 779-6600	247-903	13600 US HWY 87 W LA VERNIA	78121-9554	DR JOSE MORENO
LA VILLA ISD	(956) 262-4755	108-914	PO BOX 9 LA VILLA	78562-0009	JUDITH SOLIS
LACKLAND ISD	(210) 357-5000	015-913	2460 KENLY AVE BLDG 8265 SAN ANTONIO	78236-1244	DR BURNIE ROPER, JR
LAGO VISTA ISD	(512) 267-8300	227-912	PO BOX 4929 LAGO VISTA	78645-0009	HENRI GEARING
LAKE DALLAS ISD	(940) 497-4039	061-912	PO BOX 548 LAKE DALLAS	75065-0548	GAYLE STINSON
LAKE TRAVIS ISD	(512) 533-6000	227-913	3322 RANCH RD 620 S AUSTIN	78738-6801	DR BRAD LANCASTER
LAKE WORTH ISD	(817) 306-4205	220-910	6805 TELEPHONE RD LAKE WORTH	76135-2899	JAMES HAFLEY
LAMAR CISD	(832) 223-0000	079-901	3911 AVE I ROSENBERG	77471-3901	DR THOMAS RANDLE
LAMESA ISD	(806) 872-5461	058-906	PO BOX 261 LAMESA	79331-0261	JOHN RAMOS
LAMPASAS ISD	(512) 556-6224	141-901	207 W 8TH ST LAMPASAS	76550-3125	DR RANDALL HOYER
LANCASTER ISD	(972) 218-1400	057-913	422 S CENTRE AVE LANCASTER	75146-1621	DR MICHAEL MCFARLAND
LANEVILLE ISD	(903) 863-5353	201-903	7415 FM 1798 W LANEVILLE	75667-9708	DR BRIAN NICHOLS
LAPOYNOR ISD	(903) 876-4057	107-910	13155 HWY 175 E LARUE	75770	SHERRY DOUGLAS
LAREDO ISD	(956) 273-1000	240-901	1702 HOUSTON ST LAREDO	78040	DR AL NELSON
LASARA ISD	(956) 642-3598	245-901	PO BOX 57 LASARA	78561-0057	SARA ALVARADO
LATEXO ISD	(936) 544-5664	113-905	PO BOX 975 LATEXO	75849-0975	GARY ELSOM
LAZBUDDIE ISD	(806) 965-2156	185-904	PO BOX 9 LAZBUDDIE	79053-0009	JOANNA MARTINEZ
LEADERSHIP PREP SCHOOL	(972) 294-6921	061-804	8500 TEEL PKWY FRISCO	75034	STACY ALTON
LEAKEY ISD	(830) 232-6122	193-902	PO BOX 1129 LEAKEY	78873-1129	DR BARBARA SKIPPER
LEANDER ISD	(512) 570-0000	246-913	PO BOX 218 LEANDER	78646-0218	DR BRET CHAMPION
LEARY ISD	(903) 838-8960	019-914	PO BOX 519 HOOKS	75561-0519	JIM TANKERSLEY
LEFORS ISD	(806) 835-2533	090-902	PO BOX 390 LEFORS	79054-0390	JOSEPH WALDRON
LEGACY PREPARATORY	(469) 249-1099	057-846	9441 LBJ FREEWAY, STE 101 DALLAS	75243	DR REBECCA GOOD
LEGGETT ISD	(936) 398-2804	187-906	PO BOX 68 LEGGETT	77350-0068	JANA LOWE
LEON ISD	(903) 626-1400	145-911	12168 HWY 79 W JEWETT	75846	MICHAEL BALDREE
LEONARD ISD	(903) 587-2318	074-909	# 1 TIGER ALLEY LEONARD	75452	LARRY LAFAVERS
LEVELLAND ISD	(806) 894-9628	110-902	704 11TH ST LEVELLAND	79336-5424	KELLY BAGGETT
LEVERETTS CHAPEL ISD	(903) 834-6675	201-904	PO BOX 669 LAIRD HILL	75666-0669	DONNA JOHNSON
LEWISVILLE ISD	(469) 713-5200	061-902	PO BOX 217 LEWISVILLE	75067-0217	DR STEPHEN WADDELL
LEXINGTON ISD	(979) 773-2254	144-902	8731 N HWY 77 LEXINGTON	78947-0248	DR FRANCES MCARTHUR
LIBERTY HILL ISD	(512) 260-5580	246-908	14001 W HWY 29 LIBERTY HILL	78642	DR ROB HART
LIBERTY ISD	(936) 336-7213	146-906	1600 GRAND AVE LIBERTY	77575-4725	DR CODY ABSHIER
LIBERTY-EYLAU ISD	(903) 832-1535	019-908	2901 LEOPARD DR TEXARKANA	75501-7817	BEN CARSON
LIFE SCHOOL	(972) 274-7900	057-807	950 S I-35 E LANCASTER	75146	BRENT WILSON
LIGHTHOUSE CHARTER SCHOOL	(210) 674-4100	015-825	2718 FRONTIER DR SAN ANTONIO	78227	DR ALEX CASTILLO
LINDALE ISD	(903) 881-4001	212-903	PO BOX 370 LINDALE	75771-0370	STAN SURRETT
LINDEN-KILDARE CISD	(903) 756-7071	034-905	205 KILDARE RD LINDEN	75563	DR JAMES COWLEY
LINDSAY ISD	(940) 668-8923	049-907	PO BOX 145 LINDSAY	76250-0145	NORA CURRY
LINGLEVILLE ISD	(254) 968-2596	072-909	PO BOX 134 LINGLEVILLE	76461-0134	CURTIS HALEY
LIPAN ISD	(254) 646-2266	111-902	211 N KICKAPOO LIPAN	76462-2429	DR CINDY EDWARDS
LITTLE CYPRESS-MAURICEVILLE CISD	(409) 883-2232	181-908	6586 FM 1130 ORANGE	77632	DR PAULINE HARGROVE
LITTLE ELM ISD	(972) 292-1847	061-914	PO BOX 6000 LITTLE ELM	75068-6924	MATTHEW GUTIERREZ

Texas Public School Districts and Charters, Alphabetic Index, November 2014

School district	Phone number	Cnty.- dist. no.	Mailing address	Zip code	Superintendent
LITTLEFIELD ISD	(806) 385-3952	140-904	1207 E 14TH ST LITTLEFIELD	79339-4207	KAY FRANKLIN
LIVINGSTON ISD	(936) 328-2100	187-907	PO BOX 1297 LIVINGSTON	77351-1297	BRENT HAWKINS
LLANO ISD	(325) 247-4747	150-901	1400 DATMAN ST LLANO	78643	CASEY CALLAHAN
LOCKHART ISD	(512) 398-0000	028-902	PO BOX 120 LOCKHART	78644-0120	ROLANDO TREVINO
LOCKNEY ISD	(806) 652-2115	077-902	PO BOX 428 LOCKNEY	79241-0428	PHIL COTHAM
LOHN ISD	(325) 344-5749	160-905	PO BOX 277 LOHN	76852-0277	LEON FREEMAN
LOMETA ISD	(512) 752-3384	141-902	PO BOX 250 LOMETA	76853-0250	DAVID RICE
LONDON ISD	(361) 855-0092	178-906	1306 FM 43 CORPUS CHRISTI	78415-9713	DAVID FREEMAN
LONE OAK ISD	(903) 662-5427	116-906	8162 HWY 69 S LONE OAK	75453-5305	LANCE CAMPBELL
LONGVIEW ISD	(903) 381-2200	092-903	PO BOX 3268 LONGVIEW	75606-3268	DR JAMES WILCOX
LOOP ISD	(806) 487-6412	083-902	PO BOX 917 LOOP	79342-0917	SCOTT ALLEN
LORAIN ISD	(325) 737-2235	168-902	PO BOX 457 LORAIN	79532-0457	TRAVIS EDWARDS
LORENA ISD	(254) 857-3239	161-907	PO BOX 97 LORENA	76655-0097	DR SANDRA TALBERT
LORENZO ISD	(806) 634-5591	054-902	PO BOX 520 LORENZO	79343-0520	DR JERROD PICKERING
LOS FRESNOS CISD	(956) 254-5000	031-906	PO BOX 309 LOS FRESNOS	78566	GONZALO SALAZAR
LOUISE ISD	(979) 648-2982	241-906	PO BOX 97 LOUISE	77455-0097	DR MICHAEL SEABOLT
LOVEJOY ISD	(469) 742-8000	043-919	259 COUNTRY CLUB RD ALLEN	75002-7643	TED MOORE
LOVELADY ISD	(936) 636-7616	113-903	PO BOX 99 LOVELADY	75851-0099	DR MICAH DYER
LUBBOCK ISD	(806) 219-0000	152-901	1628 19TH ST LUBBOCK	79401-4895	DR BERHL ROBERTSON
LUBBOCK-COOPER ISD	(806) 863-7100	152-906	16302 LOOP 493 LUBBOCK	79423-9530	KEITH BRYANT
LUEDERS-AVOCA ISD	(325) 228-4211	127-905	334 VANDEVENTER ST LUEDERS	79533-1148	BOB SPIKES
LUFKIN ISD	(936) 634-6696	003-903	PO BOX 1407 LUFKIN	75902-1407	DR LA TONYA GOFFNEY
LULING ISD	(830) 875-3191	028-903	212 E BOWIE ST LULING	78648-2904	TIM GLOVER
LUMBERTON ISD	(409) 923-7580	100-907	121 S MAIN LUMBERTON	77657-0123	JOHN VALASTRO
LUMIN EDUCATION	(214) 824-8950	057-805	924 WAYNE ST DALLAS	75223	TERRYBETH FORD
LYFORD CISD	(956) 347-3900	245-902	PO BOX 220 LYFORD	78569-0220	EDUARDO INFANTE
LYTLE ISD	(830) 709-5100	007-904	PO BOX 745 LYTLE	78052-0745	MICHELLE SMITH
MABANK ISD	(903) 880-1300	129-905	310 E MARKET ST MABANK	75147	DR RUSSELL MARSHALL
MADISONVILLE CISD	(936) 348-2797	154-901	PO BOX 879 MADISONVILLE	77864-0879	KEITH SMITH
MAGNOLIA ISD	(281) 356-3571	170-906	PO BOX 88 MAGNOLIA	77353-0088	DR TODD STEPHENS
MAINLAND PREPARATORY ACADEMY	(409) 934-9100	084-801	319 NEWMAN RD LAMARQUE	77568	DIANE MERCHANT
MALAKOFF ISD	(903) 489-1152	107-906	1308 FM 3062 MALAKOFF	75148-6125	RANDY PERRY
MALONE ISD	(254) 533-2321	109-908	PO BOX 38 MALONE	76660-0038	LINDA BUFFE
MALTA ISD	(903) 667-2950	019-910	6178 W US HWY 82 NEW BOSTON	75570-9500	LINDA FLANERY-ESTILL
MANARA ACADEMY	(972) 304-1155	057-844	8201 TRISTAR DR IRVING	75063	LEN STEVENS
MANOR ISD	(512) 278-4000	227-907	10335 HWY 290E MANOR	78653	WILLIAM BRACKMEYER
MANSFIELD ISD	(817) 299-6300	220-908	605 E BROAD ST MANSFIELD	76063-1794	DR JIM VASZASKAS
MARATHON ISD	(432) 386-4431	022-902	PO BOX 416 MARATHON	79842-0416	EBBY LOEFFLER
MARBLE FALLS ISD	(830) 693-4357	027-904	1800 COLT CIR MARBLE FALLS	78654-4803	DR ROBERT O'CONNOR
MARFA ISD	(432) 729-4252	189-901	PO BOX T MARFA	79843	ANDREW PETERS
MARION ISD	(830) 914-2803	094-904	PO BOX 189 MARION	78124-0189	EDNA KENNEDY
MARLIN ISD	(254) 883-3585	073-903	130 COLEMAN ST MARLIN	76661-2899	MICHAEL STECK
MARSHALL ISD	(903) 927-8701	102-902	1305 E PINECREST DR MARSHALL	75670-7349	DR MARCELL SMITH
MART ISD	(254) 876-2523	161-908	700 E NAVARRO AVE MART	76664	TODD GOODEN
MARTINS MILL ISD	(903) 479-3872	234-905	301 F M 1861 MARTIN'S MILL	75754	JAMES OLIVER
MARTINSVILLE ISD	(936) 564-3455	174-909	PO BOX 100 MARTINSVILLE	75958-0100	JAY RATCLIFF
MASON ISD	(325) 347-1144	157-901	PO BOX 410 MASON	76856-0410	PAM KRUSE
MATAGORDA ISD	(979) 863-7693	158-904	PO BOX 657 MATAGORDA	77457-0657	LAURA SHAY
MATHIS ISD	(361) 547-3378	205-904	PO BOX 1179 MATHIS	78368-1179	DR MARIA RODRIGUEZ-CASAS
MAUD ISD	(903) 585-2219	019-903	PO BOX 1028 MAUD	75567-1028	BRANDON PEAVEY
MAY ISD	(254) 259-2091	025-905	3400 CR 411 E MAY	76857	DONALD RHODES
MAYPEARL ISD	(972) 435-1000	070-915	PO BOX 40 MAYPEARL	76064-0040	RONNIE NEILL
MCALLEN ISD	(956) 618-6000	108-906	2000 N 23RD ST MCALLEN	78501-2000	DR JAMES PONCE
MCCAMEY ISD	(432) 652-3666	231-901	BOX 1069 MCCAMEY	79752-1069	JANET HUNT
MCDADE ISD	(512) 273-2522	011-905	PO BOX 400 MCDADE	78650-0400	BARBARA MARCHBANKS
MCGREGOR ISD	(254) 840-2828	161-909	PO BOX 356 MCGREGOR	76657-0356	KEVIN HOUCHIN
MCKINNEY ISD	(469) 302-4000	043-907	#1 DUVALL ST MCKINNEY	75069-3211	DR J D KENNEDY
MCLEAN ISD	(806) 779-2301	090-903	PO BOX 90 MCLEAN	79057-0090	PAMELA MITCHELL
MCLEOD ISD	(903) 796-7181	034-906	PO BOX 350 MCLEOD	75565-0350	CATHY MAY
MCMULLEN COUNTY ISD	(361) 274-2000	162-904	PO BOX 359 TILDEN	78072-0359	DAVE UNDERWOOD

Texas Public School Districts and Charters, Alphabetic Index, November 2014

School district	Phone number	Cnty.- dist. no.	Mailing address	Zip code	Superintendent
MEADOW ISD	(806) 539-2246	223-902	604 4TH ST MEADOW	79345-9801	DARRIAN DOVER
MEADOWLAND CHARTER SCHOOL	(830) 331-4094	130-801	3103 W AVE SAN ANTONIO	78213	DONALD MILLS
MEDICAL CENTER CHARTER SCHOOL	(713) 791-9980	101-801	1920 N BRAESWOOD HOUSTON	77030-3711	MARGO HEARD
MEDINA ISD	(830) 589-2855	010-901	PO BOX 1470 MEDINA	78055-1470	DR JACK COCKRILL
MEDINA VALLEY ISD	(830) 931-2243	163-908	8449 F M 471 S CASTROVILLE	78009-9531	JAMES STANSBERRY
MELISSA ISD	(972) 837-2411	043-908	1904 COOPER MELISSA	75454-0127	KEITH MURPHY
MEMPHIS ISD	(806) 259-5900	096-904	PO BOX 460 MEMPHIS	79245-0460	KENT LEMONS
MENARD ISD	(325) 396-2404	164-901	PO BOX 729 MENARD	76859-0729	AMY BANNOWSKY
MERCEDES ISD	(956) 514-2000	108-907	PO BOX 419 MERCEDES	78570-0419	DR DANIEL TREVINO, JR
MERIDIAN ISD	(254) 435-2081	018-902	PO BOX 349 MERIDIAN	76665-0349	JOHN HORAK
MERIDIAN WORLD SCHOOL LLC	(512) 660-5230	246-801	2555 N I-H 35 ROUND ROCK	78664	RICHARD FERNANDEZ
MERKEL ISD	(325) 928-5813	221-904	PO BOX 430 MERKEL	79536-0430	WILLIAM HOOD
MESQUITE ISD	(972) 288-6411	057-914	405 E DAVIS ST MESQUITE	75149-4701	DR LINDA HENRIE
MEXIA ISD	(254) 562-4000	147-903	PO BOX 2000 MEXIA	76667	DR SHARON ROSS
MEYERPARK ELEMENTARY	(713) 729-9712	101-855	PO BOX 35616 HOUSTON	77235-5616	JULIA WRIGHT
MEYERSVILLE ISD	(361) 277-5817	062-906	PO BOX 1 MEYERSVILLE	77974-0001	KELLY DUNN
MIAMI ISD	(806) 868-3971	197-902	PO BOX 368 MIAMI	79059-0368	DONNA GILL
MIDLAND ACADEMY CHARTER SCHOOL	(432) 686-0003	165-802	500 N BAIRD MIDLAND	79701	JILL LANKFORD
MIDLAND ISD	(432) 240-1000	165-901	615 W MISSOURI AVE MIDLAND	79701-5017	DR RYDER WARREN
MIDLOTHIAN ISD	(972) 775-8296	070-908	100 WALTER STEPHENSON RD MIDLOTHIAN	76065-3418	JUDY WALLING
MIDVALLEY ACADEMY CHARTER DISTRICT	(210) 227-0295	108-804	PO BOX 15644 SAN ANTONIO	78212	FRANCES JOHNSON
MIDWAY ISD	(940) 476-2215	039-905	12142 STATE HWY 148 S HENRIETTA	76365-7210	HOLLIS ADAMS, JR
MIDWAY ISD	(254) 761-5610	161-903	13885 WOODWAY DR WOODWAY	76712-0000	DR GEORGE KAZANAS
MILANO ISD	(512) 455-2533	166-903	PO BOX 145 MILANO	76556-0145	ROBERT WESTBROOK
MILDRED ISD	(903) 872-8505	175-910	5475 S HWY 287 CORSICANA	75109-9328	BECKY BURNS
MILES ISD	(325) 468-2861	200-902	PO BOX 308 MILES	76861-0308	ROBERT GIBSON
MILFORD ISD	(972) 493-2911	070-909	PO BOX 545 MILFORD	76670-0545	DON CLINGENPEEL
MILLER GROVE ISD	(903) 459-3288	112-907	7819 FARM RD 275 S CUMBY	75433-9711	STEVE JOHNSON
MILLSAP ISD	(940) 682-3101	184-904	201 E BRAZOS ST MILLSAP	76066-9444	DR DAVID BELDING
MINEOLA ISD	(903) 569-2448	250-903	1000 W LOOP 564 MINEOLA	75773-1617	DR JOHN FULLER
MINERAL WELLS ISD	(940) 325-6404	182-903	906 S W 5TH AVE MINERAL WELLS	76067-4895	DR GAIL HATERIUS
MISSION CISD	(956) 323-5500	108-908	1201 BRYCE DR MISSION	78572-4399	RICARDO LOPEZ
MONAHANS-WICKETT-PYOTE ISD	(432) 943-6711	238-902	606 S BETTY AVE MONAHANS	79756-5018	KELLYE RILEY
MONTAGUE ISD	(940) 894-2811	169-908	PO BOX 78 MONTAGUE	76251-0078	CURTIS ELDRIDGE
MONTE ALTO ISD	(956) 262-1381	108-915	25149 1ST ST MONTE ALTO	78538-9719	OLIVIA ALMANZA
MONTESORRI FOR ALL	(512) 522-2429	227-826	7302 BLINN CIR AUSTIN	78723-1501	SARA COTNER
MONTGOMERY ISD	(936) 582-1333	170-903	PO BOX 1475 MONTGOMERY	77356-1475	DR BEAU REES
MOODY ISD	(254) 853-2172	161-910	12084A S LONE STAR PKWY MOODY	76557-3638	CHANE RASCOE
MORAN ISD	(325) 945-3101	209-902	PO BOX 98 MORAN	76464-0098	TONY REED
MORGAN ISD	(254) 635-2311	018-903	PO BOX 300 MORGAN	76671-0300	JOHN BRYANT
MORGAN MILL ISD	(254) 968-4921	072-910	PO BOX 8 MORGAN MILL	76465-0008	DEAN EDWARDS
MORTON ISD	(806) 266-5505	040-901	500 CHAMPION DR MORTON	79346-3399	VICKI RICE
MOTLEY COUNTY ISD	(806) 347-2676	173-901	PO BOX 310 MATADOR	79244-0310	WILLIAM COCHRAN
MOULTON ISD	(361) 596-4609	143-902	PO DRAWER C MOULTON	77975-9801	DR JENNIFER HRANITZKY
MOUNT CALM ISD	(254) 993-2611	109-910	P O 105 MOUNT CALM	76673-0105	BARBARA LANE
MOUNT ENTERPRISE ISD	(903) 822-3575	201-907	301 NW 3RD ST MOUNT ENTERPRISE	75681	BYRON JORDAN
MOUNT PLEASANT ISD	(903) 575-2000	225-902	PO BOX 1117 MOUNT PLEASANT	75456-1117	JUDD MARSHALL
MOUNT VERNON ISD	(903) 537-2546	080-901	PO BOX 98 MOUNT VERNON	75457-0098	JOHN KAUFMAN
MUENSTER ISD	(940) 759-2281	049-902	PO BOX 608 MUENSTER	76252-0608	SHARON BROWNING
MULESHOE ISD	(806) 272-7404	009-901	514 W AVE G MULESHOE	79347-3499	DR GENE SHEETS
MULLIN ISD	(325) 985-3374	167-902	PO BOX 128 MULLIN	76864-0128	STEVEN MICKELSON
MUMFORD ISD	(979) 279-3678	198-906	9755 FM 50 MUMFORD	77807-1439	PETE BIENSKI, JR
MUNDAY CISD	(940) 422-4321	138-903	PO BOX 300 MUNDAY	76371-0300	ROBERT DILLARD
MURCHISON ISD	(903) 469-3636	107-908	PO BOX 538 MURCHISON	75778-0538	RICHARD JONES
NACOGDOCHES ISD	(936) 569-5000	174-904	DRAWER 631521 NACOGDOCHES	75963-1521	DR FRED HAYES
NATALIA ISD	(830) 663-4416	163-903	PO BOX 548 NATALIA	78059-0548	ALEXANDRO FLORES
NAVARRO ISD	(830) 372-1930	094-903	6450 N STATE HWY 123 SEGUIN	78155	DOROTHY CARTER
NAVASOTA ISD	(936) 825-4200	093-904	PO BOX 511 NAVASOTA	77868-0511	RORY GESCH
NAZARETH ISD	(806) 945-2231	035-903	PO BOX 189 NAZARETH	79063-0189	GLEN WALDO
NECHES ISD	(903) 584-3311	001-906	PO BOX 310 NECHES	75779-0310	RANDY SNIDER

Texas Public School Districts and Charters, Alphabetic Index, November 2014

School district	Phone number	Cnty.- dist. no.	Mailing address	Zip code	Superintendent
NEDERLAND ISD	(409) 724-2391	123-905	220 N 17TH ST NEDERLAND	77627-5029	ROBERT MADDING
NEEDVILLE ISD	(979) 793-4308	079-906	PO BOX 412 NEEDVILLE	77461-0412	CURTIS RHODES
NEW BOSTON ISD	(903) 628-2521	019-905	201 RICE ST NEW BOSTON	75570-2389	DR ROSE NESHYBA
NEW BRAUNFELS ISD	(830) 643-5700	046-901	BOX 311688 NEW BRAUNFELS	78131-1688	RANDY MOCZYGEMBA
NEW CANEY ISD	(281) 577-8600	170-908	21580 LOOP 494 NEW CANEY	77357	KENN FRANKLIN
NEW DEAL ISD	(806) 746-5833	152-902	PO BOX 280 NEW DEAL	79350-0280	JIMMY NOLAND
NEW DIANA ISD	(903) 663-8000	230-906	1373 US HWY 259 S DIANA	75640	CARL KEY
NEW FRONTIERS CHARTER SCHOOL	(210) 533-3655	015-805	4018 S PRESA ST SAN ANTONIO	78223	ALFREDO SEGURA, JR
NEW HOME ISD	(806) 924-7542	153-905	225 N MAIN ST NEW HOME	79381	LELAND ZANT
NEW SUMMERFIELD ISD	(903) 726-3306	037-908	PO BOX 6 NEW SUMMERFIELD	75780-0006	GREGG WEISS
NEW WAVERLY ISD	(936) 344-6751	236-901	355 FRONT ST NEW WAVERLY	77358-3527	DAROL HAIL
NEWCASTLE ISD	(940) 846-3531	252-902	PO BOX 129 NEWCASTLE	76372-0129	TY SPITZER
NEWMAN INTERNATIONAL ACADEMY OF ARLINGTON	(817) 459-8555	220-817	PO BOX 170057 ARLINGTON	76003	DR SHEBA GEORGE
NEWTON ISD	(409) 379-8137	176-902	414 N MAIN ST NEWTON	75966	MICHELLE BARROW
NIXON-SMILEY CISD	(830) 582-1536	089-903	PO BOX 400 NIXON	78140-0400	DR CATHY BOOTH
NOCONA ISD	(940) 825-3267	169-902	220 CLAY NOCONA	76255-2104	VICKIE GEARHEART
NORDHEIM ISD	(361) 938-5211	062-902	500 N BROADWAY NORDHEIM	78141	KEVIN WILSON
NORMANGEE ISD	(936) 396-3111	145-906	PO BOX 219 NORMANGEE	77871-0219	LUKE ALLISON
NORTH EAST ISD	(210) 407-0541	015-910	8961 TESORO DR SAN ANTONIO	78217	DR BRIAN GOTTARDY
NORTH HOPKINS ISD	(903) 945-2192	112-906	1994 FM 71 W SULPHUR SPRINGS	75482-0415	DONNA GEORGE
NORTH LAMAR ISD	(903) 737-2000	139-911	3201 LEWIS LN PARIS	75460	JOHN MCCULLOUGH
NORTH ZULCH ISD	(936) 399-1010	154-903	PO BOX 158 NORTH ZULCH	77872-0158	MORRIS LYON
NORTHSIDE ISD	(210) 397-8500	015-915	5900 EVERS RD SAN ANTONIO	78238-1699	DR BRIAN WOODS
NORTHSIDE ISD	(940) 552-2551	244-905	18040 HWY 283 N VERNON	76384-9801	JACK COODY
NORTHWEST ISD	(817) 215-0000	061-911	PO BOX 77070 FORT WORTH	76177-0070	DR KAREN RUE
NORTHWEST PREPARATORY	(713) 688-3649	101-848	11500 NW FWY STE 190 HOUSTON	77092	STEVIE ROBERTS
NOVA ACADEMY	(972) 808-7475	057-809	PO BOX 170127 DALLAS	75217	DONNA HOUSTON-WOODS
NOVA ACADEMY (SOUTHEAST)	(972) 808-7475	057-827	2800 PRICHARD DALLAS	75227	DONNA HOUSTON-WOODS
NUECES CANYON CISD	(830) 234-3514	069-902	PO BOX 118 BARKSDALE	78828-0118	KRISTI POWERS
NURSERY ISD	(361) 575-6882	235-904	PO BOX 69 NURSERY	77976-0069	SUZANNE BELL
NYOS CHARTER SCHOOL	(512) 583-6967	227-804	12301 N LAMAR BLVD AUSTIN	78753-6507	KATHLEEN ZIMMERMANN
OAKWOOD ISD	(903) 545-2600	145-907	631 N HOLLY ST OAKWOOD	75855	JACKIE THOMASON
ODEM-EDROY ISD	(361) 368-8121	205-905	1 OWL SQ ODEM	78370	LISA GONZALES
O'DONNELL ISD	(806) 428-3241	153-903	PO BOX 487 O'DONNELL	79351-0487	DR CATHY AMONETT
ODYSSEY ACADEMY INC	(409) 750-9289	084-802	2412 61ST ST GALVESTON	77551	JENNIFER GOODMAN
OGLESBY ISD	(254) 456-2271	050-904	PO BOX 158 OGLESBY	76561-0158	JASON JONES
OLFEN ISD	(325) 442-4301	200-906	1122 PRIVATE RD 2562 ROWENA	76875	DAVID DILLARD
OLNEY ISD	(940) 564-3519	252-903	809 W HAMILTON OLNEY	76374	DR GREG ROACH
OLTON ISD	(806) 285-2641	140-905	PO BOX 388 OLTON	79064-0388	CHARLES MCIVER
ONALASKA ISD	(936) 646-1000	187-910	PO BOX 2289 ONALASKA	77360-2289	LYNN REDDEN
ORANGE GROVE ISD	(361) 384-2495	125-903	PO BOX 534 ORANGE GROVE	78372-0534	LYNN BURTON
ORANGEFIELD ISD	(409) 735-5337	181-905	PO BOX 228 ORANGEFIELD	77639-0228	DR STEPHEN PATTERSON
ORE CITY ISD	(903) 968-3300	230-903	100 REBEL RD ORE CITY	75683-0100	LYNN HEFLIN
ORENDA CHARTER SCHOOL	(512) 869-3020	014-804	2951 WILLIAMS DR GEORGETOWN	78628	RICHARD RICKEY
OVERTON ISD	(903) 834-6145	201-908	PO BOX 130 OVERTON	75684-0130	STEPHEN DUBOSE
PADUCAH ISD	(806) 492-3524	051-901	PO BOX P PADUCAH	79248-1183	TROY PARTON
PAINT CREEK ISD	(940) 864-2868	104-907	4485 FM 600 HASKELL	79521-9404	RICKY MOELLER
PAINT ROCK ISD	(325) 732-4314	048-903	PO BOX 277 PAINT ROCK	76866-0277	RON CLINE
PALACIOS ISD	(361) 972-5491	158-905	1209 12TH ST PALACIOS	77465-3799	VICKI ADAMS
PALESTINE ISD	(903) 731-8000	001-907	1007 E PARK AVE PALESTINE	75801	JASON MARSHALL
PALMER ISD	(972) 449-3389	070-910	PO BOX 790 PALMER	75152-0790	KEVIN NOACK
PALO PINTO ISD	(940) 659-2745	182-906	PO BOX 280 PALO PINTO	76484-0280	ERIC CEDERSTROM
PAMPA ISD	(806) 669-4700	090-904	1233 N HOBART PAMPA	79065-7801	DR DAVID YOUNG
PANHANDLE ISD	(806) 537-3568	033-902	PO BOX 1030 PANHANDLE	79068-1030	BLAIR BROWN
PANOLA CHARTER SCHOOL	(903) 693-6355	183-801	PO BOX 610 CARTHAGE	75633	ROBERT BRUCE
PANTHER CREEK CISD	(325) 357-4506	042-905	129 PR 3421 VALERA	76884-2009	DWIN NANNY
PARADISE ISD	(940) 969-5001	249-906	338 SCHOOLHOUSE RD PARADISE	76073-0646	ROBERT CRISWELL
PARIS ISD	(903) 737-7473	139-909	1920 CLARKSVILLE PARIS	75460	PAUL JONES
PASADENA ISD	(713) 740-0000	101-917	1515 CHERRYBROOK PASADENA	77502-4099	KIRK LEWIS
PASO DEL NORTE ACADEMY CHARTER DISTRICT	(210) 227-0295	071-803	1599 GEORGE DIETER DR SAN ANTONIO	79936	FRANCES BERRONES-JOHNSON

Texas Public School Districts and Charters, Alphabetic Index, November 2014

School district	Phone number	Cnty.- dist. no.	Mailing address	Zip code	Superintendent
PATTON SPRINGS ISD	(806) 689-2220	063-906	PO BOX 32 AFTON	79220-0032	LARRY MCCLENNY
PAWNEE ISD	(361) 456-7256	013-902	PO BOX 569 PAWNEE	78145-0569	MICHELLE HARTMANN
PEARLAND ISD	(281) 485-3203	020-908	PO BOX 7 PEARLAND	77581-4209	DR JOHN KELLY
PEARSALL ISD	(830) 334-8001	082-903	318 BERRY RANCH RD PEARSALL	78061-3315	DR NORBERT RODRIGUEZ
PEASTER ISD	(817) 341-5000	184-908	PO BOX 129 PEASTER	76485-0129	MATT ADAMS
PECOS-BARSTOW-TOYAH ISD	(432) 447-7201	195-901	PO BOX 869 PECOS	79772-0869	STETSON ROANE
PEGASUS SCHOOL OF LIBERAL ARTS AND SCIENCES	(214) 740-9991	057-802	601 N AKARD ST STE 203 DALLAS	75201	VIRGINIA LANNEN
PENELOPE ISD	(254) 533-2215	109-914	PO BOX 68 PENELOPE	76676	SCOT KELLEY
PERRIN-WHITT CISD	(940) 798-3718	119-903	216 N BENSON PERRIN	76486	JOHN KUHN
PERRYTON ISD	(806) 435-5478	179-901	PO BOX 1048 PERRYTON	79070-1048	ROBERT HALL
PETERSBURG ISD	(806) 667-3585	095-904	PO BOX 160 PETERSBURG	79250-0160	WILLIAM O'MALLEY
PETROLIA CISD	(940) 524-3555	039-903	PO BOX 176 PETROLIA	76377-0176	DERRITH WELCH
PETTUS ISD	(361) 375-2296	013-903	PO BOX D PETTUS	78146-1149	THERESA KEEL
PETTIT CISD	(903) 884-2804	172-905	PO BOX 1106 OMAHA	75571-1106	ANDY REDDOCK
PFLUGERVILLE ISD	(512) 594-0000	227-904	1401 W PECAN ST PFLUGERVILLE	78660-2518	DR ALEX TORREZ
PHARR-SAN JUAN-ALAMO ISD	(956) 354-2000	108-909	PO BOX 1150 PHARR	78577	DR DANIEL KING
PHOENIX CHARTER SCHOOL	(903) 454-7153	116-801	8501 JACK FINNEY BLVD GREENVILLE	75402	LULA TURNIPSEED-EDWARDS
PILOT POINT ISD	(940) 686-8700	061-903	829 S HARRISON ST PILOT POINT	76258-4347	DAN GIST, II
PINE TREE ISD	(903) 295-5000	092-904	PO BOX 5878 LONGVIEW	75608-5878	DR TERESA FARLER
PINEYWOODS COMMUNITY ACADEMY	(936) 634-5515	003-801	602 S RAGUET LUFKIN	75904	BRUCE MARCHAND
PITTSBURG ISD	(903) 856-3628	032-902	PO BOX 1189 PITTSBURG	75686	JUDY POLLAN
PLAINS ISD	(806) 456-7401	251-902	PO BOX 479 PLAINS	79355-0479	DR LARRY BLAIR
PLAINVIEW ISD	(806) 293-6000	095-905	PO BOX 1540 PLAINVIEW	79073-1540	DR ROCKY KIRK
PLANO ISD	(469) 752-8100	043-910	2700 W 15TH PLANO	75075-7524	RICHARD MATKIN
PLEASANT GROVE ISD	(903) 831-4086	019-912	8500 N KINGS HWY TEXARKANA	75503-4893	DR CARY WILLIAMS
PLEASANTON ISD	(830) 569-1200	007-905	831 STADIUM DR PLEASANTON	78064-2499	DR CYNTHIA CLINESMITH
PLEMONS-STINNETT-PHILLIPS CISD	(806) 878-2858	117-904	PO BOX 3440 STINNETT	79083-3440	WILLIAM WIGGINS
POINT ISABEL ISD	(956) 943-0005	031-909	101 PORT RD PORT ISABEL	78578-2433	DR LISA GARCIA
PONDER ISD	(940) 479-8200	061-906	400 W BAILEY ST PONDER	76259	J YEAGER
POOLVILLE ISD	(817) 594-4452	184-901	PO BOX 96 POOLVILLE	76487-0096	JIMMIE DOBBS
POR VIDA ACADEMY	(210) 532-8816	015-801	1135 MISSION RD SAN ANTONIO	78210-4598	JOSEPH RENDON
PORT ARANSAS ISD	(361) 749-1205	178-908	100 S STATION ST PORT ARANSAS	78373	WAYNE JOHNSON
PORT ARTHUR ISD	(409) 989-6244	123-907	PO BOX 1388 PORT ARTHUR	77641-1388	DR MARK PORTERIE
PORT NECHES-GROVES ISD	(409) 722-4244	123-908	620 AVE C PORT NECHES	77651-3092	DR RODNEY CAVNESS
POSITIVE SOLUTIONS CHARTER SCHOOL	(210) 299-1025	015-814	1325 N FLORES STE 100 SAN ANTONIO	78212	ARTURO SUAREZ
POST ISD	(806) 495-3343	085-902	501 S AVE K POST	79356-0070	MICHAEL COMEAUX
POTEET ISD	(830) 742-3567	007-906	PO BOX 138 POTEET	78065-0138	ANDY CASTILLO
POTH ISD	(830) 484-3330	247-904	PO BOX 250 POTH	78147-0250	SCOTT CALOSS
POTTSBORO ISD	(903) 771-0083	091-913	PO BOX 555 POTTSBORO	75076-0555	DR KEVIN MATTHEWS
PRAIRIE LEA ISD	(512) 488-2370	028-906	PO BOX 9 PRAIRIE LEA	78661-0009	JESUS LOPEZ, III
PRAIRIE VALLEY ISD	(940) 825-4425	169-909	12920 FM 103 NOCONA	76255-9521	WR TUCKER, JR
PRAIRILAND ISD	(903) 652-6476	139-912	466 FM 196 S PATTONVILLE	75468-9801	JEFF BALLARD
PREMIER HIGH SCHOOLS	(972) 316-3663	072-801	PO BOX 292730 LEWISVILLE	75029	CHARLES COOK
PREMIER LEARNING ACADEMY	(409) 935-8369	084-805	4916 FM 1765 BUILDING C LA MARQUE	77568	CYNTHIA HALLAM
PREMONT ISD	(361) 348-3915	125-905	PO BOX 530 PREMONT	78375-0530	DR IGNACIO SALINAS
PRESIDIO ISD	(432) 229-3275	189-902	PO BOX 1401 PRESIDIO	79845-1401	DENNIS MCENTIRE
PRIDDY ISD	(325) 966-3323	167-904	PO BOX 40 PRIDDY	76870-0040	ADRIANNE BURDEN
PRIME PREP ACADEMY	(214) 473-5504	220-818	3102 MAPLE AVENUE, STE 140 DALLAS	75201	RON PRICE
PRINCETON ISD	(469) 952-5400	043-911	321 PANTHER PKWY PRINCETON	75407-1002	PHILIP ANTHONY
PRINGLE-MORSE CISD	(806) 733-2507	098-903	PO BOX 109 MORSE	79062-0109	KENT HARGIS
PRIORITY CHARTER SCHOOLS	(254) 778-8682	014-803	7177 AIRPORT RD TEMPLE	76502	NICK FARLEY
PROGRESO ISD	(956) 565-3002	108-910	PO BOX 610 PROGRESO	78579-0610	DR ISMAEL CANTU
PROMISE COMMUNITY SCHOOL	(713) 669-5330	101-853	4500 BISSONNET, STE 200 BELLAIRE	77401-3113	CLAUDIA AGUIRRE-VASQUEZ
PROSPER ISD	(469) 219-2000	043-912	605 E 7TH ST PROSPER	75078-0100	DR JASON WATKINS
QUANAH ISD	(940) 663-2281	099-903	PO BOX 150 QUANAH	79252-0150	RYAN TURNER
QUEEN CITY ISD	(903) 796-8256	034-907	PO BOX 128 QUEEN CITY	75572-0128	DR ANGELA GUTSCH
QUINLAN ISD	(903) 356-1200	116-908	401 E RICHMOND QUINLAN	75474-9690	DR DEBRA CROSBY
QUITMAN ISD	(903) 763-5000	250-904	1201 E GOODE ST QUITMAN	75783-1640	RHONDA TURNER
RADIANCE ACADEMY OF LEARNING	(210) 659-0329	015-815	12470 WOMAN HOLLERING RD SCHERTZ	78154	CHERYL WASHINGTON
RAINS ISD	(903) 473-2222	190-903	PO BOX 247 EMORY	75440-0247	JOHN ROUSE

Texas Public School Districts and Charters, Alphabetic Index, November 2014

School district	Phone number	Cnty.- dist. no.	Mailing address	Zip code	Superintendent
RALLS ISD	(806) 253-2509	054-903	810 AVE I RALLS	79357-1509	CHRIS WADE
RAMIREZ CSD	(361) 539-4343	066-005	10492 SCHOOL ST REALITOS	78376-2644	LYDIA LEAL
RANCH ACADEMY	(903) 479-3601	234-801	3120 VZCR 2318 CANTON	75103	MELISSA PARDUE
RANDOLPH FIELD ISD	(210) 357-2300	015-906	PO BOX 2217 UNIVERSAL CITY	78148-1217	JEREMY JOHNSON
RANGER ISD	(254) 647-1187	067-907	1842 LOOP 254 E RANGER	76470-9802	JOHN THOMPSON
RANKIN ISD	(432) 693-2461	231-902	PO BOX 90 RANKIN	79778-0090	DANNY DAVIS
RAPOPORT ACADEMY PUBLIC SCHOOL	(254) 754-8000	161-802	1020 ELM AVE BLDG 100 WACO	76704	DR MATTHEW POLK
RAUL YZAGUIRRE SCHOOL FOR SUCCESS	(713) 640-3700	101-806	2950 BROADWAY HOUSTON	77017	MANUEL LOPEZ
RAVEN SCHOOL	(936) 344-7235	236-801	143 FOREST SERVICE RD #233 NEW WAVERLY	77358	DALE UNDERWOOD
RAYMONDVILLE ISD	(956) 689-8176	245-903	419 FM 3168 RAYMONDVILLE	78580-3351	JOHNNY PINEDA
REAGAN COUNTY ISD	(325) 884-3705	192-901	1111 E TWELFTH ST BIG LAKE	76932-3513	STEVE LONG
RECONCILIATION ACADEMY	(214) 824-4747	057-841	6211 E GRAND BLVD DALLAS	75223	LEONARD BRANNON
RED LICK ISD	(903) 838-8230	019-911	3511 N FM 2148 TEXARKANA	75503-4821	NICK BLAIN
RED OAK ISD	(972) 617-2941	070-911	PO BOX 9000 RED OAK	75154-9000	DR SCOTT NIVEN
REDWATER ISD	(903) 671-3481	019-906	PO BOX 347 REDWATER	75573	KATHY ALLEN
REFUGIO ISD	(361) 526-2325	196-903	212 W VANCE ST REFUGIO	78377	JACK GASKINS
RICARDO ISD	(361) 592-6465	137-902	138 W CR 2160 KINGSVILLE	78363-9708	DR MARIA CANALES
RICE CISD	(979) 234-3531	045-903	PO BOX 338 ALTAIR	77412-0338	BILL HEFNER, IV
RICE ISD	(903) 326-4287	175-911	1302 SW MCKINNEY ST RICE	75155	JUDITH PRITCHETT
RICHARD MILBURN ACADEMY (AMARILLO)	(830) 557-6181	188-801	1263 TERMINAL LOOP MCQUEENEY	78123	DR NORMAN HALL
RICHARD MILBURN ACADEMY (ECTOR COUNTY)	(830) 557-6181	068-801	1263 TERMINAL LOOP MCQUEENEY	78123	DR NORMAN HALL
RICHARD MILBURN ACADEMY (FORT WORTH)	(830) 788-0198	220-812	1263 TERMINAL LOOP MCQUEENEY	78123	DR NORMAN HALL
RICHARD MILBURN ACADEMY (SUBURBAN HOUSTON)	(281) 209-3505	101-854	1263 TERMINAL LOOP MCQUEENEY	78123	DR NORMAN HALL
RICHARD MILBURN ALTER HIGH SCHOOL (CORPUS CHRISTI)	(830) 788-0198	178-804	1263 TERMINAL LOOP MCQUEENEY	78123	DR NORMAN HALL
RICHARD MILBURN ALTER HIGH SCHOOL (KILLEEN)	(830) 557-6181	014-801	1263 TERMINAL LOOP MCQUEENEY	78123	DR NORMAN HALL
RICHARDS ISD	(936) 851-2364	093-905	PO BOX 308 RICHARDS	77873-0308	MARTEY AINSWORTH
RICHARDSON ISD	(469) 593-0000	057-916	400 S GREENVILLE AVE RICHARDSON	75081-4198	DR KAY WAGGONER
RICHLAND COLLEGIATE HIGH SCHOOL	(972) 761-6888	057-840	12800 ABRAMS DALLAS	75243-2199	DONNA WALKER
RICHLAND SPRINGS ISD	(325) 452-3524	206-902	700 W COYOTE TRL RICHLAND SPRINGS	76871-1005	DON FOWLER
RIESEL ISD	(254) 896-5000	161-912	600 FREDERICK RIESEL	76682-2931	BRIAN GARNER
RIO GRANDE CITY CISD	(956) 716-6750	214-901	FORT RINGGOLD RIO GRANDE CITY	78582-4799	ROEL GONZALEZ
RIO HONDO ISD	(956) 748-1000	031-911	215 W COLORADO RIO HONDO	78583-0220	ISMAEL GARCIA
RIO VISTA ISD	(817) 373-2241	126-907	PO BOX 369 RIO VISTA	76093-0369	TIM WRIGHT
RISE ACADEMY	(806) 744-0438	152-802	207 N MARTIN LUTHER KING BLVD LUBBOCK	79403	RICHARD BAUMGARTNER
RIISING STAR ISD	(254) 643-2717	067-908	PO BOX 37 RISING STAR	76471-5193	RAY CRASS
RIVER ROAD ISD	(806) 381-7800	188-902	9500 U S 287 N AMARILLO	79108-1620	RANDY OWEN
RIVERCREST ISD	(903) 632-5205	194-903	4100 US HWY 271 S BOGATA	75417	STANLEY JESSEE
RIVIERA ISD	(361) 296-3101	137-903	203 SEAHAWK DR RIVIERA	78379-3500	KAREN UNTERBRINK
ROBERT LEE ISD	(325) 453-4555	041-902	1323 HAMILTON ST ROBERT LEE	76945-9501	AARON HOOD
ROBINSON ISD	(254) 662-0194	161-922	500 W LYNDALE ROBINSON	76706-5505	DR MICHAEL HOPE
ROBSTOWN ISD	(361) 767-6600	178-909	801 N 1ST ST ROBSTOWN	78380-2608	DR MARIA VIDAURRI
ROBY CISD	(325) 776-2222	076-903	PO BOX 519 ROBY	79543-0519	HEATH DICKSON
ROCHELLE ISD	(325) 243-5224	160-904	PO BOX 167 ROCHELLE	76872-0167	STEVE BUTLER
ROCKDALE ISD	(512) 430-6000	166-904	PO BOX 632 ROCKDALE	76567-0632	DENISE MONZINGO
ROCKSPRINGS ISD	(830) 683-4137	069-901	PO BOX 157 ROCKSPRINGS	78880-0157	DAVID VELKY
ROCKWALL ISD	(972) 771-0605	199-901	1050 WILLIAMS ROCKWALL	75087-3832	JEFF BAILEY
ROGERS ISD	(254) 642-3802	014-907	1 EAGLE DR ROGERS	76569-9998	JASON GILSTRAP
ROMA ISD	(956) 849-1377	214-903	PO BOX 187 ROMA	78584-0187	CARLOS GUZMAN
ROOSEVELT ISD	(806) 842-3282	152-908	1406 CR 3300 LUBBOCK	79403-9643	JIMMY PARKER
ROPES ISD	(806) 562-4031	110-905	304 RANCH ROPESVILLE	79358-0008	GARY LEHNN
ROSCOE COLLEGIATE ISD	(325) 766-3629	177-901	PO BOX 579 ROSCOE	79545-0579	KIM ALEXANDER
ROSEBUD-LOTT ISD	(254) 583-4510	073-905	PO BOX 638 ROSEBUD	76570-0638	ANTHONY PRICE
ROTAN ISD	(325) 735-2332	076-904	102 N MCKINLEY AVE ROTAN	79546-4609	LINDY ROBINSON
ROUND ROCK ISD	(512) 464-5000	246-909	1311 ROUND ROCK AVE ROUND ROCK	78681-4941	DR STEVE FLORES
ROUND TOP-CARMINE ISD	(979) 249-3200	075-908	PO BOX 385 CARMINE	78932-0385	ADREN PILGER
ROXTON ISD	(903) 346-3213	139-908	PO BOX 307 ROXTON	75477-0307	TREVOR ROGERS
ROYAL ISD	(281) 934-2248	237-905	PO BOX 489 PATTISON	77466-0489	STACY ACKLEY
ROYSE CITY ISD	(972) 636-2413	199-902	PO BOX 479 ROYSE CITY	75189-0479	KEVIN WORTHY
RULE ISD	(940) 997-2521	104-903	1100 UNION AVE RULE	79547-0307	BARRY MCBROOM
RUNGE ISD	(830) 239-4315	128-903	PO BOX 158 RUNGE	78151-0158	JANICE SYKORA

Texas Public School Districts and Charters, Alphabetic Index, November 2014

School district	Phone number	Cnty.- dist. no.	Mailing address	Zip code	Superintendent
RUSK ISD	(903) 683-5592	037-907	203 E 7TH ST RUSK	75785-1122	SCOTT DAVIS
S AND S CISD	(903) 564-6051	091-914	PO BOX 837 SADLER	76264-0837	TOMMY HUNTER
SABINAL ISD	(830) 988-2472	232-902	PO BOX 338 SABINAL	78881-0338	RICHARD GRILL
SABINE ISD	(903) 984-8564	092-906	5424 FM 1252 W GLADEWATER	75647-9711	STACEY BRYCE
SABINE PASS ISD	(409) 971-2321	123-913	PO BOX 1148 SABINE PASS	77655-1148	KRISTI HEID
SAINT JO ISD	(940) 995-2668	169-911	DRAWER L SAINT JO	76265-0320	LARRY SMITH
SALADO ISD	(254) 947-6900	014-908	PO BOX 98 SALADO	76571-0098	DR MICHAEL NOVOTNY
SALTILLO ISD	(903) 537-2386	112-909	PO BOX 269 SALTILLO	75478-0269	KEVIN WOOLLEY
SAM RAYBURN ISD	(903) 664-2255	074-917	9363 E FM 273 IVANHOE	75447-9717	JEFF IRVIN
SAN ANGELO ISD	(325) 947-3700	226-903	1621 UNIVERSITY AVE SAN ANGELO	76904-5164	DR CAROL BONDS
SAN ANTONIO ISD	(210) 554-2200	015-907	141 LAVACA ST SAN ANTONIO	78210-1039	DR SYLVESTER PEREZ
SAN ANTONIO SCHOOL FOR INQUIRY & CREATIVITY	(210) 738-0020	015-820	4616 SAN PEDRO STE 104 SAN ANTONIO	78212	DR DEBBIE DE LEON
SAN ANTONIO TECHNOLOGY ACADEMY	(210) 733-8100	015-823	7300 BLANCO RD STE 606 SAN ANTONIO	78216	HENRY EGEOLU
SAN AUGUSTINE ISD	(936) 275-2306	203-901	1002 BARRETT ST SAN AUGUSTINE	75972-2298	DR VIRGINIA LIEPMAN
SAN BENITO CISD	(956) 361-6110	031-912	240 N CROCKETT ST SAN BENITO	78586-4608	ANTONIO LIMON
SAN DIEGO ISD	(361) 279-3382	066-902	609 W LABBE ST SAN DIEGO	78384-3499	DR SAMUEL BUENO
SAN ELIZARIO ISD	(915) 872-3900	071-904	PO BOX 920 SAN ELIZARIO	78849-0920	SYLVIA HOPP
SAN FELIPE-DEL RIO CISD	(830) 778-4007	233-901	PO DRAWER 428002 DEL RIO	78842	DR CARLOS RIOS
SAN ISIDRO ISD	(956) 481-3110	214-902	PO BOX 10 SAN ISIDRO	78588-0010	MARIO ALVARADO
SAN MARCOS CISD	(512) 393-6744	105-902	PO BOX 1087 SAN MARCOS	78667-1087	MARK EADS
SAN PERLITA ISD	(956) 248-5563	245-904	PO BOX 37 SAN PERLITA	78590-0037	ALBERT PENA
SAN SABA ISD	(325) 372-3771	206-901	808 W WALLACE SAN SABA	76877-3523	LEIGH ANN GLAZE
SAN VICENTE ISD	(432) 477-2220	022-903	PO BOX 195 BIG BEND NATIONAL PARK	78834-0195	ERIC STODDARD
SANDS CISD	(432) 353-4888	058-909	PO BOX 218 ACKERLY	79713-0218	WAYNE HENDERSON
SANFORD-FRITCH ISD	(806) 857-3122	117-903	PO BOX 1290 FRITCH	79036-1290	JIM MCCLELLAN
SANGER ISD	(940) 458-7438	061-908	601 ELM ST SANGER	76266-9635	KENT CRUTSINGER
SANTA ANNA ISD	(325) 348-3136	042-903	701 BOWIE ST SANTA ANNA	76878	JAMES BIBLE
SANTA FE ISD	(409) 925-3526	084-909	PO BOX 370 SANTA FE	77510-0370	DR ELIZABETH WALL
SANTA GERTRUDIS ISD	(361) 592-3937	137-904	PO BOX 592 KING RANCH KINGSVILLE	78364-0592	MARY SPRINGS
SANTA MARIA ISD	(956) 565-6308	031-913	PO BOX 448 SANTA MARIA	78592-0448	MARIA CHAVEZ
SANTA ROSA ISD	(956) 636-9800	031-914	PO BOX 368 SANTA ROSA	78593-0368	HERIBERTO VILLARREAL
SANTO ISD	(940) 769-2835	182-904	PO BOX 67 SANTO	76472-0067	GREG GILBERT
SAVOY ISD	(903) 965-5262	074-911	302 W HAYES SAVOY	75479	BRIAN NEAL
SCHERTZ-CIBOLO-U CITY ISD	(210) 945-6200	094-902	1060 ELBEL RD SCHERTZ	78154-2099	DR GREG GIBSON
SCHLEICHER ISD	(325) 853-2514	207-901	PO BOX W ELDORADO	76936-1247	BILLY COLLINS
SCHOOL OF EXCELLENCE IN EDUCATION	(210) 431-9881	015-806	1826 BASSE RD SAN ANTONIO	78213-4606	DR SHEILDA MADKINS
SCHOOL OF SCIENCE AND TECHNOLOGY	(210) 543-1111	015-827	5707 BANDERA RD LEON VALLEY	78238	EMIN CAVUSOGLU M ED
SCHOOL OF SCIENCE AND TECHNOLOGY DISCOVERY	(210) 543-1111	015-831	5707 BANDERA RD LEON VALLEY	78238	DR EMIN CAVUSOGLU
SCHULENBURG ISD	(979) 743-3448	075-903	521 N ST SCHULENBURG	78956-1467	LISA MEYSEMBOURG
SCURRY-ROSSER ISD	(972) 452-8823	129-910	10705 S STATE HWY 34 SCURRY	75158-3163	RHONDA PORTER
SEAGRAVES ISD	(806) 387-2035	083-901	PO BOX 577 SEAGRAVES	79359-0577	DR KEVIN SPILLER
SEALY ISD	(979) 885-3516	008-902	939 TIGER LN SEALY	77474-3211	SHERYL MOORE
SEASHORE CHARTER SCHOOLS	(361) 949-1222	178-808	15801 S PADRE ISLAND DIRVE CORPUS CHRISTI	78418	BARBARA BEELER
SEGUIN ISD	(830) 401-8600	094-901	1221 E KINGSBURY SEGUIN	78155	DR IRENE GARZA
SEMINOLE ISD	(432) 758-3662	083-903	207 S W 6TH ST SEMINOLE	79360	DOUG HARRIMAN
SER-NINOS CHARTER SCHOOL	(713) 667-6145	101-802	5815 ALDER DR HOUSTON	77081	CHARMAINE CONSTANTINE
SEYMOUR ISD	(940) 889-3525	012-901	409 W IDAHO ST SEYMOUR	76380-1650	DR JOHN BAKER
SHALLOWATER ISD	(806) 832-4531	152-909	1100 AVE K SHALLOWATER	79363	JAMES WARREN
SHAMROCK ISD	(806) 256-3492	242-902	100 S ILLINOIS ST SHAMROCK	79079-2434	DR KEN MILLER
SHARYLAND ISD	(956) 580-5200	108-911	1106 N SHARY RD MISSION	78572-4652	DR MARIA LEO
SHEKINAH RADIANCE ACADEMY	(210) 659-0329	015-819	12470 WOMAN HOLLERING RD SCHERTZ	78154	CHERYL WASHINGTON
SHELBYVILLE ISD	(936) 598-2641	210-903	PO BOX 325 SHELBYVILLE	75973-0325	DR RAY WEST
SHELDON ISD	(281) 727-2000	101-924	11411 C E KING PKWY HOUSTON	77044-2002	DR VICKY GILES
SHEPHERD ISD	(936) 628-3396	204-904	1401 S BYRD AVE SHEPHERD	77371	STEPHEN PIERCE
SHERMAN ISD	(903) 891-6400	091-906	PO BOX 1176 SHERMAN	75091-1176	DR AL HAMBRICK
SHINER ISD	(361) 594-3121	143-903	PO BOX 804 SHINER	77984-0804	TREY LAWRENCE
SIDNEY ISD	(254) 842-5500	047-905	PO BOX 190 SIDNEY	76474-0190	DOUG BOWDEN
SIERRA BLANCA ISD	(915) 369-3741	115-902	PO BOX 308 SIERRA BLANCA	79851-0308	JODY KOTYS
SILSBEE ISD	(409) 980-7800	100-904	415 HWY 327 W SILSBEE	77656	RICHARD BAIN, JR
SILVERTON ISD	(806) 823-2476	023-902	PO BOX 608 SILVERTON	79257-0608	MICHELLE FRANCIS

Texas Public School Districts and Charters, Alphabetic Index, November 2014

School district	Phone number	Cnty.- dist. no.	Mailing address	Zip code	Superintendent
SIMMS ISD	(903) 543-2219	019-909	PO BOX 9 SIMMS	75574-0009	REX BURKS
SINTON ISD	(361) 364-6800	205-906	PO BOX 1337 SINTON	78387-1337	PARI WHITTEN
SIVELLS BEND ISD	(940) 665-6411	049-909	1053 CR 403 GAINESVILLE	76240	PHILIP NEWTON
SKIDMORE-TYNAN ISD	(361) 287-3426	013-905	224 W MAIN ST SKIDMORE	78389	RANDY HOYER
SLATON ISD	(806) 828-6591	152-903	140 E PANHANDLE SLATON	78364-4238	JULEE BECKER
SLIDELL ISD	(940) 466-3118	249-908	PO BOX 69 SLIDELL	76267-0069	GREG ENIS
SLOCUM ISD	(903) 478-3624	001-909	5765 E STATE HWY 294 ELKHART	75839-9802	CLIFF LASITER
SMITHVILLE ISD	(512) 237-2487	011-904	PO BOX 479 SMITHVILLE	78957-0479	DR ROCK MCNULTY
SMYER ISD	(806) 234-2935	110-906	PO BOX 206 SMYER	79367-0206	DANE KERNS
SNOOK ISD	(979) 272-8307	026-903	PO BOX 87 SNOOK	77878-0087	BRENDA KRCHNAK
SNYDER ISD	(325) 574-8900	208-902	2901 37TH ST SNYDER	79549-5226	DR RANDY BROWN
SOCORRO ISD	(915) 937-0000	071-909	12440 ROJAS DR EL PASO	79928-5400	DR JOSE ESPINOZA
SOMERSET CHARTER SCHOOL	(915) 584-9499	071-808	7310 BISHOP FLORES EL PASO	79912	IRIS BURNHAM
SOMERSET ISD	(866) 852-9858	015-909	PO BOX 279 SOMERSET	78069-0279	SAUL HINOJOSA
SOMERVILLE ISD	(979) 596-2153	026-902	PO BOX 997 SOMERVILLE	77879-0997	CHARLES CAMARILLO
SONORA ISD	(325) 387-6940	218-901	807 S CONCHO AVE SONORA	76950-3922	JAMES HARTMAN
SOUTH PLAINS ACADEMY CHARTER DISTRICT	(210) 227-0295	152-803	PO BOX 15644 SAN ANTONIO	78212	FRANCES BERRONES-JOHNSON
SOUTH SAN ANTONIO ISD	(210) 977-7000	015-908	5622 RAY ELLISON BLVD SAN ANTONIO	78242-2214	DR ABE SAAVEDRA
SOUTH TEXAS EDUCATIONAL TECHNOLOGIES INC	(956) 969-3092	108-802	519 S TEXAS BLVD WESLACO	78596	ALIM ANSARI
SOUTH TEXAS ISD	(956) 514-4216	031-916	100 MED HIGH DR MERCEDES	78570-9702	DR MARLA GUERRA
SOUTHLAND ISD	(806) 996-5599	085-903	190 EIGHTH ST SOUTHLAND	79364-9549	TOBY MILLER
SOUTHSIDE ISD	(210) 882-1600	015-917	1460 MARTINEZ LOSOYA RD SAN ANTONIO	78221-9648	RICARDO VELA
SOUTHWEST ISD	(210) 622-4731	015-912	11914 DRAGON LN SAN ANTONIO	78252-2647	DR LLOYD VERSTUYFT
SOUTHWEST PREPARATORY SCHOOL	(210) 829-8017	015-807	1258 AUSTIN HWY SAN ANTONIO	78209-4820	GARY SHORT
SOUTHWEST SCHOOL	(713) 784-6345	101-838	3333 BERING DR, STE 200 HOUSTON	77057	BRENDA ARTEAGA
SPEARMAN ISD	(806) 659-3233	098-904	403 E 11TH AVE SPEARMAN	79081-4008	WILLIAM MONTGOMERY
SPLENDORA ISD	(281) 689-3128	170-907	23419 FM 2090 SPLENDORA	77372-6211	DR GENESE BELL
SPRING BRANCH ISD	(713) 464-1511	101-920	955 CAMPBELL RD HOUSTON	77024-2803	DR DUNCAN KLUSSMANN
SPRING CREEK ISD	(806) 273-6791	117-907	HCR 01 BOX 48 SKELLYTOWN	79080-9607	MANDY POER
SPRING HILL ISD	(903) 759-4404	092-907	3101 SPRING HILL RD LONGVIEW	75605-2822	STEVEN SNELL
SPRING ISD	(281) 891-6000	101-919	16717 ELLA BLVD HOUSTON	77090-4299	DR RODNEY WATSON
SPRINGLAKE-EARTH ISD	(806) 257-3310	140-907	PO BOX 130 EARTH	79031-0130	DENVER CRUM
SPRINGTOWN ISD	(817) 220-7243	184-902	301 E FIFTH ST SPRINGTOWN	76082-2566	MIKE KELLEY
SPUR ISD	(806) 271-3272	063-903	PO BOX 550 SPUR	79370-0550	LORETTA VELEZ
SPURGER ISD	(409) 429-3464	229-905	PO BOX 38 SPURGER	77660-0038	JOSEPH FISHER
ST ANTHONY SCHOOL	(214) 421-3645	057-836	3732 MYRTLE ST DALLAS	75215	DAVID RAY
ST MARY'S ACADEMY CHARTER SCHOOL	(361) 358-5601	013-801	507 N FILMORE BEEVILLE	78102	MERLE SIMONSON
STAFFORD MSD	(281) 261-9200	079-910	1625 STAFFORDSHIRE RD STAFFORD	77477-6326	DR ROBERT BOSTIC
STAMFORD ISD	(325) 773-2705	127-906	507 S ORIENT ST STAMFORD	79553-5701	DR TIMOTHY BARNETT
STANTON ISD	(432) 756-2244	156-902	PO BOX 730 STANTON	79782-0730	DAVID CARR
STAR ISD	(325) 648-3531	167-903	PO BOX 838 STAR	76880-0838	RONNY WRIGHT
STEP CHARTER SCHOOL	(281) 988-7797	101-859	11250 S WILCREST HOUSTON	77099	WILLIAM CLARK
STEPHEN F AUSTIN STATE UNIVERSITY CHARTER SCHOOL	(936) 468-2336	174-801	PO BOX 6072 SFA STA NACOGDOCHES	75962	LYSA HAGAN
STEPHENVILLE ISD	(254) 968-7990	072-903	2655 W OVERHILL STEPHENVILLE	76401-3003	MATTHEWS UNDERWOOD
STERLING CITY ISD	(325) 378-4781	216-901	PO BOX 786 STERLING CITY	76951-0786	BOB RAUCH
STOCKDALE ISD	(830) 996-3551	247-906	PO BOX 7 STOCKDALE	78160-0007	PAUL DARILEK
STRATFORD ISD	(806) 366-3300	211-902	PO BOX 108 STRATFORD	79084-0108	JERRY BIRDSONG
STRAWN ISD	(254) 672-5313	182-905	PO BOX 428 STRAWN	76475-0428	BRENT DAWSON
SUDAN ISD	(806) 227-2431	140-908	PO BOX 249 SUDAN	79371-0249	SCOTT HARRELL
SULPHUR BLUFF ISD	(903) 945-2460	112-910	PO BOX 30 SULPHUR BLUFF	75481-0030	DUSTIN CARR
SULPHUR SPRINGS ISD	(903) 885-2153	112-901	631 CONNALLY ST SULPHUR SPRINGS	75482	MIKE LAMB
SUNDOWN ISD	(806) 229-3021	110-907	PO BOX 1110 SUNDOWN	79372-1110	SCOTT MARSHALL
SUNNYVALE ISD	(972) 226-5974	057-919	417 E TRIPP RD SUNNYVALE	75182-9544	DOUG WILLIAMS
SUNRAY ISD	(806) 948-4411	171-902	PO BOX 240 SUNRAY	79086-0240	BRIAN THOMPSON
SWEENEY ISD	(979) 491-8000	020-906	1310 N ELM ST SWEENEY	77480-1399	RANDY MIKSCH
SWEET HOME ISD	(361) 293-3221	143-905	PO BOX 326 SWEET HOME	77987-0326	RANDY MEYER
SWEETWATER ISD	(325) 235-8601	177-902	207 MUSGROVE ST SWEETWATER	79556-5321	TERRY PITTMAN
TAFT ISD	(361) 528-2636	205-907	400 COLLEGE ST TAFT	78390-2702	DR CHAD KELLY
TAHOKA ISD	(806) 561-4105	153-904	PO BOX 1230 TAHOKA	79373-1230	DR GEORGE MCFARLAND
TARKINGTON ISD	(281) 592-8781	146-907	2770 FM 163 CLEVELAND	77327	KEVIN WELDON

Texas Public School Districts and Charters, Alphabetic Index, November 2014

School district	Phone number	Cnty.- dist. no.	Mailing address	Zip code	Superintendent
TATUM ISD	(903) 947-0161	201-910	PO BOX 808 TATUM	75691-0808	DR DEE HARTT
TAYLOR ISD	(512) 365-1391	246-911	3101 N MAIN ST STE 104 TAYLOR	76574-2998	JERRY VAUGHN
TEAGUE ISD	(254) 739-1300	081-904	420 N 10TH TEAGUE	75860-1624	DR NATE CARMAN
TEKOA ACADEMY OF ACCELERATED STUDIES STEM SCHOOL	(409) 982-5400	123-803	326 THOMAS BLVD PORT ARTHUR	77640	PAULA RICHARDSON
TEMPLE ISD	(254) 215-6760	014-909	PO BOX 788 TEMPLE	76503-0788	DR ROBIN BATTERSHELL
TENAHA ISD	(936) 248-5000	210-904	PO BOX 318 TENAHA	75974-0318	SCOTT TYNER
TERLINGUA CSD	(432) 371-2281	022-004	PO BOX 256 TERLINGUA	79852-0256	BOBBIE JONES
TERRELL COUNTY ISD	(432) 345-2515	222-901	PO BOX 747 SANDERSON	79848-0747	GARY HAMILTON
TERRELL ISD	(972) 563-7504	129-906	700 N CATHERINE ST TERRELL	75160-2161	MICHAEL FRENCH
TEXANS CAN ACADEMIES	(214) 943-2244	057-804	325 W 12TH STE 200 DALLAS	75208	OSCAR RODRIGUEZ
TEXARKANA ISD	(903) 794-3651	019-907	4241 SUMMERHILL RD TEXARKANA	75503-2733	PAUL NORTON
TEXAS A & M UNIVERSITY AT GALVESTON	(409) 740-4840	084-505	PO BOX 1675 GALVESTON	77553-1675	
TEXAS A&M INTERNATIONAL UNIVERSITY ISD	(956) 326-2523	240-503	5201 UNIVERSITY BLVD LAREDO	78041	DR PATRICIA URIBE
TEXAS ACADEMY OF LEADERSHIP IN THE HUMANITIES	(409) 839-2995	123-503	PO BOX 10062 BEAUMONT	77710-0062	DR TED STUBERFIELD
TEXAS CITY ISD	(409) 916-0100	084-906	PO BOX 1150 TEXAS CITY	77592-1150	DR CYNTHIA LUSIGNOLO
TEXAS COLLEGE PREPARATORY ACADEMIES	(972) 316-3663	221-801	PO BOX 292730 LEWISVILLE	75029	CHARLES COOK
TEXAS EDUCATION CENTERS	(940) 383-6655	061-802	4601 N 1-35 DENTON	76207	DR LISA STANLEY
TEXAS EMPOWERMENT ACADEMY	(512) 494-1076	227-805	3613 BLUESTEIN DR AUSTIN	78721	DAVID NOWLIN
TEXAS JUVENILE JUSTICE DEPARTMENT	(512) 490-7130	227-622	PO BOX 12757 AUSTIN	78711-2757	AMY LOPEZ
TEXAS LEADERSHIP	(325) 653-3200	226-801	5687 MELROSE SAN ANGELO	76901	RONALD LEDBETTER
TEXAS PREPARATORY SCHOOL	(512) 805-7737	105-802	PO BOX 1643 SAN MARCOS	78667	MARK TERRY
TEXAS SCH FOR THE BLIND & VISUALLY IMPAIRED	(512) 454-8631	227-905	1100 W 45TH ST AUSTIN	78756-3413	WILLIAM DAUGHERTY
TEXAS SCH FOR THE DEAF	(512) 462-5353	227-906	1102 S CONGRESS AVE AUSTIN	78704	CLAIRE BUGEN
TEXAS SCHOOL OF THE ARTS	(817) 732-8372	220-814	3901 S HULEN ST FORT WORTH	76109	CLINT RILEY
TEXAS SERENITY ACADEMY	(281) 931-8887	170-801	262 N SAM HOUSTON PKWY E STE 140 HOUSTON	77060	HAGMON SIMMONS
TEXAS TECH UNIVERSITY HIGH SCHOOL	(806) 834-2004	152-504	PO BOX 42191 LUBBOCK	79409-2191	DR JAMES TALIAFERRO
TEXHOMA ISD	(806) 827-7400	211-901	PO BOX 10080 TEXHOMA	73960-0086	STEVE LENZ
TEXLINE ISD	(806) 362-4667	056-902	PO BOX 60 TEXLINE	79087-0060	GARY LARAMORE, JR
THE EAST AUSTIN COLLEGE PREP ACADEMY	(512) 287-5000	227-824	6002 JAIN LN AUSTIN	78721	DR SALVADOR CAVAZOS
THE EXCEL CENTER	(512) 748-1049	227-828	1015 NORWOOD PARK BLVD AUSTIN	78759	GERALD DAVIS
THE EXCEL CENTER (FOR ADULTS)	(512) 531-5500	227-827	1015 NORWOOD PARK BLVD AUSTIN	78753	GERALD DAVIS
THE PRO-VISION ACADEMY	(713) 748-0030	101-868	4590 WILMINGTON ST HOUSTON	77051	CARRIE TATE
THE RHODES SCHOOL	(281) 458-4334	101-861	12822 ROBERT E LEE RD HOUSTON	77044	MICHELLE BONTON
THE VARNETT PUBLIC SCHOOL	(713) 723-4699	101-814	PO BOX 1457 HOUSTON	77251-1457	DR MARGARET STROUD
THORNDALE ISD	(512) 898-2538	166-905	PO BOX 870 THORNDALE	76577-0870	DR CRAIG SPINN
THRALL ISD	(512) 898-0062	246-912	201 S BOUNDS THRALL	76578-0398	TOMMY HOOKER
THREE RIVERS ISD	(361) 786-3603	149-902	351 S SCHOOL RD THREE RIVERS	78071	KENNETH ROHRBACH
THREE WAY ISD	(254) 965-6496	072-901	247 CR 207 STEPHENVILLE	76401	PAUL RYAN
THROCKMORTON ISD	(940) 849-2411	224-901	210 COLLEGE ST THROCKMORTON	76483-5011	TROY BATTS
TIDEHAVEN ISD	(361) 588-6321	158-902	PO BOX 129 EL MATON	77440-0129	DR ANDREW SEIGRIST
TIMPSON ISD	(936) 254-2463	210-905	PO DRAWER 370 TIMPSON	75975-0370	MID JOHNSON
TIOGA ISD	(940) 437-2366	091-907	PO BOX 159 TIOGA	76271-0159	DR CHARLES HOLLOWAY
TOLAR ISD	(254) 835-4718	111-903	PO BOX 368 TOLAR	76476-0368	TRAVIS STILWELL
TOM BEAN ISD	(903) 546-6076	091-918	PO BOX 128 TOM BEAN	75489-0128	TROY ROBERTS
TOMBALL ISD	(281) 357-3100	101-921	310 S CHERRY ST TOMBALL	77375-6668	HUEY KINCHEN
TORNILLO ISD	(915) 765-3000	071-908	PO BOX 170 TORNILLO	79853-0170	DR JEANNIE MEZA-CHAVEZ
TRANSFORMATIVE CHARTER ACADEMY	(254) 628-8989	014-802	802 N 8TH ST KILLEEN	76541-4818	CLAUDETTE MORGAN-SCOTT
TREETOPS SCHOOL INTERNATIONAL	(817) 283-1771	220-801	12500 S PIPELINE RD EULESS	76040-5853	BETTY BLANCHARD
TRENT ISD	(325) 862-6400	221-905	PO BOX 105 TRENT	79561-0105	LEANNA WEST
TRENTON ISD	(903) 989-2245	074-912	PO BOX 5 TRENTON	75490-0005	JERRY COOK
TRINIDAD ISD	(903) 778-2673	107-907	105 W EATON ST TRINIDAD	75163	COREY JENKINS
TRINITY BASIN PREPARATORY	(214) 946-9100	057-813	400 S ZANG STE 700 DALLAS	75208	RANDAL SHAFFER
TRINITY CHARTER SCHOOL	(512) 459-1000	046-802	PO BOX 141125 AUSTIN	78714-1125	JACQUELINE PIAR-THOMAS
TRINITY ENVIRONMENTAL ACADEMY	(469) 554-6320	057-849	PO BOX 570975 DALLAS	75357	MICHAEL HOOTEN
TRINITY ISD	(936) 594-3569	228-903	PO BOX 752 TRINITY	75862-0752	DAVID PLYMALE
TROUP ISD	(903) 842-3067	212-904	PO BOX 578 TROUP	75789-0578	STUART BIRD
TROY ISD	(254) 938-2595	014-910	PO BOX 409 TROY	76579-0409	NEIL JETER
TULIA ISD	(806) 995-4591	219-903	702 NW 8TH ST TULIA	79088-1199	STEVE POST
TULOSO-MIDWAY ISD	(361) 903-6400	178-912	PO BOX 10900 CORPUS CHRISTI	78460-0900	DR SUE NELSON
TURKEY-QUITAQUE ISD	(806) 455-1411	096-905	11826 HWY 86 TURKEY	79261-0397	JON DAVIDSON

Texas Public School Districts and Charters, Alphabetic Index, November 2014

School district	Phone number	Cnty.- dist. no.	Mailing address	Zip code	Superintendent
TWO DIMENSIONS PREPARATORY ACADEMY	(281) 227-4700	101-840	12121 VETERANS MEMORIAL DR #9 HOUSTON	77067	DAISY SIMPSON
TYLER ISD	(903) 262-1000	212-905	PO BOX 2035 TYLER	75710-2035	DR MARTY CRAWFORD
UME PREPARATORY ACADEMY	(214) 445-6243	057-845	3838 SPUR 408 DALLAS	75236	MICHAEL SPURLOCK
UNION GROVE ISD	(903) 845-5509	230-908	PO BOX 1447 GLADEWATER	75647-1447	BRIAN GRAY
UNION HILL ISD	(903) 762-2140	230-904	2197 FM 2088 GILMER	75644-5559	SHARON RICHARDSON
UNITED ISD	(956) 473-6201	240-903	201 LINDENWOOD DR LAREDO	78045-2499	ROBERTO SANTOS
UNIVERSAL ACADEMY	(972) 255-1800	057-808	2616 N MACARTHUR BLVD IRVING	75062	DIANE HARRIS
UNIVERSITY OF HOUSTON CHARTER SCHOOL	(713) 743-9107	101-807	3855 HOLMAN ST MELCHER GYM 100 HOUSTON	77204-6019	CAROLYN BLACK
UNIVERSITY OF NORTH TEXAS	(940) 565-3971	061-501	1155 UNION CIR # 305309 DENTON	76201	DR DONNA FLEMING
UNIVERSITY OF TEXAS AT AUSTIN H S	(512) 471-1838	227-506	PO BOX 7700 AUSTIN	78713-7700	DR HARRISON KELLER
UNIVERSITY OF TEXAS AT BROWNSVILLE	(956) 882-5742	031-504	ONE W UNIVERSITY BLVD BROWNSVILLE	78520	DR WILMA SMETTER
UNIVERSITY OF TEXAS ELEMENTARY CHARTER SCHOOL	(512) 495-9705	227-819	2200 E 6TH ST AUSTIN	78702	MELISSA CHAVEZ
UNIVERSITY OF TEXAS UNIVERSITY CHARTER SCHOOL	(512) 471-4864	227-806	PO BOX 7667 AUSTIN	78713-7667	DR MELISSA CHAVEZ
UPLIFT EDUCATION - HAMPTON PREPARATORY	(972) 421-1982	057-843	1825 MARKET CENTER BLVD, STE 500 DALLAS	75207	ANN STEVENSON
UPLIFT EDUCATION - NORTH HILLS PREPARATORY	(972) 501-0645	057-803	1825 MARKET CENTER BLVD, STE 500 DALLAS	75207	ANN STEVENSON
UPLIFT EDUCATION - PEAK PREPARATORY	(214) 821-7325	057-838	1825 MARKET CENTER BLVD, STE 500 DALLAS	75207	ANN STEVENSON
UPLIFT EDUCATION - WILLIAMS PREPARATORY	(214) 276-0352	057-842	1825 MARKET CENTER BLVD, STE 500 DALLAS	75207	ANN STEVENSON
UPLIFT EDUCATION-SUMMIT INTERNATIONAL PREPARATORY	(817) 287-5121	220-816	1825 MARKET CENTER BLVD, STE 500 DALLAS	75207	ANN STEVENSON
UT TYLER INNOVATION ACADEMY	(903) 565-5669	212-804	3900 UNIVERSITY BLVD INGENUITY CENTER TYLER	75799	DR JO ANN SIMMONS
UTOPIA ISD	(830) 966-1928	232-904	PO BOX 880 UTOPIA	78884-0880	JOHN WALTS
UTPB STEM ACADEMY	(432) 552-2580	068-803	4901 E UNIVERSITY BLVD ODESSA	79762	DR KEVIN BADGETT
UVALDE CISD	(830) 278-6655	232-903	PO BOX 1909 UVALDE	78802-1909	DR JEANETTE BALL
VALENTINE ISD	(432) 467-2671	122-902	PO BOX 188 VALENTINE	79854-0188	WILLIAM COOK, JR
VALLEY MILLS ISD	(254) 932-5210	018-904	PO BOX 518 VALLEY MILLS	76689-0518	DR JUDI WHITIS
VALLEY VIEW ISD	(940) 726-3659	049-903	106 NEWTON VALLEY VIEW	76272-9716	WILLIAM STOKES
VALLEY VIEW ISD	(956) 340-1000	108-916	9701 S JACKSON RD PHARR	78577	ROLANDO RAMIREZ
VAN ALSTYNE ISD	(903) 482-8802	091-908	549 MILLER LN VAN ALSTYNE	75495	DR JOHN SPIES
VAN ISD	(903) 963-8328	234-906	PO BOX 697 VAN	75790-0697	DON DUNN
VAN VLECK ISD	(979) 245-8518	158-906	142 S 4TH ST VAN VLECK	77482-0015	JOHN O'BRIEN
VANGUARD ACADEMY	(956) 283-1700	108-808	1200 E KELLY PHARR	78577	ROBERT OLIVAREZ
VEGA ISD	(806) 267-2123	180-902	PO BOX 190 VEGA	79092-0190	PAUL UTTLEY
VENUS ISD	(972) 366-3448	126-908	PO BOX 364 VENUS	76084-0364	ALAN OAKLEY
VERIBEST ISD	(325) 655-4912	226-908	PO BOX 490 VERIBEST	76886-0475	BOBBY FRYAR
VERNON ISD	(940) 553-1900	244-903	1713 WILBARGER ST #203 VERNON	76384-4741	TOM WOODY
VICTORIA ISD	(361) 576-3131	235-902	PO BOX 1759 VICTORIA	77902-1759	DR ROBERT JAKLICH
VICTORY PREP	(713) 229-0560	101-865	2903 JENSEN DR HOUSTON	77026	REVEREND LISA DOCKERY
VIDOR ISD	(409) 951-8700	181-907	120 E BOLIVAR ST VIDOR	77662-4907	DR JAY KILLGO
VILLAGE TECH SCHOOLS	(972) 827-7843	057-847	PO BOX 3247 CEDAR HILL	75104-3247	DAVID WILLIAMS
VISTA DEL FUTURO CHARTER SCHOOL	(915) 855-8143	071-809	7310 BISHOP FLORES EL PASO	79912	IRIS BURNHAM
VYSEHRAD ISD	(361) 798-4118	143-904	595 COUNTY RD 182 HALLETTSVILLE	77964-5844	JASON APPELT
WACO CHARTER SCHOOL	(254) 754-8169	161-801	615 N 25TH ST WACO	76707-3443	JOHN KEY
WACO ISD	(254) 755-9420	161-914	PO BOX 27 WACO	76703-0027	DR BONNY CAIN
WAEOLDER ISD	(830) 788-7161	089-905	PO BOX 247 WAEOLDER	78959-0247	MARK WEISNER
WALCOTT ISD	(806) 289-5222	059-902	4275 HWY 214 HEREFORD	79045-4153	DR BILLY MCLAUGHLIN
WALIPP-TSU PREPARATORY ACADEMY	(713) 741-3600	101-864	5760 CULLEN BLVD HOUSTON	77021	CHERYL LAWSON
WALL ISD	(325) 651-7790	226-906	PO BOX 259 WALL	76957-0259	WALTER HOLIK, JR
WALLER ISD	(936) 931-3685	237-904	2214 WALLER ST WALLER	77484	DANNY TWARDOWSKI
WALNUT BEND ISD	(940) 665-5990	049-908	47 C R 198 GAINESVILLE	76240-1140	MATTHEW DAVENPORT
WALNUT SPRINGS ISD	(254) 797-2133	018-905	PO BOX 63 WALNUT SPRINGS	76690-0063	PAT GARRETT
WARREN ISD	(409) 547-2241	229-904	PO BOX 69 WARREN	77664-0069	BRAD MCEACHERN
WASKOM ISD	(903) 687-3361	102-903	PO BOX 748 WASKOM	75692-0748	JIMMY COX
WATER VALLEY ISD	(325) 484-2478	226-905	PO BOX 250 WATER VALLEY	76958-0250	JIMMY HANNON
WAXAHACHIE FAITH FAMILY ACADEMY	(972) 224-4110	070-801	1620 FALCON DR DESOTO	75115	MOLLIE PURCELL-SAVAGE
WAXAHACHIE ISD	(972) 923-4631	070-912	411 N GIBSON ST WAXAHACHIE	75165-3007	DR JEREMY GLENN
WAYSIDE SCHOOLS	(512) 220-9183	227-803	6405 S IH 35 AUSTIN	78744	MATTHEW ABBOTT
WEATHERFORD ISD	(817) 598-2800	184-903	1100 LONGHORN DR WEATHERFORD	76086	DR JEFFREY HANKS
WEBB CISD	(361) 747-5415	240-904	PO BOX 206 BRUNI	78344-0206	DR MARIA SANCHEZ
WEIMAR ISD	(979) 725-9506	045-905	506 W MAIN WEIMAR	78962-1907	JON WUNDERLICH
WELLINGTON ISD	(806) 447-3102	044-902	609 15TH ST WELLINGTON	79095-3603	CARL TAYLOR
WELLMAN-UNION CISD	(806) 637-4910	223-904	PO BOX 69 WELLMAN	79378-0069	DWAYNE CHENAULT

Texas Public School Districts and Charters, Alphabetic Index, November 2014

School district	Phone number	Cnty.- dist. no.	Mailing address	Zip code	Superintendent
WELLS ISD	(936) 867-4466	037-909	PO BOX 469 WELLS	75976-0469	DALE MORTON
WESLACO ISD	(956) 969-6500	108-913	PO BOX 266 WESLACO	78599-0266	DR RUBEN ALEJANDRO
WEST HARDIN COUNTY CISD	(936) 274-5061	100-908	39227 HWY 105 SARATOGA	77585	DR RALPH CARTER
WEST ISD	(254) 981-2000	161-916	801 N REAGAN WEST	76691-1198	DR JAN HUNGATE
WEST ORANGE-COVE CISD	(409) 882-5437	181-906	PO BOX 1107 ORANGE	77631-1107	JAMES COLBERT
WEST OSO ISD	(361) 806-5900	178-915	5050 ROCKFORD DR CORPUS CHRISTI	78416-2530	ELIZABETH SAENZ
WEST RUSK COUNTY CONSOLIDATED ISD	(903) 895-4503	201-914	PO BOX 168 NEW LONDON	75682-0168	TOMMY ALEXANDER
WEST SABINE ISD	(409) 584-2655	202-905	PO BOX 869 PINELAND	75968-0869	VIRGIL PATE
WESTBROOK ISD	(325) 644-2311	168-903	PO BOX 99 WESTBROOK	79565-0099	TODD BURLESON
WESTHOFF ISD	(830) 236-5519	062-905	PO BOX 38 WESTHOFF	77994-0038	M KENNEDY
WESTLAKE ACADEMY CHARTER SCHOOL	(817) 490-5757	220-810	2600 OTTINGER RD WESTLAKE	76262	THOMAS BRYMER
WESTPHALIA ISD	(254) 584-4988	073-904	124 COUNTY RD 3000 LOTT	76656-3897	ROBERT HUDSON
WESTWOOD ISD	(903) 729-1776	001-908	PO BOX 260 PALESTINE	75802-0260	DR ED LYMAN
WHARTON ISD	(979) 532-6201	241-904	2100 N FULTON ST WHARTON	77488-3146	KING DAVIS
WHEELER ISD	(806) 826-5241	242-903	PO BOX 1010 WHEELER	79096-1010	FRANK BELCHER
WHITE DEER ISD	(806) 883-2311	033-904	PO BOX 517 WHITE DEER	79097-0517	KARL VAUGHN
WHITE OAK ISD	(903) 291-2200	092-908	200 S WHITE OAK RD WHITE OAK	75693-1597	MICHAEL GILBERT
WHITE SETTLEMENT ISD	(817) 367-1300	220-920	401 S CHERRY LN WHITE SETTLEMENT	76108-2521	FRANK MOLINAR
WHITEFACE CISD	(806) 287-1154	040-902	PO BOX 7 WHITEFACE	79379-0007	ELBERT WUTHRICH
WHITEHOUSE ISD	(903) 839-5500	212-906	106 W WILDCAT DR WHITEHOUSE	75791-3130	DANIEL DUPREE
WHITESBORO ISD	(903) 564-4200	091-909	115 FOURTH ST WHITESBORO	76273-0130	RYAN HARPER
WHITWRIGHT ISD	(903) 364-2155	091-910	PO BOX 888 WHITWRIGHT	75491-0888	STEVE ARTHUR
WHITHARRAL ISD	(806) 299-1184	110-908	PO BOX 225 WHITHARRAL	79380-0225	ED SHARP
WHITNEY ISD	(254) 694-2254	109-911	PO BOX 518 WHITNEY	76692-0518	GENE SOLIS
WICHITA FALLS ISD	(940) 235-1000	243-905	PO BOX 97533 WICHITA FALLS	76307	DR JOHN FROSSARD
WILDORADO ISD	(806) 426-3317	180-904	PO BOX 120 WILDORADO	79098-0120	TROY DUCK
WILLIS ISD	(936) 856-1200	170-904	204 W ROGERS ST WILLIS	77378-9239	TIM HARKRIDER
WILLS POINT ISD	(903) 873-3161	234-907	338 W N COMMERCE ST WILLS POINT	75169-2504	SUZANNE BLASINGAME
WILSON ISD	(806) 628-6271	153-907	PO BOX 9 WILSON	79381-0009	RUSSELL SCHAUB
WIMBERLEY ISD	(512) 847-2414	105-905	14401 RANCH RD 12 WIMBERLEY	78676	DWAIN YORK
WINDHAM SCHOOL DISTRICT	(936) 291-5303	236-903	PO BOX 40 HUNTSVILLE	77342-0040	DR CLINT CARPENTER
WINDTHORST ISD	(940) 423-6688	005-904	PO BOX 190 WINDTHORST	76389-0190	DON WINDHAM
WINFIELD ISD	(903) 524-2221	225-905	PO BOX 298 WINFIELD	75493-0298	RHONDA BURCHINAL
WINFREE ACADEMY CHARTER SCHOOLS	(972) 869-3250	057-828	6221 RIVERSIDE DR STE 110 IRVING	75039	BRANDY SCHOTT
WINK-LOVING ISD	(432) 527-3880	248-902	PO BOX 637 WINK	79789-0637	DR DEWITT SMITH
WINNSBORO ISD	(903) 342-3737	250-907	207 E PINE ST WINNSBORO	75494-2628	SUSAN MORTON
WINONA ISD	(903) 939-4010	212-910	611 WILDCAT DR WINONA	75792-0218	DENISE SHETTER
WINTERS ISD	(325) 754-5574	200-904	603 N HEIGHTS ST WINTERS	79567-4003	BRUCE DAVIS
WODEN ISD	(936) 564-2073	174-906	PO BOX 100 WODEN	75978-0100	BRADY TAYLOR
WOLFE CITY ISD	(903) 496-7333	116-909	553 W DALLAS ST WOLFE CITY	75496-3375	VERNON RICHARDSON
WOODSBORO ISD	(361) 543-4518	196-902	PO DRAWER 770 WOODSBORO	78393-0770	STEVEN SELF
WOODSON ISD	(940) 345-6528	224-902	PO BOX 287 WOODSON	76491-0287	GORDON THOMAS
WOODVILLE ISD	(409) 283-3752	229-903	505 N CHARLTON ST WOODVILLE	75979-4504	GLEN CONNER
WORTHAM ISD	(254) 765-3095	081-905	PO BOX 247 WORTHAM	76693-0247	DAVID ALLEN
WYLIE ISD	(972) 429-3000	043-914	PO BOX 490 WYLIE	75098-0490	DR DAVID VINSON
WYLIE ISD	(325) 692-4353	221-912	6249 BUFFALO GAP RD ABILENE	79606-5448	JOEY LIGHT
YANTIS ISD	(903) 383-2463	250-905	105 W OAK ST YANTIS	75497	PENNY ARMSTRONG
YES PREP PUBLIC SCHOOLS INC	(713) 967-9000	101-845	6201 BONHOMME RD STE 168-N HOUSTON	77036	JASON BERNAL
YOAKUM ISD	(361) 293-3162	062-903	PO BOX 737 YOAKUM	77995-0737	TOM KELLEY
YORKTOWN ISD	(361) 564-2252	062-904	PO BOX 487 YORKTOWN	78164-0487	GEORGE UMHOLTZ
YSLETA ISD	(915) 434-0000	071-905	9600 SIMS DR EL PASO	79925-7225	DR XAVIER DE LA TORRE
ZAPATA COUNTY ISD	(956) 765-6546	253-901	PO BOX 158 ZAPATA	78076-0158	RAUL NUQUES
ZAVALLA ISD	(936) 897-2271	003-906	431 E MAIN ST ZAVALLA	75980-0045	MICHAEL WOODARD
ZEPHYR ISD	(325) 739-5331	025-906	11625 CR 281 ZEPHYR	76890	STANTON MARWITZ
ZOE LEARNING ACADEMY	(713) 748-4228	101-850	6701 CULLEN BLVD HOUSTON	77021	RICHARD ROSE

Texas Public Schools and Charters

Texas Public Schools and Charters, Explanation of Symbols and Terms

County, District, Region, School

The information on Texas public schools is arranged by counties, school districts (with education service center [ESC] region number following), and schools. Addresses, telephone numbers, and zip codes are shown immediately following the counties and school districts.

County-District-School Number

These columns show the identification numbers used by the Texas Education Agency (TEA) for Texas counties, school districts, and schools. The counties of the state are numbered from 1 through 254 in alphabetical order. In 2014-15, there were 1,246 educational entities with TEA-assigned school district numbers.

TEA-assigned school numbers are unique identification numbers only; they do not denote school types (e.g., elementary school, junior high school, high school). Schools are numbered from 001 through 698. Schools are categorized as: regular instructional; alternative instructional; juvenile justice alternative education program instructional (JJAEP); disciplinary alternative education program instructional (DAEP); charter/regular instructional; charter/alternative instructional; charter/JJAEP instructional; or charter/DAEP instructional.

School type	Category					Status		
	Regular instructional	Alternative instructional	JJAEP	DAEP	Total	Active	Under construction	Total
Elementary school	4,602	63	2	18	4,685	4,633	52	4,685
Middle school	1,362	14	5	11	1,392	1,366	26	1,392
Junior high school	299	5	0	0	304	301	3	304
High school	1,282	281	21	27	1,611	1,585	26	1,611
Elementary/secondary school ^a	426	312	274	221	1,233	1,226	7	1,233
Ungraded (Windham Texas Department of Criminal Justice)	98	8	1	1	108	108	0	108
All school types	8,069	683	303	278	9,333	9,219	114	9,333

Note. School counts are based on grades taught at the schools.

^aSpecial Education school counts are included in the elementary/secondary school counts.

County and District Superintendents, Principals

The names of county superintendents, district superintendents, and school principals are shown opposite the administrative units they supervise.

Grades

This column shows grade levels taught, including early education (EE), prekindergarten (PK), kindergarten (KG), and ungraded (UG).

Enrollment

This column shows the fall 2013 enrollment for each school district and school. If the school configuration for a district changed for the 2014-15 school year, the school counts may not add to the district total. Revised school configurations for 2014-15 are received in the summer of 2014. When enrollment is fewer than five students or could be imputed from district totals, the count is masked with a dash (–) to protect student anonymity.

Appraised Valuation and Tax Rates

Appraised valuation is in thousands. Tax rates are per \$100 of appraised valuation. Values are those reported by districts in their 2013-14 official budgets.

Texas Public School Districts and Charters: Additions, Deletions, Consolidations, and Annexations, November 2014

Additions of School Districts

Bexar County (015). Education Service Center (ESC) Region 20. Effective February 25, 2014, CARPE DIEM SCHOOLS became a new charter school district. The official name is CARPE DIEM SCHOOLS (County-District Number [CDN] 015-837).

Ector County (068). ESC Region 18. Effective March 19, 2014, UTPB STEM ACADEMY became a new charter school district. The official name is UTPB STEM ACADEMY (CDN 068-803).

El Paso County (071). ESC Region 19. Effective December 5, 2013, EL PASO LEADERSHIP ACADEMY became a new charter school district. The official name is EL PASO LEADERSHIP ACADEMY (CDN 071-810).

Travis County (227). ESC Region 13. Effective December 5, 2013, MONTESSORI FOR ALL became a new charter school district. The official name is MONTESSORI FOR ALL (CDN 227-826).

Effective March 20, 2014, THE EXCEL CENTER became a new charter school district. The official name is THE EXCEL CENTER (CDN 227-827).

Webb County (240). ESC Region 01. Effective April 22, 2014, TEXAS A&M INTERNATIONAL UNIVERSITY ISD became a new district. The official name is TEXAS A&M INTERNATIONAL UNIVERSITY ISD (CDN 240-503).

Deletions of School Districts

Harris County (101). Effective March 4, 2014, ALPHONSO CRUTCH'S-LIFE SUPPORT CENTER (CDN 101-817) was obsoleted as a reporting charter school district.

Consolidations of School Districts

Bexar County (015). Effective March 4, 2014, SAN ANTONIO CAN HIGH SCHOOL (CDN 015-817) consolidated with TEXANS CAN ACADEMIES (CDN 057-804). The official name is TEXANS CAN ACADEMIES (CDN 057-804).

Harris County (101). Effective March 4, 2014, HOUSTON CAN ACADEMY CHARTER SCHOOL (CDN 101-812) consolidated with TEXANS CAN ACADEMIES (CDN 057-804). The official name is TEXANS CAN ACADEMIES (CDN 057-804).

Effective March 4, 2014, KIPP SOUTHEAST HOUSTON (CDN 101-860) consolidated with KIPP INC CHARTER (CDN 101-813). The official name is KIPP INC CHARTER (CDN 101-813).

Tarrant County (220). Effective March 4, 2014, FORT WORTH CAN ACADEMY (CDN 220-804) consolidated with TEXANS CAN ACADEMIES (CDN 057-804). The official name is TEXANS CAN ACADEMIES (CDN 057-804).

Travis County (227). Effective March 4, 2014, AUSTIN CAN ACADEMY CHARTER SCHOOL (CDN 227-818) consolidated with TEXANS CAN ACADEMIES (CDN 057-804). The official name is TEXANS CAN ACADEMIES (CDN 057-804).

Annexations of School Districts

Harris County (101). Effective March 10, 2014, NORTH FOREST ISD (CDN 101-909) was annexed by HOUSTON ISD (CDN 101-912). The official name is HOUSTON ISD (CDN 101-912).

Texas Public Schools and Charters, Directory, December 2014

County, district, region, school	Mailing address and phone number	Cnty.-dist. number	Sch. no.	County and district superintendents, principals	Grades	2013-14 enrollment	Appraised valuation (in \$ thousands)	Tax rate	
								Maintenance	Bond
001 ANDERSON COUNTY		001							
CAYUGA ISD 07	P O BOX 427 CAYUGA 75832-0427 PHONE - (903) 928-2102 FAX - (903) 928-2646	001-902		DR RICK WEBB		553	281,597	.104	.000
REGULAR INSTRUCTIONAL									
CAYUGA H S	(903) 928-2294 ext:012		001	RUSSELL HOLDEN	9-12	192			
CAYUGA MIDDLE	(903) 928-2699 ext:4001		041	SHERRI MCINNIS	6-8	124			
CAYUGA EL	(903) 928-2295		103	TRACIE CAMPBELL	EE-5	237			
ELKHART ISD 07	301 E PARKER ST ELKHART 75839-9701 PHONE - (903) 764-2952 FAX - (903) 764-2466	001-903		DR RAYMOND DESPAIN, JR		1209	285,147	.117	.019
REGULAR INSTRUCTIONAL									
ELKHART H S	(903) 764-5161		001	KEVIN CLARK	9-12	360			
ELKHART MIDDLE	(903) 764-2459		041	JAMES MAYS, JR	6-8	287			
ELKHART EL	(903) 764-2979		101	TANA HERRING	EE-2	294			
ELKHART INT	(903) 764-8535		102	GREGORY HERRING	3-5	268			
DAEP INSTRUCTIONAL									
ELKHART DAEP			002		KG-12	0			
FRANKSTON ISD 07	P O BOX 428 FRANKSTON 75763-0428 PHONE - (903) 876-2556 FAX - (903) 876-4558	001-904		MICAH LEWIS		762	270,352	.117	.030
REGULAR INSTRUCTIONAL									
FRANKSTON H S	(903) 876-3219		001	DONNY LEE	9-12	223			
FRANKSTON MIDDLE	(903) 876-2215		041	CHRIS WHITE	6-8	178			
FRANKSTON EL	(903) 876-2214		102	MELISSA MCINTIRE	EE-5	361			
NECHES ISD 07	P O BOX 310 NECHES 75779-0310 PHONE - (903) 584-3311 FAX - (903) 584-3686	001-906		RANDY SNIDER		389	117,206	.104	.032
REGULAR INSTRUCTIONAL									
NECHES H S	(903) 584-3443		002	TRENT COOK	9-12	-			
NECHES EL	(903) 584-3401		102	KIMBERLYN SNIDER	EE-8	269			
DAEP INSTRUCTIONAL									
NECHES DAEP			040		KG-12	-			
PALESTINE ISD 07	1007 E PARK AVE PALESTINE 75801 PHONE - (903) 731-8000 FAX - (903) 729-5588	001-907		JASON MARSHALL		3264	1,022,392	.117	.040
REGULAR INSTRUCTIONAL									
PALESTINE H S	(903) 731-8005		001	WILLIAM STEWART	9-12	801			
PALESTINE J H	(903) 731-8008		041	STEPHEN COOKSEY	7,8	448			
NORTHSIDE PRI	(903) 731-8020		101	BARBARA DUTTON	KG,1	568			
WASHINGTON EARLY CHILDHOOD CENTER	(903) 731-8030		102	RHONDA HERRINGTON	EE,PK	216			
SOUTHSIDE EL	(903) 731-8023		107	MELISSA MOLANDES	2,3	514			
STORY INT	(903) 731-8015		110	AMANDA JACKSON	4-6	717			
WESTWOOD ISD 07	P O BOX 260 PALESTINE 75802-0260 PHONE - (903) 729-1776 FAX - (903) 729-3696	001-908		DR ED LYMAN		1603	438,215	.117	.000
REGULAR INSTRUCTIONAL									
WESTWOOD H S	(903) 729-1773		002	KYLE LOCK	9-12	424			
WESTWOOD J H	(903) 723-0423		041	JULIANA HARMON	7,8	240			
WESTWOOD EL	(903) 729-1771		101	JUDY EVANS	3-6	503			
WESTWOOD PRI	(903) 729-1787		102	SONYA BROWN	EE-2	436			
SLOCUM ISD 07	5765 E STATE HWY 294 ELKHART 75839-9802 PHONE - (903) 478-3624 FAX - (903) 478-3030	001-909		CLIFF LASITER		412	117,898	.104	.000
REGULAR INSTRUCTIONAL									
SLOCUM H S	(903) 478-3624		001	ERRIN DEER	6-12	207			
SLOCUM EL	(903) 478-3624		101	MARK LEUSCHNER	EE-5	205			
DAEP INSTRUCTIONAL									
SLOCUM DAEP INSTRUCTIONAL	(903) 478-3624		002	ERRIN DEER	6-12	0			
002 ANDREWS COUNTY		002							
ANDREWS ISD 18	405 NW 3RD ST ANDREWS 79714-5098 PHONE - (432) 523-3640 ext:1756	002-901		DR BOBBY AZAM		3764	5,677,048	.106	.011

Texas Public Schools and Charters, Directory, December 2014

County, district, region, school	Mailing address and phone number	Cnty.-dist. number	Sch. no.	County and district superintendents, principals	Grades	2013-14 enrollment	Appraised valuation (in \$ thousands)	Tax rate	
								Maintenance	Bond
REGULAR INSTRUCTIONAL									
ANDREWS H S	(432) 523-3640 ext:2122		001	DOUGLAS BAWCOM	9-12	948			
ANDREWS MIDDLE	(432) 523-3640 ext:3422		041	BENNY GRANGER	6-8	816			
DEVONIAN EL	(432) 523-3640 ext:5522		101	BELMA AVENA	2,3	587			
UNDERWOOD EL	(432) 523-3640 ext:6622		104	DARRELL ERICSON	4,5	618			
CLEARFORK EL	(432) 523-3640 ext:4322		105	LACREASHA STILLE	EE-1	755			
ALTERNATIVE INSTRUCTIONAL									
ANDREWS EDUCATION CENTER	(432) 523-3640 ext:1760		002	CHARLIE FALCON	9-12	40			
003 ANGELINA COUNTY									
003									
PINEYWOODS COMMUNITY ACADEMY 07									
	602 S RAGUET LUFKIN 75904 PHONE - (936) 634-5515 FAX - (936) 634-5518	003-801		BRUCE MARCHAND		701	0	.000	.000
CHARTER/REGULAR INSTRUCTIONAL									
PINEYWOODS COMMUNITY ACADEMY H S	(936) 634-5515		001	MONICA GUNTER	7-12	242			
PINEYWOODS COMMUNITY ACADEMY EL	(936) 634-5515		103	BRUCE MARCHAND	PK-6	459			
HUDSON ISD 07									
	6735 TED TROUT DR LUFKIN 75904-6641 PHONE - (936) 875-3351 FAX - (936) 875-9209	003-902		MARY WHITEKER		2778	408,089	.117	.007
REGULAR INSTRUCTIONAL									
HUDSON H S	(936) 875-9232		001	JOHN COURTNEY	9-12	786			
HUDSON MIDDLE	(936) 875-9222		041	RICHARD CRENSHAW	6-8	645			
W F PEAVY PRI	(936) 875-9344		101	SUZANNE JONES	EE-2	712			
W H BONNER EL	(936) 875-9212		102	SCOTT MACKEY	3-5	625			
ALTERNATIVE INSTRUCTIONAL									
STUBBLEFIELD LRN CTR	(936) 634-1100		004	SALLYE DARMSTADTER	9-12	10			
LUFKIN ISD 07									
	P O BOX 1407 LUFKIN 75902-1407 PHONE - (936) 634-6696 FAX - (936) 634-8864	003-903		DR LA TONYA GOFFNEY		8418	2,250,539	.104	.017
REGULAR INSTRUCTIONAL									
LUFKIN H S	(936) 632-7721		001	MARK SMITH	9-12	2136			
LUFKIN MIDDLE	(936) 630-4444		044	JESUS GOMEZ	6-8	1697			
ANDERSON EL	(936) 632-5527		120	CINDY TIERNEY	3-5	276			
BRANDON EL	(936) 632-5513		121	DR ELIZABETH WALTER	3-5	421			
BROOKHOLLOW EL	(936) 634-8415		122	APRIL SEBESTA	3-5	298			
COSTON EL	(936) 639-3118		123	KATHY JOST	3-5	318			
DUNBAR PRI	(936) 630-4500		124	DORINDA WADE	KG-2	375			
GARRETT PRI	(936) 634-8418		125	DERRICK JAMES	PK,KG	391			
HACKNEY PRI	(936) 634-3324		126	KELLY PROUTT	PK	260			
HERTY PRI	(936) 639-2241		127	TRENTON SCOTT	EE-2	412			
KURTH PRI	(936) 639-3279		128	KAREN VINSON	PK-2	392			
SLACK EL	(936) 639-2279		129	DANNY WHISENANT	3-5	428			
TROUT PRI	(936) 639-3274		130	CINDY NERREN	EE-2	408			
BURLEY PRI	(936) 639-3100		131	BETSY MIJARES	KG-2	517			
ALTERNATIVE INSTRUCTIONAL									
STUBBLEFIELD LRN CTR	(936) 634-1100		004	SALLYE DARMSTADER	9-12	67			
SPECIAL SERVICES	(936) 630-4273		141	DEIDRA HARRISON	EE-12	-			
JUVENILE DETENT CTR	(936) 634-8689		201		4-12	-			
DAEP INSTRUCTIONAL									
ALTER SCH	(936) 632-7203		003	DREW HUFFTY	1-12	0			
HUNTINGTON ISD 07									
	P O BOX 328 HUNTINGTON 75949-0328 PHONE - (936) 876-4287 FAX - (936) 876-3212	003-904		DAVID FLOWERS		1761	243,657	.117	.028
REGULAR INSTRUCTIONAL									
HUNTINGTON H S	(936) 876-4150		001	JASON ADAMS	9-12	547			
HUNTINGTON MIDDLE	(936) 876-4722		041	SHANE STOVER	6-8	399			
HUNTINGTON EL	(936) 876-5194		101	MELANIE STUBBLEFIELD	EE-3	506			
HUNTINGTON INT	(936) 876-3432		102	SANDY FLOWERS	4,5	239			
ALTERNATIVE INSTRUCTIONAL									
PRIDE ALTER SCH	(936) 876-4287		005	BEN WILROY	9-12	70			
DIBOLL ISD 07									
	P O BOX 550 DIBOLL 75941-0550 PHONE - (936) 829-4718 FAX - (936) 829-5558	003-905		GARY MARTEL		1995	274,066	.117	.011
REGULAR INSTRUCTIONAL									
DIBOLL H S	(936) 829-5626		001	JOHN CLEMENTS	9-12	509			
DIBOLL J H	(936) 829-5225		041	MARK KETTERING	7,8	262			
H G TEMPLE EL	(936) 829-6950		101	MELINDA DOVER	KG-3	584			
DIBOLL PRI	(936) 829-4671		102	DIANA MOORE	EE,PK	203			

Texas Public Schools and Charters, Directory, December 2014

County, district, region, school	Mailing address and phone number	Cnty.-dist. number	Sch. no.	County and district superintendents, principals	Grades	2013-14 enrollment	Appraised valuation (in \$ thousands)	Tax rate	
								Main-tenance	Bond
H G TEMPLE INT	(936) 829-6900		103	NIKKI MILLER	4-6	428			
ALTERNATIVE INSTRUCTIONAL STUBBLEFIELD LRN CTR	(936) 634-1100		004		9-12	9			
ZAVALLA ISD 07	431 E MAIN ST ZAVALLA 75980-0045 PHONE - (936) 897-2271 FAX - (936) 897-2674	003-906		MICHAEL WOODARD		413	97,925	.117	.032
REGULAR INSTRUCTIONAL									
ZAVALLA H S	(936) 897-2301		001	RICKY OLIVER	6-12	222			
ZAVALLA EL	(936) 897-2611		101	KATHY CATON	EE-5	191			
ALTERNATIVE INSTRUCTIONAL STUBBLEFIELD LRN CTR			004		9-12	0			
CENTRAL ISD 07	7622 US HWY 69 N POLLOK 75969-9710 PHONE - (936) 853-2216 FAX - (936) 853-2215	003-907		ALLEN GARNER		1593	249,159	.117	.016
REGULAR INSTRUCTIONAL									
CENTRAL H S	(936) 853-2167		001	RICHARD NASH	9-12	-			
CENTRAL J H	(936) 853-2115		041	KRIS WHISENANT	5-8	494			
CENTRAL EL	(936) 853-9390		102	KAREN SHUMAKER	EE-4	644			
ALTERNATIVE INSTRUCTIONAL STUBBLEFIELD LRN CTR	(936) 634-1100		004		9-12	-			
004 ARANSAS COUNTY		004							
ARANSAS COUNTY ISD 02	P O BOX 907 ROCKPORT 78381-0907 PHONE - (361) 790-2212 FAX - (361) 790-2299	004-901		JOSEPH PATEK, III		3217	2,546,914	.104	.012
REGULAR INSTRUCTIONAL									
ROCKPORT-FULTON H S	(361) 790-2220		001	KIMBERLY JAMES	9-12	926			
ROCKPORT-FULTON MIDDLE	(361) 790-2230		041	MICHAEL HANNUM	6-8	751			
FULTON 4-5 LEARNING CENTER	(361) 790-2240		101	JEREMY SAEGERT	4,5	484			
LITTLE BAY PRI	(361) 790-2000		102	KATHY STEPHENSON	EE-KG	320			
LIVE OAK 1-3 LEARNING CENTER	(361) 790-2260		103	ROBIN RICE	1-3	736			
005 ARCHER COUNTY		005							
ARCHER CITY ISD 09	P O BOX 926 ARCHER CITY 76351-0926 PHONE - (940) 574-4536 ext:1010 FAX - (940) 574-4051	005-901		CD KNOBLOCH		487	502,021	.104	.007
REGULAR INSTRUCTIONAL									
ARCHER CITY H S	(940) 574-4713		001	VANCE MORRIS	7-12	238			
ARCHER CITY EL	(940) 574-4506		101	JOSH CASTLES	EE-6	249			
HOLLIDAY ISD 09	P O BOX 689 HOLLIDAY 76366-0689 PHONE - (940) 586-1281 FAX - (940) 586-1492	005-902		DR KEVIN DYES		893	312,808	.104	.044
REGULAR INSTRUCTIONAL									
HOLLIDAY H S	(940) 586-1624		001	SHANNON OWEN	9-12	274			
HOLLIDAY MIDDLE	(940) 586-1314		041	KELLY CARVER	6-8	218			
HOLLIDAY EL	(940) 586-1986		101	KARA FLUTY	EE-5	401			
WINDTHORST ISD 09	P O BOX 190 WINDTHORST 76389-0190 PHONE - (940) 423-6688 FAX - (940) 423-6505	005-904		DON WINDHAM		461	75,419	.117	.009
REGULAR INSTRUCTIONAL									
WINDTHORST H S	(940) 423-6680		001	LONNIE HISE	9-12	164			
WINDTHORST JH	(940) 423-6605		041	DARLA TACKETT	6-8	113			
WINDTHORST EL	(940) 423-6679		101	ANN ARMANDAREZ	EE-5	184			
006 ARMSTRONG COUNTY		006							
CLAUDE ISD 16	P O BOX 209 CLAUDE 79019-0209 PHONE - (806) 226-7331 ext:1 FAX - (806) 226-2244	006-902		JEFF BYRD		369	123,317	.104	.011
REGULAR INSTRUCTIONAL									
CLAUDE H S	(806) 226-2191		001	DEREK DAVIS	6-12	199			
CLAUDE EL	(806) 226-3522		101	REAGAN OLES	PK-5	170			
007 ATASCOSA COUNTY		007							
CHARLOTTE ISD 20	P O BOX 489	007-901		MARIO SOTELO		535	225,970	.103	.016

Texas Public Schools and Charters, Directory, December 2014

County, district, region, school	Mailing address and phone number	Cnty.-dist. number	Sch. no.	County and district superintendents, principals	Grades	2013-14 enrollment	Appraised valuation (in \$ thousands)	Tax rate	
								Main-tenance	Bond
CHARLOTTE 78011-0489 PHONE - (830) 277-1431 FAX - (830) 277-1551									
REGULAR INSTRUCTIONAL									
CHARLOTTE H S	(830) 277-1432		001	BRYAN BORTH	9-12	141			
CHARLOTTE MIDDLE	(830) 277-1646		041	DENISE CRUZ	5-8	162			
CHARLOTTE EL	(830) 277-1710		101	MELISSA SKINNER	EE-4	232			
JJAEP INSTRUCTIONAL									
ATASCOSA CO ALTER	(830) 769-2925		002	MICHELLE WOODLEE	6-12	0			
DAEP INSTRUCTIONAL									
DISTRICT REASSIGNMENT & OPPORTUNITY CENTER	(830) 277-1431		003	RAUL MORALES	3-12	0			
JOURDANTON ISD 20									
200 ZANDERSON AVE JOURDANTON 78026-3045 PHONE - (830) 769-3548 ext:223 FAX - (830) 769-3272									
REGULAR INSTRUCTIONAL									
JOURDANTON H S	(830) 769-2350		001	KEITH CHAPMAN	9-12	476			
JOURDANTON J H	(830) 769-2234		041	ROBERT RUTKOWSKI	6-8	359			
JOURDANTON EL	(830) 769-2121		101	MICHELE HARTUNG	EE-5	703			
ALTERNATIVE INSTRUCTIONAL									
ATASCOSA COUNTY JUVENILE JUSTICE CENTER	(830) 769-3900		005	RAUL MORALES	3-12	10			
JJAEP INSTRUCTIONAL									
THE LARRY BROWN SCHOOL	(830) 769-2925		004	RAUL MORALES	4-12	-			
DAEP INSTRUCTIONAL									
JOURDANTON DAEP	(830) 769-2925		006	RAUL MORALES	1-12	-			
LYTLE ISD 20									
P O BOX 745 LYTLE 78052-0745 PHONE - (830) 709-5100 FAX - (830) 709-5104									
REGULAR INSTRUCTIONAL									
LYTLE H S	(830) 709-5105		001	AMY BIBLER	9-12	516			
LYTLE JUNIOR HIGH SCHOOL	(830) 709-5115		041	KENNETH DYKES	6-8	384			
LYTLE EL	(830) 709-5130		101	HARRY PILES	2-5	519			
LYTLE PRIMARY SCHOOL	(830) 709-5140		103	GARY OLIVER	EE-1	335			
JJAEP INSTRUCTIONAL									
J J A E P			003	DOUG HARVEY	5-12	0			
DAEP INSTRUCTIONAL									
LYTLE DAEP	(830) 709-5130		002	WILLIAM CROSS	3-12	9			
PLEASANTON ISD 20									
831 STADIUM DR PLEASANTON 78064-2499 PHONE - (830) 569-1200 ext:1241 FAX - (830) 569-1249									
REGULAR INSTRUCTIONAL									
PLEASANTON H S	(830) 569-1250		001	DR MATT MANN	9-12	966			
PLEASANTON J H	(830) 569-1280		041	JENNIFER GARCIA	7,8	543			
PLEASANTON EL	(830) 569-1340		103	KERI COOPER	2-4	801			
PLEASANTON INT	(830) 569-1310		104	JENNIFER GARCIA	5,6	512			
PLEASANTON PRI	(830) 569-1325		105	KARI VICKERS	EE-1	680			
ALTERNATIVE INSTRUCTIONAL									
PLEASANTON ISD SCHOOL OF CHOICE	(830) 569-1250		005	MATT MANN	9-12	8			
JJAEP INSTRUCTIONAL									
ATASCOSA CO ALTER	(830) 769-2925		004	MICHELLE WOODLEE	5-12	0			
DAEP INSTRUCTIONAL									
PLEASANTON ISD REASSIGNMENT AND OPPORTUNITY CENTER			007	FRED GARCIA	6-12	11			
POTEET ISD 20									
P O BOX 138 POTEET 78065-0138 PHONE - (830) 742-3567 FAX - (830) 742-3332									
REGULAR INSTRUCTIONAL									
POTEET H S	(830) 742-3522		001	DEBBIE AKERS	9-12	472			
POTEET J H	(830) 742-3571		041	DESTINY BARRERA	6-8	401			
POTEET EL	(830) 742-3503		101	LAURA MIKOLAJCZYK	EE-3	648			
POTEET INT	(830) 742-3697		102	CHRISTINA GILLESPIE	4,5	245			
JJAEP INSTRUCTIONAL									
ATASCOSA CO JUVENILE UNIT	(830) 769-2925		003		6-12	0			
008 AUSTIN COUNTY		008							
BELLVILLE ISD 06									
518 S MATHEWS BELLVILLE 77418-2711 PHONE - (979) 865-3133 FAX - (979) 865-8591									
REGULAR INSTRUCTIONAL									
BELLVILLE H S	(979) 865-3681		001	MICHAEL COOPERSMITH	9-12	605			
BELLVILLE J H	(979) 865-5966		041	NATALIE JONES	6-8	498			

Texas Public Schools and Charters, Directory, December 2014

County, district, region, school	Mailing address and phone number	Cnty.-dist. number	Sch. no.	County and district superintendents, principals	Grades	2013-14 enrollment	Appraised valuation (in \$ thousands)	Tax rate	
								Main-tenance	Bond
O'BRYANT PRI	(979) 865-5907		101	KAREN SLOAN	EE-3	583			
O'BRYANT INT	(979) 865-3671		102	RON POPE	4,5	280			
WEST END EL	(979) 357-2595		105	TONY HANCOCK	KG-5	155			
ALTERNATIVE INSTRUCTIONAL									
SPICER ALTER ED CTR	(979) 865-7095		002	LAURA BAILEY	5-12	0			
SEALY ISD 06	939 TIGER LN SEALY 77474-3211 PHONE - (979) 885-3516 FAX - (979) 885-6457	008-902		SHERYL MOORE		2771	1,125,849	.104	.022
REGULAR INSTRUCTIONAL									
SEALY H S	(979) 885-3515		001	MEGAN OLIVER	9-12	793			
SEALY J H	(979) 885-3292		041	TERRI KENDRICK	6-8	642			
SELMAN EL	(979) 885-6659		102	MARY GAJEWSKI	EE-3	921			
SELMAN INT	(979) 885-3852		103	DANA STAVINOHA	4,5	415			
BRAZOS ISD 06	P O BOX 819 WALLIS 77485-0819 PHONE - (979) 478-6551 FAX - (979) 478-6413	008-903		EARL JARRETT		823	322,702	.104	.036
REGULAR INSTRUCTIONAL									
BRAZOS H S	(979) 478-6832		001	DR JONATHON SZYMANSKI	9-12	238			
BRAZOS MIDDLE	(979) 478-6814		041	CLAY HUDGINS	6-8	184			
BRAZOS EL	(979) 478-6610		102	GISELLE CASTORENA	EE-5	401			
ALTERNATIVE INSTRUCTIONAL									
PRAIRIE HARBOR ALTERNATIVE SCHOOL	(979) 217-1581		103		4-12	0			
009 BAILEY COUNTY		009							
MULESHOE ISD 17	514 W AVE G MULESHOE 79347-3499 PHONE - (806) 272-7404 FAX - (806) 272-4120	009-901		DR GENE SHEETS		1469	251,798	.104	.031
REGULAR INSTRUCTIONAL									
MULESHOE H S	(806) 272-7303		001	STEVE MYATT	9-12	337			
WATSON J H	(806) 272-7349		041	CINDY BESSIRE	6-8	328			
MARY DESHAZO EL	(806) 272-7364		101	DEBBIE GALLMAN	3-5	325			
DILLMAN EL	(806) 272-7383		103	DANI HEATHINGTON	EE-2	465			
ALTERNATIVE INSTRUCTIONAL									
P E P	(806) 933-4499		002	FREDDA SCHOOLER	9-12	14			
010 BANDERA COUNTY		010							
MEDINA ISD 20	P O BOX 1470 MEDINA 78055-1470 PHONE - (830) 589-2855 FAX - (830) 589-7150	010-901		DR JACK COCKRILL		270	214,781	.104	.000
REGULAR INSTRUCTIONAL									
MEDINA SCHOOL	(830) 589-2851		001	JOHN MCNAMARA	EE-12	133			
BANDERA ISD 20	P O BOX 727 BANDERA 78003-0727 PHONE - (830) 796-3313 FAX - (830) 796-6238	010-902		REGINA HOWELL		2374	1,366,917	.104	.013
REGULAR INSTRUCTIONAL									
BANDERA H S	(830) 796-6254		001	GARY BITZKIE	9-12	726			
BANDERA MIDDLE	(830) 796-6270		041	DONALD TOSH, JR	6-8	520			
ALKEK EL	(830) 796-6223		101	SCOTT TIPTON	EE-5	589			
HILL COUNTRY EL	(830) 535-6151		102	LAURA KLEIN	EE-5	539			
011 BASTROP COUNTY		011							
BASTROP ISD 13	906 FARM ST BASTROP 78602-3310 PHONE - (512) 321-2292 FAX - (512) 321-7469	011-901		STEVE MURRAY		9575	2,885,198	.104	.042
REGULAR INSTRUCTIONAL									
BASTROP H S	(512) 772-7200		001	DR JASON HEWITT	9-12	1207			
CEDAR CREEK H S	(512) 772-7300		002	ADELAIDA OLIVARES	9-12	1392			
COLORADO RIVER COLLEGIATE ACADEMY	(512) 772-7230		005	MARTIN CONRARDY	9-12	0			
BASTROP MIDDLE	(512) 772-7400		041	SAMI KINSEY	7,8	701			
EMILE EL	(512) 772-7620		101	DELORES MOORE	EE-4	584			
MINA EL	(512) 772-7640		102	REBA KING	EE-4	514			
CEDAR CREEK EL	(512) 772-7600		103	MELINDA MARQUEZ	EE-4	759			
BASTROP INT	(512) 772-7450		104	JIM HALLAMEK	5,6	657			
CEDAR CREEK MIDDLE	(512) 772-7425		106	ROBERT HENSARLING	7,8	772			
RED ROCK EL	(512) 772-7660		107	BETTY RICHARDSON	EE-4	668			
CEDAR CREEK INT	(512) 772-7475		108	SHAWN ADAMS	5,6	785			
BLUEBONNET EL	(512) 772-7680		109	BRIDGETTE CORNELIUS	EE-4	751			

Texas Public Schools and Charters, Directory, December 2014

County, district, region, school	Mailing address and phone number	Cnty.-dist. number	Sch. no.	County and district superintendents, principals	Grades	2013-14 enrollment	Appraised valuation (in \$ thousands)	Tax rate	
								Main-tenance	Bond
LOST PINES EL ALTERNATIVE INSTRUCTIONAL	(512) 772-7000		110	SARA GUERRA	EE-4	677			
GENESIS H S DAEP INSTRUCTIONAL	(512) 772-7230		022	MARTIN CONRARDY	9-12	89			
BASTROP COUNTY JUVENILE BOOT CAMP	(512) 581-4087		004	NANCY ROLL	4-12	0			
GATEWAY SCH	(512) 772-7820		033	PATRICIA ALFORD	6-12	19			
ELGIN ISD 13	P O BOX 351 ELGIN 78621-0351 PHONE - (512) 281-3434 FAX - (512) 285-9935	011-902		JODI DURON		4188	879,871	.117	.037
REGULAR INSTRUCTIONAL									
ELGIN H S	(512) 281-3438		001	CHERYL KOURY	9-12	1236			
ELGIN MIDDLE	(512) 281-3382		041	RIZA COOPER	6-8	929			
BOOKER T WASHINGTON EL	(512) 281-3411		101	LAURI SCHROEDER	EE,KG-5	627			
ELGIN EL	(512) 281-3457		102	KENDRA MONK	EE-5	774			
NEIDIG EL	(512) 281-9702		103	GLENELL BANKHEAD	EE,KG-5	570			
ALTERNATIVE INSTRUCTIONAL									
PHOENIX H S	(512) 281-9774		004	MIKE ADAMS	9-12	-			
JJAEP INSTRUCTIONAL									
BASTROP COUNTY JUVENILE BOOT CAMP	(512) 581-4087		003	DR PETER PEREZ	7-12	-			
SMITHVILLE ISD 13	P O BOX 479 SMITHVILLE 78957-0479 PHONE - (512) 237-2487 FAX - (512) 237-2775	011-904		DR ROCK MCNULTY		1804	609,535	.117	.023
REGULAR INSTRUCTIONAL									
SMITHVILLE H S	(512) 237-2451		002	JAMES RICHARDSON	9-12	541			
SMITHVILLE J H	(512) 237-2407		041	ANDRA SPARKS	6-8	407			
SMITHVILLE EL	(512) 237-2406		101	TAMMIE HEWITT	3-5	392			
BROWN PRI	(512) 237-2519		102	MICHAEL CAUDILL	EE-2	464			
DAEP INSTRUCTIONAL									
BASTROP COUNTY JUVENILE BOOT CAMP	(512) 581-4087		004	JEROME REESE	4-12	0			
MCDADE ISD 13	P O BOX 400 MCDADE 78650-0400 PHONE - (512) 273-2522 ext:1702 FAX - (512) 273-2101	011-905		BARBARA MARCHBANKS		212	74,513	.104	.007
REGULAR INSTRUCTIONAL									
MCDADE ISD	(512) 273-2522		101	REYNALDO JUAREZ	PK-8	212			
012 BAYLOR COUNTY		012							
SEYMOUR ISD 09	409 W IDAHO ST SEYMOUR 76380-1650 PHONE - (940) 889-3525 FAX - (940) 889-5340	012-901		DR JOHN BAKER		571	160,308	.104	.000
REGULAR INSTRUCTIONAL									
SEYMOUR H S	(940) 889-2947		001	BRIAN BIBB	9-12	155			
SEYMOUR MIDDLE	(940) 889-4548		042	MORRIS DAVIS	5-8	168			
SEYMOUR EL	(940) 889-2533		101	JOHN ANDERSON	EE-4	248			
013 BEE COUNTY		013							
ST MARY'S ACADEMY CHARTER SCHOOL 02	507 N FILMORE BEEVILLE 78102 PHONE - (361) 358-5601 FAX - (361) 358-5704	013-801		MERLE SIMONSON		434	0	.000	.000
CHARTER/REGULAR INSTRUCTIONAL									
ST MARY'S ACADEMY CHARTER SCHOOL	(361) 358-5601		101	MERLE SIMONSON	KG-8	434			
BEEVILLE ISD 02	201 N SAINT MARY'S ST BEEVILLE 78102-4606 PHONE - (361) 358-7111 FAX - (361) 358-7837	013-901		DR SUE THOMAS		3405	723,931	.104	.021
REGULAR INSTRUCTIONAL									
A C JONES H S	(361) 362-6000		001	ALMA BERNAL	9-12	965			
MORENO J H	(361) 358-6262		041	JONI BARBER	7,8	552			
R A HALL EL	(361) 362-6060		101	BELINDA AGUIRRE	3,4	458			
FADDEN-MCKEOWN-CHAMBLISS EL	(361) 362-6050		102	MARTINA VILLARREAL	1,2	515			
THOMAS JEFFERSON INT	(361) 362-6070		104	ANNETTE SANCHEZ	5,6	504			
HAMPTON-MORENO-DUGAT EARLY CHILDHOOD CENTER	(361) 362-6040		105	JAIME RODRIGUEZ	EE-KG	411			
PAWNEE ISD 02	P O BOX 569 PAWNEE 78145-0569 PHONE - (361) 456-7256 FAX - (361) 456-7388	013-902		MICHELLE HARTMANN		164	314,327	.091	.017
REGULAR INSTRUCTIONAL									

Texas Public Schools and Charters, Directory, December 2014

County, district, region, school	Mailing address and phone number	Cnty.-dist. number	Sch. no.	County and district superintendents, principals	Grades	2013-14 enrollment	Appraised valuation (in \$ thousands)	Tax rate	
								Maintenance	Bond
PAWNEE EL / J H	(361) 456-7256		101	JULIE BRAUN	EE-8	164			
PETTUS ISD 02	P O BOX D PETTUS 78146-1149 PHONE - (361) 375-2296 FAX - (361) 375-2295	013-903		THERESA KEEL		438	258,737	.104	.000
REGULAR INSTRUCTIONAL									
PETTUS SECONDARY	(361) 375-2296 ext:122		001	JOE CABRERA	6-12	245			
PETTUS EL	(361) 375-2296		101	KLAIRE DELEON	EE-5	193			
SKIDMORE-TYNAN ISD 02	224 W MAIN ST SKIDMORE 78389 PHONE - (361) 287-3426 ext:2000 FAX - (361) 287-3442	013-905		RANDY HOYER		791	137,894	.110	.030
REGULAR INSTRUCTIONAL									
SKIDMORE-TYNAN H S	(361) 287-3426 ext:3000		001	HANK LOONEY, III	9-12	247			
SKIDMORE-TYNAN J H	(361) 287-3426 ext:5000		041	DANA SCOTT	6-8	204			
SKIDMORE-TYNAN EL	(361) 287-3426 ext:4000		101	EMILIA DOMINGUEZ	EE,KG-5	340			
014 BELL COUNTY		014							
RICHARD MILBURN ALTER HIGH SCHOOL (KILLEEN) 12	1263 TERMINAL LOOP MCQUEENEY 78123 PHONE - (830) 557-6181 FAX - (830) 557-5424	014-801		DR NORMAN HALL		140	0	.000	.000
CHARTER/ALTERNATIVE INSTRUCTIONAL									
RICHARD MILBURN ALTER H S (KILLEEN)	(254) 634-4444		001	ROSE THOMPSON	9-12	140			
RICHARD MILBURN ACADEMY ODESSA	(432) 614-1859		002		9-12	0			
RICHARD MILBURN ACADEMY MIDLAND	(432) 522-7200		003		9-12	0			
RICHARD MILBURN ACADEMY LUBBOCK	(806) 740-0811		004		9-12	0			
RICHARD MILBURN ACADEMY HOUSTON (SUBURBAN)	(281) 209-3505		005		9-12	0			
RICHARD MILBURN ACADEMY FORT WORTH	(817) 731-7627		006		9-12	0			
RICHARD MILBURN ACADEMY CORPUS CHRISTI	(361) 225-4424		007		9-12	0			
RICHARD MILBURN ACADEMY AMARILLO	(806) 463-2284		008		9-12	0			
TRANSFORMATIVE CHARTER ACADEMY 12	802 N 8TH ST KILLEEN 78541-4818 PHONE - (254) 628-8989 FAX - (254) 628-8981	014-802		CLAUDETTE MORGAN-SCOTT		91	0	.000	.000
CHARTER/ALTERNATIVE INSTRUCTIONAL									
TRANSFORMATIVE CHARTER ACADEMY	(254) 628-8989		001	CLAUDETTE MORGAN-SCOTT	9-12	91			
PRIORITY CHARTER SCHOOLS 12	7177 AIRPORT RD TEMPLE 78502 PHONE - (254) 778-8682 FAX - (254) 778-8690	014-803		NICK FARLEY		885	0	.000	.000
CHARTER/REGULAR INSTRUCTIONAL									
KILLEEN CHARTER ACADEMY	(254) 778-8682		001	JASON OSBURN	PK-12	160			
PRIORITY CHARTER SCHOOLS-HERITAGE CHARTER ACADEMY	(254) 778-8682		002	JASON OSBURN	PK-12	140			
COVE CHARTER ACADEMY	(254) 238-8231		003		PK-12	107			
LEANDER CHARTER ACADEMY	(512) 986-9545		004		KG-12	139			
CHARTER/ALTERNATIVE INSTRUCTIONAL									
PRIORITY CHARTER SCHOOLS-TEMPLE CHARTER ACADEMY	(254) 778-8682		101	ROBIN OSBURN	PK-12	339			
ORENDA CHARTER SCHOOL 12	2951 WILLIAMS DR GEORGETOWN 78628 PHONE - (512) 869-3020 FAX - (512) 869-3030	014-804		RICHARD RICKEY		1206	0	.000	.000
CHARTER/REGULAR INSTRUCTIONAL									
GATEWAY COLLEGE PREPARATORY SCHOOL	(512) 868-4947		006	ALAN SANTUCCI	KG-12	1015			
CHARTER/ALTERNATIVE INSTRUCTIONAL									
NEW HORIZONS	(325) 938-5513		002	SUZANNE RUSH	KG-12	46			
WILLIAMS HOUSE	(512) 752-3952		003	CATHERINE RAMIREZ	KG-12	29			
CANYON LAKES	(806) 897-9735		004	JESSICA CRABB	KG-12	51			
GATEWAY H S	(512) 868-4947		005	ANNETTE STEVENSON	9-12	65			
ACADEMY ISD 12	704 E MAIN ST LITTLE RIVER 78554-9801 PHONE - (254) 982-4304 FAX - (254) 982-0023	014-901		KEVIN SPRINKLES		1271	272,093	.104	.050
REGULAR INSTRUCTIONAL									
ACADEMY H S	(254) 982-4201		001	ALEX REMSCHEL	9-12	369			
ACADEMY J H	(254) 982-4620		041	STEPHEN ASH	5-8	394			
ACADEMY EL	(254) 982-4621		101	DANA COLEMAN	EE-4	508			
JJAEP INSTRUCTIONAL									
ACADEMY JJAEP			042		5-12	0			
DAEP INSTRUCTIONAL									
BELL COUNTY ALTERNATIVE SCHOOL	(254) 982-3505		005	TERRY DAY	7-12	0			

Texas Public Schools and Charters, Directory, December 2014

County, district, region, school	Mailing address and phone number	Cnty.-dist. number	Sch. no.	County and district superintendents, principals	Grades	2013-14 enrollment	Appraised valuation (in \$ thousands)	Tax rate	
								Maintenance	Bond
BARTLETT ISD 13	P O BOX 170 BARTLETT 76511-0170 PHONE - (254) 527-4247 ext:409 FAX - (254) 527-3340	014-902		BRETT SPRINGSTON		395	95,631	.104	.011
REGULAR INSTRUCTIONAL									
BARTLETT SCHOOLS	(254) 527-4247 ext:416		001	JAY HARRIS	PK-12	395			
JJAEP INSTRUCTIONAL									
WILLIAMSON CO J J A E P	(254) 527-3351 ext:418		002		6-12	0			
BELL CO JJAEP	(254) 527-3351 ext:418		003		6-12	0			
BELTON ISD 12	P O BOX 269 BELTON 76513-0269 PHONE - (254) 215-2000 FAX - (254) 215-2001	014-903		DR SUSAN KINCANNON		10343	2,262,560	.117	.028
REGULAR INSTRUCTIONAL									
BELTON H S	(254) 215-2200		001	CHRIS DUBOIS	9-12	2603			
BELTON NEW TECH H S AT WASKOW	(254) 215-2500		005	JILL ROSS	9-12	316			
LAKE BELTON MIDDLE	(254) 215-2900		043	KRIS HOBSON	6-8	838			
SOUTH BELTON MIDDLE	(254) 215-3000		044	KEONNA WHITE	6-8	808			
NORTH BELTON MIDDLE	(254) 316-5200		045	JOE BROWN	6-8	0			
LEON HEIGHTS EL	(254) 215-3200		102	TIFFANY WEISS	KG-5	328			
MILLER HEIGHTS EL	(254) 215-3300		103	JENNIFER CONNER	KG-5	440			
SOUTHWEST EL	(254) 215-3500		104	SANDRA ATMAR	KG-5	488			
LAKEWOOD EL	(254) 215-3100		108	JUDY SCHILLER	KG-5	628			
SPARTA EL	(254) 215-3600		109	DEENA CORNBLUM	KG-5	708			
JOE M PIRTLE EL	(254) 215-3400		111	PAM NEVES	KG-5	701			
TARVER EL	(254) 215-3800		116	MICHELLE TISH	KG-5	540			
HIGH POINT EL	(254) 316-5000		117	AMY ARMSTRONG	KG-5	588			
CHISHOLM TRAIL EL	(254) 316-5100		118	CALVIN ITZ	KG-5	0			
BELTON EARLY CHILDHOOD SCHOOL	(254) 215-3700		119		EE,PK	0			
JJAEP INSTRUCTIONAL									
BELL CO J J A E P	(254) 690-7022		006		6-12	0			
HOLLAND ISD 12	P O BOX 217 HOLLAND 76534-0217 PHONE - (254) 657-0175 FAX - (254) 657-0172	014-905		CINDY GUNN		633	90,358	.104	.022
REGULAR INSTRUCTIONAL									
HOLLAND H S	(254) 657-2523		001	BRITT GORDON	9-12	191			
HOLLAND MIDDLE	(254) 657-2224		041	LEAH JOHNSON	6-8	166			
HOLLAND EL	(254) 657-2525		101	SHANE DOWNING	EE-5	276			
JJAEP INSTRUCTIONAL									
BELL COUNTY JJAEP			003		6-12	0			
DAEP INSTRUCTIONAL									
BELL COUNTY DAEP			004		6-12	0			
KILLEEN ISD 12	P O BOX 967 KILLEEN 76540-0967 PHONE - (254) 336-0006 FAX - (254) 526-3103	014-906		DR JOHN CRAFT		41402	6,691,878	.104	.009
REGULAR INSTRUCTIONAL									
KILLEEN H S	(254) 336-7208		001	SUSAN BUCKLEY	9-12	2202			
C E ELLISON H S	(254) 336-0600		002	DAVID DOMINGUEZ	9-12	2526			
KILLEEN ISD CAREER CENTER	(254) 336-3800		003	SCOTT HERALD	9-12	0			
HARKER HEIGHTS H S	(254) 336-0800		007	LARRY BRAZZIL	9-12	2286			
ROBERT M SHOEMAKER H S	(254) 336-0900		008	RON GRAY	9-12	2190			
NOLAN MIDDLE	(254) 336-1150		042	LOLLY GARCIA	6-8	665			
RANCIER MIDDLE	(254) 336-1252		043	AMANDA SILKETT	6-8	684			
MANOR MIDDLE	(254) 336-1310		044	JENNIFER WASHINGTON	6-8	727			
SMITH MIDDLE	(254) 336-1050		045	CHAD WOLF	6-8	624			
EASTERN HILLS MIDDLE	(254) 336-1100		046	JEREMY KEY	6-8	752			
PALO ALTO MIDDLE	(254) 336-1200		048	MATT WIDACKI	6-8	881			
LIBERTY HILL MIDDLE	(254) 336-1370		049	DR KURT HULETT	6-8	873			
LIVE OAK RIDGE MIDDLE	(254) 336-2490		050	WANDA STIDOM	6-8	791			
UNION GROVE MIDDLE	(254) 336-6580		051	DAGMAR HARRIS	6-8	891			
AUDIE MURPHY MIDDLE	(254) 336-6530		052	MIKE QUINN	6-8	481			
CHARLES E PATTERSON MIDDLE	(254) 336-7100		053	KARA TREVINO	6-8	1095			
CLIFTON PARK EL	(254) 336-1580		102	CATHERINE SNYDER	EE-5	491			
EAST WARD EL	(254) 336-1650		103	NORMA BAKER	EE-5	470			
HARKER HEIGHTS EL	(254) 336-2050		105	CAROLYN DUGGER	EE-5	762			
MEADOWS EL	(254) 336-1870		108	NANCY DURAN	EE-5	730			
PEEBLES EL	(254) 336-2120		109	GAYLE DUDLEY	EE-5	696			
PERSHING PARK EL	(254) 336-1790		110	LINDA BUTLER	EE-5	772			
SUGAR LOAF EL	(254) 336-1940		111	VIOLET SIMMONS	EE-5	500			
WEST WARD EL	(254) 336-1830		112	MAUREEN ADAMS	EE-5	495			
BELLAIRE EL	(254) 336-1410		113	DAVID HOUSE	EE-5	613			
NOLANVILLE EL	(254) 336-2180		115	GABRIELA MORGAN	EE-5	697			
CLARKE EL	(254) 336-1510		116	LAURA DART	EE-3	580			

Texas Public Schools and Charters, Directory, December 2014

County, district, region, school	Mailing address and phone number	Cnty.-dist. number	Sch. no.	County and district superintendents, principals	Grades	2013-14 enrollment	Appraised valuation (in \$ thousands)	Tax rate	
								Main-tenance	Bond
DUNCAN EL	(254) 336-1620		117	PAM DISHER	EE-5	598			
HAY BRANCH EL	(254) 336-2080		119	BRENDA MARTINEZ	EE-5	679			
WILLOW SPRINGS EL	(254) 336-2020		120	DENISE PENNINGTON	EE-5	969			
MOUNTAIN VIEW EL	(254) 336-1900		121	DR RANDY PODHASKI	EE-5	734			
REECES CREEK EL	(254) 336-2150		122	MICHELLE TAYLOR	EE-5	893			
CLEAR CREEK EL	(254) 336-1550		123	MARYANN RAMOS	EE-5	742			
CEDAR VALLEY EL	(254) 336-1480		124	JANICE PERONTO	EE-5	745			
BROOKHAVEN EL	(254) 336-1440		125	ROSE ENGELBRECHT	EE-5	660			
VENABLE VILLAGE EL	(254) 336-1980		126	CYNTHIA POTVIN	EE-5	534			
TRIMMIE EL	(254) 336-2270		127	PENNY BATTS	EE-5	860			
MONTAGUE VILLAGE EL	(254) 336-2230		128	RENEE COOK	EE-5	569			
MAXDALE EL	(254) 336-2460		129	BOBBIE EVANS	EE-5	779			
IRA CROSS JR EL	(254) 336-2550		130	TOMAS SIAS	EE-5	787			
IDUMA EL	(254) 336-2590		131	JUDY TYSON	EE-5	985			
OVETA CULP HOBBY EL	(254) 336-6500		132	JENNIFER WARREN	EE-5	642			
TIMBER RIDGE EL	(254) 336-6630		133	JULIE CRABTREE	EE-5	1047			
SAEGERT EL	(254) 336-6660		135	GAIL CHARLES-WALTERS	EE-5	1189			
SKIPCHA EL	(254) 336-6690		136	CARRIE PARKER	EE-5	985			
RICHARD E CAVAZOS EL	(254) 336-7000		137	JOE GULLEKSON	EE-5	583			
HAYNES EL	(254) 336-6750		138	BILL DIAB	EE-5	1143			
DR JOSEPH A FOWLER EL	(254) 336-1760		139	DEBRA DREVER	EE-5	0			
ALTERNATIVE INSTRUCTIONAL									
PATHWAYS ACADEMIC CAMPUS	(254) 336-7250		006	DR BOBBIE REEDERS	9-12	243			
METROPLEX SCHOOL	(254) 618-4268		022	PHYLLIS ROSEN	EE-12	21			
BELL COUNTY JUV DET CTR	(254) 618-4268		025	PHYLLIS ROSEN	4-12	31			
JJAEP INSTRUCTIONAL									
KILLEEN JJAEP	(254) 618-4268		026	PHYLLIS ROSEN	6-12	-			
DAEP INSTRUCTIONAL									
GATEWAY H S	(254) 336-1700		004	CHRISTOPHER HALPAYNE	9-12	80			
GATEWAY MIDDLE	(254) 336-1690		009	CHRISTOPHER HALPAYNE	6-8	52			
EL ALTER LEARNING CENTER	(254) 336-7000		100	JOE GULLEKSON LIZ BARRAGAN	KG-5	-			
ROGERS ISD 12	1 EAGLE DR ROGERS 76569-9998 PHONE : (254) 642-3802 FAX : (254) 642-3851	014-907		JASON GILSTRAP		862	155,437	.104	.029
REGULAR INSTRUCTIONAL									
ROGERS H S	(254) 642-3224		001	LEE VI MOSES	9-12	307			
ROGERS MIDDLE	(254) 642-3011		041	LUCINDA SMITH	6-8	186			
ROGERS EL	(254) 642-3250		102	GARRETT LAYNE	EE-5	369			
JJAEP INSTRUCTIONAL									
BELL COUNTY JJAEP	(254) 642-3802		042		6-12	0			
DAEP INSTRUCTIONAL									
BELL COUNTY DAEP	(254) 642-3802		043		6-12	0			
SALADO ISD 12	P O BOX 98 SALADO 76571-0098 PHONE : (254) 947-6900 ext:7005 FAX : (254) 947-5605	014-908		DR MICHAEL NOVOTNY		1471	652,315	.104	.026
REGULAR INSTRUCTIONAL									
SALADO H S	(254) 947-5429		001	ROSS SPROUL	9-12	477			
SALADO INT	(254) 947-1700		041	BETH AYCOCK	3-6	430			
SALADO J H	(254) 947-6935		042	CHRIS DIEM	7,8	-			
THOMAS ARNOLD EL	(254) 947-5191 ext:3000		101	LISA NIX	EE-2	337			
JJAEP INSTRUCTIONAL									
BELL CO JJAEP	(254) 690-7022		002		7-12	0			
DAEP INSTRUCTIONAL									
BELL COUNTY DAEP	(254) 982-3505		005		6-12	-			
TEMPLE ISD 12	P O BOX 788 TEMPLE 76503-0788 PHONE : (254) 215-6760 FAX : (254) 899-6837	014-909		DR ROBIN BATTERSHELL		8684	2,870,145	.112	.024
REGULAR INSTRUCTIONAL									
TEMPLE H S	(254) 215-7000		002	ROBERT JAMES	9-12	1914			
LAMAR MIDDLE	(254) 215-6444		041	BILLY MADDEN	6-8	626			
TRAVIS SCIENCE ACADEMY	(254) 215-6300		042	KRISTINA CARTER	6-8	651			
BONHAM MIDDLE	(254) 215-6600		044	JASON MAYO	6-8	521			
MERIDITH-DUNBAR EARLY CHILDHOOD ACADEMY	(254) 215-6700		101	LYNNE BROCK	EE,PK	665			
CATER EL	(254) 215-7444		102	J DIXON	KG-5	398			
JEFFERSON EL	(254) 215-5500		107	DR ELIZABETH GINIEWICZ	KG-5	758			
SCOTT EL	(254) 215-6222		110	DONNA WARD	KG-5	482			
THORNTON EL	(254) 215-5700		111	CRAIG WILSON	KG-5	539			
WESTERN HILLS EL	(254) 215-5600		114	ANGIE PEACE	KG-5	473			
RAYE-ALLEN EL	(254) 215-5800		116	AMY YBARRA	KG-5	476			
KENNEDY-POWELL EL	(254) 215-6000		117	CHRISTINE PARKS	KG-5	529			
HECTOR P GARCIA EL	(254) 215-6100		118	SANDRA REYES	KG-5	508			

Texas Public Schools and Charters, Directory, December 2014

County, district, region, school	Mailing address and phone number	Cnty.-dist. number	Sch. no.	County and district superintendents, principals	Grades	2013-14 enrollment	Appraised valuation (in \$ thousands)	Tax rate	
								Maintenance	Bond
ALTERNATIVE INSTRUCTIONAL									
FRED W EDWARDS ACADEMY AEC	(254) 215-6944		008	SHARON HOLLEMAN	9-12	90			
SCOTT & WHITE HOSPITAL	(254) 778-3795		198	MARILYN VARCHETTO	EE-12	0			
JJAEP INSTRUCTIONAL									
BELL CO J J A E P			006		6-12	0			
DAEP INSTRUCTIONAL									
WHEATLEY ALTERNATIVE EDUCATION CENTER	(254) 215-5665		005	CARL PLEASANT	1-12	54			
TROY ISD 12									
	P O BOX 409 TROY 76579-0409 PHONE - (254) 938-2595 FAX - (254) 938-7323	014-910		NEIL JETER		1435	272,913	.104	.029
REGULAR INSTRUCTIONAL									
TROY H S	(254) 938-2561		001	RANDY HICKS	9-12	408			
RAYMOND MAYS MIDDLE	(254) 938-2543		041	MICHELLE JOLLIFF	6-8	344			
TROY EL	(254) 938-2503		101	ANDREA DURBIN	2-5	421			
EDNA BIGHAM MAYS EL	(254) 938-0304		103	KELLI FRISCH	EE-1	282			
JJAEP INSTRUCTIONAL									
TROY J J A E P	(254) 690-7022		042	RANDY HICKS	6-12	0			
DAEP INSTRUCTIONAL									
TROY DAEP	(254) 938-2543		043	MICHELLE JOLLIFF	6-12	0			
015 BEXAR COUNTY		015							
POR VIDA ACADEMY 20									
	1135 MISSION RD SAN ANTONIO 78210-4598 PHONE - (210) 532-8816 FAX - (210) 534-0795	015-801		JOSEPH RENDON		307	0	.000	.000
CHARTER/ALTERNATIVE INSTRUCTIONAL									
POR VIDA ACADEMY CHARTER H S	(210) 532-9161		001	JOSEPH RENDON	9-12	194			
CORPUS CHRISTI COLLEGE PREP H S	(361) 225-4240		002	STEPHEN MORA	9-12	48			
CESAR E CHAVEZ ACADEMY	(361) 561-5651		003	SANDRA VALENCIA	9-12	65			
GEORGE GERVIN ACADEMY 20									
	6944 SUNBELT DR S SAN ANTONIO 78218-3336 PHONE - (210) 568-8800 FAX - (210) 568-8897	015-802		BARBARA HAWKINS		1331	0	.000	.000
CHARTER/ALTERNATIVE INSTRUCTIONAL									
GEORGE GERVIN ACADEMY	(210) 568-8800		001		PK-12	1251			
THE EDUCATION AND TRAINING CENTER	(210) 587-3576		004	CHARLIE LANDY, JR	PK-12	80			
HIGGS CARTER KING GIFTED & TALENTED CHARTER ACAD 20									
	511 FREDERICKSBURG RD SAN ANTONIO 78201 PHONE - (210) 735-2341 FAX - (210) 733-6434	015-803		CLAUDETTE YARBROUGH		485	0	.000	.000
CHARTER/ALTERNATIVE INSTRUCTIONAL									
HIGGS CARTER KING GIFTED & TALENTED CHARTER ACAD	(210) 735-2341		101	CLAUDETTE YARBROUGH	PK-12	485			
NEW FRONTIERS CHARTER SCHOOL 20									
	4018 S PRESA ST SAN ANTONIO 78223 PHONE - (210) 533-3655 FAX - (210) 533-5077	015-805		ALFREDO SEGURA, JR		615	0	.000	.000
CHARTER/REGULAR INSTRUCTIONAL									
FRANK L MADLA EARLY COLLEGE H S	(210) 533-3655		001	JEFFREY FLORES	9-12	0			
CHARTER/ALTERNATIVE INSTRUCTIONAL									
NEW FRONTIERS MIDDLE SCH	(210) 533-3655		041	RUBEN PESINA	6-8	229			
NEW FRONTIERS CHARTER SCHOOL	(210) 533-3655		101	RUBEN PESINA	PK-5	138			
SCHOOL OF EXCELLENCE IN EDUCATION 20									
	1826 BASSE RD SAN ANTONIO 78213-4606 PHONE - (210) 431-9881 FAX - (210) 432-8467	015-806		DR SHEILDA MADKINS		1384	0	.000	.000
CHARTER/REGULAR INSTRUCTIONAL									
RICK HAWKINS H S	(210) 461-9881		001	THALIA CHANEY	9-12	78			
MILTON B LEE ACADEMY OF SCIENCE & ENGINEERING	(210) 431-9881		003	THALIA CHANEY	9-12	81			
DR PAUL S SAENZ J H	(210) 431-9881		041	THALIA CHANEY	7,8	188			
DR HARMON W KELLEY EL	(210) 431-9881		101	IAN GRICE	PK-3	416			
DR JAMES L BURCH INT	(210) 431-9881		103	LARUA NEITZEL	4-6	181			
DR DAVID M COPELAND EL	(210) 431-9881		105	CRISTEN DARDEN	PK-3	301			
DR DAVID C WALKER INT	(210) 431-9881		106	CRISTEN DARDEN	4-6	139			
SOUTHWEST PREPARATORY SCHOOL 20									
	1258 AUSTIN HWY SAN ANTONIO 78209-4820 PHONE - (210) 829-8017 ext:1 FAX - (210) 829-8514	015-807		GARY SHORT		627	0	.000	.000
CHARTER/REGULAR INSTRUCTIONAL									
SOUTHWEST PREP NORTHWEST EL	(210) 829-8017		101	SHERRY HEAD	PK-6	133			
CHARTER/ALTERNATIVE INSTRUCTIONAL									

Texas Public Schools and Charters, Directory, December 2014

County, district, region, school	Mailing address and phone number	Cnty.-dist. number	Sch. no.	County and district superintendents, principals	Grades	2013-14 enrollment	Appraised valuation (in \$ thousands)	Tax rate	
								Maintenance	Bond
SOUTHWEST PREPARATORY SCHOOL	(210) 829-8017 ext:2		001	VERONICA CHAMPION	EE-12	152			
SOUTHWEST PREPARATORY SOUTHEAST CAMPUS	(210) 333-1403		002	JAVIER GARCIA	EE-12	134			
SOUTHWEST PREPARATORY SCHOOL-NORTHWEST	(210) 432-2634		004	DAN BALL	7-12	184			
NEW DIRECTIONS	(210) 828-2161		005	VERONICA CHAMPION	9-12	24			
JOHN H WOOD JR PUBLIC CHARTER DISTRICT 20	10325 BANDERA RD SAN ANTONIO 78250 PHONE - (210) 638-5000 FAX - (210) 638-5075	015-808		BRUCE ROCKSTROH		489	0	.000	.000
CHARTER/REGULAR INSTRUCTIONAL									
ANNE FRANK INSPIRE ACADEMY	(210) 638-5900		009	CHRISTOPHER DUKE	KG-8	0			
CHARTER/ALTERNATIVE INSTRUCTIONAL									
JOHN H WOOD JR CHARTER SCHOOL AT AFTON OAKS	(210) 638-5000		001	CHRIS SKIPPER	5-12	133			
JOHN H WOOD JR CS HAYS CO JUVENILE RES CENTER	(210) 638-5400		003	JESSICA RANEY	4-12	79			
JOHN H WOOD JR CHARTER SCHOOL AT SAN MARCOS	(210) 638-5300		005	WADE CHERRY	1-12	167			
JOHN H WOOD JR CS GRANBURY	(210) 638-5600		006	MARK MALLOY	4-12	62			
ROCKDALE	(210) 638-5700		007	RAYMON PUENTE	4-12	48			
MERIDELL	(210) 638-5800		010		KG-12	0			
BEXAR COUNTY ACADEMY 20	20820 GREENFIELD RD OAK PARK 48237 PHONE - (210) 432-8600 FAX - (210) 432-1195	015-809		BETTYE MILLEDGE		505	0	.000	.000
CHARTER/REGULAR INSTRUCTIONAL									
BEXAR COUNTY ACADEMY	(210) 432-8600		101	LINDA SLEEPER	PK-8	505			
POSITIVE SOLUTIONS CHARTER SCHOOL 20	1325 N FLORES STE 100 SAN ANTONIO 78212 PHONE - (210) 299-1025 FAX - (210) 299-1052	015-814		ARTURO SUAREZ		183	0	.000	.000
CHARTER/ALTERNATIVE INSTRUCTIONAL									
POSITIVE SOLUTIONS CHARTER	(210) 299-1025		001	STEVEN LANGSETH	9-12	183			
RADIANCE ACADEMY OF LEARNING 20	12470 WOMAN HOLLERING RD SCHERTZ 78154 PHONE - (210) 659-0329 FAX - (210) 566-7195	015-815		CHERYL WASHINGTON		556	0	.000	.000
CHARTER/ALTERNATIVE INSTRUCTIONAL									
RADIANCE ACADEMY OF LEARNING	(210) 593-0111		001	LOIS CHAPA	PK-5	114			
RADIANCE ACADEMY OF LEARNING (DEL RIO)	(830) 774-6230		041	DOT STEED	6-12	247			
RADIANCE ACADEMY OF LEARNING WESTLAKES	(210) 593-0111		101	LOIS CHAPA	7,8	23			
RADIANCE ACADEMY OF LEARNING (DAYSTAR)	(210) 659-1210		103	ALEXANDRA PARKER	PK-5	139			
RADIANCE ACADEMY OF LEARNING (ABUNDANT LIFE SA)	(210) 593-0111		104	LOIS CHAPA	5,6	33			
RADIANCE ACADEMY OF LEARNING (LITTLE LIONS)	(210) 679-0236		105	EMMA ALEXANDER	PK-2	0			
ACADEMY OF CAREERS AND TECHNOLOGIES CHARTER SCHOOL 20	P O BOX 681866 SAN ANTONIO 78268 PHONE - (210) 534-9690 FAX - (210) 202-5119	015-816		TONJA NELSON		186	0	.000	.000
CHARTER/ALTERNATIVE INSTRUCTIONAL									
ACADEMY OF CAREERS AND TECHNOLOGIES CHARTER SCHOOL	(210) 226-7568		001	AKENESE LOSEFO	9-12	186			
SHEKINAH RADIANCE ACADEMY 20	12470 WOMAN HOLLERING RD SCHERTZ 78154 PHONE - (210) 659-0329 FAX - (210) 566-7195	015-819		CHERYL WASHINGTON		798	0	.000	.000
CHARTER/ALTERNATIVE INSTRUCTIONAL									
WASHINGTON TYRANNUS SCHOOL OF THE ARTS	(210) 659-0329		002	ERIC LEJUNE	6-12	127			
SHEKINAH WALZEM	(210) 967-6933		102	ERIC LEJUNE	PK-5	200			
WEST COLUMBIA CHARTER SCH	(210) 658-6848		105	SHIRLEY JOHNSON	PK-12	123			
VILLAGE AT SOUTH PARK	(713) 734-7989		106	SHIRLEY JOHNSON	PK-4	92			
SHEKINAH RADIANCE ACADEMY (DALLAS CENTER)	(972) 636-0055		107	DEBORAH VYBORNEY	KG-6	141			
SHEKINAH RADIANCE ACADEMY (GARLAND)	(214) 320-2500		108	TRINA GARNES	PK-8	115			
SAN ANTONIO SCHOOL FOR INQUIRY & CREATIVITY 20	4616 SAN PEDRO STE 104 SAN ANTONIO 78212 PHONE - (210) 738-0020 FAX - (210) 738-0033	015-820		DR DEBBIE DE LEON		424	0	.000	.000
CHARTER/REGULAR INSTRUCTIONAL									
MONTICELLO	(210) 738-0020		002	DR DEBBIE DELEON	KG-12	92			
CHARTER/ALTERNATIVE INSTRUCTIONAL									
SAN ANTONIO SCHOOL FOR INQUIRY & CREATIVITY	(210) 738-0020		001	DR DEBBIE DELEON	KG-12	332			
JUBILEE ACADEMIC CENTER 20	4434 ROLAND SAN ANTONIO 78222 PHONE - (210) 333-6227 FAX - (210) 337-2357	015-822		DANIEL AMADOR		2991	0	.000	.000
CHARTER/REGULAR INSTRUCTIONAL									

Texas Public Schools and Charters, Directory, December 2014

County, district, region, school	Mailing address and phone number	Cnty.-dist. number	Sch. no.	County and district superintendents, principals	Grades	2013-14 enrollment	Appraised valuation (in \$ thousands)	Tax rate	
								Maintenance	Bond
HIGHLAND PARK GIFTED AND TALENTED ACADEMY	(210) 293-4206		005	GENEVA RICO	PK-8	270			
KINGSWAY LEADERSHIP ACADEMY	(361) 221-2591		006	NOEMY GARCIA	PK-12	346			
LIVING WAY LEADERSHIP ACADEMY	(956) 554-0999		007	SANDRA GONZALEZ	PK-12	556			
HARLINGEN LEADERSHIP ACADEMY	(956) 364-2456		008	DR CINDY SADLER	PK-12	189			
WELLS BRANCH LEADERSHIP ACADEMY	(512) 900-0210		009	SALLY IRVINE	PK-12	245			
CHARTER/ALTERNATIVE INSTRUCTIONAL									
ATHLOS LEADERSHIP ACADEMY	(210) 333-6227		001	CHERYL STEWART	PK-12	776			
ALPHA ACADEMY	(210) 798-1792		002		PK-12	0			
ALAMO LEADERSHIP ACADEMY	(210) 922-1687		004	ANA MARIE LIRA	PK-12	116			
SAN ANTONIO TECHNOLOGY ACADEMY 20	7300 BLANCO RD STE 606 SAN ANTONIO 78216 PHONE - (210) 733-8100 FAX - (210) 527-9251	015-823		HENRY EGOLU		62	0	.000	.000
CHARTER/ALTERNATIVE INSTRUCTIONAL									
SAN ANTONIO TECHNOLOGY ACADEMY	(210) 527-9250		001	BEN JOHNSON	9-12	62			
LIGHTHOUSE CHARTER SCHOOL 20	2718 FRONTIER DR SAN ANTONIO 78227 PHONE - (210) 674-4100 FAX - (210) 674-4108	015-825		DR ALEX CASTILLO		247	0	.000	.000
CHARTER/REGULAR INSTRUCTIONAL									
LIGHTHOUSE CHARTER SCHOOL - B CAMPUS	(210) 674-4100		001	MARY SALINAS	PK-12	0			
LIGHTHOUSE CHARTER SCHOOL	(210) 674-4100		101	MARY SALINAS	PK-12	247			
KIPP SAN ANTONIO 20	735 FREDERICKSBURG RD SAN ANTONIO 78201 PHONE - (210) 787-3197 FAX - (210) 485-1393	015-826		MARK LARSON		1485	0	.000	.000
CHARTER/REGULAR INSTRUCTIONAL									
KIPP UNIVERSITY PREP H S	(210) 269-0049		001	JOEL HARRIS	9-12	397			
KIPP ASPIRE ACADEMY	(210) 735-7300		041	MARK LARSON	5-8	430			
KIPP CAMINO ACADEMY	(210) 316-3498		042		5-8	412			
KIPP UN MUNDO DUAL LANGUAGE ACADEMY	(210) 392-5599		101	LUZDIVINA LOZANO	KG-4	246			
KIPP ESPERANZA DUAL LANGUAGE ACADEMY	(210) 787-3197		102	MICHAEL SHAY	KG-4	0			
SCHOOL OF SCIENCE AND TECHNOLOGY 20	5707 BANDERA RD LEON VALLEY 78238 PHONE - (210) 543-1111 FAX - (210) 543-1112	015-827		EMIN CAVUSOGLU M ED		855	0	.000	.000
CHARTER/REGULAR INSTRUCTIONAL									
SCHOOL OF SCIENCE AND TECHNOLOGY	(210) 804-0222		001	ATILA AKYUREK	6-12	427			
SCHOOL OF SCIENCE AND TECHNOLOGY - ALAMO	(210) 888-1218		002	MEHMET NALCACI	KG-12	428			
HARMONY SCIENCE ACAD (SAN ANTONIO) 20	9321 W SAM HOUSTON PKWY S HOUSTON 77099 PHONE - (713) 343-3333 FAX - (713) 777-8555	015-828		DR SONER TARIM		2267	0	.000	.000
CHARTER/REGULAR INSTRUCTIONAL									
HARMONY SCIENCE ACAD (SAN ANTONIO)	(210) 674-7788		001	IRFAN TURK	KG-12	899			
HARMONY SCHOOL OF INNOVATION - SAN ANTONIO	(210) 674-7788		002		KG-12	611			
HARMONY SCIENCE ACADEMY - LAREDO	(956) 712-1177		003	MUSTAFA AYIK	KG-12	757			
HARMONY SCHOOL OF INNOVATION - LAREDO	(956) 712-1177		004		KG-12	0			
HARMONY SCIENCE ACADEMY - BROWNSVILLE	(956) 574-9555		005		KG-12	0			
BROOKS ACADEMY OF SCIENCE AND ENGINEERING 20	3803 LYSTER RD SAN ANTONIO 78235 PHONE - (210) 633-9006 FAX - (210) 633-9990	015-830		IXCHELL GONZALEZ MARTINEZ		1511	0	.000	.000
CHARTER/REGULAR INSTRUCTIONAL									
BROOKS ACADEMY OF SCIENCE AND ENGINEERING	(210) 633-9006		001	IXCHELL GONZALEZ-MARTINEZ	KG-12	1511			
BROOKS ESTRELLA ACADEMY	(210) 257-5175		101	NORA MOZINGO	KG-5	0			
BROOKS INTERNATIONAL STUDIES ACADEMY	(210) 998-4452		102		KG-5	0			
SCHOOL OF SCIENCE AND TECHNOLOGY DISCOVERY 20	5707 BANDERA RD LEON VALLEY 78238 PHONE - (210) 543-1111 FAX - (210) 543-1112	015-831		DR EMIN CAVUSOGLU		1014	0	.000	.000
CHARTER/REGULAR INSTRUCTIONAL									
SCHOOL OF SCIENCE AND TECHNOLOGY DISCOVERY	(210) 543-1111		001	MUSTAFA KILILIOGLU	KG-12	425			
SCHOOL OF SCIENCE AND TECHNOLOGY CORPUS CHRISTI	(361) 851-2450		002	EKREM DEMIRCI	KG-12	589			
CITY CENTER HEALTH CAREERS 20	1114 WILLOW SAN ANTONIO 78208 PHONE - (210) 255-8265 FAX - (210) 255-8270	015-832		MICHAEL MORETTA		144	0	.000	.000
CHARTER/REGULAR INSTRUCTIONAL									
CITY CENTER HEALTH CAREERS	(210) 255-8265		001	MICHAEL MORETTA	6-12	144			

Texas Public Schools and Charters, Directory, December 2014

County, district, region, school	Mailing address and phone number	Cnty.-dist. number	Sch. no.	County and district superintendents, principals	Grades	2013-14 enrollment	Appraised valuation (in \$ thousands)	Tax rate	
								Main-tenance	Bond
HENRY FORD ACADEMY ALAMEDA SCHOOL FOR ART + DESIGN 20	318 W HOUSTON SAN ANTONIO 78205 PHONE : (210) 226-4031 FAX : (210) 271-0125	015-833		JESSICA SANCHEZ		181	0	.000	.000
CHARTER/REGULAR INSTRUCTIONAL HENRY FORD ACADEMY ALAMEDA SCHOOL FOR ART + DESIGN	(210) 226-4031		001	JESSICA SANCHEZ	9-12	181			
BASIS TEXAS 20	8519 FLOYD CURL DR SAN ANTONIO 78240 PHONE : (210) 319-5525 FAX : (210) 877-9214	015-834		DANIEL NIENHAUSER		508	0	.000	.000
CHARTER/REGULAR INSTRUCTIONAL BASIS SAN ANTONIO	(210) 556-4651		001	DANIEL NIENHAUSER	5-12	508			
BASIS SAN ANTONIO NORTH	(210) 319-5525		002	ABBY HASBERRY	5-12	0			
GREAT HEARTS TEXAS 20	824 BROADWAY, STE 101 SAN ANTONIO 78215 PHONE : (210) 888-9475 FAX : (210) 888-9475	015-835		DAVID WILLIAMS		0	0	.000	.000
CHARTER/REGULAR INSTRUCTIONAL GREAT HEARTS MONTE VISTA	(210) 888-9485		001	PETER CRAWFORD	KG-12	0			
GREAT HEARTS MONTE VISTA NORTH	(210) 888-9485		002	PETER CRAWFORD	KG-12	0			
ELEANOR KOLITZ HEBREW LANGUAGE ACADEMY 20	12500 NW MILITARY HWY STE 150 SAN ANTONIO 78231 PHONE : (210) 302-6900 FAX : (210) 302-6913	015-836		KATHRYN DAVIS		197	0	.000	.000
CHARTER/REGULAR INSTRUCTIONAL ELEANOR KOLITZ HEBREW LANGUAGE ACADEMY	(210) 302-6900		001	KATHRYN DAVIS	KG-12	197			
CARPE DIEM SCHOOLS 20	517 SOLEDAD ST SAN ANTONIO 78205 PHONE : (210) 718-4172 FAX : (888) 693-0213	015-837		NICK FLEEGE		0	0	.000	.000
CHARTER/REGULAR INSTRUCTIONAL CARPE DIEM SCHOOLS	(210) 718-4172		001		6-12	0			
ALAMO HEIGHTS ISD 20	7101 BROADWAY ST SAN ANTONIO 78209-3797 PHONE : (210) 824-2483 FAX : (210) 822-2221	015-901		DR KEVIN BROWN		4828	5,199,767	.106	.016
REGULAR INSTRUCTIONAL ALAMO HEIGHTS H S	(210) 820-8850		001	DR LINDA FOSTER	9-12	1546			
ALAMO HEIGHTS J H	(210) 824-3231		041	DR CORDELL JONES	6-8	1137			
CAMBRIDGE EL	(210) 822-3611		101	LAUREL BABB	1-5	805			
HOWARD EL	(210) 832-5900		102	SUSAN PEERY	EE-KG	395			
WOODRIDGE EL	(210) 826-8021		104	DEBBIE GARINGER	1-5	945			
JJAEI INSTRUCTIONAL BEXAR CO J J A E P	(210) 820-8850		002		6-12	0			
HARLANDALE ISD 20	102 GENEVIEVE ST SAN ANTONIO 78214-2997 PHONE : (210) 989-4300 FAX : (210) 921-4334	015-904		REYNALDO MADRIGAL		15324	1,164,327	.117	.036
REGULAR INSTRUCTIONAL HARLANDALE H S	(210) 989-1000		001	ALFRED ANTHONY	9-12	1991			
MCCOLLUM H S	(210) 989-1500		002	ARACELIE BUNSEN	9-12	1775			
HARLANDALE ISD STEM ECHS-ALAMO COLLEGES AT PAC	(210) 989-4300		011	DR EDDIE RODRIGUEZ	9-12	0			
HARLANDALE MIDDLE	(210) 989-9999		041	KATHRYN PENA	6-8	864			
A LEAL JR MIDDLE	(210) 989-2040		042	MARIANELA GONZALEZ	6-8	831			
TERRELL WELLS MIDDLE	(210) 989-2600		043	JACOB GARCIA	6-8	703			
KINGSBOROUGH MIDDLE	(210) 989-2200		044	WILLIAM HALL	6-8	626			
CARROLL BELL EL	(210) 989-2900		101	TALEEN BLOOM	EE-5	558			
BELLAIRE EL	(210) 989-2850		102	LETICIA CERDA-RODRIGUEZ	EE-5	705			
COLLIER EL	(210) 989-2950		103	VELMA PEREZ	PK-5	583			
COLUMBIA HEIGHTS EL	(210) 989-3000		104	PRISCILLA LIGHTHALL	PK-5	486			
STONEWALL/FLANDERS ELEMENTARY	(210) 989-3300		105	ROSEMARIE SALAZAR	PK-5	855			
V M ADAMS EL	(210) 989-2800		106	RITA URESTI	EE-5	823			
GILLETTE EL	(210) 989-3100		107	LORENA JASSO	EE-5	685			
H W SCHULZE EL	(210) 989-3250		108	SYLVIA TOVAR	PK-5	807			
MORRILL EL	(210) 989-3150		109	TODD VOGES	EE-5	531			
RAYBURN EL	(210) 989-3200		110	DR CODY MILLER	EE-5	512			
VESTAL EL	(210) 989-3350		113	DANIEL GARCIA	PK-5	528			
WRIGHT EL	(210) 989-3400		114	PATRICIA HINOJOSA	EE-5	543			
JEWEL C WIETZEL CENTER	(210) 989-3280		115	JENNIFER GUAJARDO	EE-12	13			
E H GILBERT EL	(210) 989-3050		116	HERLINDA MARTINEZ-LONGORIA	EE-5	608			
ALTERNATIVE INSTRUCTIONAL									

Texas Public Schools and Charters, Directory, December 2014

County, district, region, school	Mailing address and phone number	Cnty.-dist. number	Sch. no.	County and district superintendents, principals	Grades	2013-14 enrollment	Appraised valuation (in \$ thousands)	Tax rate	
								Main-tenance	Bond
FRANK M TEJEDA ACADEMY	(210) 989-4900		004	GERARDO SOTO	9-12	178			
FENLEY TRANSITIONAL H S	(210) 932-7284		010	ANTONIO AREVALO	9-12	5			
FENLEY TRANSITIONAL MIDDLE	(210) 932-7284		047	ANTONIO AREVALO	6-8	-			
TEJEDA JUNIOR ACADEMY	(210) 989-4900		048	GERARDO SOTO	6-8	49			
JJAEP INSTRUCTIONAL									
BEXAR CO J J A E P			007		5-12	9			
DAEP INSTRUCTIONAL									
HAC DAEP H S	(210) 921-4463		003	ANTONIO AREVALO	9-12	19			
HARLANDALE ALTERNATIVE CENTER BOOT H S	(210) 977-1625		008	ANTONIO AREVALO	9-12	-			
HAC DAEP MIDDLE	(210) 921-4463		045	ANTONIO AREVALO	6-8	20			
HARLANDALE ALTERNATIVE CENTER BOOT MIDDLE	(210) 921-4463		046	ANTONIO AREVALO	6-8	7			
COLLIER DAEP	(210) 989-3250		117	VELMA PEREZ	KG-5	5			
EDGEWOOD ISD 20	5358 W COMMERCE ST SAN ANTONIO 78237-1354 PHONE - (210) 444-4500 FAX - (210) 444-4602	015-905		DR JOSE CERVANTES		12063	926,988	.117	.021
REGULAR INSTRUCTIONAL									
JOHN F KENNEDY H S	(210) 444-8040		002	CYNTHIA TREVINO	9-12	1411			
MEMORIAL H S	(210) 444-8300		003	MICHAEL RODRIGUEZ	9-12	1271			
BRENTWOOD MIDDLE	(210) 444-7675		041	MARIA INCO	6-8	765			
E T WRENN MIDDLE	(210) 444-8475		044	NICOLE CANNON	7,8	773			
GUS GARCIA MIDDLE	(210) 444-8075		046	PAMELA REECE	7,8	766			
ROY CISNEROS EL	(210) 444-7850		104	GRACIELA MARTINEZ	EE-5	619			
ALONSO S PERALES EL	(210) 444-8350		106	DANIEL PINA	EE-5	588			
GARDENDALE EL	(210) 444-8150		108	TINA GARCIA	EE-5	542			
L B JOHNSON EL	(210) 444-8175		109	WALTER ALLEN	EE-5	538			
LAS PALMAS EL	(210) 444-8050		110	PAMELA CASTILLO	EE-5	589			
LOMA PARK EL	(210) 444-8250		112	GLORIA MARTINEZ	EE-5	825			
ROOSEVELT EL	(210) 444-8376		113	GEORGIA NEUMAN	EE-5	659			
STAFFORD EL	(210) 444-8400		114	DR SYLVIA MORALES	EE-5	605			
WINSTON EL	(210) 444-8450		116	ELISEO RODRIGUEZ	EE-5	613			
H B GONZALEZ EL	(210) 444-7800		117	MARIO GOFF	EE-5	533			
CARDENAS CENTER	(210) 444-7826		118	ANNETTE GUZMAN-JAMES	EE,PK	331			
BURLESON CENTER	(210) 444-7725		124	LILLY BENAVIDEZ	EE,PK	173			
STAFFORD CENTER	(210) 444-7900		125	DR DARCY BAKER-MARTINEZ	EE,PK	411			
JJAEP INSTRUCTIONAL									
BEXAR CO J J A E P	(210) 335-8500		010	LESLIE STEVENS	4-12	0			
DAEP INSTRUCTIONAL									
ALTERNATIVE CENTER	(210) 444-8230		042	GONZALO RAMIREZ	4-12	51			
RANDOLPH FIELD ISD 20	P O BOX 2217 UNIVERSAL CITY 78148-1217 PHONE - (210) 357-2300 FAX - (210) 357-2469	015-906		JEREMY JOHNSON		1177	0	.000	.000
REGULAR INSTRUCTIONAL									
RANDOLPH H S	(210) 357-2400		001	MARK MALONE	9-12	319			
RANDOLPH MIDDLE	(210) 357-2400		041	MARK MALONE	6-8	260			
RANDOLPH EL	(210) 357-2345		101	ALLANA HEMENWAY	EE-5	598			
SAN ANTONIO ISD 20	141 LAVACA ST SAN ANTONIO 78210-1039 PHONE - (210) 554-2200 FAX - (210) 299-5580	015-907		DR SYLVESTER PEREZ		53857	12,244,792	.104	.032
REGULAR INSTRUCTIONAL									
BRACKENRIDGE H S	(210) 533-8144		001	CHRISTOPHER CASTRO	9-12	1940			
BURBANK H S	(210) 532-4241		002	MARIA CORDOVA	9-12	1283			
EDISON H S	(210) 733-9147		003	CHARLES MUNOZ	9-12	1705			
FOX TECHNICAL H S	(210) 226-5103		004	ANNETTE CASTILLO	9-12	379			
HIGHLANDS H S	(210) 333-0421		005	DERRICK CADE	9-12	1719			
HOUSTON H S	(210) 661-4134		006	DARNELL WHITE	9-12	928			
JEFFERSON H S	(210) 736-1981		007	ORLANDO VERA	9-12	1756			
LANIER H S	(210) 223-2926		008	DR EDWARD GARCIA	9-12	1742			
TRAVIS EARLY COLLEGE H S	(210) 733-1911		022	MIGUEL ELIZONDO	9-12	400			
YOUNG WOMEN'S LEADERSHIP ACADEMY	(210) 438-6525		023	DELIA MCLERRAN	6-12	389			
ST PHILIP'S COLLEGE EARLY COLLEGE H S WITH SAISD	(210) 554-2584		025	DR DERRICK THOMAS	9	0			
CONNELL MIDDLE	(210) 438-6835		041	ELIDA GUERRA	6-8	602			
DAVIS MIDDLE	(210) 978-7920		043	STACEY LEWIS	6-8	610			
WHEATLEY MIDDLE	(210) 738-9750		046	MARY OLISON	6-8	390			
HARRIS MIDDLE	(210) 228-1220		047	DR CAROL VELAZQUEZ	6-8	830			
IRVING MIDDLE	(210) 738-9740		049	LANOR CANTU	6-8	879			
LONGFELLOW MIDDLE	(210) 438-6520		050	MARY ELIZABETH SOLIS	6-8	988			
LOWELL MIDDLE	(210) 228-1225		051	CLAUDIO GARCIA	6-8	393			
PAGE MIDDLE	(210) 228-1230		053	PATRICIA ORTIZ	6-8	444			
POE MIDDLE	(210) 228-1235		054	EDUARDO DAVILA	6-8	741			
RHODES MIDDLE	(210) 978-7925		055	JULIO GARCIA	6-8	783			
ROGERS MIDDLE	(210) 438-6840		057	KRISTIN WILLMANN	6-8	600			
TWAIN MIDDLE	(210) 738-9745		058	RICKY FLORES	6-8	577			

Texas Public Schools and Charters, Directory, December 2014

County, district, region, school	Mailing address and phone number	Cnty.-dist. number	Sch. no.	County and district superintendents, principals	Grades	Tax rate	
						2013-14 enrollment	Appraised valuation (in \$ thousands)
WHITTIER MIDDLE	(210) 738-9755		059	JANET PEREZ	6-8	845	
TAFOLLA MIDDLE	(210) 978-7930		061	CAROLINA ELIZONDO	6-8	812	
ARNOLD EL	(210) 732-4962		101	MICHAEL COLE	EE-5	599	
AUSTIN ACADEMY	(210) 226-5441		102	NOEMI DAVILA	EE-8	350	
CHARLES C BALL EL	(210) 533-1164		103	RACHEL GONZALES	EE-5	521	
BASKIN EL	(210) 735-5921		105	KAREN ROSE	EE-5	513	
BEACON HILL EL	(210) 735-6511		106	RHEA MAHBUBANI	EE-5	534	
BONHAM ACADEMY	(210) 228-3300		107	WILL WEBER	EE-8	510	
J T BRACKENRIDGE EL	(210) 978-7950		110	MELANIE HERR-ZEPEDA	EE-5	728	
BREWER EL	(210) 433-2691		111	LISA BARRERA	EE-5	553	
BRISCOE EL	(210) 222-8782		112	LANORE CANTU	EE-5	584	
CAMERON EL	(210) 224-0310		114	PAMELA TANKERSON	EE-5	446	
COLLINS GARDEN EL	(210) 226-7423		116	CYNTHIA DE LA GARZA	EE-5	620	
AGNES COTTON EL	(210) 733-8641		117	JOSEPH RODRIGUEZ	EE-3	234	
DAVID CROCKETT EL	(210) 434-6201		118	ANNA GARCIA	EE-5	963	
DOUGLASS EL	(210) 532-0603		119	DERRICK BROWN	EE-5	400	
DE ZAVALA EL	(210) 226-8563		121	ELIZABETH ROJAS	EE-5	617	
FENWICK EL	(210) 732-4411		123	DR TAMBREY OZUNA	EE-5	372	
MURIEL FORBES EL	(210) 534-2651		124	ERICA YOUNGLOVE	EE-5	373	
FOSTER EL	(210) 333-1771		125	TALISA WILSON	EE-5	562	
FRANKLIN EL	(210) 733-8431		126	GRACIELA LUNA-BUSTER	EE-5	502	
GATES EL	(210) 333-3621		127	ARONETTE BACON	EE-5	263	
CHARLES GRAEBNER EL	(210) 923-3161		129	NOEMI SALDIVAR	EE-5	845	
ROBERT B GREEN EL	(210) 534-6851		131	ELIDA NAVARRO	EE-5	217	
HERFF EL	(210) 533-7500		132	DR TRACI SMITH	EE-5	526	
HIGHLAND HILLS EL	(210) 534-6461		134	DR JOANELDA DELEON	EE-5	689	
HIGHLAND PARK EL	(210) 533-8051		135	JOSEPH CERNA	EE-5	733	
HILLCREST EL	(210) 534-3903		136	THERESA FLORES-LOPEZ	EE-5	569	
HIRSCH EL	(210) 648-1821		137	MARY RODRIGUEZ	EE-5	527	
HUPPERTZ EL	(210) 433-3141		139	LORRAINE MARTINEZ	EE-5	390	
RODRIGUEZ EL	(210) 433-4251		140	CYNTHIA ROCHA	EE-5	423	
ELOISE JAPHET EL	(210) 534-5321		141	NATASHA GOULD	EE-5	516	
M L KING ACADEMY	(210) 978-7935		142	NATASHA PINNIX	EE-8	512	
GEORGE E KELLY EL	(210) 223-6962		143	CLAUDIA RAMOS	EE-5	267	
SARAH S KING EL	(210) 433-2231		144	LISA FROST GARCIA	EE-5	417	
LAMAR EL	(210) 822-7823		146	BRIAN SPARKS	EE-5	233	
BOWDEN EL	(210) 226-3601		147	ANITA O'NEAL	EE-5	505	
MADISON EL	(210) 736-3323		148	BARBARA BLACK	EE-5	646	
MARGIL EL	(210) 223-5187		149	MARIA AVILA	EE-5	538	
MAVERICK EL	(210) 735-5461		150	LAURA ROBERTS	EE-5	679	
DORIE MILLER EL	(210) 333-0521		153	NIKKI FOLEY-DEMBY	EE-5	394	
NEAL EL	(210) 735-0791		155	VENUS MEDINA	EE-5	670	
NELSON EL	(210) 733-9631		156	CYNTHIA PEREZ	EE-5	356	
OGDEN EL	(210) 432-8641		157	GRACIELA DE LA GARZA	EE-5	305	
PERSHING EL	(210) 226-4623		158	KATHLEEN ST CLAIR	EE-5	405	
RIVERSIDE PARK EL	(210) 534-6951		160	HOMER RIVERA	EE-5	436	
ROGERS EL	(210) 734-5721		161	JEANETTE VASQUEZ	EE-5	694	
DAVID BARKLEY/FRANCISCO RUIZ EL	(210) 227-4022		162	BELINDA HERNANDEZ	EE-5	468	
SCHENCK EL	(210) 333-0611		164	DONNA FINCH	EE-5	677	
SMITH EL	(210) 533-1041		165	LIANNA CANO	EE-5	501	
STEELE EL	(210) 533-5331		167	YOLANDA MENDOZA	EE-5	353	
P F STEWART EL	(210) 333-2570		168	DARLENE MCALISTER	EE-5	547	
STORM EL	(210) 224-7321		169	JACKIE IBARRA-LANFORD	EE-5	483	
WASHINGTON EL	(210) 226-6923		172	PHYLLIS FOLEY-DAVIS	EE-5	517	
W W WHITE EL	(210) 333-3220		173	MARLON DAVIS	EE-5	547	
WILSON EL	(210) 733-8521		174	JENNIFER MAESTAS	EE-5	508	
WOODLAWN EL	(210) 732-4741		175	DORENE BENAVIDES	EE-6	625	
WOODLAWN HILLS EL	(210) 432-6151		176	FRANCISCA WHITAKER	EE-5	561	
HAWTHORNE PK-8 ACADEMY	(210) 738-9795		179	GUADALUPE RODRIGUEZ-POLLOCK	EE-8	740	
HEALY MURPHY PK	(210) 223-2944		202	JANIE WHITELEY	EE-KG	40	
MISSION ACADEMY	(210) 633-2546		210	MARIBEL RODRIGUEZ	EE-8	658	
SAISD - PK 4 SA			239		PK	0	
CARROLL EARLY CHILDHOOD CAMPUS	(210) 333-1130		240	LUZ BARRAZA	EE-KG	310	
CARVAJAL EARLY CHILDHOOD CAMPUS	(210) 432-6921		241	SONYA CARDENAS	EE-KG	400	
KNOX EARLY CHILDHOOD CAMPUS	(210) 533-5521		242	DAVID CHAVARRIA	EE-KG	404	
TYNAN EARLY CHILDHOOD CAMPUS	(210) 226-5453		244	GREGORIO VELAZQUEZ, JR	EE-KG	269	
ALTERNATIVE INSTRUCTIONAL							
NAVARRO ACADEMY	(210) 438-6810		014	GUSTAVO CORDOVA	8-12	193	
COOPER ACADEMY	(210) 226-3042		024	LEWIS BARR	9-12	191	
PICKETT ACADEMY	(210) 212-4684		064	MARY ALVAREZ GARCIA	6-12	33	
HEALY-MURPHY	(210) 223-2944		182	JANIE WHITELEY	9-12	153	
CHRISTUS SANTA ROSA	(210) 225-2406		184	MICHAEL RICHARDS	EE-12	5	
SEIDEL LEARNING CENTER	(210) 532-8811		186	MICHAEL RICHARDS	5-12	20	
ROY MAAS YOUTH ALTERNATIVES/THE BRIDGE	(210) 224-2582		194	MICHAEL JORDAN	1-12	13	
JUVENILE DETENT CTR	(210) 335-7865		195	MICHAEL JORDAN	3-12	156	
CHILDREN'S SHELTER OF SA	(210) 212-2500		201	MICHAEL JORDAN	PK-5	9	
JJAEP INSTRUCTIONAL							

Texas Public Schools and Charters, Directory, December 2014

County, district, region, school	Mailing address and phone number	Cnty.-dist. number	Sch. no.	County and district superintendents, principals	Grades	2013-14 enrollment	Appraised valuation (in \$ thousands)	Tax rate	
								Main-tenance	Bond
JJA	(210) 281-0768		020	LUIS DOMINGUEZ	4-12	5			
DAEP INSTRUCTIONAL									
ESTRADA ACHIEVEMENT CTR	(210) 438-6820		010	DONNIE WHITED	7-12	0			
JT BRACKENRIDGE DAEP	(210) 224-4916		180	GARY POLLOCK	EE-6	0			
SOUTH SAN ANTONIO ISD 20	5622 RAY ELLISON BLVD SAN ANTONIO 78242-2214 PHONE : (210) 977-7000 FAX : (210) 977-7021	015-908		DR ABE SAAVEDRA		10014	1,322,016	.104	.041
REGULAR INSTRUCTIONAL									
SOUTH SAN ANTONIO H S	(210) 977-7400		001	HENRY YZAGUIRRE	9-12	2374			
IMMIGRANT SHELTER	(210) 233-5985		040	NICHOLE SPEER	PK-12	77			
DWIGHT MIDDLE	(210) 977-7300		041	DAVID ABUNDIS	6-8	516			
ALAN B SHEPARD MIDDLE	(210) 623-1875		042	EUSEBIO VEGA	6-8	599			
ABRAHAM KAZEN MIDDLE	(210) 977-7150		043	DR JENNIFER HERRERA	6-8	471			
ROBERT C ZAMORA MIDDLE	(210) 977-7278		044	PATTI ANNUNZIO	6-8	600			
ATHENS EL	(210) 977-7475		101	SANDRA SANDOVAL	EE-5	415			
HUTCHINS EL	(210) 977-7200		104	ELIZABETH MARTINEZ	EE-5	625			
KINDRED EL	(210) 977-7575		105	MARISA MENDEZ	EE-5	523			
PALO ALTO EL	(210) 977-7125		106	ROSANNA CARMONA-MERCADO	EE-5	567			
PRICE EL	(210) 977-7225		107	FLORINDA CASTILLO	EE-5	446			
FRANK MADLA EL	(210) 645-3800		108	JOANN BUCHANAN	EE-5	741			
FIVE PALMS EL	(210) 645-3850		109	GREGORY MARTINEZ	EE-5	437			
NEIL ARMSTRONG EL	(210) 623-8787		110	JOSEPH CARRANZA	EE-5	510			
MIGUEL CARRILLO JR EL	(210) 977-7550		112	VALARIE GARCIA	EE-5	470			
ROY BENAVIDEZ EL	(210) 977-7175		113	MARCOS PEREZ	EE-5	587			
HERNANDEZ LEARNING CENTER	(210) 977-7048		114	BERNADINE MARTINEZ	EE,PK	23			
ALTERNATIVE INSTRUCTIONAL									
SO SAN ANTONIO CAREER ED CTR	(210) 977-7350		003	CHARLES ERVIN	9-12	0			
JJAEP INSTRUCTIONAL									
BEXAR CO J J A E P	(210) 977-7000		037		5-12	0			
DAEP INSTRUCTIONAL									
ALTERNATIVE SCHOOL	(210) 977-7450		039	MAX RODRIGUEZ	1-12	33			
SOMERSET ISD 20	P O BOX 279 SOMERSET 78069-0279 PHONE : (866) 852-9858 FAX : (866) 852-9860	015-909		SAUL HINOJOSA		3960	368,222	.117	.011
REGULAR INSTRUCTIONAL									
SOMERSET H S	(866) 852-9861		001	ANGELA DOMINGUEZ	9-12	1092			
EARLY COLLEGE LEADERSHIP ACADEMY (ECLA)	(866) 852-9858 ext:6120		006	BRANDON VAN VLECK STEVE MERCADO	9-12	0			
SOMERSET J H	(866) 852-9862		041	ROSE CHAPA	7,8	583			
SOMERSET EL	(866) 852-9864 ext:6414		101	JESSICA LAND	1-4	727			
SOMERSET EARLY CHILDHOOD EL	(866) 852-9865		103	SONIA BARCLAY	EE-KG	356			
S/SGT MICHAEL P BARRERA VETERANS EL	(866) 465-8808		104	CHRISTINA TREVINO	EE-4	643			
SAVANNAH HEIGHTS INT	(866) 852-9863		105	JULIE RIEDEL	5,6	559			
JJAEP INSTRUCTIONAL									
ATASCOSA CO ALTER	(830) 769-2925		002		5-12	0			
BEXAR COUNTY JUVENILE JUSTICE ACADEMY	(210) 335-8500		003		6-12	0			
NORTH EAST ISD 20	8961 TESORO DR SAN ANTONIO 78217 PHONE : (210) 407-0541 FAX : (210) 804-7017	015-910		DR BRIAN GOTTARDY		68205	28,725,236	.104	.040
REGULAR INSTRUCTIONAL									
LEE H S	(210) 356-0800		001	RICHARD CANALES	9-12	2511			
MACARTHUR H S	(210) 356-7600		002	PETER MARTINEZ	9-12	2621			
CHURCHILL H S	(210) 356-0000		003	JUSTIN OXLEY	9-12	2949			
ROOSEVELT H S	(210) 356-2200		004	MELVIN ECHARD	9-12	2907			
MADISON H S	(210) 356-1400		005	DEBRA ACEVES-TORRES	9-12	3317			
REAGAN H S	(210) 356-1800		007	BRENDA SHELTON	9-12	2955			
INTERNATIONAL SCHOOL OF AMERICA	(210) 356-0900		009	EMILY BIESER	9-12	476			
JOHNSON H S	(210) 356-0400		014	JOHN MEHLBRECH	9-12	2862			
EISENHOWER MIDDLE	(210) 356-3500		041	CYNTHIA RUBIO	6-8	1178			
GARNER MIDDLE	(210) 356-3800		042	DAVID CROWE	6-8	980			
KRUEGER MIDDLE	(210) 356-4700		043	JOHN SMITH	6-8	1194			
NIMITZ MIDDLE	(210) 356-5300		044	DANA STOLHANDSKE	6-8	1014			
JACKSON MIDDLE	(210) 356-4400		045	ERIN DEASON	6-8	960			
WHITE MIDDLE	(210) 356-5900		046	PHILIP CARNEY	6-8	927			
WOOD MIDDLE	(210) 356-6200		047	CHRISTINE LOWAK	6-8	1087			
BRADLEY MIDDLE	(210) 356-2600		048	TODD BLOOMER	6-8	1219			
DRISCOLL MIDDLE	(210) 356-3200		049	STEVEN ZIMMERMAN	6-8	939			
BUSH MIDDLE	(210) 356-2900		050	GARY COMALANDER	6-8	1599			
TEJEDA MIDDLE	(210) 356-5600		056	JOHN BOJESCUL	6-8	1499			
LOPEZ MIDDLE	(210) 356-5000		057	DR BARRY LANFORD	6-8	1498			
HARRIS MIDDLE	(210) 356-4100		058	SEAN MAIKA	6-8	1387			
HILL MIDDLE	(210) 356-8000		059	RUDY JIMENEZ	6-8	0			

Texas Public Schools and Charters, Directory, December 2014

County, district, region, school	Mailing address and phone number	Cnty.-dist. number	Sch. no.	County and district superintendents, principals	Grades	2013-14 enrollment	Appraised valuation (in \$ thousands)	Tax rate	
								Main-tenance	Bond
CASTLE HILLS EL	(210) 407-1800		101	BETSY ASHEIM	EE,KG-5	525			
COKER EL	(210) 407-2200		102	TIFFANY GILL	EE,KG-5	853			
COLONIAL HILLS EL	(210) 407-2400		103	JANA MASCARRO	EE,KG-5	775			
DELLVIEW EL	(210) 407-2600		104	KELLI NUNGESSER	EE-5	568			
EAST TERRELL HILLS EL	(210) 407-2800		105	CHRISTINE SALENGA	EE-5	660			
HARMONY HILLS EL	(210) 407-3800		106	IVONNA GONZALES	EE-5	727			
JACKSON-KELLER EL	(210) 407-4400		107	ANNA NICOLAI	EE,KG-5	870			
LARKSPUR EL	(210) 407-4600		108	SUSAN DEL TORO	EE,KG-5	861			
NORTHWOOD EL	(210) 407-5400		109	JUNE SHARRER	EE,KG-5	497			
OAK GROVE EL	(210) 407-5600		110	HAROLD MASSEY	EE-5	490			
OLMOS EL	(210) 407-6000		111	GAILA BOOTH	EE-5	737			
RIDGEVIEW EL	(210) 407-6600		112	VERONICA GARZA	EE-5	724			
SERNA EL	(210) 407-7200		113	JOEL LUTHER	EE-5	648			
WALZEM EL	(210) 407-8400		114	RACHEL YATES	EE-5	751			
WEST AVENUE EL	(210) 407-8600		115	VICTOR SALDANA	EE,KG-5	370			
WILSHIRE EL	(210) 407-9400		116	STACY DEMING-GARCIA	EE-5	395			
WINDCREST EL	(210) 407-9600		117	JENNIFER BARTON	EE,KG-5	698			
CAMELOT EL	(210) 407-1400		118	WILMA PAYNE	EE,KG-5	541			
CLEAR SPRING EL	(210) 407-2000		119	CARLOS HOFFMAN	EE,KG-5	444			
REGENCY PLACE EL	(210) 407-6400		120	JANET VIELMA	EE,KG-5	618			
EL DORADO EL	(210) 407-3000		121	CHRISTOPHER SPECIA	EE-5	698			
MONTGOMERY EL	(210) 407-5000		122	ELIZABETH FISCHER	EE-5	692			
HIDDEN FOREST EL	(210) 407-4000		123	DEANNA JESSOP	EE,KG-5	554			
WOODSTONE EL	(210) 407-9800		124	AUDREY GARCIA	EE,KG-5	859			
STAHL EL	(210) 407-7400		125	PITA CANALES	EE-5	922			
THOUSAND OAKS EL	(210) 407-8000		126	JENAE MAI	EE,KG-5	755			
NORTHERN HILLS EL	(210) 407-5200		127	RANDY BARR	EE,KG-5	629			
REDLAND OAKS EL	(210) 407-6200		128	DR MARY LONGLOY	EE-5	500			
ENCINO PARK EL	(210) 407-3200		129	JOHN HINDS	EE,KG-5	653			
FOX RUN EL	(210) 407-3400		130	CYNTHIA JACOB	EE-5	900			
OAK MEADOW EL	(210) 407-5800		131	CYNTHIA DOCKERY	EE-5	502			
STONE OAK EL	(210) 407-7800		133	ELISABETH KRIMBILL	EE,KG-5	633			
LONGS CREEK EL	(210) 407-4800		134	GLENN FORDE	EE,KG-5	669			
HUEBNER EL	(210) 407-4200		135	TERESA NEUMAN	EE,KG-5	790			
HARDY OAK EL	(210) 407-3600		136	LOLA FOLKES	EE,KG-5	772			
WETMORE EL	(210) 407-8800		137	JEFFREY OWENS	EE,KG-5	744			
ROYAL RIDGE EL	(210) 407-7000		138	DEBORAH JARVIS-HERNANDEZ	EE,KG-5	666			
ROAN FOREST EL	(210) 407-6800		139	MARTHA RODRIGUEZ-STAUVERT	EE-5	721			
CANYON RIDGE EL	(210) 407-1600		140	LAURA HUGGINS	EE-5	623			
STEBUNG RANCH EL	(210) 407-7600		141	MARIO GUILLEN	EE,KG-5	923			
BULVERDE CREEK	(210) 407-1000		142	MICHELLE MCCOY	EE,KG-5	887			
WILDERNESS OAK EL	(210) 407-9200		143	STACIA FITZSIMON	EE,KG-5	755			
TUSCANY HEIGHTS	(210) 407-8200		144	TARA BAILEY	EE,KG-5	877			
CIBOLO GREEN	(210) 407-1200		145	ADAM SCHWAB	EE,KG-5	1002			
LAS LOMAS EL	(210) 356-7000		146	ALAN ROCHKUS	EE,KG-5	560			
VINEYARD RANCH EL	(210) 356-7200		147	TAMARA VAN CLEAVE	EE-5	730			
ALTERNATIVE INSTRUCTIONAL									
ACADEMY OF CREATIVE ED	(210) 407-0740		008	CHRISTOPHER THROM	9-12	133			
HOMEBASED COMP ED	(210) 407-0750		054	TYLER SHOESMITH	6-12	7			
HOMEBOUND	(210) 407-0185		070	CAROL BUSHNELL	EE-12	51			
JJAEP INSTRUCTIONAL									
NORTH EAST J J A E P	(210) 804-7000		022	ANN MCNABB	6-12	19			
DAEP INSTRUCTIONAL									
ALTER H S	(210) 356-7400		012	BILL FISH	9-12	93			
ALTER MIDDLE	(210) 356-7400		053	BILL FISH	6-8	47			
ALTERNATIVE EL	(210) 407-9400		160	STACY DEMING-GARCIA	EE-5	8			
EAST CENTRAL ISD 20	6634 NEW SULPHUR SPRINGS RD SAN ANTONIO 78263-9701 PHONE : (210) 648-7861 FAX : (210) 648-0931	015-911		ROLAND TOSCANO		9708	2,386,434	.104	.024
REGULAR INSTRUCTIONAL									
EAST CENTRAL H S	(210) 649-2951		001	SHANE MCKAY	9-12	2810			
OAK CREST INT	(210) 648-9484		041	BRENDA LAW	4,5	724			
SALADO INT	(210) 648-3310		042	TERESA TRIANA	4,5	715			
EAST CENTRAL HERITAGE MIDDLE	(210) 648-4546		043	MARY ALICE MCCULLOUGH	6-8	1114			
LEGACY MIDDLE	(210) 648-3118		044	DAMON TRAINER	6-8	1172			
JOHN GLENN EL	(210) 649-2021		101	DARLENE GORHUM	EE-3	515			
HARMONY EL	(210) 633-0231		102	DEBBIE GRAMS	EE,KG-3	558			
PECAN VALLEY EL	(210) 333-1230		103	ESMERALDA CARR	EE-3	497			
SINCLAIR EL	(210) 648-4620		104	JANICE WILLIAMS	EE,KG-3	628			
EAST CENTRAL DEV CTR	(210) 633-3020		105	IRMA JEAN WILLIAMS	EE,PK	337			
HIGHLAND FOREST EL	(210) 333-7385		106	DR SHANNON FULLER	EE,KG-3	538			
ALTERNATIVE INSTRUCTIONAL									
BEXAR COUNTY LRN CTR	(210) 335-1745		005	PATRICIA WHITE	6-12	76			
JJAEP INSTRUCTIONAL									
BEXAR CO J J A E P	(210) 648-7861		004		6-12	-			
WILSON COUNTY BOOT CAMP	(210) 648-7861		006		4-10	-			

Texas Public Schools and Charters, Directory, December 2014

County, district, region, school	Mailing address and phone number	Cnty.-dist. number	Sch. no.	County and district superintendents, principals	Grades	2013-14 enrollment	Appraised valuation (in \$ thousands)	Tax rate	
								Main-tenance	Bond
DAEP INSTRUCTIONAL									
EAST CENTRAL CHOICE PROGRAM	(210) 648-7861		003		3-12	21			
SOUTHWEST ISD 20									
	11914 DRAGON LN SAN ANTONIO 78252-2647 PHONE - (210) 622-4731 FAX - (210) 622-4301	015-912		DR LLOYD VERSTUYFT		13319	1,738,562	.104	.036
REGULAR INSTRUCTIONAL									
SOUTHWEST H S	(210) 622-4500		001	PAUL BLACK	9-12	3329			
NEW H S			005		9-12	0			
RONALD E MCNAIR MIDDLE	(210) 622-4480		041	ISRAEL GONZALEZ	6-8	1121			
SHARON CHRISTA MCAULIFFE MIDDLE	(210) 623-6260		042	ADRIAN RAMIREZ	6-8	952			
FRANCIS R SCOBEE MIDDLE SCHOOL	(210) 645-7500		044	DARIN KASPER	6-8	968			
NEW MIDDLE			045		6-8	0			
SOUTHWEST EL	(210) 622-4420		101	PAMELA DAHLQUIST	EE-5	698			
SUN VALLEY EL	(210) 645-7570		102	JULIE VERSTUYFT	EE-5	636			
INDIAN CREEK EL	(210) 623-1461		103	MONICA MUNOZ	EE-5	665			
BOB HOPE EL	(210) 927-8180		104	JOSEPH GUIDRY	EE-5	430			
SKY HARBOUR EL	(210) 623-6580		105	ODILIA MARTINEZ	EE-5	657			
HIDDEN COVE EL	(210) 623-6220		106	TERRI SOLIS	EE-5	580			
BIG COUNTRY EL	(210) 645-7560		107	DR TONI REISTER-WOOD	EE-5	694			
ELM CREEK EL	(210) 622-4430		108	J ROJAS	EE-5	678			
KRIEWALD RD EL	(210) 645-7550		109	ROSIE HIDALGO	EE-5	562			
SPICEWOOD PARK EL	(210) 622-4999		110	KRISTA NAIL	EE-5	562			
MEDIO CREEK EL	(210) 622-4950		111	JANIE GOMEZ	EE-5	566			
ALTERNATIVE INSTRUCTIONAL									
SOUTHWEST ACADEMY	(210) 622-4750		011	JUAN PEREZ	6-12	-			
JJAEP INSTRUCTIONAL									
BEXAR CO J J A E P	(210) 281-0764		003		6-12	-			
LACKLAND ISD 20									
	2460 KENLY AVE BLDG 8265 SAN ANTONIO 78236-1244 PHONE - (210) 357-5000 FAX - (210) 357-5050	015-913		DR BURNIE ROPER, JR		940	0	.000	.000
REGULAR INSTRUCTIONAL									
VIRGINIA ALLRED STACEY JR/SR H S	(210) 357-5100		001	STEPHANIE MICKEY	7-12	263			
LACKLAND EL	(210) 357-5053		101	TERESA LEIJA	EE-6	677			
FT SAM HOUSTON ISD 20									
	4005 WINANS RD SAN ANTONIO 78234-1497 PHONE - (210) 368-8701 FAX - (210) 368-8741	015-914		DR GAIL SILLER		1547	0	.000	.000
REGULAR INSTRUCTIONAL									
ROBERT G COLE MIDDLE/HIGH SCHOOL	(210) 368-8730		001	ISABELL CLAYTON	6-12	722			
FT SAM HOUSTON EL	(210) 368-8800		101	TONYA HYDE	EE-5	825			
NORTHSIDE ISD 20									
	5900 EVERS RD SAN ANTONIO 78238-1699 PHONE - (210) 397-8500 FAX - (210) 706-8772	015-915		DR BRIAN WOODS		102129	35,379,831	.104	.034
REGULAR INSTRUCTIONAL									
HOLMES H S	(210) 397-7000		001	ADA BOHLKEN	9-12	2729			
JAY H S	(210) 397-2700		002	ROBERT HARRIS	9-12	2876			
MARSHALL H S	(210) 397-7100		003	ANTHONY JARRETT	9-12	2579			
CLARK H S	(210) 397-5150		005	DR JERRY WOODS	9-12	2825			
HEALTH CAREERS H S	(210) 397-5400		006	LINDA BURK	9-12	866			
TAFT H S	(210) 397-6000		007	TOMMY GARCIA	9-12	2778			
O'CONNOR H S	(210) 397-4800		016	JACQUELINE HORRAS	9-12	3022			
WARREN H S	(210) 397-4200		019	DAVID EMPSON	9-12	3020			
STEVENS H S	(210) 397-6450		022	HAROLD MALDONADO	9-12	2896			
BRANDEIS H S	(210) 397-8200		023	DR GERI BERGER	9-12	2569			
BRENNAN H S	(210) 398-1250		024	GERARDO MARQUEZ	9-12	2240			
KALLISON RANCH H S			025		9-12	0			
NEFF MIDDLE	(210) 397-4100		041	YVONNE CORREA	6-8	1197			
RAYBURN MIDDLE	(210) 397-2150		042	DR SCOTT MCKENZIE	6-8	979			
ROSS MIDDLE	(210) 397-6350		043	LISA MCCONOGHY	6-8	1116			
JONES MIDDLE	(210) 397-2100		044	WENDY REYES	6-8	1187			
HOBBY MIDDLE	(210) 397-6300		045	TRACY TIETZE	6-8	999			
PEASE MIDDLE	(210) 397-2950		046	KATHERINE LYSSY	6-8	1158			
STEVENS MIDDLE	(210) 397-7300		047	CHUCK BALDRIDGE	6-8	1419			
RUDDER MIDDLE	(210) 397-5000		048	DR MARY JEWELL	6-8	994			
ZACHRY MIDDLE	(210) 397-7400		049	SUSAN ALLAIN	6-8	1023			
STINSON MIDDLE	(210) 397-3600		050	WILLIE FRANTZEN	6-8	1196			
JORDAN MIDDLE	(210) 397-6150		051	JENNIFER ALVAREZ	6-8	1350			
CONNALLY MIDDLE	(210) 397-1000		052	CORNELIUS PHELPS	6-8	1079			
RAWLINS MIDDLE	(210) 397-4900		053	NANCY PENA	6-8	1151			
LUNA MIDDLE	(210) 397-5300		054	LYNN PIERSON	6-8	1211			
JEFFERSON MIDDLE	(210) 397-3700		055	KEVIN KEARNES	6-8	1482			

Texas Public Schools and Charters, Directory, December 2014

County, district, region, school	Mailing address and phone number	Cnty.-dist. number	Sch. no.	County and district superintendents, principals	Grades	Tax rate	
						2013-14 enrollment	Appraised valuation (in \$ thousands)
VALE MIDDLE	(210) 397-5700		056	ERIKA FOERSTER	6-8	1397	
GARCIA MIDDLE	(210) 397-8400		057	ERIC TOBIAS	6-8	1481	
BRISCOE MIDDLE	(210) 398-1100		058	JAVIER MARTINEZ	6-8	1263	
FOLKS MIDDLE	(210) 398-1600		059	BARRY PEREZ	6-8	567	
BERNAL MIDDLE	(210) 398-1900		060	GLENDIA MUNSON	6-8	0	
CABLE EL	(210) 397-2850		101	ROSIE SILLER-SCHULTZ	EE-5	775	
GLENN EL	(210) 397-2250		102	DR BENITO RESENDIZ	EE-5	685	
GLENOAKS EL	(210) 397-2300		103	SHANA HANSEN	EE-5	599	
HELOTES EL	(210) 397-3800		104	RHONDA JOHNSON	EE-5	371	
HULL EL	(210) 397-0950		105	PATRICIA NORIEGA	EE-5	686	
ALLEN EL	(210) 397-0800		106	MARIA MEZA	EE-5	617	
FISHER EL	(210) 397-4450		107	THOMAS KNAPP	EE-5	842	
LEON VALLEY EL	(210) 397-4650		108	REBECCA BARRON-FLORES	EE-5	728	
LOCKE HILL EL	(210) 397-1600		109	CATHERINE COWAN	EE-5	690	
GLASS EL	(210) 397-1950		111	PATRICIA LAMBERT	EE-5	625	
POWELL EL	(210) 397-0450		112	PRISCILLA PAUL	EE-5	532	
VALLEY HI EL	(210) 397-0350		113	PAULA HARRIS	EE-5	441	
WESTWOOD TERRACE EL	(210) 397-0300		114	GRACIE GUESS	EE-5	669	
COLONIES NORTH EL	(210) 397-1700		115	KRIS COTTON	EE-5	714	
VILLARREAL EL	(210) 397-5800		116	APRIL MATA	EE-5	794	
MEADOW VILLAGE EL	(210) 397-0650		117	SALLIE FREDERICK	EE-5	701	
OAK HILLS TERRACE EL	(210) 397-0550		118	JOANNE CLYNE	EE-5	616	
HOWSMAN EL	(210) 397-2350		119	THOMAS BUENTE	EE-5	705	
PASSMORE EL	(210) 397-0500		122	VERONICA ARTEAGA	EE-5	568	
ADAMS HILL EL	(210) 397-1400		123	DON POWERS	EE-5	543	
ESPARZA EL	(210) 397-1850		124	WILLIAM NAVIN	EE-5	746	
BOONE EL	(210) 397-1450		125	CAROL BORCHERDING	EE-5	671	
CARLOS COON EL	(210) 397-7250		128	MARY MENDOZA	EE-5	864	
MURNIN EL	(210) 397-4550		130	DEBBIE PATLOVANY	EE-5	913	
LINTON EL	(210) 397-0750		131	JUAN PEREZ	EE-5	565	
TIMBERWILDE EL	(210) 397-0400		132	TOD KUENNING	EE-5	781	
BRAUN STATION EL	(210) 397-1550		134	JACK FUNKHOUSER	EE-5	584	
CODY EL	(210) 397-1650		135	KITTIYA JOHNSON	EE-5	774	
NORTHWEST CROSSING EL	(210) 397-0600		136	SHIRLEY THOMPSON	EE-5	615	
KNOWLTON EL	(210) 397-2600		138	GILBERT RIOS	EE-5	744	
FORESTER EL	(210) 397-0200		141	JEFF DAVENPORT	EE-5	959	
SCOBEE EL	(210) 397-0700		143	RON TATSCH	EE-5	560	
GALM EL	(210) 397-1150		144	JILL HOLMES	EE-5	693	
ELROD EL	(210) 397-1800		145	MARK GARCIA	EE-5	559	
WANKE EL	(210) 397-6700		148	DON VAN WINKLE	EE-5	844	
THORNTON EL	(210) 397-3950		149	BLANCA HEMANN	EE-5	701	
BRAUCHLE EL	(210) 397-1550		150	ADRIANA GARZA	EE-5	611	
FERNANDEZ EL	(210) 397-1900		151	MICHELLA WHEAT	EE-5	644	
LEON SPRINGS EL	(210) 397-4400		152	DR KATHY DODGE-CLAY	EE-5	586	
EVERS EL	(210) 397-2550		156	ERIN CARLSON	EE-5	940	
MAY EL	(210) 397-2000		157	SANDRA BONNETT	EE-5	705	
MCDERMOTT EL	(210) 397-5100		158	DEBRA TATUM	EE-5	747	
MYERS EL	(210) 397-6650		160	TESILLA SOLIZ	EE-5	725	
STEUHING EL	(210) 397-4350		161	DR MARY USREY	EE-5	539	
MICHAEL EL	(210) 397-3900		162	LORI SHAW	EE-5	812	
CARSON EL	(210) 397-1100		165	VICKIE TSCHIRHART	EE-5	663	
BURKE EL	(210) 397-1300		166	MISTY KNAPP	EE-5	516	
RABA EL	(210) 397-1350		167	BELINDA TREVINO	EE-5	761	
LEWIS EL	(210) 397-2650		168	ANGELA FRY	EE-5	804	
RHODES EL	(210) 397-4000		169	ROBERT LEHR	EE-5	645	
NICHOLS EL	(210) 397-4050		170	SONYA KIRKHAM	EE-5	579	
DRIGGERS EL	(210) 397-5900		171	MARY HELEN COVER	EE-5	646	
CARNAHAN EL	(210) 397-5850		177	ANDI SOSA	EE-5	616	
AUE EL	(210) 397-6750		178	MARICIA GREGORY	EE-5	771	
SCARBOROUGH EL	(210) 397-8000		179	JEANNINE KEAIRNES	EE-5	689	
BEARD EL	(210) 397-6600		180	MARK RUSTAN	EE-5	852	
BLATTMAN EL	(210) 397-4600		181	CARIN ADERMANN	EE-5	660	
OTT EL	(210) 397-5550		182	MADLINE RODRIGUEZ	EE-5	839	
WARD EL	(210) 397-6800		183	SUNDAY NELSON-KAMINSKY	EE-5	947	
HATCHETT EL	(210) 397-6850		184	DEBRA PINON, II	EE-5	827	
MEAD EL	(210) 397-1750		185	ANNETTE LOPEZ	EE-5	825	
KRUEGER EL	(210) 397-3850		186	MICKI BELKO	EE-5	1072	
LANGLEY EL	(210) 397-0150		187	LETICIA RAMIREZ	EE-5	686	
HOFFMANN EL	(210) 397-8350		188	CARRIE SOUYRES	EE-5	766	
MARTIN EL	(210) 398-1400		189	EVELYN COBARRUVIAS	EE-5	841	
KUENTZ EL	(210) 397-8050		191	LORI GALLEGOS	EE-5	822	
BEHLAU EL	(210) 398-1000		192	JODY FRIES	EE-5	740	
FRANKLIN EL	(210) 398-1700		193	BRENDA GALLARDO	EE-5	467	
MIRELES EL	(210) 398-1500		195	PATRICIA SANCHEZ	EE-5	879	
HENDERSON EL	(210) 398-1050		198	THOMAS MACKEY	EE-5	603	
GROSENBACHER EL			224		EE-5	0	
LIECK EL	(210) 398-1450		225	JESSICA PALOMARES	EE-5	628	

Texas Public Schools and Charters, Directory, December 2014

County, district, region, school	Mailing address and phone number	Cnty.-dist. number	Sch. no.	County and district superintendents, principals	Grades	2013-14 enrollment	Appraised valuation (in \$ thousands)	Tax rate	
								Main-tenance	Bond
BOLDT EL	(210) 397-8500		227		EE-5	0			
MCANDREW EL	(210) 398-1750		230	DE'ANN UPRIGHT	EE-5	233			
ELLISON EL	(210) 398-1850		234	CARIN ADERMANN	EE-5	0			
LOS REYES EL	(210) 398-1200		236	KATHLEEN GORSCH	EE-5	418			
ALTERNATIVE INSTRUCTIONAL									
HOLMGREEN CENTER	(210) 397-5460		004	KRISTA GARCIA	EE-12	147			
EXCEL ACADEMY	(210) 397-8120		011	IRENE CHAVEZ	11,12	87			
REDDIX CENTER	(210) 397-2401		013	ROBIN FIELDS	EE-12	293			
HOMEBOUND	(210) 397-8810		133	LYNN MILLER	EE-12	0			
NISD INTERVENTION	(210) 678-2989		203	BRENDA FAZ-VILLARREAL	EE-12	0			
SCHOOL AGED PARENTING PROGRAM			205	LISA DELGADO	EE	0			
PUPIL PERSONNEL CAMPUS	(210) 397-8695		250	DR VICKY SULLIVAN	EE-12	184			
JJAEP INSTRUCTIONAL									
NISD BEXAR COUNTY JJA	(210) 281-0764		039	JOE INMAN	4-12	10			
DAEP INSTRUCTIONAL									
ALTERNATIVE H S	(210) 397-7080		008	DR DARRELL RICE	9-12	103			
DAEP AT HOLMGREEN	(210) 397-5460		035	KRISTA GARCIA	1-12	6			
ALTERNATIVE MIDDLE SOUTH	(210) 397-6900		061	DR KAREN PETERSON	6-8	41			
ALTERNATIVE MIDDLE NORTH	(210) 397-2070		062	DR KAREN PETERSON	KG-8	21			
JUDSON ISD 20	8012 SHIN OAK LIVE OAK 78233-2457 PHONE - (210) 945-5100 FAX - (210) 945-6900	015-916		DR WILLIS MACKEY		22972	6,379,848	.104	.039
REGULAR INSTRUCTIONAL									
JUDSON H S	(210) 945-1100		001	JESUS HERNANDEZ, III	9-12	3395			
THOMPSON CTR	(210) 945-5053		004	JOE GONZALEZ	KG-12	0			
KAREN WAGNER H S	(210) 662-5000		008	MILTON FIELDS, III	9-12	2236			
JUDSON EARLY COLLEGE ACADEMY	(210) 945-5100		009	KIMBERLY WILSON	9-12	443			
EVANS ROAD H S			010		9	0			
KIRBY MIDDLE	(210) 661-1140		041	MARY DUHART-TOPPEN	6-8	943			
KITTY HAWK MIDDLE	(210) 945-1220		042	MICHAEL MCFALLS	6-8	1312			
WOODLAKE HILLS MIDDLE	(210) 661-1110		043	DONALD STEWART	6-8	935			
HENRY METZGER MIDDLE	(210) 662-2210		044	CAROLYN ROSS	6-8	943			
JUDSON MIDDLE	(210) 357-0801		045	THEODORE HAYNES	6-8	986			
CONVERSE EL	(210) 945-1210		101	MARY KAY TYSON	EE-5	786			
HOPKINS EL	(210) 661-1120		102	MARTIN SILVERMAN	EE-5	864			
ED FRANZ EL	(210) 655-6241		103	BEVERLY BROOM	EE-5	386			
CORONADO VILLAGE EL	(210) 945-5110		104	CYNTHIA DAVIS	EE-5	540			
PARK VILLAGE EL	(210) 637-4890		105	MARSHA BELLINGER	EE-5	633			
CRESTVIEW EL	(210) 656-5900		106	DR NANCY GERHARD	EE-5	615			
WOODLAKE EL	(210) 945-3920		107	DR JULIA BATTLE	EE-5	745			
OLYMPIA EL	(210) 945-5113		109	DR TERRI LEBLEU	EE-5	458			
SPRING MEADOWS EL	(210) 662-1050		110	CHRISTINA CLARK	EE-5	594			
MILLER POINT EL	(210) 590-3110		111	BARBARA SMEJKAL	EE-5	616			
CANDLEWOOD EL	(210) 662-1060		112	DR MELISSA ARNELL	EE-5	642			
ELOLF EL	(210) 661-1130		113	DAVID GARCIA	EE-5	743			
WILLIAM PASCHALL EL	(210) 666-4113		114	ANTHONY WILLARD	EE-5	793			
MARY LOU HARTMAN	(210) 590-3080		115	CRISTELO JUAREZ	EE-5	826			
RICARDO SALINAS EL	(210) 659-5045		116	JEFFREY LARGE	EE-5	915			
JAMES L MASTERS	(210) 945-1150		117	TRACEY VALREE	EE-5	802			
ROLLING MEADOWS EL	(210) 945-5700		118	ERIKA GARZA	EE-5	665			
COPPERFIELD EL	(210) 619-0460		119	GERRIE SPELLMAN	EE-5	0			
ALTERNATIVE INSTRUCTIONAL									
JUDSON LEARNING ACAD	(210) 651-4080		003	CYNTHIA BOSIECOLBERT	9-12	78			
JUDSON EVENING H S	(210) 945-6753		030	GREGORY MIHLEDER	9-12	-			
JJAEP INSTRUCTIONAL									
BEXAR CO J J A E P	(210) 281-0764		006		6-12	-			
DAEP INSTRUCTIONAL									
ALTER SCH	(210) 945-6730		005	GREGORY MIHLEDER	6-12	39			
SOUTHSIDE ISD 20	1460 MARTINEZ LOSOYA RD SAN ANTONIO 78221-9648 PHONE - (210) 882-1600 ext:5105 FAX - (210) 626-0101	015-917		RICARDO VELA		5153	777,266	.117	.020
REGULAR INSTRUCTIONAL									
SOUTHSIDE H S	(210) 882-1606		001	BEN JOHNSON	9-12	1339			
JULIUS L MATTHEY MIDDLE	(210) 882-1601		041	STACI WEAVER	7,8	752			
W M PEARCE PRI	(210) 882-1605		102	AIDA NAVA	EE-4	517			
LOSOYA INT	(210) 882-1602		103	ADRIANA BERMEA	5,6	791			
HERITAGE EL	(210) 882-1607		104	ELISE PUENTE	EE-4	581			
FREEDOM EL	(210) 882-1603		105	THOMASINA MONTANA	EE-4	565			
JULIAN C GALLARDO EL	(210) 882-1609		106	JON OROZCO	EE-4	584			
JJAEP INSTRUCTIONAL									
BEXAR CO J J A E P			003		6-12	-			
DAEP INSTRUCTIONAL									
SOUTHSIDE ALTER CTR	(210) 882-1604		002	PATRICIA BUCKLEY	1-12	-			

Texas Public Schools and Charters, Directory, December 2014

County, district, region, school	Mailing address and phone number	Cnty.-dist. number	Sch. no.	County and district superintendents, principals	Grades	2013-14 enrollment	Appraised valuation (in \$ thousands)	Tax rate	
								Main-tenance	Bond
016 BLANCO COUNTY		016							
JOHNSON CITY ISD 13	P O BOX 498 JOHNSON CITY 78636-0498 PHONE - (830) 868-7410 FAX - (830) 868-7375	016-901		DAVID SHANLEY		709	582,059	.104	.012
REGULAR INSTRUCTIONAL									
LYNDON B JOHNSON H S	(830) 868-4025		001	JULIE STORER	9-12	213			
LYNDON B JOHNSON MIDDLE	(830) 868-9025		041	CAMMIE OCKMAN	5-8	236			
LYNDON B JOHNSON EL	(830) 868-4028		101	SHANNON HELMKE	EE-4	260			
BLANCO ISD 13	814 ELEVENTH ST BLANCO 78606 PHONE - (830) 833-4414 FAX - (830) 833-2019	016-902		DR BUCK FORD		972	689,159	.104	.017
REGULAR INSTRUCTIONAL									
BLANCO H S	(830) 833-4337		001	DR DUSTIN BARTON	9-12	294			
BLANCO MIDDLE	(830) 833-5570		041	KEITHA ST CLAIR	6-8	216			
BLANCO EL	(830) 833-4338		101	LINDA ROMANO	EE-5	462			
017 BORDEN COUNTY		017							
BORDEN COUNTY ISD 17	P O BOX 95 GAIL 79738-0095 PHONE - (806) 756-4313 FAX - (806) 756-4310	017-901		JIMMY THOMAS		257	833,112	.104	.028
REGULAR INSTRUCTIONAL									
BORDEN COUNTY SCHOOL	(806) 756-4313		001	WILLIAM MCMEANS	EE,KG-12	257			
DAEP INSTRUCTIONAL									
LAMESA DAEP			002	WILLIAM MCMEANS	9-12	0			
018 BOSQUE COUNTY		018							
CLIFTON ISD 12	1102 KEY AVE CLIFTON 76634-1029 PHONE - (254) 675-2827 ext:1825 FAX - (254) 675-4351	018-901		RHODA WHITE		1040	652,383	.100	.010
REGULAR INSTRUCTIONAL									
CLIFTON H S	(254) 675-1845		001	SHARON BERGMAN	9-12	302			
CLIFTON MIDDLE	(254) 675-1856		041	ANDY BALL	6-8	235			
CLIFTON EL	(254) 675-1871		101	GINA POE	PK-5	503			
MERIDIAN ISD 12	P O BOX 349 MERIDIAN 76665-0349 PHONE - (254) 435-2081 FAX - (254) 435-2025	018-902		JOHN HORAK		523	147,709	.104	.028
REGULAR INSTRUCTIONAL									
MERIDIAN H S	(254) 435-2723		001	VERL O'BRYANT	6-12	267			
MERIDIAN EL	(254) 435-2731		101	KIM EDWARDS	EE-5	256			
MORGAN ISD 12	P O BOX 300 MORGAN 76671-0300 PHONE - (254) 635-2311 FAX - (254) 635-2224	018-903		JOHN BRYANT		117	56,523	.104	.000
REGULAR INSTRUCTIONAL									
MORGAN SCHOOL	(254) 635-2311		001	JUAN RAMIREZ, JR	PK-12	117			
VALLEY MILLS ISD 12	P O BOX 518 VALLEY MILLS 76689-0518 PHONE - (254) 932-5210 FAX - (254) 932-6601	018-904		DR JUDI WHITIS		620	197,716	.104	.027
REGULAR INSTRUCTIONAL									
VALLEY MILLS H S	(254) 932-5251		001	JASON SANSOM	9-12	187			
VALLEY MILLS J H	(254) 932-5251		041	JASON SANSOM	7,8	83			
VALLEY MILLS EL	(254) 932-5526		101	GAIL WIMBERLY	EE-6	350			
JJAEP INSTRUCTIONAL									
MCLENNAN COUNTY CHALLENGE ACADEMY	(254) 932-5210		004		5-12	0			
DAEP INSTRUCTIONAL									
VALLEY MILLS DAEP	(254) 932-5210		005		PK-12	0			
WALNUT SPRINGS ISD 12	P O BOX 63 WALNUT SPRINGS 76690-0063 PHONE - (254) 797-2133 FAX - (254) 797-2191	018-905		PAT GARRETT		174	69,716	.090	.000
REGULAR INSTRUCTIONAL									
WALNUT SPRINGS SCHOOL	(254) 797-2133		003	MICHELE GARZA	EE-12	174			
DAEP INSTRUCTIONAL									
WALNUT SPRINGS DAEP			004		KG-12	0			

Texas Public Schools and Charters, Directory, December 2014

County, district, region, school	Mailing address and phone number	Cnty.-dist. number	Sch. no.	County and district superintendents, principals	Grades	2013-14 enrollment	Appraised valuation (in \$ thousands)	Tax rate	
								Maintenance	Bond
IREDELL ISD 12	P O BOX 39 IREDELL 76649-0039 PHONE - (254) 364-2411 FAX - (254) 364-2206	018-906		PATRICK MURPHY		135	97,375	.099	.008
REGULAR INSTRUCTIONAL IREDELL SCHOOL	(254) 364-2411		001	PATRICK MURPHY	EE-12	135			
KOPPERL ISD 12	P O BOX 67 KOPPERL 76652-0067 PHONE - (254) 889-3502 ext:221 FAX - (254) 889-3443	018-907		KENNETH BATEMAN		224	99,680	.103	.002
REGULAR INSTRUCTIONAL KOPPERL SCHOOL	(254) 889-3502		001	KATRINA ADCOCK	PK-12	224			
CRANFILLS GAP ISD 12	P O BOX 67 CRANFILLS GAP 76637-0067 PHONE - (254) 597-2505 FAX - (254) 597-0001	018-908		VINCENT GILBERT		123	74,524	.104	.000
REGULAR INSTRUCTIONAL CRANFILLS GAP SCHOOL	(254) 597-2505		001	MONTI PARCHMAN	EE-12	123			
019 BOWIE COUNTY		019							
BOWIE COUNTY 08	BOX 607 NEW BOSTON 75570-0607 PHONE - (903) 628-2071 FAX - (903) 628-2907	019-000				0	0	.000	.000
DEKALB ISD 08	101 W MAPLE ST DEKALB 75559-1614 PHONE - (903) 667-2566 ext:1001 FAX - (903) 667-3791	019-901		DR JOHN BOOTH		823	170,003	.117	.000
REGULAR INSTRUCTIONAL DEKALB H S DEKALB MIDDLE DEKALB EL DAEP INSTRUCTIONAL NEW BOSTON DAEP	(903) 667-2422 ext:2001 (903) 667-2834 ext:3001 (903) 667-2328 ext:4001 (903) 628-6574		001 041 102 002	NEILAN HENSLEY KIM BIRDSONG KIMBERLY BIRDSONG JAMES WESTFALL	9-12 5-8 EE-4 PK-12	230 - 373 -			
HOOKS ISD 08	100 E 5TH ST HOOKS 75561 PHONE - (903) 547-6077 ext:1025 FAX - (903) 547-2943	019-902		RONNIE THOMPSON		886	149,902	.117	.009
REGULAR INSTRUCTIONAL HOOKS H S HOOKS J H HOOKS EL	(903) 547-2215 (903) 547-2568 (903) 547-2291		002 041 102	SHANE KRUEGER CRAIG MAHAR JEAN TROUT	9-12 5-8 EE-4	292 264 330			
MAUD ISD 08	P O BOX 1028 MAUD 75567-1028 PHONE - (903) 585-2219 FAX - (903) 585-5451	019-903		BRANDON PEAVEY		482	55,436	.117	.004
REGULAR INSTRUCTIONAL MAUD SCHOOL	(903) 585-2219		001	MICHAEL HEDGES KAREN TOWNSEND	EE-12	482			
DAEP INSTRUCTIONAL NEW BOSTON DAEP			002		6-12	0			
NEW BOSTON ISD 08	201 RICE ST NEW BOSTON 75570-2389 PHONE - (903) 628-2521 FAX - (903) 628-8990	019-905		DR ROSE NESHYBA		1376	390,277	.117	.024
REGULAR INSTRUCTIONAL NEW BOSTON H S NEW BOSTON MIDDLE CRESTVIEW EL OAKVIEW PRI SCHOOL DAEP INSTRUCTIONAL NEW BOSTON DAEP	(903) 628-6551 (903) 628-6588 (903) 628-6521 (903) 628-8900		001 041 101 103	BRIAN BOBBITT GLENN BARFIELD JENNIFER COKELEY PATTY GREEN	9-12 6-8 3-5 EE-2	392 336 271 377			
REDWATER ISD 08	P O BOX 347 REDWATER 75573 PHONE - (903) 671-3481 FAX - (903) 671-2019	019-906		KATHY ALLEN		1130	208,173	.117	.012
REGULAR INSTRUCTIONAL REDWATER H S REDWATER J H REDWATER EL REDWATER MIDDLE	(903) 671-3421 (903) 671-3227 (903) 671-3425 (903) 671-3412		001 041 101 102	RHONDA ROBERTS RHONDA ROBERTS EMILY LEE LINDSAY CRAIN	9-12 7,8 EE-3 4-6	346 195 336 253			

Texas Public Schools and Charters, Directory, December 2014

County, district, region, school	Mailing address and phone number	Cnty.-dist. number	Sch. no.	County and district superintendents, principals	Grades	2013-14 enrollment	Appraised valuation (in \$ thousands)	Tax rate	
								Maintenance	Bond
DAEP INSTRUCTIONAL									
NEW BOSTON DAEP	(903) 628-6574		002		6-12		0		
TEXARKANA ISD 08									
	4241 SUMMERHILL RD TEXARKANA 75503-2733 PHONE - (903) 794-3651 FAX - (903) 792-2632	019-907		PAUL NORTON		7243	1,854,466	.117	.017
REGULAR INSTRUCTIONAL									
TEXAS H S	(903) 794-3891		002	BRAD BAILEY	9-12	1891			
TEXARKANA ISD VIRTUAL ACADEMY	(903) 793-5632 ext:1740		005	MARSHA BURRIS	3-8	135			
TEXAS MIDDLE	(903) 793-5631		042	TIM LAMBERT	6-8	1495			
HIGHLAND PARK EL	(903) 794-8001		105	JENNIFER CROSS	EE-5	359			
HERON JONES EARLY LITERACY CENTER	(903) 793-4871		107	JENNELL INGRAM	KG-2	411			
WESTLAWN EL	(903) 223-4252		108	KASSIE WATSON	3-5	360			
NASH EL	(903) 838-4321		109	PATTI O'BANNON	EE-5	655			
SPRING LAKE PARK EL	(903) 794-7525		111	BERTIE NORTON	EE-5	407			
WAKE VILLAGE EL	(903) 838-4261		113	MINDY GENNINGS	EE-5	736			
PAUL LAURENCE DUNBAR EARLY EDUCATION CENTER	(903) 794-8112		115	TARYN WELLS	EE-KG	317			
MARTHA & JOSH MORRIS MATH & ENGINEERING EL	(903) 791-2262		116	BRANDY DEBENPORT	KG-5	386			
ALTERNATIVE INSTRUCTIONAL									
OPTIONS	(903) 793-5632		003	MARSHA BURRIS	9-12	91			
LIBERTY-EYLAU ISD 08									
	2901 LEOPARD DR TEXARKANA 75501-7817 PHONE - (903) 832-1535 FAX - (903) 838-9444	019-908		BEN CARSON		2672	514,942	.117	.009
REGULAR INSTRUCTIONAL									
LIBERTY-EYLAU H S	(903) 832-1535		001	BRYAN LEDFORD	9-12	699			
LIBERTY-EYLAU MIDDLE	(903) 838-5555		041	WILLIAM HOUFF	5-8	413			
LIBERTY-EYLAU PRI	(903) 831-5390		101	MELBA FOSTER	KG,1	384			
LIBERTY-EYLAU PRE-K CENTER GRANDVIEW CAMPUS	(903) 831-5352		102	JO ANN FLOYD	EE,PK	256			
LIBERTY-EYLAU C K BENDER EL CAMPUS	(903) 831-5347		103	JOANNA TAYLOR	2-4	553			
ALTERNATIVE INSTRUCTIONAL									
LIBERTY-EYLAU SCHOOL OF SUCCESS	(903) 831-5767		002	BARRY BAKER	5-12	22			
SIMMS ISD 08									
	P O BOX 9 SIMMS 75574-0009 PHONE - (903) 543-2219 FAX - (903) 543-2512	019-909		REX BURKS		516	102,490	.104	.007
REGULAR INSTRUCTIONAL									
JAMES BOWIE H S	(903) 543-2219		001	LISA HUDGEONS	9-12	190			
JAMES BOWIE MIDDLE	(903) 543-2219		041	LISA HUDGEONS	6-8	108			
JAMES BOWIE EL	(903) 543-2245		101	JUSTIN TYNDELL	PK-5	218			
DAEP INSTRUCTIONAL									
NEW BOSTON DAEP	(903) 628-6574		002	JERRY WESTFALL	6-12	0			
MALTA ISD 08									
	6178 W US HWY 82 NEW BOSTON 75570-9500 PHONE - (903) 667-2950 FAX - (903) 667-2984	019-910		LINDA FLANERY-ESTILL		147	19,151	.104	.005
REGULAR INSTRUCTIONAL									
MALTA EL	(903) 667-2950		101	STACY STARRETT	EE-6	147			
DAEP INSTRUCTIONAL									
NEW BOSTON DAEP			002		6-12	0			
RED LICK ISD 08									
	3511 N FM 2148 TEXARKANA 75503-4821 PHONE - (903) 838-8230 FAX - (903) 831-6134	019-911		NICK BLAIN		484	179,404	.104	.014
REGULAR INSTRUCTIONAL									
RED LICK MIDDLE	(903) 838-8006		041	JASON DEMPSEY	5-8	201			
RED LICK EL	(903) 838-8230		101	DEBBIE COOPER	EE,KG-4	283			
DAEP INSTRUCTIONAL									
NEW BOSTON DAEP			003		6-12	0			
PLEASANT GROVE ISD 08									
	8500 N KINGS HWY TEXARKANA 75503-4893 PHONE - (903) 831-4086 FAX - (903) 831-4435	019-912		DR CARY WILLIAMS		2023	844,577	.109	.035
REGULAR INSTRUCTIONAL									
PLEASANT GROVE H S	(903) 832-8005		001	WILLIAM HARP	9-12	622			
PLEASANT GROVE MIDDLE	(903) 831-4295		041	LINDA ERIE	6-8	463			
PLEASANT GROVE EL	(903) 838-0528		102	CHAD BLAIN	EE-2	498			
PLEASANT GROVE INT	(903) 832-0001		200	PAM BRADFORD	3-5	440			
HUBBARD ISD 08									
	3347 HWY 259 S DEKALB 75559-0274 PHONE - (903) 667-2645 FAX - (903) 667-5835	019-913		TRACI DRAKE		96	19,052	.104	.000

Texas Public Schools and Charters, Directory, December 2014

County, district, region, school	Mailing address and phone number	Cnty.-dist. number	Sch. no.	County and district superintendents, principals	Grades	2013-14 enrollment	Appraised valuation (in \$ thousands)	Tax rate	
								Main-tenance	Bond
REGULAR INSTRUCTIONAL									
HUBBARD ISD	(903) 667-2645		101	TRACI DRAKE	EE-8	96			
DAEP INSTRUCTIONAL NEW BOSTON DAEP			002		KG-12	0			
LEARY ISD 08	P O BOX 519 HOOKS 75561-0519 PHONE - (903) 838-8960 FAX - (903) 838-6036	019-914		JIM TANKERSLEY		110	38,267	.104	.000
REGULAR INSTRUCTIONAL LEARY EL	(903) 838-8960		101	JENNIFER DEAR	PK-8	110			
020 BRAZORIA COUNTY									
020									
ALVIN ISD 04	301 E HOUSE ST ALVIN 77511-3581 PHONE - (281) 388-1130 FAX - (281) 388-0566	020-901		TOMMY KING		19809	4,410,904	.104	.029
REGULAR INSTRUCTIONAL									
ALVIN H S	(281) 245-3000		001	DR JOHNNY BRISENO	EE,9-12	2524			
MANVEL H S	(281) 245-2232		002	CHARLOTTE LIPTACK	9-12	2521			
ASSETS	(281) 331-1690		005	TRACI HUMMEL	9-12	-			
ALVIN J H	(281) 245-2770		041	TRENT THRASHER	6-8	773			
RODEO PALMS J H	(281) 245-2078		042	SHAWN WILLIAMS	6-8	879			
G W HARBY J H	(281) 585-6626		043	LISA BURNS	6-8	680			
NOLAN RYAN J H	(281) 245-3210		045	CHRISTINA LOVETTE	6-8	1180			
FAIRVIEW J H	(281) 245-3100		046	BOBBY MARTINEZ	6-8	882			
NEW J H	(281) 331-1130		047		6-8	0			
ALVIN EL	(281) 585-2511		101	TRACY OLVERA	3-5	503			
ALVIN PRI	(281) 585-2531		102	DIANE PELTIER	EE-2	646			
MARK TWAIN EL	(281) 585-5318		103	BRENDA VINCENT	EE-5	816			
LONGFELLOW EL	(281) 585-3397		104	DEE DEE BAKER	EE-5	501			
E C MASON ELEMENTARY	(281) 245-2832		105	RENEA RIVES	EE-5	662			
R L STEVENSON PRI	(281) 585-3349		106	JULIE WEISS	EE-2	659			
WALT DISNEY EL	(281) 585-6234		107	DALE TRIBBLE	3-5	555			
MELBA PASSMORE EL	(281) 331-6696		108	ROSEMARY REED	EE-5	722			
HOOD-CASE EL	(281) 585-5786		109	DONNA MCMILLAN	EE-5	733			
DON JETER EL	(281) 245-3055		110	KIMBERLY FOX	EE-5	916			
MARY BURKS MAREK EL	(281) 245-3232		111	KRYSTAL HAWKS	EE-5	927			
LAURA INGALLS WILDER	(281) 245-3090		112	AENIOUA FLOWERS	EE-5	896			
SAVANNAH LAKES EL	(281) 245-3214		113	ELIZABETH SASSIN	EE-5	814			
GLENN YORK EL	(281) 245-2100		114	ELIZABETH GARCIA	EE-5	823			
RED DUKE EL	(281) 245-3400		115	FULVIA SHAW	PK-5	0			
JJAEP INSTRUCTIONAL BRAZORIA CO J J A E P	(281) 388-1130		004	KEVON WELLS	6-12	-			
ANGLETON ISD 04	1900 N DOWNING RD ANGLETON 77515-3799 PHONE - (979) 864-8000 FAX - (979) 864-8070	020-902		DR PATRICIA WALKER		6588	2,131,043	.104	.042
REGULAR INSTRUCTIONAL									
ANGLETON H S	(979) 864-8001		001	JERRY CROWELL	9-12	1814			
ANGLETON J H SCHOOL	(979) 849-8206		044	ROY GARDNER	6-9	1455			
NORTHSIDE EL	(979) 849-6189		102	LORI GONZALEZ	EE-12	457			
SOUTHSIDE EL	(979) 849-5245		103	JERRI MCNEILL	EE-5	419			
WESTSIDE EL	(979) 848-8990		104	ROBIN BRAUN	EE-5	1013			
RANCHO ISABELLA EL	(979) 849-2418		108	CHRISTOPHER KOCUREK	EE-5	368			
FRONTIER EL	(979) 849-8241		109	VICKI HARMON	EE-5	352			
CENTRAL EL	(979) 849-1226		110	ANNETTE JONES	EE-5	609			
ALTERNATIVE INSTRUCTIONAL BRAZORIA CO JUVENILE DETENTION	(979) 864-1210 ext:159		004	COLLEEN TRIBBLE	5-12	28			
JJAEP INSTRUCTIONAL BRAZORIA CO ALTER ED CTR	(979) 864-1210 ext:159		003	COLLEEN TRIBBLE	3-12	-			
DAEP INSTRUCTIONAL STUDENT ALTERNATIVE CTR	(979) 864-8003		002	COLLEEN TRIBBLE	1-12	-			
DANBURY ISD 04	P O BOX 378 DANBURY 77534-0378 PHONE - (979) 922-1218 ext:1001 FAX - (979) 922-8246	020-904		WILLIAM ANDERSON		774	211,376	.104	.010
REGULAR INSTRUCTIONAL									
DANBURY H S	(979) 922-1226		001	JON RYAN HILL	9-12	245			
DANBURY MIDDLE	(979) 922-1226		041	JON RYAN HILL	7,8	115			
DANBURY EL	(979) 922-8787		101	CAROL SHEFCIK	EE-6	414			
JJAEP INSTRUCTIONAL BRAZORIA CO J J A E P	(979) 922-1218 ext:1001		002	JON RYAN HILL	7-12	0			
BRAZOSPORT ISD 04	P O DRAWER Z FREEPORT 77541-1926	020-905		DR KARIN HOLACKA		12389	6,729,645	.104	.022

Texas Public Schools and Charters, Directory, December 2014

County, district, region, school	Mailing address and phone number	Cnty.-dist. number	Sch. no.	County and district superintendents, principals	Grades	2013-14	Appraised	Tax rate	
						enroll-ment	valuation (in \$ thousands)	Main-tenance	Bond
	PHONE - (979) 730-7000 FAX - (979) 266-2409								
REGULAR INSTRUCTIONAL									
BRAZOSPORT H S	(979) 730-7260		001	JENNIFER GONZALEZ	9-12		972		
BRAZOSWOOD H S	(979) 730-7300		002	TRACIE PHILLIPS	9-12	2423			
CLUTE INT	(979) 730-7230		041	JOHN GALAVIZ	5-8		944		
FREEPORT INT	(979) 730-7240		042	KRISTINE TRAYLOR	7,8		566		
LAKE JACKSON INT	(979) 730-7250		043	BRENT JACO	7,8		850		
S F AUSTIN EL	(979) 730-7160		101	MELANIA GUTIERREZ	EE-6		271		
A P BEUTEL EL	(979) 730-7165		102	LAURA MORRIS	EE-4		546		
O A FLEMING EL	(979) 730-7175		104	JENNIFER CRUTCHFIELD	EE-4		348		
JANE LONG EL	(979) 730-7185		106	LORRIE KLOSS	EE-4		473		
ELISABET NEY EL	(979) 730-7190		107	RANDY WUENSCH	EE-4		520		
T W OGG EL	(979) 730-7195		108	KRISTINE TRAYLOR	EE-4		434		
O M ROBERTS EL	(979) 730-7205		109	SARAH WRIGHT	EE-4		535		
VELASCO EL	(979) 730-7210		110	RITA ANGEL-CUNDIEFF	EE-4		604		
BESS BRANNEN EL	(979) 730-7170		111	JULIE EVANS	EE-4		464		
GLADYS POLK EL	(979) 730-7200		113	TARA FULTON	EE-4		471		
GRIFFITH EL	(979) 730-7180		114	MATT KAREN	EE-4		531		
RASCO MIDDLE	(979) 730-7225		115	BRIAN COLE	5,6		817		
O'HARA LANIER MIDDLE	(979) 730-7220		116	SHANNON HESTER	5,6		462		
ALTERNATIVE INSTRUCTIONAL									
LIGHTHOUSE LEARNING CENTER - AEC	(979) 730-7340		006	ROBERT RASBERRY	5-12	109			
JJAEP INSTRUCTIONAL									
LIGHTHOUSE LEARNING CENTER - JJAEP	(979) 730-7340		005	ROBERT RASBERRY	4-12	0			
DAEP INSTRUCTIONAL									
LIGHTHOUSE LEARNING CENTER - DAEP	(979) 730-7340		004	ROBERT RASBERRY	1-12	49			
SWEENEY ISD 04	1310 N ELM ST SWEENEY 77480-1399 PHONE - (979) 491-8000 FAX - (979) 491-8030	020-906		RANDY MIKSCH		1886	1,433,041	.104	.017
REGULAR INSTRUCTIONAL									
SWEENEY H S	(979) 491-8100		002	BRIAN BROOKS	9-12	564			
SWEENEY J H	(979) 491-8200		041	MICHAEL SAUL	6-8	463			
SWEENEY EL	(979) 491-8300		104	MICHAEL HEINROTH	EE-5	859			
JJAEP INSTRUCTIONAL									
BRAZORIA CO J J A E P	(979) 491-8000		003		6-12	0			
COLUMBIA-BRAZORIA ISD 04	P O BOX 158 WEST COLUMBIA 77486-0158 PHONE - (979) 345-5147 FAX - (979) 345-4890	020-907		STEVEN GALLOWAY		3045	882,119	.104	.026
REGULAR INSTRUCTIONAL									
COLUMBIA H S	(979) 345-5147		001	CHRIS MILLER	9-12	845			
WEST BRAZOS J H	(979) 799-1700		042	MARGARET MEADOWS	7,8	460			
WEST COLUMBIA EL	(979) 345-5147		102	KATHY HUMBERT	EE-6	750			
WILD PEACH EL	(979) 799-1700		106	SUSAN HARRIMAN	PK-6	355			
BARROW EL	(979) 799-1700		107	SAMANTHA FOWLER	EE-6	635			
JJAEP INSTRUCTIONAL									
BRAZORIA CO J J A E P			005		6-12	0			
PEARLAND ISD 04	P O BOX 7 PEARLAND 77581-4209 PHONE - (281) 485-3203 FAX - (281) 412-1231	020-908		DR JOHN KELLY		20034	5,729,594	.104	.038
REGULAR INSTRUCTIONAL									
PEARLAND H S	(281) 997-7445		001	LARRY BERGER	9-12	2896			
GLENDIA DAWSON H S	(281) 727-1600		007	DAVID MOODY	9-12	2114			
ROBERT TURNER COLLEGE AND CAREER H S			009	DR JENNIFER MORROW	9-12	701			
PEARLAND J H EAST	(281) 485-2481		041	ANNETTE CHAMBLISS	7,8	668			
PEARLAND J H WEST	(281) 412-1222		042	ANDREA WENKE	7,8	773			
PEARLAND J H SOUTH	(281) 727-1500		043	JASON FRERKING	7,8	849			
BERRY MILLER J H	(281) 997-3900		044	KIM BROOKS	7,8	895			
NEW J H	(000) 000-0000		045		7,8	0			
E A LAWHON EL	(281) 412-1445		101	MICHELLE POURCHOT	EE-4	682			
C J HARRIS EL	(281) 485-4024		102	BRENDA KEIMIG	EE-4	676			
SHADYCREST EL	(281) 412-1404		103	MARLO KELLER	EE-4	583			
H C CARLESTON EL	(281) 412-1412		104	FAVIOLA CANTU	EE-4	788			
SAM JAMISON MIDDLE	(281) 412-1440		105	SHARON BRADLEY	5,6	818			
CHALLENGER EL	(281) 485-7912		106	DR LISA NELSON	EE-4	671			
RUSTIC OAK EL	(281) 482-5400		107	BETH WEST	EE-4	560			
LEON H SABLATURA MIDDLE	(281) 412-1500		108	VERNA TIPTON	5,6	825			
SILVERLAKE EL	(713) 436-8000		109	LAKESHA VAUGHN	EE-4	711			
SILVERCREST EL	(713) 436-2245		110	LORI CAMPBELL	EE-4	832			
ROGERS MIDDLE	(832) 736-6400		111	DANA MILES	5,6	923			
MASSEY RANCH EL	(281) 727-1700		112	HEATHER BLOCK	EE-4	695			
BARBARA COCKRELL EL	(832) 736-6600		113	GERRI ROBERTS	EE-4	805			

Texas Public Schools and Charters, Directory, December 2014

County, district, region, school	Mailing address and phone number	Cnty.-dist. number	Sch. no.	County and district superintendents, principals	Grades	2013-14 enrollment	Appraised valuation (in \$ thousands)	Tax rate	
								Maintenance	Bond
MAGNOLIA EL	(281) 727-1750		114	SHARON GIFFORD	EE-4	802			
ALEXANDER MIDDLE	(832) 736-6700		115	JIMMY NOWELL	5,6	660			
ALTERNATIVE INSTRUCTIONAL									
PACE CENTER	(281) 412-5199		004	JOHN PALOMBO	9-12	-			
JJAEP INSTRUCTIONAL									
BRAZORIA CO J J A E P	(281) 485-3203		002	NAN WEIMER	5-12	-			
DAMON ISD 04	P O BOX 429 DAMON 77430-0429 PHONE - (979) 742-3457 FAX - (979) 742-3275	020-910		DR DONALD RHODES		187	46,160	.117	.000
REGULAR INSTRUCTIONAL									
DAMON ISD	(979) 742-3457		101	DAVID DEMIGLIO	EE-10	187			
JJAEP INSTRUCTIONAL									
BRAZORIA CO J J A E P			002	DAVID DEMIGLIO	6-12	0			
021 BRAZOS COUNTY		021							
BRAZOS SCHOOL FOR INQUIRY & CREATIVITY 06	410 BETHEL LN BRYAN 77802 PHONE - (979) 268-8884 FAX - (979) 774-5039	021-803		DR KATY GREENWOOD		478	0	.000	.000
CHARTER/REGULAR INSTRUCTIONAL									
BRAZOS SCHOOL FOR INQUIRY AND CREATIVITY GAND	(713) 681-1960		102	BARRY WARD	PK-8	163			
CHARTER/ALTERNATIVE INSTRUCTIONAL									
BRAZOS SCHOOL FOR INQUIRY AND CREATIVITY BRYAN/COL	(979) 774-5032		001	CHRISTOPHER OSGOOD	PK-8	151			
BRAZOS SCHOOL FOR INQUIRY AND CREATIVITY SOUTHWEST	(713) 952-4300		104	TIFFANY ROCK	PK-12	164			
ARROW ACADEMY 06	P O BOX 12207 COLLEGE STATION 77842 PHONE - (979) 703-8820 FAX - (866) 871-1480	021-805		CASSANDRA DYSON		927	0	.000	.000
CHARTER/REGULAR INSTRUCTIONAL									
ARROW ACADEMY - ODYSSEY PREPARATORY	(713) 983-0165		002	VENORA GOODIE	KG-8	150			
ARROW ACADEMY - SAVE OUR STREETS CENTER	(979) 703-1810		041	JOHN FORBIS	KG-6	71			
ARROW ACADEMY - LIBERATION ACADEMY	(281) 969-7766		101	AUDREY SANDERS	KG-5	153			
ARROW ACADEMY - HARVEST PREPARATORY ACADEMY	(281) 872-5201		102	NI'COLE DYSON	KG-5	170			
ARROW ACADEMY - LAS AMERICAS LEARNING CENTER	(832) 582-7327		104	LILLIAN MARTINEZ	KG-7	163			
ARROW ACADEMY - CHAMPIONS ACADEMY	(979) 703-8220		105	KESHA FOMBY	KG-5	0			
ARROW ACADEMY - MCCORMACK HONORS ACADEMY	(979) 703-8820		106	KESHA FOMBY	KG-5	0			
ARROW ACADEMY - FORGE ACADEMY	(979) 703-8820		107	TALE LOCKETT	KG-3	0			
COLLEGE STATION ISD 06	1812 WELSH AVE COLLEGE STATION 77840-4851 PHONE - (979) 764-5400 FAX - (979) 764-5492	021-901		DR CLARK EALY		11713	6,720,740	.104	.028
REGULAR INSTRUCTIONAL									
A & M CONS H S	(979) 764-5500		001	GWEN ELDER	9-12	1966			
COLLEGE STATION H S	(979) 694-5800		003	MIKE MARTINDALE	9-12	1165			
COLLEGE STATION MIDDLE	(979) 764-5545		041	OLIVER HADNOT	7,8	851			
A & M CONSOLIDATED MIDDLE	(979) 764-5575		042	NKRUMAH DIXON	7,8	850			
SOUTH KNOLL EL	(979) 764-5580		101	LAURA RICHTER	EE-4	595			
COLLEGE HILLS EL	(979) 764-5565		102	JOSH HATFIELD	EE-4	686			
SOUTHWOOD VALLEY EL	(979) 764-5590		104	KRISTIANA HAMILTON	EE-4	625			
ROCK PRAIRIE EL	(979) 764-5570		105	ROBYN JONES	EE-4	666			
PEBBLE CREEK EL	(979) 764-5595		107	ANNETTE RORABACK	EE-4	599			
FOREST RIDGE	(979) 694-5801		108	TERRESA KATT	EE-4	626			
CREEK VIEW EL	(979) 694-5890		109	JEFF DURAND	EE-4	669			
GREENS PRAIRIE EL	(979) 694-5870		110	DONNA BAIRRINGTON	EE-4	655			
SPRING CREEK EL	(979) 764-5455		111	STORMY HICKMAN	EE-4	0			
OAKWOOD INT	(979) 764-5530		201	JEFF MANN	5,6	873			
CYPRESS GROVE INT	(979) 694-5600		202	KELLIE DEEGEAR	5,6	820			
ALTERNATIVE INSTRUCTIONAL									
CENTER FOR ALTERNATIVE LEARNING	(979) 764-5540		002	MARGIE MARTINEZ	9-12	-			
JJAEP INSTRUCTIONAL									
COLLEGE STATION JJAEP	(979) 764-5415		015		5-12	-			
BRYAN ISD 06	101 N TEXAS AVE BRYAN 77803-5398 PHONE - (979) 209-1000 FAX - (979) 209-1050	021-902		DR THOMAS WALLIS		15741	5,558,215	.104	.025
REGULAR INSTRUCTIONAL									
TRAVIS B BRYAN H S	(979) 209-2400		001	LANE BUBAN	9-12	1929			
JAMES EARL RUDDER H S	(979) 209-7900		002	HUGH PIATT	9-12	1370			
BRYAN COLLEGIATE H S	(979) 209-2793		003	CHRISTINA RICHARDSON	9-12	342			
STEPHEN F AUSTIN	(979) 209-6700		041	DR BRANDON JAYROE	6-8	813			
JANE LONG	(979) 209-6500		045	LINDSAY HARRIS	6-8	1132			
SAM RAYBURN	(979) 209-6600		046	KELLI NORGAARD	6-8	804			
ARTHUR L DAVILA MIDDLE	(979) 209-7150		047	SHANNON MCGEHEE	6-8	647			

Texas Public Schools and Charters, Directory, December 2014

County, district, region, school	Mailing address and phone number	Cnty.-dist. number	Sch. no.	County and district superintendents, principals	Grades	2013-14	Appraised	Tax rate	
						enroll-ment	valuation (in \$ thousands)	Main-tenance	Bond
KEMP-CARVER EL	(979) 209-3760		101	ALISON BOGGAN	EE-5	564			
BONHAM EL	(979) 209-1200		103	KEN NEWBOLD	EE-5	833			
CROCKETT EL	(979) 209-2960		105	DEBI EHRHARDT	EE-5	536			
FANNIN EL	(979) 209-3800		106	ED FELLOWS	EE-5	465			
HENDERSON EL	(979) 209-1560		107	DANIELLE LEGG	EE,KG-5	480			
JOHNSON EL	(979) 209-1460		108	CAROL HAPP	EE,KG-5	483			
BEN MILAM EL	(979) 209-3960		109	HOLLY SCOTT	EE-5	618			
SUL ROSS EL	(979) 209-1500		110	KRISTINA BRUNSON	EE,KG-5	353			
SAM HOUSTON EL	(979) 209-1360		112	HOLLY HAVEMANN	EE,KG-5	491			
NAVARRO EL	(979) 209-1260		113	DR HUGO IBARRA	EE,KG-5	581			
MARY BRANCH EL	(979) 209-2900		114	KAREN KASPAR	EE,KG-5	561			
ANSON JONES EL	(979) 209-3900		115	LINDA MONTOYA	EE-5	675			
ALTON BOWEN EL	(979) 209-1300		117	BRIDGET COOPER	EE,KG-5	387			
NEAL EL	(979) 209-3860		118	JUANITA COLLINS	EE,KG-5	501			
MITCHELL EL	(979) 209-1400		119	JOHN ROKENBROD	EE,KG-5	458			
ALTERNATIVE INSTRUCTIONAL									
BRAZOS CO JUVENILE DETENTION CENTER	(979) 209-2760		014	REBECCA STRINGER	4-12	18			
THE MARY CATHERINE HARRIS SCHOOL-SCHOOL OF CHOICE	(979) 209-2811		017	REBECCA STRINGER	6-12	354			
JJAEP INSTRUCTIONAL									
BRAZOS COUNTY JJAEP	(979) 823-3544 ext:285		015	OLIVIA BODY	6-12	8			
DAEP INSTRUCTIONAL									
DISCIPLINARY ALTERNATIVE EDUCATIONAL PROGAM (DAEP)	(979) 209-2760		012	REBECCA STRINGER	6-12	45			
022 BREWSTER COUNTY		022							
TERLINGUA CSD 18	P O BOX 256 TERLINGUA 79852-0256 PHONE - (432) 371-2281 FAX - (432) 371-2245	022-004		BOBBIE JONES		99	78,488	.104	.000
REGULAR INSTRUCTIONAL									
BIG BEND H S	(432) 371-2281		001	BOBBIE JONES	KG-12	40			
ALPINE ISD 18	704 W SUL ROSS AVE ALPINE 79830-4430 PHONE - (432) 837-7700 FAX - (432) 837-7740	022-901		STEPHEN WHITE		1049	408,360	.117	.009
REGULAR INSTRUCTIONAL									
ALPINE H S	(432) 837-7710		001	MIRIAM SCOWN	9-12	277			
ALPINE MIDDLE	(432) 837-7720		041	BRIAN LOWE	5-8	309			
ALPINE EL	(432) 837-7730		101	DANIEL SHARP	EE-4	463			
MARATHON ISD 18	P O BOX 416 MARATHON 79842-0416 PHONE - (432) 386-4431 FAX - (432) 386-4395	022-902		EBBY LOEFFLER		41	70,612	.117	.000
REGULAR INSTRUCTIONAL									
MARATHON INDEPENDENT SCHOOL DIST	(432) 386-4431		001	EBBY LOEFFLER	EE-12	41			
SAN VICENTE ISD 18	P O BOX 195 BIG BEND NATIONAL PARK 79834-0195 PHONE - (432) 477-2220 FAX - (432) 477-2221	022-903		ERIC STODDARD		24	6,906	.104	.000
REGULAR INSTRUCTIONAL									
SAN VICENTE EL	(432) 477-2220		101	ERIC STODDARD	EE,KG-8	24			
023 BRISCOE COUNTY		023							
SILVERTON ISD 16	P O BOX 608 SILVERTON 79257-0608 PHONE - (806) 823-2476 FAX - (806) 823-2276	023-902		MICHELLE FRANCIS		187	108,276	.096	.000
REGULAR INSTRUCTIONAL									
SILVERTON SCHOOL	(806) 823-2476		001	MICHELLE FRANCIS	PK-12	187			
024 BROOKS COUNTY		024							
BROOKS COUNTY ISD 02	P O BOX 589 FALFURRIAS 78355-0589 PHONE - (361) 325-8000 ext:2001 FAX - (361) 325-1913	024-901		DAVID PERRY		1542	531,592	.104	.049
REGULAR INSTRUCTIONAL									
FALFURRIAS H S	(361) 325-8000 ext:2504		001	DR CYNTHIA PEREZ	9-12	398			
FALFURRIAS J H	(361) 325-8000 ext:2405		041	MARIA VIDAURRI	6-8	345			
FALFURRIAS EL	(361) 325-8000 ext:2100		101	LOUELLA MORA	2-5	449			
LASATER EL	(361) 325-8000 ext:2200		103	ELDA RAMOS	EE-1	350			
025 BROWN COUNTY		025							
BANGS ISD 15	P O BOX 969	025-901		BILL FOSTER		1056	288,740	.104	.015

Texas Public Schools and Charters, Directory, December 2014

County, district, region, school	Mailing address and phone number	Cnty.-dist. number	Sch. no.	County and district superintendents, principals	Grades	2013-14 enrollment	Appraised valuation (in \$ thousands)	Tax rate	
								Maintenance	Bond
BANGS 76823-0969	BANGS 76823-0969 PHONE - (325) 752-6612 FAX - (325) 752-6253								
REGULAR INSTRUCTIONAL									
BANGS H S	(915) 752-6822		001	VICK ORLANDO	9-12	326			
BANGS MIDDLE	(325) 752-6088		041	TONY TRUELOVE	5-8	322			
J B STEPHENS EL	(325) 752-7236		101	MICHAEL COFRESI	EE-4	408			
BROWNWOOD ISD 15	P O BOX 730 BROWNWOOD 76804-0730 PHONE - (325) 643-5644 FAX - (325) 641-0685	025-902		REECE BLINCOE		3520	1,171,228	.104	.026
REGULAR INSTRUCTIONAL									
BROWNWOOD H S	(325) 646-9549		001	MITCH MOORE	9-12	862			
BROWNWOOD MIDDLE	(325) 646-9545		041	BRYAN ALLEN	7,8	496			
COGGIN EL	(325) 646-8919		101	TODD LEWIS	4	269			
NORTHWEST EL	(325) 646-0707		106	DENISE ENLOE	EE-3	512			
WOODLAND HEIGHTS EL	(325) 646-8633		107	JENNY SWANZY	EE-3	459			
BROWNWOOD INT	(325) 646-0462		108	CHARLES CHESSER	5,6	522			
EAST EL	(325) 646-2937		109	NANDA WILBOURN	EE-3	367			
ALTERNATIVE INSTRUCTIONAL									
BROWNWOOD ACCELERATED H S	(325) 646-2477		003	DAVID MCCULLOUGH	9-12	33			
DAEP INSTRUCTIONAL									
BROWNWOOD DAEP	(325) 643-3672		042	DAVID MCCULLOUGH	1-12	0			
BLANKET ISD 15	901 AVE H BLANKET 76432-2584 PHONE - (325) 748-5311 FAX - (325) 748-3391	025-904		KEYV ALLRED		215	38,159	.104	.004
REGULAR INSTRUCTIONAL									
BLANKET SCHOOL	(325) 748-3341		001	DAMON WILSON	EE-12	215			
MAY ISD 15	3400 CR 411 E MAY 76857 PHONE - (254) 259-2091 FAX - (254) 259-3514	025-905		DONALD RHODES		262	145,855	.104	.026
REGULAR INSTRUCTIONAL									
MAY H S	(254) 259-2131		001	STEVEN HOWARD	7-12	141			
MAY EL	(254) 259-3711		101	NATALIE STEELE	EE-6	121			
ZEPHYR ISD 15	11625 CR 281 ZEPHYR 76890 PHONE - (325) 739-5331 FAX - (325) 739-2126	025-906		STANTON MARWITZ		211	39,568	.104	.026
REGULAR INSTRUCTIONAL									
ZEPHYR SCHOOL	(325) 739-5331		001	DEEANNA BLANTON	EE,KG-12	211			
BROOKESMITH ISD 15	P O BOX 706 BROOKESMITH 76827-0706 PHONE - (325) 643-3023 FAX - (325) 643-3378	025-908		DR JAY SMITH		177	72,996	.117	.004
REGULAR INSTRUCTIONAL									
BROOKESMITH SCHOOL	(325) 643-3023 ext:10		001	JOSH SMITH	EE-12	177			
EARLY ISD 15	P O BOX 3315 EARLY 76803-3315 PHONE - (325) 646-7934 FAX - (325) 646-9238	025-909		HIBBERT BECK		1169	248,200	.104	.036
REGULAR INSTRUCTIONAL									
EARLY H S	(325) 646-8295		001	JENNIFER KENT	9-12	342			
EARLY MIDDLE	(325) 643-5665		041	RANDY LANCASTER	6-8	322			
EARLY EL	(325) 646-5511		101	ALETHA PATTERSON	3-5	259			
EARLY PRI	(325) 643-9266		102	BRIAN CALLAWAY	EE-2	246			
026 BURLESON COUNTY		026							
CALDWELL ISD 06	203 N GRAY ST CALDWELL 77836-1549 PHONE - (979) 567-2400 FAX - (979) 567-9876	026-901		DR TIM CUFF		1771	904,672	.104	.007
REGULAR INSTRUCTIONAL									
CALDWELL H S	(979) 567-2401		001	VICKI OCHS	9-12	521			
CALDWELL MIDDLE	(979) 567-2402		041	KIM MCMANUS	6-8	390			
CALDWELL INT	(979) 567-2403		042	SHAUNNA SAVAGE	3-5	381			
CALDWELL EL	(979) 567-2404		101	NATHAN GOODLETT	EE-2	479			
DAEP INSTRUCTIONAL									
CALDWELL DAEP	(979) 567-2400		002	SETH ALPERT	6-12	0			
SOMERVILLE ISD 06	P O BOX 997	026-902		CHARLES CAMARILLO		512	206,104	.104	.010

Texas Public Schools and Charters, Directory, December 2014

County, district, region, school	Mailing address and phone number	Cnty.-dist. number	Sch. no.	County and district superintendents, principals	Grades	2013-14 enrollment	Appraised valuation (in \$ thousands)	Tax rate	
								Main-tenance	Bond
SOMERVILLE 77879-0997									
PHONE - (979) 596-2153									
FAX - (979) 596-1778									
REGULAR INSTRUCTIONAL									
SOMERVILLE H S	(979) 596-1534		001	KARLA SPARKS	7-12	193			
SOMERVILLE EL	(979) 596-1502		101	DR KENNETH GROHOLSKI	EE-6	319			
SNOOK ISD 06									
P O BOX 87									
SNOOK 77878-0087									
PHONE - (979) 272-8307 ext:102									
FAX - (979) 272-8280									
REGULAR INSTRUCTIONAL									
SNOOK SECONDARY	(979) 272-8307 ext:106		002	JONATHAN POZZI	6-12	139			
SNOOK EL	(979) 272-8307		101	CINDY GORDON	EE-5	243			
027 BURNET COUNTY									
027									
BURNET CISD 13									
208 E BRIER LN									
BURNET 78611-0180									
PHONE - (512) 756-2124									
FAX - (512) 756-7498									
REGULAR INSTRUCTIONAL									
BURNET H S	(512) 756-6193		001	MARK KINCAID	9-12	892			
BURNET MIDDLE	(512) 756-6182		041	STEVE GRANT	6-8	722			
BURNET EL	(512) 756-2126		101	CYNTHIA WALKER	EE-2	652			
BERTRAM EL	(512) 355-2111		102	TERRA SINGLETARY	EE-5	434			
RJ RICHEY EL	(512) 756-2609		104	JILL WITTEKIEND	3-5	496			
ALTERNATIVE INSTRUCTIONAL									
QUEST	(512) 756-6747		003	DR DOUGLAS MARVIN	9-12	32			
MARBLE FALLS ISD 13									
1800 COLT CIR									
MARBLE FALLS 78654-4803									
PHONE - (830) 693-4357									
FAX - (830) 693-5685									
REGULAR INSTRUCTIONAL									
MARBLE FALLS H S	(830) 693-4375		001	MANUEL LUNOFF	9-12	1146			
MARBLE FALLS MIDDLE	(830) 693-4439		041	BRETT KOCH	6-8	934			
MARBLE FALLS EL	(830) 693-2385		101	MICHAEL HALEY	EE-5	532			
COLT EL	(830) 693-3474		102	KEITH POWELL	EE-5	569			
HIGHLAND LAKES EL	(830) 798-3650		103	MICHAEL PITTARD	EE-5	570			
SPICEWOOD EL	(830) 798-3675		104	LESLIE BATY	PK-5	208			
ALTERNATIVE INSTRUCTIONAL									
FALLS CAREER H S	(830) 798-3621		002	PEGGY LITTLE	9-12	44			
028 CALDWELL COUNTY									
028									
LOCKHART ISD 13									
P O BOX 120									
LOCKHART 78644-0120									
PHONE - (512) 398-0000									
FAX - (512) 398-0025									
REGULAR INSTRUCTIONAL									
LOCKHART H S	(512) 398-0300		001	MONICA GUILLORY	9-12	1005			
LOCKHART H S FRESHMAN M L CISNEROS CAMPUS	(512) 398-0170		004	DENISHA PRESLEY	9	405			
LOCKHART J H	(512) 398-0770		045	MARK ESTRADA	6-8	1101			
CLEAR FORK EL	(512) 398-0450		101	DEANNA JUAREZ	1-5	502			
CARVER KINDERGARTEN SCHOOL	(512) 398-0060		102	KAREN NIXON	EE-KG	494			
NAVARRO EL	(512) 398-0690		103	ANNA BUENTELLO	1-5	439			
PLUM CREEK EL	(512) 398-0570		104	DARRYL HENSON	1-5	552			
BLUEBONNET EL	(512) 398-0900		105	RITA SOTELO	PK-5	609			
ALTERNATIVE INSTRUCTIONAL									
LOCKHART PRIDE HS	(512) 398-0130		038	SAM LOCKHART	9-12	23			
LULING ISD 13									
212 E BOWIE ST									
LULING 78648-2904									
PHONE - (830) 875-3191									
FAX - (830) 875-3193									
REGULAR INSTRUCTIONAL									
LULING H S	(830) 875-2458		001	JAMES TEAFATILLER	9-12	394			
GILBERT GERDES J H	(830) 875-2121		041	CAROL CULLEN	6-8	299			
LULING EL	(830) 875-2515		101	EVELYN HERNANDEZ	2-5	737			
LULING PRI	(830) 875-2223		104	SUSAN GUZMAN	EE-1	0			
PRAIRIE LEA ISD 13									
P O BOX 9									
PRAIRIE LEA 78661-0009									
PHONE - (512) 488-2370									
FAX - (512) 488-9006									
REGULAR INSTRUCTIONAL									
PRAIRIE LEA SCHOOL	(512) 488-2328		001	RICHARD KESSELUS	PK-12	176			

Texas Public Schools and Charters, Directory, December 2014

County, district, region, school	Mailing address and phone number	Cnty.-dist. number	Sch. no.	County and district superintendents, principals	Grades	2013-14	Appraised	Tax rate	
						enroll-ment	valuation (in \$ thousands)	Main-tenance	Bond
029 CALHOUN COUNTY						029			
CALHOUN COUNTY ISD 03	525 N COMMERCE ST PORT LAVACA 77979-3034 PHONE - (361) 552-9728 FAX - (361) 551-2648	029-901		JIM STORY		4282	3,585,973	.104	.008
REGULAR INSTRUCTIONAL									
CALHOUN H S	(361) 552-3775		001	LYDIA STRAKOS	9-12	1164			
TRAVIS MIDDLE	(361) 552-3784		043	MICHAEL TORRES	6-8	876			
HARRISON/JEFFERSON/MADISON COMPLEX	(361) 552-5253		101	PAM WEATHERSBY	EE-5	801			
JACKSON/ROOSEVELT COMPLEX	(361) 552-3317		102	SHERRY PHILLIPS	PK-5	1011			
PORT O CONNOR EL	(361) 983-2341		105	TIFFANY O'DONNELL	PK-5	93			
SEADRIFT SCHOOL	(361) 785-3511		107	DWANA FINSTER	PK-8	299			
ALTERNATIVE INSTRUCTIONAL									
HOPE H S	(361) 552-7084		003	NICOLE AMASON	9-12	38			
030 CALLAHAN COUNTY						030			
CROSS PLAINS ISD 14	700 N MAIN ST CROSS PLAINS 76443-2112 PHONE - (254) 725-6121 FAX - (254) 725-6559	030-901		PHIL MITCHELL		337	122,376	.104	.007
REGULAR INSTRUCTIONAL									
CROSS PLAINS H S	(254) 725-6121		001	LESLIE LAWRENCE	7-12	143			
CROSS PLAINS EL	(254) 725-6123		101	LESLIE LAWRENCE	EE-6	194			
CLYDE CISD 14	P O BOX 479 CLYDE 79510-0479 PHONE - (325) 893-4222 FAX - (325) 893-4024	030-902		KEITH SCHARNHORST		1450	279,218	.104	.036
REGULAR INSTRUCTIONAL									
CLYDE H S	(325) 893-2161		001	GREGG WILSON	9-12	404			
CLYDE J H	(325) 893-5788		041	KENNETH BERRY	6-8	370			
CLYDE EL	(325) 893-4788		101	KIM JONES	EE-2	351			
CLYDE INT	(325) 893-2815		103	JILL MORPHIS	3-5	325			
BAIRD ISD 14	P O BOX 1147 BAIRD 79504-1147 PHONE - (325) 854-1400 ext:305 FAX - (325) 854-2058	030-903		JAROD BELLAR		323	143,538	.117	.007
REGULAR INSTRUCTIONAL									
BAIRD H S	(325) 854-1400 ext:301		001	PERRY SIMMONS	9-12	95			
BAIRD MIDDLE	(325) 854-1400 ext:309		041	CYNTHIA BESSENT	6-8	76			
BAIRD EL	(325) 854-1400 ext:309		101	CYNTHIA BESSENT	EE-5	152			
EULA ISD 14	6040 F M 603 CLYDE 79510-6610 PHONE - (325) 529-3186 FAX - (325) 529-4461	030-906		TIM KELLEY		345	221,134	.117	.017
REGULAR INSTRUCTIONAL									
EULA H S	(325) 529-3605		001	CANDILYN SMITH	9-12	91			
EULA J H	(325) 529-3605		041	CANDILYN SMITH	7,8	50			
EULA EL	(325) 529-3212		101	CODY BOB WILLIAMS	EE-6	204			
031 CAMERON COUNTY						031			
UNIVERSITY OF TEXAS AT BROWNSVILLE 01	ONE W UNIVERSITY BLVD BROWNSVILLE 78520 PHONE - (956) 882-5742 FAX - (956) 882-5765	031-504		DR WILMA SMETTER		0	0	.000	.000
REGULAR INSTRUCTIONAL									
MATHEMATICS AND SCIENCE ACADEMY	(956) 882-5742		001	DR WILMA SMETTER	11,12	0			
HARMONY SCIENCE ACADEMY - BROWNSVILLE 01	9321 W SAM HOUSTON PKWY S HOUSTON 77099 PHONE - (713) 343-3333 FAX - (713) 777-8555	031-803		DR SONER TARIM		442	0	.000	.000
CHARTER/REGULAR INSTRUCTIONAL									
HARMONY SCIENCE ACADEMY - BROWNSVILLE	(956) 574-9555		001	FATH ONER	PK-12	442			
BROWNSVILLE ISD 01	1900 PRICE RD BROWNSVILLE 78521-2417 PHONE - (956) 548-8000 FAX - (956) 548-8010	031-901		DR CARL MONTOYA		49370	5,276,914	.104	.010
REGULAR INSTRUCTIONAL									
HANNA H S	(956) 548-7600		001	BERTHA PRESAS	9-12	2672			
PORTER H S	(956) 548-7800		002	HECTOR HERNANDEZ	9-12	2005			
PACE H S	(956) 548-7700		003	ROSE LONGORIA	9-12	1869			
RIVERA H S	(956) 831-8700		004	AIMEE GARZA	9-12	2281			

Texas Public Schools and Charters, Directory, December 2014

County, district, region, school	Mailing address and phone number	Cnty.-dist. number	Sch. no.	County and district superintendents, principals	Grades	2013-14 enrollment	Appraised valuation (in \$ thousands)	Tax rate	
								Main-tenance	Bond
LOPEZ H S	(956) 982-7400		007	DAHLIA AGUILAR	9-12	2111			
BROWNSVILLE EARLY COLLEGE H S	(956) 698-1476		008	DAWN HALL	9-12	334			
VETERANS MEMORIAL H S	(956) 574-5600		009	MARIA SOLIS	9-12	2239			
CUMMINGS MIDDLE	(956) 548-8630		042	TERESA NUNEZ	6-8	690			
FAULK MIDDLE	(956) 548-8500		043	CARLA PEREIRA	6-8	916			
STELL MIDDLE	(956) 548-8560		044	LUIS SEGURA	6-8	1066			
OLIVEIRA MIDDLE	(956) 548-8530		045	CYNTHIA CASTRO	6-8	1243			
PERKINS MIDDLE	(956) 831-8770		046	DR JOSE PUGA	6-8	1074			
VELA MIDDLE	(956) 548-7770		047	ROSIE ARA	6-8	1046			
BESTEIRO MIDDLE	(956) 544-3900		048	IRENE HERNANDEZ	6-8	910			
LUCIO MIDDLE	(956) 831-4550		051	JENNIFER GONZALES	6-8	1072			
GARCIA MIDDLE	(956) 832-6300		053	NOE GARCIA	6-8	1073			
STILLMAN MIDDLE	(956) 698-1000		054	EDUARDO MARTINEZ, JR	6-8	890			
MANZANO MIDDLE	(956) 548-9800		055	MARISOL TREVINO	6-8	921			
CANALES EL	(956) 548-8900		101	MARGOT TORRES	EE-5	663			
CROMACK EL	(956) 548-8820		102	FRANK ORTIZ	EE-5	706			
LONGORIA EL	(956) 982-2700		103	MYRTA GARZA	EE-5	412			
MARTIN EL	(956) 982-2730		104	GILDA PENA	EE-5	660			
EL JARDIN EL	(956) 831-6000		105	MARINA FLORES	EE-5	776			
GARDEN PARK EL	(956) 982-2630		106	VICTOR CABALLERO	EE-5	688			
PUTEGNAT EL	(956) 548-8930		108	GABRIELA RODRIGUEZ	EE-5	530			
RESACA EL	(956) 982-2900		109	LUCINDA HERNANDEZ	EE-5	310			
RUSSELL EL	(956) 548-8960		110	WILLIAM GUTIERREZ	EE-5	888			
SHARP EL	(956) 982-2930		111	IRMA SEGURA	EE-5	540			
SKINNER EL	(956) 982-2830		112	KIM MOORE	EE-5	627			
VICTORIA HEIGHTS EL	(956) 982-2960		113	MICHAEL MORENO	EE-5	436			
CASTANEDA EL	(956) 548-8800		115	NORA CAMARGO	EE-5	576			
VILLA NUEVA EL	(956) 542-3957		117	CELINA BLACKMON	EE-5	472			
DEL CASTILLO EL	(956) 982-2600		120	JOSE POY	EE-5	521			
PEREZ EL	(956) 982-2800		121	RUBEN MARTINEZ	EE-5	632			
PALM GROVE EL	(956) 982-3850		122	LILIA CAZARES	EE-5	590			
EGLY EL	(956) 548-8850		123	PEDRO VIDAL	EE-5	954			
GARZA EL	(956) 982-2660		124	RICARDO TORRES	EE-5	676			
VERMILLION ROAD EL	(956) 831-6060		126	SOCORRO HOUGHTALING	EE-5	926			
BURNS EL	(956) 548-8490		128	ALMA GARZA	EE-5	917			
MORNINGSIDE EL	(956) 982-2760		129	JOSE MARTINEZ	EE-5	749			
GONZALEZ EL	(956) 831-6030		130	YOLANDA KRUGER	EE-5	938			
SOUTHMOST EL	(956) 548-8870		131	ANABELA ALMANZA	EE-5	472			
YTURRIA EL	(956) 350-3200		132	SANDRA CORTEZ	EE-5	525			
AIKEN EL	(956) 986-5200		133	DORA MARQUEZ	EE-5	786			
HUDSON EL	(956) 698-0447		134	LORETTA DICKINSON	EE-5	880			
BENAVIDES EL	(956) 350-3250		135	SHERRY STOUT	EE-5	632			
CHAMPION EL	(956) 832-6200		136	BLANCA LAMBARRI	EE-5	871			
PAREDES EL	(956) 574-5582		137	NICOLE CLINT	EE-5	852			
GALLEGOS EL	(956) 547-4230		138	THERESA VILLAFUERTE	EE-5	700			
ORTIZ EL	(956) 698-1100		139	MELISSA WERBISKI	EE-5	649			
BRITE EL	(956) 698-3000		140	ESMERALDA TAMEZ	EE-5	747			
PENA EL	(956) 547-7100		141	YOLANDA TURBEVILLE	EE-5	654			
PULLAM EL	(956) 547-3700		142	CELIA DE LOS SANTOS	EE-5	578			
KELLER EL	(956) 547-4400		143	CHRISTIAN CALDARERA	EE-5	719			
BREEDEN EL	(956) 554-4730		144	KARIN TREVINO	PK-5	679			
ALTERNATIVE INSTRUCTIONAL									
BROWNSVILLE LEARNING ACAD	(956) 982-2860		006	DR EDWARD UDE	7-12	0			
ADULT ED	(956) 548-8175		035	DEBBIE ALFORD	AE	0			
LINCOLN PARK SCH	(956) 548-7880		127	NORMA GARCIA	EE-12	0			
CAMERON CO JUVENILE DETENTION CTR	(956) 554-6700		608	MIKE LEINART	5-12	0			
JJAEP INSTRUCTIONAL									
CAMERON CO J J A E P	(956) 361-4629		034	JOANNA BUENO	5-12	27			
DAEP INSTRUCTIONAL									
BROWNSVILLE ACADEMIC CENTER	(956) 504-6305		033	TERESA DE SARO	6-12	0			
HARLINGEN CISD 01	407 N 77 SUNSHINE STRIP HARLINGEN 78550 PHONE - (956) 430-9503 FAX - (956) 430-9514	031-903		DR ARTURO CAVAZOS		18568	3,250,123	.104	.018
REGULAR INSTRUCTIONAL									
HARLINGEN H S	(956) 427-3600		001	IMELDA MUNIVEZ	9-12	1896			
HARLINGEN H S - SOUTH	(956) 427-3800		002	DR JOE RODRIGUEZ	9-12	1514			
EARLY COLLEGE H S	(956) 430-9690		005	ANGEL PAXTON	9-12	308			
DR ABRAHAM P CANO FRESHMAN ACADEMY	(956) 430-4900		007	VIVIAN BAUER	9	1264			
HARLINGEN SCHOOL OF HEALTH PROFESSIONS	(956) 430-4078		008	TINA GARZA	8-12	0			
COAKLEY MIDDLE	(956) 427-3000		041	PEDRO SANCHEZ	6-8	848			
MEMORIAL MIDDLE	(956) 427-3020		042	ALEX GONZALEZ	6-8	806			
VERNON MIDDLE	(956) 427-3040		043	GRACIE GUTIERREZ	6-8	736			
GUTIERREZ MIDDLE	(956) 430-4400		044	MIKE REYES	6-8	777			
MOISES VELA MIDDLE	(956) 427-3479		045	TONY GONZALES	6-8	838			
AUSTIN EL	(956) 427-3060		102	MAGDA GONZALEZ	EE-5	414			

Texas Public Schools and Charters, Directory, December 2014

County, district, region, school	Mailing address and phone number	Cnty.-dist. number	Sch. no.	County and district superintendents, principals	Grades	2013-14 enrollment	Appraised valuation (in \$ thousands)	Tax rate	
								Main-tenance	Bond
BONHAM EL	(956) 427-3070		103	HERMINIA RAMIREZ	EE-5	711			
BOWIE EL	(956) 427-3080		104	SUSAN SALINAS	EE-5	401			
CROCKETT EL	(956) 427-3090		105	JUAN GARCIA	EE-5	402			
DISHMAN EL	(956) 427-3100		106	IRMA DAVIS	EE-5	472			
HOUSTON EL	(956) 427-3110		107	VIRGINIA ARMSTRONG	EE-5	481			
JEFFERSON EL	(956) 427-3120		108	ALEJANDRA LARA	EE-5	346			
LAMAR EL	(956) 427-3130		109	TRACY HITCHCOCK	EE-5	667			
BEN MILAM EL	(956) 427-3150		110	ROSALINDA COBARRUBIAS	EE-5	483			
STUART PLACE EL	(956) 427-3160		111	WILLIAM SNAVELY	EE-5	742			
TRAVIS EL	(956) 427-3170		112	TIFFANY SALINAS	EE-5	428			
ZAVALA EL	(956) 427-3200		114	TANYA GARZA	EE-5	400			
WILSON EL	(956) 427-3190		116	KRISTI DAVID	EE-5	481			
TREASURE HILLS EL	(956) 427-3180		117	ROLAND INGRAM	EE-5	811			
LONG EL	(956) 427-3140		120	CYNTHIA CASTILLO	EE-5	671			
DR HESIOQUI RODRIGUEZ EL	(956) 430-4060		122	TRACI GONZALEZ	EE-5	793			
LEE H MEANS EL	(956) 427-3377		123	MINDY SANCHEZ	EE-5	569			
ALTERNATIVE INSTRUCTIONAL									
KEYS ACAD	(956) 427-3220		003	DR PAMELA FLORES	EE,7-12	164			
SOUTHWEST KEY	(956) 421-2034		006	CELESTINO ABREGO	3-12	29			
EDNA TAMAYO HOUSE	(956) 425-6567		204		3-12	16			
JJAEP INSTRUCTIONAL									
CAMERON CO J J A E P	(956) 361-8271		004		6-12	17			
DAEP INSTRUCTIONAL									
SECONDARY ALTER CTR	(956) 427-3210		118	DANIEL ARAIZA	6-12	83			
NEW PATHWAYS CENTER	(956) 427-3251		121	VENEE HARRELL	1-6	0			
LA FERIA ISD 01	P O BOX 1159 LA FERIA 78559-1159 PHONE - (956) 797-8300 FAX - (956) 797-3737	031-905		REY VILLARREAL		3615	358,770	.117	.013
REGULAR INSTRUCTIONAL									
LA FERIA H S	(956) 797-8370		001	ISAAC RODRIGUEZ	9-12	894			
W B GREEN J H	(956) 797-8400		041	MICHAEL TORRES	7,8	511			
SAM HOUSTON EL	(956) 797-8490		101	NORA DE LOS SANTOS	EE-KG	568			
C E VAIL EL	(956) 797-8460		103	DR DENNIS AMSTUTZ	3,4	494			
NOEMI DOMINGUEZ EL	(956) 797-8430		105	JANE CASTILLO	5,6	574			
DAVID G SANCHEZ EL	(956) 797-8550		106	UMBERTO FLORES	1,2	518			
ALTERNATIVE INSTRUCTIONAL									
LA FERIA ACADEMY	(956) 797-8360		002	CARLOS VERDUZCO	9-12	-			
JJAEP INSTRUCTIONAL									
CAMERON COUNTY JJAEP			003		6-12	-			
LOS FRESNOS CISD 01	P O BOX 309 LOS FRESNOS 78566 PHONE - (956) 254-5000 FAX - (956) 233-9761	031-906		GONZALO SALAZAR		10531	1,415,641	.117	.002
REGULAR INSTRUCTIONAL									
LOS FRESNOS H S	(956) 254-5300		001	RONNIE RODRIGUEZ	9-12	2139			
LOS FRESNOS UNITED	(956) 254-5250		002	JENNIFER STUMBAUGH	9	877			
LOS CUATES MIDDLE	(956) 254-5182		041	ALMA ATKINSON	6-8	857			
LIBERTY MEMORIAL MIDDLE	(956) 233-3900		042	GLAFIRA BRAGA	6-8	756			
LOS FRESNOS EL	(956) 233-6900		101	ROSEMARY LEAL	EE-5	612			
VILLAREAL EL	(956) 233-3975		102	YLIANA RODRIGUEZ	EE-5	400			
LAS YESCAS EL	(956) 233-6955		103	OSCAR DE LA ROSA	EE-5	481			
LOPEZ-RIGGINS EL	(956) 233-6916		104	CLAUDIA LARRASQUITU	EE-5	558			
RESACA MIDDLE	(956) 254-5159		105	ASAEI RUVALCABA	6-8	871			
PALMER-LAAKSO EL	(956) 254-5121		106	JERRI GOMEZ	EE-5	624			
LAURELES EL	(956) 254-5141		107	CELIA ONTIVEROS	EE-5	664			
OLMITO EL	(956) 233-3950		108	LINDA RODRIGUEZ	EE-5	574			
RANCHO VERDE EL	(956) 254-5230		109	MARIA PINEDA	EE-5	646			
DORA ROMERO EL	(956) 254-5000		110	MELANIE MCCORMICK	EE-5	443			
ALTERNATIVE INSTRUCTIONAL									
AMI KIDS RIO GRANDE VALLEY (FKA RGM)	(956) 254-5000		003	JAVIER IBARRA	8-12	22			
JJAEP INSTRUCTIONAL									
CAMERON CO J J A E P	(956) 361-4629		005	JOANNA BUENO	6-12	7			
POINT ISABEL ISD 01	101 PORT RD PORT ISABEL 78578-2433 PHONE - (956) 943-0005 FAX - (956) 943-0116	031-909		DR LISA GARCIA		2650	3,639,381	.098	.010
REGULAR INSTRUCTIONAL									
PORT ISABEL H S	(956) 943-0030		001	DR WILLIAM ROACH	9-12	664			
PORT ISABEL J H	(956) 943-0060		041	NANCY GONZALEZ	6-8	-			
DERRY EL	(956) 943-0070		101	MARIBEL VALDEZ	EE-5	636			
GARRIGA EL	(956) 943-0080		102	CHRISTIE ESPARZA	EE-5	788			
JJAEP INSTRUCTIONAL									
CAMERON CO J J A E P	(956) 943-0011		003		6-12	-			
RIO HONDO ISD 01	215 W COLORADO	031-911		ISMAEL GARCIA		2169	305,787	.117	.014

Texas Public Schools and Charters, Directory, December 2014

County, district, region, school	Mailing address and phone number	Cnty.-dist. number	Sch. no.	County and district superintendents, principals	Grades	2013-14	Appraised	Tax rate	
						enroll-ment	valuation (in \$ thousands)	Main-tenance	Bond
	RIO HONDO 78583-0220 PHONE - (956) 748-1000 FAX - (956) 748-1038								
REGULAR INSTRUCTIONAL									
RIO HONDO H S	(956) 748-1200		001	DEYANIRA MARTINEZ-GARCIA	9-12	618			
RIO HONDO J H	(956) 748-1150		041	FIDEL GARZA	6-8	532			
RIO HONDO EL	(956) 748-1050		102	ANNETTE JARAMILLO	EE-2	572			
RIO HONDO INT	(956) 748-1100		103	ADRIANA QUINONES LIPPA	3-5	447			
JJAEP INSTRUCTIONAL									
CAMERON CO J J A E P			002		6-12	0			
SAN BENITO CISD 01	240 N CROCKETT ST SAN BENITO 78586-4608 PHONE - (956) 361-6110 FAX - (956) 361-6115	031-912		ANTONIO LIMON		11028	857,321	.117	.013
REGULAR INSTRUCTIONAL									
SAN BENITO H S	(956) 361-6500		001	DELIA WEAVER	10-12	1984			
SAN BENITO VETERANS MEMORIAL ACADEMY	(956) 361-6820		007	TERESA SERVELLON	9	762			
BERTA CABAZA MIDDLE	(956) 361-6600		041	WILLIAM SNAVELY	6-8	928			
MILLER JORDAN MIDDLE	(956) 361-6650		042	MARY MARTINEZ	6-8	917			
SAN BENITO RIVERSIDE MIDDLE			043	JOEL WOOD	6-8	673			
FRED BOOTH	(956) 361-6860		101	MARY LEAL	EE-5	566			
CASH EL	(956) 361-6700		103	LUPITA MONSEVALLES	EE-5	589			
DOWNES EL	(956) 361-6720		104	TIM MOON	EE-5	480			
LANDRUM EL	(956) 361-6800		106	AURORA MENDOZA	EE-5	330			
RANGERVILLE EL	(956) 361-6840		108	ARACELY SALINAS	EE-5	370			
ROBERTS EL	(956) 361-6740		109	GILBERT GALVAN	EE-5	433			
SULLIVAN EL	(956) 361-6880		110	BOBBIE HUSHEN	EE-5	480			
LA ENCANTADA EL	(956) 361-6760		112	GRACIE MARTINEZ	EE-5	566			
LA PALOMA EL	(956) 361-6780		114	LIBBY FLORES	EE-5	437			
RAUL GARZA JR EL	(956) 361-6900		115	ELSA LAMBERT	EE-5	409			
JUDGE OSCAR DE LA FUENTE EL	(956) 361-6820		116	ROLANDO DIAZ	EE-5	435			
ANGELA GERUSA LEAL EL	(956) 276-5055		117	MANUEL CRUZ	EE-5	522			
ALTERNATIVE INSTRUCTIONAL									
AMADOR R RODRIGUEZ JUVENILE BOOT CAMP	(956) 361-3509		005	HEBER OLGUIN	6-12	20			
RGV YOUTH RECOVERY HOME	(956) 361-6275		008	HEBER OLGUIN	6-12	16			
GATEWAY TO GRADUATION ACADEMY	(956) 361-6275		009	ROLANDO GUERRA	9-12	41			
HESTER JUVENILE DETENT	(956) 399-3075		201	ROLANDO GUERRA	3-12	53			
JJAEP INSTRUCTIONAL									
CAMERON CO J J A E P	(956) 361-6275		003	HEBER OLGUIN	6-12	-			
DAEP INSTRUCTIONAL									
POSITIVE REDIRECTION CTR	(956) 361-6275		004	HEBER OLGUIN	6-12	-			
SANTA MARIA ISD 01	P O BOX 448 SANTA MARIA 78592-0448 PHONE - (956) 565-6308 ext:1002 FAX - (956) 565-0598	031-913		MARIA CHAVEZ		727	40,939	.104	.024
REGULAR INSTRUCTIONAL									
SANTA MARIA H S	(956) 565-9144		001	CINDY TAYLOR	9-12	191			
SANTA MARIA MIDDLE	(956) 565-6309		041	CINDY TAYLOR	6-8	162			
TONY GONZALEZ EL	(956) 565-5348		101	ROGELIO CAMPA	EE-5	374			
DAEP INSTRUCTIONAL									
SANTA MARIA DAEP	(956) 447-2332		005	ESMERALDA RIOS	4-12	0			
SANTA ROSA ISD 01	P O BOX 368 SANTA ROSA 78593-0368 PHONE - (956) 636-9800 ext:101 FAX - (956) 636-9890	031-914		HERIBERTO VILLARREAL		1176	71,335	.117	.020
REGULAR INSTRUCTIONAL									
SANTA ROSA H S	(956) 636-9800 ext:201		001	MIGDALIA TREVINO	9-12	352			
JO NELSON MIDDLE	(956) 636-9850 ext:302		041	JOHN GRAY	6-8	240			
ELMA E BARRERA EL	(956) 636-9870		101	SYLVIA RAMOS	EE-5	579			
JJAEP INSTRUCTIONAL									
SANTA ROSA JJAEP	(956) 636-9800 ext:130		003	JOSE GONZALEZ	6-12	0			
DAEP INSTRUCTIONAL									
SANTA ROSA DAEP	(956) 636-9800 ext:127		002	RENE RANGEL	6-12	5			
SOUTH TEXAS ISD 01	100 MED HIGH DR MERCEDDES 78570-9702 PHONE - (956) 514-4216 FAX - (956) 565-9129	031-916		DR MARLA GUERRA		3353	0	.000	.000
REGULAR INSTRUCTIONAL									
SOUTH TEXAS BUSINESS EDUCATION & TECHNOLOGY ACADEMY	(956) 383-1684		001	DR NORA CASAREZ	9-12	635			
SOUTH TEXAS ACADEMY FOR MEDICAL PROFESSIONS	(956) 399-4331		003	HARRY GOETTE	9-12	530			
SOUTH TEXAS H S FOR HEALTH PROFESSIONS	(956) 565-2237		004	DR BARBARA HEATER	9-12	831			
THE SCIENCE ACADEMY OF SOUTH TEXAS	(956) 565-4620		005	MICHAEL ARANDA	9-12	781			
SOUTH TEXAS PREPARATORY ACADEMY	(956) 381-5522		041	ANA CASTRO	7,8	576			
SOUTH TEXAS ACADEMY OF RISING SCHOLARS			042		7,8	0			
JJAEP INSTRUCTIONAL									

Texas Public Schools and Charters, Directory, December 2014

County, district, region, school	Mailing address and phone number	Cnty.-dist. number	Sch. no.	County and district superintendents, principals	Grades	2013-14 enrollment	Appraised valuation (in \$ thousands)	Tax rate	
								Main-tenance	Bond
CAMERON CO J J A E P	(956) 565-2454		007	JEFF HEMBREE	6-12	0			
HIDALGO CO J J A E P	(956) 565-2454		008	JEFF HEMBREE	6-12	0			
032 CAMP COUNTY		032							
PITTSBURG ISD 08	P O BOX 1189 PITTSBURG 75686 PHONE : (903) 856-3628 FAX : (903) 856-0269	032-902		JUDY POLLAN		2455	665,796	.104	.012
REGULAR INSTRUCTIONAL									
PITTSBURG H S	(903) 856-3646		002	JONATHAN HILL	9-12	720			
PITTSBURG J H	(903) 856-6432		041	T BROWN	7,8	336			
PITTSBURG EL	(903) 856-6472		103	STEPHANIE MCCONNELL	2-4	547			
PITTSBURG PRI	(903) 856-6482		104	VICKI ROCKETT	EE-1	482			
PITTSBURG INT	(903) 855-3395		105	SARAH RICHMOND	5,6	370			
033 CARSON COUNTY		033							
GROOM ISD 16	P O BOX 598 GROOM 79039-0598 PHONE : (806) 248-7557 FAX : (806) 248-7949	033-901		JAY LAMB		135	73,755	.117	.022
REGULAR INSTRUCTIONAL									
GROOM SCHOOL	(806) 248-7474		001	MATT JOHNSON	EE,KG-12	135			
PANHANDLE ISD 16	P O BOX 1030 PANHANDLE 79068-1030 PHONE : (806) 537-3568 FAX : (806) 537-5553	033-902		BLAIR BROWN		675	449,886	.104	.044
REGULAR INSTRUCTIONAL									
PANHANDLE H S	(806) 537-3897		001	JERRY SCHAEFFER	9-12	209			
PANHANDLE J H	(806) 537-3541		041	GARY CATES	6-8	145			
PANHANDLE EL	(806) 537-3579		101	DOUG RAWLINS	EE-5	321			
WHITE DEER ISD 16	P O BOX 517 WHITE DEER 79097-0517 PHONE : (806) 883-2311 ext:100 FAX : (806) 883-2321	033-904		KARL VAUGHN		378	356,597	.104	.011
REGULAR INSTRUCTIONAL									
WHITE DEER H S	(806) 883-2311 ext:225		001	DARLA FORNEY	7-12	100			
WHITE DEER EL	(806) 883-2311 ext:200		102	BILLY BOONE	PK-6	278			
034 CASS COUNTY		034							
ATLANTA ISD 08	106 W MAIN ST ATLANTA 75551 PHONE : (903) 796-4194 FAX : (903) 799-1004	034-901		SIDNEY HARRIST		1830	525,439	.104	.016
REGULAR INSTRUCTIONAL									
ATLANTA H S	(903) 796-4411		001	NANCY RINEHART	9-12	581			
ATLANTA MIDDLE	(903) 796-7928		042	JAY WYLIE	5-8	522			
ATLANTA EL	(903) 796-7164		106	DIANNE WHATLEY	2-4	364			
ATLANTA PRI	(903) 796-8115		107	KIRBY MCCORD	EE-1	363			
DAEP INSTRUCTIONAL									
CORRECTIVE BEHAVIOR CTR	(903) 799-1044		002	MICHAEL JOHNSON	5-12	0			
AVINGER ISD 08	245 CONNOR ST AVINGER 75630-9501 PHONE : (903) 562-1271 FAX : (903) 562-1271	034-902		JACQUELYN SMITH		152	55,359	.117	.000
REGULAR INSTRUCTIONAL									
AVINGER SCHOOL	(903) 562-1355		001	LORRAINE RICH	PK-12	152			
HUGHES SPRINGS ISD 08	871 TAYLOR ST HUGHES SPRINGS 75656 PHONE : (903) 639-3802 FAX : (903) 639-2624	034-903		RICHARD OGDEN		1204	361,403	.112	.000
REGULAR INSTRUCTIONAL									
HUGHES SPRINGS H S	(903) 639-3841		001	HEATHER MCGREGOR	9-12	313			
HUGHES SPRINGS J H	(903) 639-3812		041	BRIAN NATION	6-8	262			
HUGHES SPRINGS EL	(903) 639-3881		101	SCOTT HANES	EE-5	629			
LINDEN-KILDARE CISD 08	205 KILDARE RD LINDEN 75563 PHONE : (903) 756-7071 ext:1106 FAX : (903) 756-7242	034-905		DR JAMES COWLEY		752	217,793	.117	.000
REGULAR INSTRUCTIONAL									
LINDEN-KILDARE H S	(903) 756-5314		002	KERI WINTERS	9-12	221			
MAE LUSTER STEPHENS J H	(903) 756-5381		041	LORI BAILEY	6-8	165			

Texas Public Schools and Charters, Directory, December 2014

County, district, region, school	Mailing address and phone number	Cnty.-dist. number	Sch. no.	County and district superintendents, principals	Grades	2013-14 enrollment	Appraised valuation (in \$ thousands)	Tax rate	
								Maintenance	Bond
LINDEN EL	(903) 756-5471		102	MARCELLA YOUNG	EE-5	366			
MCLEOD ISD 08	P O BOX 350 MCLEOD 75565-0350 PHONE - (903) 796-7181 FAX - (903) 796-8443	034-906		CATHY MAY		411	31,622	.104	.000
REGULAR INSTRUCTIONAL									
MCLEOD H S	(903) 796-7181		001	BETH PRINCE	9-12	116			
MCLEOD MIDDLE	(903) 796-7181		041	BETH PRINCE	6-8	111			
MCLEOD EL	(903) 796-7181 ext:0		101	DAVID BURDEN	KG-5	184			
QUEEN CITY ISD 08	P O BOX 128 QUEEN CITY 75572-0128 PHONE - (903) 796-8256 FAX - (903) 796-0248	034-907		DR ANGELA GUTSCH		1017	395,054	.117	.006
REGULAR INSTRUCTIONAL									
QUEEN CITY H S	(903) 796-8259		001	CARLA DUPREE	9-12	291			
MORRIS UPCHURCH MIDDLE	(903) 796-6412		041	STEVE HOLMES	5-8	309			
J K HILEMAN EL	(903) 796-6304		101	ANGELA GRIFFIN	EE-4	417			
BLOOMBURG ISD 08	307 W CYPRESS ST BLOOMBURG 75556-0156 PHONE - (903) 728-5216 FAX - (903) 728-5399	034-909		BRIAN STROMAN		265	38,047	.117	.000
REGULAR INSTRUCTIONAL									
BLOOMBURG H S	(903) 728-5216		001	CLINTON COYNE	6-12	130			
BLOOMBURG EL	(903) 728-5216		101	DAVID ESTES	EE-5	135			
035 CASTRO COUNTY		035							
DIMITT ISD 16	608 W HALSELL ST DIMITT 79027-1798 PHONE - (806) 647-3101 FAX - (806) 647-5433	035-901		BRYAN DAVIS		1231	251,279	.104	.033
REGULAR INSTRUCTIONAL									
DIMITT H S	(806) 647-3105		001	JIMMY BURNS	9-12	320			
DIMITT MIDDLE	(806) 647-3108		041	JILL MILLICAN	5-8	356			
RICHARDSON EL	(806) 647-4131		102	ANGELICA OKAMOTO	EE-4	555			
HART ISD 16	P O BOX 490 HART 79043-0490 PHONE - (806) 938-2143 FAX - (806) 938-2610	035-902		KEN ROSSER		250	80,678	.117	.000
REGULAR INSTRUCTIONAL									
HART JR-SR H S	(806) 938-2141		001	RAMONA NEUDORF	6-12	113			
HART EL	(806) 938-2142		101	LONNIE POWELL	PK-5	137			
NAZARETH ISD 16	P O BOX 189 NAZARETH 79063-0189 PHONE - (806) 945-2231 FAX - (806) 945-2431	035-903		GLEN WALDO		227	54,648	.117	.010
REGULAR INSTRUCTIONAL									
NAZARETH SCHOOL	(806) 945-2231		001	GLEN WALDO JEANIE BIRKENFELD	KG-12	227			
036 CHAMBERS COUNTY		036							
ANAHUAC ISD 04	P O BOX 369 ANAHUAC 77514-0369 PHONE - (409) 267-2000 FAX - (409) 267-3855	036-901		JAMES HOPPER		1231	489,347	.104	.027
REGULAR INSTRUCTIONAL									
ANAHUAC H S	(409) 267-2010		001	ERIC HUMPHREY	9-12	331			
ADAPTIVE BEHAVIOR UNIT	(936) 336-1045		004	JIM YOUNG	1-12	-			
ANAHUAC MIDDLE	(409) 267-2040		041	TAMMY DUHON	6-8	295			
ANAHUAC EL	(409) 267-3600		101	TANYA YEROMENKO	EE-5	597			
DAEP INSTRUCTIONAL									
HARDIN/CHAMBERS CTR	(936) 336-1045		003	JIM YOUNG	1-12	-			
DISCIPLINARY ALTERNATIVE EDUCATION PROGRAM			006		EE-12	0			
BARBERS HILL ISD 04	P O BOX 1108 MONT BELVIEU 77580-1108 PHONE - (281) 576-2221 ext:0 FAX - (281) 576-5879	036-902		DR GREG POOLE		4688	4,113,916	.106	.027
REGULAR INSTRUCTIONAL									
BARBERS HILL H S	(281) 576-2221 ext:1299		001	RICK KANA	9-12	1356			
BARBERS HILL MIDDLE NORTH	(281) 576-2221 ext:1410		042	LANCE MURPHY	6-8	0			
BARBERS HILL MIDDLE SOUTH	(281) 576-2221 ext:1230		043	DENNIS WAGNER	6-8	0			
BARBERS HILL PRI	(281) 576-2221 ext:1223		102	SARAH OTTO	1,2	724			

Texas Public Schools and Charters, Directory, December 2014

County, district, region, school	Mailing address and phone number	Cnty.-dist. number	Sch. no.	County and district superintendents, principals	Grades	2013-14 enrollment	Appraised valuation (in \$ thousands)	Tax rate	
								Main-tenance	Bond
BARBERS HILL EL NORTH	(281) 576-3427		104	SARAH OTTO	2-5	0			
BARBERS HILL EL SOUTH	(281) 576-2221 ext:1518		105	SUE CHATHAM	2-5	0			
BARBERS HILL KINDERGARTEN CENTER	(281) 576-2221 ext:1242		301	LISA WATKINS	EE-KG	416			
DAEP INSTRUCTIONAL									
HARDIN CHAMBERS ALTER	(936) 336-1045		003	KATHY DAGLE	6-12	0			
ADAPTIVE BEHAVIORAL UNIT	(936) 336-1045		004	KATHY DAGLE	2-12	0			
ALTERNATIVE SCHOOL	(281) 576-2221 ext:1435		005	JIM BERGSTROM	1-12	9			
EAST CHAMBERS ISD 05	1955 STATE HWY 124 WINNIE 77665 PHONE - (409) 296-6100 FAX - (409) 296-3528	036-903		SCOTT CAMPBELL		1410	246,501	.104	.018
REGULAR INSTRUCTIONAL									
EAST CHAMBERS H S	(409) 296-4184		001	STEVE FRANZEN	9-12	383			
ADAPTIVE BEHAVIOR	(936) 336-1045		004	JIM YOUNG	EE-12	0			
EAST CHAMBERS J H	(409) 296-4183		041	LOU ANN RAINEY	7,8	222			
EAST CHAMBERS ELEMENTARY	(409) 296-2980		101	VICKI BAUER	EE-4	602			
EAST CHAMBERS INTERMEDIATE	(409) 296-8101		102	LOU ANN RAINEY	5,6	-			
DAEP INSTRUCTIONAL									
HARDIN/CHAMBERS CTR	(936) 336-1045		003	JIM YOUNG	2-12	-			
037 CHEROKEE COUNTY		037							
ALTO ISD 07	244 COUNTY RD 2429 ALTO 75925-9599 PHONE - (936) 858-7101 FAX - (936) 858-2101	037-901		KERRY BIRDWELL		649	118,546	.104	.027
REGULAR INSTRUCTIONAL									
ALTO H S	(936) 858-7110		001	RONALD MUSGROVE, JR	9-12	194			
ALTO MIDDLE	(936) 858-7140		041	KELLY WEST	5-8	191			
ALTO EL	(936) 858-7170		101	MARTHA GRESHAM	EE-4	264			
JACKSONVILLE ISD 07	P O BOX 631 JACKSONVILLE 75766-0631 PHONE - (903) 586-6511 FAX - (903) 586-3133	037-904		DR JOE WARDELL		4943	986,110	.104	.028
REGULAR INSTRUCTIONAL									
JACKSONVILLE H S	(903) 586-3661		002	KAREN KUBARA	9-12	1210			
JACKSONVILLE MIDDLE	(903) 586-3686		042	HOLLY SEARCY	7,8	695			
NICHOLS INT	(903) 541-0213		043	LISA DAILEY	5,6	719			
EAST SIDE EL	(903) 586-5146		102	JODI ALDERETE	EE-4	638			
FRED DOUGLASS	(903) 586-6519		103	AMBER PENN	EE-4	649			
WEST SIDE EL	(903) 586-5165		104	SARA GILL	EE-4	477			
JOE WRIGHT EL	(903) 586-5286		105	CINDY SLOVACEK	EE-4	532			
ALTERNATIVE INSTRUCTIONAL									
COMPASS CENTER	(903) 589-3926		004	DAVID ADAMS	PK-12	23			
RUSK ISD 07	203 E 7TH ST RUSK 75785-1122 PHONE - (903) 683-5592 FAX - (903) 683-2104	037-907		SCOTT DAVIS		2229	365,556	.104	.011
REGULAR INSTRUCTIONAL									
RUSK H S	(903) 683-5401		002	SCOTT SCHWARTZ	9-12	595			
RUSK J H	(903) 683-2502		041	JOHN BURKHALTER	6-8	507			
RUSK INTERMEDIATE	(903) 683-1726		100	CARLENE CLAYTON	4,5	330			
RUSK EL	(903) 683-2595		102	DEBBIE WELCH	2,3	322			
RUSK PRIMARY	(903) 683-6106		103	SANDRA LENARD	EE-1	475			
NEW SUMMERFIELD ISD 07	P O BOX 6 NEW SUMMERFIELD 75780-0006 PHONE - (903) 726-3306 FAX - (903) 726-3405	037-908		GREGG WEISS		511	54,625	.117	.000
REGULAR INSTRUCTIONAL									
NEW SUMMERFIELD SCHOOL	(903) 726-3306		001		EE-12	511			
WELLS ISD 07	P O BOX 469 WELLS 75976-0469 PHONE - (936) 867-4466 FAX - (936) 867-4497	037-909		DALE MORTON		317	58,024	.117	.000
REGULAR INSTRUCTIONAL									
WELLS H S	(936) 867-4400		001	GARY APPLEWHITE	9-12	104			
WELLS EL	(936) 867-4400		101	KATHY KILCREASE	PK-8	213			
038 CHILDRESS COUNTY		038							
CHILDRESS ISD 16	P O BOX 179 CHILDRESS 79201-0179 PHONE - (940) 937-2501 ext:102 FAX - (940) 937-2938	038-901		RICK TERAN		1132	278,041	.104	.008

Texas Public Schools and Charters, Directory, December 2014

County, district, region, school	Mailing address and phone number	Cnty.-dist. number	Sch. no.	County and district superintendents, principals	Grades	2013-14 enrollment	Appraised valuation (in \$ thousands)	Tax rate	
								Maintenance	Bond
REGULAR INSTRUCTIONAL									
CHILDRESS H S	(940) 937-6131 ext:401		001	JOE WALDRON	9-12	331			
CHILDRESS J H	(940) 937-3641		041	MARSHA MEACHAM	6-8	244			
CHILDRESS EL	(940) 937-6313		102	ANN JOHNSON JANET WORD	EE-5	557			
039 CLAY COUNTY		039							
HENRIETTA ISD 09	1801 E CRAFTON HENRIETTA 76365-2414 PHONE - (940) 720-7900 ext:2000 FAX - (940) 538-7505	039-902		JEFF MCCLURE		948	333,585	.104	.027
REGULAR INSTRUCTIONAL									
HENRIETTA H S	(940) 720-7930		001	GARY PARRISH	9-12	262			
HENRIETTA MIDDLE	(940) 720-7920		041	QUANA WEST	6-8	226			
HENRIETTA EL	(940) 720-7910		101	KENDRA BENNETT	EE-5	460			
PETROLIA CISD 09	P O BOX 176 PETROLIA 76377-0176 PHONE - (940) 524-3555 FAX - (940) 524-3370	039-903		DERRITH WELCH		509	127,961	.117	.023
REGULAR INSTRUCTIONAL									
PETROLIA JUNIOR HIGH/HIGH SCHOOL	(940) 524-3264		001	GARY WAITMAN	7-12	223			
PETROLIA EL	(940) 524-3433		101	KIMBERLEY WILLIAMS	EE-6	286			
BELLEVUE ISD 09	P O BOX 38 BELLEVUE 76228-0038 PHONE - (940) 928-2104 FAX - (940) 928-2583	039-904		DEAN GILSTRAP		145	64,571	.117	.000
REGULAR INSTRUCTIONAL									
BELLEVUE SCHOOL	(940) 928-2104		001	MICHAEL QUALLS	KG-12	145			
MIDWAY ISD 09	12142 STATE HWY 148 S HENRIETTA 76365-7210 PHONE - (940) 476-2215 FAX - (940) 476-2226	039-905		HOLLIS ADAMS, JR		106	95,427	.104	.000
REGULAR INSTRUCTIONAL									
MIDWAY SCHOOL	(940) 476-2222		001	CHERRY JOHNSTON	KG-12	106			
040 COCHRAN COUNTY		040							
MORTON ISD 17	500 CHAMPION DR MORTON 79346-3399 PHONE - (806) 266-5505 FAX - (806) 266-5449	040-901		VICKI RICE		449	64,504	.104	.000
REGULAR INSTRUCTIONAL									
MORTON SCHOOL	(806) 266-5505		001	JOHN ALBIN	PK-12	116			
ALTERNATIVE INSTRUCTIONAL									
P E P	(806) 933-4499		002	JEFF HILL	9-12	8			
WHITEFACE CISD 17	P O BOX 7 WHITEFACE 79379-0007 PHONE - (806) 287-1154 ext:200 FAX - (806) 287-1131	040-902		ELBERT WUTHRICH		370	996,491	.104	.011
REGULAR INSTRUCTIONAL									
WHITEFACE H S	(806) 287-1104		001	CHRISTOPHER MENDEZ	6-12	-			
WHITEFACE EL	(806) 287-1285 ext:209		101	IAN LUCAS	PK-5	194			
ALTERNATIVE INSTRUCTIONAL									
P E P ALTER CO-OP	(806) 933-4499		002	FREDDA SCHOOLER	9-12	-			
041 COKE COUNTY		041							
BRONTE ISD 15	P O BOX 670 BRONTE 76933-0670 PHONE - (325) 473-2511 FAX - (325) 473-2313	041-901		DR ARTHUR CASEY		272	115,805	.104	.000
REGULAR INSTRUCTIONAL									
BRONTE H S	(325) 473-2521		001	TERRY MARRS	7-12	-			
BRONTE EL	(325) 473-2251		101	DONNA POEHLIS	EE-6	134			
ALTERNATIVE INSTRUCTIONAL									
FAIRVIEW ACCELERATED	(325) 651-7656		003	ALBERT JOHNSON	7-12	-			
DAEP INSTRUCTIONAL									
FAIRVIEW DAEP	(325) 651-7656		005	ALBERT JOHNSON	7-12	0			
ROBERT LEE ISD 15	1323 HAMILTON ST ROBERT LEE 76945-9501 PHONE - (325) 453-4555 FAX - (325) 453-2326	041-902		AARON HOOD		242	253,403	.104	.042
REGULAR INSTRUCTIONAL									

Texas Public Schools and Charters, Directory, December 2014

County, district, region, school	Mailing address and phone number	Cnty.-dist. number	Sch. no.	County and district superintendents, principals	Grades	2013-14 enrollment	Appraised valuation (in \$ thousands)	Tax rate	
								Maintenance	Bond
ROBERT LEE H S	(325) 453-4557		001	DAVID O'DELL	7-12	96			
ROBERT LEE EL	(325) 453-4557		101	ARON HOOD	EE-6	133			
ALTERNATIVE INSTRUCTIONAL									
FAIRVIEW ACCELERATED	(325) 651-7656		002	ALBERT JOHNSON	6-12	6			
VERIBEST SPECIAL PROGRAMS			102		EE-12	0			
WALL SP PROG	(325) 651-7790		180		KG-8	-			
FAIRVIEW SPECIAL PROGRAMS			195		6-12	-			
DAEP INSTRUCTIONAL									
FAIRVIEW DAEP			005	BERT JOHNSON	4-12	-			
042 COLEMAN COUNTY		042							
COLEMAN ISD 15	P O BOX 900 COLEMAN 76834-0900 PHONE - (325) 625-3575 FAX - (325) 625-4751	042-901		ROYCE YOUNG		881	185,362	.117	.008
REGULAR INSTRUCTIONAL									
COLEMAN H S	(325) 625-2156		001	DIANA DOBBINS	9-12	253			
COLEMAN J H	(325) 625-3593		041	AMY FLIPPIN	6-8	194			
COLEMAN EL	(325) 625-3546		102	JOY THOMPSON	EE-5	434			
SANTA ANNA ISD 15	701 BOWIE ST SANTA ANNA 76878 PHONE - (325) 348-3136 FAX - (325) 348-3141	042-903		JAMES BIBLE		245	79,756	.104	.006
REGULAR INSTRUCTIONAL									
SANTA ANNA SECONDARY	(325) 348-3137		001	DAVID ROBINETT	7-12	98			
SANTA ANNA EL	(325) 348-3138		101	DEBBIE BACON	EE-6	147			
PANTHER CREEK CISD 15	129 PR 3421 VALERA 76884-2009 PHONE - (325) 357-4506 FAX - (325) 357-4470	042-905		DWIN NANNY		148	123,844	.110	.007
REGULAR INSTRUCTIONAL									
PANTHER CREEK SCHOOL	(325) 357-4449		001	DWIN NANNY	PK-12	148			
043 COLLIN COUNTY		043							
IMAGINE INTERNATIONAL ACADEMY OF NORTH TEXAS 10	2860 VIRGINIA PRKWAY MCKINNEY 75071 PHONE - (214) 491-1500 FAX - (214) 491-1504	043-801		ANN CARRELL		1022	0	.000	.000
CHARTER/REGULAR INSTRUCTIONAL									
IMAGINE INTERNATIONAL ACADEMY OF NORTH TEXAS	(214) 491-1500		001		KG-12	1022			
ALLEN ISD 10	P O BOX 13 ALLEN 75013-0013 PHONE - (972) 727-0511 FAX - (972) 727-0518	043-901		DR LANCE HINDT		20381	8,251,331	.117	.050
REGULAR INSTRUCTIONAL									
ALLEN H S	(972) 727-0400		001	STEVE PAYNE	10-12	4416			
LOWERY FRESHMAN CENTER	(972) 396-6975		002	JILL STAFFORD	9	1566			
W E PETE FORD MIDDLE	(972) 727-0590		042	SUSAN HOROWITZ	7,8	895			
WALTER & LOIS CURTIS MIDDLE	(972) 727-0340		043	SONYA PITCOCK	7,8	1094			
ERECKSON MIDDLE	(972) 747-3308		044	KIM MCLAUGHLIN	7,8	1147			
D L ROUNTREE EL	(972) 727-0550		101	DANIEL PITCOCK	EE-6	547			
ALTON BOYD EL	(972) 727-0560		102	KYLE PURSIFULL	EE,KG-6	753			
GENE M REED EL	(972) 727-0580		104	SUSANNE MILLER	EE,KG-6	578			
ALVIS C STORY EL	(972) 727-0570		105	AMANDA TABOR	EE,KG-6	550			
MAX O VAUGHAN EL	(972) 727-0470		106	HONEY GRAY	EE,KG-6	-			
FLOSSIE FLOYD GREEN EL	(972) 727-0370		107	KELLY CAMPMAN	EE,KG-6	702			
FRANCES E NORTON EL	(972) 396-6918		108	JULIE DELEON	EE,KG-6	589			
GEORGE J ANDERSON EL	(972) 396-6924		109	DEBBIE BURT	EE,KG-6	612			
BOLIN EL	(214) 495-6750		110	REENA VARUGHESE	EE-6	681			
KERR EL	(214) 495-6765		111	ARDATH STREITMATTER	EE-6	689			
JAMES AND MARGIE MARION EL	(214) 495-6784		112	JOHNSA WALKER	EE,KG-6	814			
DR E T BOON EL	(972) 747-3331		113	TAMMIE JAMES	EE,KG-6	794			
CARLENA CHANDLER EL	(972) 747-3354		114	CINDY BLAIR	EE-6	678			
MARY EVANS EL	(972) 747-3373		115	PAM HALE	EE,KG-6	634			
DAVID AND LYNDA OLSON EL	(972) 562-1800		116	ANDREW BENESH	EE,KG-6	796			
BEVERLY CHEATHAM EL	(972) 396-3016		117	LESLIE NORRIS	KG-6	641			
LOIS LINDSEY EL	(972) 908-4007		118	RACHEL KAISER	KG-6	688			
JJAEP INSTRUCTIONAL									
COLLIN CO J J A E P			003		6-12	-			
DAEP INSTRUCTIONAL									
PAT DILLARD SPECIAL ACHIEVEMENT CENTER	(972) 396-6953		004	DAVID GREER	KG-12	0			
ANNA ISD 10	501 S SHERLEY AVE	043-902		PATRICK SLAUGHTER		2597	561,815	.104	.050

Texas Public Schools and Charters, Directory, December 2014

County, district, region, school	Mailing address and phone number	Cnty.-dist. number	Sch. no.	County and district superintendents, principals	Grades	2013-14	Appraised	Tax rate	
						enroll-ment	valuation (in \$ thousands)	Main-tenance	Bond
	ANNA 75409-0128 PHONE - (972) 924-1000 FAX - (972) 924-1001								
REGULAR INSTRUCTIONAL									
ANNA H S	(972) 924-1100		001	JENNIFER KELLEY	9-12	603			
ANNA MIDDLE	(972) 924-1200		041	THANCE SPRINGER	6-8	583			
JOE K BRYANT EL	(972) 924-1300		101	MARLENE MONK	1-5	512			
SUE EVELYN RATTAN EL	(972) 924-1400		103	JAMES BRANAM	1-5	569			
ANNA ISD EARLY CHILDHOOD CENTER	(972) 924-1500		104	DEBBIE DUMAS	EE-KG	320			
ALTERNATIVE INSTRUCTIONAL									
SPECIAL PROGRAM CENTER	(972) 924-1000		003	DEBBIE DUMAS	7-12	10			
JJAEP INSTRUCTIONAL									
SPECIAL PROG CTR/J J A E P	(972) 924-1000		197		4-12	0			
CELINA ISD 10	205 S COLORADO CELINA 75009-0188 PHONE - (469) 742-9100 FAX - (972) 382-3607	043-903		DONNY O'DELL		2075	693,407	.114	.050
REGULAR INSTRUCTIONAL									
CELINA H S	(469) 742-9102		001	BILL HEMBY	9-12	629			
CELINA J H	(469) 742-9101		041	JOHN MATHEWS	7,8	483			
CELINA INT	(469) 742-9104		042	STACY CECI	3,4	-			
CELINA MIDDLE	(469) 742-9105		043	LEW KENNEDY	5,6	0			
CELINA EL	(469) 742-9103		101	STARLA MARTIN	EE-2	500			
JJAEP INSTRUCTIONAL									
COLLIN CO J J A E P			002		6-12	-			
FARMERSVILLE ISD 10	501-A HWY 78 N FARMERSVILLE 75442-0472 PHONE - (972) 782-6601 FAX - (972) 784-7293	043-904		JEFF ADAMS		1530	337,746	.117	.023
REGULAR INSTRUCTIONAL									
FARMERSVILLE H S	(972) 548-0576		001	WAYNE CALLAWAY	9-12	431			
FARMERSVILLE J H	(972) 782-6202		041	DR JOSH MARTIN	6-8	374			
TATUM EL	(972) 782-7251		101	GINGER KETCHER	EE-1	256			
FARMERSVILLE INT	(972) 782-8108		102	HAZEL JOHNSON	2-5	469			
JJAEP INSTRUCTIONAL									
COLLIN CO J J A E P	(972) 782-7757		002		6-12	0			
FRISCO ISD 10	5515 OHIO DR FRISCO 75035 PHONE - (469) 633-6000 FAX - (469) 633-6050	043-905		DR JEREMY LYON		46053	18,908,439	.104	.042
REGULAR INSTRUCTIONAL									
FRISCO H S	(469) 633-5500		001	SYLVIA PALACIOS	9-12	1923			
CENTENNIAL H S	(469) 633-5600		002	RANDY SPAIN	9-12	2190			
WAKELAND H S	(469) 633-5700		005	CHRIS MOGAN	9-12	2014			
LIBERTY H S	(469) 633-5800		006	SCOTT WARSTLER	9-12	2227			
HERITAGE H S	(469) 633-5900		007	MARK MIMMS	9-12	1984			
LONE STAR H S	(469) 633-5300		008	KAREN KRAFT	9-12	1243			
INDEPENDENCE H S	(469) 633-5400		009	ALAN WALIGURA	9-11	0			
REEDY H S	(469) 633-6012		010	KAREN LECOCO	9,10	0			
LEBANON H S	(469) 633-6000		011		9-12	0			
STALEY MIDDLE SCHOOL	(469) 633-4500		041	DENNIS MCDONALD	6-8	719			
CLARK MIDDLE SCHOOL	(469) 633-4600		043	JOEL PARTIN	6-8	868			
PIONEER HERITAGE MIDDLE	(469) 633-4700		044	ROCKY AGAN	6-8	883			
WESTER MIDDLE	(469) 633-4800		045	RICHARD MANUEL	6-8	900			
GRIFFIN MIDDLE SCHOOL	(469) 633-4900		046	ELIZABETH HOLCOMB	6-8	699			
ROACH MIDDLE SCHOOL	(469) 633-5000		047	TERRI GLADDEN	6-8	860			
FOWLER MIDDLE SCHOOL	(469) 633-5050		048	DONNIE WISEMAN	6-8	871			
STAFFORD MIDDLE	(469) 633-5100		049	ROBIN SCOTT	6-8	1018			
SCOGGINS MIDDLE	(469) 633-5150		050	BARBARA WARNER	6-8	684			
HUNT MIDDLE	(469) 633-5200		051	DANNY BARRENTINE	6-8	744			
MAUS MIDDLE	(469) 633-5250		052	CHAKOSHA POWELL	6-8	808			
COBB MIDDLE	(469) 633-4300		053	PHIL EVANS	6-8	908			
VANDEVENTER MIDDLE	(469) 633-4350		054	KRISTEN HEBERT	6-8	885			
TRENT MIDDLE			055		6-8	0			
PEARSON MIDDLE	(469) 633-6000		056		6-8	0			
ROGERS ELEMENTARY	(469) 633-2000		102	SUSAN NESMITH	KG-5	612			
CURTSSINGER EL	(469) 633-2100		103	ANGELA BORGARELLO	KG-5	828			
SMITH EL	(469) 633-2200		104	KATHERINE MAAS	KG-5	646			
ANDERSON EL	(469) 633-2300		105	MONICA JACKSON	KG-5	649			
CHRISTIE EL	(469) 633-2400		106	ANGELICA FLORES DOAK	KG-5	692			
FISHER EL	(469) 633-2600		107	NANCY FATHEREE	EE,KG-5	650			
BRIGHT EL	(469) 633-2700		108	SUSIE GRAHAM	KG-5	552			
BORCHARDT EL	(469) 633-2800		109	JODI DAVIS	EE,KG-5	702			
SHAWNEE TRAIL EL	(469) 633-2500		110	PAM SCHAEFFER	KG-5	591			
SPEARS EL	(469) 633-2900		111	REBECCA BUSTILLOS	KG-5	731			

Texas Public Schools and Charters, Directory, December 2014

County, district, region, school	Mailing address and phone number	Cnty.-dist. number	Sch. no.	County and district superintendents, principals	Grades	2013-14 enrollment	Appraised valuation (in \$ thousands)	Tax rate	
								Main-tenance	Bond
SPARKS EL	(469) 633-3000		112	MARILEE MCMICHAEL	EE,KG-5	659			
GUNSTREAM EL	(469) 633-3100		113	DAVID SMOLKA	EE,KG-5	697			
RIDDLE EL	(469) 633-3200		114	JINA EKSAENGSR	KG-5	761			
BOALS EL	(469) 633-3300		115	CHRISTINA BERAN	KG-5	669			
ISBELL EL	(469) 633-3400		116	SERITA DODSON	KG-5	740			
PINK ELEMENTARY	(469) 633-3500		117	BETHANY ROWAN	KG-5	714			
BLEDSCO ELEMENTARY	(469) 633-3600		118	BEVERLY WOODSON	KG-5	819			
ASHLEY EL	(469) 633-3700		119	LAURIE WEEKS	KG-5	866			
OGLE EL	(469) 633-3525		120	PHYLLIS POPE	KG-5	678			
CORBELL EL	(469) 633-3550		121	BRENDA YOUNGBLOOD	KG-5	654			
SEM EL	(469) 633-3575		122	MANUEL GONZALES	KG-5	595			
TAYLOR EL	(469) 633-3625		123	CHRISTY GARZA	KG-5	662			
MOONEYHAM EL	(469) 633-3650		124	MICHELE LOTT	KG-5	830			
ROBERTSON EL	(469) 633-3675		125	JAMES IORIO	KG-5	839			
ELLIOTT EL	(469) 633-3750		126	STACY MILLS	KG-5	551			
CARROLL EL	(469) 633-3725		127	LAUREN CYPERT	KG-5	721			
TADLOCK EL	(469) 633-3775		128	KELLIE RAPP	KG-5	760			
ALLEN EL	(469) 633-3800		129	TERESA WILKINSON	KG-5	633			
SOMNTAG EL	(469) 633-3850		130	SHANNON ACOSTA	KG-5	782			
PUREFOY EL	(469) 633-3875		131	MARY WEBB	KG-5	705			
COMSTOCK EL	(469) 633-3900		132	PAM ORR	KG-5	523			
PHILLIPS EL	(469) 633-6000		133	DANA SOLOMON	KG-5	760			
NICHOLS EL	(469) 633-3950		134	ZACH WILEY	KG-5	715			
EARLY CHILDHOOD SCHOOL	(469) 633-3825		135	MELISSA LONGFELLOW	EE-5	639			
NEWMAN EL	(469) 633-3975		136	SHERRI WAKELAND	KG-5	0			
SCOTT EL	(469) 633-4000		137	PAIGE BREWER	KG-5	0			
MCSPEDDEN EL	(469) 633-4025		138	HEATHER MEEK	KG-5	0			
HOSP EL	(469) 633-4050		139	AARON ELSE	KG-5	0			
NORRIS EL			140		KG-5	0			
ALTERNATIVE INSTRUCTIONAL									
STUDENT OPPORTUNITY CENTER	(469) 633-6700		004	SUE KIRK	9-12	0			
ACKER SPECIAL PROGRAMS CENTER	(469) 633-6800		101	SHAWN PERRY	KG-8	0			
JJAEP INSTRUCTIONAL									
COLLIN CO J J A E P	(469) 633-6000		003		6-12	0			
MCKINNEY ISD 10	#1 DUVALL ST MCKINNEY 75069-3211 PHONE - (469) 302-4000 FAX - (469) 302-4071	043-907		DR J D KENNEDY		24565	9,531,092	.117	.050
REGULAR INSTRUCTIONAL									
MCKINNEY H S	(469) 302-5700		002	DR LOGAN FARIS	9-12	2074			
MCKINNEY NORTH H S	(469) 302-4300		004	JIMMY SPANN	9-12	2035			
MCKINNEY BOYD H S	(469) 302-3400		007	JENNIFER PEIRSON	9-12	3043			
FAUBION MIDDLE	(469) 302-6900		041	PATSY TURNER	6-8	934			
DOWELL MIDDLE	(469) 302-6700		043	ALAN ARBABI	6-8	1157			
SCOTT MORGAN JOHNSON MIDDLE	(469) 302-4900		044	DAVID CURRY	6-8	900			
LEONARD EVANS JR MIDDLE	(469) 302-7100		045	TODD YOUNG	6-8	1461			
DR JACK COCKRILL MIDDLE	(469) 302-7900		046	DR AMBER EPPERSON	6-8	1354			
FINCH EL	(469) 302-5600		102	BECKI HOFFMAN	KG-5	446			
WEBB EL	(469) 302-6000		104	KYLE LUTHI	KG-5	417			
BURKS EL	(469) 302-6200		105	PAM BENDORF	KG-5	469			
CALDWELL EL	(469) 302-5500		107	CHRISTOPHER CLARK	KG-5	544			
VALLEY CREEK EL	(469) 302-4800		108	MEGAN RICHARDS	KG-5	490			
GLEN OAKS EL	(469) 302-6400		109	RHONDA GILLIAM	KG-5	489			
SLAUGHTER EL	(469) 302-6100		111	NICK DEFELICE	KG-5	660			
REUBEN JOHNSON EL	(469) 302-6500		112	SUZANNE WOODARD	KG-5	598			
C T EDDINS EL	(469) 302-6600		113	SHARON HAVARD	KG-5	500			
ROY LEE WALKER EL	(469) 302-4600		115	DEBORAH SANCHEZ	KG-5	545			
EARL & LOTTIE WOLFORD EL	(469) 302-4700		116	FRANCINE GRATT	KG-5	573			
ARTHUR H MCNEIL EL	(469) 302-5200		117	DEBBIE KANAR	KG-5	465			
ALBERT & IOLA LEE DAVIS MALVERN EL	(469) 302-5300		118	RHONDA GILLIAM	KG-5	492			
JOSE DE JESUS AND MARIA LUISA VEGA EL	(469) 302-5100		119	MICHAEL FORSYTH	KG-5	611			
DEAN AND MILDRED BENNETT EL	(469) 302-5400		120	AMY HOLDERMAN	KG-5	511			
GARY AND BOBBYE JACK MINSHAW EL	(469) 302-7300		121	AL CONLEY	KG-5	598			
J B WILMETH EL	(469) 302-7400		122	JUDY BRAGG	KG-5	648			
JESSE MCGOWEN EL	(469) 302-7500		123	JENNIFER LITTLE	KG-5	699			
NAOMI PRESS EL	(469) 302-7600		124	PAIGE HANKS	KG-5	509			
HERMAN LAWSON EARLY CHILDHOOD SCHOOL	(469) 302-2400		125	SUSIE TOWBER	EE,PK	668			
LIZZIE NELL CUNDIFF MCCLURE EL	(469) 302-9450		126	MELANIE RALEEH	KG-5	579			
EL #22	(469) 302-4000		127		KG-5	0			
ALTERNATIVE INSTRUCTIONAL									
SERENITY HIGH	(469) 302-7830		005	JULI FERRARO	9-12	6			
COUNTY RESIDENTIAL CENTER	(972) 547-5400		006	CYNTHIA MORTON	4-12	79			
JJAEP INSTRUCTIONAL									
J J A E P	(469) 302-7800		197	CYNTHIA MORTON	KG-12	11			
MELISSA ISD 10	1904 COOPER MELISSA 75454-0127	043-908		KEITH MURPHY		1895	482,751	.117	.037

Texas Public Schools and Charters, Directory, December 2014

County, district, region, school	Mailing address and phone number	Cnty.-dist. number	Sch. no.	County and district superintendents, principals	Grades	2013-14 enrollment	Appraised valuation (in \$ thousands)	Tax rate	
								Main-tenance	Bond
BOGGESS EL	(469) 752-4000		142	MARILYN CARRUTHERS	KG-5	818			
HICKEY EL	(469) 752-4100		143	JANE OESTREICH	KG-5	563			
WYATT EL	(469) 752-3800		144	DEBBY MOILANEN	KG-5	508			
MARTHA HUNT EL	(469) 752-4400		145	ARRON MOELLER	KG-5	719			
PARKER ROAD EL	(469) 752-8100		146		KG-5	0			
MCCREARY RD EL	(469) 752-8100		147		KG-5	0			
SCHELL EL	(469) 752-6600		148	JEANNE BEALL	KG-5	657			
BARRON EL	(469) 752-0200		149	MICHELE LOPER	KG-5	482			
NEW EL			150		KG-5	0			
BEATY EARLY CHILDHOOD SCHOOL	(469) 752-4200		160	SUE ELLEN VAUGHAN	EE,PK	563			
PEARSON EARLY CHILDHOOD	(469) 752-4300		161	DR CHERYL IZBICKI	EE,PK	370			
ISAACS EARLY CHILDHOOD SCHOOL	(469) 752-3480		165	KRIS BENSON	EE,PK	527			
ALTERNATIVE INSTRUCTIONAL									
ADULT BASIC ED	(469) 752-2200		020	LYNDA SHUTTLESWORTH	9-12	0			
NIGHT SCH	(469) 752-5795		021	MIKE LANDINGHAM	9-12	0			
E-SCHOOL	(469) 752-8894		024	JEAN PARMER	9-12	0			
HOSPITAL/HOMEBOUND	(469) 752-8069		200	DR CHRISTIE DUKE	KG-12	-			
REGIONAL DAY SCH FOR DEAF	(469) 752-8069		201	DR CHRISTIE DUKE	EE-5	0			
ITINERANT SP ED	(469) 752-8069		202	DR CHRISTIE DUKE	EE-12	0			
PLANO FAMILY LITERACY	(469) 752-2250		212	JANE LILLISTON	EE,PK	7			
HEAD START	(469) 752-7160		213	TINA HARDISON	EE,PK	145			
JJAEP INSTRUCTIONAL									
PLANO JJAEP	(469) 752-8100		025	MIKE LANDINGHAM	6-12	-			
DAEP INSTRUCTIONAL									
ALLAN K & CAROLYN H BIRD EDUCATION CENTER	(469) 752-2200		196	LAURA CHILDRESS	KG-8	0			
LARRY D GUINN SPECIAL PROGRAMS CENTER	(469) 752-6900		197	SHARON BRADLEY	9-12	0			
PRINCETON ISD 10									
	321 PANTHER PKWY PRINCETON 75407-1002 PHONE - (469) 952-5400 FAX - (972) 736-3505	043-911		PHILIP ANTHONY		3623	531,857	.104	.047
REGULAR INSTRUCTIONAL									
PRINCETON H S	(469) 952-5400 ext:4005		001	RENE MULLINS	9-12	988			
CLARK JR HIGH	(469) 952-5400 ext:4004		041	JAMES LOVELADY	7,8	534			
LACY ELEMENTARY	(469) 952-5400 ext:4001		101	ELIZABETH GOEN	EE-5	630			
HUDDLESTON INTERMEDIATE	(469) 952-5400 ext:4003		102	DUSTIN EVANS	6	255			
GODWIN EL	(469) 952-5400 ext:4002		103	CINDA OWEN	PK-5	670			
HARPER EL	(469) 952-5400		104	ANITA BARCH	PK-5	546			
ALTERNATIVE INSTRUCTIONAL									
PRINCETON SPECIAL PROGRAMS CENTER	(469) 952-5400 ext:2007		003	JEAN TROUT	KG-12	0			
JJAEP INSTRUCTIONAL									
COLLIN CO J J A E P	(469) 952-5400		002		3-12	0			
DAEP INSTRUCTIONAL									
PRINCETON/FARMERSVILLE DAEP	(469) 952-5400		202	JEAN TROUT	1-12	0			
PROSPER ISD 10									
	605 E 7TH ST PROSPER 75078-0100 PHONE - (469) 219-2000 FAX - (972) 346-9247	043-912		DR JASON WATKINS		6413	2,406,599	.117	.050
REGULAR INSTRUCTIONAL									
PROSPER H S	(469) 219-2180		001	GREG WRIGHT	9-12	1628			
PROSPER DAEP			004	STEVE GOODMAN	KG-12	0			
LORENE ROGERS MIDDLE	(469) 219-2150		041	TODD SHIRLEY	5,6	1013			
REYNOLDS MIDDLE	(469) 219-2165		042	GREG BRADLEY	7,8	946			
R STEVE FOLSOM EL	(469) 219-2110		101	LAINIE JONES	EE-4	620			
JUDY RUCKER EL	(469) 219-2100		102	MACHELLE SCOGIN	EE-4	675			
JOHN A BAKER	(469) 219-2120		103	GARRY GORMAN	EE-4	699			
CYNTHIA A COCKRELL EL	(469) 219-2130		104	JANA THOMSON	EE-4	832			
LIGHT FARMS EL			105		KG-4	0			
JJAEP INSTRUCTIONAL									
COLLIN CO J J A E P			002		6-12	0			
WYLIE ISD 10									
	P O BOX 490 WYLIE 75098-0490 PHONE - (972) 429-3000 FAX - (972) 442-5368	043-914		DR DAVID VINSON		13726	3,504,547	.117	.047
REGULAR INSTRUCTIONAL									
WYLIE H S	(972) 429-3100		001	VIRDIE MONTGOMERY	9-12	1976			
WYLIE EAST H S	(972) 429-3150		003	MIKE WILLIAMS	9-12	1734			
3RD H S			005		9-12	0			
GRADY BURNETT J H	(972) 429-3200		041	MIKE EVANS	7,8	654			
AB HARRISON INT	(972) 429-3300		042	DR KIMBERLY GILMORE-MADKINS	5,6	600			
FRANK MCMILLAN J H	(972) 429-3225		043	JON PETERS	7,8	706			
DAVIS INTERMEDIATE SCHOOL	(972) 429-3325		044	BARBARA RUDOLPH	5,6	634			
RAYMOND B COOPER J H	(972) 429-3250		045	TAMI NAUYOKAS	7,8	701			
DR AL DRAPER INTERMED	(972) 429-3350		046	BETH CRAIGHEAD	5,6	859			
R F HARTMAN EL	(972) 429-3480		101	SHAWNA BALLAST	EE-4	517			
T F BIRMINGHAM EL	(972) 429-3420		102	TIFFANY DOOLAN	KG-4	531			

Texas Public Schools and Charters, Directory, December 2014

County, district, region, school	Mailing address and phone number	Cnty.-dist. number	Sch. no.	County and district superintendents, principals	Grades	2013-14 enrollment	Appraised valuation (in \$ thousands)	Tax rate	
								Maintenance	Bond
P M AKIN EL	(972) 429-3400		103	TAMI NAUYOKAS	PK-4	466			
DODD EL	(972) 429-3440		104	NICOLE DUVALL	KG-4	602			
R V GROVES EL	(972) 429-3460		105	JILL VASQUEZ	KG-4	569			
CHERI COX EL	(972) 429-2500		106	DR RENEE TRUNCALE	KG-4	628			
TIBBALS EL	(972) 429-2520		107	MELINDA SARLES	KG-4	678			
RITA SMITH EL	(972) 429-2540		108	KELLYE MORTON	KG-4	643			
DON WHITT EL	(972) 429-2560		109	JOEI SHERMER	KG-4	625			
WALLY WATKINS EL	(972) 429-2580		110	JENNIFER SPEICHER	KG-4	545			
ALTERNATIVE INSTRUCTIONAL									
ACHIEVE ACADEMY	(972) 429-2395		004	LYNNE TINSLEY	KG-12	52			
JJAEP INSTRUCTIONAL									
COLLIN CO J J A E P			002		6-12	6			
BLUE RIDGE ISD 10	318 W SCHOOL ST BLUE RIDGE 75424 PHONE - (972) 752-5554 FAX - (972) 752-9084	043-917		TODD LINTZEN		655	127,043	.117	.045
REGULAR INSTRUCTIONAL									
BLUE RIDGE H S	(972) 752-5554		001	JUSTIN MINZENMAYER	9-12	173			
BLUE RIDGE MIDDLE	(972) 752-5554		041	JUSTIN MINZENMAYER	6-8	160			
BLUE RIDGE EL	(972) 752-5554		101	LAUREN HODGE	EE-5	322			
JJAEP INSTRUCTIONAL									
JOHN R ROACH	(972) 752-5707		042	DR ANDREW SEIGRIST	6-12	0			
COMMUNITY ISD 10	P O BOX 400 NEVADA 75173-0400 PHONE - (972) 843-8400 FAX - (972) 843-8401	043-918		DR COLE MCCLENDON		1680	488,918	.117	.046
REGULAR INSTRUCTIONAL									
COMMUNITY H S	(972) 843-8414		001	STEVE MORROW	9-12	480			
LELAND E EDGE MIDDLE	(972) 843-8411		041	TRAVIS TAYLOR	6-8	390			
MCCLENDON EL	(972) 843-8409		101	PATRICIA SANDY	3-5	396			
NESMITH EL	(972) 843-8620		103	JULIE MEEK	EE-2	414			
ALTERNATIVE INSTRUCTIONAL									
CADDO MILLS BAU	(972) 843-8400		003	VIRGINIA RUTHERFORD	6-12	0			
PLANO SPECIAL PROGRAMS CENTER	(972) 843-8400		004	LAURA CHILDRESS	KG-5	0			
SERENITY HIGH	(972) 843-8400		005	JULI FERRARO	9-12	0			
JJAEP INSTRUCTIONAL									
COLLIN CO J J A E P	(972) 843-8400		002	CYNTHIA MORTON	6-12	0			
LOVEJOY ISD 10	259 COUNTRY CLUB RD ALLEN 75002-7643 PHONE - (469) 742-8000 FAX - (469) 742-8001	043-919		TED MOORE		3739	1,671,253	.106	.048
REGULAR INSTRUCTIONAL									
LOVEJOY H S	(469) 742-8700		001	CHRIS MAYFIELD	9-12	1186			
WILLOW SPRINGS MIDDLE	(469) 742-8500		041	KENT MESSER	7,8	657			
SLOAN CREEK INT	(469) 742-8400		042	WENDY CRAFT	5,6	640			
CARRIE L LOVEJOY EL	(469) 742-8100		101	PATTY JACKSON	EE,KG-4	438			
JOE V HART EL	(469) 742-8200		102	KATHY FOSTER	EE-4	439			
ROBERT L PUSTER EL	(469) 742-8300		104	MELINDA SCHWARTZ	EE,KG-4	379			
JJAEP INSTRUCTIONAL									
SPECIAL PROG CTR/JJAEP	(972) 548-8458		197		KG-12	0			
DAEP INSTRUCTIONAL									
LOVEJOY DAEP	(469) 742-8000		103	DENNIS MUIZERS	KG-12	0			
044 COLLINGSWORTH COUNTY		044							
WELLINGTON ISD 16	609 15TH ST WELLINGTON 79095-3603 PHONE - (806) 447-3102 FAX - (806) 447-5124	044-902		CARL TAYLOR		613	130,066	.102	.000
REGULAR INSTRUCTIONAL									
WELLINGTON H S	(806) 447-3172		001	KURT ASHMORE	9-12	160			
WELLINGTON J H	(806) 447-3152		041	TIM WEBB	6-8	120			
WELLINGTON EL	(806) 447-3112		101	MICHAEL RICHARDSON	EE-5	333			
045 COLORADO COUNTY		045							
COLUMBUS ISD 03	105 CARDINAL LN COLUMBUS 78934-0578 PHONE - (979) 732-5704 ext:103 FAX - (979) 732-5960	045-902		ESTER CHANDLER		1669	884,044	.104	.014
REGULAR INSTRUCTIONAL									
COLUMBUS H S	(979) 732-5746		001	JERRY BREM	9-12	477			
COLUMBUS J H	(979) 732-2891		041	GARY LEOPOLD	6-8	358			
COLUMBUS EL	(979) 732-2078		101	THERESA TOMLINSON	EE-5	786			
ALTERNATIVE INSTRUCTIONAL									
COLUMBUS ALTERNATIVE SCHOOL	(979) 732-2963		002	MICHAEL KOEHL	5-12	20			

Texas Public Schools and Charters, Directory, December 2014

County, district, region, school	Mailing address and phone number	Cnty.-dist. number	Sch. no.	County and district superintendents, principals	Grades	2013-14	Appraised	Tax rate	
						enroll-ment	valuation (in \$ thousands)	Main-tenance	Bond
COLUMBUS ALTERNATIVE SCHOOL NEW ULM CAMPUS	(979) 732-5704		003	SHEILA PRAUSE	KG-12	28			
RICE CISD 03	P O BOX 338 ALTAIR 77412-0338 PHONE - (979) 234-3531 ext:1032 FAX - (979) 234-6305	045-903		BILL HEFNER, IV		1263	584,019	.104	.019
REGULAR INSTRUCTIONAL									
RICE H S	(979) 234-3531 ext:1200		001	ERIC GROGAN	9-12	323			
RICE JH	(979) 234-3531 ext:1900		043	JOHN POST	6-8	213			
SHERIDAN EL	(979) 234-3531 ext:1500		102	MICHAEL KEENON	EE-5	87			
GARWOOD EL	(979) 234-3531 ext:1600		103	LEROY STAVINOHAN	EE-5	115			
EAGLE LAKE INT	(979) 234-3531 ext:1400		105	GWEN KNIGHT	3-5	185			
EAGLE LAKE PRI	(979) 234-3531 ext:1300		106	SUE WELLER	EE-2	340			
WEIMAR ISD 03	506 W MAIN WEIMAR 78962-1907 PHONE - (979) 725-9506 FAX - (979) 725-8737	045-905		JON WUNDERLICH		607	300,224	.104	.024
REGULAR INSTRUCTIONAL									
WEIMAR H S	(979) 725-9504		002	DARRIN BICKHAM	9-12	196			
WEIMAR J H	(979) 725-9515		041	STACEY HEGER	5-8	159			
WEIMAR EL	(979) 725-6009		102	KAREN BELLUE	EE-4	252			
046 COMAL COUNTY		046							
TRINITY CHARTER SCHOOL 13	P O BOX 141125 AUSTIN 78714-1125 PHONE - (512) 459-1000 FAX - (877) 705-2477	046-802		JACQUELINE PIAR-THOMAS		315	0	.000	.000
CHARTER/ALTERNATIVE INSTRUCTIONAL									
TRINITY CHARTER SCHOOL	(830) 964-4390 ext:206		001	KELLIE RAGLAND	4-12	79			
TRINITY CHARTER SCHOOL	(281) 392-7505		004	DANIEL SMITH	6-12	65			
PEGASUS SCHOOL	(512) 432-1651		007	KEELY REYNOLDS	3-12	171			
BOKENKAMP	(361) 994-1214		008	HILDA VEGA	1-12	0			
AZLEWAY - CHAPEL HILL	(512) 459-1000		009	SONJIA CORNEJO	KG-12	0			
AZLEWAY - BIG SANDY	(512) 459-1000		010	DARRELL COX	KG-12	0			
AZLEWAY - WILLOW BEND	(512) 459-1000		011	DARRELL COX	KG-12	0			
NEW BRAUNFELS ISD 13	BOX 311688 NEW BRAUNFELS 78131-1688 PHONE - (830) 643-5700 ext:5705 FAX - (830) 643-5701	046-901		RANDY MOCZYEMBA		8299	3,274,558	.101	.033
REGULAR INSTRUCTIONAL									
NEW BRAUNFELS H S	(830) 627-6000 ext:6060		001	KARA BOCK	9-12	1687			
NEW BRAUNFELS H S NINTH GRADE CENTER	(830) 629-8600 ext:8602		002	CHRISTIE LAWSON	9	621			
NEW BRAUNFELS MIDDLE	(830) 627-6270 ext:6281		041	JANA CERVANTES	6-9	994			
OAKRUN MIDDLE	(830) 627-6400 ext:6444		042	SHANA BEHLING	6-8	955			
LONE STAR EL	(830) 627-6820		102	NICOLE HAECKER	EE-5	305			
CARL SCHURZ EL	(830) 627-6680		103	WENDY MCMULLEN	EE-5	531			
SEELE EL	(830) 627-6750		104	KIM RECIO	EE,KG-5	479			
LAMAR EL	(830) 627-6890		105	DAVID MACROBERTS	EE-5	485			
COUNTY LINE EL	(830) 627-6610		106	DEANNA CALLAHAN	EE-5	583			
WALNUT SPRINGS EL	(830) 627-6540 ext:6600		107	DEBORAH CARY	EE,KG-5	499			
MEMORIAL EL	(830) 627-6470 ext:6478		108	DUANE TRUJILLO	EE,KG-5	410			
KLEIN ROAD EL	(830) 221-1700		109	CHRIS RUSSELL	EE-5	698			
ALTERNATIVE INSTRUCTIONAL									
THE NBISD LEARNING CENTER	(830) 629-8650 ext:8652		038	JERRY CLARK	7-12	52			
DAEP INSTRUCTIONAL									
DISCIPLINE ALTERNATIVE EDUCATION PLACEMENT	(830) 627-6960		037	KENNETH MCMULLEN	6-12	0			
COMAL ISD 13	1404 IH 35 N NEW BRAUNFELS 78130-3240 PHONE - (830) 221-2000 FAX - (830) 221-2001	046-902		ANDREW KIM		19500	11,159,273	.104	.039
REGULAR INSTRUCTIONAL									
CANYON H S	(830) 221-2400		001	BRAD BROWN	9-12	2212			
SMITHSON VALLEY H S	(830) 885-1000		002	MICHAEL WAHL	9-12	2289			
CANYON LAKE H S	(830) 885-1700		003	CORBEE WUNDERLICH	9-12	856			
NEW H S	(830) 221-2000		004		9-12	0			
NEW WEST H S	(830) 221-2000		006		9-12	0			
MEMORIAL EARLY COLLEGE H S WITH ST PHILIP'S	(830) 221-2900		007	CHRYSTA CARLIN	9-12	213			
SMITHSON VALLEY MIDDLE	(830) 885-1200		041	MICHAEL KERANEN	6-8	985			
CANYON MIDDLE	(830) 221-2300		042	FREDERICK STEUBING	6-8	1006			
SPRING BRANCH MIDDLE	(830) 885-8800		044	CHRIS SMITH	6-8	952			
CHURCH HILL MIDDLE	(830) 221-2800		045	SCOTT HAMMOND	6-8	872			
MT VALLEY MIDDLE	(830) 885-1300		046	LESLIE BONAR	6-8	712			
BORGFELD AREA MIDDLE	(830) 221-2000		047		6-8	0			
NEW SOUTH MIDDLE	(830) 221-2000		048		6-8	0			

Texas Public Schools and Charters, Directory, December 2014

County, district, region, school	Mailing address and phone number	Cnty.-dist. number	Sch. no.	County and district superintendents, principals	Grades	2013-14 enrollment	Appraised valuation (in \$ thousands)	Tax rate	
								Maintenance	Bond
RAHE BULVERDE EL	(830) 885-1600		101	HEATHER MOORE	EE-5	400			
GARDEN RIDGE EL	(830) 837-7000		102	JULIE CRONKHITE	KG-5	606			
GOODWIN FRAZIER EL	(830) 221-2225		104	CAROLYN CARUSO	PK-5	443			
STARTZVILLE EL	(830) 885-8000		105	JAN BETTERS WORTH	PK-5	471			
BILL BROWN EL	(830) 885-1400		107	SARAH PERMENTER	EE-5	580			
ARLON R SEAY EL	(830) 885-8700		110	SHAY STRAIN	KG-5	350			
MH SPECHT EL	(830) 885-1500		111	JACQUELINE SUNDT	KG-5	565			
HOFFMANN LANE EL	(830) 221-2500		112	KRISTA MOFFATT	EE,KG-5	627			
REBECCA CREEK EL	(830) 885-1800		113	JODIE WYMORE	PK-5	521			
TIMBERWOOD PARK EL	(830) 885-8500		114	JENNIFER SAEGER	KG-5	526			
FREIHEIT EL	(830) 221-2700		115	SCOTT DALTON	KG-5	522			
MORNINGSIDE EL	(830) 837-7100		117	KATHY THOMAS	PK-5	639			
CLEAR SPRING EL	(830) 837-7300		119	LORI MCDONALD	PK-5	625			
MT VALLEY EL	(830) 885-9500		120	KRISTI KAHIL	EE,KG-5	389			
JOHNSON RANCH EL	(830) 885-8600		121	SUZANNE SEABOLT	EE,KG-5	246			
KINDER RANCH EL	(830) 885-8900		122	DR JUDY MURRAY	PK-5	628			
OAK CREEK EL	(830) 837-7200		123	JANET LEVINE	EE,KG-5	500			
VINTAGE OAKS AREA EL	(830) 221-2000		124		PK-5	0			
INDIAN SPRINGS EL	(830) 221-2000		125	MARISA WULFSBERG	KG-5	678			
HWY 46 AREA EL	(830) 221-2000		126		KG-6	0			
ALTERNATIVE INSTRUCTIONAL									
COMAL ACADEMY	(830) 221-2950		201	KAREN STEVENS	9-12	58			
DAEP INSTRUCTIONAL									
COMAL DISCIPLINE CENTER	(830) 221-2950		206	KAREN STEVENS	KG-12	29			
047 COMANCHE COUNTY		047							
COMANCHE ISD 14	1414 N AUSTIN COMANCHE 76442 PHONE : (325) 356-2727 FAX : (325) 356-2312	047-901		RICK HOWARD		1262	258,162	.104	.021
REGULAR INSTRUCTIONAL									
COMANCHE H S	(325) 356-2581		001	CHAD GEE	9-12	334			
JEFFERIES J H	(325) 356-5220		041	JOSEPH SIMMONS	6-8	166			
COMANCHE MIDDLE	(325) 356-3900		042	SCOTT CARLISLE	4,5	273			
COMANCHE EL	(325) 356-2440		101	CURTIS STAHNKE	EE-3	489			
DE LEON ISD 14	425 S TEXAS ST DE LEON 76444 PHONE : (254) 893-8210 FAX : (254) 893-8214	047-902		DR DANA MARABLE		648	170,762	.104	.021
REGULAR INSTRUCTIONAL									
DE LEON H S	(254) 893-8240 ext:400		001	LIESA NOWLIN	9-12	167			
PERKINS MIDDLE	(254) 893-8230 ext:300		041	LIESA NOWLIN	6-8	153			
DE LEON EL	(254) 893-8220 ext:200		101	SUSAN CARRUTH	EE-5	328			
GUSTINE ISD 14	503 W MAIN ST GUSTINE 76455 PHONE : (325) 667-7303 FAX : (325) 667-7281	047-903		KEN BAUGH		231	43,780	.104	.007
REGULAR INSTRUCTIONAL									
GUSTINE SCHOOL	(325) 667-7303		001	ALAN LUKER	PK-12	231			
SIDNEY ISD 14	P O BOX 190 SIDNEY 76474-0190 PHONE : (254) 842-5500 FAX : (254) 842-5139	047-905		DOUG BOWDEN		133	22,577	.104	.009
REGULAR INSTRUCTIONAL									
SIDNEY SCHOOL	(254) 842-5500		001	JAMES RUCKER	EE-12	133			
048 CONCHO COUNTY		048							
EDEN CISD 15	P O BOX 988 EDEN 76837-0988 PHONE : (325) 869-4121 FAX : (325) 869-5210	048-901		KENT COKER		235	156,991	.104	.000
REGULAR INSTRUCTIONAL									
EDEN H S	(325) 869-4121		001	MISTY KINNIBRUGH	EE,KG-12	119			
ALTERNATIVE INSTRUCTIONAL									
FAIRVIEW ACCELERATED			003		7-12	0			
VERIBEST PPCD	(325) 869-4121 ext:3001		102		EE	-			
DAEP INSTRUCTIONAL									
FAIRVIEW DAEP	(325) 651-7656		005	ALBERT JOHNSON	1-12	0			
PAINT ROCK ISD 15	P O BOX 277 PAINT ROCK 76866-0277 PHONE : (325) 732-4314 FAX : (325) 732-4384	048-903		RON CLINE		229	69,290	.117	.027
REGULAR INSTRUCTIONAL									

Texas Public Schools and Charters, Directory, December 2014

County, district, region, school	Mailing address and phone number	Cnty.-dist. number	Sch. no.	County and district superintendents, principals	Grades	2013-14 enrollment	Appraised valuation (in \$ thousands)	Tax rate	
								Maintenance	Bond
PAINT ROCK SCHOOL	(325) 732-4314		001	RON CLINE	EE-12	222			
FAIRVIEW SPECIAL PROGRAMS			195		6-12	-			
ALTERNATIVE INSTRUCTIONAL									
FAIRVIEW ACCELERATED EDUCATIONAL COOP	(915) 651-7656		002	JERRY CREAGER	6-12	-			
WALL SPECIAL PROGRAMS	(325) 651-1732		190		EE-8	-			
VERIBEST PPCD	(325) 655-4912		191		EE,PK	-			
DAEP INSTRUCTIONAL									
FAIRVIEW SCHOOL (DAEP)	(915) 651-7656		005	JERRY CREAGER	6-12	0			
049 COOKE COUNTY		049							
GAINESVILLE ISD 11	800 S MORRIS ST GAINESVILLE 76240 PHONE - (940) 665-4362 FAX - (940) 668-0354	049-901		DR JEFFREY BRASHER		2828	983,926	.104	.025
REGULAR INSTRUCTIONAL									
GAINESVILLE H S	(940) 665-5528		001	DAVID GLANCY	9-12	710			
GAINESVILLE J H	(940) 665-4062		041	MARY PATTERSON	7,8	574			
EDISON EL	(940) 665-6091		101	PABLO DE SANTIAGO	EE-1	626			
ROBERT E LEE INT	(940) 668-6662		104	DEE DOSHER	5,6	464			
W E CHALMERS EL	(940) 665-4147		107	TAMMY FUHRMANN	2,4	454			
JJAEP INSTRUCTIONAL									
GAINESVILLE J J A E P			003		6-12	0			
MUENSTER ISD 11	P O BOX 608 MUENSTER 76252-0608 PHONE - (940) 759-2281 ext:601 FAX - (940) 759-5200	049-902		SHARON BROWNING		488	352,302	.104	.026
REGULAR INSTRUCTIONAL									
MUENSTER H S	(940) 759-2281 ext:624		001	JOHN YORK	7-12	199			
MUENSTER EL	(940) 759-2281 ext:621		101	LOU HEERS	PK-6	289			
VALLEY VIEW ISD 11	106 NEWTON VALLEY VIEW 76272-9716 PHONE - (940) 726-3659 FAX - (940) 726-3614	049-903		WILLIAM STOKES		742	230,358	.112	.000
REGULAR INSTRUCTIONAL									
VALLEY VIEW H S	(940) 726-3522		001	CHRISTOPHER HESKETT	9-12	194			
VALLEY VIEW MIDDLE	(940) 726-3244		041	MATTHEW CHALMERS	5-8	227			
VALLEY VIEW EL	(940) 726-3681		101	SUSAN SMITH	EE-4	321			
JJAEP INSTRUCTIONAL									
DENTON COUNTY JJAEP			002		9-12	0			
CALLISBURG ISD 11	148 DOZIER ST CALLISBURG 76240-6826 PHONE - (940) 665-0540 ext:211 FAX - (940) 668-2706	049-905		STEVE CLUGSTON		1160	584,650	.104	.021
REGULAR INSTRUCTIONAL									
CALLISBURG H S	(940) 665-0961 ext:305		001	TOMMY CUMMINGS	9-12	346			
CALLISBURG MIDDLE	(940) 665-0961 ext:505		042	BRONWYN WERTS	6-8	269			
CALLISBURG EL	(940) 612-4196 ext:405		101	DERRICK CONLEY	EE-5	538			
DAEP INSTRUCTIONAL									
DAEP			002		6-12	7			
ERA ISD 11	P O BOX 98 ERA 76238-0098 PHONE - (940) 665-2007 ext:212 FAX - (940) 665-5311	049-906		JEREMY THOMPSON		450	183,627	.104	.012
REGULAR INSTRUCTIONAL									
ERA SCHOOL	(940) 665-5961 ext:214		001	AUTRY HARDY JEREME DIETZ	KG-12	450			
LINDSAY ISD 11	P O BOX 145 LINDSAY 76250-0145 PHONE - (940) 668-8923 FAX - (940) 668-2662	049-907		NORA CURRY		489	418,248	.104	.003
REGULAR INSTRUCTIONAL									
LINDSAY H S	(940) 668-8474		001	ROBERT HAYNES	7-12	222			
LINDSAY EL	(940) 668-8923		101	AMBER FUHRMANN	EE,KG-6	267			
WALNUT BEND ISD 11	47 C R 198 GAINESVILLE 76240-1140 PHONE - (940) 665-5990 FAX - (940) 665-9660	049-908		MATTHEW DAVENPORT		86	29,356	.104	.000
REGULAR INSTRUCTIONAL									
WALNUT BEND EL	(940) 665-5990		101	MATTHEW DAVENPORT	PK-8	86			
SIVELLS BEND ISD 11	1053 CR 403 GAINESVILLE 76240	049-909		PHILIP NEWTON		71	124,792	.101	.000

Texas Public Schools and Charters, Directory, December 2014

County, district, region, school	Mailing address and phone number	Cnty.-dist. number	Sch. no.	County and district superintendents, principals	Grades	2013-14 enrollment	Appraised valuation (in \$ thousands)	Tax rate	
								Main-tenance	Bond
REGULAR INSTRUCTIONAL SIVELLS BEND EL	PHONE - (940) 665-6411 FAX - (940) 665-2527 (940) 665-6411 ext:111		101	PHILIP NEWTON	EE-8	71			
050 CORYELL COUNTY		050							
EVANT ISD 12	P O BOX 339 EVANT 76525-0339 PHONE - (254) 471-5536 FAX - (254) 471-5629	050-901		JAMES SLONE, JR		243	81,687	.104	.000
REGULAR INSTRUCTIONAL EVANT H S EVANT EL	(254) 471-3160 (254) 471-3160		001 101	RICK PANTER LINDA PETTY	7-12 PK-6	110 133			
GATESVILLE ISD 12	311 S LOVERS LN GATESVILLE 76528-0759 PHONE - (254) 865-7251 FAX - (254) 865-2279	050-902		STEWART SPEER		2820	598,573	.104	.009
REGULAR INSTRUCTIONAL GATESVILLE H S GATESVILLE J H GATESVILLE EL GATESVILLE PRI GATESVILLE INT	(254) 865-8281 (254) 865-8271 (254) 865-7262 (254) 865-7264 (254) 865-2526		001 041 101 102 103	SHANE WEBB CINDY VENABLE PAMELA BONE SCOTT HARPER JOHN AMENT	9-12 7,8 2,3 EE-1 4-6	788 473 452 451 656			
OGLESBY ISD 12	P O BOX 158 OGLESBY 76561-0158 PHONE - (254) 456-2271 ext:225 FAX - (254) 456-2522	050-904		JASON JONES		170	38,835	.104	.007
REGULAR INSTRUCTIONAL OGLESBY SCHOOL	(254) 456-2271 ext:221		001	DAVID MAASS	PK-12	170			
JONESBORO ISD 12	P O BOX 125 JONESBORO 76538-0125 PHONE - (254) 463-2111 FAX - (254) 463-4457	050-909		MATT DOSSEY		189	61,969	.117	.009
REGULAR INSTRUCTIONAL JONESBORO SCHOOL	(254) 463-2111		001	MATT DOSSEY	PK-12	189			
COPPERAS COVE ISD 12	703 W AVE D COPPERAS COVE 76522-0580 PHONE - (254) 547-1227 ext:222 FAX - (254) 547-1542	050-910		DR JOSEPH BURNS		8266	1,285,773	.104	.018
REGULAR INSTRUCTIONAL COPPERAS COVE H S COPPERAS COVE J H S C LEE J H FAIRVIEW/MISS JEWELL EL HETTIE HALSTEAD EL C R CLEMENTS/HOLLIE PARSONS EL MAE STEVENS EARLY LEARNING ACADEMY MARTIN WALKER EL J L WILLIAMS/LOVETT LEDGER EL HOUSE CREEK EL ALTERNATIVE INSTRUCTIONAL CROSSROADS H S	(254) 547-2534 (254) 547-8959 (254) 542-7877 (254) 547-4530 (254) 547-3440 (254) 547-2235 (254) 547-8289 (254) 547-2283 (254) 542-3070 (254) 518-3000 (254) 547-9164		001 041 042 101 102 104 105 106 107 110 005	EARL PARCELL RANDY TROUB KAYLEEN LOVE LEAH MILLER SHERI WELCH DR JIMMY SHUCK MARY DERRICK AMANDA CRAWLEY MARLA SULLIVAN LAREA GAMBLE MIGUEL TIMARKY	9-12 6-8 6-8 KG-5 KG-5 KG-5 EE,PK KG-5 KG-5 KG-5 9-12	2203 843 836 590 444 999 261 496 869 677 48			
051 COTTLE COUNTY		051							
PADUCAH ISD 17	P O BOX P PADUCAH 79248-1183 PHONE - (806) 492-3524 ext:2501 FAX - (806) 492-2432	051-901		TROY PARTON		210	130,498	.104	.000
REGULAR INSTRUCTIONAL PADUCAH SCHOOL	(806) 492-2009		001	WILL FLEMONS	EE-12	210			
052 CRANE COUNTY		052							
CRANE ISD 18	511 W 8TH ST CRANE 79731 PHONE - (432) 558-1022 FAX - (432) 558-1025	052-901		JAMES RUMAGE		1147	2,449,084	.104	.007
REGULAR INSTRUCTIONAL CRANE HIGH SCHOOL CRANE MIDDLE CRANE EL	(432) 558-1030 (432) 558-1040 (432) 558-1050		001 041 101	CARLIN GRAMMER TONY PRIEST JOY ARMSTRONG	9-12 6-8 EE-5	290 264 593			
053 CROCKETT COUNTY		053							

Texas Public Schools and Charters, Directory, December 2014

County, district, region, school	Mailing address and phone number	Cnty.-dist. number	Sch. no.	County and district superintendents, principals	Grades	2013-14 enrollment	Appraised valuation (in \$ thousands)	Tax rate	
								Main-tenance	Bond
CROCKETT COUNTY CONSOLIDATED CSD 15	P O BOX 400 OZONA 76943-0400 PHONE - (325) 392-5501 ext:0 FAX - (325) 392-5177	053-001		RAUL CHAVARRIA		810	1,944,986	.106	.000
REGULAR INSTRUCTIONAL									
OZONA H S	(325) 392-5501 ext:5713		001	RONNY CLAYTON	9-12	215			
OZONA MIDDLE	(325) 392-5501 ext:5722		041	TAMARA MCWILLIAMS	6-8	159			
OZONA EL	(325) 392-5501 ext:5800		103	JANINA SAVALA	EE-5	436			
054 CROSBY COUNTY		054							
CROSBYTON CISD 17	204 S HARRISON ST CROSBYTON 79322-2130 PHONE - (806) 675-7331 FAX - (806) 675-2409	054-901		SHAWN MASON		363	89,358	.108	.000
REGULAR INSTRUCTIONAL									
CROSBYTON SECONDARY	(806) 675-7331 ext:204		001	ROYCE ROARK	6-12	99			
CROSBYTON EL	(806) 675-2554 ext:213		101	JASON SKELTON	EE-5	183			
ALTERNATIVE INSTRUCTIONAL									
SP ED CO-OP	(806) 675-7331		200	DR STEVE SHIPLEY	EE-12	-			
DAEP INSTRUCTIONAL									
CROSBYTON DAEP			003		5-12	0			
LORENZO ISD 17	P O BOX 520 LORENZO 79343-0520 PHONE - (806) 634-5591 FAX - (806) 634-5928	054-902		DR JERROD PICKERING		299	181,021	.103	.000
REGULAR INSTRUCTIONAL									
LORENZO H S	(806) 634-5592		001	MATT BIRDWELL	7-12	119			
LORENZO EL	(806) 634-5593		102	SUZANNE MCGUIRE	EE-6	180			
RALLS ISD 17	810 AVE I RALLS 79357-1509 PHONE - (806) 253-2509 ext:4101 FAX - (806) 253-2508	054-903		CHRIS WADE		533	133,117	.104	.000
REGULAR INSTRUCTIONAL									
RALLS H S	(806) 253-2571 ext:3101		001	MIGUEL SALAZAR	9-12	127			
RALLS MIDDLE	(806) 253-2549 ext:2101		041	JEREMY GRIFFITH	6-8	-			
RALLS EL	(806) 253-2546 ext:1106		102	CHELSEY CAMPBELL	EE-5	293			
ALTERNATIVE INSTRUCTIONAL									
RECOVERY EDUCATION CAMPUS	(806) 253-2571 ext:3101		002	MIGUEL SALAZAR	9-12	-			
055 CULBERSON COUNTY		055							
CULBERSON COUNTY-ALLAMOORE ISD 18	P O BOX 899 VAN HORN 79855-0899 PHONE - (432) 283-2245 ext:2 FAX - (432) 283-9062	055-901		DR MARC PUIG		460	404,803	.104	.004
REGULAR INSTRUCTIONAL									
VAN HORN SECONDARY	(432) 283-2245 ext:1499		001	KITTIE GIBSON	5-12	264			
EAGLE EL	(432) 283-2245 ext:1299		102	DOLORES UPCHURCH	EE-4	196			
056 DALLAM COUNTY		056							
DALHART ISD 16	701 E 10TH DALHART 79022-2639 PHONE - (806) 244-7810 FAX - (806) 244-7822	056-901		JOHN MASSEY		1784	707,653	.104	.016
REGULAR INSTRUCTIONAL									
DALHART H S	(806) 244-7300		001	DEREK HOLLINGSWORTH	9-12	488			
DALHART J H	(806) 244-7825		042	TREVOR SCOTT	6-8	414			
DALHART EL	(806) 244-7350		104	KAREN TAFT	EE-3	615			
DALHART INT SCHOOL	(806) 244-7380		105	MARCUS MCCORMICK	4,5	228			
ALTERNATIVE INSTRUCTIONAL									
X I T SECONDARY SCHOOL	(806) 244-7343		002	KEVIN DOUGLAS	7-12	39			
TEXLINE ISD 16	P O BOX 60 TEXLINE 79087-0060 PHONE - (806) 362-4667 ext:105 FAX - (806) 362-4538	056-902		GARY LARAMORE, JR		157	131,216	.117	.000
REGULAR INSTRUCTIONAL									
TEXLINE SCHOOL	(806) 362-4284 ext:101		001	JODY JOHNSON	EE-12	157			
057 DALLAS COUNTY		057							
DALLAS COUNTY SCHOOLS 10	612 N ZANG BLVD DALLAS 75208 PHONE - (214) 944-4545	057-000				0	0	.000	.000

Texas Public Schools and Charters, Directory, December 2014

County, district, region, school	Mailing address and phone number	Cnty.-dist. number	Sch. no.	County and district superintendents, principals	Grades	2013-14 enrollment	Appraised valuation (in \$ thousands)	Tax rate	
								Maintenance	Bond
FAX - (214) 944-4594									
PEGASUS SCHOOL OF LIBERAL ARTS AND SCIENCES 10	601 N AKARD ST STE 203 DALLAS 75201 PHONE - (214) 740-9991 FAX - (214) 740-9799	057-802		VIRGINIA LANNEN		726	0	.000	.000
CHARTER/ALTERNATIVE INSTRUCTIONAL PEGASUS CHARTER H S	(214) 740-9991		001	VIRGINIA HART	KG-12	726			
UPLIFT EDUCATION - NORTH HILLS PREPARATORY 10	1825 MARKET CENTER BLVD, STE 500 DALLAS 75207 PHONE - (972) 501-0645 FAX - (972) 501-9439	057-803		ANN STEVENSON		2198	0	.000	.000
CHARTER/REGULAR INSTRUCTIONAL UPLIFT EDUCATION-NORTH HILLS PREP H S	(972) 501-0645		002	RICHARD YOUNG	9-12	519			
UPLIFT EDUCATION - UPLIFT GRAND PREPARATORY			003	ALLAN ANDERSON	KG-12	0			
UPLIFT EDUCATION-NORTH HILLS PREP MIDDLE	(972) 501-0645		041	GEORGE RUTZEN	6-8	460			
UPLIFT EDUCATION - INFINITY PREPARATORY MIDDLE SCH	(469) 621-9200		043	NINA BHATIA	6-9	387			
UPLIFT EDUCATION-NORTH HILLS PREP PRI	(972) 501-0645		101	BECKY CHRISTENSEN	KG-5	546			
UPLIFT EDUCATION - INFINITY PREPARATORY PRI	(469) 621-9200		102	NINA BHATIA	KG-5	286			
TEXANS CAN ACADEMIES 10	325 W 12TH STE 200 DALLAS 75208 PHONE - (214) 943-2244 FAX - (214) 946-4427	057-804		OSCAR RODRIGUEZ		4285	0	.000	.000
CHARTER/ALTERNATIVE INSTRUCTIONAL DALLAS CAN ACADEMY CHARTER	(214) 824-4226		001	RAWLY SANCHEZ	9-12	503			
DALLAS CAN ACADEMY CHARTER-OAK CLIFF	(214) 943-2244		002	FAUSTINO RIVAS	9-12	700			
DALLAS CAN ACADEMY AT CARROLLTON-FARMERS BRANCH	(972) 243-2178		003	TONY SWAFFORD	9-12	327			
DALLAS CAN ACADEMY AT PLEASANT GROVE	(972) 225-1194		004	MENE KHEPERA	9-12	524			
DALLAS CAN ACADEMY - GRANT EAST	(214) 944-1985		005	RODNEY MILLINER	9-12	0			
AUSTIN CAN ACADEMY	(512) 477-4226		006	FRANK OAKES	9-12	391			
FORT WORTH CAN ACADEMY - CAMPUS DRIVE	(817) 531-3223		007	KU-MASI LEWIS	9-12	386			
FORT WORTH CAN ACADEMY - SOUTH	(817) 735-1515		008	ROLDOLFO MENDOZA	9-12	229			
HOUSTON CAN ACADEMY - NORTH	(713) 659-4229		009	ROSLYN PHILPOTT	9-12	406			
HOUSTON CAN ACADEMY - HOBBY	(832) 379-4226		010	JAMES TROUTMAN	9-12	370			
SAN ANTONIO CAN ACADEMY	(210) 923-1226		011	MARK PETERS	9-12	449			
LUMIN EDUCATION 10	924 WAYNE ST DALLAS 75223 PHONE - (214) 824-8950 FAX - (214) 827-7683	057-805		TERRYBETH FORD		273	0	.000	.000
CHARTER/REGULAR INSTRUCTIONAL LUMIN LINDSLEY PARK COMMUNITY SCHOOL	(214) 321-9155		101	TOM LOEW	PK-3	273			
ADVANTAGE ACADEMY 10	618 W WHEATLAND RD DUNCANVILLE 75116 PHONE - (214) 276-5800 FAX - (214) 276-5890	057-806		ANGELA MCDONALD		1630	0	.000	.000
CHARTER/REGULAR INSTRUCTIONAL ADVANTAGE ACADEMY	(214) 276-5800		101	SAM COOPER	PK-12	1630			
LIFE SCHOOL 10	950 S I-35 E LANCASTER 75146 PHONE - (972) 274-7900 FAX - (972) 274-7999	057-807		BRENT WILSON		4644	0	.000	.000
CHARTER/REGULAR INSTRUCTIONAL LIFE SCHOOL OAK CLIFF	(214) 376-8200		001	BYRON MASON ELMER AVELLANEDA	KG-12	1520			
LIFE H S WAXAHACHIE			002	RICK PINSON	9-12	0			
LIFE SCHOOL RED OAK	(469) 552-9200		101	ANNE BECKMAN RICK PINSON STEPHANIE COLWELL	KG-12	1774			
LIFE SCHOOL LANCASTER	(972) 274-7950		102	DEWAYNE PARKER	KG-6	667			
LIFE SCHOOL CEDAR HILL	(972) 293-2825		104	JOY SHEPHERD	KG-6	570			
LIFE SCHOOL MOUNTAIN CREEK	(214) 623-0012		105	KIM RIEPE	KG-2	113			
UNIVERSAL ACADEMY 10	2616 N MACARTHUR BLVD IRVING 75062 PHONE - (972) 255-1800 FAX - (972) 255-6122	057-808		DIANE HARRIS		1520	0	.000	.000
CHARTER/REGULAR INSTRUCTIONAL UNIVERSAL ACADEMY	(972) 255-1800		101	SHERATON DUFFEY	PK-12	704			
UNIVERSAL ACADEMY - FLOWER MOUND	(972) 393-5834		102	LISA DAVIS	PK-12	816			
UNIVERSAL ACADEMY - DALLAS	(972) 255-1800		103		PK-12	0			
NOVA ACADEMY 10	P O BOX 170127 DALLAS 75217	057-809		DONNA HOUSTON-WOODS		200	0	.000	.000

Texas Public Schools and Charters, Directory, December 2014

County, district, region, school	Mailing address and phone number	Cnty.-dist. number	Sch. no.	County and district superintendents, principals	Grades	2013-14 enrollment	Appraised valuation (in \$ thousands)	Tax rate	
								Maintenance	Bond
CHARTER/REGULAR INSTRUCTIONAL NOVA ACADEMY	PHONE - (972) 808-7475 FAX - (972) 808-7476 (214) 381-3422		101	JANICE FOSTER	PK-3	200			
ACADEMY OF DALLAS 10	20820 GREENFIELD RD OAK PARK 48237 PHONE - (214) 371-9600 FAX - (214) 371-1053	057-810		BETTYE MILLEDGE		603	0	.000	.000
CHARTER/ALTERNATIVE INSTRUCTIONAL ACADEMY OF DALLAS	(214) 371-9600		101	CONRAD HARGEST	PK-8	603			
CHILDREN FIRST ACADEMY OF DALLAS 10	315 E WHEATLAND RD DALLAS 75241 PHONE - (214) 371-2545 FAX - (214) 371-0283	057-811		SHERWIN ALLEN		0	0	.000	.000
CHARTER/REGULAR INSTRUCTIONAL THE CHILDREN FIRST ACADEMY - HOUSTON	(713) 491-9030		102		PK-7	0			
CHARTER/ALTERNATIVE INSTRUCTIONAL CHILDREN FIRST OF DALLAS	(214) 371-2545		101	TIFFANI MOHAMMAD	PK-7	0			
TRINITY BASIN PREPARATORY 10	400 S ZANG STE 700 DALLAS 75208 PHONE - (214) 946-9100 FAX - (214) 946-9194	057-813		RANDAL SHAFFER		1732	0	.000	.000
CHARTER/REGULAR INSTRUCTIONAL TRINITY BASIN PREPARATORY	(214) 942-8846		101	ALICIA DUNSON	PK-12	1732			
ACADEMY FOR ACADEMIC EXCELLENCE 10	1673 TERRE COLONY COURT DALLAS 75212 PHONE - (214) 637-6136 FAX - (214) 637-6130	057-814		DANNY PIRTLE		535	0	.000	.000
CHARTER/ALTERNATIVE INSTRUCTIONAL DALLAS COUNTY JUVENILE JUSTICE DRC CAMPUS MEDLOCK YOUTH VILLAGE SAU CAMPUS LETOT CAMPUS	(214) 698-4385 (214) 637-6136 (972) 225-9735 (214) 860-4370 (214) 956-2036		001 002 003 004 005	KATHY BEASLEY MARY MCCRADY-MILLER KAREN RAMOS TRACIE SMITH PATRICIA ROCHON	3-12 3-12 3-12 3-12 3-12	249 82 131 52 21			
FAITH FAMILY ACADEMY OF OAK CLIFF 10	1620 FALCON DR DESOTO 75115 PHONE - (972) 224-4110 FAX - (972) 224-4133	057-815		MOLLIE PURCELL-SAVAGE		2182	0	.000	.000
CHARTER/ALTERNATIVE INSTRUCTIONAL FAITH FAMILY ACADEMY OF OAK CLIFF FAITH FAMILY ACADEMY OF OAK CLIFF FAITH FAMILY ACADEMY OF OAK CLIFF	(214) 375-7682 (214) 375-7682 (214) 375-7682		001 041 101	KIM MORISAK KIM MORISAK BRENDA MCGEORGE	9-12 6-8 PK-5	359 502 1321			
A W BROWN-FELLOWSHIP LEADERSHIP ACADEMY 10	5701 RED BIRD CTR DR DALLAS 75237 PHONE - (972) 709-4700 FAX - (972) 709-6605	057-816		ARMOND BROWN		1991	0	.000	.000
CHARTER/REGULAR INSTRUCTIONAL AW BROWN-F L A INT CAMPUS A W BROWN - F L A EARLY CHILDHOOD CAMPUS	(972) 709-4700 (972) 709-4700		101 102	PAULA BROWN PAULA BROWN	3-8 PK-2	823 1168			
FOCUS LEARNING ACADEMY 10	2524 W LEDBETTER DR DALLAS 75233 PHONE - (214) 467-7751 FAX - (972) 572-7751	057-817		LEROY MCCLURE		888	0	.000	.000
CHARTER/REGULAR INSTRUCTIONAL FOCUS LEARNING ACADEMY	(214) 467-7751		101	LINUS WALTON	PK-12	888			
JEAN MASSIEU ACADEMY 10	823 N CENTER ST ARLINGTON 76011 PHONE - (817) 460-0396 FAX - (817) 460-9867	057-819		MARGARET O'BRIEN		197	0	.000	.000
CHARTER/ALTERNATIVE INSTRUCTIONAL JEAN MASSIEU ACADEMY	(817) 460-0396		001	KARINA BOYLES	PK-12	197			
HONORS ACADEMY 10	2718 HOLLANDALE LN FARMERS BRANCH 75234 PHONE - (214) 521-6365 FAX - (214) 526-3373	057-825		JOHN DODD		759	0	.000	.000
CHARTER/REGULAR INSTRUCTIONAL PINNACLE ACADEMY WILMER ACADEMY CHARTER/ALTERNATIVE INSTRUCTIONAL LANDMARK SCHOOL	(817) 735-8527 (972) 525-3051 (903) 729-4208		001 013 004	LINDA EIKENBERRY DR KITT SQUARE-JOHNSON MIKE ANDERSON	KG-8 KG-8 6-10	182 127 77			

Texas Public Schools and Charters, Directory, December 2014

County, district, region, school	Mailing address and phone number	Cnty.-dist. number	Sch. no.	County and district superintendents, principals	Grades	2013-14 enrollment	Appraised valuation (in \$ thousands)	Tax rate	
								Maintenance	Bond
QUEST ACADEMY	(972) 753-6165		005	CERONE LACEY	6-12	105			
BRANCH PARK ACADEMY	(972) 243-2462		006	JANET EPSTEIN	3-8	101			
LEGACY PARK PREPARATORY	(972) 932-3814		010	LISA WILEY	5-8	41			
CREEKVIEW ACADEMY	(254) 690-3962		012	SUBHAS MATHEW	KG-8	126			
NOVA ACADEMY (SOUTHEAST) 10	2800 PRICHARD DALLAS 75227 PHONE - (972) 808-7475 FAX - (972) 808-7476	057-827		DONNA HOUSTON-WOODS		680	0	.000	.000
CHARTER/REGULAR INSTRUCTIONAL									
NOVA ACADEMY (SOUTHEAST)	(214) 309-9030		101	PHYLLIS JOHNSON	KG-6	244			
NOVA ACADEMY PRICHARD	(972) 808-7470		102	BERNARD HENDERSON	KG-8	436			
WINFREE ACADEMY CHARTER SCHOOLS 10	6221 RIVERSIDE DR STE 110 IRVING 75039 PHONE - (972) 869-3250 FAX - (972) 869-3282	057-828		BRANDY SCHOTT		1406	0	.000	.000
CHARTER/ALTERNATIVE INSTRUCTIONAL									
WINFREE ACADEMY CHARTER SCHOOL (IRVING)	(972) 251-2010		001	RIDWAN WILLIAMS	9-12	187			
WINFREE ACADEMY CHARTER SCHOOL (LEWISVILLE)	(214) 222-2200		002	MADGE ENNIS	9-12	171			
WINFREE ACADEMY CHARTER SCHOOL (RICHARDSON)	(972) 234-9855		003	DR DAVID STUBBLEFIELD	9-12	273			
WINFREE ACADEMY CHARTER SCHOOL - GRAND PRAIRIE	(214) 204-2030		004	CORINNE JOHNSON	9-12	294			
WINFREE ACADEMY NORTH RICHLAND HILLS	(972) 869-3250		005	HEATHER NICHOLS	9-12	340			
WINFREE ACADEMY CHARTER SCHOOL DENTON	(469) 930-5199		006	KEN MCCOLLUMS	9-12	141			
A+ ACADEMY 10	8225 BRUTON RD DALLAS 75217 PHONE - (214) 381-3226 FAX - (214) 381-8259	057-829		DR ALAN SEAY		995	0	.000	.000
CHARTER/REGULAR INSTRUCTIONAL									
A+ ACADEMY	(972) 557-5578		001	DR SHALA WHITE-FLOWERS	PK-12	995			
INSPIRED VISION ACADEMY 10	8225 BRUTON RD DALLAS 75217 PHONE - (214) 381-3226 FAX - (214) 381-8259	057-830		DR ALAN SEAY		1081	0	.000	.000
CHARTER/REGULAR INSTRUCTIONAL									
INSPIRED VISION ACADEMY EL	(214) 391-7964		001	LANA SPRAYBERRY KING	PK-6	500			
INSPIRED VISION ACADEMY MIDDLE	(972) 285-5758		002	LUCY SIMPKINS	7-12	581			
GATEWAY CHARTER ACADEMY 10	6103 UNIVERSITY HILLS BLVD DALLAS 75241 PHONE - (214) 375-1921 FAX - (214) 375-2730	057-831		ROBBIE MOORE		779	0	.000	.000
CHARTER/REGULAR INSTRUCTIONAL									
GATEWAY CHARTER ACADEMY - EL	(214) 375-2039		001	DEMETRIUS REED	EE-5	441			
GATEWAY CHARTER ACADEMY - MIDDLE - H S	(214) 375-1921		002	SERITA PARSON	6-12	338			
ALPHA CHARTER SCHOOL 10	701 W STATE ST GARLAND 75040 PHONE - (972) 272-2173 FAX - (972) 205-9050	057-832		ANTHONY JEFFERSON		116	0	.000	.000
CHARTER/ALTERNATIVE INSTRUCTIONAL									
ALPHA CHARTER SCHOOL	(972) 272-2173		001	STEVE JURRIES ALICIA LINN	PK-12	116			
EDUCATION CENTER INTERNATIONAL ACADEMY 10	8200 SCHRADER RD ROWLETT 75088 PHONE - (972) 412-8080 FAX - (214) 628-9124	057-833		DR DONNA TOWNSEND		362	0	.000	.000
CHARTER/REGULAR INSTRUCTIONAL									
EDUCATION CENTER INTERNATIONAL ACADEMY 1	(214) 628-9152		001	BOB DENSMORE	KG-8	203			
EDUCATION CENTER INTERNATIONAL ACADEMY 2	(972) 412-8080		002	LISA HIATT	KG-8	159			
EVOLUTION ACADEMY CHARTER SCHOOL 10	1101 S SHERMAN ST RICHARDSON 75081-4852 PHONE - (972) 907-3755 FAX - (972) 907-3605	057-834		CYNTHIA TRIGG		546	0	.000	.000
CHARTER/ALTERNATIVE INSTRUCTIONAL									
EVOLUTION ACADEMY CHARTER SCHOOL	(972) 907-3755		001	CYNTHIA TRIGG	9-12	506			
EVOLUTION ACADEMY PORT ARTHUR	(972) 907-3755		002		9-12	0			
EVOLUTION ACADEMY BEAUMONT	(972) 907-3755		003		9-12	40			
EVOLUTION ACADEMY HOUSTON	(972) 907-3755		004		9-12	0			
GOLDEN RULE CHARTER SCHOOL 10	2602 W ILLINOIS AVE DALLAS 75233 PHONE - (214) 333-9330 FAX - (214) 333-9325	057-835		VICENTE DELGADO		1349	0	.000	.000
CHARTER/REGULAR INSTRUCTIONAL									

Texas Public Schools and Charters, Directory, December 2014

County, district, region, school	Mailing address and phone number	Cnty.-dist. number	Sch. no.	County and district superintendents, principals	Grades	2013-14 enrollment	Appraised valuation (in \$ thousands)	Tax rate	
								Main-tenance	Bond
GOLDEN RULE CHARTER SCHOOL	(214) 333-9330		001	WILL RAMOS	PK-12	654			
GOLDEN RULE	(214) 333-9330		101	WILL RAMOS	PK-8	201			
GOLDEN RULE DESOTO	(469) 248-4463		102	WILL RAMOS	PK-4	200			
GOLDEN RULE SOUTHWEST	(214) 333-9330		103	WILL RAMOS	PK-4	208			
GOLDEN RULE GRAND PRAIRIE	(214) 333-9330		104	WILL RAMOS	PK-6	86			
ST ANTHONY SCHOOL 10	3732 MYRTLE ST DALLAS 75215 PHONE - (214) 421-3645 FAX - (214) 421-7416	057-836		DAVID RAY		311	0	.000	.000
CHARTER/REGULAR INSTRUCTIONAL									
ST ANTHONY SCHOOL	(214) 421-3645		041	DAVID RAY	6-8	108			
ST ANTHONY ACADEMY	(214) 421-3645		101	DAVID RAY	KG-5	203			
KIPP DALLAS-FORT WORTH 10	3200 S LANCASTER RD STE 230A DALLAS 75216 PHONE - (214) 375-8326 FAX - (214) 375-2990	057-837		QUINTON VANCE		564	0	.000	.000
CHARTER/REGULAR INSTRUCTIONAL									
KIPP TRUTH ACADEMY	(214) 375-8326		041	MICHAEL HORNE	4-8	376			
KIPP DESTINY EL	(972) 283-5119		101	JAMEE LYNCH	PK-4	188			
UPLIFT EDUCATION - PEAK PREPARATORY 10	1825 MARKET CENTER BLVD, STE 500 DALLAS 75207 PHONE - (214) 821-7325 FAX - (214) 370-3972	057-838		ANN STEVENSON		1943	0	.000	.000
CHARTER/REGULAR INSTRUCTIONAL									
UPLIFT EDUCATION-PEAK PREP PRI	(214) 821-7325		001	CHRIS GARCIA	KG-5	503			
UPLIFT EDUCATION-PEAK PREP MIDDLE	(214) 276-5200		002	EMILY NOLEN	6-8	305			
UPLIFT EDUCATION-PEAK PREP H S	(214) 821-7325		006	TENO SIGMON	9-12	410			
UPLIFT EDUCATION - LUNA PREPARATORY - PRI	(469) 621-8552		007	SCOTT HUDNOR	KG-5	355			
UPLIFT EDUCATION - LAUREATE PREP MIDDLE	(214) 442-7882		008	SCOTT HUDNOR	6-8	0			
UPLIFT EDUCATION - PINNACLE PREP PRI	(214) 442-6100		009	KAREN SALERNO	KG-5	370			
UPLIFT EDUCATION - UPLIFT LUNA SECONDARY	(214) 445-3300		010	KRISTINE NITAHARA	6-12	0			
LA ACADEMIA DE ESTRELLAS 10	547 E JEFFERSON BLVD DALLAS 75203 PHONE - (214) 946-8908 FAX - (214) 946-8777	057-839		LORRAINE MANTEI		1059	0	.000	.000
CHARTER/REGULAR INSTRUCTIONAL									
LA ACADEMIA DE ESTRELLAS	(214) 946-8908		101	LORRAINE MANTEI	EE-8	1059			
RICHLAND COLLEGIATE HIGH SCHOOL 10	12800 ABRAMS DALLAS 75243-2199 PHONE - (972) 761-6888 FAX - (972) 761-6890	057-840		DONNA WALKER		460	0	.000	.000
CHARTER/REGULAR INSTRUCTIONAL									
RICHLAND COLLEGIATE H S OF MATH SCIENCE ENGINEERIN	(972) 761-6888		001	DONNA WALKER	11,12	460			
RECONCILIATION ACADEMY 10	6211 E GRAND BLVD DALLAS 75223 PHONE - (214) 824-4747 FAX - (214) 824-4447	057-841		LEONARD BRANNON		203	0	.000	.000
CHARTER/REGULAR INSTRUCTIONAL									
EAST GRAND PREPARATORY ACADEMY	(214) 824-4747		001	DR MARCUS HINOJOSA	PK-12	203			
UPLIFT EDUCATION - WILLIAMS PREPARATORY 10	1825 MARKET CENTER BLVD, STE 500 DALLAS 75207 PHONE - (214) 276-0352 FAX - (214) 276-0363	057-842		ANN STEVENSON		2335	0	.000	.000
CHARTER/REGULAR INSTRUCTIONAL									
UPLIFT EDUCATION-WILLIAMS PREP H S	(214) 276-0352		001	PAUL FULCE	9-12	439			
HEIGHTS PREPARATORY	(214) 442-7094		002		9-12	100			
UPLIFT EDUCATION-WILLIAMS PREP MIDDLE	(214) 276-0352		041	DENISE DE LA ROSA	6-8	380			
UPLIFT EDUCATION-WILLIAMS PREP PRI	(214) 276-0352		101	LIZ LAWLOR	KG-5	525			
UPLIFT EDUCATION - HEIGHTS PREP MIDDLE	(469) 621-8553		102	ELIZABETH KASTIEL	6-9	336			
UPLIFT EDUCATION - HEIGHTS PREP PRI	(214) 442-7094		103	ELIZABETH KASTIEL	KG-5	275			
UPLIFT EDUCATION - UPLIFT TRIUMPH PREPARATORY			104	CHRISTINE DENISON	KG-5	280			
UPLIFT EDUCATION - HAMPTON PREPARATORY 10	1825 MARKET CENTER BLVD, STE 500 DALLAS 75207 PHONE - (972) 421-1982 FAX - (972) 421-1986	057-843		ANN STEVENSON		950	0	.000	.000
CHARTER/REGULAR INSTRUCTIONAL									
UPLIFT EDUCATION-HAMPTON PREP H S	(972) 421-1982		001	TANIA WOLVERTON	9-12	296			
UPLIFT EDUCATION-HAMPTON PREP MIDDLE	(972) 421-1982		041	ROXANNE ASHLEY	6-8	293			
UPLIFT EDUCATION-HAMPTON PREP PRI	(972) 421-1982		101	ROXANNE ASHLEY	EE-5	361			
MANARA ACADEMY 10	8201 TRISTAR DR	057-844		LEN STEVENS		495	0	.000	.000

Texas Public Schools and Charters, Directory, December 2014

County, district, region, school	Mailing address and phone number	Cnty.-dist. number	Sch. no.	County and district superintendents, principals	Grades	2013-14 enrollment	Appraised valuation (in \$ thousands)	Tax rate	
								Maintenance	Bond
IRVING 75063									
PHONE - (972) 304-1155									
FAX - (972) 304-1150									
CHARTER/REGULAR INSTRUCTIONAL									
MANARA ACADEMY	(972) 304-1155		101	MICHELLE ALKHATIB	KG-12	495			
MANARA STEM ACADEMY - ARLINGTON	(972) 304-1155		102		KG-4	0			
UME PREPARATORY ACADEMY 10									
3838 SPUR 408									
DALLAS 75236									
PHONE - (214) 445-6243									
FAX - (972) 692-7005									
CHARTER/REGULAR INSTRUCTIONAL									
UME PREPARATORY ACADEMY	(214) 445-6243		001	BRANCE BARKER	KG-12	392			
LEGACY PREPARATORY 10									
9441 LBJ FREEWAY, STE 101									
DALLAS 75243									
PHONE - (469) 249-1099									
FAX - (888) 478-2127									
CHARTER/REGULAR INSTRUCTIONAL									
LEGACY PREPARATORY CHARTER ACADEMY DALLAS	(469) 206-2190		001	MARY DAVIS	KG-12	367			
LEGACY PREPARATORY CHARTER ACADEMY MESQUITE	(469) 206-2220		002	REBECCA GOOD	KG-12	428			
LEGACY PREPARATORY CHARTER ACADEMY PLANO	(469) 206-2250		003	BOBY JOHN	KG-12	185			
VILLAGE TECH SCHOOLS 10									
P O BOX 3247									
CEDAR HILL 75104-3247									
PHONE - (972) 827-7843									
FAX - (972) 291-1531									
CHARTER/REGULAR INSTRUCTIONAL									
VILLAGE TECH SCHOOLS	(972) 827-7843		001	ROBERT JOHANSEN	PK-12	636			
INTERNATIONAL LEADERSHIP OF TEXAS (ILT) 10									
1810 N GLENVILLE DR STE 102									
RICHARDSON 75081									
PHONE - (972) 479-9078									
FAX - (972) 479-9129									
CHARTER/REGULAR INSTRUCTIONAL									
INTERNATIONAL LEADERSHIP OF TEXAS (ILT)	(972) 414-8000		001	ANGELA MARCELLUS	KG-5	840			
INTERNATIONAL LEADERSHIP OF TEXAS - GARLAND MIDDLE	(972) 414-8000		002	MYRNA APODACA	6-8	401			
INTERNATIONAL LEADERSHIP OF TEXAS - GARLAND H S	(972) 414-8000		003	NADIA AYALA	9-11	153			
INTERNATIONAL LEADERSHIP OF TEXAS - ARLINGTON EL	(817) 496-0400		004	ELIZABETH LAWLOR	KG-5	814			
INTERNATIONAL LEADERSHIP OF TEXAS-ARLINGTON MIDDLE	(817) 496-0400		005	ELIZABETH LAWLOR	6-8	291			
INTERNATIONAL LEADERSHIP OF TEXAS H S - ARLINGTON	(817) 635-3111		006	DANIEL MENDOZA	9-12	0			
INTERNATIONAL LEADERSHIP OF TEXAS EL - KELLER	(972) 479-9078		007	DAVID CHAPASKO	KG-5	0			
INTERNATIONAL LEADERSHIP OF TEXAS MIDDLE - KELLER	(972) 479-9078		008	DAVID CHAPASKO	6-8	0			
TRINITY ENVIRONMENTAL ACADEMY 10									
P O BOX 570975									
DALLAS 75357									
PHONE - (469) 554-6320									
CHARTER/REGULAR INSTRUCTIONAL									
TRINITY ENVIRONMENTAL ACADEMY	(469) 554-6320		001		PK-12	0			
CARROLLTON-FARMERS BRANCH ISD 10									
P O BOX 115186									
CARROLLTON 75011-5186									
PHONE - (972) 968-6100									
FAX - (972) 968-6210									
REGULAR INSTRUCTIONAL									
TURNER H S	(972) 968-5400		001	BROOKE PURICELLI	9-12	2140			
SMITH H S	(972) 968-5200		002	JOE POUNCY	9-12	1980			
CREEKVIEW H S	(972) 968-4800		006	JOE LAPUMA	9-12	1917			
RANCHVIEW H S	(972) 968-5000		007	SHERIE SKRUCH	9-12	801			
EARLY COLLEGE H S	(972) 968-6200		010	MICHAEL ARREOLA	9-12	313			
FIELD MIDDLE	(972) 968-3900		041	STEPHANIE CHERNEY	6-8	930			
PERRY MIDDLE	(972) 968-4400		042	ASHELEY BROWN	6-8	999			
LONG MIDDLE	(972) 662-4100		044	JOSEPH COPELAND	6-8	756			
BLALACK MIDDLE	(972) 968-3500		045	DR LANCE HAMLIN	6-8	953			
POLK MIDDLE	(972) 968-4600		046	MELANIE MAGEE	6-8	1082			
BUSH MIDDLE	(972) 968-3700		047	MATTHEW WARNOCK	6-8	685			
LA VILLITA MIDDLE	(972) 968-6100		049		6-8	0			
CARROLLTON EL	(972) 968-1200		102	PHIL JACKSON	EE-5	656			
CENTRAL EL	(972) 968-1300		103	BECKY TAYLOR	PK-5	745			
GOOD EL	(972) 968-1900		105	LESLIE CONEY	EE-5	615			
STARK EL	(972) 968-3300		106	JO ELLEN WILLIAMS	PK-5	693			
FARMERS BRANCH EL	(972) 968-1600		109	SUSAN MACHAYO	EE-5	540			
BLANTON EL	(972) 968-1100		110	EVA MEDINA-WALKER	EE-5	578			
THOMPSON EL	(972) 968-3400		111	SHASHAWN CAMPBELL	EE-5	590			
COUNTRY PLACE EL	(972) 968-1400		112	BRIANNA FOXX	EE,KG-5	339			
DAVIS EL	(972) 968-1500		113	LISA WILLIAMS	KG-5	555			
MCCOY EL	(972) 968-2300		114	DAWN RINK	KG-5	400			
FURNEAUX EL	(972) 968-1800		116	LORI PARKER	EE-5	371			

Texas Public Schools and Charters, Directory, December 2014

County, district, region, school	Mailing address and phone number	Cnty.-dist. number	Sch. no.	County and district superintendents, principals	Grades	2013-14 enrollment	Appraised valuation (in \$ thousands)	Tax rate	
								Main-tenance	Bond
ROSEMEADE EL	(972) 968-3000		118	MARY MILLER	EE-5	444			
LAS COLINAS EL	(972) 968-2200		120	AHVEANCE JONES	PK-5	526			
LANDRY EL	(972) 968-2100		121	STEPHANIE LOPEZ	EE-5	435			
KENT EL	(972) 968-2000		122	DEBORAH WILLIAMS	PK-5	397			
RIVERCHASE ELE	(972) 968-2900		123	RHONDA SHEPARD	EE-5	428			
MCKAMY EL	(972) 968-2400		124	BRIDGET O'CONNOR	EE-5	513			
SHEFFIELD EL	(972) 968-3200		125	AMY MILLER	PK-5	927			
RAINWATER EL	(972) 968-2800		126	CHARLOTTE SASSER	KG-5	408			
FREEMAN EL	(972) 968-1700		128	ROBYN CALLAHAN	EE,KG-5	614			
MCWHORTER EL	(972) 968-2600		129	YANET CARDOZA	PK-5	770			
BLAIR EL	(972) 968-1000		131	KIM CHOW	KG-5	691			
LA VILLITA EL	(972) 968-6900		132	DREAMA MAYFIELD	KG-5	571			
MCLAUGHLIN STRICKLAND EL	(972) 968-5700		135	DIANNA LACY	KG-5	791			
ALTERNATIVE INSTRUCTIONAL									
GRIMES EDUCATION CENTER	(972) 968-5600		003	BOB TIPTON	9-12	80			
HUIE SPECIAL EDUC CTR	(972) 968-5800		117	RANDI WELLS	EE-12	50			
JJAEP INSTRUCTIONAL									
DENTON COUNTY JJAEP CFB CAMPUS	(940) 349-2400		008		KG-12	-			
DALLAS COUNTY JJAEP CFB CAMPUS	(214) 637-6136		009	KENNETH REYNOLDS	5-12	-			
DAEP INSTRUCTIONAL									
SALAZAR DISTRICT ALTERNATIVE EDUCATION PROGRAM	(972) 968-5900		005	MELISSA WESLEY	KG-12	57			
CEDAR HILL ISD 10	285 UPTOWN BLVD #300 CEDAR HILL 75104 PHONE - (972) 291-1581 FAX - (972) 291-5231	057-904		ORLANDO RIDDICK		7866	2,511,076	.104	.049
REGULAR INSTRUCTIONAL									
CEDAR HILL H S	(469) 272-2000		001	COREY SEYMOUR	9-12	1694			
NINTH GRADE CENTER	(469) 272-2050		002	DR DENISE ROACHE-DAVIS	9	538			
CEDAR HILL COLLEGIATE H S	(469) 272-2021		003	JACKIE FAGAN	9-12	371			
W S PERMENTER MIDDLE	(972) 291-5270		041	DR SHAUNTEE MAYFIELD	7,8	645			
BESSIE COLEMAN MIDDLE	(972) 293-4505		042	JASON MILLER	7,8	589			
BRAY EL	(972) 291-4231		101	MELODY BOOHER	EE-5	-			
PLUMMER EL	(972) 291-4058		102	JASON MILLER	EE-4	533			
WEST INT	(972) 291-6060		103	DEBORAH OWENS-PINCKNEY	5,6	556			
HIGH POINTE EL	(972) 291-7874		104	KIMBERLY SHERFIELD	EE-4	566			
HIGHLANDS ELEMENTARY	(972) 291-0496		105	SYLVIA LEWIS	EE-4	649			
WATERFORD OAKS EL	(972) 291-5290		107	NICHOLE HOLLAND	EE-4	588			
LAKERIDGE EL	(972) 293-4501		108	WINNIFRED GOODMAN	EE-5	345			
JOE WILSON INT	(972) 291-4502		109	TASHARA TUCK	5,6	572			
JJAEP INSTRUCTIONAL									
JJAEP	(972) 293-4504		007		5-12	-			
DALLAS ISD 10	3700 ROSS AVE DALLAS 75204-5491 PHONE - (972) 925-3700	057-905		MIKE MILES		159713	79,741,494	.104	.024
REGULAR INSTRUCTIONAL									
BRYAN ADAMS H S	(972) 502-4900		001	RICHARD KASTL	9-12	1846			
W H ADAMSON H S	(972) 749-1400		002	JANIE ORTEGA	9-12	1449			
A MACEO SMITH NEW TECH H S	(214) 932-7600		003	LISA DEVEAUX	9-12	351			
MOISES E MOLINA H S	(972) 502-1000		005	MARK RAMIREZ	9-12	2040			
HILLCREST H S	(972) 502-6800		006	RONALD JONES	9-12	1217			
THOMAS JEFFERSON H S	(972) 502-7300		007	SANDI MASSEY	9-12	1514			
JUSTIN F KIMBALL H S	(972) 502-2100		008	EARL JONES	9-12	1337			
LINCOLN HUMANITIES/COMMUNICATIONS MAGNET HIGH SCH	(972) 925-7600		009	CHANEL HOWARD-VEAZY	9-12	519			
L G PINKSTON H S	(972) 502-2700		012	DWAIN SIMMONS	9-12	941			
FRANKLIN D ROOSEVELT H S	(972) 925-6800		013	BRIAN DE VEAUX	9-12	658			
W W SAMUELL H S	(972) 892-5100		014	JUAN VEGA	9-12	1672			
SEAGOVILLE H S	(972) 892-5900		015	MICHAEL JONES	9-12	1238			
SOUTH OAK CLIFF H S	(214) 932-7000		016	SHON JOSEPH	9-12	1231			
H GRADY SPRUCE H S	(972) 892-5500		017	IRENE AGUILAR	9-12	1387			
SUNSET H S	(972) 502-1500		018	LUZ MARTINEZ	9-12	2144			
W T WHITE H S	(972) 502-6200		021	MICHELLE THOMPSON	9-12	2342			
WOODROW WILSON H S	(972) 502-4400		022	KYLE RICHARDSON	9-12	1660			
DAVID W CARTER H S	(214) 932-5700		023	FRED DAVIS	9-12	981			
NORTH DALLAS H S	(972) 925-1500		024	DINNAH ESCANILLA	9-12	1272			
SKYLINE H S	(972) 502-3400		025	HAROLD WRIGHT	9-12	4664			
SCHOOL OF SCIENCE AND ENGINEERING	(972) 925-5960		026	TIFFANY HUITT	9-12	387			
EMMETT J CONRAD H S	(972) 502-2300		028	DAVID HAMILTON	9-12	1153			
JAMES MADISON H S	(972) 925-2800		032	GAYLE SMITH	9-12	454			
SCHOOL OF BUSINESS AND MANAGEMENT	(972) 925-5920		033	MICHELE BROUGHTON	9-12	479			
BOOKER T WASHINGTON SPVA MAGNET	(972) 925-1200		034	SCOTT RUDES	9-12	910			
IRMA LERMA RANGEL YOUNG WOMEN'S LEADERSHIP SCHOOL	(972) 749-5200		035	VIVIAN TAYLOR	9-12	254			
SCHOOL OF HEALTH PROFESSIONS	(972) 925-5930		036	JOEL AGUILAR VILLANUEVA	9-12	535			
ROSIE SORRELLS EDUCATION AND SOCIAL SERVICES H S	(972) 925-5940		037	SHEILA BROWN	9-12	306			
JUDGE BAREFOOT SANDERS LAW MAGNET	(972) 925-5920		038	ANTHONY PALAGONIA	9-12	395			
SCHOOL FOR THE TALENTED AND GIFTED	(972) 925-5970		039	BENJAMIN MACKIEY	9-12	247			
WILLIAM HAWLEY ATWELL LAW ACADEMY	(972) 794-6400		042	SELENA DEBOSKIE	6-8	954			

Texas Public Schools and Charters, Directory, December 2014

County, district, region, school	Mailing address and phone number	Cnty.-dist. number	Sch. no.	County and district superintendents, principals	Grades	2013-14 enroll- ment	Appraised valuation (in \$ thousands)	Tax rate	
								Main- tenance	Bond
T W BROWNE MIDDLE	(972) 502-2500		043	JONATHAN SMITH	6-8	1023			
EDWARD H CARY MIDDLE	(972) 502-7600		044	SHELLY VAUGHAN	6-8	628			
E B COMSTOCK MIDDLE	(972) 794-1300		045	WILLIE JOHNSON	6-8	918			
FRED F FLORENCE MIDDLE	(972) 749-6000		046	DAWN WALKER	6-8	848			
BENJAMIN FRANKLIN MIDDLE	(972) 502-7100		047	JONATHAN PARKER	6-8	989			
W H GASTON MIDDLE	(972) 502-5400		048	SHARON STAUSS	6-8	1143			
W E GREINER EXPLORATORY ARTS ACADEMY	(972) 925-7100		049	RAY WINKLER	6-8	1524			
ROBERT T HILL MIDDLE	(972) 502-5700		050	CANDICE RUIZ	6-8	900			
OLIVER WENDELL HOLMES HUMANITIES/COMMUNICATIONS	(214) 925-8500		051	BENITA ASHFORD	6-8	837			
JOHN B HOOD MIDDLE	(972) 749-4100		052	LATONYA LOCKHART	6-8	982			
J L LONG MIDDLE	(972) 502-4700		053	DANIELLE PETTERS	6-8	1254			
THOMAS C MARSH MIDDLE	(972) 502-6600		054	NICOLE NIEWINSKI	6-8	1178			
THOMAS J RUSK MIDDLE	(972) 925-2000		055	JAMES ROE	6-8	656			
EWELL D WALKER MIDDLE	(972) 502-6100		056	RICHARD HEFFERNAN	6-8	752			
WILLIAM B TRAVIS ACAD/VANGRD FOR ACADEMICALLY TAG	(972) 794-7500		057	MARI SMITH	4-8	269			
ALEX W SPENCE TALENTED/GIFTED ACADEMY	(972) 925-2300		058	DEARDRA HAYES-WHIGHAM	6-8	1036			
L V STOCKARD MIDDLE	(972) 794-5700		059	WILLIAM AREVALO	6-8	1379			
BOUDE STOREY MIDDLE	(972) 925-8700		060	JOANN JACKSON	6-8	727			
BILLY EARL DADE MIDDLE	(972) 749-3800		062	MICHAEL JONES	6-8	802			
HARRY STONE MONTESSORI ACADEMY	(972) 794-3400		066	LISA CURRY	PK-8	187			
RAUL QUINTANILLA SR MIDDLE	(972) 502-3200		068	LUIS VALDEZ	6-8	1199			
SEAGOVILLE MIDDLE	(972) 892-7100		069	TRACIE WASHINGTON	6-8	1100			
DALLAS ENVIRONMENTAL SCIENCE ACADEMY	(972) 794-3950		071	ANGELA WEST	6-8	402			
SARAH ZUMWALT MIDDLE	(972) 749-3600		072	DINAH MARKS	6-8	503			
HENRY W LONGFELLOW CAREER EXPLORATION ACADEMY	(972) 749-5400		073	CHERYL WRIGHT	6-8	417			
THOMAS A EDISON MIDDLE LEARNING CENTER	(972) 794-4100		074	DERRICK SPURLOCK	6-8	634			
GEORGE BANNERMAN DEALEY INTERNATIONAL ACADEMY	(972) 794-8400		075	JOHANNA BORTNEM	7,8	182			
HAROLD WENDELL LANG SR MIDDLE	(972) 925-2400		076	JOHNNA WEAVER	6-8	1046			
HECTOR P GARCIA MIDDLE	(972) 502-5500		077	GARY AULD	6-8	865			
FRANCISCO MEDRANO MIDDLE	(972) 925-1300		079	THERESA SIGURDSON	6-8	902			
SAM TASBY MIDDLE	(972) 502-1900		083	ANTHONY MAYS	6-8	861			
KATHLYN JOY GILLIAM COLLEGIATE ACADEMY	(214) 932-7300		085	TAMARA FRANCIS	9-12	364			
TRINIDAD GARZA EARLY COLLEGE AT MT VIEW	(214) 860-3680		088	JANICE LOMBARDI	9-12	415			
DR WRIGHT L LASSITER JR EARLY COLLEGE H S	(214) 860-2356		090	MICHAEL ST AMA	9-12	230			
ZAN WESLEY HOLMES JR MIDDLE	(214) 932-7800		100	BARBARA MOHAM	6-8	1179			
JOHN Q ADAMS EL	(972) 794-1200		101	NANCY BERNARDINO	PK-5	685			
GABE P ALLEN CHARTER SCHOOL	(972) 794-5100		103	CONSTANCE HOVSETH	PK-5	571			
WILLIAM M ANDERSON EL	(972) 749-6200		104	SYLVIA GARCIA	PK-5	762			
ARCADIA PARK EL	(972) 502-5300		105	DIANA VEGA	PK-5	698			
BACHMAN LAKE AREA EL	(972) 794-3546		107		PK-6	0			
BAYLES EL	(972) 749-8900		108	NIKIA SMITH	PK-5	563			
W A BLAIR EL	(972) 794-1600		109	NICHOLAS JOHNSON	EE-5	784			
ANNIE WEBB BLANTON EL	(972) 794-1700		110	KERMANGE JOHNSON	EE-5	691			
JAMES BOWIE EL	(972) 925-6600		112	CAROLINE WILSON	EE-5	491			
JOHN NEELY BRYAN EL	(972) 502-8500		114	TONYA ANDERSON	PK-5	594			
HARRELL BUDD EL	(972) 502-8400		115	ISRAEL RIVERA	PK-5	552			
DAVID G BURNET EL	(972) 794-3000		116	SONIA LOSKOT	PK-5	1081			
RUFUS C BURLESON EL	(972) 749-4500		117	MARCO BARKER	PK-5	723			
W W BUSHMAN EL	(972) 749-1800		118	YOLANDA KNIGHT	PK-5	568			
WILLIAM L CABELL EL	(972) 794-2400		119	JO HUGHES	EE-5	624			
F P CAILLET EL	(972) 794-3200		120	BEVERLY LUSK	EE-5	699			
JOHN W CARPENTER EL	(972) 794-6000		121	CHARMAINE CURTIS	EE-5	384			
C F CARR EL	(972) 794-4300		122	CHRISTIAN RUIZ	EE-5	415			
GEORGE W CARVER CREATIVE ARTS LEARNING CENTER	(972) 794-3600		124	VALERIE SHEPPARD	PK-5	547			
CASA VIEW EL	(972) 749-7700		125	OSCAR APONTE	EE-5	748			
CENTRAL EL	(972) 749-6800		126	ENA MEYERS	PK-5	492			
MARTIN LUTHER KING JR LEARNING CENTER	(972) 502-8100		128	MARIA FREEMAN	PK-5	485			
S S CONNER EL	(972) 749-8200		129	KIASHAN KING	EE-5	663			
LEILA P COWART EL	(972) 794-5500		130	REBECA HENRIQUEZ CARRERO	EE-5	603			
IGNACIO ZARAGOZA EL	(972) 749-8600		131	CARLOTTA HOOKS	EE-5	455			
BARBARA JORDAN EL	(972) 925-8100		133	LUCY HOPKINS	PK-5	613			
GEORGE BANNERMAN DEALEY MONTESSORI VANGUARD	(972) 794-8400		134	ENA MEYERS	PK-8	442			
EVERETTE LEE DEGOLYER EL	(972) 794-2800		135	TARA MAYS	PK-5	376			
L O DONALD EL	(972) 794-5300		136	SUZANNE HERNANDEZ	PK-5	489			
JULIUS DORSEY EL	(972) 749-6300		137	ANTONIO VERDUZCO	PK-5	525			
PAUL L DUNBAR LEARNING CENTER	(972) 794-6600		139	DIONEL WATERS	EE-5	594			
AMELIA EARHART LEARNING CENTER	(972) 794-3700		140	ANDREA NELSON	PK-5	241			
JILL STONE EL AT VICKERY MEADOW	(972) 502-7900		141	ROSALINDA PRATT	PK-5	338			
J N ERVIN EL	(972) 749-3700		142	TAMIKA BARNETT	EE-5	659			
TOM W FIELD EL	(972) 794-2700		144	JONICA CROWER-LOCKWOOD	EE-5	472			
STEPHEN C FOSTER EL	(972) 794-8100		145	ZACHARY HALL	EE-5	850			
CHARLES A GILL EL	(972) 749-8400		147	DAMIEN STOVALL	EE-5	771			
TOM C GOOCH EL	(972) 794-2500		148	MARTHA BUJANDA	EE-5	275			
LENORE KIRK HALL EL	(972) 794-5400		149	ADRIANA GONZALEZ	EE-5	575			
MARGARET B HENDERSON EL	(972) 749-2900		152	IDA ESCOBEDO	PK-5	516			
VICTOR H HEXTER EL	(972) 502-5800		153	LATONYA CLARK	PK-5	599			
LARRY G SMITH EL	(972) 502-4800		154	LORA MORRIS	EE-5	752			

Texas Public Schools and Charters, Directory, December 2014

County, district, region, school	Mailing address and phone number	Cnty.-dist. number	Sch. no.	County and district superintendents, principals	Grades	Tax rate	
						2013-14 enrollment	Appraised valuation (in \$ thousands)
C A TATUM JR EL	(972) 502-2000		155	JUAN PECINA	KG-5	662	
NATHANIEL HAWTHORNE EL	(972) 749-4700		156	JAMES WALLACE	EE-5	456	
JAMES S HOGG EL	(972) 502-8600		157	MARGARITA GARCIA	PK-5	256	
LIDA HOGE EL	(972) 794-6700		158	MARISA SAENZ	PK-5	461	
L L HOTCHKISS EL	(972) 749-7000		159	CECELIA CRINER	PK-5	1019	
SAM HOUSTON EL	(972) 749-5800		160	OSCAR NANDAYAPA	PK-5	230	
JOHN IRELAND EL	(972) 749-4900		161	SHARRON JACKSON	PK-5	584	
STONEWALL JACKSON EL	(972) 749-7200		162	MICHELE HILL	KG-5	614	
ALBERT SIDNEY JOHNSTON EL	(972) 925-7400		163	MICHELE MARTIN	EE-5	486	
ANSON JONES EL	(972) 794-4700		164	ALBERTO HERRERA	EE-5	723	
EDWIN J Kiest EL	(972) 502-5600		166	YAZMINE CRUZ	EE-5	716	
KLEBERG EL	(972) 749-6500		167	MARSHA BURKLEY	EE-5	619	
OBADIAH KNIGHT EL	(972) 749-5300		168	ENRIQUE ESCOBEDO	PK-5	612	
ARTHUR KRAMER EL	(972) 794-8300		169	KATHERINE WANSERSKI	EE-5	559	
RICHARD LAGOW EL	(972) 749-6600		170	TANYA SHELTON	PK-5	526	
LAKEWOOD EL	(972) 749-7300		171	TONI GOODMAN	EE-5	851	
JIMMIE TYLER BRASHEAR EL	(972) 502-2600		172	JACQUELYN BURDEN	PK-5	659	
SIDNEY LANIER EXPRESSIVE ARTS VANGUARD	(972) 794-4400		173	ALYSSA PERAZA	EE-5	591	
ROBERT E LEE EL	(972) 749-7400		174	BRIDGET RANSOM	EE-5	363	
UMPHREY LEE EL	(972) 749-3900		175	VALARIE KENDRICK	EE-5	645	
JACK LOWE SR EL	(972) 502-1700		176	YESENIA CARDOZA	EE-5	647	
WILLIAM LIPSCOMB EL	(972) 794-7300		177	ROXANNE RODRIQUEZ	PK-5	527	
H I HOLLAND EL AT LISBON	(972) 749-1900		178	JULIE SINGLETON	PK-5	314	
B H MACON EL	(972) 794-1500		180	GERALD BENNETT	EE-5	547	
MAPLE LAWN EL	(972) 925-2500		181	ADELA COX	PK-5	602	
HERBERT MARCUS EL	(972) 794-2900		182	MANUEL ONTIVEROS	PK-5	972	
THOMAS L MARSALIS EL	(972) 749-3500		183	KIMBERLY RICHARDSON	EE-5	540	
BEN MILAM EL	(972) 749-5600		184	ANNA GAMEZ	PK-5	267	
WILLIAM B MILLER EL	(972) 502-8700		185	SHEILA ALDREDGE	PK-5	394	
ROGER O MILLS EL	(972) 925-7500		186	CANDEE MARTINEZ	PK-5	504	
NANCY MOSELEY EL	(972) 749-6700		187	ROCIO BERNAL	EE-5	778	
MOUNT AUBURN EL	(972) 749-8500		188	MARIA LUZ MARTINEZ	EE-4	599	
CLARA OLIVER EL	(972) 749-3400		189	CHERYL FREEMAN	EE-5	384	
GEORGE PEABODY EL	(972) 794-5200		190	DEE ANNE EGAN	PK-5	572	
ELISHA M PEASE EL	(214) 932-3800		191	KARISHA HEARNS	EE-5	605	
JOHN F PEELER EL	(972) 502-8300		192	SOFIA VILLARREAL	EE-5	399	
JOHN J PERSHING EL	(972) 794-8600		193	MARGARITA HERNANDEZ	EE-5	535	
K B POLK CENTER FOR ACADEMICALLY TALENTED & GIFTED	(972) 794-8900		194	MISTY ROTHERMUND	EE-5	575	
PRESTON HOLLOW EL	(972) 794-8500		195	TOM BRANDT	PK-5	430	
J W RAY LEARNING CENTER	(972) 794-7700		196	ONJALEKE BROWN	PK-5	403	
JOHN H REAGAN EL	(972) 502-8200		197	SEBASTIAN BOZAS	EE-5	585	
MARTHA TURNER REILLY EL	(972) 749-7800		198	MARION JACKSON	PK-5	518	
REINHARDT EL	(972) 749-7900		199	PHOEBE MONTGOMERY	PK-5	642	
JOSEPH J RHOADS LEARNING CENTER	(972) 749-1000		200	CHERYL NEVELS	EE-5	658	
CHARLES RICE LEARNING CENTER	(972) 749-1100		201	ALPHER GARRETT-JONES	PK-5	584	
ORAN M ROBERTS EL	(972) 749-8700		202	ENEIDA PADRO COLON	PK-5	648	
DAN D ROGERS EL	(972) 794-8800		203	LISA LOVATO	EE-5	508	
ROSEMONT EL	(972) 749-5000		204	ANNA BRINING	3-7	441	
CLINTON P RUSSELL EL	(972) 925-8300		205	JOSEFINA MARTINEZ	PK-5	754	
ALEX SANGER EL	(972) 749-7600		206	HECTOR MARTINEZ	PK-5	561	
SAN JACINTO EL	(972) 749-4200		207	HUGO AVILA	EE-5	520	
SEAGOVILLE EL	(972) 892-7900		208	MICHAEL JONES	EE-5	623	
ASCHER SILBERSTEIN EL	(972) 794-1900		209	LAURA GARZA	PK-5	783	
LESLIE A STEMMONS EL	(972) 794-4900		210	ARNOLDO ZUNIGA	EE-6	828	
STEVENS PARK EL	(972) 794-4200		211	SUSAN WALKER	PK-6	749	
HARRY STONE MONTESSORI ACADEMY (ES)	(972) 794-3400		212	LISA CURRY	PK-8	339	
T G TERRY EL	(972) 749-3200		213	DEBORAH TRAYLOR	PK-5	402	
R L THORNTON EL	(972) 794-8000		215	CLARA DANIELS	EE-5	489	
EDWARD TITCHE EL	(972) 794-2100		216	RHONDA PICKENS	PK-5	996	
WILLIAM B TRAVIS ACDMY/VNGRD FOR ACADEMICALLY TAG	(972) 794-7500		217	MARI SMITH	4-8	132	
GEORGE W TRUETT EL	(972) 749-8000		218	TERRE EVANS	PK-5	1047	
ADELLE TURNER EL	(972) 794-6300		219	MICHAEL NICKSON	PK-5	370	
MARK TWAIN LEADERSHIP VANGUARD	(972) 749-3000		220	TRICIA LANCASTER	EE-5	371	
URBAN PARK EL	(972) 794-1100		222	ANGIE TORRES	PK-5	606	
WALNUT HILL EL	(972) 502-7800		224	TAMMIE BROOKS	EE-5	358	
DANIEL WEBSTER EL	(972) 794-6100		225	CLEMENT ALEXANDER	EE-5	654	
MARTIN WEISS EL	(972) 749-4000		226	SHUNDR A BROWN	PK-5	532	
SUDIE L WILLIAMS EL	(972) 794-8700		228	LORENA HERNANDEZ	PK-5	315	
WINNETKA EL	(972) 749-5100		229	LOURDES GARDUNO	PK-5	859	
HARRY C WITHERS EL	(972) 794-5000		230	CONNIE WALLACE	EE-5	438	
EDNA ROWE EL	(972) 749-8800		232	CYNTHIA MCFARLAND	PK-5	533	
NATHAN ADAMS EL	(972) 794-2600		233	DORA RENAUD	PK-5	573	
HENRY B GONZALEZ EL	(972) 502-3300		234	JUAN CORDOBA	PK-5	689	
BIRDIE ALEXANDER EL	(972) 749-3100		235	ROSHONDA CLAYTON-BROWN	EE-5	381	
NANCY J COCHRAN EL	(972) 794-4600		236	DEMARCUS GOREE WATKINS	EE-5	581	
JOHN W RUNYON EL	(972) 749-6100		237	SHERRY WILLIAMS	EE-5	733	
ARTURO SALAZAR EL	(972) 502-1800		239	NICOLE BIXBY	PK-5	749	

Texas Public Schools and Charters, Directory, December 2014

County, district, region, school	Mailing address and phone number	Cnty.-dist. number	Sch. no.	County and district superintendents, principals	Grades	Tax rate		
						2013-14 enrollment	Appraised valuation (in \$ thousands)	Main-tenance Bond
FRANK GUZICK EL	(972) 502-3900		240	KIMBERLY ROBINSON	EE-5	762		
SEAGOVILLE NORTH EL	(972) 794-7800		244	LINDA TRUJILLO	PK-5	685		
ADELFA BOTELLO CALLEJO EL	(972) 749-5700		247	SANDRA FERNANDEZ	EE-5	655		
WHITNEY M YOUNG JR EL	(972) 749-2000		250	TROY TYSON	PK-5	595		
LORENZO DE ZAVALA EL	(972) 892-6400		260	LISA MIRAMONTES	PK-5	428		
J P STARKS EL	(972) 502-8800		263	EVELYN HOWARD	PK-5	325		
RONALD E MCNAIR EL	(972) 794-6200		264	ALLENA ANDERSON	PK-5	794		
ELADIO R MARTINEZ LEARNING CENTER	(972) 794-6900		265	ROSA PENA	PK-5	501		
FREDERICK DOUGLASS EL	(972) 794-1400		266	MARQUETTA MASTERS	EE-5	580		
JOHN F KENNEDY LEARNING CENTER	(972) 794-7100		268	CARMELA LEVY-DAVID	PK-5	714		
ONESIMO HERNANDEZ EL	(214) 925-2700		269	TOREY WILLIS	PK-5	388		
EDUARDO MATA EL	(972) 749-7500		270	CLAUDIA VEGA	PK-5	224		
JULIAN T SALDIVAR EL	(972) 794-2000		271	CHAUNDRA MACKLIN	PK-5	1006		
MARIA MORENO EL	(972) 502-3100		272	SOCORRO GONZALEZ	PK-5	522		
PLEASANT GROVE EL	(972) 892-5000		273	TREMAYNA BROWN	PK-5	613		
MARY MCLEOD BETHUNE EL	(972) 502-1300		274	TERESA HERNANDEZ	PK-5	738		
LOUISE WOLFF KAHN EL	(972) 502-1400		275	MONICA MARQUEZ	PK-5	670		
GILBERT CUELLAR SR EL	(972) 749-6400		276	SHERYL WILSON	EE-5	761		
THOMAS TOLBERT EL	(972) 794-5900		277	LAKEISHA SMITH	PK-5	457		
LEONIDES GONZALEZ CIGARROA MD EL	(972) 502-2900		278	QUINTON COURTS	PK-5	665		
JERRY R JUNKINS EL	(972) 502-2400		279	ROBBY WILSON	EE-5	750		
ANNE FRANK EL	(972) 502-5900		280	JONNICE LEGUM-BERNS	EE-5	1171		
CESAR CHAVEZ LEARNING CENTER	(972) 925-1000		281	JOSE MUNOZ	EE-5	611		
ESPERANZA MEDRAND EL	(972) 794-3300		283	LINDA ESPERICUETA	EE-5	597		
HIGHLAND MEADOWS EL	(972) 502-5200		284	AUDREY DELACRUZ	EE-5	865		
LEE A MCSHAN JR EL	(972) 502-6052		286	DAYANNA CARSON	EE-5	679		
CELESTINO MAURICIO SOTO JR EL	(972) 502-5100		287	ANGEL MCKOY	PK-5	701		
ROSEMONT PRI SCHOOL-CHRIS V SEMOS CAMPUS	(972) 502-3850		288	ANNA BRINING	EE-2	668		
FELIX G BOTELLO EL	(972) 502-4600		289	REYNA SOTELO	EE-5	525		
ROY P BENAVIDEZ EL	(972) 794-3546		290		KG-7	0		
WILMER-HUTCHINS EL	(972) 925-2600		301	JOY MORRIS	EE-5	902		
CALLIER CENTER PRE-SCHOOL DEAF (0-5)	(972) 982-1036		302	KAREN CLARK	EE	43		
THELMA ELIZABETH PAGE RICHARDSON EL	(972) 892-8100		303	COURTNEY THOMAS	PK-5	600		
GEORGE HERBERT WALKER BUSH EL	(972) 925-1700		304	SHAVANNIA DASH	EE-5	669		
EBBY HALLIDAY EL	(972) 925-1800		305	RAMON DELGADO MARTINEZ	PK-5	626		
BALCH SPRINGS MIDDLE	(972) 892-5800		352	CLARITA RIVERA	6-8	1387		
ANN RICHARDS MIDDLE	(972) 892-5400		353	FRANCINE TAYLOR	6-8	1218		
KENNEDY-CURRY MIDDLE	(972) 925-1600		354	DENNIS TAYLOR	6-8	710		
IRMA RANGEL YOUNG WOMENS LEADERSHIP MIDDLE	(972) 749-5200		356	VIVIAN TAYLOR	6-8	278		
BARACK OBAMA MALE LEADERSHIP ACA AT BF DARRELL MID	(972) 749-2100		357	NAKIA DOUGLAS	6-8	270		
ROSEMONT MIDDLE	(972) 749-5000		359	ANNA BRINING	6-8	127		
WILMER-HUTCHINS H S	(972) 925-2900		380	MARLON BROOKS	9-12	870		
BARACK OBAMA MALE LEADERSHIP ACA AT BF DARRELL H S	(972) 749-2100		381	NAKIA DOUGLAS	6-12	64		
RESERVED FOR FUTURE USE	(972) 925-3700		392		9-12	0		
ALTERNATIVE INSTRUCTIONAL								
MAYA ANGELOU H S	(972) 749-2263		030	CHERYL HUMPHREY	5-12	17		
HOSPITAL/HOMEBOUND	(972) 581-4115		099	FRAN HAMMER	EE-12	106		
BARBARA M MANNS EDUCATION CENTER	(214) 932-7300		358	JOSHUA GAMBOA	8	128		
JOHN LESLIE PATTON JR ACADEMIC CENTER	(214) 932-5160		389	LESLIE SWANN	9-12	162		
JJAEP INSTRUCTIONAL								
JUVENILE JUSTICE AEP	(214) 637-6136		096	CHARLES TUCKEY	EE-12	19		
DAEP INSTRUCTIONAL								
LEARNING ALTERNATIVE CENTER FOR EMPOWERING YOUTH	(972) 925-7060		011	GAIL DUPREE	6-8	97		
SCHOOL COMMUNITY GUIDANCE CENTER	(972) 925-7000		029	GAIL DUPREE	9-12	144		
ELEMENTARY DISCIPLINARY ALTERNATIVE EDUCATION PRG	(972) 925-7000		241	EVA HUNTER	KG-6	9		
DESOTO ISD 10	200 E BELT LINE RD DESOTO 75115-5795 PHONE - (972) 223-6666 ext:218 FAX - (972) 274-8209	057-906		DR DAVID HARRIS		9404	2,051,090	.104 .045
REGULAR INSTRUCTIONAL								
DESOTO H S	(972) 230-0726		001	DR THURSTON LAMB	9-12	2238		
D H S FRESHMAN CAMPUS	(972) 274-1818		002	CARLOS MEEKINS	9	749		
DESOTO EAST MIDDLE	(972) 223-0690		041	DONNA FREELING BLACKBURN	6-8	649		
DESOTO WEST MIDDLE	(972) 230-1820		042	REGINALD LEWIS	6-8	651		
CURTISTENE S MCCOWAN MIDDLE	(972) 274-8090		043	MELVALYN LOWE	6-8	878		
RUBY YOUNG EL	(972) 223-6505		102	BOBBY SIMS	EE-5	600		
NORTHSIDE EL	(972) 224-6709		103	BRANDON WARD	EE-5	-		
AMBER TERRACE EL	(972) 223-8757		104	EMORY PRICE	EE-5	677		
THE MEADOWS EL	(972) 224-0960		106	SHANA HAWFHORNE	EE-5	542		
COCKRELL HILL EL	(972) 230-1692		107	ARISTA OWENS-MCGOWAN	EE-5	584		
FRANK D MOATES EL	(972) 230-2881		108	WESLEY PITTMAN	EE-5	621		
WOODRIDGE EL	(972) 223-3800		109	ROBERT TORRES	EE-5	712		
JJAEP INSTRUCTIONAL								
DALLAS COUNTY JJAEP DESOTO CAMPUS	(214) 637-6136		007	KENNETH REYNOLDS	3-12	-		
DUNCANVILLE ISD 10	710 S CEDAR RIDGE DR DUNCANVILLE 75137-2204	057-907		DR ALFRED RAY		13104	3,307,048	.104 .037

Texas Public Schools and Charters, Directory, December 2014

County, district, region, school	Mailing address and phone number	Cnty.-dist. number	Sch. no.	County and district superintendents, principals	Grades	2013-14	Appraised	Tax rate	
						enroll- ment	valuation (in \$ thousands)	Main- tenance	Bond
	PHONE - (972) 708-2000 FAX - (972) 708-2020								
REGULAR INSTRUCTIONAL									
DUNCANVILLE H S	(972) 708-3700		001	ANDRE SMITH	9-12	3986			
J HERMAN REED MIDDLE	(972) 708-3500		041	RYAN MCCOY	7,8	527			
WILLIAM H BYRD MIDDLE	(972) 708-3400		042	MICHAEL McDONALD	7,8	737			
G W KENNEMER MIDDLE	(972) 708-3600		043	BRANDEE KING	7,8	728			
CENTRAL EL	(972) 708-2600		101	SHERRI SMITH	EE-4	605			
FAIRMEADOWS EL	(972) 708-2700		102	TERESA VILLARREAL	PK-4	582			
MERRIFIELD EL	(972) 708-2900		103	LINDA SORENSEN	PK-4	536			
WILLIAM LEE HASTINGS EL	(972) 708-2800		104	KEITH AGNES	PK-4	522			
S GUS ALEXANDER JR EL	(972) 708-2500		105	HEATHER MCMAHAN	KG-4	509			
CLINT Q SMITH EL	(972) 708-3000		106	JULIE HARGROVE	PK-4	511			
CHARLES ACTON EL	(972) 708-2400		107	ERICA REYES	PK-4	495			
H BOB DANIEL SR INT	(972) 708-3200		108	KIM EDMONDSON	5,6	704			
GLENN C HARDIN INT	(972) 708-3300		109	CRYSTAL CROSS	5,6	667			
GRACE R BRANDENBURG INT	(972) 708-3100		110	THOMAS CYPRIAN	5,6	547			
CJ & ANNE HYMAN EL	(972) 708-6700		111	MELINDA TURNER	EE-4	551			
JAMES R BILHARTZ JR EL	(972) 708-6600		112	EBONYE MCGEE	EE-4	719			
ALTERNATIVE INSTRUCTIONAL									
MARY E SMITHEY PACE H S	(972) 708-2470		004	KEITH BUTCHER	9-12	95			
JJAEP INSTRUCTIONAL									
P A S S LEARNING CTR	(214) 637-6136		007	SHETERRIC MALONE	5-12	13			
DAEP INSTRUCTIONAL									
SUMMIT LEARNING CENTER	(972) 708-2570		005	DWIGHT WEAVER	1-12	70			
GARLAND ISD 10	501 S JUPITER GARLAND 75042-7108 PHONE - (972) 494-8201 FAX - (972) 485-4936	057-909		DR BOB MORRISON		57616	13,135,636	.104	.021
REGULAR INSTRUCTIONAL									
GARLAND H S	(972) 494-8492		002	ATTICUS WISENER	9-12	2596			
S GARLAND H S	(972) 926-2700		003	TRACY CURTIS	9-12	1993			
N GARLAND H S	(972) 675-3120		004	GLENDIA WILLIAMS	9-12	2330			
LAKEVIEW CENTENNIAL H S	(972) 240-3740		005	ANGEL RIVERA	9-12	2432			
NAAMAN FOREST H S	(972) 675-3091		008	DR ERIKA CRUMP	9-12	2194			
ROWLETT H S	(972) 463-1712		009	MICHELLE BOUNDS	9-12	2675			
SACHSE H S	(972) 414-7450		010	RAY MERRILL	9-12	2772			
AUSTIN ACAD FOR EXCELL	(972) 926-2620		041	HOLLY FRANTZ	6-8	947			
BUSSEY MIDDLE	(972) 494-8391		042	MARY GARCIA	6-8	909			
SAM HOUSTON MIDDLE	(972) 926-2640		043	DON HERNANDEZ	6-8	1066			
JACKSON TECHNOLOGY CENTER	(972) 494-8362		045	DAVID DUNPHY	6-8	1247			
O'BANION MIDDLE	(972) 279-6103		046	JOHN TUCCI	6-8	1073			
CLASSICAL CENTER AT BRANDENBURG MIDDLE	(972) 926-2630		047	ELISE MOSTY	6-8	1154			
SELLERS MIDDLE	(972) 494-8337		048	DR VIKKI MAHAGAN	6-8	780			
WEBB MIDDLE	(972) 675-3080		049	KENNETH WASHINGTON	6-8	1075			
COYLE MIDDLE	(972) 475-3711		050	DR BONNIE BARRETT	6-8	1218			
LYLES MIDDLE	(972) 240-3720		051	DARRIN HEMPHILL	6-8	854			
B G HUDSON MIDDLE	(972) 675-3070		052	BOB CLARE	6-8	1159			
VERNON SCHRADE MIDDLE	(972) 463-8790		054	RACHAEL BROWN	6-8	1233			
BEAVER TECHNOLOGY CENTER	(972) 494-8301		101	JASON ADAMS	EE-5	582			
BULLOCK EL	(972) 494-8308		102	BEATRIS MARTINEZ	PK-5	598			
CALDWELL EL	(972) 926-2500		103	ZABDI GONZALEZ	EE-5	479			
CENTERVILLE EL	(972) 926-2510		105	JESSICA HICKS	EE-5	381			
COOPER EL	(972) 675-3010		107	DR DOLLY CRAVENS	EE-5	606			
DAUGHERTY EL	(972) 926-2530		108	DEBORAH HENSON	EE-5	661			
FREEMAN EL	(972) 494-8371		109	GRAYSON TOPERZER	EE-5	395			
HANDLEY EL	(972) 926-2540		110	SEBASTIAN BOZAS	EE-5	648			
KIMBERLIN ACAD FOR EXCEL	(972) 926-2560		111	TYISHA NELSON	EE,KG-5	472			
PARK CREST EL	(972) 926-2570		112	RAELYN SCROGGIN	EE-5	489			
SOUTHGATE EL	(972) 926-2590		113	CLYDE SCHILLING	EE-5	445			
WATSON TECHNOLOGY CENTER	(972) 926-2600		115	JENNY ROBERSON	EE-5	610			
WEAVER EL	(972) 494-8311		116	JENNIFER MILEY	EE-5	511			
WILLIAMS EL	(972) 926-2610		117	ELLEN MOONEY	EE-5	312			
BRADFIELD EL	(972) 494-8303		119	KRISTIN WOLFKILL	EE-5	533			
SHOREHAVEN EL	(972) 494-8346		120	DR PATRICIA TREMMEL	EE-5	467			
MONTCLAIR EL	(972) 279-4041		121	ANDY KISER	EE-5	501			
WALNUT GLEN ACAD FOR EXCEL	(972) 494-8330		122	ALEX RIVERA	EE-5	547			
GOLDEN MEADOWS EL	(972) 494-8373		123	ZAIDA SALDIVAR	EE-5	484			
HEATHER GLEN EL	(972) 270-2881		124	CRISTAL JOSLIN	EE,KG-5	566			
HILLSIDE ACAD FOR EXCEL	(972) 926-2550		125	SONYA PALMER	EE,KG-5	452			
DAVIS EL	(972) 494-8205		126	PATRICIA TATUM	EE-5	687			
ROACH EL	(972) 926-2580		127	JEANETTE O'NEAL	EE-5	450			
ETHRIDGE EL	(972) 675-3020		128	JILL VINCENT	EE-5	709			
CLASSICAL CENTER AT VIAL EL	(972) 240-3710		129	KATHY TUNNELL	EE-5	607			
CLUB HILL EL	(972) 926-2520		132	BECKY COOK	EE-5	538			
HICKMAN EL	(972) 675-3150		133	DISA MCEWEN	EE-5	604			

Texas Public Schools and Charters, Directory, December 2014

County, district, region, school	Mailing address and phone number	Cnty.-dist. number	Sch. no.	County and district superintendents, principals	Grades	2013-14 enrollment	Appraised valuation (in \$ thousands)	Tax rate	
								Main-tenance	Bond
NORTHLAKE EL	(972) 494-8359		134	DR KATHY METZINGER	PK-5	656			
TOLER EL	(972) 226-3922		136	EDWIN HOOD	EE-5	658			
ROWLETT EL	(972) 475-3380		137	LISA ALEXANDER	EE,KG-5	629			
SPRING CREEK EL	(972) 675-3060		138	SUE SHERIDAN	EE-5	648			
LUNA EL	(972) 675-3040		139	DEBORAH WILKERSON	KG-5	453			
BACK EL	(972) 475-1884		140	TERESA MCCUTCHEON	EE-5	480			
SHUGART EL	(972) 240-3700		141	KELLY WILLIAMS	EE-5	570			
HERFURTH EL	(972) 475-7994		142	AMIE PENNINGTON	EE,KG-5	427			
ABBETT EL	(972) 675-3000		143	JANINE FIELDS	EE,KG-5	661			
KEELEY EL	(972) 412-2140		144	DR PENNY CAMPBELL	EE-5	623			
ROBERT B SEWELL EL	(972) 675-3050		145	SUSAN CRAIG	EE-5	494			
KATHERINE STEPHENS EL	(972) 463-5790		146	RAMONA AGUILAR	EE-5	576			
VERNAL LISTER EL	(972) 675-3030		147	CHERYL ALEXANDER	EE,KG-5	531			
NORMA DORSEY EL	(972) 463-5595		148	DEBRA CHISHOLM	KG-5	630			
INFANT CENTER	(972) 926-2677		150	SANDRA THOMPSON	EE	0			
STEADHAM EL	(972) 463-5887		154	LAKISHA CULPEPPER	EE-5	518			
JOHN W ARMSTRONG EL	(972) 414-7480		155	CHRIS GREY	EE-5	808			
NITA PEARSON EL	(972) 463-7568		156	VICKI DEVANTIER	EE-5	681			
GLEN COUCH EL	(972) 240-1801		157	SUSANNE HILL	EE-5	637			
LIBERTY GROVE EL	(972) 487-4416		158	ELISA WITTRICK	EE-5	610			
GEORGE WASHINGTON CARVER EL	(972) 487-4415		159	WENDY WILLIAMS	EE-5	728			
CISNEROS PRE-K CTR	(972) 271-7160		180	CELIA NAJERA	EE,PK	648			
PARSONS PRE-K CTR	(972) 675-8065		181	JAMES HOWARD	EE,PK	569			
ALTERNATIVE INSTRUCTIONAL									
MEMORIAL PATHWAY ACADEMY H S	(972) 926-2650		006	JIM THOMAS	9-12	174			
MEMORIAL PATHWAY ACADEMY MIDDLE	(972) 926-2650		044	JIM THOMAS	8	0			
PATHFINDER ACHIEVEMENT CENTER	(972) 494-8520		135	DR LESLIE COBURN	EE-12	38			
JJAP INSTRUCTIONAL									
P A S S LEARNING CTR	(972) 494-8382		007	MARGARET GAINES	4-12	10			
DAEP INSTRUCTIONAL									
GARLAND AEC	(972) 926-2691		053	DR KIM LOZADO	KG-12	118			
GRAND PRAIRIE ISD 10									
	BOX 531170	057-910		DR SUSAN SIMPSON		27740	4,658,201	.104	.043
	GRAND PRAIRIE 75053-1170								
	PHONE - (972) 264-6141								
	FAX - (972) 237-5440								
REGULAR INSTRUCTIONAL									
GRAND PRAIRIE FINE ARTS ACADEMY	(972) 237-5603		001		6-12	387			
GRAND PRAIRIE H S	(972) 809-5711		002	DEMETRUS LIGGINS	9-12	2502			
SOUTH GRAND PRAIRIE H S	(972) 343-1500		003	DONNA GRANT	9-12	2322			
SOUTH GRAND PRAIRIE HIGH 9TH GRADE CTR	(972) 264-1769		006	APRYL BAYLOR	9	850			
JOHN A DUBISKI CAREER H S	(972) 343-7800		010	VICKI VILLARREAL	9-12	1512			
GRAND PRAIRIE COLLEGIATE INSTITUTE	(972) 264-6141		011		6-12	88			
JOHN ADAMS MIDDLE	(972) 262-1934		041	NNEKA BERNARD	6-8	623			
ANDREW JACKSON MIDDLE	(972) 264-2704		045	KRISTIN BOOTH	6-8	1031			
HARRY S TRUMAN MIDDLE	(972) 641-7676		047	RUBEN MOLINAR	6-8	583			
RONALD W REAGAN MIDDLE	(972) 522-7300		050	CHRIS BAYER	6-8	714			
JAMES FANNIN MIDDLE	(972) 262-8668		051	MICHELLE BRINKMAN	6-8	763			
YMLA AT JOHN F KENNEDY MIDDLE	(972) 264-8651		052	STERLING MCGRUDER	6-8	1003			
YWLA AT BILL ARNOLD MIDDLE	(972) 343-7400		053	JENNIFER OLIVER	6-9	1104			
STEPHEN F AUSTIN EL	(972) 262-4615		101	TANYA GILLIAM	EE-5	544			
JAMES BOWIE EL	(972) 262-7348		102	CHRIS SOSA	EE-4	440			
DAVID DANIELS EL ACADEMY OF SCIENCE & MATH	(972) 264-7803		104	GENE MORROW	EE-5	697			
FLORENCE HILL EL	(972) 264-0802		106	PATRICIA CUNNINGHAM	EE-5	516			
ELLEN OCHOA STEM ACADEMY AT BEN MILIAM EL	(972) 262-7131		109	SHARON BOOTHE	EE-5	846			
DWIGHT D EISENHOWER EL	(972) 262-3717		113	TONY VESSAKOSOL	EE-5	713			
SAM RAYBURN EL	(972) 264-8900		118	EMILY BRINKLEY	EE-5	514			
LORENZO DE ZAVALA ENVIRONMENTAL SCIENCE ACADEMY	(972) 642-0448		119	MARY SMITH	EE-5	832			
SUZANNA DICKINSON EL	(972) 641-1664		120	PAT BLANCHARD	EE-5	472			
GARNER FINE ARTS ACADEMY	(972) 262-5000		121	VIKKI VOGEL	EE-5	641			
BARBARA BUSH EL	(972) 237-1628		122	ALYSSA SHISLER	PK-5	570			
COLIN POWELL EL	(972) 642-3961		123	PATTY CUNNINGHAM	EE,KG-5	485			
HECTOR P GARCIA EL	(972) 237-0001		124	OLGA SILVA	EE-4	614			
SALLYE R MOORE EL	(972) 660-2261		125	HOLLYE WALKER	EE-5	556			
ERVIN C WHITT EL	(972) 264-5024		126	APRIL SHAW	EE-5	620			
WILLIAM B TRAVIS EL	(972) 262-2990		127	ROB WALLER	EE-5	607			
JUAN N SEGUIN EL	(972) 522-7100		128	CATHERINE BRIDGES	EE-5	539			
THURGOOD MARSHALL LEADERSHIP ACADEMY	(972) 522-7200		129	WHITNEY CARLISLE	EE-5	591			
MIKE MOSELEY EL	(972) 522-2800		130	DAMIAN PATTON	EE-5	635			
HOBBS WILLIAMS EL	(972) 522-2700		131	ANNA ANDERSON	EE-5	613			
ROBERT E LEE EL	(972) 262-6785		132	JACQUELYN MURPHY	EE,KG-5	776			
DAVID CROCKETT 5TH GRADE CENTER	(972) 262-5353		133	SUZY MEYER	5	513			
BONHAM EEC	(972) 262-4255		134	ALISHA CRUMLEY	EE,PK	409			
GIFTED AND TALENTED STUDENT ACADEMY			135		1-3	0			
ALTERNATIVE INSTRUCTIONAL									
CROSSWINDS H S	(972) 522-2950		009	KRISTY KEATING	9-12	272			
HOPE (HELPFUL OPPORTUNITIES TO PURSUE EXCELLENCE)	(972) 522-3451		054		7,8	113			
JJAP INSTRUCTIONAL									

Texas Public Schools and Charters, Directory, December 2014

County, district, region, school	Mailing address and phone number	Cnty.-dist. number	Sch. no.	County and district superintendents, principals	Grades	2013-14 enrollment	Appraised valuation (in \$ thousands)	Tax rate	
								Main-tenance	Bond
P A S S LEARNING CTR DAEP INSTRUCTIONAL LYNDON B JOHNSON DAEP	(214) 637-6136 (972) 262-7244		007 004	 KERRY RAPIER	6-12 6-12	7 123			
HIGHLAND PARK ISD 10	7015 WESTCHESTER DR DALLAS 75205-1061 PHONE - (214) 780-3000 FAX - (214) 780-3099	057-911		DR DAWSON ORR		7037	12,493,774	.103	.010
REGULAR INSTRUCTIONAL									
HIGHLAND PARK H S	(214) 780-3700		001	WALTER KELLY	9-12	2106			
HIGHLAND PARK MIDDLE	(214) 780-3600		041	LAURIE NORTON	7,8	1098			
ARMSTRONG ELEMENTARY	(214) 780-3100		101	DR SKIP MORAN	EE,KG-4	581			
BRADFIELD ELEMENTARY	(214) 780-3200		102	CHRISTINE BRUNER	EE,KG-4	718			
HYER EL	(214) 780-3300		103	JEREMY GILBERT	EE,KG-4	726			
UNIVERSITY PARK ELEMENTARY	(214) 780-3400		104	DR LYNDA CARTER	EE,KG-4	705			
MCCULLOCH INTERMEDIATE SCHOOL	(214) 780-3500		105	LAURIE NORTON	5,6	1103			
ALTERNATIVE INSTRUCTIONAL									
HIGHLAND PARK ALTER ED CTR	(214) 780-3700		002	PATRICK CATES	7-12	0			
JJAEP INSTRUCTIONAL									
P A S S LEARNING CTR	(214) 780-3700		007		5-12	0			
IRVING ISD 10	P O BOX 152637 IRVING 75015-2637 PHONE - (972) 600-5000 FAX - (972) 215-5003	057-912		DR JOSE PARRA		35328	8,806,725	.104	.043
REGULAR INSTRUCTIONAL									
IRVING H S	(972) 600-6300		002	AHNA GOMEZ	9-12	2373			
MACARTHUR H S	(972) 600-7200		003	DANIEL CUMMINGS	9-12	2718			
NIMITZ H S	(972) 600-5700		004	CURTIS MAURICIO	9-12	2428			
JACK E SINGLEY ACADEMY	(972) 600-5300		006	TAMY SMALSKAS	9-12	1679			
BOWIE MIDDLE	(972) 600-3000		041	JESSICA ROSE	6-8	982			
CROCKETT MIDDLE	(972) 600-4700		042	RAYMOND EDWARDS	6-8	795			
TRAVIS MIDDLE	(972) 600-0100		043	LAURA GILCREASE	6-8	1012			
LAMAR MIDDLE	(972) 600-4400		044	JOE MORENO	6-8	808			
AUSTIN MIDDLE	(972) 600-3100		045	TOSCHA REEVES	6-8	950			
HOUSTON MIDDLE	(972) 600-7500		046	DIONN DAHL	6-8	930			
LORENZO DE ZAVALA MIDDLE	(972) 600-6000		048	ANIK A HORGAN	6-8	800			
LADY BIRD JOHNSON MIDDLE	(972) 600-5000		050	ISABEL SALAZAR	6-8	1010			
BARTON EL	(972) 600-4100		101	JACKIE GORENA	KG-5	845			
BROWN EL	(972) 600-4000		102	RAYMIE RAMSEY	KG-5	813			
BRITAIN EL	(972) 600-3800		103	HALLEMA JACKSON	EE-5	690			
GOOD EL	(972) 600-3300		105	DR JILL TOKUMOTO	KG-5	902			
HALEY J EL	(972) 600-6600		106	NETASSHA RENDON	KG-5	804			
HALEY T EL	(972) 600-7000		107	ALBERTO ZAVALA	KG-5	793			
JOHNSTON EL	(972) 600-7700		108	TINA RICHARD	KG-5	838			
KEYES EL	(972) 600-3400		109	KATIUSKA HERRADOR	KG-5	838			
LEE EL	(972) 600-7800		111	WENDI VAUGHN	KG-5	770			
LIVELY EL	(972) 600-6700		112	SEAN FLYNN	KG-5	901			
FARINE EL	(972) 600-7900		113	SHANNON COLE	KG-5	791			
SCHULZE EL	(972) 600-3500		114	LARIZA LINER	KG-5	827			
BRANDENBURG EL	(972) 600-7100		116	JULIE MILLER	KG-5	924			
ELLIOTT EL	(972) 600-4300		118	SHEILA PERAGINE	KG-5	704			
HANES EL	(972) 600-3600		119	CARMEN DERRICK	KG-5	746			
TOWNLEY EL	(972) 600-6800		120	SHIRLEY STURGES	KG-5	739			
DAVIS EL	(972) 600-4900		121	TANJI TOWELS	KG-5	878			
GILBERT F M EL	(972) 600-0400		122	PATTY BUSTAMANTE	KG-5	829			
JACKIE MAE TOWNSELL EL	(972) 600-5500		123	ANGELA LONG	KG-5	879			
JOHN W AND MARGIE STIPES EL	(972) 600-4500		124	BONNIE RICHARDSON	KG-5	761			
CLIFTON EARLY CHILDHOOD	(972) 600-4200		161	LEIGH ANNE MCNEESE	EE,PK	788			
PIERCE EARLY CHILDHOOD	(972) 600-3700		162	LISA HILL	EE,PK	646			
KINKEADE EARLY CHILDHOOD	(972) 600-6500		163	JENNIFER MCKEE	EE,PK	719			
ALTERNATIVE INSTRUCTIONAL									
BARBARA CARDWELL CAREER PREPARATORY CENTER	(972) 600-6140		005	DEEADRA BROWN	6-12	430			
JJAEP INSTRUCTIONAL									
DALLAS CO SCHOOL FOR ACCELERATED LRNG	(214) 652-7113		007	GAYLON GARRISON	5-12	8			
DAEP INSTRUCTIONAL									
SECONDARY REASSIGN CTR	(972) 600-4600		009	RICK NOLLY	KG-12	0			
LANCASTER ISD 10	422 S CENTRE AVE LANCASTER 75146-1621 PHONE - (972) 218-1400 FAX - (972) 218-1401	057-913		DR MICHAEL MCFARLAND		6820	1,379,063	.104	.038
REGULAR INSTRUCTIONAL									
LANCASTER H S	(972) 218-1800		001	JOSEPH SHOWELL	9-12	1748			
LANCASTER MIDDLE	(972) 218-1660		041	ELIJAH GRANGER	7,8	988			
G W CARVER 6TH GRADE STEM LEARNING CENTER	(972) 218-1577		042	COSHEDA HURD	6	489			
PLEASANT RUN EL	(972) 218-1538		101	BRIDGET NEVELS	PK-5	357			
HOUSTON EL	(972) 218-1512		102	PATONIA BELL	PK-5	690			

Texas Public Schools and Charters, Directory, December 2014

County, district, region, school	Mailing address and phone number	Cnty.-dist. number	Sch. no.	County and district superintendents, principals	Grades	2013-14 enrollment	Appraised valuation (in \$ thousands)	Tax rate	
								Main-tenance	Bond
WEST MAIN EL	(972) 218-1551		103	KELLI WATSON	PK-5	292			
ROSA PARKS/MILLBROOK EL	(972) 218-1564		106	MARLON WAITES	EE-5	504			
ROLLING HILLS EL	(972) 218-1525		107	NANETTE WATTS	PK-5	591			
BELT LINE EL	(972) 218-1608		109	SHEMEKA MILLNER-WILLIAMS	PK-5	589			
LANCASTER EL	(972) 218-1590		110	NAKESHA REDDICK	PK-5	572			
JJAEP INSTRUCTIONAL									
L ISD J J A E P	(972) 218-1432		111	STEPHANEY JOHNSON	1-12	0			
DAEP INSTRUCTIONAL									
JD HALL LEARNING CENTER	(972) 218-1441		002	ELEANOR WEBB	1-12	0			
MESQUITE ISD 10	405 E DAVIS ST MESQUITE 75149-4701 PHONE - (972) 288-6411 FAX - (972) 882-7787	057-914		DR LINDA HENRIE		39909	5,825,818	.104	.037
REGULAR INSTRUCTIONAL									
MESQUITE H S	(972) 882-7800		001	KEVIN SAMPLES	9-12	2842			
NORTH MESQUITE H S	(972) 882-7900		002	DOUG BARBER	9-12	2633			
WEST MESQUITE H S	(972) 882-7600		003	ALESIA CODAY	9-12	1961			
POTEET H S	(972) 882-5300		004	KARYN CUMMINGS	9-12	1734			
HORN H S	(972) 882-5200		005	BRUCE PERKINS	9-12	2246			
AGNEW MIDDLE	(972) 882-5750		041	DONNA GALLEGOS	7,8	846			
VANSTON MIDDLE	(972) 882-5801		042	EMILLIO DURAN	7,8	787			
WILKINSON MIDDLE	(972) 882-5950		043	LESLIE FEINGLAS	6-8	921			
MCDONALD MIDDLE	(972) 882-5700		044	DEBRA BASSINGER	7,8	1048			
NEW MIDDLE	(972) 882-5600		045	MARVIN DANIEL	6-8	1037			
KIMBROUGH MIDDLE	(972) 882-5900		046	CHRIS BROTT	7,8	856			
BERRY MIDDLE	(972) 882-5850		047	SANDRA BIBB	6-8	919			
TERRY MIDDLE	(972) 882-5650		048	DANNY TAYLOR	6-8	862			
BLACK EL	(972) 882-7240		101	DARLA FRANKLIN	KG-6	606			
FLORENCE EL	(972) 290-4080		102	LADONNA GULLEY	EE-6	592			
GALLOWAY EL	(972) 882-5101		103	WANDA MINGLE	EE-6	751			
HANBY EL	(972) 882-5040		104	TAMMY ZELLER	EE-5	1024			
HODGES EL	(972) 290-4040		105	DR KIM BROADWAY	EE-6	933			
MCWHORTER EL	(972) 882-7020		106	TAMMI FRONING	EE-6	919			
MOTLEY EL	(972) 882-5080		107	DR SHAWNA DELAMAR	PK-6	504			
RANGE EL	(972) 882-5180		108	SHERRIE BEARD	KG-6	567			
RUGEL EL	(972) 882-7260		109	RENEE DUCKWORTH	KG-6	459			
RUTHERFORD EL	(972) 290-4060		110	HOLLY GRUBBS	KG-5	478			
SHANDS EL	(972) 290-4020		111	BRANDI LEWIS	KG-6	867			
TISINGER EL	(972) 882-5120		112	VALERIE NELSON	EE-5	837			
TOSCH EL	(972) 882-5000		113	BETSY ADAMS	KG-6	825			
SEABOURN EL	(972) 882-7040		114	RENEA KERN	EE-6	580			
LAWRENCE EL	(972) 882-7000		115	CATHY SWANN	EE-6	456			
FLOYD EL	(972) 882-7100		116	DR TONYA MAMANTOV	EE-5	861			
PORTER EL	(972) 290-4000		117	BECKY RASCO	EE-6	610			
MCKENZIE EL	(972) 882-5140		118	AIMEE LEWIS	KG-6	573			
BEASLEY EL	(972) 882-5160		119	LEIGH KOVALCIK	EE,KG-6	441			
PRICE EL	(972) 290-4100		120	LYNNE NOE	KG-6	534			
SHAW EL	(972) 882-7060		121	CHASSORDEE WILLIE	KG-6	806			
KIMBALL EL	(972) 290-4120		122	STACY SHEFFIELD	KG-6	277			
PIRRUNG EL	(972) 882-7170		123	PAIGE DEWITT	EE,KG-5	481			
CANNADAY EL	(972) 882-5060		124	JENI PIEPENBRINK	KG-6	519			
AUSTIN EL	(972) 882-7220		125	JONATHAN ROYLE	KG-6	464			
MOSS EL	(972) 882-7130		126	VICKIE CARPENTER	KG-6	522			
THOMPSON EL	(972) 882-7190		127	KRISTY MORSE	KG-5	572			
GRAY EL	(972) 882-7280		128	AMY CHILDRESS	PK-6	939			
SMITH EL	(972) 882-7080		129	CHARLENE GOSS	PK-5	518			
GENTRY EL	(972) 290-4140		130	JENNIFER HAMMETT	PK-6	765			
MACKEY EL	(972) 290-4160		131	LISA MILLSAPS	KG-5	875			
ACHZIGER EL	(972) 290-4180		132	KRISTI GREGORY	EE-5	878			
DR LINDA HENRIE EL	(972) 288-6411		133		PK-6	0			
ALTERNATIVE INSTRUCTIONAL									
MESQUITE ACADEMY	(972) 882-7570		656	CONNIE BOONE	9-12	176			
JJAEP INSTRUCTIONAL									
P A S S LEARNING CTR	(214) 698-4257		007	KEITH ADAMS	5-12	8			
RICHARDSON ISD 10	400 S GREENVILLE AVE RICHARDSON 75081-4198 PHONE - (469) 593-0000 FAX - (469) 593-0332	057-916		DR KAY WAGGONER		38283	16,733,776	.104	.030
REGULAR INSTRUCTIONAL									
LAKE HIGHLANDS H S	(469) 593-1000		002	FRANK MILLER	9-12	1720			
RICHARDSON H S	(469) 593-3000		003	CHARLES BRUNER	9-12	2564			
PEARCE H S	(469) 593-5000		004	BEVERLY VANCE	9-12	2176			
BERKNER H S	(469) 593-7000		005	RON GRIFFEN	9-12	2528			
LAKE HIGHLANDS J H	(469) 593-1600		042	VERONICA ESCALANTE	7,8	787			
RICHARDSON WEST J H	(469) 593-3700		044	HENRY HALL	7,8	788			
RICHARDSON NORTH J H	(469) 593-5400		045	JOSHUA EASON	7,8	632			

Texas Public Schools and Charters, Directory, December 2014

County, district, region, school	Mailing address and phone number	Cnty.-dist. number	Sch. no.	County and district superintendents, principals	Grades	2013-14 enrollment	Appraised valuation (in \$ thousands)	Tax rate	
								Main-tenance	Bond
FOREST MEADOW J H	(469) 593-1500		047	SHANNON BENNETT	7,8	733			
WESTWOOD MATH SCIENCE LEADERSHIP MAGNET	(469) 593-3600		048	TROY GRAY	7,8	686			
LIBERTY J H	(469) 593-7888		049	DOUGLAS PLANEY	7,8	696			
APOLLO J H	(469) 593-7900		050	YOLANDA JACKSON	7,8	638			
PARKHILL J H	(469) 593-5600		051	FARRAH SMOCK	7,8	604			
LAKE HIGHLANDS FRESHMAN CENTER	(469) 593-1300		052	WILLIAM GALLO	9	775			
ARAPAHO CLASSICAL MAGNET	(469) 593-6400		101	NELWYN SHOWS	KG-6	543			
CANYON CREEK EL	(469) 593-6500		102	CAROL MIXON	EE,KG-6	268			
DOVER EL	(469) 593-4200		103	BRONA HUDSON	PK-6	634			
GREENWOOD HILLS EL	(469) 593-6100		104	THERESA MASSEY-STINNETT	KG-6	416			
HAMILTON PARK PACESETTER MAGNET	(469) 593-3900		105	KELLE MURRELL	PK-6	705			
O HENRY EL	(469) 593-8200		106	FRANK PATRANELLA	EE,KG-6	455			
LAKE HIGHLANDS EL	(469) 593-2100		107	KIMBERLY SULLIVAN	EE-6	741			
MOHAWK EL	(469) 593-6600		108	JENNIFER WILSON	KG-6	368			
NORTHRICH EL	(469) 593-6200		109	FELICIA EASTER	EE-6	518			
NORTHWOOD HILLS EL	(469) 593-4300		110	ROXXY GRIFFIN	EE,KG-6	402			
RICHARDSON HEIGHTS EL	(469) 593-4400		111	JENNY LANIER	PK-6	509			
RICHARDSON TERRACE EL	(469) 593-8700		112	SHARON NEWMAN	EE-6	521			
SPRING VALLEY EL	(469) 593-4600		113	KELLY COLBURN	PK-6	424			
STULTS ROAD EL	(469) 593-2500		114	AMBER LEBLOND	EE-6	740			
MARK TWAIN EL	(469) 593-4800		115	CARMEN CASAMAYOR-RYAN	PK-6	470			
WALLACE EL	(469) 593-2600		116	DEBORAH YARGER	EE-6	705			
WHITE ROCK EL	(469) 593-2700		117	SANDRA WALKER	EE,KG-6	753			
SPRING CREEK EL	(469) 593-4500		118	CANDACE JUDD	EE,KG-6	333			
DOBIE PRI	(469) 593-4100		119	KIRSTYN HART	EE-6	687			
FORESTRIDGE EL	(469) 593-8500		120	MISTY WILSON	PK-6	665			
NORTHLAKE EL	(469) 593-2300		121	MARY KELLAGHER	EE-6	645			
BOWIE EL	(469) 593-6000		122	STACI LOW	EE,KG-6	554			
PRAIRIE CREEK EL	(469) 593-6300		123	KYLE STUARD	KG-6	307			
SPRINGRIDGE EL	(469) 593-8600		124	TONIA HOWARD	KG-6	395			
PRESTONWOOD EL	(469) 593-6700		125	PAM AITKEN	KG-6	418			
SKYVIEW EL	(469) 593-2400		126	INGRID DODD	PK-6	771			
DARTMOUTH EL	(469) 593-8400		127	JENNIFER BALCH	EE,KG-6	349			
BRENTFIELD EL	(469) 593-5730		128	STEVEN LEMONS	KG-6	645			
JESS HARBEN EL	(469) 593-8800		129	NICOLE FARRAR	EE-6	403			
RICHLAND EL	(469) 593-4650		130	GREGORY GASTON	PK-6	611			
YALE EL	(469) 593-8300		131	STANLEY CRAWFORD	KG-6	443			
MOSS HAVEN EL	(469) 593-2200		132	PHILIP HENDERSON	KG-6	439			
BIG SPRINGS EL	(469) 593-8100		133	DENISE MAY	KG-6	449			
MERRIMAN PARK EL	(469) 593-2800		134	KATHERINE KIRKPATRICK	KG-6	442			
AIKIN EL	(469) 593-1820		135	SANDRA POINTER	PK-6	757			
RISD ACAD	(469) 593-3300		137	KEITH FORTE	PK,1-6	939			
ENTERPRISE CITY	(469) 593-6509		140	JODI FREEMAN	UG	0			
MATH/SCIENCE/TECH MAGNET	(469) 593-7300		142	HELENA LOPEZ	EE,KG-6	573			
FOREST LANE ACADEMY	(469) 593-1850		143	VON ENSLEY	PK-6	788			
AUDELIA CREEK EL	(469) 593-2900		144	MICHAEL SAVAGE	EE-6	685			
CAROLYN G BUKHAIR EL	(469) 593-4900		145	SUZANNE SWIGGETT	1-6	757			
THURGOOD MARSHALL EL	(469) 593-6800		146	MICHELE ZUPA	PK-6	670			
ALTERNATIVE INSTRUCTIONAL									
RICHARDSON ARTS/LAW/SCIENCE MAGNET	(469) 593-3038		007	JOSH EASON	UG	0			
JJAEP INSTRUCTIONAL									
P A S S LEARNING CTR	(469) 593-5800		008	KENNETH REYNOLDS	3-12	9			
DAEP INSTRUCTIONAL									
CHRISTA MCAULIFFE LEARNING CENTER	(469) 593-5800		006	LORINE BURRELL	KG-12	50			
SUNNYVALE ISD 10	417 E TRIPP RD SUNNYVALE 75182-9544 PHONE - (972) 226-5974 FAX - (972) 226-6882	057-919		DOUG WILLIAMS		1371	848,680	.102	.039
REGULAR INSTRUCTIONAL									
SUNNYVALE H S	(972) 203-4600		001	RON STERLING, JR	9-12	410			
SUNNYVALE MIDDLE	(972) 226-2922		041	CARMEN AYO	5-8	424			
SUNNYVALE EL	(972) 266-7601		101	AMY TUTTLE	EE-4	537			
JJAEP INSTRUCTIONAL									
DALLAS COUNTY JJAEP			002		5-12	0			
COPPELL ISD 10	200 S DENTON TAP RD COPPELL 75019-3205 PHONE - (214) 496-6000 FAX - (214) 496-6036	057-922		DR MIKE WALDRIP		11364	7,863,912	.117	.026
REGULAR INSTRUCTIONAL									
COPPELL H S	(214) 496-6100		001	MIKE JASSO	9-12	3059			
NEW TECH H S AT COPPELL	(214) 496-5900		003	DR LEANNE SHIVERS	9-12	442			
COPPELL MIDDLE EAST	(214) 496-6600		042	LAURA SPRINGER	6-8	826			
COPPELL MIDDLE WEST	(214) 496-8600		043	EMILY FROESE	6-8	971			
COPPELL MIDDLE NORTH	(214) 496-7100		044	AMANDA ZIAER	6-8	874			
PINKERTON EL	(214) 496-6800		101	KRISTI MIKKELSEN	EE,KG-5	412			
AUSTIN EL	(214) 496-7300		103	COOPER HILTON	EE,KG-5	584			

Texas Public Schools and Charters, Directory, December 2014

County, district, region, school	Mailing address and phone number	Cnty.-dist. number	Sch. no.	County and district superintendents, principals	Grades	2013-14 enrollment	Appraised valuation (in \$ thousands)	Tax rate	
								Main-tenance	Bond
MOCKINGBIRD EL	(214) 496-8200		105	PAM MITCHELL	EE,KG-5	653			
WILSON EL	(214) 496-7500		106	CHRIS NESTER	EE-5	587			
LAKESIDE EL	(214) 496-7600		107	GEMA HALL	EE,KG-5	604			
TOWN CENTER EL	(214) 496-7800		108	ANGIE APPLGATE	EE,KG-5	533			
COTTONWOOD CREEK EL	(214) 496-8300		109	DR ANDRA PENNY	EE,KG-5	535			
VALLEY RANCH EL	(214) 496-8500		110	CYNTHIA ARTERBERY	EE-5	696			
DENTON CREEK EL	(214) 896-8100		111	SHANNON EDWARDS	EE-5	588			
RICHARD J LEE EL	(214) 496-7900		112	CHANTEL KASTROUNIS	EE,KG-5	0			
JJAEP INSTRUCTIONAL									
DALLAS COUNTY JJAEP			007		6-12	0			
DAEP INSTRUCTIONAL									
VICTORY PLACE AT COPPELL	(214) 496-8032		002	RON-MARIE JOHNSON	KG-12	0			
058 DAWSON COUNTY		058							
DAWSON ISD 17	P O BOX 180 WELCH 79377-0180 PHONE - (806) 489-7568 FAX - (806) 489-7463	058-902		JOHNNY TUBB		170	240,999	.104	.000
REGULAR INSTRUCTIONAL									
DAWSON SCHOOL	(806) 489-7461		001	MICHELLE SOUTHARD	EE-12	170			
KLONDIKE ISD 17	2911 COUNTY RD H LAMESA 79331-4967 PHONE - (806) 462-7334 FAX - (806) 462-7333	058-905		STEVE MCLAREN		256	1,246,738	.104	.008
REGULAR INSTRUCTIONAL									
KLONDIKE ISD	(806) 462-7332		001	TONY BUSHONG	PK-12	256			
LAMESA ISD 17	P O BOX 261 LAMESA 79331-0261 PHONE - (806) 872-5461 FAX - (806) 872-6220	058-906		JOHN RAMOS		2050	512,294	.117	.000
REGULAR INSTRUCTIONAL									
LAMESA H S	(806) 872-8385		001	CHRIS RIGGINS	9-12	469			
LAMESA MIDDLE	(806) 872-8301		041	JOE WILLIAMS	6-8	459			
NORTH EL	(806) 872-5428		103	DALIA BENAVIDES	3-5	409			
SOUTH EL	(806) 872-5401		105	SHELLEY MANN	EE-2	689			
ALTERNATIVE INSTRUCTIONAL									
LAMESA SUCCESS ACADEMY	(806) 872-5410		004	BRAD FROMAN	6-12	24			
SANDS CISD 17	P O BOX 218 ACKERLY 79713-0218 PHONE - (432) 353-4888 FAX - (432) 353-4650	058-909		WAYNE HENDERSON		214	981,468	.106	.008
REGULAR INSTRUCTIONAL									
SANDS CISD	(432) 353-4888		001	LENNY MORROW	EE-12	214			
059 DEAF SMITH COUNTY		059							
HEREFORD ISD 16	601 N 25 MILE AVE HEREFORD 79045-4406 PHONE - (806) 364-0606 FAX - (806) 363-7699	059-901		DR KELLI MOULTON		4240	1,127,249	.104	.000
REGULAR INSTRUCTIONAL									
HEREFORD H S	(806) 363-7620		001	RICHARD SAUCEDA	9-12	1141			
SPECIAL PROGRAMS CTR	(806) 363-7610		040	MELISSA SHAVER	EE,PK	307			
HEREFORD J H	(806) 363-7630		042	CUCA SALINAS	6,7	626			
HEREFORD PREPARATORY ACADEMY	(806) 363-7740		043	RENE CANO	8	307			
AIKMAN EL	(806) 363-7640		101	SANDRA MALDONADO	KG-5	443			
BLUEBONNET EL	(806) 363-7650		102	LINDA GONZALEZ	KG-5	344			
WEST CENTRAL EL	(806) 363-7690		103	SUZANNE GAITAN	KG-5	274			
NORTHWEST EL	(806) 363-7660		104	DAVID FANNING	KG-5	472			
TIERRA BLANCA EL	(806) 363-7680		106	ORTENCIA MENDEZ	KG-5	326			
ALTERNATIVE INSTRUCTIONAL									
HEREFORD CENTER FOR ACCELERATED LEARNING	(806) 363-7720		004	MELISSA SHAVER	6-12	0			
WALCOTT ISD 16	4275 HWY 214 HEREFORD 79045-4153 PHONE - (806) 289-5222 FAX - (806) 289-5224	059-902		DR BILLY MCLAUGHLIN		145	48,057	.065	.000
REGULAR INSTRUCTIONAL									
WALCOTT EL	(806) 289-5222		101	DR BILL MCLAUGHLIN	EE-6	145			
060 DELTA COUNTY		060							
COOPER ISD 08	P O BOX 478 COOPER 75432 PHONE - (903) 395-2111 ext:2293	060-902		DENICIA HOHENBERGER		792	163,684	.117	.032

Texas Public Schools and Charters, Directory, December 2014

County, district, region, school	Mailing address and phone number	Cnty.-dist. number	Sch. no.	County and district superintendents, principals	Grades	2013-14	Appraised	Tax rate	
						enroll-ment	valuation (in \$ thousands)	Main-tenance	Bond
REGULAR INSTRUCTIONAL	FAX - (903) 395-2117								
COOPER H S	(903) 395-2111 ext:2284		001	CHRIS KISER	9-12	233			
COOPER J H	(903) 395-2111		041	RICHARD ROAN	6-8	175			
COOPER EL	(903) 395-2111 ext:2223		101	DR CATHY SEVERNS	EE-5	384			
FANNINDEL ISD 08	601 W MAIN ST LADONIA 75449-1517 PHONE - (903) 367-7251 FAX - (903) 367-7252	060-914		H L MILTON		200	52,753	.117	.006
REGULAR INSTRUCTIONAL									
FANNINDEL H S	(903) 367-7251 ext:104		001	ROBERT MILTON	6-12	82			
FANNINDEL EL	(903) 359-6314		102	PERRY EVANS	EE-5	118			
061 DENTON COUNTY		061							
UNIVERSITY OF NORTH TEXAS 11	1155 UNION CIR # 305309 DENTON 76201 PHONE - (940) 565-3971 FAX - (940) 369-8796	061-501		DR DONNA FLEMING		0	0	.000	.000
REGULAR INSTRUCTIONAL									
TEXAS ACADEMY OF MATHEMATICS & SCIENCE	(940) 565-3971		001	DR DONNA FLEMING	11,12	0			
TEXAS EDUCATION CENTERS 11	4601 N 1-35 DENTON 76207 PHONE - (940) 383-6655 FAX - (940) 383-6677	061-802		DR LISA STANLEY		664	0	.000	.000
CHARTER/REGULAR INSTRUCTIONAL									
THE EDUCATION CENTER AT AUBREY	(940) 440-9580		005	SAMIE SHELBY	KG-12	177			
CHARTER/ALTERNATIVE INSTRUCTIONAL									
EDUCATION CENTER AT LITTLE ELM	(972) 292-3562		002	DR LISA STANLEY	KG-12	154			
THE EDUCATION CENTER IN LEWISVILLE	(972) 221-3564		003	ERIC HOLT	KG-12	211			
THE EDUCATION CENTER AT DENTON	(940) 383-1972		004	KATHY BRYAN	KG-12	122			
LEADERSHIP PREP SCHOOL 10	8500 TEEL PKWY FRISCO 75034 PHONE - (972) 294-6921 FAX - (972) 294-3416	061-804		STACY ALTON		425	0	.000	.000
CHARTER/REGULAR INSTRUCTIONAL									
LEADERSHIP PREP SCHOOL	(972) 294-6921		001	J MICHELLE HOLLAND	KG-12	425			
DENTON ISD 11	1307 N LOCUST ST DENTON 76201 PHONE - (940) 369-0000 FAX - (940) 369-4982	061-901		DR JAMIE WILSON		26312	10,572,724	.104	.049
REGULAR INSTRUCTIONAL									
RYAN H S	(940) 369-3000		002	VERNON REEVES	9-12	2326			
DENTON H S	(940) 369-2000		003	DANIEL FORD	9-12	2081			
GUYER H S	(940) 369-1000		007	BARBARA FISCHER	9-12	2285			
CROWNOVER MIDDLE	(940) 369-4700		041	JASON RAINEY	6-8	904			
STRICKLAND MIDDLE	(940) 369-4200		044	KATHLEEN CARMONA	6-8	877			
CALHOUN MIDDLE	(940) 369-2400		045	PAUL MARTINEZ	6-8	650			
MCMATH MIDDLE	(940) 369-3300		046	DR DEBRA NOBLES	6-8	732			
NAVO MIDDLE	(972) 347-7500		047	SHAUN PERRY	6-8	998			
HARPOOL MIDDLE	(940) 369-1700		048	JEFF SMITH	6-8	951			
BETTYE MYERS MIDDLE	(940) 369-1500		049	ANGELA RICKS	6-8	731			
HOUSTON EL	(940) 369-2900		102	TERESA ANDRESS	EE-5	607			
LEE EL	(940) 369-3500		104	LORENA SALAS	EE-5	573			
HODGE EL	(940) 369-2800		105	DR PATTY JENSEN	EE-5	678			
MCNAIR EL	(940) 369-3600		106	DEBORAH CANO	EE-5	510			
NEWTON RAYZOR EL	(940) 369-3700		107	DR HAPPY CARRICO	EE-5	647			
RIVERA EL	(940) 369-3800		108	ROSHAUNDA THOMAS	EE-5	592			
WILSON EL	(940) 369-4500		109	CALEB LEATH	EE-5	595			
GINNINGS EL	(940) 369-2700		110	MARCY AUCHTER	EE-5	607			
BORMAN EL	(940) 369-2500		111	ROBERT GONZALEZ	EE-5	461			
EVERS PARK EL	(940) 369-2600		112	LINDA TUCKER	EE-5	562			
RYAN EL	(940) 369-4600		113	DEBORAH MERKI	EE-5	596			
THE ANN WINDLE SCHOOL FOR YOUNG CHILDREN	(940) 369-3900		114	ANGELA HELLMAN	EE,PK	344			
EP RAYZOR EL	(940) 369-4100		115	MARY DUNLEVY	EE-5	682			
PECAN CREEK EL	(940) 369-4400		116	LACEY RAINEY	EE-5	753			
PROVIDENCE EL	(940) 369-1900		117	SUSAN BOLTE	EE-5	582			
HAWK EL	(940) 369-1800		118	SUSANNAH O'BARA	EE-5	671			
SAVANNAH EL	(972) 347-7400		119	MICHAEL MCWILLIAMS	EE-5	671			
PALOMA CREEK EL	(972) 347-7300		120	NATALIE MEAD	EE-5	635			
NELSON EL	(940) 369-1400		121	CECILIA HOLT	EE-5	667			
BLANTON EL	(940) 369-0700		122	KAREN SATTERWHITE	EE-5	772			
STEPHENS EL	(940) 369-0800		123	CHRIS RANGEL	EE-5	544			
EMILIO & GUADALUPE GONZALEZ PRE-K CENTER	(940) 369-4360		124	FELICIA SPRAYBERRY	EE,PK	342			

Texas Public Schools and Charters, Directory, December 2014

County, district, region, school	Mailing address and phone number	Cnty.-dist. number	Sch. no.	County and district superintendents, principals	Grades	2013-14	Appraised	Tax rate	
						enroll-ment	valuation (in \$ thousands)	Main-tenance	Bond
CROSS OAKS EL	(972) 347-7100		125	MATT PRESTON	EE-5	528			
DOROTHY P ADKINS EL	(940) 369-1300		126	EMILY MCLARTY	EE,KG-5	0			
ALTERNATIVE INSTRUCTIONAL									
FRED MOORE H S	(940) 369-4000		039	BETH KELLY	9-12	58			
JOE DALE SPARKS CAMPUS	(940) 349-2468		040	ANTHONY SIMS	4-12	-			
REGIONAL DAY SCH DEAF	(940) 369-4075		200		EE-12	0			
COMMUNITY ED	(940) 369-0092		201	STEVE JOHNSON	EE-12	0			
JJAEP INSTRUCTIONAL									
DENTON CO J J A E P	(940) 898-5840		006	DR SARAH FITZHUGH	4-12	-			
DAEP INSTRUCTIONAL									
LESTER DAVIS	(940) 369-4050		005	JEFF TINCH	KG-12	52			
LEWISVILLE ISD 11	P O BOX 217 LEWISVILLE 75067-0217 PHONE - (469) 713-5200 FAX - (972) 350-9500	061-902		DR STEPHEN WADDELL		52801	24,746,215	.104	.044
REGULAR INSTRUCTIONAL									
LEWISVILLE H S	(469) 713-5190		001	JEFFREY KAJA	9-12	1845			
MARCUS H S	(469) 713-5196		002	GARY SHAFFERMAN	9-12	3235			
THE COLONY H S	(469) 713-5178		004	JAMES HILL	9-12	1978			
HEBRON H S	(469) 713-5183		008	SCOT FINCH	9-12	2346			
LEWISVILLE H S C DOUGLAS KILLOUGH CAMPUS	(469) 713-5987		009	PAM FLORES	9,10	980			
FLOWER MOUND H S	(469) 713-5192		010	SONYA LAIL	9-12	3309			
CAREER CENTER EAST	(469) 713-5211		011	JEFF WAGLEY	10-12	0			
HEBRON 9TH GRADE CENTER	(469) 713-5996		012	MARK DALTON	9	886			
MARCUS 9TH GRADE CAMPUS	(469) 713-5998		013	CHANTELL UPSHAW	9	0			
LEWISVILLE H S BEN HARMON CAMPUS	(469) 713-5201		014	ANDY PLUNKETT	9,10	1155			
FLOWER MOUND 9TH GRADE CAMPUS	(469) 713-5999		015	WILL SKELTON	9	0			
HEDRICK MIDDLE SCHOOL	(469) 713-5188		042	BARBARA HAMRIC	6-8	665			
GRIFFIN MIDDLE	(469) 713-5973		044	MICHELLE SANDEFUR	6-8	747			
LAMAR MIDDLE	(469) 713-5966		045	REBECCA CLARK	6-8	789			
LAKEVIEW MIDDLE	(469) 713-5974		046	JEREMY TURNER	6-8	795			
ARBOR CREEK MIDDLE	(469) 713-5971		047	JOANIE FINCH	6-8	905			
FORESTWOOD MIDDLE	(469) 713-5972		048	DAVID TICKNER	6-8	659			
BRIARHILL MIDDLE	(469) 713-5975		049	CHRIS MATTINGLY	6-8	971			
DELAY MIDDLE	(469) 713-5191		050	JAMES BAKER	6-8	903			
HUFFINES MIDDLE SCHOOL	(469) 713-5990		052	TIM BAXTER	6-8	867			
MCKAMY MIDDLE	(469) 713-5991		053	PETE TAGGART	6-8	1130			
CREEK VALLEY MIDDLE SCHOOL	(469) 713-5184		054	NICOLE JUND	6-8	741			
CLAYTON DOWNING MIDDLE SCHOOL	(469) 713-5962		055	LISA LINGREN	6-8	658			
MARSHALL DURHAM MIDDLE SCHOOL	(469) 713-5963		056	BRIAN MCCOO	6-8	770			
LEGENDS PROPERTY	(469) 713-5200		057		KG	0			
SHADOW RIDGE MIDDLE SCHOOL	(469) 713-5984		058	GARY GIBSON	6-8	774			
KILLIAN MIDDLE SCHOOL	(469) 713-5977		059	DEANNE ANGONIA	6-8	921			
CENTRAL ELEMENTARY	(469) 713-5976		101	CYNTHIA JAIRD	EE-5	960			
COLLEGE ST EL	(469) 713-5965		102	SUSAN HEINTZMAN	EE-5	355			
LAKELAND ELEMENTARY	(469) 713-5992		104	JAMES CROCKETT	KG-5	836			
HEDRICK EL	(469) 713-5189		105	TRISH CUCKLER	EE,KG-5	578			
DEGAN EL	(469) 713-5967		106	VANESSA STUART	EE-5	632			
CAMEY EL	(469) 713-5951		107	JULIE NELSON	EE-5	510			
TIMBER CREEK EL	(469) 713-5961		108	SHARON HEIER	EE-5	473			
PETERS COLONY ELEMENTARY	(469) 713-5179		109	TONI HALL	PK-5	819			
HIGHLAND VILLAGE EL	(469) 713-5957		110	LESLYE MITCHELL	KG-5	381			
STEWARTS CREEK EL	(469) 713-5960		111	ERIC COCKERHAM	EE-5	452			
FLOWER MOUND EL	(469) 713-5955		112	GAYLE NURRE	EE,KG-5	505			
INDIAN CREEK EL	(469) 713-5180		113	AMY TEDDY	EE-5	595			
MCAULIFFE EL	(469) 713-5959		114	JENNIFER MATTINGLY	EE-5	478			
B B OWEN EL	(469) 713-5950		115	JENNIFER SPITZER	EE-5	477			
CREEKSIDE EL	(469) 713-5953		116	ROD MCGINNIS	KG-5	449			
DONALD EL	(469) 713-5198		117	MICHELLE WOOTEN	EE,KG-5	503			
HEBRON VALLEY EL	(469) 713-5182		118	ADRIENNE GALL	EE-5	600			
ETHRIDGE EL	(469) 713-5954		119	MARTHA GOODING	EE,KG-5	518			
GARDEN RIDGE EL	(469) 713-5956		120	DAN VANHORNE	EE,KG-5	458			
MORNINGSIDE EL	(469) 713-5970		121	RITA BACQUE	EE,KG-5	426			
HERITAGE EL	(469) 713-5985		122	TOBY MAXSON	EE,KG-5	671			
OLD SETTLERS EL	(469) 713-5993		123	KELLY HAYUNGA	EE,KG-5	664			
PARKWAY EL	(469) 713-5979		124	LORI LITCHFIELD	EE,KG-5	571			
POLSER EL	(469) 713-5978		125	ROBIN FRY	EE-5	491			
PRAIRIE TRAIL ELEMENTARY	(469) 713-5980		126	CHELLIE ADAMS	EE,KG-5	532			
VALLEY RIDGE EL	(469) 713-5982		127	CHARLOTTE CAUTHEN	EE,KG-5	555			
FOREST VISTA EL	(469) 713-5194		128	DR PATRICK SCHOTT	EE-5	549			
BRIDLEWOOD EL	(469) 713-5193		129	ROBIN BLOCK	EE,KG-5	533			
WELLINGTON EL	(469) 713-5989		130	DR ROBIN MACKIE	EE-5	891			
SOUTH RIDGE EL	(469) 713-5187		131	JULIE SHERIFF	EE,KG-5	714			
HOMESTEAD EL	(469) 713-5181		132	SEAN PERRY	EE,KG-5	622			
BLUEBONNET ELEMENTARY	(469) 713-5195		133	LANA FISHER	KG-5	481			
TOM HICKS EL	(469) 713-5981		134	CURTIS MARTIN	EE,KG-5	633			

Texas Public Schools and Charters, Directory, December 2014

County, district, region, school	Mailing address and phone number	Cnty.-dist. number	Sch. no.	County and district superintendents, principals	Grades	2013-14	Appraised	Tax rate	
						enroll-ment	valuation (in \$ thousands)	Main-tenance	Bond
LIBERTY EL	(469) 713-5958		135	TIMOTHY GREENWELL	EE,KG-5	743			
CASTLE HILLS EL	(469) 713-5952		136	DONNA TAYLOR	EE,KG-5	791			
CHAPEL HILL EL	(469) 713-5200		137		KG-5	0			
MARJORY VICKERY ELEMENTARY	(469) 713-5969		138	PATRICIA CHEATHAM	KG-5	570			
ROCKBROOK EL	(469) 713-5968		139	SHERRY BETTS	EE-5	712			
COYOTE RIDGE EL	(469) 713-5994		140	MICHELE JACOBSEN	EE,KG-5	608			
LILLIE J JACKSON EARLY CHILDHOOD CENTER	(469) 713-5986		141	DULIA LONGORIA	EE,PK	705			
INDEPENDENCE EL	(469) 713-5212		142	TEDDIE WINSLOW	EE-5	732			
LEWISVILLE EL	(469) 713-5995		143	YOLANDA RASCON	EE,KG-5	776			
ALTERNATIVE INSTRUCTIONAL									
DALE JACKSON CAREER CTR	(469) 713-5186		003	RANDALL HOLDER	10-12	0			
LEARNING CTR	(469) 713-5185		005	KECIA THEODORE	KG-12	211			
JJAEP INSTRUCTIONAL									
DENTON CO J J A E P	(940) 349-2400		007	MATTHEW MARICK	4-12	12			
PILOT POINT ISD 11	829 S HARRISON ST PILOT POINT 76258-4347 PHONE - (940) 686-8700 ext:105 FAX - (940) 686-8705	061-903		DAN GIST, II		1414	535,316	.117	.020
REGULAR INSTRUCTIONAL									
PILOT POINT H S	(940) 686-8740		001	JASON SOUTHARD	9-12	429			
PILOT POINT SELZ MIDDLE	(940) 686-8730		041	DUSTIN TOTH	7,8	-			
PILOT POINT EL	(940) 686-8710		101	RAE STRITTMATTER	EE-2	351			
PILOT POINT INT	(940) 686-8720		102	MISTI WARD	3-6	414			
JJAEP INSTRUCTIONAL									
DENTON CO J J A E P			002		6-12	-			
KRUM ISD 11	1200 BOBCAT BLVD KRUM 76249-6908 PHONE - (940) 482-6000 ext:1002 FAX - (940) 482-3929	061-905		CODY CARROLL		1998	682,437	.104	.050
REGULAR INSTRUCTIONAL									
KRUM H S	(940) 482-6000 ext:2001		001	JEREMY HARPOLE	9-12	547			
KRUM MIDDLE	(940) 482-6000 ext:3001		041	MICHELLE PIENIAZEK	6-8	445			
DYER EL	(940) 482-6000 ext:4101		101	RUSSELL BLACK	2,3	-			
BLANCHE DODD INT	(940) 482-6000 ext:4001		102	LILA WRIGHT	4,5	332			
KRUM EARLY EDUCATION CENTER	(940) 482-6000 ext:4201		103	TAMMY MORRIS	EE-1	360			
JJAEP INSTRUCTIONAL									
DENTON CO J J A E P	(940) 482-6000 ext:2001		002	JEREMY HARPOLE	6-12	-			
PONDER ISD 11	400 W BAILEY ST PONDER 76259 PHONE - (940) 479-8200 FAX - (940) 479-8209	061-906		J YEAGER		1255	734,718	.104	.035
REGULAR INSTRUCTIONAL									
PONDER H S	(940) 479-8312		001	SHAWN SIMMONS	9-12	369			
PONDER J H	(940) 479-8220		041	TED HEERS	6-8	-			
PONDER EL	(940) 479-8320		101	JANELL WILBANKS	EE-5	565			
JJAEP INSTRUCTIONAL									
DENTON CO J J A E P	(940) 898-5840		002	MATT MARICK	6-12	-			
AUBREY ISD 11	415 TISDELL LN AUBREY 76227-9619 PHONE - (940) 668-0060 FAX - (940) 365-2627	061-907		DEBORAH SANDERS		2066	600,219	.104	.047
REGULAR INSTRUCTIONAL									
AUBREY H S	(940) 668-3900		001	JEFF MULKEY	9-12	535			
AUBREY MIDDLE	(940) 668-0200		041	DELORE JONES	6-8	468			
HL BROCKETT	(940) 668-0036		101	CONNIE LOTT	KG-5	498			
JAMES A MONACO	(940) 668-0000		102	JANA LOWMAN	EE-5	565			
JJAEP INSTRUCTIONAL									
DENTON CO J J A E P			002		6-12	0			
SANGER ISD 11	601 ELM ST SANGER 76266-9635 PHONE - (940) 458-7438 FAX - (940) 458-5140	061-908		KENT CRUTSINGER		2677	755,485	.104	.033
REGULAR INSTRUCTIONAL									
SANGER H S	(940) 458-7497		001	VACANT VACANT	9-12	751			
SANGER MIDDLE	(940) 458-7916		041	SALLY HERRELL	7,8	452			
CLEAR CREEK INT	(940) 458-7476		101	STEPHANIE LANCE	3-5	342			
CHISHOLM TRAIL EL	(940) 458-5297		102	ALICE FORD	KG-2	390			
BUTTERFIELD EL	(940) 458-4377		104	LARRY BEAM	EE-5	521			
SANGER SIXTH GRADE CENTER	(940) 458-3699		105	LARRY SHUMAN	6	201			
ALTERNATIVE INSTRUCTIONAL									
LINDA TUTT H S	(940) 458-5701		003	DR ANN HUGHES	9-12	-			
JJAEP INSTRUCTIONAL									
DENTON CO J J A E P	(940) 458-7438		002		6-12	-			

Texas Public Schools and Charters, Directory, December 2014

County, district, region, school	Mailing address and phone number	Cnty.-dist. number	Sch. no.	County and district superintendents, principals	Grades	2013-14 enrollment	Appraised valuation (in \$ thousands)	Tax rate	
								Main-tenance	Bond
ARGYLE ISD 11	800 EAGLE DR ARGYLE 76226-0989 PHONE - (940) 464-7241 ext:5 FAX - (940) 464-7297	061-910		DR TELENA WRIGHT		1983	1,088,043	.110	.038
REGULAR INSTRUCTIONAL									
ARGYLE H S	(940) 262-7777		001	JEFF BUTTS	9-12	698			
ARGYLE MIDDLE	(940) 246-2126		041	SCOTT GIBSON	7,8	336			
ARGYLE INT	(940) 464-5100		042	RENEE FUNDERBURG	5,6	283			
HILLTOP EL	(940) 464-7241		101	MANDI PELS	EE-4	666			
JJAEP INSTRUCTIONAL									
DENTON CO J J A E P	(972) 434-8847		006		6-12	0			
NORTHWEST ISD 11	P O BOX 77070 FORT WORTH 76177-0070 PHONE - (817) 215-0000 FAX - (817) 215-0170	061-911		DR KAREN RUE		18950	10,275,640	.104	.041
REGULAR INSTRUCTIONAL									
NORTHWEST H S	(817) 215-0200		001	JASON CHILDRESS	9-12	2666			
BYRON NELSON H S	(817) 698-5600		007	RON MYERS	9-12	2306			
V R EATON H S	(817) 698-3955		011	CARRI EDDY	9-12	0			
MEDLIN MIDDLE	(817) 215-0500		042	JAMES DREWERY	6-8	1016			
GENE PIKE MIDDLE	(817) 215-0400		043	CHRIS JONES	6-8	772			
CHISHOLM TRAIL MIDDLE	(817) 215-0600		044	TODD ROGERS	6-8	877			
JOHN M TIDWELL MIDDLE	(817) 698-5900		045	KIM BARKER	6-8	995			
TRUETT WILSON MIDDLE	(817) 698-7900		046	MIKE BLANKENSHIP	6-8	765			
HASLET EL	(817) 215-0850		101	CYNTHIA WEBBER	EE,KG-5	457			
JUSTIN EL	(817) 215-0800		102	LISA RANSLER	EE-5	492			
LAKEVIEW EL	(817) 215-0750		106	MARY SELTZER	EE,KG-5	552			
ROANOKE EL	(817) 215-0650		107	KRISTI KING	EE-5	699			
SEVEN HILLS EL	(817) 215-0700		108	MICHELLE PAWSKI	EE-5	571			
SAMUEL BECK EL	(817) 215-0450		109	SANDY CONKLIN	EE,KG-5	721			
W R HATFIELD EL	(817) 215-0350		110	CATHY SAGER	EE-5	452			
PRAIRIE VIEW EL	(817) 215-0550		111	YOLANDA WALLACE	EE-5	445			
SONNY & ALLEGRA NANCE EL	(817) 698-1950		112	ANITA CHANEY	EE-5	479			
J LYNDALE HUGHES EL	(817) 698-1900		113	JESSICA MCDONALD	EE-5	517			
KAY GRANGER EL	(817) 698-1100		114	KIMMIE ETHEREDGE	EE,KG-5	933			
SENDERA RANCH EL	(817) 698-3500		115	SUZIE MCNEESE	EE,KG-5	561			
O A PETERSON	(817) 698-5000		116	JOFFEE TRAMAIN	EE-5	681			
CLARA LOVE EL	(817) 698-6600		117	JULIE NERBY	EE-5	615			
J C THOMPSON EL	(817) 698-3800		118	LEIGH ANNE ROMER	EE-5	477			
CARL E SCHLUTER EL	(817) 698-3900		119	AMY HOWELL	EE,KG-5	471			
WAYNE A COX EL	(817) 698-7200		120	DR DEBORAH MCCUNE	EE,KG-5	280			
ALTERNATIVE INSTRUCTIONAL									
DENTON CREEK	(817) 215-0920		003	DR MONTY BROWN	7-12	37			
JAMES M STEELE ACCELERATED H S	(817) 698-5800		010	ROBIN ELLIS	9-12	113			
JJAEP INSTRUCTIONAL									
DENTON CO J J A E P	(940) 648-2611		005		6-12	0			
TARRANT COUNTY JJAEP			008		6-12	0			
LAKE DALLAS ISD 11	P O BOX 548 LAKE DALLAS 75065-0548 PHONE - (940) 497-4039 FAX - (940) 497-3737	061-912		GAYLE STINSON		3961	1,260,166	.117	.050
REGULAR INSTRUCTIONAL									
LAKE DALLAS H S	(940) 497-4031		001	KRISTI STRICKLAND	9-12	1292			
LAKE DALLAS MIDDLE	(940) 497-4037		041	JAMES PARKER	6-8	930			
LAKE DALLAS EL	(940) 497-2222		101	JENNIFER PERRY	EE-5	681			
CORINTH EL	(940) 497-4010		103	RANDALL CALDWELL	EE-5	537			
SHADY SHORES EL	(940) 497-4035		105	VANGEE DEUSSEN	EE-5	521			
JJAEP INSTRUCTIONAL									
DENTON CO J J A E P	(940) 898-5840		002		6-12	0			
LITTLE ELM ISD 11	P O BOX 6000 LITTLE ELM 75068-6924 PHONE - (972) 292-1847 FAX - (972) 292-2409	061-914		MATTHEW GUTIERREZ		6637	2,024,680	.104	.050
REGULAR INSTRUCTIONAL									
LITTLE ELM H S	(972) 292-1840		001	RENEE PENTECOST	9-12	1736			
LAKESIDE MIDDLE	(972) 292-3200		041	TREY MEADOR	6-8	1457			
PRESTWICK K-8 STEM ACADEMY	(214) 469-1705		042	CHRISTINE GIBSON	EE,KG-8	0			
D H BRENT EL	(972) 688-2991		103	KELLEY CARR	EE-5	570			
CESAR CHAVEZ EL	(972) 294-1670		104	JOHN LOWMAN	EE-5	605			
HACKBERRY EL	(972) 547-3505		105	TOM SWARTZ	EE-5	749			
LAKEVIEW EL	(972) 547-3575		107	MARCIA TORRES	EE-5	561			
OAK POINT EL	(972) 547-3585		108	DEBBIE CLARK	EE-5	635			
JJAEP INSTRUCTIONAL									
DENTON CO J J A E P			002		6-12	-			

Texas Public Schools and Charters, Directory, December 2014

County, district, region, school	Mailing address and phone number	Cnty.-dist. number	Sch. no.	County and district superintendents, principals	Grades	2013-14 enrollment	Appraised valuation (in \$ thousands)	Tax rate	
								Maintenance	Bond
062 DEWITT COUNTY		062							
CUERO ISD 03	405 PARK HEIGHTS DR CUERO 77954-2132 PHONE - (361) 275-1914 FAX - (361) 275-2981	062-901		JAMES HALEY		2111	1,430,147	.104	.006
REGULAR INSTRUCTIONAL									
CUERO H S	(361) 275-1900 ext:2		001	DR KRISTI LEE	9-12	599			
CUERO J H	(361) 275-1900 ext:3		041	GREGORY CROCKETT	7,8	357			
CUERO INT	(361) 275-1900 ext:4		042	RICHARD MEYER	4-6	434			
HUNT EL	(361) 275-1900 ext:5		102	BRIDGETTE CERNY	1-3	439			
FRENCH EL	(361) 275-1900 ext:6		104	KIM FLEENER	EE-KG	282			
ALTERNATIVE INSTRUCTIONAL									
G O A L S PROGRAM	(361) 275-9636		002	BRENDA BILLSTEIN	PK-12	0			
NORDHEIM ISD 03	500 N BROADWAY NORDHEIM 78141 PHONE - (361) 938-5211 FAX - (361) 938-5266	062-902		KEVIN WILSON		173	644,012	.089	.019
REGULAR INSTRUCTIONAL									
NORDHEIM SCHOOL	(361) 938-5211		001	LISA KARNEI	EE-12	173			
ALTERNATIVE INSTRUCTIONAL									
GOALS	(361) 938-5211		002	R J OLIVAREZ	1-12	0			
YOAKUM ISD 03	P O BOX 737 YOAKUM 77995-0737 PHONE - (361) 293-3162 FAX - (361) 293-6678	062-903		TOM KELLEY		1619	1,140,897	.104	.011
REGULAR INSTRUCTIONAL									
YOAKUM H S	(361) 293-3442		001	CHRISTOPHER WEGENER	9-12	470			
YOAKUM J H	(361) 293-3111		041	PATRICK FRANK	6-8	344			
YOAKUM INT	(361) 293-2741		102	GABRIEL ADAMEK	3-5	349			
YOAKUM PRI	(361) 293-2011		103	DARRIN STANSBERRY PATRICK BREWER	EE-2	456			
ALTERNATIVE INSTRUCTIONAL									
G O A L S PROGRAM	(361) 275-9926		002	BRENDA HAMM	1-12	0			
YORKTOWN ISD 03	P O BOX 487 YORKTOWN 78164-0487 PHONE - (361) 564-2252 FAX - (361) 564-2254	062-904		GEORGE UMHOLTZ		505	1,902,881	.096	.001
REGULAR INSTRUCTIONAL									
YORKTOWN H S	(361) 564-4225 ext:201		001	DAVID LYNN	9-12	140			
YORKTOWN J H	(361) 564-4209		041	JASON HYBNER	6-8	135			
YORKTOWN EL	(361) 564-2227		102	SHARON CHAPMAN	EE-5	230			
ALTERNATIVE INSTRUCTIONAL									
GOALS PROGRAM			002		PK-12	0			
WESTHOFF ISD 03	P O BOX 38 WESTHOFF 77994-0038 PHONE - (830) 236-5519 FAX - (830) 236-5583	062-905		M KENNEDY		69	1,568,500	.096	.000
REGULAR INSTRUCTIONAL									
WESTHOFF EL	(830) 236-5519		101		PK-8	69			
ALTERNATIVE INSTRUCTIONAL									
G O A L S PROGRAM			002		PK-8	0			
MEYERSVILLE ISD 03	P O BOX 1 MEYERSVILLE 77974-0001 PHONE - (361) 277-5817 FAX - (361) 275-5034	062-906		KELLY DUNN		116	63,503	.104	.000
REGULAR INSTRUCTIONAL									
MEYERSVILLE EL	(361) 275-3639		101	KELLY DUNN	EE-8	116			
ALTERNATIVE INSTRUCTIONAL									
G O A L S PROGRAM	(361) 275-3639		002	KELLY DUNN	KG-8	0			
063 DICKENS COUNTY		063							
SPUR ISD 17	P O BOX 550 SPUR 79370-0550 PHONE - (806) 271-3272 ext:2001 FAX - (806) 271-4575	063-903		LORETTA VELEZ		293	213,674	.104	.017
REGULAR INSTRUCTIONAL									
SPUR SCHOOL	(806) 271-3385 ext:2001		001	BRENT KIRKLAND DEE ANNE BENTANCOURT	EE-12	293			
PATTON SPRINGS ISD 17	P O BOX 32 AFTON 79220-0032 PHONE - (806) 689-2220 ext:2222	063-906		LARRY MCCLENNY		105	35,773	.117	.000

Texas Public Schools and Charters, Directory, December 2014

County, district, region, school	Mailing address and phone number	Cnty.-dist. number	Sch. no.	County and district superintendents, principals	Grades	2013-14 enrollment	Appraised valuation (in \$ thousands)	Tax rate	
								Main-tenance	Bond
FAX - (806) 689-2253									
REGULAR INSTRUCTIONAL PATTON SPRINGS SCHOOL	(806) 689-2220		001	BRIAN WHITE	PK-12	105			
064 DIMMIT COUNTY		064							
CARRIZO SPRINGS CISD 20	300 N SEVENTH ST CARRIZO SPRINGS 78834-3102 PHONE - (830) 876-2473 FAX - (830) 876-9700	064-903		JESSE SALAZAR		2457	5,116,656	.106	.007
REGULAR INSTRUCTIONAL CARRIZO SPRINGS H S	(830) 876-5237		001	MICHELLE GONZALEZ	9-12	640			
CARRIZO SPRINGS J H	(830) 876-2496		041	MARIA VILLAREAL	7,8	528			
BIG WELLS EL	(830) 457-2201		101	ELISA MARTINEZ	EE-2	50			
CARRIZO SPRINGS EL	(830) 876-3513		102	JUAN ORTIZ	EE-3	797			
CARRIZO SPRINGS INT	(830) 876-3561 ext:5501		103	JOSE TALAMANTEZ	4-6	365			
ASHERTON EL	(830) 468-3592		104	ELISA MARTINEZ	EE-2	77			
065 DONLEY COUNTY		065							
CLARENDON ISD 16	P O BOX 610 CLARENDON 79226-0610 PHONE - (806) 874-2062 FAX - (806) 874-2579	065-901		MONTY HYSINGER		458	137,437	.117	.000
REGULAR INSTRUCTIONAL CLARENDON H S	(806) 874-2181		001	LARRY JEFFERS	9-12	125			
CLARENDON J H	(806) 874-3232		041	JOHN TAYLOR	6-8	84			
CLARENDON EL	(806) 874-3855		101	MICHAEL WORD	EE-5	249			
HEDLEY ISD 16	P O BOX 69 HEDLEY 79237-0069 PHONE - (806) 856-5323 FAX - (806) 856-5372	065-902		BILL WOOD		112	43,795	.104	.007
REGULAR INSTRUCTIONAL HEDLEY SCHOOL	(806) 856-5323		001	REIDA PENMAN	EE-12	112			
066 DUVAL COUNTY		066							
RAMIREZ CSD 02	10492 SCHOOL ST REALITOS 78376-2644 PHONE - (361) 539-4343 FAX - (361) 539-4482	066-005		LYDIA LEAL		24	24,675	.104	.000
REGULAR INSTRUCTIONAL RAMIREZ EL	(361) 539-4343		101	LYDIA LEAL	EE-6	24			
BENAVIDES ISD 02	PO DRAWER P BENAVIDES 78341-0916 PHONE - (361) 256-3003 FAX - (361) 256-3002	066-901		DR DANIEL CEBALLOS		371	238,402	.104	.022
REGULAR INSTRUCTIONAL BENAVIDES SECONDARY	(361) 256-3040		001	MARCO RAMIREZ	7-12	177			
BENAVIDES EL	(361) 256-3030		041	SANDRA PEREZ	EE-6	194			
SAN DIEGO ISD 02	609 W LABBE ST SAN DIEGO 78384-3499 PHONE - (361) 279-3382 ext:2222 FAX - (361) 279-3388	066-902		DR SAMUEL BUENO		1346	185,261	.104	.043
REGULAR INSTRUCTIONAL SAN DIEGO H S	(361) 279-3382 ext:2321		001	MICHAEL GONZALEZ	9-12	368			
BERNARDA JAIME J H	(361) 279-3373		041	CARLOS TREVINO	6-8	269			
COLLINS-PARR EL	(361) 279-3382 ext:2421		101	YVONNE MUNOZ	EE-5	709			
FREER ISD 02	P O BOX 240 FREER 78357-0240 PHONE - (361) 394-6025 ext:15 FAX - (361) 394-5055	066-903		STEVE VAN MATRE		834	355,803	.104	.045
REGULAR INSTRUCTIONAL FREER H S	(361) 394-6717		002	CONRAD CANTU	9-12	222			
FREER J H	(361) 394-7102		042	ROSALVA CAMPOS	6-8	181			
NORMAN M THOMAS EL	(361) 394-6800		102	SONJA HERRINGTON	EE-5	431			
067 EASTLAND COUNTY		067							
CISCO ISD 14	P O BOX 1645 CISCO 76437-1645 PHONE - (254) 442-3056 FAX - (254) 442-1412	067-902		KELLY WEST		880	567,416	.117	.000
REGULAR INSTRUCTIONAL CISCO H S	(254) 442-3051		001	CRAIG KENT	9-12	261			

Texas Public Schools and Charters, Directory, December 2014

County, district, region, school	Mailing address and phone number	Cnty.-dist. number	Sch. no.	County and district superintendents, principals	Grades	2013-14 enrollment	Appraised valuation (in \$ thousands)	Tax rate	
								Main-tenance	Bond
CISCO J H	(254) 442-3004		041	MARK LEWIS	6-8	196			
CISCO EL	(254) 442-1219		101	SHARON WILCOXEN	EE-5	416			
ALTERNATIVE INSTRUCTIONAL CISCO LEARNING CENTER	(254) 442-4852		004	JULIE PATTERSON	7-12	7			
EASTLAND ISD 14	P O BOX 31 EASTLAND 76448-0031 PHONE - (254) 631-5120 FAX - (254) 631-5126	067-903		JASON COCHRAN		1081	422,961	.104	.000
REGULAR INSTRUCTIONAL EASTLAND H S	(254) 631-5000		001	STEVEN VALKENAAR	9-12	280			
EASTLAND MIDDLE	(254) 631-5040		041	JASON HENRY	6-8	257			
SIEBERT EL	(254) 631-5080		101	MARY JONES	EE-5	535			
ALTERNATIVE INSTRUCTIONAL EASTLAND CARE CAMPUS	(254) 631-5120		003	JEREMY WILLIAMS	9-12	9			
GORMAN ISD 14	P O BOX 8 GORMAN 76454-0008 PHONE - (254) 734-3171 FAX - (254) 734-3393	067-904		GARY SPEEGLE		313	87,524	.100	.025
REGULAR INSTRUCTIONAL GORMAN H S	(254) 734-3171		001	BRAD RIKER	9-12	78			
GORMAN MIDDLE	(254) 734-3171		042	BRAD RIKER	6-8	72			
MAXFIELD EL	(254) 734-3171		101	SUSAN WALKER	EE-5	163			
RANGER ISD 14	1842 LOOP 254 E RANGER 76470-9802 PHONE - (254) 647-1187 FAX - (254) 647-5215	067-907		JOHN THOMPSON		472	102,102	.104	.000
REGULAR INSTRUCTIONAL RANGER H S	(254) 647-3216		001	KAREN SAUNDERS	9-12	121			
RANGER MIDDLE	(254) 647-3216		041	KAREN SAUNDERS	6-8	98			
RANGER EL	(254) 647-1138		101	KELLY KUNKEL	EE-5	253			
RISING STAR ISD 14	P O BOX 37 RISING STAR 76471-5193 PHONE - (254) 643-2717 FAX - (254) 643-1922	067-908		RAY CRASS		180	42,891	.117	.000
REGULAR INSTRUCTIONAL RISING STAR H S	(254) 643-3521		001	RHONDA ATCHLEY	7-12	80			
RISING STAR EL	(254) 643-2431		101	BARBARA LONG	EE-6	100			
068 ECTOR COUNTY		068							
RICHARD MILBURN ACADEMY (ECTOR COUNTY) 18	1263 TERMINAL LOOP MCOUEENEY 78123 PHONE - (830) 557-6181 FAX - (830) 557-5424	068-801		DR NORMAN HALL		714	0	.000	.000
CHARTER/ALTERNATIVE INSTRUCTIONAL RICHARD MILBURN ACADEMY - ECTOR COUNTY	(432) 550-7833		001	DELORIS HITTINGER	9-12	388			
RICHARD MILBURN ACADEMY (MIDLAND)	(432) 522-7200		002		9-12	156			
RICHARD MILBURN ALTERNATIVE H S (LUBBOCK)	(806) 740-0811		003		9-12	170			
COMPASS ACADEMY CHARTER SCHOOL 18	1111 PAGEDWOOD ODESSA 79761 PHONE - (432) 368-2500 FAX - (432) 362-1779	068-802		DEBRA STEWART		465	0	.000	.000
CHARTER/REGULAR INSTRUCTIONAL COMPASS ACADEMY CHARTER SCHOOL	(432) 366-2667		001	DEBRA STEWART	PK-12	465			
UTPB STEM ACADEMY 18	4901 E UNIVERSITY BLVD ODESSA 79762 PHONE - (432) 552-2580 FAX - (432) 552-2581	068-803		DR KEVIN BADGETT		0	0	.000	.000
CHARTER/REGULAR INSTRUCTIONAL UTPB STEM ACADEMY	(432) 552-2580		001	DR JENNIFER SEYBERT	KG-12	0			
ECTOR COUNTY ISD 18	P O BOX 3912 ODESSA 79760-3912 PHONE - (432) 456-0001 FAX - (432) 456-9878	068-901		THOMAS CROWE		30857	13,941,893	.104	.012
REGULAR INSTRUCTIONAL ODESSA H S	(432) 456-0029		002	GREG NELSON	9-12	2636			
PERMIAN H S	(432) 456-0039		003	JAMES RAMAGE	9-12	2337			
NEW TECH ODESSA	(432) 456-6989		011	BETSEBE SALCIDO	9-12	355			
ODESSA COLLEGE TECHNICAL EARLY COLLEGE H S			014		9-12	0			
BONHAM J H	(432) 456-0429		042	DAVID STEELE	7-9	1240			
BOWIE J H	(432) 456-0439		043	SHELIA STEVENSON	7-9	1078			
CROCKETT J H	(432) 456-0449		044	MAURICIO MARQUEZ	7-9	891			

Texas Public Schools and Charters, Directory, December 2014

County, district, region, school	Mailing address and phone number	Cnty.-dist. number	Sch. no.	County and district superintendents, principals	Grades	2013-14 enrollment	Appraised valuation (in \$ thousands)	Tax rate	
								Main-tenance	Bond
JOHN B HOOD	(432) 456-0459		045	ANDREA MARTIN	7-9	697			
NIMITZ J H	(432) 456-0469		046	ROBIN FAWCETT	7-9	1084			
ECTOR J H	(432) 456-0479		047	KENDRA HERRERA	7-9	1599			
GALE POND ALAMO EL	(432) 456-1019		101	REGINA LEE	PK-6	554			
AUSTIN MONTESSORI MAGNET	(432) 456-1029		102	CRYSTAL CASTILLO	PK-6	503			
BURLESON EL	(432) 456-1039		103	EVELYN GARCIA	KG-6	727			
BURNET EL	(432) 456-1049		104	TRISTAN SPECTER	KG-6	821			
CAMERON DUAL LANGUAGE MAGNET	(432) 456-1059		105	DAVID BARGAS	PK-6	671			
CARVER EARLY EE-KG	(432) 456-1069		106	SHERRY PALMER	EE,PK	575			
DOWLING EL	(432) 456-1079		107	VALERIE RIVERA	KG-6	814			
GOLIAD EL	(432) 456-1109		110	ANNETTE MACIAS	KG-6	558			
GONZALES EL	(432) 456-1119		111	SUNNY RODRIGUEZ	KG-6	635			
EL MAGNET AT HAYS	(432) 456-1129		112	AMY ANDERSON	PK-6	493			
SAM HOUSTON EL	(432) 456-1139		113	SANDRA BANDA	KG-6	642			
IRELAND EL	(432) 456-1149		114	JAIME MILLER	KG-6	552			
LAMAR EARLY EE-KG	(432) 456-1159		115	MARTHA MITCHELL	EE,PK	608			
EL MAGNET AT MILAM EL	(432) 456-1169		116	NATALIE FITZGERALD	PK-6	686			
PEASE EL	(432) 456-1179		117	AUTUMN SLOAN	KG-6	819			
EL MAGNET AT REAGAN EL	(432) 456-1189		118	WAYNE SQUIERS	KG-6	710			
ROSS EL	(432) 456-1199		119	DONNA SMITH	KG-6	763			
SAN JACINTO EL	(432) 456-1219		121	PAM WALKER	KG-6	719			
EL MAGNET AT TRAVIS	(432) 456-1229		122	TANYA GALINDO	KG-6	689			
EL MAGNET AT ZAVALA	(432) 456-1239		123	CINDY HARBOUR	KG-6	623			
NOEL EL	(432) 456-1249		124	TAMMIE WHITE	KG-6	802			
BLANTON EL	(432) 456-1259		125	MARLYN YOUNG	PK-6	643			
MURRY FLY EL	(432) 456-1269		126	YOLANDA HERNANDEZ	KG-6	830			
EL MAGNET AT BLACKSHEAR	(432) 456-1279		127	MARCOS LOPEZ	KG-6	881			
L B JOHNSON EL	(432) 456-1289		128	SCOTT HOUSTON	KG-6	778			
BARBARA JORDAN EL	(432) 456-1299		129	LINDA VOSS	KG-6	940			
LAURO CAVAZOS EL	(432) 456-1309		130	MARIBEL ARANDA	KG-6	820			
REG DAY SCHOOL FOR DEAF ALTERNATIVE INSTRUCTIONAL	(915) 456-1919		191	ELAINE SMITH	EE-12	-			
ECTOR CO YOUTH CTR	(432) 456-0049		005	CHARLES QUINTELA	4-12	-			
DAEP INSTRUCTIONAL									
ALTER ED CTR	(432) 456-0049		004	CHARLES QUINTELA	7-12	49			
069 EDWARDS COUNTY			069						
ROCKSPRINGS ISD 15	P O BOX 157 ROCKSPRINGS 78880-0157 PHONE - (830) 683-4137 FAX - (830) 683-4141	069-901		DAVID VELKY		276	251,061	.104	.012
REGULAR INSTRUCTIONAL									
ROCKSPRINGS H S	(830) 683-4136		001	SANDRA VAN WINKLE	EE-12	276			
NUECES CANYON CISD 15	P O BOX 118 BARKSDALE 78828-0118 PHONE - (830) 234-3514 FAX - (830) 234-3435	069-902		KRISTI POWERS		293	209,545	.117	.000
REGULAR INSTRUCTIONAL									
NUECES CANYON JH/HS	(830) 234-3524		001	LUCI HARMON	7-12	130			
NUECES CANYON EL	(830) 597-3218		101	LUCI HARMON	EE-6	163			
070 ELLIS COUNTY			070						
WAXAHACHIE FAITH FAMILY ACADEMY 10	1620 FALCON DR DESOTO 75115 PHONE - (972) 224-4110 FAX - (972) 224-4133	070-801		MOLLIE PURCELL-SAVAGE		414	0	.000	.000
CHARTER/REGULAR INSTRUCTIONAL									
WAXAHACHIE FAITH FAMILY ACADEMY	(972) 936-3998		001	ERIC LEJEUNE	9-12	76			
WAXAHACHIE FAMILY FAITH ACADEMY	(972) 936-3998		041	ERIC LEJEUNE	6-8	71			
WAXAHACHIE FAMILY FAITH ACADEMY	(972) 936-3998		101	ERIC LEJEUNE	PK-5	267			
AVALON ISD 10	P O BOX 455 AVALON 76623-0455 PHONE - (972) 627-3251 FAX - (972) 627-3220	070-901		DR DAVID DELBOSQUE		337	35,305	.117	.004
REGULAR INSTRUCTIONAL									
AVALON SCHOOL	(972) 627-3251		001	JODY TENNERY KHRIS MARSHALL MARGRET DAY	PK-12	337			
ENNIS ISD 10	P O BOX 1420 ENNIS 75120-1420 PHONE - (972) 872-7000 FAX - (972) 875-8667	070-903		DR JOHN CHAPMAN, III		5703	1,752,815	.104	.050
REGULAR INSTRUCTIONAL									

Texas Public Schools and Charters, Directory, December 2014

County, district, region, school	Mailing address and phone number	Cnty.-dist. number	Sch. no.	County and district superintendents, principals	Grades	2013-14	Appraised	Tax rate	
						enroll-ment	valuation (in \$ thousands)	Main-tenance	Bond
ENNIS H S	(972) 872-3500		002	DAVID AVERETT	9-12	1552			
ENNIS J H	(972) 872-3850		042	KRISTIN BYNO	7,8	837			
DORIE MILLER INT	(972) 872-3775		043	BOBBY WHITE	4-6	641			
AUSTIN EL	(972) 872-7190		101	DENISE WINNETT	1-3	329			
HOUSTON EL	(972) 872-7285		102	LINDA SOUTHARD	1-3	284			
BOWIE EL	(972) 872-7234		103	CHAD CORBETT	1-3	378			
TRAVIS EL	(972) 872-7455		104	RYAN MCCABE	1-3	306			
JACK LUMMUS INT	(972) 872-7060 ext:7060		105	LORI REDNING	4-6	657			
DAVID S CROCKETT EARLY CHILDHOOD CENTER	(972) 872-7131		106	DEANNA GRYSER	EE-KG	413			
G W CARVER EARLY CHILDHOOD CENTER	(972) 872-3730		107	LISA LOWE	EE-KG	306			
FERRIS ISD 10	P O BOX 459 FERRIS 75125-0459 PHONE : (972) 544-3858 FAX : (972) 544-2784	070-905		MICHAEL BODINE		2473	308,350	.104	.027
REGULAR INSTRUCTIONAL									
FERRIS H S	(972) 544-3737		002	KEVIN DIXON	9-12	652			
FERRIS J H	(972) 544-3737		041	RHONDA RENNER	7,8	391			
HAZEL INGRAM EL	(972) 544-3212		103	STEVE FREEMAN	EE-KG	389			
FERRIS INT	(972) 544-8662		104	TINA CORE	4-6	522			
LUCY MAE MCDONALD EL	(972) 544-2574		105	MARLA LAUDAN	1-3	519			
ITALY ISD 10	300 S COLLEGE ITALY 76651 PHONE : (972) 483-1815 FAX : (972) 483-6152	070-907		JAIME VELASCO		518	95,511	.117	.008
REGULAR INSTRUCTIONAL									
ITALY H S	(972) 483-7411		001	LEROU JOFFRE	7-12	237			
STAFFORD EL	(972) 483-6342		101	PAMELA THOMAS	EE-6	281			
MIDLOTHIAN ISD 10	100 WALTER STEPHENSON RD MIDLOTHIAN 76065-3418 PHONE : (972) 775-8296 FAX : (972) 775-1757	070-908		JUDY WALLING		7720	2,729,856	.104	.050
REGULAR INSTRUCTIONAL									
MIDLOTHIAN H S	(972) 775-8226		001	DR AL HEMMLE	9-12	2326			
MIDLOTHIAN HERITAGE H S	(972) 775-8296		003	KRISTA TIPTON	9	0			
FRANK SEALE MIDDLE	(972) 775-6145		042	COY TIPTON	6-8	867			
WALNUT GROVE MIDDLE SCHOOL	(972) 775-5355		044	BRIAN BLACKWELL	6-8	966			
IRVIN EL	(972) 775-8239		103	SHANNON THOMPSON	KG-5	390			
T E BAXTER EL	(972) 775-8281		104	COURTNEY CARPENTER	EE-5	625			
LONGBRANCH EL	(972) 775-2830		105	KARENA BLACKWELL	KG-5	699			
MT PEAK EL	(972) 775-2881		106	KAREN CHILDERS	EE-5	646			
J A VITOVSKY EL	(972) 775-5536		107	KYLE CHAMBERS	EE-5	639			
LARUE MILLER EL	(972) 775-4497		108	BETH VAN AMBURGH	EE-5	562			
EL #7			109		KG-5	0			
MILFORD ISD 10	P O BOX 545 MILFORD 76670-0545 PHONE : (972) 493-2911 FAX : (972) 493-2429	070-909		DON CLINGENPEEL		246	76,000	.117	.000
REGULAR INSTRUCTIONAL									
MILFORD SCHOOL	(972) 493-2921		001	MARILEE BYRNE	EE-12	246			
PALMER ISD 10	P O BOX 790 PALMER 75152-0790 PHONE : (972) 449-3389 FAX : (972) 845-2112	070-910		KEVIN NOACK		1158	211,895	.117	.010
REGULAR INSTRUCTIONAL									
PALMER H S	(972) 449-3487		001	BRIAN WARNER	9-12	313			
PALMER MIDDLE	(972) 449-3319		041	KRISTIN MIDDLEBROOKS	4-8	446			
PALMER EL	(972) 449-3132		101	ALLYSON SPURGEON	EE-3	399			
RED OAK ISD 10	P O BOX 9000 RED OAK 75154-9000 PHONE : (972) 617-2941 FAX : (972) 617-4333	070-911		DR SCOTT NIVEN		5584	1,202,742	.117	.037
REGULAR INSTRUCTIONAL									
RED OAK H S	(972) 617-3535		001	DR STEVEN FUNK	9-12	1820			
RED OAK J H	(972) 617-0066		041	CRISTI WATTS	7,8	888			
RED OAK EL	(972) 617-3523		101	MEGAN CORNS	EE-4	647			
WOODEN EL	(972) 617-2977		102	REBECCA VEGA	EE-4	484			
EASTRIDGE EL	(972) 617-2266		103	MICHELLE OWEN	EE-4	391			
RED OAK INT	(972) 617-2685		104	JEFFERY FOWLER	5,6	795			
SHIELDS EL	(972) 617-4799		105	SHONDRA JONES	EE-4	540			
ALTERNATIVE INSTRUCTIONAL									
ISCHOLARS MAGNET ACADEMY	(972) 617-2941		106	MICHELLE AILARA	3-9	19			
WAXAHACHIE ISD 10	411 N GIBSON ST	070-912		DR JEREMY GLENN		7814	2,777,589	.104	.039

Texas Public Schools and Charters, Directory, December 2014

County, district, region, school	Mailing address and phone number	Cnty.-dist. number	Sch. no.	County and district superintendents, principals	Grades	2013-14 enrollment	Appraised valuation (in \$ thousands)	Tax rate	
								Main-tenance	Bond
WAXAHACHIE 75165-3007									
PHONE - (972) 923-4631									
FAX - (972) 923-4759									
REGULAR INSTRUCTIONAL									
WAXAHACHIE H S	(972) 923-4600		002	AL BENSKIN	9-12	1980			
WAXAHACHIE GLOBAL H S	(972) 923-4761		004	DONALD SNOOK	9-12	398			
EDDIE FINLEY SR J H	(972) 923-4680		042	RUTH SUTTON	6-8	809			
ROBBIE E HOWARD J H	(972) 923-4771 ext:506		043	SHELLE BLAYLOCK	6-8	905			
NORTHSIDE EL	(972) 923-4610		104	JENNIFER BURNS	KG-5	555			
DUNAWAY EL	(972) 923-4646		106	JENNI MCLEMORE	KG-5	557			
SHACKELFORD EL	(972) 923-4666		107	LISA MOTT	KG-5	631			
WEDGEWORTH EL	(972) 923-4640		108	ELIZABETH GREEN	PK-5	608			
MARGARET L FELTY EL	(972) 923-4616		110	CARRIE KAZDA	KG-5	573			
OLIVER E CLIFT EL	(972) 923-4720		111	CHRISTI KUBIN	PK-5	535			
MARVIN EL			112		PK-5	0			
ALTERNATIVE INSTRUCTIONAL									
WAXAHACHIE H S OF CHOICE	(972) 923-4758 ext:216		003	ROBERT WOODHOUSE	9-12	53			
MAYPEARL ISD 10									
P O BOX 40		070-915		RONNIE NEILL		1037	267,896	.104	.031
MAYPEARL 76064-0040									
PHONE - (972) 435-1000									
FAX - (972) 435-1001									
REGULAR INSTRUCTIONAL									
MAYPEARL H S	(972) 435-1020		001	DEBBIE GRIFFIN	9-12	307			
MAYPEARL J H	(972) 435-1015		041	LESLEY AUSTIN	7,8	247			
MAYPEARL INT	(972) 435-1099		043	CRISTIN VOTAW	5,6	0			
LORENE SMITH KIRKPATRICK EL	(972) 435-1010		101	LISA HYLES	EE-5	483			
071 EL PASO COUNTY									
071									
BURNHAM WOOD CHARTER SCHOOL DISTRICT 19									
7310 BISHOP FLORES DR		071-801		IRIS BURNHAM		914	0	.000	.000
EL PASO 79912-1429									
PHONE - (915) 584-9499									
FAX - (915) 585-8814									
CHARTER/REGULAR INSTRUCTIONAL									
HOWARD BURNHAM EL	(915) 584-9499		001	AUDREY SHETTY	KG-4	428			
DAVINCI SCHOOL FOR SCIENCE AND THE ARTS	(915) 584-4024		003	NYDIA MAGDALENO	5-12	486			
PASO DEL NORTE ACADEMY CHARTER DISTRICT 19									
1599 GEORGE DIETER DR		071-803		FRANCES BERRONES-JOHNSON		321	0	.000	.000
SAN ANTONIO 79936									
PHONE - (210) 227-0295									
FAX - (210) 227-7879									
CHARTER/ALTERNATIVE INSTRUCTIONAL									
PASO DEL NORTE ACADEMY-MESA CHARTER H S	(915) 532-7216		001	LUIS LIANO	9-12	133			
PASEO DEL NORTE ACADEMY-VISTA DEL SOL CHARTER HIGH	(915) 298-3637		002	ALFREDO GOMEZ	9-12	188			
EL PASO ACADEMY 19									
11000 ARGAL CT		071-804		SARAH GROSS		436	0	.000	.000
EL PASO 79935									
PHONE - (915) 590-8589 ext:227									
FAX - (915) 590-0052									
CHARTER/ALTERNATIVE INSTRUCTIONAL									
EL PASO ACADEMY	(915) 590-8589		001	LARUA CARRERA-ESTRADA	9-12	236			
EL PASO ACADEMY WEST	(915) 845-7997		002	BEATRIZ ZAVALA	9-12	200			
HARMONY SCIENCE ACAD (EL PASO) 19									
9321 W SAM HOUSTON PKWY S		071-806		DR SONER TARIM		1740	0	.000	.000
HOUSTON 77099									
PHONE - (713) 343-3333									
FAX - (713) 777-8555									
CHARTER/REGULAR INSTRUCTIONAL									
HARMONY SCIENCE ACAD (EL PASO)	(915) 859-4620		001	FATIH AY	KG-12	970			
HARMONY SCHOOL OF INNOVATION - EL PASO	(915) 757-2929		002	GUVANCH ATAMYRADOV	KG-12	770			
HARMONY SCIENCE ACADEMY - LUBBOCK	(806) 747-1000		004	HAKAN SIMSEK	KG-12	0			
HARMONY SCIENCE ACADEMY - ODESSA	(432) 363-6000		005	CETIN DEMIR	KG-12	0			
LA FE PREPARATORY SCHOOL 19									
616 E FATHER RAHM AVE		071-807		NELLIE MORALES		275	0	.000	.000
EL PASO 79901									
PHONE - (915) 533-4690									
FAX - (915) 533-4175									
CHARTER/REGULAR INSTRUCTIONAL									
LA FE PREPARATORY SCHOOL	(915) 533-4560		101	AMY O'ROURKE	PK-7	275			
SOMERSET CHARTER SCHOOL 19									
7310 BISHOP FLORES		071-808		IRIS BURNHAM		0	0	.000	.000
EL PASO 79912									
PHONE - (915) 584-9499									
FAX - (915) 585-8814									
CHARTER/REGULAR INSTRUCTIONAL									
SOMERSET CHARTER SCHOOL	(915) 584-9499		001		KG-12	0			
VISTA DEL FUTURO CHARTER SCHOOL 19									
7310 BISHOP FLORES		071-809		IRIS BURNHAM		255	0	.000	.000

Texas Public Schools and Charters, Directory, December 2014

County, district, region, school	Mailing address and phone number	Cnty.-dist. number	Sch. no.	County and district superintendents, principals	Grades	2013-14 enrollment	Appraised valuation (in \$ thousands)	Tax rate	
								Main-tenance	Bond
CHARTER/REGULAR INSTRUCTIONAL VISTA DEL FUTURO CHARTER SCHOOL	EL PASO 79912 PHONE - (915) 855-8143 FAX - (915) 855-8179 (915) 855-8143		001	YVONNE WHITMAN	KG-6	255			
EL PASO LEADERSHIP ACADEMY 19	6200 MONARCH DR EL PASO 79912-4925 PHONE - (650) 248-6627 FAX - (915) 747-8879	071-810		VICTOR YANAR		0	0	.000	.000
CHARTER/REGULAR INSTRUCTIONAL EL PASO LEADERSHIP ACADEMY	(650) 248-6627		001	VICTOR YANAR	6-12	0			
CLINT ISD 19	14521 HORIZON BLVD EL PASO 79928 PHONE - (915) 926-4000 FAX - (915) 926-4009	071-901		JUAN MARTINEZ		11850	1,051,502	.104	.030
REGULAR INSTRUCTIONAL									
CLINT H S	(915) 926-8300		001	DANIEL GURANY	9-12	616			
MOUNTAIN VIEW H S	(915) 926-5000		002	PAUL HARRINGTON	9-12	844			
HORIZON H S	(915) 926-4200		004	ELENA ACOSTA	9-12	1143			
CLINT ISD EARLY COLLEGE ACADEMY	(915) 926-8100		009	EDMOND MARTINEZ	9-12	-			
CLINT J H SCHOOL	(915) 926-8000		041	JOSEPHINE ANGERSTEINGUZMAN	6-8	473			
EAST MONTANA MIDDLE	(915) 926-5200		042	HOLLY GARZA	6-8	703			
HORIZON MIDDLE	(915) 926-4700		044	VERONICA CANDELARIA	6,7	982			
RICARDO ESTRADA J H	(915) 926-4800		045	MARK AYALA	8,9	858			
WM DAVID SURRATT EL	(915) 926-8200		101	EMIGDIO GONZALEZ	EE-5	1009			
RED SANDS EL	(915) 926-5400		102	MICHAEL MACKEBEN	EE-5	939			
DESERT HILLS EL	(915) 926-4500		103	ADRIANA CANTU	EE-5	1129			
MONTANA VISTA EL	(915) 926-5300		104	LETICIA SALAS	EE-5	788			
FRANK MACIAS EL	(915) 926-4600		105	WILLIAM PATTI	EE-5	1232			
CARROLL T WELCH EL	(915) 926-4400		106	CONNIE LOYA	EE-5	938			
JJAEP INSTRUCTIONAL CLINT ISD JJAEP	(915) 434-9600		039		6-12	-			
EL PASO ISD 19	P O BOX 20100 EL PASO 79998-0100 PHONE - (915) 230-2577 FAX - (915) 230-0575	071-902		JUAN CABRERA		61620	15,596,550	.104	.020
REGULAR INSTRUCTIONAL									
ANDRESS H S	(915) 832-8600		001	LYNN GILL	9-12	1809			
AUSTIN H S	(915) 587-2500		002	CRAIG KEHRWALD	9-12	1514			
BOWIE H S	(915) 496-8200		003	JESUS TERAN	9-12	1209			
BURGES H S	(915) 780-1100		004	DR RANDALL WOODS	9-12	1433			
CORONADO H S	(915) 834-2460		005	MARIA MORALES	9-12	2590			
EL PASO H S	(915) 496-8300		006	KRISTINE FERRET	9-12	1284			
CAREER & TECH ED CTR	(915) 545-5900		007	MATTHEW FARLEY	9-12	0			
IRVIN H S	(915) 587-3500		008	LARON SHARP	9-12	1524			
JEFFERSON H S	(915) 496-8010		009	FEDERICO ROJAS	9-12	1085			
FRANKLIN H S	(915) 832-6600		010	CARLA GASWAY	9-12	2800			
SILVA HEALTH MAGNET	(915) 533-9654		011	FEDERICO ROJAS	9-12	613			
CHAPIN H S	(915) 832-6730		012	DR CARLA GONZALES	9-12	1864			
HS-3 NW H S			013		9-12	0			
HS-5 NE H S			014		9-12	0			
TRANSMOUNTAIN EARLY COLLEGE H S	(915) 887-6805		015	DIANNE JONES	9-12	385			
HENDERSON MIDDLE	(915) 887-3080		041	ELIZABETH MALDONADO	6-8	762			
ROSS MIDDLE	(915) 887-3060		042	JASON YTURREALDE	6-8	987			
CANYON HILLS MIDDLE	(915) 231-2240		043	DEBORAH LUNOW	6-8	821			
GUILLEN MIDDLE	(915) 496-4620		044	CESAR URIBE	6-8	860			
CHARLES MIDDLE	(915) 849-3940		045	MICHAEL MENDOZA	6-8	686			
MOREHEAD MIDDLE	(915) 231-2140		046	ARMANDO GALLEGOS	6-8	839			
MAGOFFIN MIDDLE	(915) 231-2160		047	RAUL RUIZ	6-8	829			
TERRACE HILLS MIDDLE	(915) 231-2120		048	PAULETTA HOWARD	6-8	654			
BASSETT MIDDLE	(915) 231-2260		049	DIANA PENA	6-8	736			
LINCOLN MIDDLE	(915) 231-2180		051	DR MICHAEL WARMACK	6-8	1006			
WIGGS MIDDLE	(915) 231-2100		052	TIMOTHY LUTHER	6-8	878			
HORNEDO MIDDLE	(915) 231-2200		053	ANGELA HENDERSON	6-8	1151			
ARMENDARIZ MIDDLE	(915) 546-9012		054	LORENZO MUNOZ	6-8	774			
RICHARDSON MIDDLE	(915) 822-8829		055	JOSEPH MANAGO, III	6-8	727			
BROWN MIDDLE	(915) 774-4080		056	CARMEN SOLIS-RODRIGUEZ	6-8	853			
MS-5 NW MIDDLE			058		6-8	0			
ALTA VISTA EL	(915) 231-2620		102	DIANE HARRIS	EE-5	390			
AOY EL	(915) 351-3220		103	MARTHA FRANCO	EE-5	684			
BEALL EL	(915) 496-8120		104	MARIA GUERRA	EE-5	480			
BLISS EL	(915) 587-2540		105	DR IRMA BROOKS	EE-5	574			
BONHAM EL	(915) 881-6950		106	SANDRA SPIVEY	EE-5	322			
BURLESON EL	(915) 351-3260		107	JESUS MEDINA	EE-5	492			
BURNET EL	(915) 231-2580		108	JOSEPH GARREN	EE-5	342			

Texas Public Schools and Charters, Directory, December 2014

County, district, region, school	Mailing address and phone number	Cnty.-dist. number	Sch. no.	County and district superintendents, principals	Grades	2013-14 enrollment	Appraised valuation (in \$ thousands)	Tax rate	
								Maintenance	Bond
CLARDY EL	(915) 887-4040		109	LETICIA FOSTER	EE-5	575			
COLDWELL EL	(915) 231-2220		110	JOSE GJON	PK-5	515			
COOLEY EL	(915) 780-1020		111	SUZANNE HANSEN-GIBSON	EE-5	568			
CROCKETT EL	(915) 587-2640		112	ELCO RAMOS	EE-5	598			
CROSBY EL	(915) 780-1040		113	YVETTE HERNANDEZ	EE-5	551			
DOUGLASS EL	(915) 496-8070		114	ALONZO BARRAZA	EE-5	496			
DOWELL EL	(915) 231-2560		115	KERTRENIA WRIGHT	EE-5	342			
FANNIN EL	(915) 849-3910		116	PEGGY GUSTAFSON	EE-5	558			
HART EL	(915) 496-8030		118	ELIZABETH PRANGNER	EE-5	426			
HAWKINS EL	(915) 587-2660		119	ADRIANA RUIZ	EE-5	362			
HILLSIDE EL	(915) 587-2560		121	CYNTHIA ANDERSON	EE-5	562			
HUGHEY EL	(915) 832-6670		123	ADAN LOPEZ	EE-5	702			
LAMAR EL	(915) 351-3200		125	BERTHA MARTINEZ	EE-5	627			
LOGAN EL	(915) 231-2720		128	SUZANNE SCHWITTERS	PK-5	477			
MACARTHUR EL-INT	(915) 587-2680		129	IRMA PIRTLE	KG-8	721			
MESITA EL	(915) 496-8180		130	LAILA FERRIS	EE-5	847			
MILAM EL	(915) 587-2520		131	ARMANDO LLANOS	EE-5	471			
NEWMAN EL	(915) 587-3580		133	ROSA PARGA	EE-5	536			
PARK EL	(915) 587-3540		134	JAIME HERNANDEZ	PK-5	574			
PUTNAM EL	(915) 832-6700		135	CYNTHIA SANCHEZ	EE-5	478			
ROBERTS EL	(915) 231-2660		136	ROGELIO SEGOVIA	EE-5	494			
RUSK EL	(915) 587-2580		138	REBECCA VEGA	EE-5	405			
SCHUSTER EL	(915) 231-2760		140	NANCY HANSON	EE-5	286			
STANTON EL	(915) 587-3520		141	DR SARAH CHAVEZ-GIBSON	EE-5	558			
COLLINS EL	(915) 231-2600		142	LETICIA EWING	EE-5	542			
TRAVIS EL	(915) 231-2740		143	WANDA JOHNSON	PK-5	421			
VILAS EL	(915) 351-3240		144	SANDRA MONTES-URANGA	EE-5	300			
WESTERN HILLS EL	(915) 832-6950		146	SANDRA SANCHEZ	EE-5	540			
ZACH WHITE EL	(915) 584-1141		147	JOEL VALENCIA	EE-5	455			
ZAVALA EL	(915) 496-8160		148	TERESA ZAMARRIPA	EE-5	295			
CLENDENIN EL	(915) 231-2640		149	MARTHA MARTINEZ	EE-5	504			
LEE EL	(915) 587-3560		150	TERRY MONTES	EE-5	692			
CIELO VISTA EL	(915) 626-2000		151	KATHRYN MCMILLAN	EE-5	338			
WHITAKER EL	(915) 231-2820		153	TERRI MATTHEWS	PK-5	568			
JOHNSON EL	(915) 832-3940		155	ARTURO GONZALEZ	EE-5	557			
RIVERA EL	(915) 231-2780		156	CARLENE CEPHUS	EE-5	459			
BRADLEY EL	(915) 849-2840		158	KARLA ONICK	EE-5	397			
POLK EL	(915) 832-6970		159	MICAELA VARELA	EE-5	618			
MITZI BOND EL	(915) 832-6930		160	HAI DI APPEL	EE-5	524			
NIXON EL	(915) 849-5700		161	DAVID ZAMORA	EE-5	632			
GREEN EL	(915) 231-2700		162	CHARLOTTE QUINTANA	EE-5	426			
GUERRERO EL	(915) 231-2680		163	ROSA AGUILAR	EE-5	627			
BARRON EL	(915) 849-4220		165	ANTHONY TOMASHESKI	EE-5	517			
KOHLBERG EL	(915) 833-9405		166	MARY BRODERICK-VARGAS	EE-5	673			
MORENO EL	(915) 832-6650		167	FERNANDO VASQUEZ	EE-5	518			
TIPPIN EL	(915) 585-4750		168	GINA RODRIGUEZ-NUNEZ	EE-5	593			
H R MOYE EL	(915) 774-4000		169	SANDRA PORTILLO-SANCHEZ	EE-5	592			
E-10 NW EL	(915) 779-3781		170		EE-5	0			
E-2 CENTRAL NE EL DON'T USE			172		EE-5	0			
E-11 CENTRAL NW EL			173		EE-5	0			
WILLIAM C HERRERA EL	(915) 774-7700		174	ALBERTO REYES	EE-5	504			
COLIN L POWELL EL	(915) 779-3781		175	ANDREW VEILLEUX	EE-5	631			
E-14 MODULAR WESTSIDE EL			176		EE-5	0			
MARGUERITE J LUNDY EL	(915) 774-7750		177	RAUL MENDOZA	EE-5	743			
TOM LEA JR EL	(915) 774-7725		178	BLANCA GARCIA	EE-5	756			
E-17 NE EL SANDSTONE RANCH			179		EE-5	0			
ALTERNATIVE INSTRUCTIONAL									
COLLEGE CAREER TECHNOLOGY ACADEMY (CCTA)	(915) 545-5960		020	VERA CANCELLARE	6-12	79			
HOSPITAL CLASS	(915) 231-5488		024	SILVIA SOTO	EE-12	47			
DELTA ACADEMY	(915) 774-0447		025	CHRIS JAMES	4-12	66			
JJAEP INSTRUCTIONAL									
TELLES ACADEMY J J A E P	(915) 496-4600		032	ERNIE WATTS	9-12	0			
DR LORENZO G LAFARELLE JJAEP	(915) 751-7186		057	TERESA CLAPSADDLE-RAMOS	6-8	-			
ABOUT FACE JJAEP	(915) 351-3240		180	TERESA CLAPSADDLE-RAMOS	4,5	0			
DAEP INSTRUCTIONAL									
TELLES ACADEMY	(915) 496-4600		027	ERNIE WATTS	8-12	76			
DR LORENZO G LAFARELLE MIDDLE	(915) 751-7186		040	TERESA CLAPSADDLE-RAMOS	6-8	17			
ABOUT FACE PROGRAM EL	(915) 351-3240		171	TERESA RAMOS-CLAPSADDLE	1-5	-			
FABENS ISD 19	P O BOX 697 FABENS 79838-0697 PHONE - (915) 765-2600 FAX - (915) 764-2968	071-903		ELDEFONSO GARCIA, JR		2355	147,893	.104	.022
REGULAR INSTRUCTIONAL									
FABENS H S	(915) 765-2620		001	ROBERT SEPULVEDA	9-12	714			
FABENS MIDDLE SCHOOL	(915) 765-2630		041	DR JOE KEITH	6-8	536			
JOHANNA O'DONNELL INT	(915) 765-2640		103	MICHELE GONZALEZ	4,5	349			

Texas Public Schools and Charters, Directory, December 2014

County, district, region, school	Mailing address and phone number	Cnty.-dist. number	Sch. no.	County and district superintendents, principals	Grades	2013-14	Appraised	Tax rate	
						enroll- ment	valuation (in \$ thousands)	Main- tenance	Bond
FABENS EL	(915) 765-2650		105	RICHARD LOPEZ	EE-3	756			
JJAEP INSTRUCTIONAL									
FABENS JJAEP	(915) 434-0000		042	LILIA LIMON	5-12	0			
SAN ELIZARIO ISD 19	P O BOX 920 SAN ELIZARIO 79849-0920 PHONE - (915) 872-3900 FAX - (915) 872-3903	071-904		SYLVIA HOPP		4128	179,786	.111	.005
REGULAR INSTRUCTIONAL									
SAN ELIZARIO H S	(915) 872-3970		001	MARIBEL GUILLEN	9-12	1054			
ANN M GARCIA-ENRIQUEZ MIDDLE	(915) 872-3960		041	APRIL MARIONI	7,8	594			
L G ALARCON EL	(915) 872-3930		101	MARIA SANCHEZ	1-6	737			
LORENZO LOYA PRI	(915) 872-3940		102	GEORGE AUGUSTAIN	PK,KG	658			
JOSEFA L SAMBRANO EL	(915) 872-3950		103	MARTA ALVAREZ	1-6	526			
ALFONSO BORREGO SR EL	(915) 872-3910		104	NORMA CASILLAS	1-6	559			
JJAEP INSTRUCTIONAL									
SAN ELIZARIO JJAEP			003		6-12	0			
YSLETA ISD 19	9600 SIMS DR EL PASO 79925-7225 PHONE - (915) 434-0000 FAX - (915) 591-4144	071-905		DR XAVIER DE LA TORRE		43063	6,928,008	.117	.019
REGULAR INSTRUCTIONAL									
BEL AIR H S	(915) 434-2000		001	LOUIS MARTINEZ	9-12	2071			
EASTWOOD H S	(915) 434-4000		002	ARMENIA SMITH	9-12	2275			
PARKLAND H S	(915) 434-6000		003	MILES HUME	9-12	1323			
YSLETA H S	(915) 434-8000		004	SILVIA RENDON	9-12	1409			
RIVERSIDE H S	(915) 434-7000		005	MICHAEL MARTINEZ	9-12	1211			
J M HANKS H S	(915) 434-5000		007	GLORIA SPENCER	9-12	1840			
DEL VALLE H S	(915) 434-3000		008	CARMEN CROSSE	9-12	1843			
VALLE VERDE EARLY COLLEGE H S	(915) 434-1500		017	PAUL COVEY	9-12	403			
PARKLAND MIDDLE	(915) 434-6300		042	JAVIER SALGADO	6-8	1201			
EASTWOOD MIDDLE	(915) 434-4300		043	MALINDA VILLALOBOS	7,8	997			
RIVERSIDE MIDDLE	(915) 434-7300		044	MARIE ANAYA	7,8	609			
HILLCREST MIDDLE	(915) 434-2200		045	DANA DEROUEN	7,8	492			
YSLETA MIDDLE	(915) 434-8200		046	IRENE MEDINA	6-8	649			
VALLEY VIEW MIDDLE	(915) 434-3300		047	PENNY BANKSTON	6-8	707			
DESERT VIEW MIDDLE	(915) 434-5300		048	MICHELLE KEHRWALD	7,8	476			
RANCHLAND HILLS MIDDLE	(915) 434-2300		049	CARMEN CRAWFORD	7,8	340			
INDIAN RIDGE MIDDLE	(915) 434-5400		050	PAULINE MUELA	6-8	756			
CAMINO REAL MIDDLE	(915) 434-8300		051	CHARLES GARCIA	6-8	663			
RIO BRAVO MIDDLE	(915) 434-8400		052	ANTONIO ACUNA	6-8	520			
ASCARATE EL	(915) 434-7400		101	CLAUDIA URENO-OLIVAS	KG-6	421			
CADWALLADER EL	(915) 434-7500		102	RUBEN FLORES	EE,KG-6	312			
CEDAR GROVE EL	(915) 434-7600		103	GLORIA LEVINS	PK-6	612			
DEL NORTE HEIGHTS EL	(915) 434-2400		104	WENDY BANEGAS	KG-6	391			
DOLPHIN TERRACE EL	(915) 434-6500		105	DEBORAH VAZQUEZ	KG-5	587			
EASTWOOD KNOLLS	(915) 434-4400		106	HOMERO SILVA	KG-8	770			
EDGEMERE EL	(915) 434-4700		107	JOSE PEREZ	PK-6	647			
HACIENDA HEIGHTS EL	(915) 434-2500		108	MARIA AGUILAR	KG-6	547			
LOMA TERRACE EL	(915) 434-2600		109	SUSANA GONZALEZ	PK-6	598			
MARIAN MANOR EL	(915) 434-3600		110	VIRGINIA PADILLA	KG-5	376			
THOMAS MANOR EL	(915) 434-7800		111	SANDRA OXNER	KG-6	499			
NORTH LOOP EL	(915) 434-2800		112	DENISE JONES	KG-6	460			
PARKLAND EL	(915) 434-6600		113	ROXANNE MERFA	EE-5	877			
RAMONA EL	(915) 434-7700		114	IRENE MEDLIN	EE-6	325			
SAGELAND EL	(915) 434-2900		116	ELISA AGUILAR	EE-6	548			
SCOTSDALE EL	(915) 434-4800		117	BETH HARBISON	EE-6	861			
SOUTH LOOP EL	(915) 434-8800		118	GLORIA MAGALLANEZ	KG-5	427			
YSLETA EL	(915) 434-8900		119	NORMA CORRAL	KG-5	508			
EAST POINT EL	(915) 434-4500		120	DANA BOYD	PK-6	869			
MESA VISTA EL	(915) 434-2700		121	CONNIE FATTORINI-VASQUEZ	EE,KG-6	470			
PASODALE EL	(915) 434-8500		122	DAVID MEDINA	PK-5	739			
PRESA EL	(915) 434-8700		123	ROSA LUJAN	KG-5	429			
EASTWOOD HEIGHTS EL	(915) 434-4600		124	EMILIO QUIROZ	EE-6	719			
CAPISTRANO EL	(915) 434-8600		127	LYNN MUSEL	KG-5	590			
VISTA HILLS EL	(915) 434-5700		128	MO BATRES	KG-6	651			
GLEN COVE EL	(915) 434-5500		129	ELIZABETH ORTIZ	EE-5	853			
LE BARRON PARK EL	(915) 434-3500		130	NORMA SIERRA	KG-5	449			
PEBBLE HILLS EL	(915) 434-5600		131	ROBERT MARTINEZ	EE-5	668			
TIERRA DEL SOL EL	(915) 434-5800		132	ELIZABETH CASTRO	EE,KG-6	705			
LANCASTER EL	(915) 434-3400		133	DOLORES ACOSTA	KG-5	533			
YSLETA PK CENTER	(915) 434-9500		134	SANDRA PEREZ	EE,PK	734			
MISSION VALLEY EL	(915) 434-3700		135	RUBEN CADENA	EE,KG-5	560			
DESERTAIRE EL	(915) 434-6400		136	MARY ANN OLIVAS	KG-5	819			
CONSTANCE HULBERT EL	(915) 434-6900		139	FRANCES COX	KG-6	408			
ROBERT F KENNEDY PRE-K CENTER	(915) 434-9100		140	ESPIE FLORES	EE,PK	522			
ROBBIN E L WASHINGTON EL	(915) 434-5900		141	MAURICIO CANO	KG-6	528			

Texas Public Schools and Charters, Directory, December 2014

County, district, region, school	Mailing address and phone number	Cnty.-dist. number	Sch. no.	County and district superintendents, principals	Grades	2013-14 enrollment	Appraised valuation (in \$ thousands)	Tax rate	
								Main-tenance	Bond
NORTH STAR EL	(915) 434-6700		142	MARITZA BALDERRAMA	KG-5	523			
DEL VALLE EL	(915) 434-9300		145	LISA LOPEZ	KG-5	446			
ALTERNATIVE INSTRUCTIONAL									
TEJAS SCHOOL OF CHOICE	(915) 434-9900		010	DR LUCY LOZANO-LERMA	9-12	175			
ADULT/COMMUNITY LRN CTR	(915) 434-9400		013	FRED ANAYA	AE	0			
PLATO ACADEMY	(915) 434-9000		033	LIONEL NAVA	11,12	222			
ALICIA R CHACON	(915) 434-9200		138	GLORIA POLANCO-MCNEALY	KG-8	792			
JJAEP INSTRUCTIONAL									
CESAR CHAVEZ ACADEMY JJAEP	(915) 434-9600		016	GRACIELA MARTINEZ	7-12	0			
DAEP INSTRUCTIONAL									
CESAR CHAVEZ ACADEMY	(915) 434-9600		014	DR GRACIELA MARTINEZ	7-12	108			
ANTHONY ISD 19	840 SIXTH ST ANTHONY 79821 PHONE - (915) 886-6500 ext:1500 FAX - (915) 886-2420	071-906		DR STEVEN SALDIVAR		814	174,046	.104	.016
REGULAR INSTRUCTIONAL									
ANTHONY H S	(915) 886-6550 ext:1550		001	OSCAR TRONCOSO	9-12	209			
ANTHONY MIDDLE	(915) 886-6530 ext:1530		041	OSCAR TRONCOSO	6-8	172			
ANTHONY EL	(915) 886-6510 ext:1510		101	MONICA MARQUEZ	EE-5	433			
JJAEP INSTRUCTIONAL									
RAYMOND TELLAS ACADEMY - JJAEP	(915) 886-6500 ext:1506		042		6-12	0			
DAEP INSTRUCTIONAL									
RAYMOND TELLAS ACADEMY - DAEP	(915) 886-6500 ext:1506		043		PK-12	0			
CANUTILLO ISD 19	P O BOX 100 CANUTILLO 79835-0100 PHONE - (915) 877-7444 FAX - (915) 877-7483	071-907		DR PEDRO GALAVIZ		6001	1,604,058	.117	.032
REGULAR INSTRUCTIONAL									
CANUTILLO H S	(915) 877-7800		001	DINO CORONADO	9-12	1607			
NORTHWEST EARLY COLLEGE H S (NWECHS)	(915) 877-1700		003	SPEAKER TRACY	9-12	253			
CANUTILLO MIDDLE	(915) 877-7900		041	MARK PAZ	6-8	684			
JOSE J ALDERETE MIDDLE	(915) 877-6600		042	MARINA ROCHA	6-8	651			
CANUTILLO EL	(915) 877-7600		101	JULIETA MELENDEZ	PK-5	668			
DEANNA DAVENPORT EL	(915) 886-6400		102	MARTA STROBACH	EE-5	429			
JOSE H DAMIAN EL	(915) 877-6800		103	SANDRA VALDEZ	PK-5	648			
BILL CHILDRESS EL	(915) 877-7700		104	YENI ONTIVEROS	PK-5	465			
GONZALO AND SOFIA GARCIA EL	(915) 877-1200		105	TANGELA CARTER	PK-5	596			
CONGRESSMAN SILVESTRE & CAROLINA SCHOOL	(915) 877-7401		106		EE-5	0			
JJAEP INSTRUCTIONAL									
CANUTILLO JJAEP			004		6-12	0			
TORNILLO ISD 19	P O BOX 170 TORNILLO 79853-0170 PHONE - (915) 765-3000 FAX - (915) 765-3099	071-908		DR JEANNIE MEZA-CHAVEZ		1343	61,177	.109	.021
REGULAR INSTRUCTIONAL									
TORNILLO H S	(915) 765-3550		001	MAURO GUERRERO	9-12	414			
TORNILLO JH	(915) 765-3450 ext:3455		041	MAURO TRISTAN	7,8	213			
TORNILLO INT	(915) 765-3350 ext:3355		044	ROBERT GUERRERO	4-6	298			
TORNILLO EL	(915) 765-3100 ext:3150		101	SEVERO ALCOSSET	EE-3	418			
JJAEP INSTRUCTIONAL									
TORNILLO DAEP	(915) 765-3090		042	MAURO GUERRERO	6-12	0			
SOCORRO ISD 19	12440 ROJAS DR EL PASO 79928-5400 PHONE - (915) 937-0000 FAX - (915) 851-7572	071-909		DR JOSE ESPINOZA		44517	8,134,129	.098	.030
REGULAR INSTRUCTIONAL									
SOCORRO H S	(915) 937-2000		001	JESUS TERAN	9-12	2512			
MONTWOOD H S	(915) 937-2400		002	ROSA MIRELES-MENCHACA	9-12	2690			
AMERICAS H S	(915) 937-2800		004	PATRICIA CUEVAS	9-12	2267			
EL DORADO H S	(915) 937-3200		005	NORA PAUGH	9-12	2820			
MISSION EARLY COLLEGE H S	(915) 937-1200		007	JASON LONG	9-12	479			
EASTLAKE H S	(915) 937-3600		008	GILBERT MARTINEZ	9-12	1827			
EL DORADO 9TH GRADE ACADEMY	(915) 937-3200		010		9	974			
SOCORRO MIDDLE	(915) 937-5000		041	LORENZA DIAZ	6-8	573			
SALVADOR SANCHEZ MIDDLE	(915) 937-5200		042	CLARICE JONES	6-8	721			
WILLIAM D SLIDER MIDDLE	(915) 937-5400		043	STEVE TROXEL	6-8	789			
CAPT WALTER E CLARKE MIDDLE	(915) 937-5600		044	THOMAS REDLINGER	6-8	967			
MONTWOOD MIDDLE	(915) 937-5800		045	SYLVIA ESPARZA	6-8	761			
COL JOHN O ENSOR MIDDLE	(915) 937-6000		046	NAOMI ESPARZA	6-8	1026			
SUN RIDGE MIDDLE	(915) 937-6600		047	IGNACIO ESTORGA	6-8	853			
SPEC RAFAEL HERNANDO MIDDLE	(915) 937-9800		048	CYNTHIA RETANA	6-8	886			
SSG MANUEL R PUENTES	(915) 937-9200		049	LIBBY TIDWELL	6-8	630			
ROBERT R ROJAS EL	(915) 937-8500		101	JESSICA MACIAS	EE-5	572			
H D HILLEY EL	(915) 937-8400		102	ESTHER GONZALES	KG-5	728			
O'SHEA KELEHER EL	(915) 937-7200		103	NORMA MYERS	EE-5	766			

Texas Public Schools and Charters, Directory, December 2014

County, district, region, school	Mailing address and phone number	Cnty.-dist. number	Sch. no.	County and district superintendents, principals	Grades	2013-14	Appraised	Tax rate	
						enroll-ment	valuation (in \$ thousands)	Main-tenance	Bond
CAMPESTRE EL	(915) 937-7300		104	NADIA DE LA ROSA	EE-5	602			
HORIZON HEIGHTS EL	(915) 937-7400		105	JAMES VASQUEZ	KG-5	1088			
VISTA DEL SOL EL	(915) 937-7500		106	IRMA RODRIGUEZ	EE-5	704			
HUECO EL	(915) 937-7600		107	ALEJANDRO OLVERA	EE-5	591			
MYRTLE COOPER EL	(915) 937-7700		109	LETICIA LOPEZ-TERRAZAS	PK-5	719			
ESCONTRIAS EARLY CHILD CTR	(915) 937-4200		110	JESSE AGUIRRE	EE-1	441			
ESCONTRIAS EL	(915) 937-4100		111	JESSE AGUIRRE	1-5	625			
BENITO MARTINEZ EL	(915) 937-8000		112	GREG HATCH	PK-5	729			
SIERRA VISTA EL	(915) 937-8100		113	CHRISTINE DE LA CRUZ	EE-5	912			
HELEN BALL EL	(915) 937-8200		114	AMY SERAFINI	EE-5	937			
ELFIDA CHAVEZ EL	(915) 937-8300		115	CAROLYN THOMAS	PK-5	920			
JANE A HAMBRIC SCHOOL	(915) 937-4600		116	DONNA TYLER	EE-8	1379			
				JAMES NUNN					
ERNESTO SERNA SCHOOL	(915) 937-4800		117	RICARDO DAMIAN	EE-8	737			
LUJAN-CHAVEZ EL	(915) 937-8700		119	JENNIFER PARKER	EE-5	1217			
DESERT WIND EL	(915) 937-7800		120	ANALIA JANSEN	EE-8	838			
LOMA VERDE	(915) 937-8600		121	DINAH LOPEZ	EE-5	757			
BILL SYBERT SCHOOL	(915) 937-4400		122	MELISSA PARHAM	EE-8	1229			
PASO DEL NORTE SCHOOL	(915) 937-6200		123	JEANETTE WILLIAMS	KG-8	1210			
JOHN DRUGAN SCHOOL	(915) 937-6800		124	ADALBERTO GARCIA	KG-8	1122			
HURSHEL ANTWINE SCHOOL	(915) 937-6400		125	CHELAINÉ MARION	KG-5	1145			
DR SUE A SHOOK SCHOOL	(915) 937-7100		126	DONNA SMITH	EE-5	940			
SGT ROBERTO ITUARTE	(915) 937-7000		127	CARLOS AMATO	KG-5	940			
CHESTER E JORDAN	(915) 937-8800		128	JESSE SEPULVEDA	KG-5	820			
JAMES P BUTLER EL	(915) 937-8900		129	ROSA CHAVEZ-AVEDICIAN	PK-5	829			
MISSION RIDGE	(915) 937-1699		130	ROSA VEGA BARRIO	PK-5	0			
NEW EL			131		PK-5	0			
ALTERNATIVE INSTRUCTIONAL									
OPTIONS H S	(915) 937-1300		009	BARBARA BREWER	9-12	163			
JJAEP INSTRUCTIONAL									
JJAEP	(915) 937-0000		006		7-12	0			
DAEP INSTRUCTIONAL									
KEYS ACAD	(915) 937-4000		003	ELLEN BREWER	6-12	-			
KEYS EL	(915) 937-4100		118	JESSE AGUIRRE	1-5	-			
072 ERATH COUNTY			072						
PREMIER HIGH SCHOOLS 11	P O BOX 292730 LEWISVILLE 75029 PHONE - (972) 316-3663 FAX - (972) 315-9506	072-801		CHARLES COOK		3430	0	.000	.000
CHARTER/ALTERNATIVE INSTRUCTIONAL									
PREMIER H S OF DUBLIN/COMANCHE/EARLY	(254) 445-4844		001	DAN MCINTOSH	6-12	85			
PREMIER H S OF ABILENE	(325) 698-8111		101	SUE POND	6-12	153			
PREMIER H S AMERICAN YOUTHWORKS	(409) 835-4303		102	BONNIE WHITEHEAD	6-12	76			
PREMIER H S OF BROWNSVILLE	(956) 550-0084		103		6-12	199			
PREMIER H S OF PALMVIEW	(956) 584-8458		104	SELMA FEMAT	6-12	171			
PREMIER H S OF DEL RIO	(830) 298-2100		107	BERTA MARTINEZ	6-12	104			
PREMIER H S OF FORT WORTH	(817) 731-2028		108		6-12	98			
PREMIER H S OF LAREDO	(956) 723-7788		109	ETHEL MONROY	6-12	179			
PREMIER H S OF LUBBOCK	(806) 763-1518		110	MARK MARTIN	6-12	96			
PREMIER H S OF MIDLAND	(432) 682-0384		112	RHONDA GIBBS	6-12	99			
PREMIER H S OF AUSTIN	(512) 444-8442		113	ELIZABETH CAMARENA	6-12	245			
PREMIER H S OF PHARR	(956) 781-8800		115	ROSIE ZAMORA	6-12	141			
PREMIER H S OF MISSION	(956) 607-9636		116	LAURA THATCHER	6-12	163			
PREMIER H S OF SAN ANTONIO	(210) 524-8103		117	CHRISTINE TIMMONS	6-12	121			
PREMIER H S OF TYLER	(903) 592-5222		118	TABATHA ERVIN	6-12	125			
PREMIER H S OF WACO	(254) 752-0441		121	LISA LINTON	6-12	160			
PREMIER H S OF NORTH AUSTIN	(512) 832-0965		128	MIKE ROSS	6-12	207			
PREMIER H S OF EL PASO	(915) 581-4300		129	MANUELA ALLEN	6-12	183			
PREMIER H S OF SAN JUAN	(956) 961-4721		130	ALMA PRADO	6-12	139			
PREMIER H S OF RICHARDSON	(972) 547-7901		131	SHAINA TACKETT-COX	6-12	103			
PREMIER H S OF HUNTSVILLE	(936) 439-5204		135	RAYMOND MOORE	6-12	104			
PREMIER H S OF NEW BRAUNFELS	(830) 609-6606		136	RICHARD RAMIREZ	6-12	109			
PREMIER H S OF GRANBURY	(817) 573-0435		137	MARSHA GRISSOM	6-12	132			
PREMIER H S OF DAYTON	(972) 316-3663		138	KEVIN NICHOLS	6-12	68			
PREMIER H S OF SOUTH IRVING	(972) 316-3663		139	LATHAN WATTS	6-12	104			
PREMIER H S OF WEST IRVING	(972) 316-3663		140	DENNIS BINGHAM	6-12	-			
PREMIER H S OF LEWISVILLE	(972) 316-3663		141	DEBBIE FOSTER	9-12	-			
PREMIER H S OF AMARILLO	(806) 352-0171		142	MICHAEL GRIFFIN	9-12	0			
ERATH EXCELS ACADEMY INC 11	680 PEACH ORCHARD RD STEPHENVILLE 76401 PHONE - (254) 965-8883 FAX - (254) 965-8654	072-802		DEBRA MILLER		212	0	.000	.000
CHARTER/ALTERNATIVE INSTRUCTIONAL									
HUSTON ACADEMY	(254) 965-8883		001	VALARIE HARVICK	7-12	111			

Texas Public Schools and Charters, Directory, December 2014

County, district, region, school	Mailing address and phone number	Cnty.-dist. number	Sch. no.	County and district superintendents, principals	Grades	2013-14 enrollment	Appraised valuation (in \$ thousands)	Tax rate	
								Maintenance	Bond
SHORELINE ACADEMY	(361) 528-3959		002	DEANN PHILLIPS	7-12	101			
THREE WAY ISD 11	247 CR 207 STEPHENVILLE 76401 PHONE : (254) 965-6496 FAX : (254) 965-3357	072-901		PAUL RYAN		61	44,359	.104	.000
REGULAR INSTRUCTIONAL THREE WAY EL	(254) 965-6496		101	DR BRANDY CAMPBELL	PK-8	61			
DUBLIN ISD 11	P O BOX 169 DUBLIN 76446-0169 PHONE : (254) 445-3341 FAX : (254) 445-3345	072-902		RODNEY SCHNEIDER		1182	262,035	.104	.022
REGULAR INSTRUCTIONAL DUBLIN H S DUBLIN EL DUBLIN INT	(254) 445-0362 (254) 445-2577 (254) 445-2618		001 101 102	KEITH OWEN MELISSA SUMMERS TERRY JOHNSON	7-12 EE-3 4-6	474 442 266			
STEPHENVILLE ISD 11	2855 W OVERHILL STEPHENVILLE 76401-3003 PHONE : (254) 968-7990 FAX : (254) 968-5942	072-903		MATTHEWS UNDERWOOD		3719	1,399,503	.104	.018
REGULAR INSTRUCTIONAL STEPHENVILLE H S HENDERSON J H CENTRAL EL CHAMBERLIN EL GILBERT INT HOOK EL	(254) 968-4141 (254) 968-6967 (254) 965-3716 (254) 968-2311 (254) 968-4664 (254) 968-3213		001 041 101 102 103 104	STEPHANIE TRAWEEK RENEE GOODWIN KELLY MAGIN BARRY CAVITT MARY LAIGLE STEPHANIE ATCHLEY	9-12 7,8 EE-KG 1,2 5,6 3,4	996 572 430 603 562 556			
BLUFF DALE ISD 11	P O BOX 101 BLUFF DALE 76433-0101 PHONE : (254) 728-3277 FAX : (254) 728-3298	072-904		BILLY HENDERSON		113	118,353	.104	.006
REGULAR INSTRUCTIONAL BLUFF DALE EL	(254) 728-3277		101	BILLY HENDERSON	EE-8	113			
HUCKABAY ISD 11	200 COUNTY RD 421 STEPHENVILLE 76401-6429 PHONE : (254) 968-8476 FAX : (254) 965-3740	072-908		CHERYL FLOYD		166	116,355	.104	.000
REGULAR INSTRUCTIONAL HUCKABAY SCHOOL DAEP INSTRUCTIONAL HUCKABAY DAEP	(254) 968-5274 (254) 968-8476 ext:225		001 004	TYLOR CHAPLIN CHERYL FLOYD	EE,KG-12 EE,KG-12	166 0			
LINGLEVILLE ISD 11	P O BOX 134 LINGLEVILLE 76461-0134 PHONE : (254) 968-2596 FAX : (254) 965-5821	072-909		CURTIS HALEY		219	90,999	.104	.007
REGULAR INSTRUCTIONAL LINGLEVILLE SCHOOL	(254) 968-2596		001	NICK HEUPEL	EE-12	219			
MORGAN MILL ISD 11	P O BOX 8 MORGAN MILL 76465-0008 PHONE : (254) 968-4921 FAX : (254) 968-4921	072-910		DEAN EDWARDS		115	78,614	.104	.000
REGULAR INSTRUCTIONAL MORGAN MILL EL	(254) 968-4921		101	SHIRLEY COUCH	EE,KG-8	115			
073 FALLS COUNTY		073							
CHILTON ISD 12	P O BOX 488 CHILTON 76632-0488 PHONE : (254) 546-1200 FAX : (254) 546-1201	073-901		BENNY BOBO		509	59,285	.104	.020
REGULAR INSTRUCTIONAL CHILTON SCHOOL	(254) 546-1200		001	GLADYS GRAVES BRANDON HUBBARD	EE-12	509			
DAEP INSTRUCTIONAL MARLIN DAEP	(254) 803-2152		003	JOEL TAYLOR	PK-12	0			
MARLIN ISD 12	130 COLEMAN ST MARLIN 76661-2899 PHONE : (254) 883-3585 FAX : (254) 883-6612	073-903		MICHAEL STECK		965	211,070	.104	.012
REGULAR INSTRUCTIONAL MARLIN H S MARLIN MIDDLE	(254) 883-2394 (254) 883-9241		001 045	CHARLES LONG STEPHANIE NUNER	9-12 6-8	237 201			

Texas Public Schools and Charters, Directory, December 2014

County, district, region, school	Mailing address and phone number	Cnty.-dist. number	Sch. no.	County and district superintendents, principals	Grades	2013-14 enrollment	Appraised valuation (in \$ thousands)	Tax rate	
								Maintenance	Bond
MARLIN EL	(254) 883-3232		102	WESLEY BROWN	EE-5	527			
WESTPHALIA ISD 12	124 COUNTY RD 3000 LOTT 76656-3897 PHONE - (254) 584-4988 FAX - (254) 584-2963	073-904		ROBERT HUDSON		158	16,442	.096	.000
REGULAR INSTRUCTIONAL WESTPHALIA EL	(254) 584-4988		101	ROBERT HUDSON	EE-8	158			
ROSEBUD-LOTT ISD 12	P O BOX 638 ROSEBUD 76570-0638 PHONE - (254) 583-4510 FAX - (254) 583-4469	073-905		ANTHONY PRICE		635	146,131	.094	.000
REGULAR INSTRUCTIONAL ROSEBUD-LOTT H S	(254) 583-7967		001	TODD WILLIAMS	9-12	203			
ROSEBUD-LOTT MIDDLE	(254) 583-7962		041	TODD WILLIAMS	7,8	-			
LOTT EL	(254) 584-4251		102	NATALIE PARCUS	4-6	94			
ROSEBUD PRI	(254) 583-7965		103	BOYD RICE	EE-3	165			
ALTERNATIVE INSTRUCTIONAL ROSEBUD-LOTT LEARNING CENTER	(254) 583-7967		004		9-12	-			
ROSEBUD-LOTT ACADEMY	(254) 583-7967		006		2-12	0			
DAEP INSTRUCTIONAL ROSEBUD-LOTT DAEP	(254) 583-7967		005		1-12	0			
074 FANNIN COUNTY		074							
BONHAM ISD 10	1005 CHESTNUT ST BONHAM 75418-3028 PHONE - (903) 583-5526 ext:1100 FAX - (903) 583-8463	074-903		DR MARVIN BEATY		1951	557,976	.104	.015
REGULAR INSTRUCTIONAL BONHAM H S	(903) 583-5567 ext:3100		001	DAVID KETCHER	9-12	498			
RATHER L H	(903) 583-7474 ext:2900		041	HOLLY BOUNDS	7,8	295			
EVANS EL	(903) 583-2914 ext:2701		102	SUSAN BAKER	4-6	394			
BAILLEY INGLISH	(903) 583-8141		103	CHRIS RATTAN	EE,PK	178			
FINLEY-DATES EL	(903) 640-4090 ext:2326		104	MARY LOU FOX	KG-3	586			
DODD CITY ISD 10	602 N MAIN ST DODD CITY 75438-9801 PHONE - (903) 583-7585 FAX - (903) 583-9545	074-904		JAMES REED		359	40,433	.104	.007
REGULAR INSTRUCTIONAL DODD CITY SCHOOL	(903) 583-7585		001	LESIA BRIDGES	PK-12	359			
ECTOR ISD 10	P O BOX 128 ECTOR 75439-0128 PHONE - (903) 961-2355 FAX - (903) 961-2110	074-905		GARY BOHANNON		269	36,371	.117	.013
REGULAR INSTRUCTIONAL ECTOR H S	(903) 961-2076		001	BRAD EVANS	7-12	115			
ECTOR EL	(903) 961-2355		101	BRAD EVANS	PK-6	154			
HONEY GROVE ISD 10	1206 N SEVENTEENTH ST HONEY GROVE 75446-1801 PHONE - (903) 378-2264 ext:405 FAX - (903) 378-2991	074-907		BENJAMIN MORRISON		587	159,979	.104	.037
REGULAR INSTRUCTIONAL HONEY GROVE H S	(903) 378-2264 ext:300		001	CALEB TINDEL	9-12	162			
HONEY GROVE MIDDLE	(903) 378-2264 ext:200		041	KYLE HUTCHINGS	6-8	145			
HONEY GROVE EL	(903) 378-2264 ext:199		101	CATHRINE SHERWOOD	EE-5	280			
LEONARD ISD 10	# 1 TIGER ALLEY LEONARD 75452 PHONE - (903) 587-2318 FAX - (903) 587-2845	074-909		LARRY LAFAVERS		886	139,336	.117	.010
REGULAR INSTRUCTIONAL LEONARD H S	(903) 587-3556		001	BRAD MAXWELL	9-12	279			
LEONARD J H	(903) 587-2315 ext:501		041	CHRIS MASON	6-8	207			
LEONARD EL	(903) 587-2316 ext:233		101	JULIE BURNETT	EE-3	277			
LEONARD INT	(903) 587-8303 ext:551		102	TAMMY HUTCHINGS	4,5	123			
SAVOY ISD 10	302 W HAYES SAVOY 75479 PHONE - (903) 965-5262 FAX - (903) 965-7282	074-911		BRIAN NEAL		269	80,660	.104	.026
REGULAR INSTRUCTIONAL SAVOY H S	(903) 965-4024		001	MICHAEL SMITH	7-12	139			
SAVOY EL	(903) 965-7738		101	ROBERT BIGGERS	EE-6	130			

Texas Public Schools and Charters, Directory, December 2014

County, district, region, school	Mailing address and phone number	Cnty.-dist. number	Sch. no.	County and district superintendents, principals	Grades	2013-14 enrollment	Appraised valuation (in \$ thousands)	Tax rate	
								Maintenance	Bond
TRENTON ISD 10	P O BOX 5 TRENTON 75490-0005 PHONE - (903) 989-2245 FAX - (903) 989-2767	074-912		JERRY COOK		536	147,488	.117	.027
REGULAR INSTRUCTIONAL									
TRENTON H S	(903) 989-2242		001	RICK FOREMAN	9-12	180			
TRENTON MIDDLE	(903) 989-2243		041	TRENT HAMILTON	5-8	145			
TRENTON EL	(903) 989-2244		101	KEVIN CANNON	EE-4	211			
SAM RAYBURN ISD 10	9363 E FM 273 IVANHOE 75447-9717 PHONE - (903) 664-2255 ext:210 FAX - (903) 664-2406	074-917		JEFF IRVIN		498	91,364	.117	.003
REGULAR INSTRUCTIONAL									
RAYBURN H S	(903) 664-2165 ext:217		001	WENDY KEETON	7-12	186			
SAM RAYBURN EL	(903) 664-2005		101	JIM SHAW	PK-6	312			
075 FAYETTE COUNTY		075							
FLATONIA ISD 13	P O BOX 189 FLATONIA 78941-0189 PHONE - (361) 865-2941 ext:510 FAX - (361) 865-2940	075-901		BEVERLY MIKULENKA		617	328,434	.117	.014
REGULAR INSTRUCTIONAL									
FLATONIA SECONDARY	(361) 865-2944 ext:518		001	JOSH CURTIS	7-12	250			
FLATONIA EL	(361) 865-2947 ext:534		102	PATRICK FLANIEN	EE-6	356			
ALTERNATIVE INSTRUCTIONAL									
WHISPERING HILLS ACHIEVEMENT CENTER	(361) 865-2941 ext:510		103	ROBIN BRANECKY	PK-12	11			
LA GRANGE ISD 13	P O BOX 100 LA GRANGE 78945-0100 PHONE - (979) 968-7000 FAX - (979) 968-8155	075-902		DR RANDY ALBERS		1908	1,024,025	.104	.000
REGULAR INSTRUCTIONAL									
LA GRANGE H S	(979) 968-4800		001	BRYAN HALLMARK	9-12	611			
LA GRANGE MIDDLE	(979) 968-4747		041	CLIFF KINDER	7,8	317			
HERMES EL	(979) 968-4100		101	STACY EILERS	EE-3	571			
LA GRANGE INT	(979) 968-4700		102	KIM MIORI	4-6	409			
SCHULENBURG ISD 13	521 N ST SCHULENBURG 78956-1467 PHONE - (979) 743-3448 FAX - (979) 743-4721	075-903		LISA MEYSEMBOURG		710	399,816	.104	.012
REGULAR INSTRUCTIONAL									
SCHULENBURG SECONDARY	(979) 743-3605 ext:215		001	ASHLEY GRAHMANN	6-12	364			
SCHULENBURG EL	(979) 743-4221		102	ROBIN TROJCEK	EE-5	346			
FAYETTEVILLE ISD 13	P O BOX 129 FAYETTEVILLE 78940-0129 PHONE - (979) 378-4242 FAX - (979) 378-4246	075-906		JEFF HARVEY		211	164,422	.104	.000
REGULAR INSTRUCTIONAL									
FAYETTEVILLE SCHOOLS	(979) 378-4242		001	JANICE MOTAL	EE-12	211			
ROUND TOP-CARMINE ISD 13	P O BOX 385 CARMINE 78932-0385 PHONE - (979) 249-3200 ext:101 FAX - (979) 249-4084	075-908		ADREN PILGER		284	349,310	.106	.009
REGULAR INSTRUCTIONAL									
ROUND TOP-CARMINE H S	(979) 278-3252		001	BRANDON SCHOVAJSA	7-12	115			
ROUND TOP-CARMINE EL	(979) 249-3200		101	SUZANNE FLASOWSKI	EE-6	169			
076 FISHER COUNTY		076							
ROBY CISD 14	P O BOX 519 ROBY 79543-0519 PHONE - (325) 776-2222 FAX - (325) 776-2823	076-903		HEATH DICKSON		238	97,529	.117	.009
REGULAR INSTRUCTIONAL									
ROBY H S	(325) 776-2224		001	JASON CARTER	9-12	69			
ROBY EL	(325) 776-2224		101	TRAVIS NICKS	EE-8	169			
ROTAN ISD 14	102 N MCKINLEY AVE ROTAN 79546-4609 PHONE - (325) 735-2332 FAX - (325) 735-2686	076-904		LINDY ROBINSON		302	120,381	.117	.005
REGULAR INSTRUCTIONAL									
ROTAN H S	(325) 735-3041		001	GREGORY DECKER	9-12	77			
ROTAN J H	(325) 735-3162		041	GREGORY DECKER	5-8	74			

Texas Public Schools and Charters, Directory, December 2014

County, district, region, school	Mailing address and phone number	Cnty.-dist. number	Sch. no.	County and district superintendents, principals	Grades	2013-14 enrollment	Appraised valuation (in \$ thousands)	Tax rate	
								Main-tenance	Bond
ROTAN EL	(325) 735-3182		101	GREG DECKER	EE-4	151			
077 FLOYD COUNTY		077							
FLOYDADA ISD 17	226 W CALIFORNIA ST FLOYDADA 79235-2705 PHONE - (806) 983-3498 FAX - (806) 983-5739	077-901		GILBERT TREVINO		747	231,450	.117	.014
REGULAR INSTRUCTIONAL									
FLOYDADA H S	(806) 983-4970		001	WAYNE MORREN	9-12	193			
FLOYDADA J H	(806) 983-2161		041	WAYNE MORREN	7,8	97			
A B DUNCAN EL	(806) 983-5332		101	CARLOS MUNOZ	EE-6	448			
ALTERNATIVE INSTRUCTIONAL									
P A C	(806) 983-4931		003	ROBIN NIXON	4-12	-			
DAEP INSTRUCTIONAL									
FLOYDADA ISD DAEP	(806) 983-6258		004	WAYNE MORREN	3-12	-			
LOCKNEY ISD 17	P O BOX 428 LOCKNEY 79241-0428 PHONE - (806) 652-2115 FAX - (806) 652-2729	077-902		PHIL COTHAM		505	95,588	.114	.000
REGULAR INSTRUCTIONAL									
LOCKNEY H S	(806) 652-3325		001	TODD HALLMARK	9-12	153			
LOCKNEY J H	(806) 652-2236		041	CRAIG SETLIFF	6-8	-			
LOCKNEY EL	(806) 652-3321		101	JEAN ANNE WILLIAMS	EE-5	251			
DAEP INSTRUCTIONAL									
LOCKNEY DAEP	(806) 291-5321		003		6-12	-			
078 FOARD COUNTY		078							
CROWELL ISD 09	P O BOX 239 CROWELL 79227-0239 PHONE - (940) 684-1403 FAX - (940) 684-1616	078-901		STEVEN PYBURN		223	124,916	.117	.000
REGULAR INSTRUCTIONAL									
CROWELL SCHOOL	(940) 684-1331		001	AMIE BELL	EE-12	92			
079 FORT BEND COUNTY		079							
LAMAR CISD 04	3911 AVE I ROSENBERG 77471-3901 PHONE - (832) 223-0000 FAX - (832) 223-0002	079-901		DR THOMAS RANDLE		27079	10,764,956	.104	.035
REGULAR INSTRUCTIONAL									
LAMAR CONS H S	(832) 223-3000		001	MICHAEL MILSTEAD	9-12	1527			
B F TERRY H S	(832) 223-3400		002	VERA WEHRING	9-12	1688			
FOSTER H S	(832) 223-3800		003	GENE TOMAS	9-12	1953			
GEORGE RANCH H S	(832) 223-4200		009	LESLIE HAACK	9-12	2060			
LAMAR J H	(832) 223-3200		041	GERARD KIPPING	7,8	796			
GEORGE J H	(832) 223-3600		042	ERIC NICHOLIE	7,8	1032			
BRISCOE J H	(832) 223-4000		043	MIKE SEMMLER	7,8	1103			
READING J H	(832) 223-0000		044	JUAN NAVA	7,8	1123			
BEASLEY EL	(832) 223-1100		101	LAURA HAUGVOLL	EE-5	418			
BOWIE EL	(832) 223-1200		102	RICK AMICK	EE,KG-5	663			
NAVARRO MIDDLE	(832) 223-3700		103	FRANCES HESTER	6	528			
JANE LONG EL	(832) 223-1900		105	JILL NEHLS	EE,KG-5	587			
J J WESSENDORFF MIDDLE	(832) 223-3300		106	MARGARET PATTON	6	458			
SMITH EL	(832) 223-2300		107	CARLA THOMAS	EE,KG-5	543			
TRAVIS EL	(832) 223-2500		108	TONYA GARZA	EE,KG-5	669			
TAYLOR RAY EL	(832) 223-2400		109	BENJAMIN PEREZ	EE,KG-5	596			
HUGGINS EL	(832) 223-1600		110	WILLIAM WADDILL	EE-5	557			
MANFORD WILLIAMS EL	(832) 223-2700		111	HENVA BHOLA	EE-5	744			
MEYER EL	(832) 223-2000		112	LISA MCKEY	EE-5	636			
STEPHEN F AUSTIN EL	(832) 223-1000		114	GEORGE WHILEYMAN	EE,KG-5	575			
SUSANNA DICKINSON EL	(832) 223-1400		115	KAREN MUMPHORD	EE,KG-5	564			
T L PINK EL	(832) 223-2100		116	CHANDRA WOODS	EE,KG-5	648			
JUAN SEGUIN EARLY CHILDHOOD CENTER	(832) 223-2200		117	MARY ELLEN ROCHA	EE,PK	403			
JACKSON EL	(832) 223-1800		118	DEANA GONZALEZ	EE,KG-5	394			
BESS CAMPBELL EL	(832) 223-1300		119	MICHELLE KOERTH	EE,KG-5	731			
FROST EL	(832) 223-1500		120	SHANNON HOOD	EE,KG-5	395			
IRMA DRU HUTCHISON EL	(832) 223-1700		121	MARK MELENDEZ	EE-5	778			
WILLIAM VELASQUEZ	(832) 223-2600		122	BRIAN GIBSON	EE-5	655			
H F MCNEILL EL	(832) 223-2800		123	AMBER BARBAROW	EE-5	772			
HENRY WERTHEIMER MIDDLE	(832) 223-4100		124	IRMA NURRE	6	517			
CORA THOMAS EL	(832) 223-0000		125	VICKI STEVENSON	EE-5	943			
JOE HUBENAK EL	(832) 223-0000		126	DIANE PARKS	EE-5	911			
JUDGE JAMES C ADOLPHUS EL	(832) 223-4700		127	JENNIFER ZEBOLD	EE-5	477			
POLLY RYON MIDDLE	(832) 223-4700		138	HEATHER PATTERSON	6	530			

Texas Public Schools and Charters, Directory, December 2014

County, district, region, school	Mailing address and phone number	Cnty.-dist. number	Sch. no.	County and district superintendents, principals	Grades	2013-14 enrollment	Appraised valuation (in \$ thousands)	Tax rate	
								Maintenance	Bond
ALTERNATIVE INSTRUCTIONAL									
JUVENILE DETENT CTR	(281) 633-7312		133	RANDAL DONNELL	3-12	36			
JJAEP INSTRUCTIONAL FORT BEND CO ALTER	(281) 239-3431		008	RANDAL DONNELL	4-12	13			
DAEP INSTRUCTIONAL ALTERNATIVE LEARNING CENTER	(832) 223-0900		004	RANDAL DONNELL	KG-12	56			
NEEDVILLE ISD 04									
	P O BOX 412 NEEDVILLE 77461-0412 PHONE - (979) 793-4308 FAX - (979) 793-3823	079-906		CURTIS RHODES		2831	628,777	.104	.061
REGULAR INSTRUCTIONAL									
NEEDVILLE H S	(979) 793-4158		001	RICHARD JANACEK	9-12	835			
NEEDVILLE MIDDLE	(979) 793-3027		041	MARLA SEBESTA	5,6	445			
NEEDVILLE J H	(979) 793-4250		042	KAREN SMART	7,8	487			
NEEDVILLE EL	(979) 793-4241		102	STACEY STAVINOKA	EE-4	1064			
JJAEP INSTRUCTIONAL FORT BEND CO ALTER			008		6-12	0			
FORT BEND ISD 04									
	16431 LEXINGTON BLVD SUGAR LAND 77479-2308 PHONE - (281) 634-1000 FAX - (281) 634-1700	079-907		CHARLES DUPRE		70931	25,769,547	.104	.030
REGULAR INSTRUCTIONAL									
DULLES H S	(281) 634-5600		001	RONNIE EDWARDS	9-12	2225			
WILLOWRIDGE H S	(281) 634-2450		002	JOSEPH CHANDLER	9-12	1278			
CLEMENTS H S	(281) 634-2150		004	DAVID YAFFIE	9-12	2502			
KEMPNER H S	(281) 634-2300		005	CHRIS MORGAN	9-12	2343			
LAWRENCE E ELKINS H S	(281) 634-2600		006	BARBARA WHITAKER	9-12	2011			
STEPHEN F AUSTIN H S	(281) 634-2000		007	MARY EDGE	9-12	2280			
HIGHTOWER H S	(281) 634-5240		008	VIRETTA WEST	9-12	2292			
GEORGE BUSH H S	(281) 634-6060		011	DR CECILIA CREAR	9-12	2067			
THURGOOD MARSHALL H S	(281) 634-6630		012	COZETTE CHURCH	9-12	1316			
WILLIAM B TRAVIS H S	(281) 634-7000		013	JERYL KYLE	9-12	2428			
RIDGE POINT H S	(281) 327-5200		016	TAMMY EDWARDS	9-12	1879			
DULLES MIDDLE	(281) 634-5750		041	DEE KNOX	6-8	1218			
MISSOURI CITY MIDDLE	(281) 634-3440		042	JERRIE KAMMERMAN	6-8	1197			
SUGAR LAND MIDDLE	(281) 634-3080		043	LEN BROGAN	6-8	1261			
QUAIL VALLEY MIDDLE	(281) 634-3600		044	KARISSA OGLE	6-8	1262			
FIRST COLONY MIDDLE	(281) 634-3240		045	SCOTT WAGONER	6-8	1247			
CHRISTA MCAULIFFE MIDDLE	(281) 634-3360		046	MARY BREWSTER	6-8	837			
HODGES BEND MIDDLE	(281) 634-3000		047	DEIDRA LYONS-LEWIS	6-8	1225			
LAKE OLYMPIA MIDDLE	(281) 634-3520		048	DEIRDRE HOLLOWAY	6-8	1170			
MACARIO GARCIA MIDDLE	(281) 634-3160		049	DR QUADRI RIZVAN	6-8	1229			
SARTARTIA MIDDLE	(281) 634-6310		050	DR JENNIFER NICHOLS	6-8	1285			
FORT SETTLEMENT MIDDLE	(281) 634-6440		051	JULIE DIAZ	6-8	1214			
BILLY BAINES MIDDLE	(281) 634-6870		052	JENNIFER ROBERTS	6-8	1472			
DAVID CROCKETT MIDDLE	(281) 634-6380		053	THOMAS GRAHAM	6-8	845			
JAMES BOWIE MIDDLE	(281) 327-6200		054	ALFRED HOLLAND	6-8	908			
NEW MIDDLE #15	(281) 634-1000		055		6-8	0			
E A JONES EL	(281) 634-4960		101	TIMOTHY CLARK	EE-5	658			
LAKEVIEW EL	(281) 634-4200		102	MARIA BARRINGTON	EE,KG-5	556			
BLUE RIDGE EL	(281) 634-4520		108	HEATHER MORGAN	EE-5	586			
RIDGEMONT EL	(281) 634-4880		109	DR ROBERT LONG	EE-5	894			
MEADOWS EL	(281) 634-4720		110	MICHELE LABUS	EE,KG-5	433			
QUAIL VALLEY EL	(281) 634-5040		111	SHENIQUE SPEARS	EE-5	559			
DULLES EL	(281) 634-5830		112	THOMAS THOMPSON	EE,KG-5	675			
BRIARGATE EL	(281) 634-4560		113	HILDA ARNOLD	EE-5	485			
TOWNWEST EL	(281) 634-4480		114	STEPHANIE HOUSTON	EE-5	776			
LANTERN LANE EL	(281) 634-4680		115	DR YVETTE BLAKE	EE-5	487			
RIDGEGATE EL	(281) 634-4840		116	LAVANTA WILLIAMS	EE-5	668			
COLONY BEND EL	(281) 634-4080		117	SUE SIERRA	EE,KG-5	555			
MISSION BEND EL	(281) 634-4240		118	CAROL HALE	EE-5	810			
SUGAR MILL EL	(281) 634-4440		119	LORI CRAIG	EE,KG-5	693			
SETTLERS WAY EL	(281) 634-4360		120	KRISTI DURHAM	EE-5	763			
PALMER EL	(281) 634-4760		121	JAIMIE GEIS	EE,KG-5	623			
HUNTERS GLEN EL	(281) 634-4640		122	ANGELA DOW	EE-5	451			
HIGHLANDS EL	(281) 634-4160		123	DR LATECHA BOGLE	EE-5	561			
MISSION GLEN EL	(281) 634-4280		124	KARI BRUHN	EE-5	531			
PECAN GROVE EL	(281) 634-4800		125	RUTH RIHA	EE-5	586			
AUSTIN PARKWAY EL	(281) 634-4001		126	DONNA WHISONANT	EE,KG-5	786			
BARRINGTON PLACE EL	(281) 634-4040		127	ELLIE GARZA	EE-5	789			
COLONY MEADOWS EL	(281) 634-4120		128	EUGENE DUPONT	EE-5	761			
MISSION WEST EL	(281) 634-4320		129	DR KARINA DE LOS REYES	EE-5	815			
WALKER STATION EL	(281) 634-4400		130	DR LESLI FRIDGE	EE,KG-5	836			
EDGAR GLOVER JR EL	(281) 634-4920		131	KELLIE CLAY	EE-5	515			
LEXINGTON CREEK EL	(281) 634-5000		132	LUCRETIA DEFLORE	EE,KG-5	532			
ARIZONA FLEMING EL	(281) 634-4600		133	NANCY HUMMEL	EE-5	678			

Texas Public Schools and Charters, Directory, December 2014

County, district, region, school	Mailing address and phone number	Cnty.-dist. number	Sch. no.	County and district superintendents, principals	Grades	2013-14 enrollment	Appraised valuation (in \$ thousands)	Tax rate	
								Maintenance	Bond
WALTER MOSES BURTON EL	(281) 634-5080		134	ANNA HINOJOSA	EE,KG-5	797			
COMMONWEALTH EL	(281) 634-5120		135	JOANNA HAGLER	EE,KG-5	1040			
BRAZOS BEND EL	(281) 634-5180		136	IDA FORD	EE,KG-5	600			
SIENNA CROSSING EL	(281) 634-3680		137	JEANNA SNIFFIN	EE,KG-5	976			
OYSTER CREEK EL	(281) 634-5910		138	JOY SCHWINGER	EE,KG-5	836			
LULA BELLE GOODMAN EL	(281) 634-5985		139	LISA LANGSTON	EE,KG-5	667			
RITA DRABEK EL	(281) 634-6570		140	PAMELA MARQUARDT-BROWN	EE-5	861			
BARBARA JORDAN EL	(281) 634-2800		141	LAKISHA ANTHONY	EE,KG-5	907			
SCANLAN OAKS EL	(281) 634-3950		142	MICHAEL HEJDUCEK	EE,KG-5	989			
MARY AUSTIN HOLLEY EL	(281) 634-3850		143	LAUREEN SANFORD	EE-5	754			
DR LYNN ARMSTRONG EL	(281) 634-9410		144	MILLIE ALVARAZ	EE-5	657			
OAKLAND EL	(281) 634-3730		145	LORI HOFFKEN	EE,KG-5	1094			
ROSA PARKS EL	(281) 634-6390		146	CHRISTINA HOPKINS	EE-5	593			
CORNERSTONE EL	(281) 634-6400		147	CHRISTOPHER WINANS	EE,KG-5	918			
JAN SCHIFF EL	(281) 634-9450		148	JESSICA MCMULLEN	EE,KG-5	922			
JUAN SEGUIN EL	(281) 634-9850		149	PATRICIA SHOFFIT	EE-5	651			
HERITAGE ROSE EL	(281) 327-5400		150	SHEQUELLE FOSTER-GIMS	EE-5	492			
NEW EL #46	(281) 634-1000		151		EE-5	0			
NEW EL			152		EE-5	0			
JJAEP INSTRUCTIONAL									
FORT BEND CO ALTER	(281) 431-3430		010	GEORGE BOLTON	6-12	21			
DAEP INSTRUCTIONAL									
FERDELL HENRY CENTER FOR LEARNING	(281) 327-6000		038	GEORGE BOLTON	1-12	48			
M R WOOD CENTER FOR LEARNING	(281) 634-3320		040	JUSTO ROBINSON	KG-12	55			
STAFFORD MSD 04	1625 STAFFORDSHIRE RD STAFFORD 77477-6326 PHONE - (281) 261-9200 FAX - (281) 261-9249	079-910		DR ROBERT BOSTIC		3481	2,135,670	.104	.021
REGULAR INSTRUCTIONAL									
STAFFORD H S	(281) 261-9239		001	DEBBIE NORDT	9-12	986			
STAFFORD MIDDLE	(281) 261-9215		041	DEBBIE NORDT	7,8	-			
STAFFORD PRI	(281) 261-9203		101	KAREN HATTER	EE-1	723			
STAFFORD EL	(281) 261-9229		102	CARLOTTA ALLEN	2-4	722			
STAFFORD INT	(281) 208-6100		103	CORNELIUS ANDERSON	5,6	527			
JJAEP INSTRUCTIONAL									
FORT BEND CO ALTER	(281) 261-9200		008		6-12	-			
DAEP INSTRUCTIONAL									
STAFFORD ADJUSTMENT CENTER	(281) 261-9280		002	DR MARSHA EDMONDS	6-12	0			
080 FRANKLIN COUNTY 080									
MOUNT VERNON ISD 08	P O BOX 98 MOUNT VERNON 75457-0098 PHONE - (903) 537-2546 ext:1212 FAX - (903) 537-4784	080-901		JOHN KAUFMAN		1647	946,576	.099	.019
REGULAR INSTRUCTIONAL									
MT VERNON H S	(903) 537-3700 ext:5250		001	KELLY BAIRD	9-12	429			
MT VERNON J H	(903) 537-2267 ext:4240		041	CRAIG WATSON	7,8	247			
MT VERNON INT	(903) 537-3402 ext:3230		102	KATHIE THOMPSON	5,6	236			
MT VERNON EL	(903) 537-2266 ext:2223		103	JENNIFER SUMROW	EE-4	735			
081 FREESTONE COUNTY 081									
FAIRFIELD ISD 12	615 POST OAK RD FAIRFIELD 75840-2005 PHONE - (903) 389-2532 FAX - (903) 389-7050	081-902		RICHARD EDWARDS		1763	1,714,181	.104	.028
REGULAR INSTRUCTIONAL									
FAIRFIELD H S	(903) 389-4177		002	VON WADE	9-12	480			
FAIRFIELD J H	(903) 389-4210		041	BRYAN GAWRYSZEWSKI	6-8	413			
FAIRFIELD INT	(903) 389-7095		043	BETH HENRICHS	3-5	382			
FAIRFIELD EL	(903) 389-2148		101	ELISABETH HARRIS	EE-2	488			
DAEP INSTRUCTIONAL									
FREESTONE NAVARRO ALTER	(903) 389-3456		200	ANGIE RIDGE	KG-12	0			
TEAGUE ISD 12	420 N 10TH TEAGUE 75860-1624 PHONE - (254) 739-1300 FAX - (254) 739-5223	081-904		DR NATE CARMAN		1271	912,213	.104	.046
REGULAR INSTRUCTIONAL									
TEAGUE H S	(254) 739-1500		001	CHRIS SKINNER	9-12	345			
TEAGUE J H	(254) 739-1450		041	DRAKE PARIS	6-8	316			
TEAGUE EL	(254) 739-2611		102	SHELLY BURNS	EE-3	407			
TEAGUE INT	(254) 739-1400		103	VICKEY LITTLE	4,5	203			
ALTERNATIVE INSTRUCTIONAL									
TEAGUE LION ACADEMY			003	CATHERINE SCHMIDT	9-12	0			
DAEP INSTRUCTIONAL									

Texas Public Schools and Charters, Directory, December 2014

County, district, region, school	Mailing address and phone number	Cnty.-dist. number	Sch. no.	County and district superintendents, principals	Grades	2013-14 enrollment	Appraised valuation (in \$ thousands)	Tax rate	
								Maintenance	Bond
TEAGUE DAEP	(254) 739-3071		002		KG-12	0			
WORTHAM ISD 12	P O BOX 247 WORTHAM 76693-0247 PHONE - (254) 765-3095 FAX - (254) 765-3473	081-905		DAVID ALLEN		493	130,695	.104	.032
REGULAR INSTRUCTIONAL									
WORTHAM H S	(254) 765-3094		002	SANDI KING	9-12	137			
WORTHAM MIDDLE	(254) 765-3523		041	DAVID HAYES	6-8	109			
WORTHAM EL	(254) 765-3080		102	DAVID HAYES	EE-5	247			
DAEP INSTRUCTIONAL									
WORTHAM DAEP			004		KG-12	0			
DEW ISD 12	606 CR 481 TEAGUE 75860 PHONE - (903) 389-2828 FAX - (903) 389-5104	081-906		LYNN JANTZEN		145	182,689	.104	.016
REGULAR INSTRUCTIONAL									
DEW EL	(903) 389-2828		101	LYNN JANTZEN	PK-8	145			
DAEP INSTRUCTIONAL									
FREESTONE NAVARRO ALTER			102		PK-8	0			
082 FRIO COUNTY		082							
DILLEY ISD 20	245 HWY 117 DILLEY 78017-8040 PHONE - (830) 965-1912 FAX - (830) 965-4069	082-902		DR CLINT MCLAIN		1009	469,561	.108	.034
REGULAR INSTRUCTIONAL									
DILLEY H S	(830) 965-1814		001	STEPHEN RYAN	9-12	257			
MARY HARPER MIDDLE	(830) 965-2195		041	JO FISK	6-8	228			
DILLEY EL	(830) 965-1313		101	JENNIFER TORRES	EE-5	524			
PEARSALL ISD 20	318 BERRY RANCH RD PEARSALL 78061-3315 PHONE - (830) 334-8001 FAX - (830) 334-8007	082-903		DR NORBERT RODRIGUEZ		2326	1,171,889	.100	.015
REGULAR INSTRUCTIONAL									
PEARSALL H S	(830) 334-8011		001	DR GARTH OLIVER	9-12	597			
PEARSALL J H	(830) 334-8021		041	SHARON NEUMANN	6-8	562			
PEARSALL INT	(830) 334-3316		103	KATIE MULLINS	3-5	666			
TED FLORES EL	(830) 334-4108		104	BEATRICE NIETO	EE-2	501			
JJAEP INSTRUCTIONAL									
ATASCOSA JUVENILE DETENTION CTR	(830) 769-2925		003	MICHELLE WOODLEE	5-12	0			
083 GAINES COUNTY		083							
SEAGRAVES ISD 17	P O BOX 577 SEAGRAVES 79359-0577 PHONE - (806) 387-2035 FAX - (806) 387-2944	083-901		DR KEVIN SPILLER		598	256,922	.100	.035
REGULAR INSTRUCTIONAL									
SEAGRAVES SCHOOLS	(806) 387-2520		001	ARTEMIO ONTIVEROS	EE-12	598			
LOOP ISD 17	P O BOX 917 LOOP 79342-0917 PHONE - (806) 487-6412 FAX - (806) 487-6420	083-902		SCOTT ALLEN		118	522,813	.085	.009
REGULAR INSTRUCTIONAL									
LOOP SCHOOL	(806) 487-6412		001	JOHN RITCHEY	PK-12	118			
SEMINOLE ISD 17	207 S W 6TH ST SEMINOLE 79360 PHONE - (432) 758-3662 FAX - (432) 758-9833	083-903		DOUG HARRIMAN		2726	5,609,426	.074	.026
REGULAR INSTRUCTIONAL									
SEMINOLE H S	(432) 758-5873		001	ROBERT CHAPPELL	9-12	666			
SEMINOLE J H	(432) 758-9431		041	DAYLAN SELLERS	6-8	594			
SEMINOLE EL	(432) 758-3615		101	ERNIE AMATON	4,5	437			
SEMINOLE PRI	(432) 758-5841		102	JUDY SAGE	2,3	445			
YOUNG EL	(432) 758-3637		103	SHERRIE WARREN	EE-1	558			
ALTERNATIVE INSTRUCTIONAL									
SEMINOLE SUCCESS CTR	(432) 758-2772		002	SETH DAVIS	7-12	26			
084 GALVESTON COUNTY		084							
TEXAS A & M UNIVERSITY AT GALVESTON 04	P O BOX 1675 GALVESTON 77553-1675	084-505				0	0	.000	.000

Texas Public Schools and Charters, Directory, December 2014

County, district, region, school	Mailing address and phone number	Cnty.-dist. number	Sch. no.	County and district superintendents, principals	Grades	2013-14	Appraised	Tax rate	
						enroll-ment	valuation (in \$ thousands)	Main-tenance	Bond
	PHONE - (409) 740-4840								
MAINLAND PREPARATORY ACADEMY 04	319 NEWMAN RD LAMARQUE 77568 PHONE - (409) 934-9100 FAX - (409) 934-9130	084-801		DIANE MERCHANT		412	0	.000	.000
CHARTER/REGULAR INSTRUCTIONAL MAINLAND PREPARATORY ACADEMY	(409) 934-9100		101	WILMA GREEN	PK-8	412			
ODYSSEY ACADEMY INC 04	2412 61ST ST GALVESTON 77551 PHONE - (409) 750-9289 FAX - (409) 740-3310	084-802		JENNIFER GOODMAN		708	0	.000	.000
CHARTER/REGULAR INSTRUCTIONAL ODYSSEY ACADEMY INC	(409) 750-9289		001	JENNIFER GOODMAN	PK-10	708			
AMBASSADORS PREPARATORY ACADEMY 04	5001 AVE U GALVESTON 77551-1866 PHONE - (409) 762-1115 FAX - (409) 762-1114	084-804		DR PATRICIA WILLIAMS		329	0	.000	.000
CHARTER/REGULAR INSTRUCTIONAL AMBASSADORS PREPARATORY ACADEMY	(409) 762-6795		101	DR PAT WILLIAMS	EE-8	329			
PREMIER LEARNING ACADEMY 04	4916 FM 1765 BUILDING C LA MARQUE 77568 PHONE - (409) 935-8369 FAX - (409) 935-3337	084-805		CYNTHIA HALLAM		418	0	.000	.000
CHARTER/REGULAR INSTRUCTIONAL PREMIER LEARNING ACADEMY	(409) 935-8369		001	TRAVIS WEATHERSPOON	KG-12	418			
DICKINSON ISD 04	P O DRAWER Z DICKINSON 77539-2026 PHONE - (281) 229-6000 FAX - (281) 229-6023	084-901		VICKI MIMS		10000	2,752,939	.104	.050
REGULAR INSTRUCTIONAL									
DICKINSON H S	(281) 229-6400		001	DR BILLYE SMITH	9-12	2554			
R D MCADAMS J H	(281) 229-7100		041	DR ROBERT JEFFERY PACK	7,8	1433			
DUNBAR MIDDLE	(281) 229-6600		042	DR VONDA WASHINGTON	5,6	671			
JOHN AND SHAMARION BARBER MIDDLE	(281) 229-6900		043	KIMBERLY KELLEY	5,6	765			
KENNETH E LITTLE EL	(281) 229-7000		101	KENNA COTTON	EE-4	687			
JAKE SILBERNAGEL EL	(281) 229-6800		105	LESLIE BURKE	EE-4	744			
HUGHES ROAD EL	(281) 229-6700		106	KRISTI PETERSON	EE-4	699			
BAY COLONY EL	(281) 229-6200		107	AMY SMITH	EE-4	793			
SAN LEON EL	(281) 229-7400		108	STEPHANIE WILLIAMS	EE-4	789			
CALDER ROAD EL	(281) 229-7500		109	SOPHIA ACEVEDO	EE-4	778			
ALTERNATIVE INSTRUCTIONAL									
DICKINSON CONTINUATION CENTER	(281) 229-6350		009	WENDY CHIDE	9-12	55			
TRANSFORMING LIVES COOPERATIVE (TLC)	(281) 229-6320		011	JUDY AHLHORN	PK-12	6			
GALVESTON CO DETENTION CTR	(281) 229-6320		012	JUDY AHLHORN	PK-12	19			
JJAEP INSTRUCTIONAL									
GALVESTON CO J J A E P	(281) 229-6320		010	JUDY AHLHORN	PK-12	0			
DAEP INSTRUCTIONAL									
COASTAL ALTERNATIVE PROGRAM (CAP)	(409) 925-9701		014	LA DONNA PRATT	6-12	7			
GALVESTON ISD 04	P O BOX 660 GALVESTON 77553-0660 PHONE - (409) 766-5121 FAX - (409) 762-8391	084-902		LARRY NICHOLS		6813	5,477,376	.104	.013
REGULAR INSTRUCTIONAL									
BALL H S	(409) 766-5700		001	JOE PILLAR	9-12	1821			
SCOTT COLLEGIATE ACADEMY	(409) 761-6100		006	DEBRA OWENS	5-8	515			
AUSTIN MIDDLE	(409) 761-3500		041	CATHY VANNESS	5-8	494			
CENTRAL MIDDLE	(409) 761-6200		042	HOLLAND BEAFNEAUX	7,8	257			
WEIS MIDDLE	(409) 761-6400		044	CHERYL RUTLEDGE	5,6	205			
COASTAL VILLAGE MIDDLE	(409) 761-6900		047	SHARON DELESANDRI	5-8	224			
CRENSHAW EL AND MIDDLE	(409) 684-8526		102	ANNETTE DAILEY	EE-8	159			
MORGAN EL MAGNET SCHOOL	(409) 761-6700		104	RACHELLE JOSEPH	EE-4	603			
OPPE EL	(409) 761-6500		106	HELENA AUCCOIN, III	EE-4	695			
PARKER EL	(409) 761-6600		107	ELIZABETH MURPHY	EE-4	622			
ROSENBERG EL	(409) 765-5731		108	SHARON DELESANDRI	PK-5	0			
COASTAL VILLAGE EL	(409) 761-6800		114	CHERIE SPENCER	EE-4	681			
BURNET/ECU	(409) 761-6470		115	BEATRIZ RODRIGUEZ	EE-4	418			
CHARTER/ALTERNATIVE INSTRUCTIONAL									
AIM COLLEGE & CAREER PREP	(409) 761-6960		007	JEAN FULLEN	5-12	-			
AIM MIDDLE	(409) 761-6964		046	JEAN FULLEN	5-8	0			
SPECIAL CTRS	(409) 766-5172		113		EE-12	0			
JJAEP INSTRUCTIONAL									
GALVESTON CO J J A E P	(409) 766-5800		003		1-12	-			

Texas Public Schools and Charters, Directory, December 2014

County, district, region, school	Mailing address and phone number	Cnty.-dist. number	Sch. no.	County and district superintendents, principals	Grades	2013-14	Appraised	Tax rate	
						enroll-ment	valuation (in \$ thousands)	Main-tenance	Bond
HIGH ISLAND ISD 05	P O BOX 246 HIGH ISLAND 77623-0246 PHONE - (409) 286-5317 FAX - (409) 286-5351	084-903		DR D'ANN CATHRINER-VONDERAU		148	79,437	.117	.020
REGULAR INSTRUCTIONAL									
HIGH ISLAND H S	(409) 286-5314		001	KATHY SMITH	9-12	63			
HIGH ISLAND MIDDLE	(409) 286-5314		041	KATHY SMITH	6-8	30			
HIGH ISLAND EL	(409) 286-5314		101	KATHY SMITH	PK-5	55			
LA MARQUE ISD 04	P O BOX 7 LA MARQUE 77568-0007 PHONE - (409) 938-4251 ext:237 FAX - (409) 908-5012	084-904		TERRI WATKINS		2528	1,414,410	.104	.018
REGULAR INSTRUCTIONAL									
LA MARQUE H S	(409) 938-4261		001	ANDRE CREDIT	9-12	636			
RENAISSANCE ACADEMY	(409) 908-5056		045	OLATUNJI ODUWOLE	6-9	84			
LA MARQUE J H SCHOOL	(409) 938-4261		048	KRYSTAL HARRIS	7,8	251			
EARLY CHILDHOOD LEARNING CENTER	(409) 935-3020		108	VANESSA PORTER	EE-KG	512			
LA MARQUE EL	(409) 938-4286		114	ERIN COLE	1-4	684			
LA MARQUE INT	(409) 938-4286		116	ERIN COLE	5,6	347			
ALTERNATIVE INSTRUCTIONAL									
LA MARQUE EDUCATIONAL ALTERNATIVE PREPARATORY SCH	(409) 938-4251		005	ANDRE CREDIT	8-12	0			
JJAEP INSTRUCTIONAL									
GALVESTON CO J J A E P	(409) 938-4251		006	JUDITH AHLHORN	6-12	-			
DAEP INSTRUCTIONAL									
DAEP	(409) 938-4251		002	ANDRE CREDIT	KG-12	-			
TEXAS CITY ISD 04	P O BOX 1150 TEXAS CITY 77592-1150 PHONE - (409) 916-0100 FAX - (409) 942-2655	084-906		DR CYNTHIA LUSIGNOLO		6163	3,814,715	.104	.025
REGULAR INSTRUCTIONAL									
TEXAS CITY H S	(409) 916-0800		001	HOLLY LAROE	9-12	1766			
BLOCKER MIDDLE	(409) 916-0700		041	JULIE SOUTHWORTH	7,8	912			
FRY INT	(409) 916-0600		101	ANTHONY FURMAN	5,6	909			
HEIGHTS EL	(409) 916-0501		102	NATHAN JACKSON	EE-4	545			
KOHFELDT EL	(409) 916-0400		103	DONNA PETERSON	KG-4	537			
NORTHSIDE EL	(409) 916-0300		104	ANNE ANDERSON	KG-4	590			
ROOSEVELT-WILSON EL	(409) 916-0200		105	JEFFREY HIGH	KG-4	617			
CALVIN VINCENT PRE-K HEAD START	(409) 916-0512		109	SUSAN WILSON	EE,PK	249			
JJAEP INSTRUCTIONAL									
TEXAS CITY J J A E P			010		5-12	-			
DAEP INSTRUCTIONAL									
WOODROW WILSON DAEP	(409) 916-0285		006	CAYE POWADA	1-12	32			
COASTAL ALTERNATIVE PROGRAM (CAP)			014		6-12	-			
HITCHCOCK ISD 04	7801 NEVILLE AVENUE, BUILDING B HITCHCOCK 77563-1796 PHONE - (409) 316-6545 ext:1501 FAX - (409) 986-5141	084-908		CARLA VICKROY		1530	497,848	.104	.050
REGULAR INSTRUCTIONAL									
HITCHCOCK H S	(409) 316-6544		001	EVANGELINA GUERRA	9-12	327			
CROSBY MIDDLE	(409) 316-6542		042	LARRY ALLEN	7,8	185			
STEWART EL	(409) 316-6543		103	DONETTE LINE	4-6	285			
HITCHCOCK HEADSTART	(409) 316-6541		104	ETHEL GAINES	EE,PK	220			
HITCHCOCK PRI	(409) 316-6467		106	PATRICK FAOUR	PK-3	513			
JJAEP INSTRUCTIONAL									
GALVESTON CO J J A E P	(409) 986-5514 ext:22		003		5-12	0			
SANTA FE ISD 04	P O BOX 370 SANTA FE 77510-0370 PHONE - (409) 925-3526 FAX - (409) 925-4002	084-909		DR ELIZABETH WALL		4640	1,043,741	.104	.041
REGULAR INSTRUCTIONAL									
SANTA FE H S	(409) 927-3106		001	COLLEEN DALE	9-12	1416			
SANTA FE J H	(409) 925-9304		041	RACHELL BLUNDELL	6-8	1089			
ROY J WOLLAM EL	(409) 925-3404		103	DONNA CARLSON	EE-2	1130			
DAN J KUBACAK EL	(409) 925-9604		104	DESTINI MARTIN	3-5	-			
JJAEP INSTRUCTIONAL									
GALVESTON CO J J A E P	(409) 925-3526		002		5-12	0			
DAEP INSTRUCTIONAL									
COASTAL ALTERNATIVE PROGRAM	(409) 925-9700		003		6-12	-			
CLEAR CREEK ISD 04	P O BOX 799 LEAGUE CITY 77574-0799 PHONE - (281) 284-0000 FAX - (281) 284-0005	084-910		DR GREGORY SMITH		39998	16,488,828	.104	.036
REGULAR INSTRUCTIONAL									
CLEAR CREEK H S	(281) 284-1700		001	JAMEY MAJEWSKI	9-12	2177			

Texas Public Schools and Charters, Directory, December 2014

County, district, region, school	Mailing address and phone number	Cnty.-dist. number	Sch. no.	County and district superintendents, principals	Grades	2013-14 enrollment	Appraised valuation (in \$ thousands)	Tax rate	
								Main-tenance	Bond
CLEAR LAKE H S	(281) 284-1900		002	DR KAREN ENGLE	9-12	2421			
CLEAR BROOK H S	(281) 284-2100		003	MICHELE STALEY	9-12	2375			
CLEAR VIEW H S	(281) 284-1500		004	MICHAEL HOUSTON	9-12	190			
CLEAR SPRINGS H S	(281) 284-1300		009	GAIL LOVE	9-12	2312			
CLEAR HORIZONS EARLY COLLEGE H S	(281) 929-4657		010	DR BRETT LEMLEY	9-12	419			
CLEAR FALLS H S	(281) 284-1100		011	PAUL HOUSE	9-12	2384			
SEABROOK INT	(281) 284-3100		042	DAVID WILLIAMS	6-8	1000			
CLEAR LAKE INT	(281) 284-3200		043	MICHAEL ALVAREZ	6-8	972			
SPACE CENTER INT	(281) 284-3300		044	LONNIE LEAL	6-8	1092			
LEAGUE CITY INT	(281) 284-3400		045	KIMBERLY BROULLIARD	6-8	868			
CREEKSIDE INT	(281) 284-3500		046	PETER CATERINA	6-8	830			
BROOKSIDE INT	(281) 284-3600		047	DEANNA DAWS	6-8	802			
VICTORY LAKES INT	(281) 284-3700		048	ADAM DOUGLAS	6-8	948			
WESTBROOK INT	(281) 284-3800		049	STEPHANIE MCBRIDE	6-8	1083			
BAYSIDE INT	(281) 284-3000		050	JOEY THOMAS	6-8	697			
CLEAR CREEK INT	(281) 284-2300		051	JERRY HERD	6-8	791			
CLEAR LAKE CITY EL	(281) 284-4200		101	JEPSEY KIMBLE	EE-5	577			
ED H WHITE EL	(281) 284-4300		102	MATT PAULSON	KG-5	470			
LEAGUE CITY EL	(281) 284-4400		103	XAN WOOD	EE-5	571			
JAMES H ROSS EL	(281) 284-4500		104	ANDREA SEGRAVES	EE-5	725			
BAY EL	(281) 284-4600		105	ERIN TITE	EE-5	791			
LAVACE STEWART EL	(281) 284-4700		106	BRITANI MOSES	EE-5	722			
MARGARET S MCWHIRTER EL	(281) 284-4800		107	DR MICHAEL MARQUEZ	EE-5	759			
G H WHITCOMB EL	(281) 284-4900		108	DIANA KATTNER	EE-5	740			
P H GREENE EL	(281) 284-5000		110	SUSAN SCURRY	EE-5	761			
ARMAND BAYOU EL	(281) 284-5100		111	ROBIN WILLIAMS	EE-5	523			
C D LANDOLT EL	(281) 284-5200		112	DEB RENO	EE-5	902			
WALTER HALL EL	(281) 284-5300		115	STEPHANIE KING	EE-5	736			
JOHN F WARD EL	(281) 284-5400		116	KATHY GOUGER	KG-5	605			
LLOYD R FERGUSON EL	(281) 284-5500		117	LAUREN BERRYMAN-AMBEAU	EE,KG-5	809			
BROOKWOOD EL	(281) 284-5600		118	ANN ARRINGTON	EE-5	694			
WEDGEWOOD EL	(281) 284-5700		119	BUFFIE JOHNSON	EE-5	755			
I W AND ELEANOR HYDE EL	(281) 284-5800		120	KELLY CHAPMAN	PK-5	623			
NORTH POINTE EL	(281) 284-5900		121	KELLY MOONEY	EE-5	783			
ART AND PAT GOFORTH EL	(281) 284-6000		122	MARK SMITH	EE-5	713			
HENRY BAUERSCHLAG EL	(281) 284-6100		123	TRUDY KNIGHT	EE-5	865			
FALCON PASS EL	(281) 284-6200		124	MONICA GRUBBS-GIUFFRE	EE-5	582			
ARLYNE & ALAN WEBER EL	(281) 284-6300		125	CHERYL CHANEY	EE-5	894			
G W ROBINSON	(281) 284-6500		126	YOLIE JONES	EE-5	521			
DARWIN L GILMORE EL	(281) 284-6400		127	SUZANNE JONES	EE,KG-5	864			
RALPH PARR EL	(281) 284-4100		128	JANE KELLING	EE,KG-5	808			
SANDRA MOSSMAN EL	(281) 284-4000		129	DEBBIE JOHNSON	EE-5	786			
JJAEP INSTRUCTIONAL									
GALVESTON CO JJAEP	(409) 770-5920		005	GREG WATSON	6-12	-			
HARRIS CO JJAEP	(713) 669-0799		006		6-12	0			
DAEP INSTRUCTIONAL									
CLEAR PATH ALTERNATIVE SCHOOL	(281) 284-1600		008	SANDRA DAVENPORT	6-12	-			
COASTAL ALTERNATIVE PROGRAM			012		6-12	0			
FRIENDSWOOD ISD 04	302 LAUREL DR FRIENDSWOOD 77546-3923 PHONE - (281) 482-1267 FAX - (281) 996-2513	084-911		PATRICIA HANKS		6071	2,226,956	.104	.033
REGULAR INSTRUCTIONAL									
FRIENDSWOOD H S	(281) 482-3413		001	MARK GRIFFON	9-12	2165			
FRIENDSWOOD J H	(281) 996-6200		041	DANA DREW	6-8	1512			
WESTWOOD EL	(281) 482-3341		101	TERRI BRUCE	EE-3	629			
C W CLINE EL	(281) 482-1201		102	DEBBIE SMITH	EE-3	888			
ZUE S BALES INT	(281) 482-8255		103	TERRI BRUCE	4,5	350			
WINDSONG INT	(281) 482-0111		104	NELDA GUERRA	4,5	527			
JJAEP INSTRUCTIONAL									
GALVESTON CO J J A E P	(281) 482-1267		010		6-12	0			
085 GARZA COUNTY		085							
POST ISD 17	501 S AVE K POST 79356-0070 PHONE - (806) 495-3343 FAX - (806) 495-2945	085-902		MICHAEL COMEAUX		952	835,788	.104	.023
REGULAR INSTRUCTIONAL									
POST H S	(806) 495-2770		001	DR JADIE MATTHEW	9-12	222			
POST MIDDLE	(806) 495-2874		041	MARVIN SELF	6-8	172			
POST EL	(806) 495-3414		101	STACI MARTS	EE-5	480			
ALTERNATIVE INSTRUCTIONAL									
GARZA COUNTY REGIONAL JUVENILE CENTER	(806) 495-3343		040	IVAN COLE	5-12	78			
SOUTHLAND ISD 17	190 EIGHTH ST SOUTHLAND 79364-9549	085-903		TOBY MILLER		160	81,465	.117	.000

Texas Public Schools and Charters, Directory, December 2014

County, district, region, school	Mailing address and phone number	Cnty.-dist. number	Sch. no.	County and district superintendents, principals	Grades	2013-14 enrollment	Appraised valuation (in \$ thousands)	Tax rate	
								Main-tenance	Bond
REGULAR INSTRUCTIONAL SOUTHLAND SCHOOL	PHONE - (806) 996-5599 FAX - (806) 996-5342 (806) 996-5339		001	CRAIG HAMILTON	KG-12	160			
086 GILLESPIE COUNTY		086							
DOSS CONSOLIDATED CSD 13	P O BOX 50 DOSS 78618-0116 PHONE - (830) 669-2411 FAX - (830) 669-2303	086-024		MARK STROEHER		19	37,254	.093	.000
REGULAR INSTRUCTIONAL DOSS EL	(830) 669-2411		101	KIM KRUEGER	EE,KG-8	19			
FREDERICKSBURG ISD 13	234 FRIENDSHIP LN FREDERICKSBURG 78624-5053 PHONE - (830) 997-9551 FAX - (830) 997-6164	086-901		DR ERIC WRIGHT		2948	2,469,940	.104	.011
REGULAR INSTRUCTIONAL FREDERICKSBURG H S FREDERICKSBURG MIDDLE FREDERICKSBURG EL STONEWALL EL FREDERICKSBURG PRI ALTERNATIVE INSTRUCTIONAL ALTER SCH	(830) 997-7551 (830) 997-7657 (830) 997-9595 (830) 990-4599 (830) 997-7421 (830) 990-4598		001 041 102 103 104 002	RALF HALDERMAN MISSY STEVENS MONICA WARD WENDY DIETRICH DR DELESA STYLES BLAINE HAHN	9-12 6-8 1-5 KG-5 EE-KG 9-12	953 625 977 109 266 18			
HARPER ISD 13	P O BOX 68 HARPER 78631-0068 PHONE - (830) 864-4044 FAX - (830) 864-4060	086-902		CHRIS STEVENSON		594	356,294	.104	.000
REGULAR INSTRUCTIONAL HARPER H S HARPER MIDDLE HARPER EL	(830) 864-4044 ext:1001 (830) 864-4044 ext:1001 (830) 864-4044 ext:1401		001 041 101	DEAN ECKERT DEAN ECKERT JAY HARPER	9-12 6-8 PK-5	207 133 254			
087 GLASSCOCK COUNTY		087							
GLASSCOCK COUNTY ISD 18	P O BOX 9 GARDEN CITY 79739-0009 PHONE - (432) 354-2230 FAX - (432) 354-2503	087-901		THOMAS WEEAKS		297	2,969,430	.104	.005
REGULAR INSTRUCTIONAL GARDEN CITY H S GARDEN CITY EL	(432) 354-2244 (432) 354-2243		001 101	ANGELA DEHLINGER TIFFANY PARKER WAYLAND PIERCE ANGELA DEHLINGER	7-12 EE-6	137 160			
088 GOLIAD COUNTY		088							
GOLIAD ISD 03	P O BOX 830 GOLIAD 77963-0830 PHONE - (361) 645-3259 ext:5101 FAX - (361) 645-3614	088-902		EMILIO VARGAS, III		1369	845,446	.104	.015
REGULAR INSTRUCTIONAL GOLIAD H S GOLIAD MIDDLE GOLIAD EL DAEP INSTRUCTIONAL GOLIAD DAEP	(361) 645-3257 ext:6175 (361) 645-3146 ext:7175 (361) 645-3206 ext:8185 (361) 645-3257 ext:6175		001 041 104 003	RUSSELL KOWALIK MARY TIPPIN DEBRA BAUER RUSSELL KOWALIK	9-12 7,8 EE-6 4-12	413 205 312 0			
089 GONZALES COUNTY		089							
GONZALES ISD 13	P O BOX 157 GONZALES 78629-0157 PHONE - (830) 672-9551 FAX - (830) 672-7159	089-901		DR KIMBERLY STROZIER		2769	1,843,614	.094	.003
REGULAR INSTRUCTIONAL GONZALES H S GONZALES J H GONZALES EAST AVENUE PRI GONZALES EL GONZALES NORTH AVENUE INT NEW EL	(830) 672-7535 (830) 672-8641 (830) 672-2826 (830) 672-1467 (830) 672-9557 (830) 672-9551		001 042 101 102 103 104	DWIGHT MACALLISTER WANDA FRYER CHRISTI LEONHARDT JAYNE ILEY GENE KRIDLER PK,KG	9-12 7,8 EE-1 2-4 5,6 PK,KG	695 375 595 683 421 0			
NIXON-SMILEY CISD 13	P O BOX 400 NIXON 78140-0400 PHONE - (830) 582-1536 ext:103 FAX - (830) 582-1920	089-903		DR CATHY BOOTH		1056	873,191	.117	.000

Texas Public Schools and Charters, Directory, December 2014

County, district, region, school	Mailing address and phone number	Cnty.-dist. number	Sch. no.	County and district superintendents, principals	Grades	2013-14 enrollment	Appraised valuation (in \$ thousands)	Tax rate	
								Maintenance	Bond
REGULAR INSTRUCTIONAL									
NIXON-SMILEY H S	(830) 582-1536 ext:201		001	GARY TAUSCH	9-12	-			
NIXON-SMILEY MIDDLE	(830) 582-1536 ext:302		041	JANE IAMS	5-8	315			
NIXON SMILEY EL	(830) 582-1536 ext:401		101	LUNDY ATKINS	EE-4	462			
ALTERNATIVE INSTRUCTIONAL									
FLORESVILLE CHOICES PROG	(830) 393-5338		004		9-12	0			
JJAEP INSTRUCTIONAL									
WILSON CO J J A E P	(830) 393-5338		003		KG-12	0			
DAEP INSTRUCTIONAL									
FLORESVILLE ALTER ED CTR	(830) 393-5338		002		1-12	-			
WAELDER ISD 13									
	P O BOX 247 WAELDER 78959-0247 PHONE - (830) 788-7161 FAX - (830) 788-7429	089-905		MARK WEISNER		309	219,877	.101	.012
REGULAR INSTRUCTIONAL									
WAELDER SCHOOL	(830) 788-7151		102	DANIEL FULLER JEFFREY KIRBY JOHN CARDENAS	EE-12	309			
090 GRAY COUNTY									
090									
LEFORS ISD 16									
	P O BOX 390 LEFORS 79054-0390 PHONE - (806) 835-2533 FAX - (806) 835-2533	090-902		JOSEPH WALDRON		176	182,633	.104	.028
REGULAR INSTRUCTIONAL									
LEFORS SCHOOL	(806) 835-2533		001	KELLEY PORTER	EE-12	176			
MCLEAN ISD 16									
	P O BOX 90 MCLEAN 79057-0090 PHONE - (806) 779-2301 ext:302 FAX - (806) 779-2248	090-903		PAMELA MITCHELL		213	126,584	.104	.017
REGULAR INSTRUCTIONAL									
MCLEAN SCHOOL	(806) 779-2301 ext:302		001	RAYMOND GLASS	EE-12	213			
PAMPA ISD 16									
	1233 N HOBART PAMPA 79065-7801 PHONE - (806) 669-4700 FAX - (806) 665-0506	090-904		DR DAVID YOUNG		3743	1,249,407	.104	.027
REGULAR INSTRUCTIONAL									
PAMPA H S	(806) 669-4800		001	GENE SUTTLE	9-12	912			
PAMPA J H	(806) 669-4901		042	JILL FAUBION	6-8	772			
AUSTIN EL	(806) 669-4760		101	KATHY PHILLIPS	KG-5	464			
LAMAR EL	(806) 669-4880		105	JAN CLEEK	EE-5	651			
TRAVIS EL	(806) 669-4901		107	JENNIFER STUDEBAKER	EE-5	416			
WILSON EL	(806) 669-4970		108	TROY BETHLEY	KG-5	482			
ALTERNATIVE INSTRUCTIONAL									
P L C-PAMPA LEARNING CTR	(806) 669-4750		002	RICHARD STEELE	EE,9-12	46			
GRANDVIEW-HOPKINS ISD 16									
	11676 FM 293 GROOM 79039-9801 PHONE - (806) 669-3831 FAX - (806) 669-3044	090-905		JOHN WILSON		46	145,621	.097	.008
REGULAR INSTRUCTIONAL									
GRANDVIEW-HOPKINS EL	(806) 669-3831		101	JOHN WILSON	EE-6	46			
091 GRAYSON COUNTY									
091									
BELLS ISD 10									
	1550 OLE AMBROSE RD BELLS 75414-2689 PHONE - (903) 965-7721 FAX - (903) 965-7036	091-901		JOE MOORE		780	181,392	.117	.031
REGULAR INSTRUCTIONAL									
BELLS H S	(903) 965-7315		001	JOSH WEGER	9-12	210			
PRITCHARD J H	(903) 965-4835		041	WILL STEGER	6-8	180			
BELLS EL	(903) 965-7725		101	S JEFFREY	PK-5	390			
COLLINSVILLE ISD 10									
	P O BOX 49 COLLINSVILLE 76233 PHONE - (903) 429-6272 FAX - (903) 429-6665	091-902		DWAIN MILAM		516	132,929	.117	.007
REGULAR INSTRUCTIONAL									
COLLINSVILLE H S	(903) 429-6164		001	MARK DYKES	7-12	245			
COLLINSVILLE INT	(903) 429-6272		101	KENYON KEMP	5,6	83			
COLLINSVILLE PRI	(903) 429-3077		102	CATHERINE SHACKELFORD	PK-4	188			
DENISON ISD 10									
	1201 S RUSK AVE DENISON 75020-6340	091-903		DR HENRY SCOTT		4409	1,331,213	.117	.033

Texas Public Schools and Charters, Directory, December 2014

County, district, region, school	Mailing address and phone number	Cnty.-dist. number	Sch. no.	County and district superintendents, principals	Grades	2013-14 enrollment	Appraised valuation (in \$ thousands)	Tax rate	
								Main-tenance	Bond
PHONE - (903) 462-7000 FAX - (903) 462-7002									
REGULAR INSTRUCTIONAL									
DENISON H S	(903) 462-7125		001	DR CAVIN BOETTGER	9-12	1180			
HENRY SCOTT MIDDLE	(903) 462-7180		041	JOHN PARKER	7,8	974			
B MCDANIEL INT	(903) 462-7200		045	ALVIS DUNLAP	5,6	0			
HOUSTON EL	(903) 462-7300		103	PATTI ACHIMON	EE-5	340			
HYDE PARK EL	(903) 462-7350		104	REGINA PRIGGE	EE-5	379			
MAYES EL	(903) 462-7500		112	NATALIE HICKS	EE-5	552			
LAMAR EL	(903) 462-7400		113	JANET MOBLEY	EE-5	360			
TERRELL EL	(903) 462-7550		114	DR DAVID KIRKBRIDE	EE-5	442			
ALTERNATIVE INSTRUCTIONAL									
PATHWAYS H S	(903) 462-7150		002	LANCE SAN MILLAN	9-12	35			
HOWE ISD 10									
105 W TUTT ST HOWE 75459 PHONE - (903) 532-3228 FAX - (903) 532-3205									
REGULAR INSTRUCTIONAL									
HOWE H S	(903) 532-3236		001	MICHAEL SMILEY	9-12	302			
HOWE MIDDLE	(903) 532-3286		041	CLAY WILSON	5-8	325			
HOWE EL	(903) 532-3320		101	DARLA WILLIAMS	EE-4	430			
ALTERNATIVE INSTRUCTIONAL									
AEP CAMPUS	(903) 532-3228		003		5-12	0			
JJAEP INSTRUCTIONAL									
GRAYSON CO J J A E P	(903) 532-3236		002		6-12	0			
SHERMAN ISD 10									
P O BOX 1176 SHERMAN 75091-1176 PHONE - (903) 891-6400 FAX - (903) 891-6407									
REGULAR INSTRUCTIONAL									
SHERMAN H S	(903) 891-6440		002	PEGGY VAN MARTER	9-12	1721			
PINER MIDDLE	(903) 891-6470		042	CLINTON PETTY	7,8	1001			
FRED DOUGLASS EARLY CHILDHOOD CENTER	(903) 891-6545		101	DELORIS DOWELL	EE,PK	342			
DILLINGHAM INT	(903) 891-6495		102	BRETT COUNCE	5,6	1030			
CRUTCHFIELD EL	(903) 891-6565		104	JILL PARKER	KG-4	415			
FAIRVIEW EL	(903) 891-6580		105	MICHELLE EACKLES	KG-4	372			
JEFFERSON EL	(903) 891-6610		106	AMY PORTER	KG-4	269			
WAKEFIELD EL	(903) 891-6595		108	ANGELA STOVALL	KG-4	390			
WASHINGTON EL	(903) 891-6700		109	AMY PESINA	KG-4	443			
PERCY W NEBLETT EL	(903) 891-6670		110	BILL MCCOY	KG-4	442			
HENRY W SORY EL	(903) 891-6650		111	STEVEN TRAW	PK-4	604			
ALTERNATIVE INSTRUCTIONAL									
COOKE/FANNIN/GRAYSON CO JUVENILE POST AJUD FAC	(903) 786-6326		004	RYAN HARPER	3-12	56			
TRI CO JUVENILE DETENT	(903) 786-6326		035	RYAN HARPER	3-12	13			
PERRIN LEARNING CTR	(903) 891-6680		037	RYAN HARPER	8-12	60			
TIOGA ISD 10									
P O BOX 159 TIOGA 76271-0159 PHONE - (940) 437-2366 FAX - (940) 437-9986									
REGULAR INSTRUCTIONAL									
TIOGA SCHOOL	(940) 437-2366		101	JOSH BALLINGER	EE-11	295			
VAN ALSTYNE ISD 10									
549 MILLER LN VAN ALSTYNE 75495 PHONE - (903) 482-8802 FAX - (903) 482-6086									
REGULAR INSTRUCTIONAL									
VAN ALSTYNE H S	(903) 482-8803		001	DR DAVID BROWN	9-12	415			
VAN ALSTYNE J H	(903) 482-8804		041	RYAN COLEMAN	5-8	410			
VAN ALSTYNE EL	(903) 482-8805		101	ELIZABETH SMITH	EE-4	511			
WHITESBORO ISD 10									
115 FOURTH ST WHITESBORO 76273-0130 PHONE - (903) 564-4200 FAX - (903) 564-9303									
REGULAR INSTRUCTIONAL									
WHITESBORO H S	(903) 564-4208		001	RENDELL COLE	9-12	421			
WHITESBORO MIDDLE	(903) 564-4240		041	PATTY MITCHELL	6-8	361			
WHITESBORO INTERMEDIATE	(903) 564-4280		101	GINA HENLEY	3-5	351			
HAYES PRIMARY SCHOOL	(903) 564-4281		110	RACHEL TRAYLOR	EE-2	418			
JJAEP INSTRUCTIONAL									
GRAYSON CO J J A E P			002		6-12	0			
WHITEWRIGHT ISD 10									
P O BOX 888 WHITEWRIGHT 75491-0888 PHONE - (903) 364-2155									

Texas Public Schools and Charters, Directory, December 2014

County, district, region, school	Mailing address and phone number	Cnty.-dist. number	Sch. no.	County and district superintendents, principals	Grades	2013-14 enrollment	Appraised valuation (in \$ thousands)	Tax rate	
								Main-tenance	Bond
REGULAR INSTRUCTIONAL									
WHITEWRIGHT H S	(903) 364-2535		001	KEVIN WEAVER	9-12	245			
WHITEWRIGHT MIDDLE	(903) 364-2151		041	BOBBY WORTHY	6-8	198			
WHITEWRIGHT EL	(903) 364-2424		101	BRANDON WHITEN	EE-5	355			
POTTSBORO ISD 10									
	P O BOX 555 POTTSBORO 75076-0555 PHONE - (903) 771-0083 FAX - (903) 786-9085	091-913		DR KEVIN MATTHEWS		1349	701,318	.104	.015
REGULAR INSTRUCTIONAL									
POTTSBORO H S	(903) 771-0085		001		9-12	400			
POTTSBORO MIDDLE	(903) 771-2982		041		6-8	322			
POTTSBORO EL	(903) 771-2981		101	GARY CANADA	EE-3	436			
POTTSBORO INT	(903) 771-9770		105	LUCY HANSEN	4,5	191			
S AND S CISD 10									
	P O BOX 837 SADLER 76264-0837 PHONE - (903) 564-6051 ext:10 FAX - (903) 564-3492	091-914		TOMMY HUNTER		870	369,805	.104	.026
REGULAR INSTRUCTIONAL									
S AND S CONS H S	(903) 564-3768		001	ROGER REED	9-12	282			
S AND S CONS MIDDLE	(903) 564-7626		041	SID BRANNAN	6-8	222			
S AND S CONS EL	(903) 893-0767		101	KIMBERLY PATTERSON	EE-5	366			
GUNTER ISD 10									
	P O BOX 109 GUNTER 75058-0109 PHONE - (903) 433-4750 FAX - (903) 433-1053	091-917		DR JILL SILER		780	203,636	.117	.043
REGULAR INSTRUCTIONAL									
GUNTER H S	(903) 433-1542		001	KELLY TEEMS	9-12	264			
GUNTER MIDDLE	(903) 433-1545		041	SARA MCCARTY	5-8	225			
GUNTER EL	(903) 433-5315		101	DARA ARRINGTON	EE-4	291			
ALTERNATIVE INSTRUCTIONAL									
GRAYSON COUNTY SPECIAL EDUCATION SSA	(903) 696-0015		199	CHRISTY NOLEN	EE-12	0			
TOM BEAN ISD 10									
	P O BOX 128 TOM BEAN 75489-0128 PHONE - (903) 546-6076 FAX - (903) 546-6104	091-918		TROY ROBERTS		719	160,470	.104	.023
REGULAR INSTRUCTIONAL									
TOM BEAN H S	(903) 546-6319		001	ROGER ELLIS	9-12	228			
TOM BEAN MIDDLE	(903) 546-6161		041	DR TIM ALLEN	6-8	174			
TOM BEAN EL	(903) 546-6333		101	PATRICE COUNTS	PK-5	317			
092 GREGG COUNTY									
EAST TEXAS CHARTER SCHOOLS 07									
	2402 ALPINE RD LONGVIEW 75601 PHONE - (903) 753-9400 FAX - (903) 753-0285	092-801		TERRY LAPIC		173	0	.000	.000
CHARTER/ALTERNATIVE INSTRUCTIONAL									
DAN CHADWICK CAMPUS	(903) 753-9400		001	TERRY LAPIC	9-12	173			
BILLIE NELMS CAMPUS	(903) 753-9400		002	TERRY LAPIC	7-12	0			
GLADEWATER ISD 07									
	500 W QUITMAN GLADEWATER 75647-2011 PHONE - (903) 845-6991 FAX - (903) 845-6994	092-901		DR JERRY RICHARDSON		1871	532,092	.117	.000
REGULAR INSTRUCTIONAL									
GLADEWATER H S	(903) 845-5591		001	CATHY BEDAIR	9-12	544			
GLADEWATER MIDDLE	(903) 845-2243		042	CHRIS LANGFORD	6-8	402			
GAY AVENUE PRI	(903) 845-2254		102	AMANDA LANGFORD	EE-1	391			
BROADWAY EL	(903) 845-6971		104	RENEE BYERS	2,3	261			
WELDON INT	(903) 845-6921		105	SHIRLEY ROWE	4,5	273			
TRUMAN CHILDREN'S CTR	(903) 845-4342		199		EE-12	0			
KILGORE ISD 07									
	301 N KILGORE ST KILGORE 75662-5499 PHONE - (903) 988-3900 FAX - (903) 983-3212	092-902		CARA COOKE		4014	1,707,379	.104	.027
REGULAR INSTRUCTIONAL									
KILGORE H S	(903) 988-3901		002	GREG BROWN	9-12	1026			
KILGORE MIDDLE	(903) 988-3902		042	APRIL COX	6-8	867			
CHANDLER EL	(903) 988-3904		101	TAMARA DEAN	2,3	612			
KILGORE PRI	(903) 988-3905		106	DEANNA GRIFFITH	EE-1	905			
KILGORE INT	(903) 988-3903		107	KIM SLAYTER	4,5	604			
DAEP INSTRUCTIONAL									

Texas Public Schools and Charters, Directory, December 2014

County, district, region, school	Mailing address and phone number	Cnty.-dist. number	Sch. no.	County and district superintendents, principals	Grades	2013-14	Appraised	Tax rate	
						enroll-ment	valuation (in \$ thousands)	Main-tenance	Bond
ELDER COOP ALTER SCHOOL	(903) 988-3901		004		2-12	0			
LONGVIEW ISD 07	P O BOX 3268 LONGVIEW 75606-3268 PHONE - (903) 381-2200 FAX - (903) 753-5389	092-903		DR JAMES WILCOX		8626	3,918,583	.104	.047
REGULAR INSTRUCTIONAL									
LONGVIEW H S	(903) 663-1301		001	JAMES BREWER	9-12	1945			
FOREST PARK MAGNET SCHOOL	(903) 446-2510		041	BILL BRADSHAW	6-8	544			
FOSTER MIDDLE	(903) 446-2710		042	JOHN YORK	6-8	786			
JUDSON MIDDLE	(903) 446-2610		043	DENNIS MITCHELL	6-8	520			
PLAYING FOR KEEPS EARLY CHILDHOOD CENTER	(903) 381-5900		110	LOLA MOORE	EE,PK	35			
HUDSON EL	(903) 803-5100		117	SUE WILSON	1-5	586			
BRAMLETTE EL	(903) 803-5600		121	DALE BOHANNON	PK-5	688			
J L EVERHART MAGNET EL	(903) 803-5400		122	KIM MARSHALL	EE-5	685			
JOHNSTON-MCQUEEN EL	(903) 803-5300		123	DENISE FREDERICK	PK-5	700			
SOUTH WARD EL	(903) 803-5200		124	CARL BRILEY	PK-5	716			
WARE EL	(903) 803-5700		125	SARAH SHEPPARD	PK-5	762			
NED E WILLIAMS EL	(903) 803-5500		126	CYNTHIA WISE	PK-5	529			
ALTERNATIVE INSTRUCTIONAL									
LEAD ACADEMY H S	(903) 381-3921		004	KIM SHUMAKER	8-12	122			
JUVENILE DETENT CTR	(903) 758-0386		200	CHARLES NEWHOUSE	4-12	8			
PINE TREE ISD 07	P O BOX 5878 LONGVIEW 75608-5878 PHONE - (903) 295-5000 FAX - (903) 295-5004	092-904		DR TERESA FARLER		4633	1,597,225	.117	.039
REGULAR INSTRUCTIONAL									
PINE TREE H S	(903) 295-5031		001	CYNTHIA GABEHART	9-12	1227			
PINE TREE J H	(903) 295-5081		041	VANESSA ROBINSON	7,8	682			
PINE TREE MIDDLE	(903) 295-5160		043	RUSSELL ROBINETT	5,6	685			
PINE TREE EL	(903) 295-5120		101	MELANIE BRIDGES	1,2	776			
PINE TREE INT	(903) 295-5151		102	DR CARLA MCAVOY	3,4	679			
PINE TREE PRI	(903) 295-5095		103	BRANDY HOLLAND	EE-KG	533			
ALTERNATIVE INSTRUCTIONAL									
EXCEL H S OF CHOICE	(903) 295-6753 ext:204		003	SHARVANDA CHATMAN	9-12	51			
DAEP INSTRUCTIONAL									
PINE TREE DAEP	(903) 295-5131		002	SHALONDA ADAMS	1-12	0			
SABINE ISD 07	5424 FM 1252 W GLADEWATER 75647-9711 PHONE - (903) 984-8564 FAX - (903) 984-6108	092-906		STACEY BRYCE		1360	460,885	.104	.025
REGULAR INSTRUCTIONAL									
SABINE H S	(903) 984-8587		002	EDDIE SHAWN	9-12	373			
SABINE ISD DAEP			006		6-12	0			
SABINE MIDDLE	(903) 984-4767		041	BILL MIDDENDORF	6-8	-			
SABINE EL	(903) 984-5320		102	TERI BASS	EE-5	669			
SPRING HILL ISD 07	3101 SPRING HILL RD LONGVIEW 75605-2822 PHONE - (903) 759-4404 ext:1140 FAX - (903) 297-0141	092-907		RICHARD FLANAGAN		1860	497,176	.117	.050
REGULAR INSTRUCTIONAL									
SPRING HILL H S	(903) 446-3338		001	DENNY LIND	9-12	481			
SPRING HILL J H	(903) 323-7718		042	KATHY PARKER	6-8	428			
SPRING HILL INT	(903) 323-7701		101	STACI GREEN	3-5	433			
SPRING HILL PRI	(903) 323-7848		103	PEGGY MAYFIELD	EE-2	518			
DAEP INSTRUCTIONAL									
PINE TREE DAEP			006		5-12	0			
GREGG COUNTY SHARED SERVICES DAEP			007		5-12	0			
WHITE OAK ISD 07	200 S WHITE OAK RD WHITE OAK 75693-1597 PHONE - (903) 291-2200 FAX - (903) 291-2222	092-908		MICHAEL GILBERT		1418	397,095	.117	.007
REGULAR INSTRUCTIONAL									
WHITE OAK H S	(903) 291-2000		001	DAN NOLL	9-12	392			
WHITE OAK MIDDLE	(903) 291-2050		041	RONNIE HINKLE	6-8	329			
WHITE OAK PRI	(903) 291-2150		102	CLAIRE KOONCE	EE-2	345			
WHITE OAK INT	(903) 291-2100		103	JENNIFER ROCK	3-5	352			
093 GRIMES COUNTY		093							
ANDERSON-SHIRO CISD 06	458 FM 149 W ANDERSON 77830 PHONE - (936) 873-4500 FAX - (936) 873-4515	093-901		SARA GOOLSBY		781	465,398	.104	.044
REGULAR INSTRUCTIONAL									

Texas Public Schools and Charters, Directory, December 2014

County, district, region, school	Mailing address and phone number	Cnty.-dist. number	Sch. no.	County and district superintendents, principals	Grades	2013-14 enrollment	Appraised valuation (in \$ thousands)	Tax rate	
								Maintenance	Bond
ANDERSON-SHIRO JR/SR H S	(936) 873-4550		001	DIANA BRANCH	6-12	391			
ANDERSON-SHIRO EL	(936) 873-4525		101	MARCY COUNTRYMAN	PK-5	390			
IOLA ISD 06	P O BOX 159 IOLA 77861-0159 PHONE - (936) 394-2361 ext:102 FAX - (936) 394-2132	093-903		CHAD JONES		462	265,085	.101	.029
REGULAR INSTRUCTIONAL									
IOLA H S	(936) 394-2361 ext:221		001	SCOTT MARTINDALE	7-12	219			
IOLA EL	(936) 394-2361 ext:109		101	CLIFFORD RICHARDS	EE-6	243			
NAVASOTA ISD 06	P O BOX 511 NAVASOTA 77868-0511 PHONE - (936) 825-4200 FAX - (936) 825-4297	093-904		RORY GESCH		3058	1,673,227	.104	.015
REGULAR INSTRUCTIONAL									
NAVASOTA H S	(936) 825-4250		002	DEREK BOWMAN	9-12	722			
NAVASOTA INT	(936) 825-4275		041	TODD NESLONEY	4,5	342			
NAVASOTA J H	(936) 825-4225		042	CHARLES LESTER	6-8	656			
JOHN C WEBB ELEMENTARY	(936) 825-1120		104	BILL MURRAY	EE-3	937			
HIGH POINT EL	(936) 825-1130		106	LEAH RUSSELL	PK-5	372			
ALTERNATIVE INSTRUCTIONAL									
W B BIZZELL ACADEMY	(936) 825-4296		005	KRISTIE JONES	9-12	29			
RICHARDS ISD 06	P O BOX 308 RICHARDS 77873-0308 PHONE - (936) 851-2364 FAX - (936) 851-2210	093-905		MARTEY AINSWORTH		146	120,060	.104	.000
REGULAR INSTRUCTIONAL									
RICHARDS H S	(936) 851-2364		001	WILLIAM BOYCE	7-12	66			
RICHARDS EL	(936) 851-2364		101	WILLIAM BOYCE	EE-6	80			
094 GUADALUPE COUNTY		094							
SEGUIN ISD 13	1221 E KINGSBURY SEGUIN 78155 PHONE - (830) 401-8600 FAX - (830) 379-0392	094-901		DR IRENE GARZA		7419	2,646,934	.104	.024
REGULAR INSTRUCTIONAL									
SEGUIN H S	(830) 401-8000		001	YOMEIDA GUERRA	9-12	1849			
JIM BARNES MIDDLE	(830) 401-8756		041	MICHAEL GARZA	7,8	534			
BRIESEMEISTER MIDDLE	(830) 401-8711		042	ELISA CARTER	7,8	535			
BALL EARLY CHILDHOOD CENTER	(830) 401-1281		101	DR SOLEDAD RAMIREZ	EE,PK	489			
JOE F SAEGERT SIXTH GRADE CENTER	(830) 401-8719		102	KIM BRANN	6	522			
JEFFERSON AVE EL	(830) 401-8727		103	MERRY WHITE	KG-5	406			
ORALIA R RODRIGUEZ EL	(830) 401-8774		104	ALLISON SEIDENBERGER	KG-5	547			
WEINERT EL	(830) 401-1241		105	BRANDI BELL-WIATREK	KG-5	548			
MCQUEENEY EL	(830) 401-8738		106	ERMA FREEMAN	KG-5	356			
PATLAN EL	(830) 401-1221		108	VERONICA RAMIREZ	KG-5	462			
KOENNECKE EL	(830) 401-8741		109	CYNTHIA MORENO	KG-5	546			
VOGEL EL	(830) 401-8745		110	CHANDRA BLOCH	KG-5	439			
ALTERNATIVE INSTRUCTIONAL									
MERCER & BLUMBERG LRN CTR	(830) 401-8690		002	JAY LAW	9-12	153			
JUVENILE DETENTION CENTER	(830) 372-3037		112	CINDY BORDEN	4-12	8			
DAEP INSTRUCTIONAL									
LIZZIE M BURGESS ALTERNATIVE SCHOOL	(830) 401-1261		111	WADE CHERRY	1-12	25			
SCHERTZ-CIBOLO-U CITY ISD 20	1060 ELBEL RD SCHERTZ 78154-2099 PHONE - (210) 945-6200 FAX - (210) 945-6252	094-902		DR GREG GIBSON		14094	3,904,404	.104	.045
REGULAR INSTRUCTIONAL									
SAMUEL CLEMENS H S	(210) 945-6501		001	MELISSA SOSA	9-12	2207			
BYRON P STEELE II H S	(210) 619-4000		003	MIKE WOHLFARTH	9-12	2169			
RAY D CORBETT J H	(210) 619-4150		041	DAVE KNOX	7,8	1134			
DOBIE J H	(210) 619-4100		042	STACY SERNA	7,8	1076			
WIEDERSTEIN EL	(210) 619-4550		101	PAIGE MELONI	EE-4	836			
ROSE GARDEN EL	(210) 619-4352		102	SHERRI SCHLATHER	EE-4	464			
SCHERTZ EL	(210) 619-4650		103	GERI GARZA	EE-4	867			
LAURA INGALLS WILDER INT	(210) 619-4200		108	SARAH DAUPHINAIS	5,6	672			
BARBARA JORDAN INT	(210) 619-4250		109	TINA CURTIS	5,6	612			
WATTS EL	(210) 619-4400		110	TRACEY BANDY	EE-4	685			
NORMA J PASCHAL EL	(210) 619-4500		111	ALLISON MILLER	EE-4	733			
GREEN VALLEY EL	(210) 619-4450		112	VERONICA GOLDHORN	EE-4	738			
JOHN A SIPPEL EL	(210) 619-4600		113	LISA NEWMAN	EE-4	962			
ELAINE S SCHLATHER INT	(210) 619-4300		114	JULIE MCCLELLAN	5,6	841			
NEW EL	(210) 945-6200		115		EE-4	0			
ALTERNATIVE INSTRUCTIONAL									

Texas Public Schools and Charters, Directory, December 2014

County, district, region, school	Mailing address and phone number	Cnty.-dist. number	Sch. no.	County and district superintendents, principals	Grades	2013-14 enrollment	Appraised valuation (in \$ thousands)	Tax rate	
								Maintenance	Bond
ALLISON STEELE ENHANCED LEARNING CENTER	(210) 945-6401		002	DAVE BERRY	9-12	98			
JJAEP INSTRUCTIONAL									
JJAEP INSTRUCTIONAL			006		6-12	0			
NAVARRO ISD 13	6450 N STATE HWY 123 SEGUIN 78155 PHONE - (830) 372-1930 ext:6001 FAX - (830) 372-1853	094-903		DOROTHY CARTER		1690	578,178	.114	.028
REGULAR INSTRUCTIONAL									
NAVARRO H S	(830) 372-1931 ext:5000		001	GARY HAASS	9-12	515			
NAVARRO J H	(830) 401-5550 ext:4000		041	GILBERT MORALES	7,8	270			
NAVARRO EL	(830) 372-1933 ext:2000		101	KIM SCHLICHTING	PK-3	504			
NAVARRO INT	(830) 372-1943 ext:3000		102	BOBBI SUPAK	4-6	401			
MARION ISD 13	P O BOX 189 MARION 78124-0189 PHONE - (830) 914-2803 ext:100 FAX - (830) 420-2300	094-904		EDNA KENNEDY		1343	574,191	.117	.011
REGULAR INSTRUCTIONAL									
MARION H S	(830) 914-2803 ext:400		001	ELIZARDO HERNANDEZ	9-12	435			
MARION MIDDLE	(830) 914-2803 ext:300		041	JON LINDHOLM	6-8	308			
NORMA KRUEGER EL	(830) 914-2803 ext:200		101	JULIE BROWN	EE-2	341			
NORMA KRUEGER EL/BERT KARRER CAMPUS	(830) 914-2803 ext:500		102	LYNDA LARGE	3-5	259			
095 HALE COUNTY		095							
ABERNATHY ISD 17	505 7TH ST ABERNATHY 79311-3318 PHONE - (806) 298-4940 FAX - (806) 298-2400	095-901		HERB YOUNGBLOOD		768	554,343	.117	.033
REGULAR INSTRUCTIONAL									
ABERNATHY H S	(806) 298-4902		001	GARY PUGH	9-12	211			
ABERNATHY J H	(806) 298-4921		041	BILL BLACK	6-8	-			
ABERNATHY EL	(806) 298-4930		101	KELLY PRIEST	EE-5	383			
DAEP INSTRUCTIONAL									
ABERNATHY DAEP			003		6-12	-			
COTTON CENTER ISD 17	P O BOX 350 COTTON CENTER 79021-0350 PHONE - (806) 879-2160 FAX - (806) 879-2175	095-902		ROCKY STONE		122	48,893	.117	.000
REGULAR INSTRUCTIONAL									
COTTON CENTER SCHOOL	(806) 879-2176		001	CLAY WILLIAMS	PK-12	122			
HALE CENTER ISD 17	P O BOX 1210 HALE CENTER 79041-1210 PHONE - (806) 839-2451 ext:101 FAX - (806) 839-2195	095-903		CARL KRUG		673	99,250	.104	.030
REGULAR INSTRUCTIONAL									
HALE CENTER H S	(806) 839-2452		001	ALAN BERRY	9-12	186			
AKIN EL	(806) 839-2121		102	JACKIE KING	EE-4	295			
CARR MIDDLE	(806) 839-2141		103	MIKE WILEY	5-8	192			
JJAEP INSTRUCTIONAL									
HALE CO J J A E P	(806) 839-2451		002	ORAN HAMILTON	7-12	0			
PETERSBURG ISD 17	P O BOX 160 PETERSBURG 79250-0160 PHONE - (806) 667-3585 FAX - (806) 667-3463	095-904		WILLIAM O'MALLEY		279	69,725	.117	.000
REGULAR INSTRUCTIONAL									
PETERSBURG SCHOOL	(806) 667-3585		001	RITCHIE TARBET K'RIN YOUNG	EE-12	279			
JJAEP INSTRUCTIONAL									
HALE CO JJAEP	(806) 291-5321		005		5-12	0			
DAEP INSTRUCTIONAL									
PETERSBURG DAEP	(806) 291-5321		003		5-12	0			
PLAINVIEW ISD 17	P O BOX 1540 PLAINVIEW 79073-1540 PHONE - (806) 293-6000 FAX - (806) 296-4014	095-905		DR ROCKY KIRK		5536	1,174,984	.104	.000
REGULAR INSTRUCTIONAL									
PLAINVIEW H S	(806) 293-6005		001	LARRY ROGERS	9-12	1377			
CORONADO MIDDLE	(806) 293-6020		043	ANDREW HANNON	6-8	593			
ESTACADO MIDDLE	(806) 293-6015		044	RITCHIE THORNTON	6-8	572			
COLLEGE HILL EL	(806) 293-6035		102	LINDA WATSON	PK-5	421			
EDGEMERE EL	(806) 293-6040		103	RANDA WRENN	PK-5	518			
HIGHLAND EL	(806) 293-6045		105	BECKY BUXTON	PK-5	487			
HILLCREST EL	(806) 293-6050		106	SYLVIA SUAREZ	EE-5	415			

Texas Public Schools and Charters, Directory, December 2014

County, district, region, school	Mailing address and phone number	Cnty.-dist. number	Sch. no.	County and district superintendents, principals	Grades	2013-14 enrollment	Appraised valuation (in \$ thousands)	Tax rate	
								Maintenance	Bond
LA MESA EL	(806) 293-6055		108	VICKIE YOUNG	EE-5	559			
THUNDERBIRD EL	(806) 293-6060		109	AMY MEEK	PK-5	526			
ALTERNATIVE INSTRUCTIONAL HOUSTON SCHOOL	(806) 293-6010		002	JOHN GATICA	9-12	52			
JJAEP INSTRUCTIONAL HALE COUNTY JJAEP	(806) 291-5230		004	EDDIE SUBEALDEA	4-12	16			
096 HALL COUNTY		096							
MEMPHIS ISD 16	P O BOX 460 MEMPHIS 79245-0460 PHONE - (806) 259-5900 FAX - (806) 259-2515	096-904		KENT LEMONS		509	123,355	.104	.000
REGULAR INSTRUCTIONAL									
MEMPHIS H S	(806) 259-5910		001	RICHARD HUTCHERSON	9-12	153			
MEMPHIS MIDDLE	(806) 259-5920		041	ED BAILEY	6-8	101			
AUSTIN EL	(806) 259-5930		101	LEIGH ANN HAWTHORNE	3-5	108			
TRAVIS EL	(806) 259-5940		103	VICKI DAVIS	EE-2	147			
TURKEY-QUITAQUE ISD 16	11826 HWY 86 TURKEY 79261-0397 PHONE - (806) 455-1411 ext:2606 FAX - (806) 455-1718	096-905		JON DAVIDSON		197	57,122	.100	.000
REGULAR INSTRUCTIONAL									
VALLEY SCHOOL	(806) 455-1411		001	JACQUELINE JENKINS	EE-12	197			
097 HAMILTON COUNTY		097							
HAMILTON ISD 12	400 S COLLEGE HAMILTON 76531-0392 PHONE - (254) 386-3149 FAX - (254) 386-8885	097-902		CLAY TARPLEY		744	298,113	.104	.017
REGULAR INSTRUCTIONAL									
HAMILTON H S	(254) 386-8167		001	LOUIS LOWE	9-12	205			
HAMILTON J H	(254) 386-8168		041	MONA GLOFF	6-8	170			
ANN WHITNEY EL	(254) 386-8166		102	JENNIFER ZSCHIESCHE	EE-5	369			
HICO ISD 12	P O BOX 218 HICO 76457-0218 PHONE - (254) 796-2181 ext:3090 FAX - (254) 796-2446	097-903		JON HARTGRAVES		568	171,049	.117	.015
REGULAR INSTRUCTIONAL									
HICO H S	(254) 796-2184		001	SHELLY STEGALL	7-12	258			
HICO EL	(254) 796-2183		101	DEBORAH MCGAVOCK	EE-6	310			
098 HANSFORD COUNTY		098							
GRUVER ISD 16	P O BOX 650 GRUVER 79040-0650 PHONE - (806) 733-2001 FAX - (806) 733-5416	098-901		DAVID TEAL		410	364,757	.100	.007
REGULAR INSTRUCTIONAL									
GRUVER H S	(806) 733-2477		001	TROY SEAGLER	9-12	128			
GRUVER J H	(806) 733-2081		041	WADE CALLAWAY	5-8	104			
GRUVER EL	(806) 733-2031		101	AMBER HOLLAND	PK-4	178			
PRINGLE-MORSE CISD 16	P O BOX 109 MORSE 79062-0109 PHONE - (806) 733-2507 FAX - (806) 733-5417	098-903		KENT HARGIS		126	206,406	.104	.011
REGULAR INSTRUCTIONAL									
PRINGLE-MORSE EL-J H	(806) 733-2507		101	KENT HARGIS	PK-8	126			
SPEARMAN ISD 16	403 E 11TH AVE SPEARMAN 79081-4008 PHONE - (806) 659-3233 FAX - (806) 659-2079	098-904		WILLIAM MONTGOMERY		882	405,248	.104	.020
REGULAR INSTRUCTIONAL									
SPEARMAN H S	(806) 659-2584		001	COLYNN HARRISON	9-12	232			
SPEARMAN J H	(806) 659-2563		041	SHANE WHITELEY	6-8	201			
GUS BIRDWELL EL	(806) 659-2565		101	DARLENE CURRY KRISTI RAMON	EE-5	449			
099 HARDEMAN COUNTY		099							
CHILLICOTHE ISD 09	P O BOX 418 CHILLICOTHE 79225-0418 PHONE - (940) 852-5391 FAX - (940) 852-5269	099-902		JERRY BAIRD		206	240,306	.104	.000

Texas Public Schools and Charters, Directory, December 2014

County, district, region, school	Mailing address and phone number	Cnty.-dist. number	Sch. no.	County and district superintendents, principals	Grades	2013-14 enrollment	Appraised valuation (in \$ thousands)	Tax rate	
								Main-tenance	Bond
REGULAR INSTRUCTIONAL									
CHILLICOTHE H S	(940) 852-5322		001	TONY MARTINEZ	7-12	85			
CHILLICOTHE EL	(940) 852-5521		101	BRENDA DUNLAP	EE-6	121			
QUANAH ISD 09									
	P O BOX 150 QUANAH 79252-0150 PHONE - (940) 663-2281 FAX - (940) 663-2875	099-903		RYAN TURNER		541	281,469	.104	.000
REGULAR INSTRUCTIONAL									
QUANAH H S	(940) 663-2791		001	RUSTY BRAWLEY	9-12	157			
TRAVIS MIDDLE	(940) 663-2226		041	GAYLE MCKINLEY	6-8	109			
REAGAN EL	(940) 663-2171		102	JUSTIN JOSSELET	EE-5	275			
100 HARDIN COUNTY									
100									
KOUNTZE ISD 05									
	P O BOX 460 KOUNTZE 77625-0460 PHONE - (409) 246-3352 FAX - (409) 246-3217	100-903		JOHN FERGUSON		1233	392,147	.104	.018
REGULAR INSTRUCTIONAL									
KOUNTZE H S	(409) 246-3474		002	CRAIG RUBY	9-12	350			
KOUNTZE MIDDLE	(409) 246-3551		041	PATTI CROUCH	7,8	201			
KOUNTZE INT	(409) 246-8230		042	CHET DEAVER	4-6	292			
KOUNTZE EL	(409) 246-3877		101	MELANIE TOUPS	EE-3	390			
JJAEP INSTRUCTIONAL									
HARDIN CO ALTER ED			003		6-12	0			
SILSBEE ISD 05									
	415 HWY 327 W SILSBEE 77656 PHONE - (409) 980-7800 FAX - (409) 980-7897	100-904		RICHARD BAIN, JR		2739	741,898	.117	.015
REGULAR INSTRUCTIONAL									
SILSBEE H S	(409) 980-7800		001	DR DON MUCKLERDY	9-12	782			
EDWARDS-JOHNSON MEMORIAL MIDDLE	(409) 980-7800		041	SUNEE STEPHENS	6-8	638			
JOHN H KIRBY EL	(409) 980-7800		101	ROBBIE REEVES	EE-1	532			
READ-TURRENTINE EL	(409) 980-7800		102	DARLENE WATSON	2,3	393			
LAURA REEVES EL	(409) 980-7800		104	TERRY DEAVER	4,5	-			
JJAEP INSTRUCTIONAL									
HARDIN CO ALTER ED	(409) 980-7800 ext:7305		002		5-12	-			
HARDIN-JEFFERSON ISD 05									
	P O BOX 490 SOUR LAKE 77659-0490 PHONE - (409) 981-6400 FAX - (409) 287-2283	100-905		DR SHANNON HOLMES		2104	842,626	.104	.026
REGULAR INSTRUCTIONAL									
HARDIN-JEFFERSON H S	(409) 981-6430		001	DIANA VALDEZ	9-12	603			
HENDERSON MIDDLE	(409) 981-6420		041	DARRELL WESTFALL	6-8	497			
CHINA EL	(409) 981-6410		102	SANDRA SHERMAN	EE-5	410			
SOUR LAKE EL	(409) 981-6440		105	DANIEL MCFARLAND	EE-5	594			
JJAEP INSTRUCTIONAL									
HARDIN CO J J A E P	(409) 246-8490		004	MICHAEL GOUGE	5-12	0			
LUMBERTON ISD 05									
	121 S MAIN LUMBERTON 77657-0123 PHONE - (409) 923-7580 ext:504 FAX - (409) 755-7848	100-907		JOHN VALASTRO		3819	968,364	.104	.012
REGULAR INSTRUCTIONAL									
LUMBERTON H S	(409) 923-7890		001	GRETCHEN SCOGGINS	9-12	1109			
LUMBERTON MIDDLE	(409) 923-7581		041	LEANNA STRINGER	7,8	591			
LUMBERTON PRI	(409) 923-7490		101	KATHRINE WALDROP	1-3	898			
LUMBERTON EARLY CHILDHOOD SCH	(409) 923-7695 ext:624		102	KEVIN WING	EE-KG	-			
LUMBERTON INT	(409) 923-7790		103	PAIGE WING	4-6	840			
JJAEP INSTRUCTIONAL									
HARDIN CO ALTER ED	(409) 923-7580		003		5-12	-			
WEST HARDIN COUNTY CISD 05									
	39227 HWY 105 SARATOGA 77585 PHONE - (936) 274-5061 ext:402 FAX - (936) 274-4321	100-908		DR RALPH CARTER		577	206,698	.104	.013
REGULAR INSTRUCTIONAL									
WEST HARDIN H S	(936) 274-5061 ext:411		001	JOHN ANDRUS	6-12	158			
WEST HARDIN EL	(936) 274-5061 ext:407		101	CINDY MOSS	EE-5	282			
ALTERNATIVE INSTRUCTIONAL									
HARDIN CO ALTER ED	(409) 246-8490		003		4-12	0			
101 HARRIS COUNTY									
101									
HARRIS COUNTY DEPT OF ED 04									
	6300 IRVINGTON BLVD HOUSTON 77022-5618 PHONE - (713) 694-6300	101-000				0	0	.000	.000

Texas Public Schools and Charters, Directory, December 2014

County, district, region, school	Mailing address and phone number	Cnty.-dist. number	Sch. no.	County and district superintendents, principals	Grades	2013-14 enrollment	Appraised valuation (in \$ thousands)	Tax rate	
								Maintenance	Bond
ALTERNATIVE INSTRUCTIONAL									
HIGHPOINT NORTH CAMPUS	(713) 696-2195		001	CALVIN SINGLETON	9-12		0		
HIGHPOINT EAST CAMPUS	(713) 696-2160		002	DAVID OQUIN	6-12		0		
ACADEMIC BEHAVIOR CTR EAST	(713) 242-8036		003	MINDY ROBERTSON	KG-12		0		
ACADEMIC BEHAVIOR CTR WEST	(713) 339-9411		004	DR VICTOR KEYS	KG-12		0		
MEDICAL CENTER CHARTER SCHOOL 04									
	1920 N BRAESWOOD HOUSTON 77030-3711 PHONE - (713) 791-9980 FAX - (713) 791-9594	101-801		MARGO HEARD		306	0	.000	.000
CHARTER/REGULAR INSTRUCTIONAL									
MEDICAL CENTER CHARTER SCHOOL/SOUTHWEST	(713) 726-0221		102	MARGOT HEARD	PK-7	306			
SER-NINOS CHARTER SCHOOL 04									
	5815 ALDER DR HOUSTON 77081 PHONE - (713) 667-6145 FAX - (713) 667-0645	101-802		CHARMAINE CONSTANTINE		1013	0	.000	.000
CHARTER/REGULAR INSTRUCTIONAL									
SER-NINOS CHARTER MIDDLE	(713) 667-6145		041	CHARMAINE CONSTANTINE	6-8	169			
SER-NINOS CHARTER EL	(713) 667-6145		101	CHARMAINE CONSTANTINE	PK-5	572			
SER-NINOS CHARTER EL II	(713) 667-6145		102	CHARMAINE CONSTANTINE	PK-5	272			
ARISTOI CLASSICAL ACADEMY 04									
	5618 11TH ST KATY 77493-1971 PHONE - (281) 391-5003 FAX - (281) 391-5010	101-803		BRENDA DAVIDSON		430	0	.000	.000
CHARTER/REGULAR INSTRUCTIONAL									
ARISTOI CLASSICAL UPPER SCHOOL	(281) 391-5003		001	BRENDA DAVIDSON	6-9	0			
ARISTOI CLASSICAL ACADEMY	(281) 391-5003		041	BRENDA DAVIDSON	KG-8	430			
GEORGE I SANCHEZ CHARTER 04									
	6001 GULF FWY BLDG B3 HOUSTON 77023-5423 PHONE - (713) 926-1112 FAX - (713) 926-1346	101-804		MARIA RODRIGUEZ		655	0	.000	.000
CHARTER/ALTERNATIVE INSTRUCTIONAL									
GEORGE I SANCHEZ H S	(713) 926-1112		001	JUAN DE LA CRUZ	EE-PK,6-12	655			
GIRLS & BOYS PREPARATORY ACADEMY 04									
	8282 BISSONNET ST STE 125 HOUSTON 77074 PHONE - (713) 270-5994 FAX - (713) 771-3675	101-805		FREDERICK TAYLOR		758	0	.000	.000
CHARTER/REGULAR INSTRUCTIONAL									
GIRLS & BOYS PREP ACADEMY H S	(713) 270-5994		001	ANTHONY MADRY, JR	9-12	136			
GIRLS & BOYS PREP ACADEMY MIDDLE	(713) 270-2006		041	ANTHONY MADRY, JR	6-8	164			
GIRLS & BOYS PREP ACADEMY EL	(713) 270-2006		101	DARRELL ROSS	PK-5	458			
RAUL YZAGUIRRE SCHOOL FOR SUCCESS 04									
	2950 BROADWAY HOUSTON 77017 PHONE - (713) 640-3700 FAX - (713) 641-1853	101-806		MANUEL LOPEZ		1344	0	.000	.000
CHARTER/REGULAR INSTRUCTIONAL									
RAUL YZAGUIRRE SCHOOL FOR SUCCESS	(713) 640-3700		001	PHILIP CANO	9-12	285			
RAUL YZAGUIRRE SCHOOL FOR SUCCESS	(713) 640-3700		042	PHILIP CANO	6-8	333			
RAUL YZAGUIRRE SCHOOL FOR SUCCESS	(956) 542-2404		101	RAUL YZAGUIRRE, JR	KG-8	381			
RAUL YZAGUIRRE SCHOOL FOR SUCCESS	(713) 640-3700		102	MARIA BARRIENTOS	PK-5	345			
UNIVERSITY OF HOUSTON CHARTER SCHOOL 04									
	3855 HOLMAN ST MELCHER GYM 100 HOUSTON 77204-6019 PHONE - (713) 743-9107 FAX - (713) 743-9121	101-807		CAROLYN BLACK		138	0	.000	.000
CHARTER/REGULAR INSTRUCTIONAL									
UNIV OF HOUSTON CHARTER SCH-TECH	(713) 743-9107		101	CAROLYN BLACK	KG-5	138			
BAY AREA CHARTER INC 04									
	P O BOX 2126 LEAGUE CITY 77574 PHONE - (281) 316-0001 FAX - (281) 316-0018	101-809		KENDRA PERSOHN		416	0	.000	.000
CHARTER/REGULAR INSTRUCTIONAL									
BAY AREA CHARTER MIDDLE	(281) 316-8866		041	KENDRA PERSOHN	6-8	76			
BAY AREA CHARTER ELEMENTARY SCHOOL	(281) 326-4555		101	KRIS WESSALE	PK-5	254			
CHARTER/ALTERNATIVE INSTRUCTIONAL									
ED WHITE MEMORIAL H S	(281) 316-0001		001	DR ROSALIND PEREZ	9-12	86			
ACADEMY OF ACCELERATED LEARNING INC 04									
	6025 CHIMNEY ROCK HOUSTON 77081 PHONE - (713) 773-4766 FAX - (713) 666-2532	101-810		DORIS ROBINS		702	0	.000	.000
CHARTER/ALTERNATIVE INSTRUCTIONAL									

Texas Public Schools and Charters, Directory, December 2014

County, district, region, school	Mailing address and phone number	Cnty.-dist. number	Sch. no.	County and district superintendents, principals	Grades	2013-14 enrollment	Appraised valuation (in \$ thousands)	Tax rate	
								Maintenance	Bond
ACADEMY OF ACCELERATED LEARNING	(713) 645-0336		002	DORIS RODGERS ROBINS	PK-5	702			
EXCEL ACADEMY 04	1200 CONGRESS, STE 6500 HOUSTON 77002-2021 PHONE - (713) 222-4340 FAX - (713) 222-4388	101-811		THOMAS BROOKS		429	0	.000	.000
CHARTER/ALTERNATIVE INSTRUCTIONAL									
HARRIS COUNTY JUVENILE DETENTION CENTER	(713) 222-4354		001	OLIVER BURBRIDGE	3-12	177			
BURNETT-BAYLAND REHABILITATION CENTER	(713) 222-4429		003	BRETT HIGGINS-THORNE	3-12	105			
HARRIS COUNTY YOUTH VILLAGE	(713) 222-4729		004	DIANE HUBBELL	3-AE	78			
WESTSIDE COMMAND DETENTION CENTER	(281) 597-6645		005	JULIE BAKER	3-12	0			
LEADERSHIP ACADEMY	(713) 222-4629		006	KAOENYA WARREN	3-AE	69			
KIPP INC CHARTER 04	10711 KIPP WAY HOUSTON 77099 PHONE - (832) 328-0178 FAX - (713) 772-1632	101-813		SEHBA ALI		9882	0	.000	.000
CHARTER/REGULAR INSTRUCTIONAL									
KIPP ACADEMY MIDDLE	(832) 328-1051		001	ANDREW RUBIN	5-8	400			
KIPP HOUSTON H S	(832) 328-1051		003	LAURA WHEATLEY	9-12	560			
KIPP GENERATIONS COLLEGIATE	(832) 230-0566		004	DENISE RODRIGUEZ	9-12	433			
KIPP NORTHEAST COLLEGE PREPARATORY	(832) 230-0567		005	JILL QUINN	9-12	123			
KIPP SUNNYSIDE H S	(832) 230-0562		006	JOHN ALLEN	9-12	427			
KIPP 3D ACADEMY	(713) 636-6082		041	ALISON CUMBLEY	5-8	404			
KIPP SHARPSTOWN COLLEGE PREPARATORY	(832) 328-1051		042	KARIMA WILSON	5-8	427			
KIPP POLARIS ACADEMY FOR BOYS	(713) 633-4646		043	SIMONE SENIOR	6-8	216			
KIPP INTREPID PREPARATORY SCHOOL	(281) 879-3100		044	SUSAN SHENKER	5-8	303			
KIPP VOYAGE ACADEMY FOR GIRLS	(832) 230-0567		045	TASHA GINN	6-8	233			
KIPP GULFTON MIDDLE	(832) 328-1631		046	PEGAH TAYLOR	5-8	0			
KIPP LIBERATION COLLEGE PREP	(832) 260-0567		047	TAI INGRAM	6-8	288			
KIPP SPIRIT COLLEGE PREP	(832) 230-0562		048	CHARLES KING	5-8	308			
KIPP SHINE PREP	(832) 328-1051		105	DEB SHIFRINE	PK-5	810			
KIPP DREAM PREP	(713) 636-6082		106	OLIVE MOORE	PK-4	821			
KIPP SHARP COLLEGE PREP	(281) 879-3000		107	ALMA SALMAN	PK-4	872			
KIPP NORTH FOREST LOWER SCHOOL	(713) 633-4646		108	SIMONE SENIOR	PK-5	70			
KIPP EXPLORE ACADEMY	(281) 879-3100		109	FRANK CUSH	PK-4	928			
KIPP NORTH FOREST LOWER GIRLS SCHOOL	(832) 230-0567		110	TASHA GINN	PK-5	68			
KIPP LEGACY PREPARATORY SCHOOL	(832) 230-0567		111	TRESHA FRANCIS	EE-4	720			
KIPP CONNECT PRI	(832) 328-1631		112	ALMA SALMAN	PK-4	0			
KIPP 3RD WARD SCHOOL	(832) 230-0564		113	AUNDREA JOHNSON	PK-5	571			
KIPP ZENITH ACADEMY	(832) 230-0562		114	TIFFANY GEORGE PRADOS	PK-4	900			
THE VARNETT PUBLIC SCHOOL 04	P O BOX 1457 HOUSTON 77251-1457 PHONE - (713) 723-4699 FAX - (713) 723-5853	101-814		DR MARGARET STROUD		1790	0	.000	.000
CHARTER/REGULAR INSTRUCTIONAL									
VARNETT CHARTER SCHOOL	(713) 723-4699		101	KELVIN WILLIAMSON	PK-5	851			
THE VARNETT SCHOOL - NORTHEAST	(713) 631-4396		102	DORA MORROW	PK-5	552			
THE VARNETT SCHOOL - EAST	(713) 637-6574		103	LENNON PHILLIPS	PK-5	387			
ALIEF MONTESSORI COMMUNITY SCHOOL 04	4215 H ST HOUSTON 77072-5380 PHONE - (281) 530-9406 FAX - (281) 530-2233	101-815		NANCY CHIEU		283	0	.000	.000
CHARTER/REGULAR INSTRUCTIONAL									
ALIEF MONTESSORI COMMUNITY SCHOOL	(281) 530-9406		101	NANCY CHIEU	EE-5	283			
AMIGOS POR VIDA-FRIENDS FOR LIFE PUB CHTR SCH 04	5500 EL CAMINO DEL REY HOUSTON 77081 PHONE - (713) 349-9945 ext:1201 FAX - (713) 349-0671	101-819		BILL DINKEL		522	0	.000	.000
CHARTER/REGULAR INSTRUCTIONAL									
AMIGOS POR VIDA-FRIENDS FOR LIFE CHARTER SCHOOL	(713) 399-9945		001	LUCILLE MAGGI	PK-8	522			
HOUSTON HEIGHTS HIGH SCHOOL 04	1125 LAWRENCE DR HOUSTON 77008 PHONE - (713) 868-9797 FAX - (713) 868-9750	101-821		RICHARD MIK		212	0	.000	.000
CHARTER/ALTERNATIVE INSTRUCTIONAL									
HOUSTON HEIGHTS CHARTER SCHOOL	(713) 868-9797		001	RICHARD MIK	9-12	212			
JAMIE'S HOUSE CHARTER SCHOOL 04	P O BOX 711222 HOUSTON 77271 PHONE - (281) 866-9777 FAX - (281) 880-9919	101-822		CELINA REED		131	0	.000	.000
CHARTER/REGULAR INSTRUCTIONAL									

Texas Public Schools and Charters, Directory, December 2014

County, district, region, school	Mailing address and phone number	Cnty.-dist. number	Sch. no.	County and district superintendents, principals	Grades	2013-14 enrollment	Appraised valuation (in \$ thousands)	Tax rate	
								Main-tenance	Bond
JOSHUA'S LEARNING LAND	(713) 773-1600		101	KENDRA RODGERS	PK-5	78			
CHARTER/ALTERNATIVE INSTRUCTIONAL JAMIE'S HOUSE CHARTER SCHOOL	(281) 866-9777		001	JEWEL TEAGLE	6-12	53			
HOUSTON GATEWAY ACADEMY INC 04	3400 EVERGREEN HOUSTON 77087 PHONE - (713) 644-8292 FAX - (713) 649-8268	101-828		RICHARD GARZA		1621	0	.000	.000
CHARTER/REGULAR INSTRUCTIONAL HOUSTON GATEWAY ACADEMY - CORAL CAMPUS	(713) 923-5060		001	FRANCISCO PENNING	PK-12	708			
HOUSTON GATEWAY ACADEMY INC ELITE COLLEGE PREP	(713) 644-8292		002	FRANCISCO PENNING	PK-12	398			
HOUSTON GATEWAY ACADEMY - ELITE ACADEMY	(713) 644-8292		003	FRANCISCO PENNING	PK-12	0			
HOUSTON GATEWAY ACADEMY	(713) 649-2706		101	FRANSICO PENNING	PK-12	515			
HOUSTON HEIGHTS LEARNING ACADEMY INC 04	902 W 8TH ST HOUSTON 77007 PHONE - (713) 869-9453 FAX - (713) 869-0785	101-829		YVETTE EAST		150	0	.000	.000
CHARTER/ALTERNATIVE INSTRUCTIONAL HOUSTON HEIGHTS LEARNING ACADEMY INC	(713) 869-9453		101	YVETTE EAST	PK-5	150			
LA AMISTAD LOVE & LEARNING ACADEMY 04	10860 ROCKLEY RD HOUSTON 77099 PHONE - (281) 988-9231 FAX - (713) 981-1171	101-833		FREDRICK NIXON		253	0	.000	.000
CHARTER/REGULAR INSTRUCTIONAL LA AMISTAD LOVE & LEARNING ACADEMY	(281) 988-9201		101	FREDERICK NIXON	EE-5	195			
LA AMISTAD LOVE & LEARNING ACADEMY	(281) 498-2477		102	FREDERICK NIXON	EE-4	10			
LA AMISTAD LOVE & LEARNING ACADEMY MISSOURI CITY	(713) 541-1057		103	FREDERICK NIXON	EE-4	48			
CALVIN NELMS CHARTER SCHOOLS 04	20625 CLAY RD KATY 77449 PHONE - (281) 398-8031 FAX - (281) 398-8032	101-837		TERRY LAPIC		284	0	.000	.000
CHARTER/ALTERNATIVE INSTRUCTIONAL CALVIN NELMS H S	(281) 398-8031		001	MICHAEL DEAN	9-12	151			
CALVIN NELMS MIDDLE	(281) 398-8031		041	MICHAEL DEAN	6-8	133			
CALVIN NELMS - NORTHWEST	(979) 826-8302		102	ROBERT GUERCIO	KG-12	0			
CALVIN NELMS - NORTH EAST CAMPUS	(281) 398-8031		103	JOEY BECKHAM	KG-12	0			
SOUTHWEST SCHOOL 04	3333 BERING DR, STE 200 HOUSTON 77057 PHONE - (713) 784-6345 FAX - (713) 974-3137	101-838		BRENDA ARTEAGA		1951	0	.000	.000
CHARTER/REGULAR INSTRUCTIONAL SOUTHWEST SCHOOLS MANGUM EL CAMPUS	(713) 688-0505		104	JOSEFA OLIVARES	EE-5	398			
CHARTER/ALTERNATIVE INSTRUCTIONAL SOUTHWEST H S	(713) 954-9528		001	STEPHEN APPEA	9-12	262			
PHOENIX SCHOOL AT SOUTHWEST SCHOOLS	(713) 784-6345		004	BRETT SCHRIEWER	EE-12	264			
SOUTHWEST MIDDLE SCH	(713) 954-9528		041	STEPHEN APPEA	6-8	229			
YOUNG LEARNERS	(713) 772-7100		101	KRISTINA TROUTMAN	EE-2	366			
SOUTHWEST SCHOOLS BISSONNET EL CAMPUS	(713) 988-5839		102	PAMELA SAILORS	EE-5	432			
TWO DIMENSIONS PREPARATORY ACADEMY 04	12121 VETERANS MEMORIAL DR #9 HOUSTON 77067 PHONE - (281) 227-4700 FAX - (281) 440-4233	101-840		DAISY SIMPSON		552	0	.000	.000
CHARTER/REGULAR INSTRUCTIONAL TWO DIMENSIONS PREPARATORY ACADEMY	(281) 440-8853		101	DAISY SIMPSON	PK-8	223			
TWO DIMENSIONS AT CORSICANA	(903) 872-2988		102	KAREN WILLIAMS	PK-8	94			
TWO DIMENSIONS/VICKERY	(281) 987-7300		103	SALLY WICKERS	PK-8	235			
COMQUEST ACADEMY 04	207 N PEACH ST TOMBALL 77375 PHONE - (281) 516-0611 FAX - (281) 516-9807	101-842		TANIS STANFIELD		79	0	.000	.000
CHARTER/ALTERNATIVE INSTRUCTIONAL COMQUEST ACADEMY	(281) 516-0611		001	TANIS STANFIELD	PK-12	79			
YES PREP PUBLIC SCHOOLS INC 04	6201 BONHOMME RD STE 168-N HOUSTON 77036 PHONE - (713) 967-9000 FAX - (713) 589-2502	101-845		JASON BERNAL		7534	0	.000	.000
CHARTER/REGULAR INSTRUCTIONAL YES PREP - SOUTHEAST	(713) 967-9400		001	CHARLES SCHMIDT	6-12	951			
YES PREP - SOUTHWEST	(713) 967-9200		002	ERIC NEWCOMER	6-12	895			
YES PREP - EAST END	(713) 967-7800		003	LEAH PETERS	6-12	871			
YES PREP - GULFTON	(713) 967-9800		004	COREY CROUCH	6-12	895			
YES PREP - WEST	(713) 967-8200		005	ASHLEIGH FRITZ	6-12	700			

Texas Public Schools and Charters, Directory, December 2014

County, district, region, school	Mailing address and phone number	Cnty.-dist. number	Sch. no.	County and district superintendents, principals	Grades	2013-14	Appraised	Tax rate	
						enroll-ment	valuation (in \$ thousands)	Main-tenance	Bond
YES PREP - BRAYS OAKS	(713) 967-8400		006	CHRISTOPHER CLAFLIN	6-12	658			
YES PREP - NORTHSIDE	(713) 924-0400		007	MAUREEN ISRAEL	6-12	413			
YES PREP - 5TH WARD	(713) 924-0602		008	BARBARA CAMPBELL	6-12	413			
YES PREP - WHITE OAK	(713) 967-9000		009	JOEL MUNOZ	6-12	143			
YES PREP NORTH FOREST	(713) 967-9000		010		6-12	692			
YES PREP - NORTH CENTRAL	(281) 227-2044		101	BRYAN REED	6-12	943			
HARMONY SCIENCE ACADEMY 04	9321 W SAM HOUSTON PKWY S HOUSTON 77099 PHONE - (713) 343-3333 FAX - (713) 777-8555	101-846		SONER TARIM		3144	0	.000	.000
CHARTER/REGULAR INSTRUCTIONAL									
HARMONY SCIENCE ACADEMY	(713) 492-0214		001	BURAK YILMAZ	8-12	562			
HARMONY SCHOOL OF INNOVATION - HOUSTON	(713) 343-3333		002	MEHMET SUBAS	PK-12	604			
HARMONY SCHOOL OF INGENUITY	(713) 664-1020		003	EDIB ERCETIN	PK-12	616			
HARMONY SCIENCE ACADEMY - HOUSTON	(713) 729-4400		005	EMRULLAH ERASLAN	KG-8	348			
HARMONY SCHOOL OF FINE ARTS AND TECHNOLOGY	(832) 433-7001		006	BULENT COBAN	PK-12	664			
HARMONY SCHOOL OF EXPLORATION- HOUSTON	(713) 541-3030		102	ILKER FIDAN	KG-5	350			
BEATRICE MAYES INSTITUTE CHARTER SCHOOL 04	5807 CALHOUN HOUSTON 77021 PHONE - (713) 747-5629 FAX - (713) 747-5683	101-847		BEATRICE MAYES		424	0	.000	.000
CHARTER/REGULAR INSTRUCTIONAL									
BEATRICE MAYES INSTITUTE CHARTER SCHOOL	(713) 747-5629		101	BEATRICE MAYES	KG-8	424			
NORTHWEST PREPARATORY 04	11500 NW FWY STE 190 HOUSTON 77092 PHONE - (713) 688-3649 FAX - (713) 688-0884	101-848		STEVIE ROBERTS		241	0	.000	.000
CHARTER/REGULAR INSTRUCTIONAL									
NORTHWEST PREPARATORY	(713) 672-1959		101	ERIK SINGLETON	PK-3	144			
CHARTER/ALTERNATIVE INSTRUCTIONAL									
NORTHWEST PREPARATORY CAMPUS (WILEYVALE CAMPUS)	(713) 674-2105		102	STEVIE ROBERTS	2,4-8	97			
ACCELERATED INTERMEDIATE ACADEMY 04	P O BOX 20589 HOUSTON 77225 PHONE - (713) 283-6298 FAX - (713) 283-6190	101-849		KEVIN HICKS		250	0	.000	.000
CHARTER/REGULAR INSTRUCTIONAL									
ACCELERATED INT CHARTER SCHOOL	(713) 728-9330		041	LASHAWN HOSKINS	7,8	0			
AIA LANCASTER MIDDLE	(972) 227-2105		045	LASHAWN HOSKINS	7,8	0			
ACCELERATED INTERDISCIPLINARY ACAD	(713) 728-9330		101	LASHAWN HOSKINS	PK-6	233			
AIA LANCASTER EL	(972) 227-2105		105	LASHAWN HOSKINS	PK-6	17			
ZOE LEARNING ACADEMY 04	6701 CULLEN BLVD HOUSTON 77021 PHONE - (713) 748-4228 FAX - (713) 748-7833	101-850		RICHARD ROSE		457	0	.000	.000
CHARTER/REGULAR INSTRUCTIONAL									
ZOE LEARNING ACADEMY	(713) 748-4228		101	MARTINA EDEBOR	PK-8	283			
ZOE LEARNING ACAD - AMBASSADOR CAMPUS	(972) 296-3335		102	CHARLES POLK	PK-8	174			
ZOE LEARNING ACADEMY / KOINONIA CAMPUS	(713) 659-5252		103	MICHAEL BLACKSHIRE	PK-6	0			
JUAN B GALAVIZ CHARTER SCHOOL 04	1507 LITTLE YORK HOUSTON 77093-5187 PHONE - (832) 300-6010 FAX - (832) 300-6013	101-852		VICTORIA CANO		0	0	.000	.000
PROMISE COMMUNITY SCHOOL 04	4500 BISSONNET, STE 200 BELLAIRE 77401-3113 PHONE - (713) 669-5330 FAX - (713) 669-5236	101-853		CLAUDIA AGUIRRE-VASQUEZ		1998	0	.000	.000
CHARTER/REGULAR INSTRUCTIONAL									
RIPLEY HOUSE MIDDLE CAMPUS	(713) 315-6480		042	FARHAN SHAH	6-8	157			
RIPLEY HOUSE CHARTER SCHOOL	(713) 315-6480		101	FARHAN SHAH	PK-5	330			
NCI CHARTER SCHOOL WITHOUT WALLS	(713) 273-3250		104	LATONYA BYRD-PRICE	PK-2	1103			
BAKER-RIPLEY CHARTER SCHOOL	(713) 273-3731		106	FIDEL MAFFUZ	KG-5	254			
NEW NEIGHBOR CAMPUS	(713) 273-3731		108	FIDEL MAFFUZ	PK-5	27			
RICHARD MILBURN ACADEMY (SUBURBAN HOUSTON) 04	1263 TERMINAL LOOP MCQUEENEY 78123 PHONE - (281) 209-3505 FAX - (281) 209-9475	101-854		DR NORMAN HALL		196	0	.000	.000
CHARTER/ALTERNATIVE INSTRUCTIONAL									
RICHARD MILBURN ACADEMY - SUBURBAN HOUSTON	(281) 209-3505		001	REBECCA ELLINGTON	9-12	196			
MEYERPARK ELEMENTARY 04	P O BOX 35616	101-855		JULIA WRIGHT		199	0	.000	.000

Texas Public Schools and Charters, Directory, December 2014

County, district, region, school	Mailing address and phone number	Cnty.-dist. number	Sch. no.	County and district superintendents, principals	Grades	2013-14 enrollment	Appraised valuation (in \$ thousands)	Tax rate	
								Maintenance	Bond
CHARTER/REGULAR INSTRUCTIONAL MEYERPARK EL	HOUSTON 77235-5616 PHONE - (713) 729-9712 FAX - (713) 729-9720 (713) 729-9712		101	JULIA HUTCHERSON	PK-5	199			
DRAW ACADEMY 04	3920 STONEY BROOK DR HOUSTON 77063 PHONE - (713) 706-3729 FAX - (713) 706-3711	101-856		FERNANDO DONATTI		458	0	.000	.000
CHARTER/REGULAR INSTRUCTIONAL DRAW ACADEMY EARLY LEARNING CENTER	(713) 706-3729		102	FERNANDO DONATTI	PK	149			
CHARTER/ALTERNATIVE INSTRUCTIONAL DRAW ACADEMY UPPER EL	(713) 706-3729		103		4-8	0			
CHARTER/ALTERNATIVE INSTRUCTIONAL DRAW ACADEMY	(713) 706-3729		101		PK-8	309			
HARMONY SCHOOL OF EXCELLENCE 04	9321 W SAM HOUSTON PKWY S HOUSTON 77099 PHONE - (713) 343-3333 FAX - (713) 777-8555	101-858		DR SONER TARIM		3976	0	.000	.000
CHARTER/REGULAR INSTRUCTIONAL HARMONY SCHOOL OF EXCELLENCE	(713) 983-8668		001	HASAN SAZCI	KG-12	904			
HARMONY SCHOOL OF EXCELLENCE - ENDEAVOR	(281) 999-8400		002	CELAL GIRET	KG-12	567			
HARMONY SCIENCE ACADEMY - BRYAN/COLLEGE STATION	(979) 260-6800		003	ALI TECKIN	KG-12	475			
HARMONY SCHOOL OF ADVANCEMENT - HIGH	(713) 343-3333		004		EE-12	607			
HARMONY SCHOOL OF DISCOVERY - HOUSTON	(713) 343-3333		005	ALPASLAN UZGOREN	EE-12	757			
HARMONY SCIENCE ACADEMY - HOUSTON NW	(281) 444-1555		006	BULENT DERIN	EE-12	686			
STEP CHARTER SCHOOL 04	11250 S WILCREST HOUSTON 77099 PHONE - (281) 988-7797 FAX - (281) 988-7736	101-859		WILLIAM CLARK		307	0	.000	.000
CHARTER/REGULAR INSTRUCTIONAL STEPPING STONES CHARTER EL	(832) 770-4919		041	WILLIAM CLARK	6-8	0			
STEPPING STONES CHARTER EL	(281) 988-7797		101	WILLIAM CLARK	EE-8	307			
THE RHODES SCHOOL 04	12822 ROBERT E LEE RD HOUSTON 77044 PHONE - (281) 458-4334 FAX - (281) 458-7595	101-861		MICHELLE BONTON		683	0	.000	.000
CHARTER/REGULAR INSTRUCTIONAL THE RHODES SCHOOL	(281) 458-4334		101	MICHELLE BONTON	EE-6	683			
THE RHODES SCHOOL - NORTHSHORE	(281) 459-9797		102		PK-6	0			
HARMONY SCHOOL OF SCIENCE - HOUSTON 04	9321 W SAM HOUSTON PKWY S HOUSTON 77099 PHONE - (713) 343-3333 FAX - (713) 777-8555	101-862		DR SONER TARIM		2854	0	.000	.000
CHARTER/REGULAR INSTRUCTIONAL HARMONY SCHOOL OF SCIENCE - HOUSTON	(281) 265-2525		001	AZEM CURE	KG-5	752			
HARMONY SCHOOL OF SCIENCE - HOUSTON HIGH	(281) 302-6445 ext:121		002	HUSEYIN SARI	6-12	706			
HARMONY SCIENCE ACADEMY - WEST HOUSTON			003		KG-12	840			
HARMONY SCIENCE ACADEMY - BEAUMONT			004		KG-12	556			
KOINONIA COMMUNITY LEARNING ACADEMY 04	3229-A HADLEY HOUSTON 77004 PHONE - (713) 659-5252 FAX - (713) 641-5356	101-863		DARIAN LEWIS		135	0	.000	.000
CHARTER/REGULAR INSTRUCTIONAL KOINONIA COMMUNITY LEARNING ACADEMY	(713) 659-5252		001	DARIAN LEWIS	EE-7	135			
WALIPP-TSU PREPARATORY ACADEMY 04	5760 CULLEN BLVD HOUSTON 77021 PHONE - (713) 741-3600 FAX - (713) 741-3603	101-864		CHERYL LAWSON		201	0	.000	.000
CHARTER/REGULAR INSTRUCTIONAL WALIPP-TSU PREPARATORY ACADEMY	(713) 741-3600		041	MICHON BENSON	6-8	201			
VICTORY PREP 04	2903 JENSEN DR HOUSTON 77026 PHONE - (713) 229-0560 FAX - (713) 224-6724	101-865		REVEREND LISA DOCKERY		565	0	.000	.000
CHARTER/REGULAR INSTRUCTIONAL VICTORY PREP	(713) 229-0560		001	DAVID EDGARSON	9-12	142			
VICTORY PREP	(713) 229-0560		002	DAVID EDGARSON	KG-12	268			
VICTORY PREPARATORY ACADEMY	(713) 729-6963		003	ERIC WILLIAMS	9-12	155			
GLOBAL LEARNING VILLAGE 04	3015 N MACGREGOR WAY HOUSTON 77004	101-866		DR DERRICK COFIELD		44	0	.000	.000

Texas Public Schools and Charters, Directory, December 2014

County, district, region, school	Mailing address and phone number	Cnty.-dist. number	Sch. no.	County and district superintendents, principals	Grades	2013-14	Appraised	Tax rate	
						enroll-ment	valuation (in \$ thousands)	Main-tenance	Bond
CHARTER/REGULAR INSTRUCTIONAL GLOBAL LEARNING VILLAGE	PHONE - (832) 217-3276 FAX - (832) 217-3272 (281) 222-0035		001		KG-12	44			
FALLBROOK COLLEGE PREPARATORY ACADEMY 04	12512 WALTERS RD HOUSTON 77014 PHONE - (281) 880-1360 FAX - (281) 880-1362	101-867		DR LESLIE WOODARD		642	0	.000	.000
CHARTER/REGULAR INSTRUCTIONAL FALLBROOK COLLEGE PREPARATORY ACADEMY	(281) 880-1360		001	TARLA CRUMB	KG-12	642			
THE PRO-VISION ACADEMY 04	4590 WILMINGTON ST HOUSTON 77051 PHONE - (713) 748-0030 FAX - (713) 748-0037	101-868		CARRIE TATE		263	0	.000	.000
CHARTER/ALTERNATIVE INSTRUCTIONAL PRO-VISION H S PRO-VISION MIDDLE	(713) 748-0030 (713) 748-0030		001 002	JAMAYNE WILLIAMS JAMAYNE WILLIAMS	9-12 5-8	114 149			
C O R E ACADEMY 04	12707 CULLEN BLVD HOUSTON 77056 PHONE - (713) 457-2848 FAX - (281) 310-8776	101-869		DR DAVID FULLER		74	0	.000	.000
CHARTER/REGULAR INSTRUCTIONAL C O R E ACADEMY	(713) 457-2848		001	DR DAVID FULLER	PK-12	74			
BETA ACADEMY 04	9701 ALMEDA GENOA RD HOUSTON 77075 PHONE - (832) 656-5841	101-870		LATISHA ANDREWS		0	0	.000	.000
CHARTER/REGULAR INSTRUCTIONAL BETA ACADEMY	(832) 656-5841		001		KG-12	0			
ALDINE ISD 04	14910 ALDINE WESTFIELD RD HOUSTON 77032-3099 PHONE - (281) 449-1011 FAX - (281) 449-4911	101-902		DR WANDA BAMBERG		67381	14,753,608	.113	.017
REGULAR INSTRUCTIONAL									
ALDINE H S	(281) 448-5231		001	WALTER STEWART	9-12	2354			
CARVER H S FOR APPLIED TECH/ENGINEERING/ARTS	(281) 878-0310		002	ROSALYN SWEAT	9-12	911			
MACARTHUR H S	(281) 985-6330		003	KRISTIN CRAFT	9-12	2672			
EISENHOWER H S	(281) 878-0900		004	BENJAMIN IBARRA	9-12	2045			
NIMITZ H S	(281) 443-7480		005	CRYSTAL WATSON	9-12	1904			
VICTORY EARLY COLLEGE H S	(281) 878-7885		008	PHYLLIS CORMIER	9-12	441			
DAVIS H S	(281) 539-4070		012	THOMAS COLWELL	9-12	1679			
ALDINE MIDDLE	(281) 985-6580		041	MARCUS PRUITT, II	7,8	927			
DREW ACADEMY	(281) 878-0360		042	EARNEST WASHINGTON	7,8	558			
HAMBRICK MIDDLE	(281) 985-6570		043	REBECCA HOYT	7,8	986			
STOVALL MIDDLE	(281) 878-0670		044	ELSA WRIGHT	7,8	1005			
TEAGUE MIDDLE	(281) 233-4310		045	SONYA HICKS	7,8	914			
HOFFMAN MIDDLE	(713) 613-7670		046	CHERYL MATTHEWS	6,8	892			
SHOTWELL MIDDLE	(281) 878-0960		047	SHIRLEY SEALS	7,8	1084			
GRANTHAM ACADEMY	(281) 985-6590		048	REBECCA BROWN	7,8	1070			
PLUMMER MIDDLE	(281) 539-4000		051	ANDREA CAIN	7,8	947			
LEWIS MIDDLE	(281) 209-8257		052	CASSANDRA BELL	7,8	950			
TOMBALL PKWY MIDDLE	(281) 985-6216		053		7,8	0			
ECKERT INT	(281) 985-6380		061	KATHERINE ROEDE	5,6	831			
HOUSTON ACADEMY	(281) 878-7745		062	RUBY ALLEN	5,6	655			
ESCAMILLA INT	(281) 985-6390		063	HERMILO ORTIZ	5,6	957			
STELIK INT	(281) 878-0300		064	CHRISTI VAN WASSENHOV	5,6	988			
PARKER INT	(281) 233-8930		065	CANDACE HARDIN	5,6	898			
CARAWAY INT	(281) 878-0320		066	TODD ROEDE	5,6	758			
WILSON INT	(281) 878-0990		067	DANA BAKER	5,6	971			
REED ACADEMY	(281) 985-6670		068	GINA RIGSBY	5,6	914			
HILL INT	(281) 878-7775		069	SCOTT CORRICK	5,6	759			
MARCELLA INT	(281) 878-0860		070	KATHLEEN SANDOVAL	5,6	811			
MACARTHUR AREA INT	(281) 985-6216		071		5,6	0			
RAYFORD INT	(281) 233-8901		072	BRANDON CARROLL	5,6	728			
ALDINE NINTH GRADE SCHOOL	(281) 878-6800		081	JENNIFER MARRYMAN	9	785			
DAVIS NINTH GRADE	(281) 985-6216		082	HEATHER KIRK	9	867			
MACARTHUR NINTH GRADE SCHOOL	(281) 985-7400		083	CRAIG MULLENIX	9	959			
EISENHOWER NINTH GRADE SCHOOL	(281) 878-7700		084	LAURA HUNTER	9	582			
NIMITZ NINTH GRADE SCHOOL	(281) 209-8200		085	TONYA LANDRY	9	643			
ANDERSON ACADEMY	(281) 878-0370		101	JULIE JOHNSON	1-3	687			
BETHUNE ACADEMY	(281) 878-0380		102	THERESA CRAFT	3,4	414			
CARROLL ACADEMY	(281) 878-0340		103	CHRISTINA GOMEZ	KG-4	1065			
REECE ACADEMY	(281) 878-0800		104	SHERRIE BATRO	PK,KG	667			
FRANCIS EL	(281) 985-6500		105	DANA STELLY	KG-4	771			

Texas Public Schools and Charters, Directory, December 2014

County, district, region, school	Mailing address and phone number	Cnty.-dist. number	Sch. no.	County and district superintendents, principals	Grades	2013-14	Appraised	Tax rate	
						enroll-ment	valuation (in \$ thousands)	Main-tenance	Bond
GOODMAN EL	(281) 878-0355		106	CAMELIA CHESTER	KG-4	843			
CARTER ACADEMY	(281) 878-7760		107	LEE WOLD	KG-4	952			
LANE SCHOOL	(281) 985-6350		108	REGINA HUNTER-MOSS	EE-12	117			
MENDEL EL	(713) 694-8002		109	D'ANN DELGADO	KG-4	346			
WORSHAM EL	(281) 985-6520		110	DENISE MEISTER	KG-4	904			
OLESON EL	(281) 985-6530		111	GUADALUPE MUNOZ	KG-4	1013			
ORANGE GROVE EL	(281) 985-6540		112	KATHLEEN COX	KG-4	937			
RAYMOND ACADEMY	(281) 985-6550		113	JESSICA SCOTT	KG-4	1060			
SMITH ACADEMY	(713) 613-7650		114	VERONICA WHITE	KG-4	583			
ODOM EL	(281) 878-0390		115	SUSAN PERRY	KG-4	800			
JOHNSON EL	(281) 985-6510		116	MARGARET DORAN	KG-4	897			
THOMPSON EL	(281) 878-0333		117	JANIE RUIZ	KG-4	856			
SAMMONS EL	(281) 878-0955		118	JOSE ALMENDAREZ	KG-4	801			
STEPHENS EL	(281) 985-6560		119	RAYMOND STUBBLEFIELD	KG-4	977			
MAGRILL EL	(281) 233-4300		120	AMARYLLIS BUTLER	KG-4	1074			
ERMEL EL	(713) 466-5220		121	EVERETTE TAYLOR	KG-4	698			
CARMICHAEL EL	(281) 878-0345		122	MONICA STOGSDILL	KG-4	1056			
CONLEY ELEMENTARY	(281) 537-5418		123	LADON WARD	KG-4	854			
DUNN EL	(281) 233-4320		124	TERRIE SANCHEZ	KG-4	1017			
GRAY EL	(281) 878-0660		125	SCOTT DUBBERKE	KG-4	977			
BLACK EL	(281) 878-0350		126	ASH KIRK	KG-4	846			
STOVALL ACADEMY	(281) 591-8500		127	TAMI SCHULER	KG-4	571			
CALVERT EL	(281) 985-6360		128	CHERYL LAFLEUR	KG-4	914			
HARRIS ACADEMY	(281) 878-7900		129	INNETTA CARTER	KG-4	682			
KUJAWA EL	(281) 878-1530		130	DEBERA THOMAS	KG-4	883			
BUSSEY EL	(281) 878-1501		131	MARIA GARCIA	KG-4	1095			
SPENCE EL	(281) 539-4050		132	DEBRA CARRINGTON	KG-4	1033			
JONES EL	(281) 446-6168		134	CHERYL FONTENOT	1-4	1076			
NIMITZ AREA EL	(281) 449-1011		135		KG-4	0			
CYPRESSWOOD POINT EL	(281) 555-1212		136		KG-4	0			
KEEBLE EC/PRE-K CENTER	(281) 878-6860		151	MICHELLE BURKE	EE,PK	920			
HINOJOSA EC/PRE-K CENTER	(281) 985-4750		153	SANDRA ARREDONDO	EE,PK	649			
VINES EC/PRE-K CENTER	(281) 878-7950		154	LINDA REED	EE,PK	574			
DE SANTIAGO EC/PRE-K CENTER	(281) 985-7500		155	MARIA GALINDO	EE,PK	696			
BLACK EC/PRE-K	(281) 985-6216		161		EE,PK	0			
GARCIA-LEZA EC/PRE-K CENTER	(281) 985-6037		163	JUAN SANTOS	EE,PK	689			
KUJAWA EC/PRE-K CENTER	(281) 878-1514		164	DEBORAH HAGOOD	EE,PK	712			
JONES EC/PRE-K/KG CENTER	(281) 446-1576		165	GLADYS MOTON	EE-KG	712			
ALTERNATIVE INSTRUCTIONAL									
HALL CENTER FOR EDUCATION	(281) 985-7446		013	ANTHONY WATKINS	9-12	254			
JJAEP INSTRUCTIONAL									
ALDINE J J A E P	(281) 449-1011		099		5-12	0			
DAEP INSTRUCTIONAL									
COMPASS	(281) 985-6264		090	JAMES METCALF	3-12	225			
HIGHPOINT	(281) 449-1011		098	SEAN CAIN	5-12	39			
ALIEF ISD 04	P O BOX 68 ALIEF 77411-0068 PHONE - (281) 498-8110 ext:2000 FAX - (281) 575-1923	101-903		HD CHAMBERS		46258	11,571,889	.113	.017
REGULAR INSTRUCTIONAL									
HASTINGS H S	(281) 498-8110 ext:2900		001	PATRICK CHERRY	9-12	3914			
ELSIK H S	(281) 498-8110 ext:3150		002	HILDA RODRIGUEZ	9-12	3973			
TAYLOR H S	(281) 988-3500		003	MARY WILLIAMS	9-12	2887			
KERR H S	(281) 983-8484		006	GREG FREEMAN	9-12	809			
ALIEF EARLY COLLEGE H S	(281) 988-3010		012	BETH SMITH	9-12	403			
ALIEF MIDDLE	(281) 983-8422		041	NANCY TRENT	6-8	984			
OLLE MIDDLE	(281) 983-8455		042	NELDA BILLESICAS	7,8	1079			
KILLOUGH MIDDLE	(281) 983-8444		043	BRYAN BROWN	7,8	958			
HOLUB MIDDLE	(281) 983-8433		044	PAULINE BECKLEY	7,8	884			
ALBRIGHT MIDDLE	(281) 983-8411		045	LORI WYATT	7,8	1265			
O'DONNELL MIDDLE	(281) 495-6000		046	ANDY VELASQUEZ	7,8	1265			
YOUENS EL	(281) 983-8383		101	TANGELA HUGHES-BESTON	EE-5	1004			
BOONE EL	(281) 983-8308		102	ANGELA CHAPMAN	EE-4	892			
MARTIN EL	(281) 983-8363		103	TING-LING SHA	EE-4	929			
CHAMBERS EL	(281) 983-8313		104	JANNAE JERNBERG	EE-4	752			
SMITH EL	(281) 983-8380		105	MARY ANNE BRONSON	EE-4	811			
MAHANAY EL	(281) 983-8355		106	CARMILLA NANDLAL	EE-4	746			
KENNEDY EL	(281) 983-8338		107	KATHY NAVEL	EE-4	791			
CHANCELLOR EL	(281) 983-8318		108	LISA SAARIE	EE-5	781			
LIESTMAN EL	(281) 983-8348		109	NOE GALINDO	EE-4	894			
PETROSKY EL	(281) 983-8366		110	BERNADETTE BENTLEY	EE-4	680			
HEFLIN EL	(281) 531-1144		111	ROBIN HUMAN	EE-4	746			
CUMMINGS EL	(281) 983-8328		112	JEANETTE BYRD	EE-4	604			
REES EL	(281) 531-1444		113	PAUL BAEZ	EE-4	722			
ALEXANDER EL	(281) 983-8300		114	KATHLEEN DIFELICE	EE-4	875			
HEARNE EL	(281) 983-8333		115	BERT BILTON	EE-4	1173			

Texas Public Schools and Charters, Directory, December 2014

County, district, region, school	Mailing address and phone number	Cnty.-dist. number	Sch. no.	County and district superintendents, principals	Grades	2013-14 enrollment	Appraised valuation (in \$ thousands)	Tax rate	
								Main-tenance	Bond
LANDIS EL	(281) 983-8343		116	CHRIS PICHON	EE-4	942			
SNEED EL	(713) 789-6979		117	GWEN SANDLES	EE-4	1190			
BEST EL	(713) 988-6445		118	RENEE CANALES	EE-4	878			
OUTLEY EL	(281) 584-0655		119	PAM PECHEUX	EE-4	1052			
HICKS EL	(281) 983-8040		120	MARY KESLER	EE-4	735			
BUSH EL	(713) 272-3220		121	GLORIA PRICE	EE-4	972			
COLLINS EL	(713) 272-3250		122	COURTNEY MARSHALL	EE-5	1069			
HORN EL	(281) 988-3223		123	MARY STARLING	EE-4	1139			
HOLMQUIST EL	(281) 988-3024		124	KIMBERLY TONEY	EE-4	1167			
OWENS INT	(281) 983-8466		140	LORENA AUGUSTUS	5,6	1046			
KLENTZMAN INT	(281) 983-8477		141	COURTNEY HOLMAN	5,6	966			
YOUNGBLOOD INT	(281) 983-8020		142	PAM BRUNER	5,6	1110			
MATA INT	(281) 983-7800		143	JANET SPURLOCK	5,6	815			
MILLER INT	(281) 531-3430		144	STACY FRENCHWOOD	5,6	933			
BUDEWIG INT	(281) 988-3200		145	ROSALIND BURROUGHS	5,6	1185			
ALTERNATIVE INSTRUCTIONAL									
ADMIN SERVICES	(281) 498-8110		199		EE-12	46			
JJAEP INSTRUCTIONAL									
ALIEF ISD J J A E P	(713) 755-4766		047	SHERIDA BARNES	5-12	12			
DAEP INSTRUCTIONAL									
ALIEF LEARNING CTR (6-12)	(281) 983-8000		005	MARY WILSON	6-12	120			
CROSSROADS	(281) 988-3266		011	TREMAYNE WICKLIFFE	9-12	41			
ALIEF LEARNING CTR (K-6)	(281) 983-8000		205	MARY WILSON	KG-6	19			
CHANNELVIEW ISD 04	828 SHELDON RD CHANNELVIEW 77530 PHONE - (281) 452-8002 FAX - (281) 452-8001	101-905		GREG OLLIS		8943	2,643,489	.104	.040
REGULAR INSTRUCTIONAL									
CHANNELVIEW H S	(281) 457-7300		001	CINDI OLLIS	9-12	2289			
ALICE JOHNSON J H	(281) 452-8030		041	JULES PICHON	6-8	1021			
B H HAMBLIN EL	(281) 457-8720		042	JANICE POWELL	KG-5	695			
AGUIRRE J H	(281) 860-3300		043	ERIC LATHAN	6-8	927			
VIOLA COBB EL	(281) 452-7788		101	BLAKE SMITH	KG-5	444			
DE ZAVALA EL	(281) 452-6008		102	MANUEL ESCALANTE	KG-5	604			
SCHOCHLER EL	(281) 452-2880		103	ANN GARZA	KG-5	530			
MCMULLAN EL	(281) 452-1154		104	GINA ERVIN	KG-5	553			
CRENSHAW EL	(281) 457-3080		105	AUDRY LANE	KG-5	577			
HARVEY S BROWN EL	(281) 860-1400		106	LAKEISHA LEBLANC	KG-5	766			
EARLY CHILDHOOD CENTER	(281) 860-3827		107	JUDY LEE	EE-KG	465			
ALTERNATIVE INSTRUCTIONAL									
ENDEAVOR HS-JOE FRANK CAMPBELL LEARNING CENTER	(281) 457-0086		005	MARK SIMS	6-12	-			
JJAEP INSTRUCTIONAL									
JJAEP DISCIPLINARY SCHOOL	(713) 669-0799		007		3-12	-			
DAEP INSTRUCTIONAL									
APOLLO	(281) 457-8720		006	JANICE POWELL	1-5	0			
CROSBY ISD 04	P O BOX 2009 CROSBY 77532-8009 PHONE - (281) 328-9200 FAX - (281) 328-9208	101-906		DR KEITH MOORE		5215	1,274,063	.117	.050
REGULAR INSTRUCTIONAL									
CROSBY H S	(281) 328-9237		001	GREG BOWER	9-12	1488			
CROSBY MIDDLE	(281) 328-9264		042	ROBERT HICKS	7,8	790			
NEWPORT EL	(281) 328-9330		101	CHRISTY COVAN	3,4	657			
CROSBY KINDERGARTEN CENTER	(281) 328-9370		102	JENNIFER ROACH	EE-KG	575			
BARRETT PRI	(281) 328-9320		103	KAREN WALTHALL	1,2	713			
DREW INT	(281) 328-9306		104	WALTER BERRINGER	5,6	756			
CROSBY EL	(281) 328-9360		106	CHRISTY ERB	1-5	215			
ALTERNATIVE INSTRUCTIONAL									
CROSBY CROSSROADS ACADEMY	(281) 328-9200 ext:1801		004	GREG BOWER	9-12	-			
JJAEP INSTRUCTIONAL									
HC JJAEP - EXCEL ACADEMY			002		5-12	-			
DAEP INSTRUCTIONAL									
CROSBY DAEP			003		KG-12	0			
HIGHPOINT SCHOOL EAST (CROSBY)	(713) 696-2163		105	DAVID O' QUIN	6-12	0			
CYPRESS-FAIRBANKS ISD 04	P O BOX 692003 HOUSTON 77269-2003 PHONE - (281) 897-4000 FAX - (281) 897-4125	101-907		DR MARK HENRY		111440	38,884,224	.104	.041
REGULAR INSTRUCTIONAL									
CY-FAIR HIGH SCHOOL	(281) 897-4600		002	MICHAEL SMITH	9-12	3526			
JERSEY VILLAGE HIGH SCHOOL	(713) 896-3400		003	RALPH FUNK	9-12	3449			
CYPRESS CREEK H S	(281) 897-4200		004	SANDY TRUJILLO	9-12	3251			
LANGHAM CREEK H S	(281) 463-5400		005	DAVID HUGHES	9-12	3139			
CYPRESS FALLS H S	(281) 856-1000		007	BECKY DENTON	9-12	3544			
CYPRESS SPRINGS H S	(281) 345-3000		009	TRAVIS FANNING	9-12	2716			

Texas Public Schools and Charters, Directory, December 2014

County, district, region, school	Mailing address and phone number	Cnty.-dist. number	Sch. no.	County and district superintendents, principals	Grades	2013-14	Appraised	Tax rate	
						enroll-ment	valuation (in \$ thousands)	Main-tenance	Bond
CYPRESS RIDGE H S	(281) 807-8000		010	STEPHANIE MESHELL	9-12	2962			
CYPRESS WOODS H S	(281) 213-1800		011	GARY KINNINGER	9-12	3152			
CYPRESS RANCH H S	(281) 373-2300		012	ROBERT HULL	9-12	3257			
CYPRESS LAKES H S	(281) 856-3800		013	SARAH HARTY	9-12	3514			
ARNOLD MIDDLE	(281) 897-4700		041	VICKI SNOKHOU	6-8	1591			
DEAN MIDDLE SCHOOL	(713) 460-6153		042	CHRISTOPHER HECKER	6-8	1546			
BLEYL MIDDLE	(281) 897-4340		043	STACIA CAREW	6-8	1572			
CAMPBELL MIDDLE	(281) 897-4300		044	CHERYL HENRY	6-8	1237			
WATKINS MIDDLE SCHOOL	(281) 463-5850		045	JOSE MARTINEZ	6-8	1278			
LABAY MIDDLE	(281) 463-5800		046	PATRICIA MOONEY	6-8	1522			
COOK MIDDLE	(281) 897-4400		047	MAGGIE WILEY	6-8	1614			
TRUITT MIDDLE	(281) 856-1100		048	TERESA BARANOWSKI	6-8	1406			
HAMILTON MIDDLE	(281) 320-7000		049	KIM SEMPE	6-8	1547			
THORNTON MIDDLE	(281) 856-1500		050	LAURA PERRY	6-8	1329			
ARAGON MIDDLE	(281) 856-5100		051	MARIA MAMAUX	6-8	1647			
GOODSON MIDDLE	(281) 373-2350		052	SHERI MCCAIG	6-8	1208			
KAHLA MIDDLE	(281) 345-3260		053	ANA MARTIN	6-8	1451			
SPILLANE MIDDLE	(281) 213-1645		054	MICHAEL MANESS	6-8	1310			
HOPPER MIDDLE	(281) 463-5353		055	WENDI WHITTHAUS	6-8	1395			
SMITH MIDDLE	(281) 213-1010		056	SUSAN HIGGINS	6-8	1851			
DR CHERYL CORBETT SALYARDS	(281) 373-2400		057	LIZ WOOD	6-8	1494			
ANTHONY MIDDLE	(281) 897-4077		058	SHERMA DUCK	6-8	0			
BANE EL	(713) 460-6140		101	VIRGINIA MAREZ	EE-5	894			
LAMKIN ELEMENTARY	(281) 897-4775		103	GALE PARKER	EE-5	969			
POST ELEMENTARY	(713) 896-3488		104	MISSY KILDAY	PK-5	1103			
MATZKE EL	(281) 897-4450		105	CATHY JACOBS	EE-5	934			
HOLBROOK EL	(713) 460-6165		106	YVETTE GARCIA	EE-5	1123			
ADAM ELEMENTARY	(281) 897-4485		107	ELIZABETH MAY	EE-5	947			
HANCOCK EL	(281) 897-4523		108	NANCY ROGERS	EE,KG-5	1050			
YEAGER ELEMENTARY	(281) 440-4914		109	SUSAN BRENZ	EE-5	1046			
MILLSAP ELEMENTARY	(281) 897-4470		110	JODI MATTESON	PK-5	782			
LIEDER EL	(281) 463-5928		111	DR KAREN STOCKTON	EE-5	1018			
FRANCONE EL	(281) 897-4512		112	CHRISTINE MELANCON	EE-5	1019			
HORNE EL	(281) 463-5954		113	STEPHANIE THOMAS	EE-5	1092			
MOORE EL	(281) 370-4040		115	JANA NEEDHAM	PK-5	944			
LOWERY EL	(281) 463-5900		116	BRENDA TRIAL	EE-5	860			
FRAZIER EL	(713) 896-3475		117	GLORIA VASQUEZ	EE-5	1071			
WILSON ELEMENTARY	(281) 463-5941		118	PAM LINK	EE-5	1056			
OWENS EL	(281) 463-5915		119	LAURA BARRETT	EE-5	967			
EMMOTT EL	(281) 897-4500		120	JESSICA HERNANDEZ	EE-5	832			
HOLMSLEY EL	(281) 463-5885		121	ANA DIAZ	EE-5	902			
JOWELL ELEMENTARY	(281) 463-5966		122	DR JULIE MANUEL	EE-5	957			
FIEST EL	(281) 463-5838		124	JEANETTE GERAULT	EE-5	1129			
BANG EL	(281) 897-4760		125	ERWANN WILSON	EE-5	1011			
HAMILTON EL	(281) 370-0990		126	JONI CONN	EE-5	980			
METCALF ELEMENTARY	(281) 856-1152		127	JOHN STEWARD	EE-5	958			
HAIRGROVE EL	(713) 896-5015		128	DARYNDA KLEIN	EE-5	946			
REED EL	(713) 896-5035		129	KANDY BOND	EE-5	975			
COPELAND EL	(281) 856-1400		130	MICHELLE RICE	EE-5	1054			
WILLBERN ELEMENTARY	(281) 897-3820		131	DR CARRIE MARZ	EE-5	968			
SHERIDAN EL	(281) 856-1420		132	REGINA GUIDRY	EE-5	865			
AULT EL	(281) 373-2800		133	JEFF LACOCKE	EE-5	969			
KIRK EL	(713) 849-8250		134	ONICA MAYERS	EE-5	963			
FARNEY EL	(281) 373-2850		135	PATRICIA REILLY	EE-5	1125			
GLEASON EL	(281) 517-6800		136	MELODY GOFFNEY	PK-5	888			
WALKER ELEMENTARY	(281) 345-3200		137	MELISSA EHRHARDT	EE-5	1095			
SAMPSON EL	(281) 213-1600		138	HEATHER MOTZNY	EE,KG-5	1166			
BIRKES EL	(281) 345-3300		139	DR CARLA BROSNAHAN	EE,KG-5	1305			
ROBISON EL	(281) 213-1700		140	KELLY GERLETTI	EE-5	937			
TIPPS EL	(281) 345-3350		141	KARI HOUGH	EE-5	1287			
DURYEA EL	(281) 856-5174		142	KENNETH HENRY	PK-5	1029			
KEITH EL	(281) 213-1744		143	CHERYL FISHER	KG-5	854			
LEE EL	(713) 849-8281		144	TONYA GOREE	PK-5	925			
DANISH EL	(281) 955-4981		145	KELLY DALTON	EE-5	1107			
ANDRE ELEMENTARY	(281) 463-5500		146	MARILYN FREDSELL	EE-5	1296			
POSTMA ELEMENTARY	(281) 345-3660		147	KATHY FREED	EE-5	1004			
BLACK EL	(281) 320-7145		148	MELISSA LEDOUX	PK-5	1022			
WARNER EL	(281) 213-1650		149	SCHONDA KIDD	KG-5	942			
MCREE ELEMENTARY SCHOOL	(281) 463-5380		150	DONNA HARDEN	EE-5	1234			
HEMMENWAY EL	(281) 856-9870		151	DR JAE BUTLER-SIMPSON	PK-5	830			
ROBINSON EL	(281) 855-1240		152	IRENE RUIZ	EE-5	1027			
SWENKE EL	(281) 213-1200		153	ELIZABETH MILLER	EE-5	1276			
DR DEBBIE EMERY EL	(281) 213-1550		154	MICHELLE MERRICKS	EE-5	883			
RENNELL EL	(281) 213-1550		155	LESLIE THOMAS	EE-5	1102			
POPE EL	(281) 373-2340		156	BECKY KOOP	EE-5	965			
WOODARD EL			157		EE-5	0			
ALTERNATIVE INSTRUCTIONAL									

Texas Public Schools and Charters, Directory, December 2014

County, district, region, school	Mailing address and phone number	Cnty.-dist. number	Sch. no.	County and district superintendents, principals	Grades	2013-14 enrollment	Appraised valuation (in \$ thousands)	Tax rate	
								Main-tenance	Bond
WINDFERN HIGH SCHOOL JJAEP INSTRUCTIONAL	(281) 807-8684		008	MARTHA STROTHER	9-12	240			
CYPRESS-FAIRBANKS J J A E P DAEP INSTRUCTIONAL	(281) 897-4060		037	DEBORAH STEWART	6-12	9			
ALTERNATIVE LEARNING CTR-EAST	(281) 897-4171		006	LAURIE SNYDER	6-12	0			
ALTERNATIVE LEARNING CTR - WEST	(281) 855-4310		014	STACIE WICKE	6-12	0			
DEER PARK ISD 04	2800 TEXAS AVE DEER PARK 77536 PHONE - (832) 668-7000 FAX - (281) 930-4638	101-908		ARNOLD ADAIR		13015	7,294,160	.124	.032
REGULAR INSTRUCTIONAL DEER PARK HS	(832) 668-7200		001	CLYDE SKARKE ERNIE SALAZAR RONDA KOUBA	9-12	4034			
DEEPWATER JR HIGH	(832) 668-7600		041	SCOTT DAVIS	6-8	643			
DEER PARK J H	(832) 668-7500		042	TIFFANY REGAN	6-8	786			
BONNETTE JR HIGH	(832) 668-7700		043	PAUL MOORE	6-8	794			
FAIRMONT JR HIGH	(832) 668-7800		044	NEIL MUNRO	6-8	791			
CARPENTER ELEMENTARY	(832) 668-8400		101	SUZANNE HOLCOMB	KG-5	825			
DEEPWATER ELEMENTARY	(832) 668-8300		102	KIM EDWARDS	3-5	723			
SAN JACINTO EL	(832) 668-7900		104	BELINDA BOX	KG-5	935			
DEER PARK ELEMENTARY	(832) 668-8000		105	LISA MCLAUGHLIN	KG-5	779			
PARKWOOD ELEMENTARY	(832) 668-8200		106	DEBBIE YAMPEY	KG-2	748			
JP DABBS ELEMENTARY	(832) 668-8100		107	MARTY EMMONS	KG-5	742			
FAIRMONT ELEMENTARY	(832) 668-8500		108	LEA ANN BOSWELL	KG-5	831			
EARLY CHILDHOOD CENTER	(832) 668-8390		109	SANDY EMBRY	EE,PK	-			
JJAEP INSTRUCTIONAL HARRIS CO J J A E P	(281) 930-4606		006	STEPHEN HARRELL	6-12	0			
DAEP INSTRUCTIONAL H S POINT	(832) 668-7455		007	STEPHEN HARRELL	6-12	-			
GALENA PARK ISD 04	P O BOX 565 GALENA PARK 77547 PHONE - (832) 386-1000 FAX - (832) 386-1298	101-910		DR ANGI WILLIAMS		22572	6,572,790	.124	.027
REGULAR INSTRUCTIONAL GALENA PARK H S	(832) 386-2800		002	JESUS GARDEA	9-12	2033			
NORTH SHORE SENIOR HIGH	(832) 386-4100		003	DR JOE COLEMAN JASON BOLLICH	9-12	4723			
GALENA PARK MIDDLE	(832) 386-1700		041	CHRIS BLAKE	6-8	1038			
NORTH SHORE MIDDLE	(832) 386-2600		042	BRETT LALOR	7,8	1328			
WOODLAND ACRES MIDDLE	(832) 386-4700		043	LEE RAMIREZ	6-8	462			
CUNNINGHAM MIDDLE	(832) 386-4470		044	DAVID PIERSON	7,8	940			
COBB 6TH GRADE CAMPUS	(832) 386-2100		045	ANEKA VANCOURT	6	1179			
CIMARRON EL	(713) 450-8100		101	CYNTHIA GALAVIZ	EE-5	813			
CLOVERLEAF EL	(832) 386-3200		102	LEE BROWN	EE-5	862			
GALENA PARK EL	(832) 386-1670		104	LANCE LYLES	EE-5	681			
GREEN VALLEY EL	(832) 386-4390		105	GRACE DEVOST	EE-5	764			
JACINTO CITY EL	(832) 386-4600		106	REBECCA GARDEA	EE-5	856			
MACARTHUR EL	(832) 386-4630		107	LECIA EUBANKS	EE-5	727			
NORTH SHORE EL	(832) 386-4660		108	ESMERALDA PEREZ	EE-5	915			
PYBURN EL	(832) 386-3150		109	CONRAD RIVERA	EE-5	697			
WOODLAND ACRES EL	(832) 386-2220		110	BIANCA BENAVIDES	EE-5	427			
TICE EL	(832) 386-4050		111	AMY COLE	EE-5	735			
PURPLE SAGE EL	(832) 386-3100		112	ROBIN BLOUNT	EE-5	521			
JAMES B HAVARD EL	(832) 386-3710		113	TOSHIA GOUARD	EE-5	681			
NORMANDY CROSSING EL	(832) 386-1600		114	DAVID PIERSON	EE-5	646			
DR SHIRLEY J WILLIAMSON EL	(832) 386-4000		115	STEFANIE PERRY	EE-5	694			
SAM HOUSTON EL	(832) 386-4430		116	MICHELLE CAVAZOS	EE-5	838			
JJAEP INSTRUCTIONAL SCHOOL FOR ACCELERATED LRN	(713) 669-0799		008		4-12	0			
DAEP INSTRUCTIONAL HIGHPOINT SCHOOL EAST (DAEP)	(281) 459-1190		006	CYNTHIA PUMPHREY	6-12	12			
GOOSE CREEK CISD 04	P O BOX 30 BAYTOWN 77522-0030 PHONE - (281) 420-4842 FAX - (281) 420-4815	101-911		RANDAL O'BRIEN		22320	9,251,992	.104	.035
REGULAR INSTRUCTIONAL LEE H S	(281) 420-4535		002	GREG LYND	9-12	1440			
STERLING H S	(281) 420-4500		003	KEVIN FOXWORTH	9-12	2271			
GOOSE CREEK MEMORIAL	(281) 421-4400		015	SUSAN JACKSON	9-12	1849			
IMPACT EARLY COLLEGE H S	(281) 420-4802		016	LAURA REYES	9-12	362			
BAYTOWN J H	(281) 420-4560		041	JACQUELYN NARRO	6-8	759			
CEDAR BAYOU J H	(281) 420-4570		043	BRUCE DAVIS	6-8	1036			
HIGHLANDS J H	(281) 420-4695		044	DEBORAH AUCOMPAUGH	6-8	1143			
HORACE MANN J H	(281) 420-4585		045	ERICA NAVEJAR	6-8	958			

Texas Public Schools and Charters, Directory, December 2014

County, district, region, school	Mailing address and phone number	Cnty.-dist. number	Sch. no.	County and district superintendents, principals	Grades	2013-14	Appraised	Tax rate	
						enroll-ment	valuation (in \$ thousands)	Main-tenance	Bond
GENTRY J H	(281) 420-4590		046	MURRELL STEWART	6-8	1001			
ALAMO EL	(281) 420-4595		101	RON WYATT	EE-5	616			
STEPHEN F AUSTIN EL	(281) 420-4620		102	LAURA SMITH	EE-5	969			
JAMES BOWIE EL	(281) 420-4605		103	BLANCA CAPETILLO	EE-5	792			
CARVER EL	(281) 420-4600		105	MELISSA REICHARDT	EE-5	756			
HARLEM EL	(281) 420-4910		107	MATT WARFORD	EE-5	1020			
HIGHLANDS EL	(281) 420-4900		108	EDWARD VILLANUEVA	2-5	881			
LAMAR EL	(281) 420-4625		111	KAMI HALE	EE-5	862			
SAN JACINTO EL	(281) 420-4670		112	ALEJANDRO GONZALEZ	EE-5	550			
ASHBEL SMITH EL	(281) 420-4615		113	RACHEL DELEON	EE-5	807			
TRAVIS EL	(281) 420-4660		114	KAREN THOMAS	EE-5	865			
HOPPER PRI	(281) 420-4685		117	BEATRICE BACA	EE-1	632			
CROCKETT EL	(281) 420-4645		118	REBECCA ROBINS	EE-5	708			
DE ZAVALA EL	(281) 420-4920		120	LORETTA SALAZAR	EE-5	770			
VICTORIA WALKER EL	(281) 421-1800		122	RENEE MEYER	EE-5	1024			
CLARK EL	(281) 420-4800		123	SUSAN GRIFFIN	EE-5	0			
BANUELOS EL	(281) 420-4800		125	RENEE MEYER	EE-5	0			
ALTERNATIVE INSTRUCTIONAL									
PETER E HYLAND CENTER	(281) 420-4555		005	MICHELLE VERDUN	8-12	175			
JJAEP INSTRUCTIONAL									
EXCEL ACADEMY (MURWORTH)	(713) 669-9712		014		1-12	5			
DAEP INSTRUCTIONAL									
POINT ALTERNATIVE CENTER	(281) 420-4630		006	GARY ALLEN	6-12	58			
HIGH POINT SCHOOL			012		6-12	11			
HOUSTON ISD 04	4400 W 18TH ST HOUSTON 77092-8501 PHONE - (713) 556-6000 FAX - (713) 556-6006	101-912		DR TERRY GRIER		211552	126,481,138	.103	.016
REGULAR INSTRUCTIONAL									
AUSTIN H S	(713) 924-1600		001	JORGE ARREDONDO	9-12	1695			
BELLAIRE H S	(713) 295-3704		002	MICHAEL MCDONOUGH	9-12	3604			
DAVIS H S	(713) 226-4900		003	JULISSA ALCANTAR MARTINEZ	9-12	1650			
FURR H S	(713) 675-1118		004	DR BERTIE SIMMONS	9-12	931			
JONES FUTURES ACADEMY	(713) 733-1111		006	GEOVANNY PONCE	9-12	443			
KASHMERE H S	(713) 636-6400		007	AMBER WILLIAMS	9-12	500			
LAMAR H S	(713) 522-5960		008	DR JAMES MCSWAIN	9-12	3225			
LEE H S	(713) 787-1700		009	JONATHAN TRINH	9-12	1359			
MADISON H S	(713) 433-9801		010	SONJA WILLIAMS	9-12	2004			
MILBY H S	(713) 928-7401		011	ROY DE LA GARZA	9-12	2092			
REAGAN H S	(713) 865-4400		012	CONNIE BERGER	9-12	2190			
STERLING H S	(713) 991-0510		014	EDWARD MITCHELL	9-12	830			
WALTRIP H S	(713) 688-1361		015	ANDRIA SCHUR	9-12	1630			
WASHINGTON B T H S	(713) 696-6600		016	LASHONDA BILBO-ERVIN	9-12	773			
WESTBURY H S	(713) 723-6015		017	JASON CATCHINGS	9-12	2076			
WHEATLEY H S	(713) 671-3900		018	SHIRLEY ROSE	9-12	859			
WORTHING H S	(713) 733-3433		019	JOHN MODEST	9-12	639			
YATES H S	(713) 748-5400		020	DONETRUS HILL	9-12	977			
SHARPSTOWN H S	(713) 771-7215		023	ROBERT GASPARELLO	9-12	1358			
SCARBOROUGH H S	(713) 613-2200		024	DR DEIGO LINARES	9-12	670			
PERFOR & VIS ARTS H S	(713) 942-1960		025	ROBERT ALLEN	9-12	699			
DEBAKEY H S FOR HEALTH PROF	(713) 741-2410		026	AGNES PERRY	9-12	823			
CHAVEZ H S	(713) 495-6950		027	RENE SANCHEZ	9-12	2988			
JORDAN H S	(713) 636-6900		033	JOHN MCALPINE	9-12	883			
LAW ENFCMT-CRIM JUST H S	(713) 867-5100		034	CAROL MOSTEIT	9-12	506			
WESTSIDE H S	(281) 920-8000		036	MARGUERITE STEWART	9-12	2753			
T H ROGERS SCHOOL	(713) 917-3565		039	DAVID MUZYKA	EE,KG-12	794			
ATTUCKS MIDDLE	(713) 732-3670		041	DEIRDRE SHARKEY	6-8	459			
BLACK MIDDLE	(713) 613-2505		042	PAOLO CASTAGNOLI	6-8	839			
BURBANK MIDDLE	(713) 696-2720		043	ROSE HERNANDEZ	6-8	1422			
CULLEN MIDDLE	(713) 746-8180		044	CLAYTON CROOK	6-8	654			
DEADY MIDDLE	(713) 845-7411		045	ORLANDO REYNA	6-8	861			
EDISON MIDDLE	(713) 924-1800		046	ARMANDO LUJAN	6-8	745			
FONVILLE MIDDLE	(713) 696-2825		047	IRIS REYES	6-8	1111			
CLIFTON MIDDLE	(713) 613-2516		048	ROSA CRUZ-GAONA	6-8	920			
HAMILTON MIDDLE	(713) 802-4725		049	WENDY HAMPTON	6-8	1250			
HOLLAND MIDDLE	(713) 671-3860		050	TARRYNCE ROBINSON	6-8	675			
HARTMAN MIDDLE	(713) 845-7435		051	STEPHEN LINKOUS	6-8	1420			
HENRY MIDDLE	(713) 696-2650		052	SARAH STAFFORD	6-8	938			
HOGG MIDDLE	(713) 802-4700		053	MINA SCHNITTA	6-8	722			
JACKSON MIDDLE	(713) 924-1760		054	KELLY VAUGHN PICHON	6-8	931			
JOHNSTON MIDDLE	(713) 726-3616		055	WENDEN SANDERS	6-8	1677			
WELCH MIDDLE	(713) 778-3300		056	INGE GARIBAL	6-8	918			
LANIER MIDDLE	(713) 942-1900		057	FELICIA ADAMS	6-8	1396			
GREGORY-LINCOLN ED CTR	(713) 942-1400		058	CARLOS PHILLIPS	EE-8	659			
LONG ACADEMY	(713) 778-3380		059	MARCELA BAEZ	6-11	977			
REVERE MIDDLE	(713) 917-3500		060	HAFEDH AZAIEZ	6-8	1220			

Texas Public Schools and Charters, Directory, December 2014

County, district, region, school	Mailing address and phone number	Cnty.-dist. number	Sch. no.	County and district superintendents, principals	Grades	Tax rate	
						2013-14 enrollment	Appraised valuation (in \$ thousands)
MARSHALL MIDDLE	(713) 226-2600		061	MICHAEL HARRISON	6-8	962	
MCREYNOLDS MIDDLE	(713) 671-3650		062	PAUL ZEVALLOS	6-8	637	
PERSHING MIDDLE	(713) 295-5240		064	KIM HECKMAN	6-8	1653	
GRADY MIDDLE	(713) 625-1411		068	GRETCHEN KASPER	6-8	558	
SOAR CTR	(713) 556-7025		069	ARDALIA IDLEBIRD	1-12	251	
PROJECT CHRYSALIS MIDDLE	(713) 924-1700		071	JOSE COVARRUBIA	6-8	210	
FONDREN MIDDLE	(713) 778-3360		072	MONIQUE LEWIS	6-8	780	
DOWLING MIDDLE	(713) 434-5600		075	TYNETTE GUINN	6-8	1129	
THOMAS MIDDLE	(713) 732-3500		077	KHALILAH CAMPBELL	6-8	488	
FLEMING MIDDLE	(713) 671-4170		078	SABRINA CUBY	6-8	492	
KEY MIDDLE	(713) 636-6001		079	JOSEPH WILLIAMS	6-8	654	
RICE SCH /LA ESCUELA RICE	(713) 349-1800		080	KIMBERLY HOBBS	KG-8	1151	
SHARPSTOWN INTERNATIONAL SCHOOL	(713) 778-3440		081	THUY LE-THAI	6-12	1068	
WILLIAMS MIDDLE	(713) 696-2600		082	COURTNEY BUSBY	6-8	490	
HCC LIFE SKILLS PROGRAM	(713) 718-8882		097	NATALIE PRUITT	12	18	
STEVENSON MIDDLE	(713) 943-5700		098	RUTH RUIZ	6-8	1386	
WEST BRIAR MIDDLE	(281) 368-2140		099	KEELEY SIMPSON	6-8	1158	
TEXAS CONNECTIONS ACADEMY AT HOUSTON	(281) 661-8293		100	LEA ANN LOCKARD	3-12	3890	
ALCOTT EL	(713) 732-3540		102	PAULA PIERRE	EE-5	399	
ALMEDA EL	(713) 434-5620		104	EDWARD CUEVAS	EE-5	795	
ANDERSON EL	(713) 726-3600		105	ROSLYN VAUGHN	EE-5	637	
ATHERTON EL	(713) 671-4100		106	ALBERT LEMONS	EE-6	536	
BARRICK EL	(281) 405-2500		107	YOLANDA GARRIDO	EE-5	718	
BASTIAN EL	(713) 732-5830		108	TORON WOOLDRIDGE	EE-5	701	
BERRY EL	(713) 696-2700		109	ALTHA OLIVER	EE-5	740	
BLACKSHEAR EL	(713) 942-1481		110	ERIN SMITH	EE-5	343	
BONHAM EL	(713) 778-3480		111	MARY FERNANDEZ	EE-5	1059	
BONNER EL	(713) 943-5740		112	SHARON CARPENTER	EE-5	988	
RODERICK R PAIGE EL	(713) 696-2855		113	LISA WILLIAMS	EE-5	356	
BRAEBURN EL	(713) 295-5210		114	SANTOS REYES	EE-5	934	
DURHAM EL	(713) 613-2527		115	ANGELA SUGAREK	EE-5	548	
BRIARGROVE EL	(713) 917-3600		116	EDEN JONES-HINDS	EE,KG-5	917	
BRISCOE EL	(713) 924-1740		117	FRANKLIN CAHUASQUI, JR	EE-6	421	
BROOKLINE EL	(713) 845-7400		119	MARCOS MORALES	EE-5	1002	
BROWNING EL	(713) 867-5140		120	JULIA ELIZONDO	EE-5	612	
BRUCE EL	(713) 226-4560		121	TREALLA EPPS	EE-5	598	
BURBANK EL	(713) 696-2690		122	DIEGO CALDERON-DURAN	EE-5	919	
CODWELL EL	(713) 732-3580		123	KRISTY LOVE	EE-5	555	
BURNET EL	(713) 924-1780		124	ANA CANTU	EE-6	509	
BURRUS EL	(713) 867-5180		125	JESSIE WOODS, JR	EE-6	420	
WOODSON SCHOOL	(713) 732-3600		127	STACI TAYLOR	EE-8	890	
LYONS EL	(713) 696-2870		128	CECILIA GONZALES	EE-5	1016	
CONDIT EL	(713) 295-5255		130	DANIEL GREENBERG	EE-5	686	
HALPIN EARLY CHILDHOOD CTR	(713) 778-6720		131	TRACIE HART-JACKSON	EE-KG	486	
COOP EL	(713) 696-2630		132	STEVE GUERRERO	EE-5	755	
CORNELIUS EL	(713) 845-7405		133	KAREN JACKSON	EE-5	920	
CROCKETT EL	(713) 802-4780		135	CLAUDIA CHAVEZ-PINTO	EE-5	474	
CUNNINGHAM EL	(713) 295-5223		136	ANNA WHITE	EE-5	756	
DE CHAUMES EL	(713) 696-2676		137	SANDY GAW	EE-5	820	
DE ZAVALA EL	(713) 924-1888		138	JUAN DUENAS	EE-5	553	
DOGAN EL	(713) 671-4140		140	DR TARRIECK RIDEUAX	EE-6	616	
DURKEE EL	(713) 696-2835		144	PATRICIA PALACIOS	EE-5	741	
ELIOT EL	(713) 671-3670		147	ZANDRA AGUILAR	EE-5	570	
ELROD EL	(713) 778-3330		148	LINDA BELLARD	EE-5	658	
EMERSON EL	(713) 917-3630		149	ALEXANDER RODRIGUEZ	EE-5	923	
BELL EL	(281) 983-2800		151	EDRICK MOULTRY	EE-5	813	
FIELD EL	(713) 867-5190		152	JOHN HENDRICKSON	EE-5	455	
FONDREN EL	(713) 726-3611		153	MICHAEL WALKER	EE-5	465	
FOSTER EL	(713) 746-8260		154	ERIC TINGLE	EE-5	438	
FRANKLIN EL	(713) 924-1820		155	MICHAEL BURGESS	EE-6	479	
FROST EL	(713) 732-3490		156	DAVID TERRELL	EE-5	597	
GARDEN OAKS MONTESSORI	(713) 696-2930		157	LINDSEY POLLOCK	EE-8	674	
GARDEN VILLAS EL	(713) 845-7484		158	MERON TEKLE	EE-5	825	
GOLFCREST EL	(713) 845-7425		159	MARY CISNEROS	EE-5	790	
GREGG EL	(713) 845-7432		162	DAVID JACKSON	EE-5	531	
SUGAR GROVE ACADEMY	(713) 271-0214		163	LYNETT HOOKFIN	6-8	737	
HARRIS J R EL	(713) 924-1860		166	JUDITH GARCIA	EE-5	641	
HARRIS R P EL	(713) 450-7100		167	SHAWNA PUNCH	EE-5	624	
HARTSFIELD EL	(713) 746-8280		168	ALECIA BELL	EE-5	374	
HARVARD EL	(713) 867-5210		169	KEVIN BERINGER	EE-5	717	
HELMS EL	(713) 867-5130		170	JOHN BAKER	EE-5	530	
HENDERSON J EL	(713) 924-1730		171	HERLINDA GARCIA	EE-5	795	
HENDERSON N EL	(713) 671-4195		172	ROSA CABRERA THOMPSON	EE-6	370	
HEROD EL	(713) 778-3315		173	LISA MCMANUS	EE-5	828	
HIGHLAND HTS EL	(713) 696-2920		174	WYANTHIA PRICE-SIMMONS	EE-5	618	
HOBBY EL	(713) 434-5650		175	STEPHEN GITTENS	EE-5	767	
HORN EL	(713) 295-5264		178	SARAH HARRINGTON	EE-5	829	

Texas Public Schools and Charters, Directory, December 2014

County, district, region, school	Mailing address and phone number	Cnty.-dist. number	Sch. no.	County and district superintendents, principals	Grades	Tax rate	
						2013-14 enrollment	Appraised valuation (in \$ thousands)
MCGOWEN EL	(713) 636-6979		179	DANA ARREOLA	EE-5		437
ISAACS EL	(713) 671-4120		180	ROSEMARIE CUMINGS	EE-5		380
JANOWSKI EL	(713) 696-2844		181	MYRNA BAZAN	EE-5		645
JEFFERSON EL	(713) 696-2777		182	SIOMARA SAENZ-PHILLIPS	EE-5		485
KASHMERE GARDENS EL	(713) 671-4160		185	KRISTI RANGEL	EE-6		430
ROBINSON EL	(713) 450-7107		186	TERRENCE SANDERS	PK-5		738
KELSO EL	(713) 845-7451		187	CONNIE SMITH	EE-5		445
KENNEDY EL	(713) 696-2686		188	DIANA LUM	EE-6		783
KOLTER EL	(713) 726-3630		189	STEVEN SHETZER	EE-5		614
LANTRIP EL	(713) 924-1670		192	MAGDALENA STRICKLAND	EE-6		765
LEWIS EL	(713) 845-7453		194	TONYA WOODS	1-5		961
LOCKHART EL	(713) 942-1950		195	MONICA COOPER	EE-5		697
LONGFELLOW EL	(713) 295-5268		196	NORMA PEREZ-GWEN	EE-5		765
LOOSCAN EL	(713) 696-2760		197	KIMBERLY STANLEY MARTIN	EE-5		482
LOVE EL	(713) 867-0840		198	ROBERT CHAVARRIA	EE-5		492
LOVETT EL	(713) 295-5258		199	DAWN THOMPSON	EE,KG-5		723
MACGREGOR EL	(713) 942-1990		201	PATRICIA ALLEN	EE-5		505
MADING EL	(713) 732-3560		203	NICOLE HASKINS	EE-5		592
MEMORIAL EL	(713) 867-5150		204	MECHIEL ROZAS	EE-6		391
MONTGOMERY EL	(713) 434-5640		207	FAYE MCNEIL	EE-5		632
NEFF ECC	(713) 778-3470		209	GERARDO LEAL	EE-1		617
NORTHLINE EL	(713) 696-2890		210	BRIAN DOYLE	EE-5		616
OAK FOREST EL	(713) 613-2536		211	JENNY THOMAS	EE-5		818
OATES EL	(713) 671-3800		212	MARIA PALACIOS	EE-6		397
OSBORNE EL	(281) 405-2525		213	JACQUELINE PARNELL	EE-5		410
PARK PLACE EL	(713) 845-7458		214	SILVIA TRINH	EE-5		1034
PARKER EL	(713) 726-3634		215	LORI FRODINE	EE-5		824
PATTERSON EL	(713) 943-5750		216	JUAN GONZALEZ	EE-5		969
PECK EL	(713) 845-7463		217	CARLOTTA BROWN	EE-5		563
PILGRIM ACADEMY	(713) 458-4672		218	DIANA CASTILLO	EE-8		1115
PINEY POINT EL	(713) 917-3610		219	BOBBIE SWABY	EE-5		1207
PLEASANTVILLE EL	(713) 671-3840		220	GWENDOLYN HUNTER	EE-5		317
POE EL	(713) 535-3780		221	JEFFREY AMERSON	EE-5		771
PORT HOUSTON EL	(713) 671-3890		222	JULIA LINKOUS	EE-6		343
PUGH EL	(713) 671-3820		223	DARIO VILLOTA	EE-5		434
RED EL	(713) 726-3638		224	DAWN RANDLE	EE-5		645
REYNOLDS EL	(713) 731-5590		225	DEBERA BALTHAZAR	EE-5		469
MCNAMARA EL	(713) 778-3460		227	TIFFANY CHENIER	EE-5		825
RIVER OAKS EL	(713) 942-1460		228	KERI FOVARGUE	EE,KG-5		705
ROBERTS EL	(713) 295-5272		229	RITA GRAVES	EE-5		762
ROOSEVELT EL	(713) 696-2820		231	YOLANDA RODRIGUEZ	EE-5		710
ROSS EL	(713) 226-4550		232	KIMBERLIN STURGIS	EE-5		423
RUCKER EL	(713) 845-7467		233	BERNADETTE BLANCO	EE-5		611
THE RUSK SCHOOL	(713) 226-4543		234	EDUARDO SINDACO	EE-8		530
SCARBOROUGH EL	(713) 696-2710		237	MIRIAM MEDINA	EE-5		761
SHEARN EL	(713) 295-5236		239	CLIFFORD BUCK	EE-5		567
SHERMAN EL	(713) 226-2627		240	BENJAMIN HERNANDEZ	EE-5		570
SINCLAIR EL	(713) 867-5161		241	ABIGAIL TAYLOR	EE-5		538
SMITH EL	(713) 613-2542		242	GLORIA SALAZAR	EE-5		760
THOMPSON EL	(713) 746-8250		243	TRISHA DAVIS	EE-5		561
SOUTHMAYD EL	(713) 924-1720		244	SANDRA CISNEROS	EE-5		698
STEVENS EL	(713) 613-2546		245	JENNIFER BARRIENTEZ	EE-5		656
YOUNG EL	(713) 732-3590		247	NOVELYN WATSON-ROBINSON	EE-5		389
SUTTON EL	(713) 778-3400		248	SARAH CRIPPS-RAINS	EE-5		1057
TRAVIS EL	(713) 802-4790		249	THOMAS DAY	EE-5		757
TWAIN EL	(713) 295-5230		251	MELISSA PATIN	EE-5		923
WAINWRIGHT EL	(713) 613-2550		252	CHRISTINA AGUIRRE-OLIVA	EE-5		751
WALNUT BEND EL	(281) 368-7450		253	MICHELE DAHLQUIST	EE-5		749
WESLEY EL	(713) 696-2860		254	RHONDA LEDUFF	EE-5		439
WEST UNIVERSITY EL	(713) 295-5215		255	JOHN THREET	EE,KG-5		1252
WHARTON K-8 DUAL LANGUAGE ACADEMY	(713) 535-3771		256	JENNIFER DAY	EE-8		474
WHIDBY EL	(713) 746-8170		257	ROSHANDA GRIFFIN	EE-5		538
WHITTIER EL	(713) 671-3810		258	LORI LUEPTOW	EE-5		582
WILSON MONTESSORI	(713) 942-1470		259	MERRIE BONNETTE	EE-8		501
WINDSOR VILLAGE EL	(713) 726-3642		260	STEPHANIE DAVIS	EE-5		750
GRISSOM EL	(713) 434-5660		262	JANE OCANAS	EE-5		569
LAW EL	(713) 732-3630		263	HANNAH MOSE	EE-5		754
MITCHELL EL	(713) 991-8190		264	BRENDA GARCIA-SALAZAR	EE-5		519
PETERSEN EL	(713) 434-5630		265	LYSETTE COOPER	EE-5		641
WHITE E EL	(713) 778-3490		267	PAULETTE CASTON	EE-5		852
BENBROOK EL	(713) 613-2502		268	DANA DARDEN	EE-5		551
SCROGGINS EL	(713) 671-4130		269	SAN JUANA ELIZONDO	EE-5		631
FOERSTER EL	(713) 726-3604		271	MAYA WEATHERTON	EE-5		673
ASHFORD EL	(281) 368-2120		273	VALARIE SIKES	EE-4		542
ASKEW EL	(281) 368-2100		274	EBONY CUMBY	EE-5		903
BUSH EL	(281) 368-2150		275	THERESA ROSE	EE-5		771
SHADOWBRIAR EL	(281) 368-2160		276	MARK SAMUEL	3-5		392

Texas Public Schools and Charters, Directory, December 2014

County, district, region, school	Mailing address and phone number	Cnty.-dist. number	Sch. no.	County and district superintendents, principals	Grades	Tax rate	
						2013-14 enrollment	Appraised valuation (in \$ thousands)
TJERINA EL	(713) 924-1790		279	BRITNEY GANDHI	EE-6	491	
SANCHEZ EL	(713) 845-7472		281	MAYRA RAMON	EE-5	625	
GARCIA EL	(713) 696-2900		283	AARON DOMINGUEZ	EE-5	744	
VALLEY WEST EL	(713) 773-6151		285	SANDRA LITTLE	EE-5	830	
HERRERA EL	(713) 696-2800		286	CHRISTOPHER CARNES	EE-5	901	
CAGE EL	(713) 924-1700		287	JOSE COVARRUBIA	EE-5	588	
MARTINEZ C EL	(713) 224-1424		289	DANIEL HERNANDEZ	EE-5	572	
CRESPO EL	(713) 845-7492		290	JOSE SARABIA	EE-5	958	
GALLEGOS EL	(713) 924-1830		291	JESSICA TEJADA	EE-5	529	
CARRILLO EL	(713) 924-1870		292	MARY HALLINAN	EE-5	608	
BENAVIDEZ EL	(713) 778-3350		295	STEFANIE HALL	EE-5	905	
DAVILA EL	(713) 924-1851		297	MAYRA HERNANDEZ	EE-5	479	
MARTINEZ R EL	(713) 671-3680		298	ELBA CARRION	EE-5	526	
MILNE EL	(713) 778-3420		299	JEROME RYANS, II	EE-5	747	
EASTWOOD ACADEMY	(713) 924-1697		301	PAULA FENDLEY	9-12	415	
NORTH HOUSTON EARLY COLLEGE H S	(713) 696-6168		308	ANGELA LUNDY-JACKSON	9-12	413	
HOUSTON MATH SCIENCE AND TECHNOLOGY CENTER	(713) 696-0200		310	RUPAK GANDHI	9-12	2613	
MOUNT CARMEL ACADEMY	(713) 643-2008		311	MAUREEN GIACCCHINO	9-12	359	
ENERGIZED FOR STEM ACADEMY CENTRAL H S	(713) 773-3600		321	THOMAS LIU	9-12	76	
CARNEGIE VANGUARD H S	(713) 732-3694		322	RAMON MOSS	9-12	608	
CHALLENGE EARLY COLLEGE H S	(713) 664-9712		323	TONYA MILLER	9-12	450	
TSU CHARTER LAB SCH	(713) 313-6754		328	DEBBRA COLLINS	PK-2	102	
PIN OAK MIDDLE	(713) 295-6500		337	SUSAN MONAGHAN	6-8	1205	
ORTIZ MIDDLE	(713) 845-5650		338	SAMUEL DOMINGUEZ	6-8	1010	
ENERGIZED FOR EXCELLENCE ACADEMY MIDDLE	(713) 773-3600		342	ARLENE KHO	6-8	374	
BRIARMEADOW CHARTER	(713) 458-5500		344	PETER HEINZE	EE-8	603	
EAST EARLY COLLEGE H S	(713) 847-4809		345	TAMERA BOLDEN	9-12	470	
HOUSTON ACADEMY FOR INTERNATIONAL STUDIES	(713) 942-1430		348	MELISSA JACOBS	9-12	432	
ENERGIZED FOR EXCELLENCE ACADEMY ECC	(713) 773-3600		350	ADA COOPER	PK	611	
REBUILD HISD CAMPUS	(713) 556-6000		351		PK	0	
FARIAS EARLY CHILDHOOD CENTER	(713) 691-8730		352	SANDRA MENXUEIRO	EE,PK	418	
SCHOOL AT ST GEORGE PLACE	(713) 625-1499		353	DAVE WHEAT	EE-6	753	
MISTRAL CENTER FOR EARLY CHILDHOOD	(713) 773-6253		354	LAURA ALANIZ	EE-KG	368	
KING EARLY CHILDHOOD CTR	(713) 797-7900		355	GABRIELLE COLEMAN	EE,PK	410	
LAURENZO EARLY CHILDHOOD CTR	(713) 924-0350		357	MARIA LOPEZ-ROGINA	EE-KG	334	
COOK JR EL	(713) 636-6040		358	ANGEL KIRBY	EE-5	760	
MORENO EL	(281) 405-2150		359	ADRIANA CASTRO	EE-5	807	
BELLFORT EARLY CHILDHOOD CENTER	(713) 640-0950		360	CHERYL LEWIS	EE-KG	361	
ENERGIZED FOR EXCELLENCE ACADEMY EL	(713) 773-3600		364	JOSE CINTRON	KG-5	1623	
GROSS EL	(713) 778-8450		369	JILL BROOKS	EE-5	676	
YOUNG SCHOLARS ACADEMY FOR EXCELLENCE	(713) 654-1404		371	ANELLA COLEMAN	PK-8	192	
RODRIGUEZ EL	(713) 295-3870		372	ELENA MARTINEZ-BULEY	EE-5	1023	
SEGUIN EL	(713) 845-5600		373	NORA SADA	EE-5	664	
TINSLEY EL	(713) 778-8400		374	BRANDI BREVARD	EE-1,5	812	
KANDY STRIPE ACADEMY	(713) 734-4909		378	CASSANDRA ANDERSON	PK-5	356	
R D S P D	(713) 293-1001		380	PATRICIA BOYD	EE	49	
REAGAN K-8 EDUCATIONAL CTR	(713) 556-6000		382	JOYCE WILLIAMS	EE-8	1194	
DEANDA EL	(713) 556-9550		383	CHRISTIAN DE LA RIVA	EE-5	764	
KETELSEN EL	(713) 220-5050		389	CYNTHIA BANDA	EE-5	655	
ENERGIZED FOR STEM ACADEMY WEST MIDDLE	(713) 773-3600		390	RANIER PEREZ	6-8	264	
YOUNG LEARNERS	(713) 772-7100		392	KRISTINA TROUTMAN	PK	1584	
NEFF EL	(713) 556-9565		394	AMANDA WINGARD	2-5	730	
HINES-CALDWELL	(713) 726-3700		395	TORRYE HOOPER	EE-5	788	
RAY DAILY EL	(281) 368-2111		396	STEPHANIE RHODES	EE-6	745	
NEW SCHOOL			402		PK-5	0	
ENERGIZED FOR STEM ACADEMY WEST H S	(713) 773-3600		455	THOMAS LIU	9-12	231	
MICKEY LELAND COLLEGE PREP ACAD FOR YOUNG MEN	(713) 226-2668		458	DAMEION CROOK	6-12	384	
ENERGIZED FOR STEM ACADEMY CENTRAL MIDDLE	(713) 773-3600		459	RANIER PEREZ	6-8	128	
MANDARIN CHINESE LANGUAGE IMMERSION MAGNET SCHOOL	(713) 295-5276		460	CHAOLIN CHANG	PK-5	333	
YOUNG WOMEN'S COLLEGE PREP ACADEMY	(713) 556-7102		463	DELESA O'DELL-THOMAS	6-12	535	
BAYLOR COLLEGE OF MEDICINE ACADEMY AT RYAN	(713) 942-1932		467	JYOTI MALHAN	6,7	236	
ENERGY INSTITUTE H S	(713) 802-4620		468	LORI LAMBROPOULOS	9,10	201	
FONWOOD EARLY CHILDHOOD CTR	(713) 633-0781		470	KIMBERLY AGNEW	EE-KG	495	
HILIARD EL	(713) 635-3085		473	DR MOKYSHA BENFORD	EE-5	861	
ELMORE EL	(713) 672-7466		475	MARGARITA GARDEA	EE-5	769	
FOREST BROOK MIDDLE	(713) 631-7720		476	RICHARD FERNANDEZ	6-8	990	
NORTH FOREST H S	(713) 636-4300		477	PAMELA FARINAS	9-12	1028	
SHADYDALE EL	(713) 633-5150		479	TAMMIE DAILY	EE-5	804	
MARSHALL EL	(713) 636-4606		480	HILARION MARTINEZ	EE,KG-5	803	
WHITE M EL	(713) 556-6200		483		KG-5	0	
SOUTH EARLY COLLEGE H S	(713) 732-3623		486	STEVEN GOURRIER	9-12	67	
ALTERNATIVE INSTRUCTIONAL							
COMMUNITY SERVICES-SEC	(713) 636-6488		013	DR STEPHEN MACLAUCHLAN	EE-12	119	
HARPER ALTERNATIVE SCHOOL	(713) 802-4760		094	RAYMOND GLASS	6-12	47	
INSPIRED FOR EXCELLENCE ACADEMY WEST	(713) 641-1630		300	WANDA HOLLOWAY	5-8	206	
LIBERTY H S	(713) 458-5555		324	MONICO RIVAS	12	457	
HOPE ACADEMY CHARTER SCHOOL	(832) 217-3240		329	MILDRED WILLIAMS	9-12	163	

Texas Public Schools and Charters, Directory, December 2014

County, district, region, school	Mailing address and phone number	Cnty.-dist. number	Sch. no.	County and district superintendents, principals	Grades	2013-14 enrollment	Appraised valuation (in \$ thousands)	Tax rate	
								Main-tenance	Bond
LAS AMERICAS	(713) 773-5300		340	MARIA MORENO	4-8	156			
REACH CHARTER	(713) 671-4515		349	BERTIE SIMMONS	11,12	345			
H S AHEAD ACADEMY	(713) 556-6800		456	YOLANDA JONES	6-8	295			
ADVANCED VIRTUAL ACADEMY	(713) 926-4528		462	CLARISSA GIDDINGS	9-12	328			
MIDDLE COLLEGE H S AT HCC GULFTON	(713) 662-2551		484	DIANA DEL PILAR	9-12	0			
MIDDLE COLLEGE H S AT HCC FRAGA			485	ANGELICA VEGA	9-12	0			
JJAEP INSTRUCTIONAL									
HARRIS CO J J A E P	(713) 556-7140		320	LUIS GAVITO	4-12	9			
DAEP INSTRUCTIONAL									
BEECHNUT ACADEMY	(713) 394-3500		303	CYNTHIA CLAYTON	6-12	208			
EL DAEP	(713) 671-3670		466	ZANDRA AGUILAR	KG-5	0			
HUMBLE ISD 04	20200 EASTWAY VILLAGE DR HUMBLE 77338 PHONE - (281) 641-1000 FAX - (281) 641-1058	101-913		DR GUY SCONZO		38235	10,744,655	.117	.035
REGULAR INSTRUCTIONAL									
HUMBLE H S	(281) 641-6300		001	CHARLES NED	9-12	1577			
KINGWOOD H S	(281) 641-6900		002	TED LANDRY	9-12	2554			
QUEST EARLY COLLEGE H S	(281) 641-7300		005	GINGER NOYES	9-12	343			
ATASCOCITA H S	(281) 641-7500		008	WILLIAM DANIELS	9-12	3083			
KINGWOOD PARK H S	(281) 641-6600		013	LISA DRABING	9-12	1746			
SUMMER CREEK H S	(281) 641-5400		014	NOLAN CORREA	9-12	2318			
HUMBLE MIDDLE	(281) 641-4000		041	HENRY PHIPPS	6-8	1166			
KINGWOOD MIDDLE	(281) 641-4200		042	BOB ATTEBERRY	6-8	1033			
CREEKWOOD MIDDLE	(281) 641-4400		043	WALT WINICKI	6-8	1083			
ATASCOCITA MIDDLE	(281) 641-4600		044	KARL KOEHLER	6-8	1145			
RIVERWOOD MIDDLE	(281) 641-4800		045	DONALD BODRON	6-8	1101			
TIMBERWOOD MIDDLE	(281) 641-3800		046	KENNETH BUCK	6-8	1331			
ROSS STERLING MIDDLE	(281) 641-6000		047	BRANDON GARZA	6-8	868			
WOODCREEK MIDDLE	(281) 641-5200		048	BRENT MCDONALD	6-8	1223			
HUMBLE EL	(281) 641-1100		101	STACY TROST	EE-5	534			
LAKELAND EL	(281) 641-1200		102	LUCY ANDERSON	EE-5	769			
NORTH BELT EL	(281) 641-1300		103	MACAIRE DAVIES	EE-5	639			
FOSTER EL	(281) 641-1400		104	DIANE ZELEZINSKI	EE-5	586			
WOODLAND HILLS EL	(281) 641-1500		105	DEBI BEARD	EE,KG-5	524			
BEAR BRANCH EL	(281) 641-1600		106	KATHRYN PALMER	EE,KG-5	623			
ELM GROVE EL	(281) 641-1700		107	DONNA FIFE	EE-5	472			
OAKS EL	(281) 641-1890		108	CHERYL FENNELL	EE-5	567			
GREENTREE EL	(281) 641-1900		109	LINDA PEARCE	EE,KG-5	740			
TIMBERS EL	(281) 641-2000		110	STEPHANIE CORONADO	EE-5	719			
PINEFOREST EL	(281) 641-2100		111	TJ HALL	EE,KG-5	658			
DEERWOOD EL	(281) 641-2200		112	CARLA THREADGILL	EE-5	563			
WILLOW CREEK EL	(281) 641-2300		113	NANCY PINKERTON	EE,KG-5	563			
HIDDEN HOLLOW EL	(281) 641-2400		114	JANICE WIEDERHOLD	EE-5	548			
WHISPERING PINES EL	(281) 641-2500		115	PATRICIA GNATZIG	EE,KG-5	731			
SHADOW FOREST EL	(281) 641-2600		116	LISA LACKEY	EE,KG-5	583			
JACK M FIELDS SR EL	(281) 641-2700		117	KAREN WEEKS	EE-5	543			
OAK FOREST EL	(281) 641-2800		118	SHERRI WASILEWSKI	EE,KG-5	682			
MAPLEBROOK EL	(281) 641-2900		119	ANNETTE NEVERMANN	EE-5	668			
SUMMERWOOD EL	(281) 641-3000		120	BRIAN PETERS	EE,KG-5	637			
EAGLE SPRINGS EL	(281) 641-3100		121	APRIL MALDONADO	EE,KG-5	724			
PARK LAKES EL	(281) 641-3200		122	SARAH BALLARD	EE-5	700			
RIVER PINES EL	(281) 641-3300		123	SHARON LEE	EE-5	751			
FALL CREEK EL	(281) 641-3400		124	YVONNE STROUD	EE,KG-5	745			
LAKESHORE EL	(281) 641-3500		125	JUDITH JONES	EE-5	913			
ATASCOCITA SPRINGS EL	(281) 641-3600		126	KATHY SHEALY	EE-5	928			
RIDGE CREEK EL	(281) 641-3700		127	DEBORAH ROMINES	EE-5	514			
ALTERNATIVE INSTRUCTIONAL									
EARLY LEARNING WING	(281) 812-3400		199		EE	0			
JJAEP INSTRUCTIONAL									
JJAEP CAMPUS	(281) 641-8058		198		6-12	0			
DAEP INSTRUCTIONAL									
HUMBLE COMMUNITY LEARNING CENTER	(281) 641-7400		015	TAMMY ALEXANDER	1-12	40			
HIGHPOINT EAST			197		6-12	0			
KATY ISD 04	P O BOX 159 KATY 77492-0159 PHONE - (281) 396-6000 FAX - (281) 644-1800	101-914		ALTON FRAILEY		67213	23,930,890	.113	.040
REGULAR INSTRUCTIONAL									
KATY H S	(281) 237-6700		001	RICHARD HULL	9-12	2946			
TAYLOR H S	(281) 237-3100		002	JEFF STOCKS	9-12	2911			
MAYDE CREEK H S	(281) 237-3000		005	CAZILDA STEELE	9-12	2706			
CINCO RANCH H S	(281) 237-7000		007	JAMES CROSS	9-12	3189			
MORTON RANCH H S	(281) 237-7800		009	LEE CREWS	9-12	3299			
SEVEN LAKES H S	(281) 237-2800		010	TED VIERLING	9-12	3577			
TOMPKINS H S	(281) 234-1000		012	MARK GRISDALE	9-12	834			

Texas Public Schools and Charters, Directory, December 2014

County, district, region, school	Mailing address and phone number	Cnty.-dist. number	Sch. no.	County and district superintendents, principals	Grades	2013-14 enrollment	Appraised valuation (in \$ thousands)	Tax rate	
								Main-tenance	Bond
NEW H S #013			013		9-12	0			
KATY J H	(281) 237-6800		041	DR JACOB LEBLANC	6-8	1354			
WEST MEMORIAL J H	(281) 237-6400		042	GINA COBB	6-8	718			
MAYDE CREEK J H	(281) 237-3900		043	DAVID PAZ	6-8	1141			
MEMORIAL PARKWAY J H	(281) 237-5800		044	EMILY CRAIG	6-8	894			
T H MCDONALD J H	(281) 237-5300		045	KENNETH CUMMINGS	6-8	973			
RODGER & ELLEN BECK J H	(281) 237-3300		046	CARRA FLEMING	6-8	1100			
GARLAND MCMEANS JR HIGH	(281) 237-8000		047	DR SUSAN RICE	6-8	1085			
CINCO RANCH J H	(281) 237-7300		048	ELIZABETH KUYLEN	6-8	1209			
MORTON RANCH J H	(281) 237-7400		049	MARK MCCORD	6-8	1268			
BECKENDORFF J H	(281) 237-8800		050	MINDY DICKERSON	6-8	1675			
CARDIFF J H	(281) 234-0600		051	RICHARD HULL	6-8	1027			
WOODCREEK J H	(281) 234-0800		052	KERRI FINNESAND	6-8	1585			
SEVEN LAKES J H	(281) 234-2100		053	IMELDA MEDRANO	6-8	1550			
MAURICE L WOLFE EL	(281) 237-2250		101	TERESA GARCIA YBARGUEN	EE,KG-5	446			
KATY EL	(281) 237-6550		102	LESLIE SMUTS	EE-5	541			
WEST MEMORIAL EL	(281) 237-6600		103	MELISSA STEGER	EE-5	756			
MEMORIAL PARKWAY EL	(281) 237-5856		104	TROY KEMP	EE-5	860			
ZELMA HUTSELL EL	(281) 237-6500		105	MARGIE BLOUNT	EE-5	825			
BEAR CREEK EL	(281) 237-5600		106	DR LORENA ZERTUCHE	EE-5	762			
CIMARRON EL	(281) 237-6900		107	SANEE BELL	EE-5	646			
DIANE WINBORN EL	(281) 237-6650		108	DR KRIS MITZNER	EE-5	742			
NOTTINGHAM COUNTRY EL	(281) 237-5500		109	TRACY STROUD	EE,KG-5	588			
SUNDOWN EL	(281) 237-5400		110	STEVEN PUSTEJOVSKY	EE-5	853			
MAYDE CREEK EL	(281) 237-3950		111	KAREN RAYMOND	EE-5	765			
HAZEL S PATTISON EL	(281) 237-5450		112	DEBRA BARKER	EE,KG-5	801			
LORAIN T GOLBOW EL	(281) 237-5350		113	DR ANN LALIME	EE-5	807			
EDNA MAE FIELDER EL	(281) 237-6450		114	WILLIAM RHOADS	EE-5	1066			
JEANNETTE HAYES EL	(281) 237-3200		115	HEATHER MULCAHY	EE-5	682			
MCROBERTS EL	(281) 237-2000		116	CECILIA PEREZ	EE-5	802			
ROOSEVELT ALEXANDER EL	(281) 237-7100		117	DR CHARMARINE HOBIN	EE-5	1077			
JAMES E WILLIAMS EL	(281) 237-7200		118	ANGEL BATEMAN	EE-5	723			
SUE CREECH EL	(281) 237-8850		119	ELENA THRUN	EE-5	827			
ROBERT KING EL	(281) 237-6850		120	TAMMI WILHELM	EE-5	1192			
JEAN & BETTY SCHMALZ EL	(281) 237-4500		121	JAIME SHIPLEY	EE-5	1149			
ODESSA KILPATRICK EL	(281) 237-7600		122	MALYNN RODRIGUEZ	EE-5	1091			
ROBERTA WRIGHT RYLANDER EL	(281) 237-8300		123	LISA SIMMONS	EE-5	1339			
JOELLA EXLEY EL	(281) 237-8400		124	JULI NOELDNER	EE-5	977			
JACK & SHARON RHOADS EL	(281) 237-8500		125	CARRIE LOWERY	EE-5	1109			
FRANZ EL	(281) 237-8600		126	YVETTE SYLVAN	EE-5	956			
GRIFFIN EL	(281) 237-8700		127	JACKIE KEITHAN	EE-5	933			
URSULA STEPHENS EL	(281) 234-0200		128	STEPHANIE VAUGHN	EE-5	756			
WOODCREEK EL	(281) 234-0100		129	RONNIE MOSHER	EE,KG-5	1408			
MORTON RANCH EL	(281) 234-0300		130	DEBORAH HUBBLE	EE-5	805			
BONNIE HOLLAND EL	(281) 234-0500		131	LINNEA GRIFFITH	EE-5	989			
STANLEY C STANLEY EL	(281) 434-1400		132	HEATHER WILLIAMS	EE,KG-5	1312			
TOM WILSON EL	(281) 396-6000		133	RHONDA HENDERSON	EE-5	958			
RAY AND JAMIE WOLMAN EL	(281) 234-1700		134	KELLY RICKS	EE-5	1075			
PROJECT TYKE	(281) 237-2750		135	MARTHA AKI	EE	12			
FRED AND PATTI SHAFER EL	(281) 234-1900		137	CHEYRL RANKIN	EE-5	1263			
KEIKO DAVIDSON EL	(281) 234-2500		138	LISA LEETHAM	EE,KG-5	0			
JAMES E RANDOLPH EL	(281) 234-3800		139	KRISTEN HARPER	EE,KG-5	0			
ALTERNATIVE INSTRUCTIONAL									
ARTHUR MILLER CAREER CENTER	(281) 237-6300		004	DR ANNA WEBB-STOREY	9-12	0			
RAINES H S	(281) 237-6350		011	BECKY BRACEWELL-TUCKER	9-12	235			
JJAEP INSTRUCTIONAL									
HARRIS CO SCH FOR ACCELERATED LRN	(281) 237-6350		033	BRYAN STAFFORD	EE-12	-			
FORT BEND CO ALTER	(281) 237-6350		034	BRYAN STAFFORD	EE-12	-			
DAEP INSTRUCTIONAL									
OPPORT AWARENESS CTR	(281) 237-6350		003	BECKY BRACEWELL-TUCKER	6-12	40			
KLEIN ISD 04	7200 SPRING-CYPRESS RD KLEIN 77379-3299 PHONE - (832) 249-4000 FAX - (832) 249-4055	101-915		DR JAMES CAIN		48253	13,664,939	.104	.039
REGULAR INSTRUCTIONAL									
KLEIN H S	(832) 484-4000		001	LARRY WHITEHEAD	9-12	3757			
KLEIN FOREST H S	(832) 484-4500		002	PATRICIA CRITTENDON, IV	9-12	3461			
KLEIN OAK H S	(832) 484-5000		003	DR BRIAN GREENEY	9-12	3845			
KLEIN COLLINS H S	(832) 484-5500		004	RANDY KIRK	9-12	3506			
KLEIN INT	(832) 249-4900		041	JAMES ANDERSON	6-8	1230			
HILDEBRANDT INT	(832) 249-5100		042	DR JOFFERY JONES	6-8	1098			
WUNDERLICH INT	(832) 249-5200		043	CHRISTOPHER RUGGERIO	6-8	1547			
STRACK INT	(832) 249-5400		044	ANDREA COMER	6-8	1152			
KLEB INT	(832) 249-5500		045	JESSICA HADDOX	6-8	1350			
DOERRE INT	(832) 249-5700		046	CECILIA SACCOMANNO	6-8	1203			
SCHINDEWOLF INTERMEDIATE SCHOOL	(832) 249-5900		047	DEBBIE HAMILTON	6-8	1348			

Texas Public Schools and Charters, Directory, December 2014

County, district, region, school	Mailing address and phone number	Cnty.-dist. number	Sch. no.	County and district superintendents, principals	Grades	2013-14 enrollment	Appraised valuation (in \$ thousands)	Tax rate	
								Main-tenance	Bond
KRIMMEL INTERMED	(832) 375-7200		048	SCOTT CROWE	6-8	1139			
ULRICH INT	(832) 375-7500		049	JEFFERY BAILEY	6-8	1072			
KOHRVILLE EL	(832) 484-7200		101	VICKI BLAND	EE-5	771			
NORTHAMPTON EL	(832) 484-5550		102	EVELYN CASTILLO	EE-5	813			
HAUDE EL	(832) 484-5600		103	RACHAL WALL	EE-5	707			
GREENWOOD FOREST EL	(832) 484-5700		104	MARYANNE STRAUB	KG-5	703			
EPPS ISLAND EL	(832) 484-5800		105	LATOYA WYNNE	KG-5	804			
THEISS EL	(832) 484-5900		106	JOANN KEENAN	EE-5	630			
BENFER EL	(832) 484-6000		107	DR LORAIN LAMBERT	EE-5	693			
KAISER EL	(832) 484-6100		108	ROBERT JONES	KG-5	787			
BRILL EL	(832) 484-6150		109	DAYNA HERNANDEZ	EE-5	738			
EHRHARDT EL	(832) 484-6200		110	CHARLES HALL	EE-5	683			
LEMM EL	(832) 484-6300		111	KATHY BROWN	EE-5	589			
NITSCH EL	(832) 484-6400		112	AMBER KENT	KG-5	781			
KRAHN EL	(832) 484-6500		113	CAROLE MASON	EE-5	755			
ROTH EL	(832) 484-6600		114	GAIL MCGUIRE	EE-5	694			
KUEHNLE EL	(832) 484-6650		115	CYNTHIA JOHNSON	EE-5	697			
MITTELSTADT EL	(832) 484-6700		116	CYNTHIA LEVY	EE-5	873			
KLENK EL	(832) 484-6800		117	JESSICA MUSE	KG-5	783			
EILAND EL	(832) 484-6900		118	GREG JONES	KG-5	559			
SCHULTZ EL	(832) 484-7000		119	SHERRI DAVENPORT	EE-5	873			
HASSLER EL	(832) 484-7100		120	CAROL RANDALL	EE-5	706			
KREINHOP EL	(832) 484-7400		121	SHERRI TRAMMELL	EE-5	850			
MCDUGLE EL	(832) 484-7550		122	KATHY RACHAL	KG-5	659			
METZLER EL	(832) 484-7900		123	LAKITA COMBS	EE-5	856			
BENIGNUS EL	(832) 484-7750		124	MISTY KAINER	EE-5	939			
FRANK EL	(832) 375-7000		125	EVE MESSINA	EE-5	606			
MUELLER EL	(832) 375-7300		126	PATRICIA HOLECEK	EE-5	815			
BLACKSHEAR EL	(832) 375-7610		127	DARREL LUEDEKER	EE-5	908			
ZWINK EL	(832) 375-7800		128	JENNY MCGOWN	EE-5	879			
BERNSHAUSEN EL	(832) 249-4000		129	CASSANDRA CHRISTIAN	EE-5	675			
THE GRACE ENGLAND EARLY CHILDHOOD/PRE-K CENTER	(832) 375-7900		130	ANN DRISTAS	EE,PK	525			
FRENCH EL	(832) 249-4000		131		EE-5	0			
ALTERNATIVE INSTRUCTIONAL									
THERAPEUTIC EDUCATION PROGRAM	(832) 249-4365		035	JODY SIMPSON	EE-12	0			
VISTAS H S	(832) 484-7650		036	PEGGY EKSTER	9-12	0			
KLEIN SEMS	(281) 376-4180		039	JODY SIMPSON	EE-12	80			
JJAEP INSTRUCTIONAL									
HARRIS CO JJAEP			037		6-12	20			
DAEP INSTRUCTIONAL									
KLEIN EDUCATION PLACEMENT PROGRAM	(832) 249-4500		034		EE-12	18			
KLEIN ANNEX	(832) 249-4800		038	KIM KAUFMAN	EE-12	76			
LA PORTE ISD 04	1002 SAN JACINTO ST LA PORTE 77571-6496 PHONE - (281) 604-7050 FAX - (281) 604-7047	101-916		LLOYD GRAHAM		7628	6,809,372	.104	.029
REGULAR INSTRUCTIONAL									
LA PORTE H S	(281) 604-7500		001	TODD SCHOPPE	9-12	2190			
LA PORTE J H	(281) 604-6600		041	CYNTHIA ANDERSON	7,8	555			
BAKER 6TH GRADE CAMPUS	(281) 604-6872		042	MILDRED EVANS	6	532			
LOMAX J H	(281) 604-6701		043	DANETTE TILLEY	7,8	609			
JENNIE REID EL	(281) 604-4500		101	PATRICIA HERRERA-JOHNSON	EE-5	485			
HERITAGE EL	(281) 604-2600		102	GRISEL WALLACE	EE-5	599			
LA PORTE EL	(281) 604-4700		103	ANGIE GARZA-VIATOR	EE-5	492			
BAYSHORE EL	(281) 604-4600		104	VICKIE GENTILE	EE-5	530			
COLLEGE PARK EL	(281) 604-4400		105	CAMILLA WHITLOCK	EE-5	461			
LOMAX EL	(281) 604-4300		106	DR ALICIA UPCHURCH	EE,KG-5	519			
LEO RIZZUTO EL	(281) 604-6500		107	DEANNA NARCISSE	EE,KG-5	588			
ALTERNATIVE INSTRUCTIONAL									
DEWALT ALTERNATIVE SCHOOL	(281) 604-6900		002	DEBBIE STEWART	6-12	63			
JJAEP INSTRUCTIONAL									
JJAEP DISCIPLINARY SCHOOL	(281) 604-6906		032		6-12	-			
DAEP INSTRUCTIONAL									
HIGHPOINT - DAEP	(713) 604-6906		009	CARLA DUNN	6-12	-			
PASADENA ISD 04	1515 CHERRYBROOK PASADENA 77502-4099 PHONE - (713) 740-0000 FAX - (713) 740-4040	101-917		KIRK LEWIS		54535	10,494,091	.107	.028
REGULAR INSTRUCTIONAL									
PASADENA HIGH SCHOOL	(713) 740-0310		001	JOE SAAVEDRA	9-12	2471			
SAM RAYBURN H S	(713) 477-3601		002	ROBERT STOCK	9-12	2876			
SOUTH HOUSTON HIGH SCHOOL	(713) 740-0350		003	STEVE FULLEN	9-12	2515			
DOBIE H S	(281) 481-3000		004	FRANKLIN MOSES	9-12	3847			
PASADENA MEMORIAL H S	(281) 991-2440		013	DR ANGELA STALLINGS	9-12	2961			
CAREER & TECHNICAL H S	(713) 740-0000		016	STEVE FLEMING	9-12	0			
NEW H S			017		9-12	0			

Texas Public Schools and Charters, Directory, December 2014

County, district, region, school	Mailing address and phone number	Cnty.-dist. number	Sch. no.	County and district superintendents, principals	Grades	2013-14 enrollment	Appraised valuation (in \$ thousands)	Tax rate	
								Main-tenance	Bond
BEVERLY HILLS INT	(713) 740-0420		041	STACEY BARBER	7,8	1019			
JACKSON INT	(713) 740-0440		042	PAULA SWORD	7,8	776			
PARK VIEW INTERMEDIATE	(713) 740-0460		043	ROB HASSON	6-8	993			
QUEENS INTERMEDIATE	(713) 740-0470		044	TROY JONES	6-8	682			
SAN JACINTO INT	(713) 740-0480		045	DIANNA HOKE	7,8	629			
SOUTH HOUSTON INTERMEDIATE	(713) 740-0490		046	LAURA GOMEZ	7,8	864			
SOUTHMORE INT	(713) 740-0550		047	LANA STAHL	7,8	864			
MILLER INT	(713) 740-0450		048	VANESSA REYES	7,8	850			
THOMPSON INT	(713) 740-0510		049	TONI LOPEZ	7,8	957			
BONDY INT	(713) 740-0430		051	DAN CONNOLLY	7,8	1004			
NEW INT			056		7,8	0			
BAILEY ELEMENTARY	(713) 740-0528		101	KARYN JOHNSON	KG-5	800			
FISHER ELEMENTARY	(713) 740-0552		102	LIBBY ESCALANTE	EE-5	833			
FREEMAN EL	(713) 740-0568		103	MICHAEL VAN LOENEN	EE-4	482			
GARDENS EL	(713) 740-0576		104	LINDSEY LESNIEWSKI	PK-4	632			
GARFIELD EL	(713) 740-0584		105	COURTNEY MERILATT	EE-4	921			
GENOA EL	(713) 740-0592		106	TIFFANY BENNETT	EE-4	811			
GOLDEN ACRES EL	(713) 740-0600		107	LISA LYLES	EE-4	515			
PEARL HALL EL	(713) 740-0688		108	ALLISON TAMEZ	EE-4	828			
JESSUP EL	(713) 740-0616		109	EMILY SIMANCAS	EE-4	866			
KRUSE EL	(713) 740-0624		110	SANDRA JOBE	EE-4	725			
MEADOR ELEMENTARY	(713) 740-0648		111	BEVERLY BOLTON	EE-4	608			
PARKS EL	(713) 740-0680		112	FRANCES BURLEY	EE-4	527			
POMEROY EL	(713) 740-0696		113	STEPHEN HARDING	EE-4	968			
RED BLUFF EL	(713) 740-0704		114	TAMMY HINTON	PK-4	593			
RICHEY EL	(713) 740-0712		115	ANDREA ZAPATA	EE-4	895			
L F SMITH ELEMENTARY	(713) 740-0720		116	CATHY DANA	EE-5	843			
MAE SMYTHE EL	(713) 740-0656		117	QUITA BROWN	PK-4	715			
SOUTH HOUSTON EL	(713) 740-0736		118	KARINA ZARZOSA	EE-4	642			
SOUTH SHAVER ELEMENTARY	(713) 740-0842		119	ERICA ORDOGNE	PK-4	645			
WILLIAMS ELEMENTARY	(713) 740-0776		120	MICHAEL HANSON	PK-5	815			
MCMASTERS EL	(713) 740-0640		122	ANDREA GILGER	PK-4	431			
STUCHBERY EL	(713) 740-0752		123	CAROLYN WALLER	EE-4	740			
ATKINSON EL	(713) 740-0520		124	LENA ROHNE	EE,KG-4	584			
JENSEN EL	(713) 740-0608		125	JUDY DIAZ	EE-5	671			
BURNETT ELEMENTARY	(713) 740-0536		126	CINDY HENDERSON	EE-4	672			
FRAZIER EL	(713) 740-0560		127	DR WENDY WISEMAN	PK-4	565			
TEAGUE EL	(713) 740-0760		128	LORIE MORRIS	EE,KG-4	725			
MOORE EL	(713) 740-0664		129	JILL LACAMU	PK-4	569			
YOUNG EL	(713) 740-0784		130	SHIRLYN ROSS	EE-4	789			
SPARKS ELEMENTARY	(713) 740-0744		131	SHERRI MEANS	EE-4	507			
TURNER EL	(713) 740-0768		132	DONNA DUKE	EE-4	513			
MORALES ELEMENTARY	(713) 740-0664		133	KATHY CONNOLLY	EE-4	541			
MATTHYS EL	(713) 740-0632		134	BECKY VARGAS	EE-4	716			
MORRIS MIDDLE	(713) 740-0672		135	DANIEL HOPPIE	5,6	863			
DE ZAVALA MIDDLE SCHOOL	(713) 740-0544		136	KIM URIE	5,6	750			
LAURA WELCH BUSH EL	(713) 740-4126		137	DEBBIE BARRETT	EE,KG-4	1003			
SOUTH BELT EL	(713) 740-5276		138	CANDY BERNSEN-HOWARD	KG-4	529			
CARTER LOMAX MIDDLE	(713) 740-5230		139	NORMA PENNY	5,6	1021			
MELILLO MIDDLE	(713) 740-5260		140	DIANE WHEELER	5,6	992			
EARNESTEEN MILSTEAD MIDDLE	(713) 740-5238		141	SCOTT POLLACK	5,6	929			
RICK SCHNEIDER MIDDLE	(713) 740-0920		142	MARSHA JONES	5,6	865			
BOBBY SHAW MIDDLE	(713) 740-5909		143	LIZ ORTIZ	5,6	846			
KELLER MIDDLE	(713) 740-5284		144	DIANE PHELAN	5,6	648			
NEW MIDDLE - GILLEY'S			145		5,6	0			
NEW MIDDLE - QUEENS			146		5,6	0			
NEW MIDDLE - SOUTHBELT			147		5,6	0			
NEW EL			148		KG-4	0			
ALTERNATIVE INSTRUCTIONAL									
TEGELER CAREER CENTER	(713) 740-0410		007	JEAN CAIN	6-12	0			
COMMUNITY SCHOOL	(713) 740-0298		039	TOM SWAN	9-AE	0			
JJAEP INSTRUCTIONAL									
EXCEL ACADEMY (JJAEP)	(713) 669-9712		012	HENRY THOMAS	6-12	-			
DAEP INSTRUCTIONAL									
THE SUMMIT (HIGH SCHOOL)	(713) 740-0290		014	ROBERT DEWOLFE	9-12	66			
THE SUMMIT (INTERMEDIATE)	(713) 740-0290		055	ROBERT DE WOLFE	6-8	-			
GUIDANCE CENTER	(713) 740-0792		197	MOORE KEITH	6-12	0			
SPRING ISD 04	16717 ELLA BLVD HOUSTON 77090-4299 PHONE - (281) 891-6000 FAX - (281) 891-6026	101-919		DR RODNEY WATSON		36484	7,696,773	.104	.053
REGULAR INSTRUCTIONAL									
SPRING H S	(281) 891-7004		001	TIA SIMMONS	9-12	3451			
WESTFIELD H S	(281) 891-7132		002	STEVE KINNEY	9-12	3218			
ANDY DEKANEY H S	(281) 891-7260		003	DELIC LOYDE	9-12	2704			
CARL WUNSCHE SR H S	(281) 891-7660		018	BOB THOMPSON	10-12	0			

Texas Public Schools and Charters, Directory, December 2014

County, district, region, school	Mailing address and phone number	Cnty.-dist. number	Sch. no.	County and district superintendents, principals	Grades	2013-14	Appraised	Tax rate	
						enroll-ment	valuation (in \$ thousands)	Main-tenance	Bond
NEW H S			019		9	0			
EARLY COLLEGE ACADEMY AT SOUTHRIDGE	(281) 891-6223		021	DR RENE GARGANTA	9-12	293			
EDWIN M WELLS MIDDLE	(281) 891-7753		043	DR LENNY HARDOIN	6-8	1274			
DUEITT MIDDLE	(281) 891-7803		044	BENJAMIN BOSTICK	6-8	951			
TWIN CREEKS MIDDLE	(281) 891-7850		045	DR WALTER HUNT	6-8	967			
BAMMEL MIDDLE	(281) 891-7900		046	H P HYDER	6-8	1273			
STELLE CLAUGHTON MIDDLE	(281) 891-7653		047	DR BERKY HERNANDEZ	6-8	1183			
RICKEY C BAILEY MIDDLE	(281) 891-8000		048	DR VERONICA VIJIL	6-8	1224			
EDWARD ROBERSON MIDDLE	(281) 891-7703		050	TRACEY WALKER-DANIELS	6-8	1122			
BAMMEL EL	(281) 891-8150		102	YOSHAWNA HUNT	EE-5	894			
PONDEROSA EL	(281) 891-8180		103	BROOKE NEAL	EE-5	729			
JOHN WINSHIP EL	(281) 891-8216		104	LAUREN THOMPSON	EE-5	538			
PAT REYNOLDS EL	(281) 891-8240		105	RODNEY LOUIS	EE-5	735			
MEYER EL	(281) 891-8273		106	DANIEL LOPEZ	EE-5	719			
MILDRED JENKINS EL	(281) 891-8300		107	MICHELLE STARR	EE-5	764			
PEARL M HIRSCH EL	(281) 891-8333		108	ROOSEVELT WILSON	EE-5	708			
ANDERSON EL	(281) 891-8360		109	CHAD SCHMIDT	EE-5	652			
JOAN LINK EL	(281) 891-8390		110	MONICA LEWIS	EE-5	683			
SMITH EL	(281) 891-8423		111	PEGGY HUSKY	EE-5	612			
BENEKE EL	(281) 891-8450		112	LATRACY HARRIS	EE-5	791			
DELORAS E THOMPSON EL	(281) 891-8483		114	CLEO WADLEY	EE-5	692			
HERITAGE EL	(281) 891-8515		115	SHERRY DUNLAP	EE-5	517			
CLARK INT	(281) 891-8543		116	DR KWABENA MENSAH	EE-5	1509			
SALYERS EL	(281) 891-8570		117	LETICIA GROUNDS	EE-5	720			
CHET BURCHETT EL	(281) 891-8633		119	JOAN HARDING	EE-5	710			
MILTON COOPER EL	(281) 891-8660		120	LETICIA GONZALEZ	EE-5	789			
GINGER MCNABB EL	(281) 891-8693		121	PAMELA DEITWEILLER	EE-5	745			
NORTHGATE EL	(281) 891-8780		122	KRISTI BROWN	EE-5	738			
DONNA LEWIS EL	(281) 891-8723		123	DR NATASHA SMITH	EE-5	693			
CAROLEE BOOKER ELEMENTARY	(281) 891-8750		124	KEISHA WOMACK	EE-5	970			
HOYLAND EL	(281) 891-8813		125	CYNTHIA GOMEZ	EE-5	892			
RALPH EICKENROHT EL	(281) 891-8843		126	ROBBIE GREEN	EE-5	612			
HELEN MAJOR EL	(281) 891-8873		127	DANIEL LOPEZ	EE-5	658			
GLORIA MARSHALL EL	(281) 891-6000		128	DIANA KIMBERLY	EE-5	673			
JJAEP INSTRUCTIONAL									
SCHOOL FOR ACCELERATED LRN	(713) 755-4766		009	DR JULIE GUILLORY	6-12	-			
DAEP INSTRUCTIONAL									
HIGHPOINT NORTH	(281) 875-0106		013	MICHELE KRONKE	KG-12	-			
SPRING BRANCH ISD 04	955 CAMPBELL RD HOUSTON 77024-2803 PHONE - (713) 464-1511 ext:2204 FAX - (713) 251-2215	101-920		DR DUNCAN KLUSSMANN		35312	22,349,544	.109	.030
REGULAR INSTRUCTIONAL									
MEMORIAL H S	(713) 251-2500		001	LISA WEIR	9-12	2567			
SPRING WOODS H S	(713) 251-3100		003	JENNIFER PARKER	9-12	2094			
NORTHBROOK H S	(713) 251-2800		005	RANDOLPH ADAMI	9-12	2119			
STRATFORD H S	(713) 251-3400		006	CHRISTOPHER JUNTTI	9-12	2010			
WESTCHESTER ACADEMY FOR INTERNATIONAL STUDIES	(713) 251-1800		014	JENNIFER COLLIER	6-12	936			
SPRING BRANCH ED CTR	(713) 251-1500		038	MICHELE HILBERTH	EE-12	0			
LANDRUM MIDDLE	(713) 251-3700		041	LUIS PRATTS	5-8	945			
MEMORIAL MIDDLE	(713) 251-3900		042	JAMES D PARKER	6-8	1411			
SPRING BRANCH MIDDLE	(713) 281-4400		043	BRYAN WILLIAMS	6-8	1163			
SPRING WOODS MIDDLE	(713) 251-5000		044	KAREN LISKA	6-8	938			
SPRING FOREST MIDDLE	(713) 251-4600		045	KAYE WILLIAMS	6-8	804			
SPRING OAKS MIDDLE	(713) 251-4800		046	PAUL SUESS	6-8	820			
NORTHBROOK MIDDLE	(713) 251-4100		047	VALERIE JOHNSON	6-8	908			
CORNERSTONE ACADEMY	(713) 251-1600		048	JILL WRIGHT	6-8	369			
BENDWOOD SCHOOL	(713) 251-5200		101	JANA BASSETT	EE-5	-			
BUNKER HILL EL	(713) 251-5400		102	VALERIE HERNANDEZ	EE-5	702			
EDGEWOOD EL	(713) 251-5600		103	VIVIAN PRATTS	EE-5	769			
FROSTWOOD EL	(713) 251-5700		104	JANE GREEN	EE-5	687			
HOLLIBROOK EL	(713) 251-5800		105	ELSA DELGADO	EE-5	799			
HOUSMAN EL	(713) 251-5900		106	MARY DAVALOS	EE-5	573			
HUNTERS CREEK EL	(713) 251-6000		107	ROBALYN SNYDER	EE-5	643			
MEADOW WOOD EL	(713) 251-6200		108	PAMELA REDD	EE-5	508			
MEMORIAL DRIVE EL	(713) 251-6300		109	JENNIFER JORDAN	EE-5	470			
PINE SHADOWS EL	(713) 251-6500		110	JOYCE OLSON	EE-5	813			
RIDGECREST EL	(713) 251-6600		111	PATRICIA THOMAS	EE-5	903			
RUMMEL CREEK EL	(713) 251-6700		112	NANCY HARN	EE-5	679			
SHADOW OAKS EL	(713) 251-6800		113	JULIE BAGGERLY	EE-5	706			
SPRING BRANCH EL	(713) 251-7000		114	ANITA LUNDVALL	EE-5	632			
VALLEY OAKS EL	(713) 251-7500		115	GARY HENRY	EE-5	631			
WESTWOOD EL	(713) 251-2100		116	KAY KENNARD	EE-5	658			
WOODVIEW EL	(713) 251-7800		117	PAMELA PENNINGTON	EE-5	643			
WILCHESTER EL	(713) 251-7700		118	RIAN EVANS	EE-5	747			
SHERWOOD EL	(713) 251-6900		119	STEFANIE SPENCER	EE-5	452			

Texas Public Schools and Charters, Directory, December 2014

County, district, region, school	Mailing address and phone number	Cnty.-dist. number	Sch. no.	County and district superintendents, principals	Grades	2013-14 enrollment	Appraised valuation (in \$ thousands)	Tax rate	
								Main-tenance	Bond
SPRING SHADOW EL	(713) 251-7100		120	JERONA WILLIAMS RACHEL MARTINEZ	EE-5	814			
NOTTINGHAM EL	(713) 251-6400		121	ROY MOORE	EE-5	555			
TERRACE EL	(713) 251-7200		122	APRIL FALCON-BLANCO	EE-5	486			
THORNWOOD EL	(713) 251-7300		123	LYNN AUSTIN	EE-5	489			
CEDAR BROOK EL	(713) 251-5500		124	JEFFREY POST	EE-5	898			
TREASURE FOREST EL	(713) 251-7400		125	BLANCA REYES	EE-5	647			
BUFFALO CREEK EL	(713) 251-5300		126	DAVID RODRIGUEZ	EE-5	657			
THE WILDCAT WAY SCHOOL	(713) 251-8200		128	TIM ASHFORD	EE,PK	286			
THE PANDA PATH SCHOOL	(713) 251-8000		129	SARA HANNES	EE,PK	168			
THE LION LANE SCHOOL	(713) 251-6100		130	SHAREE CANTRELL	EE,PK	309			
THE BEAR BLVD SCHOOL	(713) 251-7900		131	KIMBERLY HAMMER	EE-KG	348			
THE TIGER TRAIL SCHOOL	(713) 251-8100		132	VIDAL GARZA	EE,PK	309			
ALTERNATIVE INSTRUCTIONAL									
HAROLD D GUTHRIE CENTER FOR EXCELLENCE	(713) 251-1300		007	JOE KOLENDA	9-12	0			
ACADEMY OF CHOICE			016	MICHELE HILBERTH	6-12	206			
SCIENCE CTR	(713) 365-4175		031	JOYCE OLSON	KG-12	0			
JJAEP INSTRUCTIONAL									
HARRIS CO J J A E P			010	MICHELE HILBERTH	6-12	-			
DAEP INSTRUCTIONAL									
DISCIPLINE ALTERNATIVE EDUCATION PROGRAM	(713) 251-1755		011	MICHELE HILBERTH	1-12	0			
TOMBALL ISD 04	310 S CHERRY ST TOMBALL 77375-6668 PHONE - (281) 357-3100 FAX - (281) 357-3128	101-921		HUEY KINCHEN		12499	6,630,124	.102	.034
REGULAR INSTRUCTIONAL									
TOMBALL H S	(281) 357-3220		001	GREG QUINN	9-12	1557			
TOMBALL MEMORIAL H S	(281) 357-3230 ext:1010		002	CAROL HOUSTON	9-12	1784			
TOMBALL J H	(281) 357-3000		042	CHAD ALLMAN	7,8	847			
WILLOW WOOD J H	(281) 357-3030		043	ROBERT FROST	7,8	1023			
CREEKSIDE PARK J H			044		6-8	0			
DECKER PRAIRIE EL	(281) 357-3134		102	TERESA SULLIVAN	EE-4	588			
LAKEWOOD EL	(281) 357-3260		103	DARON ASTON	EE-4	763			
TOMBALL INT	(281) 357-3150		105	CRYSTAL ROMERO-MUELLER	5,6	723			
WILLOW CREEK EL	(281) 357-3080		107	MARY MARSHALL	EE,KG-4	861			
TOMBALL EL	(281) 357-3280 ext:3206		108	PAMELLA CHATHAM	EE-4	727			
NORTHPOINTE INT	(281) 357-3020		109	DARRELL MCREYNOLDS	5,6	942			
ROSEHILL EL	(281) 357-3075		110	GREG CHAPPELL	EE-4	583			
CANYON POINTE EL	(281) 357-3122		111	MARCY CANADY	EE-4	834			
CREEKSIDE FOREST EL	(281) 357-4526		112	JEANINE DEYOE	EE,KG-6	769			
TIMBER CREEK EL	(281) 357-3060		113	JOANN COLSON	EE-6	-			
WILDWOOD EL			114		KG-4	0			
CREEKVIEW EL			115		KG-5	0			
OAKCREST INT			116		5,6	0			
ALTERNATIVE INSTRUCTIONAL									
TOMBALL ALTERNATIVE EDUCATION CENTER	(281) 357-3281 ext:4143		104	BECKY DALE	5-12	0			
JJAEP INSTRUCTIONAL									
TOMBALL J J A E P CAMPUS	(281) 357-3100 ext:277		003		6-12	-			
SHELDON ISD 04	11411 C E KING PKWY HOUSTON 77044-2002 PHONE - (281) 727-2000 FAX - (281) 727-2085	101-924		DR VICKEY GILES		7760	4,764,300	.117	.026
REGULAR INSTRUCTIONAL									
C E KING H S	(281) 727-3500		001	DEMETRIUS MCCALL KELLY DOCKRAY	9-12	1812			
C E KING MIDDLE	(281) 727-4300		041	JUAN MELENDEZ	6-8	921			
MICHAEL R NULL MIDDLE	(281) 436-2800		043	LERDY BRADLEY	6-8	869			
ROYALWOOD EL	(281) 454-2700		102	MONA LONDON	1-5	552			
L E MONAHAN EL	(281) 454-2900		104	SHEILA CHABERA	1-5	477			
STEPHANIE CRAVENS EARLY CHILDHOOD	(281) 727-2100		107	DENISE MUSTIN	EE-KG	628			
SHELDON EL	(281) 456-6700		108	RACHELLE YSQUIERDO	1-5	695			
H M CARROLL EL	(281) 727-4100		109	CHRISTOPHER BLAKE	1-5	728			
SHELDON EARLY CHILDHOOD ACADEMY	(281) 456-6800		110	CHRISTOPHER DICKSON	EE-KG	510			
GARRETT EL	(281) 727-4200		111	RACHEL WALKER	1-5	518			
ALTERNATIVE INSTRUCTIONAL									
KASE ACADEMY	(281) 456-6861		012	JOHN MCGEE	9-12	40			
JJAEP INSTRUCTIONAL									
SHELDON JJAEP	(713) 669-0799		010	SHERIDA BARNES	6-12	-			
DAEP INSTRUCTIONAL									
HIGH POINT EAST	(713) 696-2156		014	DAVID OQUIN	6-12	-			
HUFFMAN ISD 04	P O BOX 2390 HUFFMAN 77336-2390 PHONE - (281) 324-1871 FAX - (281) 324-4319	101-925		DR CHRISTOPHER SOILEAU		3314	802,196	.104	.038
REGULAR INSTRUCTIONAL									

Texas Public Schools and Charters, Directory, December 2014

County, district, region, school	Mailing address and phone number	Cnty.-dist. number	Sch. no.	County and district superintendents, principals	Grades	2013-14 enrollment	Appraised valuation (in \$ thousands)	Tax rate	
								Maintenance	Bond
HARGRAVE H S	(281) 324-1845		001	BRANDON PERRY	9-12	954			
HUFFMAN MIDDLE	(281) 324-2598		041	CHRIS FLOWERS	6-8	783			
BEN BOWEN EARLY CHILDHOOD	(281) 324-1399		101	JACK FILLBRANDT	EE-1	591			
COPELAND EL	(281) 324-7100		102	MELISSA HUTCHINSON	2,3	493			
HUFFMAN INT SCHL	(281) 324-9380		103	AMY TURNER	4,5	493			
JJAEP INSTRUCTIONAL									
EXCEL ACADEMY			004	DIANE HUBBELL	6-12	0			
102 HARRISON COUNTY		102							
KARNACK ISD 07	P O BOX 259 KARNACK 75661-0259 PHONE - (903) 679-3117 FAX - (903) 679-4252	102-901		COZZETTA ROBINSON		172	218,286	.104	.000
REGULAR INSTRUCTIONAL									
KARNACK H S	(903) 679-3113		002	TONY THOMAS	7-12	57			
GEORGE WASHINGTON CARVER EL	(903) 679-3111		103	JOYCE STUART	EE-6	115			
DAEP INSTRUCTIONAL									
WASKOM DAEP			004	TONY THOMAS	2-12	0			
MARSHALL ISD 07	1305 E PINECREST DR MARSHALL 75670-7349 PHONE - (903) 927-8701 FAX - (903) 935-0203	102-902		DR MARCELL SMITH		5541	2,669,961	.104	.000
REGULAR INSTRUCTIONAL									
MARSHALL H S	(903) 927-8800		001	KATINA BROWN	9-12	1393			
MARSHALL J H	(903) 927-8830		041	DAVID SEGERS	7,8	781			
PRICE T YOUNG MIDDLE	(903) 927-8850		042	LINDA LISTER	5,6	353			
SAM HOUSTON MIDDLE	(903) 927-8860		043	ANGELA FITZPATRICK	5,6	438			
G W CARVER EL	(903) 927-8870		101	KATHLEEN ABRAHAM	KG-4	212			
CROCKETT EL	(903) 927-8880		103	DARNISHA CARREATHERS	KG-4	576			
R E LEE EL	(903) 927-8890		106	KRESHA LANE	KG-4	316			
SOUTH MARSHALL EL	(903) 927-8770		107	VICKIE BURNS	KG-4	436			
WM B TRAVIS EL	(903) 927-8780		108	STEPHANIE HENDERSON	KG-4	391			
WASHINGTON ECH CTR	(903) 927-8790		110	DETRICE FISHER	EE,PK	308			
J H MOORE EL	(903) 927-8760		116	DR MELINDA JENNINGS	KG-4	337			
WASKOM ISD 07	P O BOX 748 WASKOM 75692-0748 PHONE - (903) 687-3361 FAX - (903) 687-3253	102-903		JIMMY COX		896	499,546	.104	.010
REGULAR INSTRUCTIONAL									
WASKOM H S	(903) 687-3361 ext:1301		002	ANDREW CHILCOAT	9-12	255			
WASKOM MIDDLE	(903) 687-3361 ext:1201		041	RACHEL HAWKINS	5-8	297			
WASKOM EL	(903) 687-3361 ext:1100		103	RANDALL YOUNGBLOOD	EE-4	344			
ALTERNATIVE INSTRUCTIONAL									
EXCELL PROGRAM	(903) 687-3361 ext:1310		003		6-12	0			
HALLSVILLE ISD 07	P O BOX 810 HALLSVILLE 75650-0810 PHONE - (903) 668-5990 ext:5032 FAX - (903) 668-5990	102-904		JIM DUNLAP		4760	2,395,270	.104	.035
REGULAR INSTRUCTIONAL									
HALLSVILLE H S	(903) 668-5990 ext:2124		002	JOHN MARTIN	9-12	1352			
HALLSVILLE VIRTUAL SCHOOL	(903) 668-5990		010	JESSE CASEY	9	0			
HALLSVILLE J H	(903) 668-5990 ext:2501		041	LINDSAY SLATEN	6-8	1137			
HALLSVILLE PRI	(903) 668-5990 ext:5723		102	BARBARA STEVENS	PK	103			
HALLSVILLE INT	(903) 668-5990 ext:1801		104	AMY WHITTLE	4,5	717			
HALLSVILLE EAST EL	(903) 668-5990 ext:1601		107	KERRI BRICE	EE,KG-3	739			
HALLSVILLE NORTH EL	(903) 668-5990		108	DANIELI PARKER	KG-3	712			
DAEP INSTRUCTIONAL									
HALLSVILLE DAEP	(903) 668-5990		003	JESSE CASEY	4-12	0			
HARLETON ISD 07	P O BOX 510 HARLETON 75651-0510 PHONE - (903) 777-2372 FAX - (903) 777-2406	102-905		DR CRAIG COLEMAN		719	157,638	.117	.008
REGULAR INSTRUCTIONAL									
HARLETON H S	(903) 777-2711		001	TONYA KNOWLTON	9-12	199			
HARLETON J H	(903) 777-3010		041	PAUL DAVIS	6-8	160			
HARLETON EL	(903) 777-4092		101	WENDY NEWMAN	PK-5	360			
ELYSIAN FIELDS ISD 07	P O BOX 120 ELYSIAN FIELDS 75642-0120 PHONE - (903) 633-2420 ext:1000 FAX - (903) 633-2498	102-906		MAYNARD CHAPMAN		1029	521,658	.104	.020
REGULAR INSTRUCTIONAL									
ELYSIAN FIELDS H S	(903) 633-2420 ext:1200		001	JACK PARKER	9-12	306			
ELYSIAN FIELDS MIDDLE	(903) 633-2420 ext:1300		041	BRANDON GOSWICK	6-8	233			

Texas Public Schools and Charters, Directory, December 2014

County, district, region, school	Mailing address and phone number	Cnty.-dist. number	Sch. no.	County and district superintendents, principals	Grades	2013-14 enrollment	Appraised valuation (in \$ thousands)	Tax rate	
								Maintenance	Bond
ELYSIAN FIELDS EL	(903) 633-2420 ext:1400		101	LINDA MARR	PK-5	490			
103 HARTLEY COUNTY		103							
CHANNING ISD 16	P O BOX 9 CHANNING 79018-0107 PHONE - (806) 235-3432 FAX - (806) 235-2609	103-901		ROBERT MCCLAIN		128	265,510	.103	.011
REGULAR INSTRUCTIONAL CHANNING SCHOOL	(806) 235-3432		001	FORREST HEBERT	EE-12	128			
HARTLEY ISD 16	P O BOX 408 HARTLEY 79044-0408 PHONE - (806) 365-4458 FAX - (806) 365-4459	103-902		SCOTT VINCENT		204	162,248	.104	.003
REGULAR INSTRUCTIONAL HARTLEY SCHOOL	(806) 365-4458		001	DOUG BURKE	PK-12	204			
104 HASKELL COUNTY		104							
HASKELL CISD 14	P O BOX 937 HASKELL 79521-0937 PHONE - (940) 864-2602 FAX - (940) 864-8096	104-901		BILL ALCORN		626	177,489	.117	.005
REGULAR INSTRUCTIONAL HASKELL H S HASKELL J H HASKELL EL	(940) 864-8535 (940) 864-5981 (940) 864-2654		001 041 101	JEFF YORK KENT COLLEY JAMES LISLE	9-12 6-8 EE-5	150 128 348			
RULE ISD 14	1100 UNION AVE RULE 79547-0307 PHONE - (940) 997-2521 FAX - (940) 997-2446	104-903		BARRY MCBROOM		132	36,343	.117	.000
REGULAR INSTRUCTIONAL RULE SCHOOL	(940) 997-2246		001	JILL BROWN	EE-12	132			
PAINT CREEK ISD 14	4485 FM 600 HASKELL 79521-9404 PHONE - (940) 864-2868 FAX - (940) 864-4488	104-907		RICKY MOELLER		133	54,032	.116	.000
REGULAR INSTRUCTIONAL PAINT CREEK SCHOOL	(940) 864-2868		001	RICHARD CUMBY	EE-12	133			
105 HAYS COUNTY		105							
KATHERINE ANNE PORTER SCHOOL 13	P O BOX 2053 WIMBERLEY 78676 PHONE - (512) 847-6867 FAX - (512) 847-0737	105-801		JORDAN ELLIOTT-PIERCE		153	0	.000	.000
CHARTER/REGULAR INSTRUCTIONAL KATHERINE ANNE PORTER SCHOOL	(512) 847-6867		001	KENN PETERS	9-12	153			
TEXAS PREPARATORY SCHOOL 13	P O BOX 1643 SAN MARCOS 78667 PHONE - (512) 805-7737 FAX - (512) 805-7739	105-802		MARK TERRY		199	0	.000	.000
CHARTER/REGULAR INSTRUCTIONAL TEXAS PREPARATORY SCHOOL - AUSTIN CAMPUS	(512) 928-3000		101	DAPHNE MCDOLE	KG-6	47			
CHARTER/ALTERNATIVE INSTRUCTIONAL TEXAS PREPARATORY SCHOOL	(512) 805-7737		041	BRANDY STRAIT	PK-8	152			
KI CHARTER ACADEMY 13	194 CAZADOR DR SAN MARCOS 78666 PHONE - (512) 618-0787	105-803				0	0	.000	.000
CHARTER/REGULAR INSTRUCTIONAL KI CHARTER ACADEMY	(512) 618-0787		001		1-12	0			
SAN MARCOS CISD 13	P O BOX 1087 SAN MARCOS 78667-1087 PHONE - (512) 393-6744 FAX - (512) 393-6709	105-902		MARK EADS		7513	3,794,689	.104	.037
REGULAR INSTRUCTIONAL SAN MARCOS H S GOODNIGHT MIDDLE MILLER MIDDLE BOWIE EL CROCKETT EL DEZAVALA EL TRAVIS EL	(512) 393-6800 (512) 393-6550 (512) 393-6660 (512) 393-6200 (512) 393-6400 (512) 396-6890 (512) 393-6450		001 041 043 101 102 103 105	KELLI LOPEZ STEVE DOW RICARDO SOLIZ PAM THOMAS DOUG WOZNAK TIM MARESCH NIKI KONECKI	9-12 6-8 6-8 KG-5 KG-5 KG-5 KG-5	2075 1019 679 710 540 507 650			

Texas Public Schools and Charters, Directory, December 2014

County, district, region, school	Mailing address and phone number	Cnty.-dist. number	Sch. no.	County and district superintendents, principals	Grades	2013-14 enrollment	Appraised valuation (in \$ thousands)	Tax rate	
								Maintenance	Bond
HERNANDEZ EL	(512) 393-6100		107	ROSEMARY GARZA	EE-5	801			
MENDEZ EL	(512) 393-6060		108	KAREN MCGOWAN	KG-5	525			
JAMES BONHAM PRE-K SCHOOL JJAEP INSTRUCTIONAL	(512) 393-6700		109	ROSEMARY GARZA	EE,PK	0			
HAYS CO JUVENILE JUSTICE ALTERNATIVE CENTER	(512) 268-8473		004	HAYS CISD	5-12	7			
DRIPPING SPRINGS ISD 13	P O BOX 479 DRIPPING SPRINGS 78620-0479 PHONE - (512) 858-3000 FAX - (512) 858-3099	105-904		DR BRUCE GEARING		5107	2,794,952	.104	.045
REGULAR INSTRUCTIONAL									
DRIPPING SPRINGS H S	(512) 858-3100		001	JOE BURNS	9-12	1480			
DRIPPING SPRINGS MIDDLE NEW MIDDLE	(512) 858-3400		041 042	BLAKE HAYS	6-8 6-8	1181 0			
DRIPPING SPRINGS EL	(512) 858-3700		101	TRICIA HASSELL	EE-5	850			
WALNUT SPRINGS EL	(512) 858-3800		102	JULIE PRYOR	EE-5	819			
ROOSTER SPRINGS EL NEW EL	(512) 858-3887		103 104	DIANE BERNERO	EE-5 PK-5	777 0			
WIMBERLEY ISD 13	14401 RANCH RD 12 WIMBERLEY 78676 PHONE - (512) 847-2414 FAX - (512) 847-2142	105-905		DWAIN YORK		2068	1,505,243	.109	.021
REGULAR INSTRUCTIONAL									
WIMBERLEY H S	(512) 847-5729		001	JASON VALENTINE	9-12	672			
DANFORTH J H	(512) 847-2181		041	CASEY HOLLOWOM	6-8	507			
JACOB'S WELL EL	(512) 847-5558		101	ANDREA GONZALES	2-5	588			
SCUDDER PRI	(512) 847-3407		102	DARA RICHARDSON	EE-1	301			
HAYS CISD 13	21003 INTERSTATE 35 KYLE 78640-9530 PHONE - (512) 268-2141 FAX - (512) 268-7121	105-906		MICHAEL MCKIE		17255	4,241,244	.104	.042
REGULAR INSTRUCTIONAL									
JACK C HAYS H S	(512) 268-2911		001	DAVID PIERCE	9-12	2320			
LEHMAN H S	(512) 268-8454		005	MICHELLE CHAE	9-12	2219			
R C BARTON MIDDLE	(512) 268-1472		041	TERI EUBANK	6-8	943			
ERIC DAHLSTROM MIDDLE	(512) 295-4717		043	ROD TREVINO	6-8	870			
LAURA B WALLACE MIDDLE	(512) 268-2891		044	BRENDA AGNEW	6-8	846			
ARMANDO CHAPA MIDDLE	(512) 268-8500		045	LISA WALLS	6-8	684			
D J RED SIMON MIDDLE MIDDLE #6	(512) 268-8507		046 047	MATT POPE	6-8 6-8	580 0			
KYLE EL	(512) 268-3311		101	ANN CONLEE	EE,KG-5	685			
TOM GREEN EL	(512) 295-2734		103	CYNTHIA VASQUEZ	EE-5	568			
BUDA EL	(512) 295-4431		106	TIM ROBINSON	EE-5	481			
ELM GROVE EL	(512) 268-8440		107	KATHY FAULKS	EE,KG-5	640			
SUSIE FUENTES EL	(512) 268-7827		108	REGINA BUTCHER	EE,KG-5	630			
HEMPHILL EL	(512) 268-4688		109	JULIO VELA	EE-5	805			
TOBIAS EL	(512) 268-8437		110	PAIGE COLLIER	EE,KG-5	674			
LAURA B NEGLEY EL	(512) 268-8501		111	CHARLA SALMERON	EE,KG-5	765			
SCIENCE HALL EL	(512) 268-8502		112	SOOR-EL PUGA	PK-5	769			
BLANCO VISTA EL	(512) 268-8506		113	REBECCA SHEA	EE-5	752			
CAMINO REAL EL	(512) 268-8505		114	YVETTE SOLIZ	EE-5	739			
CARPENTER HILL EL	(512) 268-8509		115	JASON CERTAIN	KG-5	634			
RALPH PFLUGER EL	(512) 268-8510		116	ASHLEY TAYLOR	EE,KG-5	584			
ALTERNATIVE INSTRUCTIONAL									
LIVE OAK ACADEMY	(512) 268-8462		004	DR MICHAEL WATSON	9-12	-			
JJAEP INSTRUCTIONAL									
HAYS CO JUVENILE JUSTICE ALT ED PROG	(512) 295-5301		003	SYLVIA VILLEJO	6-12	-			
DAEP INSTRUCTIONAL									
ALTER IMPACT CTR	(512) 268-8473		002	SYLVIA VILLEJO	UG	0			
106 HEMPHILL COUNTY		106							
CANADIAN ISD 16	800 HILLSIDE AVE CANADIAN 79014-3233 PHONE - (806) 323-5393 FAX - (806) 323-8143	106-901		S LYNCH		974	1,601,137	.094	.027
REGULAR INSTRUCTIONAL									
CANADIAN H S	(806) 323-5373		001	RICK BERRY	9-12	211			
CANADIAN MIDDLE	(806) 323-5351		041	BRUCE BRYANT	6-8	229			
BAKER EL	(806) 323-5386		101	JAMIE COPLEY	3-5	223			
CANADIAN EL	(806) 323-9331		103	KIRK SAUL	EE-2	311			
107 HENDERSON COUNTY		107							
ATHENS ISD 07	104 HAWN ST ATHENS 75751-2423	107-901		STEPHEN STILES		3393	1,213,824	.104	.015

Texas Public Schools and Charters, Directory, December 2014

County, district, region, school	Mailing address and phone number	Cnty.-dist. number	Sch. no.	County and district superintendents, principals	Grades	2013-14 enrollment	Appraised valuation (in \$ thousands)	Tax rate	
								Main-tenance	Bond
REGULAR INSTRUCTIONAL	PHONE - (903) 677-6903 FAX - (903) 677-6908								
ATHENS H S	(903) 677-6920		001	JAMI IVEY	9-12	968			
ATHENS MIDDLE	(903) 677-3030		041	WINSTON MCCOWAN	6-8	737			
SOUTH ATHENS EL	(903) 677-6970		102	KEYLE GARCIE	EE-3	585			
ATHENS INT	(903) 677-6960		103	GINGER MORRISON	4,5	476			
BEL AIR EL	(903) 677-6980		104	ROSALIE DENNIS	EE-3	610			
BROWNSBORO ISD 07	P O BOX 465 BROWNSBORO 75756-0465 PHONE - (903) 852-3701 FAX - (903) 852-3957	107-902		DR CHRIS MORAN		2766	648,198	.117	.029
REGULAR INSTRUCTIONAL									
BROWNSBORO H S	(903) 852-2321		001	BRANDON JONES	9-12	822			
BROWNSBORO J H	(903) 852-6931		041	BRADLEY ROBERTSON	7,8	414			
BROWNSBORO EL	(903) 852-6461		101	TRACY NEILL	EE-3	452			
CHANDLER INT	(903) 849-6436 ext:701		102	LISA BROWN	4-6	287			
CHANDLER EL	(903) 849-3400		103	SUSAN LIMMER	EE-3	468			
BROWNSBORO INT	(903) 852-7325		104	RHONDA MCCALLIE	4-6	311			
CROSS ROADS ISD 07	14434 FM 59 MALAKOFF 75148-9801 PHONE - (903) 489-5931 FAX - (903) 489-2527	107-904		LELAND HAND		598	256,015	.104	.005
REGULAR INSTRUCTIONAL									
CROSS ROADS H S	(903) 489-1275		001	MACK LOWE	9-12	170			
CROSS ROADS J H	(903) 489-2667		041	JULIE WEST	6-8	150			
CROSS ROADS EL	(903) 489-1774		101	CATHY SULAK	EE-5	278			
EUSTACE ISD 07	P O BOX 188 EUSTACE 75124-0188 PHONE - (903) 425-5151 FAX - (903) 425-5147	107-905		DR COY HOLCOMBE		1468	536,745	.104	.023
REGULAR INSTRUCTIONAL									
EUSTACE H S	(903) 425-5161		001	STAN SOWERS	9-12	396			
EUSTACE PRI	(903) 425-5191		101	DIANNE SHAFFER	EE-2	427			
EUSTACE MIDDLE	(903) 425-5171		102	TRUMAN OAKLEY	6-8	344			
EUSTACE INT	(903) 425-5181		103	ROBERT REEVE	3-5	301			
MALAKOFF ISD 07	1308 FM 3062 MALAKOFF 75148-6125 PHONE - (903) 489-1152 FAX - (903) 489-2566	107-906		RANDY PERRY		1283	1,049,829	.099	.019
REGULAR INSTRUCTIONAL									
MALAKOFF H S	(903) 489-1527		001	MARTIN BRUMIT	9-12	350			
MALAKOFF MIDDLE	(903) 489-0264		041	QUINTIN WATKINS	6-8	257			
MALAKOFF EL	(903) 489-1964		102	RONNY SNOW	EE-5	435			
TOOL EL	(903) 432-2637		104	CHRISTAL CALHOUN	PK-5	234			
ALTERNATIVE INSTRUCTIONAL									
GATEWAY	(903) 489-1527		002	DANIELLE COPELAND	10-12	-			
DAEP INSTRUCTIONAL									
MALAKOFF ALTERNATIVE PROGRAM (MAP)	(903) 489-4132		003	DANIELLE COPELAND	3-12	-			
TRINIDAD ISD 07	105 W EATON ST TRINIDAD 75163 PHONE - (903) 778-2673 ext:12 FAX - (903) 778-4120	107-907		COREY JENKINS		182	42,926	.117	.023
REGULAR INSTRUCTIONAL									
TRINIDAD SCHOOL	(903) 778-2673 ext:12		001	MATTHEW MIZELL	PK-12	182			
MURCHISON ISD 07	P O BOX 538 MURCHISON 75778-0538 PHONE - (903) 469-3636 FAX - (903) 469-3887	107-908		RICHARD JONES		206	37,595	.104	.000
REGULAR INSTRUCTIONAL									
MURCHISON EL	(903) 469-3636		101	KIM FOLLOWWELOL SUSAN MILLER	KG-8	206			
LAPOYNOR ISD 07	13155 HWY 175 E LARUE 75770 PHONE - (903) 876-4057 ext:103 FAX - (903) 876-4541	107-910		SHERRY DOUGLAS		475	256,340	.104	.008
REGULAR INSTRUCTIONAL									
LAPOYNOR H S	(903) 876-2373		001	ERIC CARPENTER	9-12	114			
LAPOYNOR J H	(903) 876-2373		041	ERIC CARPENTER	6-8	101			
LAPOYNOR EL	(903) 876-5293		101	MARSHA MILLS	PK-5	260			

Texas Public Schools and Charters, Directory, December 2014

County, district, region, school	Mailing address and phone number	Cnty.-dist. number	Sch. no.	County and district superintendents, principals	Grades	2013-14	Appraised	Tax rate	
						enroll-ment	valuation (in \$ thousands)	Main-tenance	Bond
108 HIDALGO COUNTY									
108									
IGNITE PUBLIC SCHOOLS AND COMMUNITY SERVICE CENTER 01									
	4701 S SUGAR RD STE D EDINBURG 78539 PHONE - (956) 393-2227 FAX - (956) 292-0371	108-801		FERNANDO GOMEZ		1063	0	.000	.000
CHARTER/ALTERNATIVE INSTRUCTIONAL									
IGNITE PUBLIC SCH AND COMM SERV CTR AT MISSION	(956) 519-2227		001	DANIEL FLORES	PK-3,9-12	229			
IGNITE PUBLIC SCH AND COMM SERV CTR AT EDINBURG	(956) 380-6616		002	HECTOR ORTIZ	PK-3,9-12	186			
IGNITE PUBLIC SCH AND COMM SERV CTR AT WESLACO	(956) 969-2600		003	FERNANDO HINOJOSA	PK-3,9-12	196			
IGNITE PUBLIC SCH AND COMM SERV CTR AT BROWNSVILLE	(956) 542-3363		004	CARRIE NANCE	PK-3,9-12	210			
IGNITE PUBLIC SCH AND COMM SER CTR AT RAYMONDVILLE	(956) 689-3300		005	MYRNA WOOD	PK-3,9-12	94			
IGNITE PUB SCH AND COM SERV CTR AT RIO GRANDE CITY	(956) 488-8883		006	DANIEL VASQUEZ	PK-3,9-12	148			
SOUTH TEXAS EDUCATIONAL TECHNOLOGIES INC 01									
	519 S TEXAS BLVD WESLACO 78596 PHONE - (956) 969-3092 FAX - (956) 969-8614	108-802		ALIM ANSARI		1065	0	.000	.000
CHARTER/REGULAR INSTRUCTIONAL									
TECH HIGH	(956) 423-8200		002		9-12	0			
HORIZON MONTESSORI	(956) 668-1400		101	CAROLINA CAMPOS	PK-8	618			
HORIZON MONTESSORI II	(956) 969-0044		102	MARTIN CUELLAR	PK-8	258			
HORIZON MONTESSORI III	(956) 423-8200		103	FELIPE MARTINEZ	PK-8	189			
MIDVALLEY ACADEMY CHARTER DISTRICT 01									
	P O BOX 15644 SAN ANTONIO 78212 PHONE - (210) 227-0295 FAX - (210) 227-7879	108-804		FRANCES JOHNSON		411	0	.000	.000
CHARTER/ALTERNATIVE INSTRUCTIONAL									
MIDVALLEY ACADEMY-MERCEDES CHARTER H S	(956) 565-5417		001	ROGELIO HINOJOSA	9-12	98			
MIDVALLEY ACADEMY-MCALLEN CHARTER H S	(956) 618-2308		002	RAMIRO VELA	9-12	147			
MIDVALLEY ACADEMY-SAN BENITO CHARTER H S	(956) 276-9930		003	NANCY RAMIREZ	9-12	166			
MID-VALLEY ACADEMY (PK-3)	(956) 276-9930		101	DR DANIEL GARCIA, JR	PK-3	0			
IDEA PUBLIC SCHOOLS 01									
	505 ANGELITA DR STE 9 WESLACO 78599 PHONE - (956) 377-8000 FAX - (956) 447-3796	108-807		JOANN GAMA		15535	0	.000	.000
CHARTER/REGULAR INSTRUCTIONAL									
IDEA COLLEGE PREP	(956) 464-0203		001	CHRISTINA CAVAZOS-ESCAMILLA	6-12	796			
IDEA QUEST COLLEGE PREPARATORY	(956) 287-1003		002	JOSE LUIS DELEON	6-12	733			
IDEA FRONTIER COLLEGE PREPARATORY	(956) 541-2002		003	ALEX ANZALDUA	6-12	752			
IDEA COLLEGE PREPARATORY MISSION	(956) 583-8315		004	YVONNE ANGLADA	6-12	762			
IDEA COLLEGE PREPARATORY SAN BENITO	(956) 399-5252		005	JOEL GARCIA	6-12	711			
IDEA COLLEGE PREPARATORY SAN JUAN	(956) 588-4021		006	ANDREA LOPEZ	6-12	753			
IDEA COLLEGE PREPARATORY ALAMO	(956) 588-4005		007	ISRAEL YBARRA	6-12	631			
IDEA COLLEGE PREPARATORY PHARR	(956) 283-1515		008	ERNESTO CANTU	6-10	462			
IDEA EDINBURG COLLEGE PREPARATORY	(956) 287-6300		009	RAMIRO GOMEZ, JR	6-9	366			
IDEA COLLEGE PREP WESLACO	(956) 351-4100		010	DIANA WAGNER	6-9	355			
IDEA MCALLEN COLLEGE PREPARATORY	(956) 429-4100		011	JOAN ALVAREZ	6-8	236			
IDEA BROWNSVILLE COLLEGE PREPARATORY	(956) 832-5150		012	MARCO LOPEZ	6-8	245			
IDEA WESLACO PIKE COLLEGE PREPARATORY	(956) 351-4850		013	NATE LOWRY	6	0			
IDEA CARVER COLLEGE PREPARATORY	(210) 223-8885		020	CHANG YU	6-8	108			
IDEA SOUTH FLORES COLLEGE PREPARATORY	(210) 239-4150		021	CONSTANTINE POLITIS	6,7	115			
IDEA MONTERREY PARK COLLEGE PREPARATORY	(210) 239-4200		022	CURTIS LAWRENCE	6	0			
IDEA WALZEM COLLEGE PREPARATORY	(210) 239-4601		023	DR KHALIL GRAHAM	6	0			
IDEA ALLAN COLLEGE PREPARATORY	(512) 822-4900		035	STEVE MUDD	6-8	221			
IDEA ACADEMY	(956) 464-0203		101	REBECCA SALDANA	KG-5	701			
IDEA QUEST ACADEMY	(956) 287-1003		102	ROSA CHAPA	KG-5	700			
IDEA FRONTIER ACADEMY	(956) 541-2002		103	DORA VILLEGAS	KG-5	713			
IDEA ACADEMY MISSION	(956) 583-8315		104	MARISSA FALCON	KG-5	704			
IDEA ACADEMY SAN BENITO	(956) 399-5252		105	PATRICIA NOYOLA	KG-5	696			
IDEA ACADEMY SAN JUAN	(956) 702-5150		106	MICHAEL WAGNER	KG-5	559			
IDEA ACADEMY ALAMO	(956) 588-4005		107	ANA GARZA	KG-4	474			
IDEA ACADEMY PHARR	(956) 283-1515		108	SONIA AGUILAR	PK-4	459			
IDEA EDINBURG ACADEMY	(956) 287-6100		109	NORA PEREZ	KG-5	624			
IDEA ACADEMY WESLACO	(956) 351-4100		110	JAYNE POCQUETTE	KG-5	586			
IDEA MCALLEN ACADEMY	(956) 429-4100		111	CASSANDRA FLORES	KG-4	484			
IDEA BROWNSVILLE ACADEMY	(956) 832-5150		112	ERICA MATAMOROS	KG-4	475			
IDEA WESLACO PIKE ACADEMY	(956) 351-4850		113	SILVIA MARTINEZ	KG-2	0			
IDEA CARVER ACADEMY	(210) 223-8885		120	GUADALUPE DIAZ	KG-5	400			
IDEA SOUTH FLORES ACADEMY	(210) 239-4150		121	HAILEY MCCARTHY	KG-3	333			
IDEA MONTERREY PARK ACADEMY	(956) 239-4200		122	MARTHA SHORT	KG-2	0			
IDEA WALZEM ACADEMY	(210) 239-4601		123	EVAN YATES	KG-2	0			
IDEA ALLAN ACADEMY	(512) 646-2800		135	REYNALDO FLORES	KG-4	381			
VANGUARD ACADEMY 01									
	1200 E KELLY	108-808		ROBERT OLIVAREZ		2112	0	.000	.000

Texas Public Schools and Charters, Directory, December 2014

County, district, region, school	Mailing address and phone number	Cnty.-dist. number	Sch. no.	County and district superintendents, principals	Grades	2013-14 enrollment	Appraised valuation (in \$ thousands)	Tax rate	
								Main-tenance	Bond
	PHARR 78577 PHONE - (956) 283-1700 FAX - (956) 702-2180								
CHARTER/REGULAR INSTRUCTIONAL									
VANGUARD ACADEMY	(956) 283-1700		101	NORMA ESPINO	PK-12	1182			
VANGUARD ACADEMY EL II	(956) 702-0134		103	PATRICIA CARDOZA	PK-5	534			
VANGUARD ACADEMY EL III	(956) 702-2548		104	MYRNA RAMIREZ	PK-12	396			
EXCELLENCE IN LEADERSHIP ACADEMY 01	915 W EXPY 83 MISSION 78572 PHONE - (956) 424-9504 FAX - (956) 585-4673	108-809		ELIZABETH LOPEZ		133	0	.000	.000
CHARTER/REGULAR INSTRUCTIONAL									
EXCELLENCE IN LEADERSHIP ACADEMY	(956) 424-9504		001	ELIZABETH LOPEZ	PK-12	133			
DONNA ISD 01	116 N 10TH ST DONNA 78537-2799 PHONE - (956) 464-1600 FAX - (956) 464-1752	108-902		JESUS REYNA		15376	1,004,080	.117	.009
REGULAR INSTRUCTIONAL									
DONNA H S	(956) 464-1700		001	NANCY CASTILLO	9-12	1949			
DONNA NORTH H S	(956) 464-4190		007	BERNADETT CACERES	9-12	1567			
A P SOLIS MIDDLE	(956) 464-1650		045	MARY LOU RAMIREZ	6-8	698			
VETERANS MIDDLE	(956) 464-1350		046	CLAUDIA GUERRERO	6-8	939			
DORA M SAUCEDA MIDDLE	(956) 464-1360		047	ADELA TRONCOSO	6-8	835			
W A TODD MIDDLE	(956) 464-1600		048	JAVIER VILLANUEVA	6-8	863			
GUZMAN EL	(956) 464-1920		102	OFELIA ALVAREZ	EE-5	452			
T PRICE EL	(956) 464-1303		103	JACQUELINE PADILLA	EE-5	513			
A M OCHOA EL	(956) 464-1900		104	SONIA RAMOS	EE-5	460			
RUNN EL	(956) 464-1864		105	ALICIA SARMIENTO	EE-5	342			
C STAINKE EL	(956) 464-1940		106	GRISELDA ALVAREZ	EE-5	624			
J W CACERES EL	(956) 464-1995		109	CELIA MARTINEZ	EE-5	518			
M RIVAS EL	(956) 464-1990		111	GREGORIO ARELLANO	EE-5	543			
CAPT D SALINAS II EL	(956) 783-1332		112	SAN JUANITA FRANCO	EE-5	636			
PATRICIA S GARZA EL	(956) 464-1886		113	THELMA LUNA	EE-5	774			
MARIA ALICIA P MUNOZ EL	(956) 464-1310		114	NELDA CALDERON	EE-5	874			
LE NOIR EL	(956) 464-1685		115	KAREN NIETO	EE-5	636			
DANIEL SINGLETERRY SR	(956) 464-1845		116	CHRISTOPHER PARK	EE-5	513			
ELOY GARZA SALAZAR EL	(956) 464-1977		117	LETICIA CHAVEZ	EE-5	587			
JULIAN S ADAME	(956) 461-4010		118	MARIA PARTIDA	EE-5	880			
ALTERNATIVE INSTRUCTIONAL									
3D ACADEMY	(956) 464-1254		006	LYDIA GONZALEZ	12	105			
EXCEL ACADEMY CAMPUS	(956) 464-1600		008	LYDIA GONZALEZ	9-11	61			
JJAEP INSTRUCTIONAL									
HIDALGO CO J J A E P	(956) 688-6123		003	JOE IZAGUIRRE	5-12	7			
DAEP INSTRUCTIONAL									
DONNA ALTERNATIVE EDUCATION PROGRAM	(956) 464-1954		005	JOHN MENDOZA	1-12	0			
EDCOUCH-ELSA ISD 01	P O BOX 127 EDCOUCH 78538-0127 PHONE - (956) 262-6000 FAX - (956) 262-6032	108-903		DR RICHARD RIVERA		5197	258,757	.117	.009
REGULAR INSTRUCTIONAL									
EDCOUCH-ELSA H S	(956) 262-6074		001	JAIME GARCIA, II	9-12	1314			
CARLOS TRUAN J H	(956) 262-6082		041	ALDO VIDAL	7,8	795			
DAVID YBARRA MIDDLE	(956) 262-8275		042	TONY GARZA	6	752			
SANTIAGO GARCIA EL	(956) 262-6002		102	ADAM SABEDRA	1-5	393			
KENNEDY EL	(956) 262-6027		103	NOEMI HERNANDEZ	1-5	414			
RUBEN C RODRIGUEZ EL	(956) 262-6062		104	MARY GARZA	1-5	393			
L B J EL	(956) 262-6010		105	MARY GONZALES	1-5	408			
JORGE R GUTIERREZ EARLY CHILDHOOD CENTER	(956) 262-0040		106	JESUS RAMOS	EE-KG	690			
ALTERNATIVE INSTRUCTIONAL									
EDCOUCH-ELSA H S ACADEMY	(956) 262-0151 ext:2131		004	LYDIA GONZALEZ	9-12	38			
JJAEP INSTRUCTIONAL									
HIDALGO CO J J A E P	(956) 381-8600		003		7-12	0			
EDINBURG CISD 01	P O BOX 990 EDINBURG 78540-0990 PHONE - (956) 289-2300 FAX - (956) 383-3576	108-904		DR RENE GUTIERREZ		34104	4,991,518	.117	.007
REGULAR INSTRUCTIONAL									
EDINBURG H S	(956) 289-2400		001	YESENIA MOLINA	9-12	2200			
ECONOMEDES H S	(956) 289-2450		002	ANTHONY GARZA	9-12	2501			
EDINBURG NORTH H S	(956) 289-2500		003	RAMIRO GUERRA	9-12	2635			
ROBERT R VELA H S	(956) 289-2650		006	EVA TORRES	9-12	1963			
B L GARZA MIDDLE SCHOOL	(956) 289-2480		043	ANIBAL GORENA	6-8	1129			
SOUTH MIDDLE	(956) 289-2415		044	SYLVIA LEDESMA	6-8	1460			
MEMORIAL MIDDLE SCHOOL	(956) 289-2470		045	FERMIN GONZALEZ	6-8	1241			

Texas Public Schools and Charters, Directory, December 2014

County, district, region, school	Mailing address and phone number	Cnty.-dist. number	Sch. no.	County and district superintendents, principals	Grades	Tax rate			
						2013-14 enrollment	Appraised valuation (in \$ thousands)	Main-tenance	Bond
FRANCISCO BARRIENTES MIDDLE	(956) 289-2430		046	CHRISTINA ESPARZA	6-8	1276			
BETTY HARWELL MIDDLE	(956) 289-2440		047	DR RAUL D'LORM	6-8	1375			
ELIAS LONGORIA SR MIDDLE	(956) 289-2486		048	JORGE BOTELLO	6-8	967			
AUSTIN ELEM	(956) 289-2331		101	HOMERO CANO	EE-5	419			
BREWSTER EL	(956) 289-2334		102	CIPRIANO PENA	EE-8	395			
HARGILL EL	(956) 289-2338		103	MODESTA SEGUNDO	EE-5	390			
BETTS EL	(956) 289-2560		104	JESUS CANTU	EE-5	477			
JEFFERSON ELEM	(956) 289-2385		105	ANA SALINAS	EE-5	434			
TREVINO EL	(956) 289-2550		106	CYNTHIA SAENZ	EE-5	599			
LEE EL	(956) 289-2342		107	SANDRA RODRIGUEZ	EE-5	495			
LINCOLN EL	(956) 289-2525		108	EVA SANDOVAL	EE-5	616			
GUERRA EL	(956) 289-2530		109	SANDRA AVILA	EE-5	668			
ZAVALA ELEM	(956) 289-2350		110	DR GRACIELA PEREZ	EE-5	652			
TRAVIS EL	(956) 289-2354		111	ELIANA FLORES	EE-5	435			
FREDDY GONZALEZ EL	(956) 289-2520		112	ARNOLDO BENAVIDES	EE-5	525			
L B JOHNSON EL	(956) 289-2358		113	SONIA RODRIGUEZ	EE-5	481			
CANTERBURY ELEM	(956) 289-2374		114	DAHLIA GUZMAN	EE-5	613			
MONTE CRISTO EL	(956) 289-2362		115	SUSANA AGUILAR	EE-5	625			
ESCANDON EL	(956) 289-2545		116	RUTH TORRES	EE-5	634			
DE LA VINA ELEM	(956) 289-2366		117	ERIKA PLAYLE	EE-5	595			
SAN CARLOS EL	(956) 289-2370		118	BELINDA DE LA ROSA	EE-5	522			
TRUMAN EL	(956) 289-2555		119	CELIA AVILA	EE-5	648			
EISENHOWER EL	(956) 289-2540		120	TRINA RENDON	EE-5	659			
JOHN F KENNEDY EL	(956) 289-2390		121	NELDA GAYTON	EE-5	611			
CANO-GONZALEZ ELEM	(956) 289-2380		122	THELMA RODRIGUEZ	EE-5	570			
CAVAZOS EL	(956) 289-2535		123	CHRISTINE GORDON	EE-5	572			
VILLARREAL EL	(956) 289-2377		124	ODILIA VILLARREAL	EE-5	635			
CARMEN V AVILA EL	(956) 289-2307		125	MARIA ESPERICUETA	EE-5	657			
ANNE L MAGEE EL	(956) 289-2306		126	MARLA CAVAZOS	EE-5	471			
DR THOMAS ESPARZA EL	(956) 289-2308		127	MARISA GARZA	EE-5	547			
DR KAY TEER CRAWFORD EL	(956) 289-2410		128	CAROLINA DESIGA-LOZANO	EE-5	661			
ALFONSO RAMIREZ EL	(956) 289-2425		129	CLARISSA RAMIREZ	EE-5	537			
R C FLORES-MARK A ZAPATA EL	(956) 289-2445		130	VICTORIA MARTINEZ	EE-5	575			
MACARIA DELA GARZA GORENA EL	(956) 289-2460		131	DIANE WILLIS	EE-5	551			
ALTERNATIVE INSTRUCTIONAL									
VISION ACADEMY OF EXCELLENCE	(956) 289-2584		007	ERNESTINA CANO	11,12	0			
JUVENILE DETENTION CTR	(956) 289-2321		040	DAVID RIVERA	3-12	83			
JJAEP INSTRUCTIONAL									
J J A E P	(956) 994-0068		039	JOE IZAGUIRRE	5-12	5			
DAEP INSTRUCTIONAL									
EDINBURG ALTERNATIVE EDUCATION ACADEMY	(956) 289-2598		005		3-12	0			
HIDALGO ISD 01	P O BOX 8220 HIDALGO 78557-8220 PHONE - (956) 843-4405 FAX - (956) 843-3343	108-905		EDWARD BLAHA		3246	411,093	.117	.039
REGULAR INSTRUCTIONAL									
HIDALGO EARLY COLLEGE H S	(956) 843-4301		001	JUDITH DIMAS	9-12	922			
DIAZ J H	(956) 843-4351		041	BRENDA DEHOYOS	6-8	691			
HIDALGO EL	(956) 843-4226		101	RACHEL REYES	PK-5	406			
KELLY EL	(956) 843-4201		102	SILVERIO MACIAS	EE-5	367			
DR ALEJO SALINAS JR EL	(956) 843-4251		103	JOSE ESQUIVEL	PK-5	411			
HIDALGO PARK EL	(956) 834-4276		104	JOSE RANGEL	PK-5	416			
ALTERNATIVE INSTRUCTIONAL									
HIDALGO ACADEMY	(956) 843-3340		002	GREG SOLANO	9-12	-			
JJAEP INSTRUCTIONAL									
HIDALGO J J A E P	(956) 843-4391		005		7-12	-			
MCALLEN ISD 01	2000 N 23RD ST MCALLEN 78501-2000 PHONE - (956) 618-8000 FAX - (956) 686-8362	108-906		DR JAMES PONCE		25217	6,142,854	.104	.013
REGULAR INSTRUCTIONAL									
MCALLEN H S	(956) 632-3100		001	ALBERT CANALES	9-12	2158			
MEMORIAL H S	(956) 632-5201		002	ROSA LARSON	9-12	2227			
ROWE H S	(956) 632-5100		006	PAZ ELIZONDO, JR	9-12	2167			
ACHIEVE EARLY COLLEGE H S	(956) 618-6048		011	ROSALBA DE HOYOS	9-12	416			
TRAVIS MIDDLE	(956) 971-4242		042	STAN CROUNSE	6-8	689			
LINCOLN MIDDLE	(956) 971-4200		043	PEDRO ALVAREZ, JR	6-8	661			
BROWN MIDDLE	(956) 632-8700		044	ALFREDO GUTIERREZ	6-8	854			
MORRIS MIDDLE	(956) 618-7300		045	BRIAN MCCLENNNEY	6-8	922			
DE LEON MIDDLE	(956) 632-8800		046	PHILLIP GROSSWEILER	6-8	728			
CATHEY MIDDLE	(956) 971-4300		047	MELVIN BENFORD	6-8	1033			
MICHAEL E FOSSUM MIDDLE	(956) 971-1105		048	MONICA KAUFMANN	6-8	818			
ALVAREZ EL	(956) 971-4471		101	JUAN MONTES	EE-5	528			
BONHAM EL	(956) 971-4440		103	OLGA SNELLING	EE-5	372			
HOUSTON EL	(956) 971-4484		106	DEBRA LOYA-THOMAS	EE-5	620			
JACKSON EL	(956) 971-4277		107	SYLVIA IBARRA	EE-5	830			

Texas Public Schools and Charters, Directory, December 2014

County, district, region, school	Mailing address and phone number	Cnty.-dist. number	Sch. no.	County and district superintendents, principals	Grades	2013-14 enrollment	Appraised valuation (in \$ thousands)	Tax rate	
								Main-tenance	Bond
NAVARRO EL	(956) 971-4455		108	LETICIA INFANTE	EE-5	478			
MILAM EL	(956) 971-4333		111	LINDA MCGURK	EE-5	992			
WILSON EL	(956) 971-4525		112	KRISTEN GARZA	EE-5	553			
FIELDS EL	(956) 971-4344		114	ROSEY GUERRA	EE-5	604			
SEGUIN EL	(956) 971-4565		116	DIANA CORTEZ	EE-5	537			
ESCONDON EL	(956) 971-4511		119	CARLOS MORA	EE-5	493			
RAYBURN ELEMENTARY	(956) 971-4363		120	NANCY DILLARD	EE-5	577			
ROOSEVELT EL	(956) 971-4424		121	DIANE HINOJOSA	EE-5	644			
GARZA EL	(956) 971-4554		122	DR CYNTHIA NOEL	EE-5	700			
MCAULIFFE EL	(956) 971-4400		123	SANDRA PITCHFORD	EE-5	715			
GONZALEZ ELEMENTARY	(956) 971-4577		124	CHRISTINA HERNANDEZ	EE-5	895			
CASTANEDA EL	(956) 623-8882		126	MARU FALLETICH	EE-5	633			
BLANCA E SANCHEZ	(956) 971-1100		127	CYNTHIA RODRIGUEZ	EE-5	490			
DR PABLO PEREZ	(956) 971-1125		128	LAURA CROUNSE	EE-5	620			
LUCILE HENDRICKS EL	(956) 971-1145		129	SANDRA SALINAS	EE-5	469			
THIGPEN-ZAVALA EL	(956) 971-4353		130	SONIA CASAS	EE-5	629			
ALTERNATIVE INSTRUCTIONAL									
LAMAR ACADEMY	(956) 632-3222		007	CINDY PENA	9-12	97			
JJAEP INSTRUCTIONAL									
SOUTHWEST KEY PROGRAM	(956) 688-6123		009	JOHN WILDE	6-12	6			
DAEP INSTRUCTIONAL									
INSTR/GUID CENTER	(956) 971-4393		005	EFRAIN AMAYA	6-12	62			
MERCEDES ISD 01	P O BOX 419 MERCEDES 78570-0419 PHONE - (956) 514-2000 FAX - (956) 514-2032	108-907		DR DANIEL TREVINO, JR		5761	444,260	.104	.025
REGULAR INSTRUCTIONAL									
MERCEDES H S	(956) 514-2100		001	PATRICIA MASSO	9-12	1028			
MERCEDES J H	(956) 514-2200		041	ORLANDO RODRIGUEZ	7,8	908			
TAYLOR EL	(956) 514-2388		102	DAVID AGUIRRE	1-5	545			
TRAVIS EL	(956) 514-2322		103	MIGUEL CHACON	1-5	636			
MERCEDES EARLY CHILDHOOD CENTER	(956) 514-2344		106	EVANGELINA GRACIA	EE-KG	759			
RUBEN HINOJOSA EL	(956) 512-2227		107	MICHELLE GUAJARDO	1-5	590			
JOHN F KENNEDY	(956) 514-2300		108	RENE GUAJARDO	6	428			
NORTH EL	(956) 514-2300		109	ELVA RIVERA	1-5	440			
ALTERNATIVE INSTRUCTIONAL									
MERCEDES ACADEMIC ACADEMY	(956) 514-5076		002	SYLVIA CARLIN	9-12	91			
MERCEDES EARLY COLLEGE ACADEMY	(956) 514-5180		006	JEANNE VENECIA	9-12	312			
JJAEP INSTRUCTIONAL									
JJAEP.SOUTHWEST KEY PROGRAM	(956) 380-3837		003		4-12	0			
DAEP INSTRUCTIONAL									
MERCEDES DAEP	(956) 514-5076		004	SYLVIA CARLIN	2-12	24			
MISSION CISD 01	1201 BRYCE DR MISSION 78572-4399 PHONE - (956) 323-5500 FAX - (956) 323-5634	108-908		RICARDO LOPEZ		15372	1,678,223	.117	.013
REGULAR INSTRUCTIONAL									
MISSION H S	(956) 323-5700		001	EDILBERTO FLORES	9-12	1877			
VETERANS MEMORIAL H S	(956) 323-3000		002	ANGELINA GARCIA	9-12	1775			
MISSION COLLEGIATE H S	(956) 323-6120		004	ORLANDO FARIAS	9-12	225			
MISSION J H	(956) 323-3300		041	ADA CASTILLO	6-8	904			
WHITE J H	(956) 323-3600		042	BRENDA BETANCOURT	6-8	906			
ALTON MEMORIAL JR HIGH	(956) 323-5000		043	SYLVIA GARCIA	6-8	921			
RAFAEL A CANTU J H	(956) 323-7800		044	JOSE RIOS	6-8	755			
BRYAN EL	(956) 323-4800		101	ANA REYNA	EE-5	660			
CASTRO EL	(956) 323-6800		102	THELMA GARZA	EE-5	599			
MARCELL EL	(956) 323-6400		104	MICHELLE RODRIGUEZ	EE-5	474			
PEARSON EL	(956) 323-4000		105	MELISSA DAVIS	EE-5	455			
ALTON EL	(956) 323-7600		107	ADAN RAMIREZ, III	EE-5	504			
CANTU EL	(956) 323-7400		108	ALONZO REYES	EE-5	494			
LEAL EL	(956) 323-4600		109	TRINIDAD PENA	EE-5	597			
MIMS EL	(956) 323-4400		110	YVONNE ZAMORA	EE-5	554			
OLLIE O'GRADY EL	(956) 323-4200		111	MONICO RODRIGUEZ	EE-5	538			
CARL C WAITZ EL	(956) 323-6600		112	RUBICELA RODRIGUEZ	EE-5	650			
SALINAS EL	(956) 323-6200		113	MARTINA GARCIA	EE-5	526			
RAQUEL CAVAZOS EL	(956) 323-7200		114	JOYCE GEARY	EE-5	511			
HURLA M MIDKIFF EL	(956) 323-7000		115	DORA VILLALOBOS	EE-5	649			
HILDA C ESCOBAR/ALICIA C RIOS EL	(956) 323-8400		116	SARA PAZ	EE-5	616			
ALTERNATIVE INSTRUCTIONAL									
MISSION OPTIONS ACADEMY	(956) 323-3960		003	JUAN JIMENEZ	9-12	127			
JJAEP INSTRUCTIONAL									
HIDALGO CO J J A E P			038		5-12	8			
DAEP INSTRUCTIONAL									
ROOSEVELT ALTERNATIVE SCHOOL	(956) 323-3900		039	EDUARDO ALANIZ	KG-12	47			
PHARR-SAN JUAN-ALAMO ISD 01	P O BOX 1150	108-909		DR DANIEL KING		31997	3,545,259	.117	.019

Texas Public Schools and Charters, Directory, December 2014

County, district, region, school	Mailing address and phone number	Cnty.-dist. number	Sch. no.	County and district superintendents, principals	Grades	2013-14	Appraised	Tax rate	
						enroll-ment	valuation (in \$ thousands)	Main-tenance	Bond
	PHARR 78577 PHONE - (956) 354-2000 ext:1033 FAX - (956) 354-3000								
REGULAR INSTRUCTIONAL									
PSJA H S	(956) 354-2300		001	ALEJANDRO ELIAS	9-12	1687			
PSJA MEMORIAL H S	(956) 354-2420		002	JUAN GARZA	9-12	1902			
PSJA NORTH H S	(956) 354-2360		003	IRMA CARRILLO	9-12	2067			
PSJA SOUTHWEST EARLY COLLEGE H S	(956) 354-2480		007	RANULFO MARQUEZ	9-12	1743			
PSJA THOMAS JEFFERSON ECHS	(956) 784-8525		009	MARISELA ZEPEDA	9-12	455			
AUSTIN MIDDLE	(956) 354-2570		041	LIZA NAVARRO	6-8	672			
ALAMO MIDDLE	(956) 354-2550		042	ADRIAN KARR	6-8	716			
LYNDON B JOHNSON MIDDLE	(956) 354-2590		043	LINDA SOTO	6-8	945			
LIBERTY MIDDLE	(956) 354-2610		044	ALFREDO CARRILLO	6-8	987			
R YZAGUIRRE MIDDLE	(956) 354-2630		045	REBECCA LUNA	6-8	890			
KENNEDY MIDDLE	(956) 354-2650		046	NORMA GARZA	6-8	767			
JAIME ESCALANTE MIDDLE	(956) 354-2670		047	RAFAEL GONZALEZ	6-8	635			
AUDIE MURPHY MIDDLE	(956) 354-2530		048	LIZETTE LONGORIA	6-8	989			
JOHN MCKEEVER EL	(956) 354-2680		101	IRMA GOMEZ	EE-5	647			
D U BUCKNER EL	(956) 354-2690		102	MICHELLE CARDOZA	EE-5	384			
JOHN DOEDYNS EL	(956) 354-2740		106	VIRNA MALDONADO	EE-5	775			
GERALDINE PALMER EL	(956) 354-2860		107	LAURA RODRIGUEZ	EE-5	497			
HENRY FORD EL	(956) 354-2770		108	PRISCILLA SALINAS	EE-5	518			
ZEFERINO FARIAS EL	(956) 354-2760		110	CRISELDA TREVINO	PK-5	457			
NAPPER EL	(956) 354-2830		111	MARIA DEL ROSARIO REYES	EE-5	308			
ALFRED SORENSEN EL	(956) 354-2910		112	MARICELA CORTEZ	EE-5	741			
AIDA C ESCOBAR EL	(956) 354-2920		113	ELETICIA NAVA	EE-5	781			
RAUL LONGORIA EL	(956) 354-2820		115	ROSALINA BORREGO	EE-5	529			
DANIEL RAMIREZ EL	(956) 354-2880		116	LEONEL AVILA	EE-5	582			
KELLY-PHARR EL	(956) 354-2870		117	ANGELICA MARTINEZ	EE-5	770			
AMANDA GARZA-PENA EL	(956) 354-2800		118	LORENA RAMOS	EE-5	526			
EDITH & ETHEL CARMAN EL	(956) 354-2700		119	BERTA MEDRANO	EE-5	690			
ARNOLDO CANTU SR EL	(956) 354-2850		120	YVETTE MANCILLAS	EE-5	760			
SANTOS LIVAS EL	(956) 354-2840		121	SYLVIA HERNANDEZ	EE-5	675			
DRS REED - MOCK EL	(956) 354-2890		122	JOSE MONTELONGO	EE-5	591			
CESAR CHAVEZ EL	(956) 354-2720		123	ROEL FAZ	EE-5	701			
DR WILLIAM LONG EL	(956) 354-2750		124	CONCEPCION IPINA	EE-5	882			
VIDA N CLOVER EL	(956) 354-2730		125	ROSALINDA DIAZ	EE-5	600			
AUGUSTO GUERRA EL	(956) 354-2810		126	MARIA JILPAS	PK-5	587			
GRACIELA GARCIA EL	(956) 354-2790		127	YOLANDA CASTILLO	EE-5	721			
CARMEN ANAYA EL	(956) 784-8500		128	JOE GARZA	EE-5	683			
SGT LEONEL TREVINO EL	(956) 354-2900		129	JILL WRIGHT	EE-5	673			
ALLEN & WILLIAM ARNOLD EL	(956) 354-2710		130	RAFAELA ROMERO	EE-5	647			
PSJA EARLY START	(956) 354-2801		131	CONSUELO CASAS	EE,PK	660			
NEW EL	(956) 354-2920		132		EE-5	0			
NEW EL	(956) 354-2910		133		EE-5	0			
MARCIA R GARZA	(956) 354-2780		134	CLAUDIA GONZALEZ	EE-5	573			
NEW EL	(956) 354-2000		135		PK-5	0			
BERTA S PALACIOS EL	(956) 354-2000 ext:1008		136	MICHELLE CARDOZA	PK-5	0			
ALTERNATIVE INSTRUCTIONAL									
PSJA SONIA M SOTOMAYOR H S	(956) 354-2510		005	ROSIE RAKAY	7-12	127			
ELVIS J BALLEW H S	(956) 354-2520		006	LARISSA SAENZ-MANCHA	9-12	196			
COLLEGE CAREER & TECHNOLOGY ACAD	(956) 784-8515		008	YOLANDA GOMEZ	12	157			
JJAEP INSTRUCTIONAL									
STUDENT ALTER PROG	(956) 994-0068		004	JOE IZAGUIRRE	6-12	7			
DAEP INSTRUCTIONAL									
BUELL CENTRAL DAEP	(956) 354-2500		011	MARIO BRACAMONTES	6-12	97			
PROGRESO ISD 01	P O BOX 610 PROGRESO 78579-0610 PHONE - (956) 565-3002 FAX - (956) 565-2128	108-910		DR ISMAEL CANTU		2134	129,180	.104	.029
REGULAR INSTRUCTIONAL									
PROGRESO H S	(956) 565-4071		001	DIANE WILLIAMS	9-12	539			
DOROTHY THOMPSON MIDDLE	(956) 565-6539		041	YULIA MOLINA	6-8	472			
PROGRESO EL WEST	(956) 565-1103		102	EDITH ZUNIGA	EE-5	554			
NORTH EL	(956) 565-1335		104	MARIA ROCHA	EE-5	549			
JJAEP INSTRUCTIONAL									
HIDALGO CO J J A E P	(956) 565-3002		005	OSCAR DOMINGUEZ	6-12	0			
DAEP INSTRUCTIONAL									
DAEP	(956) 565-3002		004	OSCAR DOMINGUEZ	KG-12	-			
SHARYLAND ISD 01	1106 N SHARY RD MISSION 78572-4652 PHONE - (956) 580-5200 FAX - (956) 585-2972	108-911		DR MARIA LEO		10273	2,688,110	.117	.012
REGULAR INSTRUCTIONAL									
SHARYLAND H S	(956) 580-5300 ext:1206		001	CAROLYN MENDIOLA	9-12	3275			
SHARYLAND PIONEER H S	(956) 580-5200 ext:4010		007	JAMES HEATH	9-12	0			

Texas Public Schools and Charters, Directory, December 2014

County, district, region, school	Mailing address and phone number	Cnty.-dist. number	Sch. no.	County and district superintendents, principals	Grades	2013-14	Appraised	Tax rate	
						enroll-ment	valuation (in \$ thousands)	Main-tenance	Bond
SHARYLAND ADVANCED ACADEMIC ACADEMY	(956) 584-6467		008	CAROLYN MENDIOLA	9-12	0			
B L GRAY J H	(956) 580-5333		041	LORI GARZA	7,8	816			
SHARYLAND NORTH J H	(956) 686-1415		042	LETICIA LEAL	7,8	842			
JOHN H SHARY EL	(956) 580-5282		101	NAYELI PEREZ	EE-6	783			
OLIVERO GARZA SR EL	(956) 580-5353		102	VERONICA RODRIGUEZ	EE-6	644			
JESSIE L JENSEN EL	(956) 580-5252		103	CUAHUTEMOC PAZ	EE-6	711			
ROMULO D MARTINEZ EL	(956) 584-4900		104	ROSA O'DONNELL	EE-6	659			
RUBEN HINOJOSA EL	(956) 584-4990		105	DR DEBRA ARCE	EE-6	485			
LLOYD & DOLLY BENTSEN EL	(956) 668-0426		107	MARIA BOYD	EE-6	648			
HARRY SHIMOTSU EL	(956) 583-5643		108	ANTHONY LIMON	EE-6	643			
DONNA WERNECKE EL	(956) 928-1063		109	KAREN MEADORS	EE-6	767			
JJAEP INSTRUCTIONAL									
HIDALGO COUNTY J J A E P	(956) 380-3837		003	JOSE IZAGUIRRE	7-12	0			
LA JOYA ISD 01	201 E EXPY 83 LA JOYA 78560-2009 PHONE - (956) 323-2005 FAX - (956) 323-2010	108-912		DR ALDA BENAVIDES		29711	2,094,947	.117	.014
REGULAR INSTRUCTIONAL									
LA JOYA H S	(956) 580-5100		001	ANTONIO CANO	9-12	2382			
JUAREZ-LINCOLN H S	(956) 519-4150		004	EDUARDO ALANIZ	9-12	2272			
LA JOYA PALMVIEW H S	(956) 519-5779		007	YVONNE FLORES-AYALA	9-12	2177			
JIMMY CARTER EARLY COLLEGE H S	(956) 584-4842		008	SYLVIA SEPULVEDA	9-12	382			
THELMA ROSA SALINAS STEM EARLY COLLEGE H S	(956) 580-5908		010	DALEE GARCIA	9-11	196			
LORENZO DE ZAVALA MIDDLE	(956) 580-5472		041	MAGDA VILLARREAL	6-8	703			
CESAR CHAVEZ MIDDLE	(956) 580-6182		042	DANIEL VILLARREAL	6-8	901			
DR JAVIER SAENZ MIDDLE	(956) 519-4007		043	SERVANDO RAMIREZ	6-8	702			
MEMORIAL MIDDLE	(956) 580-6087		044	ROLANDO RIOS	6-8	671			
ANN RICHARDS MIDDLE	(956) 519-5710		045	THOMAS OCANA	6-8	914			
IRENE M GARCIA MIDDLE	(956) 584-0800		046	SANTANA GALVAN	6-8	848			
JUAN DE DIOS SALINAS MIDDLE	(956) 584-6355		048	DR ANTONIO URESTI	6-8	848			
DOMINGO TREVINO MIDDLE	(956) 581-3050		049	JOSE GARCIA	6-8	929			
JOHN F KENNEDY EL	(956) 323-2330		102	KATHERINE CRUZ	EE-5	801			
GUILLERMO FLORES EL	(956) 580-6100		104	MARIA FLORES	EE-5	594			
ROSENDO BENAVIDES EL	(956) 580-6175		105	REBECCA GUZMAN	EE-5	468			
LEO J LEO EL	(956) 580-6030		106	MARIA JAZINSKI	EE-5	612			
ELIGIO KIKA DE LA GARZA EL	(956) 580-6000		107	IRENE FERNANDEZ	EE-5	491			
E B REYNA EL	(956) 580-5975		108	MELLISA ARTEAGA	EE-5	743			
ELODIA R CHAPA EL	(956) 580-6150		109	LINDA LOPEZ	EE-5	644			
JOSE DE ESCANDON EL	(956) 580-6132		110	MARY SEPULVEDA	EE-5	741			
DIAZ-VILLARREAL EL	(956) 580-6170		111	RITA GARZA URESTI	EE-5	778			
NARCISO CAVAZOS	(956) 580-8850		112	MARISA GARZA	EE-5	611			
TABASCO EL	(956) 580-8810		113	JOSE VALDEZ	EE-5	764			
PATRICIO PEREZ EL	(956) 580-8830		114	MYRA RAMOS	EE-5	660			
HENRY B GONZALEZ EL	(956) 580-8870		115	YOLANDA MEAVE	EE-5	652			
LLOYD M BENTSEN EL	(956) 580-9801		116	MAGDA PALACIOS	EE-5	764			
SAM FORDYCE EL	(956) 580-8894		117	MARIA LUNA	EE-5	487			
EMILIANO ZAPATA EL	(956) 519-5760		118	BERTHA PEREZ	EE-5	757			
JUAN SEGUIN EL	(956) 580-8511		120	JACQUELINE ESCOBEDO	EE-5	902			
ENRIQUE KIKI CAMARENA EL	(956) 584-0827		121	MARY LILY GARZA	EE-5	731			
DR AMERICO PAREDES EL	(956) 584-0871		122	DIANABEL GOMEZ-VILLARREAL	EE-5	629			
WILLIAM J CLINTON EL	(956) 519-4021		123	MARTIN MUNOZ	EE-5	713			
CORINA PENA EL	(956) 519-5770		124	YESENIA GONZALEZ	EE-5	759			
EVANGELINA GARZA EL	(956) 584-6370		126	MARIA FLORES-GUERRA	EE-5	766			
DR MARIA PALMIRA MENDIOLA EL	(956) 580-8310		127	ALICIA GUTIERREZ	EE-5	636			
JJAEP INSTRUCTIONAL									
J J A E P	(956) 994-0068		006	AMANDA GARCIA	6-12	-			
DAEP INSTRUCTIONAL									
HOPE ACADEMY	(956) 580-6121		005	LINDOLFO ZAMORA	K6-12	-			
WESLACO ISD 01	P O BOX 266 WESLACO 78599-0266 PHONE - (956) 969-6500 FAX - (956) 969-2664	108-913		DR RUBEN ALEJANDRO		17731	1,842,818	.114	.000
REGULAR INSTRUCTIONAL									
WESLACO H S	(956) 969-6700		001	YVETT MORALES	9-12	2452			
WESLACO EAST H S	(956) 969-6950		006	SUE PETERSON	9-12	2191			
WESLACO 21ST CENTURY CTE EARLY COLLEGE H S	(956) 969-6500		009	SERGIO GARCIA	9	0			
MARY HOGE MIDDLE	(956) 969-6730		041	PABLO VALLEJO, IV	6-8	979			
ARMANDO CUELLAR MIDDLE	(956) 969-6720		042	MARIO HERNANDEZ	6-8	835			
CENTRAL MIDDLE	(956) 969-6710		043	PATRICIA MUNOZ	6-8	951			
BEATRIZ G GARZA MIDDLE	(956) 969-6774		044	JOHNNY GARLIC, JR	6-8	1092			
F D ROOSEVELT EL	(956) 969-6750		102	LINDA WALLACE	EE-5	662			
SAM HOUSTON EL	(956) 969-6740		103	ABEL AGUILAR	EE-5	723			
RODOLFO RUDY SILVA JR EL	(956) 969-6790		104	JANETTE ZAMBRANO	EE-5	810			
RAUL A GONZALEZ JR EL	(956) 969-6760		106	DANIEL BUDIMIR	EE-5	834			
DR R E MARGO EL	(956) 969-6800		109	RHONDA SELLMAN	EE-5	1117			
AIRPORT EL	(956) 969-6770		110	IDA CUADRA	EE-5	726			

Texas Public Schools and Charters, Directory, December 2014

County, district, region, school	Mailing address and phone number	Cnty.-dist. number	Sch. no.	County and district superintendents, principals	Grades	2013-14 enrollment	Appraised valuation (in \$ thousands)	Tax rate	
								Main-tenance	Bond
MEMORIAL EL	(956) 969-6780		111	RUBELINA MARTINEZ	EE-5	910			
NORTH BRIDGE EL	(956) 969-6810		112	ROSA GARCIA	EE-5	821			
A N RICO EL	(956) 969-6815		113	YOLANDA HERNANDEZ	EE-5	936			
CLECKLER/HEALD EL	(956) 969-6888		114	MONICA MIRELES	EE-5	876			
PFC MARIO YBARRA EL	(956) 969-6587		117	LAUREN ARCE	EE-5	599			
ALTERNATIVE INSTRUCTIONAL									
SOUTH PALM GARDENS H S	(956) 565-0404		003	CHRISTINE WELLS	9-12	92			
JJAEP INSTRUCTIONAL									
HIDALGO CO J J A E P	(956) 688-6123		005	JOE IZAGUIRRE	4-12	-			
DAEP INSTRUCTIONAL									
GUIDANCE CENTER	(956) 565-6810		002	ED DAVILA	1-12	-			
HIDALGO COUNTY BOOT CAMP	(956) 969-4908		007	ED DAVILA	6-12	35			
HORTON DISCIPLINARY ALTERNATIVE EDUCATION PROGRAM	(956) 969-6916		008	JOSE GARCIA	1-12	72			
LA VILLA ISD 01	P O BOX 9 LA VILLA 78562-0009 PHONE - (956) 262-4755 FAX - (956) 262-7323	108-914		JUDITH SOLIS		637	101,816	.117	.013
REGULAR INSTRUCTIONAL									
LA VILLA EARLY COLLEGE H S	(956) 262-4715		001	MARIBELLE ELIZONDO	9-12	162			
LA VILLA MIDDLE	(956) 262-4760		041	MARIBELLE ELIZONDO	6-8	130			
JOSE BERNABE MUNOZ EL	(956) 262-9357		101	MARICELA OLIVAREZ	PK-5	330			
JJAEP INSTRUCTIONAL									
LA VILLA J J A E P H S	(956) 262-4755		003		9-12	0			
MONTE ALTO ISD 01	25149 1ST ST MONTE ALTO 78538-9719 PHONE - (956) 262-1381 ext:6117 FAX - (956) 262-5535	108-915		OLIVIA ALMANZA		1023	77,042	.104	.031
REGULAR INSTRUCTIONAL									
MONTE ALTO H S	(956) 262-1381 ext:6117		001	SABRINA FRANCO	9-12	233			
JOSE BORREGO MIDDLE	(956) 262-1374		041	JIMMY PADILLA	6-8	247			
MONTE ALTO EL	(956) 262-1601		101	ANA ZEPEDA	EE-5	543			
JJAEP INSTRUCTIONAL									
HIDALGO CO J J A E P			045		6-8	0			
VALLEY VIEW ISD 01	9701 S JACKSON RD PHARR 78577 PHONE - (956) 340-1000 FAX - (956) 843-5002	108-916		ROLANDO RAMIREZ		4622	454,511	.104	.024
REGULAR INSTRUCTIONAL									
VALLEY VIEW H S	(956) 340-1500		001	JESUS GARZA	9-12	1114			
VALLEY VIEW EARLY COLLEGE CAMPUS	(956) 340-1200		041	TAMMIE GARCIA	8,9	581			
VALLEY VIEW J H	(956) 340-1300		042	CLAUDIA CORONADO	6,7	697			
VALLEY VIEW EL	(956) 340-1450		102	JESUS CERDA	EE-4	511			
VALLEY VIEW NORTH EL	(956) 340-1600		103	MARINA LEAL	PK-4	529			
WILBUR E LUCAS EL	(956) 340-1700		104	DR ROSEMARIE GOMEZ	PK-4	435			
VALLEY VIEW SOUTH EL	(956) 340-1650		105	NANCY MONTEMAYOR	PK-4	401			
VALLEY VIEW 5TH GRADE CAMPUS	(956) 340-1400		106	ANTONIO DE LA CERDA	5	327			
JJAEP INSTRUCTIONAL									
VALLEY VIEW J J A E P	(956) 843-3025		003		9-12	0			
109 HILL COUNTY		109							
ABBOTT ISD 12	P O BOX 226 ABBOTT 76621-0226 PHONE - (254) 582-3011 FAX - (254) 582-5430	109-901		RICHARD EDISON		269	79,012	.111	.024
REGULAR INSTRUCTIONAL									
ABBOTT SCHOOL	(254) 582-3011		001	ERIC PUSTEJOVSKY	PK-12	269			
JJAEP INSTRUCTIONAL									
HILL CO J J A E P	(254) 582-3814		010		6-12	0			
BYNUM ISD 12	P O BOX 68 BYNUM 76631-0068 PHONE - (254) 623-4251 FAX - (254) 623-4290	109-902		LARRY MYNARCIC		202	64,512	.117	.020
REGULAR INSTRUCTIONAL									
BYNUM SCHOOL	(254) 623-4251		001	AMY FELLER	EE-12	202			
JJAEP INSTRUCTIONAL									
HILL CO JJAEP	(254) 582-9553		012	AMY FELLER	6-12	0			
COVINGTON ISD 12	501 N MAIN ST COVINGTON 76636-0067 PHONE - (254) 854-2215 ext:12 FAX - (254) 854-2272	109-903		DIANE INNIS		270	77,445	.117	.014
REGULAR INSTRUCTIONAL									
COVINGTON SCHOOL	(254) 854-2215		001	LESLIE EDENS	EE-12	270			

Texas Public Schools and Charters, Directory, December 2014

County, district, region, school	Mailing address and phone number	Cnty.-dist. number	Sch. no.	County and district superintendents, principals	Grades	2013-14 enrollment	Appraised valuation (in \$ thousands)	Tax rate	
								Main-tenance	Bond
SHERRY ABBOTT									
HILLSBORO ISD 12	121 E FRANKLIN ST HILLSBORO 76645-2137 PHONE : (254) 582-8585 FAX : (254) 582-4165	109-904		DR JAMES GILCREASE		2013	522,009	.115	.026
REGULAR INSTRUCTIONAL									
HILLSBORO H S	(254) 582-4100		001	TOMMY MCEWEN	9-12	465			
HILLSBORO J H	(254) 582-4120		041	CATHRYN PATTERSON	7,8	297			
FRANKLIN EL	(254) 582-4130		101	MELISSA COX	EE,PK	-			
HILLSBORO EL	(254) 582-4140		104	MELISSA COX	KG-2	484			
HILLSBORO INTERMEDIATE	(254) 582-4170		109	STEPHANIE TUCKER	3-6	568			
JJAEP INSTRUCTIONAL									
HILL CO J J A E P	(254) 582-9953		010		6-12	-			
HUBBARD ISD 12	P O BOX 218 HUBBARD 76648-0218 PHONE : (254) 576-2564 FAX : (254) 576-5019	109-905		STUART MUSICK		403	68,786	.104	.050
REGULAR INSTRUCTIONAL									
HUBBARD H S	(254) 576-2549		001	STUART MUSICK	9-12	128			
HUBBARD MIDDLE	(254) 576-2758		041	STUART MUSICK	6-8	90			
HUBBARD EL	(254) 576-2359		101	DONNA VARDEMAN	PK-5	185			
JJAEP INSTRUCTIONAL									
HILL CO J J A E P	(254) 582-1023		010	HAROLD TATE	6-12	0			
DAEP INSTRUCTIONAL									
HILLSBORO ALTERNATIVE SCHOOL	(254) 582-0963		108		KG-12	0			
ITASCA ISD 12	123 N COLLEGE ITASCA 76055-2307 PHONE : (254) 687-2922 FAX : (254) 687-2637	109-907		GLENN PITTMAN		688	163,372	.117	.029
REGULAR INSTRUCTIONAL									
ITASCA H S	(254) 687-2922 ext:115		001	DEREK DRIVER	9-12	213			
ITASCA MIDDLE	(254) 687-2922 ext:124		041	KRISTI SARGENT	6-8	155			
ITASCA EL	(254) 687-2922 ext:120		101	AMY REYNA	EE-5	320			
JJAEP INSTRUCTIONAL									
HILL CO J J A E P			010		6-12	0			
MALONE ISD 12	P O BOX 38 MALONE 76660-0038 PHONE : (254) 533-2321 FAX : (254) 533-5660	109-908		LINDA BUFFE		103	35,600	.104	.007
REGULAR INSTRUCTIONAL									
MALONE EL	(254) 533-2321		101	LINDA BUFFE	PK-8	103			
JJAEP INSTRUCTIONAL									
HILL COUNTY JJAEP	(254) 533-2321		010		6-8	0			
MOUNT CALM ISD 12	P O 105 MOUNT CALM 76673-0105 PHONE : (254) 993-2611 FAX : (254) 993-1022	109-910		BARBARA LANE		182	24,389	.117	.007
REGULAR INSTRUCTIONAL									
MOUNT CALM H S	(254) 993-3000		002	ALISON FRARY	9-12	55			
MOUNT CALM EL	(254) 993-2611		101	ANGIE NORS	PK-8	127			
JJAEP INSTRUCTIONAL									
HILL COUNTY JJAEP			010		6-8	0			
WHITNEY ISD 12	P O BOX 518 WHITNEY 76692-0518 PHONE : (254) 694-2254 FAX : (254) 694-4001	109-911		GENE SOLIS		1529	552,528	.117	.013
REGULAR INSTRUCTIONAL									
WHITNEY H S	(254) 694-3457		001	CHRIS HESTLOW	9-12	430			
WHITNEY MIDDLE SCHOOL	(254) 694-3446		041	WAYNE REDDING	6-8	344			
WHITNEY EL	(254) 694-3456		101	MELANEY WATSON	EE-2	415			
WHITNEY INT	(254) 694-7303		102	RUSSELL GAUER	3-5	-			
JJAEP INSTRUCTIONAL									
HILL CO J J A E P	(254) 582-9553		010	CHRIS REVILLE	5-12	-			
DAEP INSTRUCTIONAL									
WHITNEY ALTERNATIVE EDUCATION CENTER	(254) 694-8379		005	BOB KRUSE	4-12	0			
AQUILLA ISD 12	404 N RICHARDS AQUILLA 76622-9701 PHONE : (254) 694-3770 FAX : (254) 694-6237	109-912		DR DAVID EDISON		281	60,672	.114	.024
REGULAR INSTRUCTIONAL									
AQUILLA SCHOOL	(254) 694-3770		001	ANDREW CHRISTIAN	PK-12	281			
JJAEP INSTRUCTIONAL									

Texas Public Schools and Charters, Directory, December 2014

County, district, region, school	Mailing address and phone number	Cnty.-dist. number	Sch. no.	County and district superintendents, principals	Grades	2013-14 enrollment	Appraised valuation (in \$ thousands)	Tax rate	
								Maintenance	Bond
HILL CO J J A E P			010		6-12	0			
BLUM ISD 12	P O BOX 520 BLUM 76627-0520 PHONE - (254) 874-5231 FAX - (254) 874-5233	109-913		ELSA SCOTT		356	106,018	.117	.023
REGULAR INSTRUCTIONAL									
BLUM H S	(254) 874-5231		001	JEFF SANDERS	6-12	177			
BLUM EL	(254) 874-5231		101	MARK BRANDENBERGER	PK-5	179			
JJAEP INSTRUCTIONAL									
HILL COUNTY JJAEP	(254) 582-9553		010		6-12	0			
PENELOPE ISD 12	P O BOX 68 PENELOPE 76676 PHONE - (254) 533-2215 FAX - (254) 533-2262	109-914		SCOT KELLEY		197	22,504	.117	.000
REGULAR INSTRUCTIONAL									
PENELOPE SCHOOL	(254) 533-2215		001	HARLEY JOHNSON	PK-12	197			
JJAEP INSTRUCTIONAL									
HILL COUNTY JJAEP			011		9-12	0			
110 HOCKLEY COUNTY		110							
ANTON ISD 17	P O BOX 309 ANTON 79313-0309 PHONE - (806) 997-2301 FAX - (806) 997-2062	110-901		JIM KNIGHT		251	106,339	.117	.000
REGULAR INSTRUCTIONAL									
ANTON SCHOOL	(806) 997-5211 ext:203		001	BRIAN BAILEY JAMES BOBO	EE-12	251			
ALTERNATIVE INSTRUCTIONAL									
ANTON P E P	(806) 933-4499		002	MIKE RITCHE	9-12	0			
DAEP INSTRUCTIONAL									
DAEP	(806) 997-2301		003		5-12	0			
LEVELLAND ISD 17	704 11TH ST LEVELLAND 79336-5424 PHONE - (806) 894-9628 FAX - (806) 894-2583	110-902		KELLY BAGGETT		3108	1,759,526	.104	.022
REGULAR INSTRUCTIONAL									
LEVELLAND H S	(806) 894-8515		001	GARY BRIDGES	9-12	771			
LEVELLAND MIDDLE	(806) 894-6355		041	JOHN BRAD CLANTON	5-9	643			
LEVELLAND INT	(806) 894-3060		042	ROBBIE PHILLIPS	3-9	423			
CAPITOL EL	(806) 894-4715		104	KARL RACE	1-3	338			
SOUTH EL	(806) 894-6255		105	RAEMI THOMPSON	1-3	353			
LEVELLAND ACADEMIC BEGINNINGS CENTER	(806) 894-6959		106	SKY TUCKER	EE-2	533			
ALTERNATIVE INSTRUCTIONAL									
CACTUS ACADEMIC CENTER	(806) 894-3323		003	PRIMO LARA	PK-12	47			
ROPES ISD 17	304 RANCH ROPESVILLE 79358-0008 PHONE - (806) 562-4031 FAX - (806) 562-4059	110-905		GARY LEHNER		314	93,262	.117	.029
REGULAR INSTRUCTIONAL									
ROPES SCHOOL	(806) 562-4031		001	DR DANNY MC NABB JOEL WILLMON	PK-12	314			
SMYER ISD 17	P O BOX 206 SMYER 79367-0206 PHONE - (806) 234-2935 FAX - (806) 234-2411	110-906		DANE KERNS		413	120,583	.117	.015
REGULAR INSTRUCTIONAL									
SMYER H S	(806) 234-2935		001	BRUCE CUNNINGHAM	7-12	171			
SMYER EL	(806) 234-2935		101	JEFF BRAZIL	EE-6	242			
SUNDOWN ISD 17	P O BOX 1110 SUNDOWN 79372-1110 PHONE - (806) 229-3021 FAX - (806) 229-2004	110-907		SCOTT MARSHALL		673	1,671,942	.104	.000
REGULAR INSTRUCTIONAL									
SUNDOWN H S	(806) 229-2511 ext:230		001	BRENT EVANS	9-12	145			
SUNDOWN J H	(806) 229-4691 ext:229		041	EDDIE CARTER	6-8	167			
SUNDOWN EL	(806) 229-5021 ext:239		101	DR MATTHEW VETTERLY	EE-5	355			
ALTERNATIVE INSTRUCTIONAL									
PEP ALTER SCHOOL	(806) 933-4499		002	MIKE RICHIE	9-12	6			
WHITHARRAL ISD 17	P O BOX 225 WHITHARRAL 79380-0225 PHONE - (806) 299-1184	110-908		ED SHARP		174	85,609	.117	.000

Texas Public Schools and Charters, Directory, December 2014

County, district, region, school	Mailing address and phone number	Cnty.-dist. number	Sch. no.	County and district superintendents, principals	Grades	2013-14 enrollment	Appraised valuation (in \$ thousands)	Tax rate	
								Main-tenance	Bond
REGULAR INSTRUCTIONAL									
WHITHARRAL SCHOOL	FAX - (806) 299-1257 (806) 299-1135		001	CARLA KRISTINEK	EE,KG-12	174			
111 HOOD COUNTY									
111									
REGULAR INSTRUCTIONAL									
GRANBURY ISD 11	600 W PEARL ST GRANBURY 76048-2046 PHONE - (817) 408-4000 FAX - (817) 408-4014	111-901		DR JAMES LARGENT		6658	4,634,812	.104	.011
REGULAR INSTRUCTIONAL									
GRANBURY H S	(817) 408-4600		001	JEREMY ROSS	9-12	1359			
CROSSLAND NINTH GRADE CENTER	(817) 408-4700		005	RON HOLMGREEN	9	500			
GRANBURY MIDDLE	(817) 408-4850		041	PAT YELVERTON	6-8	697			
ACTON MIDDLE	(817) 408-4800		042	JIMMY DAWSON	6-8	804			
ACTON EL	(817) 408-4200		102	ANNA ROE	EE-5	693			
EMMA ROBERSON EL	(817) 408-4500		104	KELLIE LAMBERT	EE-2	535			
NETTIE BACCUS EL	(817) 408-4300		105	LESLIE TEWELL	EE-5	547			
OAK WOODS SCHOOL	(817) 408-4750		106	DONNIE CODY	EE-5	517			
MAMBRINO SCHOOL	(817) 408-4900		107	DANA GOODE	EE-6	539			
JOHN AND LYNN BRAWNER INT	(817) 408-4950		108	STACIE BROWN	3-5	415			
ALTERNATIVE INSTRUCTIONAL									
STARS ACCELERATED H S	(817) 408-4450		002	EDWIN YOUNG	9-12	52			
REGULAR INSTRUCTIONAL									
LIPAN ISD 11	211 N KICKAPOO LIPAN 76462-2429 PHONE - (254) 646-2266 FAX - (254) 646-3499	111-902		DR CINDY EDWARDS		324	172,278	.117	.022
REGULAR INSTRUCTIONAL									
LIPAN H S	(254) 646-3366		003	MIKE PERMENTER	7-12	123			
LIPAN EL	(254) 646-2266		102	MIKE PERMENTER	EE-6	201			
REGULAR INSTRUCTIONAL									
TOLAR ISD 11	P O BOX 368 TOLAR 76476-0368 PHONE - (254) 835-4718 FAX - (254) 835-4704	111-903		TRAVIS STILWELL		672	206,807	.104	.045
REGULAR INSTRUCTIONAL									
TOLAR H S	(254) 835-4316		001	NATHAN MORGAN	9-12	203			
TOLAR J H	(254) 835-5207		041	LINDSAY MORGAN	6-8	152			
TOLAR EL	(254) 835-4028		101	KRISTEN CAREY	EE-5	317			
112 HOPKINS COUNTY									
112									
REGULAR INSTRUCTIONAL									
SULPHUR SPRINGS ISD 08	631 CONNALLY ST SULPHUR SPRINGS 75482 PHONE - (903) 885-2153 ext:1101 FAX - (903) 439-6162	112-901		MIKE LAMB		4247	1,132,537	.104	.032
REGULAR INSTRUCTIONAL									
SULPHUR SPRINGS H S	(903) 885-2158		002	JOSH WILLIAMS	9-12	1129			
SULPHUR SPRINGS MIDDLE	(903) 885-7741		041	JENA WILLIAMS	6-8	983			
EARLY CHILDHOOD LRN CTR	(903) 439-6170		102	SHERRY FINNEY	EE-KG	615			
LAMAR EL	(903) 885-4550		104	ROWENA JOHNSON	1,2	200			
TRAVIS EL	(903) 885-5246		105	JUAN HARRISON	1,2	205			
BOWIE EL	(903) 885-3772		106	CAROL WORSHAM	1,2	223			
DOUGLAS INT	(903) 885-4516		107	HOLLY FOLMAR	5	287			
SULPHUR SPRINGS EL	(903) 885-8466		108	KRISTIN MONK	3,4	605			
REGULAR INSTRUCTIONAL									
CUMBY ISD 08	303 SAYLE ST CUMBY 75433 PHONE - (903) 994-2775 FAX - (903) 994-2399	112-905		SHELLY SLAUGHTER		388	67,214	.117	.013
REGULAR INSTRUCTIONAL									
CUMBY H S	(903) 994-2260		001	TRACEY HELFFERICH	6-12	167			
CUMBY EL	(903) 994-2260		101	JENNIFER DRACOS	EE-5	221			
REGULAR INSTRUCTIONAL									
NORTH HOPKINS ISD 08	1994 FM 71 W SULPHUR SPRINGS 75482-0415 PHONE - (903) 945-2192 FAX - (903) 945-2531	112-906		DONNA GEORGE		496	100,764	.104	.009
REGULAR INSTRUCTIONAL									
NORTH HOPKINS H S	(903) 945-2192 ext:8024		001	CLINT TUCKER ROB STANLEY	7-12	200			
NORTH HOPKINS EL	(903) 945-2192		101	CLINT TUCKER LEANN TADLOCK	EE-6	296			
REGULAR INSTRUCTIONAL									
MILLER GROVE ISD 08	7819 FARM RD 275 S CUMBY 75433-9711 PHONE - (903) 459-3288 ext:222 FAX - (903) 459-3744	112-907		STEVE JOHNSON		255	50,327	.117	.015

Texas Public Schools and Charters, Directory, December 2014

County, district, region, school	Mailing address and phone number	Cnty.-dist. number	Sch. no.	County and district superintendents, principals	Grades	2013-14 enrollment	Appraised valuation (in \$ thousands)	Tax rate	
								Main-tenance	Bond
REGULAR INSTRUCTIONAL MILLER GROVE SCHOOL	(903) 459-3288		001	JAIME FOX KIM IRBY	PK-12	255			
COMO-PICKTON CISD 08	P O BOX 18 COMO 75431-0018 PHONE - (903) 488-3671 FAX - (903) 488-3133	112-908		KAY HANDLIN		765	143,419	.104	.000
REGULAR INSTRUCTIONAL COMO-PICKTON SCHOOL	(903) 488-3671		001	CASSANDRA BLAND CHRIS BRADSHAW LINDA RANKIN	EE-12	744			
SALTILLO ISD 08	P O BOX 269 SALTILLO 75476-0269 PHONE - (903) 537-2386 FAX - (903) 537-2191	112-909		KEVIN WOOLLEY		258	48,840	.104	.000
REGULAR INSTRUCTIONAL SALTILLO SCHOOL	(903) 537-2386		001	TIM LANE KEVIN WOOLLEY	EE-12	258			
SULPHUR BLUFF ISD 08	P O BOX 30 SULPHUR BLUFF 75481-0030 PHONE - (903) 945-2460 ext:3003 FAX - (903) 945-3440	112-910		DUSTIN CARR		232	73,622	.117	.007
REGULAR INSTRUCTIONAL SULPHUR BLUFF ISD	(903) 945-2460 ext:3003		001	DUSTIN CARR AMY NORTHCUTT	PK-12	232			
113 HOUSTON COUNTY		113							
CROCKETT ISD 06	1400 W AUSTIN ST CROCKETT 75835-3145 PHONE - (936) 544-2125 ext:1108 FAX - (936) 544-5727	113-901		TERRY MYERS		1295	418,970	.104	.021
REGULAR INSTRUCTIONAL CROCKETT H S	(936) 544-2193		002	DEBORAH REVELS	9-12	277			
CROCKETT J H	(936) 544-2125 ext:3176		041	JUDY LEEDIKER	6-8	268			
CROCKETT EL	(936) 544-2125 ext:2235		102	ANN FIOLEK	1-5	515			
EARLY CHILDHOOD CTR	(936) 544-8276		105	DEBRA LAMB	EE-KG	203			
ALTERNATIVE INSTRUCTIONAL PINEYWOODS AEC OF CHOICE	(936) 546-2125 ext:5101		004	MECHEAL ABBS	9-12	32			
JJAP INSTRUCTIONAL DAVY CROCKETT REGIONAL JUVENILE CENTER			006		4-12	0			
GRAPELAND ISD 06	P O BOX 249 GRAPELAND 75844-0249 PHONE - (936) 687-4619 FAX - (936) 687-4624	113-902		GREGG SPIVEY		485	260,791	.104	.011
REGULAR INSTRUCTIONAL GRAPELAND H S	(936) 687-4661		002	RICK FRAUENBERGER	9-12	162			
GRAPELAND J H	(936) 687-2351		041	RANDY SEEDS	6-8	117			
GRAPELAND EL	(936) 687-2317		102	REBECCA HUFF	PK-5	206			
LOVELADY ISD 06	P O BOX 99 LOVELADY 75851-0099 PHONE - (936) 636-7616 ext:222 FAX - (936) 636-2212	113-903		DR MICAH DYER		502	390,000	.103	.000
REGULAR INSTRUCTIONAL LOVELADY J H H S	(936) 636-7636 ext:225		002	ROBIN STOWE	7-12	232			
LOVELADY EL	(936) 636-7832 ext:233		102	DEBORAH HARRELSON	PK-6	270			
LATEXO ISD 06	P O BOX 975 LATEXO 75849-0975 PHONE - (936) 544-5664 FAX - (936) 544-5332	113-905		GARY ELSOM		492	143,460	.104	.020
REGULAR INSTRUCTIONAL LATEXO H S	(936) 544-5638		001	ADAM IVY	7-12	210			
LATEXO EL	(936) 546-5630		101	DR STACY EASTERLY	EE-6	282			
KENNARD ISD 06	304 HWY SEVEN E KENNARD 75847-0038 PHONE - (936) 655-2008 FAX - (936) 655-2327	113-906		RICHARD COOPER		308	111,849	.104	.000
REGULAR INSTRUCTIONAL KENNARD H S	(936) 655-2335 ext:228		001	LENORA FOY	6-12	135			
KENNARD EL	(936) 655-2724		101	SHELLY NORVELL	EE-5	173			

Texas Public Schools and Charters, Directory, December 2014

County, district, region, school	Mailing address and phone number	Cnty.-dist. number	Sch. no.	County and district superintendents, principals	Grades	2013-14	Appraised	Tax rate	
						enroll-ment	valuation (in \$ thousands)	Main-tenance	Bond
114 HOWARD COUNTY						114			
BIG SPRING ISD 18	708 E 11TH PL BIG SPRING 79720-4696 PHONE - (432) 264-3600 FAX - (432) 264-3646	114-901		JOHNNY WIGINGTON		4160	1,565,558	.112	.033
REGULAR INSTRUCTIONAL									
BIG SPRING H S	(432) 264-3641		001	MIKE RITCHEY	9-12	941			
BIG SPRING J H	(432) 264-4135		043	REBECCA OTTO	7,8	960			
BIG SPRING INT	(432) 264-4121		044	PATSY SANCHEZ	6	0			
GOLIAD EL	(432) 264-4121		102	GINA SCHREINER	KG-5	570			
KENTWOOD EL	(432) 264-4130		108	KELLI WIGINGTON	EE,PK	131			
MARCY EL	(432) 264-4144		110	RITA FAULKNER	KG-5	563			
MOSS EL	(432) 264-4148		111	ROSIE LAIN	KG-5	433			
WASHINGTON EL	(432) 264-4126		113	CHARLIE CRISP	KG-5	562			
DAEP INSTRUCTIONAL									
BIG SPRING AEP	(432) 264-3641		106	CHARLES THOMAS	5-12	0			
COAHOMA ISD 18	P O BOX 110 COAHOMA 79511-0110 PHONE - (432) 394-5000 ext:400 FAX - (432) 394-4302	114-902		AMY JACOBS		876	447,686	.104	.023
REGULAR INSTRUCTIONAL									
COAHOMA H S	(432) 394-5000 ext:1		001	JENNIFER JONES	9-12	247			
COAHOMA J H	(432) 394-5000 ext:3		041	CARRIE CONLEY	6-8	188			
COAHOMA EL	(432) 394-5000 ext:213		101	CHARLOTTE STOVALL	EE-5	441			
FORSAN ISD 18	P O DRAWER A FORSAN 79733-0125 PHONE - (432) 457-2223 ext:2 FAX - (432) 457-2225	114-904		RANDY JOHNSON		709	718,506	.104	.035
REGULAR INSTRUCTIONAL									
FORSAN H S	(432) 457-2223 ext:1		001	TERRY MCDONALD	6-12	360			
FORSAN EL AT ELBOW	(432) 398-5444 ext:1		101	RANDY GARTMAN	EE-5	349			
115 HUDSPETH COUNTY						115			
FT HANCOCK ISD 19	P O BOX 98 FT HANCOCK 79839-0098 PHONE - (915) 769-3811 ext:1400 FAX - (915) 769-3940	115-901		JOSE FRANCO		478	180,168	.103	.000
REGULAR INSTRUCTIONAL									
FORT HANCOCK H S	(915) 769-3811 ext:1300		004	VERONICA REYES	9-12	139			
FORT HANCOCK MIDDLE	(915) 769-3868 ext:1200		041	JESS SCHULTZ	6-8	108			
BENITO MARTINEZ EL	(915) 769-3913 ext:1100		101	YVONNE SAMANIEGO	EE-5	231			
SIERRA BLANCA ISD 19	P O BOX 308 SIERRA BLANCA 79851-0308 PHONE - (915) 369-3741 FAX - (915) 369-2605	115-902		JODY KOTYS		124	92,062	.095	.000
REGULAR INSTRUCTIONAL									
SIERRA BLANCA SCHOOL	(915) 369-2781		001	GINA BYFORD	KG-12	124			
DELL CITY ISD 19	P O BOX 37 DELL CITY 79837-0037 PHONE - (915) 964-2663 FAX - (915) 964-2880	115-903		FABIAN GOMEZ		71	59,219	.104	.000
REGULAR INSTRUCTIONAL									
DELL CITY SCHOOL	(915) 964-2663		001	DR DEBRA MARTINEZ	KG-12	71			
116 HUNT COUNTY						116			
PHOENIX CHARTER SCHOOL 10	8501 JACK FINNEY BLVD GREENVILLE 75402 PHONE - (903) 454-7153 FAX - (903) 455-0604	116-801		LULA TURNIPSEED-EDWARDS		658	0	.000	.000
CHARTER/REGULAR INSTRUCTIONAL									
THE PHOENIX CHARTER SCHOOL	(903) 454-7153		001	STACY MAXWELL	PK-12	658			
CADDO MILLS ISD 10	P O BOX 160 CADDO MILLS 75135 PHONE - (903) 527-6056 FAX - (903) 527-4883	116-901		VICKI PAYNE		1546	353,230	.104	.050
REGULAR INSTRUCTIONAL									
CADDO MILLS H S	(903) 527-3164 ext:5		001	BRIAN MCKAMY	9-12	449			
CADDO MILLS MIDDLE	(903) 527-3161		041	ANNE PAYNE	6-8	363			
FRANCES AND JEANNETTE LEE EL	(903) 527-3162		101	VONDA FARMER	EE-5	310			
KATHRYN GRIFFIS EL	(903) 527-3525		102	COURTNEY PAINTER	EE-5	424			

Texas Public Schools and Charters, Directory, December 2014

County, district, region, school	Mailing address and phone number	Cnty.-dist. number	Sch. no.	County and district superintendents, principals	Grades	2013-14 enrollment	Appraised valuation (in \$ thousands)	Tax rate	
								Main-tenance	Bond
CELESTE ISD 10	P O BOX 67 CELESTE 75423-0067 PHONE - (903) 568-4825 ext:4004 FAX - (903) 568-4495	116-902		BRAD CONNELLY		451	81,479	.117	.034
REGULAR INSTRUCTIONAL									
CELESTE H S	(903) 568-4721 ext:1000		001	BEN FRIELING	9-12	149			
CELESTE J H	(903) 568-4721 ext:2001		041	STACI BEADLES	6-8	112			
CELESTE EL	(903) 568-4721 ext:3001		101	JENNY MARTIN	EE-5	190			
COMMERCE ISD 10	3315 WASHINGTON ST COMMERCE 75428 PHONE - (903) 886-3755 FAX - (903) 886-6025	116-903		BLAKE COOPER		1503	419,046	.117	.042
REGULAR INSTRUCTIONAL									
COMMERCE H S	(903) 886-3756		001	DAVID WELCH	9-12	404			
COMMERCE MIDDLE	(903) 886-3795		043	PATRICK JUST	6-8	330			
COMMERCE EL	(903) 886-3757		101	JEANNE LAY	EE-2	443			
ALBERT C WILLIAMS EL	(903) 886-3758		104	DEANNA HAYS	3-5	326			
ALTERNATIVE INSTRUCTIONAL									
SUMMITT HOUSE	(903) 886-3764		105		KG-12	0			
GREENVILLE ISD 10	P O BOX 1022 GREENVILLE 75403-1022 PHONE - (903) 457-2500 FAX - (903) 457-2504	116-905		DONALD JEFFERIES		4804	1,584,236	.104	.014
REGULAR INSTRUCTIONAL									
GREENVILLE H S	(903) 457-2550		002	HEATH JARVIS	9-12	1070			
GREENVILLE MIDDLE	(903) 457-2620		041	DAVID GISH	6-8	649			
BOWIE EL	(903) 457-2676		102	DALE MASON	KG-5	463			
CROCKETT EL	(903) 457-2684		103	SHANNON ORSBORN	KG-5	400			
CARVER EL	(903) 457-0777		104	DONNA ROTHER	KG-5	469			
LAMAR EL	(903) 457-0765		106	JASON THARP	KG-5	616			
TRAVIS EL	(903) 457-2696		107	MATTHEW SPIVY	KG-5	352			
6TH GRADE CENTER	(903) 457-2660		108	JAMES EVANS	6	359			
L P WATERS EARLY CHILDHOOD CENTER	(903) 457-2680		109	JUDY EVANS	EE,PK	270			
ALTERNATIVE INSTRUCTIONAL									
NEW HORIZONS LEARNING CENTER	(903) 457-2688		001	CHIP GREGORY	EE,9-12	103			
HUNT COUNTY JUVENILE DETENTION CTR	(903) 454-8882		003	CHIP GREGORY	4-12	28			
GLEN OAKS	(903) 454-8882		005	CHIP GREGORY	KG-12	14			
DAEP INSTRUCTIONAL									
GREENVILLE ALTERNATIVE EDUCATIONAL PROGRAM	(903) 457-2619		004	CHIP GREGORY	KG-12	11			
LONE OAK ISD 10	8162 HWY 69 S LONE OAK 75453-5305 PHONE - (903) 662-5427 ext:2270 FAX - (903) 662-5290	116-906		LANCE CAMPBELL		967	199,811	.104	.032
REGULAR INSTRUCTIONAL									
LONE OAK H S	(903) 662-0981		001	JEFF HICKS	9-12	290			
LONE OAK MIDDLE	(903) 662-5121 ext:2241		041	KIM WHITE	6-8	228			
LONE OAK EL	(903) 662-5022 ext:2286		101	BETH LUHN	EE-5	423			
QUINLAN ISD 10	401 E RICHMOND QUINLAN 75474-9690 PHONE - (903) 356-1200 FAX - (903) 356-1201	116-908		DR DEBRA CROSBY		2588	668,535	.104	.020
REGULAR INSTRUCTIONAL									
WH FORD H S	(903) 356-1600		001	AMY GRIFFIN	9-12	747			
C B THOMPSON MIDDLE	(903) 356-1501		041	BRIAN KINSWORTHY	6-8	613			
A E BUTLER INT	(903) 356-1401		101	JOHN MILTON	3-5	550			
D C CANNON EL	(903) 356-1301		102	ANGELA HOUSE	EE-2	678			
WOLFE CITY ISD 10	553 W DALLAS ST WOLFE CITY 75496-3375 PHONE - (903) 496-7333 FAX - (903) 496-7905	116-909		VERNON RICHARDSON		610	97,989	.113	.022
REGULAR INSTRUCTIONAL									
WOLFE CITY H S	(903) 496-2891		001	CHRIS SHEETS	9-12	159			
WOLFE CITY MIDDLE	(903) 496-7333 ext:10		041	LAURA RODGERS	6-8	152			
WOLFE CITY EL	(903) 496-2032 ext:13		101	OLA OWENS	EE-5	299			
CAMPBELL ISD 10	480 N PATTERSON ST CAMPBELL 75422 PHONE - (903) 862-3259 ext:215 FAX - (903) 862-2222	116-910		MARK KEAHEY		357	80,618	.104	.005
REGULAR INSTRUCTIONAL									
CAMPBELL H S	(903) 862-3257		001	JAMES DAUGHERTY	6-12	178			
CAMPBELL EL	(903) 862-3253		101	STEPHENIA ERWIN	PK-5	179			
BLAND ISD 10	P O BOX 216	116-915		BRYAN CLARK		600	121,577	.104	.047

Texas Public Schools and Charters, Directory, December 2014

County, district, region, school	Mailing address and phone number	Cnty.-dist. number	Sch. no.	County and district superintendents, principals	Grades	2013-14 enrollment	Appraised valuation (in \$ thousands)	Tax rate	
								Main-tenance	Bond
REGULAR INSTRUCTIONAL	MERIT 75458-0216 PHONE - (903) 776-2239 FAX - (903) 776-2240								
BLAND H S	(903) 776-2239 ext:3		001	BRIAN BYMASTER	9-12	164			
BLAND MIDDLE	(903) 776-2239 ext:2		041	KEVIN HAMILTON	6-8	145			
BLAND EL	(903) 776-2239 ext:1		101	JASON HAMMACK	EE-5	291			
BOLES ISD 10	9777 F M 2101 QUINLAN 75474-4434 PHONE - (903) 883-4464 ext:132 FAX - (903) 883-4531	116-916		DR GRAHAM SWEENEY		520	15,570	.117	.035
REGULAR INSTRUCTIONAL									
BOLES H S	(903) 883-2918 ext:111		001	MIKAYLE MORELAND	9-12	170			
BOLES MIDDLE	(903) 883-4464 ext:200		041	SHARON ROBERTS	5-8	154			
BOLES EL	(903) 883-2161 ext:100		101	SHIRLEY DURAN	EE-4	196			
117 HUTCHINSON COUNTY		117							
BORGER ISD 16	200 E 9TH ST BORGER 79007-3612 PHONE - (806) 273-6481 FAX - (806) 273-1066	117-901		CHANCE WELCH		2805	633,194	.104	.029
REGULAR INSTRUCTIONAL									
BORGER H S	(806) 273-1029 ext:701		001	MATT AMMERMAN	9-12	796			
BORGER MIDDLE	(806) 273-1037		041	MICHAEL CANO	6-8	569			
PAUL BELTON EL	(806) 273-1059		104	DANIEL KOTARA	EE-KG	403			
CROCKETT EL	(806) 273-1054		105	AMY BLANSETT	3,4	415			
GATEWAY EL	(806) 273-1044		106	TERESA BODEY	1,2	437			
BORGER INT	(806) 273-4342		107	RANDAL HATFIELD	5	185			
SANFORD-FRITCH ISD 16	P O BOX 1290 FRITCH 79036-1290 PHONE - (806) 857-3122 FAX - (806) 857-3795	117-903		JIM MCCLELLAN		840	153,499	.104	.014
REGULAR INSTRUCTIONAL									
SANFORD-FRITCH H S	(806) 857-3121		001	JASON GARRISON	9-12	228			
SANFORD-FRITCH J H	(806) 857-9268		041	EDIE ALLEN	6-8	175			
SANFORD-FRITCH EL	(806) 857-3126		101	JAMES KENNEDY	EE-5	437			
PLEMONS-STINNETT-PHILLIPS CISD 16	P O BOX 3440 STINNETT 79083-3440 PHONE - (806) 878-2858 FAX - (806) 878-3585	117-904		WILLIAM WIGGINS		641	1,215,170	.100	.026
REGULAR INSTRUCTIONAL									
WEST TEXAS H S	(806) 878-2456		001	KENT TORBERT	9-12	185			
WEST TEXAS MIDDLE	(806) 878-2247		041	KEVIN FRERIKS	6-8	155			
WEST TEXAS EL	(806) 878-2103		101	KIMBERLY CONYERS	EE-5	301			
SPRING CREEK ISD 16	HCR 01 BOX 48 SKELLYTOWN 79080-9607 PHONE - (806) 273-6791 FAX - (806) 273-7479	117-907		MANDY POER		100	55,641	.104	.000
REGULAR INSTRUCTIONAL									
SPRING CREEK ELEM/JH	(806) 273-6791		101	RHONDA PATTERSON	KG-8	100			
118 IRION COUNTY		118							
IRION COUNTY ISD 15	P O BOX 469 MERTZON 76941-0469 PHONE - (325) 835-6111 FAX - (325) 835-2017	118-902		BILLY BARNETT		322	992,582	.104	.023
REGULAR INSTRUCTIONAL									
IRION H S	(325) 835-2881		001	ALAN GILLESPIE	7-12	163			
IRION EL	(325) 835-3991		101	SHANNON CHAPMAN	EE,KG-6	159			
119 JACK COUNTY		119							
BRYSON ISD 09	300 N MCCLOUD BRYSON 76427-0309 PHONE - (940) 392-3281 FAX - (940) 392-2086	119-901		DAVID STOUT		246	203,077	.104	.034
REGULAR INSTRUCTIONAL									
BRYSON SCHOOL	(940) 392-3281		001	ERIC WILSON	EE-12	246			
JACKSBORO ISD 09	750 W BELKNAP JACKSBORO 76458-1605 PHONE - (940) 567-7203 FAX - (940) 567-2214	119-902		DENNIS BENNETT		994	1,064,826	.104	.046

Texas Public Schools and Charters, Directory, December 2014

County, district, region, school	Mailing address and phone number	Cnty.-dist. number	Sch. no.	County and district superintendents, principals	Grades	2013-14 enrollment	Appraised valuation (in \$ thousands)	Tax rate	
								Main-tenance	Bond
REGULAR INSTRUCTIONAL									
JACKSBORO H S	(940) 567-7204		001	BRAD BURNETT	9-12	266			
JACKSBORO MIDDLE	(940) 567-7205		041	SARA MATHIS	6-8	221			
JACKSBORO EL	(940) 567-7206		101	ANGIE MYRICK	EE-5	507			
PERRIN-WHITT CISD 09	216 N BENSON PERRIN 76486 PHONE - (940) 798-3718 FAX - (940) 798-3071	119-903		JOHN KUHN		328	309,830	.104	.020
REGULAR INSTRUCTIONAL									
PERRIN H S	(940) 798-3845		001	JOHN KUHN	7-12	156			
PERRIN EL	(940) 798-2395		101	AMY SALAZAR	EE-6	172			
120 JACKSON COUNTY 120									
EDNA ISD 03	1307 W GAYLE ST EDNA 77957-1504 PHONE - (361) 782-3573 FAX - (361) 781-1002	120-901		ROBERT O'CONNOR		1574	503,886	.104	.027
REGULAR INSTRUCTIONAL									
EDNA H S	(361) 782-5255		001	DEMETRIC WELLS	9-12	416			
EDNA J H	(361) 782-2351		042	PAUL FLEENER	6-8	348			
EDNA EL	(361) 782-2953		104	KATIE KUCERA	EE-5	805			
ALTERNATIVE INSTRUCTIONAL									
EDNA ALTERNATIVE	(361) 782-9051		004	PATRICK PARSONS	6-12	0			
GANADO ISD 03	P O BOX 1200 GANADO 77962-1200 PHONE - (361) 771-4200 FAX - (361) 771-2280	120-902		DR JOHN HARDWICK, JR		748	310,140	.117	.003
REGULAR INSTRUCTIONAL									
GANADO H S	(361) 771-4300		001	ANDY BRIDGES	9-12	217			
GANADO JH	(361) 771-4300		041	JOEY ROSALEZ	6-8	175			
GANADO EL	(361) 771-4250		101	VIRGIL KNOWLTON	EE-5	356			
INDUSTRIAL ISD 03	P O BOX 369 VANDERBILT 77991-0369 PHONE - (361) 284-3226 ext:1175 FAX - (361) 284-3349	120-905		TONY WILLIAMS		1209	678,373	.117	.009
REGULAR INSTRUCTIONAL									
INDUSTRIAL H S	(361) 284-3226 ext:1203		001	JIM GREEN	9-12	353			
INDUSTRIAL J H	(361) 284-3226 ext:1304		041	CALEB MCCAIN	6-8	278			
INDUSTRIAL EL WEST	(361) 284-3226 ext:1503		101	DIANNE JUROSKE	KG-5	243			
INDUSTRIAL EL EAST	(361) 284-3226 ext:1403		102	KIM SCHAEFER	PK-5	335			
121 JASPER COUNTY 121									
BROOKELAND ISD 05	187 WILDCAT WALK BROOKELAND 75931-0008 PHONE - (409) 698-2677 FAX - (409) 698-2533	121-902		KEVIN MCCUGH		417	235,789	.104	.000
REGULAR INSTRUCTIONAL									
BROOKELAND H S	(409) 698-2413		001	CHARLOTTE ODOM	6-12	225			
BROOKELAND EL	(409) 698-2152		101	CHARLOTTE ODOM	EE-5	192			
BUNA ISD 05	P O BOX 1087 BUNA 77612-1087 PHONE - (409) 994-5101 FAX - (409) 994-4808	121-903		DR STEVE HYDEN		1533	304,214	.104	.022
REGULAR INSTRUCTIONAL									
BUNA H S	(409) 994-4811		001	NATHAN ROSS	9-12	413			
BUNA J H	(409) 994-4860		041	KELLY PECK	6-8	358			
BUNA EL	(409) 994-4840		101	PETE BOND	EE-5	762			
JJAEP INSTRUCTIONAL									
HARDIN COUNTY ALTERNATIVE ED - BUNA ISD			002		6-12	0			
JASPER ISD 05	128 PARK ST JASPER 75951-3466 PHONE - (409) 384-2401 FAX - (409) 382-1084	121-904		DR RICHARD SKUZA		2616	712,993	.117	.018
REGULAR INSTRUCTIONAL									
JASPER H S	(409) 384-3242		001	KEVIN SMITH	9-12	686			
JASPER J H	(409) 384-3585		043	JOHN SEYBOLD	6-8	402			
PARNELL EL	(409) 384-2212		103	RON VICKERS	4,5	395			
JEAN C FEW PRI	(409) 489-9808		105	VANESSA PHILLIPS	EE-3	754			
KIRBYVILLE CISD 05	206 E MAIN ST KIRBYVILLE 75956-2128 PHONE - (409) 423-7520	121-905		RICHARD HAZLEWOOD		1429	220,779	.104	.035

Texas Public Schools and Charters, Directory, December 2014

County, district, region, school	Mailing address and phone number	Cnty.-dist. number	Sch. no.	County and district superintendents, principals	Grades	2013-14 enrollment	Appraised valuation (in \$ thousands)	Tax rate	
								Maintenance	Bond
REGULAR INSTRUCTIONAL									
KIRBYVILLE H S	(409) 423-7513		001	DENNIS REEVES	9-12	397			
KIRBYVILLE J H	(409) 420-0692		041	THOMAS ADAMS	7,8	205			
KIRBYVILLE EL	(409) 423-8526		103	REBA HOGG	EE-6	827			
EVADALE ISD 05									
	P O BOX 497 EVADALE 77615-0497 PHONE - (409) 276-1337 ext:14 FAX - (409) 276-1908	121-906		GARY FAIRCHILD		472	373,883	.117	.023
REGULAR INSTRUCTIONAL									
EVADALE H S	(409) 276-1337 ext:17		001	RUSTY MINYARD	9-12	151			
EVADALE J H	(409) 276-1337 ext:28		041	CHERYL JONES	6-8	102			
EVADALE EL	(409) 276-1337 ext:28		101	CHERYL JONES	EE-5	219			
JJAEP INSTRUCTIONAL									
HARDIN CO J J A E P	(409) 276-1337 ext:14		002	DEDRIA TANTON	6-12	0			
122 JEFF DAVIS COUNTY									
122									
FT DAVIS ISD 18									
	P O BOX 1339 FT DAVIS 79734-1339 PHONE - (432) 426-4440 ext:200 FAX - (432) 426-3841	122-901		GRAYDON HICKS, III		239	165,072	.104	.000
REGULAR INSTRUCTIONAL									
FT DAVIS SCHOOL	(432) 426-4444 ext:308		001	SHERI PORTER GRAYDON HICKS, III	EE-12	239			
VALENTINE ISD 18									
	P O BOX 188 VALENTINE 79854-0188 PHONE - (432) 467-2671 FAX - (432) 467-2004	122-902		WILLIAM COOK, JR		31	40,545	.104	.000
REGULAR INSTRUCTIONAL									
VALENTINE SCHOOL	(432) 467-2671		001	DAWN HOUY	PK-12	31			
123 JEFFERSON COUNTY									
123									
TEXAS ACADEMY OF LEADERSHIP IN THE HUMANITIES 05									
	P O BOX 10062 BEAUMONT 77710-0062 PHONE - (409) 839-2995 FAX - (409) 839-2991	123-503		DR TED STUBERFIELD		0	0	.000	.000
REGULAR INSTRUCTIONAL									
TEXAS ACADEMY OF LEADERSHIP IN THE HUMANITIES	(409) 839-2995		001	DR TED STUBERFIELD	11,12	0			
TEKOA ACADEMY OF ACCELERATED STUDIES STEM SCHOOL 05									
	326 THOMAS BLVD PORT ARTHUR 77640 PHONE - (409) 982-5400 FAX - (409) 982-8498	123-803		PAULA RICHARDSON		405	0	.000	.000
CHARTER/REGULAR INSTRUCTIONAL									
TEKOA ACADEMY OF ACCELERATED STUDIES	(409) 982-5400		001		9-12	82			
TEKOA ACADEMY OF ACCELERATED STUDIES	(409) 982-5400		041		6-8	42			
TEKOA ACADEMY OF ACCELERATED STUDIES	(409) 982-5400		101		PK-5	198			
TEKOA ACADEMY OF ACCELERATED STUDIES - ORANGE	(409) 982-5400		103	DR PAULA RICHARDSON	PK-6	83			
EHRHART SCHOOL 05									
	3380 FANIN ST BEAUMONT 77701 PHONE - (409) 839-8200 FAX - (409) 839-8242	123-805		LYNN HOGG		274	0	.000	.000
CHARTER/REGULAR INSTRUCTIONAL									
EHRHART SCHOOL	(409) 839-8200		001	TERESA RICHARD	PK-8	274			
BOB HOPE SCHOOL 05									
	2849 9TH AVE PORT ARTHUR 77642 PHONE - (409) 983-3244 FAX - (409) 983-6408	123-807		BOBBY LOPEZ		246	0	.000	.000
CHARTER/REGULAR INSTRUCTIONAL									
BOB HOPE SCHOOL	(409) 983-3244		001	BOBBY LOPEZ	6-12	246			
NEDERLAND ISD 05									
	220 N 17TH ST NEDERLAND 77627-5029 PHONE - (409) 724-2391 ext:1201 FAX - (409) 724-4280	123-905		ROBERT MADDING		5035	2,241,078	.104	.008
REGULAR INSTRUCTIONAL									
NEDERLAND H S	(409) 727-2741		001	DR STEVEN BEAGLE	9-12	1565			
CENTRAL MIDDLE	(409) 727-5765		041	CHARLIE JEHLLEN	5-8	722			
WILSON MIDDLE	(409) 727-6224		042	SCOTT CLEMMONS	5-8	778			
HELENA PARK EL	(409) 722-0462		101	DR DARRELL EVANS	EE-4	537			
HIGHLAND PARK EL	(409) 722-0236		102	CHARLEE YEAMAN	EE-4	455			

Texas Public Schools and Charters, Directory, December 2014

County, district, region, school	Mailing address and phone number	Cnty.-dist. number	Sch. no.	County and district superintendents, principals	Grades	2013-14 enrollment	Appraised valuation (in \$ thousands)	Tax rate	
								Maintenance	Bond
HILLCREST EL	(409) 722-3484		103	DR KEVIN MORRISON	EE-4	569			
LANGHAM EL	(409) 722-4324		104	ROSETTA MORGAN	EE-4	409			
JJAEP INSTRUCTIONAL									
JEFFERSON CO YOUTH ACAD	(409) 720-4079		003	STEVE GATEWOOD	6-12	0			
DAEP INSTRUCTIONAL									
ALTERNATIVE EDUCATION SCHOOL	(409) 727-5241		002	KAREN BUSSELL	5-12	0			
PORT ARTHUR ISD 05	P O BOX 1388 PORT ARTHUR 77641-1388 PHONE - (409) 989-6244 FAX - (409) 983-7499	123-907		DR MARK PORTERIE		9134	4,477,793	.104	.031
REGULAR INSTRUCTIONAL									
MEMORIAL H S	(409) 984-4000		009	DR GLENN MITCHELL	10-12	1547			
MEMORIAL 9TH GRADE ACADEMY AT AUSTIN	(409) 736-1521		010	GLORIA DODSON	9	558			
JEFFERSON MIDDLE	(409) 984-4860		041	DR BARBARA POLK	6-8	1055			
LINCOLN MIDDLE	(409) 984-8700		043	LASONYA BAPTISTE	6-8	786			
PERFORMING ARTS SCHOOL OF TECHNOLOGY	(409) 989-6244		046		PK-12	0			
DEQUEEN EL	(409) 984-8900		102	JERRY GLOSTON	3-5	552			
HOUSTON EL	(409) 984-4800		103	MELISSA OLIVA	PK-5	655			
LEE EL	(409) 984-8300		105	REUBEN SAMPSON	PK-5	766			
TRAVIS EL	(409) 984-4700		108	RAMONA LEE	PK-5	666			
TYRRELL EL	(409) 984-4660		109	DR LISA CHAMBERS	PK-5	721			
WHEATLEY SCHOOL OF EARLY CHILDHOOD PROGRAMS	(409) 984-8750		111	FREDIA SIMMONS	EE-KG	431			
DOWLING EL	(409) 984-4960		113	GLADDIE FOWLER	PK-5	339			
STAFF SERGEANT LUCIAN ADAMS EL	(409) 984-4100		116	KARLA OBREGON	PK-5	718			
WASHINGTON EL	(409) 984-8600		117	CALVIN RICE	PK-2	335			
BOOKER T WASHINGTON EL			118		PK-2	0			
ALTERNATIVE INSTRUCTIONAL									
STILWELL TECH CTR/CATE	(409) 984-4750		004	DR GLENN MITCHELL	9-12	0			
PORT ARTHUR ALTERNATIVE CENTER	(409) 984-8650		005	LUTHER THOMPSON	6-12	0			
JJAEP INSTRUCTIONAL									
JEFFERSON CO YOUTH ACAD	(409) 720-4019		007	STEVE GATEWOOD	6-12	5			
PORT NECHES-GROVES ISD 05	620 AVE C PORT NECHES 77651-3092 PHONE - (409) 722-4244 ext:1718 FAX - (409) 724-7864	123-908		DR RODNEY CAVNESS		4854	2,568,403	.104	.039
REGULAR INSTRUCTIONAL									
PORT NECHES-GROVES H S	(409) 729-7644 ext:1102		001	MARC KEITH	9-12	1395			
GROVES MIDDLE	(409) 962-0225		041	JAMES ARNETT	6-8	583			
PORT NECHES MIDDLE	(409) 722-8115		042	KYLE HOOPER	6-8	557			
GROVES EL	(409) 962-1531		101	SCARLET HAMMERSMITH	4,5	340			
PORT NECHES EL	(409) 722-2262		102	AMY GIL	4,5	351			
RIDGEWOOD EL	(409) 722-7641		103	JULIE GAUTHIER	EE-3	426			
TAFT EL	(409) 962-2262		104	NATHAN ADDISON	EE-3	484			
VAN BUREN EL	(409) 962-6511		105	JOE CEGIELSKI	EE-3	342			
WOODCREST EL	(409) 724-2309		107	FAE SANDIFER	EE-3	365			
JJAEP INSTRUCTIONAL									
JEFFERSON CO J J A E P	(409) 720-4079		003	STEVE GATEWOOD	6-12	5			
DAEP INSTRUCTIONAL									
ALTER SCH	(409) 722-5924		002	SCOTT RYAN	6-12	6			
BEAUMONT ISD 05	3395 HARRISON AVE BEAUMONT 77706-5009 PHONE - (409) 617-5000 FAX - (409) 617-5184	123-910		VERNON BUTLER		19875	9,543,202	.104	.028
REGULAR INSTRUCTIONAL									
CENTRAL SENIOR H S	(409) 617-5300		001	O CARR	9-12	1694			
OZEN H S	(409) 617-5400		004	ODIS NORRIS	9-12	1102			
WEST BROOK SR H S	(409) 617-5500		008	RANDALL MAXWELL	9-12	2376			
SMITH MIDDLE	(409) 617-5825		042	WILBERT ANDREWS	6-8	574			
M L KING MIDDLE	(409) 617-5850		043	DANA LEWIS	6-8	335			
SOUTH PARK MIDDLE	(409) 617-5875		045	SHARON HENDRIX	6-8	410			
MARSHALL MIDDLE	(409) 617-5900		046	SHANNON ALLEN	6-8	839			
ODOM MIDDLE	(409) 617-5925		047	TILLIE HICKMAN	6-8	815			
VINCENT MIDDLE	(409) 617-5950		048	BRIAN ABEL	6-8	741			
AMELIA EL	(409) 617-6000		101	HOLLEY HANCOCK	EE-5	800			
CALDWOOD EL	(409) 617-6025		104	VALERIE SIMON	EE-5	681			
CURTIS EL	(409) 617-6050		105	BRIAN EAST	EE,KG-5	568			
FLETCHER EL	(409) 617-6100		110	ANITA FRANK	EE-5	672			
GUESS EL	(409) 617-6125		112	HOYT SIMMONS	EE,KG-5	625			
REGINA HOWELL EL	(409) 617-6190		118	DR LYDIA BAHNSEN	EE,KG-5	810			
HOMER DR EL	(409) 617-6225		123	AVA COLBERT	EE-5	704			
PIETZSCH/MAC ARTHUR EL	(409) 617-6475		125	JIMMY WILSON	EE-5	946			
DISHMAN EL	(409) 617-6250		126	BRANDON BASINGER	EE-5	596			
BLANCHETTE EL	(409) 617-6300		127	BARBARA HARDEMAN	PK-5	521			
MARTIN EL	(409) 617-6425		128	MARTHA FOWLER	EE,KG-5	712			
DR MAE E JONES-CLARK EL	(409) 617-6350		129	SHAUNTE' GUILLORY	EE,KG-5	758			

Texas Public Schools and Charters, Directory, December 2014

County, district, region, school	Mailing address and phone number	Cnty.-dist. number	Sch. no.	County and district superintendents, principals	Grades	2013-14 enrollment	Appraised valuation (in \$ thousands)	Tax rate	
								Main-tenance	Bond
CHARLTON-POLLARD EL	(409) 617-6150		130	WAYNE WELLS	PK-5	648			
FEHL-PRICE EL	(409) 617-6400		131	CHANDRA WALTERS	EE-5	714			
BINGMAN PK	(409) 617-6200		132	LISA BOLTON	EE,PK	475			
LUCAS PK	(409) 617-6450		133	VALENCIA GREENWOOD	EE,PK	256			
ALTERNATIVE INSTRUCTIONAL									
O C TAYLOR CTR	(409) 617-5740		009	MICHAEL SHELTON	9-12	0			
PAUL A BROWN ALTERNATIVE CENTER	(409) 617-5720		012	JACKIE COTTON	9-12	139			
JJAEP INSTRUCTIONAL									
JEFFERSON CO YOUTH ACAD	(409) 720-4078		011	STEVE GATEWOOD	5-12	-			
DAEP INSTRUCTIONAL									
PATHWAYS LEARNING CTR	(409) 617-5700		006	JACKIE COTTON	EE,6-12	-			
SABINE PASS ISD 05	P O BOX 1148 SABINE PASS 77655-1148 PHONE - (409) 971-2321 FAX - (409) 971-2120	123-913		KRISTI HEID		381	678,632	.104	.014
REGULAR INSTRUCTIONAL									
SABINE PASS SCHOOL	(409) 971-2321		001	PATRICIA HEID	EE-12	381			
JJAEP INSTRUCTIONAL									
JEFFERSON CO J J A E P	(409) 971-2321		002		4-12	0			
HAMSHIRE-FANNETT ISD 05	P O BOX 223 HAMSHIRE 77622-0223 PHONE - (409) 243-2133 ext:1105 FAX - (409) 243-3437	123-914		PAMELA LECHLER		1732	687,791	.117	.019
REGULAR INSTRUCTIONAL									
HAMSHIRE-FANNETT H S	(409) 243-2512		001	JON BURRIS	9-12	550			
HAMSHIRE-FANNETT MIDDLE	(409) 794-2361		041	SHAWN CLUBB	7,8	259			
HAMSHIRE-FANNETT EL	(409) 794-1412		101	KAREN RENEAU	EE-3	521			
HAMSHIRE-FANNETT INT	(409) 794-1558		102	AMANDA JENKINS	4-6	402			
JJAEP INSTRUCTIONAL									
JEFFERSON CO J J A E P	(409) 720-4024		002	STEVE GATEWOOD	6-12	0			
124 JIM HOGG COUNTY		124							
JIM HOGG COUNTY ISD 01	P O BOX 880 HEBBRONVILLE 78361-3025 PHONE - (361) 527-3203 ext:1 FAX - (361) 527-4928	124-901		DR MIGUEL PEREZ		1098	367,242	.104	.012
REGULAR INSTRUCTIONAL									
HEBBRONVILLE H S	(361) 527-3203 ext:2200		001	FANTINA GARCIA	9-12	277			
HEBBRONVILLE J H	(361) 527-3203 ext:2300		041	PATRICIA GONZALEZ	6-8	240			
HEBBRONVILLE EL	(361) 527-3203 ext:2150		101	SANDRA PEREZ	EE-5	581			
125 JIM WELLS COUNTY		125							
ALICE ISD 02	#2 COYOTE TRL ALICE 78332-4140 PHONE - (361) 664-0981 FAX - (361) 660-2113	125-901		DR GRACE EVERETT		5413	1,810,922	.104	.019
REGULAR INSTRUCTIONAL									
ALICE H S	(361) 664-0126		001	DEBRA GARCIA	9-12	1450			
DUBOSE INT	(361) 664-7512		041	TRISHA TERRELL	5,6	413			
MEMORIAL INT	(361) 660-2080		042	JOANN VALDERAS	5,6	346			
ADAMS MIDDLE	(361) 660-2055		043	DR RUBEN PENA	7,8	778			
HILLCREST EL	(361) 660-2098		101	MONICA MORALES	EE-4	299			
GARCIA EL	(361) 660-2050		102	VANESSA SNYDER	EE-4	223			
NOONAN EL	(361) 664-7591		104	EVEY GUERRA	EE-4	489			
SAENZ EL	(361) 664-4981		105	MARINA GARZA	EE-4	460			
SALAZAR EL	(361) 664-6263		106	SELENE FLORES	EE-4	319			
SCHALLERT EL	(361) 664-6361		107	PATRICIA GARCIA	EE-4	636			
BEN BOLT-PALITO BLANCO ISD 02	P O BOX 547 BEN BOLT 78342-0547 PHONE - (361) 664-9904 FAX - (361) 668-0446	125-902		DR SCOTT NORRIS		604	77,022	.104	.023
REGULAR INSTRUCTIONAL									
BEN BOLT-PAL BLANCO H S	(361) 664-9822		001	DR ARNOLD BARRERA	9-12	203			
BEN BOLT MIDDLE	(361) 664-9568		041	FERNANDO GALVAN	4-8	236			
PALITO BLANCO EL	(361) 664-3201		101	GLORIA HAMILL	EE-3	165			
ORANGE GROVE ISD 02	P O BOX 534 ORANGE GROVE 78372-0534 PHONE - (361) 384-2495 ext:100 FAX - (361) 384-2148	125-903		LYNN BURTON		1898	246,893	.117	.007
REGULAR INSTRUCTIONAL									
ORANGE GROVE H S	(361) 384-2330 ext:501		001	ARNOLD DIAZ EMERICO PEREZ DIANA AGUILAR	9-12	541			

Texas Public Schools and Charters, Directory, December 2014

County, district, region, school	Mailing address and phone number	Cnty.-dist. number	Sch. no.	County and district superintendents, principals	Grades	2013-14 enrollment	Appraised valuation (in \$ thousands)	Tax rate	
								Main-tenance	Bond
ORANGE GROVE J H	(361) 384-2323 ext:401		041	CARLOS FLORES	6-8	407			
ORANGE GROVE PRI	(361) 384-2316 ext:201		101	HERLINDA PEREZ	EE-1	386			
ORANGE GROVE EL	(361) 384-9358 ext:301		102	KEEVA FRAZIER	2,3	274			
ORANGE GROVE INT	(361) 384-9358 ext:307		103	DR STEPHANIE ASHWORTH	4,5	290			
PREMONT ISD 02	P O BOX 530 PREMONT 78375-0530 PHONE - (361) 348-3915 ext:2000 FAX - (361) 348-2882	125-905		DR IGNACIO SALINAS		556	139,827	.117	.013
REGULAR INSTRUCTIONAL									
PREMONT H S	(361) 348-3915 ext:2300		001	ESTEBAN LOPEZ	7-12	230			
PREMONT CENTRAL EL	(361) 348-3915 ext:2200		101	CRISTINA LOPEZ	KG-6	326			
LA GLORIA ISD 02	182 E COUNTY RD 401 FALFURRIAS 78355-9712 PHONE - (361) 325-2330 FAX - (361) 325-2533	125-906		DAVID BRASWELL		120	53,324	.104	.000
REGULAR INSTRUCTIONAL									
LA GLORIA EL	(512) 325-2330		101	DAVID BRASWELL	EE-6	120			
126 JOHNSON COUNTY		126							
ALVARADO ISD 11	P O BOX 387 ALVARADO 76009 PHONE - (817) 783-6800 FAX - (817) 783-3844	126-901		DR CHESTER JUROSKA		3464	1,327,773	.104	.042
REGULAR INSTRUCTIONAL									
ALVARADO H S	(817) 783-6940		001	CHRIS MAGEE	9-12	980			
ALVARADO J H	(817) 783-6840		041	MELODYE BROOKS	7,8	527			
ALVARADO EL-SOUTH	(817) 783-6880		101	KARLA MOORE	EE-3	403			
ALVARADO EL-NORTH	(817) 783-6863		102	LOUANNE STEVENS	EE-3	404			
LILLIAN EL	(817) 783-6815		103	GAIL BOUTON	EE-3	361			
ALVARADO INT	(817) 783-6825		104	TAMARA MORRIS	4-6	772			
JJAEP INSTRUCTIONAL									
JUVENILE JUSTICE ALTERNATIVE	(817) 783-6800		003		6-12	-			
BURLESON ISD 11	1160 S W WILSHIRE BLVD BURLESON 76028-5719 PHONE - (817) 245-1000 FAX - (817) 447-5737	126-902		DR BRET JIMERSON		10744	3,348,775	.104	.050
REGULAR INSTRUCTIONAL									
BURLESON H S	(817) 245-0000		001	WAYNE LEEK	9-12	1453			
BURLESON CENTENNIAL H S	(817) 245-0250		006	JIMMY NEAL	9-12	1608			
HUGHES MIDDLE	(817) 245-0600		041	MEKASHA BROWN	6-8	1173			
NICK KERR MIDDLE	(817) 245-0750		042	DR MILLER BEAIRD	6-8	1220			
THE ACADEMY AT NOLA DUNN	(817) 245-3300		101	TANI SIMONS	EE,KG-5	662			
FRAZIER EL	(817) 245-3000		102	REXANNE HIGGINS	EE-5	571			
MOUND EL	(817) 245-3100		103	MARLA BENNETT	EE-5	428			
NORWOOD EL	(817) 245-3400		104	MIKALA HILL	EE-5	430			
JACK TAYLOR EL	(817) 245-3200		105	DEIDRE DOBBINS	EE-5	469			
WILLIAM STRIBLING EL	(817) 245-3500		107	PHILO WATERS	EE,KG-5	398			
BRANSOM EL	(817) 245-3600		108	JOY BURCHFIELD	EE-5	490			
JUDY HAJEK EL	(817) 245-3700		109	ERIKA GILBERT	KG-5	559			
ANN BROCK EL AT OAK GROVE	(817) 245-3800		110	KIMBERLY KIMBERLING	EE-5	630			
IRENE CLINKSCALE EL	(817) 245-3900		111	DR KAREN CROW	EE,KG-5	566			
ALTERNATIVE INSTRUCTIONAL									
CROSSROADS H S	(817) 245-0500		003	JANNA MCCOLLOUGH	9-12	-			
JJAEP INSTRUCTIONAL									
JOHNSON COUNTY JJAEP	(817) 245-1000		004		5-12	-			
TARRANT COUNTY J J A E P	(817) 735-8220		005		4-12	0			
CLEBURNE ISD 11	505 N RIDGEWAY, STE 100 CLEBURNE 76033-5118 PHONE - (817) 202-1100 FAX - (817) 202-1460	126-903		DR KYLE HEATH		6596	2,660,720	.104	.020
REGULAR INSTRUCTIONAL									
CLEBURNE H S	(817) 202-1200		001	DR CHRIS JACKSON	9-12	1679			
LOWELL SMITH JR MIDDLE	(817) 202-1500		041	WILLIAM ALLEN	6-8	740			
ADAMS EL	(817) 202-2000		101	MARY BOEDEKER	EE,KG-5	466			
COLEMAN EL	(817) 202-2030		102	MARLA ROTH	EE-5	498			
MARTI EL	(817) 202-1650		103	KATHY FERRELL	EE,KG-5	387			
IRVING EL	(817) 202-2100		104	JOEL BLALOCK	EE-5	479			
AD WHEAT MIDDLE	(817) 202-1300		107	SUZANNE KEESEE	6-8	713			
GERARD EL	(817) 202-2130		108	TRACY WHITE	EE-5	544			
COOKE EL	(817) 202-2060		109	AIREMY CAUDLE	EE,KG-5	521			
SANTA FE EL	(817) 202-2300		111	DR WILMER ROMERO	EE-5	478			
ALTERNATIVE INSTRUCTIONAL									

Texas Public Schools and Charters, Directory, December 2014

County, district, region, school	Mailing address and phone number	Cnty.-dist. number	Sch. no.	County and district superintendents, principals	Grades	2013-14 enrollment	Appraised valuation (in \$ thousands)	Tax rate	
								Main-tenance	Bond
TEAM SCH	(817) 202-2160		002	GEORGANN STORM	9-12	-			
JJAEP INSTRUCTIONAL									
J J A E P	(817) 202-1100		004		6-12	-			
GRANDVIEW ISD 11	P O BOX 310 GRANDVIEW 76050-0310 PHONE - (817) 866-2450 FAX - (817) 866-3351	126-904		JOE PERRIN		1099	276,863	.104	.036
REGULAR INSTRUCTIONAL									
GRANDVIEW H S	(817) 866-3320		001	KIRBY BASHAM	9-12	374			
GRANDVIEW J H	(817) 866-2492		041	JEFF HUDSON	6-8	243			
GRANDVIEW EL	(817) 866-2701		102	KATHRINE STEWART	EE-5	482			
JJAEP INSTRUCTIONAL									
GRANDVIEW ISD JJAEP	(817) 866-2450		003		7-12	0			
JOSHUA ISD 11	P O BOX 40 JOSHUA 76058-0040 PHONE - (817) 202-2500 ext:1012 FAX - (817) 641-2738	126-905		FRAN MAREK		5004	1,287,459	.117	.032
REGULAR INSTRUCTIONAL									
JOSHUA H S	(817) 202-2500 ext:1101		001	ROY COCHRAN	10-12	978			
JOSHUA H S NINTH GRADE CAMPUS	(817) 202-2500 ext:1300		003	KENNETH BODINE	9	366			
R C LOFLIN MIDDLE	(817) 202-2500 ext:1400		041	DAMON PATTERSON	7,8	795			
H D STAPLES EL	(817) 202-2500 ext:1900		101	TOBY COX	PK-6	515			
A G ELDER EL	(817) 202-2500 ext:1600		103	LANCE CATHEY	EE-6	573			
NORTH JOSHUA EL	(817) 202-2500 ext:1700		104	DR SOMER YOCOM	PK-6	559			
PLUM CREEK EL	(817) 202-2500 ext:1800		105	JIM MOON	PK-6	531			
CADDO GROVE EL	(817) 202-2500 ext:1500		106	JULIE ROHLEDER	PK-6	638			
ALTERNATIVE INSTRUCTIONAL									
NEW HORIZON H S	(817) 202-2500 ext:1300		002	KENNETH BODINE	9-12	-			
JJAEP INSTRUCTIONAL									
JOHNSON COUNTY J J A E P	(817) 556-6070		042	CRISTY MALOTT	6-12	-			
KEENE ISD 11	P O BOX 656 KEENE 76059-0656 PHONE - (817) 774-5200 FAX - (817) 774-5400	126-906		RICHARD STEPHENS		900	146,998	.117	.032
REGULAR INSTRUCTIONAL									
KEENE WANDA R SMITH H S	(817) 774-5220		001	SANDRA DENNING	9-12	253			
KEENE J H	(817) 774-5270		041	BILLIE HOPPS	6-8	204			
KEENE EL	(817) 774-5320		101	KELSA BLAIR	EE-5	436			
ALTERNATIVE INSTRUCTIONAL									
ALTER LEARNING CTR	(817) 774-5370		002	TED ONEIL	9-12	7			
JJAEP INSTRUCTIONAL									
KEENE JJAEP	(817) 774-5370		003		6-12	0			
RIO VISTA ISD 11	P O BOX 369 RIO VISTA 76093-0369 PHONE - (817) 373-2241 ext:221 FAX - (817) 373-2076	126-907		TIM WRIGHT		776	288,313	.117	.042
REGULAR INSTRUCTIONAL									
RIO VISTA H S	(817) 373-2669 ext:241		001	TONY MARTIN	9-12	240			
RIO VISTA MIDDLE	(817) 373-2009 ext:238		041	KATHLEEN KAMPHAUS	6-8	238			
RIO VISTA EL	(817) 373-2151 ext:248		101	CHRIS NICHOLS	EE-5	298			
JJAEP INSTRUCTIONAL									
RIO VISTA ISD JJAEP	(817) 556-6070		003	CHRISTY MALOTT	7-12	0			
VENUS ISD 11	P O BOX 364 VENUS 76084-0364 PHONE - (972) 366-3448 FAX - (972) 366-8742	126-908		ALAN OAKLEY		1929	241,905	.117	.021
REGULAR INSTRUCTIONAL									
VENUS H S	(972) 366-8815		001	RANDALL BUCK	9-12	506			
VENUS MIDDLE	(972) 366-3358		041	JENNIFER DRIVER	6-8	420			
VENUS EL	(972) 366-3748		101	TAMMY WITTEN	2-5	608			
VENUS PRI	(972) 366-3268		102	TIM GOETZE	EE-1	395			
JJAEP INSTRUCTIONAL									
JUVENILE JUSTICE ALTERNATIVE ED PROGRAM/VENUS	(972) 366-3448		005		7-12	0			
GODLEY ISD 11	313 N PEARSON GODLEY 76044 PHONE - (817) 389-2536 FAX - (817) 389-2543	126-911		RICH DEAR		1729	1,035,248	.094	.023
REGULAR INSTRUCTIONAL									
GODLEY H S	(817) 389-2265		001	LEIGH BROWN	9-12	488			
GODLEY MIDDLE	(817) 389-2121		041	DAVID WILLIAMS	7,8	285			
GODLEY INT	(817) 389-2383		042	JEANNE COBB	4-6	386			
GODLEY EL	(817) 389-3838		101	MELINDA REYNOLDS	EE-3	570			
ALTERNATIVE INSTRUCTIONAL									

Texas Public Schools and Charters, Directory, December 2014

County, district, region, school	Mailing address and phone number	Cnty.-dist. number	Sch. no.	County and district superintendents, principals	Grades	2013-14 enrollment	Appraised valuation (in \$ thousands)	Tax rate	
								Main-tenance	Bond
GODLEY ALTERNATIVE	(817) 645-2688		002	STAN RHONE	6-12	0			
JCSSA	(817) 866-3950 ext:226		005	DR KAYE TINDELL	1-12	0			
JJAEP INSTRUCTIONAL									
GODLEY JJAEP	(817) 556-6070		003		3-12	0			
127 JONES COUNTY		127							
ANSON ISD 14	1431 COMMERCIAL AVE ANSON 79501-5207 PHONE - (325) 823-3671 FAX - (325) 823-4444	127-901		JAY BACCUS		722	135,129	.117	.025
REGULAR INSTRUCTIONAL									
ANSON H S	(325) 823-2404		001	TROY HINDS	9-12	176			
ANSON MIDDLE	(325) 823-2771		041	DAVID HAGLER	6-8	167			
ANSON EL	(325) 823-3361		101	DAVID HARGROVE	EE-5	379			
HAMLIN ISD 14	P O BOX 338 HAMLIN 79520-0338 PHONE - (325) 576-2722 FAX - (325) 576-2152	127-903		BROCK CARTWRIGHT		469	154,096	.117	.024
REGULAR INSTRUCTIONAL									
HAMLIN H S	(325) 576-3624		001	TIM SILER	7-12	148			
HAMLIN EL	(325) 576-3191		102	KENDA COX	EE-6	217			
HAWLEY ISD 14	P O BOX 440 HAWLEY 79525-0440 PHONE - (325) 537-2214 ext:102 FAX - (325) 537-2265	127-904		MICHAEL SIBBERSON		701	110,973	.117	.012
REGULAR INSTRUCTIONAL									
HAWLEY H S	(325) 537-2722 ext:137		001	NIKKI GRISHAM	9-12	205			
HAWLEY MIDDLE	(325) 537-2070 ext:141		041	CHAD HOFFMAN	6-8	164			
HAWLEY EL	(325) 537-2721 ext:118		101	LAURIE FLORENCE	EE-5	332			
LUEDERS-AVOCA ISD 14	334 VANDEVENTER ST LUEDERS 79533-1148 PHONE - (325) 228-4211 FAX - (325) 228-4513	127-905		BOB SPIKES		125	72,010	.111	.007
REGULAR INSTRUCTIONAL									
LUEDERS-AVOCA H S	(325) 773-2785		001	BOB SPIKES	9-12	36			
LUEDERS-AVOCA EL/J H	(325) 228-4211		101	ROBBY RUSSELL	EE-8	89			
STAMFORD ISD 14	507 S ORIENT ST STAMFORD 79553-5701 PHONE - (325) 773-2705 FAX - (325) 773-5684	127-906		DR TIMOTHY BARNETT		680	80,374	.117	.035
REGULAR INSTRUCTIONAL									
STAMFORD H S	(325) 773-2701		001	CASEY STONE	9-12	162			
STAMFORD MIDDLE	(325) 773-2651		041	KEVIN WHITE	6-8	142			
OLIVER EL	(325) 773-5713		101	GREG LONDON	EE-5	376			
128 KARNES COUNTY		128							
KARNES CITY ISD 03	314 N HWY 123 KARNES CITY 78118-1900 PHONE - (830) 780-2321 ext:201 FAX - (830) 780-3823	128-901		JEANETTE WINN		1058	4,127,867	.104	.001
REGULAR INSTRUCTIONAL									
KARNES CITY H S	(830) 780-2321 ext:362		001	RAYMOND ROBINSON	9-12	262			
KARNES CITY J H	(830) 780-2321 ext:400		041	VANESSA PAWELEK	6-8	249			
ROGER E SIDES EL	(830) 780-2321 ext:562		105	ANTHONY ANNIS	EE-5	539			
ALTERNATIVE INSTRUCTIONAL									
KCISD - AEP	(830) 780-2321		005		9-12	0			
JJAEP INSTRUCTIONAL									
KARNES CITY J J A E P	(830) 780-2321		042		4-12	-			
DAEP INSTRUCTIONAL									
KCISD - DAEP	(830) 780-2321		004		KG-12	-			
KENEDY ISD 03	401 F M 719 KENEDY 78119-2034 PHONE - (830) 583-4100 FAX - (830) 583-9950	128-902		BRAD LANE		719	1,246,165	.104	.014
REGULAR INSTRUCTIONAL									
KENEDY H S	(830) 583-4100		001	RANDY TIEMANN	9-12	155			
KENEDY MIDDLE	(830) 583-4100		041	TIMOTHY RICHTER	6-8	160			
KENEDY ELEMENTARY SCHOOL	(830) 583-4100		104	MELANIE WITTE	EE-5	401			
ALTERNATIVE INSTRUCTIONAL									
KARNES COUNTY ACADEMY	(830) 583-4100		002	RANDY TIEMANN	7-12	0			
JJAEP INSTRUCTIONAL									
KARNES COUNTY ELITE	(830) 780-2228		003	ARTHUR SEGUIN	4-12	-			

Texas Public Schools and Charters, Directory, December 2014

County, district, region, school	Mailing address and phone number	Cnty.-dist. number	Sch. no.	County and district superintendents, principals	Grades	2013-14 enrollment	Appraised valuation (in \$ thousands)	Tax rate	
								Maintenance	Bond
DAEP INSTRUCTIONAL									
KENEDY DAEP			004		KG-12	-			
RUNGE ISD 03									
	P O BOX 158 RUNGE 78151-0158 PHONE - (830) 239-4315 ext:100 FAX - (830) 239-4816	128-903		JANICE SYKORA		319	518,779	.104	.000
REGULAR INSTRUCTIONAL									
RUNGE H S	(830) 239-4315 ext:101		001	CHAD FOX	6-12	149			
RUNGE EL	(830) 239-4315 ext:102		101	DULCE ANNIS	EE-5	170			
JJAEP INSTRUCTIONAL									
FLORESVILLE ALTERNATIVE CENTER CHOICE PROGRAM	(830) 780-4801		002	SUE DEPTUCH	5-12	0			
DAEP INSTRUCTIONAL									
FLORESVILLE ALTERNATIVE CENTER CHOICE PROGRAM	(830) 239-4315 ext:100		003		3-12	0			
FALLS CITY ISD 20									
	P O BOX 399 FALLS CITY 78113-0399 PHONE - (830) 254-3551 FAX - (830) 254-3354	128-904		TYLOR CHAPLIN		359	737,028	.104	.007
REGULAR INSTRUCTIONAL									
FALLS CITY H S	(830) 254-3551 ext:114		001	CHRISTINE BLOCKER	7-12	177			
FALLS CITY EL	(830) 254-3551		101	PHILLIP ZWICKE	EE,KG-6	182			
ALTERNATIVE INSTRUCTIONAL									
FLORESVILLE CHOICE PROGRAM	(830) 393-5368		004	BUD BOX	7-12	0			
JJAEP INSTRUCTIONAL									
WILSON CO J J A E P	(830) 393-5368		003	BUD BOX	4-12	0			
DAEP INSTRUCTIONAL									
FLORESVILLE ALTER CTR	(830) 393-5368		002	BUD BOX	KG-12	0			
129 KAUFMAN COUNTY									
129									
CRANDALL ISD 10									
	P O BOX 128 CRANDALL 75114-0128 PHONE - (972) 427-6000 ext:5830 FAX - (972) 427-6036	129-901		DR ROBERT JOLLY		3166	548,297	.104	.048
REGULAR INSTRUCTIONAL									
CRANDALL H S	(972) 427-6150		001	DAVID WILLIAMS	9-12	883			
CRANDALL MIDDLE	(972) 427-6000 ext:5603		041	AMY TEAGUE	6-8	741			
W A MARTIN EL	(972) 427-6020		101	DAVID CHRISTENSEN	EE-5	442			
NOLA KATHRYN WILSON EL	(972) 427-6040		102	GINGER SIKES	KG-5	545			
BARBARA WALKER EL	(972) 427-6030		103	JEANNIA DYKMAN	KG-5	527			
ALTERNATIVE INSTRUCTIONAL									
CRANDALL ALTER CTR	(972) 427-6100		002	GAIL BARNES	9-12	28			
FORNEY ISD 10									
	600 S BOIS D'ARC ST FORNEY 75126-9682 PHONE - (972) 564-4055 FAX - (972) 552-3038	129-902		SUZANNE MCWILLIAMS		8648	2,359,884	.104	.050
REGULAR INSTRUCTIONAL									
FORNEY H S	(972) 564-3890		001	STEVE WHIFFEN	9-12	1359			
NORTH FORNEY H S	(469) 762-4159		003	DR JASON JOHNSTON	9-12	1161			
WARREN MIDDLE	(469) 762-4156		041	JOSEPH POUNCY	7,8	725			
BROWN MIDDLE	(972) 564-3967		042	JODY FADELY	7,8	688			
JOHNSON EL	(972) 564-3397		101	BOBBY MILLIORN	EE-6	516			
KATHRYN WOLFE CRISWELL EL	(972) 564-1609		102	THERESA HALE	EE-6	566			
L E CLAYBON EL	(972) 564-7023		103	KRISTIE CRABTREE	EE-6	518			
HENDERSON EL	(972) 564-7100		104	STEPHEN CHAPMAN	EE-6	554			
BLACKBURN EL	(972) 564-7008		105	JO LYNN HUGHES	EE-6	583			
CROSBY EL	(972) 564-7002		106	JANA GARNER	EE-6	412			
LEWIS EL	(972) 564-7102		107	MICHELLE BAIRD	EE-6	411			
NELL HILL RHEA EL	(469) 762-4157		108	SCOTT FISHER	EE-6	660			
MARGARET TAYLOR SMITH EL	(469) 762-4158		109	JEFF HUTCHESON	EE-6	495			
DAEP INSTRUCTIONAL									
FORNEY ACADEMIC CENTER	(972) 564-4055		002	GRACE JOHNSON	6-12	0			
KAUFMAN ISD 10									
	1000 S HOUSTON ST KAUFMAN 75142-2298 PHONE - (972) 932-2622 FAX - (972) 932-3325	129-903		DR LORI BLAYLOCK		3851	595,541	.117	.013
REGULAR INSTRUCTIONAL									
KAUFMAN H S	(972) 932-2811		001	DR DAN CRAWFORD	9-12	992			
NORMAN J H	(972) 932-2410		041	JEREMY MELTON	7,8	592			
PHILLIPS ELEMENTARY	(972) 932-4500		101	CARLA CROUCH	3,4	559			
LUCILLE NASH INTERMEDIATE	(972) 932-6415		102	AMY KEITH	5,6	571			
MONDAY PRI	(972) 932-3513		103	JULIE JOHNSON	1,2	621			
HELEN EDWARD EARLY CHILDHOOD CENTER	(972) 932-0800		105	MELANIE BOWERS	EE-KG	472			
ALTERNATIVE INSTRUCTIONAL									
GARY W CAMPBELL H S	(972) 932-8789		003	GARY CAMPBELL	9-12	44			

Texas Public Schools and Charters, Directory, December 2014

County, district, region, school	Mailing address and phone number	Cnty.-dist. number	Sch. no.	County and district superintendents, principals	Grades	2013-14	Appraised	Tax rate	
						enroll-ment	valuation (in \$ thousands)	Main-tenance	Bond
KEMP ISD 10	905 S MAIN ST KEMP 75143 PHONE - (903) 498-1314 FAX - (903) 498-1315	129-904		PHIL EDWARDS		1436	322,278	.117	.040
REGULAR INSTRUCTIONAL									
KEMP H S	(903) 498-9222		001	MARIETTA MAXWELL	9-12	380			
KEMP J H	(903) 498-1343		041	MICHAEL TAYLOR	6-8	354			
KEMP PRI	(903) 498-1404		101	MATT STEVENSON	EE-2	416			
KEMP INT	(903) 498-1362		102	KIM MCDOWELL	3-5	286			
ALTERNATIVE INSTRUCTIONAL									
KEMP ALTERNATIVE	(903) 498-1392		003		6-12	0			
MABANK ISD 10	310 E MARKET ST MABANK 75147 PHONE - (903) 880-1300 FAX - (903) 880-1303	129-905		DR RUSSELL MARSHALL		3394	1,071,041	.104	.034
REGULAR INSTRUCTIONAL									
MABANK H S	(903) 880-1600		001	BRAD KOSKELIN	9-12	976			
MABANK J H	(903) 880-1670		041	BARBIE CONRAD	7,8	531			
CENTRAL EL	(903) 880-1380		103	CHELSEA CAPEHART	EE-4	596			
SOUTHSIDE EL	(903) 880-1340		104	BRANDI DYER	KG-4	375			
LAKEVIEW EL	(903) 880-1360		105	KEVYN PATE	KG-4	405			
MABANK INT	(903) 880-1640		106	DEBBIE DEROSA	5,6	511			
TERRELL ISD 10	700 N CATHERINE ST TERRELL 75160-2161 PHONE - (972) 563-7504 FAX - (972) 563-1406	129-906		MICHEAL FRENCH		4192	1,340,292	.117	.014
REGULAR INSTRUCTIONAL									
TERRELL H S	(972) 563-7525		002	DR JUAN SOLIA	9-12	1026			
HERMAN FURLOUGH JR MIDDLE	(972) 563-7501		041	JAY THOMPSON	7,8	613			
KENNEDY EL	(972) 563-1443		101	RENEE JONES	1,2	674			
J W LONG EL	(972) 563-1448		102	MELISSA NICHOLS	3-6	614			
W H BURNETT EL	(972) 563-1452		103	ANGELA BARTON	EE-KG	603			
TISD CHILD & ADOLESCENT SCHOOL	(972) 551-8960		104	SUZY MCCOOK	PK-12	28			
DR BRUCE WOOD EL	(972) 563-3750		106	JACQUelyn COOPER	3-6	587			
ALTERNATIVE INSTRUCTIONAL									
TERRELL ALTERNATIVE EDUCATION CENTER/PHOENIX SCH	(972) 563-6319		004	DANIELLE WHIFFEN	9-12	47			
SCURRY-ROSSER ISD 10	10705 S STATE HWY 34 SCURRY 75158-3163 PHONE - (972) 452-8823 FAX - (972) 452-8586	129-910		RHONDA PORTER		977	151,247	.104	.021
REGULAR INSTRUCTIONAL									
SCURRY-ROSSER H S	(972) 452-8823 ext:1100		001	JR PROCTOR	9-12	315			
SCURRY-ROSSER MIDDLE	(972) 452-8823 ext:1200		041	CHAD COLLINS	4-8	382			
SCURRY-ROSSER EL	(972) 452-8823 ext:1300		101	MARTHA BLESSING	EE-3	280			
ALTERNATIVE INSTRUCTIONAL									
SCURRY-ROSSER ALTER			002		6-12	0			
130 KENDALL COUNTY		130							
MEADOWLAND CHARTER SCHOOL 20	3103 W AVE SAN ANTONIO 78213 PHONE - (830) 331-4094 FAX - (830) 331-4096	130-801		DONALD MILLS		97	0	.000	.000
CHARTER/ALTERNATIVE INSTRUCTIONAL									
MEADOWLAND CHARTER SCHOOL	(830) 331-4094		001	DONALD MILLS	KG-12	97			
BOERNE ISD 20	123 W JOHNS RD BOERNE 78006-2023 PHONE - (830) 357-2000 FAX - (830) 357-2009	130-901		DAVID STELMAZEWSKI		7229	4,980,724	.104	.025
REGULAR INSTRUCTIONAL									
BOERNE H S	(830) 357-2200		001	NATALIE FARBER	9-12	985			
BOERNE - SAMUEL V CHAMPION H S	(830) 357-2600		002	DR JODI SPOOR	9-12	1398			
BOERNE MIDDLE NORTH	(830) 357-3100		041	TOMMY HUNGATE	7,8	533			
BOERNE MIDDLE SOUTH	(830) 357-3300		042	SUSAN CLEVELAND	7,8	693			
CURINGTON EL	(830) 357-4000		101	GEORGIA FRANKS	PK-6	766			
FABRA EL	(830) 357-4200		102	JOCELYN DUDNEY	EE-6	629			
FAIR OAKS RANCH EL	(830) 357-4800		103	SANDI KILLO	KG-6	835			
KENDALL EL	(830) 357-4600		104	MARSHAY WOLFF	KG-6	660			
CIBOLO CREEK EL	(830) 357-4400		105	ELEANOR MAXWELL	EE-6	730			
NEW EL	(830) 357-2000		106		KG-6	0			
ALTERNATIVE INSTRUCTIONAL									
MEADOWLANDS	(830) 816-2425		200	GEOFF KNITT	KG-6	0			
DAEP INSTRUCTIONAL									
BOERNE ALTER SCH	(830) 357-2935		203	THOMAS BROWN	KG-12	0			

Texas Public Schools and Charters, Directory, December 2014

County, district, region, school	Mailing address and phone number	Cnty.-dist. number	Sch. no.	County and district superintendents, principals	Grades	2013-14 enrollment	Appraised valuation (in \$ thousands)	Tax rate	
								Maintenance	Bond
COMFORT ISD 13	P O BOX 398 COMFORT 78013-0398 PHONE - (830) 995-8400 FAX - (830) 995-2236	130-902		LESLIE VANN		1116	712,076	.100	.021
REGULAR INSTRUCTIONAL									
COMFORT H S	(830) 995-6430		001	KATHERINE KUENSTLER	9-12	320			
COMFORT MIDDLE	(830) 995-6420		041	CHRISTOPHER YESCHKE	6-8	251			
COMFORT EL	(830) 995-6410		101	SUSAN LIGHT	EE-5	545			
131 KENEDY COUNTY		131							
KENEDY COUNTY WIDE CSD 02	BOX 100 SARITA 78385-0100 PHONE - (361) 294-5381 FAX - (361) 294-5718	131-001		JOHNNY JOHNSON		82	824,110	.106	.004
REGULAR INSTRUCTIONAL									
SARITA EL	(361) 294-5381		103	KRISTEN TINSLEY	EE-6	82			
132 KENT COUNTY		132							
JAYTON-GIRARD ISD 17	P O BOX 168 JAYTON 79528-0168 PHONE - (806) 237-2991 FAX - (806) 237-2670	132-902		TRIG OVERBO		138	821,033	.103	.000
REGULAR INSTRUCTIONAL									
JAYTON SCHOOLS	(806) 237-2991		001	JODIE REEL	EE-12	138			
133 KERR COUNTY		133							
CENTER POINT ISD 20	P O BOX 377 CENTER POINT 78010-0377 PHONE - (830) 634-2171 FAX - (830) 634-2254	133-901		CODY NEWCOMB		579	232,721	.104	.006
REGULAR INSTRUCTIONAL									
CENTER POINT H S	(830) 634-2244		001	DONALD MILLS	9-12	164			
CENTER POINT MIDDLE	(830) 634-2533		041	DONALD MILLS	6-8	-			
CENTER POINT EL	(830) 634-2257		101	CASEY JOHNSON	EE-5	287			
DAEP INSTRUCTIONAL									
CENTER POINT AEP	(830) 634-2244		002	DONALD MILLS	KG-12	-			
HUNT ISD 20	P O BOX 259 HUNT 78024-0259 PHONE - (830) 238-4893 FAX - (830) 238-4691	133-902		DR CRYSTAL DOCKERY		199	332,232	.104	.000
REGULAR INSTRUCTIONAL									
HUNT SCHOOL	(830) 238-4893		101	TAMMY BROWN	PK-8	199			
KERRVILLE ISD 20	1009 BARNETT ST KERRVILLE 78028-4614 PHONE - (830) 257-2200 FAX - (830) 257-2249	133-903		DR DAN TROXELL		4992	2,302,575	.104	.014
REGULAR INSTRUCTIONAL									
TIVY H S	(830) 257-2212		001	JARRETT JACHADE	9-12	1360			
PETERSON MIDDLE	(830) 257-2204		041	DONNA JENSCHKE	7,8	736			
DANIELS EL	(830) 257-2208		101	AMY BILLEITER	KG-5	593			
STARKEY EL	(830) 257-2210		102	AMY AHRENS	KG-5	521			
NIMITZ EL	(830) 257-2209		103	WENDY TIEMANN	KG-5	537			
B T WILSON SIXTH GRADE SCHOOL	(830) 257-2207		104	JAMES HARMON	6	382			
EARLY CHILDHOOD CENTER	(830) 257-1335		107	JANE HARRIS	EE,PK	266			
FRED H TALLY EL	(830) 257-2222		109	HOLLY JONES	KG-5	551			
ALTERNATIVE INSTRUCTIONAL									
HILL COUNTRY H S	(830) 257-2232		105	STEVE SCHWARZ	9-12	31			
K C J D C	(830) 257-2232		106	STEVE SCHWARZ	4-12	15			
DAEP INSTRUCTIONAL									
KERRVILLE DISCIPLINARY ALTERNATIVE SCHOOL	(830) 257-2232		003	STEVE SCHWARZ	5-12	0			
INGRAM ISD 20	510 COLLEGE ST INGRAM 78025-4100 PHONE - (830) 367-5517 FAX - (830) 367-5631	133-904		DR ROBERT TEMPLETON		1005	463,107	.104	.008
REGULAR INSTRUCTIONAL									
INGRAM TOM MOORE H S	(830) 367-4111		001	JUSTIN CRITTENDEN	9-12	477			
INGRAM MIDDLE	(830) 367-4111 ext:200		042	MINDY MERKEL	6-8	0			
INGRAM EL	(830) 367-5751		101	EDDY MCNAMARA	EE-5	528			
DIVIDE ISD 20	120 DIVIDE SCHOOL RD MOUNTAIN HOME 78058 PHONE - (830) 640-3322 FAX - (830) 640-3323	133-905		WILLIAM BACON		13	54,677	.085	.000

Texas Public Schools and Charters, Directory, December 2014

County, district, region, school	Mailing address and phone number	Cnty.-dist. number	Sch. no.	County and district superintendents, principals	Grades	2013-14 enrollment	Appraised valuation (in \$ thousands)	Tax rate	
								Maintenance	Bond
REGULAR INSTRUCTIONAL DIVIDE EL	(830) 640-3322		101	BILL BACON	PK-6	13			
134 KIMBLE COUNTY		134							
JUNCTION ISD 15	1700 COLLEGE ST JUNCTION 76849-4508 PHONE - (325) 446-3510 ext:221 FAX - (325) 446-4413	134-901		RENEE SCHULZE		666	344,293	.095	.000
REGULAR INSTRUCTIONAL JUNCTION H S	(325) 446-3326		001	DANA DAVIS JOSHUA LIMMER	9-12	204			
JUNCTION MIDDLE	(325) 446-2464		041	JANDA CASTILLO	6-8	144			
JUNCTION EL	(325) 446-2055		101	DANA DAVIS	EE-5	318			
135 KING COUNTY		135							
GUTHRIE CSD 17	P O BOX 70 GUTHRIE 79236-0070 PHONE - (806) 596-4466 FAX - (806) 596-4519	135-001		DR NELSON COULTER		113	286,182	.100	.030
REGULAR INSTRUCTIONAL GUTHRIE SCHOOL	(806) 596-4466		001	KEVIN CHISUM	PK-12	113			
136 KINNEY COUNTY		136							
BRACKETT ISD 20	P O BOX 586 BRACKETTVILLE 78832-0586 PHONE - (830) 563-2491 ext:100 FAX - (830) 563-9264	136-901		KEVIN NEWSOM		641	218,985	.100	.000
REGULAR INSTRUCTIONAL BRACKETT H S	(830) 563-2480		001	DARON WORRELL	9-12	211			
BRACKETT J H	(830) 563-2480		041	CHRISTY PRICE	6-8	142			
JONES ELEMENTARY/INTERMEDIATE SCHOOL	(830) 563-2492		101	CANDICE HOBBS	EE-5	288			
137 KLEBERG COUNTY		137							
KINGSVILLE ISD 02	P O BOX 871 KINGSVILLE 78364-0871 PHONE - (361) 592-3387 FAX - (361) 595-7805	137-901		DR CAROL PEREZ		3423	739,371	.117	.035
REGULAR INSTRUCTIONAL H M KING H S	(361) 595-8600		001	DR JUAN SANDOVAL	9-12	920			
GILLETT INT	(361) 595-8200		041	JOSE MIRELES	5,6	440			
MEMORIAL MIDDLE	(361) 595-5771		042	DOLORES HERNANDEZ	7,8	460			
HARVEY EL	(361) 592-4327		105	DAWN MIRELES	EE-4	461			
KLEBERG EL	(361) 592-2615		106	DR GREGORIO VARGAS	PK-4	380			
HARREL EL	(361) 592-9305		109	LEO RAMOS, JR	PK-4	320			
PEREZ EL	(361) 592-8511		110	CONNIE HERRERA	PK-4	417			
ALTERNATIVE INSTRUCTIONAL POGUE OPTIONS ALTERNATIVE ACADEMY HOMEBOUND	(361) 595-9137 (361) 592-3387		005 111	ISMAEL MALDONADO MELISSA GONZALEZ	9-12 EE-12	25 0			
RICARDO ISD 02	138 W CR 2160 KINGSVILLE 78363-9708 PHONE - (361) 592-6465 ext:10 FAX - (361) 592-3101	137-902		DR MARIA CANALES		701	142,887	.117	.000
REGULAR INSTRUCTIONAL RICARDO MIDDLE	(361) 592-6465 ext:18		041	CYNTHIA FLORES	5-8	290			
RICARDO EL	(361) 592-6465 ext:11		101	MARCIA BRASWELL	PK-4	411			
RIVIERA ISD 02	203 SEAHAWK DR RIVIERA 78379-3500 PHONE - (361) 296-3101 ext:1500 FAX - (361) 296-3108	137-903		KAREN UNTERBRINK		435	231,319	.104	.000
REGULAR INSTRUCTIONAL KAUFER H S	(361) 296-3607		001	CINDY PELAGIO	7-12	249			
NANNY EL	(361) 296-2446		101	TARRAH DOBSON	PK-6	186			
SANTA GERTRUDIS ISD 02		137-904							
REGULAR INSTRUCTIONAL SANTA GERTRUDIS ACADEMY H S SANTA GERTRUDIS SCHOOL	P O BOX 592 KING RANCH KINGSVILLE 78364-0592 PHONE - (361) 592-3937 FAX - (361) 592-3128 (361) 592-0058 (361) 592-7582	137-904		MARY SPRINGS		588	180,481	.104	.035
			001	LES DRAGON	9-12	309			
			101	JOHN JONES	PK-8	279			
138 KNOX COUNTY		138							

Texas Public Schools and Charters, Directory, December 2014

County, district, region, school	Mailing address and phone number	Cnty.-dist. number	Sch. no.	County and district superintendents, principals	Grades	2013-14	Appraised	Tax rate	
						enroll-ment	valuation (in \$ thousands)	Main-tenance	Bond
KNOX CITY-O'BRIEN CISD 09	606 E MAIN ST KNOX CITY 79529-2226 PHONE - (940) 657-3521 FAX - (940) 657-3379	138-902		LOUIS BATY, JR		303	96,499	.117	.007
REGULAR INSTRUCTIONAL									
KNOX CITY H S	(940) 657-3565		001	COLIN HOWETH	9-12	95			
O'BRIEN MIDDLE	(940) 657-3731		041	MARK TUCKER	5-8	84			
KNOX CITY EL	(940) 657-3147		101	MARSHA OUADE	EE-4	124			
MUNDAY CISD 09	P O BOX 300 MUNDAY 76371-0300 PHONE - (940) 422-4321 FAX - (940) 422-5331	138-903		ROBERT DILLARD		389	53,906	.117	.000
REGULAR INSTRUCTIONAL									
MUNDAY SECONDARY	(940) 422-4321 ext:2		001	JOHN BERRY	7-12	156			
MUNDAY EL	(940) 422-4321 ext:4		101	KRISTI BUFKIN	EE-6	233			
BENJAMIN ISD 09	P O BOX 166 BENJAMIN 79505-0166 PHONE - (940) 459-2231 FAX - (940) 459-2007	138-904		OLIVIA DEL HIERRO GLORIA		95	29,341	.117	.000
REGULAR INSTRUCTIONAL									
BENJAMIN SCHOOL	(940) 459-2231		001	OLIVIA GLORIA	PK-12	95			
139 LAMAR COUNTY		139							
CHISUM ISD 08	3250 S CHURCH ST PARIS 75462-8909 PHONE - (903) 737-2830 FAX - (903) 737-2831	139-905		TOMMY CHALAIRE		898	832,579	.104	.015
REGULAR INSTRUCTIONAL									
CHISUM H S	(903) 737-2800		001	CLINT MILLER JOEL HUDSON	9-12	283			
CHISUM MIDDLE	(903) 737-2806		041	CLIFF CHADWICK	6-8	196			
CHISUM EL	(903) 737-2820		101	LORI KELLEY WENDY RUTHART	EE-5	419			
ROXTON ISD 08	P O BOX 307 ROXTON 75477-0307 PHONE - (903) 346-3213 ext:11 FAX - (903) 346-3356	139-908		TREVOR ROGERS		173	66,211	.117	.008
REGULAR INSTRUCTIONAL									
ROXTON ISD	(903) 346-3213 ext:11		001	CAMESHA SANDERS	PK-12	173			
PARIS ISD 08	1920 CLARKSVILLE PARIS 75460 PHONE - (903) 737-7473 FAX - (903) 737-7484	139-909		PAUL JONES		3596	686,754	.117	.029
REGULAR INSTRUCTIONAL									
PARIS H S	(903) 737-7400		002	CHRIS VAUGHN	9-12	875			
PARIS J H	(903) 737-7434		042	ALTHEA DIXON	7,8	484			
GIVENS EARLY CHILDHOOD CENTER	(903) 737-7466		105	SHEILA ENSEY	EE,PK	133			
JUSTISS EL	(903) 737-7458		108	RENEE ELMORE	KG-4	519			
AIKIN EL	(903) 737-7443		109	PATRICIA GILBERT	KG-4	896			
LAMAR COUNTY HEAD START	(903) 737-7469		111	JUDIE FORTE-HUFF	EE,PK	191			
CROCKETT INT	(903) 737-7450		112	ANGELA CHADWICK BROCK BLASSINGAME	5,6	480			
ALTERNATIVE INSTRUCTIONAL									
TRAVIS H S OF CHOICE	(903) 737-7560		008	JOAN MOORE	9-12	0			
SPECIAL SERVICES	(903) 737-7494		199	JOI ROBERTS	EE-12	0			
DAEP INSTRUCTIONAL									
DAEP	(903) 737-7560		007	JOAN MOORE	KG-12	18			
NORTH LAMAR ISD 08	3201 LEWIS LN PARIS 75460 PHONE - (903) 737-2000 FAX - (903) 669-0129	139-911		JOHN MCCULLOUGH		2883	983,620	.104	.007
REGULAR INSTRUCTIONAL									
NORTH LAMAR H S	(903) 737-2011		002	CLINT HILDRETH	9-12	846			
FRANK STONE MIDDLE	(903) 737-2041		042	KELLI STEWART	6-8	708			
W L HIGGINS EL	(903) 737-2081		101	CLAUDIA PURSIFULL	EE-1	403			
AARON PARKER EL	(903) 732-3066		102	TAMMIE BATES	PK-5	231			
CECIL EVERETT EL	(903) 737-2061		103	CAREY MALONE	2,3	332			
BAILEY INT	(903) 737-7971		104	ANGELA COMPTON	4,5	363			
DAEP INSTRUCTIONAL									
LAMAR DELTA ALTER	(903) 737-7963		003	CLINT HILDRETH	EE-12	0			
PRAIRILAND ISD 08	466 FM 196 S PATTONVILLE 75468-9801	139-912		JEFF BALLARD		1133	198,820	.104	.013

Texas Public Schools and Charters, Directory, December 2014

County, district, region, school	Mailing address and phone number	Cnty.-dist. number	Sch. no.	County and district superintendents, principals	Grades	2013-14 enroll- ment	Appraised valuation (in \$ thousands)	Tax rate	
								Main- tenance	Bond
	PHONE - (903) 652-6476 FAX - (903) 652-3738								
REGULAR INSTRUCTIONAL									
PRAIRILAND H S	(903) 652-5681		001	JASON HOSTETLER	9-12	330			
PRAIRILAND J H	(903) 652-5681		041	LESLIE WATSON	6-8	246			
BLOSSOM EL	(903) 982-5230		101	BRAD BASSANO	EE-5	368			
DEPORT EL	(903) 652-3325		102	LANNY MATHEWS	EE-5	189			
140 LAMB COUNTY		140							
AMHERST ISD 17	P O BOX 248 AMHERST 79312-0248 PHONE - (806) 246-3501 FAX - (806) 246-3649	140-901		JOEL RODGERS		150	51,526	.117	.000
REGULAR INSTRUCTIONAL									
AMHERST SCHOOL	(806) 246-3221		001	MIKE RITCHIE	EE-12	150			
ALTERNATIVE INSTRUCTIONAL									
P E P	(806) 933-4499		002	MIKE RITCHIE	9-12	0			
LITTLEFIELD ISD 17	1207 E 14TH ST LITTLEFIELD 79339-4207 PHONE - (806) 385-3952 FAX - (806) 385-6297	140-904		KAY FRANKLIN		1421	231,070	.104	.000
REGULAR INSTRUCTIONAL									
LITTLEFIELD H S	(806) 385-5683		001	RICKY HOBBS	9-12	376			
LITTLEFIELD J H	(806) 385-3922		041	TREVOR EDGEMON	6-8	300			
LITTLEFIELD EL	(806) 385-8217		102	TOM WHISTLER	3-5	299			
LITTLEFIELD PRI	(806) 385-4551		103	JAN RICHARDS	EE-2	446			
OLTON ISD 17	P O BOX 388 OLTON 79064-0388 PHONE - (806) 285-2641 ext:221 FAX - (806) 285-2724	140-905		CHARLES MCIVER		640	151,484	.104	.008
REGULAR INSTRUCTIONAL									
OLTON H S	(806) 285-2691 ext:226		002	KENNY EUDY	9-12	175			
OLTON J H	(806) 285-2681 ext:236		041	BRIAN HUNT	6-8	160			
WEBB EL	(806) 285-2657 ext:240		102	DR GRADY MILLS	EE-5	305			
SPRINGLAKE-EARTH ISD 17	P O BOX 130 EARTH 79031-0130 PHONE - (806) 257-3310 FAX - (806) 257-3927	140-907		DENVER CRUM		384	89,697	.104	.000
REGULAR INSTRUCTIONAL									
SPRINGLAKE-EARTH H S	(806) 257-3819		001	LIZ ANTHONY	8-12	-			
SPRINGLAKE-EARTH ELEM/MIDDLE SCHOOL	(806) 257-3863		101	CINDY FURR	EE-7	265			
DAEP INSTRUCTIONAL									
SPRINGLAKE-EARTH DAEP	(806) 257-3310		002	CINDY FURR	5-12	-			
SUDAN ISD 17	P O BOX 249 SUDAN 79371-0249 PHONE - (806) 227-2431 ext:111 FAX - (806) 227-2146	140-908		SCOTT HARRELL		448	437,824	.096	.015
REGULAR INSTRUCTIONAL									
SUDAN H S	(806) 227-2336		001	GORDON MARTIN	8-12	-			
SUDAN EL	(806) 227-2173		101	DEANN WILSON	EE-7	280			
ALTERNATIVE INSTRUCTIONAL									
P E P ALTER	(806) 227-2431		002		9-12	-			
141 LAMPASAS COUNTY		141							
LAMPASAS ISD 12	207 W 8TH ST LAMPASAS 76550-3125 PHONE - (512) 556-6224 FAX - (512) 556-8711	141-901		DR RANDALL HOYER		3387	1,026,452	.117	.028
REGULAR INSTRUCTIONAL									
LAMPASAS H S	(512) 564-2310		001	MARK KEHOE	9-12	1023			
LAMPASAS MIDDLE	(512) 556-3101		041	DANA HOLCOMB	6-8	787			
KLINE WHITIS EL	(512) 556-8291		102	MITZI MORIN	EE-5	428			
HANNA SPRINGS EL	(512) 556-2152		103	DR KEVIN BOTT	EE-5	638			
TAYLOR CREEK EL	(512) 564-2585		105		EE-5	511			
LOMETA ISD 12	P O BOX 250 LOMETA 76853-0250 PHONE - (512) 752-3384 FAX - (512) 752-8531	141-902		DAVID RICE		313	100,244	.104	.000
REGULAR INSTRUCTIONAL									
LOMETA SCHOOL	(512) 752-3384		001	JAMES SMART ROBBY MOORE	EE-12	313			

Texas Public Schools and Charters, Directory, December 2014

County, district, region, school	Mailing address and phone number	Cnty.-dist. number	Sch. no.	County and district superintendents, principals	Grades	2013-14 enrollment	Appraised valuation (in \$ thousands)	Tax rate	
								Maintenance	Bond
142 LA SALLE COUNTY		142							
COTULLA ISD 20	310 N MAIN ST COTULLA 78014-2153 PHONE - (830) 879-3073 FAX - (830) 879-3609	142-901		DR JACK SEALS		1368	4,850,987	.104	.011
REGULAR INSTRUCTIONAL									
COTULLA H S	(830) 879-2374		001	JOE REYES	9-12	310			
FRANK NEWMAN MIDDLE	(830) 879-2224		041	BRENDA JIRASEK	6-8	317			
RAMIREZ-BURKS EL	(830) 879-2511		102	CYNTHIA PERKINS	EE-5	590			
ENCINAL EL	(956) 948-5324		104	DEBRA WEIKEL	EE-5	151			
143 LAVACA COUNTY		143							
HALLETTSVILLE ISD 03	P O BOX 368 HALLETTSVILLE 77964-0368 PHONE - (361) 798-2242 FAX - (361) 798-5902	143-901		DR JO ANN BLUDAU		1022	742,522	.096	.014
REGULAR INSTRUCTIONAL									
HALLETTSVILLE H S	(361) 798-2242 ext:300		001	DARRIN BICKHAM	9-12	325			
HALLETTSVILLE J H	(361) 798-2242 ext:200		041	SOPHIE TELTSCHIK	5-8	264			
HALLETTSVILLE EL	(361) 798-2242 ext:100		101	TIFFANY JANAK	EE-4	415			
ALTERNATIVE INSTRUCTIONAL									
DEWITT-LAVACA SPECIAL ED CO-OP	(361) 275-6766		102	BRIAN BILLSTEIN	EE-12	-			
DAEP INSTRUCTIONAL									
G O A L S PROGRAM	(361) 275-4903		002		PK-12	-			
MOULTON ISD 03	P O DRAWER C MOULTON 77975-9801 PHONE - (361) 596-4609 FAX - (361) 596-7578	143-902		DR JENNIFER HRANITZKY		318	460,160	.098	.001
REGULAR INSTRUCTIONAL									
MOULTON H S	(361) 596-4691		001	JAMIE DORNAK	7-12	127			
MOULTON EL	(361) 596-4605		101	DARREN MIKULIK	PK-6	191			
ALTERNATIVE INSTRUCTIONAL									
G O A L S PROGRAM			002		PK-12	0			
SHINER ISD 03	P O BOX 804 SHINER 77984-0804 PHONE - (361) 594-3121 FAX - (361) 594-3925	143-903		TREY LAWRENCE		588	478,852	.104	.000
REGULAR INSTRUCTIONAL									
SHINER H S	(361) 594-3131		001	BRAD ODEN	7-12	-			
SHINER EL	(361) 594-3131		101	GREG MURRILE	EE-6	329			
ALTERNATIVE INSTRUCTIONAL									
G O A L S PROGRAM	(361) 275-6766		002	BRIAN BILLSTEIN	1-12	-			
VYSEHRAD ISD 03	595 COUNTY RD 182 HALLETTSVILLE 77964-5844 PHONE - (361) 798-4118 FAX - (361) 798-3131	143-904		JASON APPELT		124	58,149	.104	.000
REGULAR INSTRUCTIONAL									
VYSEHRAD EL	(361) 798-4118		101	JASON APPELT	EE-8	124			
ALTERNATIVE INSTRUCTIONAL									
G O A L S PROGRAM	(361) 798-4118		002		KG-8	0			
SWEET HOME ISD 03	P O BOX 326 SWEET HOME 77987-0326 PHONE - (361) 293-3221 FAX - (361) 741-2499	143-905		RANDY MEYER		145	60,573	.104	.000
REGULAR INSTRUCTIONAL									
SWEET HOME EL	(361) 293-3221		101	JO ANN BLUDAU	EE-8	145			
ALTERNATIVE INSTRUCTIONAL									
G O A L S PROGRAM			002		KG-8	0			
EZZELL ISD 03	20500 FM 531 HALLETTSVILLE 77964-5474 PHONE - (361) 798-4448 FAX - (361) 798-9331	143-906		LISA BERCKENHOFF		67	99,522	.095	.000
REGULAR INSTRUCTIONAL									
EZZELL EL	(361) 798-4448		101	LISA BERCKENHOFF	PK-8	67			
ALTERNATIVE INSTRUCTIONAL									
G O A L S PROGRAM			002		KG-8	0			
144 LEE COUNTY		144							
GIDDINGS ISD 13	P O BOX 389 GIDDINGS 78942-0389 PHONE - (979) 542-2854	144-901		JEFF DOCK		1931	779,019	.104	.038

Texas Public Schools and Charters, Directory, December 2014

County, district, region, school	Mailing address and phone number	Cnty.-dist. number	Sch. no.	County and district superintendents, principals	Grades	2013-14 enrollment	Appraised valuation (in \$ thousands)	Tax rate	
								Maintenance	Bond
REGULAR INSTRUCTIONAL									
GIDDINGS H S	(979) 542-3351		001	CHAD ROOD	9-12	640			
GIDDINGS MIDDLE	(979) 542-2057		041	TRAVIS GRUBBS	6-8	382			
GIDDINGS EL	(979) 542-2886		101	CHARLOTTE PENN	EE-3	637			
GIDDINGS INT	(979) 542-4403		103	SARAH BOROWICZ	4,5	272			
LEXINGTON ISD 13									
	8731 N HWY 77 LEXINGTON 78947-0248 PHONE - (979) 773-2254 FAX - (979) 773-4455	144-902		DR FRANCES MCARTHUR		946	332,355	.104	.008
REGULAR INSTRUCTIONAL									
LEXINGTON HIGH SCHOOL	(979) 773-2255 ext:231		001	SARAH GARRISON	9-12	270			
LEXINGTON MIDDLE SCHOOL	(979) 773-2255 ext:235		041	HOLLEE MUHL	6-8	219			
LEXINGTON ELEMENTARY SCHOOL	(979) 773-2525		101	LYNETTE BROWN	EE-5	457			
DIME BOX ISD 13									
	P O DRAWER 157 DIME BOX 77853-0157 PHONE - (979) 884-2324 ext:1005 FAX - (979) 884-0106	144-903		WILLIAM RAINS		185	175,206	.117	.000
REGULAR INSTRUCTIONAL									
DIME BOX SCHOOL	(979) 884-2324 ext:1001		001	LYNN PONDER	EE-12	185			
145 LEON COUNTY									
BUFFALO ISD 06									
	708 CEDAR CREEK RD BUFFALO 75831-0703 PHONE - (903) 322-3765 FAX - (903) 322-3091	145-901		LACY FREEMAN		989	395,302	.104	.025
REGULAR INSTRUCTIONAL									
BUFFALO H S	(903) 322-4243		002	TRACY GLEGHORN	9-12	275			
BUFFALO J H	(903) 322-4340		041	GREG KENNEDY	4-8	325			
BUFFALO EL	(903) 322-3562		102	LISA BOUDIETTE	EE-3	389			
CENTERVILLE ISD 06									
	813 S COMMERCE CENTERVILLE 75833-0813 PHONE - (903) 536-7812 FAX - (903) 536-7148	145-902		JASON JEITZ		692	433,979	.104	.000
REGULAR INSTRUCTIONAL									
CENTERVILLE JR-SR H S	(903) 536-2935		001	DAN PARKER	7-12	338			
CENTERVILLE EL	(903) 536-2235		101	DOTTIE SULLIVAN	EE-6	354			
NORMANGEE ISD 06									
	P O BOX 219 NORMANGEE 77871-0219 PHONE - (936) 396-3111 FAX - (936) 396-3112	145-906		LUKE ALLISON		514	301,867	.104	.020
REGULAR INSTRUCTIONAL									
NORMANGEE H S	(936) 396-6111		001	THEODORE CLEVINGER	9-12	153			
NORMANGEE MIDDLE	(936) 396-6111		041	THEODORE CLEVINGER	6-8	119			
NORMANGEE EL	(936) 396-9999		101	TERA PHILLIPS	EE-5	242			
OAKWOOD ISD 06									
	631 N HOLLY ST OAKWOOD 75855 PHONE - (903) 545-2600 FAX - (903) 545-2310	145-907		JACKIE THOMASON		159	83,661	.104	.020
REGULAR INSTRUCTIONAL									
OAKWOOD H S	(903) 545-2140		002	STUART MUSICK	7-12	63			
OAKWOOD EL	(903) 545-2106		102	STUART MUSICK	PK-6	96			
LEON ISD 06									
	12168 HWY 79 W JEWETT 75846 PHONE - (903) 626-1400 FAX - (903) 626-1420	145-911		MICHAEL BALDREE		732	731,293	.088	.018
REGULAR INSTRUCTIONAL									
LEON H S	(903) 626-1475		002	JAY WINN, II	9-12	221			
LEON J H	(903) 626-1450		041	JOHNE FOLEY	6-8	154			
LEON EL	(903) 626-1425		102	GEOFFERY BOWDOIN	EE-5	357			
146 LIBERTY COUNTY									
CLEVELAND ISD 04									
	316 E DALLAS ST CLEVELAND 77327 PHONE - (281) 592-8717 FAX - (281) 592-8283	146-901		DR DARRELL MYERS		3838	754,643	.104	.028
REGULAR INSTRUCTIONAL									
CLEVELAND H S	(281) 592-8752		001	STEPHEN MCCANLESS	9-12	931			
CLEVELAND MIDDLE	(281) 593-1148		041	GLENN BARNES	5-8	607			
NORTHSIDE EL	(281) 592-4628		102	EDWARD HUSK	KG-4	609			
SOUTHSIDE PRI	(281) 592-0594		103	JANIE SNYDER	EE-2	1076			

Texas Public Schools and Charters, Directory, December 2014

County, district, region, school	Mailing address and phone number	Cnty.-dist. number	Sch. no.	County and district superintendents, principals	Grades	2013-14 enrollment	Appraised valuation (in \$ thousands)	Tax rate	
								Maintenance	Bond
EASTSIDE EL	(281) 592-0125		104	SHEILA STEPHENS	5,6	551			
ALTERNATIVE INSTRUCTIONAL									
FREDERICK A DOUGLASS LEARNING ACADEMY	(281) 592-7595		004	THERESE HARRIS	9-12	52			
DAEP INSTRUCTIONAL									
DISCIPLINARY ALTERNATIVE EDUCATION PROGRAM	(281) 432-0487		003	VICTOR FULTON	3-12	12			
DAYTON ISD 04	P O BOX 248 DAYTON 77535-0248 PHONE - (936) 258-2667 FAX - (936) 258-5616	146-902		DR JESSICA JOHNSON		5082	1,428,595	.104	.017
REGULAR INSTRUCTIONAL									
DAYTON H S	(936) 258-2510		002	TRAVIS YOUNG	9-12	1406			
WILSON J H	(936) 258-2309		041	RITA GILMORE	7,8	818			
NOTTINGHAM MIDDLE	(936) 257-4100		042	BENICIA BENDELE	6	403			
AUSTIN EL	(936) 258-2535		101	NELLY TINKLE	K6,1	740			
COLBERT EL	(936) 258-2727		102	NELLY TINKLE	EE,PK	230			
RICHTER EL	(936) 258-7126		103	MARITZA PRUITT	2,3	731			
KIMMIE M BROWN EL	(936) 257-2796		105	BRANDY STROLBERG	4,5	733			
ALTERNATIVE INSTRUCTIONAL									
AAEP (ACADEMIC ALTERNATIVE EDUCATION PROGRAM)	(936) 258-2309		007	STACIE LOTT	9-12	-			
DAEP INSTRUCTIONAL									
HARDIN/CHAMBERS CTR	(936) 336-1045		003	TERESA TROUSDALE	1-12	-			
DEVERS ISD 04	P O BOX 488 DEVERS 77538-0488 PHONE - (936) 549-7135 FAX - (936) 549-7595	146-903		ELIZABETH HARRIS		174	272,782	.104	.005
REGULAR INSTRUCTIONAL									
DEVERS JH	(936) 549-7591		041	ELIZABETH HARRIS	6-8	41			
DEVERS EL	(936) 549-7591		101	ELIZABETH HARRIS	EE-5	133			
ALTERNATIVE INSTRUCTIONAL									
DEVERS AEP	(936) 549-7135 ext:124		042		1-8	0			
HARDIN ISD 04	P O BOX 330 HARDIN 77561-0330 PHONE - (936) 298-2112 FAX - (936) 298-9161	146-904		BOB PARKER		1300	286,377	.104	.018
REGULAR INSTRUCTIONAL									
HARDIN H S	(936) 298-2118		001	RONALD SCOTT RICHARD RESSLER	9-12	338			
HARDIN J H	(936) 298-2054		041	JULIA HALL	7,8	195			
HARDIN INT	(936) 298-2054		042	JULIA HALL	5,6	-			
HARDIN EL	(936) 298-2114		102	PENNY COLTON RAYMOND DUMAS	EE-4	584			
DAEP INSTRUCTIONAL									
HARDIN/CHAMBERS CTR	(936) 336-1045		003	KEN YOUNG	3-12	-			
HULL-DAISETTA ISD 05	P O BOX 477 DAISETTA 77533-0477 PHONE - (936) 536-6321 ext:141 FAX - (936) 536-6251	146-905		MARY HUCKABAY		499	254,748	.117	.006
REGULAR INSTRUCTIONAL									
HULL-DAISETTA H S	(936) 536-6321 ext:116		001	QUINN GODWIN	9-12	187			
HULL-DAISETTA J H	(936) 536-6321 ext:116		041	QUINN GODWIN	7,8	71			
HULL-DAISETTA EL	(936) 536-6667 ext:114		101	KEVIN FRAUENBERGER	EE-6	241			
DAEP INSTRUCTIONAL									
HARDIN/CHAMBERS CTR			003		6-12	0			
LIBERTY ISD 04	1600 GRAND AVE LIBERTY 77575-4725 PHONE - (936) 336-7213 ext:233 FAX - (888) 519-6836	146-906		DR CODY ABSHIER		2070	860,941	.106	.011
REGULAR INSTRUCTIONAL									
LIBERTY H S	(936) 336-6483 ext:222		001	DR CHAD BARRETT	9-12	581			
LIBERTY MIDDLE	(936) 336-3582 ext:4021		041	RHONDA SMITH	6-8	449			
SAN JACINTO EL	(936) 336-3161		102	TOM CONNELLY	EE-1	432			
LIBERTY EL	(936) 336-3603		103	STACEY CAIN	2-5	596			
DAEP INSTRUCTIONAL									
HARDIN/CHAMBERS CTR	(936) 336-1045		003	JAMES YOUNG	1-12	12			
TARKINGTON ISD 04	2770 FM 163 CLEVELAND 77327 PHONE - (281) 592-8781 FAX - (281) 592-3969	146-907		KEVIN WELDON		1883	397,080	.104	.014
REGULAR INSTRUCTIONAL									
TARKINGTON H S	(281) 592-7739		001	DANIEL BARTON	9-12	554			
TARKINGTON MIDDLE	(281) 592-7737		041	DAVID OPP	6-8	453			
TARKINGTON PRI	(281) 592-7736		101	SILAS HARE	EE-3	585			

Texas Public Schools and Charters, Directory, December 2014

County, district, region, school	Mailing address and phone number	Cnty.-dist. number	Sch. no.	County and district superintendents, principals	Grades	2013-14 enrollment	Appraised valuation (in \$ thousands)	Tax rate	
								Maintenance	Bond
TARKINGTON INT	(281) 592-6134		102	CALESTA HOUSE	4,5	291			
147 LIMESTONE COUNTY		147							
COOLIDGE ISD 12	P O BOX 70 COOLIDGE 76635-0070 PHONE - (254) 786-2206 ext:225 FAX - (254) 786-4835	147-901		DR ROBERT LOWRY		326	37,094	.104	.015
REGULAR INSTRUCTIONAL									
COOLIDGE H S	(254) 786-4822 ext:221		001	OSCAR MUNIZ	6-12	141			
COOLIDGE EL	(254) 786-4833 ext:228		101	TERRY TIMMONS	EE-5	185			
GROESBECK ISD 12	P O BOX 559 GROESBECK 76642-0559 PHONE - (254) 729-4100 FAX - (254) 729-5167	147-902		DR HAROLD RAMM		1875	1,812,251	.082	.026
REGULAR INSTRUCTIONAL									
GROESBECK H S	(254) 729-4101		001	JOHN WESTBROOK	9-12	454			
GROESBECK MIDDLE	(254) 729-4102		042	DAYNE DUNCAN	7,8	275			
ENGE-WASHINGTON INT	(254) 729-4103		101	LEA HARDISON	3-6	498			
H O WHITEHURST EL	(254) 729-4104		104	LADENA KING	EE-2	613			
ALTERNATIVE INSTRUCTIONAL									
ALTER LEARNING CTR	(254) 729-4105		002	DAYNE DUNCAN JOHN WESTBROOK	7-12	28			
LIMESTONE COUNTY JUVENILE DETENTION CENTER	(254) 645-1309		003		5-12	7			
MEXIA ISD 12	P O BOX 2000 MEXIA 76667 PHONE - (254) 562-4000 FAX - (254) 562-5508	147-903		DR SHARON ROSS		1979	435,293	.104	.007
REGULAR INSTRUCTIONAL									
MEXIA H S	(254) 562-4000		002	LARRY ADAIR	9-12	530			
MEXIA J H	(254) 562-4000		042	HECTOR MADRIGAL	6-8	390			
A B MCBAY EL	(254) 562-4000		103	SHELLI KILLINGSWORTH	EE-3	675			
R O SIMS INT	(254) 562-4000		105	DR SHARON ROSS	4,5	340			
ALTERNATIVE INSTRUCTIONAL									
DEVELOPMENTAL CTR	(254) 562-4000		101	GREG GOODRUM	6-12	44			
148 LIPSCOMB COUNTY		148							
BOOKER ISD 16	P O BOX 288 BOOKER 79005-0288 PHONE - (806) 658-4501 FAX - (806) 658-4503	148-901		TERRY ZINK		417	354,841	.112	.006
REGULAR INSTRUCTIONAL									
BOOKER JH/H S	(806) 658-4521 ext:229		001	KELLY LAMPE	6-12	186			
KIRKSEY EL	(806) 658-4559		101	KELLI CATES	EE-5	231			
FOLLETT ISD 16	P O DRAWER 28 FOLLETT 79034-0028 PHONE - (806) 653-2301 ext:24 FAX - (806) 653-2036	148-902		GEORGE AULD		179	296,424	.104	.010
REGULAR INSTRUCTIONAL									
FOLLETT SCHOOL	(806) 653-2301 ext:21		001	BRIANNA ETHRIDGE	EE-12	179			
HIGGINS ISD 16	P O BOX 218 HIGGINS 79046-0218 PHONE - (806) 852-2171 FAX - (806) 852-3502	148-903		STEVE JAMES		138	465,460	.104	.010
REGULAR INSTRUCTIONAL									
HIGGINS SCHOOL	(806) 852-2631		001		PK-12	138			
DARROUZETT ISD 16	P O BOX 98 DARROUZETT 79024-0098 PHONE - (806) 624-2221 FAX - (806) 624-4361	148-905		BRIAN PATTERSON		114	161,527	.104	.041
REGULAR INSTRUCTIONAL									
DARROUZETT SCHOOLS	(806) 624-2221		101	CLIFFORD RICE	PK-12	114			
149 LIVE OAK COUNTY		149							
GEORGE WEST ISD 02	913 HOUSTON ST GEORGE WEST 78022-3416 PHONE - (361) 449-1914 FAX - (361) 449-1426	149-901		TY SPARKS		1128	675,119	.104	.016
REGULAR INSTRUCTIONAL									
GEORGE WEST H S	(361) 449-1914		001	RICHARD WATERHOUSE	9-12	343			
GEORGE WEST J H	(361) 449-1914		041	ASHLEY LOWE	7,8	181			
GEORGE WEST EL	(361) 449-1914		101	PATRICK JAMES	4-6	259			

Texas Public Schools and Charters, Directory, December 2014

County, district, region, school	Mailing address and phone number	Cnty.-dist. number	Sch. no.	County and district superintendents, principals	Grades	2013-14 enrollment	Appraised valuation (in \$ thousands)	Tax rate	
								Main-tenance	Bond
GEORGE WEST PRI	(361) 449-1914		102	PATRICK JAMES	EE-3	345			
THREE RIVERS ISD 02	351 S SCHOOL RD THREE RIVERS 78071 PHONE - (361) 786-3603 ext:1 FAX - (361) 786-2555	149-902		KENNETH ROHRBACH		638	1,993,862	.102	.011
REGULAR INSTRUCTIONAL									
THREE RIVERS JR/SR H S	(361) 786-3603 ext:401		001	CHARLES ODOM	7-12	278			
THREE RIVERS EL	(361) 786-3603 ext:201		101	HALEY KOPPLIN	EE-6	360			
150 LLANO COUNTY		150							
LLANO ISD 13	1400 OATMAN ST LLANO 78643 PHONE - (325) 247-4747 FAX - (325) 247-5623	150-901		CASEY CALLAHAN		1825	3,033,960	.104	.013
REGULAR INSTRUCTIONAL									
LLANO H S	(325) 248-2200		001	DAVID WUEST	9-12	497			
LLANO J H	(325) 247-4659		041	TODD KEELE	6-8	419			
LLANO EL	(325) 247-5718		101	SHELLY SCHUESSLER	EE-5	391			
PACKSADDLE EL	(325) 388-8129 ext:2267		102	MAELA EDMONSON	EE-5	518			
151 LOVING COUNTY		151							
152 LUBBOCK COUNTY		152							
TEXAS TECH UNIVERSITY HIGH SCHOOL 17	P O BOX 42191 LUBBOCK 79409-2191 PHONE - (806) 834-2004 FAX - (806) 742-7288	152-504		DR JAMES TALIAFERRO		0	0	.000	.000
REGULAR INSTRUCTIONAL									
TEXAS TECH H S	(806) 834-2238		001	ETHEL RUSSELL	9-12	0			
TEXAS TECH MIDDLE	(806) 834-4226		041	TONYA GOBER	6-8	0			
TEXAS TECH EL	(806) 834-4226		101	TONYA GOBER	KG-5	0			
RISE ACADEMY 17	207 N MARTIN LUTHER KING BLVD LUBBOCK 79403 PHONE - (806) 744-0438 FAX - (832) 201-7088	152-802		RICHARD BAUMGARTNER		261	0	.000	.000
CHARTER/REGULAR INSTRUCTIONAL									
RISE ACADEMY	(806) 744-0438		101	RICHARD BAUMGARTNER	PK-8	261			
SOUTH PLAINS ACADEMY CHARTER DISTRICT 17	P O BOX 15644 SAN ANTONIO 78212 PHONE - (210) 227-0295 FAX - (210) 227-7879	152-803		FRANCES BERRONES-JOHNSON		225	0	.000	.000
CHARTER/ALTERNATIVE INSTRUCTIONAL									
SOUTH PLAINS ACADEMY CHARTER H S	(806) 744-0330		001	MICHAEL CAROTHERS	9-12	225			
HARMONY SCIENCE ACAD (LUBBOCK) 17	9321 W SAM HOUSTON PKWY S HOUSTON 77099 PHONE - (713) 343-3333 FAX - (713) 777-8555	152-805		DR SONER TARIM		806	0	.000	.000
CHARTER/REGULAR INSTRUCTIONAL									
HARMONY SCIENCE ACAD (LUBBOCK)	(806) 747-1000		001	MEHMET BAYAR	PK-12	444			
HARMONY SCIENCE ACADEMY - ODESSA	(806) 747-1000		002	EMIN CAVUSOGLU	PK-12	362			
LUBBOCK ISD 17	1628 19TH ST LUBBOCK 79401-4895 PHONE - (806) 219-0000 FAX - (806) 766-1210	152-901		DR BERHL ROBERTSON		29287	9,309,217	.104	.020
REGULAR INSTRUCTIONAL									
HOMEBOUND	(806) 766-1948		009	SUSAN ENGLISH	EE-12	66			
CORONADO H S	(806) 219-1100		020	JERRY ADAMS	9-12	2097			
ESTACADO H S	(806) 219-1400		021	JIMMY MOORE	9-12	701			
LUBBOCK H S	(806) 219-1600		022	DOUG YOUNG	9-12	2043			
MONTEREY H S	(806) 219-1900		023	LES PURKEYPILE	9-12	2073			
TALKINGTON SCHOOL FOR YOUNG WOMEN LEADERS	(806) 219-2200		024	BERTA FOGERSON	6-12	398			
ATKINS MIDDLE	(806) 219-3000		061	CHRIS HUBER	6-8	558			
CAVAZOS MIDDLE	(806) 219-3200		062	MIKE WORTH	6-8	568			
DUNBAR COLLEGE PREPARATORY ACADEMY	(806) 219-3400		063	GIONET COOPER	6-8	610			
EVANS MIDDLE	(806) 219-3600		064	FLO TOUCHSTONE	6-8	890			
HUTCHINSON MIDDLE	(806) 219-3800		065	HEIDI DYE	6-8	783			
IRONS MIDDLE	(806) 219-4000		066	KENNETH CASAREZ	6-8	702			
MACKENZIE MIDDLE	(806) 219-4200		067	KAREN BAYER	6-8	680			
SLATON MIDDLE	(806) 219-4400		068	TREY AGUILAR	6-8	616			
SMYLIE WILSON MIDDLE	(806) 219-4600		069	KELLY BROWNFIELD	6-8	450			
BAYLESS EL	(806) 219-5000		155	LISA DAVIS	EE-5	707			
BEAN EL	(806) 219-5100		156	THOMAS THOMAS	EE-5	603			

Texas Public Schools and Charters, Directory, December 2014

County, district, region, school	Mailing address and phone number	Cnty.-dist. number	Sch. no.	County and district superintendents, principals	Grades	2013-14 enrollment	Appraised valuation (in \$ thousands)	Tax rate	
								Main-tenance	Bond
BOWIE EL	(806) 219-5200		157	ANITA RANGEL	EE-5	251			
BROWN EL	(806) 219-5300		159	STACI SUMNERS	EE-5	475			
DUPRE EL	(806) 219-5400		160	ROBIN CONKWRIGHT	EE-5	292			
GUADALUPE EL	(806) 219-5500		161	OFELIA MENDEZ	EE-5	254			
HARDWICK EL	(806) 219-5600		162	MELISSA PORTWOOD	EE-5	442			
HARWELL EL	(806) 219-5700		163	JORGE SANCHEZ	EE-5	506			
HODGES EL	(806) 219-5800		165	RUBY JACKSON	EE-5	476			
HONEY EL	(806) 219-5900		166	PHILLIP NEEB	EE-5	395			
JACKSON EL	(806) 219-6000		168	EDWINA MEDRANO	EE-5	297			
MCWHORTER EL	(806) 219-6100		169	KARLA MANN	EE-5	524			
MAEDGEN EL	(806) 219-6200		170	DRUE COLEMAN	EE-5	415			
OVERTON EL	(806) 219-6300		174	ANN ARCHER	EE-5	402			
PARSONS EL	(806) 219-6400		176	BONNIE BOWMAN	EE-5	458			
RAMIREZ CHARTER SCHOOL	(806) 219-6500		177	NANCY PARKER	EE-5	494			
RUSH EL	(806) 219-6700		178	MARY MCGANN	EE-5	423			
SMITH EL	(806) 219-6800		179	LORI ALEXANDER	EE-5	662			
STEWART EL	(806) 219-6900		180	DEBRA WHEELER	EE,KG-5	383			
WATERS EL	(806) 219-7000		183	KAREN THORNTON	EE-5	722			
WESTER EL	(806) 219-7100		184	JULIE SIMS	EE-5	486			
WHELOCK EL	(806) 219-7200		186	CYNTHIA ANDREWS	EE-5	379			
WHITESIDE EL	(806) 219-7300		187	CICELY ALEXANDER	EE-5	560			
WILLIAMS EL	(806) 219-7400		188	DENISE SMITH	EE,KG-5	406			
WILSON EL	(806) 219-7500		189	PAULA FINNEY	EE-5	518			
WOLFFARTH EL	(806) 219-7600		190	ELSA MONTEZ	EE-5	463			
WRIGHT EL	(806) 219-7700		191	AMY STEPHENS	EE-5	254			
CENTENNIAL EL	(806) 219-7800		192	DAVIDA BURKS	EE-5	734			
ROBERTS EL	(806) 766-7900		193	SHIRLEY HUTCHINS	EE,KG-5	713			
ALDERSON EL	(806) 219-8000		194	KEVIN WORD	EE-5	641			
MILLER EL	(806) 219-8100		195	KEVIN BODE	EE-5	605			
ERVIN EL	(806) 219-8200		196	JOSHLYN COTTON	EE-5	740			
ALTERNATIVE INSTRUCTIONAL									
MATTHEWS LRN CTR/NEW DIRECTIONS	(806) 216-2600		011	CAROLYN THOMPSON	6-12	207			
LUBBOCK CO JUVENILE JUSTICE CTR	(806) 744-8682		017	ALLYSON HAVEMAN	3-12	54			
JJAEP INSTRUCTIONAL									
LUBBOCK CO J J A E P	(806) 766-1781		015	OSCAR REYES	4-12	7			
DAEP INSTRUCTIONAL									
PRIORITY INTERVENTION ACADEMY	(806) 219-2400		007	DAVID JOHNSON	5-12	94			
NEW DEAL ISD 17	P O BOX 280 NEW DEAL 79350-0280 PHONE - (806) 746-5833 ext:200 FAX - (806) 746-5707	152-902		JIMMY NOLAND		746	215,119	.117	.000
REGULAR INSTRUCTIONAL									
NEW DEAL H S	(806) 746-5933 ext:237		001	MATT REED	9-12	215			
NEW DEAL MIDDLE	(806) 746-6633		041	MATT REED	5-8	227			
NEW DEAL EL	(806) 746-5849		101	KRISTI MAYO	PK-4	304			
JJAEP INSTRUCTIONAL									
LUBBOCK CO J J A E P	(806) 746-5833		002		6-11	0			
NEW DEAL JJAEP	(806) 746-5833		003	MATT REED	4-12	0			
SLATON ISD 17	140 E PANHANDLE SLATON 79364-4238 PHONE - (806) 828-6591 FAX - (806) 828-5506	152-903		JULEE BECKER		1311	364,737	.117	.011
REGULAR INSTRUCTIONAL									
SLATON H S	(806) 828-5833		001	CHRIS KENNEDY	9-12	353			
SLATON J H	(806) 828-6583		042	JIM ANDRUS	6-8	264			
STEPHEN F AUSTIN PRI	(806) 828-5813		101	LORI ANDRUS	EE-KG	192			
CATHELENE THOMAS EL	(806) 828-5805		103	LORI ANDRUS	1-5	502			
JJAEP INSTRUCTIONAL									
LUBBOCK CO J J A E P	(806) 747-4850		004		4-12	0			
DAEP INSTRUCTIONAL									
SLATON DAEP			006		3-12	0			
LUBBOCK-COOPER ISD 17	16302 LOOP 493 LUBBOCK 79423-9530 PHONE - (806) 863-7100 FAX - (806) 863-3130	152-906		KEITH BRYANT		4965	1,850,077	.104	.044
REGULAR INSTRUCTIONAL									
LUBBOCK-COOPER HIGH SCHOOL	(806) 863-7105		001	ANGIE INKLEBARGER	9-12	1144			
LUBBOCK-COOPER MIDDLE	(806) 863-3140		041	TAMI GUNSET	6-8	519			
LUBBOCK-COOPER BUSH MIDDLE	(806) 776-0750		042	EDNA PARR	6-8	588			
LUBBOCK-COOPER SOUTH EL	(806) 863-7102		101	FRANCES ALONZO	EE-5	669			
LUBBOCK-COOPER NORTH EL	(806) 687-2700		103	DAVE PASCHALL	PK-5	786			
LUBBOCK-COOPER WEST EL	(806) 776-0700		104	CHERIE NETTLES	EE-5	613			
LUBBOCK-COOPER CENTRAL EL	(806) 776-2150		105	CANDICE CROSS	PK-5	646			
JJAEP INSTRUCTIONAL									

Texas Public Schools and Charters, Directory, December 2014

County, district, region, school L C Y C	Mailing address and phone number	Cnty.-dist. number	Sch. no.	County and district superintendents, principals	Grades	2013-14	Appraised	Tax rate	
						enroll- ment	valuation (in \$ thousands)	Main- tenance	Bond
FRENSHIP ISD 17	P O BOX 100 WOLFFORTH 79382-0100 PHONE - (806) 866-9541 FAX - (806) 866-4135	152-907		DR DAVID VROONLAND	6-12	0			
REGULAR INSTRUCTIONAL									
FRENSHIP H S	(806) 866-4440		001	KIM SPICER	9-12	2108			
FRENSHIP MIDDLE SCHOOL	(806) 866-4464		041	JERRY JERABEK	6-8	595			
TERRA VISTA MIDDLE SCHOOL	(806) 796-0076		042	BRENT LOWREY	6-8	586			
HERITAGE MIDDLE	(806) 794-9400		043	GREG HERNANDEZ	6-8	782			
NORTH RIDGE EL	(806) 793-6686		103	SHANNON MORRISON	EE,KG-5	841			
CRESTVIEW EL	(806) 794-3661		104	STACY DAVIS	EE,KG-5	604			
WESTWIND EL	(806) 799-3731		105	TODD NEWBERRY	EE-5	694			
WILLOW BEND EL	(806) 796-0090		106	DENISE STEWART	EE-5	598			
BENNETT EL	(806) 866-4443		107	MICHELLE ELLIOTT	EE-5	843			
OAK RIDGE EL	(806) 794-5200		108	DOUG SMITH	EE,KG-5	656			
LEGACY EL	(806) 792-3800		109	CHERYL BOOHER	EE-3	0			
ALTERNATIVE INSTRUCTIONAL									
REESE EDUCATIONAL CTR	(806) 885-4910		002	FARLEY REEVES	EE,KG-12	73			
JJAEP INSTRUCTIONAL									
LUBBOCK CO J J A E P	(806) 775-1800		003		4-12	0			
ROOSEVELT ISD 17	1406 CR 3300 LUBBOCK 79403-9643 PHONE - (806) 842-3282 ext:100 FAX - (806) 842-3266	152-908		JIMMY PARKER		1053	283,984	.106	.023
REGULAR INSTRUCTIONAL									
ROOSEVELT H S	(806) 842-3283 ext:400		001	MICHAEL BROOKS	9-12	279			
ROOSEVELT J H	(806) 842-3218 ext:300		041	DAMON MCCALL	6-8	236			
ROOSEVELT EL	(806) 842-3284 ext:200		101	TIM CRANE	PK-5	538			
JJAEP INSTRUCTIONAL									
LUBBOCK CO YOUTH CTR	(806) 842-3282		002		4-12	0			
SHALLOWATER ISD 17	1100 AVE K SHALLOWATER 79363 PHONE - (806) 832-4531 ext:0 FAX - (806) 832-4350	152-909		JAMES WARREN		1586	279,796	.117	.036
REGULAR INSTRUCTIONAL									
SHALLOWATER H S	(806) 832-4531 ext:2201		001	TOM JOHNSON	9-12	426			
SHALLOWATER MIDDLE	(806) 832-4531 ext:2402		041	DR KENNETH BORDER	5-8	460			
SHALLOWATER EL	(806) 832-4531 ext:2800		101	MARY HUGHES	EE-1	311			
SHALLOWATER INT	(806) 832-4531 ext:2600		102	DONNA BOWLES	2-4	377			
ALTERNATIVE INSTRUCTIONAL									
SHALLOWATER EARLY COLLEGE H S/ WOODWARD ACADEMY	(806) 832-4531 ext:2247		004	CAROL JOHNSON	9-12	-			
JJAEP INSTRUCTIONAL									
LUBBOCK CO YOUTH CTR	(806) 832-4531		002		4-12	0			
DAEP INSTRUCTIONAL									
DAEP	(806) 291-5321		003	TOM JOHNSON	4-12	-			
IDALOU ISD 17	P O BOX 1338 IDALOU 79329 PHONE - (806) 892-1900 ext:2000 FAX - (806) 892-3204	152-910		JIM WALLER		987	223,936	.117	.029
REGULAR INSTRUCTIONAL									
IDALOU H S	(806) 892-1900 ext:4430		001	JANET THORNTON	9-12	295			
IDALOU MIDDLE	(806) 892-1900 ext:2230		041	JOSH DAMRON	5-8	288			
IDALOU EL	(806) 892-1900 ext:1124		101	STEVE GUNTER	EE-4	404			
JJAEP INSTRUCTIONAL									
LUBBOCK CO J J A E P	(806) 892-1900 ext:4430		003	JANET THORNTON	6-12	0			
DAEP INSTRUCTIONAL									
OFF CAMPUS DAEP	(806) 892-1900 ext:4430		004	JANET THORNTON	5-12	0			
153 LYNN COUNTY		153							
O'DONNELL ISD 17	P O BOX 487 O'DONNELL 79351-0487 PHONE - (806) 428-3241 FAX - (806) 428-3395	153-903		DR CATHY AMONETT		298	246,831	.117	.000
REGULAR INSTRUCTIONAL									
O'DONNELL H S	(806) 428-3247		001	DUSTY PALMER	6-12	138			
O'DONNELL EL	(806) 428-3244		101	SHARLA EDWARDS	EE-5	160			
TAHOKA ISD 17	P O BOX 1230 TAHOKA 79373-1230 PHONE - (806) 561-4105 FAX - (806) 561-4160	153-904		DR GEORGE MCFARLAND		629	131,868	.117	.000
REGULAR INSTRUCTIONAL									
TAHOKA H S	(806) 561-4538		001	JEFFREY PEREZ	9-12	187			

Texas Public Schools and Charters, Directory, December 2014

County, district, region, school	Mailing address and phone number	Cnty.-dist. number	Sch. no.	County and district superintendents, principals	Grades	2013-14 enrollment	Appraised valuation (in \$ thousands)	Tax rate	
								Main-tenance	Bond
TAHOKA MIDDLE	(806) 561-4538		041	JEFFREY FLEENOR	6-8	105			
TAHOKA EL	(806) 561-4350		101	SANDRA SCONIERS	EE-5	337			
NEW HOME ISD 17	225 N MAIN ST NEW HOME 79381 PHONE - (806) 924-7542 FAX - (806) 924-7520	153-905		LELAND ZANT		302	59,712	.117	.006
REGULAR INSTRUCTIONAL NEW HOME SCHOOL	(806) 924-7543		001	SHANE FIEDLER	EE-12	302			
WILSON ISD 17	P O BOX 9 WILSON 79381-0009 PHONE - (806) 628-6271 ext:110 FAX - (806) 628-6441	153-907		RUSSELL SCHAUB		135	52,425	.117	.000
REGULAR INSTRUCTIONAL WILSON SCHOOL	(806) 628-6271 ext:110		001	BRENDA PRATHER	EE-12	135			
JJAEP INSTRUCTIONAL HALE CO JJAEP	(806) 628-6271 ext:110		003		7-12	0			
154 MADISON COUNTY		154							
MADISONVILLE CISD 06	P O BOX 879 MADISONVILLE 77864-0879 PHONE - (936) 348-2797 FAX - (936) 348-2751	154-901		KEITH SMITH		2337	588,632	.104	.018
REGULAR INSTRUCTIONAL MADISONVILLE H S	(936) 348-2721		001	SHAYE MURPHY	9-12	643			
MADISONVILLE J H	(936) 348-3587		041	C KEITH SMITH	6-8	514			
MADISONVILLE EL	(936) 348-2261		101	DR RHODENA BROOKS	EE-2	708			
MADISONVILLE INT	(936) 348-2921		102	MARC HODGES	3-5	472			
NORTH ZULCH ISD 06	P O BOX 158 NORTH ZULCH 77872-0158 PHONE - (936) 399-1010 FAX - (936) 399-2025	154-903		MORRIS LYON		351	462,385	.104	.025
REGULAR INSTRUCTIONAL NORTH ZULCH ELEMENTARY/SECONDARY	(936) 399-1000		001	JOSH SMITH	EE-12	351			
155 MARION COUNTY		155							
JEFFERSON ISD 08	1600 MLK JEFFERSON 75657-2116 PHONE - (903) 665-2461 ext:8 FAX - (903) 665-7367	155-901		ROB BARNWELL		1215	585,785	.104	.007
REGULAR INSTRUCTIONAL JEFFERSON H S	(903) 665-2461 ext:2		002	MICHAEL WALKER	9-12	349			
JEFFERSON J H	(903) 665-2461 ext:3		041	JASON BLACK	5-8	324			
JEFFERSON EL	(903) 665-2461 ext:5		102	ANTHONY MCGILL	1-4	361			
JEFFERSON PRI SCH	(903) 665-2461 ext:4		103	CRAIG EVERS	EE-KG	181			
156 MARTIN COUNTY		156							
STANTON ISD 18	P O BOX 730 STANTON 79782-0730 PHONE - (432) 756-2244 FAX - (432) 756-2052	156-902		DAVID CARR		873	1,992,760	.097	.004
REGULAR INSTRUCTIONAL STANTON H S	(432) 756-3326		001	MARK COTTON	9-12	222			
STANTON MIDDLE	(432) 756-2544		041	ALBERT CHAVEZ	6-8	211			
STANTON EL	(432) 756-2285		101	JAN MCCOWN	EE-5	440			
GRADY ISD 18	3500 FM 829 LENORAH 79749-4000 PHONE - (432) 459-2444 FAX - (432) 459-2729	156-905		LEANDRO GONZALES, JR		242	2,012,608	.090	.004
REGULAR INSTRUCTIONAL GRADY SCHOOL	(432) 459-2445		001	GARY JONES	PK-12	242			
157 MASON COUNTY		157							
MASON ISD 15	P O BOX 410 MASON 78856-0410 PHONE - (325) 347-1144 FAX - (325) 294-4412	157-901		PAM KRUSE		706	314,905	.114	.000
REGULAR INSTRUCTIONAL MASON H S	(325) 347-1122 ext:221		001	CHRIS HABECKER	9-12	205			
MASON J H	(325) 347-1122 ext:234		041	MITCHEL RASBERRY	5-8	195			
MASON EL	(325) 347-1122 ext:247		101	TAMMY PARRISH	EE-4	306			

Texas Public Schools and Charters, Directory, December 2014

County, district, region, school	Mailing address and phone number	Cnty.-dist. number	Sch. no.	County and district superintendents, principals	Grades	2013-14	Appraised	Tax rate	
						enroll-ment	valuation (in \$ thousands)	Main-tenance	Bond
158 MATAGORDA COUNTY		158							
BAY CITY ISD 03	P O BOX 2510 BAY CITY 77404-2510 PHONE - (979) 245-5766 FAX - (979) 245-3175	158-901		KEITH BROWN		3606	1,066,310	.115	.018
REGULAR INSTRUCTIONAL									
BAY CITY H S	(979) 245-5771		001	CHRIS TOWNSEND	9-12	967			
BAY CITY J H	(979) 245-6345		041	GLENN GING	6-8	757			
CHERRY EL	(979) 245-6341		101	BARBARA GORDON	EE-5	653			
TENIE HOLMES EL	(979) 245-4818		102	JESSICA ESTLINBAUM	EE-5	691			
ROBERTS EL	(979) 245-8331		104	MELISA CARROLL	EE-5	538			
TIDEHAVEN ISD 03	P O BOX 129 EL MATON 77440-0129 PHONE - (361) 588-6321 FAX - (361) 588-7109	158-902		DR ANDREW SEIGRIST		800	1,306,753	.101	.021
REGULAR INSTRUCTIONAL									
TIDEHAVEN H S	(361) 588-6810		001	TRAVIS WAGNER	9-12	222			
TIDEHAVEN INT	(361) 588-6600		041	GERRY TALLEY	6-8	190			
BLESSING EL	(361) 588-6622		101	SELINA GARCIA	EE-5	233			
MARKHAM EL	(979) 843-5015		102	STACIE MURRY	EE-5	155			
MATAGORDA ISD 03	P O BOX 657 MATAGORDA 77457-0657 PHONE - (979) 863-7693 FAX - (979) 863-2230	158-904		LAURA SHAY		203	249,093	.102	.014
REGULAR INSTRUCTIONAL									
MATAGORDA SCHOOL	(979) 863-7693		101	LAURA SHAY	EE-8	203			
PALACIOS ISD 03	1209 12TH ST PALACIOS 77465-3799 PHONE - (361) 972-5491 FAX - (361) 972-3567	158-905		VICKI ADAMS		1489	1,503,824	.100	.010
REGULAR INSTRUCTIONAL									
PALACIOS H S	(361) 972-2571		001	SHERRI SEAMAN	9-12	435			
PALACIOS J H	(361) 972-2417		041	RAYMOND ADAMS	7,8	230			
CENTRAL EL	(361) 972-2911		101	BUDDY KELLEY	EE-3	522			
EAST SIDE INTERMEDIATE	(361) 972-2544		102	CAROLYN KUBECKA	4-6	302			
VAN VLECK ISD 03	142 S 4TH ST VAN VLECK 77482-0015 PHONE - (979) 245-8518 FAX - (979) 245-1214	158-906		JOHN O'BRIEN		924	535,868	.104	.000
REGULAR INSTRUCTIONAL									
VAN VLECK H S	(979) 245-4664 ext:5069		002	BRANDON HOOD	9-12	297			
O H HERMAN MIDDLE	(979) 245-6401 ext:5120		041	CHARLES WRIGHT	6-8	237			
VAN VLECK EL	(979) 323-5040		102	SARAH ROPER	EE-3	248			
E RUDD INT	(979) 323-5047		103	DAVID HOLUBEC	4,5	142			
159 MAVERICK COUNTY		159							
EAGLE PASS ISD 20	1420 EIDSON RD EAGLE PASS 78852-5604 PHONE - (830) 773-5181 FAX - (830) 773-7252	159-901		GILBERTO GONZALEZ		15117	2,001,590	.104	.012
REGULAR INSTRUCTIONAL									
EAGLE PASS HIGH SCHOOL	(830) 773-2381		001	VALERIANO MORENO	9-12	2252			
C C WINN HIGH SCHOOL	(830) 757-0828		004	JESUS DIAZ-WEVER	9-12	1971			
EAGLE PASS J H	(830) 758-7037		041	MARIO ESCOBAR	7,8	1172			
MEMORIAL J H	(830) 758-7053		042	VERA SUMPTER	7,8	1099			
RAY H DARR EL	(830) 758-7060		102	ADELITA OLIVARES	EE,1-6	504			
LANGUAGE DEVELOPMENT CENTER	(830) 758-7047		103	ROSELLA EVEN	EE-KG	543			
DENA KELSO GRAVES EL	(830) 758-7043		104	SANDRA KOENIG	EE-6	529			
NELLIE MAE GLASS ELEMENTARY	(830) 758-7041		105	ROSANNA RIOS-BENAVIDES	1-6	521			
ROBERT E LEE ELEMENTARY	(830) 758-7062		106	BLANCA MUZQUIZ	1-6	420			
MAUDE MAE KIRCHNER EL	(830) 758-7045		107	ROSA VALDERRAMA	EE-6	110			
SAN LUIS ELEMENTARY	(830) 758-7071		109	SYLVIA SAUCEDO	1-6	475			
ROSITA VALLEY ELEMENTARY	(830) 758-7065		110	LUZ LAZARSKI	1-6	450			
BENAVIDES HEIGHTS EL	(830) 758-7006		111	VERONICA SOTO-GONZALEZ	EE,1-6	335			
EARLY CHILDHOOD CENTER	(830) 758-7027		112	LETICIA SANDOVAL	EE-KG	528			
SECO MINES ELEMENTARY	(830) 758-7073		113	MARIBEL MARTINEZ	1-6	385			
SAM HOUSTON ELEMENTARY	(830) 758-7069		115	AMALIA RIOJASS	2-6	518			
ROSITA VALLEY LITERACY ACADEMY	(830) 758-7067		116	AIDA PANG-VILLA	EE-1	377			
PETE GALLEGGO ELEMENTARY	(830) 758-7130		117	JOSE VILLALOBOS	1-6	427			
HENRY B GONZALEZ ELEMENTARY	(830) 758-7099		118	CARMEN ROMO	1-6	492			
KENNEDY EL	(830) 758-7189		119	LISA RUIZ	EE-KG	412			
LIBERTY ELEMENTARY	(830) 758-7156		120	ROSALINDA BARCENA	1-6	630			

Texas Public Schools and Charters, Directory, December 2014

County, district, region, school	Mailing address and phone number	Cnty.-dist. number	Sch. no.	County and district superintendents, principals	Grades	2013-14 enrollment	Appraised valuation (in \$ thousands)	Tax rate	
								Maintenance	Bond
ARMANDO CERNA EL	(830) 773-5181		121	ALMA MARTINEZ	1-6	441			
PERFECTO MANCHA EL	(830) 773-5181		122	JOSE JIMENEZ	1-6	484			
DAEP INSTRUCTIONAL									
DAEP	(830) 758-7193		003	CLINT WHEELER	7-12	42			
160 MCCULLOCH COUNTY		160							
BRADY ISD 15	1003 W 11TH ST BRADY 76825-4527 PHONE - (325) 597-2301 FAX - (325) 597-3984	160-901		JOHNNY CLAWSON		1250	432,621	.104	.036
REGULAR INSTRUCTIONAL									
BRADY H S	(325) 597-2491		001	ERIC BIERMAN	9-12	361			
BRADY MIDDLE	(325) 597-8110		041	SHONA MOORE	6-8	262			
BRADY EL	(325) 597-2590		101	ANGELA BIERMAN	EE-5	627			
DAEP INSTRUCTIONAL									
ALTER ED PROG	(325) 597-2170		002	HOLLIS MOORE	6-12	0			
ROCHELLE ISD 15	P O BOX 167 ROCHELLE 76872-0167 PHONE - (325) 243-5224 FAX - (325) 243-5283	160-904		STEVE BUTLER		204	52,089	.104	.000
REGULAR INSTRUCTIONAL									
ROCHELLE SCHOOL	(325) 243-5224		001	JYM DENNIS	EE-12	204			
LOHN ISD 15	P O BOX 277 LOHN 76852-0277 PHONE - (325) 344-5749 FAX - (325) 344-5789	160-905		LEON FREEMAN		103	21,320	.117	.006
REGULAR INSTRUCTIONAL									
LOHN SCHOOL	(325) 344-5749		001	DAVID DILLARD	PK-12	103			
161 MCLENNAN COUNTY		161							
WACO CHARTER SCHOOL 12	615 N 25TH ST WACO 76707-3443 PHONE - (254) 754-8169 FAX - (254) 754-7389	161-801		JOHN KEY		216	0	.000	.000
CHARTER/ALTERNATIVE INSTRUCTIONAL									
WACO CHARTER SCHOOL	(254) 754-8169		101	SABRINA GRAY	PK-5	216			
RAPOPORT ACADEMY PUBLIC SCHOOL 12	1020 ELM AVE BLDG 100 WACO 76704 PHONE - (254) 754-8000 FAX - (254) 754-8002	161-802		DR MATTHEW POLK		723	0	.000	.000
CHARTER/REGULAR INSTRUCTIONAL									
PAUL AND JANE MEYER PUBLIC H S	(254) 754-2288		001	JARED GOULD	9-12	143			
AUDRE AND BERNARD RAPOPORT ACADEMY	(254) 799-4191		101	CINDY KUBACAK	PK-4	199			
QUINN CAMPUS PUBLIC MIDDLE	(254) 754-8000		102	DEB GARTON	5-8	186			
RAPOPORT ACADEMY EL - NORTH CAMPUS	(254) 754-8000		103	HEATHER FRANKS	PK-4	195			
HARMONY SCIENCE ACAD (WACO) 12	1900 N VALLEY MILLS DR HOUSTON 76710 PHONE - (713) 343-3333 FAX - (713) 777-8555	161-807		DR SONER TARIM		3946	0	.000	.000
CHARTER/REGULAR INSTRUCTIONAL									
HARMONY SCIENCE ACAD (WACO)	(254) 751-7878		001	SERKAN BEYHAN	PK-12	725			
HARMONY SCIENCE ACADEMY - GARLAND	(972) 212-4777		002	MUHAMMET PAKDIL	PK-12	673			
HARMONY SCIENCE ACADEMY - DALLAS	(972) 234-7878		003	FATIH AY	PK-12	1207			
HARMONY SCHOOL OF INNOVATION - DALLAS	(469) 892-5556		004	YASAR CAKIR	PK-12	655			
HARMONY SCHOOL OF BUSINESS - DALLAS	(469) 226-6746		005	MUHAMMET PAKDIL	KG-12	686			
HARMONY SCHOOL OF INNOVATION - GARLAND	(972) 212-4777		006		KG-12	0			
HARMONY SCIENCE ACADEMY - FORT WORTH	(817) 263-0700		007	ANGELA KNAPP	KG-12	0			
HARMONY SCIENCE ACADEMY - GRAND PRAIRIE	(972) 642-9911		008	AGIL SHARIFOV	KG-12	0			
HARMONY SCIENCE ACADEMY - EULESS	(817) 354-3000		009	MERT AYKANAT	KG-12	0			
HARMONY SCHOOL OF NATURE AND ATHLETICS - DALLAS	(972) 296-1000		010	BILAL OZEN	KG-12	0			
HARMONY SCHOOL OF INNOVATION - FORT WORTH	(817) 386-5505		011	MEHMET BASOGLU	KG-12	0			
HARMONY SCHOOL OF INNOVATION - EULESS	(817) 354-3000 ext:300		012	SERENA JACKSON	KG-12	0			
CRAWFORD ISD 12	200 PIRATE DR CRAWFORD 76638-0120 PHONE - (254) 486-2381 FAX - (254) 486-2198	161-901		DR KENNETH HALL		571	146,616	.104	.024
REGULAR INSTRUCTIONAL									
CRAWFORD H S	(254) 486-2381		001	MONTE PRITCHETT	7-12	-			
CRAWFORD EL	(254) 486-9083		101	LINDA STOUT	EE,KG-6	287			
ALTERNATIVE INSTRUCTIONAL									
AXTELL/BRUCEVILLE-EDDY LEARNING CENTER	(254) 863-5301		005		6-12	-			
JJAP INSTRUCTIONAL									

Texas Public Schools and Charters, Directory, December 2014

County, district, region, school	Mailing address and phone number	Cnty.-dist. number	Sch. no.	County and district superintendents, principals	Grades	2013-14	Appraised	Tax rate	
						enroll-ment	valuation (in \$ thousands)	Main-tenance	Bond
CHALLENGE ACADEMY	(254) 754-0803		004	CLAUDETTE YARBROUGH	6-12	0			
MIDWAY ISD 12	13885 WOODWAY DR WOODWAY 76712-0000 PHONE - (254) 761-5610 ext:1101 FAX - (254) 761-5789	161-903		DR GEORGE KAZANAS		7456	3,894,965	.104	.028
REGULAR INSTRUCTIONAL									
MIDWAY H S	(254) 761-5650		001	JEFF GASAWAY	9-12	2225			
MIDWAY MIDDLE	(254) 761-5680		041	DR HERBERT COX	7,8	1203			
WOODWAY EL	(254) 761-5740		101	AARON PENA	EE-4	585			
HEWITT EL	(254) 761-5750		102	DIANE GOUGH	EE-4	509			
SPEEGLEVILLE EL	(254) 761-5730		103	CHRISTOPHER EBERLEIN	EE-4	225			
SPRING VALLEY EL	(254) 761-5710		104	JAY FISCHER	EE-4	475			
SOUTH BOSQUE EL	(254) 761-5720		105	DAVID EVERETT	EE-4	555			
WOODGATE INT	(254) 761-5690		106	NICKOLAS SMITH	5,6	556			
CASTLEMAN CREEK EL	(254) 761-5755		107	SHELLEY POLK	EE-4	548			
RIVER VALLEY INT	(254) 761-5699		108	SARAH HOLLAND	5,6	569			
JJAEP INSTRUCTIONAL									
CHALLENGE ACADEMY	(254) 754-0803		004	CHRIS RANKIN	4-12	6			
LA VEGA ISD 12	400 E LOOP 340 WACO 76705-3096 PHONE - (254) 299-6700 FAX - (254) 799-8642	161-906		DR SHARON SHIELDS		2924	660,578	.117	.025
REGULAR INSTRUCTIONAL									
LA VEGA H S	(254) 799-4951		002	ELICIA KRUMNOW	9-12	743			
LA VEGA J H GEORGE DIXON CAMPUS	(254) 799-2428		042	CHRIS BORLAND	7,8	429			
LA VEGA INT H P MILES CAMPUS	(254) 799-5553		103	KRISTI RIZO	4-6	643			
LA VEGA EL	(254) 799-1721		105	SHAUNTE STEWART	1-3	682			
LA VEGA PRI	(254) 799-6229		106	LISA SEAWRIGHT	EE-KG	427			
JJAEP INSTRUCTIONAL									
CHALLENGE ACADEMY	(254) 754-0803		004	CHRIS RANKIN	3-12	0			
LORENA ISD 12	P O BOX 97 LORENA 76655-0097 PHONE - (254) 857-3239 FAX - (254) 857-4533	161-907		DR SANDRA TALBERT		1655	404,534	.117	.045
REGULAR INSTRUCTIONAL									
LORENA HIGH	(254) 857-4604		001	KEVIN JOHNSON	9-12	522			
LORENA MIDDLE	(254) 857-4621		041	DR CELIA DREW	6-8	548			
LORENA EL	(254) 857-4613		101	LOWELL ANDERSON	3-5	320			
LORENA PRI	(254) 857-8909		102	KATHY LINA	EE-2	265			
JJAEP INSTRUCTIONAL									
CHALLENGE ACADEMY	(254) 754-0803		004	CHRISTOPHER RANKIN	2-12	0			
MART ISD 12	700 E NAVARRO AVE MART 76664 PHONE - (254) 876-2523 FAX - (254) 876-3028	161-908		TODD GOODEN		487	104,576	.104	.017
REGULAR INSTRUCTIONAL									
MART H S	(254) 876-2574		002	ELIZABETH BURNETT	9-12	163			
MART MIDDLE	(254) 876-2762		041	DR TAWNIA NAIL	5-8	-			
MART EL	(254) 876-2112		102	JENNIFER DAIGLE	PK-4	182			
ALTERNATIVE INSTRUCTIONAL									
MART ACADEMIC ALERNATIVE PROGRAM	(254) 876-2574		003	ELIZABETH BURNETT	9-12	-			
JJAEP INSTRUCTIONAL									
CHALLENGE ACADEMY			004	CLAUDETTE YARBROUGH	6-12	0			
MCGREGOR ISD 12	P O BOX 356 MCGREGOR 76657-0356 PHONE - (254) 840-2828 FAX - (254) 840-4077	161-909		KEVIN HOUCHIN		1394	289,154	.104	.032
REGULAR INSTRUCTIONAL									
MCGREGOR H S	(254) 840-2853		001	ROBERT WHITE	9-12	-			
ISBILL J H	(254) 840-3251		041	PAUL MILLER	6-8	402			
MCGREGOR EL	(254) 840-3204		101	TONYA BURGESS	2-5	590			
MCGREGOR PRI	(254) 840-2973		102	CHERI ZACHARIAS	EE-1	0			
JJAEP INSTRUCTIONAL									
CHALLENGE ACADEMY	(254) 753-2423		004	CHRIS RANKIN	4-12	-			
MOODY ISD 12	12084A S LONE STAR PKWY MOODY 76557-3638 PHONE - (254) 853-2172 FAX - (254) 853-2886	161-910		CHANE RASCOE		679	146,512	.104	.035
REGULAR INSTRUCTIONAL									
MOODY H S	(254) 853-3622		001	JOE SATTERWHITE	9-12	218			
MOODY MIDDLE	(254) 853-2182		041	ANDREW MILLER	5-8	190			
MOODY EL	(254) 853-2155		101	TINA EATON	EE-4	245			
MOODY PRE-K	(254) 853-2181		102	TINA EATON	PK	26			

Texas Public Schools and Charters, Directory, December 2014

County, district, region, school	Mailing address and phone number	Cnty.-dist. number	Sch. no.	County and district superintendents, principals	Grades	2013-14 enrollment	Appraised valuation (in \$ thousands)	Tax rate	
								Main-tenance	Bond
JJAEP INSTRUCTIONAL									
MCLENNAN CO CHALLENGE ACADEMY	(254) 754-0803		004	CHRIS HERBERT	6-12	0			
RIESEL ISD 12									
600 FREDERICK RIESEL 76682-2931 PHONE - (254) 896-5000 FAX - (254) 896-2981		161-912		BRIAN GARNER		588	560,265	.104	.030
REGULAR INSTRUCTIONAL									
RIESEL SCHOOL	(254) 896-3171		001	STEPHEN ENGLISH	7-12	311			
FOSTER EL	(254) 896-2297		101	JOSEPH WOOD	EE-6	277			
JJAEP INSTRUCTIONAL									
CHALLENGE ACADEMY			004	CLAUDETTE YARBROUGH	6-12	0			
DAEP INSTRUCTIONAL									
MARLIN ALTERNATIVE EDUCATION PROGRAM			005		7-12	0			
WACO ISD 12									
P O BOX 27 WACO 76703-0027 PHONE - (254) 755-9420 FAX - (254) 755-9690		161-914		DR BONNY CAIN		14894	3,920,874	.104	.031
REGULAR INSTRUCTIONAL									
WACO H S	(254) 776-1150		002	EDWARD LOVE	9-12	1732			
UNIVERSITY H S	(254) 756-1843		003	DR BILL SHEPARD	9-12	1537			
CESAR CHAVEZ MIDDLE	(254) 750-3736		043	ANTHONY LUEVANOS	6-8	898			
TENNYSON MIDDLE	(254) 772-1440		044	LISA HALL	6-8	825			
G W CARVER MIDDLE	(254) 757-0787		048	ALONZO MCADOO	6-8	503			
INDIAN SPRING MIDDLE	(254) 754-5491		050	JOHN JENKINS	6-8	618			
ALTA VISTA EL	(254) 662-3050		101	KARMEN LOGAN	EE-5	514			
BELL'S HILL EL	(254) 754-4171		103	BEVIL COHN	EE-5	808			
BROOK AVENUE EL	(254) 750-3562		104	DARA DELONY	EE-5	424			
CEDAR RIDGE EL	(254) 756-1241		105	HELEN SMITH	EE-5	667			
CRESTVIEW EL	(254) 776-1704		106	BRANDON COPE	EE-5	714			
DEAN HIGHLAND EL	(254) 752-3751		107	THIA ALLEN	EE-5	792			
HILLCREST PDS MAGNET	(254) 772-4286		109	AMY MATHEWS-PEREZ	PK-5	434			
J H HINES EL	(254) 753-1362		110	ROBERT HALL	EE-5	520			
KENDRICK EL	(254) 752-3316		112	JULIE SAPAUGH	PK-5	526			
MOUNTAINVIEW EL	(254) 772-2520		116	MELISSA PRITCHARD	EE-5	445			
PARKDALE EL	(254) 772-2170		120	MARSHA HENRY	EE-5	567			
PROVIDENT HEIGHTS EL	(254) 750-3930		121	DEBBIE SIMS	PK-5	442			
LAKE AIR MONTESSORI SCHOOL	(254) 772-1910		127	STEPHANIE TANKERSLEY	EE-8	698			
WEST AVENUE EL	(254) 750-3900		129	JOSEPH ALEXANDER	EE-5	375			
SOUTH WACO EL	(254) 753-6802		130	TWANA LEE	EE-5	552			
ALTERNATIVE INSTRUCTIONAL									
BRAZOS H S	(254) 754-6283		007	KEITH HANNAH	6-12	169			
BILL LOGUE DETENTION CENTER	(254) 754-0803		444	CHRISTOPHER RANKIN	6-12	27			
JJAEP INSTRUCTIONAL									
CHALLENGE ACADEMY	(254) 754-0803		004	CHRISTOPHER RANKIN	1-12	27			
DAEP INSTRUCTIONAL									
G L WILEY OPPORTUNITY CENTER	(254) 757-3829		005	LARRY HAWKINS	6-12	80			
WEST ISD 12									
801 N REAGAN WEST 76691-1198 PHONE - (254) 981-2000 FAX - (254) 826-7503		161-916		DR JAN HUNGATE		1375	333,232	.104	.023
REGULAR INSTRUCTIONAL									
WEST H S	(254) 981-2050		001	DR JAN HUNGATE	9-12	443			
WEST MIDDLE	(254) 981-2120		042	TERRY DAWSON	6-8	294			
WEST EL	(254) 981-2200		102	MICHELE SCOTT	EE-5	590			
ALTERNATIVE INSTRUCTIONAL									
WEST BROOKHAVEN YOUTH RANCH SCHOOL	(254) 981-2243		198	THERESA SOUKUP	6-12	48			
JJAEP INSTRUCTIONAL									
CHALLENGE ACADEMY	(254) 412-0326		004	JEFF HERBERT	6-12	0			
AXTELL ISD 12									
308 OTTAWA AXTELL 76624-0429 PHONE - (254) 863-5301 FAX - (254) 863-5651		161-918		DR JR PROCTOR		773	111,700	.117	.000
REGULAR INSTRUCTIONAL									
AXTELL H S	(254) 863-5301		001	DALE MONSEY	9-12	198			
AXTELL MIDDLE SCHOOL	(254) 863-5301		041	DALE MONSEY	6-8	156			
AXTELL EL	(254) 863-5419		101	DANETTE STRANACHER	PK-5	335			
ALTERNATIVE INSTRUCTIONAL									
AXTELL BRUCEVILLE-EDDY LEARNING CENTER	(254) 753-3422		003	DANNY ELLIS	4-12	11			
WACO CTR FOR YOUTH	(254) 745-5339		199	KELLYE JOHNSON	7-12	73			
JJAEP INSTRUCTIONAL									
CHALLENGE ACADEMY			004	CLAUDETTE YARBROUGH	6-12	0			
BRUCEVILLE-EDDY ISD 12									
# 1 EAGLE DR EDDY 76524-0099 PHONE - (254) 859-5832		161-919		RICHARD KILGORE		763	147,662	.117	.016

Texas Public Schools and Charters, Directory, December 2014

County, district, region, school	Mailing address and phone number	Cnty.-dist. number	Sch. no.	County and district superintendents, principals	Grades	2013-14 enrollment	Appraised valuation (in \$ thousands)	Tax rate	
								Main-tenance	Bond
REGULAR INSTRUCTIONAL									
BRUCEVILLE-EDDY H S	(254) 859-5848		001	CHRIS GIBBS	9-12	243			
BRUCEVILLE-EDDY J H	(254) 859-5525		041	MIKE HAWKINS	7,8	118			
BRUCEVILLE-EDDY INTERMEDIATE	(254) 859-5525		042	GARY HERBERT	4-6	167			
BRUCEVILLE-EDDY EL	(254) 859-5465		101	APRIL WEEDEN	EE-3	220			
ALTERNATIVE INSTRUCTIONAL									
AXTELL/BRUCEVILLE-EDDY LEARNING CENTER	(254) 753-3422		002	DANNY ELLIS	9-12	11			
JJAEP INSTRUCTIONAL									
CHALLENGE ACADEMY			004	CLAUDETTE YARBROUGH	6-12	-			
DAEP INSTRUCTIONAL									
AXTELL/BE DAEP			005		KG-12	-			
CHINA SPRING ISD 12									
	P O BOX 250 CHINA SPRING 76633-0250 PHONE - (254) 836-1115 FAX - (254) 836-0559	161-920		DR MARC FAULKNER		2453	618,826	.104	.050
REGULAR INSTRUCTIONAL									
CHINA SPRING H S	(254) 836-1771		001	KEVIN PITTS	9-12	699			
CHINA SPRING MIDDLE	(254) 836-4611		041	HEATHER JENKINS	7,8	389			
CHINA SPRING EL	(254) 836-4635		102	KIM COE	EE-3	794			
CHINA SPRING INT	(254) 759-1200		104	MICHAEL KELLY	4-6	550			
ALTERNATIVE INSTRUCTIONAL									
TAG	(254) 836-0676		002	MIRANDA BROWN	9-12	12			
BILL LOGUE DETENTION CENTER	(254) 754-0803		003	CHRIS RANKIN	3-12	0			
JJAEP INSTRUCTIONAL									
CHALLENGE ACADEMY	(254) 754-0803		004	CHRIS RANKIN	3-12	0			
DAEP INSTRUCTIONAL									
DAEP	(254) 836-0676		006	MIRANDA BROWN	3-12	9			
CONNALLY ISD 12									
	200 CADET WAY WACO 76705 PHONE - (254) 296-6460 FAX - (254) 412-5530	161-921		WESLEY HOLT		2344	563,601	.104	.023
REGULAR INSTRUCTIONAL									
CONNALLY HIGH SCHOOL	(254) 296-6700		001	JILL TALAMANTEZ	9-12	615			
CONNALLY J H	(254) 296-7700		041	VICKIE DEAN	6-8	-			
CONNALLY PRI	(254) 296-7600		101	MARLO MOORE	EE-2	655			
CONNALLY EL	(254) 750-7170		104	DR NINA LEBLANC	3-5	541			
JJAEP INSTRUCTIONAL									
CHALLENGE ACADEMY	(254) 754-0803		004	CHRISTOPHER RANKIN	4-12	-			
ROBINSON ISD 12									
	500 W LYNDAL ROBINSON 76706-5505 PHONE - (254) 662-0194 FAX - (254) 662-0215	161-922		DR MICHAEL HOPE		2273	533,701	.117	.015
REGULAR INSTRUCTIONAL									
ROBINSON H S	(254) 662-3840		001	RUSS MEGGS	9-12	734			
ROBINSON J H	(254) 662-3843		041	DAVID WRZESINSKI	6-8	518			
ROBINSON PRI	(254) 662-0251		101	KATI FUQUA	EE-1	352			
ROBINSON EL	(254) 662-5000		102	KATI FUQUA	2,3	339			
ROBINSON INT	(254) 662-6113		103	SARA LAUGHLIN	4,5	330			
JJAEP INSTRUCTIONAL									
CHALLENGE ACADEMY	(254) 799-7278		004	CHRIS RANKIN	4-12	0			
BOSQUEVILLE ISD 12									
	7636 ROCK CREEK RD WACO 76708 PHONE - (254) 757-3113 FAX - (254) 752-4909	161-923		DARRELL EVANS		620	137,423	.117	.032
REGULAR INSTRUCTIONAL									
BOSQUEVILLE H S	(254) 757-3113 ext:7072		001	JENNIFER INGRAM	9-12	203			
BOSQUEVILLE MIDDLE	(254) 757-3113 ext:7071		041	SARA MYNARCIC	6-8	126			
BOSQUEVILLE EL	(254) 752-6006 ext:7019		101	KELLY BRAY	EE-5	291			
JJAEP INSTRUCTIONAL									
CHALLENGE ACADEMY	(254) 754-0803		004	BOB BALSHAW	6-12	0			
DAEP INSTRUCTIONAL									
BOSQUEVILLE DAEP	(254) 757-3113		002	MIRANDA BROWN	5-12	0			
HALLSBURG ISD 12									
	2313 HALLSBURG RD WACO 76705-5019 PHONE - (254) 875-2331 FAX - (254) 875-2436	161-924		DR KENT REYNOLDS		151	60,174	.104	.000
REGULAR INSTRUCTIONAL									
HALLSBURG SCHOOL	(254) 875-2331		101	DR KENT REYNOLDS	KG-12	151			
JJAEP INSTRUCTIONAL									
MCLENNAN COUNTY CHALLENGE ACADEMY			102		3-6	0			
GHOLSON ISD 12									
	137 HAMILTON DR WACO 76705-5914	161-925		PAM BROWN		247	37,154	.104	.000

Texas Public Schools and Charters, Directory, December 2014

County, district, region, school	Mailing address and phone number	Cnty.-dist. number	Sch. no.	County and district superintendents, principals	Grades	2013-14 enrollment	Appraised valuation (in \$ thousands)	Tax rate	
								Main-tenance	Bond
REGULAR INSTRUCTIONAL GHOLSON SCHOOL JJAEP INSTRUCTIONAL MCLENNAN COUNTY CHALLENGE ACADEMY	PHONE - (254) 829-1528 FAX - (254) 829-0054 (254) 829-1528			HEATHER MCCARTNEY	PK-12 4-8	247 0			
162 MCMULLEN COUNTY		162							
MCMULLEN COUNTY ISD 02	P O BOX 359 TILDEN 78072-0359 PHONE - (361) 274-2000 FAX - (361) 274-3665	162-904		DAVE UNDERWOOD		245	2,719,689	.099	.005
REGULAR INSTRUCTIONAL MCMULLEN COUNTY SCHOOL	(361) 274-2000		001	JOE TIMMS	EE-12	245			
163 MEDINA COUNTY		163							
DEVINE ISD 20	205 W COLLEGE DEVINE 78016-6080 PHONE - (830) 851-0795 FAX - (830) 663-6706	163-901		LINDA MCANELLY		1990	347,172	.117	.020
REGULAR INSTRUCTIONAL DEVINE H S DEVINE MIDDLE SCHOOL JOHN J CIAVARRA EL DEVINE INTERMEDIATE SCHOOL JJAEP INSTRUCTIONAL ATASCOSA COUNTY JJAEP DAEP INSTRUCTIONAL DEVINE DAEP SCHOOL	(830) 851-0895 (830) 851-0695 (830) 851-0395 (830) 851-0495 (830) 851-0795		001 041 101 102 003 004	DERRICK BYRD MICHAEL MURPHY BRENDA GARDNER BLAIN MARTN DOUG HARVEY DARYL WENDEL	9-12 6-8 EE-2 3-5 3-12 5-12	561 444 549 - 0 -			
D'HANIS ISD 20	P O BOX 307 D'HANIS 78850-0307 PHONE - (830) 363-7215 FAX - (830) 363-7390	163-902		SCOTT HIGGINS		339	97,168	.104	.029
REGULAR INSTRUCTIONAL D'HANIS SCHOOL	(830) 363-7216		001	KURT SCHUMACHER MARINDA SANTOS	EE-12	339			
NATALIA ISD 20	P O BOX 548 NATALIA 78059-0548 PHONE - (830) 663-4416 FAX - (830) 663-4186	163-903		ALEXANDRO FLORES		1098	162,238	.117	.018
REGULAR INSTRUCTIONAL NATALIA H S NATALIA J H NATALIA EL NATALIA EARLY CHILD CTR	(830) 663-4417 (830) 663-4027 (830) 663-2837 (830) 663-9739		001 041 101 102	JESSE VELA DEMETRIO GARCIA ANNA LOPEZ JANE DEANS	9-12 6-8 2-5 EE-1	281 236 334 247			
HONDO ISD 20	P O BOX 308 HONDO 78861-0308 PHONE - (830) 426-3027 ext:6001 FAX - (830) 426-7683	163-904		DR A'LANN TRUELOCK		2156	519,725	.104	.010
REGULAR INSTRUCTIONAL HONDO H S MCDOWELL MIDDLE MEYER EL NEWELL E WOOLLS INT	(830) 426-3341 (830) 426-2261 (830) 426-3161 (830) 426-7666		001 041 102 105	JAMES ANGST STEVE ALVARADO VANESSA FOX-NORTON STEPHEN AYERS	9-12 6-8 EE-2 3-5	596 513 570 477			
MEDINA VALLEY ISD 20	8449 F M 471 S CASTROVILLE 78009-9531 PHONE - (830) 931-2243 FAX - (830) 931-4050	163-908		JAMES STANSBERRY		3878	1,145,335	.104	.038
REGULAR INSTRUCTIONAL MEDINA VALLEY H S MEDINA VALLEY MIDDLE CASTROVILLE ELEMENTARY LACOSTE EL POTRANCO EL JJAEP INSTRUCTIONAL BEXAR COUNTY JUVENILE JUSTICE ACADEMY (BCJJA)	(830) 931-2243 ext:1120 (830) 931-2243 ext:1161 (830) 931-2117 (830) 931-2243 ext:3000 (830) 931-2243 ext:2000 (210) 335-8524		001 042 103 104 105 004	TOBY TYLER MICHAEL HOMANN KENDALL CENTER NATALIE BENKE EDWARD BALDERAS 004	9-12 6-8 EE-5 EE-5 EE-5 4-12	1111 916 587 595 669 0			
164 MENARD COUNTY		164							
MENARD ISD 15	P O BOX 729 MENARD 76859-0729 PHONE - (325) 396-2404 FAX - (325) 396-2143	164-901		AMY BANNOWSKY		317	175,886	.104	.000

Texas Public Schools and Charters, Directory, December 2014

County, district, region, school	Mailing address and phone number	Cnty.-dist. number	Sch. no.	County and district superintendents, principals	Grades	2013-14 enrollment	Appraised valuation (in \$ thousands)	Tax rate	
								Main-tenance	Bond
REGULAR INSTRUCTIONAL									
MENARD H S	(325) 396-2513		001	JOE JONES	9-12	86			
MENARD J H	(325) 396-2348		041	CORDELIA KOTHMANN	6-8	69			
MENARD EL	(325) 396-2348		101	CORDELIA KOTHMANN	EE-5	162			
165 MIDLAND COUNTY 165									
MIDLAND ACADEMY CHARTER SCHOOL 18	500 N BAIRD MIDLAND 79701 PHONE - (432) 686-0003 FAX - (432) 686-0845	165-802		JILL LANKFORD		469	0	.000	.000
CHARTER/ALTERNATIVE INSTRUCTIONAL									
MIDLAND ACADEMY CHARTER SCHOOL	(432) 686-0003		101	JANET WALLACE	PK-12	469			
MIDLAND ISD 18	615 W MISSOURI AVE MIDLAND 79701-5017 PHONE - (432) 240-1000 FAX - (432) 689-1976	165-901		DR RYDER WARREN		23560	16,980,270	.104	.009
REGULAR INSTRUCTIONAL									
LEE H S	(432) 689-1600		002	JEANETTE MCNEELY	9-12	2137			
MIDLAND H S	(432) 689-1100		003	CARLIN GRAMMER	9-12	2085			
EARLY COLLEGE H S AT MIDLAND COLLEGE	(432) 685-4641		006	RENEE ALDRIN	9-12	278			
ALAMO J H	(432) 689-1700		041	LEANN DUMAS	7,8	815			
LEE FRESHMAN H S	(432) 689-1250		042	BOBBY STULTS	9	805			
MIDLAND FRESHMAN H S	(432) 689-1200		044	ROBERT CEDILLO	9	785			
SAN JACINTO J H	(432) 689-1350		045	DEBORAH KENDRICK	7,8	740			
GODDARD J H	(432) 689-1300		046	SHELLY KING	7,8	1001			
ABELL J H	(432) 689-6200		047	JENIFER NEATHERLIN	7,8	923			
BONHAM EL	(432) 240-6000		101	JUAN DOMINGUEZ	EE-6	812			
BURNET EL	(432) 240-6200		104	LETY AMALLA	EE-6	623			
CROCKETT EL	(432) 240-6500		105	LISA LECLEAR	EE-6	369			
DE ZAVALA EL	(432) 240-6600		106	RAY PORTILLO	EE-6	482			
FANNIN EL	(432) 240-6800		107	TRACIE BURROW	EE,KG-6	640			
HENDERSON EL	(432) 240-7000		108	TANYA BELL	EE-6	485			
HOUSTON EL	(432) 240-7100		109	DOLORES CANO	EE-6	630			
JONES EL	(432) 240-7200		110	SHARLA BUTLER	EE-6	478			
LAMAR EL	(432) 240-7300		111	DIANE LOPEZ	EE-6	571			
LONG EL	(432) 240-7400		112	TERRI RIMER	EE-6	628			
MILAM EL	(432) 240-7500		113	ILIANA BERMEA	EE-6	576			
EMERSON EL	(432) 240-6700		114	TRACY PHERNETTON	EE-6	578			
RUSK EL	(432) 240-7800		116	LESLIE GOODRUM	EE-6	586			
SOUTH EL	(432) 240-8100		117	JR SILVA	EE-6	527			
TRAVIS EL	(432) 240-8200		118	MONICA BAEZA	EE-6	755			
PARKER EL	(432) 240-7600		122	ANGIE ARON	EE-6	502			
SANTA RITA EL	(432) 240-7900		123	DEBRA ALBA	EE-6	578			
SCHARBAUER EL	(432) 240-8000		125	AIMEE STROOPE	EE,KG-6	820			
CARVER CENTER	(432) 240-6400		126	AMANDA MAGALLAN	2-6	399			
BUSH EL	(432) 240-6300		127	MELISSA HORNER	EE-6	608			
GREATHOUSE EL	(432) 240-6900		128	JENNIFER GALLOWAY	EE-6	717			
WASHINGTON MATH/SCIENCE INSTITUTE	(432) 240-8300		129	BANAY NEWTON	EE,KG-6	476			
PEASE COMMUNICATIONS/TECHNOLOGY ACADEMY	(432) 240-7700		130	HOLLY ROBERTS	EE,KG-6	513			
JAMES BOWIE FINE ARTS ACADEMY	(432) 689-1401		131	LURIE SHERROD	EE,KG-6	476			
BARBARA YARBROUGH EL			132		PK-6	0			
BARBARA FASKEN EL			133		PK-6	0			
RALPH BUNCHE EL			134		PK-6	0			
ALTERNATIVE INSTRUCTIONAL									
VIOLA M COLEMAN H S	(432) 689-5000		004	DAVID MOORE	EE,7-12	136			
DAEP INSTRUCTIONAL									
MIDLAND ALTERNATIVE PROGRAM	(432) 240-4706		030	LENA BUCK	7-12	26			
GREENWOOD ISD 18	2700 FM 1379 MIDLAND 79706-5330 PHONE - (432) 685-7800 FAX - (432) 685-7804	165-902		ARIEL ELLIOTT		1999	1,143,618	.117	.034
REGULAR INSTRUCTIONAL									
GREENWOOD H S	(432) 685-7805		001	STACY JONES	9-12	527			
JAMES R BROOKS MIDDLE	(432) 685-7837		041	JOHN-PAUL HUBER	6-8	501			
GREENWOOD EL	(432) 685-7821		101	SAM MAGALLAN	EE-5	971			
166 MILAM COUNTY 166									
CAMERON ISD 06	BOX 712 CAMERON 76520-0712 PHONE - (254) 697-3512 FAX - (254) 697-2448	166-901		COLLIN CLARK		1671	289,828	.104	.028
REGULAR INSTRUCTIONAL									
CAMERON YOE H S	(254) 697-3902		002	KENNETH DRISKA	9-12	395			
CAMERON MIDDLE	(254) 697-2131		041	JON LUNA	6-8	367			

Texas Public Schools and Charters, Directory, December 2014

County, district, region, school	Mailing address and phone number	Cnty.-dist. number	Sch. no.	County and district superintendents, principals	Grades	2013-14 enrollment	Appraised valuation (in \$ thousands)	Tax rate	
								Main-tenance	Bond
CAMERON EL	(254) 697-2381		101	WENDY MAHAN	3-5	368			
BEN MILAM EL	(254) 697-3641		104	SUSAN POMMERENING	EE-2	541			
GAUSE ISD 06	P O BOX 38 GAUSE 77857-0038 PHONE - (979) 279-5891 FAX - (979) 279-5142	166-902		PERRY BELL		193	93,262	.104	.000
REGULAR INSTRUCTIONAL GAUSE EL	(979) 279-5891		101	PERRY BELL	PK-8	193			
MILANO ISD 06	P O BOX 145 MILANO 76556-0145 PHONE - (512) 455-2533 FAX - (512) 455-9311	166-903		ROBERT WESTBROOK		432	86,673	.104	.019
REGULAR INSTRUCTIONAL MILANO H S MILANO J H MILANO EL	(512) 455-9333 (512) 455-6701 (512) 455-2062		001 041 102	BRAD JONES BRAD JONES RUTH DAVENPORT	9-12 6-8 PK-5	152 108 172			
ROCKDALE ISD 06	P O BOX 632 ROCKDALE 76567-0632 PHONE - (512) 430-6000 FAX - (512) 446-3460	166-904		DENISE MONZINGO		1573	914,475	.104	.021
REGULAR INSTRUCTIONAL ROCKDALE H S ROCKDALE J H ROCKDALE EL ROCKDALE INT	(512) 430-6140 (512) 430-6100 (512) 430-6030 (512) 430-6200		001 041 101 103	TIFFANY COMMERFORD APRIL ESCHBERGER SANDEE CALAME KATHY PELZEL	9-12 6-8 EE-2 3-5	450 332 429 362			
THORNDALE ISD 13	P O BOX 870 THORNDALE 76577-0870 PHONE - (512) 898-2538 FAX - (512) 898-5356	166-905		DR CRAIG SPINN		621	125,820	.117	.014
REGULAR INSTRUCTIONAL THORNDALE H S THORNDALE MIDDLE THORNDALE EL	(512) 898-2321 (512) 898-2670 (512) 898-2912		001 041 101	PAUL BAIRD PAUL BAIRD AMANDA BETZ	9-12 6-8 EE-5	185 157 279			
BUCKHOLTS ISD 06	P O BOX 248 BUCKHOLTS 76518-0248 PHONE - (254) 593-2744 FAX - (254) 593-2270	166-907		DIRK DYKSTRA		175	28,612	.104	.004
REGULAR INSTRUCTIONAL BUCKHOLTS SCHOOL	(254) 593-2744		001	JULIA HOUSE	PK-12	175			
167 MILLS COUNTY		167							
GOLDTHWAITE ISD 12	P O BOX 608 GOLDTHWAITE 76844-0608 PHONE - (325) 648-3531 FAX - (325) 648-2456	167-901		RONNY WRIGHT		592	202,835	.104	.027
REGULAR INSTRUCTIONAL GOLDTHWAITE H S GOLDTHWAITE MIDDLE GOLDTHWAITE EL	(325) 648-3081 (325) 648-3630 (325) 648-3055		001 002 101	STEPHANIE BEHRENS BRAD JONES DEE DEE WRIGHT	9-12 6-8 EE-5	184 135 273			
MULLIN ISD 12	P O BOX 128 MULLIN 76864-0128 PHONE - (325) 985-3374 FAX - (325) 985-3915	167-902		STEVEN MICKELSON		122	70,712	.104	.000
REGULAR INSTRUCTIONAL MULLIN HIGH SCHOOL MULLIN HOPE MULLIN EL ALTERNATIVE INSTRUCTIONAL MULLIN OAKS MULLIN ACCELERATED PROGRAM SAN SABA	(325) 985-3374 (325) 985-3374 (325) 646-0923		001 004 101 002 003	STEVEN MICKELSON STEVEN MICKELSON STEVEN MICKELSON	7-12 KG-12 EE-6 6-12 9-12	44 0 38 40 0			
STAR ISD 12	P O BOX 838 STAR 76880-0838 PHONE - (325) 648-3531	167-903		RONNY WRIGHT		51	0	.000	.000
REGULAR INSTRUCTIONAL STAR SCHOOL	(325) 948-3661		001	DAVID MARCHBANKS	PK-12	51			
PRIDDY ISD 12	P O BOX 40 PRIDDY 76870-0040 PHONE - (325) 966-3323 FAX - (325) 966-3380	167-904		ADRIANNE BURDEN		104	19,511	.104	.005
REGULAR INSTRUCTIONAL									

Texas Public Schools and Charters, Directory, December 2014

County, district, region, school	Mailing address and phone number	Cnty.-dist. number	Sch. no.	County and district superintendents, principals	Grades	2013-14 enrollment	Appraised valuation (in \$ thousands)	Tax rate	
								Maintenance	Bond
PRIDDY SCHOOL	(325) 966-3323		001		EE-12	104			
168 MITCHELL COUNTY		168							
COLORADO ISD 14	P O BOX 1268 COLORADO CITY 79512-1268 PHONE - (325) 728-3721 FAX - (325) 728-8471	168-901		REGGY SPENCER		1039	419,237	.117	.044
REGULAR INSTRUCTIONAL									
COLORADO HIGH SCHOOL	(325) 728-3424		001	MARK MERRELL	9-12	257			
COLORADO MIDDLE	(325) 728-2673		041	ROBBY RUSSELL	6-8	208			
HUTCHINSON ELEMENTARY	(325) 728-5215		101	JULIAN CASTILLO	3-5	221			
KELLEY ELEMENTARY	(325) 728-3471		102	MELINDA ALEXANDER	EE-2	325			
CHARTER/ALTERNATIVE INSTRUCTIONAL									
WALLACE ACCELERATED H S	(325) 728-2392		003	STEPHEN REESE	8-12	28			
LORAIN ISD 14	P O BOX 457 LORAIN 79532-0457 PHONE - (325) 737-2235 ext:23 FAX - (325) 737-2019	168-902		TRAVIS EDWARDS		155	73,972	.117	.028
REGULAR INSTRUCTIONAL									
LORAIN SCHOOL	(325) 737-2225		001	STEVEN PARKER	PK-12	155			
WESTBROOK ISD 14	P O BOX 99 WESTBROOK 79565-0099 PHONE - (325) 644-2311 FAX - (325) 644-5101	168-903		TODD BURLESON		261	755,358	.100	.000
REGULAR INSTRUCTIONAL									
WESTBROOK SCHOOL	(325) 644-2311		001	CASSANDRA PETTY	PK-12	261			
DAEP INSTRUCTIONAL									
COLORADO ISD DAEP			003		PK-12	0			
169 MONTAGUE COUNTY		169							
BOWIE ISD 09	P O BOX 1168 BOWIE 76230-1168 PHONE - (940) 872-1151 FAX - (940) 872-5979	169-901		STEVEN MONKRES		1706	866,297	.104	.019
REGULAR INSTRUCTIONAL									
BOWIE H S	(940) 689-2842		001	KELLY SHACKELFORD	9-12	447			
BOWIE J H	(940) 689-2951		041	AMY MURPHEY	6-8	388			
BOWIE INT	(940) 689-2887		042	SEAN MCBEATH	3-5	379			
BOWIE EL	(940) 689-2901		105	BLAKE ENLOW	EE-2	492			
NOCONA ISD 09	220 CLAY NOCONA 76255-2104 PHONE - (940) 825-3267 FAX - (940) 825-4945	169-902		VICKIE GEARHEART		843	216,854	.104	.000
REGULAR INSTRUCTIONAL									
NOCONA H S	(940) 825-3264		001	SD LOYLESS	9-12	251			
NOCONA MIDDLE	(940) 825-3121		041	LAURA ICE	6-8	181			
NOCONA EL	(940) 825-3151		101	GILPATRICK PEYTON	EE-5	411			
GOLD BURG ISD 09	468 PRATER RD BOWIE 76230-9801 PHONE - (940) 872-3562 FAX - (940) 872-5933	169-906		ROGER ELLIS		116	81,869	.104	.011
REGULAR INSTRUCTIONAL									
GOLD BURG SCHOOL	(940) 872-3562		001	STEVE COPE	EE-12	116			
MONTAGUE ISD 09	P O BOX 78 MONTAGUE 76251-0078 PHONE - (940) 894-2811 FAX - (940) 894-6605	169-908		CURTIS ELDRIDGE		109	36,005	.117	.000
REGULAR INSTRUCTIONAL									
MONTAGUE EL	(940) 894-2811		101	CARLA HENNESSEY	PK-8	109			
PRAIRIE VALLEY ISD 09	12920 FM 103 NOCONA 76255-9521 PHONE - (940) 825-4425 FAX - (940) 825-4650	169-909		WR TUCKER, JR		139	147,962	.104	.000
REGULAR INSTRUCTIONAL									
PRAIRIE VALLEY H S	(940) 825-4425		001	TIM WEST	6-12	70			
PRAIRIE VALLEY EL	(940) 825-4425		101	TIM WEST	PK-5	69			
FORESTBURG ISD 09	P O BOX 415 FORESTBURG 76239-0415 PHONE - (940) 964-2323 FAX - (940) 964-2531	169-910		JOHN METZLER		185	319,021	.104	.002

Texas Public Schools and Charters, Directory, December 2014

County, district, region, school	Mailing address and phone number	Cnty.-dist. number	Sch. no.	County and district superintendents, principals	Grades	2013-14 enrollment	Appraised valuation (in \$ thousands)	Tax rate	
								Main-tenance	Bond
REGULAR INSTRUCTIONAL									
FORESTBURG SCHOOL	(940) 964-2323		001	JENNIFER STEADHAM	EE-12	185			
SAINT JO ISD 09	DRAWER L SAINT JO 76265-0320 PHONE - (940) 995-2668 FAX - (940) 995-2026	169-911		LARRY SMITH		279	258,497	.117	.006
REGULAR INSTRUCTIONAL									
SAINT JO H S	(940) 995-2532		001	KAITE MORMAN	7-12	116			
SAINT JO EL	(940) 995-2541		101	DENISE THURMAN	EE-6	163			
170 MONTGOMERY COUNTY		170							
TEXAS SERENITY ACADEMY 06	262 N SAM HOUSTON PKWY E STE 140 HOUSTON 77060 PHONE - (281) 931-8887 FAX - (281) 931-8034	170-801		HAGMON SIMMONS		416	0	.000	.000
CHARTER/ALTERNATIVE INSTRUCTIONAL									
TEXAS SERENITY ACADEMY	(936) 334-8700		001	EDWARD WATSON	6-12	0			
TEXAS SERENITY ACADEMY			002	MELINDA EDWARDS	KG-12	0			
TEXAS SERENITY ACADEMY	(281) 820-9540		003	MICHELLE FOREMAN	KG-12	416			
CONROE ISD 06	3205 W DAVIS CONROE 77304 PHONE - (936) 709-9719 FAX - (936) 709-9701	170-902		DR DON STOCKTON		55009	23,941,559	.104	.025
REGULAR INSTRUCTIONAL									
CONROE H S	(936) 709-5700		001	MARK WEATHERLY	9-12	3327			
THE WOODLANDS H S	(936) 709-1200		003	GREGG COLSCHEN	9-12	4131			
OAK RIDGE H S	(832) 592-5300		005	TOMMY JOHNSON	9-12	3387			
CANEY CREEK H S	(936) 709-2000		011	PATRICIA MCCLURE	9-12	1855			
COLLEGE PARK H S	(936) 709-3000		014	MARK MURRELL	9-12	2695			
NEW OAK RIDGE H S			016		9-12	0			
PEET J H	(936) 709-3700		041	ROTASHA SMITH	7,8	1214			
WASHINGTON JUNIOR HIGH	(936) 709-7400		043	HARTWELL BROWN, JR	7,8	630			
WILKERSON INT	(832) 592-8900		045	JENNIFER DAW	5,6	727			
KNOX J H	(832) 592-8400		046	JOE DAW	7,8	1299			
YORK J H	(832) 592-8600		049	JAMES KACUR	7,8	915			
COLLINS INT	(281) 298-3800		050	SHELLY LEBLANC	5,6	611			
MOORHEAD J H	(936) 709-2400		051	ALLAN SAPP	7,8	1075			
MCCULLOUGH J H	(832) 592-5100		053	DR CHRIS MCCORD	7,8	2254			
IRONS J H	(936) 709-8500		054	JEFFREY FULLER	7,8	1041			
MITCHELL INT	(832) 592-8500		067	PAULA KLAPEKSKY	5,6	1163			
GRANGERLAND INT	(936) 709-3500		068	KAREN JONES	5,6	1016			
VOGEL INT	(832) 663-4300		069	TARA VANDEMARK	5,6	1109			
TRAVIS INT	(936) 709-7000		070	TAMIKA TAYLOR	5,6	539			
TOUGH EL	(281) 465-5900		071	SHAWN CRESWELL	EE-6	1127			
CRYAR INTERMEDIATE	(936) 709-7300		073	DR LLOYD SWANSON	5,6	710			
DERETCHIN EL	(832) 592-8700		074	ALICIA REEVES	EE-6	1165			
COX INTERMEDIATE	(281) 465-3200		077	KEN SHARPLES	5,6	964			
BOZMAN INT	(936) 709-1800		078	BETHANY MEDFORD	5,6	696			
ANDERSON EL	(936) 709-5300		101	VIVIANA HARRIS	EE-4	925			
AUSTIN EL	(936) 709-8400		102	SERENA PIERSON	EE-4	931			
RUNYAN EL	(936) 709-2800		103	TRACY VOELKER	EE-4	621			
HOUSTON EL	(936) 709-5100		104	MICHAEL MARSH	EE-4	941			
MILAM EL	(936) 709-5200		105	PATRICIA GONZALEZ	EE-4	916			
CREIGHTON EL	(936) 709-2900		106	JENNIFER WATSON	EE-4	810			
ARMSTRONG EL	(936) 709-3400		107	DANIEL LOPEZ	EE-4	770			
LAMAR EL	(832) 592-5800		108	MARY JANE KIRBO	EE-4	742			
OAK RIDGE EL	(832) 592-5900		109	TAMI ELDRIDGE	EE-4	476			
HOUSER EL	(832) 663-4000		111	ANGELA GRIFFIN	EE-4	834			
FORD EL	(832) 592-5700		112	DEBRA JOHNSON	EE-4	1014			
HAILEY EL	(832) 663-4100		113	TRACY HORNE	EE-4	697			
RICE EL	(936) 709-2700		114	MALINDA STEWART	EE-4	650			
SAN JACINTO EL	(281) 465-7700		115	RENEE O'NEAL	EE-4	569			
GLEN LOCH EL	(281) 298-4900		116	CASSIE HERTZENBERG	EE-4	639			
RIDE EL	(281) 465-2800		117	MEGAN BURNHAM	EE-4	541			
DAVID EL	(281) 298-4700		118	LEE ALLEN	EE-4	623			
GIESINGER EL	(936) 709-2600		119	REBECCA PAGE	EE-4	632			
GALATAS EL	(936) 709-5000		120	MARLENE LINDSAY	EE-4	705			
BUSH EL	(936) 709-1600		121	JUDY MILLS	EE-4	715			
POWELL EL	(936) 709-1700		122	LISA GARRISON	EE-4	803			
BUCKALEW EL	(281) 465-3400		123	LINDA CREWS	EE-4	739			
REAVES EL	(936) 709-5400		124	NICOLE WALKER	EE-4	854			
KAUFMAN EL	(832) 592-5600		125	TINA OLIVER	EE-4	890			
WILKINSON EL	(936) 709-1500		126	VICTOR UHER	EE-4	628			
BROADWAY EL	(281) 465-2900		127	SHANNON CONLEY	EE-4	867			
PATTERSON EL	(936) 709-4300		128	GILBERT LOZANO	EE-4	0			

Texas Public Schools and Charters, Directory, December 2014

County, district, region, school	Mailing address and phone number	Cnty.-dist. number	Sch. no.	County and district superintendents, principals	Grades	2013-14 enrollment	Appraised valuation (in \$ thousands)	Tax rate	
								Main-tenance	Bond
BIRNHAM WOODS EL	(832) 663-4200		129	CHRISTINE BUTLER	EE-4	799			
STEWART EL	(936) 709-4200		130	CARRIE FITZPATRICK	EE-6	0			
SNYDER EL	(281) 863-4400		131	LINDSAY ARDOIN	PK-4	798			
ALTERNATIVE INSTRUCTIONAL									
HAUKE ALTER ED	(936) 709-3420		002	PAULA NICOLINI	8-12	180			
JUVENILE DETENTION CTR	(936) 538-3420		201	JEFFREY ELDRIDGE	4-12	20			
JJAEP INSTRUCTIONAL									
JJAEP	(936) 538-8168		010	JEFFREY ELDRIDGE	4-12	50			
DAEP INSTRUCTIONAL									
D A E P	(936) 709-8100		020	JEFFREY ELDRIDGE	KG-12	0			
MONTGOMERY ISD 06									
	P O BOX 1475 MONTGOMERY 77356-1475 PHONE - (936) 582-1333 FAX - (936) 582-6457	170-903		DR BEAU REES		7542	3,990,558	.104	.030
REGULAR INSTRUCTIONAL									
MONTGOMERY H S	(936) 597-6401		002	PHIL EATON	9-12	2200			
MONTGOMERY J H	(936) 582-6400		042	ANGIE CHAPMAN	7,8	1258			
MONTGOMERY MIDDLE	(936) 597-7070		051	AMY BUSBY	6	-			
MONTGOMERY INT	(936) 597-6494		102	MALLORY KIRBY	5	614			
MONTGOMERY EL	(936) 597-6333		103	JADA MULLINS	EE-4	692			
STEWART CREEK EL	(936) 582-5355		104	CAROLYN FIASCHETTI	EE-4	769			
LONE STAR EL	(936) 588-6100		105	DR CATHERINE BARTLETT	EE-4	778			
MADELEY RANCH EL	(936) 582-7500		106	ANDREA SMITH	EE-4	618			
JJAEP INSTRUCTIONAL									
MONTGOMERY CO J J A E P			003		4-12	-			
WILLIS ISD 06									
	204 W ROGERS ST WILLIS 77378-9239 PHONE - (936) 856-1200 FAX - (936) 856-5182	170-904		TIM HARKRIDER		6785	2,373,605	.104	.035
REGULAR INSTRUCTIONAL									
WILLIS H S	(936) 856-1250		002	TRAVIS UTECHT	9-12	1849			
LYNN LUCAS MIDDLE	(936) 856-1274		042	IVAN VELASCO	6-8	795			
ROBERT P BRABHAM MIDDLE	(936) 890-2312		043	KIMMIE DEVILLIER	6-8	752			
PARMLEY EL	(936) 856-1231		101	CALANDRA LEWIS	EE-5	738			
C C HARDY EL	(936) 856-1241		103	ANDRIANA VELASCO	PK-5	675			
TURNER EL	(936) 856-1289		104	PATRICIA MUSICK	PK-5	-			
EDWARD B CANNAN EL	(936) 890-8660		106	KIM SPRAYBERRY	PK-5	611			
W LLOYD MEADOR EL	(936) 890-7550		107	NAN SEITH	PK-5	795			
JJAEP INSTRUCTIONAL									
JJAEP	(936) 856-1250		004	DOUG ANDERSON	5-12	-			
DAEP INSTRUCTIONAL									
STUBBLEFIELD ALTERNATIVE ACADEMY	(936) 856-1302		003	DOUG ANDERSON	1-12	0			
MAGNOLIA ISD 06									
	P O BOX 88 MAGNOLIA 77353-0088 PHONE - (281) 356-3571 FAX - (281) 356-1328	170-906		DR TODD STEPHENS		12208	4,136,570	.104	.036
REGULAR INSTRUCTIONAL									
MAGNOLIA H S	(281) 356-3572		001	JEFF SPRINGER	9-12	1747			
MAGNOLIA WEST H S	(281) 252-2550		002	BRAD SCHNAUTZ	9-12	1775			
MAGNOLIA J H	(281) 356-1327		041	MIKE METZ	7,8	1035			
BEAR BRANCH J H	(281) 356-6088		042	GERALD EVANS	7,8	948			
MAGNOLIA SIXTH GRADE CAMPUS	(281) 252-2033		051	TIM OWEN	6	484			
BEAR BRANCH SIXTH GRADE CAMPUS	(281) 252-2031		052	TOMMY BURNS	6	459			
MAGNOLIA ELEMENTARY	(281) 356-6434		102	LINDA KENJURA	EE-5	738			
J L LYON ELEMENTARY	(281) 356-8115		103	TAMMY HALEY	EE-5	849			
BEAR BRANCH EL	(281) 356-4771		104	FOY CAMPBELL	KG-5	645			
WILLIE E WILLIAMS ELEMENTARY	(281) 356-6866		105	AMY LOCKER	EE-5	654			
CEDRIC C SMITH	(281) 252-2300		106	LETTY ROMAN	EE-5	736			
NICHOLS SAWMILL ELEMENTARY	(281) 252-2133		107	ERIN VANCE	EE-5	662			
TOM R ELLISOR EL	(281) 252-7400		108	CONI FELINSKI	EE-5	685			
MAGNOLIA PARKWAY EL	(281) 252-2440		109	STACEY ZIELONKA	EE-5	693			
ALTERNATIVE INSTRUCTIONAL									
AEP	(281) 252-2006		011	KEITH DOEHRMANN	4-12	0			
ALPHA	(281) 252-2265		012	DEAN FREDERICK	9-12	-			
JJAEP INSTRUCTIONAL									
PROJECT RESTORE			010		6-12	-			
SPLENDORA ISD 06									
	23419 FM 2090 SPLENDORA 77372-6211 PHONE - (281) 689-3128 FAX - (281) 689-7509	170-907		DR GENESE BELL		3571	436,483	.104	.028
REGULAR INSTRUCTIONAL									
SPLENDORA H S	(281) 689-8008		001	DR NATE SESSION	9-12	1023			
SPLENDORA J H	(281) 689-6343		041	KENT BROUSSARD	6-8	-			
PEACH CREEK EL	(281) 689-3114		101	JULIE GILLESPIE	KG-5	768			
GREENLEAF EL	(281) 689-8020		102	DR CAROLYN KING	KG-5	682			

Texas Public Schools and Charters, Directory, December 2014

County, district, region, school	Mailing address and phone number	Cnty.-dist. number	Sch. no.	County and district superintendents, principals	Grades	2013-14	Appraised	Tax rate	
						enroll-ment	valuation (in \$ thousands)	Main-tenance	Bond
PINEY WOODS EL	(281) 689-3073		104	LUCI SCHULZ	EE-5	553			
JJAEP INSTRUCTIONAL									
JUVENILE JUSTICE ALTERNATIVE EDUCATION PROGRAM	(936) 538-3420		010	JEFFREY ELDRIDGE	4-12	-			
NEW CANEY ISD 06	21580 LOOP 494 NEW CANEY 77357 PHONE - (281) 577-8600 FAX - (281) 354-2639	170-908		KENN FRANKLIN		12319	2,497,144	.117	.050
REGULAR INSTRUCTIONAL									
NEW CANEY H S	(281) 577-2800		001	DAVID LOYACANO	9-12	1499			
PORTER H S	(281) 577-5900		006	DR KEN HODGKINSON	9-12	1586			
INFINITY EARLY COLLEGE H S	(281) 577-8600 ext:5307		007	KAREN SMITHSON	9,10	57			
WHITE OAK MIDDLE	(281) 577-8800		041	ROGER MCADOO	6-8	880			
KEEFER CROSSING MIDDLE	(281) 577-8840		042	ANDREW PEARSON	6-8	962			
WOODRIDGE FOREST MIDDLE	(281) 577-8600		044	MICHELLE MARABLE	6-8	0			
NEW CANEY MIDDLE			045	BRYAN APPLGATE	6-8	0			
PORTER EL	(281) 577-2920		101	CARMEN BERTRAND	EE-5	684			
NEW CANEY EL	(281) 399-1400		102	LESLIE THOMAS	EE-5	658			
A M AIKIN EL	(281) 577-2900		104	TRINA PERSSON	EE-5	563			
ROBERT CRIPPEN EL	(281) 577-8740		106	CRYSTAL MAYES	EE-5	794			
KINGS MANOR EL	(281) 577-2940		107	MALINDA KING	EE-5	581			
VALLEY RANCH EL	(281) 577-8760		109	CARRIE GARZA	EE-5	618			
SORTERS MILL EL	(281) 577-8780		110	KERRY HAMILTON	EE-5	727			
BENS BRANCH ELEMENTARY	(281) 577-8700		111	DIANE SCONZO	EE-5	788			
OAKLEY EL	(281) 577-5970		113	PENNY PEACOCK	EE-5	914			
TAVOLA EL	(281) 577-8600		114		EE-5	0			
ALTERNATIVE INSTRUCTIONAL									
EXCEL	(281) 577-8600		103	VICKI SANTOS	EE-12	19			
JJAEP INSTRUCTIONAL									
PROJECT RESTORE	(281) 577-8600		003		4-12	10			
DAEP INSTRUCTIONAL									
THE LEARNING CTR	(281) 577-2850		002	JEREMY HARRIS	1-12	23			
171 MOORE COUNTY		171							
DUMAS ISD 16	P O BOX 615 DUMAS 79029-0615 PHONE - (806) 935-6461 FAX - (806) 935-6275	171-901		LARRY APPEL		4602	2,161,936	.104	.011
REGULAR INSTRUCTIONAL									
DUMAS H S	(806) 935-4151		001	BRETT BEESLEY	9-12	1136			
DUMAS J H	(806) 935-4155		041	KURT BAXTER	7,8	635			
CACTUS EL	(806) 966-5102		101	TJ FUNDERBURG	EE-4	397			
MORNINGSIDE EL	(806) 935-4153		102	STAN STROEBEL	EE-4	416			
HILLCREST EL	(806) 935-5629		103	STEPHANIE SCHILLING	EE,KG-4	332			
SUNSET EL	(806) 935-2127		104	KELLY CARRELL	EE-4	442			
GREEN ACRES EL	(806) 935-4157		105	SHARLA WILSON	EE-4	512			
DUMAS INT	(806) 935-6474		106	PHILIP RHODES	5,6	666			
ALTERNATIVE INSTRUCTIONAL									
NORTH PLAINS OPPORTUNITY CENTER	(806) 935-8774		002	CARL CLEMENTS	6-12	66			
SUNRAY ISD 16	P O BOX 240 SUNRAY 79086-0240 PHONE - (806) 948-4411 ext:2001 FAX - (806) 948-5274	171-902		BRIAN THOMPSON		529	387,251	.104	.023
REGULAR INSTRUCTIONAL									
SUNRAY H S	(806) 948-5515		001	SID WHITELEY	9-12	156			
SUNRAY MIDDLE	(806) 948-4444		041	PAM KEISLING	5-8	170			
SUNRAY EL	(806) 948-4222		101	STACIE JONES	EE-4	203			
172 MORRIS COUNTY		172							
DAINGERFIELD-LONE STAR ISD 08	200 TIGER DR DAINGERFIELD 75638-0851 PHONE - (903) 645-2239 FAX - (903) 645-2137	172-902		SANDRA QUARLES		1132	783,655	.104	.011
REGULAR INSTRUCTIONAL									
DAINGERFIELD H S	(903) 645-3968		001	DR LARRY MIEARS	9-12	330			
DAINGERFIELD J H	(903) 645-2261		041	LINDA RHYMES	6-8	207			
SOUTH EL	(903) 645-3501		101	CRAIG TONEY	3-5	246			
WEST EL	(903) 645-2901		102	LESIA LEWIS	EE-2	349			
PEWITT CISD 08	P O BOX 1106 OMAHA 75571-1106 PHONE - (903) 884-2804 FAX - (903) 884-2866	172-905		ANDY REDDOCK		999	287,905	.104	.006
REGULAR INSTRUCTIONAL									
PEWITT H S	(903) 884-2293		002	JASON WRIGHT	9-12	271			
PEWITT J H	(903) 884-2505		041	RONNIE HERRON	6-8	204			

Texas Public Schools and Charters, Directory, December 2014

County, district, region, school	Mailing address and phone number	Cnty.-dist. number	Sch. no.	County and district superintendents, principals	Grades	2013-14 enrollment	Appraised valuation (in \$ thousands)	Tax rate	
								Maintenance	Bond
PEWITT EL	(903) 884-2404		102	AMY BARRON	EE-5	524			
173 MOTLEY COUNTY		173							
MOTLEY COUNTY ISD 17	P O BOX 310 MATADOR 79244-0310 PHONE - (806) 347-2676 FAX - (806) 347-2871	173-901		WILLIAM COCHRAN		164	92,368	.117	.000
REGULAR INSTRUCTIONAL MOTLEY COUNTY SCHOOL	(806) 347-2676		001	TIM HILL	EE-12	164			
174 NACOGDOCHES COUNTY		174							
STEPHEN F AUSTIN STATE UNIVERSITY CHARTER SCHOOL 07	P O BOX 6072 SFA STA NACOGDOCHES 75962 PHONE - (936) 468-2336 FAX - (936) 468-7015	174-801		LYSA HAGAN		246	0	.000	.000
CHARTER/REGULAR INSTRUCTIONAL STEPHEN F AUSTIN STATE UNIVERSITY CHARTER SCHOOL	(936) 468-5899		101	LYSA HAGAN	KG-5	246			
CHIRENO ISD 07	P O BOX 85 CHIRENO 75937-0085 PHONE - (936) 362-2132 FAX - (936) 362-2490	174-901		ROGER DEES		376	279,528	.111	.000
REGULAR INSTRUCTIONAL CHIRENO H S	(936) 362-2132 ext:26		001	BRIAN KING	9-12	99			
CHIRENO EL	(936) 362-2132 ext:23		101	BRANDY GRAY	EE-8	277			
DAEP INSTRUCTIONAL NACOGDOCHES CO ALTER ED COOP			003		5-12	0			
CUSHING ISD 07	P O BOX 337 CUSHING 75760-0337 PHONE - (936) 326-4890 ext:223 FAX - (936) 326-4115	174-902		MICHAEL DAVIS		506	227,220	.104	.026
REGULAR INSTRUCTIONAL CUSHING SCHOOL	(936) 326-4890 ext:234		001	JAMES MOORE	6-12	268			
CUSHING EL	(936) 326-4234		002	MARTHA LEE	EE-5	238			
GARRISON ISD 07	459 N US HWY 59 GARRISON 75946-2117 PHONE - (936) 347-7000 FAX - (936) 347-2529	174-903		DARREN WEBB		747	163,252	.102	.008
REGULAR INSTRUCTIONAL GARRISON H S	(936) 347-7030		001	REID SPIVEY	9-12	223			
GARRISON MIDDLE	(936) 347-7020		041	ALLAN METCALF	6-8	-			
GARRISON ELEMENTARY	(936) 347-7010		101	LISA MCKNIGHT	EE-5	337			
DAEP INSTRUCTIONAL NACOGDOCHES COUNTY DAEP COOP			003		3-12	-			
NACOGDOCHES ISD 07	DRAWER 631521 NACOGDOCHES 75963-1521 PHONE - (936) 569-5000 ext:8826 FAX - (936) 569-5797	174-904		DR FRED HAYES		6519	1,871,704	.117	.019
REGULAR INSTRUCTIONAL NACOGDOCHES H S	(936) 564-2466 ext:2224		002	KENNETH WOOTEN	9-12	1639			
MIKE MOSES MIDDLE	(936) 569-5001 ext:4513		042	TAMMY PANKRATZ	6-8	626			
MCMICHAEL MIDDLE	(936) 552-0519 ext:4110		043	KEVAN WEBB	6-8	764			
BROOKS QUINN-JONES EL	(936) 569-5040 ext:8324		101	TOM MILLER	EE-5	816			
EMELINE CARPENTER ACADEMY OF TECHNOLOGY & SCIENCE	(936) 569-5070 ext:6222		102	JONATHAN KEGLER	PK-5	439			
FREDONIA EL	(936) 569-5080 ext:6700		103	RABBI NANCY CHAPA	PK-5	559			
NETTIE MARSHALL ACADEMY OF DUAL LANGUAGE	(936) 569-5062 ext:8100		104	BRADLEY DURHAM	PK-5	387			
RAGUET EL	(936) 569-5052 ext:6500		105	GW NEAL	PK-5	503			
THOMAS J RUSK ACADEMY OF FINE ARTS	(936) 569-3100 ext:7263		110	SHIRLEY JOLLEY	KG-5	700			
ALTERNATIVE INSTRUCTIONAL MARTIN EDUCATIONAL CENTER FOR ACHIEVEMENT	(936) 569-3175 ext:3500		005	JERRY WINFIELD	7-12	86			
DAEP INSTRUCTIONAL NACOGDOCHES CO ALTER ED COOP	(936) 569-3175 ext:3500		004	JERRY WINFIELD	5-12	0			
WODEN ISD 07	P O BOX 100 WODEN 75978-0100 PHONE - (936) 564-2073 FAX - (936) 564-1250	174-906		BRADY TAYLOR		778	209,156	.111	.000
REGULAR INSTRUCTIONAL WODEN H S	(936) 564-7903		001	DR JERRY MEADOR	9-12	244			
WODEN J H	(936) 564-2481		041	DR JERRY MEADOR	6-8	167			
WODEN EL	(936) 564-2386		101	PAUL DRIVER	PK-5	367			
DAEP INSTRUCTIONAL									

Texas Public Schools and Charters, Directory, December 2014

County, district, region, school	Mailing address and phone number	Cnty.-dist. number	Sch. no.	County and district superintendents, principals	Grades	2013-14 enrollment	Appraised valuation (in \$ thousands)	Tax rate	
								Maintenance	Bond
WODEN DAEP			003		6-12	0			
CENTRAL HEIGHTS ISD 07	10317 US HWY 259 N NACOGDOCHES 75965-9584 PHONE - (936) 564-2681 FAX - (936) 569-6889	174-908		BRYAN LEE		1129	108,716	.104	.034
REGULAR INSTRUCTIONAL									
CENTRAL HEIGHTS H S	(936) 552-3408		001	DAVID RUSSELL	9-12	304			
CENTRAL HEIGHTS MIDDLE	(936) 552-3441		041	ANDREW BINFORD	6-8	278			
CENTRAL HEIGHTS EL	(936) 552-3424		101	JANA MUCKLERROY	EE-5	547			
MARTINSVILLE ISD 07	P O BOX 100 MARTINSVILLE 75958-0100 PHONE - (936) 564-3455 FAX - (936) 569-0498	174-909		JAY RATCLIFF		375	75,819	.104	.014
REGULAR INSTRUCTIONAL									
MARTINSVILLE SCHOOL	(936) 564-3455		001	MONTY PEPPER	EE-12	375			
DAEP INSTRUCTIONAL									
NACOGDOCHES CO ALTER ED COOP			002		5-12	0			
ETOILE ISD 07	P O BOX 98 ETOILE 75944-0098 PHONE - (936) 465-9404 FAX - (936) 854-2241	174-910		SARAH HOTTMAN		151	47,025	.117	.014
REGULAR INSTRUCTIONAL									
ETOILE EL	(936) 465-9404		101	SARAH HOTTMAN	EE-8	151			
DAEP INSTRUCTIONAL									
ETOILE DAEP	(936) 465-9404		103	MARGO RUSSELL	KG-8	0			
DOUGLASS ISD 07	P O BOX 38 DOUGLASS 75943-0038 PHONE - (936) 569-9804 FAX - (936) 569-9446	174-911		WALTER PEDDY		429	136,829	.104	.000
REGULAR INSTRUCTIONAL									
DOUGLASS SCHOOL	(936) 569-9804		001	JASON PURKE JEFFREY ROUEMORE	EE-12	429			
DAEP INSTRUCTIONAL									
NACOGDOCHES CO ALTER ED COOP	(936) 569-5770		003		5-12	0			
175 NAVARRO COUNTY		175							
BLOOMING GROVE ISD 12	P O BOX 258 BLOOMING GROVE 76626-0258 PHONE - (903) 695-2541 FAX - (903) 695-2594	175-902		JIMMIE MALONE		855	139,591	.104	.009
REGULAR INSTRUCTIONAL									
BLOOMING GROVE H S	(903) 695-2541 ext:233		001	KAREN LANE	9-12	289			
BLOOMING GROVE JH	(903) 695-4201 ext:271		041	DOYLE BELL	6-8	193			
BLOOMING GROVE EL	(903) 695-4401 ext:231		101	DAVID BREWER	EE-5	373			
DAEP INSTRUCTIONAL									
NAVARRO COUNTY DAEP/ABC	(903) 872-6357		301	TOM ROLLINS	KG-12	0			
CORSICANA ISD 12	2200 W 4TH AVE CORSICANA 75110-3298 PHONE - (903) 874-7441 FAX - (903) 872-2100	175-903		DR DIANE FROST		5994	1,332,623	.104	.024
REGULAR INSTRUCTIONAL									
CORSICANA H IGH SCHOOL	(903) 874-8211		001	ELDON FRANCO	9-12	1610			
COLLINS MIDDLE	(903) 872-3979		041	DARLA NOLEN	7,8	877			
DRANE INT	(903) 874-8281		042	ADAN CASAS	6	415			
BOWIE EL	(903) 872-6541		101	AMY GIBBS	KG-5	659			
JOSE ANTONIO NAVARRO EL	(903) 874-1011		102	SUE TOLBERT	KG-5	615			
FANNIN EL	(903) 874-3728		103	DIANE ACOCK	KG-5	601			
SAM HOUSTON EL	(903) 874-6971		105	STEPHANIE HOWELL	PK-5	421			
CARROLL EL	(903) 872-3074		107	CYNTHIA WOODY	EE-5	796			
DAWSON ISD 12	199 N SCHOOL AVE DAWSON 76639 PHONE - (254) 578-1031 FAX - (254) 578-1721	175-904		STACY HENDERSON		456	134,130	.104	.025
REGULAR INSTRUCTIONAL									
DAWSON H S	(254) 578-1031		001	ROBERT BRAY	7-12	201			
DAWSON EL	(254) 578-1416		101	VICKIE MATTHEWS	EE-6	255			
DAEP INSTRUCTIONAL									
DAWSON DAEP			002	ROGER PILLANS	KG-12	0			
FROST ISD 12	P O BOX K FROST 76641-0910 PHONE - (903) 682-2711 ext:230	175-905		DUANE LIMBAUGH		427	78,228	.117	.009

Texas Public Schools and Charters, Directory, December 2014

County, district, region, school	Mailing address and phone number	Cnty.-dist. number	Sch. no.	County and district superintendents, principals	Grades	2013-14 enrollment	Appraised valuation (in \$ thousands)	Tax rate	
								Main-tenance	Bond
REGULAR INSTRUCTIONAL									
FROST H S	(903) 682-2541 ext:227		001	PAUL HARGADINE	6-12	-			
FROST EL	(903) 682-2541 ext:227		101	PAUL HARGADINE BECKY MELTON	EE-5	226			
DAEP INSTRUCTIONAL									
NAVARRO COUNTY AEP/ABC			002		PK-12	-			
KERENS ISD 12									
	P O BOX 310 KERENS 75144-0310 PHONE - (903) 396-2924 FAX - (903) 396-2334	175-907		KEVIN STANFORD		594	251,610	.104	.007
REGULAR INSTRUCTIONAL									
KERENS SCHOOL	(903) 396-2931		001	BRAD ATKEISSON GAYLE WHITE SHANA OWEN	EE-12	594			
MILDRED ISD 12									
	5475 S HWY 287 CORNICANA 75109-9328 PHONE - (903) 872-6505 ext:6 FAX - (903) 872-1341	175-910		BECKY BURNS		707	395,187	.104	.026
REGULAR INSTRUCTIONAL									
MILDRED H S	(903) 872-0392		001	MICHELLE COKER AARON TIDWELL	6-12	430			
MILDRED EL	(903) 872-0381		101	ROBIN BLAKE	KG-5	277			
RICE ISD 12									
	1302 SW MCKINNEY ST RICE 75155 PHONE - (903) 326-4287 FAX - (903) 326-4164	175-911		JUDITH PRITCHETT		908	106,496	.104	.038
REGULAR INSTRUCTIONAL									
RICE H S	(903) 326-4502		001	DAN TAYLOR	9-12	272			
RICE INTERMEDIATE/MIDDLE SCHOOL	(903) 326-4190		042	AMY HARVELL	3-8	418			
RICE EL	(903) 326-4151		101	DEREK JONES	EE-2	218			
176 NEWTON COUNTY									
176									
BURKEVILLE ISD 05									
	P O BOX 218 BURKEVILLE 75932-0218 PHONE - (409) 565-2201 FAX - (409) 565-2012	176-901		JOHN KENT		277	232,932	.115	.004
REGULAR INSTRUCTIONAL									
BURKEVILLE H S	(409) 565-4338 ext:241		001	TERRY YOUNG	9-12	90			
BURKEVILLE MIDDLE	(409) 565-2201		041	TERRY YOUNG	7,8	47			
BURKEVILLE EL	(409) 565-4284 ext:231		101	JOHN KENT	EE-6	140			
NEWTON ISD 05									
	414 N MAIN ST NEWTON 75966 PHONE - (409) 379-8137 FAX - (409) 379-2189	176-902		MICHELLE BARROW		1067	293,557	.117	.010
REGULAR INSTRUCTIONAL									
NEWTON H S	(409) 379-4731		002	TIMOTHY KENEBREW	9-12	296			
NEWTON MIDDLE	(409) 379-8324		041	JUDY HOLLEMAN	6-8	269			
NEWTON EL	(409) 379-2491		104	SARAH RICHARDSON	EE-5	502			
DEWEYVILLE ISD 05									
	P O BOX 408 DEWEYVILLE 77614-0408 PHONE - (409) 746-2731 ext:2221 FAX - (409) 746-3360	176-903		JOSEPH MATHIS		678	570,119	.104	.020
REGULAR INSTRUCTIONAL									
DEWEYVILLE H S	(409) 746-2685		001	DR DONNA FONG	7-12	332			
DEWEYVILLE EL	(409) 746-2681 ext:2251		101	BETTY FOSTER	EE-6	346			
177 NOLAN COUNTY									
177									
ROSCOE COLLEGIATE ISD 14									
	P O BOX 579 ROSCOE 79545-0579 PHONE - (325) 766-3629 FAX - (325) 766-3138	177-901		KIM ALEXANDER		540	136,107	.117	.023
REGULAR INSTRUCTIONAL									
ROSCOE COLLEGIATE H S	(325) 766-3327		001	EDWARD MORALES	7-12	-			
ROSCOE EL	(325) 766-3323		101	ANDREW WILSON	EE-6	346			
ALTERNATIVE INSTRUCTIONAL									
WALLACE H S	(325) 728-2392		003		3-12	-			
SWEETWATER ISD 14									
	207 MUSGROVE ST SWEETWATER 79566-5321 PHONE - (325) 235-8601 FAX - (325) 235-5561	177-902		TERRY PITTMAN		2222	697,926	.110	.012

Texas Public Schools and Charters, Directory, December 2014

County, district, region, school	Mailing address and phone number	Cnty.-dist. number	Sch. no.	County and district superintendents, principals	Grades	2013-14 enrollment	Appraised valuation (in \$ thousands)	Tax rate	
								Main-tenance	Bond
REGULAR INSTRUCTIONAL									
SWEETWATER H S	(325) 235-4371		001	DR RON MORRIS	9-12	498			
SWEETWATER MIDDLE	(325) 236-6303		041	JEFF WITHROW	6-8	455			
COWEN EARLY CHILDHOOD CENTER	(325) 235-3482		101	CRYSTAL MENESES	EE,PK	164			
EAST RIDGE EL	(325) 235-5282		102	VICKI MAYBERRY	2,3	371			
SWEETWATER INT	(325) 235-3491		104	KIRK STROMAN	4,5	316			
SOUTHEAST EL	(325) 235-9222		105	PEGGY ELLIOTT	PK-1	382			
ALTERNATIVE INSTRUCTIONAL									
WALLACE ACCELERATED H S	(325) 728-2392		004	STEVEN REESE	9-12	36			
BLACKWELL CISD 14									
	P O BOX 505 BLACKWELL 79506-0505 PHONE - (325) 282-2311 FAX - (325) 282-2027	177-903		ABE GOTT		143	250,326	.104	.008
REGULAR INSTRUCTIONAL									
BLACKWELL SCHOOL	(325) 282-2311		001	JASON POWERS BRYAN SHIPMAN	EE-12	143			
ALTERNATIVE INSTRUCTIONAL									
WALLACE ACCELERATED H S			004		9-12	0			
HIGHLAND ISD 14									
	6625 FM 608 ROSCOE 79545-9801 PHONE - (325) 766-3652 FAX - (325) 766-2281	177-905		JOHN HYDE		235	230,220	.110	.012
REGULAR INSTRUCTIONAL									
HIGHLAND SCHOOL	(325) 766-3652		001	DAVID ACEVEDO KARRY OWENS	PK-12	235			
DAEP INSTRUCTIONAL									
WALLACE ALTERNATIVE CAMPUS			004		6-12	0			
178 NUECES COUNTY 178									
DR M L GARZA-GONZALEZ CHARTER SCHOOL 02									
	4129 GREENWOOD DR CORPUS CHRISTI 78416 PHONE - (361) 881-9988 FAX - (361) 881-9994	178-801		DR MARIA GARZA		211	0	.000	.000
CHARTER/ALTERNATIVE INSTRUCTIONAL									
DR M L GARZA-GONZALEZ CHARTER SCHOOL	(361) 881-9988		001	ADOLFO CHAPA	PK-12	81			
ACCELERATED LEARNING CENTER	(361) 887-7766		101	MARIA GARZA	PK-12	124			
GCCLR INSTITUTE OF TECHNOLOGY	(361) 881-9988		102	ADOLFO CHAPA	PK-12	6			
RICHARD MILBURN ALTER HIGH SCHOOL (CORPUS CHRISTI) 02									
	1263 TERMINAL LOOP MCQUEENEY 78123 PHONE - (830) 788-0198 FAX - (830) 557-5424	178-804		DR NORMAN HALL		213	0	.000	.000
CHARTER/ALTERNATIVE INSTRUCTIONAL									
RICHARD MILBURN ALTER H S (CORPUS CHRISTI)	(361) 225-4424		001	DENISE BLANCHARD	9-12	213			
CORPUS CHRISTI MONTESSORI SCHOOL 02									
	822 AYRES ST CORPUS CHRISTI 78704 PHONE - (361) 852-0707 FAX - (361) 852-0640	178-807		CERISE VALLS WEEKS		153	0	.000	.000
CHARTER/REGULAR INSTRUCTIONAL									
CORPUS CHRISTI MONTESSORI SCHOOL	(361) 883-9306		101	SYLVIA GAERTNER	1-8	153			
SEASHORE CHARTER SCHOOLS 02									
	15801 S PADRE ISLAND DIRVE CORPUS CHRISTI 78418 PHONE - (361) 949-1222 FAX - (361) 949-6762	178-808		BARBARA BEELER		461	0	.000	.000
CHARTER/REGULAR INSTRUCTIONAL									
SEASHORE MIDDLE ACAD	(361) 654-1134		041	BARBARA BEELER	5-8	201			
SEASHORE LEARNING CENTER	(361) 949-1222		101	BARBARA BEELER	KG-4	260			
AGUA DULCE ISD 02									
	P O BOX 250 AGUA DULCE 78330-0250 PHONE - (361) 998-2542 FAX - (361) 998-2816	178-901		DR RUSS PERRY		381	131,883	.117	.023
REGULAR INSTRUCTIONAL									
AGUA DULCE H S	(361) 998-2214		001	GUADALUPE MARTINEZ	6-12	212			
AGUA DULCE ELEMENTARY SCHOOL	(361) 998-2335		101	PENNY PILLACK	EE-5	169			
BISHOP CISD 02									
	719 E SIXTH ST BISHOP 78343-2708 PHONE - (361) 584-3591 ext:221 FAX - (361) 584-3147	178-902		CHRISTINA GUTIERREZ		1297	489,708	.104	.049
REGULAR INSTRUCTIONAL									
BISHOP H S	(361) 584-2547 ext:201		001	RAY GARZA	9-12	385			
LILLION E LUEHRS J H	(361) 584-3576 ext:244		041	ANDREA KUYATT	6-8	207			

Texas Public Schools and Charters, Directory, December 2014

County, district, region, school	Mailing address and phone number	Cnty.-dist. number	Sch. no.	County and district superintendents, principals	Grades	2013-14 enrollment	Appraised valuation (in \$ thousands)	Tax rate	
								Maintenance	Bond
BISHOP EL	(361) 584-3571 ext:230		101	CARMEN GONZALEZ	3-5	277			
BISHOP PRI	(361) 584-2434		102	ROSALINDA TREVINO	EE-2	299			
PETRONILA EL	(361) 387-2834		103	RICHARD GUTIERREZ	PK-5	129			
JJAEP INSTRUCTIONAL									
NUECES CO J J A E P	(361) 888-7007		003		6-12	0			
CALLEN ISD 02	4205 WILDCAT DR CORPUS CHRISTI 78410-5198 PHONE - (361) 242-5600 FAX - (361) 242-5620	178-903		DR ARTURO ALMENDAREZ		3986	1,193,838	.117	.019
REGULAR INSTRUCTIONAL									
CALLEN H S	(361) 242-5626		001	YVONNE MARQUEZ-NETH	9-12	1214			
NORTHWEST CENTER FOR ADVANCED STUDIES			005		10-12	0			
CALLEN MIDDLE	(361) 242-5672		041	MARCOS FLORES	6-8	938			
MAGEE EL	(361) 242-5900		103	DALIA TORRES	4,5	573			
CALLEN EAST EL	(361) 242-5938		104	DR NETA HILL	EE-3	624			
CALLEN WOOD RIVER EL	(361) 242-7560		105	DR DEBBIE LITTON	EE-3	637			
JJAEP INSTRUCTIONAL									
NUECES CO J J A E P	(361) 242-5600		003		7-12	0			
CORPUS CHRISTI ISD 02	P O BOX 110 CORPUS CHRISTI 78403-0110 PHONE - (361) 695-7405 FAX - (361) 886-9109	178-904		DR ROLAND HERNANDEZ		39414	12,377,339	.106	.018
REGULAR INSTRUCTIONAL									
CARROLL H S	(361) 878-5140		001	DR KELLY MANLOVE	9-12	2210			
KING H S	(361) 906-3400		002	MINERVA ABREGO	9-12	2519			
ROY MILLER H S AND METRO SCHOOL OF DESIGN	(361) 878-5100		003	STELLA TORRES	7-12	1365			
MOODY H S	(361) 878-7340		004	DR SANDRA CLEMENT	9-12	1691			
RAY H S	(361) 878-7300		005	CECILIA REYNOLDS-PEREZ	9-12	2016			
HAROLD T BRANCH ACADEMY FOR CAREER & TECHNICAL ED	(361) 878-4780		014	DR TRACIE RODRIGUEZ	10-12	68			
VETERANS MEMORIAL H S			015		9-12	0			
BAKER MIDDLE	(361) 878-4600		041	DARLA REID	6-8	1019			
BROWNE MIDDLE	(361) 878-4270		043	DR JOHN TREVINO	6-8	823			
CULLEN MIDDLE	(361) 878-2960		045	GEORGE LERMA	6-8	525			
CUNNINGHAM MIDDLE	(361) 878-4630		046	ELIZABETH PEREZ	6-8	584			
DRISCOLL MIDDLE	(361) 878-4660		047	ELODIA GUTIERREZ	6-8	838			
HAAS MIDDLE	(361) 878-4240		048	DR LYNDA DE LEON	6-8	587			
HAMLIN MIDDLE	(361) 878-4210		049	RUSSELL WHITEHEAD	6-8	684			
MARTIN MIDDLE	(361) 878-4690		050	DR OLIVIA BALLESTEROS	6-8	697			
SOUTH PARK MIDDLE	(361) 878-4720		052	ANNA FUENTES	6-8	482			
KAFFIE MIDDLE	(361) 878-3700		055	PATTI HEILAND	6-8	1204			
GRANT MIDDLE	(361) 878-3740		056	CARLA ROSA-VILLARREAL	6-8	1203			
ADKINS MIDDLE			057		6-8	0			
ALLEN EL	(361) 878-2140		101	IRMA SANDATE	EE-5	408			
CALK EL	(361) 878-2880		103	STEVE BARRERA	EE-5	291			
MARY HELEN BERLANGA EL	(361) 878-2160		104	DIANNE MOORE	EE-5	702			
HICKS EL	(361) 878-2200		106	NORMA REYNA	EE-5	758			
WYNN SEALE METROPOLITAN SCHOOL OF DESIGN	(361) 878-2780		107	DR ROBIN CONDE	KG-6	639			
CROCKETT EL	(361) 878-2220		108	NORMA CULLUM	EE-5	532			
EVANS SES	(361) 878-2240		110	BRUCE WILSON, JR	EE-5	437			
FANNIN EL	(361) 878-2260		111	JAVIER GRANADOS	EE-5	554			
GARCIA EL	(361) 878-2280		115	NORMA DELEON	EE-5	745			
GIBSON EL	(361) 878-2500		116	KANDEE RICHARDSON	EE-5	483			
HOUSTON EL	(361) 878-2520		117	SANDY SALINAS-DELEON	EE-5	501			
KOSTORYZ EL	(361) 878-2540		118	DEBRA AGUILAR	EE-5	609			
LOS ENCINOS SES	(361) 878-2600		121	CHRISTINE SIERRA	EE-5	379			
SHAW SES	(361) 878-2100		122	REBECCA CASAS	EE-5	572			
MEADOWBROOK EL	(361) 878-2620		123	DR LATRICIA JOHNSON	EE-5	571			
MENGER EL	(361) 878-2640		124	CHRISTINA BARRERA	EE-5	409			
MONTCLAIR EL	(361) 994-3651		125	DR VICTORIA SMITH	EE,KG-5	364			
OAK PARK SPECIAL EMPHASIS SCHOOL	(361) 878-2120		127	KELLYE LOVING	EE-5	743			
SANDERS EL	(361) 878-2820		130	ANGELA PORTIS-WOODSON	EE-5	440			
SCHANEN ESTATES EL	(361) 878-2940		132	PAMELA WRIGHT	EE-5	432			
SMITH EL	(361) 878-2760		134	BECKY RAESZ	EE-5	515			
TRAVIS EL	(361) 878-2700		136	DR JENITTA RUPP	EE-5	533			
WILSON EL	(361) 878-2860		138	SHEILA THOMAS	EE-5	616			
WINDSOR PARK G/T	(361) 994-3664		139	DR KIMBERLY BISSELL	1-5	668			
WOODLAWN EL	(361) 878-2900		140	KATHRYN ORTIZ	EE-5	418			
YEAGER EL	(361) 878-2920		141	TAMMY GATHRIGHT	EE-5	357			
ZAVALA EL	(361) 878-2720		142	JAIME GONZALES	EE-5	822			
MARY GRETT SCHOOL	(361) 878-1738		143	DEBRA STANLEY	KG-12	103			
CLUB ESTATES	(361) 994-3642		146	ANITA BIRCHER	EE,KG-5	509			
MOORE EL	(361) 878-2660		148	DR CHRISTINE MARROQUIN	EE-5	636			
MIRELES EL	(361) 994-6960		149	ANGIE RAMIREZ	EE,KG-5	632			
GALVAN EL	(361) 878-2800		150	JOHN DOBBINS	EE-5	667			
JONES EL	(361) 994-3674		151	LISA BOWERS	EE,KG-5	588			
BARNES EL	(361) 994-5051		152	DELMA YZAGUIRRE	EE-5	555			

Texas Public Schools and Charters, Directory, December 2014

County, district, region, school	Mailing address and phone number	Cnty.-dist. number	Sch. no.	County and district superintendents, principals	Grades	2013-14 enrollment	Appraised valuation (in \$ thousands)	Tax rate	
								Maintenance	Bond
EARLY CHILDHOOD DEVELOPMENT CTR	(361) 825-3366		153	DR CRISELDA CASTILLO	PK-6	183			
DAWSON EL	(361) 878-4800		154	TERESA YBARGUEN-GARCIA	EE,KG-5	607			
FAYE WEBB EL	(361) 878-2740		157	JENNIFER HAMMOND	EE-5	704			
KOLDA EL	(361) 878-2980		158	JOSIE ALVAREZ	EE,KG-5	392			
CHARTER/ALTERNATIVE INSTRUCTIONAL									
COLLEGIATE H S	(361) 698-2425		008	DR TRACIE RODRIGUEZ	9-12	411			
COLES H S AND EDUCATIONAL CENTER	(361) 844-0432		009	MONICA BAYARENA	5-12	285			
JJAEP INSTRUCTIONAL									
NUECES CO J J A E P	(361) 855-7303		012	DOUGLAS CROSS	5-12	8			
DAEP INSTRUCTIONAL									
STUDENT SUPPORT CENTER	(361) 878-2840		054	DOUGLAS CROSS	1-12	121			
DRISCOLL ISD 02	P O BOX 238 DRISCOLL 78351-0238 PHONE - (361) 387-7349 ext:4000 FAX - (361) 767-6406	178-905		DR CYNTHIA GARCIA		312	116,957	.104	.023
REGULAR INSTRUCTIONAL									
DRISCOLL EL & MIDDLE	(361) 387-7349 ext:4008		041	LYNN LANDENBERGER	PK-8	94			
LONDON ISD 02	1306 FM 43 CORPUS CHRISTI 78415-9713 PHONE - (361) 855-0092 ext:404 FAX - (361) 855-0198	178-906		DAVID FREEMAN		689	261,346	.096	.029
REGULAR INSTRUCTIONAL									
LONDON H S	(361) 855-0092 ext:405		001	REBECCA HITCHCOCK	6-12	0			
LONDON EL	(361) 855-0092 ext:117		101	JESSICA GUTIERREZ	EE-5	689			
PORT ARANSAS ISD 02	100 S STATION ST PORT ARANSAS 78373 PHONE - (361) 749-1205 FAX - (361) 749-1215	178-908		WAYNE JOHNSON		522	1,744,876	.103	.009
REGULAR INSTRUCTIONAL									
PORT ARANSAS H S	(361) 749-1206		001	SHARON MCKINNEY	9-12	172			
BRUNDRETT MIDDLE	(361) 749-1209		041	CHRISTOPHER ROCHE	6-8	129			
OLSEN EL	(361) 749-1212		101	GINA MCKEEVER	EE-5	221			
JJAEP INSTRUCTIONAL									
NUECES CO J J A E P			002		6-12	0			
ROBSTOWN ISD 02	801 N 1ST ST ROBSTOWN 78380-2608 PHONE - (361) 767-6600 ext:2000 FAX - (361) 387-6311	178-909		DR MARIA VIDAURRI		2973	471,123	.117	.046
REGULAR INSTRUCTIONAL									
ROBSTOWN H S	(361) 767-6600 ext:3407		001	NORMAN LEE	9-12	738			
SALAZAR CROSSROADS ACADEMY	(361) 767-6600 ext:2242		005	YOLANDA REYNA	9-12	0			
SEALE J H	(361) 767-6600 ext:4010		041	NORMA CASTANEDA	6-8	459			
SOLOMON P ORTIZ INT	(361) 767-6600 ext:3010		042	LAURA CUEVA	4,5	396			
SAN PEDRO EL	(361) 767-6600 ext:3800		101	JEANINE HOOVER	KG-3	335			
LOTSPEICH EL	(361) 767-6600 ext:2400		103	LUCY MUNOZ	KG-3	348			
ROBERT DRISCOLL JR EL	(361) 767-6146		105	HECTOR LANDIN	KG-3	697			
HATTIE MARTIN EARLY CHILDHOOD CENTER	(361) 767-6600 ext:2222		108	BELINDA ALANIZ	EE-KG	0			
JJAEP INSTRUCTIONAL									
NUECES CO J J A E P			004		6-12	0			
TULOSO-MIDWAY ISD 02	P O BOX 10900 CORPUS CHRISTI 78460-0900 PHONE - (361) 903-6400 FAX - (361) 241-1554	178-912		DR SUE NELSON		3828	2,222,282	.104	.028
REGULAR INSTRUCTIONAL									
TULOSO-MIDWAY H S	(361) 903-6700		001	ANN BARTOSH	9-12	1150			
TULOSO-MIDWAY MIDDLE	(512) 903-6600		041	THOMAS WALKER	6-8	909			
TULOSO-MIDWAY PRI	(361) 903-6500		101	DAVID CALK	KG-3	1121			
TULOSO-MIDWAY INT	(361) 903-6550		104	AYME MORALES	EE-PK,4,5	624			
ALTERNATIVE INSTRUCTIONAL									
TULOSO-MIDWAY ACADEMIC CAREER CENTER	(361) 903-6450		002	MELODIE MCCLARREN	9-12	24			
JJAEP INSTRUCTIONAL									
NUECES CO J J A E P			003		6-12	0			
BANQUETE ISD 02	P O BOX 369 BANQUETE 78339-0369 PHONE - (361) 387-2551 FAX - (361) 387-7188	178-913		DR MAX THOMPSON		869	250,084	.117	.034
REGULAR INSTRUCTIONAL									
BANQUETE H S	(361) 387-8588		001	NANCY MOONEY	9-12	269			
BANQUETE J H	(361) 387-6504		041	RAMIRO PENA	6-8	204			
BANQUETE EL	(361) 387-4329		101	RITA STRACENER	EE-5	396			
JJAEP INSTRUCTIONAL									
BANQUETE JJAEP			002		6-12	0			

Texas Public Schools and Charters, Directory, December 2014

County, district, region, school	Mailing address and phone number	Cnty.-dist. number	Sch. no.	County and district superintendents, principals	Grades	2013-14	Appraised	Tax rate	
						enroll-ment	valuation (in \$ thousands)	Main-tenance	Bond
FLOUR BLUFF ISD 02	2505 WALDRON RD CORPUS CHRISTI 78418-4798 PHONE - (361) 694-9205 FAX - (361) 694-9809	178-914		JOE KELLEY		5781	2,311,999	.104	.014
REGULAR INSTRUCTIONAL									
FLOUR BLUFF H S	(361) 694-9100		001	JAMES CRENSHAW	9-12	1911			
FLOUR BLUFF J H	(361) 694-9300		041	CINDY HOLDER	7,8	958			
FLOUR BLUFF EL	(361) 694-9500		101	DR NIKOL YOUNGBERG	3,4	766			
FLOUR BLUFF PRI	(361) 694-9600		103	SYLVIA BUTTLER	1,2	789			
FLOUR BLUFF INT	(361) 694-9400		105	SALVADOR ALVARADO	5,6	812			
EARLY CHILDHOOD CENTER	(361) 694-9036		106	AMY SEEDS	EE-KG	540			
JJAEP INSTRUCTIONAL									
NUECES CO J J A E P			004		5-12	5			
WEST OSO ISD 02	5050 ROCKFORD DR CORPUS CHRISTI 78416-2530 PHONE - (361) 806-5900 FAX - (361) 225-8308	178-915		ELIZABETH SAENZ		1902	672,496	.117	.020
REGULAR INSTRUCTIONAL									
WEST OSO H S	(361) 806-5960		001	PAMELA KWIATKOWSKI	9-12	503			
WEST OSO J H	(361) 806-5950		041	TERRY AVERY	6-8	483			
KENNEDY EL	(361) 806-5920		102	SHEA HERNANDEZ	EE-2	481			
WEST OSO EL	(361) 806-5930		104	BELINDA GAMEZ	3-5	435			
JJAEP INSTRUCTIONAL									
WEST OSO ISD JJAEP	(361) 806-5900		002		5-12	0			
179 OCHILTREE COUNTY		179							
PERRYTON ISD 16	P O BOX 1048 PERRYTON 79070-1048 PHONE - (806) 435-5478 ext:231 FAX - (806) 435-4689	179-901		ROBERT HALL		2433	1,481,114	.104	.012
REGULAR INSTRUCTIONAL									
PERRYTON H S	(806) 435-3633		001	LISA YAUCK	9-12	572			
PERRYTON J H	(806) 435-3601		041	JANET SLAUGHTER	6-8	512			
PERRYTON KINDER	(806) 435-3436		101	DENT FELIX	EE-KG	305			
JAMES L WRIGHT EL	(806) 435-2371		102	DANNY GENTRY	1-3	615			
EDWIN F WILLIAMS INT	(806) 435-3436		103	RONNIE WATSON	4,5	379			
ALTERNATIVE INSTRUCTIONAL									
TOP OF TEXAS ACCELERATED EDUCATION CENTER	(806) 434-0389		002	LUDI MARTIN	9-12	50			
180 OLDHAM COUNTY		180							
BOYS RANCH ISD 16	P O BOX 219 BOYS RANCH 79010-0219 PHONE - (806) 534-2221 FAX - (806) 534-2384	180-901		DR VITA SOTELO		314	0	.000	.000
REGULAR INSTRUCTIONAL									
MIMI FARLEY EL	(806) 534-2248		101	ALLISON HAMBY	PK-5	42			
ALTERNATIVE INSTRUCTIONAL									
BOYS RANCH H S	(806) 534-0032		001	MARK KELLOGG	9-12	186			
STARR ACADEMY	(806) 533-1434		003	SHELLY ALLEN	2-12	9			
BLAKEMORE MIDDLE	(806) 534-2361		041	KENNETH BROWN	6-8	77			
VEGA ISD 16	P O BOX 190 VEGA 79092-0190 PHONE - (806) 267-2123 ext:9 FAX - (806) 267-2146	180-902		PAUL UTTLEY		342	134,269	.101	.006
REGULAR INSTRUCTIONAL									
VEGA H S	(806) 267-2126		001	MICAH TIMMONS	7-12	181			
VEGA EL	(806) 267-2126		101	JOHNETTE STRIBLING	PK-6	161			
ADRIAN ISD 16	P O BOX 189 ADRIAN 79001-0189 PHONE - (806) 538-6203 FAX - (806) 538-6291	180-903		MICHAEL NORRELL		124	44,154	.104	.000
REGULAR INSTRUCTIONAL									
ADRIAN SCHOOL	(806) 538-6203		001	MIKE WINTER	PK-12	124			
WILDORADO ISD 16	P O BOX 120 WILDORADO 79098-0120 PHONE - (806) 426-3317 FAX - (806) 426-3523	180-904		TROY DUCK		96	72,294	.104	.000
REGULAR INSTRUCTIONAL									
WILDORADO EL	(806) 426-3317		101		PK-6	96			
181 ORANGE COUNTY		181							
BRIDGE CITY ISD 05	1031 W ROUND BUNCH RD	181-901		MIKE KING		2797	926,392	.104	.015

Texas Public Schools and Charters, Directory, December 2014

County, district, region, school	Mailing address and phone number	Cnty.-dist. number	Sch. no.	County and district superintendents, principals	Grades	2013-14 enrollment	Appraised valuation (in \$ thousands)	Tax rate	
								Maintenance	Bond
BRIDGE CITY 77611									
	PHONE - (409) 735-1502								
	FAX - (409) 735-1512								
REGULAR INSTRUCTIONAL									
BRIDGE CITY H S	(409) 735-1600		001	DR LANCE GROPPLE	9-12	759			
BRIDGE CITY MIDDLE	(409) 735-1700		041	LYDIA GONZALES	6-8	642			
BRIDGE CITY EL	(409) 735-0900		102	NORMAN GASPARD	EE-2	786			
BRIDGE CITY INT	(409) 792-8800		103	DR TARA FOUNTAIN	3-5	610			
ORANGEFIELD ISD 05									
	P O BOX 228	181-905		DR STEPHEN PATTERSON		1763	477,454	.104	.013
	ORANGEFIELD 77639-0228								
	PHONE - (409) 735-5337								
	FAX - (409) 735-2080								
REGULAR INSTRUCTIONAL									
ORANGEFIELD H S	(409) 735-3851		001	DR BEN PETTY	9-12	536			
ORANGEFIELD J H	(409) 735-6737		041	PRESTON CLARK	5-8	516			
ORANGEFIELD EL	(409) 735-5346		102	ZACH QUINN	EE-4	711			
WEST ORANGE-COVE CISD 05									
	P O BOX 1107	181-906		JAMES COLBERT		2391	1,713,297	.117	.026
	ORANGE 77631-1107								
	PHONE - (409) 882-5437								
	FAX - (409) 882-5467								
REGULAR INSTRUCTIONAL									
WEST ORANGE-STARK H S	(409) 882-5570		001	ROD ANDERSON	9-12	595			
WEST ORANGE-STARK MIDDLE	(409) 882-5520		041	ANTHONY MOTEN	6-8	457			
WEST ORANGE-STARK EL	(409) 882-5630		102	DR TYRUS DOCTOR	KG-5	1069			
M B NORTH E C LRN CTR	(409) 882-5434		104	SHERRY HARDIN	EE,PK	270			
VIDOR ISD 05									
	120 E BOLIVAR ST	181-907		DR JAY KILLGO		4953	944,567	.113	.010
	VIDOR 77662-4907								
	PHONE - (409) 951-8700								
	FAX - (409) 769-0093								
REGULAR INSTRUCTIONAL									
VIDOR H S	(409) 951-8900		001	TRAVIS MAINES	9-12	1357			
VIDOR J H	(409) 951-8970		041	DR DEBRA JORDAN	7,8	753			
PINE FOREST EL	(409) 951-8805		101	ROXANNE MANUEL	EE-4	662			
VIDOR EL	(409) 951-8834		102	JEFF LEGER	EE-4	632			
OAK FOREST EL	(409) 951-8864		103	JAMES MCDOWELL	EE-4	767			
VIDOR MIDDLE	(409) 951-8882		104	LORNA ALVIS	5,6	729			
ALTERNATIVE INSTRUCTIONAL									
AIM CENTER H S	(409) 951-8780		002	SUZANNE WOJTOWICH	9-12	53			
LITTLE CYPRESS MAURICEVILLE CISD 05									
	6586 FM 1130	181-908		DR PAULINE HARGROVE		3300	988,788	.104	.013
	ORANGE 77632								
	PHONE - (409) 883-2232								
	FAX - (409) 883-3509								
REGULAR INSTRUCTIONAL									
LIT CYPR-MRCEVILLE H S	(409) 886-5821		001	DR TERRI ESTES	9-12	1043			
LITTLE CYPRESS J H	(409) 883-2317		041	MITZI CONN	6-8	451			
MAURICEVILLE MIDDLE	(409) 745-3970		042	TODD LOUPE	6-8	312			
LITTLE CYPRESS EL	(409) 886-2838		101	KAYLA CASEY	EE-3	582			
MAURICEVILLE EL	(409) 745-1615		102	BEVERLY KNIGHT	EE-9	615			
LITTLE CYPRESS INT	(409) 886-4245		103	MICHAEL RIDDOUT	EE-5	283			
ALTERNATIVE INSTRUCTIONAL									
LITTLE CYPRESS MAURICEVILLE ALTERNATIVE			002	STEVE LISBONY	6-12	14			
182 PALO PINTO COUNTY									
182									
GORDON ISD 11									
	BOX 47	182-901		ERIC HOUGH		204	142,349	.104	.005
	GORDON 76453-0047								
	PHONE - (254) 693-5582								
	FAX - (254) 693-5503								
REGULAR INSTRUCTIONAL									
GORDON SCHOOL	(254) 693-5342		001	HOLLY CAMPBELL	PK-12	204			
GRAFORD ISD 11									
	400 W DIVISION	182-902		DENNIS HOLT		332	881,962	.104	.003
	GRAFORD 76449-9701								
	PHONE - (940) 664-3101 ext:223								
	FAX - (940) 664-2123								
REGULAR INSTRUCTIONAL									
GRAFORD H S	(940) 664-3161 ext:221		001	LORI HENDERSON	7-12	138			
GRAFORD EL	(940) 664-5821 ext:226		101	WES CORZINE	PK-6	194			
MINERAL WELLS ISD 11									
	906 S W 5TH AVE	182-903		DR GAIL HATERIUS		3341	760,565	.104	.026
	MINERAL WELLS 76067-4895								
	PHONE - (940) 325-6404								
	FAX - (940) 328-6088								
REGULAR INSTRUCTIONAL									
MINERAL WELLS H S	(940) 325-4408		001	JON ALMEIDA	9-12	909			

Texas Public Schools and Charters, Directory, December 2014

County, district, region, school	Mailing address and phone number	Cnty.-dist. number	Sch. no.	County and district superintendents, principals	Grades	2013-14 enrollment	Appraised valuation (in \$ thousands)	Tax rate	
								Maintenance	Bond
MINERAL WELLS J H	(940) 325-0711		041	WENDELL BARKER	7,8	505			
HOUSTON EL	(940) 325-3427		103	DIANNA LEGGETT	2,3	520			
LAMAR EL	(940) 325-5303		104	MELISSA MURPHY	EE-1	697			
TRAVIS EL	(940) 325-7801		105	NATALIE GRIFFIN	4-6	683			
ALTERNATIVE INSTRUCTIONAL MINERAL WELLS ACADEMY	(940) 325-3033		002	JIM YANCEY	7-12	27			
SANTO ISD 11	P O BOX 67 SANTO 76472-0067 PHONE - (940) 769-2835 FAX - (940) 769-3116	182-904		GREG GILBERT		503	262,554	.117	.013
REGULAR INSTRUCTIONAL SANTO H S	(940) 769-3847		001	MIKE SCOTT JULIE GILBERT	6-12	266			
SANTO EL	(940) 769-3215		101	CATHY LONGLEY	EE-5	237			
STRAWN ISD 11	P O BOX 428 STRAWN 76475-0428 PHONE - (254) 672-5313 FAX - (254) 672-5662	182-905		BRENT DAWSON		211	67,539	.104	.000
REGULAR INSTRUCTIONAL STRAWN SCHOOL	(254) 672-5776		001	RICHARD MITCHELL	PK-12	211			
DAEP INSTRUCTIONAL MINERAL WELLS/PALO PINTO COUNTY DAEP			002		6-12	0			
PALO PINTO ISD 11	P O BOX 280 PALO PINTO 76484-0280 PHONE - (940) 659-2745 FAX - (940) 659-2936	182-906		ERIC CEDERSTROM		116	482,629	.104	.005
REGULAR INSTRUCTIONAL PALO PINTO EL	(940) 659-2745		101	TERESA MAHAN	EE-6	116			
183 PANOLA COUNTY		183							
PANOLA CHARTER SCHOOL 07	P O BOX 610 CARTHAGE 75633 PHONE - (903) 693-6355 FAX - (903) 693-6391	183-801		ROBERT BRUCE		146	0	.000	.000
CHARTER/REGULAR INSTRUCTIONAL TEXAS EARLY COLLEGE H S	(903) 935-4109		002	ROBERT BRUCE	8-12	75			
PANOLA EARLY COLLEGE H S	(903) 694-4029		003		8-12	39			
CHARTER/ALTERNATIVE INSTRUCTIONAL PANOLA CS	(903) 693-6355		001	MARK THORNTON	8-12	32			
BECKVILLE ISD 07	P O BOX 37 BECKVILLE 75631-0037 PHONE - (903) 678-3311 FAX - (903) 678-2157	183-901		DEVIN TATE		708	492,282	.099	.011
REGULAR INSTRUCTIONAL BECKVILLE JR-SR HIGH SCHOOL	(903) 678-3591		001	PHILLIP WORKS LORETTA BLAIR	6-12	370			
BECKVILLE SUNSET EL	(903) 678-3601		101	JASON BRIDGES	EE-5	338			
CARTHAGE ISD 07	#1 BULLDOG DR CARTHAGE 75633-2370 PHONE - (903) 693-3806 ext:1003 FAX - (903) 693-3650	183-902		DR JOSEPH HAMBRICK		2748	3,283,029	.090	.024
REGULAR INSTRUCTIONAL CARTHAGE H S	(903) 693-2552		001	OTIS AMY	9-12	720			
CARTHAGE J H	(903) 693-2751		042	MIKE BAYSINGER	7,8	421			
BAKER-KOONCE INT	(903) 693-8611		101	JASON HARRIS	4-6	596			
LIBBY EL	(903) 693-8862		103	STACI DAVIS	2,3	427			
CARTHAGE PRI	(903) 693-2254		104	KILEY SCHUMACHER	EE-1	584			
GARY ISD 07	132 BOBCAT TRAIL GARY 75643-0189 PHONE - (903) 685-2291 FAX - (903) 685-2639	183-904		TODD GREER		451	271,877	.090	.039
REGULAR INSTRUCTIONAL GARY SCHOOL	(903) 685-2291		001	TONY WOOD ELIZABETH BALLENGER	EE-12	451			
184 PARKER COUNTY		184							
CROSSTIMBERS ACADEMY 11	P O BOX 1327 WEATHERFORD 76086 PHONE - (817) 594-6220 FAX - (817) 594-6227	184-801		JASON BUNTING		117	0	.000	.000
CHARTER/ALTERNATIVE INSTRUCTIONAL									

Texas Public Schools and Charters, Directory, December 2014

County, district, region, school	Mailing address and phone number	Cnty.-dist. number	Sch. no.	County and district superintendents, principals	Grades	2013-14	Appraised	Tax rate	
						enroll-ment	valuation (in \$ thousands)	Main-tenance	Bond
CROSSTIMBERS ACADEMY	(817) 594-6220		001	JAY LEWIS	5-12	117			
POOLVILLE ISD 11	P O BOX 96 POOLVILLE 76487-0096 PHONE - (817) 594-4452 FAX - (817) 594-2651	184-901		JIMMIE DOBBS		533	166,536	.117	.022
REGULAR INSTRUCTIONAL									
POOLVILLE H S	(817) 599-5134		001	SHARI JOHN	9-12	160			
POOLVILLE J H	(817) 594-4539		041	MATT SCOTT	6-8	125			
POOLVILLE EL	(817) 599-3308 ext:1174		101	KATHY PIERCE	EE-5	248			
SPRINGTOWN ISD 11	301 E FIFTH ST SPRINGTOWN 76082-2566 PHONE - (817) 220-7243 FAX - (817) 523-5766	184-902		MIKE KELLEY		3379	829,434	.104	.042
REGULAR INSTRUCTIONAL									
SPRINGTOWN H S	(817) 220-3888		001	SCOTT MCPHERSON	9-12	892			
SPRINGTOWN MIDDLE	(817) 220-7455		041	MARK WILSON	7,8	522			
SPRINGTOWN EL	(817) 220-2498		106	PEARL RUSSELL	PK-4	516			
SPRINGTOWN RENO EL	(817) 221-5001		107	TRAUNSA REEVES	PK-4	351			
SPRINGTOWN INT	(817) 220-1219		108	JOE BROWN	5,6	530			
GOSHEN CREEK EL	(817) 220-0272		109	WESLEY THOMAS	EE-4	568			
WEATHERFORD ISD 11	1100 LONGHORN DR WEATHERFORD 76086 PHONE - (817) 598-2800 FAX - (817) 598-2955	184-903		DR JEFFREY HANKS		7734	3,445,477	.117	.022
REGULAR INSTRUCTIONAL									
WEATHERFORD H S	(817) 598-2858		001	LYNN POOL	9-12	1601			
HALL MIDDLE	(817) 598-2822		041	DEBBIE BRAUDAWAY	7,8	627			
TISON MIDDLE	(817) 598-2960		042	CAROLYN HARRISON	7,8	564			
CROCKETT EL	(817) 598-2811		102	JESSICA ROBERT	EE-6	540			
WRIGHT EL	(817) 598-2828		103	JOY BAILEY	EE-6	641			
CURTIS EL	(817) 598-2838		105	RACHEAL RIFE	KG-6	714			
AUSTIN EL	(817) 598-2848		106	JENNY MORRIS	KG-6	583			
MARTIN EL	(817) 598-2910		108	LORI BOX	KG-6	573			
SEGUIN EL	(817) 598-2814		109	FRANCIS ADAMS	EE-6	604			
IKARD EL	(817) 598-2818		110	CHRISTY BURTON	PK-6	661			
MILLSAP ISD 11	201 E BRAZOS ST MILLSAP 76066-9444 PHONE - (940) 682-3101 FAX - (940) 682-4476	184-904		DR DAVID BELDING		838	278,529	.117	.050
REGULAR INSTRUCTIONAL									
MILLSAP H S	(940) 682-3180		001	TAMMY ADDISON	9-12	246			
MILLSAP MIDDLE	(940) 682-3160		041	JEFF CLARK	6-8	185			
MILLSAP EL	(940) 682-3139		101	CATHY BRADSHAW	EE-5	407			
ALEDO ISD 11	1008 BAILEY RANCH RD ALEDO 76008-4407 PHONE - (817) 441-8327 FAX - (817) 441-5144	184-907		DR JAMES CITY		4874	2,503,292	.117	.026
REGULAR INSTRUCTIONAL									
ALEDO H S	(817) 441-8711		001	DAN PETERSON	9-12	1159			
DON R DANIEL NINTH GRADE CAMPUS	(817) 441-4504		009	ANGELA TIMS	9	390			
ALEDO MIDDLE	(817) 441-5198		041	CHERYL JONES	7,8	738			
VANDAGRIFF EL	(817) 441-8771		101	STEPHANIE ADAMS	EE,KG-4	541			
CODER EL	(817) 441-6095		102	AMY SADLER	EE-4	505			
STUARD EL	(817) 441-5103		103	RON SHELTON	EE,KG-4	632			
MCCALL EL	(817) 441-4500		104	JASON BEATY	EE,KG-4	511			
MCANALLY INT	(817) 441-8347		110	BOB HARMON	5,6	398			
PEASTER ISD 11	P O BOX 129 PEASTER 76485-0129 PHONE - (817) 341-5000 FAX - (817) 341-5003	184-908		MATT ADAMS		1028	261,272	.104	.031
REGULAR INSTRUCTIONAL									
PEASTER H S	(817) 341-5000		001	DARLA HENRY	9-12	275			
PEASTER MIDDLE	(817) 341-5000		041	DARREN GRUDT	6-8	249			
PEASTER EL	(817) 594-1884		101	JONATHAN SCOTT	PK-5	504			
BROCK ISD 11	410 EAGLE SPIRIT LN BROCK 76087-9636 PHONE - (817) 594-7642 FAX - (817) 599-3246	184-909		RICHARD TEDDER		1048	445,969	.117	.032
REGULAR INSTRUCTIONAL									
BROCK H S	(817) 596-7425		001	JAMIE PAYNE	9-12	330			
BROCK J H	(817) 594-3195		041	CHAD MASSEY	6-8	229			

Texas Public Schools and Charters, Directory, December 2014

County, district, region, school	Mailing address and phone number	Cnty.-dist. number	Sch. no.	County and district superintendents, principals	Grades	2013-14 enrollment	Appraised valuation (in \$ thousands)	Tax rate	
								Maintenance	Bond
BROCK EL	(817) 594-8017		101	DEEANN MILLS	EE-5	489			
GARNER ISD 11	2222 GARNER SCHOOL RD WEATHERFORD 76088-7044 PHONE - (940) 682-4251 ext:108 FAX - (940) 682-4141	184-911		REBECCA HALLMARK		214	147,318	.104	.011
REGULAR INSTRUCTIONAL GARNER EL	(940) 682-7410 ext:101		101	BOBBY CARLTON	EE-8	214			
185 PARMER COUNTY		185							
BOVINA ISD 16	P O BOX 70 BOVINA 79009-0070 PHONE - (806) 251-1336 ext:222 FAX - (806) 251-1578	185-901		KAREN ANDERSON		480	84,262	.104	.000
REGULAR INSTRUCTIONAL BOVINA H S BOVINA MIDDLE BOVINA EL	(806) 251-1317 ext:229 (806) 251-1377 ext:230 (806) 251-1316 ext:231		001 041 101	STEVE ARIAS MARK BARNES DAWN WATSON	9-12 6-8 EE-5	113 107 260			
FARWELL ISD 16	P O BOX F FARWELL 79325-0235 PHONE - (806) 481-3371 FAX - (806) 481-9275	185-902		KELLY LUSK		543	162,573	.104	.000
REGULAR INSTRUCTIONAL FARWELL H S FARWELL J H FARWELL EL	(806) 481-3351 (806) 481-9260 (806) 481-9131		001 041 101	COBY NORMAN ROBERT BROWN ANNIE CRAWFORD	9-12 6-8 EE-5	142 126 275			
FRIONA ISD 16	909 E 11TH ST FRIONA 79035-1416 PHONE - (806) 250-2747 FAX - (806) 250-3805	185-903		KENNY AUSTIN		1171	321,237	.094	.008
REGULAR INSTRUCTIONAL FRIONA H S FRIONA J H FRIONA EL FRIONA PRI	(806) 250-3951 (806) 250-2788 (806) 250-3340 (806) 250-2240		001 041 101 102	PAM RAY MARK SUNDRE BEN KIRTON ASHLEY SMITH	9-12 6-8 2-5 EE-1	328 262 313 268			
LAZBUDDIE ISD 16	P O BOX 9 LAZBUDDIE 79053-0009 PHONE - (806) 965-2156 FAX - (806) 965-2892	185-904		JOANNA MARTINEZ		183	65,961	.117	.000
REGULAR INSTRUCTIONAL LAZBUDDIE SCHOOL	(806) 965-2152		001	KEN HOSKINS KEVIN ROBERTS	EE-12	183			
186 PECOS COUNTY		186							
BUENA VISTA ISD 18	P O BOX 310 IMPERIAL 79743-0310 PHONE - (432) 536-2225 FAX - (432) 536-2469	186-901		MARK DOMINGUEZ		150	228,876	.104	.002
REGULAR INSTRUCTIONAL BUENA VISTA SCHOOL	(432) 536-2225		001	MARK DOMINGUEZ	PK-12	150			
FORT STOCKTON ISD 18	101 W DIVISION ST FORT STOCKTON 79735-7107 PHONE - (432) 336-4000 FAX - (432) 336-4008	186-902		RALPH TRAYNHAM		2425	1,162,623	.104	.017
REGULAR INSTRUCTIONAL FORT STOCKTON H S FORT STOCKTON MIDDLE INT ALAMO EL APACHE EL	(432) 336-4101 (432) 336-4131 (432) 336-4141 (432) 336-4016 (432) 336-4161		001 041 101 102 104	GIL-RAY MADRID BETTY MCCALLISTER OMAR SANCHEZ ADRIENNE HORTON BRETT STARKWEATHER	9-12 6-8 4,5 EE-3 EE-3	599 523 385 536 382			
IRAAN-SHEFFIELD ISD 18	P O BOX 486 IRAAN 79744-0486 PHONE - (432) 639-2512 ext:223 FAX - (432) 639-2501	186-903		KEVIN ALLEN		563	1,963,459	.106	.011
REGULAR INSTRUCTIONAL IRAAN H S IRAAN J H IRAAN EL ALTERNATIVE INSTRUCTIONAL CHALLENGE H S SHEFFIELD	(432) 639-2512 ext:230 (432) 639-2512 ext:270 (432) 639-2512 ext:290 (432) 836-4572		001 041 101 002	RANDY DOEGE MELISSA HANNA BLAKE ANDREWS CANDRA CADE	9-12 6-8 EE-5 9-12	118 103 231 111			

Texas Public Schools and Charters, Directory, December 2014

County, district, region, school	Mailing address and phone number	Cnty.-dist. number	Sch. no.	County and district superintendents, principals	Grades	2013-14 enrollment	Appraised valuation (in \$ thousands)	Tax rate	
								Maintenance	Bond
187 POLK COUNTY		187							
BIG SANDY ISD 06	P O BOX 188 DALLARDSVILLE 77332-0188 PHONE - (936) 563-1000 FAX - (936) 563-1010	187-901		SUSAN HOLBROOK		526	309,772	.104	.014
REGULAR INSTRUCTIONAL BIG SANDY SCHOOL	(936) 563-1000		001	KEVIN FOSTER KEVIN IVY	EE-12	526			
GOODRICH ISD 06	P O BOX 789 GOODRICH 77335-0789 PHONE - (936) 365-1100 FAX - (936) 365-3518	187-903		DR GARY BATES		220	117,293	.117	.000
REGULAR INSTRUCTIONAL GOODRICH H S GOODRICH MIDDLE GOODRICH EL	(936) 365-1100 ext:121 (936) 365-1100 ext:121 (936) 365-1100 ext:131		001 041 101	JAMES SNEAD JAMES SNEAD DR KATHYRN WASHINGTON	9-12 6-8 EE-5	55 41 124			
CORRIGAN-CAMDEN ISD 06	504 S HOME ST CORRIGAN 75939-2501 PHONE - (936) 398-4040 FAX - (936) 398-4616	187-904		SHERRY HUGHES		1027	276,416	.104	.016
REGULAR INSTRUCTIONAL CORRIGAN-CAMDEN H S CORRIGAN-CAMDEN J H CORRIGAN-CAMDEN EL CORRIGAN-CAMDEN PRI	(409) 398-2543 (936) 398-2962 (936) 398-2501 (936) 398-2503		001 041 103 104	JASON PURKE ROBERT ELLIOTT ELISHA BELL BARBARA RODEN	9-12 6-8 3-5 EE-2	300 138 214 375			
LEGGETT ISD 06	P O BOX 68 LEGGETT 77350-0068 PHONE - (936) 398-2804 ext:123 FAX - (936) 398-2078	187-906		JANA LOWE		170	130,167	.104	.010
REGULAR INSTRUCTIONAL LEGGETT H S LEGGETT EL	(936) 398-2412 (936) 398-2412		001 101	JANA LOWE JANA LOWE	7-12 PK-6	71 99			
LIVINGSTON ISD 06	P O BOX 1297 LIVINGSTON 77351-1297 PHONE - (936) 328-2100 FAX - (936) 328-2109	187-907		BRENT HAWKINS		4020	1,344,585	.104	.036
REGULAR INSTRUCTIONAL LIVINGSTON H S LIVINGSTON J H LIVINGSTON INT TIMBER CREEK EL PINE RIDGE EL CEDAR GROVE EL	(936) 967-1600 (936) 328-2120 (936) 328-2150 (936) 328-2180 (936) 328-2160 (936) 328-2240 ext:240		002 041 101 102 103 104	JAMES BARRON BRANDON BOYD JENNIFER DUNSON BOBBE DICKERSON DR JANEL SEWELL KYLE RICE	9-12 6-8 4,5 EE-3 EE-3 EE-1	1102 924 601 699 694 0			
ONALASKA ISD 06	P O BOX 2289 ONALASKA 77360-2289 PHONE - (936) 646-1000 FAX - (936) 646-2605	187-910		LYNN REDDEN		915	433,861	.104	.012
REGULAR INSTRUCTIONAL ONALASKA JR/SR HIGH ONALASKA ELEMENTARY	(936) 646-1020 (936) 646-1010		001 101	CHARLES BOYCE HANNAH WILLIAMS	7-12 EE-6	362 553			
188 POTTER COUNTY		188							
RICHARD MILBURN ACADEMY (AMARILLO) 16	1263 TERMINAL LOOP MCQUEENEY 78123 PHONE - (830) 557-6181 FAX - (830) 557-5424	188-801		DR NORMAN HALL		213	0	.000	.000
CHARTER/ALTERNATIVE INSTRUCTIONAL RICHARD MILBURN ACADEMY (AMARILLO)	(806) 463-2284		001	REBEKAH PINSON	9-12	213			
AMARILLO ISD 16	7200 I-40 W AMARILLO 79106-2598 PHONE - (806) 326-1000 FAX - (806) 354-4303	188-901		ROD SCHRODER		33456	7,724,626	.108	.011
REGULAR INSTRUCTIONAL AMARILLO H S CAPROCK H S AMARILLO AREA CTR FOR ADVANCED LRN PALO DURO H S TASCOSA H S AUSTIN MIDDLE BOWIE MIDDLE	(806) 326-2000 (806) 326-2200 (806) 326-2800 (806) 326-2400 (806) 326-2600 (806) 326-3000 (806) 326-3200		001 002 003 004 005 041 042	MARK WEBSTER DAVID BISHOP JAY BARRETT SANDRA WHITLOW DR LYNN PULLIAM ALAN NICKSON JOHN SMITH	9-12 9-12 9-12 9-12 9-12 6-8 6-8	2248 1902 18 1975 2211 787 1043			

Texas Public Schools and Charters, Directory, December 2014

County, district, region, school	Mailing address and phone number	Cnty.-dist. number	Sch. no.	County and district superintendents, principals	Grades	2013-14 enrollment	Appraised valuation (in \$ thousands)	Tax rate	
								Maintenance	Bond
CROCKETT MIDDLE	(806) 326-3300		043	LISA LOAN	6-8	884			
FANNIN MIDDLE	(806) 326-3500		044	NATHAN CULWELL	6-8	629			
HOUSTON MIDDLE	(806) 326-3600		045	TAMMIE VILLARREAL	6-8	849			
MANN MIDDLE	(806) 326-3700		046	RENEE MOTT	7,8	443			
TRAVIS MIDDLE	(806) 326-3800		047	DAVID MANCHEE	6-8	972			
BONHAM MIDDLE	(806) 326-3100		048	DAVID VINCENT	6-8	770			
LORENZO DE ZAVALA MIDDLE	(806) 326-3400		049	ANGIE NOEL	5-8	398			
JOHNNY N ALLEN-6TH GRADE CAMPUS	(806) 326-3770		050	AMY DORRIS	6	199			
BOWIE 6TH GRADE CAMPUS	(806) 326-3209		052	KIM LACKEY	6	0			
TRAVIS 6TH GRADE CAMPUS	(806) 326-3809		053	BRANDY SELF	6	0			
AVONDALE EL	(806) 326-4000		101	CASEY NEWMAN	EE-5	551			
BELMAR EL	(806) 326-4050		102	NICKI ROUSH	EE-5	394			
BIVINS EL	(806) 326-4100		103	TIM WHITE	EE-5	542			
CORONADO EL	(806) 354-4600		104	RANDALYN HUYCK	EE-5	487			
EASTRIDGE EL	(806) 326-4300		105	GENEVIEVE BACA	EE-5	786			
EMERSON EL	(806) 326-4350		106	MELISSA SCHOOLER	EE-5	647			
FOREST HILL EL	(806) 326-4400		107	LAWANA PULLIAM	EE-5	649			
GLENWOOD EL	(806) 326-4450		108	HOLLY HOLDER	EE-5	370			
HAMLET EL	(806) 326-4500		109	KYM DANIEL	EE-5	363			
CARVER EARLY CHILDHOOD ACADEMY	(806) 326-4200		110	DENISE WILTCHER	EE-1	357			
HUMPHREY'S HIGHLAND EL	(806) 326-4550		111	DEBBY RUTHERFORD	EE-5	660			
LAMAR EL	(806) 326-4600		112	MELODY FOX	EE-5	342			
LANDERGIN EL	(806) 326-4650		113	RAMON GARCIA	EE-5	347			
LAWNDALE EL	(806) 326-4700		114	BAMA COWARD	EE-5	392			
LEE EL	(806) 326-4750		115	ROSCOE GUEST	EE-5	362			
OAK DALE EL	(806) 326-4850		119	VIRGINIA SMITH	EE-5	449			
OLSEN PARK EL	(806) 326-4900		120	KRIS SCHELLHAMER	EE-5	467			
PARAMOUNT TERRACE EL	(806) 326-4950		121	PAM CAMARATA	EE-5	359			
PLEASANT VALLEY EL	(806) 326-5000		122	LISA NEESE	EE-5	301			
RIDGECREST EL	(806) 326-5100		123	DR CURTIS CRUMP	EE-5	500			
ROGERS EL	(806) 326-5150		124	TERRI HUSEMAN	EE-5	600			
SANBORN EL	(806) 326-5250		125	MARGARET MEHRINGER	EE-5	660			
SAN JACINTO EL	(806) 326-5200		126	MIKE MANCHEE	EE-5	695			
SOUTH GEORGIA EL	(806) 326-5350		127	LESLIE CALLAHAN	EE-5	460			
SOUTH LAWN EL	(806) 326-5401		128	LISA MORGAN	EE-5	454			
SUNRISE EL	(806) 326-5450		130	JERMAINE CANTU	EE-5	347			
WESTERN PLATEAU EL	(806) 326-5550		131	LORI BERRYMAN	EE-5	371			
WHITTIER EL	(806) 326-5600		132	BEA ENEVOLDSEN	EE-5	577			
WILLS EL	(806) 326-5650		133	CHRIS ALTMAN	EE-5	534			
MESA VERDE EL	(806) 326-4800		134	SHELLEY BALOGLOU	EE-5	502			
WOLFLIN EL	(806) 371-5790		135	DALEA TATUM	EE-5	379			
PUCKETT EL	(806) 326-5050		139	JEANINE POWELL	EE-5	354			
SLEEPY HOLLOW EL	(806) 326-5300		140	CHAD HUSEMAN	EE-5	558			
WINDSOR EL	(806) 326-5700		141	CHARLA COBB	EE-5	444			
WOODLANDS EL	(806) 326-5800		142	TRACI GABEL	EE-4	413			
TRADEWIND EL	(806) 326-5500		143	KIM BENTLEY	EE-5	649			
CARVER EL ACADEMY	(806) 326-4150		170	STEFFANIE CHEW	2-5	367			
HOMEBOUND	(806) 326-1334		171	TAMMY BREITBARTH	EE-12	0			
ALTERNATIVE INSTRUCTIONAL									
NORTH HEIGHTS ALTER	(806) 326-2850		138	MARK LEACH	9-12	439			
RIVER ROAD ISD 16	9500 U S 287 N AMARILLO 79108-1620 PHONE - (806) 381-7800 ext:300 FAX - (806) 381-1357	188-902		RANDY OWEN		1422	235,995	.109	.026
REGULAR INSTRUCTIONAL									
RIVER ROAD H S	(806) 383-8867		001	MIKE CHEVERIER	9-12	417			
ROLLING HILLS EL	(806) 383-8621		101	RICHARD KELLEY	EE-4	580			
RIVER ROAD MIDDLE	(806) 383-8721		102	PENNY ROSSON	7,8	204			
WILLOW VISTA INT	(806) 383-8820		103	ANDY NIES	5,6	221			
DAEP INSTRUCTIONAL									
NORTH HEIGHTS ALTER	(806) 381-7800 ext:302		004		6-12	0			
HIGHLAND PARK ISD 16	P O BOX 30430 AMARILLO 79120-0430 PHONE - (806) 335-2823 ext:201 FAX - (806) 335-3547	188-903		BUDDY FREEMAN		902	944,915	.104	.013
REGULAR INSTRUCTIONAL									
HIGHLAND PARK H S	(806) 335-2821 ext:113		001	SHAWN READ	9-12	252			
HIGHLAND PARK MIDDLE	(806) 335-4714 ext:113		041	NEILA MALCOM	6-8	208			
HIGHLAND PARK EL	(806) 335-2823 ext:401		101	VANETTE BARNETT	PK-5	442			
BUSHLAND ISD 16	P O BOX 60 BUSHLAND 79012-0060 PHONE - (806) 359-6683 FAX - (806) 359-6769	188-904		DON WOOD		1471	1,015,810	.104	.025
REGULAR INSTRUCTIONAL									
BUSHLAND H S	(806) 359-5418		001	RICK DAVIS	9-12	497			

Texas Public Schools and Charters, Directory, December 2014

County, district, region, school	Mailing address and phone number	Cnty.-dist. number	Sch. no.	County and district superintendents, principals	Grades	2013-14 enrollment	Appraised valuation (in \$ thousands)	Tax rate	
								Maintenance	Bond
BUSHLAND MIDDLE	(806) 359-5418		041	JACK TURNER	5-8	436			
BUSHLAND EL	(806) 359-5410		101	BOBBYE MORGAN	EE-4	538			
189 PRESIDIO COUNTY		189							
MARFA ISD 18	P O BOX T MARFA 79843 PHONE - (432) 729-4252 ext:100 FAX - (432) 729-4310	189-901		ANDREW PETERS		356	172,771	.104	.029
REGULAR INSTRUCTIONAL MARFA SCHOOLS	(432) 729-5500		001		EE-12	356			
PRESIDIO ISD 18	P O BOX 1401 PRESIDIO 79845-1401 PHONE - (432) 229-3275 ext:1187 FAX - (432) 229-4228	189-902		DENNIS MCENTIRE		1405	227,712	.117	.024
REGULAR INSTRUCTIONAL PRESIDIO H S	(432) 229-1100		001	ARTURO ALFEREZ DIMITRI GARCIA SANTOS LUJAN	10-12	310			
LUCY REDE FRANCO MIDDLE	(432) 229-1125		041	EDGAR TIBAYAN	7-9	342			
PRESIDIO EL	(432) 229-3200		101	BRENDA WITTY YVETTE DEANDA	EE-6	753			
190 RAINS COUNTY		190							
RAINS ISD 07	P O BOX 247 EMORY 75440-0247 PHONE - (903) 473-2222 ext:4112 FAX - (903) 473-3053	190-903		JOHN ROUSE		1620	503,571	.104	.020
REGULAR INSTRUCTIONAL RAINS H S	(903) 473-2222 ext:1401		001	RANDELL WELLMAN	9-12	484			
RAINS J H	(903) 473-2222 ext:2106		041	DENISE FLAGG	6-8	371			
RAINS INT	(903) 473-2222 ext:2108		051	JANA ANDREWS	3-5	361			
RAINS EL	(903) 473-2222 ext:3108		101	ANGIE TRULL	EE-2	404			
191 RANDALL COUNTY		191							
CANYON ISD 16	P O BOX 899 CANYON 79015-0899 PHONE - (806) 677-2600 FAX - (806) 677-2659	191-901		MICHAEL WARTES		9420	3,481,875	.104	.019
REGULAR INSTRUCTIONAL CANYON H S	(806) 677-2740		001	TIM GILLILAND	9-12	1166			
RANDALL H S	(806) 677-2333		002	STEVE WILLIAMS	9-12	1511			
CANYON J H	(806) 677-2700		041	KIRK KEAR	7,8	588			
WESTOVER PARK JR HIGH	(806) 677-2420		043	DOUG VORAN	7,8	857			
GENE HOWE EL	(806) 677-2380		101	NICOLE JOHNSTON	EE-4	381			
SUNDOWN LANE EL	(806) 677-2400		104	DAVID FAVER	EE-4	317			
LAKEVIEW EL	(806) 677-2830		105	DANA CUNYUS	EE-4	485			
ARDEN ROAD EL	(806) 677-2360		106	CHRIS NORTON	EE-4	464			
CRESTVIEW EL	(806) 677-2780		107	SHELLY WILLEFORD	EE-4	527			
REEVES-HINGER EL	(806) 677-2870		108	BRANDI PARKER	EE-4	697			
GREENWAYS INTERMEDIATE	(806) 677-2460		110	STEVE WEST	5,6	887			
CANYON INT	(806) 677-2800		111	PAUL KIMBROUGH	5,6	558			
CITY VIEW EL	(806) 677-2500		112	ANDREW BURGOON	EE-4	522			
HILLSIDE EL	(806) 677-2520		113	AMY DUGGAN	EE-4	351			
ALTERNATIVE INSTRUCTIONAL YOUTH CTR OF HIGH PLAINS	(806) 677-2450		003	SHAWN NEELEY	4-12	57			
MIDWAY ALTERNATIVE H S	(806) 677-2455 ext:2456		004	SHAWN NEELEY	7-12	52			
192 REAGAN COUNTY		192							
REAGAN COUNTY ISD 18	1111 E TWELFTH ST BIG LAKE 76932-3513 PHONE - (325) 884-3705 FAX - (325) 884-3021	192-901		STEVE LONG		918	2,464,086	.110	.010
REGULAR INSTRUCTIONAL REAGAN COUNTY H S	(325) 884-3714		001	KARA SUE GARLITZ	9-12	255			
REAGAN COUNTY MIDDLE	(325) 884-3728		041	DAVID KOHUTEK	6-8	177			
REAGAN COUNTY EL	(325) 884-3705 ext:464		101	AMANDA TRAYLOR	EE-5	486			
193 REAL COUNTY		193							
BIG SPRINGS CHARTER SCHOOL 20	P O BOX 399 LEAKEY 78873 PHONE - (830) 232-7101 FAX - (830) 232-4279	193-801		MICHAEL WOOD		186	0	.000	.000

Texas Public Schools and Charters, Directory, December 2014

County, district, region, school	Mailing address and phone number	Cnty.-dist. number	Sch. no.	County and district superintendents, principals	Grades	2013-14 enrollment	Appraised valuation (in \$ thousands)	Tax rate	
								Main-tenance	Bond
CHARTER/ALTERNATIVE INSTRUCTIONAL									
BIG SPRINGS CHARTER SCHOOL	(830) 232-7101		001	ALBERT HERNANDEZ	KG-12	86			
HILL COUNTRY YOUTH RANCH	(830) 367-6100		101	MARIA DE LA CRUZ	KG-12	100			
LEAKEY ISD 20	P O BOX 1129 LEAKEY 78873-1129 PHONE - (830) 232-6122 ext:2104 FAX - (830) 232-5535	193-902		DR BARBARA SKIPPER		272	275,447	.104	.000
REGULAR INSTRUCTIONAL									
LEAKEY SCHOOL	(830) 232-5595		001	KAY KEEN	EE,KG-12	272			
194 RED RIVER COUNTY									
194									
AVERY ISD 08	150 SAN ANTONIO ST AVERY 75554 PHONE - (903) 684-3460 ext:121 FAX - (903) 684-3294	194-902		KELLY BURNS		369	46,982	.104	.000
REGULAR INSTRUCTIONAL									
AVERY H S	(903) 684-3431 ext:400		001	DANIEL PRITCHETT	9-12	116			
AVERY MIDDLE	(903) 684-3079		041	RHONDA JEANS	5-8	109			
AVERY EL	(903) 684-3116 ext:201		101	RHONDA JEANS	EE-4	144			
RIVERCREST ISD 08	4100 US HWY 271 S BOGATA 75417 PHONE - (903) 632-5205 ext:4000 FAX - (903) 632-4691	194-903		STANLEY JESSEE		705	211,057	.104	.026
REGULAR INSTRUCTIONAL									
RIVERCREST H S	(903) 632-5205 ext:1000		001	RONNY ALSUP	9-12	211			
RIVERCREST J H	(903) 632-5205 ext:2000		102	LEE WILSON	6-8	167			
RIVERCREST EL	(903) 632-5205 ext:3000		103	CARRIE GRAY	EE-5	327			
CLARKSVILLE ISD 08	1500 W MAIN ST CLARKSVILLE 75426-1016 PHONE - (903) 427-3891 ext:701 FAX - (903) 427-5071	194-904		PAMELA BRYANT		610	200,713	.104	.000
REGULAR INSTRUCTIONAL									
CLARKSVILLE H S	(903) 427-3891 ext:500		002	JAMES JOHNSON	9-12	171			
CLARKSVILLE MIDDLE	(903) 427-3891 ext:570		042	JAMES JOHNSON	6-8	117			
CHEATHAM EL	(903) 427-3891 ext:300		103	MARIANNE WHITEHOUSE	EE-5	322			
DETROIT ISD 08	110 E GARNER AVE DETROIT 75436-9798 PHONE - (903) 674-6131 FAX - (903) 674-2478	194-905		BRIAN HOWIE		509	61,336	.117	.021
REGULAR INSTRUCTIONAL									
DETROIT H S	(903) 674-2646		001	BRIAN HOWIE	9-12	130			
DETROIT J H	(903) 674-2646 ext:2		041	BRIAN HOWIE	6-8	113			
DETROIT EL	(903) 674-3137		101	ELLA DUREN	EE-5	266			
195 REEVES COUNTY									
195									
PECOS-BARSTOW-TOYAH ISD 18	P O BOX 869 PECOS 79772-0869 PHONE - (432) 447-7201 FAX - (432) 447-3076	195-901		STETSON ROANE		2320	2,280,495	.104	.010
REGULAR INSTRUCTIONAL									
PECOS H S	(432) 447-7400		001	PERRY PUTMAN	9-12	597			
CROCKETT MIDDLE	(432) 447-7461		042	SAM MARTINEZ	6-8	495			
PECOS KIND	(432) 447-7596		101	SUZANNE DOMINGUEZ	EE-KG	295			
AUSTIN EL	(432) 447-7541		106	JIM WORKMAN	1-3	575			
HAYNES EL	(432) 447-7497		109	OMAR SALGADO	4,5	358			
BALMORHEA ISD 18	P O BOX 368 BALMORHEA 79718-0368 PHONE - (432) 375-2223 FAX - (432) 375-2511	195-902		MANUEL ESPINO		171	32,591	.117	.006
REGULAR INSTRUCTIONAL									
BALMORHEA SCHOOL	(432) 375-2223		001	TERI BARRAGAN	EE-12	171			
196 REFUGIO COUNTY									
196									
AUSTWELL-TIVOLI ISD 03	207 REDFISH ST TIVOLI 77990-4500 PHONE - (361) 286-3212 FAX - (361) 286-3637	196-901		DR ANTONIO AGUIRRE, JR		157	519,010	.104	.002
REGULAR INSTRUCTIONAL									
AUSTWELL-TIVOLI H S	(361) 286-3582		001	STEPHEN MALDONADO	7-12	76			
AUSTWELL-TIVOLI EL	(361) 286-3151		102	STEPHEN MALDONADO	KG-6	81			

Texas Public Schools and Charters, Directory, December 2014

County, district, region, school	Mailing address and phone number	Cnty.-dist. number	Sch. no.	County and district superintendents, principals	Grades	2013-14 enrollment	Appraised valuation (in \$ thousands)	Tax rate	
								Maintenance	Bond
WOODSBORO ISD 03	P O DRAWER 770 WOODSBORO 78393-0770 PHONE - (361) 543-4518 FAX - (361) 543-4856	196-902		STEVEN SELF		512	279,255	.117	.019
REGULAR INSTRUCTIONAL									
WOODSBORO H S	(361) 543-4521		001	LINDA GARZA	7-12	238			
WOODSBORO EL	(361) 543-4518 ext:310		102	LESLIE GARZA	EE-6	274			
REFUGIO ISD 03	212 W VANCE ST REFUGIO 78377 PHONE - (361) 526-2325 ext:2001 FAX - (361) 526-2326	196-903		JACK GASKINS		742	600,262	.104	.012
REGULAR INSTRUCTIONAL									
REFUGIO H S	(361) 526-2344 ext:3001		001	MELISSA GONZALES	9-12	189			
REFUGIO J H	(361) 526-2434 ext:4001		042	ARIEL ALEMAN	7,8	117			
REFUGIO EL	(361) 526-4844 ext:5001		103	TWYLA THOMAS	EE-6	436			
197 ROBERTS COUNTY		197							
MIAMI ISD 16	P O BOX 368 MIAMI 79059-0368 PHONE - (806) 868-3971 FAX - (806) 868-3171	197-902		DONNA GILL		212	889,202	.104	.002
REGULAR INSTRUCTIONAL									
MIAMI SCHOOL	(806) 868-3971		001	KELLY CARRELL	EE-12	212			
198 ROBERTSON COUNTY		198							
BREMOND ISD 06	601 W COLLINS BREMOND 76629-0190 PHONE - (254) 746-7145 ext:1014 FAX - (254) 746-7726	198-901		DARYL STUARD, SR		442	358,580	.104	.038
REGULAR INSTRUCTIONAL									
BREMOND H S	(254) 746-7145		001	HAROLD SCHROEDER	9-12	141			
BREMOND MIDDLE	(254) 746-7145		041	JOHN BURNETT	6-8	97			
BREMOND EL	(254) 746-7145		101	RONNIE GROHOLSKI	PK-5	204			
CALVERT ISD 06	P O BOX 7 CALVERT 77837-0007 PHONE - (979) 364-2824 FAX - (979) 364-2468	198-902		MAXIE MORGAN		164	104,807	.117	.000
REGULAR INSTRUCTIONAL									
CALVERT SCHOOL	(979) 364-2824 ext:3001		101	TOM KELLY	PK-12	164			
FRANKLIN ISD 06	P O BOX 909 FRANKLIN 77856-0909 PHONE - (979) 828-7000 ext:2 FAX - (979) 828-1910	198-903		TIMOTHY LOWRY		1092	2,081,263	.093	.033
REGULAR INSTRUCTIONAL									
FRANKLIN H S	(979) 828-7100		001	TIMOTHY LUZA	9-12	289			
FRANKLIN MIDDLE	(979) 828-7200		041	SUSAN NELSON	5-8	235			
ROLAND REYNOLDS EL	(979) 828-7300		101	MARIE GRAY	EE-4	568			
HEARNE ISD 06	900 WHELOCK ST HEARNE 77859-3096 PHONE - (979) 279-3200 FAX - (979) 279-3631	198-905		JOY TONEY		932	447,079	.104	.023
REGULAR INSTRUCTIONAL									
HEARNE H S	(979) 279-2332		002	JOSLYN PIERCE	9-12	233			
HEARNE J H	(979) 279-2449		042	KATELYN MIKSCH	6-8	134			
HEARNE EL	(979) 279-3341		104	BRODERICK MCGREW	EE-5	565			
MUMFORD ISD 06	9755 FM 50 MUMFORD 77807-1439 PHONE - (979) 279-3678 FAX - (979) 279-5044	198-906		PETE BIENSKI, JR		595	112,115	.104	.000
REGULAR INSTRUCTIONAL									
MUMFORD H S	(979) 279-3678		001	PETE BIENSKI, JR	7-12	215			
MUMFORD EL	(979) 279-3678		101	PETE BIENSKI, JR	EE-6	380			
199 ROCKWALL COUNTY		199							
ROCKWALL ISD 10	1050 WILLIAMS ROCKWALL 75087-3832 PHONE - (972) 771-0605 FAX - (972) 771-2637	199-901		JEFF BAILEY		14626	6,084,997	.104	.042
REGULAR INSTRUCTIONAL									
ROCKWALL H S	(972) 771-7339		001	DR COURTNEY GOBER	9-12	2287			
ROCKWALL-HEATH H S	(972) 772-2474		004	TOM MAGLISCEAU	9-12	2075			

Texas Public Schools and Charters, Directory, December 2014

County, district, region, school	Mailing address and phone number	Cnty.-dist. number	Sch. no.	County and district superintendents, principals	Grades	2013-14 enrollment	Appraised valuation (in \$ thousands)	Tax rate	
								Maintenance	Bond
J W WILLIAMS MIDDLE	(972) 771-8313		042	DAVID BLAKE	7,8	767			
MAURINE CAIN MIDDLE	(972) 772-1170		043	MEGAN GIST	7,8	909			
HERMAN E UTLEY MIDDLE	(972) 771-5281		044	TODD BRADFORD	7,8	704			
VIRGINIA REINHARDT EL	(972) 771-5247		101	KAYLEEN LAVENE	EE-6	560			
HOWARD DOBBS EL	(972) 771-5232		102	RUTH JOHNSON	EE-6	608			
AMANDA ROCHELL EL	(972) 771-2112		103	SHERRY PACKER	PK-6	592			
DORIS CULLINS-LAKE POINTE EL	(972) 412-3070		105	JILL BAIRD	KG-6	765			
AMY PARKS-HEATH EL	(972) 772-4300		106	MARICELA HELM	KG-6	733			
NEBBIE WILLIAMS EL	(972) 772-0502		107	LISA GIELOW	EE-6	599			
DOROTHY SMITH PULLEN EL	(972) 772-1177		108	JANEICE RAINEY	EE-6	599			
DORRIS A JONES EL	(972) 772-1070		109	TERESA TWEDELL	EE-6	628			
GRACE HARTMAN EL	(972) 772-2080		110	BECKY REIDLING	EE-6	653			
QUIDA SPRINGER	(972) 772-7160		111	BRAD HELMER	PK-6	637			
CELIA HAYS EL	(469) 698-2800		112	TAMMI SCHMITT	EE-6	433			
SHARON SHANNON EL	(469) 698-2900		113	CARLA BENNETT	EE-6	601			
BILLIE STEVENSON EL	(469) 698-7474		114	MIKE PITCHER	EE-6	432			
ALTERNATIVE INSTRUCTIONAL									
ROCKWALL QUEST ACADEMY	(972) 772-2077		002	BRIAN NEELY	7-12	44			
ROYSE CITY ISD 10	P O BOX 479 ROYSE CITY 75189-0479 PHONE - (972) 636-2413 FAX - (972) 635-7037	199-902		KEVIN WORTHY		5015	1,096,080	.117	.050
REGULAR INSTRUCTIONAL									
ROYSE CITY H S	(972) 636-9991		002	DR BRENT RINGO	9-12	1372			
ROYSE CITY MIDDLE	(972) 636-9544		041	JERE CRAIGHEAD	7,8	758			
RUTH CHERRY INT	(972) 636-3301		042	REGINA FRAZIER	5,6	381			
HARRY H HERNDON	(469) 721-8101		043	SHANNA BROWN	5,6	410			
DAVIS EL	(972) 636-9549		102	CYNTHIA PENSE	EE-4	458			
ANITA SCOTT EL	(972) 636-3300		104	DON JACOBS	EE-4	484			
W R (BILL) FORT EL	(972) 636-3304		105	DANETTE DODSON	EE-4	546			
MISS MAY VERNON EL	(972) 635-5006		106	PAULA WALKER	EE-4	570			
ALTERNATIVE INSTRUCTIONAL									
HH BROWNING ALTERNATIVE LEARNING CENTER	(972) 635-2789		003	LLOYD BLAINE	9-12	36			
200 RUNNELS COUNTY		200							
BALLINGER ISD 15	P O BOX 231 BALLINGER 76821-0231 PHONE - (325) 365-3588 FAX - (325) 365-5920	200-901		LARRY TAYLOR		969	260,263	.117	.000
REGULAR INSTRUCTIONAL									
BALLINGER H S	(325) 365-3547		001	MIKE CARTER	9-12	297			
BALLINGER J H	(325) 365-3537		041	MATT COOPER	6-8	185			
BALLINGER EL	(325) 365-3527		101	JAMIE ROUSE	EE-5	481			
ALTERNATIVE INSTRUCTIONAL									
FAIRVIEW ACCELERATED	(325) 651-7656		003	ALBERT JOHNSON	7-12	-			
DAEP INSTRUCTIONAL									
FAIRVIEW ACCELERATED	(325) 651-7656		005	ALBERT JOHNSON	7-12	-			
MILES ISD 15	P O BOX 308 MILES 76861-0308 PHONE - (325) 468-2861 FAX - (325) 468-2179	200-902		ROBERT GIBSON		436	67,636	.117	.007
REGULAR INSTRUCTIONAL									
MILES H S	(325) 468-2861		001	ROBIN GRAVES	7-12	197			
MILES EL	(325) 468-2861		101	SHARLA ARP	EE-6	237			
ALTERNATIVE INSTRUCTIONAL									
FAIRVIEW ACCELERATED	(325) 468-2861		002	BURT JOHNSON	7-12	-			
GRAPE CREEK BAC			004	JERRY CREAGER	7-12	0			
GRAPE CREEK SPECIAL PROGRAM			180		EE-5	0			
DAEP INSTRUCTIONAL									
FAIRVIEW DAEP	(325) 651-7656		005	BURT JOHNSON	5-12	-			
WINTERS ISD 15	603 N HEIGHTS ST WINTERS 79567-4003 PHONE - (325) 754-5574 ext:2001 FAX - (325) 754-5374	200-904		BRUCE DAVIS		613	205,929	.104	.000
REGULAR INSTRUCTIONAL									
WINTERS H S	(325) 754-5516 ext:1108		001	SAMMY EDWARDS	9-12	149			
WINTERS J H	(325) 754-5518		041	TERRY PAYNE	6-8	145			
WINTERS EL	(325) 754-5577 ext:5001		101	CHARLES MURPHY	EE-5	319			
OLFEN ISD 15	1122 PRIVATE RD 2562 ROWENA 76875 PHONE - (325) 442-4301 FAX - (325) 442-2133	200-906		DAVID DILLARD		64	5,227	.117	.005
REGULAR INSTRUCTIONAL									
OLFEN EL	(325) 442-4301		101	DAVID DILLARD	PK-8	62			

Texas Public Schools and Charters, Directory, December 2014

County, district, region, school	Mailing address and phone number	Cnty.-dist. number	Sch. no.	County and district superintendents, principals	Grades	2013-14 enrollment	Appraised valuation (in \$ thousands)	Tax rate	
								Main-tenance	Bond
VERIBEST SPECIAL PROGRAMS ALTERNATIVE INSTRUCTIONAL	(325) 442-4301		102	DAVID DILLARD	EE,PK	0			
WALL SPECIAL PROGRAMS FAIRVIEW SPECIAL PROGRAMS	(325) 442-4301		103 195	DAVID DILLARD DAVID DILLARD	KG-8 7,8	- -			
201 RUSK COUNTY		201							
HENDERSON ISD 07	P O BOX 728 HENDERSON 75653-0728 PHONE - (903) 655-5000 FAX - (903) 657-9271	201-902		KEITH BOLES		3454	1,666,562	.104	.023
REGULAR INSTRUCTIONAL									
HENDERSON H S	(903) 655-5500		001	TERRY EVERITT	9-12	902			
HENDERSON MIDDLE	(903) 655-5400		041	HARDY DOTSON	6-8	758			
MONNIE MEYER WYLIE PRI	(903) 655-5100 ext:4106		107	KIM BUCKNER	EE-KG	452			
NORTHSIDE EL	(903) 655-5300		108	KERRIE JENNINGS	4,5	478			
WILLIAM E WYLIE EL	(903) 655-5200 ext:4206		109	CLAY FREEMAN	1-3	864			
LANEVILLE ISD 07	7415 FM 1798 W LANEVILLE 75667-9708 PHONE - (903) 863-5353 FAX - (903) 863-2736	201-903		DR BRIAN NICHOLS		168	87,573	.117	.000
REGULAR INSTRUCTIONAL									
LANEVILLE SCHOOL	(903) 863-5353		001	DR BRIAN NICHOLS	EE-12	168			
LEVERETTS CHAPEL ISD 07	P O BOX 669 LAIRD HILL 75666-0669 PHONE - (903) 834-6675 FAX - (903) 834-6602	201-904		DONNA JOHNSON		293	48,241	.117	.000
REGULAR INSTRUCTIONAL									
LEVERETTS CHAPEL H S	(903) 834-3181		001	JOSH JOHNSON	9-12	58			
LEVERETTS CHAPEL J H	(903) 834-3181		041	JOSH JOHNSON	6-8	59			
LEVERETTS CHAPEL EL	(903) 834-3181		101	MATT EVERETT	EE-5	176			
DAEP INSTRUCTIONAL									
TROUP ALTERNATIVE	(903) 834-3181		103		KG-12	0			
MOUNT ENTERPRISE ISD 07	301 NW 3RD ST MOUNT ENTERPRISE 75681 PHONE - (903) 822-3575 FAX - (903) 822-3633	201-907		BYRON JORDAN		366	59,434	.117	.004
REGULAR INSTRUCTIONAL									
MT ENTERPRISE H S	(903) 822-3721		001	CHANCE MAYS	6-12	182			
MT ENTERPRISE ELEMENTARY	(903) 822-3545		101	ANDREW LEE	EE-5	184			
OVERTON ISD 07	P O BOX 130 OVERTON 75684-0130 PHONE - (903) 834-6145 FAX - (903) 834-6755	201-908		STEPHEN DUBOSE		541	76,194	.104	.045
REGULAR INSTRUCTIONAL									
OVERTON H S	(903) 834-6143		001	KENDALL SMITH	6-12	271			
OVERTON EL	(903) 834-6144		101	NIKKI FENTER	EE-5	270			
TATUM ISD 07	P O BOX 808 TATUM 75691-0808 PHONE - (903) 947-0161 FAX - (903) 947-3295	201-910		DR DEE HARTT		1713	1,347,417	.088	.029
REGULAR INSTRUCTIONAL									
TATUM H S	(903) 947-6482		002	BOB GARCIA	9-12	517			
TATUM MIDDLE	(903) 947-6482 ext:308		041	BRANDON MILAM	6-8	396			
TATUM EL	(903) 947-6482		102	JENNIFER MALONE	3-5	283			
TATUM PRI	(903) 947-6482		104	KATHY BAUMGARDNER	EE-2	517			
CARLISLE ISD 07	P O BOX 187 PRICE 75687-0187 PHONE - (903) 861-3801 FAX - (903) 861-3932	201-913		MICHAEL PAYNE		637	107,432	.117	.038
REGULAR INSTRUCTIONAL									
CARLISLE SCHOOL	(903) 861-3811		001	ANDY OWENS REX THOMPSON STEPHANIE ROWAN	EE-12	637			
DAEP INSTRUCTIONAL									
TROUP CAEP			002		KG-12	0			
WEST RUSK COUNTY CONSOLIDATED ISD 07	P O BOX 168 NEW LONDON 75682-0168 PHONE - (903) 895-4503 ext:101 FAX - (903) 895-2267	201-914		TOMMY ALEXANDER		1078	512,034	.104	.032
REGULAR INSTRUCTIONAL									
WEST RUSK H S	(903) 895-4428 ext:122		001	JAKE JACKSON	9-12	270			
WEST RUSK MIDDLE	(903) 895-4613 ext:111		041	LEAH BOBBITT	6-8	264			

Texas Public Schools and Charters, Directory, December 2014

County, district, region, school	Mailing address and phone number	Cnty.-dist. number	Sch. no.	County and district superintendents, principals	Grades	2013-14 enrollment	Appraised valuation (in \$ thousands)	Tax rate	
								Main-tenance	Bond
WEST RUSK INT	(903) 895-4685 ext:141		104	CONNIE LAWRENCE	3-5	225			
WEST RUSK EL	(903) 895-4803 ext:150		105	DR MICHELLE CLINE	EE-2	319			
DAEP INSTRUCTIONAL									
ELDER COOP ALTERNATIVE SCHOOL			004		KG-12	0			
202 SABINE COUNTY		202							
HEMPHILL ISD 07	P O BOX 1950 HEMPHILL 75948-1950 PHONE - (409) 787-3371 ext:2101 FAX - (409) 787-4005	202-903		JOHN BRIGGS		896	418,980	.104	.000
REGULAR INSTRUCTIONAL									
HEMPHILL H S	(409) 787-3371		001	MARC GRIFFIN	9-12	274			
HEMPHILL MIDDLE	(409) 787-3371		041	JEREMY MCDANIEL	5-8	256			
HEMPHILL EL	(409) 787-3371		101	SUSAN SMITH	EE-4	366			
WEST SABINE ISD 07	P O BOX 869 PINELAND 75968-0869 PHONE - (409) 584-2655 FAX - (409) 584-2139	202-905		VIRGIL PATE		688	100,355	.104	.032
REGULAR INSTRUCTIONAL									
WEST SABINE H S	(409) 584-2525		002	RYAN FULLER	6-12	355			
WEST SABINE EL	(409) 584-2205		102	DEBORAH LANE	EE-5	333			
203 SAN AUGUSTINE COUNTY		203							
SAN AUGUSTINE ISD 07	1002 BARRETT ST SAN AUGUSTINE 75972-2298 PHONE - (936) 275-2306 FAX - (936) 275-9776	203-901		DR VIRGINIA LIEPMAN		798	466,109	.106	.021
REGULAR INSTRUCTIONAL									
SAN AUGUSTINE H S	(936) 275-9603		002	TIM LITTLE	6-12	349			
SAN AUGUSTINE EL	(936) 275-3424		102	LINDA JACOBS	EE-5	449			
BROADDUS ISD 07	P O BOX 58 BROADDUS 75929-0058 PHONE - (936) 872-3041 FAX - (936) 872-3699	203-902		SHANE MCGOWN		422	143,317	.117	.000
REGULAR INSTRUCTIONAL									
BROADDUS H S	(936) 872-3610		001	BRAD HRANICKY	6-12	178			
BROADDUS EL	(936) 872-3315		101	CLARK BYNUM	PK-5	244			
204 SAN JACINTO COUNTY		204							
COLDSRING-OAKHURST CISD 06	P O BOX 39 COLDSRING 77331-0039 PHONE - (936) 653-1115 FAX - (936) 653-2197	204-901		JERRY GIBSON		1500	941,972	.104	.006
REGULAR INSTRUCTIONAL									
COLDSRING-OAKHURST HIGH SCHOOL	(936) 653-1140		001	TODD WHITE	9-12	481			
LINCOLN JUNIOR HIGH	(936) 653-1166		041	CHRIS OLDHAM	6-8	344			
STREET ELEMENTARY	(936) 653-1187		102	VIKKI CURRY	EE-2	370			
COLDSRING INTERMEDIATE	(936) 653-1152		103	VIKKI CURRY	3-5	305			
SHEPHERD ISD 06	1401 S BYRD AVE SHEPHERD 77371 PHONE - (936) 628-3396 FAX - (936) 628-3841	204-904		STEPHEN PIERCE		1932	300,245	.104	.032
REGULAR INSTRUCTIONAL									
SHEPHERD H S	(936) 628-3371		001	JIMMY MEEKINS	9-12	508			
SHEPHERD MIDDLE	(936) 628-3377		041	BRENDA CRONIN	6-8	454			
SHEPHERD PRI	(936) 628-3302		101	REBECCA SMITH	EE-2	576			
SHEPHERD INT	(936) 628-6784		102	MARK SILVA	3-5	394			
205 SAN PATRICIO COUNTY		205							
ARANSAS PASS ISD 02	2300 MCMULLEN LANE, STE #600 ARANSAS PASS 78336-2442 PHONE - (361) 758-3466 FAX - (361) 758-2962	205-901		MARK KEMP		1874	625,335	.103	.004
REGULAR INSTRUCTIONAL									
ARANSAS PASS H S	(361) 758-3248		001	WAYNE BENNETT	9-12	453			
A C BLUNT MIDDLE	(361) 758-2711		041	MARK KEMP	6-8	440			
H T FAULK EARLY CHILDHOOD SCHOOL	(361) 758-3141		101	DAVID PATTERSON	EE-1	376			
W A KIEBERGER EL	(361) 758-3113		102	JOY PINTO	2,3	297			
CHARLIE MARSHALL EL	(361) 758-3455		104	DR JON HOUSTON	4,5	308			
JJAEP INSTRUCTIONAL									
ARANSAS PASS JJAEP	(361) 758-3466		002		6-UG	0			

Texas Public Schools and Charters, Directory, December 2014

County, district, region, school	Mailing address and phone number	Cnty.-dist. number	Sch. no.	County and district superintendents, principals	Grades	2013-14 enrollment	Appraised valuation (in \$ thousands)	Tax rate	
								Main-tenance	Bond
GREGORY-PORTLAND ISD 02	608 COLLEGE ST PORTLAND 78374 PHONE - (361) 777-1091 ext:1018 FAX - (361) 777-1093	205-902		DR PAUL CLORE		4523	1,273,194	.117	.018
REGULAR INSTRUCTIONAL									
GREGORY-PORTLAND H S	(361) 777-4251 ext:6029		001	BARBARA CADE	9-12	1373			
GREGORY-PORTLAND J H	(361) 777-4042 ext:5055		041	XAVIER BARRERA	7,8	719			
AUSTIN EL	(361) 777-4252 ext:2000		101	GLORIA DORNAK	EE-4	433			
CLARK EL	(361) 777-4045 ext:2635		102	BOBBY RISTER	EE-4	611			
EAST CLIFF EL	(361) 777-4255 ext:2242		103	ALMA MUNOZ	EE,KG-4	392			
ANDREWS EL	(361) 777-4048 ext:2433		104	JANA TARKINGTON	EE,KG-4	328			
GREGORY-PORTLAND INT	(361) 777-4258 ext:3060		105	LETICIA VILLA	5,6	667			
INGLESIDE ISD 02	P O BOX 1320 INGLESIDE 78362-1313 PHONE - (361) 776-7631 ext:242 FAX - (361) 776-0267	205-903		TROY MIRCOVICH		2309	1,489,045	.104	.004
REGULAR INSTRUCTIONAL									
INGLESIDE H S	(361) 776-2712		001	DANIEL GLOVER	9-12	611			
LEON TAYLOR J H	(361) 776-2232		042	HEATHER WAUGH-FREEZE	7,8	364			
INGLESIDE PRIMARY SCHOOL	(361) 776-3060		102	KIMBERLY ALAMO	EE-1	480			
BLASCHKE/SHELDON ELEMENTARY	(361) 776-3050		103	STEPHANIE MCNEW	5,6	356			
GILBERT J MIRCOVICH ELEMENTARY	(361) 776-1683		104	ELIZABETH WILLIAMS	2,4	498			
MATHIS ISD 02	P O BOX 1179 MATHIS 78368-1179 PHONE - (361) 547-3378 ext:1002 FAX - (361) 547-4198	205-904		DR MARIA RODRIGUEZ-CASAS		1688	347,991	.117	.020
REGULAR INSTRUCTIONAL									
MATHIS H S	(361) 547-3378 ext:5000		001	ALBERT ARISMENDI	9-12	381			
MATHIS MIDDLE	(361) 547-3378 ext:4000		041	JOHN GONZALEZ	6-8	377			
MATHIS EL	(361) 547-4106 ext:2000		101	JESSE DOLIN	EE-2	521			
MATHIS INT	(361) 547-2472 ext:3001		102	LINDA MORALES	3-5	409			
ODEM-EDROY ISD 02	1 OWL SQ ODEM 78370 PHONE - (361) 368-8121 ext:223 FAX - (361) 368-2879	205-905		LISA GONZALES		1002	289,612	.117	.012
REGULAR INSTRUCTIONAL									
ODEM H S	(361) 368-3401 ext:250		001	ANN EWING	9-12	287			
ODEM J H	(361) 368-8661 ext:244		041	JAMES BRANNIGAN	6-8	246			
ODEM EL	(361) 368-3881 ext:235		101	JANA KIESCHNICK	EE-5	469			
SINTON ISD 02	P O BOX 1337 SINTON 78387-1337 PHONE - (361) 364-6800 FAX - (361) 364-6905	205-906		PARI WHITTEN		2204	383,240	.117	.037
REGULAR INSTRUCTIONAL									
SINTON H S	(361) 364-6650		001	DANIEL SMITH	9-12	651			
E MERLE SMITH MIDDLE	(361) 364-6840		041	JENNIFER DAVIS	6-8	478			
WELDER EL	(361) 364-6600		103	LUCI RODRIGUEZ	EE-2	583			
SINTON EL	(361) 364-6900		105	LORI TREVINO	3-5	486			
ALTERNATIVE INSTRUCTIONAL									
JUVENILE DETENTION CTR	(361) 364-9508		002	MARGIE TORRES-GARCIA	4-12	6			
TAFT ISD 02	400 COLLEGE ST TAFT 78390-2702 PHONE - (361) 528-2636 ext:2224 FAX - (361) 528-2223	205-907		DR CHAD KELLY		1091	295,783	.104	.044
REGULAR INSTRUCTIONAL									
TAFT H S	(361) 528-2636 ext:2421		001	ANGEL LOPEZ	9-12	303			
TAFT J H	(361) 528-2636 ext:2321		041	RICARDO TREVINO	6-8	247			
WOODROE PETTY EL	(361) 528-2636 ext:2622		101	JILL BLANKENSHIP	EE-5	541			
206 SAN SABA COUNTY		206							
SAN SABA ISD 15	808 W WALLACE SAN SABA 76877-3523 PHONE - (325) 372-3771 FAX - (325) 372-5977	206-901		LEIGH ANN GLAZE		712	184,002	.104	.028
REGULAR INSTRUCTIONAL									
SAN SABA H S	(325) 372-3786		001	BRIAN WILLIAMS	9-12	202			
SAN SABA MIDDLE	(325) 372-3200		041	DAVE LEWIS	5-8	176			
SAN SABA EL	(325) 372-3019		101	KAY SHACKELFORD	EE-4	334			
RICHLAND SPRINGS ISD 15	700 W COYOTE TRL RICHLAND SPRINGS 76871-1005 PHONE - (325) 452-3524	206-902		DON FOWLER		120	54,259	.117	.000

Texas Public Schools and Charters, Directory, December 2014

County, district, region, school	Mailing address and phone number	Cnty.-dist. number	Sch. no.	County and district superintendents, principals	Grades	2013-14 enrollment	Appraised valuation (in \$ thousands)	Tax rate	
								Maintenance	Bond
REGULAR INSTRUCTIONAL									
RICHLAND SPRINGS SCHOOL	FAX - (325) 452-3230 (325) 452-3427		001	DON FOWLER	PK-12	120			
CHEROKEE ISD 15									
	P O BOX 100 CHEROKEE 76832-0100 PHONE - (325) 622-4298 FAX - (325) 622-4430	206-903		CHRIS PERRY		129	41,013	.117	.000
REGULAR INSTRUCTIONAL									
CHEROKEE SCHOOL	(325) 622-4298		001	JIMMY CEARLEY	KG-12	129			
207 SCHLEICHER COUNTY									
207									
SCHLEICHER ISD 15									
	P O BOX W ELDORADO 76936-1247 PHONE - (325) 853-2514 FAX - (325) 853-2695	207-901		BILLY COLLINS		590	423,428	.117	.000
REGULAR INSTRUCTIONAL									
ELDORADO H S	(325) 853-2549 ext:321		001	ROBERT GIBSON	9-12	152			
ELDORADO MIDDLE	(325) 853-3028 ext:421		041	SHANE WILTON	5-8	169			
ELDORADO EL	(325) 853-2770 ext:521		101	BRANDON MCDOWELL	EE-4	269			
208 SCURRY COUNTY									
208									
HERMLEIGH ISD 14									
	8010 BUSINESS 84H HERMLEIGH 79526 PHONE - (325) 863-2772 FAX - (325) 863-2713	208-901		RONNIE ROEMISCH		233	121,031	.104	.025
REGULAR INSTRUCTIONAL									
HERMLEIGH SCHOOL	(325) 863-2482		001	EDWARD RICHARDSON	EE-12	233			
ALTERNATIVE INSTRUCTIONAL									
SNYDER ACADEMY	(325) 574-8890		002	MELINDA OWENS	9-12	0			
SNYDER ISD 14									
	2901 37TH ST SNYDER 79549-5226 PHONE - (325) 574-8900 FAX - (325) 573-9025	208-902		DR RANDY BROWN		2760	3,151,789	.104	.012
REGULAR INSTRUCTIONAL									
SNYDER H S	(325) 574-8800		001	ROBERT WEBB	9-12	650			
SNYDER J H	(325) 574-8700		041	JORGE MENDEZ	6-8	592			
STANFIELD EL	(325) 574-8675		106	THOMAS FOGLEMAN	EE-KG	425			
SNYDER PRI	(325) 574-8600		109	CANITA RHODES	1,2	450			
SNYDER INT	(325) 574-8600		110	KATHY SCOTT	3-5	606			
IRA ISD 14									
	6143 W FM 1606 IRA 79527-0240 PHONE - (325) 573-2629 FAX - (325) 573-5825	208-903		JAY WALLER		257	238,561	.104	.000
REGULAR INSTRUCTIONAL									
IRA SCHOOL	(325) 573-2628		001	DALE JONES	KG-12	257			
ALTERNATIVE INSTRUCTIONAL									
HOBBS ALTER ED CO-OP	(325) 735-2851		002		9-12	0			
209 SHACKELFORD COUNTY									
209									
ALBANY ISD 14									
	P O BOX 2050 ALBANY 76430-0188 PHONE - (325) 762-2823 FAX - (325) 762-3876	209-901		SHANE FIELDS		497	305,106	.104	.000
REGULAR INSTRUCTIONAL									
ALBANY JR-SR H S	(325) 762-3974		001	KEVIN HILL	7-12	207			
NANCY SMITH EL	(325) 762-3384		101	JONATHAN SCOTT	EE-6	290			
MORAN ISD 14									
	P O BOX 98 MORAN 76464-0098 PHONE - (325) 945-3101 FAX - (325) 945-2741	209-902		TONY REED		103	71,189	.104	.000
REGULAR INSTRUCTIONAL									
MORAN SCHOOL	(325) 945-3101		001	MICHAEL WAGGONER	EE,KG-12	103			
210 SHELBY COUNTY									
210									
CENTER ISD 07									
	P O DRAWER 1689 CENTER 75935-3864 PHONE - (936) 598-5642 FAX - (936) 598-1515	210-901		JAMES HOCKENBERRY		2774	591,629	.117	.016
REGULAR INSTRUCTIONAL									
CENTER H S	(936) 598-6173		001	TIM NORMAN	9-12	663			
CENTER MIDDLE	(936) 598-5619		041	MATTHEW GREGORY	6-8	595			

Texas Public Schools and Charters, Directory, December 2014

County, district, region, school	Mailing address and phone number	Cnty.-dist. number	Sch. no.	County and district superintendents, principals	Grades	2013-14 enrollment	Appraised valuation (in \$ thousands)	Tax rate	
								Maintenance	Bond
CENTER EL	(936) 598-3625		101	RACHEL MILLER	1-3	638			
CENTER INT	(936) 598-6148		102	HEATH HAGLER	4,5	385			
F L MOFFETT PRI	(936) 598-6266		104	KURT RADNITZER	EE-KG	493			
JOAQUIN ISD 07	11109 US HWY 84 E JOAQUIN 75954 PHONE - (936) 269-3128 FAX - (936) 269-3615	210-902		PHIL WORSHAM		752	188,604	.104	.057
REGULAR INSTRUCTIONAL									
JOAQUIN H S	(936) 269-3128 ext:421		001	JAMES JACKSON	9-12	215			
JOAQUIN J H SCHOOL	(936) 269-3128		041	TERRI GRAY	6-8	154			
JOAQUIN EL	(936) 269-3258 ext:321		102	SHERYL GRAVES	EE-5	383			
SHELBYVILLE ISD 07	P O BOX 325 SHELBYVILLE 75973-0325 PHONE - (936) 598-2641 FAX - (936) 598-6842	210-903		DR RAY WEST		833	235,871	.111	.007
REGULAR INSTRUCTIONAL									
SHELBYVILLE SCHOOL	(936) 598-7323		002	MARIO OSBY	EE-12	833			
TENAHA ISD 07	P O BOX 318 TENAHA 75974-0318 PHONE - (936) 248-5000 ext:201 FAX - (936) 248-3902	210-904		SCOTT TYNER		579	108,566	.104	.014
REGULAR INSTRUCTIONAL									
TENAHA SCHOOLS	(936) 248-5000 ext:201		002	TERRY WARD JUDY MONROE	EE-12	579			
TIMPSON ISD 07	P O DRAWER 370 TIMPSON 75975-0370 PHONE - (936) 254-2463 FAX - (936) 254-3878	210-905		MID JOHNSON		628	141,853	.117	.000
REGULAR INSTRUCTIONAL									
TIMPSON H S	(936) 254-3125		001	RONALD LINDGREN	9-12	147			
TIMPSON MIDDLE	(936) 254-2078		041	CALVIN SMITH	6-8	150			
TIMPSON EL	(936) 254-2462		101	BILLY CARRINGTON	EE-5	331			
EXCELSIOR ISD 07	11270 STATE HWY 7 W CENTER 75935-5304 PHONE - (936) 598-5866 FAX - (936) 598-2076	210-906		WAYNE MASON		95	48,483	.117	.000
REGULAR INSTRUCTIONAL									
EXCELSIOR EL	(936) 598-5866		101	JOHNNY LEWIS	EE-8	95			
211 SHERMAN COUNTY		211							
TEXHOMA ISD 16	P O BOX 10080 TEXHOMA 73960-0086 PHONE - (806) 827-7400 FAX - (806) 827-7657	211-901		STEVE LENZ		386	126,954	.104	.017
REGULAR INSTRUCTIONAL									
TEXHOMA EL	(806) 827-7400		101	STEVE LENZ	PK-4	386			
STRATFORD ISD 16	P O BOX 108 STRATFORD 79084-0108 PHONE - (806) 366-3300 FAX - (806) 366-3304	211-902		JERRY BIRDSONG		620	455,942	.104	.005
REGULAR INSTRUCTIONAL									
STRATFORD H S	(806) 366-3330		001	PJ HANNA	9-12	174			
STRATFORD J H	(806) 366-3320		041	CLINT SEWARD	5-8	171			
MARY ALLEN EL	(806) 366-3340		102	MISTI MCBRYDE	EE-4	275			
212 SMITH COUNTY		212							
CUMBERLAND ACADEMY 07	1340 SHILOH RD TYLER 75703 PHONE - (903) 581-2890 FAX - (903) 581-1476	212-801		NORMA COTTON		852	0	.000	.000
CHARTER/REGULAR INSTRUCTIONAL									
CUMBERLAND ACADEMY MIDDLE	(903) 504-9539		041	SHERRILL ECHOLS	6-8	357			
CHARTER/ALTERNATIVE INSTRUCTIONAL									
CUMBERLAND ACADEMY	(903) 581-2890		101	BOBBY MARKLE	KG-5	495			
AZLEWAY CHARTER SCHOOL 07	15892 CR26 TYLER 75707 PHONE - (903) 566-8444 FAX - (903) 566-6436	212-803		STEVE LENZ		162	0	.000	.000
CHARTER/ALTERNATIVE INSTRUCTIONAL									
AZLEWAY CHARTER SCHOOL	(903) 566-8444		001	KELLY BROWN	1-12	120			

Texas Public Schools and Charters, Directory, December 2014

County, district, region, school	Mailing address and phone number	Cnty.-dist. number	Sch. no.	County and district superintendents, principals	Grades	2013-14	Appraised	Tax rate	
						enroll-ment	valuation (in \$ thousands)	Main-tenance	Bond
AZLEWAY CHARTER SCHOOL WILLOW BEND	(903) 566-8444		002	ANGELA WALSH STEVE LENZ	1-12	42			
UT TYLER INNOVATION ACADEMY 07	3900 UNIVERSITY BLVD INGENUITY CENTER TYLER 75799 PHONE - (903) 565-5669 FAX - (903) 565-5867	212-804		DR JO ANN SIMMONS		467	0	.000	.000
CHARTER/REGULAR INSTRUCTIONAL									
UT TYLER INNOVATION ACADEMY - TYLER	(903) 705-4330		001	MIKE BURNS	3-8	211			
UT TYLER INNOVATION ACADEMY - LONGVIEW	(903) 686-0018		102	ANGELA LADINE	3-8	111			
UT TYLER INNOVATION ACADEMY - PALESTINE	(903) 480-4070		103	BECKY RUTLEDGE	3-8	145			
ARP ISD 07	P O BOX 70 ARP 75750-0070 PHONE - (903) 859-8482 FAX - (903) 859-2621	212-901		TONEY LOWERY		881	329,419	.104	.023
REGULAR INSTRUCTIONAL									
ARP H S	(903) 859-4917		001	RANDY COPELAND	9-12	277			
ARP J H	(903) 859-4936		041	DWIGHT THOMAS	6-8	181			
ARP EL	(903) 859-4650		101	WENDY KAUFMAN	EE-5	423			
BULLARD ISD 07	P O BOX 250 BULLARD 75757-0250 PHONE - (903) 894-6639 FAX - (903) 894-9291	212-902		JOE LEE		2313	800,357	.117	.030
REGULAR INSTRUCTIONAL									
BULLARD H S	(903) 894-3272		001	SCOTT FRANKS	9-12	666			
BULLARD MS	(903) 894-8533		041	CHERYL HENDRIX	7,8	367			
BULLARD EL	(903) 894-2930		101	LISA WILLIAMS	2,4	512			
BULLARD INT	(903) 894-6793		102	TOMMY WADE	5,6	339			
BULLARD PRI	(903) 894-6389		103	MICHELLE HURST	EE-1	429			
LINDALE ISD 07	P O BOX 370 LINDALE 75771-0370 PHONE - (903) 881-4001 FAX - (903) 881-4004	212-903		STAN SURRETT		3823	1,151,013	.108	.036
REGULAR INSTRUCTIONAL									
LINDALE H S	(903) 882-6138		001	CASEY NEAL	9-12	1132			
LINDALE JUNIOR HIGH	(903) 882-4655		041	VICKI THRASHER	7,8	593			
COLLEGE STREET EL	(903) 882-3121		101	JODIE ALBRITTON	1-3	429			
VELMA PENNY EL	(903) 882-7513		102	MONICA MOORE	1-3	422			
E J MOSS INT	(903) 882-2800		103	LORI ANDERSON	4-6	842			
EARLY CHILDHOOD CENTER			104	DANA SUSTAIRE	EE-KG	405			
TROUP ISD 07	P O BOX 578 TROUP 75789-0578 PHONE - (903) 842-3067 FAX - (903) 842-4563	212-904		STUART BIRD		1105	285,869	.099	.013
REGULAR INSTRUCTIONAL									
TROUP H S	(903) 842-3065		002	DAVID SMITH	9-12	302			
TROUP MIDDLE	(903) 842-3081		041	AVA JOHNSON	6-8	262			
TROUP EL	(903) 842-3071		102	DEBBIE MOXLEY	EE-5	541			
TYLER ISD 07	P O BOX 2035 TYLER 75710-2035 PHONE - (903) 262-1000 FAX - (903) 262-1178	212-905		DR MARTY CRAWFORD		18029	7,502,314	.104	.034
REGULAR INSTRUCTIONAL									
ROBERT E LEE H S	(903) 262-2625		001	GARY BROWN	9-12	2561			
JOHN TYLER H S	(903) 262-2850		003	DR KENNETH GAY	9-12	2015			
BOULTER MIDDLE	(903) 262-1390		041	RODNEY CURRY	6-8	604			
DOGAN MIDDLE	(903) 262-1450		042	MASUD SHAMSID-DEEN	6-8	542			
HOGG MIDDLE	(903) 262-1500		043	DR EDDIE DUNN	6-8	554			
HUBBARD MIDDLE	(903) 262-1560		044	KEVIN BLAIN	6-8	762			
MOORE MST MAGNET SCHOOL	(903) 262-1640		045	CLAUDE LANE	6-8	864			
STEWART MIDDLE	(903) 262-1710		047	THEODORE TIMMS	6-8	539			
T J AUSTIN EL	(903) 262-1765		101	WALTER PEREZ	EE-5	474			
BELL EL	(903) 262-1820		102	KERI HAMPTON	EE-5	455			
BIRDWELL EL	(903) 262-1870		103	DONNA BUNDY	EE-5	503			
BONNER EL	(903) 262-1920		104	DEBRA LONSBERRY	EE-5	420			
CLARKSTON EL	(903) 262-1980		106	GRETCHEN NABI	EE-5	365			
DIXIE EL	(903) 262-2040		107	JOANNE SAUL	EE-5	605			
DOUGLAS EL	(903) 262-2100		108	CHRISTINA ROACH	EE-5	696			
OWENS EL	(903) 262-2175		109	LURIE GREATHOUSE	EE-5	635			
CALDWELL EL ARTS ACADEMY	(903) 262-2250		110	TAMARA COLSTON	EE-5	674			
GRIFFIN EL	(903) 262-2310		111	RAUL BENITEZ	EE-5	640			
JONES EL	(903) 262-2360		112	PATRICIA LEWIS	EE-5	348			
ORR EL	(903) 262-2400		114	KIMBERLY COLE	EE-5	664			

Texas Public Schools and Charters, Directory, December 2014

County, district, region, school	Mailing address and phone number	Cnty.-dist. number	Sch. no.	County and district superintendents, principals	Grades	2013-14 enrollment	Appraised valuation (in \$ thousands)	Tax rate	
								Maintenance	Bond
PEETE EL	(903) 262-2460		115	JOHN DEES	EE-5	357			
RAMEY EL	(903) 262-2505		116	MICHELLE JARNAGIN	EE-5	534			
RICE EL	(903) 262-2555		117	SHELLY BOSLEY	EE-5	643			
WAYNE D BOSHEARS CENTER FOR EXCEPTIONAL PROGRAMS	(903) 262-1350		118	DENESE JOHNSON	EE-12	86			
WOODS EL	(903) 262-1280		119	GEORGEANNA JONES	EE-5	637			
DR BRYAN C JACK EL	(903) 262-3260		125	PATRICIA HENDERSON	EE-5	715			
ST LOUIS EARLY CHILDHOOD CENTER	(903) 262-1180		130	STACY MILES	PK	137			
WHITEHOUSE ISD 07	106 W WILDCAT DR WHITEHOUSE 75791-3130 PHONE - (903) 839-5500 FAX - (903) 839-5515	212-906		DANIEL DUPREE		4586	1,674,300	.104	.015
REGULAR INSTRUCTIONAL									
WHITEHOUSE H S	(903) 839-5551		001	JONATHAN CAMPBELL	9-12	1403			
WHITEHOUSE J H	(903) 839-5590		041	JOSH GARRED	7,8	696			
J W HOLLOWAY SIXTH GRADE SCHOOL	(903) 839-5656		042	TRAVIS SPLINTER	6	338			
GUS WINSTON CAIN EL	(903) 839-5600		111	SANDI JONES	EE-5	582			
MOZELLE BROWN ELEMENTARY	(903) 839-5610		112	VALENCIA RAY	PK-5	292			
H L HIGGINS ELEMENTARY SCHOOL	(903) 839-5580		113	TOM LUCE	PK-5	691			
STANTON-SMITH EL	(903) 839-5730		114	STERLING HASKELL	PK-5	584			
JJAEP INSTRUCTIONAL									
WHITEHOUSE ISD - JJAEP	(903) 839-5556		003	DR GARY JACOBS	KG-12	0			
DAEP INSTRUCTIONAL									
WHITEHOUSE A E P	(903) 839-5556		002	DR GARY JACOBS	EE-12	0			
CHAPEL HILL ISD 07	11134 CR 2249 TYLER 75707-9752 PHONE - (903) 566-2441 FAX - (903) 566-8469	212-909		DR DONNI COOK		3492	1,136,060	.108	.017
REGULAR INSTRUCTIONAL									
CHAPEL HILL H S	(903) 566-2311		001	LAMOND DEAN	9-12	972			
CHAPEL HILL MIDDLE	(903) 566-1491		042	DEBBIE BLACK	6-8	820			
WISE EL FINE ARTS MAGNET	(903) 566-2271		101	BECKY CHENEVERT	EE-5	524			
JACKSON EL	(903) 566-3530		102	MINNIE HARRIS	EE-4	439			
W L KISSAM EL	(903) 566-8334		103	KENDA WILLINGHAM	EE-5	737			
WINONA ISD 07	611 WILDCAT DR WINONA 75792-0218 PHONE - (903) 939-4010 FAX - (903) 877-9387	212-910		DENISE SHETTER		1021	393,977	.104	.040
REGULAR INSTRUCTIONAL									
WINONA H S	(903) 939-4100		001	DR DARIN JOLLY	9-12	261			
WINONA MIDDLE	(903) 939-4040		041	DEXTER FLOYD	6-8	233			
WINONA EL	(903) 939-4800		101	JOSHUA SNOOK	EE-3	363			
WINONA INT	(903) 939-4800		103	JOSHUA SNOOK	4,5	-			
213 SOMERVELL COUNTY		213							
BRAZOS RIVER CHARTER SCHOOL 11	P O BOX 949 NEMO 76070 PHONE - (254) 898-9226 FAX - (254) 898-2297	213-801		JASON BUNTING		206	0	.000	.000
CHARTER/ALTERNATIVE INSTRUCTIONAL									
BRAZOS RIVER CHARTER SCHOOL	(254) 898-9226		001	BENGIE LANING	KG-12	206			
GLEN ROSE ISD 11	P O BOX 2129 GLEN ROSE 76043-2129 PHONE - (254) 898-3900 FAX - (254) 897-3651	213-901		WAYNE ROTAN		1655	3,013,524	.083	.007
REGULAR INSTRUCTIONAL									
GLEN ROSE H S	(254) 898-3800		001	TOMMY CORCORAN	9-12	462			
GLEN ROSE J H	(254) 898-3700		041	SUSAN WRIGHT	6-8	372			
GLEN ROSE EL	(254) 898-3500		101	DEBBIE MORRIS	EE-2	448			
GLEN ROSE INT	(254) 898-3600		102	LAURIN MAPES	3-5	373			
214 STARR COUNTY		214							
RIO GRANDE CITY CISD 01	FORT RINGGOLD RIO GRANDE CITY 78582-4799 PHONE - (956) 716-6750 FAX - (956) 487-5819	214-901		ROEL GONZALEZ		10910	1,061,850	.117	.027
REGULAR INSTRUCTIONAL									
RIO GRANDE CITY H S	(956) 488-6000		001	ADOLFO PENA, JR	9-12	1972			
RIO GRANDE CITY CISD GRULLA H S	(956) 716-6700		003	SERAPIO TRILLAYES	9-12	1001			
PREPARATORY FOR EARLY COLLEGE H S	(956) 488-6000		004	TINA GORENA	9-12	0			
GRULLA MIDDLE	(956) 487-5558		041	ARIEL OZUNA	6-8	771			
RINGGOLD MIDDLE	(956) 716-6851		042	JORGE PENA	6-8	817			
VETERANS MIDDLE	(956) 488-6084		044	MARICELA GARCIA	6-8	855			

Texas Public Schools and Charters, Directory, December 2014

County, district, region, school	Mailing address and phone number	Cnty.-dist. number	Sch. no.	County and district superintendents, principals	Grades	2013-14 enrollment	Appraised valuation (in \$ thousands)	Tax rate	
								Maintenance	Bond
GRULLA EL	(956) 487-3306		102	YVETTE PENA	EE-5	614			
LA UNION EL	(956) 487-3404		103	EPIGEMWIO GONZALEZ, III	EE-5	452			
NORTH GRAMMAR EL	(956) 716-6917		104	JESUS MARTINEZ	EE-5	598			
JOHN & OLIVE HINOJOSA EL	(956) 487-3710		105	MARISSA SALDIVAR	EE-5	525			
RINGGOLD EL	(956) 716-6929		107	ERICA CANALES	EE-5	495			
ROQUE GUERRA JR EL	(956) 716-6982		108	MONIQUE VILLARREAL	EE-5	825			
ALTO BONITO EL	(956) 487-6295		110	RENE PENA	EE-5	627			
GENERAL RICARDO SANCHEZ EL	(956) 487-7095		111	ADELA RIVERA	EE-5	789			
DR MARIO E RAMIREZ EL	(956) 487-4457		112	RICARDO SAENZ	EE-5	569			
SAN ISIDRO ISD 01	P O BOX 10 SAN ISIDRO 78588-0010 PHONE : (956) 481-3110 FAX : (956) 481-3930	214-902		MARIO ALVARADO		258	198,326	.104	.009
REGULAR INSTRUCTIONAL									
SAN ISIDRO H S	(956) 481-3110		001	MARIO ALVARADO	9-12	75			
SAN ISIDRO EL	(956) 481-3107		101	ANNA GARCIA	EE-8	183			
ROMA ISD 01	P O BOX 187 ROMA 78584-0187 PHONE : (956) 849-1377 FAX : (956) 849-1829	214-903		CARLOS GUZMAN		6490	397,221	.117	.029
REGULAR INSTRUCTIONAL									
ROMA H S	(956) 849-1333		001	NOE MUNIZ	9-12	1733			
ROMA MIDDLE	(956) 849-1434		041	NICOLASA SARABIA	6-8	716			
RAMIRO BARRERA MIDDLE	(956) 486-2670		042	CARLOS GONZALEZ	6-8	662			
YNES B ESCOBAR EL	(956) 849-4800		101	EDGAR GARZA	EE-5	593			
FJ SCOTT EL	(956) 849-1175		103	DIANA SALINAS	EE-5	538			
RT BARRERA EL	(956) 486-2475		105	OLGA GONZALEZ	EE-5	650			
E VERA EL	(956) 849-4552		106	YVONNE REYES	EE-5	581			
ROEL A & CELIA R SAENZ EL	(956) 849-7230		108	ODETTE GARCIA	EE-5	536			
VETERANS MEMORIAL EL	(956) 849-1377		109	LEIDA REYES	EE-5	0			
DAEP INSTRUCTIONAL									
INSTR & GUIDE CTR	(956) 849-2803		003	TERESA RAMIREZ	6-12	17			
215 STEPHENS COUNTY		215							
BRECKENRIDGE ISD 14	P O BOX 1738 BRECKENRIDGE 76424-1738 PHONE : (254) 559-2278 FAX : (254) 559-3180	215-901		JD COX		1514	736,114	.104	.009
REGULAR INSTRUCTIONAL									
BRECKENRIDGE H S	(254) 559-2231		001	BRYAN DIETERICH	9-12	374			
BRECKENRIDGE J H	(254) 559-6581		041	JESSICA STAPP	7,8	228			
EAST EL	(254) 559-6531		101	KAREN LAWSON	EE-1	338			
NORTH EL	(254) 559-6511		102	PAUL LIPPE	2,3	243			
SOUTH EL	(254) 559-6554		103	DANNY FREEMAN	4-6	331			
216 STERLING COUNTY		216							
STERLING CITY ISD 15	P O BOX 786 STERLING CITY 76951-0786 PHONE : (325) 378-4781 FAX : (325) 378-2283	216-901		BOB RAUCH		314	447,160	.104	.020
REGULAR INSTRUCTIONAL									
STERLING CITY H S	(325) 378-5821 ext:222		001	TY STEVENS	6-12	139			
STERLING CITY EL	(325) 378-7271 ext:225		101	MICHELE GUETERSLOH	PK-5	171			
STERLING CITY/VERIBEST SPECIAL PROGRAMS	(325) 378-5821 ext:222		191		EE-12	0			
ALTERNATIVE INSTRUCTIONAL									
FAIRVIEW ACCELERATED	(325) 378-4781		002		6-12	-			
WALL SPECIAL PROGRAMS	(325) 378-4781		180		EE-12	-			
FAIRVIEW SPECIAL PROGRAMS	(325) 378-4781		195	BERT JOHNSON	8-12	-			
WATER VALLEY VOC TRAIN	(325) 378-4781		201		9-12	0			
DAEP INSTRUCTIONAL									
FAIRVIEW DAEP	(325) 378-4781		005		6-12	-			
217 STONEWALL COUNTY		217							
ASPERMONT ISD 14	P O BOX 549 ASPERMONT 79502-0549 PHONE : (940) 989-3355 FAX : (940) 989-3353	217-901		CLIFTON GILMORE		241	309,404	.101	.017
REGULAR INSTRUCTIONAL									
ASPERMONT H S	(940) 989-2707		001	ZACH MORRIS	6-12	110			
ASPERMONT EL	(940) 989-3323		101	CHERRY PITTCOCK	EE-5	131			
218 SUTTON COUNTY		218							

Texas Public Schools and Charters, Directory, December 2014

County, district, region, school	Mailing address and phone number	Cnty.-dist. number	Sch. no.	County and district superintendents, principals	Grades	2013-14 enrollment	Appraised valuation (in \$ thousands)	Tax rate	
								Main-tenance	Bond
SONORA ISD 15	807 S CONCHO AVE SONORA 76950-3922 PHONE - (325) 387-6940 ext:3000 FAX - (325) 387-5090	218-901		JAMES HARTMAN		948	642,439	.104	.005
REGULAR INSTRUCTIONAL									
SONORA H S	(325) 387-6940 ext:3301		001	KEN WIMBERLEY	9-12	286			
SONORA J H	(325) 387-6940 ext:3201		041	BRANDON DUNCAN	6-8	201			
SONORA EL	(325) 387-6940 ext:3101		101	MICHAEL KISSIRE	EE-2	268			
SONORA INT	(325) 387-6940 ext:3706		103	SEAN LEAMON	3-5	193			
219 SWISHER COUNTY		219							
HAPPY ISD 16	P O BOX 458 HAPPY 79042-0458 PHONE - (806) 558-5331 FAX - (806) 558-2070	219-901		WADE WESLEY		239	80,605	.104	.000
REGULAR INSTRUCTIONAL									
HAPPY H S	(806) 558-5311		001	RAY KEITH	7-12	118			
HAPPY EL	(806) 558-2561		101	TONI WALDO	PK-6	121			
TULIA ISD 16	702 NW 8TH ST TULIA 79088-1199 PHONE - (806) 995-4591 FAX - (806) 995-3169	219-903		STEVE POST		1111	152,325	.116	.000
REGULAR INSTRUCTIONAL									
TULIA H S	(806) 995-2759		001	MICHAEL ALLISON	9-12	273			
TULIA J H	(806) 995-4842		041	JOHNNY LARA	6-8	249			
TULIA HIGHLAND EL	(806) 995-4141		101	CASEY MCBROOM	EE-2	315			
W V SWINBURN EL	(806) 995-4309		102	JOHNNY LARA	3-5	274			
KRESS ISD 16	200 EEST 5TH KRESS 79052 PHONE - (806) 684-2652 FAX - (806) 684-2687	219-905		DOUG SETLIFF		209	83,199	.117	.000
REGULAR INSTRUCTIONAL									
KRESS H S	(806) 684-2651		001	LEAH ZEIGLER	7-12	79			
KRESS EL	(806) 684-2326		101	DOUG SETLIFF	PK-6	130			
220 TARRANT COUNTY		220							
TREETOPS SCHOOL INTERNATIONAL 11	12500 S PIPELINE RD EULESS 76040-5853 PHONE - (817) 283-1771 FAX - (817) 684-0892	220-801		BETTY BLANCHARD		343	0	.000	.000
CHARTER/REGULAR INSTRUCTIONAL									
TREETOPS SCHOOL INTERNATIONAL	(817) 283-1771		001	LOU BLANCHARD	PK-12	343			
ARLINGTON CLASSICS ACADEMY 11	5206 S BOWEN ARLINGTON 76017 PHONE - (817) 987-1819 FAX - (817) 200-6541	220-802		DR DAVID LEE		1284	0	.000	.000
CHARTER/REGULAR INSTRUCTIONAL									
ARLINGTON CLASSICS ACADEMY - MIDDLE	(817) 987-1819		040	KURTIS FLOOD	6-8	241			
ARLINGTON CLASSICS ACADEMY - PRI	(817) 274-2008		101	BARRY PARKER	KG-2	527			
ARLINGTON CLASSICS ACADEMY -INTERMEDIATE	(817) 303-1553		102	AARON DAFFERN	3-5	516			
FORT WORTH ACADEMY OF FINE ARTS 11	3901 S HULEN ST FORT WORTH 76109 PHONE - (817) 924-1482 FAX - (817) 926-9932	220-809		CLINT RILEY		523	0	.000	.000
CHARTER/REGULAR INSTRUCTIONAL									
FORT WORTH ACADEMY OF FINE ARTS	(817) 924-1482		001	CRAIG SCHRECKENGAST	7-12	355			
FORT WORTH ACADEMY OF FINE ARTS EL	(817) 924-1482		101	CRAIG SCHRECKENGAST	KG-6	168			
WESTLAKE ACADEMY CHARTER SCHOOL 11	2600 OTTINGER RD WESTLAKE 76262 PHONE - (817) 490-5757 FAX - (817) 490-5759	220-810		THOMAS BRYMER		696	0	.000	.000
CHARTER/REGULAR INSTRUCTIONAL									
WESTLAKE ACADEMY	(817) 490-5757		001	MECHELLE BRYSON	KG-12	696			
EAST FORT WORTH MONTESSORI ACADEMY 11	501 OAKLAND BLVD FORT WORTH 76103 PHONE - (817) 496-3003 FAX - (817) 496-3004	220-811		JOYCE BROWN		532	0	.000	.000
CHARTER/REGULAR INSTRUCTIONAL									
EAST FORT WORTH MONTESSORI ACADEMY	(817) 496-3003		101	JOYCE BROWN	EE-5	376			
THE OLIVE TREE MONTESSORI ACADEMY	(817) 543-2360		102	SADIA HAQ	PK-5	156			

Texas Public Schools and Charters, Directory, December 2014

County, district, region, school	Mailing address and phone number	Cnty.-dist. number	Sch. no.	County and district superintendents, principals	Grades	2013-14	Appraised	Tax rate	
						enroll-ment	valuation (in \$ thousands)	Main-tenance	Bond
RICHARD MILBURN ACADEMY (FORT WORTH) 11	1263 TERMINAL LOOP MCQUEENEY 78123 PHONE - (830) 788-0198 FAX - (830) 557-5424	220-812		DR NORMAN HALL		201	0	.000	.000
CHARTER/ALTERNATIVE INSTRUCTIONAL RICHARD MILBURN ACADEMY - FORT WORTH	(817) 731-7627		001	HOLLY TARTER	9-12	201			
HARMONY SCIENCE ACAD (FORT WORTH) 11	9321 W SAM HOUSTON PKWY S HOUSTON 77099 PHONE - (713) 343-3333 FAX - (713) 777-8555	220-813		DR SONER TARIM		3653	0	.000	.000
CHARTER/REGULAR INSTRUCTIONAL HARMONY SCIENCE ACAD (FORT WORTH)	(817) 263-0700		001	DONALD STRICKLAND	KG-12	663			
HARMONY SCIENCE ACADEMY GRAND PRAIRIE	(972) 642-9911		002	AGIL SHERIF	KG-12	532			
HARMONY SCIENCE ACADEMY - EULESS	(817) 354-3000		004	MURAT TUNCA	KG-12	638			
HARMONY SCHOOL OF NATURE & ATHLETICS	(972) 296-1000		005	MEHMET BASOGLU	KG-12	691			
HARMONY SCHOOL OF INNOVATION - FORT WORTH	(817) 263-0700		006	SALIH AYKAC	6-12	481			
HARMONY SCHOOL OF INNOVATION- EULESS	(817) 354-3000		101	SERENA JACKSON	KG-5	648			
TEXAS SCHOOL OF THE ARTS 11	3901 S HULEN ST FORT WORTH 76109 PHONE - (817) 732-8372 FAX - (817) 926-9832	220-814		CLINT RILEY		329	0	.000	.000
CHARTER/REGULAR INSTRUCTIONAL TEXAS SCHOOL OF THE ARTS	(817) 732-8372		101	ANTHONY TURNER	KG-8	329			
CHAPEL HILL ACADEMY 11	3131 SANGUINET ST FORT WORTH 76107 PHONE - (817) 289-0242 FAX - (817) 731-9858	220-815		TODD LANDRY		502	0	.000	.000
CHARTER/REGULAR INSTRUCTIONAL CHAPEL HILL ACADEMY	(817) 289-0242		101	VICTORIA SENDEJO	PK-5	502			
UPLIFT EDUCATION-SUMMIT INTERNATIONAL PREPARATORY 11	1825 MARKET CENTER BLVD, STE 500 DALLAS 75207 PHONE - (817) 287-5121 FAX - (817) 287-5132	220-816		ANN STEVENSON		2379	0	.000	.000
CHARTER/REGULAR INSTRUCTIONAL SUMMIT INTERNATIONAL PREPARATORY	(817) 287-5121		001	KAREN EVANS	9-12	265			
UPLIFT MIGHTY PREP	(817) 288-3800		002	APRIL KNOX	KG-12	553			
UPLIFT EDUCATION -UPLIFT LUNA PREPARATORY SECONDAR MIDDLE CAMPUS	(214) 445-3300		003	SCOTT HUDNOR	6-12	413			
PRI CAMPUS	(817) 287-5121		041	ANSON JACKSON	6-8	414			
UPLIFT EDUCATION - UPLIFT MERIDIAN PREPARATORY	(817) 287-5121		101	JACQUE BURDEN	KG-5	502			
	(817) 288-1700		102	APRIL KNOX	KG-8	232			
NEWMAN INTERNATIONAL ACADEMY OF ARLINGTON 11	P O BOX 170057 ARLINGTON 76003 PHONE - (817) 459-8555 FAX - (817) 394-6155	220-817		DR SHEBA GEORGE		719	0	.000	.000
CHARTER/REGULAR INSTRUCTIONAL NEWMAN INTERNATIONAL ACADEMY OF ARLINGTON	(817) 459-8555		001	DONNA HART WENDY DANSBY	PK-12	719			
PRIME PREP ACADEMY 11	3102 MAPLE AVENUE, STE 140 DALLAS 75201 PHONE - (214) 473-5504 FAX - (817) 840-5999	220-818		RON PRICE		606	0	.000	.000
CHARTER/REGULAR INSTRUCTIONAL PRIME PREP ACADEMY	(214) 473-5504		001	CLEVELAND STARR	KG-12	347			
DALLAS PRIME PREP	(214) 473-5504		002	CLYDE PIKES	6-12	259			
HIGH POINT ACADEMY 11	1609 N RIVERSIDE DR FORT WORTH 76111 PHONE - (817) 456-7261	220-819		KATIE STELLAR		0	0	.000	.000
CHARTER/REGULAR INSTRUCTIONAL HIGH POINT ACADEMY	(817) 456-7261		001		KG-12	0			
ARLINGTON ISD 11	1203 W PIONEER PKWY ARLINGTON 76013-6246 PHONE - (882) 867-4611 FAX - (817) 459-7299	220-901		DR MARCELO CAVAZOS		64688	19,961,084	.104	.025
REGULAR INSTRUCTIONAL ARLINGTON H S	(682) 867-8100		001	JENNIFER YOUNG	9-12	2863			
SAM HOUSTON H S	(682) 867-8200		002	FERNANDO BENAVIDES	9-12	3346			
LAMAR H S	(682) 867-8300		003	DR LARRY HARMON	9-12	2922			
BOWIE H S	(682) 867-4400		004	BILL MANLEY	9-12	3037			
MARTIN H S	(682) 867-8600		005	MARLENE RODDY	9-12	3298			

Texas Public Schools and Charters, Directory, December 2014

County, district, region, school	Mailing address and phone number	Cnty.-dist. number	Sch. no.	County and district superintendents, principals	Grades	2013-14 enrollment	Appraised valuation (in \$ thousands)	Tax rate	
								Main-tenance	Bond
SEGUIN H S	(682) 867-6700		009	SAMUEL NIX	9-12	1685			
CARTER J H	(682) 867-1700		041	RACHAEL BROWN	7,8	1050			
BAILEY J H	(682) 867-0700		045	TIFFANY BENAVIDES	7,8	849			
HUTCHESON J H	(682) 867-2400		046	INELDA ACOSTA	7,8	958			
GUNN J H	(682) 867-5400		047	SHAHVEER DHALLA	7,8	501			
SHACKELFORD J H	(682) 867-3600		048	ANDREW HAGMAN	7,8	735			
YOUNG J H	(682) 867-3400		049	KELLY HASTINGS	7,8	827			
WORKMAN J H	(682) 867-1200		050	KELVIN STROY	7,8	594			
BOLES J H	(682) 867-8000		051	JEFF PROVENCE	7,8	725			
BARNETT J H	(682) 867-5000		052	STEPHANIE HAWTHORNE	7,8	949			
NICHOLS J H	(682) 867-2600		053	JULIE HARCROW	7,8	796			
OUSLEY J H	(682) 867-5700		055	LORA THURSTON	7,8	641			
FERGUSON J H	(682) 867-1600		056	JEROD ZAHN	7,8	490			
BERRY EL	(682) 867-0850		101	LAURENCE BEAVER	EE-6	837			
BLANTON EL	(682) 867-1000		102	JOSHUA LEONARD	EE-6	730			
CROW EL	(682) 867-1850		103	BARBARA LINDLEY	EE-6	639			
DUFF EL	(682) 867-2000		104	CINDY HARBISON	EE-6	681			
COMMUNITY BASED PK	(682) 867-7317		105	CONNIE SPENCER	PK	557			
KOOKEN ED CTR	(682) 867-7152		107	DR CONNIE SPENCE	EE,PK	323			
RANKIN EL	(682) 867-2800		109	RAUL ESPINOSA	EE-6	717			
ROARK EL	(682) 867-2900		110	MARSHA TUCKER	EE-6	789			
SOUTH DAVIS EL	(682) 867-3800		111	DAVID GUTIERREZ	EE-6	699			
SPEER EL	(682) 867-4000		112	SELENA BASTIDAS	EE-6	841			
SWIFT EL	(682) 867-4100		113	CHELSEA ALLISON	EE-6	605			
THORNTON EL	(682) 867-4200		114	ALICIA RODRIGUEZ	EE-6	927			
WIMBISH EL	(682) 867-6000		116	RUSSELL BERRONG	EE-6	606			
HILL EL	(682) 867-2300		117	LLOYD DAY	EE-6	652			
GOODMAN EL	(682) 867-2200		119	SELINA ELIZONDO	EE-6	640			
POPE EL	(682) 867-2750		120	CELINA KILGORE	EE-6	662			
JOHNS EL	(682) 867-2500		121	TAMMY ROGERS	EE-6	756			
ROQUEMORE EL	(682) 867-3500		122	YVONNE HARRIS-DUPONT	EE-6	670			
SHORT EL	(682) 867-5850		123	TRACEY CROSS	EE-6	538			
AMOS EL	(682) 867-4700		124	SUSAN LAIRD	EE-6	620			
DUNN EL	(682) 867-3200		125	MARY HELEN BURNETT	EE-6	535			
FOSTER EL	(682) 867-5350		126	JACQUELYN MCCLENDON	EE-6	769			
KEY EL	(682) 867-5500		128	TIFFANY JACKSON	EE-6	543			
BUTLER EL	(682) 867-1010		129	STACIE HUMBLEES	EE-6	668			
DITTO EL	(682) 867-3100		130	KARIE KUSTER	EE-6	725			
MORTON EL	(682) 867-5600		131	TASHALON MCDONALD	EE-6	990			
ATHERTON EL	(682) 867-4900		132	TONYA COLEMAN	EE-6	675			
WOOD EL	(682) 867-1100		133	LESLEY BETTIS	EE-6	741			
SHERROD EL	(682) 867-3700		134	MATT VARNELL	EE-6	801			
MILLER EL	(682) 867-8400		135	JEANNE CURTIS	EE-6	762			
FITZGERALD EL	(682) 867-5300		136	ROBERT COX	EE-6	624			
COREY EL	(682) 867-3900		137	STEVE HOWELL	EE-6	639			
OFF CAMPUS HEALTH SERVICES	(817) 509-4708		139	LEESA MONROE	EE-12	63			
STARRETT EL	(682) 867-0400		140	JOHN WOFFORD	EE-6	687			
BEBENSEE EL	(682) 867-5100		141	DAVID DILLARD	EE-6	739			
ELLIS EL	(682) 867-7900		142	SHAKETA TRAYLOR	EE-6	990			
FARRELL EL	(682) 867-0300		143	GLEN BRUNK	EE-6	771			
MOORE EL	(682) 867-8900		144	VIVIAN JOHNSON	EE-6	630			
WILLIAMS EL	(682) 867-5900		145	MARK KAMMLAH	EE-6	813			
LITTLE EL	(682) 867-3300		146	BETH ANNE WOODARD	EE-6	750			
BRYANT EL	(682) 867-5200		147	RANDI SMITH	EE-6	590			
WEBB EL	(682) 867-4300		148	RAQUEL LEIKER	EE-6	876			
ASHWORTH EL	(682) 867-4800		149	RHONDA GREER	EE-6	547			
CROUCH EL	(682) 867-0200		150	JACKELINE ORSINI	EE-6	1086			
LARSON EL	(682) 867-0000		151	TERI CONLEY	EE-6	776			
WEST EL	(682) 867-0100		152	DR MALCOLM TURNER	EE-6	787			
HALE EL	(682) 867-1530		153	CLAUDIA MORALES	EE-6	734			
PEARCY EL	(682) 867-5555		154	NICOLE TURNIPSEED	EE-6	489			
BURGIN EL	(682) 867-1300		155	SHEILA MADDEN	EE-6	819			
KNOX EL	(682) 867-2051		157	ROSE RAVIN	EE-6	645			
BECKHAM EL	(682) 867-6600		158	SUSI MITCHELL	EE-6	645			
REMYNSE EL	(682) 867-0500		159	MATT BROWN	EE-6	647			
ANDERSON EL	(682) 867-7750		160	KYLE BUNKER	EE-6	926			
ADAMS EL	(682) 867-2130		161	LESLEY RHODES	EE-6	800			
ALTERNATIVE INSTRUCTIONAL									
VENTURE ALTER H S	(682) 867-6400		006	BEVERLEY MCREYNOLDS	EE-12	326			
NEWCOMER CENTER	(682) 867-7100		008	MARK STRAND	7-12	221			
ARLINGTON COLLEGIATE H S	(682) 867-4630		011	DR BEN BHOLAN	9-12	0			
JJAEP INSTRUCTIONAL									
TARRANT CO J J A E P	(817) 332-1977		010		4-12	5			
DAEP INSTRUCTIONAL									
TURNING POINT ALTER H S	(682) 867-3000		007	JUAN VILLARREAL	7-12	70			
TURNING POINT ALTER J H	(682) 867-3050		054	LINDA WILLIAMS	6-8	29			

Texas Public Schools and Charters, Directory, December 2014

County, district, region, school	Mailing address and phone number	Cnty.-dist. number	Sch. no.	County and district superintendents, principals	Grades	2013-14	Appraised	Tax rate	
						enroll-ment	valuation (in \$ thousands)	Main-tenance	Bond
BIRDVILLE ISD 11	6125 E BELKNAP ST HALTOM CITY 76117-4204 PHONE - (817) 547-5700 FAX - (817) 831-5755	220-902		DR DARRELL BROWN		24326	7,203,349	.104	.040
REGULAR INSTRUCTIONAL									
HALTOM H S	(817) 547-6000		001	CLARENCE SIMMONS	9-12	2660			
RICHLAND H S	(817) 547-7000		002	CARLA RIX	9-12	2174			
BIRDVILLE H S	(817) 547-8000		010	JASON WELLS	9-12	2006			
HALTOM MIDDLE	(817) 547-4000		041	JILL BALZER	6-8	880			
NORTH RICHLAND MIDDLE	(817) 547-4200		042	ERNE VALAMIDES	6-8	892			
RICHLAND MIDDLE	(817) 547-4400		043	DR LEEANN BARTEE	6-8	640			
NORTH OAKS MIDDLE	(817) 547-4600		044	DR BOB KOERNER	6-8	610			
WATAUGA MIDDLE	(817) 547-4800		045	SHANNON HOUSTON	6-8	734			
SMITHFIELD MIDDLE	(817) 547-5000		046	KYLE PEKURNEY	6-8	832			
NORTH RIDGE MIDDLE	(817) 547-5200		047	STEVE ELLIS	6-8	806			
BIRDVILLE EL	(817) 547-1500		101	CHERIE WAGONER	EE-5	440			
DAVID E SMITH EL	(817) 547-1600		102	JESSICA SANDOVAL	EE-5	443			
W T FRANCISCO EL	(817) 547-1700		103	JENNIFER SALYARDS	EE-5	384			
JACK C BINION EL	(817) 547-1800		104	HILDA HAGER	EE-5	813			
ALLIENE MULLENDORE EL	(817) 547-1900		105	WILLIAM POPE	EE-5	432			
RICHLAND EL	(817) 547-2000		106	JED CARLETON	EE-5	-			
SMITHFIELD EL	(817) 547-2100		107	MELISSA MINIX	EE-5	427			
SNOW HEIGHTS EL	(817) 547-2200		108	MIKE DUKES	EE-5	406			
MAJOR CHENEY EL AT SOUTH BIRDVILLE	(817) 547-2300		109	HAN ARTHURS	EE-5	460			
O H STOWE EL	(817) 547-2400		110	MIKE MOON	EE-5	773			
ACADEMY AT WEST BIRDVILLE	(817) 547-2500		111	TIM DRYSDALE	EE-5	723			
HOLIDAY HEIGHTS EL	(817) 547-2600		112	KAYNEE CORREOSO	EE-5	693			
WATAUGA EL	(817) 547-2700		113	JUSTIN VERCHER	EE-5	878			
GRACE E HARDEMAN EL	(817) 547-2800		114	LINDI ANDREWS	EE-5	756			
W A PORTER EL	(817) 547-2900		115	GREG BICKNELL	EE-5	487			
ACADEMY AT CARRIE F THOMAS	(817) 547-3000		116	DR SABRINA LINDSEY	EE-5	706			
FOSTER VILLAGE EL	(817) 547-3100		117	PATRICK GUY	EE-5	563			
NORTH RIDGE EL	(817) 547-3200		118	DEBORAH COULSON	EE-5	569			
JOHN D SPICER EL	(817) 547-3300		119	DR CHERYL WADDELL	EE-5	674			
GREEN VALLEY EL	(817) 547-3400		120	DAWN BORIACK	EE-5	512			
WALKER CREEK EL	(817) 547-3500		121	SHEA SCHAEFER	EE-5	635			
ALTERNATIVE INSTRUCTIONAL									
HOMEBOUND	(817) 547-5700		004	DR BETTY GRUBBS	KG-12	0			
G E D	(817) 547-5400		007	GREG FARR	9-12	0			
SHANNON H S	(817) 547-5400		012	GREG FARR	9-12	0			
JJAEP INSTRUCTIONAL									
TARRANT CO J J A E P	(817) 547-5700		009	DR RICK KEMPE	6-12	-			
EVERMAN ISD 11	608 TOWNLEY DR EVERMAN 76140-5206 PHONE - (817) 568-3500 FAX - (817) 568-3508	220-904		DR JERI PFEIFER		5515	1,087,156	.117	.032
REGULAR INSTRUCTIONAL									
EVERMAN H S	(817) 568-5200		001	NITA PAGE	9-12	1326			
CHARLES BAXTER J H	(817) 568-3530		041	MARIO LAYNE	7,8	830			
ROY JOHNSON SIXTH GRADE CAMPUS	(817) 615-3670		042	SEAN MILLIGAN	6	424			
BISHOP EL	(817) 568-3575		101	PAM MCCOY	PK-4	545			
E RAY EL	(817) 568-3545		102	COLETTE KOTULA	PK-4	510			
SOUDER EL	(817) 568-3580		103	HYACINTH HALL	PK-4	508			
HOMMEL EL	(817) 568-3540		104	ROBERT MARTIN	PK-4	420			
DAN POWELL INT	(817) 568-3523		105	MYA ASBERRY	5	387			
JOHN AND POLLY TOWNLEY EL	(817) 568-3560		106	MELODY WITT	EE-4	524			
ALTERNATIVE INSTRUCTIONAL									
EVERMAN ACADEMY H S	(817) 568-3592		003	MARTIN DEHOYOS	9-12	41			
JJAEP INSTRUCTIONAL									
TARRANT COUNTY JJAEP SCHOOL	(817) 731-8681		002	KEN HARRIS	7-12	0			
FORT WORTH ISD 11	100 N UNIVERSITY DR FORT WORTH 76107-3010 PHONE - (817) 814-2000 FAX - (817) 814-2112	220-905		DR PATRICIA LINARES		84588	26,677,217	.104	.028
REGULAR INSTRUCTIONAL									
CARTER-RIVERSIDE H S	(817) 814-9000		001	GREG RUTHART	9-12	1199			
ARLINGTON HEIGHTS H S	(817) 815-1000		002	SARAH WEEKS	9-12	1822			
SOUTH HILLS H S	(817) 814-7000		003	DORTHY GOMEZ	9-12	1689			
DIAMOND HILL-JARVIS H S	(817) 815-0000		004	YASSMIN LEE	9-12	945			
DUNBAR H S	(817) 815-3000		005	CARLOS WALKER	9-12	810			
EASTERN HILLS H S	(817) 815-4000		006	CHAD MCCARTY	9-12	1273			
NORTH SIDE H S	(817) 814-4000		008	ANTONIO MARTINEZ	9-12	1609			
POLYTECHNIC H S	(817) 814-0000		009	PAUL GALVAN	EE,9-12	1160			
PASCHAL H S	(817) 814-5000		010	TERRI MOSSIGE	9-12	2666			
TRIMBLE TECHNICAL H S	(817) 815-2500		011	JOE DUGAN	9-12	1833			
SOUTHWEST H S	(817) 814-8000		014	THEODORE JARCHOW	9-12	1340			

Texas Public Schools and Charters, Directory, December 2014

County, district, region, school	Mailing address and phone number	Cnty.-dist. number	Sch. no.	County and district superintendents, principals	Grades	2013-14	Appraised	Tax rate	
						enroll-ment	valuation (in \$ thousands)	Main-tenance	Bond
WESTERN HILLS H S	(817) 815-6000		015	JAMES WELLMAN	9-12	1357			
O D WYATT H S	(817) 815-8000		016	LEWIS WASHINGTON	9-12	1264			
DAGGETT MIDDLE	(817) 814-5200		042	CYNTHIA MILES-BROWN	6-8	414			
WEDGWOOD 6TH GR SCH	(817) 814-8300		043	KELLI TAULTON	6	474			
ELDER MIDDLE	(817) 814-4100		044	JAMES GARCIA	6-8	1186			
FOREST OAK MIDDLE	(817) 815-8200		045	PAULA WOODS	6-8	797			
HANDLEY MIDDLE	(817) 815-4200		047	CHERYL JOHNSON	6-8	479			
JAMES MIDDLE	(817) 814-0200		048	JOCELYN BARNETT	6-8	1077			
KIRKPATRICK MIDDLE	(817) 814-4200		049	XAVIER SANCHEZ	6-8	543			
MCLEAN MIDDLE	(817) 814-5300		050	JOHN ENGEL	6-8	1049			
MEACHAM MIDDLE	(817) 815-0200		051	THOMAS FRAIRE	6-8	698			
MEADOWBROOK MIDDLE	(817) 815-4300		052	KATRINA SMITH	6-8	545			
MONNIG MIDDLE	(817) 815-1200		053	JENNIFER ORONA	6-8	498			
MORNINGSIDE MIDDLE	(817) 815-8300		054	ANGELE HODGES	6-8	716			
APPLIED LEARNING ACAD	(817) 815-5500		055	ALICE BUCKLEY	6-8	329			
RIVERSIDE MIDDLE	(817) 814-9200		056	JOSHUA DELICH	6-8	1053			
ROSEMONT MIDDLE	(817) 814-7200		057	BENJAMIN LEOS	7,8	927			
STRIPLING MIDDLE	(817) 815-1300		058	KERI FLORES	6-8	675			
DUNBAR MIDDLE	(817) 815-3500		059	HOWARD ROBINSON	6-8	726			
WEDGWOOD MIDDLE	(817) 814-8200		060	VALENCIA RHINES	6-8	901			
LEONARD MIDDLE	(817) 815-6200		061	OUANDA COLLINS	6-8	750			
COMO MONTESSORI	(817) 815-7200		063	JANNA BENNETT	KG-8	340			
GLENCREST 6TH GRADE SCH	(817) 815-8400		064	KEITH CHRISTMAS	6	421			
ROSEMONT 6TH GRADE	(817) 814-7300		067	KENNETH GOODWIN	6	492			
MCLEAN 6TH GRADE	(817) 207-6700		069	SARAH WEEKS	6	501			
JEAN MCCLUNG MIDDLE	(817) 871-2000		070	DAVID MARION	6-8	843			
BENBROOK MIDDLE	(817) 871-2000		071	RICHARD PENLAND	6-8	734			
YOUNG WOMEN'S LEADERSHIP ACADEMY	(817) 871-2475		081	MIA HALL	6-12	286			
TEXAS ACADEMY OF BIOMEDICAL	(817) 815-1300		082	TROY LAGNSTON	9-12	279			
YOUNG MEN'S LEADERSHIP ACADEMY	(817) 815-3400		083		6-8	215			
WORLD LANGUAGES INSTITUTE			084		6-12	0			
MARINE CREEK COLLEGIATE H S			085		9-12	0			
BENBROOK EL	(817) 815-6400		103	SHELLY MAYER	EE-5	568			
WEST HANDLEY EL	(817) 815-5100		105	BRENDA WHITLOCK	EE-5	532			
BURTON HILL EL	(817) 815-1400		107	TAMARA DUGAN	EE-5	536			
CARROLL PEAK EL	(817) 814-0700		110	LEAR LINTON	EE-5	535			
CARTER PARK EL	(817) 815-8600		111	NKOSI GEARY-SMITH	EE-5	652			
MANUEL JARA EL	(817) 814-4500		114	MARTA PLATA	1-5	679			
GEORGE CLARKE EL	(817) 814-6100		115	NICK TORRES	EE-5	434			
LILY B CLAYTON EL	(817) 814-5400		116	STEPHANIE HUGHES	EE-5	538			
COMO EL	(817) 815-6500		117	CASSANDRA MORRIS-SURLES	EE-5	482			
HAZEL HARVEY PEACE EL	(817) 814-8800		118	CASSANDRA GARDNER	EE-5	545			
DAGGETT EL	(817) 814-5500		119	MELISSA GREEN	EE-5	798			
RUFINO MENDOZA SR EL	(817) 814-4700		120	BLANCA GALINDO	1-5	488			
DE ZAVALA EL	(817) 814-5600		121	HECTOR MARTINEZ	EE-5	407			
DIAMOND HILL EL	(817) 815-0400		122	MARLYN MARTINEZ	EE-5	560			
S S DILLOW EL	(817) 814-0400		123	ERICA MOODY	EE-5	664			
MAUDE I LOGAN EL	(817) 815-3700		124	FELICIA MOODY	EE-5	449			
EASTERN HILLS EL	(817) 815-4500		125	PAULA DOUGLAS	EE-5	588			
EAST HANDLEY EL	(817) 815-4400		126	ALLEIA HOBBS	EE-5	443			
CHRISTENE C MOSS EL	(817) 815-3600		127	SERETHA WALKER	EE-5	406			
JOHN T WHITE EL	(817) 814-7900		129	JOANN DICKERSON	EE-5	741			
HARLEAN BEAL EL	(817) 531-6460		130	ALFREIDA COLVIN	EE-5	543			
ROSEMONT PARK EL	(817) 815-5200		131	AILEEN MARTINA	EE-5	612			
GLEN PARK EL	(817) 815-8800		132	ELLEN VERREAULT	EE-5	787			
W M GREEN EL	(817) 815-8900		133	EDRA BAILEY	EE-5	741			
GREENBRIAR EL	(817) 814-7400		134	AMELIA WILSON	EE-5	621			
VAN ZANDT-GUINN EL	(817) 815-2000		135	KEITH BESSES	EE-5	331			
HUBBARD EL	(817) 814-7500		137	CARLOS MENDOZA	EE-5	676			
HELBING EL	(817) 815-0500		138	ROBERTO SANTANA	EE-5	564			
KIRKPATRICK EL	(817) 814-4600		139	CHRISTINE RENTERIA	EE-5	455			
MEADOWBROOK EL	(817) 815-4900		141	TERRI MCGUIRE	EE-5	730			
MCRAE EL	(817) 814-0500		143	KENDALL MILLER	EE-5	675			
MITCHELL BOULEVARD EL	(817) 815-9000		144	PAULA CARTER TAYLOR	EE-5	479			
MOORE M H EL	(817) 815-0600		146	RONALD SCHULTZE	EE-5	545			
MORNINGSIDE EL	(817) 814-0600		147	RONNITA CARRIDINE	EE-5	729			
CHARLES NASH EL	(817) 814-9400		148	NAKITA BREWER	EE-5	273			
NORTH HI MOUNT EL	(817) 815-1500		149	TODD KOPPES	EE-5	320			
OAKHURST EL	(817) 814-9500		150	GUADALUPE CORTEZ	EE-5	674			
NATHA HOWELL EL	(817) 814-9300		151	MONICA GRANADOS	EE-5	514			
OAKLAWN EL	(817) 815-9100		152	MARIA ANGUIANO	EE-5	567			
A M PATE EL	(817) 815-3800		153	ROCHELLE HORTON	EE-5	504			
M L PHILLIPS EL	(817) 815-1600		154	PATTY STEEN	EE-5	541			
RIDGLEA HILLS EL	(817) 815-1700		156	CRENESA COTTON	EE-5	638			
LUELLA MERRETT EL	(817) 815-6600		157	MELISSA BRYAN	EE-5	643			
VERSIA WILLIAMS EL	(817) 814-9700		159	ORLENA WHATLEY	EE-5	476			
MAUDRIE WALTON EL	(817) 815-3300		160	JERRI HARRIS	EE-5	446			

Texas Public Schools and Charters, Directory, December 2014

County, district, region, school	Mailing address and phone number	Cnty.-dist. number	Sch. no.	County and district superintendents, principals	Grades	2013-14 enrollment	Appraised valuation (in \$ thousands)	Tax rate	
								Main-tenance	Bond
SAM ROSEN EL	(817) 814-4800		161	JULIA YOST	EE-5	549			
SAGAMORE HILL EL	(817) 815-5000		162	AMPARO MARTINEZ	EE-5	761			
BRUCE SHULKEY EL	(817) 814-8400		163	ALICE GALBAN	EE-5	479			
RICHARD J WILSON EL	(817) 814-7700		165	MARIA GONZALEZ	EE-5	570			
SOUTH HI MOUNT EL	(817) 815-1800		166	VERONICA DELGADO	EE-5	560			
SOUTH HILLS EL	(817) 814-5800		167	PRISCILA DILLEY	EE-5	845			
SPRINGDALE EL	(817) 814-9600		168	KELLY DAVIS	EE-5	535			
SUNRISE - MCMILLAN EL	(817) 815-3900		169	LATRES COLE	EE-5	414			
TANGLEWOOD EL	(817) 814-5900		171	CONNIE SMITH	EE-5	736			
W J TURNER EL	(817) 814-4900		172	ELIDA GONZALEZ	EE-5	576			
WASHINGTON HEIGHTS EL	(817) 815-0700		175	SANDRA GARZA	EE-5	353			
WAVERLY PARK EL	(817) 815-6700		176	VALORIE BEDFORD	EE-5	794			
WESTCLIFF EL	(817) 922-6850		177	SARA GILLASPIE	EE-5	545			
WESTCREEK EL	(817) 370-5850		178	WILMA LOVINGS	EE-5	745			
WESTERN HILLS EL	(817) 815-6800		180	ELIZABETH YODER	2-5	802			
WORTH HEIGHTS EL	(817) 814-6200		184	HILARIA RUIZ	EE-5	734			
DAVID K SELLARS EL	(817) 531-6430		186	SONJA STARR-WHITAKER	EE-5	718			
J T STEVENS EL	(817) 814-8500		187	ANDREA LANGE	EE-5	328			
ATWOOD MCDONALD EL	(817) 496-7445		188	SUZANNE PERRY	EE-5	664			
RIVERSIDE APPLIED LRN CTR	(817) 815-5800		190	RUDY VALDEZ	EE-5	318			
DAGGETT MONTESSORI	(817) 814-6300		194	SUSAN WADE	KG-8	523			
BILL J ELLIOTT EL	(817) 815-4600		206	PHILLIP ANDERSON	EE-5	600			
WESTPARK EL	(817) 249-7150		207	SUSAN HILL	EE-5	482			
T A SIMS EL	(817) 814-0800		208	ANDREA HARPER	EE-5	736			
EDWARD BRISCOE EL	(817) 814-0300		209	SHAWN ROGERS BUCHANAN	EE-5	405			
WOODWAY EL	(817) 370-5890		216	FRANCESCA CAIN	EE-5	595			
I M TERRELL EL	(817) 815-1900		217	RAVEN BROWN	EE-5	280			
LOWERY ROAD	(817) 815-4700		219	DEBRA WILLIAMSON	EE-5	650			
ALICE D CONTRERAS	(817) 815-5700		220	DIANA PUENTE-VARGAS	EE-5	733			
WESTERN HILLS PRI	(817) 815-6900		221	SONYA KELLY	EE-2	550			
CLIFFORD DAVIS EL	(817) 531-4650		222	PAMELA HENDERSON	EE-5	711			
CESAR CHAVEZ PRI	(817) 378-5000		223	MONICA ORDAZ	EE-5	579			
MG ELLIS	(817) 378-5050		224	LETICIA SPARKS	EE-2	462			
BONNIE BRAE	(817) 222-7500		225	SAMANTHA GONZALEZ	EE-5	462			
SEMINARY HILLS PARK EL	(817) 920-1270		226	LORENA DELGADO	EE-5	398			
DOLORES HUERTA EL	(817) 740-5550		227	CARLA COSCIA	EE-5	615			
PK SATELLITE CENTERS	(817) 852-1149		228	DR PATRICIA RANGEL	PK	203			
TAKS			255		9-12	0			
ALTERNATIVE INSTRUCTIONAL									
SUCCESS H S	(817) 815-2700		021	INGRID WILLIAMS	9-12	210			
DETENT CTR	(817) 814-2952		024	LOESTER POSEY	4-12	37			
JO KELLY SP ED	(817) 815-5900		026	LESLIE RIDDLE	EE-12	51			
TRANSITION CTR	(817) 814-6418		035	PAUL KAUFMAN	9-12	91			
INT'L NEWCOMER ACAD	(817) 815-5600		062	RODRIGO DURBIN	6-12	379			
WILLOUGHBY HOUSE	(817) 814-2952		066	LOESTER POSEY	6-12	-			
SPED PRIVATE/HOMEBOUND	(817) 814-2850		080	MISSY HEADY	EE,KG-12	45			
ALICE CARLSON APPLIED LRN CTR	(817) 815-5700		101	JEANNIE ROBINSON	EE-5	392			
BOULEVARD HEIGHTS	(817) 814-6400		104	PAUL KAUFMAN	EE-12	49			
FW RGML PROGRAM FOR DEAF	(817) 871-2920		193	LISA STEWART	EE-5	0			
CHILDREN'S MEDICAL CTR	(817) 298-3733		210	KAREN ARIO	EE-12	34			
WOMEN'S HAVEN	(817) 871-2532		211	LOESTER POSEY	EE-12	7			
BRIDGE ASSOC	(817) 871-2532		212	LOESTER POSEY	4-12	7			
ADULT ED	(817) 852-1000		214	VIVIAN SMITH	8-12	0			
TARRANT YOUTH RECOVERY	(817) 871-2532		242	LOESTER POSEY	7-12	13			
ASSESSMENT CTR	(817) 871-2532		251	LOESTER POSEY	EE-12	7			
DISTRICT WIDE EL	(817) 871-2729		698		KG-5	0			
JJAEF INSTRUCTIONAL									
JUVENILE JUSTICE ALTERNATIVE ED PROGRAM	(817) 255-2520		040	SUSAN GREGORY	4-12	17			
DAEP INSTRUCTIONAL									
MIDDLE LVL LRN CTR	(817) 814-6800		018	CONNIEKA NEAL	6-8	53			
METRO OPPORTUNITY	(817) 814-6700		019	RICHARD BROWN	9-12	55			
INSIGHTS LEARNING CENTER	(817) 255-2564		252	LOESTER POSEY	3-5	-			
GRAPEVINE-COLLEYVILLE ISD 11	3051 IRA E WOODS AVE GRAPEVINE 76051-3897 PHONE - (817) 251-5200 FAX - (817) 251-5375	220-906		DR ROBIN RYAN		13523	10,389,451	.104	.028
REGULAR INSTRUCTIONAL									
GRAPEVINE H S	(817) 251-5210		001	SHANNON TOVAR	9-12	2098			
COLLEYVILLE HERITAGE H S	(817) 305-4700		004	CONRAD STREETER	9-12	2258			
IUNIVERSITY PREP	(817) 305-4895		007	KAYE ROGERS	3-12	108			
GRAPEVINE-COLLEYVILLE COLLEGIATE ACADEMY AT TCC NE			008		9-12	0			
GRAPEVINE MIDDLE	(817) 251-5660		041	LINDA YOUNG	6-8	732			
COLLEYVILLE MIDDLE	(817) 305-4900		042	DAVID DENNING	6-8	677			
HERITAGE MIDDLE	(817) 305-4790		043	SCOTT SAETTEL	6-8	891			
CROSS TIMBERS MIDDLE	(817) 251-5320		044	LISA DUNN	6-8	777			
CANNON EL	(817) 251-5680		101	TONA BLIZZARD	EE-5	468			

Texas Public Schools and Charters, Directory, December 2014

County, district, region, school	Mailing address and phone number	Cnty.-dist. number	Sch. no.	County and district superintendents, principals	Grades	2013-14 enrollment	Appraised valuation (in \$ thousands)	Tax rate	
								Maintenance	Bond
COLLEYVILLE EL	(817) 305-4940		102	SHEILA SHIMMICK	EE-5	495			
DOVE EL	(817) 251-5700		103	CINDY GALLOWAY	EE-5	595			
TIMBERLINE EL	(817) 251-5770		104	JUNE RITCHLIN	EE-5	729			
TAYLOR EL	(817) 305-4870		105	DAVID KINNEY	EE-5	432			
BEAR CREEK EL	(817) 305-4860		106	BROOKE MOOSE	EE-5	747			
HERITAGE EL	(817) 305-4820		107	STACEY VOIGT	EE-5	467			
BRANSFORD EL	(817) 305-4920		108	DR SARAH HODGES	EE-5	427			
GRAPEVINE EL	(817) 251-5735		109	KIM BLACKBURN	EE-5	511			
SILVER LAKE EL	(817) 251-5750		110	GILBERTO GONZALEZ	EE-5	567			
GLENHOPE EL	(817) 251-5720		111	DR WYNETTE GRIFFIN	EE-5	473			
ALTERNATIVE INSTRUCTIONAL									
THE BRIDGES ACAD ALTER	(817) 251-5474		006	DR LYNDA BURR	9-12	71			
JJAEP INSTRUCTIONAL									
TARRANT CO J J A E P	(817) 251-5640		038	DR RICHARD WESTFALL, JR	6-12	0			
KELLER ISD 11	350 KELLER PKWY KELLER 76248-3447 PHONE - (817) 744-1000 FAX - (817) 337-3261	220-907		DR RANDY REID		33763	11,751,784	.104	.050
REGULAR INSTRUCTIONAL									
KELLER H S	(817) 744-1400		001	DR MICHAEL NASRA	9-12	2610			
FOSSIL RIDGE H S	(817) 744-1700		002	DAVID HADLEY	9-12	2233			
CENTRAL H S	(817) 744-2000		004	DAVID HINSON	9-12	2535			
TIMBER CREEK H S	(817) 744-2300		005	TODD TUNNELL	9-12	2790			
KELLER MIDDLE	(817) 744-2900		041	SANDRA CHAPA	7,8	852			
FOSSIL HILL MIDDLE	(817) 744-3050		042	TODD LACEY	7,8	983			
HILLWOOD MIDDLE	(817) 744-3350		043	KATHLEEN ECKERT	7,8	1187			
INDIAN SPRINGS MIDDLE	(817) 744-3200		044	SANDY TROUDT	7,8	868			
TRINITY SPRINGS MIDDLE	(817) 744-3500		045	KIMBERLY BUCKHALTON	7,8	1006			
TIMBERVIEW MIDDLE	(817) 744-2600		046	CARRIE JACKSON	5-8	1108			
KELLER-HARVEL EL	(817) 744-5100		101	KRSITEN ERICKSON	KG-4	465			
FLORENCE EL	(817) 744-4700		102	LAURA LOCKHART	KG-4	514			
PARKVIEW EL	(817) 744-5500		103	DOREEN KREBS	KG-4	672			
BEAR CREEK INT	(817) 744-3650		104	STACI MEADOWS	5,6	805			
WHITLEY ROAD EL	(817) 744-5800		105	AMY ERB	KG-4	474			
HERITAGE EL	(817) 744-4900		106	DAWN BAILEY	KG-4	638			
CHISHOLM TRAIL INT	(817) 744-3800		107	DINARDO BAZILE	5,6	856			
SHADY GROVE EL	(817) 744-5600		108	ANNA RENFRO	KG-4	491			
PARK GLEN EL	(817) 744-5400		109	LESLEE SHEPHERD	KG-4	601			
WILLIS LANE EL	(817) 744-5700		110	CHERYL HUDSON	KG-4	520			
NORTH RIVERSIDE EL	(817) 744-5300		111	DR JACKIE GREEN-AUGUST	KG-4	474			
HIDDEN LAKES EL	(817) 744-5000		112	MELANIE GRAHAM	KG-4	497			
LONE STAR EL	(817) 744-5200		113	STEVE HURST	KG-4	734			
PARKWOOD HILL INT	(817) 744-4000		114	BRAD TYLER	5,6	1065			
SOUTH KELLER INT	(817) 744-4150		115	TRISH MCKEEL	5,6	766			
BLUEBONNET EL	(817) 744-4500		116	STACY BLEVINS	KG-4	644			
FREEDOM EL	(817) 744-4800		117	HEATHER VARON	KG-4	497			
BETTE PEROT EL	(817) 744-4600		118	LISA YOUNG	KG-4	686			
WOODLAND SPRINGS EL	(817) 744-5900		119	LINDA LAMMERS	KG-4	548			
LIBERTY EL	(817) 744-6000		120	JANET TRAVIS	KG-4	398			
INDEPENDENCE EL	(817) 744-6100		121	MARK BASHAM	KG-4	510			
FRIENDSHIP EL	(817) 744-6200		122	DAVID RISCHÉ	KG-4	557			
TRINITY MEADOWS INT	(817) 744-4300		123	SUSAN MACKÉY	5,6	1022			
EAGLE RIDGE EL	(817) 744-6300		124	ANNE SEABERRY	KG-4	783			
CAPROCK EL	(817) 744-6400		125	ANGIE NAYFA	KG-4	690			
BASSWOOD EL	(817) 744-6500		126	TONY JOHNSON	KG-4	513			
KELLER EARLY LEARNING CENTER	(817) 744-6700		128	CHRISTY JOHNSON	EE,PK	561			
RIDGEVIEW EL	(817) 744-6600		129	BECKY WILDER	KG-4	552			
ALTERNATIVE INSTRUCTIONAL									
NEW DIRECTION LRN CTR	(817) 744-4465		039	KENNETH ANDERSON	9-12	-			
JJAEP INSTRUCTIONAL									
TARRANT CO J J A E P	(817) 744-1063		003	CECIL MCDANIEL	6-12	-			
MANSFIELD ISD 11	605 E BROAD ST MANSFIELD 76063-1794 PHONE - (817) 299-6300 FAX - (817) 548-2190	220-908		DR JIM VASZAUSKAS		32779	9,505,609	.104	.049
REGULAR INSTRUCTIONAL									
MANSFIELD SUMMIT H S	(817) 299-7400		002	DR CHARLOTTE FORD	9-12	1937			
MANSFIELD H S	(817) 299-7500		003	JENNIFER YOUNG	9-12	2306			
MANSFIELD TIMBERVIEW H S	(817) 299-2600		004	DERRELL DOUGLAS	9-12	1628			
MANSFIELD LEGACY H S	(817) 299-1100		005	DR SHELLY BUTLER	9-12	1933			
MANSFIELD LAKE RIDGE H S	(817) 299-7920		007	DR VONDA NUNLEY	9-12	1927			
MANSFIELD FRONTIER H S	(817) 299-1900		008	CATHERINE HUDGINS	11,12	187			
ROGENE WORLEY MIDDLE	(817) 299-5900		041	JULIA MCMAINS	7,8	938			
T A HOWARD MIDDLE	(817) 299-3500		042	DR MARIA GAMELL	7,8	928			
BROOKS WESTER MIDDLE	(817) 299-7000		043	DR ANDREA HENSLEY	7,8	864			
DANNY JONES MIDDLE	(817) 276-6200		044	TRAVIS MOORE	7,8	987			

Texas Public Schools and Charters, Directory, December 2014

County, district, region, school	Mailing address and phone number	Cnty.-dist. number	Sch. no.	County and district superintendents, principals	Grades	2013-14		Tax rate	
						enroll-ment	Appraised valuation (in \$ thousands)	Main-tenance	Bond
JAMES COBLE MIDDLE	(817) 299-6400		045	WINSTON GIPSON	7,8	701			
LINDA JOBE MIDDLE	(817) 299-7040		046	ELIZABETH HOSTIN	7,8	804			
ALICE PONDER EL	(817) 299-7700		101	DAVID THAYER	EE-4	498			
TARVER-RENDON EL	(817) 299-7880		103	JAMIE NORWOOD	EE-4	560			
J L BOREN EL	(817) 299-7740		105	JOHN WILLIAMS	EE-4	562			
CHARLOTTE ANDERSON EL	(817) 472-3200		106	SHEIRA PETTY	EE-4	477			
GLENN HARMON EL	(817) 299-7780		107	VICTORIUS EUGENIO	EE-4	578			
D P MORRIS EL	(817) 299-7860		109	TARA SUBLETTE	EE-4	520			
WILLIE BROWN EL	(817) 299-5860		110	KYNA EASTLICK	EE-4	588			
KENNETH DAVIS EL	(817) 299-7840		111	HOLLY SMITH	EE-4	623			
IMOGENE GIDEON EL	(817) 299-7800		112	SHANEE CHARLES	EE-4	508			
ERMA NASH EL	(817) 299-6900		113	RENDA BRANSON	EE-4	606			
ELIZABETH SMITH EL	(817) 299-6980		114	LEA BOILES	EE-4	697			
ROBERTA TIPPS EL	(817) 299-6920		115	TAMI VARDY	EE-4	711			
MARTHA REID EL	(817) 299-6960		116	REBECCA STEPHENS	EE-4	697			
THELMA JONES EL	(817) 299-6940		117	DAMEON GRAY	EE-4	556			
MARY JO SHEPPARD EL	(817) 299-6600		118	DR LYLIA KING	EE-4	582			
JANET BROCKETT EL	(817) 299-6600		119	TAMARA LIDDELL	EE-4	659			
ANNA MAY DAULTON EL	(817) 299-6640		120	SUSAN GERLACH	EE-4	700			
CORA SPENCER EL	(817) 299-6680		121	ROBYN RINEARSON	EE-4	632			
LOUISE CABANISS EL	(817) 299-6480		122	KISHA MCDONALD	EE-4	601			
CAROL HOLT EL	(817) 299-6460		123	THELMA FOSTER	EE-4	510			
ANNETTE PERRY EL	(817) 299-3600		124	WILLIE WIMBREY	EE-4	324			
JUDY MILLER EL	(817) 299-6300		125		EE-4	0			
NANCY NEAL EL	(817) 299-1270		126	TAMEKA PATTON	EE-4	414			
MARY ORR INT	(817) 299-5820		201	DUANE THURSTON	5,6	869			
CROSS TIMBERS INT	(817) 299-3560		202	GINA RIETFORTS	5,6	800			
DONNA SHEPARD INT	(817) 299-5940		204	JARETHA JORDAN	5,6	768			
DELLA ICENHOWER INT	(817) 299-2700		205	IMELDA LITTLE	5,6	623			
MARY LILLARD I S	(817) 276-6260		206	RITA ASHLEY	5,6	1021			
ASA E LOW JR INT	(817) 299-6300		207	JASON SHORT	5,6	864			
ALTERNATIVE INSTRUCTIONAL									
ALTER ED CTR	(817) 299-5800		006	REGENIA CRANE	9-12	-			
JJAEP INSTRUCTIONAL									
TARRANT CO J J A E P	(817) 299-5800		304		EE-12	-			
LAKE WORTH ISD 11	6805 TELEPHONE RD LAKE WORTH 76135-2899 PHONE - (817) 306-4205 FAX - (817) 237-5284	220-910		JAMES HAFLEY		3226	697,831	.117	.050
REGULAR INSTRUCTIONAL									
LAKE WORTH H S	(817) 306-4230		001	MIKE ELLIS	9-12	741			
LUCYLE COLLINS MIDDLE SCHOOL	(817) 306-4250		042	KATHY HARMON	7,8	453			
N A HOWRY INTERMEDIATE	(817) 306-4240		043	KAREN MILLER	5,6	496			
EFFIE MORRIS EL	(817) 306-4260		101	ERIC MOORE	EE-4	394			
MARINE CREEK EL	(817) 306-4270		103	CRAIG BEASLEY	EE-4	569			
MARILYN MILLER ELEMENTARY	(817) 306-4280		104	BRENT MCCLAIN	EE-4	573			
ALTERNATIVE INSTRUCTIONAL									
TADPOLE LRN CTR	(817) 306-4200		110	AMI ARQUIT-EDWARDS	EE-KG	0			
JJAEP INSTRUCTIONAL									
TARRANT CO JUVENILE JUSTICE CTR	(817) 332-1977		009	CARL LINDSTROM	6-12	0			
CROWLEY ISD 11	P O BOX 688 CROWLEY 76036-0688 PHONE - (817) 297-5800 FAX - (817) 297-5205	220-912		DR EDWIN POWELL, JR		15080	4,843,329	.117	.050
REGULAR INSTRUCTIONAL									
CROWLEY H S	(817) 297-5810		001	LYNDSAE BENTON	9-12	1486			
NORTH CROWLEY H S	(817) 263-1250		002	STEFANI ALLEN	9-12	1758			
H F STEVENS MIDDLE	(817) 297-5840		041	JIM PHILLIPS	7,8	927			
CROWLEY MIDDLE	(817) 370-5650		042	ROBERT GILLIES	7,8	654			
SUMMER CREEK MIDDLE	(817) 297-5090		043	PAMELA BERRY	7,8	828			
BESS RACE EL	(817) 297-5080		101	MELISSA BLOCK	PK-4	673			
SYCAMORE EL	(817) 568-5700		102	SHERRY GORE	PK-4	607			
DEER CREEK EL	(817) 297-5880		103	MALISA HORTON	PK-4	492			
MEADOWCREEK EL	(817) 370-5690		104	DR ARTHURLYNN MORGAN	PK-4	719			
JACKIE CARDEN EL	(817) 370-5600		105	VIVIAN LINCOLN	PK-4	521			
PARKWAY EL	(817) 568-5710		106	ARMARD ANDERSON	PK-4	747			
OAKMONT EL	(817) 370-5610		107	DR KIM SCOGGINS	PK-4	588			
DALLAS PARK EL	(817) 370-5620		108	MICHELLE MCCONE	PK-4	679			
J A HARGRAVE EL	(817) 370-5630		109	EMILY SCOTT	PK-4	550			
SIDNEY H POYNTER	(817) 568-5730		110	JONANNE LEDFORD	PK-4	492			
SUE CROUCH INT SCH	(817) 370-5670		111	CAYLA BLAND	5,6	511			
S H CROWLEY INT	(817) 297-5960		112	DEIDRA CASTRO	5,6	444			
DAVID L WALKER INT	(817) 568-2745		113	BETTY LEWIS	5,6	642			
MARY HARRIS INT	(817) 370-7571		114	KRISTINA TURNER	5,6	636			
JJAEP INSTRUCTIONAL									
TARRANT CO J J A E P			012		6-12	5			

Texas Public Schools and Charters, Directory, December 2014

County, district, region, school	Mailing address and phone number	Cnty.-dist. number	Sch. no.	County and district superintendents, principals	Grades	2013-14 enrollment	Appraised valuation (in \$ thousands)	Tax rate	
								Maintenance	Bond
DAEP INSTRUCTIONAL									
CROWLEY ALTERNATIVE SCHOOL	(817) 297-6992		010	JOSE LARA	1-12	0			
KENNEDALE ISD 11									
	P O BOX 467 KENNEDALE 76060-0467 PHONE - (817) 563-8000 FAX - (817) 483-3610	220-914		GARY DUGGER		3189	1,001,464	.117	.032
REGULAR INSTRUCTIONAL									
KENNEDALE H S	(817) 563-8100		001	JUSTIN MARCHEL	9-12	978			
KENNEDALE J H	(817) 563-8200		041	MICHAEL CAGLE	7,8	498			
JAMES A ARTHUR INT	(817) 563-8300		101	DANNY GREENFIELD	5,6	485			
JAMES F DELANEY EL	(817) 563-8400		102	KATINA MARTINEZ	EE-4	782			
R F PATTERSON EL	(817) 563-8600		103	CAROLINE BLACKSTONE	KG-4	446			
JJAEP INSTRUCTIONAL									
TARRANT CO J J A E P	(817) 332-1977		004	CATHY ELLIOTT	5-12	0			
DAEP INSTRUCTIONAL									
KENNEDALE ALTER ED PROG	(817) 563-8060		003	CATHY ELLIOTT	4-12	0			
AZLE ISD 11									
	300 ROE ST AZLE 76020-3194 PHONE - (817) 444-3235 FAX - (817) 444-6866	220-915		DR RAY LEA		5988	2,214,147	.104	.015
REGULAR INSTRUCTIONAL									
AZLE H S	(817) 444-5555		001	SAM ROBINSON	9-12	1687			
AZLE J H SOUTH	(817) 444-2564		041	BRIAN ROBERTS	7,8	483			
SANTO FORTE J H	(817) 270-1133		042	DIANNE BOONE	7,8	408			
EAGLE HEIGHTS EL	(817) 237-4161		102	AMY ROLLMANN	EE,KG-4	478			
WALNUT CREEK EL	(817) 444-4045		103	JESSICA HANSON	KG-4	471			
AZLE EL	(817) 444-1312		104	ERIN DEEL	5,6	462			
LIBERTY EL	(817) 444-1317		105	KELLA ROGERS	EE-4	417			
SILVER CREEK EL	(817) 444-0257		106	HEIDI NELSON	EE-4	519			
W E HOOVER EL	(817) 444-7766		107	JONI BETTIS	5,6	459			
CROSS TIMBERS EL	(817) 444-3802		108	DEE GILLEY	EE-4	522			
ALTERNATIVE INSTRUCTIONAL									
AZLE HORNET ACADEMY	(817) 270-1754		003	TERESA MOORE	9-12	-			
JJAEP INSTRUCTIONAL									
TARRANT CO J J A E P			002		6-12	-			
HURST-EULESS-BEDFORD ISD 11									
	1849A CENTRAL DR BEDFORD 76022-6096 PHONE - (817) 283-4461 ext:2020 FAX - (817) 354-3309	220-916		STEVE CHAPMAN		22180	8,847,723	.104	.035
REGULAR INSTRUCTIONAL									
BELL H S	(817) 282-2551		001	JIM BANNISTER	10-12	2093			
TRINITY H S	(817) 571-0271		002	MICHEAL HARRIS	10-12	2416			
CENTRAL J H	(817) 354-3350		041	JONATHAN JAMES	7-9	1009			
EULESS J H	(817) 354-3340		042	RITA WILES	7-9	993			
HURST J H	(817) 285-3220		043	LESLI GUAJARDO	7-9	1068			
BEDFORD J H	(817) 788-3101		044	SCOTT HURBOUGH	7-9	833			
HARWOOD J H	(817) 354-3360		045	DR TOBY GIVENS	7-9	1006			
BELLAIRE EL	(817) 285-3230		102	DR MICHAEL SANDOVAL	EE-6	766			
HARRISON LANE EL	(817) 285-3270		103	GINA MAYFIELD	EE-6	624			
NORTH EULESS EL	(817) 354-3505		105	MELISSA MEADOWS	EE-6	730			
OAKWOOD TERRACE EL	(817) 354-3386		106	DENISE RHODES	EE-6	680			
SHADY OAKS EL	(817) 285-3240		107	DARLA CLARK	EE-6	526			
SOUTH EULESS EL	(817) 354-3521		108	RANDY BELCHER	EE-6	758			
STONEGATE EL	(817) 285-3250		110	DR AUNGELIQUE BRADING	EE-6	502			
WEST HURST EL	(817) 285-3290		111	DEBRA DAY	EE-6	503			
WILSHIRE EL	(817) 354-3529		112	CARMA SCHELLHORN	EE-6	755			
DONNA PARK	(817) 285-3285		113	SHARON WYNN	EE-6	537			
MIDWAY PARK EL	(817) 354-3380		114	SARAH WILLIAMS	EE-6	747			
HURST HILLS EL	(817) 285-3295		115	ELIZABETH SANDERS	EE-6	525			
BELL MANOR EL	(817) 354-3370		116	STEPHANIE SMITH	EE-6	761			
SHADY BROOK EL	(817) 354-3513		117	MONICA STENNIS	EE-6	592			
LAKEWOOD EL	(817) 354-3375		118	JULIE MCAVOY	EE-6	686			
BEDFORD HEIGHTS EL	(817) 788-3150		119	BRADLEY MENGWASSER	EE-6	753			
SPRING GARDEN EL	(817) 354-3395		121	SHEILA WALKER	EE-6	665			
MEADOW CREEK EL	(817) 354-3500		122	DOREEN MENGWASSER	EE-6	822			
RIVER TRAILS EL	(817) 285-3235		123	PATTI BEARDEN	EE-6	641			
VIRIDIAN EL	(817) 864-0550		125	OSCAR FIGUEROA	PK-6	0			
ALTERNATIVE INSTRUCTIONAL									
TECHNICAL ED CTR	(817) 354-3542		003	LISA KARR	10-12	0			
KEYS CTR	(817) 354-3580		005	DR JUNE JACOBY	9-12	105			
TRANSITION PROGRAM	(817) 354-3537		120	RENE RIEK	EE-12	46			
HOMEBOUND	(817) 354-3537		303	RENE RIEK	EE-12	0			
JJAEP INSTRUCTIONAL									
TARRANT CO J J A E P			007	DR JOE HARRINGTON	6-12	-			
DAEP INSTRUCTIONAL									

Texas Public Schools and Charters, Directory, December 2014

County, district, region, school	Mailing address and phone number	Cnty.-dist. number	Sch. no.	County and district superintendents, principals	Grades	2013-14	Appraised	Tax rate	
						enroll-ment	valuation (in \$ thousands)	Main-tenance	Bond
ALTER ED PROG	(817) 354-3398		004	DR JUNE JACOBY	1-12	-			
CASTLEBERRY ISD 11	5228 OHIO GARDEN RD FORT WORTH 76114-3729 PHONE - (817) 252-2000 FAX - (817) 738-1062	220-917		GARY JONES		3943	456,724	.117	.025
REGULAR INSTRUCTIONAL									
CASTLEBERRY H S	(817) 252-2100		001	DR JULIE DAVIS	9-12	858			
MARSH MIDDLE	(817) 252-2200		041	HOPE CONNER	6-8	936			
A V CATO EL	(817) 252-2400		101	AMIE DAVENPORT	EE-5	781			
CASTLEBERRY EL	(817) 252-2300		102	HOLLIE LANCARTE	EE-5	786			
JOY JAMES EL	(817) 252-2500		104	LEIGH ANN TURNER	EE-5	533			
ALTERNATIVE INSTRUCTIONAL									
REACH H S	(817) 252-2390		003	WANDA MITCHELL	9-12	-			
JJAEP INSTRUCTIONAL									
TARRANT CO J J A E P			005	CHRISTOPHER MCGRATH	6-12	0			
DAEP INSTRUCTIONAL									
T R U C E LEARNING CTR	(817) 252-2490		004	CHRISTOPHER MCGRATH	6-12	-			
EAGLE MT-SAGINAW ISD 11	1200 OLD DECATUR RD FORT WORTH 76179-9160 PHONE - (817) 232-0880 FAX - (817) 847-6124	220-918		DR JIM CHADWELL		18197	6,270,539	.117	.037
REGULAR INSTRUCTIONAL									
BOSWELL H S	(817) 237-3314		001	ROSS ROBERTS	9-12	1741			
SAGINAW H S	(817) 306-0914		004	DR DAVID PRIDDY	9-12	1902			
WELDON HAFLEY DEVELOPMENT CTR	(817) 232-2071		005	CAROL RENFRO	EE-KG	298			
CHISHOLM TRAIL H S	(817) 232-7112		006	DANA BARNES	9-12	1330			
WAYSIDE MIDDLE	(817) 232-0541		041	MIKE MARTIN	6-8	869			
HIGHLAND MIDDLE	(817) 847-5143		042	KAREN PRESSLEY	6-8	854			
CREEKVIEW MIDDLE	(817) 237-4261		043	ANTHE ANAGNOSTIS	6-8	737			
PRAIRIE VISTA	(817) 847-9210		044	ANNA KING	6-8	857			
ED WILLKIE MIDDLE	(817) 237-9631		045	ELISHA MCDONALD	6-8	853			
L A GILLILLAND EL	(817) 232-0331		101	BELIA THOMPSON	EE-5	606			
EAGLE MOUNTAIN EL	(817) 236-7191		102	BRYAN MCLAIN	EE,KG-5	570			
SAGINAW EL	(817) 232-0631		103	AMBER BEENE	EE,KG-5	425			
BRYSON EL	(817) 237-8306		104	SHERYL SUTHERLAND	EE,KG-5	512			
ELKINS EL	(817) 237-0805		105	KORI WERTH	EE,KG-5	572			
HIGH COUNTRY ELEMENTARY	(817) 306-8007		106	KAREN SUTTON	EE,KG-5	639			
REMINGTON POINT EL	(817) 232-1342		107	CHANNEY CURRAN	KG-5	652			
CHISHOLM RIDGE	(817) 232-0715		108	JENNIFER VILLINES	KG-5	644			
GREENFIELD EL	(817) 237-0357		109	CATHE BRAGG	EE,KG-5	745			
COMANCHE SPRINGS EL	(817) 847-8700		110	KATY MAURER	EE,KG-5	609			
NORTHBROOK EL	(817) 232-0086		111	DOUG SEVIER	EE,KG-5	640			
LAKE POINTE EL	(817) 236-8801		112	SHERI LARSON	EE,KG-5	651			
PARKVIEW EL	(817) 237-5121		113	BETH EPPS	KG-5	681			
WILLOW CREEK EL	(817) 232-2845		114	LACEI KOFFI	EE,KG-5	689			
ALTERNATIVE INSTRUCTIONAL									
ELMER C WATSON H S	(817) 238-7925		002	MELANIE STITT	9-12	85			
JJAEP INSTRUCTIONAL									
TARRANT CO J J A E P	(817) 255-2522		007		6-12	-			
DAEP INSTRUCTIONAL									
ALTER DISCIPLINE CAMPUS	(817) 238-7925		003	MELANIE STITT	1-12	-			
CARROLL ISD 11	2400 N CARROLL AVE SOUTHLAKE 76092 PHONE - (817) 949-8222 FAX - (817) 949-8228	220-919		DR DAVID FALTYS		7812	5,635,303	.104	.036
REGULAR INSTRUCTIONAL									
CARROLL SENIOR H S	(817) 949-5800		001	SHAWN DUHON	11,12	1289			
CARROLL H S	(817) 949-5600		003	PJ GIAMANCO	9,10	1310			
CARROLL MIDDLE	(817) 949-5400		041	STEPHANIE MANGELS	7,8	679			
GEORGE DAWSON MIDDLE	(817) 949-5500		043	RYAN WILSON	7,8	651			
JACK D JOHNSON EL	(817) 949-4500		101	LORI ALLISON	EE,KG-4	528			
CARROLL EL	(817) 949-4300		102	STACY WAGNON	EE-4	528			
WALNUT GROVE EL	(817) 949-4400		103	DR BETTY MCILVAIN	EE,KG-4	644			
ROBERT H ROCKENBAUGH EL	(817) 949-4700		104	LISA YOUNG	EE-4	538			
DON T DURHAM INT	(817) 949-5300		106	MIKE WYRICK	5,6	618			
OLD UNION EL	(817) 949-4600		107	JON FIKE	EE,KG-4	415			
EUBANKS INT	(817) 949-5200		108	DEANA STEEBER	5,6	612			
JJAEP INSTRUCTIONAL									
TARRANT CO J J A E P	(817) 949-8222		002		6-12	0			
WHITE SETTLEMENT ISD 11	401 S CHERRY LN WHITE SETTLEMENT 76108-2521 PHONE - (817) 367-1300 FAX - (817) 367-1351	220-920		FRANK MOLINAR		6562	1,498,908	.104	.050
REGULAR INSTRUCTIONAL									
BREWER H S	(817) 367-1200		001	PAM TURNER	9-12	1688			

Texas Public Schools and Charters, Directory, December 2014

County, district, region, school	Mailing address and phone number	Cnty.-dist. number	Sch. no.	County and district superintendents, principals	Grades	2013-14 enrollment	Appraised valuation (in \$ thousands)	Tax rate	
								Main-tenance	Bond
BREWER MIDDLE	(817) 367-1267		041	BRIAN BOWMAN	7-8	951			
LIBERTY EL	(817) 367-1312		101	MICHAEL DICKINSON	EE-4	510			
NORTH EL	(817) 367-1323		102	COBY KIRKPATRICK	EE-4	857			
WEST EL	(817) 367-1334		103	ROBERT HERRERA	PK-4	514			
BLUE HAZE EL	(817) 367-2583		104	NANCY BODEN	PK-4	828			
TANNAHILL INT	(817) 367-1370		105	JENNIFER VINEYARD	5,6	821			
FINE ARTS ACADEMY	(817) 367-5396		106	CANDACE SUMMERHILL	KG-6	352			
ALTERNATIVE INSTRUCTIONAL									
MESA H S	(817) 367-1237		003	JENNIFER HEDDINS	9-12	-			
WHITE SETTLEMENT DISCIPLINARY CAMPUS	(817) 367-1364		005	JENNIFER HEDDINS	KG-12	0			
JJAEP INSTRUCTIONAL									
TARRANT CO J J A E P	(817) 255-2530		004		KG-12	-			
221 TAYLOR COUNTY									
221									
TEXAS COLLEGE PREPARATORY ACADEMIES 14	P O BOX 292730 LEWISVILLE 75029 PHONE - (972) 316-3663 FAX - (972) 315-9506	221-801		CHARLES COOK		12522	0	.000	.000
CHARTER/REGULAR INSTRUCTIONAL									
VISTA ACADEMY OF HUNTSVILLE	(936) 291-0203		005	ROBBIE HARRIS	PK-12	213			
VISTA ACADEMY OF CARROLLTON	(972) 245-2900		023	STEPHANIE SCOTT	PK-12	318			
VISTA ACADEMY OF WILLIS	(936) 890-0100		025	ROBERT RIGGS	PK-12	158			
VISTA ACADEMY OF GARLAND	(972) 840-1100		026	CAMPBELL GILLIS	PK-12	310			
ISCHOOL H S	(972) 317-2470		027	ELAINE MARCHANT	PK-12	195			
VISTA ACADEMY OF JASPER	(409) 489-9222		033	LAURA MCMILLON	PK-12	186			
QUEST MIDDLE OF LEWISVILLE	(972) 316-6700		034	GLENDA SIMMONS	PK-12	206			
CLAY ACADEMY	(214) 467-4143		039	MISTY COLE	PK-12	301			
ISCHOOL HIGH OF FLOWER MOUND	(972) 316-3663		041	DEBBIE FOSTER	9-12	88			
CHAMPIONS ACADEMY	(972) 316-3663		042		KG-2	0			
FOUNDERS CLASSICAL ACADEMY	(972) 316-3663		043	JASON CAROS	KG-12	718			
VISTA ACADEMY OF EDINBURG	(972) 316-3663		044	NORMA MCDANIEL	KG-5	216			
VISTA ACADEMY OF CROCKETT	(972) 316-3663		045	DEBBIE KELLY	PK-12	168			
VISTA ACADEMY OF TYLER	(972) 316-3663		046	KEITH GARCIA	PK-12	265			
VISTA ACADEMY OF ELGIN	(972) 316-3663		047	JENNESS LAPAGE	PK-12	182			
VISTA ACADEMY OF AUSTIN-MUELLER	(972) 316-3663		048	MIRIAM TROILO	PK-12	181			
VISTA ACADEMY OF NORTH GARLAND	(972) 316-3663		049	STEPHANIE SCOTT	PK-12	148			
VISTA ACADEMY OF THE WOODLANDS	(972) 316-3663		050	TIMM PETERSEN	PK-12	296			
ISCHOOL HIGH AT UNIVERSITY PARK	(972) 316-3663		051	MICHAEL LAIRD	PK-12	197			
VISTA ACADEMY OF BEAUMONT	(972) 316-3663		052	SHERRY HANSON	PK-12	165			
QUEST MIDDLE OF COPPELL	(972) 316-3663		053	DERRICK GRAVES	PK-12	167			
VISTA ACADEMY OF DESOTO	(972) 316-3663		054	CAMILLE PENNY	PK-12	129			
VISTA ACADEMY OF PASADENA	(972) 316-3663		055	LATISHA ANDREWS	KG-5	240			
ISCHOOL HIGH AT THE WOODLANDS	(972) 316-3663		056	ROBERT RIGGS	9-12	161			
VISTA ACADEMY OF HUMBLE	(972) 316-3663		057	JOLENE AMBURN	KG-5	152			
FOUNDERS CLASSICAL ACADEMY OF LEANDER	(972) 316-3663		058	KATHLEEN ARNN	KG-12	0			
VISTA ACADEMY OF RICHARDSON	(972) 316-3663		059	EMILY MASON	KG-12	0			
VISTA ACADEMY OF DENTON	(972) 316-3663		060	SUSAN THOMAS	KG-12	0			
CHARTER/ALTERNATIVE INSTRUCTIONAL									
VISTA ACADEMY OF DALLAS	(214) 792-9331		006	YVETTE IGLINSKY	PK-12	230			
VISTA ACADEMY OF AMARILLO	(806) 367-5447		011	MICHAEL GRIFFIN	PK-12	296			
VISTA ACADEMY OF COPPELL	(972) 242-5864		014	CHRIS SISK	PK-12	281			
VISTA ACADEMY OF HICKORY CREEK	(940) 321-1144		020	KIM POWELL	PK-12	312			
TEXAS VIRTUAL ACADEMY	(888) 644-4789		022	DAVID LEE	PK-12	5999			
THE FOUNDATION SCHOOL FOR AUTISM	(972) 316-3663		040	RHEATHA MILLER	PK-12	44			
ABILENE ISD 14									
	P O BOX 981 ABILENE 79604-0981 PHONE - (325) 677-1444 ext:7639 FAX - (325) 794-1325	221-901		DR HEATH BURNS		17329	4,087,843	.104	.011
REGULAR INSTRUCTIONAL									
ABILENE H S	(325) 677-1731		001	JENNIFER RANEY	9-12	1874			
COOPER H S	(325) 691-1000		002	KAREN MUNOZ	9-12	1786			
HOLLAND MEDICAL H S	(325) 794-4120		009	GAIL GREGG	9-12	0			
ACADEMY FOR TECHNOLOGY ENGINEERING MATH & SCIENCE	(325) 794-4140		010	JOHN MARTINEZ	9-12	320			
MADISON MIDDLE	(325) 692-5661		044	CYNTHIA SMITH	6-8	930			
MANN MIDDLE	(325) 672-8493		045	KEVIN JOHNSON	6-8	853			
CLACK MIDDLE	(325) 692-1961		047	RODNEY BROWN	6-8	799			
CRAIG MIDDLE	(325) 794-4100		048	DR DANIEL DUKES	6-8	1030			
AUSTIN EL	(325) 690-3920		102	CARLA GARRETT	EE,KG-5	606			
BONHAM EL	(325) 690-3745		103	TINA WYATT	EE,KG-5	568			
BOWIE EL	(325) 671-4770		104	TINA JONES	EE,KG-5	595			
DYESS EL	(325) 690-3795		108	MIKE NEWTON	EE,KG-5	581			
JACKSON EL	(325) 690-3602		112	ROY SHARP	EE,KG-5	508			
JOHNSTON EL	(325) 671-4845		113	ROGER THOMAS	EE,KG-5	564			
LEE EL	(325) 671-4895		116	ANDY BLESSING	EE,KG-5	414			
LONG EL	(325) 671-4920		118	MICHAEL GARCIA	EE,KG-5	426			
REAGAN EL	(325) 690-3627		120	KETTA GARDUNO	EE,KG-5	495			

Texas Public Schools and Charters, Directory, December 2014

County, district, region, school	Mailing address and phone number	Cnty.-dist. number	Sch. no.	County and district superintendents, principals	Grades	2013-14 enrollment	Appraised valuation (in \$ thousands)	Tax rate	
								Main-tenance	Bond
TAYLOR EL	(325) 671-4970		121	DAVID ADAMS	EE,KG-5	592			
WARD EL	(325) 690-3666		150	STEVE HODGES	EE,KG-5	549			
THOMAS EL	(325) 671-4995		151	CINDY HAY	EE,KG-5	555			
ORTIZ EL	(325) 671-4945		152	SUZANNE FULKERSON	EE,KG-5	643			
BASSETTI EL	(325) 690-3720		153	KERI THORNBURG	EE,KG-5	574			
REAGAN EARLY CHILDHOOD	(325) 671-4569		154	JENNIFER PUTNAM	EE,PK	66			
MARTINEZ EL	(325) 794-4160		155	LINDA CASE	EE,KG-5	752			
ALTERNATIVE INSTRUCTIONAL									
WOODSON CENTER FOR EXCELLENCE	(325) 671-4736		003	KATHRYN WALKER	6-12	177			
ADULT LEARNING CTR	(325) 671-4419		004	MIGNON LAWSON	AE	0			
JUVENILE DETENTION CENTER	(325) 671-4648		008	CONNIE MANGIN	4-12	17			
CROCKETT EARLY HEADSTART	(325) 690-3770		107	GEORGIANA REAGAN	EE	80			
LOCUST ECC	(325) 671-4569		117	JENNIFER PUTNAM	EE,PK	363			
SAM HOUSTON	(325) 671-4624		124	CONNIE MANGIN	EE-12	35			
WOODSON ECC	(325) 671-4594		125	JENNIFER PUTNAM	EE,PK	403			
EARLY EDUCATION SERVICES	(325) 677-8623		128	CONNIE MANGIN	EE,PK	-			
WOODSON EARLY HEADSTART	(325) 671-4594		138	GEORGINA REAGAN	EE	44			
ABILENE BEHAVIORAL HEALTH	(325) 698-6600		142	CONNIE MANGIN	PK-12	27			
DAY NURSERY OF ABILENE	(325) 671-4569		208	JENNIFER PUTNAM	EE,PK	67			
JJAEP INSTRUCTIONAL									
TAYLOR COUNTY LEARNING CENTER			007		5-12	-			
DAEP INSTRUCTIONAL									
REASSIGNMENT CTR	(325) 671-4648		005	JANE ALLRED	6-12	0			
JEFFERSON OPPORTUNITY CTR	(325) 794-4150		006	JANE ALLRED	KG-12	25			
MERKEL ISD 14	P O BOX 430 MERKEL 79536-0430 PHONE - (325) 928-5813 ext:1100 FAX - (325) 928-3910	221-904		WILLIAM HOOD		1180	376,143	.104	.002
REGULAR INSTRUCTIONAL									
MERKEL H S	(325) 928-4667 ext:1500		001	BRYAN ALLEN	9-12	326			
MERKEL J H	(325) 928-5521 ext:1200		041	TAMMY NALL	7,8	164			
MERKEL MIDDLE	(325) 928-5511 ext:1200		042	TAMMY NALL	5,6	163			
MERKEL EL	(325) 928-4795 ext:1400		102	ERNEST MUNOZ	EE-2	340			
MERKEL INT	(325) 928-5464 ext:1300		104	BRACK JONES	3,4	187			
JJAEP INSTRUCTIONAL									
TAYLOR COUNTY LEARNING CENTER	(325) 928-5813		105		KG-12	0			
TRENT ISD 14	P O BOX 105 TRENT 79561-0105 PHONE - (325) 862-6400 FAX - (325) 862-6448	221-905		LEANNA WEST		177	132,913	.117	.031
REGULAR INSTRUCTIONAL									
TRENT INDEPENDENT SCHOOL DISTRICT	(325) 862-6125		001	LEANNA WEST LEANNA WEST	EE-12	177			
JIM NED CISD 14	P O BOX 9 TUSCOLA 79562-0009 PHONE - (325) 554-7500 FAX - (325) 554-7740	221-911		BOBBY EASTERLING		1052	398,420	.104	.007
REGULAR INSTRUCTIONAL									
JIM NED H S	(325) 554-7755		001	DAVID HOGAN	9-12	319			
JIM NED MIDDLE	(325) 554-7870		041	JAY WISE	6-8	252			
LAWN EL	(325) 583-2256		101	CHRIS HOLSON	EE-5	247			
BUFFALO GAP EL	(325) 572-3533		102	CRISTI DOTY	EE-5	234			
JJAEP INSTRUCTIONAL									
NEW J J A E P			003		6-12	0			
WYLIE ISD 14	6249 BUFFALO GAP RD ABILENE 79606-5448 PHONE - (325) 692-4353 ext:1005 FAX - (325) 695-3438	221-912		JOEY LIGHT		3832	1,438,912	.104	.000
REGULAR INSTRUCTIONAL									
WYLIE H S	(325) 690-1181 ext:2003		001	TOMMY VAUGHN	9-12	988			
WYLIE J H	(325) 695-1910 ext:1804		041	ROB GOODENOUGH	7,8	590			
WYLIE EL	(325) 692-6554 ext:1401		101	DEBBIE LAMBERT	1,2	625			
WYLIE INT	(325) 692-7961		103	TERRY HAGLER	3,4	568			
EARLY CHILDHOOD CTR	(325) 437-2350 ext:2201		106	LISA SALMON	EE-KG	441			
WYLIE MIDDLE	(325) 695-6870		107	PHIL BOONE	5,6	620			
JJAEP INSTRUCTIONAL									
TAYLOR COUNTY LEARNING CENTER	(325) 677-1444		105		KG-12	0			
222 TERRELL COUNTY		222							
TERRELL COUNTY ISD 18	P O BOX 747 SANDERSON 79848-0747 PHONE - (432) 345-2515 ext:100 FAX - (432) 345-2670	222-901		GARY HAMILTON		140	394,557	.104	.031
REGULAR INSTRUCTIONAL									

Texas Public Schools and Charters, Directory, December 2014

County, district, region, school	Mailing address and phone number	Cnty.-dist. number	Sch. no.	County and district superintendents, principals	Grades	2013-14 enrollment	Appraised valuation (in \$ thousands)	Tax rate	
								Maintenance	Bond
SANDERSON SCHOOLS	(432) 345-2515 ext:200		001	GARY HAMILTON	EE-12	140			
223 TERRY COUNTY		223							
BROWNFIELD ISD 17	601 TAHOKA RD BROWNFIELD 79316-3631 PHONE - (806) 637-2591 ext:2101 FAX - (806) 637-9208	223-901		DR TANYA MONROE		1792	902,525	.117	.009
REGULAR INSTRUCTIONAL									
BROWNFIELD H S	(806) 637-4523		001	PAUL CORONADO	9-12	440			
BROWNFIELD MIDDLE	(806) 637-7521		041	AARON WALDRIP	6-8	375			
COLONIAL HEIGHTS EL	(806) 637-4282		101	DANA KETCHERSID	EE-2	285			
OAK GROVE EL	(806) 637-6455		102	MICHELLE COOPER	2-5	508			
BRIGHT BEGINNINGS ACADEMIC CENTER	(806) 637-0757		103	KATHLEEN CROOKS	EE,PK	165			
ALTERNATIVE INSTRUCTIONAL									
BROWNFIELD EDUCATION CENTER	(806) 637-2591		005	CHRIS EDWARDS	9-12	19			
MEADOW ISD 17	604 4TH ST MEADOW 79345-9801 PHONE - (806) 539-2246 ext:102 FAX - (806) 539-2529	223-902		DARRIAN DOVER		325	75,894	.117	.006
REGULAR INSTRUCTIONAL									
MEADOW SCHOOL	(806) 539-2246 ext:102		001	STEVE REYNOLDS ANN CALLAWAY	PK-12	325			
WELLMAN-UNION CISD 17	P O BOX 69 WELLMAN 79378-0069 PHONE - (806) 637-4910 FAX - (806) 637-2585	223-904		DWAYNE CHENAULT		248	270,987	.104	.038
REGULAR INSTRUCTIONAL									
WELLMAN-UNION SCHOOL	(806) 637-4619		001	MARVA HOGUE MICHAEL NORMAN	EE-12	248			
224 THROCKMORTON COUNTY		224							
THROCKMORTON ISD 09	210 COLLEGE ST THROCKMORTON 76483-5011 PHONE - (940) 849-2411 FAX - (940) 849-3345	224-901		TROY BATTIS		197	143,864	.104	.000
REGULAR INSTRUCTIONAL									
THROCKMORTON SCHOOL	(940) 849-2421		001	DAVID FAROUHAR	EE-12	197			
WOODSON ISD 09	P O BOX 287 WOODSON 76491-0287 PHONE - (940) 345-6528 FAX - (940) 345-6549	224-902		GORDON THOMAS		92	42,245	.117	.000
REGULAR INSTRUCTIONAL									
WOODSON SCHOOL	(940) 345-6521		001	GORDON THOMAS	EE-12	92			
225 TITUS COUNTY		225							
MOUNT PLEASANT ISD 08	P O BOX 1117 MOUNT PLEASANT 75456-1117 PHONE - (903) 575-2000 FAX - (903) 575-2014	225-902		JUDD MARSHALL		5447	1,677,850	.104	.016
REGULAR INSTRUCTIONAL									
MOUNT PLEASANT H S	(903) 575-2020		001	JAMES GIBSON	9-12	1453			
MOUNT PLEASANT J H	(903) 575-2110		041	DUSTIN COOK	7,8	732			
P E WALLACE MIDDLE	(903) 575-2040		042	TODD DANIEL	5,6	685			
FRANCES CORPREW EL	(903) 575-2050		101	ESTELLE DELONEY	KG-4	465			
ANNIE SIMS EL	(903) 575-2062		102	TONYA MURRAY	KG-4	510			
E C BRICE EL	(903) 575-2057		103	TRACIE JOHNSON	KG-4	529			
VIVIAN FOWLER EL	(903) 575-2070		104	CINDY DAVIS	KG-4	487			
CHILD DEVELOPMENT CENTER	(903) 575-2092		105	JAMIE COOK	EE-KG	573			
DAEP INSTRUCTIONAL									
MOUNT PLEASANT DAEP	(903) 575-2095		003	JAMES GIBSON	6-12	13			
WINFIELD ISD 08	P O BOX 298 WINFIELD 75493-0298 PHONE - (903) 524-2221 FAX - (903) 524-2410	225-905		RHONDA BURCHINAL		157	57,370	.104	.000
REGULAR INSTRUCTIONAL									
WINFIELD EL	(903) 524-2221		101	JAMIE MARTINEZ	KG-8	157			
CHAPEL HILL ISD 08	1069 CR 4660 MOUNT PLEASANT 75455 PHONE - (903) 572-8096 ext:797 FAX - (903) 572-1086	225-906		MARC LEVESQUE		1004	104,976	.104	.011
REGULAR INSTRUCTIONAL									

Texas Public Schools and Charters, Directory, December 2014

County, district, region, school	Mailing address and phone number	Cnty.-dist. number	Sch. no.	County and district superintendents, principals	Grades	2013-14 enrollment	Appraised valuation (in \$ thousands)	Tax rate	
								Maintenance	Bond
CHAPEL HILL H S	(903) 572-1086 ext:597		001	BRANDON DENNARD	9-12	317			
CHAPEL HILL J H	(903) 572-1086 ext:497		041	MIKE CLIFTON	6-8	216			
CHAPEL HILL EL	(903) 572-1086 ext:397		101	MISSY WALLEY	EE-5	471			
HARTS BLUFF ISD 08	3506 FM 1402 MOUNT PLEASANT 75455-9751 PHONE - (903) 572-5427 FAX - (903) 572-4699	225-907		DR LYLE DUBUS		497	138,272	.104	.000
REGULAR INSTRUCTIONAL HARTS BLUFF EL	(903) 577-1146		101	TRACIE ROSE	KG-8	497			
226 TOM GREEN COUNTY		226							
TEXAS LEADERSHIP 15	5687 MELROSE SAN ANGELO 76901 PHONE - (325) 653-3200 FAX - (325) 942-6795	226-801		RONALD LEDBETTER		1165	0	.000	.000
CHARTER/REGULAR INSTRUCTIONAL TLC ACADEMY	(325) 653-3200		001	RON CARROLL	PK-12	1005			
TEXAS LEADERSHIP OF MIDLAND	(432) 242-7117		002	DENISE RIVES	PK-12	160			
TEXAS LEADERSHIP OF ARLINGTON	(817) 385-9338		003	RON CARROLL	PK-12	0			
CHRISTOVAL ISD 15	P O BOX 162 CHRISTOVAL 76935-0162 PHONE - (325) 896-2520 FAX - (325) 896-7405	226-901		DR DAVID WALKER		472	236,702	.117	.008
REGULAR INSTRUCTIONAL CHRISTOVAL H S	(325) 896-2355		001	JOHN CHOATE	6-12	278			
CHRISTOVAL EL	(325) 896-2446		101	TRACY KNIGHTON	EE,KG-5	185			
ALTERNATIVE INSTRUCTIONAL FAIRVIEW ACCELERATED	(325) 651-7656		002	ALBERT JOHNSON	6-12	5			
FAIRVIEW VT	(325) 651-7656		006	ALBERT JOHNSON	6-12	-			
VERIBEST PPCD	(325) 655-2851		102	WESLEY BROWN	EE	0			
WATER VALLEY PPCD	(325) 484-3351		103	JASON POWERS	EE	0			
WALL SP PROG (FLC/BAC)	(325) 651-7648		180	RYAN SNOWDEN	KG-8	-			
FAIRVIEW SPECIAL PROGRAMS	(325) 947-0939		195	ALBERT JOHNSON	6-12	-			
SAN ANGELO SPECIAL PROGS	(325) 947-0939		199	BRANDEE YORK	EE-12	0			
WATER VALLEY VT	(325) 484-2424		201	JASON POWERS	9-12	0			
DAEP INSTRUCTIONAL FAIRVIEW DAEP	(325) 651-7656		005	ALBERT JOHNSON	7-12	0			
SAN ANGELO ISD 15	1621 UNIVERSITY AVE SAN ANGELO 76904-5164 PHONE - (325) 947-3700 FAX - (325) 947-3771	226-903		DR CAROL BONDS		15009	3,869,227	.104	.022
REGULAR INSTRUCTIONAL CENTRAL H S	(325) 659-3400		001	BILL WATERS	9-12	2042			
LAKE VIEW H S	(325) 659-3500		002	MONTE ALTHAUS	9-12	1179			
CENTRAL FRESHMAN CAMPUS	(325) 659-3576		041	TIM REID	9	703			
GLENN MIDDLE	(325) 947-3841		042	KAREN CLARK	6-8	1231			
LEE MIDDLE	(325) 947-3871		043	FARRAH GOMEZ	6-8	963			
LINCOLN MIDDLE	(325) 659-3550		045	GINGER LUTHER	6-8	993			
ALTA LOMA EL	(325) 947-3914		101	JEANA FARMER	PK-5	365			
AUSTIN EL	(325) 659-3636		102	BLANCA CASILLAS	EE-5	485			
BELAIRE EL	(325) 659-3639		103	CONNIE WILLIAMS	KG-5	430			
BLACKSHEAR HEAD START	(325) 659-3642		104	RAQUEL TAUNTON	EE,PK	112			
BOWIE EL	(325) 947-3921		105	MYRA STUART	KG-5	447			
BRADFORD EL	(325) 659-3645		106	CINDY LEE	PK-5	491			
CROCKETT EL	(325) 947-3925		108	HEIDI WIERZOWIECKI	KG-5	328			
DAY HEAD START	(325) 655-7522		109	RAQUEL TAUNTON	EE-12	223			
FANNIN EL	(325) 947-3930		110	TONYA MCDONALD	KG-5	393			
FT CONCHO EL	(325) 659-3654		111	LORI BARTON	KG-5	470			
GLENMORE EL	(325) 659-3657		112	CHERI BRADEN	PK-5	437			
GOLIAD EL	(325) 659-3660		113	RAELYE SELF	KG-5	616			
HOLIMAN EL	(325) 659-3663		114	DAVID DANNER	KG-5	396			
MCGILL EL	(325) 947-3934		115	RIKKE BLACK	EE-5	323			
REAGAN EL	(325) 659-3666		116	CHRISTY DIEGO	EE-5	376			
RIO VISTA HEAD START	(325) 659-3669		117	RAQUEL TAUNTON	EE,PK	192			
SAN JACINTO EL	(325) 659-3675		119	KIMBERLY BOWIE	PK-5	424			
SANTA RITA EL	(325) 659-3672		120	KAY SCOTT	KG-5	344			
BONHAM EL	(325) 947-3917		122	SHELLY HUDDLESTON	KG-5	484			
LAMAR EL	(325) 947-3900		123	LYNN BRASSIE-SCHNIERS	KG-5	529			
DAEP INSTRUCTIONAL CARVER ALTER LRN CTR	(325) 659-3648		038	SHERIE LOIKA	1-12	43			
WATER VALLEY ISD 15	P O BOX 250 WATER VALLEY 76958-0250 PHONE - (325) 484-2478 ext:399	226-905		JIMMY HANNON		287	119,348	.117	.019

Texas Public Schools and Charters, Directory, December 2014

County, district, region, school	Mailing address and phone number	Cnty.-dist. number	Sch. no.	County and district superintendents, principals	Grades	2013-14 enrollment	Appraised valuation (in \$ thousands)	Tax rate	
								Maintenance	Bond
REGULAR INSTRUCTIONAL									
WATER VALLEY H S	(325) 484-2478 ext:299		001	JIMMY HANNON	7-12	142			
WATER VALLEY / VERIBEST SPECIAL PROGRAMS	(325) 484-2478 ext:199		007	JIMMY HANNON	EE-12	-			
WATER VALLEY EL	(325) 484-2478 ext:199		101	SHELLY BELL	PK-6	136			
SAN ANGELO STATE SCHOOL	(325) 465-4391		202	JIMMY HANNON	8-UG	0			
ALTERNATIVE INSTRUCTIONAL									
FAIRVIEW AEP			003	JIMMY HANNON	7-12	0			
WALL SPECIAL PROGRAMS	(325) 653-1852		180	SHELLY BELL	EE-12	-			
FAIRVIEW SPECIAL PROGRAMS	(325) 484-2478 ext:299		195	JIMMY HANNON	5-12	5			
DAEP INSTRUCTIONAL									
FAIRVIEW DAEP	(325) 484-2478 ext:299		008	JIMMY HANNON	7-12	0			
WALL ISD 15	P O BOX 259 WALL 76957-0259 PHONE - (325) 651-7790 FAX - (325) 651-5081	226-906		WALTER HOLIK, JR		1092	330,245	.104	.006
REGULAR INSTRUCTIONAL									
WALL H S	(325) 651-7521		001	RUSSELL DACY	9-12	324			
WALL MIDDLE	(325) 651-7648		041	RYAN SNOWDEN	6-8	263			
WALL EL	(325) 651-7522		101	MATTHEW FORE	EE-5	495			
ALTERNATIVE INSTRUCTIONAL									
FAIRVIEW ACCELERATED	(325) 651-7656		002	ALBERT JOHNSON	7-12	-			
WALL SPECIAL PROGRAMS	(325) 651-7790		180		EE-12	0			
WALL PPCD			191		EE,PK	-			
DAEP INSTRUCTIONAL									
FAIRVIEW ACCELERATED DAEP	(915) 651-7686		005	ALBERT JOHNSON	6-12	0			
GRAPE CREEK ISD 15	8207 U S HWY 87 N SAN ANGELO 76901 PHONE - (325) 658-7823 FAX - (325) 658-8719	226-907		DAVID HALE		1054	195,634	.117	.020
REGULAR INSTRUCTIONAL									
GRAPE CREEK H S	(325) 653-1852 ext:5000		001	ROGER HENDERSON	9-12	283			
GRAPE CREEK MIDDLE	(325) 655-1735 ext:3000		041	GREG BAUCOM	6-8	236			
GRAPE CREEK INT	(325) 655-1735 ext:2000		101	LEIGH STEPHENS	3-5	247			
GRAPE CREEK PRI	(325) 655-1735 ext:2000		104	ANGIE COVEY	EE-2	275			
ALTERNATIVE INSTRUCTIONAL									
FAIRVIEW ACCELERATED	(325) 651-7656		002	BERT JOHNSON	5-12	-			
DAEP INSTRUCTIONAL									
FAIRVIEW DAEP	(325) 651-7656		005	BERT JOHNSON	KG-12	-			
VERIBEST ISD 15	P O BOX 490 VERIBEST 76886-0475 PHONE - (325) 655-4912 FAX - (325) 655-3355	226-908		BOBBY FRYAR		272	100,871	.117	.012
REGULAR INSTRUCTIONAL									
VERIBEST H S	(325) 655-2851		001	JIM MEREDITH	7-12	125			
VERIBEST EL	(325) 655-2851		101	ERNIE REYNOLDS	EE-6	142			
ALTERNATIVE INSTRUCTIONAL									
FAIRVIEW ACCELERATED	(325) 651-7656		002	BERT JOHNSON	7-12	0			
DAEP INSTRUCTIONAL									
VERIBEST DAEP	(325) 651-7656		005	BERT JOHNSON	6-12	-			
227 TRAVIS COUNTY									
UNIVERSITY OF TEXAS AT AUSTIN H S 13	P O BOX 7700 AUSTIN 78713-7700 PHONE - (512) 471-1838 FAX - (512) 471-7853	227-506		DR HARRISON KELLER		0	0	.000	.000
REGULAR INSTRUCTIONAL									
UNIVERSITY OF TEXAS AT AUSTIN H S	(512) 471-4808		001	DR LORNA HARRISON	9-12	0			
TEXAS JUVENILE JUSTICE DEPARTMENT 13	P O BOX 12757 AUSTIN 78711-2757 PHONE - (512) 490-7130 FAX - (512) 490-7717	227-622		AMY LOPEZ		1085	0	.000	.000
REGULAR INSTRUCTIONAL									
LONE STAR H S EAST CENTRAL	(254) 297-5716		002	SHIRLEY GARCIA	5-12	70			
LONE STAR H S SOUTH	(956) 289-5562		004	ANDRE JENERSON	5-12	137			
LONE STAR H S NORTH	(940) 665-0701 ext:144		005	VIKKI REASOR	5-12	249			
LONE STAR H S SOUTHEAST	(979) 542-4522		006	DENNIS SMITH	5-12	204			
LONE STAR H S CENTRAL	(254) 297-5716		008	SHIRLEY GARCIA	5-12	312			
LONE STAR H S WEST	(325) 641-4244		009	DAVID SAMMONS	5-12	113			
AMERICAN YOUTHWORKS CHARTER SCHOOL 13	1901 E BEN WHITE AUSTIN 78744 PHONE - (512) 744-1900	227-801		TERENCE GAHAN		170	0	.000	.000

Texas Public Schools and Charters, Directory, December 2014

County, district, region, school	Mailing address and phone number	Cnty.-dist. number	Sch. no.	County and district superintendents, principals	Grades	2013-14 enrollment	Appraised valuation (in \$ thousands)	Tax rate	
								Main-tenance	Bond
FAX - (512) 692-0767									
CHARTER/ALTERNATIVE INSTRUCTIONAL AMERICAN YOUTHWORKS SERVICE LEARNING ACADEMY	(512) 744-1900		002	TERENCE GAHAN	9-12	170			
WAYSIDE SCHOOLS 13	6405 S IH 35 AUSTIN 78744 PHONE - (512) 220-9183 FAX - (512) 383-0665	227-803		MATTHEW ABBOTT		1111	0	.000	.000
CHARTER/REGULAR INSTRUCTIONAL									
SCI-TECH PREPARATORY	(512) 220-9120		001	MARY BRINKMAN	7-12	143			
EDEN PARK ACADEMY	(512) 383-0613		101	JOHNNIE SMITH	EE-6	368			
REAL LEARNING ACADEMY	(512) 438-7325		102	MICHELE STAHL	PK-5	600			
NYOS CHARTER SCHOOL 13	12301 N LAMAR BLVD AUSTIN 78753-6507 PHONE - (512) 583-6967 FAX - (512) 583-6973	227-804		KATHLEEN ZIMMERMANN		872	0	.000	.000
CHARTER/REGULAR INSTRUCTIONAL									
NYOS CHARTER SCHOOL	(512) 583-6967		101	CURTIS WILSON	4-12	554			
NYOS - MAGNOLIA MCCULLOUGH CAMPUS	(512) 275-1593		102	TERRY BERKENHOFF	PK-3	318			
TEXAS EMPOWERMENT ACADEMY 13	3613 BLUESTEIN DR AUSTIN 78721 PHONE - (512) 494-1076 FAX - (512) 494-1009	227-805		DAVID NOWLIN		237	0	.000	.000
CHARTER/REGULAR INSTRUCTIONAL									
TEXAS EMPOWERMENT ACADEMY	(512) 494-1076		041	DAVID NOWLIN	5-12	95			
TEXAS EMPOWERMENT ACADEMY EL	(512) 494-1076		101	DAVID NOWLIN	KG-5	142			
UNIVERSITY OF TEXAS UNIVERSITY CHARTER SCHOOL 13	P O BOX 7667 AUSTIN 78713-7667 PHONE - (512) 471-4864 FAX - (512) 232-9177	227-806		DR MELISSA CHAVEZ		638	0	.000	.000
CHARTER/REGULAR INSTRUCTIONAL									
OLYMPIA HILLS	(512) 633-0795		031	DOTTIE GOODMAN	4-9	24			
CHARTER/ALTERNATIVE INSTRUCTIONAL									
SETTLEMENT HOME	(512) 695-6596		005	MAYOLA TOLIVER	6-12	34			
PATHFINDER CAMP	(512) 496-7955		009	CHRISTEE JACKSON	KG-12	16			
GEORGE M KOZMETSKY SCHOOL	(512) 484-7632		015	CHRISTEE JACKSON	KG-12	74			
ANNUNCIATION MATERNITY HOME	(512) 751-4534		017	HOLLY ENGLEMAN	6-12	12			
PATHWAYS 3H CAMPUS	(512) 560-8232		023	SALLY ARNOLD	6-12	46			
TNC CAMPUS (TEXAS NEUROREHABILITATION CENTER)	(512) 633-0795 ext:263		024	DOTTIE GOODMAN	KG-12	74			
METHODIST CHILDREN'S HOME	(254) 644-9111		025	CRISTY CUNNINGHAM	7-12	143			
DEPELCHIN-RICHMOND	(832) 529-0279		029	ERIN RESCH	KG-8	18			
LAUREL RIDGE	(512) 560-8132		030	SALLY ARNOLD	KG-12	27			
HELPING HAND	(512) 751-4534		032	HOLLY ENGLEMAN	KG-7	21			
UT - UNIVERSITY CHARTER SCHOOL AT HIGH POINT	(512) 560-8132		034	SALLY ARNOLD	KG-12	24			
UT - UNIVERSITY CHARTER SCHOOL AT MEMORIAL HERMANN	(832) 527-0279		035	ERIN RESCH	1,5,8-12	18			
CHAPARRAL STAR ACADEMY 13	14046 SUMMIT DR AUSTIN 78728 PHONE - (512) 989-2672 FAX - (512) 251-9799	227-814		DR KELLY DRAKE		360	0	.000	.000
CHARTER/REGULAR INSTRUCTIONAL									
CHAPARRAL STAR ACADEMY	(512) 989-2672		001	MARSHA HAGIN	KG-12	360			
HARMONY SCIENCE ACADEMY (AUSTIN) 13	9321 W SAM HOUSTON PKWY S HOUSTON 77099 PHONE - (713) 343-3333 FAX - (713) 777-8555	227-816		DR SONER TARIM		3070	0	.000	.000
CHARTER/REGULAR INSTRUCTIONAL									
HARMONY SCIENCE ACADEMY - AUSTIN	(512) 835-7900		001	GINA GREGORY	KG-8	364			
HARMONY SCIENCE ACADEMY NORTH AUSTIN	(512) 251-5000		002	MUSTAFA ALTINDAG	6-12	614			
HARMONY SCHOOL OF SCIENCE - AUSTIN	(512) 821-1700		003	CELAL KESKIN	KG-8	547			
HARMONY SCHOOL OF POLITICAL SCIENCE AND COMMUNICAT	(512) 284-9880		004	EDNAN KARANCI	KG-8	804			
HARMONY SCHOOL OF INNOVATION - AUSTIN	(512) 639-0000		005	TALITHA ALEXANDER	KG-12	0			
HARMONY SCHOOL OF EXCELLENCE	(512) 693-0000		101	HALIT ERODGKU	KG-12	741			
CEDARS INTERNATIONAL ACADEMY 13	8416 N IH 35 AUSTIN 78753 PHONE - (512) 419-1551 FAX - (512) 419-1581	227-817		MARK DIAZ		353	0	.000	.000
CHARTER/REGULAR INSTRUCTIONAL									
CEDARS INTERNATIONAL ACADEMY	(512) 419-1551 ext:316		101	HEATHER RAULS	PK-12	353			
UNIVERSITY OF TEXAS ELEMENTARY CHARTER SCHOOL 13	2200 E 6TH ST AUSTIN 78702	227-819		MELISSA CHAVEZ		305	0	.000	.000

Texas Public Schools and Charters, Directory, December 2014

County, district, region, school	Mailing address and phone number	Cnty.-dist. number	Sch. no.	County and district superintendents, principals	Grades	2013-14 enrollment	Appraised valuation (in \$ thousands)	Tax rate	
								Main-tenance	Bond
CHARTER/REGULAR INSTRUCTIONAL UNIVERSITY OF TEXAS EL CHARTER SCHOOL	PHONE : (512) 495-9705 FAX : (512) 499-4240 (512) 495-9705		101	KELLY MULLIN	PK-5	305			
KIPP AUSTIN PUBLIC SCHOOLS INC 13	8509 FM 969 BLDG 513 AUSTIN 78724 PHONE : (512) 637-6870 FAX : (512) 637-6899	227-820		STEVEN EPSTEIN		3099	0	.000	.000
CHARTER/REGULAR INSTRUCTIONAL KIPP AUSTIN COLLEGIATE	(512) 637-6870		001	CARRIE DONOVAN	9-12	480			
KIPP AUSTIN COLLEGE PREP	(512) 637-6870		041	JILL KOLASINSKI	5-8	406			
KIPP AUSTIN ACADEMY OF ARTS & LETTERS	(512) 501-3640		042	KEVIN NEWMAN	5-8	413			
KIPP AUSTIN BEACON PREP	(512) 501-3643		043	KATHRYN HAYES	5-8	232			
KIPP AUSTIN VISTA MIDDLE SCHOOLS	(512) 501-3643		044	LAURA FARBER	5-8	229			
KIPP AUSTIN COMUNIDAD	(512) 501-3643		101	JUSTIN SCOTT	PK-4	488			
KIPP AUSTIN CONNECTIONS EL	(512) 501-3643		102	BETHENY BLEVINS	PK-4	372			
KIPP AUSTIN OBRAS	(512) 651-2069		103		KG-4	240			
KIPP AUSTIN LEADERSHIP EL	(512) 651-2188		104		PK-4	239			
AUSTIN DISCOVERY SCHOOL 13	8509 FM 969 STE 200 AUSTIN 78724 PHONE : (512) 674-0700 FAX : (512) 674-3133	227-821		LEIGH MOSS		374	0	.000	.000
CHARTER/REGULAR INSTRUCTIONAL AUSTIN DISCOVERY SCH	(512) 674-0700		101	LEIGH MOSS	KG-7	374			
THE EAST AUSTIN COLLEGE PREP ACADEMY 13	6002 JAIN LN AUSTIN 78721 PHONE : (512) 287-5000 FAX : (512) 928-1459	227-824		DR SALVADOR CAVAZOS		854	0	.000	.000
CHARTER/REGULAR INSTRUCTIONAL THE EAST AUSTIN COLLEGE PREP ACADEMY	(512) 287-5000		001	JAMIE HUERTA	4-6	323			
THE EAST AUSTIN COLLEGE PREP AT MLK	(512) 287-5050		002	CARLOS HERNANDEZ	7-9	531			
AUSTIN ACHIEVE PUBLIC SCHOOLS 13	5908 MANOR RD AUSTIN 78723 PHONE : (512) 522-4190 FAX : (512) 727-3788	227-825		JOHN ARMBRUST		278	0	.000	.000
CHARTER/REGULAR INSTRUCTIONAL AUSTIN ACHIEVE PUBLIC SCHOOLS	(512) 522-4190		001	JOHN ARMBRUST	6-12	278			
MONTESSORI FOR ALL 13	7302 BLINN CIR AUSTIN 78723-1501 PHONE : (512) 522-2429 FAX : (512) 522-2429	227-826		SARA COTNER		0	0	.000	.000
CHARTER/REGULAR INSTRUCTIONAL MAGNOLIA MONTESSORI FOR ALL	(512) 522-2429		101	SARA COTNER	PK-8	0			
THE EXCEL CENTER (FOR ADULTS) 13	1015 NORWOOD PARK BLVD AUSTIN 78753 PHONE : (512) 531-5500 FAX : (512) 339-5299	227-827		GERALD DAVIS		0	0	.000	.000
CHARTER/REGULAR INSTRUCTIONAL THE EXCEL CENTER (FOR ADULTS)	(512) 531-5500		001	DR BILLY HARDEN	9-AE	0			
THE EXCEL CENTER 13	1015 NORWOOD PARK BLVD AUSTIN 78759 PHONE : (512) 748-1049	227-828		GERALD DAVIS		0	0	.000	.000
CHARTER/REGULAR INSTRUCTIONAL THE EXCEL CENTER	(512) 748-1049		001		9-12	0			
AUSTIN ISD 13	1111 W 6TH ST AUSTIN 78703-5399 PHONE : (512) 414-1700 FAX : (512) 414-1486	227-901		DR PAUL CRUZ		85372	67,562,039	.108	.016
REGULAR INSTRUCTIONAL AUSTIN H S	(512) 414-2505		002	SANDY COMPIAN	9-12	2133			
LANIER H S	(512) 414-2514		004	KATHERINE RYAN	9-12	1554			
MCCALLUM H S	(512) 414-2519		005	MICHAEL GARRISON	9-12	1613			
REAGAN H S	(512) 414-2523		006	ISMAEL VILLAFANE	9-12	1141			
TRAVIS H S	(512) 414-2527		007	TY DAVIDSON	9-12	1417			
CROCKETT H S	(512) 414-2532		008	CRAIG SHAPIRO	9-12	1561			
ANDERSON H S	(512) 414-2538		009	DONNA HOUSER	9-12	2185			
BOWIE H S	(512) 414-5247		013	STEPHEN KANE	9-12	2895			
LBJ HIGH SCHOOL	(512) 414-2543		014	SHEILA HENRY	9-12	837			
AKINS H S	(512) 841-9900		017	DANIEL GIRARD	9-12	2565			
LASA H S	(512) 414-2589		018	STACIA CRESCENZI	9-12	974			
EASTSIDE MEMORIAL AT THE JOHNSTON CAMPUS	(512) 414-5810		019	CHRISTOPHER MILLER	9-12	506			

Texas Public Schools and Charters, Directory, December 2014

County, district, region, school	Mailing address and phone number	Cnty.-dist. number	Sch. no.	County and district superintendents, principals	Grades	2013-14 enrollment	Appraised valuation (in \$ thousands)	Tax rate	
								Main-tenance	Bond
FULMORE M S	(512) 414-3207		043	LISA BUSH	6-8	983			
KEALING M S	(512) 414-3214		044	ROBIN LOWE	6-8	1130			
LAMAR M S	(512) 414-3217		045	GEORGE LLEWELLYN	6-8	740			
BURNET M S	(512) 414-3225		046	DORA MOLINA	6-8	1119			
O HENRY M S	(512) 414-3229		047	PETER PRICE	6-8	983			
MARTIN M S	(512) 414-3243		051	LETICIA VEGA	6-8	595			
MURCHISON M S	(512) 414-3254		052	SAMMI HARRISON	6-8	1413			
WEBB M S	(512) 414-3258		053	RAUL SANCHEZ	6-8	651			
BEDICHEK M S	(512) 414-3265		054	DANIEL DIEHL	6-8	1023			
DOBIE M S	(512) 414-3270		055	LESLIE DUSING	6-8	696			
COVINGTON M S	(512) 414-3276		057	CANDACE HUGHES	6-8	664			
MENDEZ M S	(512) 414-3284		058	RON GONZALES	6-8	900			
BAILEY M S	(512) 414-4990		059	JOHN ROCHA	6-8	948			
SMALL M S	(512) 841-6700		060	AMY TAYLOR	6-8	968			
PAREDES M S	(512) 841-6800		061	KARLA WRIGHT	6-8	1092			
GORZYCKI MIDDLE	(512) 841-8600		062	VICKIE BAUERLE	6-8	1264			
SOUTHEAST MIDDLE			063		6-8	0			
SCHOOL FOR YOUNG MEN			064		6-8	0			
SADLER MEANS YWLA	(512) 414-3234		065		6-8	0			
ALLISON EL	(512) 414-2004		101	GUADALUPE VELASQUEZ	EE-6	497			
ANDREWS EL	(512) 414-1770		102	LAURIE BARBER	EE-6	696			
BARTON HILLS EL	(512) 414-2013		103	KATI ACHTERMANN	EE,KG-6	414			
BECKER EL	(512) 414-2019		104	VALERIE BORCHERS	EE-5	325			
BLACKSHEAR EL	(512) 414-2021		105	BETTY JENKINS	EE-5	220			
BLANTON EL	(512) 414-2026		106	JOHN BAKER	EE-6	562			
BRENTWOOD EL	(512) 414-2039		107	KATHERINE WILLIAM-CARTER	EE-5	556			
BROOKE EL	(512) 414-2043		108	GRISELDA GALINDO-VARGAS	EE-5	376			
BROWN EL	(512) 414-2047		109	VERONICA SHARP	EE-6	456			
BRYKER WOODS EL	(512) 414-2054		110	JANE KRONKE	EE,KG-6	388			
CAMPBELL EL	(512) 414-2056		111	KEITH MOORE	EE-5	313			
CASIS EL	(512) 414-2062		112	SAMUEL TINNON	EE-5	844			
CUNNINGHAM EL	(512) 414-2067		113	AMY LLOYD	EE-5	422			
DAWSON EL	(512) 414-2070		114	SHANNON SELLSTROM	EE-5	345			
GOVALLE EL	(512) 414-2078		116	NANCY MANISCALCO	EE-5	557			
GULLETT EL	(512) 414-2082		117	JANIE RUIZ	EE-5	539			
HARRIS EL	(512) 414-2085		118	ANA CANDELARIA	EE-6	692			
HIGHLAND PARK EL	(512) 414-2090		119	KATI PENA	EE,KG-5	672			
JOSLIN EL	(512) 414-2094		120	JENNIFER PACE	EE-5	300			
LEE EL	(512) 414-2098		121	JOHN HEWLETT	EE,KG-6	372			
MAPLEWOOD EL	(512) 414-4402		122	VICKIE JACOBSON	EE-6	450			
MATHEWS EL	(512) 414-4406		123	G MARTINO-BREWSTER	EE-6	401			
METZ EL	(512) 414-4408		124	MARTHA CASTILLO	EE-5	415			
OAK SPRINGS EL	(512) 414-4413		125	MONICA WOODS	EE-5	295			
ORTEGA EL	(512) 414-4417		126	JENNIFER STEPHENS	EE-5	350			
SANCHEZ EL	(512) 414-4423		127	AZUCENA GARCIA	EE-5	524			
PEASE EL	(512) 414-4428		128	KENTON NELSON	EE,KG-6	261			
PECAN SPRINGS EL	(512) 414-4445		129	ELAINE MCKINNEY	EE-6	486			
PLEASANT HILL EL	(512) 414-4453		130	SHARON STONER	EE-5	545			
READ PRE-K DEMONSTRATION SCH	(512) 414-9400		131	AMI CORTES	EE,PK	460			
REILLY EL	(512) 414-4464		132	DINORAH BORES	EE-5	332			
RIDGETOP EL	(512) 414-4469		133	JOAQUIN GLORIA, III	EE-5	285			
ST ELMO EL	(512) 414-4477		136	ADRIANA GONZALES	EE-5	317			
SUMMITT EL	(512) 414-4484		138	DEBRA STANDISH	EE-5	773			
SIMS EL	(512) 414-4488		139	FREDA MILLS	EE-6	252			
TRAVIS HTS EL	(512) 414-4495		140	LISA ROBERTSON	EE-5	533			
WALNUT CREEK EL	(512) 414-4499		141	PAUL PEREZ	EE-6	661			
ALLAN EL	(512) 414-2304		142	LETICIA BOTELLO	EE-5	0			
PATTON EL	(512) 414-1780		143	DEBRA PRICE	EE-5	966			
WOOTEN EL	(512) 414-2315		144	ANGELO SAN SEGUNDO	EE-5	732			
ZAVALA EL	(512) 414-2318		145	SEAN FOX	EE-6	340			
ZILKER EL	(512) 414-2327		146	RANDALL THOMSON	EE-6	548			
MENCHACA EL	(512) 414-2333		147	ELIZA LOYOLA	EE-5	727			
OAK HILL EL	(512) 414-2336		148	CATHRYN MITCHELL	EE-5	778			
BARRINGTON EL	(512) 414-2008		149	GILMA SANCHEZ	EE-6	543			
NORMAN EL	(512) 414-2347		150	FLORETTA ANDREWS	EE-6	282			
PILLOW EL	(512) 414-2350		151	TONYA KING	EE-5	572			
WOOLDRIDGE EL	(512) 414-2353		152	SHERI MULL	EE-5	829			
DOSS EL	(512) 414-2365		154	JANNA GRIFFIN	EE-5	843			
HILL EL	(512) 414-2369		155	BETH ELLIS	EE-5	842			
ODOM EL	(512) 414-2388		156	SONDRA MCWILLIAMS	EE-5	544			
WINN EL	(512) 414-2390		157	CYNTHIA GONZALES	EE-6	345			
SUNSET VALLEY EL	(512) 414-2392		158	KIM CANTU	EE-5	519			
GRAHAM EL	(512) 414-2395		159	BLAINE HELWIG	EE-5	706			
LINDER EL	(512) 414-2398		160	BEVERLEY JONES ODOM	1-5	491			
COOK EL	(512) 414-2510		161	WENDY MILLS	EE,KG-5	925			
HOUSTON EL	(512) 414-2517		162	ELIA DIAZ-CAMARILLO	EE-5	789			
HART EL	(512) 841-2100		163	DAVID DEAN	EE-5	733			

Texas Public Schools and Charters, Directory, December 2014

County, district, region, school	Mailing address and phone number	Cnty.-dist. number	Sch. no.	County and district superintendents, principals	Grades	2013-14 enroll-ment	Appraised valuation (in \$ thousands)	Tax rate	
								Main-tenance	Bond
PICKLE EL	(512) 841-8400		164	JOEL DE LA GARZA	EE-5	765			
MCBEE EL	(512) 841-2500		165	RAFAEL SORIANO	EE,KG-5	567			
WILLIAMS EL	(512) 414-2525		166	JOAN BERTINO	EE-5	552			
LANGFORD EL	(512) 414-1765		168	DOUNNA POTH	EE-5	776			
BOONE EL	(512) 414-2537		170	KATHLEEN NOACK	EE-5	506			
PALM EL	(512) 414-2545		171	RHODA COLEMAN	EE-5	531			
KOCUREK EL	(512) 414-2547		172	DEANNA MCPARLAND	EE-5	544			
CASEY EL	(512) 841-6900		173	JEAN BAHNEY	EE-5	654			
RODRIGUEZ EL	(512) 841-7200		174	MONICA VILLASENOR	EE-5	882			
WIDEN EL	(512) 414-2556		175	KIM ROYAL	EE-5	663			
GALINDO EL	(512) 414-1756		176	KATE SHAUM	EE-5	642			
UPHAUS EARLY CHILDHOOD CENTER			177	JANICE DARRINGTON	EE-KG	301			
JORDAN EL	(512) 414-2578		178	DIANA VALLEJO	EE-6	751			
DAVIS EL	(512) 414-2580		179	JENNIFER DANIELS	EE-5	719			
KIKER EL	(512) 414-2584		180	LORI SCHNEIDER	EE-5	980			
MILLS EL	(512) 841-2400		181	PATRICIA BUTLER	EE-5	830			
BARANOFF EL	(512) 841-7100		182	LINDA PURVIS	EE,KG-5	1002			
COWAN EL	(512) 841-2700		183	DEBORAH WARNKEN	EE-5	797			
CLAYTON EL	(512) 841-9200		184	DRU ROBINETT	EE,KG-5	923			
BLAZIER EL	(512) 841-8800		185	LETICIA PENA	EE-5	970			
GUERRERO THOMPSON	(512) 414-8400		186	LAKESHA DRINKS	EE-5	668			
BALDWIN EL	(512) 841-8900		187	ROSA PENA	EE-5	746			
PADRON EL	(512) 841-9600		188	RAFAEL SORIANO	EE-5	0			
OVERTON EL	(512) 841-9300		189	COURTNEY COLVIN	EE-6	693			
PEREZ EL	(512) 841-9100		190	DR DAVID KAUFFMAN	EE-5	871			
DOBIE PK CENTER	(512) 414-9010		192		EE,PK	307			
WEBB PRI CENTER	(512) 414-8831		193		EE-3	207			
ALTERNATIVE INSTRUCTIONAL									
GARZA INDEPENDENCE H S	(512) 414-8600		015	DR LINDA WEBB	9-12	211			
PREMIER H S AT TRAVIS			025		9-12	159			
PREMIER H S AT LANIER			026		9-12	138			
TRAVIS COUNTY DAY SCHOOL	(512) 414-1700		027		6-12	25			
RICHARDS SCH FOR YOUNG WOMEN LEADERS	(512) 414-3236		028	JEANNE GOKA	6-12	729			
INTERNATIONAL H S	(512) 414-6817		029	SUSAN GALVAN	9-12	268			
TRAVIS COUNTY JUVENILE DETENTION CENTER	(512) 414-2554		030	HECTOR RODRIQUEZ	KG-12	55			
PHOENIX ACADEMY	(512) 440-0613 ext:4721		032	HECTOR RODRIQUEZ	6-12	23			
LEADERSHIP ACADEMY	(512) 854-7077		035	HECTOR RODRIQUEZ	6-12	49			
DELL CHILDREN'S MEDICAL CENTER	(512) 324-0000		249	DR GLORIA WILLIAMS	EE-12	-			
AUSTIN ST HOSPITAL	(512) 499-1700		250	JUANITA PAINTER	EE-12	22			
ROSEDALE	(512) 414-3617		251	ELIZABETH DICKEY	EE-12	219			
JJAEP INSTRUCTIONAL									
TRAVIS COUNTY J J A E P	(512) 499-1700		036		KG-12	8			
DAEP INSTRUCTIONAL									
ALTERNATIVE LEARNING CENTER	(512) 414-2554		012	JEFFREY BLACK	6-12	137			
DAEP- EL	(512) 414-2074		115	JEFF BLACK	PK-6	-			
PFLUGERVILLE ISD 13	1401 W PECAN ST PFLUGERVILLE 78660-2518 PHONE - (512) 594-0000 FAX - (512) 594-0005	227-904		DR ALEX TORREZ		23543	7,759,133	.104	.050
REGULAR INSTRUCTIONAL									
PFLUGERVILLE H S	(512) 594-0500		001	KIRK WRINKLE	9-12	2239			
JOHN B CONNALLY H S	(512) 594-0800		003	DANIEL GARCIA	9-12	1947			
HENDRICKSON H S	(512) 594-1100		004	DEVIN PADAVIL	9-12	2644			
PFLUGERVILLE MIDDLE	(512) 594-2000		041	ROBERT STELL	6-8	1052			
WESTVIEW MIDDLE	(512) 594-2200		042	KERMIT WARD	6-8	855			
PARK CREST MIDDLE	(512) 594-2400		043	PAULA GAMBLE	6-8	932			
DESSAU MIDDLE	(512) 594-2600		045	JANE VIGLIOTTI	6-8	823			
KELLY LANE MIDDLE	(512) 594-2800		046	DINA SCHAEFER	6-8	1004			
CELE MIDDLE	(512) 594-3000		048	BRIAN ERNEST	6-8	684			
PFLUGERVILLE EL	(512) 594-3800		101	GENIA ANTOINE	EE,KG-5	500			
PARMER LANE EL	(512) 594-4000		102	BARRY MILLER	EE-5	429			
TIMMERMAN EL	(512) 594-4200		103	CHRISTY CHANDLER	EE-5	519			
NORTHWEST EL	(512) 594-4400		104	DAVE BAUMAN	EE-5	532			
DESSAU EL	(512) 594-4600		105	JESSIE AVALOS	3-5	418			
WINDERMERE EL	(512) 594-4800		106	ANGELA MURSKI	3-5	493			
RIVER OAKS EL	(512) 594-5000		107	TERE RALSTON	EE-5	522			
BROOKHOLLOW EL	(512) 594-5200		108	PHILIP RILEY	EE-5	557			
SPRINGHILL EL	(512) 594-5400		109	TROY PITSCHE	EE-5	697			
WINDERMERE PRI	(512) 594-5600		110	CHRISTI SIEGEL	EE-2	466			
COPPERFIELD EL	(512) 594-5800		111	GEORGIE ARENAZ	EE-5	524			
MURCHISON EL	(512) 594-6000		112	REESE WEIRICH	EE,KG-5	896			
DELCO PRI	(512) 594-6200		113	SONYA COLLINS	EE-2	527			
CALDWELL EL	(512) 594-6400		114	COLBY SELF	EE-5	653			
ROWE LANE EL	(512) 594-6600		115	BEN O'CONNOR	EE,KG-5	898			
HIGHLAND PARK EL	(512) 594-6800		116	TANA RUCKEL	EE-5	837			
WIELAND EL	(512) 594-3900		117	CAMILE RAMIREZLONGORIA	EE-5	537			

Texas Public Schools and Charters, Directory, December 2014

County, district, region, school	Mailing address and phone number	Cnty.-dist. number	Sch. no.	County and district superintendents, principals	Grades	2013-14 enrollment	Appraised valuation (in \$ thousands)	Tax rate	
								Maintenance	Bond
RIOJAS EL	(512) 594-4100		118	TAMMY REBECEK	EE-5	653			
RUTH BARRON EL	(512) 594-4100		119	VIRGINIA CAUDLE	EE-5	705			
DEARING EL	(512) 594-4500		120	CHRISTY CHANDLER	EE-5	0			
JJAEP INSTRUCTIONAL									
TRAVIS CO J J A E P	(512) 594-0151		008		6-12	0			
TEXAS SCH FOR THE BLIND & VISUALLY IMPAIRED 13	1100 W 45TH ST AUSTIN 78756-3413 PHONE - (512) 454-8631 FAX - (512) 206-9453	227-905		WILLIAM DAUGHERTY		148	0	.000	.000
REGULAR INSTRUCTIONAL									
TEXAS SCHOOL FOR THE BLIND	(512) 206-9167		001	MILES FAIN	1-12	148			
TEXAS SCH FOR THE DEAF 13	1102 S CONGRESS AVE AUSTIN 78704 PHONE - (512) 462-5353 FAX - (512) 462-5313	227-906		CLAIRE BUGEN		544	0	.000	.000
REGULAR INSTRUCTIONAL									
TEXAS SCHOOL FOR THE DEAF	(512) 462-5353		001	KARL HUMMEL JAN REED-ANDERSON STELLA EGBERT TERRY ROBBINS	EE-12	544			
MANOR ISD 13	10335 HWY 290E MANOR 78653 PHONE - (512) 278-4000 FAX - (512) 278-4017	227-907		WILLIAM BRACKMEYER		8657	2,498,414	.104	.048
REGULAR INSTRUCTIONAL									
MANOR H S	(512) 278-4800		001	JENNIFER MANN	9-12	1582			
MANOR NEW TECHNOLOGY HIGH	(512) 278-4875		004	STEVEN ZIPKES	9-12	350			
MANOR MIDDLE	(512) 278-4600		041	DAVIN VOGLER	6-8	924			
DECKER MIDDLE	(512) 278-4635		042	MICHAEL PERKINS	6-8	860			
MANOR EL	(512) 278-4100		101	MALAKI HAWKINS	EE-5	754			
BLUEBONNET TRAIL EL	(512) 278-4125		102	DOMINIQUE WASHINGTON	EE-5	475			
DECKER EL	(512) 278-4150		104	ELLEN WILLOUGHBY	EE-5	777			
BLAKE MANOR EL	(512) 278-4200		105	VIKKI MCCOIN	EE-5	719			
PRESIDENTIAL MEADOWS EL	(512) 278-4225		106	TARA BOWENS	EE-5	841			
OAK MEADOWS EL	(512) 278-4175		107	ALEJANDRO GONGORA	EE-5	597			
PIONEER CROSSING EL	(512) 278-4850		108	RYAN MARCUM	EE-5	641			
SHADOWGLEN EL	(512) 278-4000		109		EE-5	0			
ALTERNATIVE INSTRUCTIONAL									
MANOR EXCEL ACADEMY	(512) 278-4850		002	DR EDUARDO LOZANO	6-12	137			
JJAEP INSTRUCTIONAL									
TRAVIS CO J J A E P	(512) 278-4974		003		6-12	0			
EANES ISD 13	601 CAMP CRAFT RD AUSTIN 78746-6511 PHONE - (512) 732-9001 FAX - (512) 732-9005	227-909		DR THOMAS LEONARD		8005	10,214,095	.104	.017
REGULAR INSTRUCTIONAL									
WESTLAKE H S	(512) 732-9280		001	JOHN CARTER	9-12	2607			
HILL COUNTRY MIDDLE	(512) 732-9220		041	DR KATHLEEN SULLIVAN	6-8	962			
WEST RIDGE MIDDLE	(512) 732-9240		042	STEVE RAMSEY	6-8	861			
EANES EL	(512) 732-9100		101	JODI VILLEMAIRE	KG-5	678			
CEDAR CREEK EL	(512) 732-9120		102	JESSICA BROWN	KG-5	483			
VALLEY VIEW EL	(512) 732-9140		103	JENNIFER DUSEK	KG-5	504			
FOREST TRAIL EL	(512) 732-9160		104	CHARLES MCCASLAND	KG-5	629			
BARTON CREEK EL	(512) 732-9180		105	BRYAN SHIPPEY	KG-5	518			
BRIDGE POINT EL	(512) 732-9200		106	BRAD WIRHT	KG-5	763			
ALTERNATIVE INSTRUCTIONAL									
WESTLAKE ALTER	(512) 327-2203		002	DR JOHN CARTER	9-12	0			
ADULT TRANSITION SERVICES			005		UG	0			
JJAEP INSTRUCTIONAL									
TRAVIS CO J J A E P			003		6-12	0			
DEL VALLE ISD 13	5301 ROSS RD DEL VALLE 78617 PHONE - (512) 386-3010 FAX - (512) 386-3015	227-910		DR KELLY CROOK		11684	3,503,936	.104	.043
REGULAR INSTRUCTIONAL									
DEL VALLE H S	(512) 386-3200		001	DAVID WILLIAMS TERESA JARA	9-12	2656			
DEL VALLE MIDDLE	(512) 386-3400		041	JAMES CRUZ	6-8	886			
JOHN P OJEDA J H	(512) 386-3500		042	SARAH REUWSATT	6-8	1002			
DAILEY MIDDLE	(512) 386-3600		043	DR THOMAS DILWORTH	6-8	764			
POPHAM EL	(512) 386-3750		101	SUZI GONZALES	EE-5	677			
SMITH EL	(512) 386-3850		106	FRANCES MALDONADO	PK-5	685			
HILLCREST EL	(512) 386-3550		107	JENI BRISTOL	PK-5	710			
BATY EL	(512) 386-3450		108	JENNIFER GARCIA	EE-5	786			

Texas Public Schools and Charters, Directory, December 2014

County, district, region, school	Mailing address and phone number	Cnty.-dist. number	Sch. no.	County and district superintendents, principals	Grades	2013-14 enrollment	Appraised valuation (in \$ thousands)	Tax rate	
								Maintenance	Bond
HORNBSBY-DUNLAP EL	(512) 386-3650		109	MARISOL ROCHA	PK-5	734			
DEL VALLE EL	(512) 386-3350		110	BERTHA HERNANDEZ	EE-5	935			
CREEDMOOR EL	(512) 386-3950		111	THOMAS MORENO	PK-5	806			
JOSEPH GILBERT EL	(512) 386-3090		112	LAURIE JURADO	PK-5	770			
ALTERNATIVE INSTRUCTIONAL									
DEL VALLE OPPORTUNITY CTR	(512) 386-3300		002	RAY MACIAS	EE-12	-			
JJAEP INSTRUCTIONAL									
TRAVIS CO J J A E P	(512) 386-3040		005	RON QUIROS	4-12	-			
LAGO VISTA ISD 13	P O BOX 4929 LAGO VISTA 78645-0009 PHONE - (512) 267-8300 ext:1500 FAX - (512) 267-8304	227-912		HENRI GEARING		1387	1,282,706	.104	.028
REGULAR INSTRUCTIONAL									
LAGO VISTA H S	(512) 267-8300 ext:2500		001	HEATHER STONER	9-12	433			
LAGO VISTA MIDDLE	(512) 267-8300 ext:3500		041	PAUL THAILING	5-8	296			
LAGO VISTA EL	(512) 267-8300 ext:4500		101	MICHELLE JACKSON	EE-4	658			
JJAEP INSTRUCTIONAL									
TRAVIS COUNTY JJAEP	(512) 267-8300 ext:2500		002		9-12	0			
LAKE TRAVIS ISD 13	3322 RANCH RD 620 S AUSTIN 78738-6801 PHONE - (512) 533-6000 FAX - (512) 533-6001	227-913		DR BRAD LANCASTER		8257	7,714,891	.104	.037
REGULAR INSTRUCTIONAL									
LAKE TRAVIS H S	(512) 533-6100		001	KIMBERLY BRENTS	9-12	2416			
LAKE TRAVIS MIDDLE	(512) 533-6200		041	JOE KOPEC	6-8	1043			
HUDSON BEND MIDDLE	(512) 533-6400		042	MARK ROBINSON	6-8	928			
LAKE TRAVIS EL	(512) 533-6300		101	ANGELA FRANKHOUSER	EE-5	950			
LAKEWAY EL	(512) 533-6350		102	SAMUEL HICKS	EE,KG-5	663			
BEE CAVE EL	(512) 533-6250		103	DEANNA MCPARLAND	EE,KG-5	937			
LAKE POINTE EL	(512) 533-6500		104	HEIDI GUELMAN	EE-5	-			
SERENE HILLS EL	(512) 533-7400		105	APRIL GLENN	EE,KG-5	722			
WEST CYPRESS HILLS EL	(512) 533-6000		106	JULIE RICHARDS	EE,KG-5	0			
JJAEP INSTRUCTIONAL									
TRAVIS CO J J A E P			002		6-12	-			
228 TRINITY COUNTY		228							
GROVETON ISD 06	P O BOX 728 GROVETON 75845-0728 PHONE - (936) 642-1473 FAX - (936) 642-1628	228-901		DON HAMILTON		719	262,474	.104	.000
REGULAR INSTRUCTIONAL									
GROVETON J H H S	(409) 642-1128		001	BRYAN FINCH	6-12	374			
GROVETON EL	(409) 642-1182		102	RACHEL GALLAWAY	EE-5	345			
TRINITY ISD 06	P O BOX 752 TRINITY 75862-0752 PHONE - (936) 594-3569 FAX - (936) 594-8425	228-903		DAVID PLYMALE		1228	316,294	.104	.009
REGULAR INSTRUCTIONAL									
TRINITY H S	(936) 594-3560		001	CHRISTOPHER ULCAK	9-12	307			
TRINITY J H	(936) 594-2321		041	RICH MAYER	6-8	298			
LANSBERRY EL	(936) 594-3567		103	DR STEVE BROWNLEE	EE-5	623			
CENTERVILLE ISD 06	10327 N STATE HWY 94 GROVETON 75845-2651 PHONE - (936) 642-1597 FAX - (936) 642-2810	228-904		MARK BROWN		110	28,687	.117	.000
REGULAR INSTRUCTIONAL									
CENTERVILLE H S	(936) 642-1597		001	ANDJA SAILER	7-12	52			
CENTERVILLE EL	(936) 642-1597		101	ANDJA SAILER	PK-6	58			
APPLE SPRINGS ISD 06	P O BOX 125 APPLE SPRINGS 75926-0125 PHONE - (936) 831-3344 FAX - (936) 831-2824	228-905		CODY MOREE		194	37,852	.104	.000
REGULAR INSTRUCTIONAL									
APPLE SPRINGS H S	(936) 831-2241		001	CODY MOREE	7-12	87			
APPLE SPRINGS EL	(936) 831-2241		101	CODY MOREE	PK-6	107			
229 TYLER COUNTY		229							
COLMESNEIL ISD 05	P O BOX 37 COLMESNEIL 75938-0037 PHONE - (409) 837-5757 ext:1001 FAX - (409) 837-5759	229-901		ANGELA MATTERSON		416	116,150	.104	.008
REGULAR INSTRUCTIONAL									

Texas Public Schools and Charters, Directory, December 2014

County, district, region, school	Mailing address and phone number	Cnty.-dist. number	Sch. no.	County and district superintendents, principals	Grades	2013-14 enrollment	Appraised valuation (in \$ thousands)	Tax rate	
								Maintenance	Bond
COLMESNEIL JH/HS	(409) 837-2225 ext:103		001	WALTER MCALPIN	7-12	198			
COLMESNEIL EL	(409) 837-2229 ext:107		101	PAULA CARLTON	EE-6	218			
WOODVILLE ISD 05	505 N CHARLTON ST WOODVILLE 75879-4504 PHONE - (409) 283-3752 FAX - (409) 283-7962	229-903		GLEN CONNER		1329	760,931	.104	.007
REGULAR INSTRUCTIONAL									
WOODVILLE H S	(409) 283-3714		001	MORGAN WRIGHT	9-12	346			
WOODVILLE MIDDLE	(409) 283-7109		041	ERIC HOLTON	6-8	320			
WOODVILLE EL	(409) 283-2452		102	CHRISTY LAWRENCE	EE-2	356			
WOODVILLE INT	(409) 283-2549		103	JOHN COOLEY	3-5	307			
WARREN ISD 05	P O BOX 69 WARREN 77664-0069 PHONE - (409) 547-2241 ext:110 FAX - (409) 547-3405	229-904		BRAD MCEACHERN		1252	315,515	.104	.036
REGULAR INSTRUCTIONAL									
WARREN H S	(409) 547-2243		001	JAMES SWINNEY	9-12	370			
WARREN J H	(409) 547-2241 ext:170		041	KRISTINA WIEDMAN	6-8	276			
FRED EL	(409) 429-3240		101	CHRIS CARTER	PK-5	214			
WARREN EL	(409) 547-2247		103	JAMES APPLEWHITE	PK-5	392			
JJAEP INSTRUCTIONAL									
WARREN JJAEP			003		6-12	0			
SPURGER ISD 05	P O BOX 38 SPURGER 77660-0038 PHONE - (409) 429-3464 FAX - (409) 429-3770	229-905		JOSEPH FISHER		393	63,952	.104	.014
REGULAR INSTRUCTIONAL									
SPURGER H S	(409) 429-3464 ext:240		001	BRANDON SHUMAKE	7-12	148			
SPURGER EL	(409) 429-5152		101	KIMBERLEY PARKER	EE-6	245			
CHESTER ISD 05	273 YELLOWJACKET DR CHESTER 75936-2711 PHONE - (936) 969-2371 FAX - (936) 969-2080	229-906		WAYNE IVEY		178	51,725	.104	.005
REGULAR INSTRUCTIONAL									
CHESTER H S	(936) 969-2353		001	WAYNE IVEY	6-12	86			
CHESTER EL	(936) 969-2211		101	WAYNE IVEY	PK-5	92			
230 UPSHUR COUNTY		230							
BIG SANDY ISD 07	P O BOX 598 BIG SANDY 75755-0598 PHONE - (903) 636-5318 FAX - (903) 636-5117	230-901		SCOTT BEENE		704	204,961	.104	.024
REGULAR INSTRUCTIONAL									
BIG SANDY H S	(903) 636-5287 ext:221		001	KIM STRADLEY	9-12	191			
BIG SANDY J H	(903) 636-5287 ext:222		041	LANCE MORROW	6-8	173			
BIG SANDY EL	(903) 636-5287 ext:224		101	DONNA VARNADO	EE-5	340			
GILMER ISD 07	500 SO TRINITY GILMER 75644-0040 PHONE - (903) 841-7400 ext:1424 FAX - (903) 843-5279	230-902		RICKEY ALBRITTON		2467	816,738	.117	.002
REGULAR INSTRUCTIONAL									
GILMER H S	(903) 841-7500		002	GREG WATSON	9-12	693			
BRUCE J H	(903) 841-7600		041	DAWN HARRIS	7,8	349			
GILMER EL	(903) 841-7700		102	KIM DUMAINE-BANUELOS	EE-4	1043			
GILMER INT	(903) 841-7800		103	DR BOBBY RICE	5,6	382			
ORE CITY ISD 07	100 REBEL RD ORE CITY 75683-0100 PHONE - (903) 968-3300 FAX - (903) 968-3797	230-903		LYNN HEFLIN		843	134,370	.117	.017
REGULAR INSTRUCTIONAL									
ORE CITY H S	(903) 968-3300		001	NATHAN HEFLIN	9-12	211			
ORE CITY MIDDLE	(903) 968-3300		041	SELENIA CATO	6-8	199			
ORE CITY EL	(903) 968-3300		102	LOUANN ORMS	EE-5	433			
DAEP INSTRUCTIONAL									
ORE CITY DAEP			002		EE-12	0			
UNION HILL ISD 07	2197 FM 2088 GILMER 75644-5559 PHONE - (903) 762-2140 FAX - (903) 762-6845	230-904		SHARON RICHARDSON		314	79,858	.104	.000
REGULAR INSTRUCTIONAL									
UNION HILL H S	(903) 762-2138		001	JASON CROW	7-12	135			

Texas Public Schools and Charters, Directory, December 2014

County, district, region, school	Mailing address and phone number	Cnty.-dist. number	Sch. no.	County and district superintendents, principals	Grades	2013-14 enrollment	Appraised valuation (in \$ thousands)	Tax rate	
								Maintenance	Bond
SHARON A RICHARDSON EL	(903) 762-2139		101	BRAD WATSON	EE-6	179			
HARMONY ISD 07	9788 STATE HWY 154 W BIG SANDY 75755 PHONE - (903) 725-5492 FAX - (903) 725-6737	230-905		JED WHITAKER		1041	379,241	.104	.007
REGULAR INSTRUCTIONAL									
HARMONY H S	(903) 725-5495		001	DENNIS GLENN	9-12	317			
HARMONY JUNIOR HIGH	(903) 725-5485		041	MICHAEL ALPHIN	6-8	228			
HARMONY EL	(903) 725-5496		101	CARA RENDON	EE-3	349			
HARMONY INTERMEDIATE SCHOOL			102	GINGER CARGAL	4,5	147			
NEW DIANA ISD 07	1373 US HWY 259 S DIANA 75640 PHONE - (903) 663-8000 FAX - (903) 241-7393	230-906		CARL KEY		992	182,556	.104	.008
REGULAR INSTRUCTIONAL									
NEW DIANA H S	(903) 663-8001		001	JENIFER POLITI	9-12	269			
NEW DIANA MIDDLE	(903) 663-8002		041	GREG POPE	6-8	242			
ROBERT F HUNT ELEMENTARY	(903) 663-8004		101	JAMES KILPATRICK, JR	PK-3	342			
NEW DIANA INT	(903) 663-8003		102	DONNA MCGUIRE	4,5	139			
UNION GROVE ISD 07	P O BOX 1447 GLADEWATER 75647-1447 PHONE - (903) 845-5509 FAX - (903) 845-6178	230-908		BRIAN GRAY		769	165,921	.117	.012
REGULAR INSTRUCTIONAL									
UNION GROVE H S	(903) 845-5506		001	CRAIG ATTAWAY KELLY MOORE	9-12	205			
UNION GROVE J H	(903) 845-5506		041	CRAIG ATTAWAY KELLY MOORE	7,8	125			
UNION GROVE EL	(903) 845-3481		101	LYNN WHITAKER	PK-6	439			
DAEP INSTRUCTIONAL									
UNION GROVE DAEP	(903) 845-5509		002		KG-12	0			
231 UPTON COUNTY		231							
MCCAMEY ISD 18	BOX 1069 MCCAMEY 79752-1069 PHONE - (432) 652-3666 ext:302 FAX - (432) 652-4219	231-901		JANET HUNT		546	1,301,154	.104	.026
REGULAR INSTRUCTIONAL									
MCCAMEY H S	(432) 652-3666 ext:307		001	JAY MCWILLIAMS	9-12	163			
MCCAMEY MIDDLE	(432) 652-4211 ext:323		041	RONNIE GOLSON	5-8	143			
MCCAMEY PRI	(432) 652-3666 ext:333		102	TRAVA BAKER	EE-4	240			
RANKIN ISD 18	P O BOX 90 RANKIN 79778-0090 PHONE - (432) 693-2461 FAX - (432) 693-2353	231-902		DANNY DAVIS		261	3,438,234	.104	.004
REGULAR INSTRUCTIONAL									
RANKIN SCHOOL	(432) 693-2451		001	KRISTI EXUM SAMUEL WYATT	PK-12	261			
232 UVALDE COUNTY		232							
KNIPPA ISD 20	P O BOX 99 KNIPPA 78870-0099 PHONE - (830) 934-2176 FAX - (830) 934-2490	232-901		JEFF COTTRILL		372	50,727	.117	.014
REGULAR INSTRUCTIONAL									
KNIPPA SCHOOL	(830) 934-2177		001	JEFF COTTRILL	PK-12	372			
SABINAL ISD 20	P O BOX 338 SABINAL 78881-0338 PHONE - (830) 988-2472 FAX - (830) 988-7151	232-902		RICHARD GRILL		532	224,431	.086	.001
REGULAR INSTRUCTIONAL									
SABINAL H S	(830) 988-2475		001	LUCIANO CASTRO	9-12	167			
SABINAL MIDDLE	(830) 988-2475		041	LUCIANO CASTRO	6-8	151			
SABINAL EL	(830) 988-2436		101	JOE MARKS, JR	EE-5	214			
ALTERNATIVE INSTRUCTIONAL									
CLUSTER V SP ED	(830) 278-6695		199	MARTHA POSEY	EE-12	0			
UVALDE CISD 20	P O BOX 1909 UVALDE 78802-1909 PHONE - (830) 278-6655 FAX - (830) 591-4909	232-903		DR JEANETTE BALL		4883	904,610	.117	.007
REGULAR INSTRUCTIONAL									

Texas Public Schools and Charters, Directory, December 2014

County, district, region, school	Mailing address and phone number	Cnty.-dist. number	Sch. no.	County and district superintendents, principals	Grades	2013-14 enrollment	Appraised valuation (in \$ thousands)	Tax rate	
								Main-tenance	Bond
UVALDE H S	(830) 591-2950		001	JOSE HERNANDEZ	9-12	1250			
MORALES J H	(830) 591-2980		044	ELIZABETH SANDOVAL	8	369			
FLORES MIDDLE	(830) 591-2976		046	LAURA COOPER	6,7	682			
BENSON EL	(830) 591-4954		101	BECKY REINHARDT	5	306			
DALTON EL	(830) 591-4933		102	NORMA CARRANZA	EE-KG	739			
ROBB EL	(830) 591-4947		103	CHRISTA DILLARD	3,4	652			
ANTHON EL	(830) 591-2988		104	SANDRA GONZALES	EE,KG-2	673			
BATESVILLE SCHOOL	(830) 376-4221		108	ELSA AYALA	EE-6	153			
UTOPIA ISD 20	P O BOX 880 UTOPIA 78884-0880 PHONE - (830) 966-1928 FAX - (830) 966-6162	232-904		JOHN WALTS		213	176,648	.104	.000
REGULAR INSTRUCTIONAL UTOPIA SCHOOL	(830) 966-3339		001	KENNETH MUELLER	PK-12	213			
233 VAL VERDE COUNTY		233							
SAN FELIPE-DEL RIO CISD 15	P O DRAWER 428002 DEL RIO 78842 PHONE - (830) 778-4007 FAX - (830) 774-9892	233-901		DR CARLOS RIOS		10671	1,611,789	.104	.013
REGULAR INSTRUCTIONAL DEL RIO H S	(830) 778-4329		001	DR CELIA ZUNIGA-BARRERA	10-12	2030			
DEL RIO FRESHMAN SCHOOL	(830) 778-4400		002	THOMAS CABELLO	9	813			
DEL RIO MIDDLE	(830) 778-4530		043	JORGE LIMON	7,8	1502			
GARFIELD EL	(830) 778-4700		102	ELIZA DIAZ	KG-6	881			
NORTH HEIGHTS EL	(830) 778-4777		103	RUFINA ADAMS	EE-8	746			
SAN FELIPE MEMORIAL MIDDLE	(830) 778-4570		104	PABLO RAMOS	6	736			
LAMAR EL	(830) 778-4730		106	MARYVEL FLORES	KG-5	573			
IRENE C CARDWELL EL	(830) 778-4651		108	LINDA GUANAJUATO	EE,PK	580			
BUENA VISTA EL	(830) 778-4600		110	CYNTHIA SALAS	KG-5	851			
RUBEN CHAVIRA EL	(830) 778-4668		111	JOSE PEREZ	KG-5	600			
DR FERMIN CALDERON EL	(830) 778-4620		112	BRIANA MURAIRA	EE-12	646			
DR LONNIE GREEN JR EL	(830) 778-4756		113	JANE VILLARREAL	EE-5	713			
JJAEP INSTRUCTIONAL JUVENILE DETENTION CENTER	(830) 778-4450		119		6-12	0			
COMSTOCK ISD 15	P O BOX 905 COMSTOCK 78837-0905 PHONE - (432) 292-4444 FAX - (432) 292-4436	233-903		ORLIE WOLFENBARGER, III		193	175,617	.104	.017
REGULAR INSTRUCTIONAL COMSTOCK SCHOOL	(432) 292-4444		001	DARLENE STEVENS	KG-12	193			
234 VAN ZANDT COUNTY		234							
RANCH ACADEMY 07	3120 VZCR 2318 CANTON 75103 PHONE - (903) 479-3601 FAX - (903) 479-1161	234-801		MELISSA PARDUE		95	0	.000	.000
CHARTER/ALTERNATIVE INSTRUCTIONAL RANCH ACADEMY	(903) 479-3601		001	MELISSA PARDUE	6-12	57			
RANCH ACADEMY - TYLER CAMPUS	(903) 939-8000		002	MELISSA VONSENDEN	1-12	38			
CANTON ISD 10	225 W ELM ST CANTON 75103-1799 PHONE - (903) 567-4179 FAX - (903) 567-2370	234-902		JAY TULLOS		2068	601,961	.104	.043
REGULAR INSTRUCTIONAL CANTON H S	(903) 567-6561		001	JARROD BITTER	9-12	597			
CANTON J H	(903) 567-4329		041	AMY AUTRY	6-8	496			
CANTON EL	(903) 567-6521		101	KELLY LAMAR	EE-2	535			
CANTON INT	(903) 567-6418		102	MARSHA ROBISON	3-5	440			
EDGEWOOD ISD 07	804 E PINE ST EDGEWOOD 75117-0006 PHONE - (903) 896-4332 FAX - (903) 896-4302	234-903		EMMETT BAKER		928	216,413	.117	.006
REGULAR INSTRUCTIONAL EDGEWOOD H S	(903) 896-4332 ext:8091		001	JERRI WEHMEYER	9-12	305			
EDGEWOOD MIDDLE	(903) 896-4332 ext:8059		041	BRENDA SANFORD	6-8	227			
EDGEWOOD INT	(903) 896-4332 ext:8031		042	JENNIFER JOHNSON	3-5	196			
EDGEWOOD EL	(903) 896-4332 ext:8031		101	CAROLYN JAMES	EE-2	200			
EDGEWOOD-GRAND SALINE SSA	(903) 896-4332 ext:8128		199	CATHY DENTON	EE-12	0			
GRAND SALINE ISD 07	400 STADIUM DR GRAND SALINE 75140-1149	234-904		TRISH ELLIOTT		1086	238,003	.117	.015

Texas Public Schools and Charters, Directory, December 2014

County, district, region, school	Mailing address and phone number	Cnty.-dist. number	Sch. no.	County and district superintendents, principals	Grades	2013-14 enroll- ment	Appraised valuation (in \$ thousands)	Tax rate	
								Main- tenance	Bond
	PHONE - (903) 962-7546 FAX - (903) 962-7464								
REGULAR INSTRUCTIONAL									
GRAND SALINE H S	(903) 962-7533 ext:203		001	RICKY LAPRADE	9-12	302			
GRAND SALINE MIDDLE	(903) 962-7537 ext:302		041	BRAD SWAIN	6-8	245			
GRAND SALINE EL	(903) 962-7526		101	RHONDA ORREN	EE-2	299			
GRAND SALINE INT	(903) 962-5515 ext:402		102	BRENDA ENGLISH	3-5	230			
ALTERNATIVE INSTRUCTIONAL									
VAN ZANDT CO YOUTH MULTI-SERVICE CTR	(903) 962-6292		002	RICHARD ANDERSON	5-12	10			
VAN ZANDT ALTERNATIVE EDUCATION PROG COOP	(903) 962-6694		003	RICHARD ANDERSON	6-12	0			
MARTINS MILL ISD 07	301 F M 1861 MARTIN'S MILL 75754 PHONE - (903) 479-3872 ext:221 FAX - (903) 479-3711	234-905		JAMES OLIVER		490	90,073	.104	.014
REGULAR INSTRUCTIONAL									
MARTINS MILL H S	(903) 479-3234		001	DR CORY HINES	7-12	215			
MARTINS MILL EL	(903) 479-3706		101	SUZZETTE STRINGER	EE-6	275			
ALTERNATIVE INSTRUCTIONAL									
MABANK DAEP	(903) 880-1300		003	RICHARD ANDERSON	6-12	0			
VAN ISD 07	P O BOX 697 VAN 75790-0697 PHONE - (903) 963-8328 FAX - (903) 963-3904	234-906		DON DUNN		2323	575,668	.117	.037
REGULAR INSTRUCTIONAL									
VAN H S	(903) 963-8623		001	JEFF HUTCHINS	9-12	689			
VAN J H	(903) 963-8321		041	JASON JOHNSON	7,8	363			
RHODES EL	(903) 963-8386		101	JONNIE SMITH	EE-1	419			
VAN INT	(903) 963-8331		103	MARTY MOORE	2,3	304			
VAN MIDDLE	(903) 963-1461		104	SHELBY DAVIDSON	4-6	538			
WILLS POINT ISD 10	338 W N COMMERCE ST WILLS POINT 75169-2504 PHONE - (903) 873-3161 FAX - (903) 873-2462	234-907		SUZANNE BLASINGAME		2459	497,606	.104	.008
REGULAR INSTRUCTIONAL									
WILLS POINT H S	(903) 873-2371		002	JIM LAMB	9-12	737			
WILLS POINT MIDDLE	(903) 873-3617		041	ANITA NANCE	5,6	354			
WILLS POINT J H	(903) 873-4924		042	GLENN WILSON	7,8	373			
EARNEST O WOODS INT	(903) 873-2841		101	LARRY HARTWICK	2,4	520			
WILLS POINT PRI	(903) 873-2491		102	DEBORAH DEEN	EE-1	475			
FRUITVALE ISD 07	P O BOX 77 FRUITVALE 75127-0077 PHONE - (903) 896-1191 FAX - (903) 896-1011	234-909		DR JENNIFER JONES		405	59,429	.117	.000
REGULAR INSTRUCTIONAL									
FRUITVALE H S	(903) 896-4363		001	CHARLES HARFORD, III	9-12	108			
FRUITVALE MIDDLE	(903) 896-4363		041	CHARLES HARFORD, III	6-8	83			
HALLIE RANDALL EL	(903) 896-4466		101	ZACH MASTERSON	PK-5	214			
235 VICTORIA COUNTY		235							
BLOOMINGTON ISD 03	P O BOX 158 BLOOMINGTON 77951-0158 PHONE - (361) 897-1652 FAX - (361) 897-1214	235-901		DELORES WARNELL		921	160,682	.104	.048
REGULAR INSTRUCTIONAL									
BLOOMINGTON H S	(361) 897-1551		001	JAMES PIEPER	9-12	233			
BLOOMINGTON J H	(361) 897-2260		041	ABBIE BARNETT	6-8	188			
BLOOMINGTON EL	(361) 897-1121		101	ELVIS WHALEY	2-5	289			
PLACEDO EL	(361) 897-1717		103	EDNA SALINAS	EE-1	211			
VICTORIA ISD 03	P O BOX 1759 VICTORIA 77902-1759 PHONE - (361) 576-3131 FAX - (361) 788-9643	235-902		DR ROBERT JAKLICH		14543	5,399,889	.103	.026
REGULAR INSTRUCTIONAL									
VICTORIA EAST H S	(361) 788-2820		013	LISA BLUNDELL	9-12	1848			
VICTORIA WEST H S	(361) 788-2830		014	DEBBIE CRICK	9-12	1674			
STROMAN MIDDLE	(361) 573-7453		041	DAWN MARONEY	6-8	788			
PATTI WELDER MIDDLE	(361) 575-4553		042	RICHARD WRIGHT	6-8	728			
HOWELL MIDDLE	(361) 578-1561		043	CLARK MOTLEY	6-8	796			
HAROLD CADE MIDDLE	(361) 788-2840		044	JILL LAU	6-8	814			
ALOE EL	(361) 788-9509		101	LINDA ALLEN	EE-5	509			
DUDLEY EL GT MAGNET SCHOOL	(361) 788-9517		102	DIANE BILLO	EE-5	566			
F W GROSS EL	(361) 788-9500		103	MARY NOBLE	EE-5	426			
GUADALUPE EL	(361) 788-9906		104	LAURA LONGORIA	EE,KG-5	125			

Texas Public Schools and Charters, Directory, December 2014

County, district, region, school	Mailing address and phone number	Cnty.-dist. number	Sch. no.	County and district superintendents, principals	Grades	2013-14	Appraised	Tax rate	
						enroll-ment	valuation (in \$ thousands)	Main-tenance	Bond
HOPKINS EL	(361) 788-9527		105	LEANDRA HILL	EE-5	525			
CRAIN EL	(361) 573-7453		106	JAMES TAYLOR	EE-5	467			
O'CONNOR EL	(361) 788-9572		108	VICKIE DUNSETH	EE-5	505			
ROWLAND EL	(361) 788-9549		110	TAMMY GARZA	EE-5	465			
SHIELDS EL	(361) 788-9593		111	SYLVIA DAVILA	EE-5	469			
SMITH EL	(361) 788-9605		112	MICHELLE GRAVES	EE-5	565			
VICKERS EL	(361) 788-9579		114	STEVE CARROLL	EE-5	527			
WILLIAM WOOD EL	(361) 788-9533		115	KATHERINE SCHUELKE	EE,KG-5	109			
MISSION VALLEY EL	(361) 788-9514		117	ERIC AMSLER	EE,KG-5	220			
MARTIN DE LEON EL	(361) 788-9553		118	SELINA REYNA	EE-5	551			
C O CHANDLER EL	(361) 788-9587		123	MELANIE REED	EE-5	575			
FAMILY CONNECTION - CHILD DEVELOPMENT CENTER	(361) 788-9673		124	TAMMY SESTAK	EE	10			
RODOLFO TORRES EL	(361) 788-2850		125	SHERRY GORSUCH	EE-5	561			
ELLA SCHORLEMMER EL	(361) 788-2860		126	LYNN GUERRA	EE-5	445			
ALTERNATIVE INSTRUCTIONAL									
LIBERTY ACADEMY	(361) 788-9650		006	SHEILA GARCIA	9-12	161			
VICTORIA REGIONAL JUVENILE JUSTICE CENTER	(361) 575-0399		008	KRISTINE MARTIN	4-12	30			
DAEP INSTRUCTIONAL									
MITCHELL GUIDANCE CENTER	(361) 788-9658		004	TEDRICK VALENTINE	9-12	56			
MITCHELL GUIDANCE CENTER MIDDLE	(361) 788-9658		045	TEDRICK VALENTINE	6-8	28			
NURSERY ISD 03	P O BOX 69 NURSERY 77976-0069 PHONE - (361) 575-6882 FAX - (361) 576-9212	235-904		SUZANNE BELL		106	207,418	.098	.013
REGULAR INSTRUCTIONAL									
NURSERY EL	(361) 575-6882		101	SUZANNE BELL	EE,KG-5	-			
ALTERNATIVE INSTRUCTIONAL									
G O A L S PROGRAM	(361) 575-6882		001	LINDA LOCKHART	EE-5	-			
236 WALKER COUNTY		236							
RAVEN SCHOOL 06	143 FOREST SERVICE RD #233 NEW WAVERLY 77358 PHONE - (936) 344-7235 FAX - (936) 344-7236	236-801		DALE UNDERWOOD		79	0	.000	.000
CHARTER/ALTERNATIVE INSTRUCTIONAL									
RAVEN SCHOOL	(936) 344-7235		001	DALE UNDERWOOD	9-12	79			
NEW WAVERLY ISD 06	355 FRONT ST NEW WAVERLY 77358-3527 PHONE - (936) 344-6751 FAX - (936) 344-2438	236-901		DAROL HAIL		904	241,790	.104	.020
REGULAR INSTRUCTIONAL									
NEW WAVERLY H S	(936) 344-6451		002	KRIS DRANE	9-12	277			
NEW WAVERLY J H	(936) 344-2246		042	DUDLEY HAWKES	6-8	221			
NEW WAVERLY INT	(936) 344-6601		101	KATHY LEPLEY	4,5	133			
NEW WAVERLY EL	(936) 344-2900		102	TIFFANY FORESTER	EE-3	273			
HUNTSVILLE ISD 06	441 FM 2821 E HUNTSVILLE 77320-9298 PHONE - (936) 435-6300 ext:6306 FAX - (936) 291-3444	236-902		SONNY CRUSE		6501	2,020,289	.104	.017
REGULAR INSTRUCTIONAL									
HUNTSVILLE H S	(936) 293-2626		002	BETH BURT	9-12	1732			
TEXAS ONLINE PREPARATORY H S			008		9-12	75			
HUNTSVILLE INT	(936) 293-2717		041	DELANISE TAYLOR	5,6	866			
MANCE PARK MIDDLE	(936) 293-2755		042	ROBERT BENNETT	7,8	923			
TEXAS ONLINE PREPARATORY MIDDLE			048		6-8	36			
STEWART EL	(936) 293-2811		101	AMBER RODRIGUEZ	KG-4	665			
GIBBS PRE-K CENTER	(936) 293-2837		102	ROSA VALLES	EE,PK	437			
SAMUEL HOUSTON EL	(936) 439-1200		103	SUSAN CRYER	KG-4	624			
SCOTT JOHNSON EL	(936) 293-2866		104	SHANNON WILLIAMS	KG-4	673			
HUNTSVILLE EL	(936) 293-2888		106	KOREN NICKS	KG-4	456			
TEXAS ONLINE PREPARATORY EL			108		3-5	14			
WINDHAM SCHOOL DISTRICT 06	P O BOX 40 HUNTSVILLE 77342-0040 PHONE - (936) 291-5303 FAX - (936) 436-4031	236-903		DR CLINT CARPENTER		0	0	.000	.000
REGULAR INSTRUCTIONAL									
CENTRAL UNIT	(281) 491-2146		001		UG	0			
CLEMENS UNIT	(979) 798-2188		002	TIM SIMON	UG	0			
COFFIELD UNIT	(903) 928-2211		003	LUKE WARD	UG	0			
DARRINGTON UNIT	(281) 595-3465		004	MARTHA FIELDS	UG	0			
ELLIS UNIT	(936) 295-5756		006	PAULA HILL	UG	0			
EASTHAM UNIT	(936) 636-7321		007	PAULA HILL	UG	0			
FERGUSON UNIT	(936) 348-3751		008	LUANN PICKETT	UG	0			

Texas Public Schools and Charters, Directory, December 2014

County, district, region, school	Mailing address and phone number	Cnty.-dist. number	Sch. no.	County and district superintendents, principals	Grades	2013-14		Tax rate	
						enroll- ment	Appraised valuation (in \$ thousands)	Main- tenance	Bond
GOREE UNIT	(936) 295-6331		009	JAMES GRIFFITH	UG	0			
HUNTSVILLE (WALLS) UNIT	(936) 437-1701		010	JAMES GRIFFITH	UG	0			
JESTER I UNIT	(281) 277-3030		011		UG	0			
RAMSEY I UNIT	(281) 595-3491		012	CHARLES WOOD	UG	0			
A M STRINGFELLOW UNIT	(281) 595-3413		013	CHARLES WOOD	UG	0			
WAYNE SCOTT UNIT	(979) 849-9306		014	TIM SIMON	UG	0			
WYNNE UNIT	(936) 295-9126		015	JAMES GRIFFITH	UG	0			
MOUNTAIN VIEW UNIT	(254) 865-7226		016	SUSAN THOMAS	UG	0			
C T TERRELL UNIT	(281) 595-3481		017	CHARLES WOOD	UG	0			
CHRISTINA CRAIN UNIT	(254) 865-8431		018	JIM GARDNER	UG	0			
BETO I UNIT	(903) 928-2217		019	DR RICHARD BISHOP	UG	0			
HILLTOP UNIT	(254) 865-8901		020	RICHARD HAMILTON	UG	0			
POWLEDGE UNIT	(903) 723-5074		021	JEFFERY FLOWERS	UG	0			
JESTER III UNIT	(281) 277-7000		022	MARTHA FIELDS	UG	0			
LUTHER UNIT	(936) 825-7547		023	LEE ETTA CLABRON	UG	0			
PACK UNIT	(936) 825-3728		024	LEE ETTA CLABRON	UG	0			
ESTELLE UNIT	(409) 291-4200		026	FRIEDA SPILLER	UG	0			
MICHAEL UNIT	(903) 928-2311		028	JEFFERY FLOWERS	UG	0			
DANIEL UNIT	(915) 573-1114		030	CONNIE HUDDLESTON	UG	0			
HIGHTOWER UNIT	(936) 258-8013		031	LAMAR IVERSON	UG	0			
HOBBY UNIT	(254) 883-5561		032	KATHY LACKEY	UG	0			
HUGHES UNIT	(254) 865-6663		033	RICHARD HAMILTON	UG	0			
LEWIS UNIT	(409) 283-8181		034	BRIAN HENDERSON	UG	0			
CLEMENTS UNIT	(806) 381-7080		035	LYNETTE HERRING	UG	0			
ROACH UNIT	(940) 937-6364		036	ERIKA MOORE	UG	0			
BRISCOE UNIT	(806) 965-4444		037	MARCUS DAUGHTRY	UG	0			
BOYD UNIT	(254) 739-5555		038	KIM MOONEYHAM	UG	0			
ROBERTSON UNIT	(325) 548-9035		039	KEITH MORGAN	UG	0			
MCCONNELL UNIT	(361) 362-2300		040	JOHANNA CANALES	UG	0			
SMITH UNIT	(806) 872-6741		041	GLEN HARLAN	UG	0			
TORRES UNIT	(830) 426-5325		042	SANDRA HENRY	UG	0			
JESTER IV UNIT	(281) 277-3700		043		UG	0			
JORDAN UNIT	(806) 665-7070		044	ROLDAN TREVINO	UG	0			
POLUNSKY UNIT	(936) 967-8082		045	PENNY EVANS	UG	0			
STILES UNIT	(409) 722-5255		046	LANEL HIGGINBOTHAM	UG	0			
LYNAUGH UNIT	(432) 395-2938		047	PAMELA GALVAN	UG	0			
WALLACE UNIT	(325) 728-2162		049	CONNIE HUDDLESTON	UG	0			
STEVENSON UNIT	(361) 275-2075		050	ANN WARWAS	UG	0			
HOLLIDAY UNIT	(936) 295-8200		051	JAMES GRIFFITH	UG	0			
MIDDLETON UNIT	(325) 548-9075		052	GARY MCGEE	UG	0			
GURNEY UNIT	(903) 928-3118		053	KIM MOONEYHAM	UG	0			
NEAL UNIT	(806) 383-1175		054	ROLDAN TREVINO	UG	0			
DALHART UNIT	(806) 249-8655		055	LYNETTE HERRING	UG	0			
MONTFORD UNIT	(806) 745-1021		056	DEAN THOMPSON	UG	0			
ALLRED UNIT	(940) 855-7477		057	ROY EASON	UG	0			
TELFORD UNIT	(903) 628-3171		058	JON LILLEY	UG	0			
HODGE UNIT	(903) 683-5781		059	TERESA CRAIKER	UG	0			
CONNALLY UNIT	(830) 583-4003		060	ANN WARWAS	UG	0			
COLE STATE JAIL	(903) 583-1100		061	CINDY RENSHAW	UG	0			
WOODMAN STATE JAIL	(254) 865-9398		062	AZURE MACH	UG	0			
SANCHEZ STATE JAIL	(915) 856-0046		063	JACLYN SHIPLEY	UG	0			
LOPEZ STATE JAIL	(956) 316-3810		064	MARIA LATORRE	UG	0			
WARE UNIT	(325) 728-2162		065	CONNIE HUDDLESTON	UG	0			
FORMBY STATE JAIL	(806) 296-2448		066	DEAN THOMPSON	UG	0			
LYCHNER STATE JAIL	(281) 454-5036		067	MARISA SCHNEIDER	UG	0			
DOMINGUEZ STATE JAIL	(210) 675-6620		068	OWEN KELLY	UG	0			
GIST STATE JAIL	(409) 727-8400		069	LANEL HIGGINBOTHAM	UG	0			
HUTCHINS STATE JAIL	(972) 225-1304		070	HENRY LINLEY	UG	0			
PLANE STATE JAIL	(936) 258-2476		071	KAREN SWAGERTY	UG	0			
MURRAY UNIT	(254) 865-2000		072	SUSAN THOMAS	UG	0			
GARZA WEST UNIT	(361) 358-9890		073	JOHANNA CANALES	UG	0			
SAYLE (SATF)	(254) 559-1581		074	GARY MCGEE	UG	0			
HAVINS (SATF)	(325) 643-5575		075	KEITH MORGAN	UG	0			
GLOSS BRENNER (SATF)	(361) 279-2705		076		UG	0			
NEY STATE JAIL	(830) 426-8030		077	SANDRA HENRY	UG	0			
JOHNSTON (SATF)	(903) 342-6166		078	JON LILLEY	UG	0			
WHEELER STATE JAIL	(806) 293-1081		079	DEAN THOMPSON	UG	0			
RUDD (SATF)	(806) 637-4470		080	GLEN HARLAN	UG	0			
HENLEY STATE JAIL	(936) 258-2476		081	LAMAR IVERSON	UG	0			
GOODMAN (SATF)	(409) 383-0012		082	BRIAN HENDERSON	UG	0			
HALBERT UNIT	(512) 756-6171		083		UG	0			
MOORE UNIT	(903) 583-4464		084	CINDY RENSHAW	UG	0			
SEGOVIA UNIT	(956) 316-2400		085	MARIE LATORRE	UG	0			
LE BLANC UNIT	(409) 724-1515		086	LANELLE HIGGINBOTHAM	UG	0			
KEGANS STATE JAIL	(713) 224-6584		087	MARISA SCHNEIDER	UG	0			
BATEN UNIT	(806) 665-7070		088		UG	0			
DUNCAN UNIT	(936) 829-2616		089		UG	0			

Texas Public Schools and Charters, Directory, December 2014

County, district, region, school	Mailing address and phone number	Cnty.-dist. number	Sch. no.	County and district superintendents, principals	Grades	2013-14 enrollment	Appraised valuation (in \$ thousands)	Tax rate	
								Main-tenance	Bond
COTULLA UNIT	(830) 879-3077		090	MARCUS DAUGHTRY	UG	0			
FORT STOCKTON UNIT	(432) 336-7676		091	PAM GALVAN	UG	0			
TULIA UNIT	(806) 995-4109		092	ROLDAN TREVINO	UG	0			
TRAVIS COUNTY STATE JAIL	(512) 926-4482		093	SANDRA HAAK	UG	0			
HAMILTON UNIT	(979) 779-1633		094	DAVID JOHNSON	UG	0			
BYRD UNIT	(936) 295-5768		095	JAMES GRIFFITH	UG	0			
GARZA EAST UNIT	(361) 358-9880		096	JOHANNA CANALES	UG	0			
SAN SABA UNIT	(325) 372-4255		097	AZURE MACH	UG	0			
MARLIN UNIT	(254) 883-3853		098	KATHY LACKEY	UG	0			
VANCE UNIT	(281) 277-3030		099		UG	0			
ROACH BOOT CAMP	(940) 937-6364		100		UG	0			
237 WALLER COUNTY		237							
HEMPSTEAD ISD 04	P O BOX 1007 HEMPSTEAD 77445-1007 PHONE - (979) 826-3304 FAX - (979) 826-5510	237-902		MARCIA LAWTON		1562	440,352	.117	.021
REGULAR INSTRUCTIONAL									
HEMPSTEAD H S	(979) 826-3331		001	ROSE UHEREK	9-12	425			
HEMPSTEAD MIDDLE	(979) 826-2530		041	AMY LACEY	6-8	366			
HEMPSTEAD EL	(979) 826-2452		101	CLARA CUMMINGS	3-5	309			
HEMPSTEAD EARLY CHILDHOOD	(979) 826-2452		102	CLARA CUMMINGS	EE-2	462			
WALLER ISD 04	2214 WALLER ST WALLER 77484 PHONE - (936) 931-3685 FAX - (936) 372-5349	237-904		DANNY TWARDOWSKI		5909	1,887,572	.104	.040
REGULAR INSTRUCTIONAL									
WALLER H S	(936) 372-3654		002	DR BRIAN MERRELL	EE,9-12	1604			
WALLER J H	(936) 931-1353		041	ERIC MELDAHL	6-8	682			
SCHULTZ J H	(936) 372-9103		043	BENNIE MAYES	6-8	691			
ROBERTS ROAD EL	(281) 256-2343		101	ANGIE DAVIS	EE-5	523			
I T HOLLEMAN EL	(936) 372-9196		102	STEPHANIE FLETCHER	EE-5	726			
H T JONES EL	(936) 857-3336		104	CAROL BATES	EE-5	301			
FIELDS STORE EL	(936) 931-4050		106	MELISSA CROSBY	EE-5	683			
EVELYN TURLINGTON EL	(936) 931-3685		107	MINDY PEPER	EE-5	699			
JJAEP INSTRUCTIONAL									
WALLER J A E P	(936) 931-3685		105	DANNY TWARDOWSKI	6-12	0			
ROYAL ISD 04	P O BOX 489 PATTISON 77466-0489 PHONE - (281) 934-2248 FAX - (281) 934-2846	237-905		STACY ACKLEY		2182	881,091	.104	.056
REGULAR INSTRUCTIONAL									
ROYAL H S	(281) 934-6600		002	DR OSTROVA MCGARY	9-12	520			
ROYAL J H	(281) 934-2241		041	JUSTIN JOHNSTON	6-8	445			
ROYAL EL	(281) 934-3166		105	AUGUSTINA LOZANO	1-5	832			
ROYAL EARLY CHILDHOOD CENTER	(281) 934-3147		106	SUSAN HOPKINS	EE-KG	385			
ROYAL ACADEMIC ACADEMY			111		3-8	0			
238 WARD COUNTY		238							
MONAHANS-WICKETT-PYOTE ISD 18	606 S BETTY AVE MONAHANS 79756-5018 PHONE - (432) 943-6711 FAX - (432) 943-2307	238-902		KELLYE RILEY		2208	1,798,525	.104	.014
REGULAR INSTRUCTIONAL									
MONAHANS H S	(432) 943-2519		001	PATTY DOMINGUEZ	9-12	539			
WALKER J H	(432) 943-4622		041	CHAD BRANHAM	7,8	322			
SUDDERTH EL	(432) 943-2414		107	MICHAEL VALENCIA	4-6	517			
TATOM EL	(432) 943-2769		108	JILL STEEN	1-3	547			
GEORGE CULLENDER KIND	(432) 943-5252		109	BRANDI MOORE	EE-KG	263			
ALTERNATIVE INSTRUCTIONAL									
MONAHANS ED CTR	(432) 943-2019		002	CHAD SMITH	9-12	20			
GRANDFALLS-ROYALTY ISD 18	P O BOX 10 GRANDFALLS 79742-0010 PHONE - (432) 547-2266 ext:203 FAX - (432) 547-2960	238-904		JOE HELMS		136	152,990	.104	.000
REGULAR INSTRUCTIONAL									
GRANDFALLS-ROYALTY SCHOOL	(432) 547-2266		001	JUAN RIOS	EE-12	136			
239 WASHINGTON COUNTY		239							
BRENHAM ISD 06	P O BOX 1147 BRENHAM 77834-1147 PHONE - (979) 277-3700	239-901		SAM BELL		4892	2,217,922	.102	.012

Texas Public Schools and Charters, Directory, December 2014

County, district, region, school	Mailing address and phone number	Cnty.-dist. number	Sch. no.	County and district superintendents, principals	Grades	2013-14	Appraised	Tax rate	
						enroll-ment	valuation (in \$ thousands)	Main-tenance	Bond
REGULAR INSTRUCTIONAL									
BRENHAM H S	(979) 277-3800		001	STEVE SKRLA	9-12	1393			
BRENHAM MIDDLE	(979) 277-3845		041	PEGGY STILL	5,6	689			
BRENHAM J H	(979) 277-3830		042	BRYAN BRYANT	7,8	767			
ALTON EL	(979) 277-3870		101	MICHAEL OGG	PK-4	486			
BRENHAM EL	(979) 277-3880		102	ROBERT FLEMING	EE-4	839			
KRAUSE EL	(979) 277-3860		103	COURTNEY MASON	PK-4	726			
ALTERNATIVE INSTRUCTIONAL									
PRIDE ACADEMY			004	KAY DOMEL	9-12	12			
BURTON ISD 06	P O BOX 37 BURTON 77835-0037 PHONE - (979) 289-3131 FAX - (979) 289-3076	239-903		JAMES PALMER		363	393,682	.104	.013
REGULAR INSTRUCTIONAL									
BURTON H S	(979) 289-3830		001	KAREN STEENKEN	7-12	163			
BURTON EL	(979) 289-2175		101	MELINDA FUCHS	PK-6	200			
240 WEBB COUNTY 240									
TEXAS A&M INTERNATIONAL UNIVERSITY ISD 01	5201 UNIVERSITY BLVD LAREDO 78041 PHONE - (956) 326-2523 FAX - (956) 326-2429	240-503		DR PATRICIA URIBE		0	0	.000	.000
REGULAR INSTRUCTIONAL									
THE TEXAS ACADEMY OF INTERNATIONAL & STEM STUDIES	(956) 326-2523		001	DR PATRICIA URIBE	11,12	0			
GATEWAY ACADEMY CHARTER DISTRICT 01	P O BOX 15644 SAN ANTONIO 78212 PHONE - (210) 227-0295 FAX - (210) 227-7879	240-801		FRANCES BERRONES-JOHNSON		413	0	.000	.000
CHARTER/ALTERNATIVE INSTRUCTIONAL									
GATEWAY ACADEMY-TOWNLAKE CHARTER H S	(956) 722-0747		001	OLGA TREVINO	9-12	250			
GATEWAY ACADEMY-SIERRA VISTA CHARTER H S	(956) 723-0345		002	MARTHA DELGADO	9-12	163			
LAREDO ISD 01	1702 HOUSTON ST LAREDO 78040 PHONE - (956) 273-1000 FAX - (956) 273-1403	240-901		DR AL NELSON		24955	2,129,795	.104	.023
REGULAR INSTRUCTIONAL									
MARTIN H S	(956) 273-7100		001	GUILLERMO PRO	9-12	1915			
NIXON H S	(956) 273-7400		002	DR GERARDO CRUZ	9-12	1913			
DR LEO CIGARROA H S	(956) 273-6800		003	LAURA FLORES	9-12	1387			
EARLY COLLEGE H S	(956) 273-7700		008	JOSE CERDA	9-12	416			
CHRISTEN MIDDLE	(956) 273-6400		041	CARLOS CRUZ, JR	6-8	1402			
LAMAR MIDDLE	(956) 273-6200		042	MARGARITA TABOADA	6-8	1383			
JOAQUIN CIGARROA MIDDLE	(956) 273-6100		043	ALBERTO IBARRA	6-8	1405			
MEMORIAL MIDDLE	(956) 273-6600		044	LIZZY NEWSOME	6-8	761			
BRUNI EL	(956) 273-3000		101	MIGUEL CASTILLO	EE-5	670			
DON JOSE GALLEG0	(956) 273-3100		102	GUADALUPE CORTEZ	EE-5	745			
DAICHES EL	(956) 273-3200		104	LISA SOTO	EE-5	596			
FARIAS EL	(956) 273-3400		105	SAN JUANA GARZA	EE-5	843			
HEIGHTS EL	(956) 273-3600		106	ADRIANA PADILLA	EE-5	556			
TARVER EL	(956) 273-4800		107	SARA MONTEMAYOR	EE-5	633			
LEYENDECKER EL	(956) 273-3800		108	MARIA OVIEDO	EE-5	550			
MACDONELL EL	(956) 273-4000		109	SANDRA GARCIA	EE-5	762			
MILTON EL	(956) 273-4200		110	LETICIA MARTINEZ	EE-5	916			
PIERCE EL	(956) 273-4300		111	NORALVA JOHNSON	EE-5	932			
RYAN EL	(956) 273-4400		112	ELSA FLORES	EE-5	966			
SANTA MARIA EL	(956) 273-4600		115	NORA SANTOS	EE-5	705			
SANTO NINO EL	(956) 273-4700		116	ORALIA HINOJOSA CORTEZ	EE-5	761			
D D HACHAR EL	(956) 273-3500		119	SARAH APPLING	EE-5	578			
J C MARTIN JR EL	(956) 273-4100		120	DELMA ALANIZ-RAMOS	EE-5	652			
H B ZACHRY EL	(956) 273-4900		121	DIANA MARTINEZ	EE-5	661			
J KAWAS EL	(956) 273-3700		122	VANESSA ORTEGON	EE-5	599			
DOVALINA EL	(956) 273-3320		123	JOSE PEREZ, III	EE-5	551			
LIGARDE EL	(956) 273-3900		124	ROSALBA MARTINEZ	EE-5	817			
T SANCHEZ EL / H OCHOA EL	(956) 273-4500		125	ELBA CONTRERAS	EE-5	749			
ALTERNATIVE INSTRUCTIONAL									
F S LARA ACADEMY	(956) 273-7900		007	ROBERT CHANEY	6-12	101			
JJAEP INSTRUCTIONAL									
WEBB COUNTY J J A E P	(361) 586-6091		010	ADRIANA ALEXANDER	5-12	30			
UNITED ISD 01	201 LINDENWOOD DR LAREDO 78045-2499 PHONE - (956) 473-6201 FAX - (956) 728-8691	240-903		ROBERTO SANTOS		43575	13,334,306	.104	.015

Texas Public Schools and Charters, Directory, December 2014

County, district, region, school	Mailing address and phone number	Cnty.-dist. number	Sch. no.	County and district superintendents, principals	Grades	2013-14 enrollment	Appraised valuation (in \$ thousands)	Tax rate	
								Main-tenance	Bond
REGULAR INSTRUCTIONAL									
UNITED H S	(956) 473-5600		001	ALBERTO ALEMAN, JR	9-12	4138			
UNITED SOUTH H S	(956) 473-5400		002	ADRIANA RAMIREZ	9-12	3059			
JOHN B ALEXANDER H S	(956) 473-5800		003	ERNESTO SANDOVAL, JR	9-12	2772			
LYNDON B JOHNSON	(956) 473-5100		009	ARMANDO SALAZAR	9-12	2598			
UNITED MIDDLE	(956) 473-7300		041	REBECCA MORALES	6-8	1084			
UNITED SOUTH MIDDLE	(956) 473-7700		043	ROYLIN WILSON	6-8	1362			
SALVADOR GARCIA MIDDLE	(956) 473-5000		044	CLEOTILDE GAMEZ	6-8	470			
GEORGE WASHINGTON MIDDLE	(956) 473-7600		045	BETH PORTER	6-8	1341			
CLARK MIDDLE	(956) 473-7500		046	RENE RODRIGUEZ	6-8	800			
LOS OBISPOS MIDDLE	(956) 473-7800		047	JESSICA SALAZAR	6-8	1046			
TRAUTMANN MIDDLE	(956) 473-7400		048	LETICIA MENCHACA	6-8	1807			
ANTONIO GONZALEZ MIDDLE	(956) 473-7000		053	PATRICIA PEREZ	6-8	1202			
LAMAR BRUNI VERGARA MIDDLE	(956) 473-6600		054	CLARE FLORES	6-8	875			
NYE EL	(956) 473-3700		103	PATRICIA LANAS	EE-5	796			
CLARK EL	(956) 476-4600		105	SANDRA HIGAREDA	EE-5	511			
SALINAS EL	(956) 473-3200		107	ABRAHAM RODRIGUEZ, III	EE-5	831			
NEWMAN EL	(956) 473-3800		109	LETICIA GARCIA	EE-5	609			
TRAUTMANN EL	(956) 473-3100		110	ZAIDA GONZALEZ	EE-5	798			
SIGIFREDO PEREZ EL	(956) 473-3600		111	SALUD HERNANDEZ	EE-5	1100			
FINLEY EL	(956) 473-4500		112	JOE GARZA	EE-5	542			
AMPARO GUTIERREZ EL	(956) 473-4400		114	CLAUDIA GUZMAN	EE-5	655			
RUIZ EL	(956) 473-3300		115	CARYN FOX	EE-5	975			
MATIAS DE LLANO EL	(956) 473-4000		116	MARIA CAMPOS	EE-5	621			
KAZEN EL	(956) 473-4200		117	MARIA ARAMBULA-RUIZ	EE-5	591			
JUAREZ/LINCOLN EL	(956) 473-4300		118	ROBERTO ORTIZ	EE-5	783			
PRADA EL	(956) 473-3500		119	GILBERT CASTRO	EE-5	784			
CHARLES BORCHERS EL	(956) 473-7200		120	MUCIA FLORES	EE-5	902			
KENNEDY ZAPATA EL	(956) 473-4100		121	THELMA MARTINEZ	EE-5	486			
COL SANTOS BENAVIDES EL	(956) 473-4900		122	DR MYRTHA VILLARREAL	EE-5	988			
FRANKLIN D ROOSEVELT EL	(956) 473-3400		123	SYLVIA RUIZ	EE-5	749			
JUDITH ZAFFIRINI EL	(956) 473-2900		124	CLAUDIA BENAVIDES	EE-5	1130			
HENRY CUELLAR EL	(956) 473-2700		125	MELISSA SHINN	EE-5	668			
JULIA BIRD JONES MULLER EL	(956) 473-3900		126	MAYRA RAMIREZ	EE-5	854			
JOHN W ARNDT EL	(956) 473-2800		127	JUANITA ZEPEDA	EE-5	925			
BONNIE L GARCIA EL	(956) 764-8900		128	DR CORDELIA NAVA	EE-5	965			
RODOLFO C CENTENO EL	(956) 473-8800		129	LAURA DE LOS SANTOS	EE-5	903			
DR MALAKOFF EL	(956) 473-4800		130	ANNA MARTINEZ	EE-5	872			
BARBARA FASKEN EL	(956) 473-4700		131	MELBA GUTIERREZ	EE-5	976			
RADCLIFFE & SUE KILLAM EL	(956) 473-2600		132	AGAPITO PALIZO	EE-5	840			
JJAEP INSTRUCTIONAL									
JUVENILE JUSTICE ALTERNATIVE PROGRAM			006	ADRIANA ALEXANDER	6-12	41			
DAEP INSTRUCTIONAL									
UNITED STEP ACADEMY	(956) 764-8500		004	GERARDO RODRIGUEZ	1-12	126			
WEBB CISD 01									
	P O BOX 206 BRUNI 78344-0206 PHONE - (361) 747-5415 ext:1001 FAX - (361) 747-5202	240-904		DR MARIA SANCHEZ		334	905,533	.080	.006
REGULAR INSTRUCTIONAL									
BRUNI H S	(361) 747-5415 ext:1014		001	JUAN MALDONADO	9-12	103			
BRUNI MIDDLE	(361) 747-5415 ext:1007		041	SANDRA CASTILLO	6-8	70			
OILTON EL	(361) 747-5415 ext:2000		102	JENNIFER PRATT	EE-5	161			
JJAEP INSTRUCTIONAL									
JJAEP			003		6-12	0			
DAEP INSTRUCTIONAL									
WEBB D A E P	(361) 747-5415 ext:1014		002		6-12	0			
241 WHARTON COUNTY									
241									
BOLING ISD 03									
	P O BOX 160 BOLING 77420-0160 PHONE - (979) 657-2770 FAX - (979) 657-3265	241-901		WADE STIDEVENT		1092	231,908	.104	.000
REGULAR INSTRUCTIONAL									
BOLING H S	(979) 657-2816		001	KEITH JEDLICKA	9-12	316			
IAGO J H	(979) 657-2826		041	BRETT POHLER	6-8	269			
NEWGULF EL	(979) 657-2837		101	GERALD FLOYD	EE-5	507			
EAST BERNARD ISD 03									
	723 COLLEGE ST EAST BERNARD 77435 PHONE - (979) 335-7519 ext:117 FAX - (979) 335-6561	241-902		ROSS ASCHENBECK		959	317,979	.117	.009
REGULAR INSTRUCTIONAL									
EAST BERNARD H S	(979) 335-7519 ext:110		001	BUCK WENGLAR	9-12	306			
EAST BERNARD J H	(979) 335-7519 ext:126		041	EMMETT TUGWELL	5-8	315			
EAST BERNARD EL	(979) 335-7519 ext:119		101	PHILIP GAUDETTE	EE-4	338			

Texas Public Schools and Charters, Directory, December 2014

County, district, region, school	Mailing address and phone number	Cnty.-dist. number	Sch. no.	County and district superintendents, principals	Grades	2013-14 enrollment	Appraised valuation (in \$ thousands)	Tax rate	
								Maintenance	Bond
EL CAMPO ISD 03	700 W NORRIS ST EL CAMPO 77437-2499 PHONE - (979) 543-6771 FAX - (979) 543-1670	241-903		ROBERT POOL		3593	1,159,280	.104	.016
REGULAR INSTRUCTIONAL									
EL CAMPO H S	(979) 543-6341		001	RICH DUBROC	9-12	992			
EL CAMPO MIDDLE	(979) 543-6362		041	MARK FREEMAN	6-8	794			
HUTCHINS EL	(979) 543-5481		102	MAURIE COUEY	2,3	560			
NORTHSIDE EL	(979) 543-5812		103	REBECCA CROWELL	4,5	568			
MYATT EL	(979) 543-7514		107	LIZ GRAVES	EE-1	679			
WHARTON ISD 03	2100 N FULTON ST WHARTON 77488-3146 PHONE - (979) 532-6201 FAX - (979) 532-6228	241-904		KING DAVIS		2161	954,732	.104	.017
REGULAR INSTRUCTIONAL									
WHARTON H S	(979) 532-6800		001	MARK ANGLIN	9-12	541			
WHARTON J H	(979) 532-6840		042	MARCIA BROWN	6-8	438			
C G SIVELLS EL	(979) 532-6866		102	JEANNE YOUNG	EE-1	534			
WHARTON EL	(979) 532-6882		106	KEITH BROOKS	2-5	648			
LOUISE ISD 03	P O BOX 97 LOUISE 77455-0097 PHONE - (979) 648-2982 FAX - (979) 648-2520	241-906		DR MICHAEL SEABOLT		489	211,165	.117	.003
REGULAR INSTRUCTIONAL									
LOUISE H S	(979) 648-2202		001	DONNA KUTAC	9-12	133			
LOUISE J H	(979) 648-2262		041	DONNA KUTAC	6-8	112			
LOUISE EL	(979) 648-2262		101	KATHY EDWARDS	EE-5	244			
242 WHEELER COUNTY		242							
SHAMROCK ISD 16	100 S ILLINOIS ST SHAMROCK 79079-2434 PHONE - (806) 256-3492 ext:222 FAX - (806) 256-3628	242-902		DR KEN MILLER		435	174,179	.104	.000
REGULAR INSTRUCTIONAL									
SHAMROCK H S	(806) 256-3492 ext:224		001	KENNETH SHIELDS	9-12	119			
SHAMROCK MIDDLE	(806) 256-3492 ext:228		041	ED BERNGEN	7,8	43			
SHAMROCK EL	(806) 256-3492 ext:228		101	ED BERNGEN	EE-6	273			
WHEELER ISD 16	P O BOX 1010 WHEELER 79096-1010 PHONE - (806) 826-5241 FAX - (806) 826-3118	242-903		FRANK BELCHER		473	403,149	.102	.010
REGULAR INSTRUCTIONAL									
WHEELER SCHOOL	(806) 826-5534		001	BRYAN MARKHAM DAVID DALE MIKE BAILEY	EE-12	473			
KELTON ISD 16	16703 FM 2697 WHEELER 79096-7715 PHONE - (806) 826-5795 FAX - (806) 826-3601	242-905		DOUG RICE		132	945,277	.071	.000
REGULAR INSTRUCTIONAL									
KELTON SCHOOL	(806) 826-5795		001	JOHNNY JAMES	PK-12	132			
FORT ELLIOTT CISD 16	P O BOX 138 BRISCOE 79011-0138 PHONE - (806) 375-2454 FAX - (806) 375-2327	242-906		BRAD SLATTON		147	1,729,031	.081	.007
REGULAR INSTRUCTIONAL									
FORT ELLIOTT SCHOOL	(806) 375-2454		001	BRAD SLATTON CASSIE CAMBERN	EE-12	147			
243 WICHITA COUNTY		243							
BRIGHT IDEAS CHARTER 09	2507 CENTRAL FWY E WICHITA FALLS 76302 PHONE - (940) 767-1561 FAX - (940) 767-1904	243-801		CARL PLUMMER		159	0	.000	.000
CHARTER/REGULAR INSTRUCTIONAL									
BRIGHT IDEAS CHARTER	(940) 767-1561 ext:13		001	LYNDA PLUMMER	KG-12	159			
BURKBURNETT ISD 09	416 GLENDALE ST BURKBURNETT 76354-2499 PHONE - (940) 569-3326 FAX - (940) 569-4776	243-901		DANNY TAYLOR		3450	781,045	.117	.012
REGULAR INSTRUCTIONAL									

Texas Public Schools and Charters, Directory, December 2014

County, district, region, school	Mailing address and phone number	Cnty.-dist. number	Sch. no.	County and district superintendents, principals	Grades	2013-14	Appraised	Tax rate	
						enroll-ment	valuation (in \$ thousands)	Main-tenance	Bond
BURKBURNETT H S	(940) 569-1411		001	BRAD OWEN	9-12	928			
BURKBURNETT MIDDLE	(940) 569-3381		041	SCOTT SLATER	6-8	733			
JOHN G HARDIN EL	(940) 569-5253		101	JENNIFER BELL	EE-5	544			
JOHN G TOWER EL	(940) 855-3221		103	STACEY DARNALL	EE-5	622			
I C EVANS EL	(940) 569-3311		104	MICHELLE WIESE	EE-5	608			
ALTERNATIVE INSTRUCTIONAL									
GATEWAY STUDENT SUPPORT CTR	(940) 569-0850		002	DEL HARDAWAY	9-12	15			
JJAEP INSTRUCTIONAL									
WICHITA CO JJAEP	(940) 569-3326		003	BRIAN WADDELL	5-12	0			
ELECTRA ISD 09	P O BOX 231 ELECTRA 76360-0231 PHONE - (940) 495-3683 FAX - (940) 495-3945	243-902		SCOTT HOGUE		440	311,975	.104	.006
REGULAR INSTRUCTIONAL									
ELECTRA JUNIOR/SENIOR HIGH	(940) 495-2218		001	MICHAEL STEVENS	7-12	193			
ELECTRA EL	(940) 495-3682		101	STEVEN WALLACE	EE-6	247			
IOWA PARK CISD 09	P O BOX 898 IOWA PARK 76367-0898 PHONE - (940) 592-4193 FAX - (940) 592-2136	243-903		STEVEN MOODY		1778	596,467	.104	.024
REGULAR INSTRUCTIONAL									
IOWA PARK H S	(940) 592-2144		001	TIM BARTRAM	9-12	528			
W F GEORGE MIDDLE	(940) 592-2196		041	DARLA BIDDY	6-8	400			
BRADFORD EL	(940) 592-5841		101	BRNADI SWENSON	3-5	395			
KIDWELL EL	(940) 592-4322		103	DEBRA BRANDT	EE-2	455			
JJAEP INSTRUCTIONAL									
IOWA PARK JJAEP	(940) 592-1410		002	KENNY JOHNSON	KG-12	0			
WICHITA FALLS ISD 09	P O BOX 97533 WICHITA FALLS 76307 PHONE - (940) 235-1000 FAX - (940) 720-3228	243-905		DR JOHN FROSSARD		14590	4,024,609	.104	.017
REGULAR INSTRUCTIONAL									
HIRSCHI H S	(940) 235-1070		001	CHRISTY NASH	9-12	725			
RIDER H S	(940) 235-1077		002	CARL PALMORE	9-12	1697			
WICHITA FALLS H S	(940) 235-1084		004	DEBBIE DIPPREY	9-12	1305			
BARWISE LEADERSHIP ACADEMY	(940) 235-1108		046	ERMILO MONTEMAYOR	6-8	0			
MCNIEL J H	(940) 235-1118		047	TAMIA RUSHING	7,8	651			
KIRBY MIDDLE	(940) 235-1113		048	JESSE THOMAS	6-8	479			
BROOK VILLAGE EARLY CHILDHOOD	(940) 235-1132		104	CHRISTINA HENRY	PK,KG	271			
BURGESS EL	(940) 235-1136		105	JACKIE JACOBS	EE-6	456			
CROCKETT EL	(940) 235-1140		107	KORY DORMAN	KG-6	573			
CUNNINGHAM SCHOOL	(940) 235-1144		108	RICHELLE WILLIAMS	EE-6	388			
FAIN EL	(940) 235-1148		109	CLARISA RICHIE	EE-6	572			
FOWLER EL	(940) 235-1152		111	JEFF HILL	EE,KG-6	582			
FRANKLIN EL	(940) 235-1156		112	ANGIE BETTS	EE,KG-6	482			
HAYNES EL	(940) 235-1160		114	DEIRDRE FORNEY	PK-6	285			
CUNNINGHAM SPECIAL ED CENTER	(940) 235-1147		115	RICHELLE WILLIAMS	EE-6	22			
JEFFERSON EL	(940) 235-1168		118	SANDY CAMP	EE-6	489			
LAMAR EL	(940) 235-1172		119	LORI HESKETT	EE-5	424			
MILAM EL	(940) 235-1176		121	TROY FARRIS	EE-6	576			
SHEPPARD AFB EL	(940) 235-1184		123	CINDY WADDELL	EE-6	312			
WASHINGTON-JACKSON EL MAGNET	(940) 235-1196		125	STEPHANIE PHILLIPS	EE-6	358			
WEST FOUNDATION EL	(940) 235-1192		126	KIM SMITH	EE,KG-6	514			
SCOTLAND PARK EL	(940) 235-1180		128	LAURA SCOTT	EE-6	464			
SOUTHERN HILLS EL	(940) 235-1188		129	NAOMI ALEJANDRO	EE,KG-6	560			
FARRIS EARLY CHILDHOOD CTR	(940) 235-4302		130	REBECCA HERNANDEZ	EE,PK	194			
ZUNDELOWITZ EL	(940) 235-1164		131	SHANNAN PORTER	EE-6	0			
NORTHWEST HEAD START	(940) 235-4307		207	REBECCA HERNANDEZ	PK	51			
ROSEWOOD HEAD START	(940) 235-4309		208	REBECCA HERNANDEZ	PK	118			
ALTERNATIVE INSTRUCTIONAL									
HARRELL ACCELERATED LEARNING CENTER	(940) 235-1096		006	GENA WOODARD	9-12	42			
JJAEP INSTRUCTIONAL									
WICHITA COUNTY JUVENILE JUSTICE AEP	(940) 322-7414		009	AMANDA STAFFORD	5-12	15			
DAEP INSTRUCTIONAL									
DENVER CTR	(940) 235-1101		008	LINDA NICHOLS	3-12	0			
CITY VIEW ISD 09	1025 CITY VIEW DR WICHITA FALLS 76306 PHONE - (940) 855-4042 FAX - (940) 851-8889	243-906		STEVE HARRIS		987	176,871	.117	.025
REGULAR INSTRUCTIONAL									
CITY VIEW JUNIOR/SENIOR HIGH	(940) 855-7511		001	RAYMOND WEATHERSBEE	7-12	396			
CITY VIEW EL	(940) 855-2351		101	STEPHANIE SPEAR	EE-6	591			
JJAEP INSTRUCTIONAL									
WICHITA COUNTY J J A E P	(940) 322-7414		002	BRIAN WADDELL	5-12	0			

Texas Public Schools and Charters, Directory, December 2014

County, district, region, school	Mailing address and phone number	Cnty.-dist. number	Sch. no.	County and district superintendents, principals	Grades	2013-14 enrollment	Appraised valuation (in \$ thousands)	Tax rate	
								Maintenance	Bond
244 WILBARGER COUNTY		244							
HARROLD ISD 09	18106 STEWART ST HARROLD 76364-0400 PHONE - (940) 886-2213 FAX - (940) 886-2215	244-901		DAVID THWEATT		120	86,554	.117	.000
REGULAR INSTRUCTIONAL HARROLD SCHOOL	(940) 886-2213		001	CRAIG TEMPLETON	KG-12	120			
VERNON ISD 09	1713 WILBARGER ST #203 VERNON 76384-4741 PHONE - (940) 553-1900 FAX - (940) 553-3802	244-903		TOM WOODY		2103	779,737	.104	.010
REGULAR INSTRUCTIONAL VERNON H S VERNON MIDDLE SCHOOL CENTRAL EL SHIVE EL T G MCCORD EL	(940) 553-3377 (940) 552-6231 (940) 553-1859 ext:5010 (940) 553-4309 ext:6010 (940) 553-4381 ext:7010		001 041 101 104 105	MIKE DOMINGUEZ MICHAEL CAMPOS TERRY LONG JANA SCHWARZ TODD WILSON	9-12 6-8 2,3 4,5 EE-1	505 450 356 319 420			
ALTERNATIVE INSTRUCTIONAL NORTH TEXAS STATE HOSPITAL - AFP - VERNON	(940) 552-9901 ext:4646		002	JOE HENNESSEE	6-12	53			
NORTHSIDE ISD 09	18040 HWY 283 N VERNON 76384-9801 PHONE - (940) 552-2551 FAX - (940) 553-4919	244-905		JACK COODY		174	105,656	.117	.012
REGULAR INSTRUCTIONAL NORTHSIDE SCHOOL	(940) 552-2551		001	MARK HAUGHT	KG-12	174			
245 WILLACY COUNTY		245							
LASARA ISD 01	P O BOX 57 LASARA 78561-0057 PHONE - (956) 642-3598 FAX - (956) 642-3546	245-901		SARA ALVARADO		488	35,958	.104	.035
REGULAR INSTRUCTIONAL LASARA H S LASARA EL	(956) 642-3271 (956) 642-3271		001 101	MELISSA GARZA MELISSA GARZA	9-12 EE-8	118 370			
LYFORD CISD 01	P O BOX 220 LYFORD 78569-0220 PHONE - (956) 347-3900 FAX - (956) 347-5588	245-902		EDUARDO INFANTE		1587	819,152	.117	.005
REGULAR INSTRUCTIONAL LYFORD H S LYFORD MIDDLE LYFORD EL JJAEP INSTRUCTIONAL CCJJAEP	(956) 347-3909 ext:278 (956) 347-3910 ext:212 (956) 347-3911 ext:251		001 041 106 002	VERONICA SANCHES JOSE ESCAMILLA DINA ESCAMILLA	9-12 6-8 EE-5 6-12	452 349 786 0			
RAYMONDVILLE ISD 01	419 FM 3168 RAYMONDVILLE 78580-3351 PHONE - (956) 689-8176 ext:4100 FAX - (956) 689-0201	245-903		JOHNNY PINEDA		2155	348,307	.104	.034
REGULAR INSTRUCTIONAL RAYMONDVILLE H S MYRA GREEN MIDDLE PITTMAN EL SMITH EL	(956) 689-8170 ext:4131 (956) 689-8171 ext:4300 (956) 689-8173 ext:4200 (956) 689-8172 ext:4400		001 041 102 105	CRISELDA RODRIGUEZ-FLORES JOSE VALDEZ SULEMA DAVILA ANTONIO GUERRA	9-12 6-8 EE-5 EE-5	534 473 616 476			
ALTERNATIVE INSTRUCTIONAL RAYMONDVILLE OPTIONS ACADEMIC ACADEMY JJAEP INSTRUCTIONAL CCJJAEP	(956) 689-8175 ext:4500 (956) 689-8176 ext:4101		004 003	FRANK GARCIA BENJAMIN CLINTON	9-12 6-12	- -			
SAN PERLITA ISD 01	P O BOX 37 SAN PERLITA 78590-0037 PHONE - (956) 248-5563 FAX - (956) 248-5561	245-904		ALBERT PENA		276	114,325	.104	.025
REGULAR INSTRUCTIONAL SAN PERLITA H S SAN PERLITA MIDDLE SAN PERLITA EL DAEP INSTRUCTIONAL SAN PERLITA INSTR CTR	(956) 248-5250 (956) 248-5250 (956) 248-5250 (956) 248-5250		002 041 101 003	RAMIRO MORENO RAMIRO MORENO RAMIRO MORENO RAMIRO MORENO	9-12 6-8 EE-5 7-12	88 56 132 0			
246 WILLIAMSON COUNTY		246							
MERIDIAN WORLD SCHOOL LLC 13	2555 N I-H 35 ROUND ROCK 78664	246-801		RICHARD FERNANDEZ		975	0	.000	.000

Texas Public Schools and Charters, Directory, December 2014

County, district, region, school	Mailing address and phone number	Cnty.-dist. number	Sch. no.	County and district superintendents, principals	Grades	2013-14 enrollment	Appraised valuation (in \$ thousands)	Tax rate	
								Maintenance	Bond
CHARTER/REGULAR INSTRUCTIONAL MERIDIAN WORLD SCHOOL LLC	PHONE - (512) 660-5230 FAX - (512) 660-5231 (512) 660-5230								
FLORENCE ISD 13	P O BOX 489 FLORENCE 76527-0489 PHONE - (254) 793-2850 FAX - (254) 793-3055	246-902		SAM ATWOOD		981	274,170	.117	.013
REGULAR INSTRUCTIONAL FLORENCE H S FLORENCE MIDDLE FLORENCE EL	(254) 793-2495 (254) 793-2504 (254) 793-2497		001 041 101	STEVE ELDER JOHN RUETER KAY BRADFORD	9-12 6-8 EE-5	315 212 454			
JJAEP INSTRUCTIONAL WILLIAMSON COUNTY JJAEP BELL COUNTY JJAEP	(254) 793-2850 (254) 793-2850		002 005		KG-12 KG-12	0 0			
DAEP INSTRUCTIONAL WILLIAMSON CO JUVENILE DETENTION CENTER	(254) 793-2850		004	LINDA TAYLOR	4-12	0			
GEORGETOWN ISD 13	603 LAKEWAY DR GEORGETOWN 78628-2843 PHONE - (512) 943-5000 FAX - (512) 943-5004	246-904		DR FRED BRENT		10554	5,679,309	.108	.032
REGULAR INSTRUCTIONAL GEORGETOWN H S EAST VIEW H S DOUGLAS BENOLD MIDDLE JAMES TIPPIT MIDDLE CHARLES A FORBES MIDDLE ANNIE PURL EL CARVER EL FROST EL PAT COOPER EL DELL PICKETT EL RAYE MCCOY EL VILLAGE EL WILLIAMS EL JO ANN FORD EL JAMES E MITCHELL EL	(512) 943-5100 (512) 943-1800 (512) 943-5090 (512) 943-5040 (512) 943-5150 (512) 943-5080 (512) 943-5070 (512) 943-5020 (512) 943-5060 (512) 943-5050 (512) 943-5030 (512) 943-5140 (512) 943-5160 (512) 943-5180 (512) 943-1820		001 004 040 041 042 101 102 103 104 105 106 107 108 109 110	CADE SMITH DR DAVE DENNY LESLIE MICHALIK BRIAN DAWSON LEONARD RHOADS TERRI SPACE BOTTLINGER NANCY JANET MORMON SUSAN PEACOCK NATALIA RAMBACK ALMA GUZMAN DEBRA BARKER NATASHA DRUMGOOLE DONNA WALLACE ROBERT DYER	9-12 9-12 6-8 6-8 6-8 EE-2 EE-2 EE-5 EE,KG-5 3-5 EE,KG-5 EE,KG-5 3-5 EE,KG-5 EE,KG-5	1781 1399 885 801 715 566 401 418 578 345 571 411 347 528 689			
ALTERNATIVE INSTRUCTIONAL CHIP RICHARTE H S WILLIAMSON CO JUVENILE DETENTION CENTER	(512) 943-5120 (512) 943-3232		002 199	MARSHA WINSHIP ROBERT FISCHER	9-12 4-12	86 0			
JJAEP INSTRUCTIONAL WILLIAMSON CO J J A E P	(512) 943-3255		197	ROBERT FISCHER	5-12	-			
DAEP INSTRUCTIONAL GEORGETOWN ALTER PROG	(512) 943-5196		003	LOUIS GARZA	6-12	-			
GRANGER ISD 13	P O BOX 578 GRANGER 76530-0578 PHONE - (512) 859-2613 ext:229 FAX - (512) 859-2446	246-905		RANDY WILLIS		421	117,960	.104	.007
REGULAR INSTRUCTIONAL GRANGER SCHOOL	(512) 859-2173		001	TODD GRANDJEAN	EE-12	421			
JJAEP INSTRUCTIONAL WILLIAMSON CO J J A E P			002		6-12	0			
DAEP INSTRUCTIONAL WM S LOTT JUVENILE CTR	(512) 859-2613 ext:222		003		6-12	0			
HUTTO ISD 13	200 COLLEGE ST HUTTO 78634-0430 PHONE - (512) 759-3771 FAX - (512) 759-4797	246-906		DR DOUGLAS KILLIAN		5926	1,528,062	.117	.050
REGULAR INSTRUCTIONAL HUTTO H S HUTTO MIDDLE FARLEY MIDDLE HUTTO EL COTTONWOOD CREEK EL RAY EL VETERANS HILL EL NADINE JOHNSON EL	(512) 759-4700 (512) 759-4541 (512) 759-2050 (512) 759-2094 (512) 759-5430 (512) 759-5450 (512) 759-3030 (512) 759-5400		001 041 042 101 103 104 106 121	BRANDY BAKER ELIZABETH COMEAUX ROY CHRISTIAN CINDY DESKA MICHELE BISCHOFFBERGER JANET REICHARDT JANET REICHARDT JACQUELINE MAYS	9-12 6-8 6-8 EE-5 EE-5 EE-5 PK-5 EE-5	1545 910 921 592 671 601 0 682			
JJAEP INSTRUCTIONAL WILLIAMSON COUNTY ACADEMY	(512) 948-4005		002	ROBERT FISCHER	5-12	-			
DAEP INSTRUCTIONAL LOTT DETENTION CENTER	(512) 948-4005		003	ROBERT FISCHER	5-12	-			
JARRELL ISD 13	P O BOX 9 JARRELL 76537-0009	246-907		BILL CHAPMAN		1140	688,185	.104	.035

Texas Public Schools and Charters, Directory, December 2014

County, district, region, school	Mailing address and phone number	Cnty.-dist. number	Sch. no.	County and district superintendents, principals	Grades	2013-14	Appraised	Tax rate	
						enroll-ment	valuation (in \$ thousands)	Main-tenance	Bond
	PHONE - (512) 746-2124 FAX - (512) 746-2518								
REGULAR INSTRUCTIONAL									
JARRELL H S	(512) 746-2188 ext:4001		001	MICHAEL STOVALL	9-12	-			
JARRELL MIDDLE	(512) 746-4180 ext:3001		041	ABBE LESTER	6-8	335			
JARRELL EL	(512) 746-2170 ext:2001		101	JACK WILSON	EE-3	509			
JARRELL INT	(512) 746-4805		201	BRENDA HIGHT	4,5	0			
ALTERNATIVE INSTRUCTIONAL									
LOTT DETENTION CENTER			004		6-12	-			
JJAEP INSTRUCTIONAL									
WILLIAMSON CO J J A E P	(512) 746-2124		002		6-12	0			
LIBERTY HILL ISD 13	14001 W HWY 29 LIBERTY HILL 78642 PHONE - (512) 260-5580 FAX - (512) 260-5581	246-908		DR ROB HART		2977	1,082,527	.104	.050
REGULAR INSTRUCTIONAL									
LIBERTY HILL H S	(512) 260-5500		001	BOBBY MABRY	9-12	955			
LIBERTY HILL J H	(512) 379-3300		041	CHAD PIRTLE	7,8	491			
LIBERTY HILL EL	(512) 515-6514		101	JAN TREDEMEYER	EE-1	471			
LIBERTY HILL INT	(512) 379-3200		102	KATHY MAJOR	5,6	-			
BILL BURDEN EL	(512) 260-4400		103	TERRIE CHAMBERS	2,4	642			
JJAEP INSTRUCTIONAL									
WILLIAMSON CO ACADEMY	(512) 943-3260		005	ROBERT FISCHER	6-12	-			
DAEP INSTRUCTIONAL									
WILLIAMSON COUNTY JUVENILE DETENTION CENTER	(512) 943-3260		006	ROBERT FISCHER	6-12	0			
ROUND ROCK ISD 13	1311 ROUND ROCK AVE ROUND ROCK 78681-4941 PHONE - (512) 464-5000 FAX - (512) 464-5055	246-909		DR STEVE FLORES		46666	21,953,219	.104	.033
REGULAR INSTRUCTIONAL									
ROUND ROCK H S	(512) 464-6000		001	NATALIE NICHOLS	9-12	2871			
WESTWOOD H S	(512) 464-4000		003	LAURELYN ARTERBURY	9-12	2641			
MCNEIL H S	(512) 464-6300		004	COURTNEY ACOSTA	9-12	2471			
STONY POINT H S	(512) 428-7000		007	ANTHONY WATSON	9-12	2377			
CEDAR RIDGE H S	(512) 704-0100		008	LYNETTE THOMAS	9-12	2781			
NEW 6TH H S - PEARSON RANCH	(512) 464-5000		010		9-12	0			
7TH H S - NORTHEAST	(512) 464-5000		014		9-12	0			
C D FULKES MIDDLE	(512) 428-3100		041	NANCY GUERRERO	6-8	786			
NOEL GRISHAM MIDDLE	(512) 428-2650		042	KIM WINTERS	6-8	672			
CHISHOLM TRAIL MIDDLE	(512) 428-2500		043	ROBERT SORMANI	6-8	1051			
CANYON VISTA MIDDLE	(512) 464-8100		044	NICOLE HAGERTY	6-8	1301			
DEERPARK MIDDLE	(512) 464-6600		045	SONYA HAYES	6-8	945			
HOPEWELL MIDDLE	(512) 464-5200		046	KARL WAGGONER	6-8	895			
CEDAR VALLEY MIDDLE	(512) 428-2300		047	MATT GROFF	6-8	1275			
NEW MIDDLE AT MCNEIL			048		6-8	0			
NEW MIDDLE #9 AT GULF WAY			050		6-8	0			
RIDGEVIEW MIDDLE SCHOOL	(512) 424-8400		051	TRAVIS MUTSCHER	6-8	1361			
JAMES GARLAND WALSH MIDDLE	(512) 704-0800		052	TONI HICKS	6-8	1378			
PFC ROBERT P HERNANDEZ MIDDLE	(512) 424-8800		053	MARIO ACOSTA	6-8	850			
NEW PARMER AREA MIDDLE			054		6-8	0			
CLAUDE BERKMAN EL	(512) 464-8250		101	LISA ROBERTS	EE-5	542			
SPICEWOOD EL	(512) 428-3600		105	JIAE KIM	KG-5	765			
XENIA VOIGT EL	(512) 428-7500		106	CHERYL-ANN HESTER	EE-5	612			
DEEP WOOD EL	(512) 464-4400		107	MARTHA WENER	EE,KG-5	399			
FOREST NORTH EL	(512) 464-6750		108	AMY JACOBS	EE-5	422			
ANDERSON MILL EL	(512) 428-3700		109	TRANA ALLEN	PK-5	477			
KATHY CARAWAY EL	(512) 464-5500		110	KATRINA BAILEY	EE,KG-5	700			
VIC ROBERTSON EL	(512) 428-3300		111	PATRICIA EPHLIN	PK-5	518			
PURPLE SAGE EL	(512) 428-3500		113	ARNOLD BARRERA, JR	PK-5	345			
BRUSHY CREEK EL	(512) 428-3000		114	VALERIE TIDWELL	EE-5	793			
WELLS BRANCH EL	(512) 428-3400		115	BELINDA CINI	EE-5	1012			
LAUREL MOUNTAIN EL	(512) 464-4300		116	JAN RICHARDS	KG-5	791			
POND SPRINGS EL	(512) 464-4200		117	EDIE BINNS	EE-5	646			
BLUEBONNET EL	(512) 428-7700		118	GABI NINO	EE-5	578			
DOUBLE FILE TRAIL EL	(512) 428-7400		119	ABBY DUFFY	EE-5	739			
LIVE OAK EL	(512) 428-3800		120	KATIE HOLDING	EE,KG-5	553			
GATTIS EL	(512) 428-2000		121	JENNIFER LUCAS	EE-5	773			
OLD TOWN EL	(512) 428-7600		122	MYASHIA KENDRICK-MERCER	EE-5	774			
FERN BLUFF EL	(512) 428-2100		123	DR ELIZABETH WILSON	EE,KG-5	729			
JOLLYVILLE EL	(512) 428-2200		124	SCOTT C MORGAN	EE-5	465			
CANYON CREEK EL	(512) 428-2800		125	JENNY KASSON	EE,KG-5	458			
FOREST CREEK EL	(512) 464-5350		126	SHERI LEHNICK	PK-5	850			
CALDWELL HEIGHTS EL	(512) 428-7300		127	BARBARA BERGMAN	EE-5	639			
GREAT OAKS EL	(512) 464-6850		128	HEATH FRAZER	EE-5	729			
NEW EL AT WILLOW RUN			129		EE-5	0			
BLACKLAND PRAIRIE EL	(512) 424-8600		130	MARY HILDEBRAND	EE,KG-5	881			

Texas Public Schools and Charters, Directory, December 2014

County, district, region, school	Mailing address and phone number	Cnty.-dist. number	Sch. no.	County and district superintendents, principals	Grades	2013-14 enrollment	Appraised valuation (in \$ thousands)	Tax rate	
								Main-tenance	Bond
TERAVISTA EL	(512) 704-0500		131	KRISTINA SNOW	EE,KG-5	827			
CACTUS RANCH EL	(512) 424-8000		132	VICKI CRAIN	EE,KG-5	1052			
NEW EL AT RYANS CROSSING			133		KG-5	0			
PATSY SOMMER EL	(512) 704-0600		134	NANCY VARLJEN	EE-5	901			
CHANDLER OAKS EL	(512) 704-0400		135	KELLEY HIRT	KG-5	581			
NEYSA CALLISON EL	(512) 704-0700		136	JOHN WEISHAAR	EE-5	887			
UNION HILL EL	(512) 424-8700		137	KIM CONNELLY	EE-5	863			
LINDA HERRINGTON EL	(512) 704-1900		138	JULIE NELSON	EE-5	768			
ELSA ENGLAND EL	(512) 704-1211		139	JANA STOWE	EE-5	732			
NEW NORTHEAST AREA EL			140		KG-5	0			
NEW LAKELINE AREA EL			141		KG-5	0			
ALTERNATIVE INSTRUCTIONAL GOALS	(512) 464-5153		005	STEVEN TETER	6-12	0			
SUCCESS H S	(512) 428-7196		011	THOMASINE STEWART	9-12	133			
WM S LOTT JUVENILE CTR	(512) 930-4449		016	LINDA TAYLOR	5-12	11			
JJAEP INSTRUCTIONAL WILLIAMSON CO J J A E P	(512) 948-4005		012	LINDA TAYLOR	5-12	15			
DAEP INSTRUCTIONAL ROUND ROCK OPPORT CTR DAEP	(512) 428-2900		002	RENE POSEY	6-12	46			
EL DAEP	(512) 464-5920		102	BARRY RYAN	KG-5	5			
TAYLOR ISD 13	3101 N MAIN ST STE 104 TAYLOR 76574-2998 PHONE - (512) 365-1391 ext:3030 FAX - (512) 365-3800	246-911		JERRY VAUGHN		3256	781,753	.117	.028
REGULAR INSTRUCTIONAL TAYLOR H S	(512) 365-1291		001	DANNY WARD	9-12	969			
TAYLOR MIDDLE	(512) 365-8591		041	HECTOR MARTINEZ	6-8	708			
MAIN STREET INT	(512) 365-1091		102	TRAVIS MOTAL	4,5	453			
NAOMI PASEMANN EL	(512) 365-2278		103	JENNIFER PATSCHKE	1-3	670			
TH JOHNSON EL	(512) 365-7114		107	JAMIE HAYWOOD	EE-KG	447			
ALTERNATIVE INSTRUCTIONAL LOTT JUVENILE DETENTION CENTER	(512) 943-3260		011		4-12	-			
JJAEP INSTRUCTIONAL WILLIAMSON CO JJAEP			010		6-12	-			
THRALL ISD 13	201 S BOUNDS THRALL 76578-0398 PHONE - (512) 898-0062 FAX - (512) 898-5349	246-912		TOMMY HOOKER		652	189,622	.104	.017
REGULAR INSTRUCTIONAL THRALL H S	(512) 898-5193 ext:226		001	TRAVIS DUBE	9-12	210			
THRALL MIDDLE	(512) 898-5193 ext:226		042	KIMBERLEY LUTON	6-8	146			
THRALL EL	(512) 898-5293		101	JOLENA POKORNY	PK-5	296			
ALTERNATIVE INSTRUCTIONAL LOTT DETENTION CENTER	(512) 943-3232		003	ROBERT FISCHER	4-12	0			
JJAEP INSTRUCTIONAL WILLIAMSON CO J J A E P	(512) 943-3255		002	ROBERT FISCHER	5-12	0			
LEANDER ISD 13	P O BOX 218 LEANDER 78646-0218 PHONE - (512) 570-0000 FAX - (512) 570-0054	246-913		DR BRET CHAMPION		35450	14,523,504	.104	.047
REGULAR INSTRUCTIONAL LEANDER H S	(512) 570-1000		001	TIFFANY TERRELL-SPICER	9-12	1995			
CEDAR PARK H S	(512) 570-1200		002	JOHN SLOAN	9-12	1843			
VISTA RIDGE H S	(512) 570-1800		003	PAUL JOHNSON	9-12	1980			
ROUSE H S	(512) 570-2000		004	JOHN GRAHAM	9-12	2132			
VANDEGRIFT H S	(512) 570-2300		005	CHARLES LITTLE	9-12	1875			
CEDAR PARK MIDDLE	(512) 570-3100		041	SANDRA STEWART	6-8	1385			
LEANDER MIDDLE	(512) 570-3200		042	CHRISTINE SIMPSON	6-8	844			
RUNNING BRUSHY MIDDLE	(512) 570-3300		043	KARIN JOHNSON	6-8	1274			
ARTIE L HENRY MIDDLE	(512) 570-3400		044	DR DAVID ELLIS	6-8	1301			
CANYON RIDGE MIDDLE	(512) 570-3500		045	SUSAN SULLIVAN	6-8	1218			
KNOX WILEY MIDDLE	(512) 570-3600		046	CHRIS SIMPSON	6-8	985			
FOUR POINTS MIDDLE	(512) 570-3700		047	JOE CICCARELLI	6-8	641			
FLORENCE W STILES MIDDLE	(512) 570-0000		048	SUSAN COLE	6-8	842			
WHITSTONE EL	(512) 570-7400		101	REBECCA WEBSTER	EE-5	831			
ADA MAE FAUBION EL	(512) 570-7500		102	BARBARA STEINER	EE-5	581			
BLOCK HOUSE CREEK EL	(512) 570-7600		103	DEANA CADY	EE-5	653			
CYPRESS EL	(512) 570-5400		104	VICKY DRAPER	EE-5	760			
C C MASON EL	(512) 570-5500		105	JAMIE KLASSEN	EE-5	666			
LOIS F GIDDENS EL	(512) 570-5600		106	SALLY HILL	EE-5	536			
STEINER RANCH EL	(512) 570-5700		107	SUSAN FAMBROUGH	EE-5	675			
PAULINE NAUMANN EL	(512) 570-5800		108	KEITH MORGAN	EE-5	760			
BAGDAD EL	(512) 570-5900		109	CATHY WHITE	EE-5	598			
CHARLOTTE COX EL	(512) 570-6000		110	SHERI HAWTHORN	EE-5	777			
LAURA WELCH BUSH EL	(512) 570-6100		111	TERRI BREAUX	EE-5	816			

Texas Public Schools and Charters, Directory, December 2014

County, district, region, school	Mailing address and phone number	Cnty.-dist. number	Sch. no.	County and district superintendents, principals	Grades	2013-14 enrollment	Appraised valuation (in \$ thousands)	Tax rate	
								Main-tenance	Bond
PATRICIA KNOWLES EL	(512) 570-6200		112	LARA LABBE-MAGINEL	EE-5	702			
DEER CREEK EL	(512) 570-6300		113	TOL WILHITE	EE-5	761			
PLEASANT HILL EL	(512) 570-6400		114	MARK KOLLER	EE-5	742			
RUTLEDGE EL	(512) 570-6500		115	ELIZABETH MOHLER	EE-5	757			
JIM PLAIN EL	(512) 570-6600		116	EVELYN CRISP	EE-5	813			
WILLIAM J WINKLEY EL	(512) 570-6700		117	DONNA BRADY	EE-5	838			
RIVER PLACE EL	(512) 570-6900		118	NIKI PRINDLE	EE-5	794			
GRANDVIEW HILLS EL	(512) 570-6800		119	JENNIFER FARLEY	EE-5	499			
PARKSIDE EL	(512) 570-7100		120	SHARON HEJL	EE-5	830			
WESTSIDE EL	(512) 570-7000		121	TRACIE MONTANIO	EE-5	770			
RONALD REAGAN EL	(512) 570-7200		122	STEVE CRAWFORD	EE-5	963			
RIVER RIDGE EL	(512) 570-7300		123	JIM ROSE	EE-5	958			
OFFICER LEONARD A REED EL	(512) 570-7700		124	LISA GIBBS	EE-5	0			
ALTERNATIVE INSTRUCTIONAL									
NEW HOPE H S	(512) 570-2200		011	BARBARA SPELMAN	9-12	43			
JJAEP INSTRUCTIONAL									
WILLIAMSON CO ACADEMY	(512) 943-3255		010	LINDA TAYLOR	6-12	6			
TRAVIS CO J J A E P	(512) 434-5000		013		6-12	-			
DAEP INSTRUCTIONAL									
WILLIAMSON COUNTY DETENTION CENTER	(512) 943-3232		012	LINDA TAYLOR	3-12	-			
COUPLAND ISD 13	P O BOX 217 COUPLAND 78615-0217 PHONE - (512) 856-2422 FAX - (512) 856-2222	246-914		GARY CHANDLER		105	57,490	.104	.000
REGULAR INSTRUCTIONAL									
COUPLAND EL	(512) 856-2422		101	GARY CHANDLER	KG-8	105			
247 WILSON COUNTY									
247									
FLORESVILLE ISD 20	1200 5TH ST FLORESVILLE 78114-1852 PHONE - (830) 393-5300 FAX - (830) 393-5399	247-901		DR SHERRI BAYS		3816	1,038,650	.104	.045
REGULAR INSTRUCTIONAL									
FLORESVILLE H S	(830) 393-5370		001	SANDRA GALINZOGA	9-12	1105			
FLORESVILLE MIDDLE	(830) 393-5350		041	MARCIA GONZALES	6-8	926			
NORTH EL	(830) 393-5310		104	MICHAEL SCHROLLER	EE-5	892			
SOUTH EL	(830) 393-5325		106	SHELLEY KECK	EE-5	856			
JJAEP INSTRUCTIONAL									
WILSON CO J J A E P	(830) 393-5368		003	BUD BOX	4-12	-			
DAEP INSTRUCTIONAL									
FLORESVILLE ALTER CTR	(830) 393-5368		002	BUD BOX	KG-12	-			
LA VERNIA ISD 20	13600 US HWY 87 W LA VERNIA 78121-9554 PHONE - (830) 779-6600 FAX - (830) 779-2304	247-903		DR JOSE MORENO		3120	825,776	.104	.035
REGULAR INSTRUCTIONAL									
LA VERNIA H S	(830) 779-6630		001	KIMBERLEY MARTIN	9-12	970			
LA VERNIA J H	(830) 779-6650		041	BILL MIKESKA	6-8	793			
LA VERNIA PRI	(830) 779-6660		103	SHERI BOOS	EE-2	669			
LA VERNIA INT	(830) 779-6640		104	SCOTT CALES	3-5	680			
ALTERNATIVE INSTRUCTIONAL									
FLORESVILLE CHOICE PROGRAM	(830) 393-5368		004	BUD BOX	7-12	-			
JJAEP INSTRUCTIONAL									
WILSON CO J J A E P	(830) 393-5368		003	BUD BOX	KG-12	-			
DAEP INSTRUCTIONAL									
FLORESVILLE ALTERNATIVE	(830) 393-5368		002	BUD BOX	KG-12	-			
POTH ISD 20	P O BOX 250 POTH 78147-0250 PHONE - (830) 484-3330 ext:522 FAX - (830) 484-2961	247-904		SCOTT CALOSS		852	466,494	.104	.010
REGULAR INSTRUCTIONAL									
POTH H S	(830) 484-3322		001	FRANK HOSEK	9-12	244			
POTH J H	(830) 484-3323		041	TODD PAWELEK	6-8	208			
POTH EL	(830) 484-3321		101	LAURA KROLL	EE-5	395			
ALTERNATIVE INSTRUCTIONAL									
POTH CHOICE PROGRAM	(830) 393-5368		004	BUD BOX	6-12	-			
JJAEP INSTRUCTIONAL									
WILSON CO J J A E P	(830) 393-5758		003	BUD BOX	5-12	-			
DAEP INSTRUCTIONAL									
FLORESVILLE ED ALTER CTR	(830) 393-5368		002	BUD BOX	KG-12	-			
STOCKDALE ISD 20	P O BOX 7 STOCKDALE 78160-0007 PHONE - (830) 996-3551 FAX - (830) 996-1071	247-906		PAUL DARILEK		810	189,350	.104	.030

Texas Public Schools and Charters, Directory, December 2014

County, district, region, school	Mailing address and phone number	Cnty.-dist. number	Sch. no.	County and district superintendents, principals	Grades	2013-14 enrollment	Appraised valuation (in \$ thousands)	Tax rate	
								Maintenance	Bond
REGULAR INSTRUCTIONAL									
STOCKDALE H S	(830) 996-3103		001	SANDRA LYNN	9-12	225			
STOCKDALE J H	(830) 996-3153		041	SHARON DUNN	6-8	-			
STOCKDALE EL	(830) 996-1612		101	DONNA DOCKERY	EE-5	383			
ALTERNATIVE INSTRUCTIONAL									
FLORESVILLE CHOICES PROG	(830) 393-5368		004	BUD BOX	EE-12	-			
JJAEP INSTRUCTIONAL									
WILSON CO JJAEP	(830) 393-5368		003	BUD BOX	KG-12	0			
DAEP INSTRUCTIONAL									
ALTERNATIVE SCHOOL	(830) 393-5368		002	BUD BOX	KG-12	0			
248 WINKLER COUNTY 248									
KERMIT ISD 18	601 S POPLAR KERMIT 79745-4712 PHONE - (432) 586-1000 FAX - (432) 586-1016	248-901		BILL BOYD		1438	712,412	.117	.026
REGULAR INSTRUCTIONAL									
KERMIT H S	(432) 586-1050		001	JIM FISH	9-12	353			
KERMIT J H	(432) 586-1040		041	GABE ESPINO	6-8	307			
KERMIT EL	(432) 586-1020		101	ROXANE GREER	EE-5	778			
WINK-LOVING ISD 18	P O BOX 637 WINK 79789-0637 PHONE - (432) 527-3880 ext:7002 FAX - (432) 527-3505	248-902		DR DEWITT SMITH		403	1,164,189	.104	.028
REGULAR INSTRUCTIONAL									
WINK H S	(432) 527-3880 ext:7016		001	SCOTTY CARMAN	7-12	149			
WINK EL	(432) 527-3880 ext:7013		101	LINDA JOLLY	EE-6	254			
249 WISE COUNTY 249									
ALVORD ISD 11	P O BOX 70 ALVORD 76225-0070 PHONE - (940) 427-5975 FAX - (940) 427-2313	249-901		WILLIAM BRANUM		703	436,650	.117	.019
REGULAR INSTRUCTIONAL									
ALVORD H S	(940) 427-9643		001	DR RHETT KING	9-12	202			
ALVORD MIDDLE	(940) 427-5511		041	JANIS BRANUM	6-8	155			
ALVORD EL	(940) 427-2881		101	BRIDGET WILLIAMS	EE-5	346			
BOYD ISD 11	P O BOX 92308 BOYD 76023-3608 PHONE - (940) 433-2327 ext:500 FAX - (940) 433-9569	249-902		TED WEST		1155	786,732	.104	.019
REGULAR INSTRUCTIONAL									
BOYD H S	(940) 433-2327 ext:580		001	RANDALL NEDROW	9-12	350			
BOYD MIDDLE	(940) 433-2327 ext:560		041	JAMES MCDONALD	7,8	170			
BOYD EL	(940) 433-2327 ext:520		101	ANKE BRACEY	EE-3	400			
BOYD INT	(940) 433-2327 ext:540		110	NINA COODY	4-6	235			
BRIDGEPORT ISD 11	2107 15TH ST BRIDGEPORT 76426-0036 PHONE - (940) 683-5124 FAX - (940) 683-4268	249-903		EDDIE BLAND		2126	1,369,900	.104	.020
REGULAR INSTRUCTIONAL									
BRIDGEPORT H S	(940) 683-4064		001	JAIME STURDIVANT	9-12	626			
BRIDGEPORT MIDDLE	(940) 683-2273		041	TRAVIS WHISENANT	6-8	487			
BRIDGEPORT EL	(940) 683-5955		101	MARTHA BOCK	EE-2	569			
BRIDGEPORT INT	(940) 683-5784		102	RITA LEMOINE	3-5	444			
ALTERNATIVE INSTRUCTIONAL									
WISE COUNTY SPECIAL EDUCATION COOP	(940) 683-8361		199	CARLA WHITE	PK-12	0			
CHICO ISD 11	P O BOX 95 CHICO 76431-0095 PHONE - (940) 644-2228 ext:0 FAX - (940) 644-5642	249-904		JOHN JONES		600	574,539	.104	.022
REGULAR INSTRUCTIONAL									
CHICO H S	(940) 644-5783		001	LISA SLAUGHTER	9-12	185			
CHICO MIDDLE	(940) 644-5550		041	BRAD BLAND	6-8	147			
CHICO EL	(940) 644-2220 ext:2013		101	KAREN DECKER	PK-5	268			
DECATUR ISD 11	309 S CATES DECATUR 76234-2360 PHONE - (940) 393-7100 ext:7103 FAX - (940) 627-3141	249-905		ROD TOWNSEND		2982	2,238,956	.104	.026
REGULAR INSTRUCTIONAL									
DECATUR H S	(940) 393-7200		001	JEFF RUSSELL	9-12	876			
MCCARROLL MIDDLE	(940) 393-7300		041	DEWAYNE TAMPLIN	7,8	504			

Texas Public Schools and Charters, Directory, December 2014

County, district, region, school	Mailing address and phone number	Cnty.-dist. number	Sch. no.	County and district superintendents, principals	Grades	2013-14 enrollment	Appraised valuation (in \$ thousands)	Tax rate	
								Maintenance	Bond
MCCARROLL MIDDLE 6TH GRADE	(940) 393-7327		042	DEWAYNE TAMPLIN	6,7	233			
RANN EL	(940) 393-7600		101	MELONIE CHRISTIAN	EE-5	496			
CARSON EL	(940) 393-7500		103	STEPHANIE QUARLES	EE-6	469			
YOUNG EL	(940) 393-7400		104	GABE KEESE	EE-5	404			
PARADISE ISD 11	338 SCHOOLHOUSE RD PARADISE 76073-0646 PHONE : (940) 969-5001 FAX : (940) 969-5008	249-906		ROBERT CRISWELL		1103	380,333	.104	.030
REGULAR INSTRUCTIONAL									
PARADISE H S	(940) 969-5010		001	MARK MATHIS	9-12	333			
PARADISE MIDDLE	(940) 969-5034		041	GREG FLETCHER	6-8	255			
PARADISE INT	(940) 969-5032		050	KRISTIN GAGE	4,5	148			
PARADISE EL	(940) 969-5046		101	ROYBN GIBSON	PK-3	367			
SLIDELL ISD 11	P O BOX 69 SLIDELL 76267-0069 PHONE : (940) 466-3118 FAX : (940) 466-3062	249-908		GREG ENIS		234	339,516	.104	.006
REGULAR INSTRUCTIONAL									
SLIDELL SCHOOLS	(940) 466-3118		001	MARSHA GRIGGS MARTY BRATCHER-HAIR	EE-12	234			
250 WOOD COUNTY		250							
HAWKINS ISD 07	P O BOX 1430 HAWKINS 75765-1430 PHONE : (903) 769-2181 FAX : (903) 769-0505	250-902		DAN ROSE		741	908,338	.101	.027
REGULAR INSTRUCTIONAL									
HAWKINS H S	(903) 769-0571 ext:500		001	KEVIN WHITE	9-12	218			
HAWKINS MIDDLE	(903) 769-0552 ext:400		041	DAVID LEDKINS	6-8	186			
HAWKINS EL	(903) 769-0536 ext:300		101	JENNIFER DOLLINS	EE-5	337			
MINEOLA ISD 07	1000 W LOOP 564 MINEOLA 75773-1617 PHONE : (903) 569-2448 FAX : (903) 569-5155	250-903		DR JOHN FULLER		1609	546,195	.117	.000
REGULAR INSTRUCTIONAL									
MINEOLA H S	(903) 569-3000		001	DAVID SAUER	9-12	447			
MINEOLA MIDDLE	(903) 569-5338		041	MICHAEL SORENSON	6-8	350			
MINEOLA PRI	(903) 569-5488		101	DAVID JOHNSON	EE-2	435			
MINEOLA EL	(903) 569-2466		102	JENI MASSEY	3-5	377			
QUITMAN ISD 07	1201 E GOODE ST QUITMAN 75783-1640 PHONE : (903) 763-5000 ext:103 FAX : (903) 763-2710	250-904		RHONDA TURNER		1130	464,275	.104	.007
REGULAR INSTRUCTIONAL									
QUITMAN H S	(903) 763-5000		001	CODY MIZE	9-12	314			
QUITMAN J H	(903) 763-5000		041	ANGELA BROWN	6-8	236			
QUITMAN EL	(903) 763-5000		101	MARYANN NICHOLS	EE-5	580			
YANTIS ISD 07	105 W OAK ST YANTIS 75497 PHONE : (903) 383-2463 ext:135 FAX : (903) 383-7620	250-905		PENNY ARMSTRONG		370	283,980	.104	.009
REGULAR INSTRUCTIONAL									
YANTIS SCHOOL	(903) 383-2463 ext:136		001	CYNTHIA THATCHER	6-12	164			
YANTIS ELEMENTARY SCHOOL	(903) 383-2463 ext:1		101	CHERYL HUGHES CHRISTOPHER MASSEY	PK-5	206			
ALBA-GOLDEN ISD 07	1373 CR 2377 ALBA 75410-9706 PHONE : (903) 768-2472 ext:101 FAX : (903) 768-2130	250-906		DWAYNE ELLIS		843	253,071	.104	.007
REGULAR INSTRUCTIONAL									
ALBA-GOLDEN H S	(903) 768-2472 ext:201		001	MICHAEL MIZE	6-12	-			
ALBA-GOLDEN EL	(903) 768-2472 ext:270		101	KEVIN WRIGHT	PK-5	424			
DAEP INSTRUCTIONAL									
ALTER SCHOOL	(903) 768-2472 ext:201		002	DENNIS CANNON	7-12	-			
WINNSBORO ISD 07	207 E PINE ST WINNSBORO 75494-2628 PHONE : (903) 342-3737 FAX : (903) 342-3380	250-907		SUSAN MORTON		1501	436,765	.117	.000
REGULAR INSTRUCTIONAL									
WINNSBORO H S	(903) 342-3641		001	DARREN SWANNER	9-12	385			
MEMORIAL MIDDLE	(903) 342-5711		041	JEFF AKIN	5-8	444			

Texas Public Schools and Charters, Directory, December 2014

County, district, region, school	Mailing address and phone number	Cnty.-dist. number	Sch. no.	County and district superintendents, principals	Grades	2013-14 enrollment	Appraised valuation (in \$ thousands)	Tax rate	
								Maintenance	Bond
WINNSBORO EL	(903) 342-3548		103	KRISTIE AMASON	EE-4	672			
251 YOAKUM COUNTY									
251									
DENVER CITY ISD 17	501 MUSTANG AVE DENVER CITY 79323-2752 PHONE : (806) 592-5900 FAX : (806) 592-5909	251-901		GARY DAVIS		1721	3,006,023	.104	.021
REGULAR INSTRUCTIONAL									
DENVER CITY H S	(806) 592-5950		001	BRUCE PATTERSON	9-12	434			
WILLIAM G GRAVITT J H	(806) 592-5940		041	BILLY MOORE	6-8	373			
KELLEY EL	(806) 592-5920		101	KRISTY KOSTELICH	3-5	914			
DODSON PRI	(806) 592-5931		104	ANGIE SUTTON	EE-2	0			
PLAINS ISD 17	P O BOX 479 PLAINS 79355-0479 PHONE : (806) 456-7401 FAX : (806) 456-4325	251-902		DR LARRY BLAIR		466	1,126,567	.098	.031
REGULAR INSTRUCTIONAL									
PLAINS H S	(806) 456-7401		001	JIM BAUM	9-12	123			
PLAINS MIDDLE	(806) 456-7490		041	DAVID COX	5-8	149			
PLAINS EL	(806) 456-7401		101	JASON POWELL	EE-4	194			
252 YOUNG COUNTY									
252									
GRAHAM ISD 09	400 3RD ST GRAHAM 76450-3011 PHONE : (940) 549-0595 FAX : (940) 549-8656	252-901		DR LANE LEDBETTER		2578	748,794	.104	.031
REGULAR INSTRUCTIONAL									
GRAHAM H S	(940) 549-1504		001	ROBERT LOOMIS	9-12	690			
GRAHAM J H	(940) 549-2002		041	JOE GORDY	6-8	609			
CRESTVIEW EL	(940) 549-6023		101	HARPER STEWART	1-3	560			
PIONEER EL	(940) 549-2442		104	LISA BUDARF	EE-KG	317			
WOODLAND EL	(940) 549-4090		105	DR COLLEEN NETTERVILLE	4,5	384			
ALTERNATIVE INSTRUCTIONAL									
GRAHAM LEARNING CTR	(940) 549-1546		002	THOMAS ISLES	9-12	18			
NEWCASTLE ISD 09	P O BOX 129 NEWCASTLE 76372-0129 PHONE : (940) 846-3531 ext:105 FAX : (940) 846-3452	252-902		TY SPITZER		211	77,460	.117	.047
REGULAR INSTRUCTIONAL									
NEWCASTLE SCHOOL	(940) 846-3531		002	TY SPITZER	EE-12	211			
OLNEY ISD 09	809 W HAMILTON OLNEY 76374 PHONE : (940) 564-3519 FAX : (940) 564-5205	252-903		DR GREG ROACH		719	562,969	.117	.019
REGULAR INSTRUCTIONAL									
OLNEY H S	(940) 564-5637		001	STEVE FLEMING	9-12	212			
OLNEY J H	(940) 564-3517		041	GUNTER RODRIGUEZ	6-8	148			
OLNEY EL	(940) 564-5608		101	TRAVIS ARMSTRONG	EE-5	359			
253 ZAPATA COUNTY									
253									
ZAPATA COUNTY ISD 01	P O BOX 158 ZAPATA 78076-0158 PHONE : (956) 765-6546 ext:2012 FAX : (956) 765-8350	253-901		RAUL NUQUES		3621	1,365,456	.104	.000
REGULAR INSTRUCTIONAL									
ZAPATA H S	(956) 765-0280		001	PEDRO MORALES, JR	9-12	940			
ZAPATA MIDDLE	(956) 765-6542		041	ELSA MARTINEZ	6-8	732			
BENAVIDES EL	(956) 765-5611		101	ANA MARTINEZ	EE-5	101			
ZAPATA NORTH EL	(956) 765-6921		105	GERARDO GARCIA	EE-5	641			
ZAPATA SOUTH EL	(956) 765-4332		106	DAHLIA GARCIA	EE-5	621			
FIDEL AND ANDREA R VILLARREAL EL	(956) 765-4321		107	MARLEN GUERRA	EE-5	586			
254 ZAVALA COUNTY									
254									
CRYSTAL CITY ISD 20	805 E CROCKETT ST CRYSTAL CITY 78839-2799 PHONE : (830) 374-2367 FAX : (830) 374-5796	254-901		IMELDA ALLEN		2068	476,371	.108	.017
REGULAR INSTRUCTIONAL									
CRYSTAL CITY H S	(830) 374-2341		001	RUSSELL BALDWIN	9-12	520			
STERLING H FLY JR H S	(830) 374-2371		042	GABRIEL GARCIA	7,8	293			
DR TOMAS RIVERA-ZAVALA EL	(830) 374-8078		101	SONIA ZYLA	EE-4	962			

Texas Public Schools and Charters, Directory, December 2014

County, district, region, school	Mailing address and phone number	Cnty.-dist. number	Sch. no.	County and district superintendents, principals	Grades	2013-14 enroll- ment	Appraised valuation (in \$ thousands)	Tax rate	
								Mainten- ance	Bond
BENITO JUAREZ MIDDLE	(830) 374-3486		104	IRMA MARTINEZ	5,6	293			
LA PRYOR ISD 20	P O BOX 519 LA PRYOR 78872-0519 PHONE · (830) 365-4000 FAX · (830) 365-4006	254-902		BENNY HERNANDEZ		478	63,444	.117	.011
REGULAR INSTRUCTIONAL									
LA PRYOR H S	(830) 365-4007		001	DR JESSE RIOJAS	7-12	211			
LA PRYOR EL	(830) 365-4009		101	ELISA SANTOS	EE-6	267			

**Texas Public School Districts and Charters:
Board Members,
Assistant Superintendents,
Business Managers,
and Public Education Information
Management System (PEIMS) Coordinators,
December 2014**

Texas Public School Districts and Charters: Board Members, Assistant Superintendents, Business Managers, and Public Education Information Management System (PEIMS) Coordinators, December 2014

Note: Charter board data are for the 2013-14 school year.

001 **ANDERSON COUNTY**

001-902 **CAYUGA ISD**

JOHN KELLEY BOARD PRESIDENT
TAMMY LIGHTFOOT BOARD VICE-PRESIDENT
JODY RADFORD BOARD SECRETARY
JERRY SUDDUTH BOARD ASSISTANT SECRETARY
JEFF GUNNELS BOARD MEMBER
DONALD LOVING BOARD MEMBER
KIM DUBLIN PEIMS COORDINATOR
KELLIE GATEWOOD CFO/BUSINESS MANAGER

001-903 **ELKHART ISD**

HAROLD HOLLOWAY BOARD PRESIDENT
JOE ESTES BOARD VICE-PRESIDENT
KRISPIEN RUCKER BOARD SECRETARY
PAUL BARNETT BOARD MEMBER
KEVIN BUSH BOARD MEMBER
CHARLES MCSHAN BOARD MEMBER
DR TOM WITTE BOARD MEMBER
DONNA HOBSON CFO/BUSINESS MANAGER
ELLA THACKER PEIMS COORDINATOR

001-904 **FRANKSTON ISD**

JUNIOR MASCORRO BOARD PRESIDENT
JERRY JONES BOARD VICE-PRESIDENT
CARL HOUSE BOARD SECRETARY
TIM BRUMLEY BOARD MEMBER
HAYLEY FRINK BOARD MEMBER
JOE REED BOARD MEMBER
BOB WHITEHURST BOARD MEMBER
NICCI COOK ASSISTANT SUPERINTENDENT
LAURA GRIFFITH CFO/BUSINESS MANAGER
KATRINA HOLMANS PEIMS COORDINATOR

001-906 **NECHES ISD**

GARALD BROWN BOARD PRESIDENT
VAN BROWN BOARD VICE-PRESIDENT
CLYDELL KLEIN BOARD SECRETARY
BRENT CARROLL BOARD MEMBER
BRENT HOFFMAN BOARD MEMBER
LUTHER SCOTT BOARD MEMBER
JACK WEDGEWORTH BOARD MEMBER
TINA BOLTON CFO/BUSINESS MANAGER
TINA BOLTON PEIMS COORDINATOR

001-907 **PALESTINE ISD**

STANLEY SOKOLOWSKI BOARD PRESIDENT
JANIE SEPULVEDA BOARD VICE-PRESIDENT
DYNA TUTT BOARD SECRETARY
MICHAEL BENNETT BOARD MEMBER
RICKEY FERGUSON BOARD MEMBER
REVEREND WADE HOBBS BOARD MEMBER
DANA STAPLES BOARD MEMBER
SUZANNE EIBEN ASSISTANT SUPERINTENDENT
TAMMY JONES ASSISTANT SUPERINTENDENT
DAVID ATKEISSON CFO/BUSINESS MANAGER
LOIETTE DIXON PEIMS COORDINATOR

001-908 **WESTWOOD ISD**

THERESA BAMBECK BOARD PRESIDENT
CAROLYN BOOKER BOARD VICE-PRESIDENT
MIKE BENTLEY BOARD MEMBER

CRAIG NIVENS BOARD MEMBER
DR DON RICE BOARD MEMBER
RONNIE STANHOPE BOARD MEMBER
JOHN TILLEY BOARD MEMBER
MICHELLE MOORE PEIMS COORDINATOR
PATRICIA WARDELL CFO/BUSINESS MANAGER

001-909 **SLOCUM ISD**

MALON REED BOARD PRESIDENT
ROGER JONES BOARD VICE-PRESIDENT
JOHN DAY BOARD SECRETARY
DANIEL BAILEY BOARD MEMBER
BRAD CHAPIN BOARD MEMBER
DARRIN FARLEY BOARD MEMBER
STEVE WEBB BOARD MEMBER
KIM O'DELL CFO/BUSINESS MANAGER
KIM O'DELL PEIMS COORDINATOR

002 **ANDREWS COUNTY**

002-901 **ANDREWS ISD**

DR CHARLES MOHR BOARD PRESIDENT
DR PAM FISHER BOARD VICE-PRESIDENT
PETE FRANCIS BOARD SECRETARY
MARK LAMBERT BOARD MEMBER
ROD NOBLE BOARD MEMBER
RUSSELL SHANNON BOARD MEMBER
CHARLIE SIMPSON BOARD MEMBER
DANIEL WEBB ASSISTANT SUPERINTENDENT
BILLY BUTLER CFO/BUSINESS MANAGER

003 **ANGELINA COUNTY**

003-801 **PINEYWOODS COMMUNITY ACADEMY**

JENNINGS NARANJO BOARD PRESIDENT
LINDA ROBBINS BOARD VICE-PRESIDENT
CHARLIE GRUMBLES BOARD SECRETARY
LOUISE LAVANE BOARD TREASURER
JOE DOUGLAS BOARD MEMBER
ROBERT KUYKENDALL BOARD MEMBER
JOSEFA SANTIAGO BOARD MEMBER
SARAH STRINDEN BOARD MEMBER
JEANNIE WILLIAMS PEIMS COORDINATOR

003-902 **HUDSON ISD**

KENT WALKER BOARD PRESIDENT
MARK SELMAN BOARD VICE-PRESIDENT
SAM HUFFSTETLER BOARD SECRETARY
RICHARD JONES BOARD MEMBER
MATT LOWE BOARD MEMBER
ART NELSON BOARD MEMBER
CHARLES WILLSON BOARD MEMBER
ANGIE CRANFORD PEIMS COORDINATOR
BARRETT LANKFORD CFO/BUSINESS MANAGER

003-903 **LUFKIN ISD**

ANDRO BRANCH BOARD PRESIDENT
STANLEY NEW BOARD VICE-PRESIDENT
ANDRA SELF BOARD SECRETARY
DR KEVEN ELLIS BOARD MEMBER
ALLYSON LANGSTON BOARD MEMBER
DON MUHLBACH BOARD MEMBER
SCOTT SKELTON BOARD MEMBER

Texas Public School Districts and Charters: Board Members, Assistant Superintendents, Business Managers, and Public Education Information Management System (PEIMS) Coordinators, December 2014

Note: Charter board data are for the 2013-14 school year.

LYNN TORRESDEPUTY SUPERINTENDENT
JOHNNY GILESASSISTANT SUPERINTENDENT
CHARLOTTE BYNUMCFO/BUSINESS MANAGER
KELLEY FOLEYPEIMS COORDINATOR

003-904 HUNTINGTON ISD

SHANE TATUMBOARD PRESIDENT
JODY MITCHELLBOARD VICE-PRESIDENT
BILL STEWARTBOARD SECRETARY
ROB HUGHESBOARD MEMBER
TRACY NEALBOARD MEMBER
DR DAVID PALMERBOARD MEMBER
CHARLES ROBERTSONBOARD MEMBER
DR MARIA BETANCOURT-SMITHASSISTANT SUPERINTENDENT
GLENN FRANKASSISTANT SUPERINTENDENT
BILLIE KILGOREPEIMS COORDINATOR

003-905 DIBOLL ISD

TREY WILKERSONBOARD PRESIDENT
RONNIE COLEMANBOARD VICE-PRESIDENT
ANDREA SWORBOARD SECRETARY
RODNEY CHESHIREBOARD MEMBER
LAURA COOPERBOARD MEMBER
IRVIN MCWILLIAMSBOARD MEMBER
ROY SALAZARBOARD MEMBER
DANIEL LOPEZASSISTANT SUPERINTENDENT
KATHERINA CRAGERCFO/BUSINESS MANAGER
MAVIS TROUTPEIMS COORDINATOR

003-906 ZAVALLA ISD

SIMON LEEBOARD PRESIDENT
KEVIN ROEBUCKBOARD VICE-PRESIDENT
JAMIE DYKESBOARD SECRETARY
ERNEST BRYANBOARD MEMBER
RODNEY LOTTBOARD MEMBER
GREGORY MACHANNBOARD MEMBER
CARLENE WHITEBOARD MEMBER
ALICE BOULWARECFO/BUSINESS MANAGER

003-907 CENTRAL ISD

TIMOTHY SPRINKLEBOARD PRESIDENT
DENTON METTSBOARD VICE-PRESIDENT
CODY PARKERBOARD SECRETARY
BUD BOLESBOARD MEMBER
JENNIFER EVANSBOARD MEMBER
MICHAEL SHELFOBOARD MEMBER
LINDSEY WARNERBOARD MEMBER
SHERRY MCCAPEIMS COORDINATOR

004 ARANSAS COUNTY

004-901 ARANSAS COUNTY ISD

JACK WRIGHTBOARD PRESIDENT
JAMES PIEPERBOARD VICE-PRESIDENT
JUNE ASHLEYBOARD SECRETARY
CHRIS KRUPABOARD MEMBER
ELI RAMOSBOARD MEMBER
CINDY ROBBINSBOARD MEMBER
DIANE TUCKERBOARD MEMBER
TISHA PIWETZASSISTANT SUPERINTENDENT
KENNETH WAGNERCFO/BUSINESS MANAGER

005 ARCHER COUNTY

005-901 ARCHER CITY ISD

STEVE TUCKERBOARD PRESIDENT
JILL DUNKELBOARD VICE-PRESIDENT
LAREE COWANBOARD SECRETARY
VERNON GEISBOARD MEMBER
JEANNIE HILBERSBOARD MEMBER
TRACY WILLIAMSONBOARD MEMBER
PAUL WYLIEBOARD MEMBER
VI MCBRIDECFO/BUSINESS MANAGER
JEANETTE WILLETTPEIMS COORDINATOR

005-902 HOLLIDAY ISD

DOUGLAS LINDEMANNBOARD PRESIDENT
TOM RICHESONBOARD VICE-PRESIDENT
DAVID BEDINGFIELDBOARD SECRETARY
DR PHILLIP DOWDBOARD MEMBER
BARRY HARDINBOARD MEMBER
COREY LINDEMANBOARD MEMBER
WELDON TURNERBOARD MEMBER
DENISE LAWSONPEIMS COORDINATOR
DUSTIN SCOBEECFO/BUSINESS MANAGER

005-904 WINDTHORST ISD

CHAD STEINBERGERBOARD PRESIDENT
GARY WOLFBOARD VICE-PRESIDENT
MICHAEL SCHROEDERBOARD SECRETARY
FELICE BAIRDBOARD MEMBER
DALLAS FILLINGIMBOARD MEMBER
ART TEICHMANBOARD MEMBER
FRANK WOLFBOARD MEMBER
GWEN TEICHMANPEIMS COORDINATOR
JUHREE VAUGHNCFO/BUSINESS MANAGER

006 ARMSTRONG COUNTY

006-902 CLAUDE ISD

SHAY CHRISTIANBOARD PRESIDENT
TODD PEDENBOARD VICE-PRESIDENT
MONA HARRISBOARD SECRETARY
GENE BELFIELDBOARD MEMBER
KEITH LOWRYBOARD MEMBER
LONDON RAYBOARD MEMBER
CRAIG THOMASBOARD MEMBER
RHONDA SIEFKERPEIMS COORDINATOR

007 ATASCOSA COUNTY

007-901 CHARLOTTE ISD

MARIA CANTUBOARD PRESIDENT
ANNA ESTRADABOARD VICE-PRESIDENT
JIM WILSONBOARD SECRETARY
LEONARD CUMPIANBOARD MEMBER
BECKY RAMOSBOARD MEMBER
SHAWN SMITHBOARD MEMBER
CYNTHIA ZUNIGABOARD MEMBER
NORA GAITANCFO/BUSINESS MANAGER
MARILYN ZULAICAPEIMS COORDINATOR

007-902 JOURDANTON ISD

BARBARA PEELERBOARD PRESIDENT
TRICIA TAYLORBOARD VICE-PRESIDENT

Texas Public School Districts and Charters: Board Members, Assistant Superintendents, Business Managers, and Public Education Information Management System (PEIMS) Coordinators, December 2014

Note: Charter board data are for the 2013-14 school year.

MARY RAMIREZ BOARD SECRETARY
 VANCE JUPE BOARD MEMBER
 AMADOR LUGO BOARD MEMBER
 LANNY WHEELER BOARD MEMBER
 DR LANA COLLAVO AREA SUPERINTENDENT
 ANGELINA BALASZI CFO/BUSINESS MANAGER
 SHERRY RANKIN PEIMS COORDINATOR

007-904 LYTLE ISD

NAN BOYD BOARD PRESIDENT
 JEANIE SANDERS BOARD VICE-PRESIDENT
 FARRA RINGER BOARD SECRETARY
 JESUS CASIANO BOARD MEMBER
 LUPE CASTRO BOARD MEMBER
 LEANNA MASK BOARD MEMBER
 CRHISTINA MERCADO BOARD MEMBER

007-905 PLEASANTON ISD

FRANK TUDYK BOARD PRESIDENT
 BLASA CHAPA BOARD VICE-PRESIDENT
 JAMIE DOWNS BOARD SECRETARY
 DANNY BROWN BOARD MEMBER
 CLINTON HENSON BOARD MEMBER
 AMI POWELL BOARD MEMBER
 EDWARD ZAMARRIPA BOARD MEMBER
 MARY DIAZ PEIMS COORDINATOR
 TRACIE MOOS CFO/BUSINESS MANAGER

007-906 POTEET ISD

DAVID HERRERA BOARD PRESIDENT
 LOUIS VASQUEZ BOARD VICE-PRESIDENT
 BARBARA REYES BOARD SECRETARY
 CONRAD ESTRADA BOARD MEMBER
 STEVEN ESTRADA BOARD MEMBER
 CYNTHIA HOGRAVES BOARD MEMBER
 HENRY ORTIZ BOARD MEMBER
 DR MELINDA SALINAS ASSISTANT SUPERINTENDENT
 LEROY VIDALES ASSISTANT SUPERINTENDENT
 SANDRA HALEY PEIMS COORDINATOR

008 AUSTIN COUNTY

008-901 BELLVILLE ISD

ALFRED ECKERMANN BOARD PRESIDENT
 ROBERT WINKELMANN BOARD PRESIDENT
 DUSTY YANTIS BOARD VICE-PRESIDENT
 KAREN WINN BOARD SECRETARY
 ANN GRAHAM BOARD MEMBER
 ROCKY LUETGE BOARD MEMBER
 BOBBY PIER BOARD MEMBER
 KENNETH STEIN DEPUTY SUPERINTENDENT
 DENNIS JUREK CFO/BUSINESS MANAGER
 TWYLIA TOMPKINS PEIMS COORDINATOR

008-902 SEALY ISD

ROBERT ARNOLD BOARD PRESIDENT
 MICHAEL HOLUB BOARD VICE-PRESIDENT
 BEVERLY BECKENDORFF BOARD SECRETARY
 KATY GRIGAR BOARD MEMBER
 BRIAN OWEN BOARD MEMBER
 RYAN REICHARDT BOARD MEMBER
 JOE MIKE YOUNG BOARD MEMBER
 NICOLE POENITZSCH ASSISTANT SUPERINTENDENT

JIM OBERMEIER CFO/BUSINESS MANAGER
 TONI RICHARDSON PEIMS COORDINATOR

008-903 BRAZOS ISD

MATT DEMNY BOARD PRESIDENT
 MYLES MAREK BOARD VICE-PRESIDENT
 BRIAN DEMNY BOARD SECRETARY
 MARK FERNANDEZ BOARD MEMBER
 WAYNE JETELINA BOARD MEMBER
 FELIX MARTINEZ II BOARD MEMBER
 CHRISTOPHER NANEZ BOARD MEMBER
 KIM CLARK PEIMS COORDINATOR
 MARJOR MAYO CFO/BUSINESS MANAGER

009 BAILEY COUNTY

009-901 MULESHOE ISD

THURMAN MYERS BOARD PRESIDENT
 DANIEL GUZMAN M. BOARD VICE-PRESIDENT
 CARROLL PRECURE BOARD SECRETARY
 KELLY KETTNER BOARD MEMBER
 SERGIO LEAL BOARD MEMBER
 JARED LEE BOARD MEMBER
 CURTIS PRESTON BOARD MEMBER
 DR RL RICHARDS ASSISTANT SUPERINTENDENT
 TRAE MCNEILL CFO/BUSINESS MANAGER
 LISA WHALIN PEIMS COORDINATOR

010 BANDERA COUNTY

010-901 MEDINA ISD

ANDY LAUTZENHEISER BOARD PRESIDENT
 BRAD ZIRKEL BOARD VICE-PRESIDENT
 INMANN DABNEY BOARD SECRETARY
 ROBERT ASHLEY BOARD MEMBER
 LAURA ORTIZ BOARD MEMBER
 ROBERT SELEMENT BOARD MEMBER
 LANEK SIDES BOARD MEMBER
 KELLY ELLIS PEIMS COORDINATOR
 TERESA WILLIAMS CFO/BUSINESS MANAGER

010-902 BANDERA ISD

DR BARBARA SKIPPER BOARD PRESIDENT
 LAURIE NEFF BOARD VICE-PRESIDENT
 DON MILLER BOARD SECRETARY
 LAURIE PALACIOS BOARD ASSISTANT SECRETARY
 HEIDI BATTLE BOARD MEMBER
 BRITTANY HICKS BOARD MEMBER
 BO MANSFIELD BOARD MEMBER
 TISH GRILL CFO/BUSINESS MANAGER
 EVONNE HOPF PEIMS COORDINATOR

011 BASTROP COUNTY

011-901 BASTROP ISD

JAMES ALLEN BOARD PRESIDENT
 DAVID LONG BOARD VICE-PRESIDENT
 ASHLEY MUTSCHINK BOARD SECRETARY
 MOLLY MCCLURE BOARD MEMBER
 DR MATTHEW MIX BOARD MEMBER
 BILLY MOORE BOARD MEMBER
 GLENN PETERSON BOARD MEMBER
 BARRY EDWARDS DEPUTY SUPERINTENDENT

Texas Public School Districts and Charters: Board Members, Assistant Superintendents, Business Managers, and Public Education Information Management System (PEIMS) Coordinators, December 2014

Note: Charter board data are for the 2013-14 school year.

JANE POLLARD.....ASSISTANT SUPERINTENDENT
STEPHANIE BRALEY.....PEIMS COORDINATOR
SANDRA CALLAHAN.....CFO/BUSINESS MANAGER

011-902 ELGIN ISD

BYRON MITCHELL.....BOARD PRESIDENT
PETE BEGA.....BOARD VICE-PRESIDENT
JOHN ALTMILLER.....BOARD SECRETARY
CAROL BUCHANAN.....BOARD MEMBER
GENO CHAVARRIA.....BOARD MEMBER
JD HARKINS.....BOARD MEMBER
BETH WALTERSCHEIDT.....BOARD MEMBER
PETER PEREZ.....ASSISTANT SUPERINTENDENT
DR CAROL SAXENIAN.....ASSISTANT SUPERINTENDENT
NANCY COLLINS.....PEIMS COORDINATOR
DEBRA GEORGE.....CFO/BUSINESS MANAGER

011-904 SMITHVILLE ISD

KAMRON SAUNDERS.....BOARD PRESIDENT
MIKE MORGAN.....BOARD VICE-PRESIDENT
HOWARD BURNS.....BOARD SECRETARY
TAY CAMPBELL.....BOARD MEMBER
GRANT GUTIERREZ.....BOARD MEMBER
ALAN HEMPHILL.....BOARD MEMBER
SAMILLA WILLIAMS.....BOARD MEMBER
CHERYL BURNS.....ASSISTANT SUPERINTENDENT
ANGELA MALDONADO.....PEIMS COORDINATOR
JEAN MCCARTHY.....CFO/BUSINESS MANAGER

011-905 MCDADE ISD

WILLARD ROTHER.....BOARD PRESIDENT
BILL KAHANAK.....BOARD VICE-PRESIDENT
JANET BRADE.....BOARD MEMBER
MARK DUBE.....BOARD MEMBER
WIN HARBISON.....BOARD MEMBER
JASON LEDLIE.....BOARD MEMBER
WAYNE SKUBIATA.....BOARD MEMBER
JULIE BELZ.....PEIMS COORDINATOR
BARBARA MARCHBANKS.....CFO/BUSINESS MANAGER

012 BAYLOR COUNTY

012-901 SEYMOUR ISD

DUSTIN WALKER.....BOARD PRESIDENT
BRYAN BALDWIN.....BOARD VICE-PRESIDENT
RANCE CARRINGTON.....BOARD SECRETARY
JIMMIE LEE.....BOARD MEMBER
TIM NIX.....BOARD MEMBER
ROYCE WOODS.....BOARD MEMBER
JASON ZIESSEL.....BOARD MEMBER
TIMOTHY ORSAK.....CFO/BUSINESS MANAGER
MARTY SLAGGLE.....PEIMS COORDINATOR

013 BEE COUNTY

013-801 ST MARY'S ACADEMY CHARTER SCHOOL

ELDEN PRICE.....BOARD PRESIDENT
CONNIE HATFIELD.....BOARD VICE-PRESIDENT
JAROD BLEIBDREY.....BOARD SECRETARY
JOSEPH RAMON.....BOARD TREASURER
SANDRA FORD.....BOARD MEMBER
ARTURO GAITAN.....BOARD MEMBER
RICHARD GONZALES.....BOARD MEMBER

BERNARD SEGER.....BOARD MEMBER
SUSAN CHINCARINI.....CFO/BUSINESS MANAGER
SUSAN CHINCARINI.....PEIMS COORDINATOR

013-901 BEEVILLE ISD

NICK CARDENAS.....BOARD PRESIDENT
VELMA ELIZALDE.....BOARD VICE-PRESIDENT
TOM BEASLEY.....BOARD MEMBER
KEVIN BEHR.....BOARD MEMBER
VIOLA MALDONADO.....BOARD MEMBER
DARRYL MARTIN.....BOARD MEMBER
EDDIE SALAZAR.....BOARD MEMBER
ERASMO RODRIGUEZ.....DEPUTY SUPERINTENDENT
LAURL JONES.....PEIMS COORDINATOR
LINDA O'CONNELL.....CFO/BUSINESS MANAGER

013-902 PAWNEE ISD

PETE DOBSON.....BOARD PRESIDENT
MARY DUENES.....BOARD VICE-PRESIDENT
RACHEL VILLARREAL.....BOARD SECRETARY
JENNIFER CARD.....BOARD MEMBER
MARIVEL DELEON.....BOARD MEMBER
CICCY GONZALEZ.....BOARD MEMBER
ILLDA RUEDA.....BOARD MEMBER
SAMARIS VELASQUEZ.....PEIMS COORDINATOR

013-903 PETTUS ISD

JAIME RODRIGUEZ.....BOARD PRESIDENT
CARYEL KRUGER.....BOARD VICE-PRESIDENT
JOHNNY PROFFITT.....BOARD SECRETARY
JOE CONSTANTE.....BOARD MEMBER
JAMES DUNN.....BOARD MEMBER
ROBERT RODGERS.....BOARD MEMBER
MIKE SMITH.....BOARD MEMBER
CAROL BRZOZOWSKI.....CFO/BUSINESS MANAGER
KERRI WENT.....PEIMS COORDINATOR

013-905 SKIDMORE-TYNAN ISD

JAMES BENNETT.....BOARD PRESIDENT
TROY HUGHES.....BOARD VICE-PRESIDENT
CHRISTOPHER LAMPRECHT.....BOARD SECRETARY
GABRIEL HINOJOSA.....BOARD MEMBER
EDWARD POLASEK.....BOARD MEMBER
RANDY RIX.....BOARD MEMBER
SALVADOR SOTO.....BOARD MEMBER
ROBIN MOORE.....CFO/BUSINESS MANAGER
ROBIN THOMAS.....PEIMS COORDINATOR

014 BELL COUNTY

014-801 RICHARD MILBURN ALTER HIGH SCHOOL (KILLEEN)

FRANCIS WHITE.....BOARD PRESIDENT
HOUSTON CONLEY.....BOARD VICE-PRESIDENT
ERNEST CHAMBERS.....BOARD SECRETARY
GRACE GARZA.....PEIMS COORDINATOR

014-802 TRANSFORMATIVE CHARTER ACADEMY

ELVA CHASE.....BOARD PRESIDENT
THEODOSIA GRAY.....BOARD SECRETARY
HAROLD HART.....BOARD TREASURER
LARRY EDWARDS.....BOARD MEMBER
ALTON MCCALLUM.....BOARD MEMBER

Texas Public School Districts and Charters: Board Members, Assistant Superintendents, Business Managers, and Public Education Information Management System (PEIMS) Coordinators, December 2014

Note: Charter board data are for the 2013-14 school year.

014-803 PRIORITY CHARTER SCHOOLS

BILLY COFFEY.....BOARD PRESIDENT
LAURIE DEEVER.....BOARD SECRETARY
CLINTON ESHELMAN.....BOARD MEMBER
DANIEL HARRUP.....BOARD MEMBER
NORMAN MITCHELL.....BOARD MEMBER
RETHA SCHULZ.....BOARD MEMBER

014-804 ORENDA CHARTER SCHOOL

ANDREW COTTRILL.....BOARD PRESIDENT
TRAVIS GRAVES.....BOARD VICE-PRESIDENT
LESLEY ROUSEY.....BOARD SECRETARY
HERMAN MATTHEWS.....BOARD MEMBER
ELIZABETH MEALY.....BOARD MEMBER
CARLA SILBER.....ASSISTANT SUPERINTENDENT
MARGINA ESCOBAR.....CFO/BUSINESS MANAGER
TABETHA TOTTY.....PEIMS COORDINATOR

014-901 ACADEMY ISD

DAN CASE.....BOARD PRESIDENT
BOBBY PONCIK.....BOARD VICE-PRESIDENT
JASON LAMBERT.....BOARD SECRETARY
MICHELLE EATON.....BOARD MEMBER
CALVIN ESHBAUGH.....BOARD MEMBER
SHANA JETER.....BOARD MEMBER
JASON MARTINEZ.....BOARD MEMBER
JOE CRAIG.....ASSISTANT SUPERINTENDENT
CANDY ARNOLD.....PEIMS COORDINATOR

014-902 BARTLETT ISD

MICHAEL WRIGHT.....BOARD PRESIDENT
JIM COOPER.....BOARD VICE-PRESIDENT
BARBARA CORTEZ.....BOARD SECRETARY
JESSICA BELCHER.....BOARD MEMBER
LISA BELL.....BOARD MEMBER
NELSON HALL.....BOARD MEMBER
RICKY RAMIREZ.....BOARD MEMBER
LINDA BROUSSARD.....PEIMS COORDINATOR
SHIRLEY HALL.....CFO/BUSINESS MANAGER

014-903 BELTON ISD

RANDY PITTENGER.....BOARD PRESIDENT
PENNY DIGBY.....BOARD VICE-PRESIDENT
MIKE COWAN.....BOARD SECRETARY
JASON CAROTHERS.....BOARD MEMBER
SUE JORDAN.....BOARD MEMBER
DR ROSIE MONTGOMERY.....BOARD MEMBER
AMANDA WINKLER.....BOARD MEMBER
MERL BRANDON.....ASSISTANT SUPERINTENDENT
PHIL HAGGERTY.....ASSISTANT SUPERINTENDENT
DEANNA LOVESMITH.....ASSISTANT SUPERINTENDENT
ROBERT MEYER.....PEIMS COORDINATOR

014-905 HOLLAND ISD

TRAVIS RICHTER.....BOARD PRESIDENT
ROBERT FERGUSON.....BOARD SECRETARY
JILL MARWITZ.....BOARD SECRETARY
MICHAEL CEARLEY.....BOARD MEMBER
MICHAEL KURTZ.....BOARD MEMBER
MIKE MAZUCH.....BOARD MEMBER
ROBBIE WILEY.....BOARD MEMBER
CHRISTINA RESENDEZ.....PEIMS COORDINATOR

014-906 KILLEEN ISD

TERRY DELANO.....BOARD PRESIDENT
CORBETT LAWLER.....BOARD VICE-PRESIDENT
MINERVA TRUJILLO.....BOARD SECRETARY
SUSAN JONES.....BOARD MEMBER
JOANN PURSER.....BOARD MEMBER
MARVIN RAINWATER.....BOARD MEMBER
SHELLEY WELLS.....BOARD MEMBER
DIANA MILLER.....ASSISTANT SUPERINTENDENT
MEGAN BRADLEY.....CFO/BUSINESS MANAGER
JEFF HECKATHORN.....PEIMS COORDINATOR

014-907 ROGERS ISD

RYAN SEBEK.....BOARD PRESIDENT
TINO GLORIA.....BOARD VICE-PRESIDENT
PENNY COOTS.....BOARD SECRETARY
EUGENE BRENEK.....BOARD MEMBER
KAREN MORGAN.....BOARD MEMBER
KEITH NAIVER.....BOARD MEMBER
DAVID SCHILLER.....BOARD MEMBER
BARBARA MCNEILL.....CFO/BUSINESS MANAGER
TAMMY TUCKER.....PEIMS COORDINATOR

014-908 SALADO ISD

JIM REED.....BOARD PRESIDENT
RODNEY BELL.....BOARD VICE-PRESIDENT
MELANIE KIRCHMEIER.....BOARD SECRETARY
DR KIM BIRD.....BOARD MEMBER
KRISTI JARVIS.....BOARD MEMBER
JEFF KELLEY.....BOARD MEMBER
DARRELL STREET.....BOARD MEMBER
LYNDAL CABANISS.....CFO/BUSINESS MANAGER
DARLENE KIRK.....PEIMS COORDINATOR

014-909 TEMPLE ISD

STEVE WRIGHT.....BOARD PRESIDENT
DAN POSEY.....BOARD VICE-PRESIDENT
JENNIFER DAVIS.....BOARD SECRETARY
LINELL DAVIS.....BOARD MEMBER
RONNIE GAINES.....BOARD MEMBER
SHANNON GOWAN.....BOARD MEMBER
VIRGINIA SUAREZ.....BOARD MEMBER
KENT BOYD.....ASSISTANT SUPERINTENDENT
DR SCOTT MOGER.....ASSISTANT SUPERINTENDENT
DR BOBBY OTT.....ASSISTANT SUPERINTENDENT
JOE PALMER.....ASSISTANT SUPERINTENDENT
LISA DISERENS.....PEIMS COORDINATOR
KALLEN VADEN.....CFO/BUSINESS MANAGER

014-910 TROY ISD

PAM BULLS.....BOARD PRESIDENT
JENNINE JAROLIK.....BOARD VICE-PRESIDENT
JERRY LANDES.....BOARD SECRETARY
MEGAN CANNON.....BOARD MEMBER
CORY HERRING.....BOARD MEMBER
EDWARD LUNA.....BOARD MEMBER
CARRIE TREES.....BOARD MEMBER
CYNTHIA HOLLOWAY.....CFO/BUSINESS MANAGER
PAULA STANFORD.....PEIMS COORDINATOR

Texas Public School Districts and Charters: Board Members, Assistant Superintendents, Business Managers, and Public Education Information Management System (PEIMS) Coordinators, December 2014

Note: Charter board data are for the 2013-14 school year.

015 BEXAR COUNTY

015-801 POR VIDA ACADEMY

ODILIA KORENEK.....BOARD PRESIDENT
EDITH COGDELL.....BOARD SECRETARY
JOSE GONZALEZ.....BOARD MEMBER
JUDIT VEGA.....BOARD MEMBER
DEBBIE QUEZADA.....PEIMS COORDINATOR

015-802 GEORGE GERVIN ACADEMY

ROGER MARTIN.....BOARD PRESIDENT
GENE CHRISTENSEN.....BOARD TREASURER
CARL ELDER.....BOARD MEMBER
RONALD GRAF.....BOARD MEMBER
ARLINE PATTERSON.....BOARD MEMBER
DEBORAH VALDEZ.....BOARD MEMBER

015-803 HIGGS CARTER KING GIFTED & TALENTED CHARTER ACAD

RICK WILLIAMSON.....BOARD PRESIDENT
ANN HUDSON.....BOARD SECRETARY
DEBORAH ADAMS.....BOARD MEMBER
SHIRLEY KING.....BOARD MEMBER

015-805 NEW FRONTIERS CHARTER SCHOOL

JOE JESSE SANCHEZ.....BOARD PRESIDENT
ANGELA ETTER.....BOARD SECRETARY
SONIA FLORES.....BOARD MEMBER
NEFTALI GARCIA.....BOARD MEMBER
GREGORY GARCIA.....BOARD MEMBER
LATATSHA WHITE.....BOARD MEMBER
ROSE BIZARRI.....PEIMS COORDINATOR
JESSE JIMENEZ.....CFO/BUSINESS MANAGER

015-806 SCHOOL OF EXCELLENCE IN EDUCATION

PATRICK BRITTON.....BOARD PRESIDENT
YASAN GOODING.....BOARD VICE-PRESIDENT
LA VERGIE WASHINGTON.....BOARD SECRETARY
JOE MARTINEZ.....BOARD MEMBER
LEE PHILLIPS.....BOARD MEMBER
DEBBIE BENTON.....PEIMS COORDINATOR
KARL KNOX.....CFO/BUSINESS MANAGER

015-807 SOUTHWEST PREPARATORY SCHOOL

JAMES NEAL.....BOARD PRESIDENT
CARL ENGLEMAN.....BOARD VICE-PRESIDENT
ROBERT MEEKS.....BOARD SECRETARY
JAMES ALLEY.....BOARD TREASURER
GARY SHORT.....BOARD MEMBER
CHARLES SIMONS.....BOARD MEMBER
CHRISTINN JEAN.....PEIMS COORDINATOR
JAMES NEAL.....CFO/BUSINESS MANAGER

015-808 JOHN H WOOD JR PUBLIC CHARTER DISTRICT

OLIN TUNNELL.....BOARD PRESIDENT
JOSEPHINE ARREDONDO-HOLDEN.....BOARD VICE-PRESIDENT
CARMEN BALDERAS.....BOARD SECRETARY
G KEITH CATHEY.....BOARD MEMBER
RAYMOND KRESHA.....BOARD MEMBER
JEROME MULDOWNNEY.....BOARD MEMBER
CHRISTI COURSON.....CFO/BUSINESS MANAGER
SYLVIA KOCIAN.....PEIMS COORDINATOR

015-809 BEXAR COUNTY ACADEMY

CECIL POE.....BOARD PRESIDENT

PAUL BRADLEY.....BOARD VICE-PRESIDENT
NATHALIA BROOKS.....BOARD SECRETARY

015-814 POSITIVE SOLUTIONS CHARTER SCHOOL

DANIEL JUAREZ.....BOARD PRESIDENT
IRMA LATOUR.....BOARD SECRETARY
JOE BERNAL.....BOARD MEMBER
RUBEN FLORES.....BOARD MEMBER
CURLEY SPEARS.....BOARD MEMBER
JAMES VASQUEZ.....BOARD MEMBER
NANCY KEAMMERER.....PEIMS COORDINATOR
MARGARITA YRUEGAS.....CFO/BUSINESS MANAGER

015-815 RADIANCE ACADEMY OF LEARNING

HELEN THOMPSON.....BOARD PRESIDENT
D'WAYNE JERNIGAN.....BOARD SECRETARY
FRANCISCO LONGORIA.....BOARD ASSISTANT SECRETARY
JAMES SCOTT.....BOARD MEMBER
CHERYL WASHINGTON.....BOARD MEMBER
ERIC LEJUENE.....ASSOCIATE SUPERINTENDENT
KRISTINE BERRY.....CFO/BUSINESS MANAGER
JENNFER MARQUEZ.....PEIMS COORDINATOR

015-816 ACADEMY OF CAREERS AND TECHNOLOGIES CHARTER SCHOOL

PAULA APPLIN.....BOARD PRESIDENT
MARIA LIPSCOMB.....BOARD MEMBER
SYLVIA MARTINEZ.....BOARD MEMBER
TONJA NELSON.....BOARD MEMBER
ANGELIQUE CRAWFORD.....PEIMS COORDINATOR

015-819 SHEKINAH RADIANCE ACADEMY

HELEN THOMPSON.....BOARD PRESIDENT
D'WAYNE JERNIGAN.....BOARD SECRETARY
FRANCISCO LONGORIA.....BOARD ASSISTANT SECRETARY
JAMES SCOTT.....BOARD MEMBER
CHERYL WASHINGTON.....BOARD MEMBER
ERIC LEJEUNE.....ASSOCIATE SUPERINTENDENT
KRISTINE BERRY.....CFO/BUSINESS MANAGER
JENNIFER MARQUEZ.....PEIMS COORDINATOR

015-820 SAN ANTONIO SCHOOL FOR INQUIRY & CREATIVITY

JAMES HETHERINGTON.....BOARD PRESIDENT
ABEL ARAIZA.....BOARD SECRETARY
RODRIGUEZ VIVIANO.....BOARD MEMBER

015-822 JUBILEE ACADEMIC CENTER

THOMAS KOGER.....BOARD PRESIDENT
ROBERT ANGUIANO.....BOARD VICE-PRESIDENT
GERALD HOADLEY.....BOARD SECRETARY

015-823 SAN ANTONIO TECHNOLOGY ACADEMY

DON NWOKEJI.....BOARD PRESIDENT
RICHARD OTUKERE.....BOARD SECRETARY
HENRY EGEOLU.....BOARD MEMBER

015-825 LIGHTHOUSE CHARTER SCHOOL

MARCELO CASILLAS.....BOARD PRESIDENT
JOE MONTOYA.....BOARD VICE-PRESIDENT
YVONNE SCHULER.....BOARD SECRETARY
JOSHUA CERNA.....BOARD MEMBER
ALEX CASTILLO.....AREA SUPERINTENDENT
GRACIE NAVA.....PEIMS COORDINATOR

Texas Public School Districts and Charters: Board Members, Assistant Superintendents, Business Managers, and Public Education Information Management System (PEIMS) Coordinators, December 2014

Note: Charter board data are for the 2013-14 school year.

015-826 KIPP SAN ANTONIO

ROBERT SCOTT.....BOARD PRESIDENT
CHRISTOPHER CARMONA.....BOARD MEMBER
MICHAEL HUMPHREYS.....BOARD MEMBER
WILLIAM MOLL.....BOARD MEMBER
REY SALDANA.....BOARD MEMBER
THOMAS SMITH.....BOARD MEMBER

015-827 SCHOOL OF SCIENCE AND TECHNOLOGY

TURGAY KORKMAZ.....BOARD PRESIDENT
CHRISTOPHER GIESEKE.....BOARD VICE-PRESIDENT
SULEYMAN TEK.....BOARD SECRETARY
VALARIE AKTEPE.....BOARD TREASURER
OGUZ OGUZHANOGLU.....BOARD MEMBER

015-828 HARMONY SCIENCE ACAD (SAN ANTONIO)

ONER CELEPCIKAY.....BOARD PRESIDENT
ELLEN MACDONALD.....BOARD VICE-PRESIDENT
CENGIZHAN KESKIN.....BOARD SECRETARY
MUSTAFA ATIK.....BOARD TREASURER
KAMIL SARAC.....BOARD MEMBER
HOMER STEWART.....BOARD MEMBER

015-830 BROOKS ACADEMY OF SCIENCE AND ENGINEERING

ANDREINA FIGUEROA.....BOARD PRESIDENT
LOUIS MARIN.....BOARD VICE-PRESIDENT
LOURDES ISLA-MARRERO.....BOARD TREASURER
DAVID CONCEPCION.....BOARD MEMBER
ANA DIAZ.....BOARD MEMBER
DANIEL DIAZ.....BOARD MEMBER
GEORGE OZUNA.....BOARD MEMBER
CARLOS RESENDEZ.....BOARD MEMBER
HUI FANG SU.....BOARD MEMBER

015-831 SCHOOL OF SCIENCE AND TECHNOLOGY DISCOVERY

TURGAY KORKMAZ.....BOARD PRESIDENT
CHRISTOPHER GIESEKE.....BOARD VICE-PRESIDENT
SULEYMAN TEK.....BOARD SECRETARY
VALARIE AKTEPE.....BOARD TREASURER
OGUZ OGUZHANOGLU.....BOARD MEMBER

015-832 CITY CENTER HEALTH CAREERS

DAVID PEDRAZA.....BOARD PRESIDENT
KATHLEEN BLACK.....BOARD SECRETARY
VIRGINIA NARVAEZ.....BOARD TREASURER
DANIEL KELLUM.....BOARD MEMBER

015-833 HENRY FORD ACADEMY ALAMEDA SCHOOL FOR ART + DESIGN

MICHAEL SCHMIDT.....BOARD PRESIDENT
PATRICIA MOORADIAN.....BOARD VICE-PRESIDENT
CORA CHRISTMAS.....BOARD TREASURER
STEVEN HAMP.....BOARD MEMBER
TOWNSEND MCNITT.....BOARD MEMBER
HENRY MUNOZ.....BOARD MEMBER
ZIAD OJAKLI.....BOARD MEMBER
DEBORAH PARIZEK.....BOARD MEMBER
FRETTE REITZES.....BOARD MEMBER
CORINA GUERRERO.....PEIMS COORDINATOR

015-834 BASIS TEXAS

CRAIG BARRETT.....BOARD PRESIDENT
KERRI BRIGGS.....BOARD SECRETARY
JOHN MORTON.....BOARD TREASURER

VICTORIA RICO.....BOARD MEMBER
VERONICA VICENCIO.....PEIMS COORDINATOR

015-835 GREAT HEARTS TEXAS

DANIEL SCOGGIN.....BOARD PRESIDENT
ROBERTO GUTIERREZ.....BOARD MEMBER
WARD HUSETH.....BOARD MEMBER
VICTORIA RICO.....BOARD MEMBER
COLE ARNOLD.....PEIMS COORDINATOR

015-836 ELEANOR KOLITZ HEBREW LANGUAGE ACADEMY

ADAM CHESTER.....BOARD PRESIDENT
RAPHAEL SONSINO.....BOARD SECRETARY
MARCOS ROSENBERG.....BOARD TREASURER
JOAN SCHWARTZ.....BOARD MEMBER
GAIL MARKSON.....PEIMS COORDINATOR

015-901 ALAMO HEIGHTS ISD

LOTT MCILHENNY.....BOARD PRESIDENT
JOSEPH DUBROF.....BOARD VICE-PRESIDENT
BONNIE GIDDENS.....BOARD SECRETARY
JOHN TIPPIT.....BOARD ASSISTANT SECRETARY
LYNN THOMPSON.....BOARD MEMBER
MELISSA VAUGHAN.....BOARD MEMBER
DR FRANK ALFARO.....ASSISTANT SUPERINTENDENT
DR DANA BASHARA.....ASSISTANT SUPERINTENDENT
MIKE HAGAR.....CFO/BUSINESS MANAGER

015-904 HARLANDALE ISD

VELMA YBARRA.....BOARD PRESIDENT
ERMA CASAREZ.....BOARD VICE-PRESIDENT
CHRISTINE CARRILLO.....BOARD SECRETARY
DAVID ABUNDIS.....BOARD MEMBER
JESSE ALANIZ.....BOARD MEMBER
ANTHONY ALCOSER.....BOARD MEMBER
JUAN MANCHA.....BOARD MEMBER
RICHARD HERNANDEZ.....ASSISTANT SUPERINTENDENT
RICHARD HERNANDEZ.....CFO/BUSINESS MANAGER
DOTTIE KENNEMER.....PEIMS COORDINATOR

015-905 EDGEWOOD ISD

TINA MORALES.....BOARD PRESIDENT
VELMA PENA.....BOARD VICE-PRESIDENT
MARY LOU MENDOZA.....BOARD SECRETARY
SONIA ELIZONDO.....BOARD MEMBER
JOHN MORALES.....BOARD MEMBER
JOHNNY PEREZ.....BOARD MEMBER
DR EDDIE RODRIGURZ.....BOARD MEMBER
SALLY ANDRUZZI.....PEIMS COORDINATOR
EDDIE RAMIREZ.....CFO/BUSINESS MANAGER

015-906 RANDOLPH FIELD ISD

SHARON HOLLAND.....BOARD PRESIDENT
CAROL CONNALLY.....BOARD SECRETARY
CAROL CONNALLY.....PEIMS COORDINATOR
LORRIE REMICK.....CFO/BUSINESS MANAGER

015-907 SAN ANTONIO ISD

ED GARZA.....BOARD PRESIDENT
OLGA HERNANDEZ.....BOARD SECRETARY
DEBRA GUERRERO.....BOARD MEMBER
JAMES HOWARD.....BOARD MEMBER
STEVE LECHOLP.....BOARD MEMBER
PATTI RADLE.....BOARD MEMBER

Texas Public School Districts and Charters: Board Members, Assistant Superintendents, Business Managers, and Public Education Information Management System (PEIMS) Coordinators, December 2014

Note: Charter board data are for the 2013-14 school year.

ARTHUR VALDEZ.....BOARD MEMBER
EMILIO CASTRO.....DEPUTY SUPERINTENDENT
KAMAL ELHABR.....ASSOCIATE SUPERINTENDENT
LARRY GARZA.....ASSOCIATE SUPERINTENDENT
TONI THOMPSON.....ASSOCIATE SUPERINTENDENT
LARRY GARZA.....CFO/BUSINESS MANAGER
JOSHUA JOHANNESSEN.....PEIMS COORDINATOR

015-908 SOUTH SAN ANTONIO ISD

HELEN MADLA.....BOARD PRESIDENT
CARLOS LONGORIA.....BOARD VICE-PRESIDENT
CONNIE PRADO.....BOARD SECRETARY
ROSE MARIE MARTINEZ.....BOARD MEMBER
TRINIDAD MATA.....BOARD MEMBER
JULIE PONCE.....BOARD MEMBER
ANGELICA GARZA.....PEIMS COORDINATOR
DR ANTONIO JUAREZ.....CFO/BUSINESS MANAGER

015-909 SOMERSET ISD

DR OMAR PACHECANO.....BOARD PRESIDENT
LEO SALAS.....BOARD VICE-PRESIDENT
ANDREA DE LA CRUZ.....BOARD SECRETARY
DON GREEN.....BOARD MEMBER
IRIS LEDEZMA.....BOARD MEMBER
SANDRA ROSALES.....BOARD MEMBER
ROBERT SANCHEZ.....BOARD MEMBER
PHILLIP CHAVEZ.....ASSOCIATE SUPERINTENDENT
SHIRLEEN ZACHARIAS.....ASSOCIATE SUPERINTENDENT
CHRISTI COURSON.....CFO/BUSINESS MANAGER
EDNA TORRES.....PEIMS COORDINATOR

015-910 NORTH EAST ISD

LETTI BRESNAHAN.....BOARD PRESIDENT
SHANNON GRONA.....BOARD VICE-PRESIDENT
SANDY HUGHEY.....BOARD SECRETARY
BRIGITTE PERKINS.....BOARD MEMBER
JIM WHEAT.....BOARD MEMBER
EDD WHITE.....BOARD MEMBER
SANDI WOLFF.....BOARD MEMBER
RONALD CLARY.....ASSOCIATE SUPERINTENDENT
JANNA JUDD-HAWKINS.....ASSOCIATE SUPERINTENDENT
DONNA NEWMAN.....ASSOCIATE SUPERINTENDENT
DANIEL VILLERREAL.....ASSOCIATE SUPERINTENDENT
BRENDA PADALECKI.....PEIMS COORDINATOR

015-911 EAST CENTRAL ISD

STEVE BRYANT.....BOARD PRESIDENT
MONIQUE PRESAS.....BOARD VICE-PRESIDENT
CLAUIDA BARRIENTOS.....BOARD SECRETARY
GJAUNDELL BRAZIEL.....BOARD MEMBER
VICTOR GARZA.....BOARD MEMBER
JOHN MASSENGALE.....BOARD MEMBER
JAMES MULKEY.....BOARD MEMBER
DR PATTI BIRNEY.....ASSISTANT SUPERINTENDENT
JAMES SELBY.....ASSISTANT SUPERINTENDENT
JUDY BURNS.....PEIMS COORDINATOR
JAMES SELBY.....CFO/BUSINESS MANAGER

015-912 SOUTHWEST ISD

MIKE FRAZIER.....BOARD PRESIDENT
SYLVESTER VASQUEZ.....BOARD VICE-PRESIDENT
IDA SUDOLCAN.....BOARD SECRETARY
JAMES SULLIVAN.....BOARD ASSISTANT SECRETARY
FLORINDA BERNAL.....BOARD MEMBER

DR KEITH BYROM.....BOARD MEMBER
YOLANDA GARZA-LOPEZ.....BOARD MEMBER
HOMERO RODRIGUEZ.....DEPUTY SUPERINTENDENT
JOANN FEY.....ASSISTANT SUPERINTENDENT
DR SARA MCANDREWS.....ASSISTANT SUPERINTENDENT
MANUEL VALLES.....ASSISTANT SUPERINTENDENT
ADELA FRIAS.....PEIMS COORDINATOR
DONNA SCHWEERS.....CFO/BUSINESS MANAGER

015-913 LACKLAND ISD

BRIAN MILLER.....BOARD PRESIDENT
CHRIS DIETERT.....BOARD MEMBER
MICHAEL GARCIA.....BOARD MEMBER
DR LAURA MUNRO.....BOARD MEMBER
KEVIN ODOM.....BOARD MEMBER
REBECCA ESTRADA.....CFO/BUSINESS MANAGER
REBECCA ESTRADA.....PEIMS COORDINATOR

015-914 FT SAM HOUSTON ISD

DEBORAH SEABRON.....BOARD PRESIDENT
DR EUSTACE LEWIS.....BOARD VICE-PRESIDENT
RANDALL ANDERSON.....BOARD SECRETARY
JANE CROW.....BOARD MEMBER
JEANNE WARREN.....BOARD MEMBER
JAYNE HATTON.....ASSOCIATE SUPERINTENDENT
JANET BOLIN.....PEIMS COORDINATOR
JULIE NOVAK.....CFO/BUSINESS MANAGER

015-915 NORTHSIDE ISD

ROBERT BLOUNT.....BOARD PRESIDENT
KATIE REED.....BOARD VICE-PRESIDENT
BENNIE COLE.....BOARD SECRETARY
LYNN BRITTON.....BOARD MEMBER
M'LISSA CHUMBLEY.....BOARD MEMBER
KAREN FREEMAN.....BOARD MEMBER
DR CAROL HARLE.....BOARD MEMBER
OSCAR CARDENAS.....DEPUTY SUPERINTENDENT
RAY GALINDO.....DEPUTY SUPERINTENDENT
DR LINDA MORA.....DEPUTY SUPERINTENDENT
STEPHEN DANIEL.....ASSISTANT SUPERINTENDENT
PATRICIA HILL.....ASSISTANT SUPERINTENDENT
LORI JONES.....ASSISTANT SUPERINTENDENT
DONALD SCHMIDT.....ASSISTANT SUPERINTENDENT
BETSY WYNN.....ASSISTANT SUPERINTENDENT
OSCAR CARDENAS.....CFO/BUSINESS MANAGER
DR RON STEPHENS.....PEIMS COORDINATOR

015-916 JUDSON ISD

ARNOLDO SALINAS.....BOARD PRESIDENT
JOSE MACIAS.....BOARD VICE-PRESIDENT
JUNE ADAIR.....BOARD SECRETARY
STEVE SALYER.....BOARD ASSISTANT SECRETARY
GILBERT FLORES.....BOARD MEMBER
RICHARD LAFOILLE.....BOARD MEMBER
BETH WILLIAMS.....BOARD MEMBER
NANCY ROBINSON.....ASSOCIATE SUPERINTENDENT
ELIDA BERA.....ASSISTANT SUPERINTENDENT
JOSE ELIZONDO.....CFO/BUSINESS MANAGER
JANLEN WACLAWCZYK.....PEIMS COORDINATOR

015-917 SOUTHSIDE ISD

LOREN BREWER.....BOARD PRESIDENT
NORBERTO CHAVEZ.....BOARD VICE-PRESIDENT
FRANK CANNON.....BOARD SECRETARY

Texas Public School Districts and Charters: Board Members, Assistant Superintendents, Business Managers, and Public Education Information Management System (PEIMS) Coordinators, December 2014

Note: Charter board data are for the 2013-14 school year.

ALMA GUZMAN.....	BOARD MEMBER
DANIEL RODRIGUEZ.....	BOARD MEMBER
MANUEL SANDOVAL.....	BOARD MEMBER
JOHN WOODS.....	BOARD MEMBER
DR JOE GONZALES.....	DEPUTY SUPERINTENDENT
KARLIN KELLER.....	ASSISTANT SUPERINTENDENT
MELISSA HOWELL.....	PEIMS COORDINATOR
JOSE KUEBKE.....	CFO/BUSINESS MANAGER

016 BLANCO COUNTY

016-901 JOHNSON CITY ISD

RANDY BRODBECK.....	BOARD PRESIDENT
CYNTHIA KEENE.....	BOARD VICE-PRESIDENT
KIP THOMPSON.....	BOARD SECRETARY
MATT PLETCHER.....	BOARD MEMBER
RANDY RUTHERFORD.....	BOARD MEMBER
SHELLY WENMOHS.....	BOARD MEMBER
GREG WESSELS.....	BOARD MEMBER
THEOGENIA MARKS.....	PEIMS COORDINATOR

016-902 BLANCO ISD

MATT HERDEN.....	BOARD PRESIDENT
KIRK FELPS.....	BOARD SECRETARY
LARRY KUEBEL.....	BOARD MEMBER
TIM NANCE.....	BOARD MEMBER
CHARLES RILEY.....	BOARD MEMBER
BERNIE SAN MIGUEL.....	BOARD MEMBER
DARREL WAGNER.....	BOARD MEMBER
KAY FRASER.....	CFO/BUSINESS MANAGER
KAY FRASER.....	PEIMS COORDINATOR

017 BORDEN COUNTY

017-901 BORDEN COUNTY ISD

JOHN ANDERSON.....	BOARD PRESIDENT
JOE HARDING.....	BOARD VICE-PRESIDENT
JOEL DENNIS.....	BOARD SECRETARY
RANDY HENSLEY.....	BOARD MEMBER
CAROL LEWIS.....	BOARD MEMBER
DENNIS POOLE.....	BOARD MEMBER
AMY RINEHART.....	PEIMS COORDINATOR
JIMMY THOMAS.....	CFO/BUSINESS MANAGER

018 BOSQUE COUNTY

018-901 CLIFTON ISD

DR KENNETH LOWRANCE.....	BOARD PRESIDENT
GREG GLOFF.....	BOARD VICE-PRESIDENT
JOHN THIELE.....	BOARD SECRETARY
DR SKYLAR BIZZELL.....	BOARD MEMBER
ALEX MONTES.....	BOARD MEMBER
DAMARIS NEELLEY.....	BOARD MEMBER
JULIE NEW.....	BOARD MEMBER
TAMMY PAULSON.....	PEIMS COORDINATOR
LISA PRESCHER.....	CFO/BUSINESS MANAGER
KITSY SPITZER.....	CFO/BUSINESS MANAGER

018-902 MERIDIAN ISD

PAYTON WALLACE.....	BOARD PRESIDENT
TED GEBHARDT.....	BOARD VICE-PRESIDENT
KRISTY KUYKENDALL.....	BOARD SECRETARY
BO BOWMAN.....	BOARD MEMBER

JIMMY CARPENTER.....	BOARD MEMBER
TODD HYATT.....	BOARD MEMBER
BOBBY TAYLOR.....	BOARD MEMBER
SHARON BUCK.....	PEIMS COORDINATOR
JAMI EDWARDS.....	CFO/BUSINESS MANAGER

018-903 MORGAN ISD

DAVID PINNELL.....	BOARD PRESIDENT
ALBERT AVILES.....	BOARD VICE-PRESIDENT
KARLA ALVARADO.....	BOARD SECRETARY
LETY ALONZO.....	BOARD MEMBER
RICHARD LIRA.....	BOARD MEMBER
GARY ORFIELD.....	BOARD MEMBER
TAYLOR PAYNE.....	BOARD MEMBER
JANIE PINNELL.....	PEIMS COORDINATOR

018-904 VALLEY MILLS ISD

CHARLES BOYD.....	BOARD PRESIDENT
ALICE WEST.....	BOARD VICE-PRESIDENT
MIKE JONES.....	BOARD SECRETARY
JIM BLACKFORD.....	BOARD MEMBER
BRET HODGES.....	BOARD MEMBER
TAMMIE MANN-CHRISMAN.....	BOARD MEMBER
MICHAEL SEXTON.....	BOARD MEMBER
GAYE LYNN SEAWRIGHT.....	ASSISTANT SUPERINTENDENT
BRENDA BYROM.....	CFO/BUSINESS MANAGER
BRENDA BYROM.....	PEIMS COORDINATOR

018-905 WALNUT SPRINGS ISD

TERRY TOWNLEY.....	BOARD PRESIDENT
JOE HERRING.....	BOARD VICE-PRESIDENT
JOHNNIE BILLMAN.....	BOARD SECRETARY
LANELLE GALINDO.....	BOARD MEMBER
LINDA HARGROVE.....	BOARD MEMBER
BRENT PRESCHER.....	BOARD MEMBER
JEFF WATSON.....	BOARD MEMBER
RHONDA TERRELL.....	PEIMS COORDINATOR

018-906 IREDELL ISD

PATRICK PROFFITT.....	BOARD PRESIDENT
DAVID FOWLER.....	BOARD SECRETARY
ROBBIE GEPHART.....	BOARD MEMBER
MICHAEL HEROD.....	BOARD MEMBER
WAYNE JOHNSON.....	BOARD MEMBER
TERRY MUSICK.....	BOARD MEMBER
BRAD WILKERSON.....	BOARD MEMBER
DEBRA BURNS.....	PEIMS COORDINATOR
LINDA HANSHEW.....	CFO/BUSINESS MANAGER

018-907 KOPPERL ISD

HAROLD WELLBORN.....	BOARD PRESIDENT
DEAN FRAILEY.....	BOARD VICE-PRESIDENT
JEFFREY BARRETT.....	BOARD SECRETARY
DUANE HUTSON.....	BOARD MEMBER
LLOYD KUYKENDALL.....	BOARD MEMBER
BUBBA MCFARLAND.....	BOARD MEMBER
JOE MYNAR.....	BOARD MEMBER
LINDA BROOME.....	CFO/BUSINESS MANAGER
BETHAN FRAILEY.....	PEIMS COORDINATOR

018-908 CRANFILLS GAP ISD

KENNEY WIESE.....	BOARD PRESIDENT
THOMAS GALLEGOS.....	BOARD VICE-PRESIDENT
KATHIE WITTE.....	BOARD SECRETARY

Texas Public School Districts and Charters: Board Members, Assistant Superintendents, Business Managers, and Public Education Information Management System (PEIMS) Coordinators, December 2014

Note: Charter board data are for the 2013-14 school year.

JASON COX.....BOARD MEMBER
 MARY MARTINEZ.....BOARD MEMBER
 AMANDA OGLE.....BOARD MEMBER
 LESLIE SORENSON.....BOARD MEMBER
 VINCENT GILBERT.....CFO/BUSINESS MANAGER
 RUTH TAYLOR.....PEIMS COORDINATOR

019 BOWIE COUNTY

019-901 DEKALB ISD

KELLY HOPKINS.....BOARD PRESIDENT
 JIMMY WHITTLE.....BOARD VICE-PRESIDENT
 LESA THOMPSON.....BOARD SECRETARY
 TOMMY CROUCH.....BOARD MEMBER
 KYLE DOOLEY.....BOARD MEMBER
 BLAKE HODGES.....BOARD MEMBER
 JAMES STRAIN.....BOARD MEMBER
 JENNIFER MATTESON.....CFO/BUSINESS MANAGER
 STACY SHIFFLETT.....PEIMS COORDINATOR

019-902 HOOKS ISD

SCOTT HANES.....BOARD PRESIDENT
 BRANDON GRANT.....BOARD VICE-PRESIDENT
 JIM WHISENHUNT.....BOARD SECRETARY
 ARTHUR HARPOLD.....BOARD MEMBER
 CHRIS HARRIS.....BOARD MEMBER
 PATTI WHITEHEAD.....BOARD MEMBER
 JEFF WHITTEN.....BOARD MEMBER
 ANITA GRAYSON.....PEIMS COORDINATOR
 PENNY MORPHEW.....CFO/BUSINESS MANAGER

019-903 MAUD ISD

BOYD SARTIN.....BOARD PRESIDENT
 JOHN NICHOLS.....BOARD VICE-PRESIDENT
 TERRY JOHNSON.....BOARD SECRETARY
 DAVID BROWN.....BOARD MEMBER
 RANDY HAMILTON.....BOARD MEMBER
 MELFORD PIERCE.....BOARD MEMBER
 RICHARD TOWNSEND.....BOARD MEMBER
 YOLANDA HAWKINS.....CFO/BUSINESS MANAGER
 WAVA STINNETT.....PEIMS COORDINATOR

019-905 NEW BOSTON ISD

LYNN DAVIS.....BOARD PRESIDENT
 DENISE COFFMAN.....BOARD VICE-PRESIDENT
 PAULA TURNER.....BOARD SECRETARY
 ROBERT CARR.....BOARD MEMBER
 KYLE ERWIN.....BOARD MEMBER
 JASON REID.....BOARD MEMBER
 PAULA WILLIAMS.....BOARD MEMBER
 ANITA CLAY.....CFO/BUSINESS MANAGER
 ANITA CLAY.....PEIMS COORDINATOR
 NANCY LEAVINGS.....PEIMS COORDINATOR

019-906 REDWATER ISD

RON RIDDLE.....BOARD PRESIDENT
 KENNEY CECIL.....BOARD VICE-PRESIDENT
 JAMES KNIGHT.....BOARD SECRETARY
 RODNEY BONNER.....BOARD MEMBER
 LISA MYERS.....BOARD MEMBER
 BRAD ROSIEK.....BOARD MEMBER
 BRYAN STRAND.....BOARD MEMBER
 KAREN ARNETT.....PEIMS COORDINATOR

TESS BAKER.....CFO/BUSINESS MANAGER

019-907 TEXARKANA ISD

PAUL MILLER.....BOARD PRESIDENT
 BILL KIMBRO.....BOARD SECRETARY
 WANDA BOYETTE.....BOARD MEMBER
 GERALD BROOKS.....BOARD MEMBER
 JERRY CHAPMAN.....BOARD MEMBER
 BRYAN DEPRIEST.....BOARD MEMBER
 FRED NORTON.....BOARD MEMBER
 AUTUMN THOMAS.....DEPUTY SUPERINTENDENT
 GEORGE MOORE.....ASSISTANT SUPERINTENDENT
 JO ANN RICE.....ASSISTANT SUPERINTENDENT
 NANETTE POWER.....PEIMS COORDINATOR
 DEIDRA REEVES.....CFO/BUSINESS MANAGER

019-908 LIBERTY-EYLAU ISD

CHRISTINA WALKER.....BOARD PRESIDENT
 CHAD TURNER.....BOARD VICE-PRESIDENT
 SCOTT BERGT.....BOARD SECRETARY
 DEBBIE COURTNEY.....BOARD MEMBER
 DAN HASKINS.....BOARD MEMBER
 JAMES KEETON.....BOARD MEMBER
 CLIFF MARTIN.....BOARD MEMBER
 LEWIS LINCOLN.....ASSISTANT SUPERINTENDENT
 NANCY HENDERSON.....PEIMS COORDINATOR
 DARLA MOSS.....CFO/BUSINESS MANAGER

019-909 SIMMS ISD

RUSSELL MEADOWS.....BOARD PRESIDENT
 DENISE MCDANIEL.....BOARD VICE-PRESIDENT
 BRAD ADAMS.....BOARD SECRETARY
 DWIGHT BYRD.....BOARD MEMBER
 KEITH MINTER.....BOARD MEMBER
 BRYAN WILKERSON.....BOARD MEMBER
 JANA BROWN.....CFO/BUSINESS MANAGER
 GALE STEVENS.....PEIMS COORDINATOR

019-910 MALTA ISD

DOUG RUSSELL.....BOARD PRESIDENT
 CLINT PICKENS.....BOARD VICE-PRESIDENT
 ANDY WILLIAMS.....BOARD SECRETARY
 PAT LONG.....CFO/BUSINESS MANAGER

019-911 RED LICK ISD

JUSTIN MAYNARD.....BOARD PRESIDENT
 TODD SANGALLI.....BOARD VICE-PRESIDENT
 JIM MOSER.....BOARD SECRETARY
 KELLY BARNHART.....PEIMS COORDINATOR
 JACLYN WEST.....CFO/BUSINESS MANAGER

019-912 PLEASANT GROVE ISD

KATHLEEN YOUNG.....BOARD PRESIDENT
 ROBERT SHEPPARD.....BOARD VICE-PRESIDENT
 DR MARK ADDINGTON.....BOARD SECRETARY
 JAY DAVIS.....BOARD MEMBER
 JEFF HARRIS.....BOARD MEMBER
 FRED MEISENHEIMER.....BOARD MEMBER
 LORIE SON.....BOARD MEMBER
 KATHALEEN SANDERS.....CFO/BUSINESS MANAGER
 KATHY WILSON.....PEIMS COORDINATOR

019-913 HUBBARD ISD

TRAVIS PROCTOR.....BOARD PRESIDENT

Texas Public School Districts and Charters: Board Members, Assistant Superintendents, Business Managers, and Public Education Information Management System (PEIMS) Coordinators, December 2014

Note: Charter board data are for the 2013-14 school year.

LARRY MONTGOMERY BOARD VICE-PRESIDENT
 RANDY PIRKEY BOARD SECRETARY
 MIKE DAVIS BOARD MEMBER
 JERRY PEEK BOARD MEMBER
 BRIAN TRIPLETT BOARD MEMBER
 SAM WHITE BOARD MEMBER
 TRACI DRAKE CFO/BUSINESS MANAGER
 TRACI DRAKE PEIMS COORDINATOR

019-914 LEARY ISD

HERMAN PLATTNER BOARD PRESIDENT
 KEN AUTREY BOARD VICE-PRESIDENT
 ROBERT BATTS BOARD SECRETARY
 CAROL HICKS PEIMS COORDINATOR
 PAT LONG CFO/BUSINESS MANAGER

020 BRAZORIA COUNTY

020-901 ALVIN ISD

TIFFANY WENNERSTROM BOARD PRESIDENT
 REGAN METOYER BOARD VICE-PRESIDENT
 CHERYL HARRIS BOARD SECRETARY
 EARL HUMBIRD BOARD MEMBER
 MIKE LANSFORD BOARD MEMBER
 VIVIAN SCHEIBEL BOARD MEMBER
 NICOLE TONINI BOARD MEMBER
 ELIZABETH VELOZ ASSISTANT SUPERINTENDENT
 TIFFANY BUESING PEIMS COORDINATOR
 SUSAN WILSON CFO/BUSINESS MANAGER

020-902 ANGLETON ISD

DON THOMPSON BOARD PRESIDENT
 REGINA BIERI BOARD VICE-PRESIDENT
 DANA TOLBERT BOARD SECRETARY
 DR GREGORY DILLON BOARD MEMBER
 WILLIAM GARWOOD BOARD MEMBER
 KIMI HUNTER BOARD MEMBER
 MICHAEL SILLAVAN BOARD MEMBER
 MARK COMNECK ASSISTANT SUPERINTENDENT
 STEPHEN DAVIS ASSISTANT SUPERINTENDENT
 SUE FULLER PEIMS COORDINATOR

020-904 DANBURY ISD

DARYL PELTIER BOARD PRESIDENT
 DANNY DEES BOARD VICE-PRESIDENT
 JENNY BROGGER BOARD SECRETARY
 DAVID JENNINGS BOARD MEMBER
 CHARLES PIPER BOARD MEMBER
 JASON REIOUX BOARD MEMBER
 GARRY TODD BOARD MEMBER
 GLENDA MOORE CFO/BUSINESS MANAGER
 GLENDA MOORE PEIMS COORDINATOR

020-905 BRAZOSPORT ISD

JIM KOCH BOARD PRESIDENT
 RON DAMIAN BOARD VICE-PRESIDENT
 MASON HOWARD BOARD SECRETARY
 JERRY ADKINS BOARD ASSISTANT SECRETARY
 BILL FRIZZELL BOARD MEMBER
 JOE SILVAS BOARD MEMBER
 GEORGE SULLIVAN BOARD MEMBER
 DANNY MASSEY ASSISTANT SUPERINTENDENT
 DR SANDRA MCCOY-JACKSON ASSISTANT SUPERINTENDENT

DANIEL SCHAEFER CFO/BUSINESS MANAGER
 PATTY WYATT PEIMS COORDINATOR

020-906 SWEENEY ISD

DR GLENN GARRISON BOARD PRESIDENT
 DR JAN REDDOCH BOARD VICE-PRESIDENT
 DONNA BOHLAR-SCHROEDER BOARD SECRETARY
 PEGGY ELLIS BOARD MEMBER
 MARK GREGUREK BOARD MEMBER
 EARL MATHIS BOARD MEMBER
 CONNIE MCADA BOARD MEMBER
 DR DONNA THOMPSON ASSISTANT SUPERINTENDENT
 SHELLEY ROWLETT PEIMS COORDINATOR
 VINCENT STROTHER CFO/BUSINESS MANAGER

020-907 COLUMBIA-BRAZORIA ISD

JONATHAN CHAMPAGNE BOARD PRESIDENT
 SHANE ARMBRISTER BOARD VICE-PRESIDENT
 LINDA HUEBNER BOARD SECRETARY
 BECKY DANFORD BOARD MEMBER
 NICK KONDRAS BOARD MEMBER
 WENDY MONICAL BOARD MEMBER
 JOHN VERNOR BOARD MEMBER
 LYNN GRELL-BOETHEL ASSISTANT SUPERINTENDENT
 LYNNE EUBANKS PEIMS COORDINATOR
 DEEANN OGBURN CFO/BUSINESS MANAGER

020-908 PEARLAND ISD

RUSTY DEBORDE BOARD PRESIDENT
 PAM BOEGLER BOARD VICE-PRESIDENT
 REBECCA DECKER BOARD SECRETARY
 LANCE BOTKIN BOARD MEMBER
 VIRGIL GANT BOARD MEMBER
 CHARLES GOODEN BOARD MEMBER
 ANDREW SOLOMON BOARD MEMBER
 NAN WEIMER DEPUTY SUPERINTENDENT
 CARY PARTIN ASSISTANT SUPERINTENDENT
 SONIA SERRANO ASSISTANT SUPERINTENDENT
 DR BRENDA WATERS ASSISTANT SUPERINTENDENT
 DR NYLA WATSON ASSISTANT SUPERINTENDENT
 DON MARSHALL CFO/BUSINESS MANAGER
 MARIAN TRUETTNER PEIMS COORDINATOR

020-910 DAMON ISD

THOMAS HOELEWYN BOARD PRESIDENT
 SEAN CAMERON BOARD VICE-PRESIDENT
 SIDNEY SCHNEIDER BOARD SECRETARY
 KENNETH HOELEWYN BOARD MEMBER
 MARY JONES BOARD MEMBER
 LINDA PAVLICEK BOARD MEMBER
 DR DONALD RHODES CFO/BUSINESS MANAGER
 DEBORAH SPEAROW PEIMS COORDINATOR

021 BRAZOS COUNTY

021-803 BRAZOS SCHOOL FOR INQUIRY & CREATIVITY

SONIA GANGOTENA BOARD PRESIDENT
 LYNDA MARINO BOARD VICE-PRESIDENT
 ROBERT HORTON BOARD MEMBER
 MARY CARROLL PEIMS COORDINATOR
 TERRY SHURTLEFF CFO/BUSINESS MANAGER

021-805 ARROW ACADEMY

DANIEL MCMINIMEE BOARD PRESIDENT

Texas Public School Districts and Charters: Board Members, Assistant Superintendents, Business Managers, and Public Education Information Management System (PEIMS) Coordinators, December 2014

Note: Charter board data are for the 2013-14 school year.

BRIAN LEE.....BOARD MEMBER
 CARMEN MAXWELL.....BOARD MEMBER
 CHARLES SHELLENBERGER.....BOARD MEMBER
 WILLIAM WALSH.....BOARD MEMBER
 JIM CHRISTENSEN.....ASSISTANT SUPERINTENDENT
 TRUDY STANSBURY.....PEIMS COORDINATOR

021-901 COLLEGE STATION ISD

VALERIE JOCHEN.....BOARD PRESIDENT
 PAUL DORSETT.....BOARD VICE-PRESIDENT
 JEFF HARRIS.....BOARD SECRETARY
 CAROL BARRETT.....BOARD MEMBER
 KIMBERLY MCADAMS.....BOARD MEMBER
 DR MICHAEL WESSON.....BOARD MEMBER
 QUINN WILLIAMS.....BOARD MEMBER
 GREG MCINTYRE.....DEPUTY SUPERINTENDENT
 GLYNN WALKER.....DEPUTY SUPERINTENDENT
 JACQUELINE JANACEK.....PEIMS COORDINATOR
 DEBRA PARKS.....CFO/BUSINESS MANAGER

021-902 BRYAN ISD

DOUGLAS WUNNEBURGER.....BOARD PRESIDENT
 KELLI LEVEY.....BOARD VICE-PRESIDENT
 FELICIA CARTER-BENFORD.....BOARD SECRETARY
 TOMMY BOSQUEZ.....BOARD MEMBER
 WILLIAM MOORE.....BOARD MEMBER
 DAVID STASNY.....BOARD MEMBER
 JOHN STREET.....BOARD MEMBER
 DR TIMOTHY ROCKA.....DEPUTY SUPERINTENDENT
 BARBARA YBARRA.....ASSISTANT SUPERINTENDENT
 AMY DROZD.....CFO/BUSINESS MANAGER
 JENNIFER LEMONS.....PEIMS COORDINATOR

022 BREWSTER COUNTY

022-004 TERLINGUA CSD

FREDERICK PAGE.....BOARD PRESIDENT
 JORGE GARCIA.....BOARD SECRETARY
 JEANETTE HALL.....CFO/BUSINESS MANAGER
 BOBBIE JONES.....PEIMS COORDINATOR

022-901 ALPINE ISD

MO MORROW.....BOARD PRESIDENT
 ELEAZAR CANO.....BOARD VICE-PRESIDENT
 JUSTIN CROSS.....BOARD SECRETARY
 CONRAD ARRIOLA.....BOARD MEMBER
 YADON HARDAWAY.....BOARD MEMBER
 PAUL LOEFFLER.....BOARD MEMBER
 EDDIE NATERA.....BOARD MEMBER
 DARRELL DODDS.....CFO/BUSINESS MANAGER
 MONA LISA JIMENEZ.....PEIMS COORDINATOR

022-902 MARATHON ISD

DONACIANO FUENTEZ.....BOARD PRESIDENT
 LYN SHACKELFORD.....BOARD VICE-PRESIDENT
 DANIEL EATON.....BOARD SECRETARY
 TOBY CAVENESS.....BOARD MEMBER
 JESUS GRANO.....BOARD MEMBER
 PETE SALAS.....BOARD MEMBER
 SAMMY SALMON.....BOARD MEMBER
 COY GONZALES.....PEIMS COORDINATOR
 PAMELA SHAFFER.....CFO/BUSINESS MANAGER

022-903 SAN VICENTE ISD

ROB DEAN.....BOARD PRESIDENT
 ROMNEY GONZALES.....BOARD VICE-PRESIDENT
 RYAN HAJEK.....BOARD SECRETARY
 BETH FRANKLIN.....CFO/BUSINESS MANAGER
 BETH FRANKLIN.....PEIMS COORDINATOR

023 BRISCOE COUNTY

023-902 SILVERTON ISD

CLINT HUNT.....BOARD PRESIDENT
 RANK COGDELL.....BOARD VICE-PRESIDENT
 MOLLY FORMAN.....BOARD SECRETARY
 MATT FRANCIS.....BOARD MEMBER
 ZEB HOLT.....BOARD MEMBER
 DANE MULLINS.....BOARD MEMBER
 GILBERT ORTIZ.....BOARD MEMBER
 NEAL BROWN.....CFO/BUSINESS MANAGER
 MICHELLE FRANCIS.....PEIMS COORDINATOR

024 BROOKS COUNTY

024-901 BROOKS COUNTY ISD

CALIXTO MORA.....BOARD PRESIDENT
 RAUL RIVERA.....BOARD VICE-PRESIDENT
 ROEL GARZA.....BOARD SECRETARY
 RICHARD GARCIA.....BOARD MEMBER
 ERIC RAMOS.....BOARD MEMBER
 ISRAEL VILLARREAL.....BOARD MEMBER
 STEVE VILLARREAL.....BOARD MEMBER
 JOSE SALINAS.....PEIMS COORDINATOR
 ALISSA SANCHEZ.....CFO/BUSINESS MANAGER

025 BROWN COUNTY

025-901 BANGS ISD

ERIC LYKINS.....BOARD PRESIDENT
 JERRY ROBERTS.....BOARD VICE-PRESIDENT
 FERN SHEPPARD.....BOARD SECRETARY
 LARRY DRURY.....BOARD MEMBER
 LARRY LEHMAN.....BOARD MEMBER
 DENNIS SANCHEZ.....BOARD MEMBER
 LYNDYL TIDWELL.....BOARD MEMBER
 TRUMAN WESTFALL.....DEPUTY SUPERINTENDENT
 GLENNA ALLEN.....PEIMS COORDINATOR
 GLENNA ALLEN.....CFO/BUSINESS MANAGER

025-902 BROWNWOOD ISD

MICHAEL CLOY.....BOARD PRESIDENT
 RODERICK JONES.....BOARD VICE-PRESIDENT
 DR LISA FOWLER.....BOARD SECRETARY
 ERIC EVANS.....BOARD MEMBER
 TIM JACOBS.....BOARD MEMBER
 BRAD JETTON.....BOARD MEMBER
 DIANE THOMPSON.....BOARD MEMBER
 KEVIN GABAREE.....DEPUTY SUPERINTENDENT
 LIESA LAND.....ASSISTANT SUPERINTENDENT
 CINDI CARAWAY.....PEIMS COORDINATOR
 DELBERT DODDS.....CFO/BUSINESS MANAGER

025-904 BLANKET ISD

CHRIS FURRY.....BOARD PRESIDENT
 RUSSELL WIGHAM.....BOARD VICE-PRESIDENT

Texas Public School Districts and Charters: Board Members, Assistant Superintendents, Business Managers, and Public Education Information Management System (PEIMS) Coordinators, December 2014

Note: Charter board data are for the 2013-14 school year.

BETH BOWYER BOARD SECRETARY
 TRAVIS BUNDICK BOARD MEMBER
 STEVE SCHULZE BOARD MEMBER
 JOHNNY STOREY BOARD MEMBER
 MARY WILSON BOARD MEMBER
 TERESA LAWRENCE CFO/BUSINESS MANAGER
 TERESA LAWRENCE PEIMS COORDINATOR

025-905 MAY ISD

BO ALLEN BOARD PRESIDENT
 ADA TURNER BOARD PRESIDENT
 KEVIN MOTE BOARD VICE-PRESIDENT
 JEFF PHILLIPS BOARD SECRETARY
 JOE CRUME BOARD MEMBER
 MARK HANSON BOARD MEMBER
 VICKY RATLIFF BOARD MEMBER
 TERESA LAWRENCE CFO/BUSINESS MANAGER
 DON RHODES PEIMS COORDINATOR

025-906 ZEPHYR ISD

RICKY SIMPSON BOARD PRESIDENT
 KENNY KING BOARD VICE-PRESIDENT
 JOHN ROCKAFELLOW BOARD SECRETARY
 BECKY CORNELIUS BOARD MEMBER
 JOHN MOODY BOARD MEMBER
 PAT RILEY BOARD MEMBER
 JAMIE SMITH BOARD MEMBER
 TERESA LAWRENCE CFO/BUSINESS MANAGER
 TERESA LAWRENCE PEIMS COORDINATOR

025-908 BROOKESMITH ISD

TERRY BEEN BOARD PRESIDENT
 WENDY HARRIS BOARD VICE-PRESIDENT
 REBECCA SEAMANS BOARD SECRETARY
 JIM BRADLEY BOARD MEMBER
 DAVID CRYSLER BOARD MEMBER
 BRIAN MACKAY BOARD MEMBER
 TONY NELSON BOARD MEMBER
 LINDA DANSBY PEIMS COORDINATOR
 TERESA LAWRENCE CFO/BUSINESS MANAGER

025-909 EARLY ISD

SHAWN RUSSELL BOARD PRESIDENT
 DR TAMMI COX BOARD VICE-PRESIDENT
 ROBERT WADE BOARD SECRETARY
 ANNA ALLEN BOARD MEMBER
 SANDY BENSON BOARD MEMBER
 DALE PROCHASKA BOARD MEMBER
 MARK ROME BOARD MEMBER
 RECA GODFREY ASSISTANT SUPERINTENDENT
 BECKY BENFIELD CFO/BUSINESS MANAGER
 SUSIE COLEY PEIMS COORDINATOR

026 BURLESON COUNTY

026-901 CALDWELL ISD

GERALD RODRIGUEZ BOARD PRESIDENT
 CLOVER COCHRAN BOARD VICE-PRESIDENT
 TERRI JURENA BOARD SECRETARY
 JANET CARRIGAN BOARD MEMBER
 MARK GOODMAN BOARD MEMBER
 CHRIS LUTTRELL BOARD MEMBER
 MICHAEL THOMPSON BOARD MEMBER

HEATHER BELYEU PEIMS COORDINATOR

026-902 SOMERVILLE ISD

BRYAN CROOK BOARD PRESIDENT
 JAMES DOUGLAS BOARD VICE-PRESIDENT
 LINDA PINKERTON BOARD SECRETARY
 MELISSA THARP BOARD TREASURER
 CHRIS ARREDONDO BOARD MEMBER
 STANLEY SMITH BOARD MEMBER
 JASON URBANOSKY BOARD MEMBER
 CHARLES CAMARILLO AREA SUPERINTENDENT
 AMANDA FLENCHE CFO/BUSINESS MANAGER
 ELAINE WHITE PEIMS COORDINATOR

026-903 SNOOK ISD

RANDALL SEE BOARD PRESIDENT
 BRAD HAIRRELL BOARD VICE-PRESIDENT
 LESLIE GROCE BOARD SECRETARY
 KRISTINE BRISCO BOARD MEMBER
 JAMES FAUST BOARD MEMBER
 EARL MUNSON BOARD MEMBER
 MELVIN SCHOENEMANN BOARD MEMBER
 MICHELLE LARSON PEIMS COORDINATOR
 DARRELL ST CLAIR CFO/BUSINESS MANAGER

027 BURNET COUNTY

027-903 BURNET CISD

ANDY FEILD BOARD PRESIDENT
 JIM LUTHER BOARD VICE-PRESIDENT
 MARY ANN JONES BOARD SECRETARY
 CRAIG BAREFOOT BOARD MEMBER
 JEFF HULLUM BOARD MEMBER
 ROBBY ROBERTSON BOARD MEMBER
 CHARLES WILLIAMS BOARD MEMBER
 SARAH CERVI CFO/BUSINESS MANAGER
 BETTY PATTERSON PEIMS COORDINATOR

027-904 MARBLE FALLS ISD

RICK EDWARDS BOARD PRESIDENT
 KEVIN NAUMANN BOARD VICE-PRESIDENT
 LEE ANN JOHNSON BOARD SECRETARY
 LARRY BERKMAN BOARD MEMBER
 DR KELLY FOX BOARD MEMBER
 MIKE SAVAGE BOARD MEMBER
 KARL WESTERMAN BOARD MEMBER
 ALLEN ROBERTS ASSISTANT SUPERINTENDENT
 LISA LEMON CFO/BUSINESS MANAGER
 TRACY TACKITT PEIMS COORDINATOR

028 CALDWELL COUNTY

028-902 LOCKHART ISD

CARL CISNEROS BOARD PRESIDENT
 BRENDA SPILLMANN BOARD VICE-PRESIDENT
 JON REYES BOARD SECRETARY
 TOM GUYTON BOARD MEMBER
 STEVE JOHNSON BOARD MEMBER
 JESSICA NEYMAN BOARD MEMBER
 MICHAEL WRIGHT BOARD MEMBER
 JANIE WRIGHT DEPUTY SUPERINTENDENT
 LARRY RAMIREZ ASSISTANT SUPERINTENDENT
 DANIEL VERA ASSISTANT SUPERINTENDENT

Texas Public School Districts and Charters: Board Members, Assistant Superintendents, Business Managers, and Public Education Information Management System (PEIMS) Coordinators, December 2014

Note: Charter board data are for the 2013-14 school year.

JUDY CATHEY PEIMS COORDINATOR
TINA KNUDSEN CFO/BUSINESS MANAGER

028-903 LULING ISD

SHANE WATTS BOARD PRESIDENT
SHERRI GIBSON BOARD VICE-PRESIDENT
EVELYN HANSON BOARD SECRETARY
STAN HARTZLER BOARD MEMBER
HAROLD HOFFMEISTER BOARD MEMBER
KAREN SVOBODA BOARD MEMBER
MARK SYMMS BOARD MEMBER
NICOLE SMITH ASSISTANT SUPERINTENDENT
MANELL MARTIN CFO/BUSINESS MANAGER

028-906 PRAIRIE LEA ISD

MARGARITO ZAPATA BOARD PRESIDENT
TYSON MENELEY BOARD VICE-PRESIDENT
RITA HALL BOARD SECRETARY
TOMMY FORESTER BOARD MEMBER
WESLEY PLANT BOARD MEMBER
MARGARITO ZAPATA BOARD MEMBER
JESUS LOPEZ DEPUTY SUPERINTENDENT
LARRY MARKERT CFO/BUSINESS MANAGER

029 CALHOUN COUNTY

029-901 CALHOUN COUNTY ISD

STEVEN MARWITZ BOARD PRESIDENT
JOE ORTIZ BOARD VICE-PRESIDENT
MIKE MUELLER BOARD SECRETARY
JESSE BRISENO BOARD MEMBER
JANIE DELGADO BOARD MEMBER
BILL HARVEY BOARD MEMBER
KEVIN HILL BOARD MEMBER
LORI LEAL PEIMS COORDINATOR
OLIVIA MIXON CFO/BUSINESS MANAGER

030 CALLAHAN COUNTY

030-901 CROSS PLAINS ISD

THOMAS AMES BOARD PRESIDENT
MICHAEL COWAN BOARD VICE-PRESIDENT
BRYAN BENNETT BOARD SECRETARY
DAVY CROCKETT BOARD ASSISTANT SECRETARY
JOHN MCWILLIAMS BOARD MEMBER
ROY RICHEY BOARD MEMBER
JACK SHEPARD BOARD MEMBER
KRISI REED PEIMS COORDINATOR

030-902 CLYDE CISD

DARRYL HARRIS BOARD PRESIDENT
RUSSELL CHAPMAN BOARD VICE-PRESIDENT
MITCH EZELL BOARD SECRETARY
JERRY BLACK BOARD MEMBER
PATRICK BURSON BOARD MEMBER
ROBERT FROST BOARD MEMBER
GREG WELCH BOARD MEMBER
KELLY NIGAR PEIMS COORDINATOR
TERRY PHILLIPS CFO/BUSINESS MANAGER

030-903 BAIRD ISD

KENNETH BROCK BOARD PRESIDENT
MATTHEW ROGERS BOARD VICE-PRESIDENT

RICHIE CROW BOARD SECRETARY
JEFF CLARK BOARD MEMBER
JOHN DYER BOARD MEMBER
LORI HIGGINS BOARD MEMBER
ROYCE MCADAMS BOARD MEMBER
CINDY CLARK CFO/BUSINESS MANAGER
CINDY CLARK PEIMS COORDINATOR

030-906 EULA ISD

CARL SCOTT BOARD PRESIDENT
BILL DEAN BOARD VICE-PRESIDENT
ELIZABETH MULLICAN BOARD SECRETARY
GLEN ALTMAN BOARD MEMBER
DARRELL CONWAY BOARD MEMBER
CORY GOODMAN BOARD MEMBER
TANDI RILEY BOARD MEMBER
SUSAN FAIRCLOTH CFO/BUSINESS MANAGER
SUSAN FAIRCLOTH PEIMS COORDINATOR

031 CAMERON COUNTY

031-803 HARMONY SCIENCE ACADEMY - BROWNSVILLE

ONER CELEPCIKAY BOARD PRESIDENT
ELLEN MACDONALD BOARD VICE-PRESIDENT
CENGIZHAN KESKIN BOARD SECRETARY
MUSTAFA ATIK BOARD TREASURER
KAMIL SARAC BOARD MEMBER
HOMER STEWART BOARD MEMBER

031-901 BROWNSVILLE ISD

HERMAN POWERS BOARD PRESIDENT
MINERVA PENA BOARD SECRETARY
LUCI LONGORIA BOARD ASSISTANT SECRETARY
HECTOR CHIRINOS BOARD MEMBER
CESAR LOPEZ BOARD MEMBER
CATY PRESAS-GARCIA BOARD MEMBER
TERI ALARCON AREA SUPERINTENDENT
JIMMY HAYNES AREA SUPERINTENDENT
DR RITA HERNANDEZ AREA SUPERINTENDENT
SANDRA LOPEZ AREA SUPERINTENDENT
DORA SAUCEDA AREA SUPERINTENDENT
DR SYLVIA ATKINSON ASSISTANT SUPERINTENDENT
CARLOS GUERRA ASSISTANT SUPERINTENDENT
BERTA PENA ASSISTANT SUPERINTENDENT
LUCIO MENDOZA CFO/BUSINESS MANAGER
JOE PEDRAZA PEIMS COORDINATOR

031-903 HARLINGEN CISD

GREG POWERS BOARD PRESIDENT
DR NOLAN PEREZ BOARD VICE-PRESIDENT
VERNA YOUNG BOARD SECRETARY
JAVIER DELEON BOARD MEMBER
GERRY FLEURIET BOARD MEMBER
GEORGE MCSHAN BOARD MEMBER
DR BOBBY MUNIZ BOARD MEMBER
ART CAVAZOS DEPUTY SUPERINTENDENT
JULIO CAVAZOS ASSISTANT SUPERINTENDENT
DR ALICIA NOYOLA ASSISTANT SUPERINTENDENT
OSCAR TAPIA ASSISTANT SUPERINTENDENT
ROSALINDA VARGAS ASSISTANT SUPERINTENDENT
JULIO CAVAZOS CFO/BUSINESS MANAGER
MIKE RANGEL PEIMS COORDINATOR

Texas Public School Districts and Charters: Board Members, Assistant Superintendents, Business Managers, and Public Education Information Management System (PEIMS) Coordinators, December 2014

Note: Charter board data are for the 2013-14 school year.

031-905 LA FERIA ISD

JUAN BRIONES.....BOARD PRESIDENT
ALAN MOORE.....BOARD VICE-PRESIDENT
GLORIA CASAS.....BOARD SECRETARY
GLORIA CASAS.....BOARD TREASURER
DAVID BAZALDUA.....BOARD MEMBER
FRANCISCO COBARRUBIAS.....BOARD MEMBER
JAVIER LOREDO.....BOARD MEMBER
LALO SOSA.....BOARD MEMBER
CYNTHIA TORRES.....ASSISTANT SUPERINTENDENT
CINDY DEL CASTILLO.....PEIMS COORDINATOR
RAMON MENDOZA.....CFO/BUSINESS MANAGER

031-906 LOS FRESNOS CISD

SANDRA GARCIA.....BOARD PRESIDENT
DARLENE PEDERSON.....BOARD VICE-PRESIDENT
RUBEN TREVINO.....BOARD SECRETARY
JESUS AMAYA.....BOARD ASSISTANT SECRETARY
MARTIN CASTILLO.....BOARD MEMBER
REYNALDO FARIAS.....BOARD MEMBER
LEONEL GARZA.....BOARD MEMBER
DANIEL ARAUJO.....PEIMS COORDINATOR
DAVID YOUNG.....CFO/BUSINESS MANAGER

031-909 POINT ISABEL ISD

RENE VALDEZ.....BOARD PRESIDENT
JOSEPH FURCRON.....BOARD VICE-PRESIDENT
CECILIA CASTILLO.....BOARD SECRETARY
BERTHA ZAMORA.....BOARD ASSISTANT SECRETARY
DIANE O'LEARY.....BOARD MEMBER
JENNIFER PINKERTON.....BOARD MEMBER
OLGA VEGA-CARTER.....BOARD MEMBER
HENRY LEVRIER.....DEPUTY SUPERINTENDENT
ANA HOLLAND.....ASSISTANT SUPERINTENDENT
SANDRA RODRIGUEZ.....PEIMS COORDINATOR

031-911 RIO HONDO ISD

THOMAS WIESMAN.....BOARD PRESIDENT
JESSICA GONZALES.....BOARD VICE-PRESIDENT
TOMAS GOMEZ.....BOARD SECRETARY
NOE ALANIZ.....BOARD MEMBER
MANUEL FLORES.....BOARD MEMBER
ARNOLD MARTINEZ.....BOARD MEMBER
CLAUDIA VILLALOBOS.....BOARD MEMBER
MAGDALENA GUTIERREZ.....ASSISTANT SUPERINTENDENT
DAVID JONES.....PEIMS COORDINATOR
FLORENCE LANDRY.....CFO/BUSINESS MANAGER

031-912 SAN BENITO CISD

ARNOLD PADILLA.....BOARD PRESIDENT
HECTOR LEAL.....BOARD VICE-PRESIDENT
OSCAR MEDRANO.....BOARD SECRETARY
ANNA CRUZ.....BOARD MEMBER
YLIANA GONZALEZ.....BOARD MEMBER
FATIMA HUERTA.....BOARD MEMBER
ANGEL MENDEZ.....BOARD MEMBER
CELESTE SANCHEZ.....ASSISTANT SUPERINTENDENT
EMMA MCCALL.....CFO/BUSINESS MANAGER
EMMA MCCALL.....PEIMS COORDINATOR

031-913 SANTA MARIA ISD

MELISSA ALEMAN.....BOARD PRESIDENT
BELINDA LUGO.....BOARD VICE-PRESIDENT

NOE ALEMAN.....BOARD SECRETARY
JOSE GONZALES.....BOARD MEMBER
ADOLFO HINOJOSA.....BOARD MEMBER
LEONARDO MARTINEZ.....BOARD MEMBER
MIGUEL ZAVALA.....BOARD MEMBER
ENRIQUE CUELLAR.....CFO/BUSINESS MANAGER
ANGELINA JIMENEZ.....PEIMS COORDINATOR

031-914 SANTA ROSA ISD

RAUL GARZA.....BOARD PRESIDENT
HECTOR LUMBRERA.....BOARD VICE-PRESIDENT
SANDRA RICKFORD.....BOARD SECRETARY
ARNULFO CASTANEDA.....BOARD MEMBER
JAMES MENDOZA.....BOARD MEMBER
DANNY THEYS.....BOARD MEMBER
LEAH THEYS.....BOARD MEMBER
HILDA RENDON.....CFO/BUSINESS MANAGER
CHRIS RODRIGUEZ.....PEIMS COORDINATOR

031-916 SOUTH TEXAS ISD

HOMERO GARCIA.....BOARD PRESIDENT
JOE LOPEZ.....BOARD VICE-PRESIDENT
HECTOR GONZALES.....BOARD SECRETARY
DOUGLAS BUCHANAN.....BOARD MEMBER
GRACIELA CAMARGO.....BOARD MEMBER
EDUARDO CANTU.....BOARD MEMBER
YOLANDA CUELLAR.....BOARD MEMBER
JAVIER FARIAS.....BOARD MEMBER
DR RICHARD FLEMING.....BOARD MEMBER
ADRIAN GARCIA.....BOARD MEMBER
OCTAVIANO GONZALEZ.....BOARD MEMBER
EDUARDO GONZALEZ.....BOARD MEMBER
MARIA LEAL.....BOARD MEMBER
DR FILOMENA LEO.....BOARD MEMBER
ROBERT LERMA.....BOARD MEMBER
HENRY LEVRIER.....BOARD MEMBER
RAMON MONTALVO.....BOARD MEMBER
ELICEO MUNOZ.....BOARD MEMBER
BERTA PALACIOS.....BOARD MEMBER
IRMA PEREZ TREVINO.....BOARD MEMBER
ISRAEL QUINTANILLA.....BOARD MEMBER
JULIO SALDANA.....BOARD MEMBER
SYLVIA SANCHEZ GARZA.....BOARD MEMBER
DR RICARDO VILLARREAL.....BOARD MEMBER
JEFF HEMBREE.....DEPUTY SUPERINTENDENT
MARLA KNAUB.....ASSISTANT SUPERINTENDENT
JEFF HEMBREE.....PEIMS COORDINATOR
IRENE MARQUEZ.....PEIMS COORDINATOR

032 CAMP COUNTY

032-902 PITTSBURG ISD

JACK ARNWINE.....BOARD PRESIDENT
ALAN BRYSON.....BOARD VICE-PRESIDENT
RICKY PARKER.....BOARD SECRETARY
DR DAN KINCAID.....BOARD MEMBER
GREG MILLER.....BOARD MEMBER
VERNON ROWE.....BOARD MEMBER
JERRAL WALKER.....BOARD MEMBER
BETH DUNAVANT.....ASSISTANT SUPERINTENDENT
TRICIA BURTON.....PEIMS COORDINATOR
JULIE WETZEL.....CFO/BUSINESS MANAGER

Texas Public School Districts and Charters: Board Members, Assistant Superintendents, Business Managers, and Public Education Information Management System (PEIMS) Coordinators, December 2014

Note: Charter board data are for the 2013-14 school year.

033 CARSON COUNTY

033-901 GROOM ISD

RON KUEHLER BOARD PRESIDENT
GREG HENDRICKS BOARD VICE-PRESIDENT
JEANNIE RUTHARDT BOARD SECRETARY
CURTIS DOWNS BOARD MEMBER
CECIL GWYN BOARD MEMBER
BRADY MILLER BOARD MEMBER
TONY ROCHA BOARD MEMBER
TAMMY CASE CFO/BUSINESS MANAGER
FRANCES PAYTON PEIMS COORDINATOR

033-902 PANHANDLE ISD

MIKE VANCE BOARD PRESIDENT
CHRIS RAY BOARD SECRETARY
GREG EWING BOARD MEMBER
RANDY KENNEDY BOARD MEMBER
JOWANNAH POWERS BOARD MEMBER
SCOTT RUSK BOARD MEMBER
DUANE SMITH BOARD MEMBER
LEISA BRINKLEY CFO/BUSINESS MANAGER
RODNEY THROGMORTON PEIMS COORDINATOR

033-904 WHITE DEER ISD

BRADLEY HAIDUK BOARD PRESIDENT
JIM BOB MITCHELL BOARD VICE-PRESIDENT
SHANE GRANGE BOARD SECRETARY
KANE BARROW BOARD MEMBER
BLAINE BOLTON BOARD MEMBER
JOE BROWN BOARD MEMBER
TERRY HARRAH BOARD MEMBER
DENISE ADAMS CFO/BUSINESS MANAGER
JENNIFER YOUNGBLOOD PEIMS COORDINATOR

034 CASS COUNTY

034-901 ATLANTA ISD

JOEL STEGER BOARD PRESIDENT
RANDALL THOMASON BOARD VICE-PRESIDENT
CHARLOTTE STANLEY BOARD SECRETARY
PEGGY HARRISON BOARD MEMBER
KERI RICHARDSON BOARD MEMBER
GUS SCHUHMAN BOARD MEMBER
JOE WALL BOARD MEMBER
JOSEPH GELETKA DEPUTY SUPERINTENDENT
MARILYN COBB ASSISTANT SUPERINTENDENT
MARY DOWD ASSISTANT SUPERINTENDENT
MARILYN COBB CFO/BUSINESS MANAGER
JO ANN HILL PEIMS COORDINATOR

034-902 AVINGER ISD

JERRY PERRY BOARD PRESIDENT
LANE YOUNG BOARD VICE-PRESIDENT
PAM DOWNS BOARD SECRETARY
DOUG JACOBS BOARD MEMBER
ANN LINWOOD BOARD MEMBER
COLLEEN NIX BOARD MEMBER
DORIS TATE BOARD MEMBER
PAM MILLER PEIMS COORDINATOR

034-903 HUGHES SPRINGS ISD

JOHN WILLIS BOARD PRESIDENT

BILL LINDSEY BOARD VICE-PRESIDENT
RICHARD NELSON BOARD SECRETARY
NITA CLARK BOARD ASSISTANT SECRETARY
BRANDON GOLDEN BOARD MEMBER
VAN HALL BOARD MEMBER
CLINT MORGAN BOARD MEMBER
BILLY WILLIS BOARD MEMBER
DERICK SIBLEY CFO/BUSINESS MANAGER
JENNY VESTAL PEIMS COORDINATOR

034-905 LINDEN-KILDARE CISD

KAY STEPHENS BOARD PRESIDENT
CURTIS HARRISON BOARD VICE-PRESIDENT
TRACY SPANIOL BOARD SECRETARY
RANDY FITTS BOARD MEMBER
ROBBY JOHNSON BOARD MEMBER
TAMMY PALMER BOARD MEMBER
MARLON SULLIVAN BOARD MEMBER
DR SCOTT FARLER DEPUTY SUPERINTENDENT
JANICE FRANKS CFO/BUSINESS MANAGER
WANDA THOMAS PEIMS COORDINATOR

034-906 MCLEOD ISD

DON BLACKWELL BOARD PRESIDENT
CHAD HELDT BOARD SECRETARY
CHARLES MCKNIGHT BOARD MEMBER
PAUL MURDOCK BOARD MEMBER
RAYMOND PATTILLO BOARD MEMBER
SCOTTY PRINCE BOARD MEMBER
DUSTIN TERRY BOARD MEMBER
JACKIE BARNWELL CFO/BUSINESS MANAGER
MARTHA MURDOCK PEIMS COORDINATOR

034-907 QUEEN CITY ISD

SHAWN FITZGERALD BOARD PRESIDENT
REVEREND JONATHAN STANMORE BOARD VICE-PRESIDENT
JACQUELINE JONES BOARD SECRETARY
CRAIG BECKHAM BOARD MEMBER
JIM DAVENPORT BOARD MEMBER
KENNETH LEE BOARD MEMBER
JEFF WILEY BOARD MEMBER
PAM UPCHURCH CFO/BUSINESS MANAGER
PAM UPCHURCH PEIMS COORDINATOR

034-909 BLOOMBURG ISD

BRIAN CLONINGER BOARD PRESIDENT
STEVE CRUMPLER BOARD VICE-PRESIDENT
SUZANNE BISHOP BOARD SECRETARY
JACOB HOOKER BOARD MEMBER
RICKY ORR BOARD MEMBER
JOHN SMITH BOARD MEMBER
JO TIMMONS BOARD MEMBER

035 CASTRO COUNTY

035-901 DIMMITT ISD

GREG ODOM BOARD PRESIDENT
CHEVO LUMBRERA BOARD VICE-PRESIDENT
MARY FLORES BOARD SECRETARY
ROBERT BOOZER BOARD MEMBER
DONNY CARPENTER BOARD MEMBER
RICHARD MARTINEZ BOARD MEMBER
TODD MILLER BOARD MEMBER

Texas Public School Districts and Charters: Board Members, Assistant Superintendents, Business Managers, and Public Education Information Management System (PEIMS) Coordinators, December 2014

Note: Charter board data are for the 2013-14 school year.

DALENE BURNS.....PEIMS COORDINATOR
BECKY WETSEL.....CFO/BUSINESS MANAGER

035-902 HART ISD

ANGELICA RAMIREZ.....BOARD PRESIDENT
MARYANN RODRIGUEZ.....BOARD MEMBER
ANDRIA GUZMAN.....PEIMS COORDINATOR
TERESA MONTEMAYOR.....CFO/BUSINESS MANAGER

035-903 NAZARETH ISD

JOE KLEMAN.....BOARD PRESIDENT
ALAN BIRKENFELD.....BOARD VICE-PRESIDENT
MITCHELL BROCKMAN.....BOARD SECRETARY
JENNIFER HEIMAN.....BOARD MEMBER
KEITH HOELTING.....BOARD MEMBER
JODY HUSEMAN.....BOARD MEMBER
ASHLEY KLEMAN.....BOARD MEMBER
MONA BROCKMAN.....PEIMS COORDINATOR
CINDY PATTERSON.....CFO/BUSINESS MANAGER

036 CHAMBERS COUNTY

036-901 ANAHUAC ISD

CALVIN HILL.....BOARD PRESIDENT
KATE HAMPTON.....BOARD SECRETARY
LANE BERTRAND.....BOARD MEMBER
CHRIS JIRCIK.....BOARD MEMBER
KEN MCGRAW.....BOARD MEMBER
DR JOHN REDMAN.....BOARD MEMBER
CRIS STEPHENSON.....BOARD MEMBER
ROSIE WOMACK.....CFO/BUSINESS MANAGER
ROSIE WOMACK.....PEIMS COORDINATOR

036-902 BARBERS HILL ISD

BECKY TICE.....BOARD PRESIDENT
BENNY MAY.....BOARD VICE-PRESIDENT
CYNTHIA ERWIN.....BOARD SECRETARY
GEORGE BARRERA.....BOARD MEMBER
JEF FARRELL.....BOARD MEMBER
RON MAYFIELD.....BOARD MEMBER
FRED SKINNER.....BOARD MEMBER
SANDRA DUREE.....ASSISTANT SUPERINTENDENT
STAN FRAZIER.....ASSISTANT SUPERINTENDENT
BECKY MCMANUS.....ASSISTANT SUPERINTENDENT
BARBARA PONDER.....ASSISTANT SUPERINTENDENT
ANGELA BUTLER.....PEIMS COORDINATOR
CALYN WESSON.....CFO/BUSINESS MANAGER

036-903 EAST CHAMBERS ISD

JAMES GIBSON.....BOARD PRESIDENT
ANGELA ALLEN.....BOARD SECRETARY
GARY HOFFPAUIR.....BOARD MEMBER
SCOTT JONES.....BOARD MEMBER
RICHARD LEE.....BOARD MEMBER
KYLE RAYBURN.....BOARD MEMBER
TAYLOR WILCOX.....BOARD MEMBER
BRENDA EAST.....PEIMS COORDINATOR
GENA HUDDLESTON.....CFO/BUSINESS MANAGER

037 CHEROKEE COUNTY

037-901 ALTO ISD

JAY JONES.....BOARD PRESIDENT

FREDDY JOHNSON.....BOARD VICE-PRESIDENT
LEE PEARMAN.....BOARD SECRETARY
JEFF DUPLICHAIR.....BOARD MEMBER
JED MORRIS.....BOARD MEMBER
BRITTON TILLEY.....BOARD MEMBER
LIONEL WHITAKER.....BOARD MEMBER
KELLEY ROBERTSON.....CFO/BUSINESS MANAGER
ALLISON THREADGILL.....PEIMS COORDINATOR

037-904 JACKSONVILLE ISD

TODD TRAVIS.....BOARD PRESIDENT
JEFF HORTON.....BOARD VICE-PRESIDENT
BLAINE VERHELLE.....BOARD SECRETARY
AL CHAVIRA.....BOARD MEMBER
CASSIE DEVILLIER.....BOARD MEMBER
DEAN DUBLIN.....BOARD MEMBER
RANDY MCCOWN.....BOARD MEMBER
LINDY FINLEY.....ASSISTANT SUPERINTENDENT
BRAD STEWART.....ASSISTANT SUPERINTENDENT
JUDY TERRY.....ASSISTANT SUPERINTENDENT
KEITH CROFT.....PEIMS COORDINATOR
LINDY FINLEY.....CFO/BUSINESS MANAGER

037-907 RUSK ISD

BRITT PATTERSON.....BOARD PRESIDENT
RODNEY HUGGHINS.....BOARD VICE-PRESIDENT
ROY CAVAZOZ.....BOARD SECRETARY
FRANK DOBROVOLNY.....BOARD MEMBER
JOHN HOOD.....BOARD MEMBER
JEFF JOHNSON.....BOARD MEMBER
TERESA PHIFER.....BOARD MEMBER
LESA JONES.....ASSISTANT SUPERINTENDENT
LESA JONES.....CFO/BUSINESS MANAGER
LESA JONES.....PEIMS COORDINATOR

037-908 NEW SUMMERFIELD ISD

MICHAEL DAVIS.....BOARD PRESIDENT
THOMAS EBANEZ.....BOARD MEMBER
MISSY TENNISON.....BOARD MEMBER
GLENNA WEAVER.....BOARD MEMBER
JASON WILCOX.....BOARD MEMBER
CLAY WILKERSON.....BOARD MEMBER
LANITA FELDER.....CFO/BUSINESS MANAGER
MARINA FRANCIS.....PEIMS COORDINATOR

037-909 WELLS ISD

T MONTES.....BOARD PRESIDENT
LARRY BAILEY.....BOARD MEMBER
DONNIE CARVER.....BOARD MEMBER
DANNY COLBERT.....BOARD MEMBER
ROSS HICKS.....BOARD MEMBER
DAVID RUBY.....BOARD MEMBER
WENDELL SMITH.....BOARD MEMBER
DALE MORTON.....AREA SUPERINTENDENT
DEBBIE JOHNSON.....PEIMS COORDINATOR

038 CHILDRESS COUNTY

038-901 CHILDRESS ISD

SILAS RAGSDALE.....BOARD PRESIDENT
MARK KEYS.....BOARD VICE-PRESIDENT
LORI DAVIDSON.....BOARD SECRETARY
DR THOMAS DARTER.....BOARD MEMBER

Texas Public School Districts and Charters: Board Members, Assistant Superintendents, Business Managers, and Public Education Information Management System (PEIMS) Coordinators, December 2014

Note: Charter board data are for the 2013-14 school year.

CAROL FREEMAN BOARD MEMBER
 JOHN HENDERSON BOARD MEMBER
 TRACY LAMBERT BOARD MEMBER
 KAREN LEONARD CFO/BUSINESS MANAGER
 KAREN LEONARD PEIMS COORDINATOR

039 CLAY COUNTY

039-902 HENRIETTA ISD

PENNY RIORDAN BOARD PRESIDENT
 MIKE CAMPBELL BOARD VICE-PRESIDENT
 KELLY BEELER BOARD SECRETARY
 DANNY KELTON BOARD ASSISTANT SECRETARY
 PAUL BENNETT BOARD MEMBER
 LANNY EVANS BOARD MEMBER
 BILLY JOHNSON BOARD MEMBER
 SCOT CLAYTON ASSISTANT SUPERINTENDENT
 LORI COCHRAN PEIMS COORDINATOR
 JOY HICKS CFO/BUSINESS MANAGER

039-903 PETROLIA CISD

TODD ANDERSON BOARD PRESIDENT
 RICKY ELLEDGE BOARD VICE-PRESIDENT
 BECKY MATTHEWS BOARD SECRETARY
 JASON BABER BOARD MEMBER
 GERALD HEFLIN BOARD MEMBER
 JOSH JONES BOARD MEMBER
 CHRISTY RIDINGER BOARD MEMBER
 THERESA HARRISON CFO/BUSINESS MANAGER
 SHARI RODGERS PEIMS COORDINATOR

039-904 BELLEVUE ISD

MARK HANSON BOARD PRESIDENT
 JOHN GRUNSEICH BOARD VICE-PRESIDENT
 ROSS CANTRELL BOARD SECRETARY
 LARRY BELCHER BOARD MEMBER
 MITCHELL FORD BOARD MEMBER
 JIM TERRY BOARD MEMBER
 CHARLES TRAIL BOARD MEMBER
 DEAN GILSTRAP CFO/BUSINESS MANAGER
 TRACIE WISE PEIMS COORDINATOR

039-905 MIDWAY ISD

MIKE MCCLENDON BOARD PRESIDENT
 STEVE WILSON BOARD VICE-PRESIDENT
 JENNIFER SCOTT BOARD SECRETARY
 BILLY CANNON BOARD MEMBER
 STEVE FORESTER BOARD MEMBER
 DEREK LEACH BOARD MEMBER
 BILLY MARTIN BOARD MEMBER
 SHERI FOX CFO/BUSINESS MANAGER
 JENNIFER VANPELT PEIMS COORDINATOR

040 COCHRAN COUNTY

040-901 MORTON ISD

GILBERT SEPULBEDA BOARD PRESIDENT
 GLEN LYON BOARD VICE-PRESIDENT
 LESLI WILLINGHAM BOARD SECRETARY
 EUGENIO CAVEZUELA BOARD MEMBER
 ADRIAN MENDOZA BOARD MEMBER
 RICHARD WILLIAMS BOARD MEMBER
 PAUL ZAPATA BOARD MEMBER

JOHN HODGES CFO/BUSINESS MANAGER
 TERI ROHMFELD PEIMS COORDINATOR

040-902 WHITEFACE CISD

ROBERT DAVIDSON BOARD PRESIDENT
 COREY AYERS BOARD VICE-PRESIDENT
 JOEY ALVAREZ BOARD SECRETARY
 OSCAR GUARDIOLA BOARD MEMBER
 JIMMY MCHAM BOARD MEMBER
 RAY O'BRIEN BOARD MEMBER
 FLOYD TAYLOR BOARD MEMBER
 TAMMIE BENTLEY PEIMS COORDINATOR
 JIMMY ERICSON CFO/BUSINESS MANAGER

041 COKE COUNTY

041-901 BRONTE ISD

SHANE KELTON BOARD PRESIDENT
 BLAKE BRASWELL BOARD MEMBER
 DAVID MCWRIGHT BOARD MEMBER
 KAY STYLES BOARD MEMBER
 NANCY COOPER CFO/BUSINESS MANAGER
 GINA MCCUTCHEN CFO/BUSINESS MANAGER
 GINA MCCUTCHEN PEIMS COORDINATOR

041-902 ROBERT LEE ISD

WES WASHAM BOARD PRESIDENT
 TOM SAWYER BOARD VICE-PRESIDENT
 JEFFIE ROBERTS BOARD SECRETARY
 GEORGE GRIM BOARD MEMBER
 ERIN OLEKSIUK BOARD MEMBER
 BEVERLY SINCLAIR BOARD MEMBER
 IRMA TORRES BOARD MEMBER
 ROBIN ALLEN CFO/BUSINESS MANAGER
 CYNTHIA DILLARD PEIMS COORDINATOR

042 COLEMAN COUNTY

042-901 COLEMAN ISD

SUSAN SLOAN BOARD PRESIDENT
 JODY PAYNE BOARD VICE-PRESIDENT
 MARK MARTINEZ BOARD SECRETARY
 DONNIE ALLEN BOARD MEMBER
 MIKE BARKER BOARD MEMBER
 BILLY BLEDSOE BOARD MEMBER
 JOHN CASEY BOARD MEMBER
 ROYCE YOUNG AREA SUPERINTENDENT
 KAREN HUFF CFO/BUSINESS MANAGER
 KAREN MCGEE PEIMS COORDINATOR

042-903 SANTA ANNA ISD

RODDY DEAN BOARD PRESIDENT
 PAUL MARTIN BOARD VICE-PRESIDENT
 JANICE FELLERS BOARD SECRETARY
 ROGER GUERRERO BOARD MEMBER
 RAY JONES BOARD MEMBER
 DENISE MONTGOMERY BOARD MEMBER
 VICKIE COATS CFO/BUSINESS MANAGER
 KATRINA GUERRERO PEIMS COORDINATOR

042-905 PANTHER CREEK CISD

JAY DALTON BOARD PRESIDENT
 CURTIS GARRETT BOARD VICE-PRESIDENT

Texas Public School Districts and Charters: Board Members, Assistant Superintendents, Business Managers, and Public Education Information Management System (PEIMS) Coordinators, December 2014

Note: Charter board data are for the 2013-14 school year.

MARK SMITH BOARD SECRETARY
 RICKY DAVIS BOARD MEMBER
 CHARLIE LAWS BOARD MEMBER
 CURTIS SKELTON BOARD MEMBER
 DAVID STEWART BOARD MEMBER
 VICKY KENNEY CFO/BUSINESS MANAGER
 LORRI THWEATT PEIMS COORDINATOR

043 COLLIN COUNTY

043-801 IMAGINE INTERNATIONAL ACADEMY OF NORTH TEXAS

ANN CARRELL BOARD PRESIDENT
 NANCY INTRATOR BOARD VICE-PRESIDENT
 DEBORAH TOMASZEWSKI BOARD TREASURER
 MICHAEL DOMINGUE BOARD MEMBER

043-901 ALLEN ISD

LOUISE MASTER BOARD PRESIDENT
 SUSAN OLINGER BOARD VICE-PRESIDENT
 JASON SHEPARD BOARD SECRETARY
 CARL CLEMENCICH BOARD MEMBER
 AMY GNADT BOARD MEMBER
 MICHAEL MYER BOARD MEMBER
 JIMMY TROTTER BOARD MEMBER
 ROBIN BULLOCK ASSISTANT SUPERINTENDENT
 KEN GREGORSKI ASSISTANT SUPERINTENDENT
 BETH NICHOLAS ASSISTANT SUPERINTENDENT
 GREG CARTWRIGHT CFO/BUSINESS MANAGER
 BONNIE SCHWARZE PEIMS COORDINATOR

043-902 ANNA ISD

TY CHAPMAN BOARD PRESIDENT
 DUANE HAYES BOARD VICE-PRESIDENT
 SHELLI CONWAY BOARD SECRETARY
 JASON ADAMS BOARD MEMBER
 PETE CAIN BOARD MEMBER
 BRENT HENDRICKS BOARD MEMBER
 LARISSA THORNBURG BOARD MEMBER
 SUE AKINS ASSISTANT SUPERINTENDENT
 THOMAS O'NEAL ASSISTANT SUPERINTENDENT
 BILLYE ENGLAND PEIMS COORDINATOR
 ROSEMARY TREVINO CFO/BUSINESS MANAGER

043-903 CELINA ISD

CHOC CHRISTOPHER BOARD PRESIDENT
 PAM PETERS BOARD VICE-PRESIDENT
 KELLY JUERGENS BOARD SECRETARY
 JEFF GRAVLEY BOARD MEMBER
 CHUCK HANSEN BOARD MEMBER
 TIM LOOPER BOARD MEMBER
 TODD SNYDER BOARD MEMBER
 RICK DEMASTERS ASSISTANT SUPERINTENDENT
 DEBBIE CROSS PEIMS COORDINATOR
 SARA MCCARTER CFO/BUSINESS MANAGER

043-904 FARMERSVILLE ISD

JIM HEMBY BOARD PRESIDENT
 DALE PICKETT BOARD VICE-PRESIDENT
 THOMAS MONK BOARD SECRETARY
 JEFF HURST BOARD MEMBER
 CHARLES MASSEY BOARD MEMBER
 GLENN MCCLAIN BOARD MEMBER
 CHRIS REAVIS BOARD MEMBER

SHERRY MCGUIRE CFO/BUSINESS MANAGER
 SHERRY MCGUIRE PEIMS COORDINATOR

043-905 FRISCO ISD

ANNE MCCAUSLAND BOARD PRESIDENT
 JOHN HOXIE BOARD VICE-PRESIDENT
 DEBBIE GILLESPIE BOARD SECRETARY
 JOHN CLASSE BOARD MEMBER
 BRYAN DODSON BOARD MEMBER
 RENEE EHMKE BOARD MEMBER
 CHRIS TODD BOARD MEMBER
 KATIE KORDEL DEPUTY SUPERINTENDENT
 RICHARD WILKINSON DEPUTY SUPERINTENDENT
 PAMELA LINTON ASSISTANT SUPERINTENDENT
 DOUG ZAMBIASI ASSISTANT SUPERINTENDENT
 DR RICK BANKSTON CFO/BUSINESS MANAGER
 DR TODD FOUCHE CFO/BUSINESS MANAGER
 ANNA SCHARDT PEIMS COORDINATOR

043-907 MCKINNEY ISD

AMY DANKEL BOARD PRESIDENT
 BOBBY AMICK BOARD VICE-PRESIDENT
 LYNN SPERRY BOARD SECRETARY
 KATHI LIVEZEY BOARD MEMBER
 MARIA MCKINZIE BOARD MEMBER
 STEPHANIE O'DELL BOARD MEMBER
 CURTIS RIPPEE BOARD MEMBER
 RICK MCDANIEL ASSISTANT SUPERINTENDENT
 JOE MINISCALCO ASSISTANT SUPERINTENDENT
 EDD BIGBEE CFO/BUSINESS MANAGER
 JO HONEA PEIMS COORDINATOR

043-908 MELISSA ISD

BRUCE MINCHEY BOARD PRESIDENT
 GEORGE JAMES BOARD VICE-PRESIDENT
 RICKIE LAFON BOARD SECRETARY
 PAUL ANDERSON BOARD MEMBER
 ANTHONY FIGUEROA BOARD MEMBER
 DR BILL GRAY BOARD MEMBER
 CAROLYN SPURGIN BOARD MEMBER
 DR ROBERT RICH DEPUTY SUPERINTENDENT
 MONICA CALDWELL PEIMS COORDINATOR
 SHELIA SMITH CFO/BUSINESS MANAGER

043-910 PLANO ISD

NANCY HUMPHREY BOARD PRESIDENT
 DAVID STOLLE BOARD VICE-PRESIDENT
 MICHAEL FRIEDMAN BOARD SECRETARY
 MISSY BENDER BOARD MEMBER
 MARILYN HINTON BOARD MEMBER
 CAROLYN MOEBIUS BOARD MEMBER
 TAMMY RICHARDS BOARD MEMBER
 STEVE FORTENBERRY ASSOCIATE SUPERINTENDENT
 DAN ARMSTRONG ASSISTANT SUPERINTENDENT
 DR KARY COOPER ASSISTANT SUPERINTENDENT
 SUSAN MODISLETTE ASSISTANT SUPERINTENDENT
 KARLA OLIVER ASSISTANT SUPERINTENDENT
 DR JIM WUSSOW ASSISTANT SUPERINTENDENT
 LINDA MADON CFO/BUSINESS MANAGER
 LINDA MADON PEIMS COORDINATOR

043-911 PRINCETON ISD

CAROL BODWELL BOARD PRESIDENT
 TIM TIDWELL BOARD VICE-PRESIDENT

Texas Public School Districts and Charters: Board Members, Assistant Superintendents, Business Managers, and Public Education Information Management System (PEIMS) Coordinators, December 2014

Note: Charter board data are for the 2013-14 school year.

KYLE STRICKLAND BOARD SECRETARY
 DONNIE CAMPBELL BOARD MEMBER
 BRENT COLLINS BOARD MEMBER
 RICKY GILLESPIE BOARD MEMBER
 DANNY FOLK DEPUTY SUPERINTENDENT
 JACKIE HENDRICKS ASSISTANT SUPERINTENDENT
 SHARRON ZIRKELBACH PEIMS COORDINATOR

043-912 PROSPER ISD

DANIEL JONES BOARD PRESIDENT
 JIM BRIDGES BOARD VICE-PRESIDENT
 MARK MCGUIRE BOARD SECRETARY
 JOHN DAVENPORT BOARD MEMBER
 MICHELLE MCBRIDE BOARD MEMBER
 MARY LOU SMITH BOARD MEMBER
 DEBRA SMITH BOARD MEMBER
 DR MICHAEL GODDARD ASSISTANT SUPERINTENDENT
 RUSTY CRAIG CFO/BUSINESS MANAGER
 LAURA MCGLAUN PEIMS COORDINATOR

043-914 WYLIE ISD

BARBARA GOSS BOARD PRESIDENT
 LANCE GOFF BOARD VICE-PRESIDENT
 HEATHER LEGGETT BOARD SECRETARY
 STACIE GOOCH BOARD MEMBER
 MITCH HERZOG BOARD MEMBER
 JOE STOOKSBERRY BOARD MEMBER
 TOM WESTHORA BOARD MEMBER
 DR JEANNIE STONE ASSISTANT SUPERINTENDENT
 SCOTT WINN ASSISTANT SUPERINTENDENT
 AGNES KIERTSCHER PEIMS COORDINATOR
 MICHELE TRONGAARD CFO/BUSINESS MANAGER

043-917 BLUE RIDGE ISD

STACIE DURHAM BOARD PRESIDENT
 BRAD DUNCAN BOARD VICE-PRESIDENT
 KEVIN DAUSTER BOARD SECRETARY
 JOE HARVEY BOARD MEMBER
 GARY LILLARD BOARD MEMBER
 MIKE MCCREARY BOARD MEMBER
 SETH MCGINNIS BOARD MEMBER
 VICKEY ATTEBERRY PEIMS COORDINATOR
 KIM MOUNGER CFO/BUSINESS MANAGER

043-918 COMMUNITY ISD

MIKE SHEPARD BOARD PRESIDENT
 RANDY MCCUISTION BOARD VICE-PRESIDENT
 JEFF CHAMBERS CFO/BUSINESS MANAGER
 PENNY PIERCE PEIMS COORDINATOR

043-919 LOVEJOY ISD

ANN CASEY BOARD PRESIDENT
 JULIE JAMES BOARD VICE-PRESIDENT
 CHAD COLLINS BOARD SECRETARY
 SCOTT CHRISTIANSEN BOARD MEMBER
 MATT GOURNAY BOARD MEMBER
 AL LITCHENBURG BOARD MEMBER
 ROBBIN WELLS BOARD MEMBER
 DENNIS MUIZERS DEPUTY SUPERINTENDENT
 DENNIS WOMACK ASSISTANT SUPERINTENDENT
 SHAY ADAMS CFO/BUSINESS MANAGER

044 COLLINGSWORTH COUNTY

044-902 WELLINGTON ISD

LYNN BARTLETT BOARD PRESIDENT
 BRAD LONG BOARD VICE-PRESIDENT
 TERRI MORRIS BOARD SECRETARY
 JERRY DAVIS BOARD MEMBER
 CHAD KANE BOARD MEMBER
 CODY PHILLIPS BOARD MEMBER
 MARTY WARRICK BOARD MEMBER
 DIAN SOUDER CFO/BUSINESS MANAGER
 DIAN SOUDER PEIMS COORDINATOR

045 COLORADO COUNTY

045-902 COLUMBUS ISD

DOROTHY WOSTAREK BOARD PRESIDENT
 SCOTT KILPATRICK BOARD VICE-PRESIDENT
 DR DAVID NEISNER BOARD SECRETARY
 RICK RESTIVO BOARD MEMBER
 DONNIE ROLLINS BOARD MEMBER
 DONNA TESCH BOARD MEMBER
 RUSTY THEUT BOARD MEMBER
 SCOTT LEOPOLD CFO/BUSINESS MANAGER
 TAMMY SODOLAK PEIMS COORDINATOR

045-903 RICE CISD

NORMAN PETERSON BOARD PRESIDENT
 REGENA WILLIAMSON BOARD VICE-PRESIDENT
 JOHN CAREY BOARD SECRETARY
 CHRISTY LANDRUM BOARD MEMBER
 DARYL PIEPRZYCA BOARD MEMBER
 VIVIAN SPANIEL BOARD MEMBER
 BRYAN WIESE BOARD MEMBER
 JANET MAHALITC PEIMS COORDINATOR

045-905 WEIMAR ISD

MARY NELSON BOARD VICE-PRESIDENT
 BRUCE BEAL BOARD MEMBER
 RYDER ERVIN BOARD MEMBER
 KEN KRAM BOARD MEMBER
 IRMA RERICH BOARD MEMBER
 DEBBIE EVANS PEIMS COORDINATOR
 TAMMY JOHNSON PEIMS COORDINATOR
 MARY BETH JOHNSON CFO/BUSINESS MANAGER

046 COMAL COUNTY

046-802 TRINITY CHARTER SCHOOL

GREGORY HILTON BOARD PRESIDENT
 BARBARA KRUSE BOARD VICE-PRESIDENT
 JERRY GRAHAM BOARD SECRETARY
 VELMA LINDERMAN BOARD TREASURER
 BETSY GUTHRIE BOARD MEMBER
 ANN SCHWARTZ BOARD MEMBER
 DARRELL COX ASSISTANT SUPERINTENDENT
 DAWN HANEY PEIMS COORDINATOR

046-901 NEW BRAUNFELS ISD

JAMES BETTERSWORTH BOARD PRESIDENT
 SHERRY HARRISON BOARD VICE-PRESIDENT
 JOE HASSMANN BOARD SECRETARY
 WES CLARK BOARD MEMBER

Texas Public School Districts and Charters: Board Members, Assistant Superintendents, Business Managers, and Public Education Information Management System (PEIMS) Coordinators, December 2014

Note: Charter board data are for the 2013-14 school year.

MAE RUTH MEYER BOARD MEMBER
RIGO MONTERO..... BOARD MEMBER
KEITH SMITH BOARD MEMBER
DR VICKIE PURSCH..... ASSISTANT SUPERINTENDENT
STEVE BROWN CFO/BUSINESS MANAGER
ROBBIE CABE PEIMS COORDINATOR

046-902 COMAL ISD

DAVID DRASTATA..... BOARD PRESIDENT
STEVE SMITH..... BOARD VICE-PRESIDENT
AMY FREUND BOARD SECRETARY
CODY MUELLER..... BOARD TREASURER
MARTY BARTLETT..... BOARD MEMBER
DR DENISE KERN..... BOARD MEMBER
LAURIE SCHLEY..... BOARD MEMBER
KARI HUTCHISON..... DEPUTY SUPERINTENDENT
DR JENNIFER PORTER..... ASSISTANT SUPERINTENDENT
DAVID ANDERSEN..... CFO/BUSINESS MANAGER
RITA MOLINA PEIMS COORDINATOR

047 COMANCHE COUNTY

047-901 COMANCHE ISD

JASON PATE BOARD PRESIDENT
SHEILA STEPHENS BOARD VICE-PRESIDENT
JENNIFER ROBISON..... BOARD SECRETARY
NEIL DUDLEY BOARD MEMBER
KAY HAGOOD BOARD MEMBER
RACHEL HILLIARD BOARD MEMBER
RICK TAYLOR BOARD MEMBER
ROXANN GRAY PEIMS COORDINATOR
KATHY HERRING CFO/BUSINESS MANAGER

047-902 DE LEON ISD

LARRY WOMACK BOARD PRESIDENT
CRAIG MAHAN BOARD VICE-PRESIDENT
NELDA PRIDY BOARD SECRETARY
PETER FAGAN BOARD MEMBER
JOSH MAHAN..... BOARD MEMBER
BILLY MCGRATH BOARD MEMBER
BETTY MORRIS BOARD MEMBER
KEN THOMPSON CFO/BUSINESS MANAGER
PAIGE WILLIAMS PEIMS COORDINATOR

047-903 GUSTINE ISD

STEVE RUEDAS BOARD PRESIDENT
ANITA ROBBINS BOARD VICE-PRESIDENT
MARY RATLIFF BOARD SECRETARY
CODY GUNTER..... BOARD MEMBER
JAMIE LITTLEJOHN..... BOARD MEMBER
WADE LUKER..... BOARD MEMBER
TERRY SPARKMAN BOARD MEMBER
KEN BAUGH..... CFO/BUSINESS MANAGER
SYLVIA HESBROOK..... PEIMS COORDINATOR

047-905 SIDNEY ISD

DOUG CAFFEY BOARD PRESIDENT
KRISTEN STEELE..... BOARD VICE-PRESIDENT
KENNETH GIBSON..... BOARD MEMBER
CHRISTY HOLLAND..... BOARD MEMBER
JR SUNIGA BOARD MEMBER
CODY WILLIS BOARD MEMBER
GAY DUNHAM PEIMS COORDINATOR

ANITA WRIGHT..... CFO/BUSINESS MANAGER

048 CONCHO COUNTY

048-901 EDEN CISD

SHAN CLICK BOARD PRESIDENT
RICKY THOMAS..... BOARD VICE-PRESIDENT
DANIEL LANGE BOARD SECRETARY
JOHN COX..... BOARD MEMBER
MELIA PULLIG..... BOARD MEMBER
IGNACIO REGALADO..... BOARD MEMBER
BECKY SMETANA..... BOARD MEMBER
BONNIE CLICK PEIMS COORDINATOR
MARGO RUCKER CFO/BUSINESS MANAGER

048-903 PAINT ROCK ISD

EDDIE GARRETT BOARD PRESIDENT
MICKY COLLINS..... BOARD VICE-PRESIDENT
DANELL SIMS BOARD SECRETARY
DANIEL BENNETT..... BOARD MEMBER
CURRENTLY EMPTY BOARD MEMBER
STEVE FOSTER..... BOARD MEMBER
YUVONNE WOOD BOARD MEMBER
PAM WEST CFO/BUSINESS MANAGER

049 COOKE COUNTY

049-901 GAINESVILLE ISD

WILLIAM PRESSON..... BOARD PRESIDENT
MIKE SCHMITZ..... BOARD VICE-PRESIDENT
RYAN GREEN..... BOARD MEMBER
COREY HARDIN BOARD MEMBER
DAVID MOORE..... BOARD MEMBER
MIKE ROSENBERG..... BOARD MEMBER
DOUG WADE..... BOARD MEMBER
DR JANICE MAULDIN DEPUTY SUPERINTENDENT
ALYCE HAMMAN..... CFO/BUSINESS MANAGER
SHAUNA SMITH PEIMS COORDINATOR

049-902 MUEENSTER ISD

STEVE TRUBENBACH BOARD PRESIDENT
NEAL FLUSCHE..... BOARD VICE-PRESIDENT
KIMBERLY WALTERSCHEID BOARD SECRETARY
MEL WALTERSCHEID..... BOARD TREASURER
RICHARD DANGELMAYR..... BOARD MEMBER
DOUGLAS HERMES..... BOARD MEMBER
MATT SICKING..... BOARD MEMBER
CAROL KLEMENT..... CFO/BUSINESS MANAGER
CAROL KLEMENT..... PEIMS COORDINATOR

049-903 VALLEY VIEW ISD

JOSHUA BRINKLEY..... BOARD PRESIDENT
CORINNE FRENCH BOARD SECRETARY
J GRANT BOARD MEMBER
KARL MAUGHAN BOARD MEMBER
DAVID PEMBROKE..... BOARD MEMBER
RODNEY RIDGE..... BOARD MEMBER
RAY SAPPINGTON BOARD MEMBER
PENNY GREEN CFO/BUSINESS MANAGER
LORI HUBER PEIMS COORDINATOR

049-905 CALLISBURG ISD

SHARRON ACKER..... BOARD PRESIDENT

Texas Public School Districts and Charters: Board Members, Assistant Superintendents, Business Managers, and Public Education Information Management System (PEIMS) Coordinators, December 2014

Note: Charter board data are for the 2013-14 school year.

DUSTY WEAVER BOARD VICE-PRESIDENT
KRISTI HAMILTON BOARD SECRETARY
RANDY ANDREWS BOARD MEMBER
DENNIS HARMON BOARD MEMBER
JAY HOUK BOARD MEMBER
JACK OPPEL BOARD MEMBER
DON METZLER ASSISTANT SUPERINTENDENT
JANIE LEWIS CFO/BUSINESS MANAGER
JOHNNIE REYNOLDS PEIMS COORDINATOR

049-906 ERA ISD

MICHAEL BROWN BOARD PRESIDENT
DON BEUTHIEN BOARD VICE-PRESIDENT
JARET KINDIGER BOARD SECRETARY
CLINT BROWN BOARD MEMBER
CHRIS HIEGEL BOARD MEMBER
RANDY HUDDLESTON BOARD MEMBER
KELLY LANE BOARD MEMBER
SANDY CRENSHAW CFO/BUSINESS MANAGER
DEANNA HARRIS PEIMS COORDINATOR

049-907 LINDSAY ISD

TOMMY HAVERKAMP BOARD PRESIDENT
CHRIS HUNDT BOARD VICE-PRESIDENT
TAMMY BEZNER BOARD SECRETARY
JENNY CORCORAN BOARD MEMBER
JULIE MARTIN BOARD MEMBER
PHILLIP METZLER BOARD MEMBER
VICKI THURMAN BOARD MEMBER
BRENDA FUHRMANN PEIMS COORDINATOR
DEANNE PAGE CFO/BUSINESS MANAGER

049-908 WALNUT BEND ISD

PAUL BEZNER BOARD PRESIDENT
RANDY CLARK BOARD VICE-PRESIDENT
VIRGINIA MCNAIRN BOARD SECRETARY
HYLA BURLESON BOARD MEMBER
RAEGAN CLARK BOARD MEMBER
CRYSTAL JOHNSON BOARD MEMBER
JEFF SHUGART BOARD MEMBER
CHRISTY CLARK PEIMS COORDINATOR

049-909 SIVELLS BEND ISD

CHAD MARTIN BOARD PRESIDENT
JASON BECKER BOARD VICE-PRESIDENT
MACK FARIES BOARD SECRETARY
TERRY HARRELL BOARD MEMBER
RODNEY HOWELL BOARD MEMBER
STEPHEN KEE BOARD MEMBER
PHILIP MARSH BOARD MEMBER
ANGELA BEAUDIN PEIMS COORDINATOR

050 CORYELL COUNTY

050-901 EVANT ISD

DAVID MYERS BOARD PRESIDENT
RICKY BATES BOARD VICE-PRESIDENT
VICKI WRIGHT BOARD SECRETARY
JOE BLAKLEY BOARD MEMBER
SHARON GANDY BOARD MEMBER
KEN MOSER BOARD MEMBER
DALE VANN BOARD MEMBER
KEN ALEXANDER CFO/BUSINESS MANAGER

RHONDA BELANGER PEIMS COORDINATOR

050-902 GATESVILLE ISD

DR STEPHEN NORRIS BOARD PRESIDENT
AMY HAYS BOARD VICE-PRESIDENT
LISBETH APPELMAN BOARD SECRETARY
DEBORAH FORD BOARD MEMBER
MARY ANNE LEIB BOARD MEMBER
JOE NOLTE BOARD MEMBER
GERALD POE BOARD MEMBER
STEWART SPEER AREA SUPERINTENDENT
MARSHA WORTHINGTON ASSISTANT SUPERINTENDENT
DARRELL FRAZIER CFO/BUSINESS MANAGER
LISA HAINES PEIMS COORDINATOR

050-904 OGLESBY ISD

ANTHONY ROSS BOARD PRESIDENT
LAURA WRIGHT BOARD VICE-PRESIDENT
REBECCA SCHULTZ BOARD SECRETARY
MARK LUCKIE BOARD MEMBER
RANDY MCCLINTON BOARD MEMBER
ED NEWMAN BOARD MEMBER
MIKE WALTER BOARD MEMBER
KAY MARTIN PEIMS COORDINATOR
KALINDA WESTBROOK CFO/BUSINESS MANAGER

050-909 JONESBORO ISD

KEITH TAYLOR BOARD PRESIDENT
ROBERT BUSTER BOARD VICE-PRESIDENT
RUSSELL LILLJEDAHL BOARD SECRETARY
KEITH CRAWFORD BOARD MEMBER
ROGER HILL BOARD MEMBER
DONNIE ROBUCK BOARD MEMBER
WAYNE WALLACE BOARD MEMBER

050-910 COPPERAS COVE ISD

JOAN MANNING BOARD PRESIDENT
BOB WEISS BOARD VICE-PRESIDENT
INEZ FAISON BOARD SECRETARY
ROBERT COOK BOARD MEMBER
JIM COPELAND BOARD MEMBER
DR KAREN HARRISON BOARD MEMBER
MIKE WILBURN BOARD MEMBER
RICHARD KIRKPATRICK DEPUTY SUPERINTENDENT
DR KATIE RYAN DEPUTY SUPERINTENDENT
CARMEN BOTTOMS PEIMS COORDINATOR
GLENN GRAHAM CFO/BUSINESS MANAGER

051 COTTLE COUNTY

051-901 PADUCAH ISD

KEITH BOWLES BOARD PRESIDENT
TIM MOORE BOARD VICE-PRESIDENT
DIANA MAYO BOARD SECRETARY
JEFF ADAMS BOARD MEMBER
STEVEN BECK BOARD MEMBER
HEATH BURNS BOARD MEMBER
JEFF RICHARDSON BOARD MEMBER
IRENE BLOUNT PEIMS COORDINATOR
DENISE FORD CFO/BUSINESS MANAGER

Texas Public School Districts and Charters: Board Members, Assistant Superintendents, Business Managers, and Public Education Information Management System (PEIMS) Coordinators, December 2014

Note: Charter board data are for the 2013-14 school year.

052 CRANE COUNTY

052-901 CRANE ISD

VAN DODD.....BOARD PRESIDENT
 TWILAH WARD.....BOARD VICE-PRESIDENT
 LONNY VELASQUEZ.....BOARD SECRETARY
 MANUEL CADENA.....BOARD MEMBER
 JOHN CAVAZOS.....BOARD MEMBER
 WALLY COX.....BOARD MEMBER
 JESSE GONZALEZ.....BOARD MEMBER
 KEN EUDY.....CFO/BUSINESS MANAGER
 VONNA JOHNSON.....PEIMS COORDINATOR

053 CROCKETT COUNTY

053-001 CROCKETT COUNTY CONSOLIDATED CSD

RAY MYERS.....BOARD PRESIDENT
 ORLANDO DEHOYOS.....BOARD VICE-PRESIDENT
 GRIZZ MEDINA.....BOARD SECRETARY
 DWIGHT CHILDRESS.....BOARD MEMBER
 ROLAND DEHOYOS.....BOARD MEMBER
 DAVID MCWILLIAMS.....BOARD MEMBER
 AMY NEWTON.....BOARD MEMBER
 ANNETTE BADILLO.....PEIMS COORDINATOR
 CYNTHIA HOKIT.....CFO/BUSINESS MANAGER

054 CROSBY COUNTY

054-901 CROSBYTON CISD

CLIFFORD TRULL.....BOARD PRESIDENT
 KAY ALLEY.....BOARD VICE-PRESIDENT
 JESSE SALINAS.....BOARD SECRETARY
 MARK APPLING.....BOARD MEMBER
 DONNA ARNOLD.....BOARD MEMBER
 BESSIE MORRIS.....BOARD MEMBER
 FRANCISCO RODRIGUEZ.....BOARD MEMBER
 BELINDA BYRD.....PEIMS COORDINATOR
 GARY HARDIN.....CFO/BUSINESS MANAGER

054-902 LORENZO ISD

BRAD AYCOCK.....BOARD PRESIDENT
 BRIAN AYCOCK.....BOARD VICE-PRESIDENT
 RUBEN GARCIA.....BOARD SECRETARY
 BRANDON AYCOCK.....BOARD MEMBER
 LARRY BIRDWELL.....BOARD MEMBER
 TONY MENDOZA.....BOARD MEMBER
 GUY MORRISON.....BOARD MEMBER
 JOSIE GUZMAN.....PEIMS COORDINATOR
 JOE SIMPSON.....CFO/BUSINESS MANAGER

054-903 RALLS ISD

AUNIE SELLERS.....BOARD PRESIDENT
 VIRGINIA TORRES.....BOARD VICE-PRESIDENT
 JERRY DIAZ.....BOARD SECRETARY
 JAMES CADDELL.....BOARD MEMBER
 JOE CONTRERAS.....BOARD MEMBER
 DON CRUMP.....BOARD MEMBER
 EDWARD LOGAN.....BOARD MEMBER
 MACY CAVAZOS.....PEIMS COORDINATOR
 BRUCE HARRIS.....CFO/BUSINESS MANAGER

055 CULBERSON COUNTY

055-901 CULBERSON COUNTY-ALLAMOORE ISD

PAUL URANGA.....BOARD PRESIDENT
 ROMELIA RAMIREZ.....BOARD VICE-PRESIDENT
 ROCIO ONATE.....BOARD SECRETARY
 LISA COTTRELL.....BOARD MEMBER
 ANGIE GONZALEZ.....BOARD MEMBER
 LETICIA HERNANDEZ.....BOARD MEMBER
 SANDY URIAS.....BOARD MEMBER
 JULIE BALCAZAR.....PEIMS COORDINATOR
 JULIE URANGA.....CFO/BUSINESS MANAGER

056 DALLAM COUNTY

056-901 DALHART ISD

PETER BAUMERT.....BOARD PRESIDENT
 RANDY SHERRILL.....BOARD VICE-PRESIDENT
 MARIO GOMEZ.....BOARD SECRETARY
 JANET BANKS.....BOARD MEMBER
 BOYD BARROW.....BOARD MEMBER
 DOUG CLABORN.....BOARD MEMBER
 JUSTIN MOORE.....BOARD MEMBER
 RITA GARRETT.....PEIMS COORDINATOR
 THAD LASATER.....CFO/BUSINESS MANAGER

056-902 TEXLINE ISD

JODY BEZNER.....BOARD PRESIDENT
 BOBBY WYATT.....BOARD VICE-PRESIDENT
 CHRIS HERRERA.....BOARD SECRETARY
 ALICIA BEZNER.....BOARD MEMBER
 ALLAN FRERICH.....BOARD MEMBER
 MIKE FURY.....BOARD MEMBER
 PHIL LUTHER.....BOARD MEMBER
 DEBBIE CARTER.....CFO/BUSINESS MANAGER
 DEBBIE CARTER.....PEIMS COORDINATOR

057 DALLAS COUNTY

057-802 PEGASUS SCHOOL OF LIBERAL ARTS AND SCIENCES

LANNEN VIRGINIA.....BOARD PRESIDENT
 WILLIAM BYRD.....BOARD VICE-PRESIDENT
 DAVID ROBERTS.....BOARD SECRETARY
 WALTER MUSE.....BOARD MEMBER
 JESSE OLIVER.....BOARD MEMBER

057-803 UPLIFT EDUCATION - NORTH HILLS PREPARATORY

GEORGE MICHAEL BRYANT.....BOARD PRESIDENT
 ANTHONY DONA.....BOARD VICE-PRESIDENT
 WILLIAM CARTER.....BOARD MEMBER
 MICHAEL GILES.....BOARD MEMBER
 MELISSA MCNEIL.....BOARD MEMBER
 JOSH TERRY.....BOARD MEMBER
 LOYCE WIGGINS.....BOARD MEMBER
 SHAWN STOVER.....AREA SUPERINTENDENT

057-804 TEXANS CAN ACADEMIES

DELIA JASSO.....BOARD PRESIDENT
 RUBEN DELEON.....BOARD VICE-PRESIDENT
 MONTY GAMBER.....BOARD SECRETARY
 MARVIN WASHINGTON.....BOARD ASSISTANT SECRETARY
 MICHAEL CASEY.....BOARD TREASURER
 RUDY OEFTERING.....BOARD MEMBER

Texas Public School Districts and Charters: Board Members, Assistant Superintendents, Business Managers, and Public Education Information Management System (PEIMS) Coordinators, December 2014

Note: Charter board data are for the 2013-14 school year.

RODOLFO RODRIGUEZ BOARD MEMBER
REGINA THOMPSON BOARD MEMBER
FELIX ZAMORA BOARD MEMBER
LEW BLACKBURN CFO/BUSINESS MANAGER
CARLA CLEMENTS PEIMS COORDINATOR

057-805 LUMIN EDUCATION

JOHN FULLINWIDER BOARD PRESIDENT
MARY CAROLINE PARKER BOARD VICE-PRESIDENT
JEREMY SMITH BOARD SECRETARY
MIKE BIRRER BOARD MEMBER
MICHAEL GILES BOARD MEMBER
AMRIT KIRPALANI BOARD MEMBER
TREVOR PALACIO BOARD MEMBER
SUSAN WELLS BOARD MEMBER
CAROL WOLFE PEIMS COORDINATOR

057-806 ADVANTAGE ACADEMY

ALLEN BECK BOARD PRESIDENT
ANGELA MCDONALD BOARD PRESIDENT
DAN PETTY BOARD VICE-PRESIDENT
GERALD ZIELKE BOARD SECRETARY
ALLEN BECK BOARD MEMBER
ROBERT NICKELL BOARD MEMBER
ALLEN BECK CFO/BUSINESS MANAGER

057-807 LIFE SCHOOL

THOMAS WILSON BOARD PRESIDENT
SHARON WILLIAMS BOARD SECRETARY
CHRISTOPHER CLEMMONS BOARD TREASURER
RUBEN MARTINEZ BOARD MEMBER
CARA RAILEY BOARD MEMBER
ROGENEA WHITE PEIMS COORDINATOR
ROGENEA WHITE PEIMS COORDINATOR
JENNIFER WILSON CFO/BUSINESS MANAGER

057-808 UNIVERSAL ACADEMY

MICHAEL MCKEE BOARD PRESIDENT
PERKINA GROSS-DICKERSON BOARD SECRETARY
JANICE BLACKMON BOARD MEMBER
YOLANDA BROWN BOARD MEMBER
SHARON GREGGS BOARD MEMBER
SANDRA HALL BOARD MEMBER
DIANE HARRIS BOARD MEMBER
DANA JOBE BOARD MEMBER
JAMES MORRIS BOARD MEMBER
JON YOUNG BOARD MEMBER

057-809 NOVA ACADEMY

DONNA WOODS BOARD PRESIDENT
IRVIN ASHFORD BOARD VICE-PRESIDENT
SANDRA NICKERSON BOARD SECRETARY
TINA DEAL BOARD TREASURER
GREGORY CARTER BOARD MEMBER
LABARBARA DEAN BOARD MEMBER
KRISSANDRA DEMUS BOARD MEMBER
LORETTA FREEMAN BOARD MEMBER
C W WHITAKER BOARD MEMBER
LYORD PETERS CFO/BUSINESS MANAGER
YOLANDA SAMUELS PEIMS COORDINATOR

057-810 ACADEMY OF DALLAS

CECIL POE BOARD PRESIDENT
PAUL BRADLEY BOARD VICE-PRESIDENT

NATHALIA BROOKS BOARD SECRETARY

057-811 CHILDREN FIRST ACADEMY OF DALLAS

SHERWIN ALLEN BOARD PRESIDENT
CLAUDIS ALLEN BOARD VICE-PRESIDENT
TIFFANI MUHAMMAD BOARD SECRETARY
JEFFREY BENNETT BOARD MEMBER
FANNIE BRADFORD BOARD MEMBER
DORIS CARTER BOARD MEMBER
BERNARD SNOWDEN BOARD MEMBER
GEORGE VAULTS ASSISTANT SUPERINTENDENT

057-813 TRINITY BASIN PREPARATORY

RANDAL SHAFFER BOARD PRESIDENT
JULIA GOMEZ BOARD SECRETARY
LOREN HITCHCOCK BOARD MEMBER
STEPHEN MCCUNE BOARD MEMBER
KENNETH PETREE BOARD MEMBER
BRANDON DUCK CFO/BUSINESS MANAGER
GREG LONG PEIMS COORDINATOR

057-814 ACADEMY FOR ACADEMIC EXCELLENCE

CHERYL SHANNON BOARD PRESIDENT
JOHN PRICE BOARD VICE-PRESIDENT
ROBERT BURNS BOARD MEMBER
CLAY JENKINS BOARD MEMBER
GRACIE LEWIS BOARD MEMBER
WILLIAM MAZUR BOARD MEMBER
PAULA MILLER BOARD MEMBER
ANDREA PLUMLEE BOARD MEMBER
STEPHEN SMITH BOARD MEMBER
OLIVIA LANDIN PEIMS COORDINATOR

057-815 FAITH FAMILY ACADEMY OF OAK CLIFF

CARROLL LEWIS BOARD PRESIDENT
SHARON LEWIS BOARD SECRETARY
ANNIE BLAIR BOARD MEMBER
MARY JONES BOARD MEMBER

057-816 A W BROWN-FELLOWSHIP LEADERSHIP ACADEMY

LORENZO BROWN BOARD PRESIDENT
NAN MCKNIGHT BOARD VICE-PRESIDENT
JUDY CARROLL BOARD ASSISTANT SECRETARY
CYNETHIA BELTON BOARD MEMBER
ARMOND BROWN BOARD MEMBER
VERETTA FRAZIER BOARD MEMBER
ARTREY GIPSON BOARD MEMBER
KESHA HARRIS-HENDERSON BOARD MEMBER
LISA KING-HATLEY BOARD MEMBER
LOU ANN PHILLIPS BOARD MEMBER
SUSIE TEMPLE BOARD MEMBER
ANTHONY WEBB BOARD MEMBER

057-817 FOCUS LEARNING ACADEMY

LEROY MCCLURE BOARD PRESIDENT
DANA HERNANDEZ BOARD SECRETARY
YVETTE MCCLURE BOARD MEMBER
RICKY PRICE BOARD MEMBER
ANDREW WILKERSON BOARD MEMBER

057-819 JEAN MASSIEU ACADEMY

JANE ANN SHELTON BOARD PRESIDENT
LEROY TERRIO BOARD VICE-PRESIDENT
JOHN COFFEY BOARD SECRETARY

Texas Public School Districts and Charters: Board Members, Assistant Superintendents, Business Managers, and Public Education Information Management System (PEIMS) Coordinators, December 2014

Note: Charter board data are for the 2013-14 school year.

WILLIAM GREEN.....BOARD TREASURER
REBEKA GILLILAN.....BOARD MEMBER
LISSA LLOYD.....PEIMS COORDINATOR

057-825 HONORS ACADEMY

MICHELLE METZGER.....BOARD PRESIDENT
CAROL DONOVAN.....BOARD VICE-PRESIDENT
NORA MERCADO.....BOARD SECRETARY
CHESTER VAUGHN.....BOARD TREASURER
HOLLIS BRASHEAR.....BOARD MEMBER
JAMES BIVINS.....DEPUTY SUPERINTENDENT

057-827 NOVA ACADEMY (SOUTHEAST)

DONNA WOODS.....BOARD PRESIDENT
IRVIN ASHFORD.....BOARD VICE-PRESIDENT
SANDRA NICKERSON.....BOARD SECRETARY
TINA DEAL.....BOARD TREASURER
GREGORY CARTER.....BOARD MEMBER
LABARBARA DEAN.....BOARD MEMBER
KRISANDRA DEMUS.....BOARD MEMBER
LORETTA FREEMAN.....BOARD MEMBER
C W WHITAKER.....BOARD MEMBER
MARIA GOMEZ.....PEIMS COORDINATOR
LYORD PETERS.....CFO/BUSINESS MANAGER

057-828 WINFREE ACADEMY CHARTER SCHOOLS

JENNIFER SULLIVAN.....BOARD PRESIDENT
WAYNE GILLESPIE.....BOARD VICE-PRESIDENT
KELLEY MOORE.....BOARD VICE-PRESIDENT
JUNE SHREWSBURY.....BOARD SECRETARY
GREGORY WARD.....BOARD TREASURER
CHRISTINE ROCHMAN.....ASSISTANT SUPERINTENDENT
DEIRDRE STAPLES.....ASSISTANT SUPERINTENDENT
SHARAY BOYNTON.....CFO/BUSINESS MANAGER
ANDREA WALTERS.....PEIMS COORDINATOR

057-829 A+ ACADEMY

THEDA GREEN.....BOARD PRESIDENT
CHARLES OLIVER.....BOARD SECRETARY
KAREN BELKNAP.....BOARD MEMBER
JEANNE CAMPBELL.....BOARD MEMBER
ERNEST CROWLEY.....BOARD MEMBER
KAREN COOK.....PEIMS COORDINATOR
GENE WALKER.....CFO/BUSINESS MANAGER

057-830 INSPIRED VISION ACADEMY

THEDA GREEN.....BOARD PRESIDENT
CHARLES OLIVER.....BOARD SECRETARY
KAREN BELKNAP.....BOARD MEMBER
JEANNE CAMPBELL.....BOARD MEMBER
ERNEST CROWLEY.....BOARD MEMBER
KAREN COOK.....PEIMS COORDINATOR
GENE WALKER.....CFO/BUSINESS MANAGER

057-831 GATEWAY CHARTER ACADEMY

MARK COOKS.....BOARD PRESIDENT
CARLA PATRICK.....BOARD VICE-PRESIDENT
DESMOND COOKS.....BOARD MEMBER
RICKEY EDDIE.....BOARD MEMBER
SHERMAN GRIFFIN.....BOARD MEMBER
KEIRON JACKSON.....BOARD MEMBER
EVELYN LEVINGSTON.....BOARD MEMBER
FRANKIE WASHINGTON.....BOARD MEMBER

057-832 ALPHA CHARTER SCHOOL

ROSELLA HILL.....BOARD PRESIDENT
SHIRLEY WALKER-KING.....BOARD SECRETARY
C LUCE.....BOARD MEMBER
BILLY WRIGHT.....BOARD MEMBER
DEBORAH BRADLEY.....CFO/BUSINESS MANAGER

057-833 EDUCATION CENTER INTERNATIONAL ACADEMY

JERRY BLANKENSHIP.....BOARD PRESIDENT
HAL JONES.....BOARD SECRETARY
WILLIAM PURCELL.....BOARD MEMBER
DEBORAH BRADLEY.....CFO/BUSINESS MANAGER
BARRETT WHITAKER.....PEIMS COORDINATOR

057-834 EVOLUTION ACADEMY CHARTER SCHOOL

SELESTE SULLY.....BOARD PRESIDENT
LAVIRGUST CHATMAN.....BOARD MEMBER
KIMBERLY JOHNSON.....BOARD MEMBER
LESLIE MOUTON.....BOARD MEMBER
IRMA FLORES.....PEIMS COORDINATOR

057-835 GOLDEN RULE CHARTER SCHOOL

DARRELL PILCHER.....BOARD PRESIDENT
FLOYD PINEDA.....BOARD VICE-PRESIDENT
SARAH ELIZONDO.....BOARD TREASURER
YOLANDA MATA.....BOARD MEMBER
GAMALIEL SOLARES.....BOARD MEMBER

057-836 ST ANTHONY SCHOOL

FRANCIS HUBACH.....BOARD PRESIDENT
JAMES HAMILTON.....BOARD MEMBER
MICHAEL MAGUIRE.....BOARD MEMBER
MICHAEL TERRY.....BOARD MEMBER

057-837 KIPP DALLAS-FORT WORTH

PETER BRODSKY.....BOARD PRESIDENT
CURTIS CARLSON.....BOARD SECRETARY
DAVID ELLETT.....BOARD TREASURER
EDWIN FLORES.....BOARD MEMBER
SHARON LYLE.....BOARD MEMBER
CLINT MCDONOUGH.....BOARD MEMBER
MARIA MENDEZ.....BOARD MEMBER
VICTOR MENDIOLA.....BOARD MEMBER
DAVID MONACO.....BOARD MEMBER
CHERRI MUSSER.....BOARD MEMBER
ERIN PATTON.....BOARD MEMBER
JESSICA THORNE.....BOARD MEMBER
NICOLE WEELDREYER.....BOARD MEMBER
JAMES YOUNG.....BOARD MEMBER
KATE GILLETTE.....PEIMS COORDINATOR

057-838 UPLIFT EDUCATION - PEAK PREPARATORY

GEORGE MICHAEL BRYANT.....BOARD PRESIDENT
ANTHONY DONA.....BOARD VICE-PRESIDENT
WILLIAM CARTER.....BOARD MEMBER
MICHAEL GILES.....BOARD MEMBER
MELISSA MCNEIL.....BOARD MEMBER
JOSH TERRY.....BOARD MEMBER
LOYCE WIGGINS.....BOARD MEMBER
PRISCILLA PARHMS.....AREA SUPERINTENDENT

057-839 LA ACADEMIA DE ESTRELLAS

KAREN DAVIS.....BOARD PRESIDENT
GRACIELA OYERVIDES.....BOARD VICE-PRESIDENT

Texas Public School Districts and Charters: Board Members, Assistant Superintendents, Business Managers, and Public Education Information Management System (PEIMS) Coordinators, December 2014

Note: Charter board data are for the 2013-14 school year.

BRIAN MCGOVERN BOARD SECRETARY
MARTA JOURDAN BOARD MEMBER
CATALINA LECHUGA BOARD MEMBER

057-840 RICHLAND COLLEGIATE HIGH SCHOOL

JERRY PRATER BOARD PRESIDENT
CHARLETTA COMPTON BOARD MEMBER
JOHN FERGUSON BOARD MEMBER
DIANA FLORES BOARD MEMBER
WILLIAM JAMESON BOARD MEMBER
WILLIAM METZGER BOARD MEMBER
JOSEPH WILLIAMS BOARD MEMBER
VICKIE MAGEE PEIMS COORDINATOR

057-841 RECONCILIATION ACADEMY

WESLEY BRIGGS BOARD PRESIDENT
ELREE GRIFFIN BOARD VICE-PRESIDENT
BILLY FERRELL BOARD TREASURER
KATHERINE DUDLEY BOARD MEMBER
NEIL PHILLIPS BOARD MEMBER
GLENDA BRANNON PEIMS COORDINATOR

057-842 UPLIFT EDUCATION - WILLIAMS PREPARATORY

GEORGE MICHAEL BRYANT BOARD PRESIDENT
ANTHONY DONA BOARD VICE-PRESIDENT
WILLIAM CARTER BOARD MEMBER
MICHAEL GILES BOARD MEMBER
MELISSA MCNEIL BOARD MEMBER
JOSH TERRY BOARD MEMBER
LOYCE WIGGINS BOARD MEMBER
SHAWN STOVER AREA SUPERINTENDENT
GIBRAN BARRON PEIMS COORDINATOR

057-843 UPLIFT EDUCATION - HAMPTON PREPARATORY

GEORGE MICHAEL BRYANT BOARD PRESIDENT
ANTHONY DONA BOARD VICE-PRESIDENT
WILLIAM CARTER BOARD MEMBER
MICHAEL GILES BOARD MEMBER
MELISSA MCNEIL BOARD MEMBER
JOSH TERRY BOARD MEMBER
LOYCE WIGGINS BOARD MEMBER
COREY HARRIS ASSISTANT SUPERINTENDENT
MICHELLE EPPS PEIMS COORDINATOR

057-844 MANARA ACADEMY

EHAP SABRI BOARD PRESIDENT
SADAK SHAIK ABDUL BOARD VICE-PRESIDENT
SALLY SALEH BOARD SECRETARY
JASZEER MOHAMMED BOARD TREASURER
EZAZUL BAKSHI BOARD MEMBER
FAISAL SHAIKH BOARD MEMBER
NAVEEDULLA SHARIFF BOARD MEMBER

057-845 UME PREPARATORY ACADEMY

NOLAN ESTES BOARD PRESIDENT
JILL JONES BOARD SECRETARY
JAIME ANDRADE BOARD TREASURER
JAMES BRODNICK BOARD MEMBER
DAVID "RUSTY" GRAYSON BOARD MEMBER
REGINA PINGEL BOARD MEMBER
AGUSTIN REYES BOARD MEMBER

057-846 LEGACY PREPARATORY

BYRON RICKS BOARD PRESIDENT

JOHN TING BOARD SECRETARY
MARC DESGRAVES BOARD TREASURER
DR REBECCA GOOD CFO/BUSINESS MANAGER
AMANDA STANTON PEIMS COORDINATOR

057-847 VILLAGE TECH SCHOOLS

DANIEL PRICE BOARD PRESIDENT
JEREMY GORDON BOARD SECRETARY
SHARON JAMES BOARD MEMBER
JOHN WOOD BOARD MEMBER
DORCIA CRAWFORD PEIMS COORDINATOR

057-848 INTERNATIONAL LEADERSHIP OF TEXAS (ILT)

FRANK CORTE BOARD PRESIDENT
CURTIS DONALDSON BOARD VICE-PRESIDENT
CARMEN VALDIVIA BOARD SECRETARY
CONNIE WALLACE BOARD ASSISTANT SECRETARY
CLIFFORD SEVIER BOARD MEMBER

057-903 CARROLLTON-FARMERS BRANCH ISD

JAMES GOODE BOARD PRESIDENT
FRANK SHOR BOARD VICE-PRESIDENT
NANCY WATTEN BOARD SECRETARY
RICHARD FLEMING BOARD ASSISTANT SECRETARY
NANCY CLINE BOARD MEMBER
JOHN MATHEWS BOARD MEMBER
RANDY SCHACKMANN BOARD MEMBER
MARK HYATT ASSOCIATE SUPERINTENDENT
GEORGEANNE WARNOCK ASSOCIATE SUPERINTENDENT
MICHELE BAILEY ASSISTANT SUPERINTENDENT
TRACY SMITH ASSISTANT SUPERINTENDENT
DEBORAH SPARKS PEIMS COORDINATOR
TONYA TILLMAN CFO/BUSINESS MANAGER
CATHY WEBB PEIMS COORDINATOR

057-904 CEDAR HILL ISD

DR DOUG HEYERDAHL BOARD PRESIDENT
MICHAEL QUILDON BOARD VICE-PRESIDENT
WENDY HODGES-KENT BOARD SECRETARY
BILLIE BALLENGEE BOARD MEMBER
SONYA GRASS BOARD MEMBER
MIKE MARSHALL BOARD MEMBER
ANGELA ROBERTS BOARD MEMBER
LISA GOODNOW ASSISTANT SUPERINTENDENT
KELLIE SPENCER ASSISTANT SUPERINTENDENT
LEON FISHER CFO/BUSINESS MANAGER
KRISTIN ROONEY PEIMS COORDINATOR

057-905 DALLAS ISD

MIGUEL SOLIS BOARD PRESIDENT
LEW BLACKBURN BOARD VICE-PRESIDENT
ELIZABETH JONES BOARD VICE-PRESIDENT
DAN MICCICHE BOARD SECRETARY
NANCY BINGHAM BOARD MEMBER
ERIC COWAN BOARD MEMBER
JOYCE FOREMAN BOARD MEMBER
MIKE MORATH BOARD MEMBER
BERNADETTE NUTALL BOARD MEMBER
JUSTIN COPPEDGE ASSOCIATE SUPERINTENDENT
JACK ELROD ASSOCIATE SUPERINTENDENT
GRAY SALADA ASSOCIATE SUPERINTENDENT
ANN SMISKO ASSOCIATE SUPERINTENDENT
PEGGY SULLIVAN PEIMS COORDINATOR

Texas Public School Districts and Charters: Board Members, Assistant Superintendents, Business Managers, and Public Education Information Management System (PEIMS) Coordinators, December 2014

Note: Charter board data are for the 2013-14 school year.

057-906 DESOTO ISD

WARREN SEAY BOARD PRESIDENT
VANDROUS STRIPLING..... BOARD VICE-PRESIDENT
CARL SHERMAN..... BOARD SECRETARY
KAREN DANIEL..... BOARD MEMBER
DONALD GANT..... BOARD MEMBER
JERRY HALL..... BOARD MEMBER
AUBREY HOOPER..... BOARD MEMBER
DR JOANN GREEN-RUCKER..... ASSISTANT SUPERINTENDENT
DR GABRIELLE LEMONIER..... ASSISTANT SUPERINTENDENT
LEVATTA LEVELS..... ASSISTANT SUPERINTENDENT
BOBBY LABORDE..... CFO/BUSINESS MANAGER
DR GABRIELLE LEMONIER..... PEIMS COORDINATOR

057-907 DUNCANVILLE ISD

MARLIES PEREGORY..... BOARD PRESIDENT
PHIL MCNEELY..... BOARD VICE-PRESIDENT
CARLA FAHEY..... BOARD SECRETARY
ELIJAH GRANGER..... BOARD MEMBER
TOM KENNEDY..... BOARD MEMBER
RENEE MCNEELY..... BOARD MEMBER
JANICE SAVAGE-MARTIN..... BOARD MEMBER
MICHAEL CHRIETZBERG..... DEPUTY SUPERINTENDENT
DR LARRY MCHANAY..... DEPUTY SUPERINTENDENT
DR MASOUD AHMADIAN..... ASSISTANT SUPERINTENDENT
MICHELLE ANDERSON..... PEIMS COORDINATOR
MICHELLE ANDERSON..... PEIMS COORDINATOR
RONALD KUEHLER..... CFO/BUSINESS MANAGER

057-909 GARLAND ISD

RICK LAMBERT..... BOARD PRESIDENT
LARRY GLICK..... BOARD VICE-PRESIDENT
SCOTT LUNA..... BOARD SECRETARY
CHARLES AXE..... BOARD ASSISTANT SECRETARY
DR CINDY CASTANEDA..... BOARD MEMBER
LINDA GRIFFIN..... BOARD MEMBER
STEVE KNAGG..... BOARD MEMBER
DR RENE BARAJAS..... DEPUTY SUPERINTENDENT
DR LINDA CHANCE..... DEPUTY SUPERINTENDENT
DR JOVAN GRANT-WELLS..... ASSOCIATE SUPERINTENDENT
DR GARY REEVES..... ASSOCIATE SUPERINTENDENT
JOHN WASHINGTON..... ASSISTANT SUPERINTENDENT
PHYLLIS HARRIS..... PEIMS COORDINATOR
DAVID PATE..... CFO/BUSINESS MANAGER

057-910 GRAND PRAIRIE ISD

TERRY BROOKS..... BOARD PRESIDENT
TIM JOHNSON..... BOARD VICE-PRESIDENT
JD STEWARD..... BOARD SECRETARY
BURKE HALL..... BOARD MEMBER
CHESTER MCCRARY..... BOARD MEMBER
STEVE PRYOR..... BOARD MEMBER
MIKE SKINNER..... BOARD MEMBER
DR VERN ALEXANDER..... DEPUTY SUPERINTENDENT
BILL YOUNG..... PEIMS COORDINATOR

057-911 HIGHLAND PARK ISD

LESLIE MELSON..... BOARD SECRETARY
CYNTHIA BEECHERL..... BOARD MEMBER
JOSEPH TAYLOR..... BOARD MEMBER
TIM TURNER..... ASSISTANT SUPERINTENDENT
KRIS INGERSOLL..... CFO/BUSINESS MANAGER
CATHERINE VIVEROS..... PEIMS COORDINATOR

057-912 IRVING ISD

RANDY RANDLE..... BOARD PRESIDENT
LARRY STIPES..... BOARD VICE-PRESIDENT
DR STEVEN JONES..... BOARD SECRETARY
NELL ANNE HUNT..... BOARD MEMBER
VALERIE JONES..... BOARD MEMBER
LEE MOSTY..... BOARD MEMBER
RANDY NECESSARY..... BOARD MEMBER
DEBBIE CABRERA..... ASSOCIATE SUPERINTENDENT
DR ADAM GRINAGE..... ASSOCIATE SUPERINTENDENT
MAGDA HERNANDEZ..... ASSISTANT SUPERINTENDENT
SCOTT LAYNE..... ASSISTANT SUPERINTENDENT
DEBBIE CABRERA..... CFO/BUSINESS MANAGER
DR ABIGAIL MELTON..... PEIMS COORDINATOR

057-913 LANCASTER ISD

HONORABLE TY JONES..... BOARD PRESIDENT
HONORABLE CYNTHIA CORBIN-JARVIS..... BOARD VICE-PRESIDENT
HONORABLE MARION HAMILTON..... BOARD VICE-PRESIDENT
HONORABLE RHONDA DAVIS-CRAWFORD..... BOARD SECRETARY
HONORABLE ELLEN CLARK..... BOARD MEMBER
HONORABLE ROBBIE JOHNSON..... BOARD MEMBER
HONORABLE LARHONDA MAYS..... BOARD MEMBER
MARIANN MIDDLETON..... DEPUTY SUPERINTENDENT
DR HELENA MOSELY..... ASSISTANT SUPERINTENDENT
ROOSEVELT NIVENS..... ASSISTANT SUPERINTENDENT
APRIL JANEWAY..... PEIMS COORDINATOR
ERMA PERRY..... CFO/BUSINESS MANAGER
PATTY RHODES..... PEIMS COORDINATOR

057-914 MESQUITE ISD

PHIL APPENZELLER..... BOARD PRESIDENT
CHRISTINA HALL..... BOARD VICE-PRESIDENT
ARCHIMEDES FAULKNER..... BOARD SECRETARY
GARY BINGHAM..... BOARD MEMBER
GREG EVERETT..... BOARD MEMBER
ROBERT SEWARD..... BOARD MEMBER
DR CARY TANAMACHI..... BOARD MEMBER
DR CATHY RIDEOUT..... ASSOCIATE SUPERINTENDENT
MICHAEL COFFEY..... ASSISTANT SUPERINTENDENT
LANNY FRASIER..... ASSISTANT SUPERINTENDENT
RICHARD KOONCE..... ASSISTANT SUPERINTENDENT
DR DENISE KUTCH..... ASSISTANT SUPERINTENDENT
MANDI BURNS..... CFO/BUSINESS MANAGER
BRIAN CAIN..... PEIMS COORDINATOR

057-916 RICHARDSON ISD

KAREN HOLBURN..... BOARD PRESIDENT
KIM CASTON..... BOARD VICE-PRESIDENT
KRISTIN KUHNE..... BOARD SECRETARY
KRIS OLIVER..... BOARD TREASURER
JUSTIN BONO..... BOARD MEMBER
LANET GREENHAW..... BOARD MEMBER
ADAM MEIERHOFER..... BOARD MEMBER
ANTHONY HARKLEROAD..... DEPUTY SUPERINTENDENT
PATTI KIEKER..... DEPUTY SUPERINTENDENT
MIA MARTIN..... ASSOCIATE SUPERINTENDENT
TABITHA BRANUM..... ASSISTANT SUPERINTENDENT
CHRISTOPHER GOODSON..... ASSISTANT SUPERINTENDENT
FERNANDO MEDINA..... ASSISTANT SUPERINTENDENT
KIMBERLY PICKENS..... CFO/BUSINESS MANAGER
MICHELLE STJOHN..... PEIMS COORDINATOR

Texas Public School Districts and Charters: Board Members, Assistant Superintendents, Business Managers, and Public Education Information Management System (PEIMS) Coordinators, December 2014

Note: Charter board data are for the 2013-14 school year.

057-919 SUNNYVALE ISD

BRAD CRAVENS BOARD PRESIDENT
LINDA GOOCH BOARD VICE-PRESIDENT
JANET CLEMENTS..... BOARD SECRETARY
RYAN FINCH BOARD MEMBER
KIMBERLY INGRAM BOARD MEMBER
DR JOE QUINN BOARD MEMBER
MICHAEL THREET..... BOARD MEMBER
STACY BELLOWS..... PEIMS COORDINATOR
MARGARET DAVIS CFO/BUSINESS MANAGER

057-922 COPPELL ISD

ANTHONY HILL BOARD PRESIDENT
SUSIE KEMP BOARD VICE-PRESIDENT
THOMAS HULME BOARD SECRETARY
DAVID APPLE BOARD MEMBER
JUDY BARBO BOARD MEMBER
AMY DUNGAN BOARD MEMBER
TRACY FISHER BOARD MEMBER
DR MARIYLN DENISON ASSISTANT SUPERINTENDENT
SID GRANT ASSISTANT SUPERINTENDENT
BRAD HUNT ASSISTANT SUPERINTENDENT
KELLY PENNY CFO/BUSINESS MANAGER
BEVERLEY WAITE PEIMS COORDINATOR

058 DAWSON COUNTY

058-902 DAWSON ISD

BLAKE MOORE BOARD PRESIDENT
KILEY BENNETT..... BOARD VICE-PRESIDENT
SUSIE DE LA ROSA BOARD SECRETARY
KELBY DAVIS BOARD MEMBER
PATRICK GARCIA BOARD MEMBER
BRENT HENDON BOARD MEMBER
MARLIN MAHAN BOARD MEMBER
ROBBIE PHIPPS PEIMS COORDINATOR
JOHNNY TUBB CFO/BUSINESS MANAGER

058-905 KLONDIKE ISD

KENNY FERGUSON BOARD PRESIDENT
STEVEN ARCHER BOARD VICE-PRESIDENT
KELLEY O'BRIEN BOARD SECRETARY
MIKE BARKOWSKY BOARD MEMBER
QUINTIN KEARNEY BOARD MEMBER
CLAY THIXTON BOARD MEMBER
KIRK TIDWELL BOARD MEMBER
DAPHNE RAMSEY PEIMS COORDINATOR
TERESA ROBERTS CFO/BUSINESS MANAGER

058-906 LAMESA ISD

SONYA RANEY BOARD PRESIDENT
REBECCA GONZALES..... BOARD VICE-PRESIDENT
BEVERLY BREWER BOARD SECRETARY
DON BETHEL BOARD MEMBER
ALBERT MARTINEZ BOARD MEMBER
KELLI MERRITT BOARD MEMBER
ERNEST OGEDA BOARD MEMBER
DR BRIAN YEARWOOD..... ASSISTANT SUPERINTENDENT
DANIELLE GARCIA PEIMS COORDINATOR
DAVID RODRIGUEZ CFO/BUSINESS MANAGER

058-909 SANDS CISD

MARTIN NICHOLS..... BOARD PRESIDENT

TOMMY STAGGS..... BOARD VICE-PRESIDENT
ROBIN BARRAZA BOARD SECRETARY
BLAYNE ARCHULETA..... BOARD MEMBER
JODY HOWARD..... BOARD MEMBER
MATT SNELL BOARD MEMBER
MICHAEL WIGINGTON BOARD MEMBER
CHRIS GASKINS CFO/BUSINESS MANAGER
MONICA STAGGS PEIMS COORDINATOR

059 DEAF SMITH COUNTY

059-901 HEREFORD ISD

ANGEL BARELA BOARD PRESIDENT
CAROLYN WATERS..... BOARD VICE-PRESIDENT
KYLE MCNETT BOARD SECRETARY
MICHAEL BRYANT BOARD MEMBER
DOUGLAS DETTEN..... BOARD MEMBER
KRYN SON JESKO BOARD MEMBER
JEFF O'RAND BOARD MEMBER
SHERI BLANKENSHIP..... ASSISTANT SUPERINTENDENT
TERRY RUSSELL ASSISTANT SUPERINTENDENT
PAM FOGO PEIMS COORDINATOR
EDWARD INGRAM CFO/BUSINESS MANAGER

059-902 WALCOTT ISD

JOHN PERRIN BOARD PRESIDENT
ALBERT MEYER BOARD VICE-PRESIDENT
LUCY MC GOWAN BOARD SECRETARY
LESLYNN ARFSTEN CFO/BUSINESS MANAGER
DARLA BRYANT PEIMS COORDINATOR

060 DELTA COUNTY

060-902 COOPER ISD

THOMAS DARDEN BOARD PRESIDENT
BLAKE RANDLE BOARD VICE-PRESIDENT
KREGG SLAKEY BOARD SECRETARY
DARREN BRADY BOARD MEMBER
ANITA MOODY BOARD MEMBER
JEFF PHIFER BOARD MEMBER
DANNY WALL BOARD MEMBER
CHRIS KISER ASSISTANT SUPERINTENDENT
RACHAEL ARTHUR CFO/BUSINESS MANAGER
RACHEL DARDEN..... PEIMS COORDINATOR

060-914 FANNINDEL ISD

GWEN BEELER BOARD PRESIDENT
SCOTT FRANKLIN..... BOARD VICE-PRESIDENT
WANDA WHITE BOARD SECRETARY
CHARLENE CROSBY..... BOARD MEMBER
MANDY DUPLCHAN BOARD MEMBER
THEREN ERWIN BOARD MEMBER
MARVA SCOTT BOARD MEMBER
KARLA BRALEY PEIMS COORDINATOR
DISCHA THRELKELD CFO/BUSINESS MANAGER

061 DENTON COUNTY

061-802 TEXAS EDUCATION CENTERS

ROBIN COOK BOARD PRESIDENT
PAULA KELLEY BOARD MEMBER
JOHN WOLFE BOARD MEMBER

Texas Public School Districts and Charters: Board Members, Assistant Superintendents, Business Managers, and Public Education Information Management System (PEIMS) Coordinators, December 2014

Note: Charter board data are for the 2013-14 school year.

061-804 LEADERSHIP PREP SCHOOL

SHEILA CRAFT.....BOARD PRESIDENT
MARK RENFRO.....BOARD SECRETARY
CHARLES STROUD.....BOARD TREASURER
SCOTT ARMENDARIZ.....BOARD MEMBER
JACOB MAKUVIRE.....BOARD MEMBER
CHRISTINE PARKER.....BOARD MEMBER

061-901 DENTON ISD

DR GLENNA HARRIS.....BOARD PRESIDENT
CHARLES STAFFORD.....BOARD PRESIDENT
BARBARA BURNS.....BOARD VICE-PRESIDENT
JEANETTA SMITH.....BOARD SECRETARY
DR JIM ALEXANDER.....BOARD MEMBER
DOROTHY MARTINEZ.....BOARD MEMBER
MIA PRICE.....BOARD MEMBER
DR MIKE MATTINGLY.....ASSISTANT SUPERINTENDENT
DR RICHARD VALENTA.....ASSISTANT SUPERINTENDENT
RAY LAGLEDER.....PEIMS COORDINATOR
DEBBIE MONSCHKE.....CFO/BUSINESS MANAGER

061-902 LEWISVILLE ISD

TRISHA SHEFFIELD.....BOARD PRESIDENT
KATHY DUKE.....BOARD VICE-PRESIDENT
KRIS VAUGHN.....BOARD SECRETARY
ANGIE COX.....BOARD MEMBER
KRISTI HASSETT.....BOARD MEMBER
BRENDA LATHAM.....BOARD MEMBER
TRACY MILLER.....BOARD MEMBER
DR BETH BROCKMAN.....ASSOCIATE SUPERINTENDENT
DR PENNY REDDELL.....ASSOCIATE SUPERINTENDENT
DR KEVIN ROGERS.....ASSOCIATE SUPERINTENDENT
QUENTIN BURNETT.....CFO/BUSINESS MANAGER
SANDRA KRATZ.....PEIMS COORDINATOR

061-903 PILOT POINT ISD

MELINDA STREET.....BOARD PRESIDENT
STEVE KLOHN.....BOARD VICE-PRESIDENT
DANA BRAACK.....BOARD MEMBER
PAT BURNS.....BOARD MEMBER
DAN FLAGG.....BOARD MEMBER
DR JACKIE JENKINS.....BOARD MEMBER
JERRY PRICE.....BOARD MEMBER
NIKKI HAMBLIN.....CFO/BUSINESS MANAGER
YOLANDA HERNANDEZ.....PEIMS COORDINATOR

061-905 KRUM ISD

PHIL ENIS.....BOARD PRESIDENT
MARK COFER.....BOARD VICE-PRESIDENT
DOUG WILLIS.....BOARD SECRETARY
BRAD ANDRUS.....BOARD MEMBER
ERIC BORCHARDT.....BOARD MEMBER
TERRY KNIGHT.....BOARD MEMBER
TED WILEY.....BOARD MEMBER
CINDY MOORE.....PEIMS COORDINATOR
DARLA PUTMAN.....CFO/BUSINESS MANAGER

061-906 PONDER ISD

VANGEE DEUSSEN.....BOARD PRESIDENT
TODD NICHOLSON.....BOARD VICE-PRESIDENT
JEFF CHAPMAN.....BOARD SECRETARY
DALE BROWN.....BOARD MEMBER
BRIAN HUTCHERSON.....BOARD MEMBER

BRANDI JACKSON.....BOARD MEMBER
SHAWN WILKINSON.....BOARD MEMBER
CHANCE ALLEN.....ASSISTANT SUPERINTENDENT
DIAN MCDANIEL.....PEIMS COORDINATOR

061-907 AUBREY ISD

RON BULLOCK.....BOARD PRESIDENT
JIM MILACEK.....BOARD VICE-PRESIDENT
MARCUS PIERCE.....BOARD SECRETARY
JOHN BROGDON.....BOARD MEMBER
ANNETTE CROOKS.....BOARD MEMBER
COLLEEN DOW.....BOARD MEMBER
DR RANDALL SAXON.....BOARD MEMBER
TERRIE MCNABB.....ASSISTANT SUPERINTENDENT
PATRICIA HOUSDEN.....PEIMS COORDINATOR
DR JAMES MONACO.....CFO/BUSINESS MANAGER

061-908 SANGER ISD

KEN SCRIBNER.....BOARD PRESIDENT
RUSSEL CEBALLOS.....BOARD VICE-PRESIDENT
JIMMY HOWARD.....BOARD SECRETARY
DR DALE GLEASON.....BOARD MEMBER
KEVIN POLK.....BOARD MEMBER
MICHELLE SPRINGER.....BOARD MEMBER
BRAD WATTS.....BOARD MEMBER
ERIC BEAM.....DEPUTY SUPERINTENDENT
RHONDA BILBREY.....ASSISTANT SUPERINTENDENT
LISA CODY.....PEIMS COORDINATOR

061-910 ARGYLE ISD

ERIC FIELDS.....BOARD PRESIDENT
SPENCER JEFFERIES.....BOARD VICE-PRESIDENT
BRIAN RATCLIFF.....BOARD SECRETARY
DR JOHN BITTER.....BOARD MEMBER
AUNE GREG.....BOARD MEMBER
CRAIG HAWKESWORTH.....BOARD MEMBER
STEVEN MOORE.....BOARD MEMBER
CHRIS DANIEL.....ASSISTANT SUPERINTENDENT
GLORIA HOCKING.....PEIMS COORDINATOR
LIZ STEWART.....CFO/BUSINESS MANAGER

061-911 NORTHWEST ISD

JOSH WRIGHT.....BOARD PRESIDENT
MARK SCHLUTER.....BOARD VICE-PRESIDENT
DEVONNA HOLLAND.....BOARD SECRETARY
JUDY COPP.....BOARD MEMBER
MEL FULLER.....BOARD MEMBER
LILLIAN RAUSCH.....BOARD MEMBER
DR ANNE SIMPSON.....BOARD MEMBER
DR GARY GINDT.....ASSISTANT SUPERINTENDENT
JON GRASWICH.....ASSISTANT SUPERINTENDENT
DENNIS MCCREARY.....ASSISTANT SUPERINTENDENT
DR ROB THORNELL.....ASSISTANT SUPERINTENDENT
DEANNE HATFIELD.....CFO/BUSINESS MANAGER
DIXIE SNEAD.....PEIMS COORDINATOR

061-912 LAKE DALLAS ISD

LANCE STACY.....BOARD PRESIDENT
CHAD THIESSEN.....BOARD VICE-PRESIDENT
GLEN GOWANS.....BOARD SECRETARY
SCOTT BAIRD.....BOARD MEMBER
TIM HICKS.....BOARD MEMBER
STEVE PAYNE.....BOARD MEMBER
COURTNEY TANKERSLEY.....BOARD MEMBER

Texas Public School Districts and Charters: Board Members, Assistant Superintendents, Business Managers, and Public Education Information Management System (PEIMS) Coordinators, December 2014

Note: Charter board data are for the 2013-14 school year.

WES EVERSOLEDEPUTY SUPERINTENDENT
VANESSA MAYO.....PEIMS COORDINATOR

061-914 LITTLE ELM ISD

DELEON ENGLISHBOARD PRESIDENT
LEANNA HARDING.....BOARD VICE-PRESIDENT
ALEX FLORESBOARD SECRETARY
COOPER BEGISBOARD MEMBER
STEPHANIE GREGG.....BOARD MEMBER
MELISSA MYERSBOARD MEMBER
CHRISTOPHER WILLIAMS.....BOARD MEMBER
LINDA ENGLE.....CFO/BUSINESS MANAGER
KENDALL EULER.....PEIMS COORDINATOR

062 DEWITT COUNTY

062-901 CUERO ISD

JOHN BLACKWELL.....BOARD PRESIDENT
BILL DREHRBOARD VICE-PRESIDENT
GERARD GONZALESBOARD SECRETARY
BEVERLY KUECKER.....BOARD MEMBER
COURTNEY MOOREBOARD MEMBER
LINDA NEMECBOARD MEMBER
ARACELI PENNABOARD MEMBER
MARK IACOPONELLI.....ASSISTANT SUPERINTENDENT
PAM LONGBOTHAMASSISTANT SUPERINTENDENT
MARK IACOPONELLI.....CFO/BUSINESS MANAGER
CONNIE PHILLIPSPEIMS COORDINATOR

062-902 NORDHEIM ISD

GLEN MUELLER.....BOARD PRESIDENT
JANICE BROWN.....BOARD SECRETARY
PAUL BAUMANNBOARD MEMBER
JOHN GREENBOARD MEMBER
KAY KLAEVEMANN.....BOARD MEMBER
LYNETTE METTING.....BOARD MEMBER
PAMELA REMMERS.....BOARD MEMBER
MARGARET FLORES.....PEIMS COORDINATOR
JANET LOTTCFO/BUSINESS MANAGER

062-903 YOAKUM ISD

GARY COLMANBOARD PRESIDENT
GLEN KUSAKBOARD VICE-PRESIDENT
TERRY BOENING.....BOARD SECRETARY
DR JOHN BRADEN.....BOARD ASSISTANT SECRETARY
ROBERT RAMIREZ.....BOARD MEMBER
DARLENE RENKEN.....BOARD MEMBER
BRIAN SCHOENEMANNBOARD MEMBER
CHRISTOPHER KVINTA.....ASSISTANT SUPERINTENDENT
CHAD ROTHBAUER.....ASSISTANT SUPERINTENDENT
LYNETTE PATECFO/BUSINESS MANAGER
LYNETTE PATEPEIMS COORDINATOR

062-904 YORKTOWN ISD

MARK WEISCHWILL.....BOARD PRESIDENT
PATTI HARBERS.....BOARD VICE-PRESIDENT
DANETTE RESPONDEKBOARD SECRETARY
RANDY FRANKE.....BOARD MEMBER
TODD METTING.....BOARD MEMBER
NELDA SERTUCHE.....BOARD MEMBER
BARRY WATSONBOARD MEMBER
SHANNON FRANKE.....CFO/BUSINESS MANAGER
SHANNON FRANKE.....PEIMS COORDINATOR

062-905 WESTHOFF ISD

PADDY BURWELLBOARD PRESIDENT
JAN FORBESBOARD SECRETARY
CINDY BURNETTBOARD MEMBER
INGA FARSHLERBOARD MEMBER
CODY JALUFKABOARD MEMBER
MICHELLE MALANDRAKIS.....BOARD MEMBER
OSCAR PEREZBOARD MEMBER
M KENNEDYPEIMS COORDINATOR
MARY ROBLES.....CFO/BUSINESS MANAGER
LESLI STURMPEIMS COORDINATOR

062-906 MEYERSVILLE ISD

RHONDA GOEBELBOARD PRESIDENT
MICHELLE GOEBELBOARD VICE-PRESIDENT
JOHNNY JANK.....BOARD SECRETARY
TAMMY BITTERLY.....BOARD MEMBER
SHERI MERKLINGERBOARD MEMBER
ROBERT MOORE.....BOARD MEMBER
OBERT SAGEBIELBOARD MEMBER
PAM HAUNPEIMS COORDINATOR
FRANCES VAUGHNCFO/BUSINESS MANAGER
FRANCES VAUGHNPEIMS COORDINATOR

063 DICKENS COUNTY

063-903 SPUR ISD

BARRY FERGUSONBOARD PRESIDENT
ROY SANCHEZ.....BOARD VICE-PRESIDENT
SUE MABENBOARD SECRETARY
BETSY ARNOLD.....BOARD MEMBER
BEDFORD JONES.....BOARD MEMBER
PAT ORTIZBOARD MEMBER
ROBERT VAN METER.....BOARD MEMBER
JODI GONZALEZCFO/BUSINESS MANAGER
LISA SHOBERTPEIMS COORDINATOR

063-906 PATTON SPRINGS ISD

MIKE SMITH.....BOARD PRESIDENT
GARY BRIDGE.....BOARD VICE-PRESIDENT
TOM STOKESBOARD SECRETARY
MALCOLM BOGERBOARD MEMBER
CLAYT BRIDGE.....BOARD MEMBER
DAVE KEITH.....BOARD MEMBER
BECKY HODGES.....CFO/BUSINESS MANAGER
PENNI WALTERSPEIMS COORDINATOR

064 DIMMIT COUNTY

064-903 CARRIZO SPRINGS CISD

ALFREDO CASTANEDABOARD PRESIDENT
ARMANDO SILVA.....BOARD VICE-PRESIDENT
RODNEY PEREZBOARD SECRETARY
DR NINFA CADENA.....BOARD MEMBER
JOHNNY ESTRADABOARD MEMBER
CARL FISHER.....BOARD MEMBER
JOSE TALAMANTEZBOARD MEMBER
ANNA DIAZ.....CFO/BUSINESS MANAGER
ESPERANZA GARCIAPEIMS COORDINATOR

Texas Public School Districts and Charters: Board Members, Assistant Superintendents, Business Managers, and Public Education Information Management System (PEIMS) Coordinators, December 2014

Note: Charter board data are for the 2013-14 school year.

065 DONLEY COUNTY

065-901 CLARENDON ISD

WAYNE HARDIN BOARD PRESIDENT
 WELDON SEARS BOARD VICE-PRESIDENT
 JIM SHELTON BOARD SECRETARY
 RENEE' BETTS - MOTT BOARD MEMBER
 ROBIN ELLIS BOARD MEMBER
 WES HATLEY BOARD MEMBER
 CHUCK ROBERTSON BOARD MEMBER
 MONTY HYSINGER AREA SUPERINTENDENT
 MARY WHITE CFO/BUSINESS MANAGER
 MARY WHITE PEIMS COORDINATOR

065-902 HEDLEY ISD

PAT WHITE CFO/BUSINESS MANAGER
 PAT WHITE PEIMS COORDINATOR

066 DUVAL COUNTY

066-005 RAMIREZ CSD

JORGE CHAVERA BOARD PRESIDENT
 CARLOS GARCIA BOARD SECRETARY
 HOMER CARVAJAL BOARD MEMBER
 JANEL WILSON CFO/BUSINESS MANAGER

066-901 BENAVIDES ISD

EDUARDO HERNANDEZ BOARD PRESIDENT
 LUIS PENA BOARD VICE-PRESIDENT
 NINFA GARCIA BOARD SECRETARY
 ENRIQUE ESCONTRIAS BOARD MEMBER
 ROSALINDA FLORES BOARD MEMBER
 NOE GUZMAN BOARD MEMBER
 CHRISTINA PEREZ CFO/BUSINESS MANAGER
 GREGORIO PEREZ PEIMS COORDINATOR

066-902 SAN DIEGO ISD

LIBRADA VELA BOARD PRESIDENT
 ROGELIO GUERRERO BOARD VICE-PRESIDENT
 CARLOS ESPINOSA BOARD SECRETARY
 RUPERTO CANALES BOARD MEMBER
 PETE GUERRA BOARD MEMBER
 RAFAEL SAENZ III BOARD MEMBER
 RENE VALERIO BOARD MEMBER
 ANGELICA GALLEGOS CFO/BUSINESS MANAGER
 GRACIELA PIZZINI PEIMS COORDINATOR

066-903 FREER ISD

SAUL HINOJOSA BOARD PRESIDENT
 STEVEN MCQUAGGE BOARD VICE-PRESIDENT
 ANITA PULIDO BOARD SECRETARY
 ROBERT LEE BOARD MEMBER
 CHRISTINA LICHTENBERGER BOARD MEMBER
 LINDA MONCADA BOARD MEMBER
 ADRIAN PEREZ BOARD MEMBER
 EVA LANE CFO/BUSINESS MANAGER
 EVA LANE PEIMS COORDINATOR

067 EASTLAND COUNTY

067-902 CISCO ISD

MEL MATTHEWS BOARD PRESIDENT
 TIM BARTON BOARD VICE-PRESIDENT

CARYN GREENE BOARD SECRETARY
 SHEILA JOHNSON BOARD MEMBER
 DEVIN KOENIG BOARD MEMBER
 TIMOTHY MCKINNEY BOARD MEMBER
 KENNETH PRESTON BOARD MEMBER
 KIM FLORES PEIMS COORDINATOR
 TERRI HANLON CFO/BUSINESS MANAGER

067-903 EASTLAND ISD

JIM MOYLAN BOARD PRESIDENT
 JODY FORBUS BOARD VICE-PRESIDENT
 DAVID HULLUM BOARD SECRETARY
 BILLY ADAMS BOARD MEMBER
 DONALD CATE BOARD MEMBER
 TABITHA JORDAN BOARD MEMBER
 KALLI STACY BOARD MEMBER
 JEREMY WILLIAMS ASSISTANT SUPERINTENDENT
 SUG ROLLER CFO/BUSINESS MANAGER
 SUG ROLLER PEIMS COORDINATOR

067-904 GORMAN ISD

NOAH LANDA BOARD PRESIDENT
 JOE CASEY BOARD VICE-PRESIDENT
 JUSTIN UNDERWOOD BOARD SECRETARY
 DARREN CLARK BOARD MEMBER
 JAMIE ESPINOZA BOARD MEMBER
 ELDON SHAW BOARD MEMBER
 JEFF WRIGHT BOARD MEMBER
 TERRY NICKELS CFO/BUSINESS MANAGER
 TERRY NICKELS PEIMS COORDINATOR

067-907 RANGER ISD

KAREN CLIFTON BOARD PRESIDENT
 ROY RODGERS BOARD VICE-PRESIDENT
 BRENDA MADORE BOARD SECRETARY
 JAMES CASEY BOARD MEMBER
 DWAIN CRAWFORD BOARD MEMBER
 GERALD GUNSTANSON BOARD MEMBER
 BRYAN MOTLEY BOARD MEMBER
 PAIGE BEARDEN PEIMS COORDINATOR

067-908 RISING STAR ISD

HOWARD LAWRENCE BOARD PRESIDENT
 MORRIS HARDIN BOARD VICE-PRESIDENT
 CHERYL FOX BOARD SECRETARY
 EMILY ALFORD BOARD MEMBER
 SHAWNAH BASS BOARD MEMBER
 SHANNON DUDLEY BOARD MEMBER
 STEVE WILSON BOARD MEMBER
 SARAH ALLGOOD CFO/BUSINESS MANAGER
 SARAH ALLGOOD PEIMS COORDINATOR

068 ECTOR COUNTY

068-801 RICHARD MILBURN ACADEMY (ECTOR COUNTY)

FRANCIS WHITE BOARD PRESIDENT
 HOUSTON CONLEY BOARD VICE-PRESIDENT
 ERNEST CHAMBERS BOARD SECRETARY
 GRACE GARZA PEIMS COORDINATOR

068-802 COMPASS ACADEMY CHARTER SCHOOL

GRIFFIN JONES BOARD PRESIDENT
 ANITA ABSHER BOARD VICE-PRESIDENT
 ADELA VASQUEZ BOARD SECRETARY

Texas Public School Districts and Charters: Board Members, Assistant Superintendents, Business Managers, and Public Education Information Management System (PEIMS) Coordinators, December 2014

Note: Charter board data are for the 2013-14 school year.

RANDY SILHAN.....BOARD TREASURER
SPENCER DOBBS.....BOARD MEMBER
LAURIE JOHNSON.....BOARD MEMBER
LINDA SUBIA.....BOARD MEMBER

068-803 UTPB STEM ACADEMY

LINDSEY CAMPBELL.....CFO/BUSINESS MANAGER
SABRINA GONZALES.....PEIMS COORDINATOR

068-901 ECTOR COUNTY ISD

DR STEVE BROWN.....BOARD PRESIDENT
NELSON MINYARD.....BOARD VICE-PRESIDENT
TERI ERVIN.....BOARD SECRETARY
DR RAY BEATY.....BOARD MEMBER
LUIS GALVAN.....BOARD MEMBER
DR DONNA SMITH.....BOARD MEMBER
DOYLE WOODALL.....BOARD MEMBER
ROY GARCIA.....ASSISTANT SUPERINTENDENT
KEITH GARINGER.....ASSISTANT SUPERINTENDENT
CAROLYN GONZALEZ.....ASSISTANT SUPERINTENDENT
WENDY HINES.....ASSISTANT SUPERINTENDENT
DAVID HARWELL.....CFO/BUSINESS MANAGER
HEATHER POTTS.....PEIMS COORDINATOR

069 EDWARDS COUNTY

069-901 ROCKSPRINGS ISD

BRADY HYDE.....BOARD PRESIDENT
TANO RAMIREZ.....BOARD VICE-PRESIDENT
JANE BURLESON.....BOARD SECRETARY
GARRETT GROOMS.....BOARD MEMBER
RICKY MARTINEZ.....BOARD MEMBER
JAMES PALACIO.....BOARD MEMBER
PACO RAMIREZ.....BOARD MEMBER
BOBBY WARREN.....BOARD MEMBER
MARY WILSON.....CFO/BUSINESS MANAGER
MARY WILSON.....PEIMS COORDINATOR

069-902 NUECES CANYON CISD

DANNY IRWIN.....BOARD PRESIDENT
NOREDA SIFUENTES.....BOARD SECRETARY
CHARLES HUNGER.....BOARD MEMBER
IGNACIO SANCHEZ.....BOARD MEMBER
NANCY LUCE.....PEIMS COORDINATOR

070 ELLIS COUNTY

070-801 WAXAHACHIE FAITH FAMILY ACADEMY

CARROLL LEWIS.....BOARD PRESIDENT
SHARON LEWIS.....BOARD SECRETARY
ANNIE BLAIR.....BOARD MEMBER
MARY JONES.....BOARD MEMBER

070-901 AVALON ISD

HARRISON ROMERO.....BOARD PRESIDENT
WENDY RODRIGUEZ.....BOARD SECRETARY
DAVID ARRIAGA.....BOARD MEMBER
TODD BRUNER.....BOARD MEMBER
ALICE COMPTON.....CFO/BUSINESS MANAGER
NEVA DELBOSQUE.....PEIMS COORDINATOR

070-903 ENNIS ISD

BRAMLET BEARD.....BOARD PRESIDENT
ALAN CLARK.....BOARD VICE-PRESIDENT

WALTER BEASLEY.....BOARD SECRETARY
JENNIFER HADEN.....BOARD MEMBER
ALAN LINSON.....BOARD MEMBER
KELLY MCMANUS.....BOARD MEMBER
JULIE PIERCE.....BOARD MEMBER
KATHY CIKANEK.....ASSISTANT SUPERINTENDENT
JAMES SANDERS.....ASSISTANT SUPERINTENDENT
LISA FINCHER.....CFO/BUSINESS MANAGER
DR DIANA FREEMAN.....PEIMS COORDINATOR

070-905 FERRIS ISD

THOMAS GRIFFITH.....BOARD PRESIDENT
ROBERT SCOTT.....BOARD VICE-PRESIDENT
LEE LONGINO.....BOARD SECRETARY
JORGE LOPEZ.....BOARD MEMBER
MICHAEL MOFFETT.....BOARD MEMBER
RICARDO RODRIGUEZ.....BOARD MEMBER
MELISSA SALAS.....BOARD MEMBER
OFELIA GRASS.....ASSISTANT SUPERINTENDENT
BRENDA RODRIGUEZ.....CFO/BUSINESS MANAGER
PHYLLIS WILSON.....PEIMS COORDINATOR

070-907 ITALY ISD

LARRY EUBANK.....BOARD PRESIDENT
CHERYL OWEN.....BOARD VICE-PRESIDENT
RUSS LEWIS.....BOARD SECRETARY
LARRY CREIGHTON.....BOARD MEMBER
IDA OVERTON.....BOARD MEMBER
SALVADOR RAMIREZ.....BOARD MEMBER
TESSA SOUTH.....BOARD MEMBER
NATASHA BLACKBURN.....CFO/BUSINESS MANAGER
LISA JACINTO.....PEIMS COORDINATOR

070-908 MIDLOTHIAN ISD

TODD HEMPHILL.....BOARD PRESIDENT
KEITH HITT.....BOARD VICE-PRESIDENT
MATT SANDERS.....BOARD SECRETARY
DUKE BURGE.....BOARD MEMBER
JIM MENTZEL.....BOARD MEMBER
TOM MOORE.....BOARD MEMBER
CARL SMITH.....BOARD MEMBER
KAYLYNN DAY.....ASSISTANT SUPERINTENDENT
TERESA THOMAS.....ASSISTANT SUPERINTENDENT
SHEILA RUSHING.....PEIMS COORDINATOR
TERESA THOMAS.....CFO/BUSINESS MANAGER

070-909 MILFORD ISD

GARY WIMBISH.....BOARD PRESIDENT
RUSSELL SLATON.....BOARD VICE-PRESIDENT
KIMBERLY COOK.....BOARD SECRETARY
RENEE GRIFFIN.....BOARD MEMBER
CARLOS PHOENIX.....BOARD MEMBER
KAREN POWELL.....BOARD MEMBER
JANICE WADLEY.....BOARD MEMBER
MOLLY BOYD.....PEIMS COORDINATOR
APRIL GILLEY.....CFO/BUSINESS MANAGER

070-910 PALMER ISD

CHRISTEN VICK.....BOARD PRESIDENT
RODNEY WINN.....BOARD VICE-PRESIDENT
TIM BIRDWELL.....BOARD SECRETARY
GARY BARNES.....BOARD MEMBER
JOHN GOULD.....BOARD MEMBER
MIKE KAHLER.....BOARD MEMBER

Texas Public School Districts and Charters: Board Members, Assistant Superintendents, Business Managers, and Public Education Information Management System (PEIMS) Coordinators, December 2014

Note: Charter board data are for the 2013-14 school year.

GREGG WOLFE.....BOARD MEMBER
CARLA COCHRANE.....CFO/BUSINESS MANAGER
ROXANNE MCELHANEY.....PEIMS COORDINATOR

070-911 RED OAK ISD

HENRY LOZANO.....BOARD PRESIDENT
LYNNE GRANDSTAFF.....BOARD VICE-PRESIDENT
DR ANN SHAW.....BOARD SECRETARY
JOHN ANDERSON.....BOARD ASSISTANT SECRETARY
JOHN HAWKINS.....BOARD MEMBER
JOHNNY KNIGHT.....BOARD MEMBER
DR MARK STANFILL.....BOARD MEMBER
DR BRENDA FLOWERS.....DEPUTY SUPERINTENDENT
KEVIN FREELS.....ASSISTANT SUPERINTENDENT
SHELIA STRAUGHAN.....ASSISTANT SUPERINTENDENT
VICKIE BENBOW.....CFO/BUSINESS MANAGER
KAREN PRACHYL.....PEIMS COORDINATOR

070-912 WAXAHACHIE ISD

MARK PRICE.....BOARD PRESIDENT
EVELYN COLEMAN.....BOARD VICE-PRESIDENT
GARY FOX.....BOARD SECRETARY
FLOYD BATES.....BOARD MEMBER
KIM KRIEGEL.....BOARD MEMBER
DR JOE LANGLEY.....BOARD MEMBER
WESS WINN.....BOARD MEMBER
W AUVENSHINE.....DEPUTY SUPERINTENDENT
DAVID TRUITT.....DEPUTY SUPERINTENDENT
RYAN KAHLDEN.....CFO/BUSINESS MANAGER
ALISON MENDELSON.....PEIMS COORDINATOR

070-915 MAYPEARL ISD

TRICIA IKARD.....BOARD PRESIDENT
JAMES EUBANK.....BOARD VICE-PRESIDENT
JUSTIN STINSON.....BOARD SECRETARY
HEATH DANIEL.....BOARD MEMBER
CHARLES FRAME.....BOARD MEMBER
MIKE FREYMAN.....BOARD MEMBER
SHANE GRAVENS.....BOARD MEMBER
LEIGHANNE MCALISTER.....CFO/BUSINESS MANAGER
WENDY SHAW.....PEIMS COORDINATOR

071 EL PASO COUNTY

071-801 BURNHAM WOOD CHARTER SCHOOL DISTRICT

IRIS BURNHAM.....BOARD PRESIDENT
LEONARD LIDIAK.....BOARD VICE-PRESIDENT
CARLOS KAPLAN.....BOARD SECRETARY
ERIC BRAHAM.....BOARD MEMBER
STANLEY ESPARZA.....BOARD MEMBER
AMY NICHOLS.....BOARD MEMBER
ESTHER BURNHAM.....CFO/BUSINESS MANAGER
LINDSAY FREDERICK.....PEIMS COORDINATOR

071-803 PASO DEL NORTE ACADEMY CHARTER DISTRICT

SAN JUANITA VILLA.....BOARD PRESIDENT
DAVID OJEDA.....BOARD VICE-PRESIDENT
AMANCIO CHAPA.....BOARD MEMBER
GUILLERMO RUIZ.....BOARD MEMBER
RODOLFO TELLES.....BOARD MEMBER
MARY CANO.....PEIMS COORDINATOR

071-804 EL PASO ACADEMY

DAVID RODRIGUEZ.....BOARD PRESIDENT

SAMUEL PE?A.....BOARD VICE-PRESIDENT
DONNA MINEAR.....BOARD SECRETARY
DAVID TORRES.....BOARD TREASURER
LAURA SORIA.....BOARD MEMBER
JOSE CARBAJAL.....CFO/BUSINESS MANAGER
ANITA ORTEGA.....PEIMS COORDINATOR

071-806 HARMONY SCIENCE ACAD (EL PASO)

ONER CELEPCIKAY.....BOARD PRESIDENT
ELLEN MACDONALD.....BOARD VICE-PRESIDENT
CENGIZHAN KESKIN.....BOARD SECRETARY
MUSTAFA ATIK.....BOARD TREASURER
KAMIL SARAC.....BOARD MEMBER
HOMER STEWART.....BOARD MEMBER
SEYIT OZTURK.....PEIMS COORDINATOR

071-807 LA FE PREPARATORY SCHOOL

ROBERT GONZALES.....BOARD PRESIDENT
LUCY RODARTE.....BOARD TREASURER
SALVADOR BALCORTA.....BOARD MEMBER
JUAN CONTRERAS.....BOARD MEMBER
NELLIE MORALES.....BOARD MEMBER
RENE ROCHA.....PEIMS COORDINATOR

071-808 SOMERSET CHARTER SCHOOL

IRIS BURNHAM.....BOARD PRESIDENT
LEONARD LIDIAK.....BOARD VICE-PRESIDENT
CARLOS KAPLAN.....BOARD SECRETARY
ERIC BRAHAM.....BOARD MEMBER
STANLEY ESPARZA.....BOARD MEMBER
AMY NICHOLS.....BOARD MEMBER

071-809 VISTA DEL FUTURO CHARTER SCHOOL

IRIS BURNHAM.....BOARD PRESIDENT
LEONARD LIDIAK.....BOARD VICE-PRESIDENT
CARLOS KAPLAN.....BOARD SECRETARY
ERIC BRAHAM.....BOARD MEMBER
STANLEY ESPARZA.....BOARD MEMBER
AMY NICHOLS.....BOARD MEMBER
ESTHER BURNHAM.....CFO/BUSINESS MANAGER
LINDSAY FREDERICK.....PEIMS COORDINATOR

071-901 CLINT ISD

JAMES PENDELL.....BOARD PRESIDENT
MARY MACIAS.....BOARD VICE-PRESIDENT
FERNANDO SEPULVEDA.....BOARD VICE-PRESIDENT
JANICE ARMSTRONG.....BOARD SECRETARY
ROBERT LARA.....BOARD MEMBER
FRED MARTINEZ.....BOARD MEMBER
PATRICIA RANDLEEL.....BOARD MEMBER
MORRIS ALDRIDGE.....ASSISTANT SUPERINTENDENT
ESTHER MCCARTHY.....ASSISTANT SUPERINTENDENT
JOSEFINA PEREZ.....ASSISTANT SUPERINTENDENT
DONNA CLINE.....CFO/BUSINESS MANAGER
SANDRA GRIJALVA.....PEIMS COORDINATOR

071-902 EL PASO ISD

DEE MARGO.....BOARD PRESIDENT
ED ARCHULETA.....BOARD VICE-PRESIDENT
CARMEN ARRIETA CANDELARIA.....BOARD SECRETARY
DR JUDY CASTLEBERRY.....BOARD MEMBER
DR BLANCA ENRIQUEZ.....BOARD MEMBER
DR ROYCE AVERY.....AREA SUPERINTENDENT
TARYN BAILEY.....AREA SUPERINTENDENT

Texas Public School Districts and Charters: Board Members, Assistant Superintendents, Business Managers, and Public Education Information Management System (PEIMS) Coordinators, December 2014

Note: Charter board data are for the 2013-14 school year.

DR DANNA DIAZ.....AREA SUPERINTENDENT
GILDA DURANT.....DEPUTY SUPERINTENDENT
DR THOMAS MILLER.....DEPUTY SUPERINTENDENT
BRENDA MONTOYA.....PEIMS COORDINATOR

071-903 FABENS ISD

ORLANDO FLORES.....BOARD PRESIDENT
VIOLA HERNANDEZ.....BOARD SECRETARY
AURORA ALVILLAR.....BOARD MEMBER
ADAN ESCOBAR.....BOARD MEMBER
REY SEPULVEDA.....BOARD MEMBER
EDELFINO GARCIA.....AREA SUPERINTENDENT
GILBERT ALARCON.....ASSISTANT SUPERINTENDENT
DR DAVID RUEDA.....ASSISTANT SUPERINTENDENT
GILBERT ALARCON.....CFO/BUSINESS MANAGER
ROSEMARY ESTRADA.....PEIMS COORDINATOR

071-904 SAN ELIZARIO ISD

ANTONIO ARAUJO.....BOARD PRESIDENT
JOSE RODRIGUEZ.....BOARD VICE-PRESIDENT
IRENE JAQUEZ.....BOARD SECRETARY
VICENTE DELGADILLO.....BOARD MEMBER
RAMON HOLGUIN.....BOARD MEMBER
FERNIE MADRID.....BOARD MEMBER
RUBEN CERVANTES.....ASSOCIATE SUPERINTENDENT
NORBERTO RIVAS.....CFO/BUSINESS MANAGER
MELISSA URENDA.....PEIMS COORDINATOR

071-905 YSLETA ISD

PATRICIA TORRES MCLEAN.....BOARD PRESIDENT
PAUL PEARSON.....BOARD VICE-PRESIDENT
MARTHA REYES.....BOARD SECRETARY
ANA DUENEZ.....BOARD MEMBER
SHANE HAGGERTY.....BOARD MEMBER
DEBY LEWIS.....BOARD MEMBER
CONNIE WOODRUFF.....BOARD MEMBER
BRENDA CHACON.....ASSOCIATE SUPERINTENDENT
ROLYNE KAFKA.....ASSOCIATE SUPERINTENDENT
DR CATHERINE KENNEDY.....ASSOCIATE SUPERINTENDENT
JERRY MOLINOSKI.....ASSOCIATE SUPERINTENDENT
ANGELICA NIETO.....ASSOCIATE SUPERINTENDENT
REBECCA O'NEILL.....ASSOCIATE SUPERINTENDENT
PATRICK O'NEILL.....ASSOCIATE SUPERINTENDENT
DR SUSANNA RUSSELL.....ASSOCIATE SUPERINTENDENT
HELEN DELGADO.....PEIMS COORDINATOR

071-906 ANTHONY ISD

CHRISTINE SINGH.....BOARD PRESIDENT
ANGEL CUELLAR.....BOARD VICE-PRESIDENT
MARTIN LERMA.....BOARD SECRETARY
EDUARDO CHAVEZ.....BOARD MEMBER
OSWALDO GOMEZ.....BOARD MEMBER
ROBERT HARO.....BOARD MEMBER
MARY JONES.....BOARD MEMBER
EMILY LEVARIO.....CFO/BUSINESS MANAGER
ARMIDA MARTINEZ.....PEIMS COORDINATOR

071-907 CANUTILLO ISD

HONORABLE RACHEL QUINTANA.....BOARD PRESIDENT
HONORABLE LETICIA GONZALEZ.....BOARD VICE-PRESIDENT
HONORABLE PATSY MENDOZA.....BOARD SECRETARY
HONORABLE SERGIO CORONADO.....BOARD MEMBER
HONORABLE ADRIAN MEDINA.....BOARD MEMBER
HONORABLE ARMANDO RODRIGUEZ.....BOARD MEMBER

HONORABLE LAURE SEARLS.....BOARD MEMBER
ANNETTE BRIGHAM.....ASSOCIATE SUPERINTENDENT
MARTHA AGUIRRE.....CFO/BUSINESS MANAGER
LETICIA MARTINEZ.....PEIMS COORDINATOR

071-908 TORNILLO ISD

MARLENE BULLLARD.....BOARD PRESIDENT
HECTOR LOPEZ.....BOARD VICE-PRESIDENT
OFELIA BOSQUEZ.....BOARD SECRETARY
RACHEL AVILA.....BOARD MEMBER
JAVIER ESCALANTE.....BOARD MEMBER
SALLY UPCHURCH.....BOARD MEMBER
BLANCA CRUZ.....CFO/BUSINESS MANAGER
IMELDA GARCIA.....PEIMS COORDINATOR

071-909 SOCORRO ISD

PAUL GUERRA.....BOARD PRESIDENT
ANGELICA RODRIGUEZ.....BOARD VICE-PRESIDENT
ANTONIO AYUB.....BOARD SECRETARY
GARY GANDARA.....BOARD MEMBER
HECTOR GONZALEZ.....BOARD MEMBER
MICHAEL NAJERA.....BOARD MEMBER
CYNTHIA NAJERA.....BOARD MEMBER
LUCIA BORREGO.....ASSISTANT SUPERINTENDENT
THOMAS EYEINGTON.....ASSISTANT SUPERINTENDENT
MARIVEL MACIAS.....ASSISTANT SUPERINTENDENT
ALISA ZAPATA-FARMER.....ASSISTANT SUPERINTENDENT
HILDA MIRANDA.....PEIMS COORDINATOR
JUAN REZA.....CFO/BUSINESS MANAGER

072 ERATH COUNTY

072-801 PREMIER HIGH SCHOOLS

MARVIN REYNOLDS.....BOARD PRESIDENT
EARL LITTLE.....BOARD VICE-PRESIDENT
BEN KLINGENSTEIN.....BOARD SECRETARY
CHARLES COOK.....BOARD MEMBER
DANIEL MADDALENA.....BOARD MEMBER
KIM O'LEARY.....PEIMS COORDINATOR

072-802 ERATH EXCELS ACADEMY INC

WELDON HUSTON.....BOARD PRESIDENT
JAMES MYERS.....BOARD VICE-PRESIDENT
DEBRA MILLER.....BOARD SECRETARY
ROBERT BECKER.....BOARD MEMBER
LINDA LAMARCA.....BOARD MEMBER
JOANNA SHAW.....BOARD MEMBER
WAYNE WEAVER.....BOARD MEMBER

072-901 THREE WAY ISD

JAMES FRALEY.....BOARD PRESIDENT
TRACY HANKINS.....BOARD MEMBER
LARRY SIMS.....BOARD MEMBER
PAULETTE JACKSON.....PEIMS COORDINATOR

072-902 DUBLIN ISD

MIKE JURNEY.....BOARD PRESIDENT
SUE LEWIS.....BOARD SECRETARY
CHARLIE BRADBERRY.....BOARD MEMBER
KENT CROUCH.....BOARD MEMBER
PAT LEATHERWOOD.....BOARD MEMBER
LATHES TOWNS.....BOARD MEMBER
JEFF WEAVER.....BOARD MEMBER
VICKY STONE.....ASSISTANT SUPERINTENDENT

Texas Public School Districts and Charters: Board Members, Assistant Superintendents, Business Managers, and Public Education Information Management System (PEIMS) Coordinators, December 2014

Note: Charter board data are for the 2013-14 school year.

072-903 STEPHENVILLE ISD

DR ANN CALAHAN..... BOARD PRESIDENT
DOUG MCLEMORE..... BOARD VICE-PRESIDENT
COLE PARKS..... BOARD SECRETARY
SHERRIE EVANS..... BOARD MEMBER
SCOTT OSMAN..... BOARD MEMBER
GARY SULT..... BOARD MEMBER
KERI VANDENBERGE..... BOARD MEMBER
DEBORAH HUMMEL..... ASSISTANT SUPERINTENDENT
KATHY RAY..... ASSISTANT SUPERINTENDENT
DEBORAH HUMMEL..... CFO/BUSINESS MANAGER
DEBORAH HUMMEL..... PEIMS COORDINATOR

072-904 BLUFF DALE ISD

JAMES BARTON..... BOARD PRESIDENT
RANDY BURCH..... BOARD VICE-PRESIDENT
DREW SIBLEY..... BOARD SECRETARY
JERRY CAMPBELL..... BOARD MEMBER
CAROL RICHEY..... BOARD MEMBER
REBEKAH TACKETT..... BOARD MEMBER
MICHAEL WOODARD..... BOARD MEMBER
CHRISTINE MURPHY..... CFO/BUSINESS MANAGER
CHRISTINE MURPHY..... PEIMS COORDINATOR

072-908 HUCKABAY ISD

GREG STEWART..... BOARD PRESIDENT
MONA LITTLE..... BOARD SECRETARY
JOE ALTEBAUMER..... BOARD MEMBER
BECKY BRAY..... BOARD MEMBER
BILL DOWELL..... BOARD MEMBER
CHAD HALE..... BOARD MEMBER
SHANE STEGALL..... BOARD MEMBER
VICKI CARR..... CFO/BUSINESS MANAGER
VICKI CARR..... PEIMS COORDINATOR

072-909 LINGLEVILLE ISD

LARRY GRIFFIN..... BOARD PRESIDENT
LONNEY CLICK..... BOARD VICE-PRESIDENT
JAY PROCTER..... BOARD SECRETARY
RICHARD BOEVE..... BOARD MEMBER
BRENT HALLMARK..... BOARD MEMBER
SCOTTY WHITEFIELD..... BOARD MEMBER
MONTY WILLIAMS..... BOARD MEMBER
KAY HOCK..... CFO/BUSINESS MANAGER
BEVERLY MORRISON..... PEIMS COORDINATOR

072-910 MORGAN MILL ISD

DR KEN STOKES..... BOARD PRESIDENT
DR BOB NEWBY..... BOARD VICE-PRESIDENT
SHANNON BUCHANAN..... BOARD SECRETARY
TONY BALLINGER..... BOARD MEMBER
DAVID KINCANNON..... BOARD MEMBER
DEAN MINIX..... BOARD MEMBER
MARLIN QUARLES..... BOARD MEMBER
DEAN EDWARDS..... PEIMS COORDINATOR

073 FALLS COUNTY

073-901 CHILTON ISD

RODNEY HALL..... BOARD PRESIDENT
VALERIE WILLIS..... BOARD VICE-PRESIDENT
VIRGINIA ENGELKE..... BOARD SECRETARY
JEREMY HAAK..... BOARD MEMBER

JAMES JONES..... BOARD MEMBER
JACK LANDRUM..... BOARD MEMBER
DONALD PRUITT..... BOARD MEMBER
NANCY PARKER..... PEIMS COORDINATOR

073-903 MARLIN ISD

LOWANDA SIAS..... BOARD PRESIDENT
ROGER NUTT..... BOARD VICE-PRESIDENT
TANIA BAKER..... BOARD SECRETARY
ROSLIN DIMERSON..... BOARD MEMBER
DEBRA LEVELS-MCDAVID..... BOARD MEMBER
LISA SILVAS..... BOARD MEMBER
MICHAEL STECK..... CFO/BUSINESS MANAGER
BARBARA STEWART..... PEIMS COORDINATOR

073-904 WESTPHALIA ISD

MICHELLE WEAVER..... BOARD PRESIDENT
CARL HUBIK..... BOARD VICE-PRESIDENT
TANYA HOELSCHER..... BOARD SECRETARY
SCOTT HOELSCHER..... BOARD MEMBER
BILLY PITTS..... BOARD MEMBER
LISA HOFF..... PEIMS COORDINATOR

073-905 ROSEBUD-LOTT ISD

DR MARLENE ZIPPERLEN..... BOARD PRESIDENT
EMILY HERING..... BOARD VICE-PRESIDENT
HENRY BRAVO..... BOARD SECRETARY
BRYAN COKER..... BOARD MEMBER
RODNEY DRAKE..... BOARD MEMBER
GERALD HUDSON..... BOARD MEMBER
CINDY KAHLLIG..... BOARD MEMBER
PATRICIA POMYKAL..... PEIMS COORDINATOR
CAROL PRUITT..... CFO/BUSINESS MANAGER

074 FANNIN COUNTY

074-903 BONHAM ISD

LANCE DAVIS..... BOARD PRESIDENT
JIM SIMPSON..... BOARD VICE-PRESIDENT
MONICA KISSLING..... BOARD SECRETARY
JANA GARNER..... BOARD ASSISTANT SECRETARY
CHAD BURNETT..... BOARD MEMBER
SEAN FLOYD..... BOARD MEMBER
DAWN NICHOLS..... BOARD MEMBER
TODD ORSAK..... BOARD MEMBER
DR FAITH-ANN CHEEK..... ASSISTANT SUPERINTENDENT
KELLY TROMPLER..... ASSISTANT SUPERINTENDENT
ALICIA LANG..... CFO/BUSINESS MANAGER
RUTHANN MCWHORTER..... PEIMS COORDINATOR

074-904 DODD CITY ISD

JIMMY HERPECHE..... BOARD PRESIDENT
FRANKIE HORTON..... BOARD VICE-PRESIDENT
JEFFERY HERNDON..... BOARD SECRETARY
SHELBY DOTSON..... BOARD MEMBER
BRENTON HORTON..... BOARD MEMBER
JULIE KINARD..... BOARD MEMBER
THOMAS LACKEY..... BOARD MEMBER
NANCY BRIDGES..... PEIMS COORDINATOR
JAMES REED..... CFO/BUSINESS MANAGER

074-905 ECTOR ISD

CHRIS SELLERS..... BOARD PRESIDENT
WESLEY HICKS..... BOARD VICE-PRESIDENT

Texas Public School Districts and Charters: Board Members, Assistant Superintendents, Business Managers, and Public Education Information Management System (PEIMS) Coordinators, December 2014

Note: Charter board data are for the 2013-14 school year.

TAMMY MAYO	BOARD SECRETARY
JOHN HARRIS.....	BOARD MEMBER
SCOTT JOHNSON.....	BOARD MEMBER
EDWINA LANE	BOARD MEMBER
GARY BOHANNON.....	PEIMS COORDINATOR
MARCIA BUSH.....	PEIMS COORDINATOR
DEBORAH WILLIAMS.....	PEIMS COORDINATOR
074-907 HONEY GROVE ISD	
JEANNIE CUNNINGHAM.....	BOARD PRESIDENT
JOSH RUSSELL.....	BOARD VICE-PRESIDENT
RICHARD HARPER.....	BOARD SECRETARY
RANDY ATCHLEY.....	BOARD MEMBER
DAVID HORNER.....	BOARD MEMBER
DELORES PATT.....	BOARD MEMBER
SHEILA REECE.....	BOARD MEMBER
JAMIE HUMPHRIES.....	PEIMS COORDINATOR
LORI LANE.....	CFO/BUSINESS MANAGER
074-909 LEONARD ISD	
BILLY WATSON.....	BOARD PRESIDENT
JACK BONDS.....	BOARD VICE-PRESIDENT
AMY BOGGS.....	BOARD SECRETARY
SCOTT BLACKERBY.....	BOARD MEMBER
KEVIN BROCKUS.....	BOARD MEMBER
HAROLD SUDDERTH.....	BOARD MEMBER
JAMES WATSON.....	BOARD MEMBER
LARRY LAFAVERS.....	AREA SUPERINTENDENT
JANNA LAYMAN.....	CFO/BUSINESS MANAGER
COYLENE MORELAND.....	PEIMS COORDINATOR
074-911 SAVOY ISD	
BARBARA MALONE.....	BOARD PRESIDENT
TERRY LEWIS.....	BOARD VICE-PRESIDENT
DARLENE FULLER.....	BOARD SECRETARY
JIMMY FERGUSON.....	BOARD MEMBER
BILLY FOSTER.....	BOARD MEMBER
WILLIAM HARRIS.....	BOARD MEMBER
DANA MELUGIN.....	BOARD MEMBER
DENISE PUGH.....	CFO/BUSINESS MANAGER
DENISE PUGH.....	PEIMS COORDINATOR
074-912 TRENTON ISD	
DAVID BRADSHAW.....	BOARD PRESIDENT
TOMMY GREEN.....	BOARD VICE-PRESIDENT
HENRY BAKER.....	BOARD SECRETARY
JAMIE DAVIS.....	BOARD MEMBER
JOANNE DUNCAN.....	BOARD MEMBER
KEITH KIRKLAND.....	BOARD MEMBER
MAX TRUSTY.....	BOARD MEMBER
KIM ANDERSON.....	CFO/BUSINESS MANAGER
LINDA SAVAGE.....	PEIMS COORDINATOR
074-917 SAM RAYBURN ISD	
J D KISSINGER.....	BOARD PRESIDENT
DENNIS KEETON.....	BOARD VICE-PRESIDENT
CRAIG MYRACLE.....	BOARD SECRETARY
DAVID FARRIS.....	BOARD MEMBER
LYNN GIBBS.....	BOARD MEMBER
LINDA MONK.....	BOARD MEMBER
JASON NICHOLS.....	BOARD MEMBER
PATTY FOREMAN.....	PEIMS COORDINATOR

075 FAYETTE COUNTY

075-901 FLATONIA ISD

TIM ROWELL.....	BOARD PRESIDENT
JUDY VIRE.....	BOARD SECRETARY
ALLISON CHARANZA.....	BOARD MEMBER
MICHELLE HOLLON.....	BOARD MEMBER
TIM KOZELSKY.....	BOARD MEMBER
CLAY RIGHTMER.....	BOARD MEMBER
ROBBY WEHMEYER.....	BOARD MEMBER
KELLY CURTIS.....	PEIMS COORDINATOR
RODNEY STRYK.....	CFO/BUSINESS MANAGER

075-902 LA GRANGE ISD

GALE LINCKE.....	BOARD PRESIDENT
DR DON MAYER.....	BOARD SECRETARY
GARY DRABB.....	BOARD MEMBER
LEVI GARLICK.....	BOARD MEMBER
GILBERT HENDERSON.....	BOARD MEMBER
GREG TRILICEK.....	BOARD MEMBER
DAVE WEISHUHN.....	BOARD MEMBER
BILL WAGNER.....	ASSISTANT SUPERINTENDENT
CLAY GOEHRING.....	CFO/BUSINESS MANAGER
COLEEN HEINRICH.....	PEIMS COORDINATOR

075-903 SCHULENBURG ISD

SHANNON MCBRIDE.....	BOARD PRESIDENT
PADDY MAGLIULO.....	BOARD VICE-PRESIDENT
ROBERT FOWKLES.....	BOARD SECRETARY
DARREN FLORUS.....	BOARD MEMBER
RODNEY MILCHALKE.....	BOARD MEMBER
JOHN SALEM.....	BOARD MEMBER
CRAIG SCHULZ.....	BOARD MEMBER
LYNNE MACHAC.....	CFO/BUSINESS MANAGER
MILDRED VALENZUELA.....	PEIMS COORDINATOR

075-906 FAYETTEVILLE ISD

LANNY CONWAY.....	BOARD PRESIDENT
VINCENT ORSAK.....	BOARD VICE-PRESIDENT
LISA SIMPSON.....	BOARD SECRETARY
COLBY HAVEL.....	BOARD MEMBER
KAREN HEINTSCHEL.....	BOARD MEMBER
KAYLA KASPAR.....	BOARD MEMBER
DAWN SUPAK.....	BOARD MEMBER
MICHELLE BERTSCH.....	PEIMS COORDINATOR
MARK NOSKA.....	CFO/BUSINESS MANAGER

075-908 ROUND TOP-CARMINE ISD

CALVIN KRAUSE.....	BOARD PRESIDENT
MICHAEL SACKS.....	BOARD VICE-PRESIDENT
DONNA BAKER.....	BOARD SECRETARY
CLINT EILERS.....	BOARD MEMBER
AL GROSS.....	BOARD MEMBER
BRANDON PIEPER.....	BOARD MEMBER
CARL SCHOBEL.....	BOARD MEMBER
KELLEY LOWES.....	PEIMS COORDINATOR
GWEN STORK.....	CFO/BUSINESS MANAGER

076 FISHER COUNTY

076-903 ROBY CISD

JEFF POSEY.....	BOARD PRESIDENT
DARRY THOMSON.....	BOARD VICE-PRESIDENT

Texas Public School Districts and Charters: Board Members, Assistant Superintendents, Business Managers, and Public Education Information Management System (PEIMS) Coordinators, December 2014

Note: Charter board data are for the 2013-14 school year.

JEFF BRANSON BOARD SECRETARY
DANNY CARRION..... BOARD MEMBER
CHRIS ESTES..... BOARD MEMBER
BECKY MAULDIN BOARD MEMBER
JEFF UPSHAW BOARD MEMBER
NORMA MEEK PEIMS COORDINATOR
BECKY TERRY CFO/BUSINESS MANAGER

076-904 ROTAN ISD

SCOTT NOWLIN..... BOARD PRESIDENT
EDDY ROBY BOARD VICE-PRESIDENT
SCOTT VAN POPPEL..... BOARD SECRETARY
J D ELROD BOARD ASSISTANT SECRETARY
CHARLES FLANAGAN BOARD MEMBER
DAVID POSEY BOARD MEMBER
BRITT SIPE..... BOARD MEMBER
PATRICIA HURT PEIMS COORDINATOR
PATRICIA PORTER..... CFO/BUSINESS MANAGER

077 FLOYD COUNTY

077-901 FLOYDADA ISD

LYLE MILLER..... BOARD PRESIDENT
ROGER HUGHES BOARD VICE-PRESIDENT
KAY BROTHERTON BOARD SECRETARY
BEVERLY COLLINS..... BOARD MEMBER
DR WILLIAM DEAN BOARD MEMBER
GRACIE DIAZ BOARD MEMBER
MARTY LUCKE..... BOARD MEMBER
SHARON RAINWATER..... CFO/BUSINESS MANAGER
KELLI REDDY PEIMS COORDINATOR

077-902 LOCKNEY ISD

MIKE LASS BOARD PRESIDENT
JIMMY KEMP BOARD VICE-PRESIDENT
LONNY HOOTEN BOARD SECRETARY
RENE GUERRERO BOARD MEMBER
ROBBIE LONG BOARD MEMBER
JOHN QUEBE BOARD MEMBER
DONNA MCCARTER..... PEIMS COORDINATOR

078 FOARD COUNTY

078-901 CROWELL ISD

JOHN THOMAS..... BOARD PRESIDENT
TOMMIE MCRAE..... BOARD VICE-PRESIDENT
JOE HAYNIE..... BOARD SECRETARY
DELBERT GLOVER..... BOARD MEMBER
BILLY HENRY BOARD MEMBER
RUBY MANNEY..... BOARD MEMBER
FREDDY MATYSEK BOARD MEMBER
RANDI MOORE..... PEIMS COORDINATOR
SHERYLENE WILLIAMS CFO/BUSINESS MANAGER

079 FORT BEND COUNTY

079-901 LAMAR CISD

JULIE THOMPSON BOARD PRESIDENT
RHONDA ZACHARIAS BOARD VICE-PRESIDENT
KAY DANZIGER..... BOARD SECRETARY
ANNA GONZALES BOARD MEMBER
DAR HAKIMZADEH BOARD MEMBER
KATHRYN KAMINSKI..... BOARD MEMBER

FRANK TORRES..... BOARD MEMBER
JILL LUDWIG..... ASSISTANT SUPERINTENDENT
JILL LUDWIG..... CFO/BUSINESS MANAGER
LINDA TAYLER..... PEIMS COORDINATOR

079-906 NEEDVILLE ISD

JIMMIE KOCIAN BOARD PRESIDENT
KIM JANKE..... BOARD VICE-PRESIDENT
CHRIS JANICEK..... BOARD SECRETARY
TIM SBRUSCH BOARD ASSISTANT SECRETARY
JANET BLACK BOARD MEMBER
GLENN VECERA BOARD MEMBER
SHAWN WARNCKE BOARD MEMBER
BETH BRISCOE..... ASSISTANT SUPERINTENDENT
CHERYL KURE..... PEIMS COORDINATOR
DOVIE PESCHEL..... CFO/BUSINESS MANAGER

079-907 FORT BEND ISD

GRAYLE JAMES BOARD PRESIDENT
DAVE ROSENTHAL..... BOARD VICE-PRESIDENT
JENNY BAILEY..... BOARD SECRETARY
JASON BURDINE BOARD MEMBER
K P GEORGE BOARD MEMBER
KRISTIN TASSIN BOARD MEMBER
DR CHRISTIE WHITBECK DEPUTY SUPERINTENDENT
DR PHILLYS HILL ASSOCIATE SUPERINTENDENT
DR MARK FOUST..... ASSISTANT SUPERINTENDENT
DR ANTHONY INDELICATO ASSISTANT SUPERINTENDENT
DR MARLA MCNEAL-SHEPPARD..... ASSISTANT SUPERINTENDENT
DR XOCHITL RODRIGUEZ..... ASSISTANT SUPERINTENDENT
DR JAVIER VILLARREAL..... ASSISTANT SUPERINTENDENT
STEVEN BASSETT CFO/BUSINESS MANAGER
CHARLENE SPINKS..... PEIMS COORDINATOR

079-910 STAFFORD MSD

ETTIENNE ZAK BOARD PRESIDENT
GREG HOLSAPPLE BOARD VICE-PRESIDENT
VIRGINIA ROSAS BOARD SECRETARY
RODNEY BUTLER..... BOARD MEMBER
CHRISTOPHER CALDWELL..... BOARD MEMBER
AUTURO JACKSON..... BOARD MEMBER
ALICIA LACY-CASTILLE..... BOARD MEMBER
DR CARLOS RAMIREZ..... DEPUTY SUPERINTENDENT
MARVA RASBERRY ASSISTANT SUPERINTENDENT
GEORGE FLORES..... CFO/BUSINESS MANAGER
GARY FRIDYE PEIMS COORDINATOR

080 FRANKLIN COUNTY

080-901 MOUNT VERNON ISD

JIM KOBER..... BOARD PRESIDENT
RICHARD CARR..... BOARD VICE-PRESIDENT
STEVE ASAY..... BOARD SECRETARY
KATHY BYRD..... BOARD MEMBER
MARIE LATORTUE BOARD MEMBER
ALLISON RIOS BOARD MEMBER
AARON SANDERS..... BOARD MEMBER
KRISTY HEMMINGSEN..... PEIMS COORDINATOR
JUNE MALONE..... CFO/BUSINESS MANAGER

Texas Public School Districts and Charters: Board Members, Assistant Superintendents, Business Managers, and Public Education Information Management System (PEIMS) Coordinators, December 2014

Note: Charter board data are for the 2013-14 school year.

081 FREESTONE COUNTY

081-902 FAIRFIELD ISD

BLAKE ROBINSON BOARD PRESIDENT
ERIC CHAVERS BOARD SECRETARY
LACHARLES BASS BOARD MEMBER
KEVIN BENEDICT BOARD MEMBER
TRACIE EZELL BOARD MEMBER
JOHN FRYER BOARD MEMBER
KIMBERLY WHITAKER BOARD MEMBER
LESLEY CAIN CFO/BUSINESS MANAGER
BECKY CARRUTHERS PEIMS COORDINATOR

081-904 TEAGUE ISD

JEFF GONZALES BOARD PRESIDENT
DEBRA LAWRENCE BOARD VICE-PRESIDENT
LOVIE WHYTE BOARD SECRETARY
BRIAN BOWERS BOARD MEMBER
BRETT MYERS BOARD MEMBER
STANLEY WALDRIP BOARD MEMBER
SUSHMA WALKER BOARD MEMBER
EMILY EVANS CFO/BUSINESS MANAGER
CHERYL TUCKER PEIMS COORDINATOR

081-905 WORTHAM ISD

JAMES SESSIONS BOARD PRESIDENT
TADD DUNNAHOE BOARD VICE-PRESIDENT
DOUG MILLER BOARD SECRETARY
JEFF JONES BOARD MEMBER
BRENT JONES BOARD MEMBER
BILLY PEREZ BOARD MEMBER
SAM WRIGHT BOARD MEMBER

081-906 DEW ISD

DAVID FOWLER BOARD PRESIDENT
CHUCK LOPEZ BOARD VICE-PRESIDENT
KIM MASSEY BOARD SECRETARY
CARL CLARK BOARD MEMBER
LORI LANE BOARD MEMBER
ERIC SIMPSON BOARD MEMBER
LISA WEBB BOARD MEMBER
CHRISTIE FISHBECK PEIMS COORDINATOR
SALLY GREGORY CFO/BUSINESS MANAGER

082 FRIO COUNTY

082-902 DILLEY ISD

AIDA CHAPA BOARD PRESIDENT
KAY SMITH BOARD VICE-PRESIDENT
JUANITA ALVAREZ BOARD SECRETARY
RENE ALVAREZ BOARD MEMBER
ERNIE GUZMAN BOARD MEMBER
GRACY SILVA BOARD MEMBER
FRANK TORRES BOARD MEMBER
PAMELA BENDELE CFO/BUSINESS MANAGER
STEVE LOZANO PEIMS COORDINATOR

082-903 PEARSALL ISD

DR OSCAR GARZA BOARD PRESIDENT
MARCO REYES BOARD VICE-PRESIDENT
ROCHELLE CAMACHO BOARD SECRETARY
ERIC FLETCHER BOARD MEMBER
LIONEL GANDARA BOARD MEMBER

RHONDA GONZALES BOARD MEMBER
LOUISA MARTINEZ BOARD MEMBER
ROBERT LINDEMANN CFO/BUSINESS MANAGER
GRACE PEREZ PEIMS COORDINATOR

083 GAINES COUNTY

083-901 SEAGRAVES ISD

LEE BILLINGS BOARD PRESIDENT
TIM CARMICHAEL BOARD VICE-PRESIDENT
WESLEY RODGERS BOARD SECRETARY
GRADY BILLINGS BOARD MEMBER
PANCHO CASAS BOARD MEMBER
SUELEMA CORTEZ BOARD MEMBER
JEANETTE HADAWAY BOARD MEMBER
DR KEVIN SPILLER AREA SUPERINTENDENT
TRACI GARZA CFO/BUSINESS MANAGER
MELINDA MARTINEZ PEIMS COORDINATOR

083-902 LOOP ISD

RONNIE BRATCHER BOARD PRESIDENT
PAM YOUNG BOARD VICE-PRESIDENT
CARLA YOUNG BOARD SECRETARY
JERRY BINGHAM BOARD MEMBER
KAY BOGGAN BOARD MEMBER
NORMAN CROW BOARD MEMBER
MARY BINGHAM PEIMS COORDINATOR
DEANN BRATCHER CFO/BUSINESS MANAGER

083-903 SEMINOLE ISD

GUY CHANEY BOARD PRESIDENT
BEN ROYSTON BOARD VICE-PRESIDENT
OTIS JOHNSON BOARD SECRETARY
REX DARBY BOARD MEMBER
JACOB LOEWEN BOARD MEMBER
KEVIN PETTY BOARD MEMBER
JANELLE SULLIVAN BOARD MEMBER
MARK BEATY ASSISTANT SUPERINTENDENT
REBECCA AUTRY PEIMS COORDINATOR
JAY LASHAWAY CFO/BUSINESS MANAGER

084 GALVESTON COUNTY

084-801 MAINLAND PREPARATORY ACADEMY

STELLA HALL BOARD PRESIDENT
CHARMAINE SCOTT BOARD VICE-PRESIDENT
WILMA GREEN BOARD SECRETARY
JOYCELENE DEMERSON BOARD MEMBER
ANTOINETTE HACKETT BOARD MEMBER
DIANE MERCHANT BOARD MEMBER
GLORIA SAM BOARD MEMBER
WILMA GREEN PEIMS COORDINATOR
DIANE MERCHANT CFO/BUSINESS MANAGER

084-802 ODYSSEY ACADEMY INC

GEORGE ABBEY BOARD PRESIDENT
NEAL MATLOCK BOARD VICE-PRESIDENT
ISRAEL GALVAN BOARD SECRETARY
BERT BAGLEY BOARD MEMBER
DONALD JORDAN BOARD MEMBER
JUDY KIESTER BOARD MEMBER
GEORGE LIBERATO BOARD MEMBER
DOUGLAS MATTHEWS BOARD MEMBER

Texas Public School Districts and Charters: Board Members, Assistant Superintendents, Business Managers, and Public Education Information Management System (PEIMS) Coordinators, December 2014

Note: Charter board data are for the 2013-14 school year.

GINA SPAGNOLA BOARD MEMBER

084-804 AMBASSADORS PREPARATORY ACADEMY

ANTHONY GRIFFIN BOARD PRESIDENT
AUBREY COLBERT BOARD VICE-PRESIDENT
MAUREEN BEANS BOARD SECRETARY
LILLIE ALEMAN BOARD TREASURER
ANITA DONATTO BOARD MEMBER
NGUYEN LAMSON BOARD MEMBER
ROBERT WOODARD BOARD MEMBER

084-805 PREMIER LEARNING ACADEMY

LARRY WALKER BOARD PRESIDENT
RICHARD SICKMILLER BOARD SECRETARY
DANIEL SELEXMAN BOARD MEMBER
ELAINE BULLARD PEIMS COORDINATOR

084-901 DICKINSON ISD

FRITZIE SAMFORD BOARD PRESIDENT
J T FLOYD BOARD VICE-PRESIDENT
PATTY HALTER BOARD SECRETARY
LINDA BUTLER BOARD MEMBER
MIKE MACKEY BOARD MEMBER
JEFF PITTMAN BOARD MEMBER
VEANNA VEASEY BOARD MEMBER
RYAN BOONE DEPUTY SUPERINTENDENT
CARLA VOELKEL DEPUTY SUPERINTENDENT
ROBERT COBB ASSISTANT SUPERINTENDENT
JANIE GILLIS PEIMS COORDINATOR

084-902 GALVESTON ISD

DR MATTHEW HAY BOARD PRESIDENT
DR JEFF TEMPLE BOARD VICE-PRESIDENT
CAROL GREANEY-WURST BOARD SECRETARY
MARY CAZARES BOARD MEMBER
KENNETH JENCKS BOARD MEMBER
DAVID O'NEAL BOARD MEMBER
BEAU RAWLINS BOARD MEMBER
DR ANNETTE SCOTT ASSISTANT SUPERINTENDENT
MO DEL BASSO PEIMS COORDINATOR
DAVID DWORSKY CFO/BUSINESS MANAGER

084-903 HIGH ISLAND ISD

BENNY BARROW BOARD PRESIDENT
GARY KENT BOARD VICE-PRESIDENT
BUFFY DIEBEL BOARD SECRETARY
BUFFY DIEBEL BOARD MEMBER
KAREN FAGGARD BOARD MEMBER
MARJORIE MCALPIN BOARD MEMBER
TONY PEREA BOARD MEMBER
DANIELLE PEREA PEIMS COORDINATOR

084-904 LA MARQUE ISD

NAKISHA PAUL BOARD PRESIDENT
DR EDNA COURVILLE BOARD VICE-PRESIDENT
SHIRLEY FANUIEL BOARD SECRETARY
ANNIE BURTON BOARD MEMBER
EDWARD CRAWFORD BOARD MEMBER
DR RICHARD HOOKER BOARD MEMBER
TERRY PETTIJOHN BOARD MEMBER
MARCIA MCMAHON ASSISTANT SUPERINTENDENT
DR MICHAEL COTTLEDGE PEIMS COORDINATOR
DIANNE DURON CFO/BUSINESS MANAGER

084-906 TEXAS CITY ISD

MELBA ANDERSON BOARD PRESIDENT
MANUEL GUAJARDO BOARD VICE-PRESIDENT
PAM APFFEL BOARD MEMBER
HAL BIERY BOARD MEMBER
DAVID MOSS BOARD MEMBER
TOM PROUTY BOARD MEMBER
BRYAN THOMPSON BOARD MEMBER
SUSAN MYERS DEPUTY SUPERINTENDENT
MARCUS HIGGS ASSISTANT SUPERINTENDENT
MARGARET LEE ASSISTANT SUPERINTENDENT
KARIN MILLER ASSISTANT SUPERINTENDENT
LISA CAMPBELL PEIMS COORDINATOR
MARGARET LEE CFO/BUSINESS MANAGER

084-908 HITCHCOCK ISD

MONICA CANTRELL BOARD PRESIDENT
TED ROBINSON BOARD VICE-PRESIDENT
TOM IVEY BOARD SECRETARY
CHAD ALLEN BOARD MEMBER
TONY COMBS BOARD MEMBER
SHIRLEY PRICE BOARD MEMBER
EDWARD WILSON BOARD MEMBER
JENNIFER DONOVAN CFO/BUSINESS MANAGER
KAY PAINTER PEIMS COORDINATOR

084-909 SANTA FE ISD

BILLY BURNS BOARD PRESIDENT
JAMES NORMAN BOARD VICE-PRESIDENT
THERESA HERZOG BOARD SECRETARY
DARNELL GWIN BOARD MEMBER
JASON OBRIEN BOARD MEMBER
FRANCIS ROTHERMEL BOARD MEMBER
SHERYL SKUFCA BOARD MEMBER
KIM LYONS PEIMS COORDINATOR
JOHN VANDEVER CFO/BUSINESS MANAGER

084-910 CLEAR CREEK ISD

DR LAURA DUPONT BOARD VICE-PRESIDENT
WIN WEBER BOARD VICE-PRESIDENT
KEN BALIKER BOARD SECRETARY
ANN HAMMOND BOARD MEMBER
CHARLES POND BOARD MEMBER
PAGE RANDE BOARD MEMBER
DEE SCOTT BOARD MEMBER
DR STEVEN EBELL DEPUTY SUPERINTENDENT
SCOTT BOCKART ASSISTANT SUPERINTENDENT
HOLLY HUGHES ASSISTANT SUPERINTENDENT
CYNDY FERRER PEIMS COORDINATOR
PAUL MCLARTY CFO/BUSINESS MANAGER

084-911 FRIENDSWOOD ISD

DR REBECCA HILLENBURG BOARD PRESIDENT
TONY HOPKINS BOARD VICE-PRESIDENT
DR MATT ROBINSON BOARD SECRETARY
RALPH HOBRATSKCH BOARD MEMBER
ROBERT MC CABE BOARD MEMBER
DAVID MONTZ BOARD MEMBER
MIKE SHAW BOARD MEMBER
THAD ROHER DEPUTY SUPERINTENDENT
LYNN HOBRATSKCH ASSISTANT SUPERINTENDENT
DIANE MYERS ASSISTANT SUPERINTENDENT
SHEILA HAGEMAN PEIMS COORDINATOR

Texas Public School Districts and Charters: Board Members, Assistant Superintendents, Business Managers, and Public Education Information Management System (PEIMS) Coordinators, December 2014

Note: Charter board data are for the 2013-14 school year.

CONNIE MORGENROTHCFO/BUSINESS MANAGER

085 GARZA COUNTY

085-902 POST ISD

MIKE HOLLY BOARD PRESIDENT
 ROBBIE WILLIAMS BOARD VICE-PRESIDENT
 DREW KIRKPATRICK BOARD SECRETARY
 JOE GIDDENS BOARD MEMBER
 CURT GREER BOARD MEMBER
 NANCY MCDONALD BOARD MEMBER
 MILTON WILLIAMS BOARD MEMBER
 SHELEE ODOM CFO/BUSINESS MANAGER
 KAY POSTELL PEIMS COORDINATOR

085-903 SOUTHLAND ISD

JOE BASINGER BOARD PRESIDENT
 CODY ALFORD BOARD VICE-PRESIDENT
 TOMMY BINFORD BOARD SECRETARY
 VERONICA ARGUELLO BOARD MEMBER
 J W BASINGER BOARD MEMBER
 JOE PATTERSON BOARD MEMBER
 TINA TAYLOR BOARD MEMBER
 JEANIE ADAMEK PEIMS COORDINATOR
 WYANZA BASINGER CFO/BUSINESS MANAGER

086 GILLESPIE COUNTY

086-024 DOSS CONSOLIDATED CSD

KENNETH FRIEDRICH BOARD PRESIDENT
 STEVE OLFERS BOARD VICE-PRESIDENT
 MILO SHULT BOARD SECRETARY
 KEN BOYCE BOARD MEMBER
 LINDA LIVELY BOARD MEMBER
 DAVID LIVELY BOARD MEMBER
 DENVER MIXON BOARD MEMBER
 LEON SPEATH BOARD MEMBER
 JANICE ERWIN CFO/BUSINESS MANAGER

086-901 FREDERICKSBURG ISD

MARK CORNETT BOARD PRESIDENT
 JERRY DURST BOARD VICE-PRESIDENT
 KERINNE HERBER BOARD SECRETARY
 DAVE CAMPBELL BOARD MEMBER
 DALE GEISTWEIDT BOARD MEMBER
 LORRIE HESS BOARD MEMBER
 KAY STECH BOARD MEMBER
 DONNIE FINN ASSISTANT SUPERINTENDENT
 LINDA HICKS ASSISTANT SUPERINTENDENT
 DEBORAH OTTMERS ASSISTANT SUPERINTENDENT
 DIANNE ECKERT PEIMS COORDINATOR
 DEBORAH OTTMERS CFO/BUSINESS MANAGER

086-902 HARPER ISD

JUANICE GRONA BOARD PRESIDENT
 MORRIS HARPER BOARD VICE-PRESIDENT
 CHERRY WRIGHT BOARD SECRETARY
 DAN ABBOTT BOARD MEMBER
 KENNY BODE BOARD MEMBER
 STEPHEN WADE BOARD MEMBER
 DR JAMES WRIGHT BOARD MEMBER
 LORETTA ECKERT CFO/BUSINESS MANAGER
 TINA MOSELEY PEIMS COORDINATOR

087 GLASSCOCK COUNTY

087-901 GLASSCOCK COUNTY ISD

ANDREW WHEELER BOARD PRESIDENT
 DOUGLAS SCHAEFER BOARD VICE-PRESIDENT
 DOUGLAS JOST BOARD SECRETARY
 NATHAN HALFMANN BOARD MEMBER
 TANA HALFMANN BOARD MEMBER
 JAMIE WALKER BOARD MEMBER
 DINETTE WATKINS PEIMS COORDINATOR
 KATHY WHEAT CFO/BUSINESS MANAGER

088 GOLIAD COUNTY

088-902 GOLIAD ISD

BOB GAYLE BOARD PRESIDENT
 TREY WIMBERLY BOARD VICE-PRESIDENT
 BRANDON HUBER BOARD SECRETARY
 ROBERT DELAGARZA BOARD MEMBER
 DESTRY GRUETZMACHER BOARD MEMBER
 CARLOS GUTIERREZ BOARD MEMBER
 MICHELLE REITZ BOARD MEMBER
 CAROLE ESTES CFO/BUSINESS MANAGER
 JANET GOHLKE PEIMS COORDINATOR

089 GONZALES COUNTY

089-901 GONZALES ISD

GLENN MENKING BOARD PRESIDENT
 GLORIA TORRES BOARD VICE-PRESIDENT
 JOSIE SMITH-WRIGHT BOARD SECRETARY
 SUE GOTTWALD BOARD MEMBER
 ROSS HENDERSHOT III BOARD MEMBER
 THOMAS LESTER BOARD MEMBER
 JUSTIN SCHWAUSCH BOARD MEMBER
 LARRY WEHDE DEPUTY SUPERINTENDENT
 ANITA VELA PEIMS COORDINATOR

089-903 NIXON-SMILEY CISD

RICHARD LOTT BOARD PRESIDENT
 DIANA MORENO BOARD VICE-PRESIDENT
 FRANK BOX BOARD SECRETARY
 CLAY ALLEN BOARD MEMBER
 JIMMY NEWMAN BOARD MEMBER
 ANGELA SALINAS BOARD MEMBER
 LESTER WARZECHA BOARD MEMBER
 JEFF VAN AUKEN CFO/BUSINESS MANAGER
 LACY WALDEN PEIMS COORDINATOR

089-905 WAELDER ISD

CHRISTINE MINDIETA BOARD PRESIDENT
 DIANA OLMOS BOARD VICE-PRESIDENT
 RUDY ORONA BOARD SECRETARY
 CATHY HERNANDEZ BOARD MEMBER
 JOANN IBARRA BOARD MEMBER
 DORA NOYOLA BOARD MEMBER
 AVERY WILLIAMS BOARD MEMBER
 JANIE MELCHOR PEIMS COORDINATOR
 SUSAN RICHARDSON CFO/BUSINESS MANAGER

Texas Public School Districts and Charters: Board Members, Assistant Superintendents, Business Managers, and Public Education Information Management System (PEIMS) Coordinators, December 2014

Note: Charter board data are for the 2013-14 school year.

090 GRAY COUNTY

090-902 LEFORS ISD

JEFF MILLER.....BOARD PRESIDENT
 ANDY SWIRES.....BOARD VICE-PRESIDENT
 PAT MCBEE.....BOARD SECRETARY
 LENDI JACKSON.....BOARD MEMBER
 MECCA MCBEE.....BOARD MEMBER
 FRAN MOORE.....BOARD MEMBER
 AMANDA MURRAY.....BOARD MEMBER
 PAT SEELY.....CFO/BUSINESS MANAGER

090-903 MCLEAN ISD

SHERI HAYNES.....BOARD PRESIDENT
 DAVID HAYNES.....BOARD VICE-PRESIDENT
 KATY MAGEE.....BOARD SECRETARY
 CASEY CARTER.....BOARD MEMBER
 JASON HENDERSON.....BOARD MEMBER
 CAREY RICHARDSON.....BOARD MEMBER
 FRANKIE SPARLING.....BOARD MEMBER
 AMY CALVERT.....CFO/BUSINESS MANAGER
 PAM CROCKETT.....PEIMS COORDINATOR

090-904 PAMPA ISD

LEE PORTER.....BOARD PRESIDENT
 CAY WARNER.....BOARD VICE-PRESIDENT
 DANA TERRY.....BOARD SECRETARY
 LANCE DEFEVER.....BOARD MEMBER
 DR JAY JOHNSON.....BOARD MEMBER
 RICHARD QUALLS.....BOARD MEMBER
 DAVID TEICHMANN.....BOARD MEMBER
 TANYA LARKIKN.....ASSOCIATE SUPERINTENDENT
 ABBY HANCOCK.....PEIMS COORDINATOR
 KIM LANCASTER.....PEIMS COORDINATOR
 DANNY SEABOURN.....CFO/BUSINESS MANAGER

090-905 GRANDVIEW-HOPKINS ISD

RYAN DAVIS.....BOARD PRESIDENT
 DIRK ROBISON.....BOARD SECRETARY
 DANNIN IRLBECK.....BOARD MEMBER
 JOE RAGSDALE.....BOARD MEMBER
 WADE RITTER.....BOARD MEMBER
 TRENT WATSON.....BOARD MEMBER
 JOHN WILSON.....CFO/BUSINESS MANAGER
 JOHN WILSON.....PEIMS COORDINATOR

091 GRAYSON COUNTY

091-901 BELLS ISD

E T PETTIT.....BOARD PRESIDENT
 GARY PAYNE.....BOARD VICE-PRESIDENT
 TERI SANFORD.....BOARD SECRETARY
 BRENT ADAMS.....BOARD MEMBER
 MAX ROBERTSON.....BOARD MEMBER
 STEVE SHELBY.....BOARD MEMBER
 BRENT SHULTS.....BOARD MEMBER
 TRICIA MEEK.....ASSISTANT SUPERINTENDENT
 SHARON BLOUNT.....PEIMS COORDINATOR
 MARILYN STEGER.....CFO/BUSINESS MANAGER

091-902 COLLINSVILLE ISD

DAN FALLIN.....BOARD PRESIDENT
 JONATHAN COLE.....BOARD VICE-PRESIDENT

CARRIE CRANE.....BOARD SECRETARY
 DONITA BYROM.....BOARD MEMBER
 REBECCA DENTON.....BOARD MEMBER
 JONATHAN HACKETT.....BOARD MEMBER
 JUSTIN MCDONNELL.....BOARD MEMBER
 LORI DURDEN.....PEIMS COORDINATOR
 KAREN SHOTWELL.....CFO/BUSINESS MANAGER

091-903 DENISON ISD

BRUCE HYSMITH.....BOARD PRESIDENT
 DOUG HOLZBOG.....BOARD VICE-PRESIDENT
 RANDY SEDLACEK.....BOARD SECRETARY
 KEN ALTNETHER.....BOARD MEMBER
 BRIAN ASPELL.....BOARD MEMBER
 FRANCES CAMERON.....BOARD MEMBER
 DAVID HAWLEY.....BOARD MEMBER
 DR GEORGE HATFIELD.....ASSISTANT SUPERINTENDENT
 LEE MCNAIR.....ASSISTANT SUPERINTENDENT
 MIKE ARCHER.....CFO/BUSINESS MANAGER
 LEANNE LADD.....PEIMS COORDINATOR

091-905 HOWE ISD

GREG AKINS.....BOARD PRESIDENT
 SCOTT RENFRO.....BOARD VICE-PRESIDENT
 PAT STEWART.....BOARD SECRETARY
 MARK ABNER.....BOARD MEMBER
 BRAD ANDERSON.....BOARD MEMBER
 BRUCE DAWSEY.....BOARD MEMBER
 LEONARD HUNTSMAN.....BOARD MEMBER
 RITCHIE BOWLING.....ASSISTANT SUPERINTENDENT
 FELICIA SALMON.....PEIMS COORDINATOR
 JULIE SNAPP.....CFO/BUSINESS MANAGER

091-906 SHERMAN ISD

DOUG WALTERS.....BOARD PRESIDENT
 KIKI OSTERMAN.....BOARD VICE-PRESIDENT
 LYNN MITCHUSSON.....BOARD SECRETARY
 MARC MILLER.....BOARD MEMBER
 TIM MILLERICK.....BOARD MEMBER
 CATHY RENSHAW.....BOARD MEMBER
 KATE WHITFIELD.....BOARD MEMBER
 DR TYSON BENNETT.....ASSISTANT SUPERINTENDENT
 RANDY REID.....ASSISTANT SUPERINTENDENT
 CHRIS COOPER.....PEIMS COORDINATOR
 RANDY REID.....CFO/BUSINESS MANAGER

091-907 TIOGA ISD

RICKY KEMP.....BOARD PRESIDENT
 KELLY LINTNER.....BOARD VICE-PRESIDENT
 RICK STAPLES.....BOARD SECRETARY
 LARRY HUGHES.....BOARD MEMBER
 SHAWN NESMITH.....BOARD MEMBER
 MATT ROBERTS.....BOARD MEMBER
 PAUL RODARMER.....BOARD MEMBER
 DIANE MINCHER.....PEIMS COORDINATOR
 NANJI WHITWORTH.....CFO/BUSINESS MANAGER

091-908 VAN ALSTYNE ISD

KURT HIMMELREICH.....BOARD PRESIDENT
 RANDALL MORGAN.....BOARD VICE-PRESIDENT
 DEBBIE NANCE.....BOARD SECRETARY
 JIM ATCHISON.....BOARD MEMBER
 DAVID KERR.....BOARD MEMBER
 STEVE RODDY.....BOARD MEMBER

Texas Public School Districts and Charters: Board Members, Assistant Superintendents, Business Managers, and Public Education Information Management System (PEIMS) Coordinators, December 2014

Note: Charter board data are for the 2013-14 school year.

DENNIS SMITH.....BOARD MEMBER
CARRIE BARTON.....PEIMS COORDINATOR
RENEE MAPLES.....CFO/BUSINESS MANAGER

091-909 WHITESBORO ISD

JEFF BUTTS.....BOARD PRESIDENT
JUSTIN BOREN.....BOARD VICE-PRESIDENT
TOMMIE FLETCHER.....BOARD SECRETARY
LAUREN HARTLESS.....BOARD MEMBER
BUSTER REEDY.....BOARD MEMBER
JOEL RUSSELL.....BOARD MEMBER
DANNY SLUDER.....BOARD MEMBER
BARBIE MCMATH.....ASSISTANT SUPERINTENDENT
DONNA CARDEN.....PEIMS COORDINATOR
CHRISTI MILAM.....CFO/BUSINESS MANAGER

091-910 WHITEWRIGHT ISD

LINDA JESTER.....BOARD PRESIDENT
JACK ROGERS.....BOARD VICE-PRESIDENT
DANIELLE KENNEMUR.....BOARD SECRETARY
LARRY HENDERSON.....BOARD MEMBER
JUNE GAIL PURDOM.....BOARD MEMBER
BRIAN RITCHIE.....BOARD MEMBER
KELLY SELMAN.....BOARD MEMBER
REID PITTMAN.....ASSISTANT SUPERINTENDENT
DONNA LUCAS.....PEIMS COORDINATOR
AMBER PENNELL.....CFO/BUSINESS MANAGER

091-913 POTTSBORO ISD

SCOTT GALYON.....BOARD PRESIDENT
JIM COPELAND.....BOARD VICE-PRESIDENT
ROBERT POWLISON.....BOARD SECRETARY
CINDY BUNCH.....BOARD MEMBER
BRETT GRAHAM.....BOARD MEMBER
DR JODY LIPSCOMB.....BOARD MEMBER
MARQUIN PAYNE.....BOARD MEMBER
JOSH REGER.....ASSISTANT SUPERINTENDENT
SANDY DYER.....PEIMS COORDINATOR
DONNA HENDERSON.....CFO/BUSINESS MANAGER

091-914 SANDS CISD

BILL HUDSON.....BOARD PRESIDENT
DAN GRIFFIN.....BOARD VICE-PRESIDENT
CLARK ROGERS.....BOARD SECRETARY
JEFF BULLARD.....BOARD MEMBER
DONNA DOLEZALEK.....BOARD MEMBER
MICHAEL HINSLEY.....BOARD MEMBER
CHRIS LOPEZ.....BOARD MEMBER
MICHELLE SAYE.....PEIMS COORDINATOR

091-917 GUNTER ISD

STEPHEN SMITH.....BOARD PRESIDENT
JEFF BANKS.....BOARD VICE-PRESIDENT
CANDY LEONARD.....BOARD SECRETARY
RON BOX.....BOARD MEMBER
LD BYRD.....BOARD MEMBER
DR GARY HARRIS.....BOARD MEMBER
JOHN JONAS.....BOARD MEMBER
DEBBIE MILLER.....PEIMS COORDINATOR
ANN TOLBERT.....CFO/BUSINESS MANAGER

091-918 TOM BEAN ISD

JINGER PEEPLES.....BOARD PRESIDENT
JAMES HARRIS.....BOARD VICE-PRESIDENT

SHANE PENNELL.....BOARD SECRETARY
STEVE BOOK.....BOARD MEMBER
DAVID ELLIS.....BOARD MEMBER
JIMMY JONES.....BOARD MEMBER
STAN WOODRUFF.....BOARD MEMBER
PEGGY MILLER.....CFO/BUSINESS MANAGER
BOBBIE MORAN.....PEIMS COORDINATOR

092 GREGG COUNTY

092-801 EAST TEXAS CHARTER SCHOOLS

STEVE CARROLL.....BOARD PRESIDENT
MIKE TIDWELL.....BOARD SECRETARY
ROBERT TIDMORE.....BOARD TREASURER
TERRANCE LAPIC.....BOARD MEMBER
RONALD NELMS.....BOARD MEMBER
JESSEAME CHESHIRE.....PEIMS COORDINATOR

092-901 GLADEWATER ISD

JON KELLER.....BOARD PRESIDENT
RICKIE BLACKMON.....BOARD VICE-PRESIDENT
JON ROWE.....BOARD SECRETARY
MATT BYRD.....BOARD MEMBER
GARTH COCKERELL.....BOARD MEMBER
DAVID FLOYD.....BOARD MEMBER
GEORGE GLENN.....BOARD MEMBER
DARRYL DANS.....ASSISTANT SUPERINTENDENT
DR MITZI LLOYD.....ASSISTANT SUPERINTENDENT
GAY ROEBUCK.....PEIMS COORDINATOR
SUSIE STEPHENS.....CFO/BUSINESS MANAGER

092-902 KILGORE ISD

KARL RILEY.....BOARD PRESIDENT
DERECK BORDERS.....BOARD VICE-PRESIDENT
JIMMY KINSEY.....BOARD SECRETARY
TREY HATTAWAY.....BOARD MEMBER
REGGIE HENSON.....BOARD MEMBER
SCOTT MONTGOMERY.....BOARD MEMBER
JOHN SLAGLE.....BOARD MEMBER
DENNIS WILLIAMS.....DEPUTY SUPERINTENDENT
REYARD PFEFFER.....ASSISTANT SUPERINTENDENT
MELISSA O'CONNOR.....PEIMS COORDINATOR

092-903 LONGVIEW ISD

TED BEARD.....BOARD PRESIDENT
DR CHRIS MACK.....BOARD VICE-PRESIDENT
JUD MURRAY.....BOARD SECRETARY
DR MARK CAMP.....BOARD ASSISTANT SECRETARY
VIRGINIA NORTHCUTT.....BOARD MEMBER
JOHN PRESTON.....BOARD MEMBER
DR TROY SIMMONS.....BOARD MEMBER
ANDREA MAYO.....DEPUTY SUPERINTENDENT
JODY CLEMENTS.....ASSISTANT SUPERINTENDENT
R MARSHALL.....ASSISTANT SUPERINTENDENT
HORACE WILLIAMS.....ASSISTANT SUPERINTENDENT
R MARSHALL.....CFO/BUSINESS MANAGER
DEWAYNE PIERCE.....PEIMS COORDINATOR

092-904 PINE TREE ISD

CHARLEY PECK.....BOARD PRESIDENT
TERRE DUNN.....BOARD VICE-PRESIDENT
PAT NOON.....BOARD SECRETARY
WILL ADAMSON.....BOARD MEMBER

Texas Public School Districts and Charters: Board Members, Assistant Superintendents, Business Managers, and Public Education Information Management System (PEIMS) Coordinators, December 2014

Note: Charter board data are for the 2013-14 school year.

AMY BROWN BOARD MEMBER
 KERRI DAUGBJERG BOARD MEMBER
 CYNTHIA HELLEN BOARD MEMBER
 DR DAYA HILL ASSISTANT SUPERINTENDENT
 JAMES SKEELER ASSISTANT SUPERINTENDENT
 JUDY DOWNING CFO/BUSINESS MANAGER
 THERESA WERTH PEIMS COORDINATOR

092-906 SABINE ISD

JAMES GRAY BOARD PRESIDENT
 TONY RAYMOND BOARD VICE-PRESIDENT
 SHANE HAGEN BOARD SECRETARY
 ANDREA BATES BOARD MEMBER
 PAUL FRANKLIN BOARD MEMBER
 JOHN KENNA BOARD MEMBER
 MARTHA WRIGHT BOARD MEMBER
 KEVIN YANDELL CFO/BUSINESS MANAGER
 KEVIN YANDELL PEIMS COORDINATOR

092-907 SPRING HILL ISD

CLAUDINE GIFFIN BOARD PRESIDENT
 JOHN BORENS BOARD VICE-PRESIDENT
 JASON HOLT BOARD MEMBER
 WALT IRWIN BOARD MEMBER
 TRACI WALLIS BOARD MEMBER
 MARK WHITE BOARD MEMBER
 KAREN WRIGHT BOARD MEMBER
 BARBARA SHURBET CFO/BUSINESS MANAGER
 GLORIA WILLEFORD PEIMS COORDINATOR

092-908 WHITE OAK ISD

JIM RUMSEY BOARD PRESIDENT
 ERIC SWANSON BOARD VICE-PRESIDENT
 DAVID CARR BOARD SECRETARY
 WILLIAM BYBEL BOARD MEMBER
 KELLY CRANE BOARD MEMBER
 LARRY FRAZIER BOARD MEMBER
 RANDALL SMITH BOARD MEMBER
 MITZI NEELY ASSISTANT SUPERINTENDENT
 TAMI DEMERS CFO/BUSINESS MANAGER
 KARYN JONES PEIMS COORDINATOR

093 GRIMES COUNTY

093-901 ANDERSON-SHIRO CISD

KATHY SAYERS BOARD PRESIDENT
 SAM RUFFINO BOARD VICE-PRESIDENT
 LONNIE OWEN BOARD SECRETARY
 HOPE BAY MORIARTY BOARD MEMBER
 DARREN DERRETT BOARD MEMBER
 TODD GREENE BOARD MEMBER
 KEVIN SMITH BOARD MEMBER
 KIMBERLY HOLLOWAY PEIMS COORDINATOR
 BLAKE VEZURK CFO/BUSINESS MANAGER

093-903 IOLA ISD

JASON GOOCH BOARD PRESIDENT
 CHAD MALLETT BOARD VICE-PRESIDENT
 TAMMY HARVEY BOARD MEMBER
 MCDUGALD MIKE BOARD MEMBER
 DAVID MOORE BOARD MEMBER
 SCOTT NEVILL BOARD MEMBER
 JAMES TRANT BOARD MEMBER

SHARON CHOINIERE CFO/BUSINESS MANAGER
 JAN TIMM PEIMS COORDINATOR

093-904 NAVASOTA ISD

JOHN PRICE BOARD PRESIDENT
 DANNY KNIFFIN BOARD VICE-PRESIDENT
 KEVIN CLARK BOARD SECRETARY
 MARILYN BETTES BOARD MEMBER
 WILLIAM HOOD BOARD MEMBER
 AMY JARVIS BOARD MEMBER
 DON LEMON BOARD MEMBER
 NANCY KREMENAK PEIMS COORDINATOR
 TIMOTHY SEYMORE CFO/BUSINESS MANAGER

093-905 RICHARDS ISD

JASON BAY BOARD PRESIDENT
 REX HOLLAND BOARD VICE-PRESIDENT
 JEANNINE SHEAD BOARD SECRETARY
 JD CURTIS BOARD MEMBER
 BENNY LEWIS BOARD MEMBER
 DEBBIE POOL BOARD MEMBER
 BONNIE STEWART BOARD MEMBER
 JOY BOYCE CFO/BUSINESS MANAGER

094 GUADALUPE COUNTY

094-901 SEGUIN ISD

LOUIS REYES BOARD PRESIDENT
 NANCY AYOTTE BOARD VICE-PRESIDENT
 ISHMAEL FLORES BOARD SECRETARY
 BARBARA EFFENBERGER BOARD MEMBER
 RICARDO GUERRA BOARD MEMBER
 CAROL TEEPLE BOARD MEMBER
 CRAIG THOMAS BOARD MEMBER
 DR GUADALUPE GORORDO DEPUTY SUPERINTENDENT
 BILL LEWIS ASSISTANT SUPERINTENDENT
 DR CARL SCARBROUGH ASSISTANT SUPERINTENDENT
 DOROTHY WHITMAN ASSISTANT SUPERINTENDENT
 YOLANDA GARCIA PEIMS COORDINATOR
 SANDRA HILL CFO/BUSINESS MANAGER

094-902 SCHERTZ-CIBOLO-U CITY ISD

DAVID PEVOTO BOARD PRESIDENT
 EDWARD FINLEY BOARD VICE-PRESIDENT
 MARK WILSON BOARD SECRETARY
 ROBERT WESTBROOK BOARD ASSISTANT SECRETARY
 SCOTT HARROD BOARD MEMBER
 GARY INMON BOARD MEMBER
 GEORGE RICKS BOARD MEMBER
 PEGGY JASKINIA CFO/BUSINESS MANAGER
 KIM ZARDER PEIMS COORDINATOR

094-903 NAVARRO ISD

DR GREGORY GILCREASE BOARD PRESIDENT
 RICK MARTIN BOARD VICE-PRESIDENT
 RENEE REHFELD BOARD SECRETARY
 AMY INNES BOARD ASSISTANT SECRETARY
 HANK DIETERT BOARD MEMBER
 DIANA GILLIAM BOARD MEMBER
 TRACY LARGE BOARD MEMBER
 LUKE MORALES DEPUTY SUPERINTENDENT
 ALISSA ELLEY PEIMS COORDINATOR
 JO ANN SPEED CFO/BUSINESS MANAGER

Texas Public School Districts and Charters: Board Members, Assistant Superintendents, Business Managers, and Public Education Information Management System (PEIMS) Coordinators, December 2014

Note: Charter board data are for the 2013-14 school year.

094-904 MARION ISD

VICTOR CONTRERAS.....BOARD PRESIDENT
 MIKE PURCELL.....BOARD VICE-PRESIDENT
 MARIE PAIZ.....BOARD SECRETARY
 TRACI FRANKE.....BOARD MEMBER
 DR KL KUNDE.....BOARD MEMBER
 ERIC SMITH.....BOARD MEMBER
 LAVERNE VICK.....BOARD MEMBER
 KELLY WALTERS.....ASSISTANT SUPERINTENDENT
 JOYCE BOENIG.....PEIMS COORDINATOR
 BILL ORR.....CFO/BUSINESS MANAGER

095 HALE COUNTY

095-901 ABERNATHY ISD

BILLY MCCLENNY.....BOARD PRESIDENT
 DR MARK MILLER.....BOARD VICE-PRESIDENT
 ROY DEANDA.....BOARD SECRETARY
 MATTHEW DOLLE.....BOARD MEMBER
 BILL DUBOSE.....BOARD MEMBER
 JODY MYATT.....BOARD MEMBER
 CHAD SHADDEN.....BOARD MEMBER
 LINDA BUFE.....CFO/BUSINESS MANAGER
 KRISTY KEMP.....PEIMS COORDINATOR

095-902 COTTON CENTER ISD

CLINT CARTHEL.....BOARD PRESIDENT
 MARILYN KOELDER.....BOARD ASSISTANT SECRETARY
 DEBBY ALANIZ.....BOARD MEMBER
 SHANE BERRY.....BOARD MEMBER
 TROY BURNETT.....BOARD MEMBER
 JIM HADDOX.....BOARD MEMBER
 RICHARD WALDEN.....BOARD MEMBER
 ALISHA HENZLER.....CFO/BUSINESS MANAGER
 BRENDA STONE.....PEIMS COORDINATOR

095-903 HALE CENTER ISD

MELINDA HORSFORD.....BOARD PRESIDENT
 JACK NEEDHAM.....BOARD VICE-PRESIDENT
 LISA BUXTON.....BOARD SECRETARY
 DENNIS BURTON.....BOARD MEMBER
 CHRIS CANNON.....BOARD MEMBER
 STEVEN ESPINOSA.....BOARD MEMBER
 PAM JOHNSON.....BOARD MEMBER
 LISA MADRIGAL.....PEIMS COORDINATOR
 RICHARD WATSON.....CFO/BUSINESS MANAGER

095-904 PETERSBURG ISD

MICHAEL SMITH.....BOARD PRESIDENT
 CHAD BYRD.....BOARD VICE-PRESIDENT
 THOMAS RODEN.....BOARD SECRETARY
 JERRY BRIGHT.....BOARD MEMBER
 JOHN GICANTE.....BOARD MEMBER
 TRAVIS VAUGHN.....BOARD MEMBER
 JULIE WATSON.....BOARD MEMBER
 BENTURA NAVARRO.....PEIMS COORDINATOR
 DARLENEA ROBERTSON.....CFO/BUSINESS MANAGER

095-905 PLAINVIEW ISD

BRANDON BROWNLEE.....BOARD PRESIDENT
 BRYAN WOOD.....BOARD VICE-PRESIDENT
 SYLVIA DE LA GARZA.....BOARD SECRETARY
 VERONICA SALAZAR-ISAGUIRRE.....BOARD MEMBER

ADAM SOTO.....BOARD MEMBER
 RON WARREN.....BOARD MEMBER
 RICARDO GARCIA.....CFO/BUSINESS MANAGER
 DR BRENT RICHBURG.....PEIMS COORDINATOR
 STEPHANIE WOODS.....PEIMS COORDINATOR

096 HALL COUNTY

096-904 MEMPHIS ISD

MARK LITTLE.....BOARD PRESIDENT
 KAYE MESSER.....BOARD VICE-PRESIDENT
 CHRYSTA FERREL.....BOARD SECRETARY
 TIM FOWLER.....BOARD MEMBER
 RONDA LINDSEY.....BOARD MEMBER
 DANNY MARTIN.....BOARD MEMBER
 GREG PARR.....BOARD MEMBER
 RHONDA FIELDS.....PEIMS COORDINATOR

096-905 TURKEY-QUITAQUE ISD

DUSTY HILL.....BOARD PRESIDENT
 LISA CAMPBELL.....BOARD VICE-PRESIDENT
 JULIE PIGG.....BOARD SECRETARY
 KEANE CRUSE.....BOARD MEMBER
 NEAL EDWARDS.....BOARD MEMBER
 MAX MEYER.....BOARD MEMBER
 JUSTIN PIGG.....BOARD MEMBER
 DONNA PIGG.....CFO/BUSINESS MANAGER
 JOAN PIGG.....PEIMS COORDINATOR

097 HAMILTON COUNTY

097-902 HAMILTON ISD

WILLIAM LASATER.....BOARD PRESIDENT
 DAN CHORENZIAK.....BOARD VICE-PRESIDENT
 KASEY KUNKEL.....BOARD SECRETARY
 JON LENGEFELD.....BOARD MEMBER
 KEITH ROGERS.....BOARD MEMBER
 KEN SHAFFER.....BOARD MEMBER
 TRACY WENZEL.....BOARD MEMBER
 KEN ALEXANDER.....CFO/BUSINESS MANAGER
 KEN ALEXANDER.....PEIMS COORDINATOR

097-903 HICO ISD

KEITH BROUMLEY.....BOARD PRESIDENT
 MIKE FERGUSON.....BOARD VICE-PRESIDENT
 JERRY MCADAMS.....BOARD SECRETARY
 BRITT HOLT.....BOARD MEMBER
 JEFF SERRATT.....BOARD MEMBER
 AUDIE WIENECKE.....BOARD MEMBER
 CRAIG WILLIS.....BOARD MEMBER
 KEITH ELROD.....CFO/BUSINESS MANAGER
 KRISTI SKLAR.....PEIMS COORDINATOR

098 HANSFORD COUNTY

098-901 GRUVER ISD

JEFF PURVINES.....BOARD PRESIDENT
 GREGG HAIGHT.....BOARD VICE-PRESIDENT
 MIKE YANKE.....BOARD SECRETARY
 GARRETT GUMFORY.....BOARD MEMBER
 JOHN HAYNES.....BOARD MEMBER
 MACK MCLAIN.....BOARD MEMBER
 JOHN WILLIAMS.....BOARD MEMBER

Texas Public School Districts and Charters: Board Members, Assistant Superintendents, Business Managers, and Public Education Information Management System (PEIMS) Coordinators, December 2014

Note: Charter board data are for the 2013-14 school year.

MATT MESSER.....CFO/BUSINESS MANAGER
MATT MESSER.....PEIMS COORDINATOR

098-903 PRINGLE-MORSE CISD

CLYDE MCCLOY.....BOARD PRESIDENT
JAMES LIEB.....BOARD VICE-PRESIDENT
CAROLYN SHIELDS.....BOARD SECRETARY
RONEY CLARK.....BOARD MEMBER
JERRY CROWL.....BOARD MEMBER
JUSTIN LANE.....BOARD MEMBER
BILL PITTMAN.....BOARD MEMBER
LAURIE GREEN.....PEIMS COORDINATOR
PAIGE SPECK.....CFO/BUSINESS MANAGER

098-904 SPEARMAN ISD

JOEL SHIELDS.....BOARD PRESIDENT
MIKAL WILLIMON.....BOARD VICE-PRESIDENT
MARIA SIBLEY.....BOARD SECRETARY
DR MARK GARNETT.....BOARD MEMBER
WILL JARVIS.....BOARD MEMBER
GLEN MACKIE.....BOARD MEMBER
RESIGNED RESIGNED.....BOARD MEMBER
LARRY MURPHY.....ASSISTANT SUPERINTENDENT
BRENDA FERGUSON.....PEIMS COORDINATOR
LARRY MURPHY.....CFO/BUSINESS MANAGER

099 HARDEMAN COUNTY

099-902 CHILLICOTHE ISD

MARK WILLIAMS.....BOARD PRESIDENT
MIKE MCCLELLAN.....BOARD VICE-PRESIDENT
JENNIFER TRUFAN.....BOARD SECRETARY
SHARON BROCK.....BOARD MEMBER
CHERYL MCGLOCKLIN.....BOARD MEMBER
TERESA TAYLOR.....BOARD MEMBER
RUSSELL THOMAS.....BOARD MEMBER
JERRY BAIRD.....CFO/BUSINESS MANAGER

099-903 QUANAH ISD

PAM BURSEY.....BOARD PRESIDENT
STEVEN SPARKMAN.....BOARD VICE-PRESIDENT
DENNIS THOMAS.....BOARD SECRETARY
JACK CAMPSEY.....BOARD MEMBER
ROY MOTT.....BOARD MEMBER
MATT THOMPSON.....BOARD MEMBER
LEVI WOODS.....BOARD MEMBER
JANA BRANDON.....CFO/BUSINESS MANAGER
TERRI INGRAM.....PEIMS COORDINATOR

100 HARDIN COUNTY

100-903 KOUNTZE ISD

STEVE EPPES.....BOARD PRESIDENT
SUSIE WILSON.....BOARD VICE-PRESIDENT
DONNA MOODY.....BOARD SECRETARY
PENNY COLTON.....BOARD MEMBER
BENDY LEE.....BOARD MEMBER
DON MCDONALD.....BOARD MEMBER
GEARY OVERSTREET.....BOARD MEMBER
RHONDA SANFORD.....PEIMS COORDINATOR
PHILIP WELCH.....CFO/BUSINESS MANAGER

100-904 SILSBEE ISD

JAMES DE GARAVILLA.....BOARD PRESIDENT
BILL CONWAY.....BOARD VICE-PRESIDENT
ALAN SANFORD.....BOARD SECRETARY
JOHN GRIFFIN.....BOARD MEMBER
DANA HANCOCK.....BOARD MEMBER
SAM EDD HARRELL.....BOARD MEMBER
JANIS HOLT.....BOARD MEMBER
KIRSTEN PHILLIPS.....ASSISTANT SUPERINTENDENT
SOPHIA LEWIS.....PEIMS COORDINATOR
KIRSTEN PHILLIPS.....CFO/BUSINESS MANAGER

100-905 HARDIN-JEFFERSON ISD

MICHELLE YENTZEN.....BOARD PRESIDENT
MARK ALDRICH.....BOARD VICE-PRESIDENT
RAQUEL WEST.....BOARD SECRETARY
ANDREW BROOKS.....BOARD MEMBER
MARY FONTENOT.....BOARD MEMBER
GARY HIDALGO.....BOARD MEMBER
JAMES PADGETT.....BOARD MEMBER
DRU MUSHLIAN.....ASSISTANT SUPERINTENDENT
COURTNEY BAGWELL.....PEIMS COORDINATOR
BRAD BOULLION.....CFO/BUSINESS MANAGER

100-907 LUMBERTON ISD

JAMES GLENN.....BOARD PRESIDENT
MARGARET CRUSE.....BOARD VICE-PRESIDENT
JAMES KERSH.....BOARD SECRETARY
KENNY BURKHALTER.....BOARD MEMBER
DALE HERNANDEZ.....BOARD MEMBER
JULIE WALKER.....BOARD MEMBER
GERALD CHANDLER.....ASSISTANT SUPERINTENDENT
STACEY HUGHES.....CFO/BUSINESS MANAGER
LECIA PURKS.....PEIMS COORDINATOR

100-908 WEST HARDIN COUNTY CISD

BRIAN COTTEN.....BOARD PRESIDENT
BRENT MOSLEY.....BOARD VICE-PRESIDENT
AMY ENLOE.....BOARD SECRETARY
ANNA BROWN.....BOARD MEMBER
KEVIN CASTILAW.....BOARD MEMBER
ROBERT GUEDRY.....BOARD MEMBER
JAMES HICKMAN.....BOARD MEMBER
SHANNON RIDGE.....PEIMS COORDINATOR
PENNY WHITE.....CFO/BUSINESS MANAGER

101 HARRIS COUNTY

101-000 HARRIS COUNTY DEPT OF ED

ANGIE CHESNUT.....BOARD PRESIDENT
DR DIANE TRAUTMAN.....BOARD VICE-PRESIDENT
DR JOHN SAWYER.....BOARD SECRETARY
HOWARD JEFFERSON.....BOARD MEMBER
DEBRA KERNER.....BOARD MEMBER
ERICA LEE-CARTER.....BOARD MEMBER
MARVIN MORRIS.....BOARD MEMBER
KAY SMITH.....BOARD MEMBER
CELESTINE HARRIS.....ASSISTANT SUPERINTENDENT
LINDA PITRE.....ASSISTANT SUPERINTENDENT
JESUS AMEZCUA.....CFO/BUSINESS MANAGER

101-801 MEDICAL CENTER CHARTER SCHOOL

GRACIELA GARCIA.....BOARD PRESIDENT

Texas Public School Districts and Charters: Board Members, Assistant Superintendents, Business Managers, and Public Education Information Management System (PEIMS) Coordinators, December 2014

Note: Charter board data are for the 2013-14 school year.

PATRICK JOHNSON.....BOARD TREASURER
BERNADETTE CASTRO.....BOARD MEMBER
SUPARNA VASHISHT.....BOARD MEMBER
LAUREL WELKEY.....BOARD MEMBER

101-802 SER-NINOS CHARTER SCHOOL

DOMINIQUE VARNER.....BOARD PRESIDENT
MATT SKILLERN.....BOARD VICE-PRESIDENT
JOSEPH SOLIZ.....BOARD SECRETARY
JUAN SALAZAR.....BOARD TREASURER
ETHAN CROWELL.....BOARD MEMBER
RENE GONZALEZ.....BOARD MEMBER
LUIS MIDENCE.....BOARD MEMBER
LARRY PAYNE.....BOARD MEMBER
WAYNEL SEXTON.....BOARD MEMBER

101-803 ARISTOI CLASSICAL ACADEMY

LUCINA BOTOND.....BOARD PRESIDENT
THOMAS POLVOGT.....BOARD VICE-PRESIDENT
HILDA COX.....BOARD SECRETARY
THOMAS NUNAMAKER.....BOARD TREASURER
ROBERT CAMPER.....BOARD MEMBER
WILLIAM ROBB.....BOARD MEMBER
ANNA AMBOREE.....CFO/BUSINESS MANAGER
ROBLEDO DOMINIQUE.....PEIMS COORDINATOR

101-804 GEORGE I SANCHEZ CHARTER

TERRANCE RANSFER.....BOARD PRESIDENT
MARTHA NAVARRO.....BOARD SECRETARY
ERIC MARIN.....BOARD TREASURER
JUAN ALONSO.....BOARD MEMBER
MANUEL DELGADO.....BOARD MEMBER
TRUNG DOAN.....BOARD MEMBER
RAUL DOMINGUEZ.....BOARD MEMBER
SONYA FRANCOIS.....BOARD MEMBER
OSCAR GARZA.....BOARD MEMBER
LAURA JARAMILLO.....BOARD MEMBER
ARTURO MICHEL.....BOARD MEMBER
DANIEL MORALES.....BOARD MEMBER
CAMILO ROJAS.....BOARD MEMBER
VANESSA SOLA.....BOARD MEMBER

101-805 GIRLS & BOYS PREPARATORY ACADEMY

GIDEON OBADAN.....BOARD PRESIDENT
JEAN MORENCY.....BOARD VICE-PRESIDENT
HYTHIA HARRIS.....BOARD SECRETARY
JARMON DORSEY.....CFO/BUSINESS MANAGER
PATSY PENSON.....PEIMS COORDINATOR

101-806 RAUL YZAGUIRRE SCHOOL FOR SUCCESS

DAVID CORPUS.....BOARD PRESIDENT
ANTHONY MAGDALENO.....BOARD VICE-PRESIDENT
MARGARITA DUNLAP.....BOARD SECRETARY
JOE MATA.....BOARD TREASURER
DANIEL BUSTAMANTE.....BOARD MEMBER
CHARLES GALINDO.....BOARD MEMBER
REYNALDO GARAY.....BOARD MEMBER
SALVADOR GILL.....BOARD MEMBER
MIGUEL GOMEZ.....BOARD MEMBER
DOMINGO GONZALEZ.....BOARD MEMBER
MARIA PEREYRA-GONZALEZ.....BOARD MEMBER
CONCHITA REYES.....BOARD MEMBER

101-809 BAY AREA CHARTER INC

GLENDIA JOHNSON.....BOARD PRESIDENT
WENDELIN TAYLOR.....BOARD VICE-PRESIDENT
MAVIS IRVAN.....BOARD SECRETARY
CARRIE GILDER.....BOARD TREASURER
JUDY STAPP-HOLLIS.....BOARD MEMBER
TIMOTHY YOUNG.....BOARD MEMBER

101-810 ACADEMY OF ACCELERATED LEARNING INC

PERCY CREUZOT.....BOARD PRESIDENT
ISAAC LEDESMA.....BOARD SECRETARY
JAMES DOUGLAS.....BOARD MEMBER
MELVIN HOUSTON.....BOARD MEMBER
MARTHA BRAVO.....PEIMS COORDINATOR

101-811 EXCEL ACADEMY

ED EMMETT.....BOARD PRESIDENT
MICHAEL SCHNEIDER.....BOARD VICE-PRESIDENT
DENISE BRADLEY.....BOARD MEMBER
BILL BURKE.....BOARD MEMBER
DON COFFEY.....BOARD MEMBER
GLENN DEVLIN.....BOARD MEMBER
LISA MILLARD.....BOARD MEMBER
JOHN PHILLIPS.....BOARD MEMBER
ROSS KIMBLE.....CFO/BUSINESS MANAGER
ALISSA STRICKLAND.....PEIMS COORDINATOR

101-813 KIPP INC CHARTER

BRIAN MCCABE.....BOARD PRESIDENT
MICHAEL FEINBERG.....BOARD VICE-PRESIDENT
GEORGE DONNELLY.....BOARD SECRETARY
BILL BOYAR.....BOARD MEMBER
DANIELLE DAVIS.....BOARD MEMBER
JAYSHREE DESAI.....BOARD MEMBER
MARK DESJARDINS.....BOARD MEMBER
DAVE FERDMAN.....BOARD MEMBER
TOBY HAMILTON.....BOARD MEMBER
ROCIO MENDOZA.....BOARD MEMBER
KAROL MUSER.....BOARD MEMBER
BROOKS SHUGHART.....BOARD MEMBER
ALLISON THACKER.....BOARD MEMBER
DONNIE YOUNG.....BOARD MEMBER
CHRISTINA MALDONADO.....PEIMS COORDINATOR

101-814 THE VARNETT PUBLIC SCHOOL

M ANNETTE CLUFF.....BOARD PRESIDENT
LINDA WATSON.....BOARD SECRETARY
HOWARD JEFFERSON.....BOARD MEMBER

101-815 ALIEF MONTESSORI COMMUNITY SCHOOL

NANCY CHIEU.....BOARD PRESIDENT
MELODI WEINBERG.....BOARD SECRETARY
SALLY HSIEH.....BOARD TREASURER
CHARMAINE CONSTANTINE.....BOARD MEMBER
FU-CHIN KUO.....BOARD MEMBER
PAULA PALAMOUNTAIN.....BOARD MEMBER

101-819 AMIGOS POR VIDA-FRIENDS FOR LIFE PUB CHTR SCH

SILVIA GRAVES.....BOARD PRESIDENT
OMAR VELEZ.....BOARD VICE-PRESIDENT
RENATO ALARCON.....BOARD SECRETARY
MARY HELEN CAVAZOS.....BOARD MEMBER
ROSE MARY VALENCIA.....BOARD MEMBER
LAURA LARA.....PEIMS COORDINATOR

Texas Public School Districts and Charters: Board Members, Assistant Superintendents, Business Managers, and Public Education Information Management System (PEIMS) Coordinators, December 2014

Note: Charter board data are for the 2013-14 school year.

101-821 HOUSTON HEIGHTS HIGH SCHOOL

CHARLES GOODRICH.....BOARD PRESIDENT
CLIFTON MCDERBY.....BOARD VICE-PRESIDENT
CONSTANCE SINGLETON.....BOARD SECRETARY

101-822 JAMIE'S HOUSE CHARTER SCHOOL

KIMBERLY HATTER.....BOARD PRESIDENT
STEPHEN AKHIEMOKHALI.....BOARD VICE-PRESIDENT
KARMEN GREEN.....BOARD SECRETARY
DON AARON.....BOARD MEMBER
GEORGE GRANT.....BOARD MEMBER

101-828 HOUSTON GATEWAY ACADEMY INC

DARREL BORDEN.....BOARD PRESIDENT
CHARLES MENEFFEE.....BOARD SECRETARY
RICK BENNEVENDO.....BOARD TREASURER
NORMA SANTIAGO.....PEIMS COORDINATOR

101-829 HOUSTON HEIGHTS LEARNING ACADEMY INC

JIM PARKER.....BOARD PRESIDENT
RUBY STEWARD.....BOARD SECRETARY
MARKEL TRAVIS.....BOARD MEMBER

101-833 LA AMISTAD LOVE & LEARNING ACADEMY

FREDRICK NIXON.....BOARD PRESIDENT
ALEXANDER JAMISON.....BOARD SECRETARY
KRAIG MURRAY.....BOARD TREASURER
TIM MARQUEZ.....BOARD MEMBER
BARBARA WILLIAMS.....PEIMS COORDINATOR

101-837 CALVIN NELMS CHARTER SCHOOLS

DALE KONICEK.....BOARD PRESIDENT
GARY KERR.....BOARD SECRETARY
LOUIS GONZALES.....BOARD TREASURER
TERRANCE LAPIC.....BOARD MEMBER
RONALD NELMS.....BOARD MEMBER
DONNA JONES.....CFO/BUSINESS MANAGER

101-838 SOUTHWEST SCHOOL

HUDON CONWAY.....BOARD PRESIDENT
RICK HARGROVE.....BOARD VICE-PRESIDENT
PATTI KELLY.....BOARD SECRETARY
MELVA MARTINEZ-MERONEK.....BOARD TREASURER
FERNANDO MORALES.....BOARD MEMBER
EDWARD VESELY.....BOARD MEMBER
BRENDA MACK.....PEIMS COORDINATOR
TRACEY URBAN.....CFO/BUSINESS MANAGER

101-840 TWO DIMENSIONS PREPARATORY ACADEMY

SUSIE DAVIS.....BOARD PRESIDENT
BARBARA HILLIARD.....BOARD SECRETARY
LADEIRDRE CONERLY.....BOARD MEMBER
DAISY SIMPSON.....BOARD MEMBER

101-842 COMQUEST ACADEMY

ROSEMARY TYNER.....BOARD PRESIDENT
GLEN STANFIELD.....BOARD SECRETARY
MARILYN RANSOM.....BOARD MEMBER
KRISTEN BEHAN.....PEIMS COORDINATOR

101-845 YES PREP PUBLIC SCHOOLS INC

JOSEPH GREENBERG.....BOARD PRESIDENT
DOUG SELMAN.....BOARD VICE-PRESIDENT
DREW MASTERTSON.....BOARD SECRETARY

SCOTT SCHWINGER.....BOARD TREASURER
MICHAEL BARRETT.....BOARD MEMBER
JEANNIE CHANDLER.....BOARD MEMBER
JANET CLARK.....BOARD MEMBER
DANIEL GILBANE.....BOARD MEMBER
MARK GREGG.....BOARD MEMBER
BARRY KELLY.....BOARD MEMBER
ALICIA LOHMAN.....BOARD MEMBER
GARY RACHLIN.....BOARD MEMBER
PATRICIA RICE.....BOARD MEMBER
JUSTIN SEGAL.....BOARD MEMBER
LESLIE II SMITH.....BOARD MEMBER
ANN VAUGHAN.....BOARD MEMBER
KATHY ALLISON.....PEIMS COORDINATOR

101-846 HARMONY SCIENCE ACADEMY

ONER CELEPCIKAY.....BOARD PRESIDENT
ELLEN MACDONALD.....BOARD VICE-PRESIDENT
CENGIZHAN KESKIN.....BOARD SECRETARY
MUSTAFA ATIK.....BOARD TREASURER
KAMIL SARAC.....BOARD MEMBER
HOMER STEWART.....BOARD MEMBER

101-847 BEATRICE MAYES INSTITUTE CHARTER SCHOOL

MARK SMITH.....BOARD PRESIDENT
CHAD BRAWLEY.....BOARD VICE-PRESIDENT
SHIRLEY PAYNE.....BOARD SECRETARY
DOROTHY ROBERTS.....BOARD TREASURER
WILLIE DAVIS.....BOARD MEMBER
JOHNNIE EDDEN.....PEIMS COORDINATOR

101-848 NORTHWEST PREPARATORY

KENNETH WHITE.....BOARD PRESIDENT
GLORIA ROSE.....BOARD VICE-PRESIDENT
KIMBERLY STEWART.....BOARD MEMBER

101-849 ACCELERATED INTERMEDIATE ACADEMY

REGINALD HERNANDEZ.....BOARD PRESIDENT
JAMES BROADNAX.....BOARD VICE-PRESIDENT
THELMA JONES.....BOARD SECRETARY

101-850 ZOE LEARNING ACADEMY

JOYCE COLOUITT.....BOARD PRESIDENT
YVONNE SELLS.....BOARD SECRETARY
MATTHEW THOMPSON.....BOARD MEMBER
EVA WILLIAMS-PHAGAN.....BOARD MEMBER

101-852 JUAN B GALAVIZ CHARTER SCHOOL

RICARDO MENA.....BOARD PRESIDENT
JUANA GAMEZ.....BOARD MEMBER
REYNALDO GARAY.....BOARD MEMBER
NORMA PEREZ.....BOARD MEMBER
DONNA SHEPHERD.....BOARD MEMBER

101-853 PROMISE COMMUNITY SCHOOL

DAVID CHAUMETTE.....BOARD PRESIDENT
EMMANUEL BALLASES.....BOARD VICE-PRESIDENT
MELISSA EDWARDS.....BOARD VICE-PRESIDENT
DAVID TOBIN.....BOARD VICE-PRESIDENT
NANCY MITCHELL.....BOARD TREASURER
DEBORAH ADAMS.....BOARD MEMBER
ROBERT ALLDAY.....BOARD MEMBER
MITZI BARTLETT.....BOARD MEMBER
IMMANUEL CAPDEVILLE.....BOARD MEMBER

Texas Public School Districts and Charters: Board Members, Assistant Superintendents, Business Managers, and Public Education Information Management System (PEIMS) Coordinators, December 2014

Note: Charter board data are for the 2013-14 school year.

SYLVIA CAPETILLO.....	BOARD MEMBER
JONATHAN DAY.....	BOARD MEMBER
DONALD DEWALCH.....	BOARD MEMBER
MICHAEL DOKUPIL.....	BOARD MEMBER
GWENDOLYN EMMETT.....	BOARD MEMBER
THOMAS INGLESBY.....	BOARD MEMBER
BILL JAYROE.....	BOARD MEMBER
ANN KENNEDY.....	BOARD MEMBER
MARGARET KRIPKE.....	BOARD MEMBER
STAN MAREK.....	BOARD MEMBER
ERIC MARIN.....	BOARD MEMBER
ROBERT MILLER.....	BOARD MEMBER
TERRYLIN NEALE.....	BOARD MEMBER
DAVID POWERS.....	BOARD MEMBER
ROBERT RISER.....	BOARD MEMBER
THOMAS SANDERS.....	BOARD MEMBER
FRAZIER WILSON.....	BOARD MEMBER
ANASTASIA ANDERSON.....	ASSISTANT SUPERINTENDENT
EDWARD RODRIGUEZ.....	CFO/BUSINESS MANAGER
GLENDIA VILLATORO.....	PEIMS COORDINATOR

101-854 RICHARD MILBURN ACADEMY (SUBURBAN HOUSTON)

FRANCIS WHITE.....	BOARD PRESIDENT
HOUSTON CONLEY.....	BOARD VICE-PRESIDENT
ERNEST CHAMBERS.....	BOARD SECRETARY
GRACE GARZA.....	PEIMS COORDINATOR

101-855 MEYERPARK ELEMENTARY

ALBERT GLOVER.....	BOARD PRESIDENT
FREDERICK ROBERTS.....	BOARD SECRETARY
GLORIA WHITTAKER.....	BOARD TREASURER
LARRY BAKER.....	BOARD MEMBER

101-856 DRAW ACADEMY

AYANNA WILLIAMS.....	BOARD PRESIDENT
JIMMY KAPLUN.....	BOARD VICE-PRESIDENT
ANGELES MORENO.....	BOARD SECRETARY
DIEGO CUTRERA.....	BOARD MEMBER
BARBARA THARP.....	BOARD MEMBER

101-858 HARMONY SCHOOL OF EXCELLENCE

ONER CELEPCIKAY.....	BOARD PRESIDENT
ELLEN MACDONALD.....	BOARD VICE-PRESIDENT
CENGIZHAN KESKIN.....	BOARD SECRETARY
MUSTAFA ATIK.....	BOARD TREASURER
KAMIL SARAC.....	BOARD MEMBER
HOMER STEWART.....	BOARD MEMBER

101-859 STEP CHARTER SCHOOL

ROSA WOODFORK.....	BOARD PRESIDENT
CHRISTINA COWARD.....	BOARD VICE-PRESIDENT
STACY SEDERIS.....	BOARD VICE-PRESIDENT
MARK EYRING.....	BOARD TREASURER
BRENDA SCOTT.....	BOARD MEMBER

101-861 THE RHODES SCHOOL

JOHNELLA FOWLER.....	BOARD PRESIDENT
MIRANDA MOORE.....	BOARD TREASURER
MCWAIN DERHONDA.....	BOARD MEMBER
CHRISHELLE PALAY.....	BOARD MEMBER
LINDA SHERRARD.....	BOARD MEMBER
JESSENIA OCHOA.....	PEIMS COORDINATOR
SHARON WHITFIELD.....	CFO/BUSINESS MANAGER

101-862 HARMONY SCHOOL OF SCIENCE - HOUSTON

ONER CELEPCIKAY.....	BOARD PRESIDENT
ELLEN MACDONALD.....	BOARD VICE-PRESIDENT
CENGIZHAN KESKIN.....	BOARD SECRETARY
MUSTAFA ATIK.....	BOARD TREASURER
KAMIL SARAC.....	BOARD MEMBER
HOMER STEWART.....	BOARD MEMBER

101-863 KOINONIA COMMUNITY LEARNING ACADEMY

DARIAN LEWIS.....	BOARD PRESIDENT
REBA POWELL.....	BOARD VICE-PRESIDENT
LASONYA WILEY.....	BOARD SECRETARY
BARBARA TAYLOR.....	BOARD TREASURER
LOUIS MITCHELL.....	BOARD MEMBER
DARIAN LEWIS.....	PEIMS COORDINATOR

101-864 WALIPP-TSU PREPARATORY ACADEMY

MARY RAMOS.....	BOARD PRESIDENT
DAVETTA DANIELS.....	BOARD SECRETARY
LEVI BENTON.....	BOARD MEMBER
LESLIE COWARD.....	BOARD MEMBER
PEGGY ENGRAM.....	BOARD MEMBER
BARBARA GOLDFIELD.....	BOARD MEMBER
RICHARD GRIFFIN.....	BOARD MEMBER
MICHAEL HARRIS.....	BOARD MEMBER
HOWARD JEFFERSON.....	BOARD MEMBER
BILLIE JO JOHNSON.....	BOARD MEMBER
CHRISTINE LEVEAUX HALEY.....	BOARD MEMBER
TANYA MCWASHINGTON.....	BOARD MEMBER
MALLORY MINCBERG.....	BOARD MEMBER
CATHERINE MOSBACHER.....	BOARD MEMBER
TOYA ROBERTS CONSTON.....	BOARD MEMBER
REGINA ROGERS.....	BOARD MEMBER
ARTHUR SCHECHTER.....	BOARD MEMBER
GERALD WOMACK.....	BOARD MEMBER
MELISSA BARRERS.....	PEIMS COORDINATOR

101-865 VICTORY PREP

CATRINA WHEATLEY.....	BOARD PRESIDENT
KIRBYJON CALDWELL.....	BOARD VICE-PRESIDENT
JACQUETTA SMITH.....	BOARD SECRETARY

101-867 FALLBROOK COLLEGE PREPARATORY ACADEMY

MICHAEL PENDER.....	BOARD PRESIDENT
OLUS HOLDER.....	BOARD SECRETARY
CLAUDE COTTON.....	BOARD MEMBER

101-868 THE PRO-VISION ACADEMY

PAULA ARNOLD.....	BOARD PRESIDENT
IRA WEIZEL.....	BOARD SECRETARY
JOHN COLLIER.....	BOARD MEMBER
PAUL STEETS.....	BOARD MEMBER
SHARON WASHINGTON.....	BOARD MEMBER
ROYNELL YOUNG.....	BOARD MEMBER
CARRIE TATE.....	PEIMS COORDINATOR

101-902 ALDINE ISD

STEVE MEAD.....	BOARD PRESIDENT
DR VIOLA GARCIA.....	BOARD VICE-PRESIDENT
DR ALTON SMITH.....	BOARD SECRETARY
ROSE AVALOS.....	BOARD ASSISTANT SECRETARY
PATRICIA BOURGEOIS.....	BOARD MEMBER
MERLIN GRIGGS.....	BOARD MEMBER
RICK OGDEN.....	BOARD MEMBER

Texas Public School Districts and Charters: Board Members, Assistant Superintendents, Business Managers, and Public Education Information Management System (PEIMS) Coordinators, December 2014

Note: Charter board data are for the 2013-14 school year.

TODD DAVIS.....AREA SUPERINTENDENT
MABLE HOLT.....AREA SUPERINTENDENT
PAT LEON-WADE.....AREA SUPERINTENDENT
DR ROSALINDA RODRIGUEZ.....AREA SUPERINTENDENT
ANN STOCKWELL.....AREA SUPERINTENDENT
DR ARCHIE BLANSON.....DEPUTY SUPERINTENDENT
GLORIA CAVAZOS.....ASSISTANT SUPERINTENDENT
KAYE DEWALT.....ASSISTANT SUPERINTENDENT
ANNE-MARIE HAZZZAN.....ASSISTANT SUPERINTENDENT
KENNETH KNIPPEL.....ASSISTANT SUPERINTENDENT
PRISCILLA RIDGWAY.....ASSISTANT SUPERINTENDENT
ANNE-MARIE HAZZZAN.....CFO/BUSINESS MANAGER
CANDICE MOORE.....PEIMS COORDINATOR

101-903 ALIEF ISD

RICK MORENO.....BOARD PRESIDENT
DR JOHN HANSEN.....BOARD VICE-PRESIDENT
SARAH WINKLER.....BOARD SECRETARY
TIFFANY THOMAS.....BOARD ASSISTANT SECRETARY
MICHAEL BENNETT.....BOARD MEMBER
NGHI HO.....BOARD MEMBER
ANN WILLIAMS.....BOARD MEMBER
GINA TOMAS.....DEPUTY SUPERINTENDENT
CHARLES WOODS.....DEPUTY SUPERINTENDENT
TABITHA CARTER.....PEIMS COORDINATOR
DEANNA WENTZ.....CFO/BUSINESS MANAGER

101-905 CHANNELVIEW ISD

KYLE CAMPBELL.....BOARD PRESIDENT
STEVEN DENNIS.....BOARD MEMBER
RAQUEL DOBBINS.....BOARD MEMBER
GREG JOHNSTONE.....BOARD MEMBER
PATRICK LACY.....BOARD MEMBER
KEITH LIGGETT.....BOARD MEMBER
ALEX YBARRA.....BOARD MEMBER
DON BECK.....ASSISTANT SUPERINTENDENT
MICHAEL NIEMEYER.....ASSISTANT SUPERINTENDENT
RUTH DOUGHERTY.....PEIMS COORDINATOR
KRIS LYNN.....CFO/BUSINESS MANAGER

101-906 CROSBY ISD

DAN KASPRZAK.....BOARD PRESIDENT
DR JAMES HOFMANN.....BOARD VICE-PRESIDENT
CARLA MILLS WINDFONT.....BOARD SECRETARY
DAVID PORTER.....BOARD ASSISTANT SECRETARY
JOANN CRAWFORD.....BOARD MEMBER
TANYA EAGLETON.....BOARD MEMBER
JOHN LINDSEY.....BOARD MEMBER
KAREN GREY.....ASSISTANT SUPERINTENDENT
PATRICIA KAY.....ASSISTANT SUPERINTENDENT
CARLA MERKA.....ASSISTANT SUPERINTENDENT
SHERRY MORTON.....PEIMS COORDINATOR

101-907 CYPRESS-FAIRBANKS ISD

DON RYAN.....BOARD PRESIDENT
TOM JACKSON.....BOARD VICE-PRESIDENT
CHRISTINE HARTLEY.....BOARD SECRETARY
BOB COVEY.....BOARD MEMBER
KEVIN HOFFMAN.....BOARD MEMBER
DARCY MINGOIA.....BOARD MEMBER
DR JOHN OGLETREE.....BOARD MEMBER
ROY GARCIA.....ASSOCIATE SUPERINTENDENT
TERESA HULL.....ASSOCIATE SUPERINTENDENT

LINDA MACIAS.....ASSOCIATE SUPERINTENDENT
ROY SPRAGUE.....ASSOCIATE SUPERINTENDENT
DEBORAH STEWART.....ASSOCIATE SUPERINTENDENT
DILLON BRADY.....ASSISTANT SUPERINTENDENT
ASHLEY CLAYBURN.....ASSISTANT SUPERINTENDENT
CHAIRITA FRANKLIN.....ASSISTANT SUPERINTENDENT
DONNA GUTHRIE.....ASSISTANT SUPERINTENDENT
MARY JADLOSKI.....ASSISTANT SUPERINTENDENT
DAN MCILDUFF.....ASSISTANT SUPERINTENDENT
MATT MORGAN.....ASSISTANT SUPERINTENDENT
IFY OGWUMIKE.....ASSISTANT SUPERINTENDENT
NICOLE RAY.....ASSISTANT SUPERINTENDENT
DR SCOTT SHEPPARD.....ASSISTANT SUPERINTENDENT
NORMA BLENDERMAN.....PEIMS COORDINATOR
KAREN SMITH.....CFO/BUSINESS MANAGER
STUART SNOW.....CFO/BUSINESS MANAGER

101-908 DEER PARK ISD

LYNN KIRKPATRICK.....BOARD PRESIDENT
RYAN TAYLOR.....BOARD VICE-PRESIDENT
RHONDA LOWE.....BOARD SECRETARY
RHONDA LOWE.....BOARD ASSISTANT SECRETARY
KEN DONNELL.....BOARD MEMBER
LEE GIDDENS.....BOARD MEMBER
DONNA THOMAS.....BOARD MEMBER
STEPHEN HARRELL.....DEPUTY SUPERINTENDENT
PEACHES MCCROSKEY.....ASSISTANT SUPERINTENDENT
VICTOR WHITE.....ASSISTANT SUPERINTENDENT
PETE PAPE.....CFO/BUSINESS MANAGER
JAN ROOP.....PEIMS COORDINATOR

101-910 GALENA PARK ISD

WANDA JOHNSON.....BOARD PRESIDENT
JOE STEPHENS.....BOARD VICE-PRESIDENT
WILFRED BROUSSARD.....BOARD SECRETARY
RAMON GARZA.....BOARD MEMBER
JEFF MILLER.....BOARD MEMBER
MINNIE RIVERA.....BOARD MEMBER
DAWN THOMPSON-FISHER.....BOARD MEMBER
KENNETH WALLACE.....ASSOCIATE SUPERINTENDENT
ORPHALINDA BAZAN.....ASSISTANT SUPERINTENDENT
ELIZABETH LALOR.....ASSISTANT SUPERINTENDENT
JOHN MOORE.....ASSISTANT SUPERINTENDENT
CRYSTAL MURRAY.....ASSISTANT SUPERINTENDENT
ARNOLD RAMIREZ.....ASSISTANT SUPERINTENDENT
SONYA GEORGE.....CFO/BUSINESS MANAGER
ELLA MOREAUX.....PEIMS COORDINATOR

101-911 GOOSE CREEK CISD

DANIEL BLACKFORD.....BOARD MEMBER
JENICE COFFEY.....BOARD MEMBER
AGUSTIN LOREDO.....BOARD MEMBER
KEN MARTIN.....BOARD MEMBER
VICKY MELO.....BOARD MEMBER
HOWARD SAMPSON.....BOARD MEMBER
JIMMY SMITH.....BOARD MEMBER
RANDAL O'BRIEN.....DEPUTY SUPERINTENDENT
ELOY CHAPA.....ASSISTANT SUPERINTENDENT
MELISSA DUARTE.....ASSISTANT SUPERINTENDENT
MARGIE GRIMES.....CFO/BUSINESS MANAGER
TRICIA NESSELRODE.....PEIMS COORDINATOR

Texas Public School Districts and Charters: Board Members, Assistant Superintendents, Business Managers, and Public Education Information Management System (PEIMS) Coordinators, December 2014

Note: Charter board data are for the 2013-14 school year.

101-912 HOUSTON ISD

JULIET STIPECHE	BOARD PRESIDENT
MANUEL RODRIGUEZ	BOARD VICE-PRESIDENT
RHONDA SKILLERN-JONES	BOARD VICE-PRESIDENT
ANNA EASTMAN	BOARD SECRETARY
WANDA ADAMS	BOARD ASSISTANT SECRETARY
PAULA HARRIS	BOARD MEMBER
MICHAEL LUNCEFORD	BOARD MEMBER
GREG MEYERS	BOARD MEMBER
HARVIN MOORE	BOARD MEMBER
MICHAEL CARDONA	AREA SUPERINTENDENT
SHONDA HUERY	AREA SUPERINTENDENT
KARLA LORIA	AREA SUPERINTENDENT
JOCELYN MOUTON	AREA SUPERINTENDENT
HARRISON PETERS	AREA SUPERINTENDENT
SAMUEL SARABIA	AREA SUPERINTENDENT
LEO BOBADILLA	DEPUTY SUPERINTENDENT
TIFFANY DAVILA	DEPUTY SUPERINTENDENT
DR DANIEL GOHL	DEPUTY SUPERINTENDENT
J HARE	DEPUTY SUPERINTENDENT
ANDREW HOULIHAN	DEPUTY SUPERINTENDENT
SHONDA HUERY	DEPUTY SUPERINTENDENT
KENNETH HUEWITT	DEPUTY SUPERINTENDENT
LENNY SCHAD	DEPUTY SUPERINTENDENT
MARK SMITH	DEPUTY SUPERINTENDENT
HELEN SPENCER	DEPUTY SUPERINTENDENT
DARRYL WILLIAMS	DEPUTY SUPERINTENDENT
JAMES BENFIELD	ASSOCIATE SUPERINTENDENT
NANCY GREGORY	ASSOCIATE SUPERINTENDENT
ALAN HOOKER	ASSOCIATE SUPERINTENDENT
SUSAN KALER	ASSOCIATE SUPERINTENDENT
LANCE MENSTER	ASSOCIATE SUPERINTENDENT
ROBERT SANDS	ASSOCIATE SUPERINTENDENT
ANNIE WOLFE	ASSOCIATE SUPERINTENDENT
RICHARD CRUZ	ASSISTANT SUPERINTENDENT
ALTAGRACIA GUERRERO	ASSISTANT SUPERINTENDENT
ELNEITA HUTCHINS-TAYLOR	ASSISTANT SUPERINTENDENT
SOWMYA KUMAR	ASSISTANT SUPERINTENDENT
MICHAEL LOVE	ASSISTANT SUPERINTENDENT
JOSPEHINE RICE	ASSISTANT SUPERINTENDENT
MARK SHENKER	ASSISTANT SUPERINTENDENT
ADAM STEPHENS	ASSISTANT SUPERINTENDENT
CARLA STEVENS	ASSISTANT SUPERINTENDENT
MICHAEL WEBSTER	ASSISTANT SUPERINTENDENT
KELLY CLINE	PEIMS COORDINATOR
CATHLEEN FREEMAN	PEIMS COORDINATOR
KENNETH HUEWITT	CFO/BUSINESS MANAGER

101-913 HUMBLE ISD

ROBERT SCARFO	BOARD PRESIDENT
ROBERT SITTON	BOARD VICE-PRESIDENT
KEITH LAPEZE	BOARD SECRETARY
ANGELA CONRAD	BOARD MEMBER
CHARLES CUNNINGHAM	BOARD MEMBER
BRENT ENGELAGE	BOARD MEMBER
HEATH RUSHING	BOARD MEMBER
DR THOMAS PRICE	DEPUTY SUPERINTENDENT
CATHY AIROLA	ASSISTANT SUPERINTENDENT
CAROL ATWOOD	ASSISTANT SUPERINTENDENT
DR ROGER BROWN	ASSISTANT SUPERINTENDENT
RICK GARDNER	ASSISTANT SUPERINTENDENT
MELISSA HAYHURST	ASSISTANT SUPERINTENDENT

TREY KRAEMER	ASSISTANT SUPERINTENDENT
ELIZABETH LYNN	ASSISTANT SUPERINTENDENT
ROBIN PEREZ	ASSISTANT SUPERINTENDENT
DEBORAH YOCHAM	ASSISTANT SUPERINTENDENT
KIM GOLLIHAR	PEIMS COORDINATOR
DANELL KITE	PEIMS COORDINATOR
ELIZABETH LYNN	CFO/BUSINESS MANAGER

101-914 KATY ISD

BRYAN MICHALSKY	BOARD PRESIDENT
HENRY DIBRELL	BOARD VICE-PRESIDENT
REBECCA FOX	BOARD SECRETARY
CHARLES GRIFFIN	BOARD TREASURER
JOE ADAMS	BOARD MEMBER
COURTNEY DOYLE	BOARD MEMBER
ASHLEY VANN	BOARD MEMBER
DR JOHN ALAWNEH	DEPUTY SUPERINTENDENT
DR CHRISTINE CAKSEY	DEPUTY SUPERINTENDENT
TOM GUNNELL	DEPUTY SUPERINTENDENT
DR FREEDA CREECH	ASSOCIATE SUPERINTENDENT
DR ANDREA GROOMS	ASSISTANT SUPERINTENDENT
TORY HILL	ASSISTANT SUPERINTENDENT
BONNIE HOLLAND	ASSISTANT SUPERINTENDENT
DAVID KENDLER	ASSISTANT SUPERINTENDENT
DR LINDA MENIUS	ASSISTANT SUPERINTENDENT
PATRICIA PAETOW	ASSISTANT SUPERINTENDENT
STEVE ROBERTSON	ASSISTANT SUPERINTENDENT
LYNDA BAUER	PEIMS COORDINATOR
CHRISTOPHER SMITH	CFO/BUSINESS MANAGER

101-915 KLEIN ISD

RONNIE ANDERSON	BOARD PRESIDENT
STEPHEN SMITH	BOARD VICE-PRESIDENT
RICK MANN	BOARD SECRETARY
PAUL LANHAM	BOARD MEMBER
BILL PILKINGTON	BOARD MEMBER
GEORGAN REITMEIER	BOARD MEMBER
STEPHEN SZYMCZAK	BOARD MEMBER
SUSAN BORG	ASSOCIATE SUPERINTENDENT
CURT DROUILLARD	ASSOCIATE SUPERINTENDENT
KAREN FULLER	ASSOCIATE SUPERINTENDENT
DR JAN MAREK	ASSOCIATE SUPERINTENDENT
THOMAS PETREK	ASSOCIATE SUPERINTENDENT
JUDY RIMATO	ASSOCIATE SUPERINTENDENT
ROBERT ROBERTSON	ASSOCIATE SUPERINTENDENT
VICKI JAMES	PEIMS COORDINATOR
TONYA LITTLE	CFO/BUSINESS MANAGER

101-916 LA PORTE ISD

LEE WALLACE	BOARD PRESIDENT
DEE ANNE THOMSON	BOARD VICE-PRESIDENT
CHARLCYA WHEELER	BOARD SECRETARY
KATHY GREEN	BOARD MEMBER
PHILLIP HOOT	BOARD MEMBER
DAVID JANDA	BOARD MEMBER
LOIS ROGERSON	BOARD MEMBER
LINDA WADLEIGH	DEPUTY SUPERINTENDENT
MIKE CLAUSEN	ASSISTANT SUPERINTENDENT
RHONDA CUMBIE	CFO/BUSINESS MANAGER
KAREN SEXTON	PEIMS COORDINATOR

101-917 PASADENA ISD

JACK BAILEY	BOARD PRESIDENT
-------------------	-----------------

Texas Public School Districts and Charters: Board Members, Assistant Superintendents, Business Managers, and Public Education Information Management System (PEIMS) Coordinators, December 2014

Note: Charter board data are for the 2013-14 school year.

VICKIE MORGAN.....	BOARD VICE-PRESIDENT
FRED ROBERTS	BOARD SECRETARY
MARISELLE QUIJANO-LERMA	BOARD ASSISTANT SECRETARY
MARSHALL KENDRICK	BOARD MEMBER
LARRY SAVALA	BOARD MEMBER
NELDA SULLIVAN	BOARD MEMBER
KAREN HICKMAN	DEPUTY SUPERINTENDENT
DR DEEANN POWELL	DEPUTY SUPERINTENDENT
KEVIN FORNOF	ASSOCIATE SUPERINTENDENT
BARBARA FUQUA	ASSOCIATE SUPERINTENDENT
GLORIA GALLEGOS	ASSOCIATE SUPERINTENDENT
ALYTA HARRELL.....	ASSOCIATE SUPERINTENDENT
RENEA IVY-SIMS.....	ASSOCIATE SUPERINTENDENT
STEPHEN LAYMON	ASSOCIATE SUPERINTENDENT
TROY MCCARLEY	ASSOCIATE SUPERINTENDENT
KEITH PALMER	ASSOCIATE SUPERINTENDENT
RHONDA PARMER	ASSOCIATE SUPERINTENDENT
JOHN PISCACEK.....	ASSOCIATE SUPERINTENDENT
BETHANY LARNED.....	CFO/BUSINESS MANAGER
BEVERLY WHITTON	PEIMS COORDINATOR

101-919 SPRING ISD

DR RHONDA FAUST.....	BOARD PRESIDENT
DR RHONDA FAUST.....	BOARD VICE-PRESIDENT
JANA GONZALES.....	BOARD SECRETARY
DR DEBORAH JENSEN	BOARD ASSISTANT SECRETARY
CHRIS BELL	BOARD MEMBER
RONALD CRIER	BOARD MEMBER
JUSTINE DURANT	BOARD MEMBER
REGINA BOUTTE.....	ASSOCIATE SUPERINTENDENT
DR JULIE GUILLORY.....	PEIMS COORDINATOR
CHRISTINE PORTER.....	CFO/BUSINESS MANAGER

101-920 SPRING BRANCH ISD

CHRIS VIERRA	BOARD PRESIDENT
WAYNE SCHAPER SR.....	BOARD VICE-PRESIDENT
KATHERINE DAWSON.....	BOARD SECRETARY
CHRISTINA GONZALEZ.....	BOARD MEMBER
PAM GOODSON	BOARD MEMBER
KAREN PECK	BOARD MEMBER
BOB STEVENSON.....	BOARD MEMBER
JENNIFER BLAINE.....	ASSOCIATE SUPERINTENDENT
MARIANNE CRIBBIN.....	ASSOCIATE SUPERINTENDENT
PATTI PACE.....	ASSOCIATE SUPERINTENDENT
DAVID SABLATURA.....	ASSISTANT SUPERINTENDENT
DR LARRY PATRICK	PEIMS COORDINATOR
KAREN WILSON.....	CFO/BUSINESS MANAGER

101-921 TOMBALL ISD

MARK LEWANDOWSKI.....	BOARD PRESIDENT
MICHAEL PRATT	BOARD VICE-PRESIDENT
KATHY HANDLER	BOARD SECRETARY
KEN ODOM	BOARD ASSISTANT SECRETARY
SAM GREGSON.....	BOARD MEMBER
JOHN MCSTRAVICK	BOARD MEMBER
LISA NICHOLAS.....	BOARD MEMBER
DR MARTHA SALAZAR-ZAMORA.....	ASSISTANT SUPERINTENDENT
CHRIS TROTTER.....	ASSISTANT SUPERINTENDENT
ZACH BOLES	CFO/BUSINESS MANAGER
JOAN DELEON	PEIMS COORDINATOR
JIM ROSS.....	CFO/BUSINESS MANAGER

101-924 SHELDON ISD

EILEEN PALMER.....	BOARD PRESIDENT
ED LIPSCOMB.....	BOARD VICE-PRESIDENT
KEN COLEMAN	BOARD SECRETARY
LATRICIA ARCHIE.....	BOARD MEMBER
DEBBIE KOLACNY.....	BOARD MEMBER
KEITH NORWOOD	BOARD MEMBER
FRED RIVAS.....	BOARD MEMBER
DR JOAN BOWMAN	ASSOCIATE SUPERINTENDENT
JOHN KIRCHNER	ASSISTANT SUPERINTENDENT
ABRAHAM GEORGE.....	CFO/BUSINESS MANAGER
DONNA PRUITT	PEIMS COORDINATOR

101-925 HUFFMAN ISD

RAY BURT	BOARD PRESIDENT
MATT DUTTON	BOARD VICE-PRESIDENT
JACOB GODOY	BOARD SECRETARY
CHARLES BARDWELL	BOARD ASSISTANT SECRETARY
PATRICK KEITH	BOARD MEMBER
BECKY STREETMAN	BOARD MEMBER
DEAN TINNIN	BOARD MEMBER
JOEL NOLTE	ASSISTANT SUPERINTENDENT
TIMOTHY BRITTAIN	CFO/BUSINESS MANAGER
CONNIE DYESS.....	PEIMS COORDINATOR

102 HARRISON COUNTY

102-901 KARNACK ISD

RAY POLK.....	BOARD PRESIDENT
JIM MCCUTCHEMS.....	BOARD VICE-PRESIDENT
GLORIA ROBERTS.....	BOARD SECRETARY
ROBERT BROADNAX	BOARD MEMBER
ELAINE JACKSON	BOARD MEMBER
JUDY VANDEVENTER.....	BOARD MEMBER
PICKENS WINTERS.....	BOARD MEMBER
COZZETTA ROBINSON.....	AREA SUPERINTENDENT
CHRISTOPHER COBB.....	CFO/BUSINESS MANAGER
KATHERINE MCANDREWS.....	PEIMS COORDINATOR

102-902 MARSHALL ISD

HELEN WARWICK	BOARD PRESIDENT
CATHY MARSHALL.....	BOARD VICE-PRESIDENT
BRAD BURRIS	BOARD SECRETARY
BARBARA ALEXANDRA	BOARD ASSISTANT SECRETARY
BRAD HOWLETT	BOARD MEMBER
CHASE PALMER.....	BOARD MEMBER
CHARLES WILSON	BOARD MEMBER
MATTHEW CALVERT	CFO/BUSINESS MANAGER
EDDIE MULANAX.....	PEIMS COORDINATOR

102-903 WASKOM ISD

MICHAEL ALLWHITE.....	BOARD PRESIDENT
SHANTA CHATMAN	BOARD VICE-PRESIDENT
CHRISTY JOHNSON.....	BOARD SECRETARY
JAMES BOYD	BOARD MEMBER
DANE LOYD	BOARD MEMBER
MICHELLE THOMAS.....	BOARD MEMBER
JIMMY WHORTON	BOARD MEMBER
KATHY JOHNSON.....	CFO/BUSINESS MANAGER
DOROTHY MERCER.....	PEIMS COORDINATOR

102-904 HALLSVILLE ISD

JASON PETERSEN	BOARD PRESIDENT
----------------------	-----------------

Texas Public School Districts and Charters: Board Members, Assistant Superintendents, Business Managers, and Public Education Information Management System (PEIMS) Coordinators, December 2014

Note: Charter board data are for the 2013-14 school year.

DALE HANEY BOARD VICE-PRESIDENT
 VON SCHATTEL BOARD VICE-PRESIDENT
 MARK KRANZ BOARD SECRETARY
 LEE GAW BOARD ASSISTANT SECRETARY
 JASON AINSWORTH BOARD MEMBER
 CHARLIE HUNT BOARD MEMBER
 PAULA ROGERS DEPUTY SUPERINTENDENT
 BRIAN MORRIS ASSISTANT SUPERINTENDENT
 JILL BUCHANAN PEIMS COORDINATOR
 TRISH HALL CFO/BUSINESS MANAGER

102-905 HARLETON ISD

CHARLIE MANGHAM BOARD PRESIDENT
 PAUL WILSON BOARD VICE-PRESIDENT
 ADA JACKSON BOARD SECRETARY
 RICKEY NEWMAN BOARD MEMBER
 RANDY PILKINGTON BOARD MEMBER
 BILLY RIDGEWAY BOARD MEMBER
 AMY UNDERWOOD BOARD MEMBER
 TINA COX CFO/BUSINESS MANAGER
 KEVIN JONES PEIMS COORDINATOR

102-906 ELYSIAN FIELDS ISD

GEORGE HICKEY BOARD PRESIDENT
 KRISTI LANG BOARD VICE-PRESIDENT
 SAM HAMMONTREE BOARD SECRETARY
 BRAD ELLIS BOARD MEMBER
 RONNIE GOLLADAY BOARD MEMBER
 STEVE MATHEWS BOARD MEMBER
 RONNIE VICKERS BOARD MEMBER
 DANA HUDSON CFO/BUSINESS MANAGER
 DANA HUDSON PEIMS COORDINATOR

103 HARTLEY COUNTY

103-901 CHANNING ISD

DAVID SPINHIRNE BOARD PRESIDENT
 JAY WEST BOARD VICE-PRESIDENT
 VIKKI WOODY BOARD SECRETARY
 DALE BURSON BOARD MEMBER
 RANDY HOOKS BOARD MEMBER
 BENNY MOORE BOARD MEMBER
 CHASE POPE BOARD MEMBER
 ROBERT MCLAIN CFO/BUSINESS MANAGER
 ROBERT MCLAIN PEIMS COORDINATOR

103-902 HARTLEY ISD

WADE LENZ BOARD PRESIDENT
 JAMES CLARK BOARD VICE-PRESIDENT
 CAMILLA GREEN BOARD SECRETARY
 MARVIN BATENHORST BOARD MEMBER
 BRENDA SKALSKY BOARD MEMBER
 BARBARA THOMPSON BOARD MEMBER
 MARK WIECK BOARD MEMBER
 BECKY ELLIOTT PEIMS COORDINATOR

104 HASKELL COUNTY

104-901 HASKELL CISD

JOEY THOMAS BOARD PRESIDENT
 TYKE MEINZER BOARD VICE-PRESIDENT
 DEBBIE EARLES BOARD SECRETARY
 BERT ALVAREZ BOARD MEMBER

MARK STEWART BOARD MEMBER
 JOEL TORRES BOARD MEMBER
 SUSAN TURNER BOARD MEMBER
 BILLIE LINDSEY PEIMS COORDINATOR
 BRENDA TURNER CFO/BUSINESS MANAGER

104-903 RULE ISD

SHANE LEFEVRE BOARD PRESIDENT
 THERESA BAIZA BOARD VICE-PRESIDENT
 ELAINA MATHIS BOARD SECRETARY
 WADE GOMILLION BOARD MEMBER
 JEREMY HERTEL BOARD MEMBER
 BRIAN MANSKE BOARD MEMBER
 JEFFREY MURRAY BOARD MEMBER

104-907 PAINT CREEK ISD

GINA BUERGER BOARD PRESIDENT
 WALLAR OVERTON BOARD VICE-PRESIDENT
 VERN HOWARD BOARD SECRETARY
 RANDY EMERT BOARD MEMBER
 KENDELL MEDFORD BOARD MEMBER
 DANA PENDERGRAFT BOARD MEMBER
 BRUCE WATERS BOARD MEMBER
 SARAH MCCORD CFO/BUSINESS MANAGER
 JEANIE WATERS PEIMS COORDINATOR

105 HAYS COUNTY

105-801 KATHERINE ANNE PORTER SCHOOL

MARK GENFAN BOARD PRESIDENT
 LISA TYRE BOARD SECRETARY
 JEAN NEWSUM BOARD TREASURER
 SUSAN BLAKE BOARD MEMBER
 EMILY GIBSON BOARD MEMBER
 MELANI HOWARD BOARD MEMBER

105-802 TEXAS PREPARATORY SCHOOL

MEATRA HARRISON BOARD PRESIDENT
 GWENDOLYN THOMAS-TYLER BOARD SECRETARY
 DEBRA DIBBLE BOARD MEMBER
 MARY GUTIERREZ CFO/BUSINESS MANAGER
 MARY GUTIERREZ PEIMS COORDINATOR

105-902 SAN MARCOS CISD

KATHY HANSEN BOARD PRESIDENT
 MARGIE VILLALPANDO BOARD SECRETARY
 DR JUDY ALLEN BOARD MEMBER
 LUPE COSTILLA BOARD MEMBER
 JOHN CROWLEY BOARD MEMBER
 DANNY GONZALES BOARD MEMBER
 PAUL MAYHEW BOARD MEMBER
 DR HOWELL WRIGHT DEPUTY SUPERINTENDENT
 KAREN GRIFFITH ASSISTANT SUPERINTENDENT
 LOLLY GUERRA ASSISTANT SUPERINTENDENT
 MONICA WEAVER PEIMS COORDINATOR
 DEBBIE WHITE CFO/BUSINESS MANAGER

105-904 DRIPPING SPRINGS ISD

BARBARA STROUD BOARD PRESIDENT
 SHELLY REEVES BOARD VICE-PRESIDENT
 RON JONES BOARD MEMBER
 CARRIE KROLL BOARD MEMBER
 TIM KURPIEWSKI BOARD MEMBER
 CAROLINE PEKAREK BOARD MEMBER

Texas Public School Districts and Charters: Board Members, Assistant Superintendents, Business Managers, and Public Education Information Management System (PEIMS) Coordinators, December 2014

Note: Charter board data are for the 2013-14 school year.

JON THOMPSON BOARD MEMBER
 ELAINE COGBURN ASSISTANT SUPERINTENDENT
 DIANE FLAIM ASSISTANT SUPERINTENDENT
 ELAINE COGBURN CFO/BUSINESS MANAGER
 DEBBIE HIGGS PEIMS COORDINATOR

105-905 WIMBERLEY ISD

KEN STRANGE BOARD PRESIDENT
 GINA FULKERSON BOARD VICE-PRESIDENT
 TUCK BLYTHE BOARD MEMBER
 TRAVIS BROWN BOARD MEMBER
 RICHARD COX BOARD MEMBER
 DEE HOWARD ASSISTANT SUPERINTENDENT
 RICK LONG PEIMS COORDINATOR
 RANDY RAU CFO/BUSINESS MANAGER

105-906 HAYS CISD

ROBERT LIMON BOARD PRESIDENT
 HOLLY RAYMOND BOARD VICE-PRESIDENT
 SANDRA BRYANT BOARD SECRETARY
 MARTY KANETZKY BOARD MEMBER
 MERIDETH KELLER BOARD MEMBER
 WILLIE TENORIO BOARD MEMBER
 TERESA TOBIAS BOARD MEMBER
 CARTER SCHERFF DEPUTY SUPERINTENDENT
 DR KIM POOL ASSISTANT SUPERINTENDENT
 DANA BRAUN PEIMS COORDINATOR
 RUTH ANN EVANS PEIMS COORDINATOR

106 HEMPHILL COUNTY

106-901 CANADIAN ISD

RANDY WALSER BOARD PRESIDENT
 LARRY GATLIN BOARD VICE-PRESIDENT
 COURTNEY TROLINGER BOARD SECRETARY
 CODY CULWELL BOARD MEMBER
 RUDY GODINO BOARD MEMBER
 KYLE NORTHCOTT BOARD MEMBER
 LARRY SMITH BOARD MEMBER
 STEFANIE FLOWERS PEIMS COORDINATOR
 CINDY MOORE CFO/BUSINESS MANAGER

107 HENDERSON COUNTY

107-901 ATHENS ISD

ROBERT RISKO BOARD PRESIDENT
 STEVE MCELHANY BOARD VICE-PRESIDENT
 ROBERT SPEARS BOARD SECRETARY
 ALICEA ELLIOTT BOARD MEMBER
 DAVID FREEMAN BOARD MEMBER
 GINGER KIRK BOARD MEMBER
 ERIC SMITH BOARD MEMBER
 DR JANIE SIMS ASSISTANT SUPERINTENDENT
 DAVID ALEXANDER PEIMS COORDINATOR
 RANDY JONES CFO/BUSINESS MANAGER

107-902 BROWNSBORO ISD

JEFFERY FULGHAM BOARD PRESIDENT
 BRIAN BERSANO BOARD VICE-PRESIDENT
 MICHELE BLACKMON BOARD SECRETARY
 WES JOHNSTON BOARD MEMBER
 MICHELE RINEHART BOARD MEMBER
 STEVE SANDERS BOARD MEMBER

SCOTT WILLIAMS BOARD MEMBER
 DR TRAMPAS BASS ASSISTANT SUPERINTENDENT
 HOLLY HAGUE PEIMS COORDINATOR
 JON LUNDMARK CFO/BUSINESS MANAGER

107-904 CROSS ROADS ISD

DARREN HIMES BOARD PRESIDENT
 KEITH PRYOR BOARD VICE-PRESIDENT
 DIANE LOCKE BOARD SECRETARY
 DR RUSSELL GILES BOARD MEMBER
 SCOTT MCCURLEY BOARD MEMBER
 SHELLY ROBERTSON BOARD MEMBER
 MARK STILES BOARD MEMBER
 DEBBIE EMOLA PEIMS COORDINATOR

107-905 EUSTACE ISD

GARY WALSH BOARD PRESIDENT
 ASHLEY MCKEE BOARD VICE-PRESIDENT
 BOBBY ASHTON BOARD SECRETARY
 STEVEN BELL BOARD MEMBER
 SONNY HODGE BOARD MEMBER
 BILLY WALKER BOARD MEMBER
 DR COY HOLCOMBE AREA SUPERINTENDENT
 JANICE BEASLEY ASSISTANT SUPERINTENDENT
 KAREN THOMPSON PEIMS COORDINATOR
 CAROL WARREN CFO/BUSINESS MANAGER

107-906 MALAKOFF ISD

RICK VIEREGGE BOARD PRESIDENT
 JASON DALRYMPLE BOARD VICE-PRESIDENT
 TIM MATTINGLY BOARD SECRETARY
 MIKE MONROE BOARD MEMBER
 BILLY SPARKS BOARD MEMBER
 GARY WOOLVERTON BOARD MEMBER
 DUSTIN YOUNGMAN BOARD MEMBER
 SYBIL NORRIS ASSISTANT SUPERINTENDENT
 SYBIL NORRIS PEIMS COORDINATOR
 KIM SPENCER CFO/BUSINESS MANAGER

107-907 TRINIDAD ISD

ERIC AIRHEART BOARD PRESIDENT
 RICKY STANFIELD BOARD VICE-PRESIDENT
 DENNIS PARKER BOARD SECRETARY
 MIKE AIRHEART BOARD MEMBER
 BILLY HORNBuckle BOARD MEMBER
 BRIAN SNIDER BOARD MEMBER
 BILL TART BOARD MEMBER
 ELAINE GREENHAW PEIMS COORDINATOR
 KAREN NEWSOME CFO/BUSINESS MANAGER

107-908 MURCHISON ISD

MIKE DAVIS BOARD PRESIDENT
 NANCY MCCALL BOARD VICE-PRESIDENT
 NELDA TILLISON BOARD TREASURER
 DONALD GOINES BOARD MEMBER
 GAYLA ROBERTS BOARD MEMBER
 SHERYL SIMS BOARD MEMBER
 LLOYD SMITH BOARD MEMBER
 ANN HORNSBY PEIMS COORDINATOR

107-910 LAPOYNOR ISD

KEITH BRISTOW BOARD MEMBER
 BRYAN FORESTER BOARD MEMBER
 SHAUN HANKS BOARD MEMBER

Texas Public School Districts and Charters: Board Members, Assistant Superintendents, Business Managers, and Public Education Information Management System (PEIMS) Coordinators, December 2014

Note: Charter board data are for the 2013-14 school year.

RICHARD HOLCOMB.....BOARD MEMBER
 STAN MCCURLEY.....BOARD MEMBER
 RYAN REYNOLDS.....BOARD MEMBER
 KYLE RILEY.....BOARD MEMBER
 KENDRA SCARBOROUGH.....CFO/BUSINESS MANAGER

108 HIDALGO COUNTY

108-801 IGNITE PUBLIC SCHOOLS AND COMMUNITY SERVICE CENTER

JOSE RODRIGUEZ.....BOARD PRESIDENT
 MYRTA CARDONA.....BOARD VICE-PRESIDENT
 ZITA OBREGON-COLVIN.....BOARD SECRETARY
 OMAR ESCOBAR.....BOARD TREASURER
 DORA CONTRERAS.....BOARD MEMBER
 CAMILO MARTINEZ.....BOARD MEMBER
 EDUARDO SALINAS.....BOARD MEMBER
 EDUARDO SALINAS.....BOARD MEMBER
 ABIU DURAN.....PEIMS COORDINATOR
 CINDY RAMIREZ.....CFO/BUSINESS MANAGER

108-802 SOUTH TEXAS EDUCATIONAL TECHNOLOGIES INC

ALIM ANSARI.....BOARD PRESIDENT
 JAMES HAYES.....BOARD SECRETARY
 YASIN ANSARI.....BOARD MEMBER

108-804 MIDVALLEY ACADEMY CHARTER DISTRICT

SAN JUANITA VILLA.....BOARD PRESIDENT
 DAVID OJEDA.....BOARD VICE-PRESIDENT
 AMANCIO CHAPA.....BOARD MEMBER
 GUILLERMO RUIZ.....BOARD MEMBER
 RODOLFO TELLES.....BOARD MEMBER
 MARY CANO.....PEIMS COORDINATOR

108-807 IDEA PUBLIC SCHOOLS

MICHAEL RHODES.....BOARD PRESIDENT
 WILLIAM MARTIN.....BOARD VICE-PRESIDENT
 GABRIEL PUENTE.....BOARD SECRETARY
 BILL CARRERA.....BOARD TREASURER
 REBA CARDENAS-MCNAIR.....BOARD MEMBER
 TINA FERNANDEZ.....BOARD MEMBER
 DAVID GUERRA.....BOARD MEMBER
 RUBEN LOPEZ.....BOARD MEMBER
 VICTORIA RICO.....BOARD MEMBER
 ERIC ZIEHE.....BOARD MEMBER
 CINDY MARTINEZ.....PEIMS COORDINATOR

108-808 VANGUARD ACADEMY

MARTY MOORE.....BOARD PRESIDENT
 REY HERNANDEZ.....BOARD VICE-PRESIDENT
 RICHARD GARZA.....BOARD SECRETARY
 ANDREW ALMAGUER.....BOARD MEMBER
 MARY DE LA GARZA.....CFO/BUSINESS MANAGER

108-809 EXCELLENCE IN LEADERSHIP ACADEMY

NARCEDALIA GARZA.....BOARD PRESIDENT
 JUAN LOZANO.....BOARD TREASURER
 JAIME ORTIZ.....BOARD MEMBER
 CYDA ALFARO.....CFO/BUSINESS MANAGER
 JESSICA MORADO.....PEIMS COORDINATOR

108-902 DONNA ISD

ALBERT SANDOVAL.....BOARD PRESIDENT
 ELOY INFANTE.....BOARD VICE-PRESIDENT

NICK CASTILLO.....BOARD SECRETARY
 EFREN CENICEROS.....BOARD MEMBER
 ERNESTO LUGO.....BOARD MEMBER
 TOMASA RAMOS.....BOARD MEMBER
 ELPIDIO YANEZ.....BOARD MEMBER
 FERNANDO CASTILLO.....ASSISTANT SUPERINTENDENT
 VELMA RANGEL.....ASSISTANT SUPERINTENDENT
 DEBBIE SCOGIN.....ASSISTANT SUPERINTENDENT
 JOSE PEREZ.....PEIMS COORDINATOR
 DAVID ROBLEDO.....CFO/BUSINESS MANAGER

108-903 EDCOUCH-ELSA ISD

JOSE LUIS SALDIVAR.....BOARD PRESIDENT
 MARK LOZANO.....BOARD VICE-PRESIDENT
 GENESIS MONTALVO.....BOARD SECRETARY
 JARRETT CASTILLO.....BOARD MEMBER
 VICTOR DE LA CRUZ.....BOARD MEMBER
 EUSEBIO NAVA.....BOARD MEMBER
 JUAN YBARRA.....BOARD MEMBER
 FRANCES ROCHA.....ASSISTANT SUPERINTENDENT
 CARLOS CANTU.....CFO/BUSINESS MANAGER
 EVA NORIEGA.....PEIMS COORDINATOR

108-904 EDINBURG CISD

JUAN PALACIOS.....BOARD PRESIDENT
 MARTIN CASTILLO.....BOARD VICE-PRESIDENT
 JAIME SOLIS.....BOARD SECRETARY
 JAIME CHAVANA.....BOARD MEMBER
 CARMEN GONZALEZ.....BOARD MEMBER
 ROBERTO PENA.....BOARD MEMBER
 DAVID TORRES.....BOARD MEMBER
 RONALDO CAVAZOS.....ASSISTANT SUPERINTENDENT
 MARIA GUERRA.....ASSISTANT SUPERINTENDENT
 DR REBECCA MORRISON.....ASSISTANT SUPERINTENDENT
 MARIO SALINAS.....ASSISTANT SUPERINTENDENT
 SYLVIA GARCIA.....CFO/BUSINESS MANAGER
 ALMA MORON.....PEIMS COORDINATOR

108-905 HIDALGO ISD

RAYMUNDO MARTINEZ.....BOARD PRESIDENT
 BLANCA LARA.....BOARD VICE-PRESIDENT
 BENJAMIN ARJONA.....BOARD SECRETARY
 RODOLFO FRANZ.....BOARD TREASURER
 YESENIA AYALA.....BOARD MEMBER
 CARLOS CARDOZA.....BOARD MEMBER
 NORMA GARZA-TORRES.....BOARD MEMBER
 NOEMI SOLIS.....CFO/BUSINESS MANAGER
 MARY VILLEGAS.....PEIMS COORDINATOR

108-906 MCALLEN ISD

ERICA DE LA GARZA.....BOARD PRESIDENT
 DANIEL VELA.....BOARD VICE-PRESIDENT
 SAM SALDIVAR.....BOARD SECRETARY
 JOHNATHAN BALL.....BOARD MEMBER
 DEBBIE CRANE ALISEDA.....BOARD MEMBER
 LAWRENCE ESPARZA.....BOARD MEMBER
 HILDA GARZA-DESHAZO.....BOARD MEMBER
 DR JOSE GONZALEZ.....ASSOCIATE SUPERINTENDENT
 RACHEL ARCAUTE.....ASSISTANT SUPERINTENDENT
 DR MIKE BARRERA.....ASSISTANT SUPERINTENDENT
 CONNIE LOPEZ.....ASSISTANT SUPERINTENDENT
 ROBERTO GARCIA.....PEIMS COORDINATOR
 CYNTHIA MEDRANO RICHARDS.....CFO/BUSINESS MANAGER

Texas Public School Districts and Charters: Board Members, Assistant Superintendents, Business Managers, and Public Education Information Management System (PEIMS) Coordinators, December 2014

Note: Charter board data are for the 2013-14 school year.

108-907 MERCEDES ISD

DON VOGEL BOARD PRESIDENT
DANIEL SALINAS BOARD VICE-PRESIDENT
ELVIA SANDOVAL BOARD SECRETARY
BRIAN ACOSTA BOARD MEMBER
GEORGE CARDENAS BOARD MEMBER
MARIO GARCIA BOARD MEMBER
RON MCVEY BOARD MEMBER
DR WILMA SMETTER ASSISTANT SUPERINTENDENT
OLGA HINDS CFO/BUSINESS MANAGER
SANDRA TORRES PEIMS COORDINATOR

108-908 MISSION CISD

PATRICIA OCANA-OLIVAREZ BOARD PRESIDENT
PATTY BAZALDUA BOARD VICE-PRESIDENT
J C AVILA BOARD SECRETARY
VERONICA MENDOZA BOARD MEMBER
PETRA RAMIREZ BOARD MEMBER
MINNIE RODGERS BOARD MEMBER
ROY VELA BOARD MEMBER
RUMALDA RUIZ ASSISTANT SUPERINTENDENT
MARIO SOLIS ASSISTANT SUPERINTENDENT
CRIS VALDEZ ASSISTANT SUPERINTENDENT
SERGIO SAENZ PEIMS COORDINATOR

108-909 PHARR-SAN JUAN-ALAMO ISD

HUMBERTO RODRIGUEZ BOARD PRESIDENT
JESUS VELA BOARD VICE-PRESIDENT
VICTOR PEREZ BOARD SECRETARY
GUADALUPE RODRIGUEZ BOARD ASSISTANT SECRETARY
ROLANDO CANTU BOARD MEMBER
BEN GARZA BOARD MEMBER
REYMUNDO GONZALEZ BOARD MEMBER
JUAN ALVAREZ ASSISTANT SUPERINTENDENT
RENE CAMPOS ASSISTANT SUPERINTENDENT
DR LETICIA PENA ASSISTANT SUPERINTENDENT
JANET ROBLES ASSISTANT SUPERINTENDENT
DIANA PEREZ PEIMS COORDINATOR

108-910 PROGRESO ISD

JUAN RAMOS BOARD PRESIDENT
RAUL MARTINEZ BOARD VICE-PRESIDENT
JUAN VELA BOARD SECRETARY
LEO RODRIGUEZ BOARD TREASURER
JUAN GARCIA BOARD MEMBER
FELIX HERNANDEZ BOARD MEMBER
RAUL MARTINEZ BOARD MEMBER
JOSE VELA ASSISTANT SUPERINTENDENT
SALVADOR ACOSTA CFO/BUSINESS MANAGER
VICTOR PEREZ PEIMS COORDINATOR

108-911 SHARYLAND ISD

DR NOEL GARZA BOARD PRESIDENT
RICKY LONGORIA BOARD VICE-PRESIDENT
DR NOE OLIVEIRA BOARD SECRETARY
JULIO CERDA BOARD ASSISTANT SECRETARY
EDDIE MONTALVO BOARD MEMBER
ROLANDO PENA BOARD MEMBER
FERNANDO RAMIREZ BOARD MEMBER
DR NELLIE CANTU ASSISTANT SUPERINTENDENT
JESSE MUNIZ ASSISTANT SUPERINTENDENT
LOU ANN SARACHENE ASSISTANT SUPERINTENDENT
JESSE MUNIZ CFO/BUSINESS MANAGER

DEVAUGHN RESCZENSKI PEIMS COORDINATOR

108-912 LA JOYA ISD

JUAN PENA BOARD PRESIDENT
ESPERANZA OCHOA BOARD VICE-PRESIDENT
JOEL GARCIA BOARD SECRETARY
JOHNN ALANIZ BOARD MEMBER
JESUS AVENDANO BOARD MEMBER
JUAN GARZA BOARD MEMBER
OSCAR SALINAS BOARD MEMBER
GISELA SAENZ ASSISTANT SUPERINTENDENT
BELINDA PUENTE PEIMS COORDINATOR
ALFREDO VELA CFO/BUSINESS MANAGER

108-913 WESLACO ISD

DAVID FUENTES BOARD PRESIDENT
ERASMO LOPEZ BOARD VICE-PRESIDENT
OSCAR CABALLERO BOARD SECRETARY
ADRIAN GONZALEZ BOARD MEMBER
ANDREW GONZALEZ BOARD MEMBER
ISIDORO NIETO BOARD MEMBER
DR RICHARD RIVERA BOARD MEMBER
EDELMIRO DAVILA ASSISTANT SUPERINTENDENT
JUAN RUELAS PEIMS COORDINATOR
ANDRES SANCHEZ CFO/BUSINESS MANAGER

108-914 LA VILLA ISD

NOE CASTILLO BOARD PRESIDENT
EDMUNDO GARCIA BOARD VICE-PRESIDENT
MARK ROMERO BOARD SECRETARY
JAVIER GARZA BOARD ASSISTANT SECRETARY
GILBERTO HINOJOSA BOARD MEMBER
PEDRO MATA BOARD MEMBER
BENJAMIN PEREZ BOARD MEMBER
MONICA MATA CFO/BUSINESS MANAGER
MARIANNA REYNA PEIMS COORDINATOR

108-915 MONTE ALTO ISD

ALFREDO BORREGO BOARD PRESIDENT
JUAN RODRIGUEZ BOARD SECRETARY
TERESA DEL TORO BOARD MEMBER
JOHNNY HERRERA BOARD MEMBER
ARMANDO LOPEZ BOARD MEMBER
CONNIE VILLANUEVA BOARD MEMBER
MELINDA CHAPA CFO/BUSINESS MANAGER

108-916 VALLEY VIEW ISD

FRANCISCO JIMENEZ BOARD PRESIDENT
JOSE ROSILLO BOARD VICE-PRESIDENT
NOE PRUNEDA BOARD SECRETARY
ABRAM RAMIREZ BOARD ASSISTANT SECRETARY
EFRAIN PEREZ BOARD MEMBER
JUAN PIMENTEL BOARD MEMBER
PRISCILIANO TREVINO BOARD MEMBER
MELINDA CHAPA CFO/BUSINESS MANAGER
SANDRA LEE RODRIGUEZ PEIMS COORDINATOR

109 HILL COUNTY

109-901 ABBOTT ISD

RONDA BALLEW BOARD PRESIDENT
BOB PUSTEJOVSKY BOARD VICE-PRESIDENT
CAROLE MOORE BOARD SECRETARY
TOM MAREK BOARD MEMBER

Texas Public School Districts and Charters: Board Members, Assistant Superintendents, Business Managers, and Public Education Information Management System (PEIMS) Coordinators, December 2014

Note: Charter board data are for the 2013-14 school year.

PERRY MILLER.....BOARD MEMBER
TIM RUSSELL.....BOARD MEMBER
LANCE SULLINS.....BOARD MEMBER
SHELLY PUSTEJOVSKY.....PEIMS COORDINATOR

109-902 BYNUM ISD

MIKE PADGET.....BOARD PRESIDENT
ROBERT HOPSON.....BOARD VICE-PRESIDENT
GRIFF HARRIS.....BOARD SECRETARY
KENNETH BROWN.....BOARD MEMBER
TIM MCGINTY.....BOARD MEMBER
RICK REED.....BOARD MEMBER
MARK WILSON.....BOARD MEMBER
LARRY MYNARCIK.....PEIMS COORDINATOR
LORI YOUNGBLOOD.....CFO/BUSINESS MANAGER

109-903 COVINGTON ISD

ANDY LOPEZ.....BOARD PRESIDENT
DAVID JOHNSON.....BOARD VICE-PRESIDENT
ELDON KIBLINGER.....BOARD SECRETARY
ALISHA JOHNSON.....BOARD MEMBER
TIM KENNEDY.....BOARD MEMBER
PAULA RATLIFF.....BOARD MEMBER
GEORGIA WHITTINGTON.....BOARD MEMBER
PAM FRAZIER.....CFO/BUSINESS MANAGER
PAM FRAZIER.....PEIMS COORDINATOR

109-904 HILLSBORO ISD

DR CHRISTOPHER TEAGUE.....BOARD PRESIDENT
GUADALUPE MANCHA.....BOARD VICE-PRESIDENT
KAREN SMITH.....BOARD SECRETARY
NORMAN BAKER.....BOARD MEMBER
GREGG HILL.....BOARD MEMBER
JOHN SAWYER.....BOARD MEMBER
JAMIE SIDONS.....BOARD MEMBER
KELLY HESTAND.....ASSISTANT SUPERINTENDENT
JIMMY ADAMS.....CFO/BUSINESS MANAGER
LEAH DIVIN.....PEIMS COORDINATOR

109-905 HUBBARD ISD

LARRY HAWTHORNE.....BOARD PRESIDENT
CHARLIE PIERCE.....BOARD VICE-PRESIDENT
PAUL MORRIS.....BOARD SECRETARY
SHAWN GILLHAM.....BOARD MEMBER
DAVID HOWARD.....BOARD MEMBER
LARRY MCCLINTON.....BOARD MEMBER
KAREN RYMAN.....BOARD MEMBER
VICKIE LITRELL.....CFO/BUSINESS MANAGER
VICKIE LITRELL.....PEIMS COORDINATOR

109-907 ITASCA ISD

KEVIN CORDELL.....BOARD PRESIDENT
BRIAN BASSETT.....BOARD VICE-PRESIDENT
MARK FEHNEL.....BOARD SECRETARY
SUSAN BASON.....BOARD MEMBER
ELIZABETH CERVANTES.....BOARD MEMBER
KENDRA MARKWARDT.....BOARD MEMBER
BRIAN PAYNE.....BOARD MEMBER
FELICIA COLEMAN.....PEIMS COORDINATOR
KIM EADDY.....CFO/BUSINESS MANAGER

109-908 MALONE ISD

LARRY HANCOCK.....BOARD PRESIDENT
ILA CHRISTIAN.....BOARD SECRETARY

COLE BRISCO.....BOARD MEMBER
GARY FREELS.....BOARD MEMBER
GREG MADDOX.....BOARD MEMBER
ENEREO PINEDA.....BOARD MEMBER

109-910 MOUNT CALM ISD

JOE RITTENBAUGH.....BOARD PRESIDENT
LUPE MARTINEZ.....BOARD VICE-PRESIDENT
MICHELLE BAROTT.....BOARD SECRETARY
REBECCA GORDON.....BOARD MEMBER
REGINA KRAAYVANGER.....BOARD MEMBER
KEITH MCCAGHREN.....BOARD MEMBER
PAUL PICK.....BOARD MEMBER
KRISTI HAWKINS.....CFO/BUSINESS MANAGER
LADONNA LONG.....PEIMS COORDINATOR

109-911 WHITNEY ISD

TED O'NEIL.....BOARD PRESIDENT
RAY MABRY.....BOARD VICE-PRESIDENT
KAREN LOCHRIDGE.....BOARD SECRETARY
BRAD BRUNETT.....BOARD MEMBER
BOBBY CRYNS.....BOARD MEMBER
JILL HALL.....BOARD MEMBER
DONOVAN LEECH.....BOARD MEMBER
GENE SOLIS.....AREA SUPERINTENDENT
MELODY HALEY.....ASSISTANT SUPERINTENDENT
CINDY BELLAH.....PEIMS COORDINATOR
DEE JOHNSON.....CFO/BUSINESS MANAGER

109-912 AQUILLA ISD

DAVID SNIPES.....BOARD PRESIDENT
COLTER SNIPES.....BOARD VICE-PRESIDENT
DANNY BURKHART.....BOARD MEMBER
TIM HENDERSON.....BOARD MEMBER
FRANK URBANOVSKY.....BOARD MEMBER
JIMMY WADE.....BOARD MEMBER
PAM HORTON.....PEIMS COORDINATOR
CHERYL SNIPES.....CFO/BUSINESS MANAGER

109-913 BLUM ISD

RICHARD MCPHERSON.....BOARD PRESIDENT
STEVE GANT.....BOARD VICE-PRESIDENT
STEVE STONE.....BOARD SECRETARY
LYNN DAVIS.....BOARD MEMBER
JAMES KOONSMAN.....BOARD MEMBER
JOE MAXWELL.....BOARD MEMBER
DENVER VARDEMAN.....BOARD MEMBER
PAULA FRENCH.....PEIMS COORDINATOR

109-914 PENELOPE ISD

DAVID KUCERA.....BOARD PRESIDENT
KAREN OSBORNE.....BOARD VICE-PRESIDENT
DAVID HOLUB.....BOARD SECRETARY
LISA KASBERG.....BOARD MEMBER
MARCELLA SINKULE.....BOARD MEMBER
GLORIA WALTON.....PEIMS COORDINATOR

110 HOCKLEY COUNTY

110-901 ANTON ISD

RONNIE BUCHANAN.....BOARD PRESIDENT
MARK MATTHEWS.....BOARD VICE-PRESIDENT
KIRK CARLISLE.....BOARD SECRETARY
CHRIS CASTILLO.....BOARD MEMBER

Texas Public School Districts and Charters: Board Members, Assistant Superintendents, Business Managers, and Public Education Information Management System (PEIMS) Coordinators, December 2014

Note: Charter board data are for the 2013-14 school year.

RANDY PARKER BOARD MEMBER
 BRYAN REED BOARD MEMBER
 MANDY THOMAS BOARD MEMBER
 CINDY MILLS PEIMS COORDINATOR

110-902 LEVELLAND ISD

FE SHAHEEN BOARD PRESIDENT
 TANIA MOODY BOARD VICE-PRESIDENT
 RUSTY GIBSON BOARD SECRETARY
 DEETTE EDENS BOARD MEMBER
 MISSY HIMANGO BOARD MEMBER
 PAUL OCHOA BOARD MEMBER
 GLEN SMITH BOARD MEMBER
 TAMMY MCDANIEL PEIMS COORDINATOR
 NICK WILLIAMS CFO/BUSINESS MANAGER

110-905 ROPES ISD

MIKE HENSON BOARD PRESIDENT
 SCOTT DRAKE BOARD VICE-PRESIDENT
 MIKE METZIG BOARD SECRETARY
 LUKE ANDERSON BOARD MEMBER
 MONICA ESCANDON BOARD MEMBER
 DANNY OCHOA BOARD MEMBER
 CODY REEP BOARD MEMBER
 SABRINA ANDREWS CFO/BUSINESS MANAGER
 SABRINA ANDREWS PEIMS COORDINATOR

110-906 SMYER ISD

DARREN ROBERTSON BOARD PRESIDENT
 JUAN CAVAZOS BOARD VICE-PRESIDENT
 ANTHONY MAYE BOARD SECRETARY
 BRYAN FOWLER BOARD MEMBER
 BRUCE FOWLER BOARD MEMBER
 BRAD LOCKE BOARD MEMBER
 JUAN RAMIREZ BOARD MEMBER
 DONNA ROBERTSON PEIMS COORDINATOR

110-907 SUNDOWN ISD

DOUG PRECURE BOARD PRESIDENT
 JOE HINSON BOARD VICE-PRESIDENT
 DELWIN BRITTON BOARD MEMBER
 KAREN DAVIDSON BOARD MEMBER
 DANNY RANDOLPH BOARD MEMBER
 SHAWN SALES BOARD MEMBER
 LORALEE VAN WETTERING BOARD MEMBER
 CLELIA CASTILLO PEIMS COORDINATOR
 KRIS THOMS CFO/BUSINESS MANAGER

110-908 WHITHARRAL ISD

JOHN DUKATNIK BOARD PRESIDENT
 CHAD PENDERGRASS BOARD VICE-PRESIDENT
 LISA RUTLEDGE BOARD SECRETARY
 JASON DOBROVOLNY BOARD MEMBER
 SCOTT GAGE BOARD MEMBER
 BJ KENNEDY BOARD MEMBER
 GEORGE NICKELSON BOARD MEMBER
 GAYLE BRANCH CFO/BUSINESS MANAGER
 TERRY MORRIS PEIMS COORDINATOR

111 HOOD COUNTY

111-901 GRANBURY ISD

MARK JACKSON BOARD PRESIDENT
 NANCY ALANA BOARD VICE-PRESIDENT

MICKY SHEARON BOARD SECRETARY
 DR BARBARA HERRINGTON BOARD MEMBER
 JOE JONES BOARD MEMBER
 BJ WALLACE BOARD MEMBER
 DON WALTON BOARD MEMBER
 CAROL HOWARD ASSISTANT SUPERINTENDENT
 DOBIE WILLIAMS ASSISTANT SUPERINTENDENT
 JUDY WHITEFIELD PEIMS COORDINATOR
 DOBIE WILLIAMS CFO/BUSINESS MANAGER

111-902 LIPAN ISD

JOHN COOPER BOARD PRESIDENT
 NED TIPTON BOARD VICE-PRESIDENT
 WALTER BALDREE BOARD SECRETARY
 RICHARD ATOR BOARD MEMBER
 RHONDA MILLINGTON BOARD MEMBER
 MARK PENDERGRASS BOARD MEMBER
 SANDY HOWARD PEIMS COORDINATOR

111-903 TOLAR ISD

BRIAN THOMAS BOARD PRESIDENT
 TERRY LEATHERMAN BOARD VICE-PRESIDENT
 BRANDON MABERY BOARD SECRETARY
 BILL GILLIAM BOARD MEMBER
 BROOKS GOODSON BOARD MEMBER
 KRIS HALL BOARD MEMBER
 DALTON NIX BOARD MEMBER
 RITA MORRIS CFO/BUSINESS MANAGER
 RITA MORRIS PEIMS COORDINATOR

112 HOPKINS COUNTY

112-901 SULPHUR SPRINGS ISD

DON SAPAUGH BOARD PRESIDENT
 JOHN PRICKETTE BOARD VICE-PRESIDENT
 LEESA TOLIVER BOARD SECRETARY
 ROBERT CODY BOARD MEMBER
 JASON DIETZE BOARD MEMBER
 ROBBIN VAUGHN BOARD MEMBER
 KERRY WRIGHT BOARD MEMBER
 BETTY LAWSON ASSISTANT SUPERINTENDENT
 RANDY REED ASSISTANT SUPERINTENDENT
 JASON EVANS PEIMS COORDINATOR
 SHERRY MCGRAW CFO/BUSINESS MANAGER

112-905 CUMBY ISD

JASON HUDSON BOARD PRESIDENT
 TAMMY GILES BOARD VICE-PRESIDENT
 JESSE HEER BOARD SECRETARY
 TONY AGUILAR BOARD MEMBER
 JODY JARVIS BOARD MEMBER
 JEFF KINSEY BOARD MEMBER
 DAVID TREMOR BOARD MEMBER
 CINDY MANNON PEIMS COORDINATOR
 MEGAN PETTY CFO/BUSINESS MANAGER

112-906 NORTH HOPKINS ISD

LORI TIMKO BOARD PRESIDENT
 ROBERT MCPHERSON BOARD VICE-PRESIDENT
 JUSTIN HOLLAND BOARD SECRETARY
 LEAH CONNER BOARD MEMBER
 DAVID JAMES BOARD MEMBER
 BRIAN LEWIS BOARD MEMBER

Texas Public School Districts and Charters: Board Members, Assistant Superintendents, Business Managers, and Public Education Information Management System (PEIMS) Coordinators, December 2014

Note: Charter board data are for the 2013-14 school year.

RACHELLE SILLS.....BOARD MEMBER
PAM MANNIS.....PEIMS COORDINATOR
JAN VAUGHN.....CFO/BUSINESS MANAGER

112-907 MILLER GROVE ISD

ERIC MABE.....BOARD PRESIDENT
LEWIS RUSSELL.....BOARD VICE-PRESIDENT
BRIAN LENNON.....BOARD SECRETARY
JASON BACK.....BOARD MEMBER
KRISTI BURNETT.....BOARD MEMBER
ROLANDA FLECKER.....BOARD MEMBER
DOUG HALL.....BOARD MEMBER
TOMMY LONG.....PEIMS COORDINATOR
JANICE TEER.....CFO/BUSINESS MANAGER

112-908 COMO-PICKTON CISD

JIM MURRAY.....BOARD PRESIDENT
JANA ANDREWS.....BOARD VICE-PRESIDENT
BETH HANKINS.....BOARD SECRETARY
GREG ANGLIN.....BOARD MEMBER
SHAWN CARPENTER.....BOARD MEMBER
MARK HUMPHREY.....BOARD MEMBER
GERALD WALTERS.....BOARD MEMBER
LYDIA WALDEN.....ASSISTANT SUPERINTENDENT
LENISE BOSEMAN.....CFO/BUSINESS MANAGER
KARLA JACKS.....PEIMS COORDINATOR

112-909 SALTILLO ISD

BARRY BREWER.....BOARD PRESIDENT
CHAD NEAL.....BOARD SECRETARY
RUSTY DANIEL.....BOARD MEMBER
RANDY JOHNSON.....BOARD MEMBER
MARK SUSTAIRE.....BOARD MEMBER
CHIP TULLY.....BOARD MEMBER
JERRY ENGLISH.....PEIMS COORDINATOR
JANICE TEER.....CFO/BUSINESS MANAGER
JANICE TEER.....PEIMS COORDINATOR

112-910 SULPHUR BLUFF ISD

TERRY GOLDSMITH.....BOARD PRESIDENT
TONEY HURLEY.....BOARD VICE-PRESIDENT
BILLY EMERSON.....BOARD SECRETARY
BRIAN DORNER.....BOARD MEMBER
TROY EMERSON.....BOARD MEMBER
DONNIE POWERS.....BOARD MEMBER
TYLOR SOUTH.....BOARD MEMBER
SHARON COX.....PEIMS COORDINATOR
JANICE TEER.....CFO/BUSINESS MANAGER

113 HOUSTON COUNTY

113-901 CROCKETT ISD

LELA WHEELER.....BOARD PRESIDENT
TREY YOUNG.....BOARD VICE-PRESIDENT
KAREN JOHNSON.....BOARD SECRETARY
MO AMJAD.....BOARD MEMBER
JOSH CRABTREE.....BOARD MEMBER
DR JOHN GARNER.....BOARD MEMBER
ROY JOHNSON.....BOARD MEMBER
WENDY TULLOS.....ASSISTANT SUPERINTENDENT
GAIL HANSON.....CFO/BUSINESS MANAGER
RHONDA KENDRICK.....PEIMS COORDINATOR

113-902 GRAPELAND ISD

EDDIE CHILDRESS.....BOARD PRESIDENT
RUSSELL CURRIE.....BOARD VICE-PRESIDENT
SHIRLEY BRIDGES.....BOARD SECRETARY
JAMES ANDERSON.....BOARD MEMBER
MITCHELL HUFF.....BOARD MEMBER
JAMES MARTIN.....BOARD MEMBER
JIM THORPE.....BOARD MEMBER
BONNIE HOOPER.....CFO/BUSINESS MANAGER
KATHY RICHMOND.....PEIMS COORDINATOR

113-903 LOVELADY ISD

BRUCE MONK.....BOARD PRESIDENT
RICHARD GUNNELS.....BOARD VICE-PRESIDENT
CHRIS STARNES.....BOARD SECRETARY
BOBBY BELLIS.....BOARD MEMBER
JOHN BURLESON.....BOARD MEMBER
LEE HOLSEY.....BOARD MEMBER
JOEL SHOEMAKER.....BOARD MEMBER
RHONDA STONE.....CFO/BUSINESS MANAGER

113-905 LATEXO ISD

EDWARD STOCKTON.....BOARD PRESIDENT
JENNIFER PATTON.....BOARD VICE-PRESIDENT
STACY DISE.....BOARD SECRETARY
CHARLES CURLESS.....BOARD MEMBER
DENINE GIBBINS.....BOARD MEMBER
THOMAS GILSON.....BOARD MEMBER
WILLIE PATTON.....BOARD MEMBER
JO LANE.....CFO/BUSINESS MANAGER
JULIE SMOLDAS.....PEIMS COORDINATOR

113-906 KENNARD ISD

TOD ENGLISH.....BOARD PRESIDENT
TERRY STUBBLEFIELD.....BOARD VICE-PRESIDENT
RONNIE GLADDEN.....BOARD SECRETARY
CREST ADAIR.....BOARD MEMBER
TONY CURRIE.....BOARD MEMBER
REBECCA PARKER.....BOARD MEMBER
BRIJESH PATEL.....BOARD MEMBER
CARI PARRISH.....CFO/BUSINESS MANAGER
LISA WALLING.....PEIMS COORDINATOR

114 HOWARD COUNTY

114-901 BIG SPRING ISD

CHAD WASH.....BOARD PRESIDENT
TONY KENNEDY.....BOARD VICE-PRESIDENT
JEFF BRORMAN.....BOARD SECRETARY
PAT DEANDA.....BOARD MEMBER
REVEREND KEN MCINTOSH.....BOARD MEMBER
IRENE RODRIGUEZ.....BOARD MEMBER
FABIAN SERRANO.....BOARD MEMBER
DANNY FERRELL.....ASSISTANT SUPERINTENDENT
VICKIE CHEYNE.....PEIMS COORDINATOR
DEBRA GREEN.....CFO/BUSINESS MANAGER

114-902 COAHOMA ISD

BRIAN MOORE.....BOARD PRESIDENT
JODY REID.....BOARD VICE-PRESIDENT
MICHAEL BROOKS.....BOARD SECRETARY
KANDY ALAMAN.....BOARD MEMBER
CRAIG FERGUSON.....BOARD MEMBER

Texas Public School Districts and Charters: Board Members, Assistant Superintendents, Business Managers, and Public Education Information Management System (PEIMS) Coordinators, December 2014

Note: Charter board data are for the 2013-14 school year.

LORI MARTINEZ BOARD MEMBER
ALAN WRIGHT BOARD MEMBER
BRAD COX ASSISTANT SUPERINTENDENT
BRAD COX CFO/BUSINESS MANAGER
ODIS FRANKLIN PEIMS COORDINATOR

114-904 FORSAN ISD

TOM KUYKENDALL BOARD PRESIDENT
BECKIE WASH BOARD SECRETARY
LEWIS BOEKER BOARD MEMBER
CHRIS EVANS BOARD MEMBER
GLENN GRAVES BOARD MEMBER
CHRIS OLSON BOARD MEMBER
DARREN WEAVER BOARD MEMBER
RANDY JOHNSON AREA SUPERINTENDENT
MISTY MATTHIES PEIMS COORDINATOR
JASON MIMS CFO/BUSINESS MANAGER

115 HUDSPETH COUNTY

115-901 FT HANCOCK ISD

JOE RODRIGUEZ BOARD PRESIDENT
RICARDO BAEZA BOARD SECRETARY
MARY ALCORN BOARD MEMBER
GALE CARR BOARD MEMBER
MANUEL GALINDO BOARD MEMBER
JOSEPH MOSELEY BOARD MEMBER
TYLER REED BOARD MEMBER
IRACEMA ENRIQUEZ PEIMS COORDINATOR
VICTORIA GONZALEZ CFO/BUSINESS MANAGER
VICTORIA GONZALEZ PEIMS COORDINATOR

115-902 SIERRA BLANCA ISD

RUSSELL MOORE BOARD PRESIDENT
BEN CANABA BOARD VICE-PRESIDENT
JOSEPH MORALES BOARD SECRETARY
JAVIER BUSTAMANTE BOARD MEMBER
MANUEL RIVERA BOARD MEMBER
DORA RAMIREZ CFO/BUSINESS MANAGER
DORA RAMIREZ PEIMS COORDINATOR

115-903 DELL CITY ISD

CRAIG GENTRY BOARD PRESIDENT
KEVIN LYNCH BOARD VICE-PRESIDENT
FRANK ARCHULETA BOARD SECRETARY
CANUTO MARISCAL BOARD MEMBER
DAVID MENDOZA BOARD MEMBER
THOMAS RICHARDSON BOARD MEMBER

116 HUNT COUNTY

116-801 PHOENIX CHARTER SCHOOL

MAXINE THOMAS BOARD PRESIDENT
TRICIA HENRY BOARD SECRETARY
JAMES OTIS BOARD MEMBER
TERESA PRESTIEN BOARD MEMBER
SONYA GRACY PEIMS COORDINATOR

116-901 CADDO MILLS ISD

JEREMY CODDINGTON BOARD PRESIDENT
GT PARSONS BOARD VICE-PRESIDENT
PATSY LOCKER BOARD SECRETARY
KEITH HOPKINS BOARD MEMBER

TOD MCMAHAN BOARD MEMBER
STACY PLASEK BOARD MEMBER
RUEBEN TERRY BOARD MEMBER
VICKI PAYNE AREA SUPERINTENDENT
KATHY WEIS ASSISTANT SUPERINTENDENT
CINDY MCILVEENE PEIMS COORDINATOR
BECKY PFEIL CFO/BUSINESS MANAGER

116-902 CELESTE ISD

JEFFREY BABERS BOARD PRESIDENT
JEFF FRASIER BOARD VICE-PRESIDENT
CAROL MCCASLIN BOARD SECRETARY
CHRIS BARNARD BOARD MEMBER
MIKE CURRY BOARD MEMBER
DEVEN TENNEY BOARD MEMBER
BRIAN THOMPSON BOARD MEMBER
TAMMY SHIELDS CFO/BUSINESS MANAGER
TAMMY SHIELDS PEIMS COORDINATOR

116-903 COMMERCE ISD

TED OATS BOARD PRESIDENT
RANDY STARKS BOARD VICE-PRESIDENT
KATHLEEN HOOTEN BOARD SECRETARY
MICHAEL BEANE BOARD MEMBER
DR LAVELLE HENDRICKS BOARD MEMBER
ETTA HERRING BOARD MEMBER
GABE WITTKOPF BOARD MEMBER
CHARLES ALDERMAN ASSISTANT SUPERINTENDENT
JOHN WALKER CFO/BUSINESS MANAGER
DONNA YOAKUM PEIMS COORDINATOR

116-905 GREENVILLE ISD

ANNE HAYNES BOARD PRESIDENT
DR KIM BUTCHER BOARD VICE-PRESIDENT
TRENA STAFFORD BOARD SECRETARY
SLACK BROWN BOARD MEMBER
LESLEY OVERSTREET BOARD MEMBER
CHARLES SIVLEY BOARD MEMBER
LEAH TILLOTSON BOARD MEMBER
DANNA MYERS ASSISTANT SUPERINTENDENT
BILLY MYERS CFO/BUSINESS MANAGER
BARBARA PRICE PEIMS COORDINATOR

116-906 LONE OAK ISD

SCOTT MAHAND BOARD PRESIDENT
DONALD ISENBURG BOARD VICE-PRESIDENT
THOMAS PATTERSON BOARD SECRETARY
DANNY CALK BOARD MEMBER
ORVILLE GENTRY BOARD MEMBER
MIKE JONES BOARD MEMBER
CHARLES PRIM BOARD MEMBER
DONNA SCOGGINS CFO/BUSINESS MANAGER
BEVERLY WHITE PEIMS COORDINATOR

116-908 QUINLAN ISD

KENNY STONE BOARD PRESIDENT
KEVIN FRITCH BOARD SECRETARY
RUSTY CASE BOARD MEMBER
DALE CHREENE BOARD MEMBER
TODD DARTER BOARD MEMBER
MICHELLE HARRISON BOARD MEMBER
ERIC KLEIBER BOARD MEMBER
CHRISTOPHER TAYLOR ASSISTANT SUPERINTENDENT
ANNA BAKER PEIMS COORDINATOR

Texas Public School Districts and Charters: Board Members, Assistant Superintendents, Business Managers, and Public Education Information Management System (PEIMS) Coordinators, December 2014

Note: Charter board data are for the 2013-14 school year.

BILLIE MILLERCFO/BUSINESS MANAGER

116-909 WOLFE CITY ISD

RON FERGUSON BOARD PRESIDENT
 JOHN WILKINSON..... BOARD VICE-PRESIDENT
 MAXINE HAYWOOD BOARD SECRETARY
 AARON DEARY BOARD MEMBER
 PAUL SANDERS..... BOARD MEMBER
 BETTY SMITH..... BOARD MEMBER
 PHIL TANNER BOARD MEMBER
 JULIE PEEL CFO/BUSINESS MANAGER
 SHERRY PERKINS..... PEIMS COORDINATOR

116-910 CAMPBELL ISD

FRANK OWENS BOARD PRESIDENT
 DARREN MITCHAM BOARD VICE-PRESIDENT
 ROY SMALLER BOARD SECRETARY
 TRACI CHRISTENSEN BOARD MEMBER
 TIM DORNER BOARD MEMBER
 JAN FRENCH BOARD MEMBER
 DANNY HOOVER BOARD MEMBER
 KAREN PERKINS..... PEIMS COORDINATOR
 CRYSTAL SHIRLEY..... CFO/BUSINESS MANAGER

116-915 BLAND ISD

TERRY HURST BOARD PRESIDENT
 KEN PENDERGRASS BOARD VICE-PRESIDENT
 KENNY HIGHTOWER BOARD SECRETARY
 MIKE COOK BOARD MEMBER
 TREVOR HURST BOARD MEMBER
 SHANE MILES BOARD MEMBER
 JEFF STRIPLIN..... BOARD MEMBER
 TED CAPPS..... PEIMS COORDINATOR
 RICK TIDWELL CFO/BUSINESS MANAGER

116-916 BOLES ISD

LINDA PITTS BOARD PRESIDENT
 MIKE MELTON BOARD VICE-PRESIDENT
 VICKI WETTELAND BOARD SECRETARY
 WILLIAM BACON BOARD MEMBER
 ROBERT CRUTHIRD BOARD MEMBER
 JASON MONROE BOARD MEMBER
 LAURA SWEENEY BOARD MEMBER
 PAMELA LEWIS..... PEIMS COORDINATOR
 AMANDA SCOGGINS CFO/BUSINESS MANAGER

117 HUTCHINSON COUNTY

117-901 BORGER ISD

ROBERT BRADLEY..... BOARD PRESIDENT
 DAVID BRANDON..... BOARD VICE-PRESIDENT
 TODD HARRIS BOARD SECRETARY
 DR KENT GRAY..... BOARD MEMBER
 DIEDRE HOOD..... BOARD MEMBER
 WILLIAM MYERS BOARD MEMBER
 LES SHARP BOARD MEMBER
 FAYE HOOPER CFO/BUSINESS MANAGER
 FAYE HOOPER PEIMS COORDINATOR

117-903 SANFORD-FRITCH ISD

BILLY RIDER BOARD PRESIDENT
 RUSTY RATLIFF..... BOARD VICE-PRESIDENT
 STACY BOOTHE..... BOARD SECRETARY
 MONICA BARTER BOARD MEMBER

TOM CHANEY BOARD MEMBER
 MATTHEW HATFIELD BOARD MEMBER
 BOBBY MOORE..... BOARD MEMBER
 JUSTIN UNWIN..... BOARD MEMBER
 RICHARD HEIN..... CFO/BUSINESS MANAGER
 CONNIE VALLE..... PEIMS COORDINATOR

117-904 PLEMONS-STINNETT-PHILLIPS CISD

RANDY HESTON BOARD PRESIDENT
 RODNEY FRANKLIN BOARD VICE-PRESIDENT
 CORY CONYERS..... BOARD SECRETARY
 TERRY BEVINS BOARD MEMBER
 RODNEY KIMMELL..... BOARD MEMBER
 LANE MONDEN..... BOARD MEMBER
 TOBY NUTTER BOARD MEMBER
 JIMMY AMARO DEPUTY SUPERINTENDENT
 MARLA BATENHORST PEIMS COORDINATOR
 BETTYE STEVENS..... CFO/BUSINESS MANAGER

117-907 SPRING CREEK ISD

BOB KASCH..... BOARD PRESIDENT
 BLAKE MOORE..... BOARD VICE-PRESIDENT
 CYNTHIA CORNELIUS..... BOARD SECRETARY
 RONNIE COX..... BOARD MEMBER
 ERIC GARLINGTON BOARD MEMBER
 EDDIE HARLAN..... BOARD MEMBER
 JENNIFER ORAND..... BOARD MEMBER
 DENISE DODSON PEIMS COORDINATOR
 MANDY POER CFO/BUSINESS MANAGER

118 IRION COUNTY

118-902 IRION COUNTY ISD

VALENTIN GOMEZ BOARD PRESIDENT
 VICENTE FLORES JR..... BOARD VICE-PRESIDENT
 STELLA WOLFENBARGER BOARD SECRETARY
 JEANETTE HOBBS BOARD MEMBER
 TILLMAN LAWDERMILK..... BOARD MEMBER
 NANCY SCOTT BOARD MEMBER
 WES THIERS..... BOARD MEMBER
 LUANN BAILEY CFO/BUSINESS MANAGER
 LUANN BAILEY PEIMS COORDINATOR

119 JACK COUNTY

119-901 BRYSON ISD

HENRY BIRDWELL..... BOARD PRESIDENT
 LYNN CASTEEL..... BOARD VICE-PRESIDENT
 FRANK HEFNER..... BOARD SECRETARY
 T-BOB HAUGER BOARD ASSISTANT SECRETARY
 BLAKE BROOKS..... BOARD MEMBER
 LAURIE KELLEY..... BOARD MEMBER
 CLIFFORD SMITH..... BOARD MEMBER
 TINA REGISTER..... CFO/BUSINESS MANAGER
 PAM SANDERS..... PEIMS COORDINATOR

119-902 JACKSBORO ISD

GARY ZEITLER BOARD PRESIDENT
 DAVID SPILLER..... BOARD VICE-PRESIDENT
 BRENT HACKLEY..... BOARD SECRETARY
 MITCH MAHONEY..... BOARD MEMBER
 LISA PERRY BOARD MEMBER
 KEN SWAN BOARD MEMBER

Texas Public School Districts and Charters: Board Members, Assistant Superintendents, Business Managers, and Public Education Information Management System (PEIMS) Coordinators, December 2014

Note: Charter board data are for the 2013-14 school year.

TRAVIS THOMPSON.....BOARD MEMBER
TERESA TEAGUE.....PEIMS COORDINATOR
CHRISTY THOMAS.....CFO/BUSINESS MANAGER

119-903 PERRIN-WHITT CISD

WAYNE STEPHENS.....BOARD PRESIDENT
TRACY LEE.....BOARD VICE-PRESIDENT
JANET ADAIR.....BOARD SECRETARY
JODY BARBARE.....BOARD MEMBER
CHRIS KEENEY.....BOARD MEMBER
SHAWN PARKER.....BOARD MEMBER
MIKE WITHAEGER.....BOARD MEMBER
FRAN SELF.....CFO/BUSINESS MANAGER
FRAN SELF.....PEIMS COORDINATOR

120 JACKSON COUNTY

120-901 EDNA ISD

PATRICK BRZOZOWSKI.....BOARD PRESIDENT
BRANDON PETERS.....BOARD VICE-PRESIDENT
DONNIE LONG.....BOARD SECRETARY
BRANDON CURLEE.....BOARD MEMBER
TERRY MILLER.....BOARD MEMBER
JOHN MORROW.....BOARD MEMBER
ALFRED ROSA.....BOARD MEMBER
BEVERLY DORNAK.....PEIMS COORDINATOR
DANIEL HARPER.....CFO/BUSINESS MANAGER

120-902 GANADO ISD

PIERCE THEDFORD.....BOARD PRESIDENT
ALLEN PARKS.....BOARD VICE-PRESIDENT
DONNIE TEGELER.....BOARD SECRETARY
JAMIE BURES.....BOARD MEMBER
MARY KAY GEORGE.....BOARD MEMBER
JAMES HICKS.....BOARD MEMBER
MICHAEL LUERA.....BOARD MEMBER
LOUIS KOZELSKY.....CFO/BUSINESS MANAGER
JOEY ROSALEZ.....PEIMS COORDINATOR

120-905 INDUSTRIAL ISD

MISSY KLIMITCHEK.....BOARD PRESIDENT
CHAD WILLIAMS.....BOARD VICE-PRESIDENT
DELANO KINSFATHER.....BOARD SECRETARY
DALE ALLEN.....BOARD MEMBER
JAMES BAKER.....BOARD MEMBER
LEE LEWIS.....BOARD MEMBER
CLAY VAN PELT.....BOARD MEMBER
JESSICA HUNT.....CFO/BUSINESS MANAGER
DEBBIE SPRING.....PEIMS COORDINATOR
SARAH THEDFORD.....PEIMS COORDINATOR

121 JASPER COUNTY

121-902 BROOKELAND ISD

BRETT HOLLOWAY.....BOARD PRESIDENT
CHARLIE BECKETT.....BOARD VICE-PRESIDENT
CALVIN WEST.....BOARD SECRETARY
JOSH CULBERT.....BOARD MEMBER
JEREMY HASS.....BOARD MEMBER
JESSIE MORGAN.....BOARD MEMBER
TOM SPRING.....BOARD MEMBER

121-903 BUNA ISD

KEITH MULLINS.....BOARD PRESIDENT
JOEL CLARK.....BOARD VICE-PRESIDENT
CRAIG MAINES.....BOARD SECRETARY
JIMMY CARRELL.....BOARD MEMBER
SCOTT FOLMAR.....BOARD MEMBER
ANTHONY MICHALSKY.....BOARD MEMBER
BRENT STARK.....BOARD MEMBER
BRENDA MORGAN.....PEIMS COORDINATOR
GEORGE TALBERT.....CFO/BUSINESS MANAGER

121-904 JASPER ISD

TOMMY STREET.....BOARD PRESIDENT
DEREK WOODS.....BOARD VICE-PRESIDENT
JOE BRECKENRIDGE.....BOARD SECRETARY
EDESKA BARNES.....BOARD MEMBER
EDDIE HOPKINS.....BOARD MEMBER
STEVE SEALE.....BOARD MEMBER
JOE SELLS.....BOARD MEMBER
RHONDA HARVEY.....PEIMS COORDINATOR

121-905 KIRBYVILLE CISD

CHAD GEORGE.....BOARD PRESIDENT
JOSEPH BRECHT.....BOARD VICE-PRESIDENT
COSTON LEWIS.....BOARD SECRETARY
DENNIS DAVIS.....BOARD MEMBER
WAYNE HUGHES.....BOARD MEMBER
CLINTON SMITH.....BOARD MEMBER
ELLIS THOMAS.....BOARD MEMBER
GEORGIA SAYERS.....ASSISTANT SUPERINTENDENT
VICKI BONNER.....PEIMS COORDINATOR
ROY MARDIS.....PEIMS COORDINATOR

121-906 EVADALE ISD

JIM LOVE.....BOARD PRESIDENT
MILT STRINGER.....BOARD VICE-PRESIDENT
JASON SYLVESTER.....BOARD SECRETARY
CHARLES HOBBS.....BOARD MEMBER
MICHAEL RAWLS.....BOARD MEMBER
SCOT TERRY.....BOARD MEMBER
CARL WILLIAMS.....BOARD MEMBER
BRANDY BLACK.....CFO/BUSINESS MANAGER
AMANDA GRAVIS.....PEIMS COORDINATOR

122 JEFF DAVIS COUNTY

122-901 FT DAVIS ISD

STEVE MERRILL.....BOARD PRESIDENT
JOHN HEINER.....BOARD MEMBER
JULIE MCIVOR.....BOARD MEMBER
EVIN PRUDE.....BOARD MEMBER
VELVET HARDY.....PEIMS COORDINATOR

122-902 VALENTINE ISD

MARIA CARRASCO.....BOARD SECRETARY
BOB CARR.....BOARD MEMBER
JACKIE MEANS.....BOARD MEMBER
BILL MILLER.....BOARD MEMBER
JESUS NAVARRETE.....BOARD MEMBER
LARRY PORRAS.....BOARD MEMBER
SUMMER WEBB.....BOARD MEMBER
LENA SLOVER.....PEIMS COORDINATOR
ERNESTO VILLARREAL.....CFO/BUSINESS MANAGER

Texas Public School Districts and Charters: Board Members, Assistant Superintendents, Business Managers, and Public Education Information Management System (PEIMS) Coordinators, December 2014

Note: Charter board data are for the 2013-14 school year.

123 JEFFERSON COUNTY

123-803 TEKOA ACADEMY OF ACCELERATED STUDIES STEM SCHOOL

PAULA RICHARDSON.....BOARD PRESIDENT
 FABIOLA SMALL.....BOARD SECRETARY
 RODNEY WHITNEY.....BOARD ASSISTANT SECRETARY
 RONNIE LINDEN.....BOARD MEMBER
 KENNETH PHILLIPS.....BOARD MEMBER

123-805 EHRHART SCHOOL

JOHN CERAVOLO.....BOARD PRESIDENT
 CHRISTY MELLEN.....BOARD VICE-PRESIDENT
 LEANN EWING.....BOARD SECRETARY
 DOROTHY WILSON.....BOARD TREASURER
 ROZANNE BLOUNT.....BOARD MEMBER
 SHELDRA BRIGHAM.....BOARD MEMBER
 JOSEPH FISHER.....BOARD MEMBER
 MARGUERITTE HUMPHREY.....BOARD MEMBER
 DANA MELANCON.....BOARD MEMBER
 ANITA STEVENS.....PEIMS COORDINATOR

123-807 BOB HOPE SCHOOL

WAYNE WALSTON.....BOARD PRESIDENT
 JOHNNY HUCKABY.....BOARD VICE-PRESIDENT
 AUBREY KIMLER.....BOARD VICE-PRESIDENT
 BOBBY MARTIN.....BOARD VICE-PRESIDENT
 DAVID OLSON.....BOARD VICE-PRESIDENT
 CHERYL CHERRY.....BOARD SECRETARY
 MICHAEL CASEY.....BOARD TREASURER
 ALVARO AGUDELO.....BOARD MEMBER
 RICK DAY.....BOARD MEMBER
 MARK DOMINGUE.....BOARD MEMBER
 BRIT FEATHERSTON.....BOARD MEMBER
 RONALD MCCRAW.....BOARD MEMBER
 JAMES MCDUFFIE.....BOARD MEMBER
 BOBBY SIMON.....BOARD MEMBER
 JERRY SONNIER.....BOARD MEMBER
 DANIEL CRUZ.....PEIMS COORDINATOR
 ELLEN MESSICK.....CFO/BUSINESS MANAGER

123-905 NEDERLAND ISD

SUZANNE ISOM.....BOARD PRESIDENT
 NICHOLAS PHILLIPS.....BOARD PRESIDENT
 KAY DECUIR.....BOARD VICE-PRESIDENT
 MARTY BYRD.....BOARD SECRETARY
 JESSE BRANICK.....BOARD MEMBER
 RON BURKHALTER.....BOARD MEMBER
 REED RICHARD.....BOARD MEMBER
 DR STUART KIESCHNICK.....ASSISTANT SUPERINTENDENT
 MICHAEL LAIRD.....ASSISTANT SUPERINTENDENT
 JEFF MCKINNON.....PEIMS COORDINATOR
 MICHAEL PEDIGO.....PEIMS COORDINATOR
 MELISSA WONG.....CFO/BUSINESS MANAGER

123-907 PORT ARTHUR ISD

THOMAS KINLAW.....BOARD PRESIDENT
 LLOYD JOHNSON.....BOARD VICE-PRESIDENT
 DIANNE BROWN.....BOARD SECRETARY
 GREGORY FLORES.....BOARD MEMBER
 KENNETH LOFTON.....BOARD MEMBER
 ROBERT REID.....BOARD MEMBER
 TRACY THOMAS.....BOARD MEMBER

PHYLLIS GEANS.....ASSISTANT SUPERINTENDENT
 MELVIN GETWOOD.....ASSISTANT SUPERINTENDENT

123-908 PORT NECHES-GROVES ISD

RODNEY BALSAMO.....BOARD PRESIDENT
 JIM WALTERS.....BOARD VICE-PRESIDENT
 MELANIE MILLER.....BOARD SECRETARY
 RUSTY BRITAIN.....BOARD MEMBER
 CAROL BROUSSARD.....BOARD MEMBER
 DARREN MCCUTCHEON.....BOARD MEMBER
 LANA PARKER.....BOARD MEMBER
 MIKE GONZALES.....ASSISTANT SUPERINTENDENT
 CHERYL HERNANDEZ.....CFO/BUSINESS MANAGER
 HILL PETRY.....PEIMS COORDINATOR

123-910 BEAUMONT ISD

DR SHIRLEY BONTON.....DEPUTY SUPERINTENDENT
 DR DWAIN AUGUSTINE.....ASSISTANT SUPERINTENDENT
 PHILIP BROOKS.....ASSISTANT SUPERINTENDENT
 SENEZIA SAVEAT.....PEIMS COORDINATOR

123-913 SABINE PASS ISD

LANE PLAUCHE.....BOARD PRESIDENT
 SHANE JENNINGS.....BOARD VICE-PRESIDENT
 PHYLLIS ALMOND.....BOARD SECRETARY
 KIRK BLOOD.....BOARD MEMBER
 MAUREEN PLAUCHE.....BOARD MEMBER
 JULIE SAUNDERS.....BOARD MEMBER
 BERTHA SEYMOUR.....BOARD MEMBER
 DUYN BLANTON.....CFO/BUSINESS MANAGER
 BELINDA PELTIER.....CFO/BUSINESS MANAGER
 FLORA PIERCE.....PEIMS COORDINATOR

123-914 HAMSHIRE-FANNETT ISD

DR HARVEY SCHNEITER.....BOARD PRESIDENT
 SCOTT ADAMS.....BOARD VICE-PRESIDENT
 CHAD MCLEOD.....BOARD SECRETARY
 JEFF BURDICK.....BOARD MEMBER
 DANNY DOUCET.....BOARD MEMBER
 GLENN KIKER.....BOARD MEMBER
 BOB THEWMAN.....BOARD MEMBER
 DR JERRY AUSBURN.....ASSISTANT SUPERINTENDENT
 SHERI DRAWHORN.....ASSISTANT SUPERINTENDENT
 MICHELE OLIVIER.....PEIMS COORDINATOR

124 JIM HOGG COUNTY

124-901 JIM HOGG COUNTY ISD

ALBERTO BENAVIDES.....BOARD PRESIDENT
 ETNA RAMIREZ.....BOARD VICE-PRESIDENT
 PABLO CANTU.....BOARD SECRETARY
 JUVENTINO GONZALEZ.....BOARD MEMBER
 DARLENE VILAFRANCA.....ASSISTANT SUPERINTENDENT
 MARICELA RAMIREZ.....PEIMS COORDINATOR

125 JIM WELLS COUNTY

125-901 ALICE ISD

MIKE COCHRAN.....BOARD PRESIDENT
 SERVANDO GARZA.....BOARD VICE-PRESIDENT
 LEE RAMON.....BOARD SECRETARY
 HERMAN ARELLANO.....BOARD MEMBER
 TONY BOTELLO.....BOARD MEMBER

Texas Public School Districts and Charters: Board Members, Assistant Superintendents, Business Managers, and Public Education Information Management System (PEIMS) Coordinators, December 2014

Note: Charter board data are for the 2013-14 school year.

DAVID GUERRERO BOARD MEMBER
 BEN SALINAS BOARD MEMBER
 MELONAE DAY ASSISTANT SUPERINTENDENT
 VELMA SOLIZGARCIA ASSISTANT SUPERINTENDENT
 MELONAE DAY CFO/BUSINESS MANAGER
 JANIE RESENDEZ PEIMS COORDINATOR

125-902 BEN BOLT-PALITO BLANCO ISD

DANIEL BUENO BOARD PRESIDENT
 MAURICIO GONZALEZ BOARD VICE-PRESIDENT
 NOE CADENA BOARD SECRETARY
 GRACIELA GARCIA BOARD MEMBER
 HIGINIO GARCIA BOARD MEMBER
 ROLANDO RAMIREZ BOARD MEMBER
 ZELDA SAENZ BOARD MEMBER
 LAURA ELIZALDE PEIMS COORDINATOR

125-903 ORANGE GROVE ISD

DORIAN DAVID BOARD PRESIDENT
 WILL KLATT BOARD VICE-PRESIDENT
 KATHY RUSK BOARD SECRETARY
 GILBERT GONZALES BOARD MEMBER
 MARTIN GWOSDZ BOARD MEMBER
 JONATHAN HINZE BOARD MEMBER
 BOBBY OCHOA BOARD MEMBER
 TRACY KLATT PEIMS COORDINATOR
 JODI SCHROEDTER CFO/BUSINESS MANAGER

125-905 PREMONT ISD

MICHELLE MCCLEERY BOARD PRESIDENT
 GILBERT TREVINO BOARD VICE-PRESIDENT
 NAIDA MARTINEZ BOARD SECRETARY
 CARMELA GARCIA BOARD MEMBER
 HERVEY JARAMILLO BOARD MEMBER
 FRANK RIOS BOARD MEMBER
 LEE RODRIQUEZ BOARD MEMBER

125-906 LA GLORIA ISD

MARTA SALAZR BOARD PRESIDENT
 JOSIE ESCALANTE BOARD VICE-PRESIDENT
 NELIA GARZA BOARD SECRETARY
 TIM BOERJAN BOARD MEMBER
 BROOKE SOLOMON BOARD MEMBER
 DAVID BRASWELL CFO/BUSINESS MANAGER
 DAVID BRASWELL PEIMS COORDINATOR

126 JOHNSON COUNTY

126-901 ALVARADO ISD

TOM HEAD BOARD PRESIDENT
 KELLY PRICE BOARD VICE-PRESIDENT
 MICHAEL PERCIFIELD BOARD SECRETARY
 TOM DURINGTON BOARD MEMBER
 WILLIAM KASCHUB BOARD MEMBER
 LINDA NEELEY BOARD MEMBER
 DR J CALEB VAUGHAN BOARD MEMBER
 DR KENNETH ESTES ASSISTANT SUPERINTENDENT
 LARRY MCGOUGH ASSISTANT SUPERINTENDENT
 MARK RATCLIFF ASSISTANT SUPERINTENDENT
 LARRY MCGOUGH CFO/BUSINESS MANAGER
 RODNEY TOON CFO/BUSINESS MANAGER
 JENNIFER WREN PEIMS COORDINATOR

126-902 BURLESON ISD

MICHAEL ANCY BOARD PRESIDENT
 SHAWN MINOR BOARD VICE-PRESIDENT
 ANDY PICKENS BOARD SECRETARY
 STACI EISNER BOARD MEMBER
 RYAN RICHARDSON BOARD MEMBER
 BEVERLY VOLKMAN POWELL BOARD MEMBER
 PAT WORRELL BOARD MEMBER
 JERRY HOLLINGSWORTH ASSOCIATE SUPERINTENDENT
 LORI HURST PEIMS COORDINATOR
 BRENDA MIZE CFO/BUSINESS MANAGER

126-903 CLEBURNE ISD

BRENT EASDON BOARD PRESIDENT
 DON BONNER BOARD SECRETARY
 WENDELL DEMPSEY BOARD SECRETARY
 JUNE BATES BOARD MEMBER
 ELIZABETH CHILDRESS BOARD MEMBER
 TEDDY MARTYNIUK BOARD MEMBER
 MIKE WITTE BOARD MEMBER
 TAMMY BRIGHT ASSISTANT SUPERINTENDENT
 JANIE GALAN PEIMS COORDINATOR
 DAVID JOHNSON CFO/BUSINESS MANAGER

126-904 GRANDVIEW ISD

JOHN ISHMAEL BOARD PRESIDENT
 KEITH MILLER BOARD VICE-PRESIDENT
 DR CLINT CALVERT BOARD SECRETARY
 BEVERLEA BONS BOARD MEMBER
 DR BRAD COLLINS BOARD MEMBER
 ANTHONY MARTIN BOARD MEMBER
 DERIK MOORE BOARD MEMBER
 MARGIE FULLER CFO/BUSINESS MANAGER
 JANA JONES PEIMS COORDINATOR

126-905 JOSHUA ISD

RONNIE GALBRAITH BOARD PRESIDENT
 MYRA PRUITT BOARD VICE-PRESIDENT
 GENE LOFLIN BOARD SECRETARY
 DONNY MCCOY BOARD MEMBER
 JASON MOSS BOARD MEMBER
 CHRIS OHLSEN BOARD MEMBER
 TAFFY WARD BOARD MEMBER
 WILLIAM SELLERS ASSISTANT SUPERINTENDENT
 LAURA WARREN PEIMS COORDINATOR
 SCOTT WREHE CFO/BUSINESS MANAGER

126-906 KEENE ISD

GERI MONTGOMERY BOARD PRESIDENT
 JERRY BECKER BOARD VICE-PRESIDENT
 MARY ANN HODGES BOARD SECRETARY
 DONNIE BEESON BOARD MEMBER
 SHERI HADLEY BOARD MEMBER
 GARY HEINRICH BOARD MEMBER
 DANNY ROBERTS BOARD MEMBER
 ELAINE LEWIS PEIMS COORDINATOR
 WALT PFEIFER CFO/BUSINESS MANAGER

126-907 RIO VISTA ISD

DAVID BRUNSON BOARD PRESIDENT
 BYRON COBB BOARD VICE-PRESIDENT
 KEITH HALL BOARD SECRETARY
 RONNIE ALLEN BOARD MEMBER

Texas Public School Districts and Charters: Board Members, Assistant Superintendents, Business Managers, and Public Education Information Management System (PEIMS) Coordinators, December 2014

Note: Charter board data are for the 2013-14 school year.

JACKY MEARS BOARD MEMBER
 RICHARD PERRETT BOARD MEMBER
 CHRIS PINYAN BOARD MEMBER
 CONNIE NELSON PEIMS COORDINATOR
 BILLIE THORNTON CFO/BUSINESS MANAGER

126-908 VENUS ISD

JERI SHAW BOARD PRESIDENT
 GREGORY HOFFMAN BOARD VICE-PRESIDENT
 MIESCHA HILL BOARD SECRETARY
 AMBER DADY BOARD MEMBER
 EDDIE MARQUETTE BOARD MEMBER
 CHARLES PIROSKO BOARD MEMBER
 KRISTI SUTTON BOARD MEMBER
 DR RENEE WARNER ASSISTANT SUPERINTENDENT
 SONDRA LANIER CFO/BUSINESS MANAGER
 DEANNE NETTIK PEIMS COORDINATOR

126-911 GODLEY ISD

TERRIE GOODLOE BOARD PRESIDENT
 DENNIS MCFARLIN BOARD VICE-PRESIDENT
 CRAIG STEVENSON BOARD SECRETARY
 MARISSA ABBOTT BOARD MEMBER
 JAMES MCGEHEE BOARD MEMBER
 MATT MCKITTRICK BOARD MEMBER
 JEFF PANNELL BOARD MEMBER
 DR JOE DANNA ASSISTANT SUPERINTENDENT
 DANNA ALLEN PEIMS COORDINATOR
 MONICA IRVIN CFO/BUSINESS MANAGER
 SUE MCPHERSON PEIMS COORDINATOR

127 JONES COUNTY

127-901 ANSON ISD

MITCH HEIDENHEIMER BOARD PRESIDENT
 JIMMY STEVENS BOARD VICE-PRESIDENT
 DON HELLER BOARD SECRETARY
 LORI BOYD BOARD MEMBER
 KEITH GRAHAM BOARD MEMBER
 DANNY JIMENEZ BOARD MEMBER
 GLENN OVERBY BOARD MEMBER
 MARIE HARGROVE CFO/BUSINESS MANAGER
 JEANNE WINKELS PEIMS COORDINATOR

127-903 HAMLIN ISD

MASON VAN CLEAVE BOARD PRESIDENT
 RICK RODGERS BOARD VICE-PRESIDENT
 BILLY REYNOLDS BOARD SECRETARY
 STEPHANIE COOPER BOARD MEMBER
 JAMES EDWARDS BOARD MEMBER
 PAUL HASTINGS BOARD MEMBER
 PAULA RODGERS BOARD MEMBER
 DEBRA STEVENSON CFO/BUSINESS MANAGER
 DEBRA STEVENSON PEIMS COORDINATOR

127-904 HAWLEY ISD

PAUL STOKES BOARD PRESIDENT
 RANDY SCOTT BOARD VICE-PRESIDENT
 BONNIE POWELL BOARD SECRETARY
 NATHAN KNIGHT BOARD MEMBER
 LORI STOKER BOARD MEMBER
 MONTY VINSON BOARD MEMBER
 GINGER DEARING CFO/BUSINESS MANAGER

GINGER DEARING PEIMS COORDINATOR

127-905 LUEDERS-AVOCA ISD

CORY CLINKENBEARD BOARD PRESIDENT
 ROCKY MOORE BOARD VICE-PRESIDENT
 SUSAN WYATT BOARD SECRETARY
 CARLA HICKS BOARD MEMBER
 JAMES JONES BOARD MEMBER
 PETE LOPEZ BOARD MEMBER
 CARL MOORE BOARD MEMBER
 DAWN NEATHERLIN PEIMS COORDINATOR
 KENNETH THOMPSON CFO/BUSINESS MANAGER

127-906 STAMFORD ISD

LEIGH NAUERT BOARD PRESIDENT
 CURTIS BIRDSONG BOARD VICE-PRESIDENT
 STEVE GARCIA BOARD SECRETARY
 PETE ANDERS BOARD MEMBER
 CARY MCCLINTOCK BOARD MEMBER
 SUTTON PAGE BOARD MEMBER
 LINDY PATTON BOARD MEMBER
 JOAN HAGER PEIMS COORDINATOR
 STACI ROBERTSON CFO/BUSINESS MANAGER

128 KARNES COUNTY

128-901 KARNES CITY ISD

DAPHNE BIANCHI BOARD PRESIDENT
 TERRY JOHNSON BOARD VICE-PRESIDENT
 MARISA BEAVER BOARD SECRETARY
 JULIE BRAUN BOARD MEMBER
 TRINI GAMEZ BOARD MEMBER
 ROBERT JANYSEK BOARD MEMBER
 DR SCOTT KIMBLE BOARD MEMBER
 WAYNE BLOCK CFO/BUSINESS MANAGER
 JO ANN GUTIERREZ PEIMS COORDINATOR

128-902 KENEDY ISD

EDWARD MONSON BOARD PRESIDENT
 MARY KIESLING BOARD VICE-PRESIDENT
 ALMA DANMIER BOARD SECRETARY
 JAMIE ALBIAR BOARD MEMBER
 DEMETRIO GARCIA BOARD MEMBER
 ELISA RAHMES BOARD MEMBER
 ROSEMARY VICKERY BOARD MEMBER
 VIOLA ALARCON PEIMS COORDINATOR
 BRAD LANE CFO/BUSINESS MANAGER

128-903 RUNGE ISD

OSCAR CABALLERO BOARD PRESIDENT
 ROBERT MOLINA BOARD VICE-PRESIDENT
 CHRISTINE RAMIREZ BOARD SECRETARY
 PEDRO GARZA BOARD MEMBER
 ELOY NUNEZ BOARD MEMBER
 TIMOTHY SCHRYVER BOARD MEMBER
 ZACHARY YANTA BOARD MEMBER

128-904 FALLS CITY ISD

PATRICK JARZOMBK BOARD PRESIDENT
 MARLIN MOCZYGEMBA BOARD VICE-PRESIDENT
 MINDY JENDRUSCH BOARD SECRETARY
 EDWARD BORDOVSKY BOARD MEMBER
 RAYMOND DZIUK BOARD MEMBER
 JERRY JENDRUSCH BOARD MEMBER

Texas Public School Districts and Charters: Board Members, Assistant Superintendents, Business Managers, and Public Education Information Management System (PEIMS) Coordinators, December 2014

Note: Charter board data are for the 2013-14 school year.

ALFIE KOWALIK BOARD MEMBER
LAUREN ARENAS PEIMS COORDINATOR

129 KAUFMAN COUNTY

129-901 CRANDALL ISD

TEX YORK BOARD PRESIDENT
OMEGA HAWKINS BOARD VICE-PRESIDENT
ROBYN FOSTER BOARD SECRETARY
RICK HARRELL BOARD MEMBER
JENNIFER HISER BOARD MEMBER
STACIE WARREN BOARD MEMBER
MIKE WOOD BOARD MEMBER
ANJANETTE MURRY ASSISTANT SUPERINTENDENT
CHRISTY STARRETT ASSISTANT SUPERINTENDENT
JOHN CHASE CFO/BUSINESS MANAGER
KIMBERLY PURIFOY PEIMS COORDINATOR

129-902 FORNEY ISD

KEITH BELL BOARD PRESIDENT
HEATH CARROLL BOARD VICE-PRESIDENT
GREG PHARRIS BOARD SECRETARY
KATHERINE HALL BOARD MEMBER
CHERYL MASON BOARD MEMBER
DAVID WALKER BOARD MEMBER
MICHAEL WHITE BOARD MEMBER
DR JUSTIN TERRY ASSISTANT SUPERINTENDENT
DEBORAH HAMESSLEY PEIMS COORDINATOR
LUCAS JANDA CFO/BUSINESS MANAGER

129-903 KAUFMAN ISD

BYRON GREGG BOARD PRESIDENT
JOHN ZABY BOARD VICE-PRESIDENT
BRITT MURREY BOARD SECRETARY
CHRISTINE BORDERS BOARD MEMBER
KATHY CASTLES BOARD MEMBER
CHIP LANGSTON BOARD MEMBER
LINDA MOTT BOARD MEMBER
KELL CLOPTON ASSISTANT SUPERINTENDENT
JOE NICKS ASSISTANT SUPERINTENDENT
BRIAN CARTER CFO/BUSINESS MANAGER
MARSHA JOHNSON PEIMS COORDINATOR

129-904 KEMP ISD

SCOTT CROW BOARD PRESIDENT
SHARRON RANKIN BOARD VICE-PRESIDENT
LYNDA PAGE BOARD SECRETARY
RUSTY CLAMON BOARD MEMBER
JILL MCKINLEY BOARD MEMBER
CHARISSA ROBERTS BOARD MEMBER
KIM JOHNSON CFO/BUSINESS MANAGER
RAYE SMITH PEIMS COORDINATOR

129-905 MABANK ISD

KENNETH ODOM BOARD PRESIDENT
DR DARRELL KINNARD BOARD VICE-PRESIDENT
TYSON JOHNSON BOARD SECRETARY
TODD GRIMES BOARD MEMBER
GARY SAPP BOARD MEMBER
ERIK TIJERINA BOARD MEMBER
JEREMY ZMOLIK BOARD MEMBER
WILLIAM ADAMS ASSISTANT SUPERINTENDENT
LINDA MCKEE ASSISTANT SUPERINTENDENT

KAREN HOLYFIELD PEIMS COORDINATOR

129-906 TERRELL ISD

DENA RISINGER BOARD PRESIDENT
LISA ASHER BOARD VICE-PRESIDENT
DEBBIE WOOD BOARD SECRETARY
ANITA MANN BOARD MEMBER
ANN MCDONALD BOARD MEMBER
THOMAS MOSLEY BOARD MEMBER
CHANNY ORY BOARD MEMBER
REGINALD WILLIAMS BOARD MEMBER
DR JASON GOMEZ DEPUTY SUPERINTENDENT
LARRY POLK ASSISTANT SUPERINTENDENT
KIM SAMPLES PEIMS COORDINATOR
BECKY WESSON CFO/BUSINESS MANAGER

129-910 SCURRY-ROSSER ISD

LANNY ORMAN BOARD PRESIDENT
JOANNA HORTON BOARD VICE-PRESIDENT
NANCY DUGGAN BOARD SECRETARY
KENNY KELLER BOARD MEMBER
RANDY ROBERTSON BOARD MEMBER
CHRIS TALIAFERRO BOARD MEMBER
NICK VANN BOARD MEMBER

130 KENDALL COUNTY

130-801 MEADOWLAND CHARTER SCHOOL

JOHN ROACH BOARD PRESIDENT
GOGI DICKSON BOARD VICE-PRESIDENT
BARTA BUSBY BOARD SECRETARY
CARIN HOCH BOARD TREASURER
CAROLYN ALLEY BOARD MEMBER
JIM BERRY BOARD MEMBER
JAYSON BOULET BOARD MEMBER
JEFFREY BURDICK BOARD MEMBER
BARRETT EVANS BOARD MEMBER
GEORGANNE FRUEND BOARD MEMBER
RONALD GRAVES BOARD MEMBER
THEODORE GUIDRY BOARD MEMBER
DELORES (D'ANN) HARPER BOARD MEMBER
MARK MORKOVSKY BOARD MEMBER
JAN OORD-GRAVES BOARD MEMBER
JAMES RIZZUTO BOARD MEMBER
MANUEL RUIZ BOARD MEMBER
CHARLOTTE TRAVIS BOARD MEMBER
JAMES CHAVIS PEIMS COORDINATOR

130-901 BOERNE ISD

ERNIE PYLES BOARD PRESIDENT
SUSAN ALLEN BOARD VICE-PRESIDENT
DALE ADAMS BOARD SECRETARY
MARITZA GONZALEZ-COOPER BOARD MEMBER
ALAN RICH BOARD MEMBER
RICHARD SENA BOARD MEMBER
DONNA SHARP BOARD MEMBER
SANDRA RADTKE ASSISTANT SUPERINTENDENT
BRUCE REVELL ASSISTANT SUPERINTENDENT
MANDY HERBER CFO/BUSINESS MANAGER
CARRIE MENN PEIMS COORDINATOR
ANGELICA ROBLEDO PEIMS COORDINATOR

Texas Public School Districts and Charters: Board Members, Assistant Superintendents, Business Managers, and Public Education Information Management System (PEIMS) Coordinators, December 2014

Note: Charter board data are for the 2013-14 school year.

130-902 COMFORT ISD

ERIC LANTZ.....BOARD PRESIDENT
BRAD SPENRATH.....BOARD VICE-PRESIDENT
NOEL AVERY.....BOARD SECRETARY
LILLY EDWARDS.....BOARD MEMBER
NORA LOZANO.....BOARD MEMBER
RONNIE MCPHERSON.....BOARD MEMBER
TILLIE MOLDENHAUER.....BOARD MEMBER
MARGIE HALL.....CFO/BUSINESS MANAGER
JANICE LICH.....PEIMS COORDINATOR

131 KENEDY COUNTY

131-001 KENEDY COUNTY WIDE CSD

FELIX SERNA.....BOARD PRESIDENT
GERARDO MEDELLIN.....BOARD SECRETARY
JERRY MILLER.....BOARD MEMBER
JOHNNY JOHNSON.....CFO/BUSINESS MANAGER
MONIKA RAMIREZ.....PEIMS COORDINATOR

132 KENT COUNTY

132-902 JAYTON-GIRARD ISD

HOWARD HEATH.....BOARD PRESIDENT
KATHY OWEN.....BOARD SECRETARY
JULIE BLEIKER.....PEIMS COORDINATOR
JUDY WHITE.....CFO/BUSINESS MANAGER

133 KERR COUNTY

133-901 CENTER POINT ISD

MICHAEL BUTLER.....BOARD PRESIDENT
SABYN PARK.....BOARD VICE-PRESIDENT
ALLEN KAISER.....BOARD SECRETARY
GUY BOLIN.....BOARD MEMBER
SUE HOLLOWAY.....BOARD MEMBER
JIMMY NIBBLETT.....BOARD MEMBER
SHERRY RIVERS.....BOARD MEMBER
KIM BISHOP.....CFO/BUSINESS MANAGER
DEBORAH HICKS.....PEIMS COORDINATOR

133-902 HUNT ISD

LAURIE LOWE.....BOARD PRESIDENT
BUFF ADAMS BLACKMAN.....BOARD MEMBER
JASON BLEWETT.....BOARD MEMBER
DOUG FOSS.....BOARD MEMBER
ALLISON HINTON.....BOARD MEMBER
FRED MOSELEY.....BOARD MEMBER
WILLIAM THOMAS.....BOARD MEMBER
GINA WALKER.....PEIMS COORDINATOR

133-903 KERRVILLE ISD

JACK STEVENS.....BOARD PRESIDENT
PATRICK FREEDLE.....BOARD VICE-PRESIDENT
ROLINDA SCHMIDT.....BOARD SECRETARY
VICKIE ISOM.....BOARD MEMBER
RAY ORR.....BOARD MEMBER
ANITA RIOS.....BOARD MEMBER
DR DAVID SPROUSE.....BOARD MEMBER
DR DAN TROXELL.....AREA SUPERINTENDENT
MICHAEL CARRALES.....ASSISTANT SUPERINTENDENT
HEATHER ENGSTROM.....ASSISTANT SUPERINTENDENT
WADE IVY.....ASSISTANT SUPERINTENDENT

CAMI FELDMAN.....PEIMS COORDINATOR

133-904 INGRAM ISD

JACK FAIRCHILD.....BOARD PRESIDENT
VERN STEHLING.....BOARD VICE-PRESIDENT
MIMI VALVERDE.....BOARD SECRETARY
TAMMY BROWN.....BOARD MEMBER
FRED CANNON.....BOARD MEMBER
EVELYN MILLER.....BOARD MEMBER
ALLEN SAMFORD.....BOARD MEMBER
FONDA MYERS.....PEIMS COORDINATOR
BILL ORR.....CFO/BUSINESS MANAGER

133-905 DIVIDE ISD

TIM COWDEN.....BOARD PRESIDENT
NEIL KLEIN.....BOARD VICE-PRESIDENT
JOHN SEYMOUR.....BOARD SECRETARY
KAROL SCHREINER.....BOARD MEMBER
PORTIA SMART.....BOARD MEMBER
BILL BACON.....CFO/BUSINESS MANAGER
DANA BAETHGE.....PEIMS COORDINATOR

134 KIMBLE COUNTY

134-901 JUNCTION ISD

LUKE LEVIEN.....BOARD PRESIDENT
KENDON ROBERTS.....BOARD VICE-PRESIDENT
SARAH HARRISON.....BOARD SECRETARY
ALLEN CASTLEBERRY.....BOARD MEMBER
ROBERT CHAPMAN.....BOARD MEMBER
BLENDA WRIGHT.....BOARD MEMBER
DR RENEE SCHULZE.....AREA SUPERINTENDENT
JOY BROWN.....PEIMS COORDINATOR
CHERYL HERRING.....CFO/BUSINESS MANAGER

135 KING COUNTY

135-001 GUTHRIE CSD

JAY HURT.....BOARD PRESIDENT
TRAVIS ADAMS.....BOARD VICE-PRESIDENT
BRENDA JONES.....BOARD SECRETARY
WENDY MASTERSON.....BOARD MEMBER
CLELL MCCAULEY.....BOARD MEMBER
TERRI O'NEAL.....BOARD MEMBER
TOBY OLIVER.....BOARD MEMBER
SHERRI ADAMS.....PEIMS COORDINATOR
CYNTHIA FOX.....CFO/BUSINESS MANAGER

136 KINNEY COUNTY

136-901 BRACKETT ISD

SONDRA MEIL.....BOARD PRESIDENT
DANIEL LAWS.....BOARD VICE-PRESIDENT
TONY MOLINAR.....BOARD SECRETARY
BRAD COE.....BOARD MEMBER
THERESA QUIROZ.....BOARD MEMBER
DONNA SCHUSTER.....BOARD MEMBER
MARC TODINO.....BOARD MEMBER
ROSA CANTU.....PEIMS COORDINATOR
MARLA MADRID.....CFO/BUSINESS MANAGER

Texas Public School Districts and Charters: Board Members, Assistant Superintendents, Business Managers, and Public Education Information Management System (PEIMS) Coordinators, December 2014

Note: Charter board data are for the 2013-14 school year.

137 KLEBERG COUNTY

137-901 KINGSVILLE ISD

BRIAN COUFAL.....BOARD PRESIDENT
 JOE TREVINO.....BOARD VICE-PRESIDENT
 CORANDO GARZA.....BOARD SECRETARY
 BRANDON GREENWOOD.....BOARD MEMBER
 DORA MARTINEZ.....BOARD MEMBER
 MELISSA WINDHAM.....BOARD MEMBER
 LYNN YAKLIN.....BOARD MEMBER
 DR GRACE RUIZ.....ASSISTANT SUPERINTENDENT
 NOEL SNEDEKER.....ASSISTANT SUPERINTENDENT
 ELOISE DELEON.....PEIMS COORDINATOR
 SHARON MICHALK.....CFO/BUSINESS MANAGER

137-902 RICARDO ISD

CHARLES SAVERLINE.....BOARD PRESIDENT
 ROBERT ZAVALA.....BOARD VICE-PRESIDENT
 BRENDA LUKEFAHR.....BOARD SECRETARY
 ROSANNA AREVALO.....BOARD MEMBER
 ELIAS ARREDONDO.....BOARD MEMBER
 MAGGIE BUTTS.....BOARD MEMBER
 BETTINAE KAISER.....CFO/BUSINESS MANAGER

137-903 RIVIERA ISD

BILLY COLSTON.....BOARD PRESIDENT
 TOMAS LONGORIA.....BOARD VICE-PRESIDENT
 BECKY GUTIERREZ.....BOARD SECRETARY
 JOHN BEADLE.....BOARD MEMBER
 BURT BULL.....BOARD MEMBER
 WILSON MARTIN.....BOARD MEMBER
 TERESA MAY.....BOARD MEMBER
 JOSE BETANCOURT.....CFO/BUSINESS MANAGER
 KRYSTAL VILLARREAL.....PEIMS COORDINATOR

137-904 SANTA GERTRUDIS ISD

JESSE GARCIA.....BOARD PRESIDENT
 RHONDA SILGUERO.....BOARD VICE-PRESIDENT
 BOB KINNAN.....BOARD SECRETARY
 CARRIE DELANEY.....BOARD MEMBER
 FLORINDA FALCON.....BOARD MEMBER
 CATHERINE MONTALVO.....BOARD MEMBER
 JULIE DELAROSA.....PEIMS COORDINATOR

138 KNOX COUNTY

138-902 KNOX CITY-O'BRIEN CISD

JIM DILLON.....BOARD PRESIDENT
 SCOTT LYNN.....BOARD VICE-PRESIDENT
 CODY MANNING.....BOARD SECRETARY
 JEREMY EATON.....BOARD MEMBER
 NICK JIMENEZ.....BOARD MEMBER
 JARRED PEPPER.....BOARD MEMBER
 DALE TURNER.....BOARD MEMBER
 TAMMY GONZALES.....CFO/BUSINESS MANAGER
 SHARON WAINSCOTT.....PEIMS COORDINATOR

138-903 MUNDAY CISD

BOB MOORE.....BOARD PRESIDENT
 TODD THOMPSON.....BOARD VICE-PRESIDENT
 SAM HUNTER.....BOARD SECRETARY
 REBECCA ARAUJO.....BOARD MEMBER
 NANCY BIRKENFELD.....BOARD MEMBER

BILL LONGAN.....BOARD MEMBER
 JASON REDWINE.....BOARD MEMBER
 CHERYL BERRYHILL.....CFO/BUSINESS MANAGER
 JOYCE SANDERS.....PEIMS COORDINATOR

138-904 BENJAMIN ISD

PAMELA DUKE.....BOARD PRESIDENT
 JIMMY BARRIENTEZ.....BOARD VICE-PRESIDENT
 KATHY RAINWATER.....BOARD SECRETARY
 BILLY BENSON.....BOARD MEMBER
 KYLE EVERSON.....BOARD MEMBER
 GLEN HEARD.....BOARD MEMBER
 LAUREN VANDERPOL.....BOARD MEMBER
 STACIA PROPPS.....CFO/BUSINESS MANAGER
 STACIA PROPPS.....PEIMS COORDINATOR

139 LAMAR COUNTY

139-905 CHISUM ISD

DASHIELLE FLOYD.....BOARD PRESIDENT
 LARRY RICKMAN.....BOARD VICE-PRESIDENT
 LORI COLLINS.....BOARD SECRETARY
 TRAVIS BALL.....BOARD MEMBER
 LISA BUTLER.....BOARD MEMBER
 PAUL HUTTO.....BOARD MEMBER
 MATT PATTERSON.....BOARD MEMBER
 APRIL NORTH.....PEIMS COORDINATOR
 KIM WILLIAMS.....CFO/BUSINESS MANAGER

139-908 ROXTON ISD

SHANNON MCGUIRE.....BOARD PRESIDENT
 JD DUKE.....BOARD VICE-PRESIDENT
 RHONDA PARHAM.....BOARD SECRETARY
 JOAN STRIBLING.....BOARD MEMBER
 AMANDA BROOKS.....PEIMS COORDINATOR
 NINA RHOADES.....CFO/BUSINESS MANAGER

139-909 PARIS ISD

GEORGE FISHER.....BOARD PRESIDENT
 DR BERT STROM.....BOARD VICE-PRESIDENT
 REBECCA NORMENT.....BOARD SECRETARY
 TRACY BAWCUM.....BOARD MEMBER
 DALE HENRY.....BOARD MEMBER
 REGINA WILLIAMS.....BOARD MEMBER
 JENNY WILSON.....BOARD MEMBER
 MARK HUDSON.....DEPUTY SUPERINTENDENT
 MARK HUDSON.....DEPUTY SUPERINTENDENT
 ROBERT HIGH.....ASSISTANT SUPERINTENDENT
 BRENDA HEUBERGER.....PEIMS COORDINATOR
 LETITIA HOLLEMAN.....CFO/BUSINESS MANAGER

139-911 NORTH LAMAR ISD

PAUL DRAKE.....BOARD PRESIDENT
 TIM STONE.....BOARD VICE-PRESIDENT
 AMY STEPHENS.....BOARD SECRETARY
 KYLE COSTON.....BOARD MEMBER
 DR JANICE GIBBONS.....BOARD MEMBER
 STEPHEN HOLMES.....BOARD MEMBER
 KRISTI TRAMMELL.....BOARD MEMBER
 SHELLEY MCDOWELL.....ASSISTANT SUPERINTENDENT
 TAMMY CRUTCHER.....CFO/BUSINESS MANAGER
 GLENDA PARSON.....PEIMS COORDINATOR

Texas Public School Districts and Charters: Board Members, Assistant Superintendents, Business Managers, and Public Education Information Management System (PEIMS) Coordinators, December 2014

Note: Charter board data are for the 2013-14 school year.

139-912 PRAIRILAND ISD

JOHNNY PATTERSON.....BOARD PRESIDENT
 JERROD BANKHEAD.....BOARD VICE-PRESIDENT
 JOHN DUNAGAN.....BOARD VICE-PRESIDENT
 DAVID BASINGER.....BOARD SECRETARY
 JAMES FREELAN.....BOARD MEMBER
 LOWELL GILLIE.....BOARD MEMBER
 TRACEY JONES.....BOARD MEMBER
 TERRY CAVENDER.....PEIMS COORDINATOR

140 LAMB COUNTY

140-901 AMHERST ISD

RONNIE SCHROEDER.....BOARD PRESIDENT
 LARRY EDWARDS.....BOARD VICE-PRESIDENT
 BRYAN PATTERSON.....BOARD SECRETARY
 CHARLIE BISHOP.....BOARD MEMBER
 TIM GONZALEZ.....BOARD MEMBER
 JAMES PRICE.....BOARD MEMBER
 JOSIE TRUGILLO.....BOARD MEMBER
 JOEL RODGERS.....CFO/BUSINESS MANAGER
 AMY YOUNG.....PEIMS COORDINATOR

140-904 LITTLEFIELD ISD

BOYD MCCAMISH.....BOARD PRESIDENT
 LANCE BROADHURST.....BOARD VICE-PRESIDENT
 RICKY RICHARDS.....BOARD SECRETARY
 GARY BIRKELBACH.....BOARD MEMBER
 PAT DEMEL.....BOARD MEMBER
 ADRIAN SOLIS.....BOARD MEMBER
 RICHARD THOMPSON.....BOARD MEMBER
 WILL WILLIAMS.....BOARD MEMBER
 MARY RANGEL.....PEIMS COORDINATOR
 RICK RICHARDS.....CFO/BUSINESS MANAGER

140-905 OLTON ISD

MICHAEL RAMAGE.....BOARD PRESIDENT
 TERRY MARTIN.....BOARD VICE-PRESIDENT
 JESUS DE LA CRUZ.....BOARD SECRETARY
 TROY DON ALLCORN.....BOARD MEMBER
 JEFF COX.....BOARD MEMBER
 KENNETH GALLAWAY.....BOARD MEMBER
 CONNIE MAXWELL.....BOARD MEMBER
 CHARLES MCIVER.....CFO/BUSINESS MANAGER
 DONNA WILEY.....PEIMS COORDINATOR

140-907 SPRINGLAKE-EARTH ISD

MARK PARISH.....BOARD PRESIDENT
 KEVIN RILEY.....BOARD VICE-PRESIDENT
 DAVID BAGWELL.....BOARD MEMBER

140-908 SUDAN ISD

TIM RICH.....BOARD PRESIDENT
 GREG HARPER.....BOARD VICE-PRESIDENT
 RYAN NETHERLAND.....BOARD SECRETARY
 SUSAN BAKER.....BOARD MEMBER
 CLAY CARR.....BOARD MEMBER
 RICHARD SALAZAR.....BOARD MEMBER
 JOE KY SHULTZ.....BOARD MEMBER
 LARHONDA HILL.....PEIMS COORDINATOR
 TONJUA SCISSION.....PEIMS COORDINATOR
 TONJUA SCISSION.....CFO/BUSINESS MANAGER

141 LAMPASAS COUNTY

141-901 LAMPASAS ISD

KIRK WHITEHEAD.....BOARD PRESIDENT
 BILL BRISTER.....BOARD VICE-PRESIDENT
 DAN CLAUSSEN.....BOARD SECRETARY
 MARK BISHOP.....BOARD MEMBER
 DAVID MILLICAN.....BOARD MEMBER
 RYAN SHAHAN.....BOARD MEMBER
 SAM WALKER.....BOARD MEMBER
 NANCY YEARY.....ASSISTANT SUPERINTENDENT
 SHANE JONES.....CFO/BUSINESS MANAGER
 RON POAGE.....PEIMS COORDINATOR

141-902 LOMETA ISD

JOHN HINES.....BOARD PRESIDENT
 STEPHEN STONE.....BOARD VICE-PRESIDENT
 SHAWNA HILL.....BOARD SECRETARY
 XAVIER ALANIZ.....BOARD MEMBER
 BODIE KIRBY.....BOARD MEMBER
 BEN LEGGETT.....BOARD MEMBER
 TOMMY MADDOX.....BOARD MEMBER
 DAVID RICE.....AREA SUPERINTENDENT
 DAVID FISHER.....ASSISTANT SUPERINTENDENT
 RONDA BRIDGES.....PEIMS COORDINATOR

142 LA SALLE COUNTY

142-901 COTULLA ISD

DENNIS RAMIREZ.....BOARD PRESIDENT
 RAQUEL NUNEZ.....BOARD VICE-PRESIDENT
 DAVID REESE.....BOARD SECRETARY
 THOMAS CHILDERS.....BOARD MEMBER
 JUAN DOMINGUEZ.....BOARD MEMBER
 KIM HOFF.....BOARD MEMBER
 ROEL RODRIGUEZ.....BOARD MEMBER
 DR JACK SEALS.....PEIMS COORDINATOR
 ALFREDO VELA.....CFO/BUSINESS MANAGER

143 LAVACA COUNTY

143-901 HALLETTSVILLE ISD

TODD SCHINDLER.....BOARD PRESIDENT
 ROBERT LUNDY.....BOARD VICE-PRESIDENT
 CINDY CARAWAY.....BOARD SECRETARY
 PAUL COOK.....BOARD MEMBER
 BILLY GERKE.....BOARD MEMBER
 SUSAN SEAY.....BOARD MEMBER
 JEFF TRLICEK.....BOARD MEMBER
 GERALDINE DORNAK.....PEIMS COORDINATOR
 KRISTIN MARAK.....CFO/BUSINESS MANAGER

143-902 MOULTON ISD

STEPHANIE FOJTIK.....BOARD PRESIDENT
 SHERYL ZIMMERMAN.....BOARD SECRETARY
 BRAD ANDERLE.....BOARD MEMBER
 GERNADETTE GEISSEN.....BOARD MEMBER
 DONNA PEREZ.....BOARD MEMBER
 KEVIN PILAT.....BOARD MEMBER
 DANNY ROTHER.....BOARD MEMBER
 MATT BEHAL.....CFO/BUSINESS MANAGER
 ANGELA RICHTER.....PEIMS COORDINATOR

Texas Public School Districts and Charters: Board Members, Assistant Superintendents, Business Managers, and Public Education Information Management System (PEIMS) Coordinators, December 2014

Note: Charter board data are for the 2013-14 school year.

143-903 SHINER ISD

ANDREW SCHACHERL BOARD PRESIDENT
DR DAN STAFFORD BOARD VICE-PRESIDENT
TIM KALICH BOARD SECRETARY
JULIE GAMEZ BOARD MEMBER
TREY RANKIN BOARD MEMBER
TOMMY SCHUETTE BOARD MEMBER
BRANDON SIEGEL BOARD MEMBER
RENEE CEJKA PEIMS COORDINATOR

143-904 VYSEHRAD ISD

ALFONSE SVETLIK BOARD PRESIDENT
ALICE JANAK BOARD VICE-PRESIDENT
MADELINE MICHALEC BOARD SECRETARY
LESLEY BUJNOCH BOARD MEMBER
AGNES GREER BOARD MEMBER
BARBARA JANAK BOARD MEMBER
HENRIETTA ORSAK BOARD MEMBER
MARGIE KOCIAN PEIMS COORDINATOR

143-905 SWEET HOME ISD

JEFF POINTS BOARD PRESIDENT
DARREN GREEN BOARD VICE-PRESIDENT
TIFFANY JOHNSON BOARD SECRETARY
DAWN POINTS PEIMS COORDINATOR

143-906 EZZELL ISD

HENRI MAE MCCORD BOARD PRESIDENT
TED GORANSON BOARD VICE-PRESIDENT
DAVID STERNADEL BOARD SECRETARY
CHRISTINA BARANOWSKI BOARD MEMBER
MATT BIBLE BOARD MEMBER
ANGELA HARTMAN BOARD MEMBER
ROBERT LOUDON BOARD MEMBER
JANETTA SIECKO PEIMS COORDINATOR

144 LEE COUNTY

144-901 GIDDINGS ISD

MARK JOHNSON BOARD PRESIDENT
PAT JACKSON BOARD VICE-PRESIDENT
MARY WHITSEL BOARD SECRETARY
ROY KRUEMCKE BOARD MEMBER
MARTIN RANGEL BOARD MEMBER
SPENCER SCHNEIDER BOARD MEMBER
JIMMY SIMMONDS BOARD MEMBER
LEE HOLMAN ASSISTANT SUPERINTENDENT
ANDY MASEK ASSISTANT SUPERINTENDENT
TAMMY BLUE PEIMS COORDINATOR
JEFF DOCK CFO/BUSINESS MANAGER

144-902 LEXINGTON ISD

MARK STRAIN BOARD PRESIDENT
RIZA COOPER BOARD VICE-PRESIDENT
CHAD GARRETT BOARD SECRETARY
PHILLIP BROWN BOARD MEMBER
JOE GREEN BOARD MEMBER
SHANNON PATSCHKE BOARD MEMBER
SCOTT SANDERS BOARD MEMBER
KATHY DUBE CFO/BUSINESS MANAGER
SHERRI ISELT PEIMS COORDINATOR

144-903 DIME BOX ISD

JOHN SCHUMAN BOARD PRESIDENT
OPAL IRVIN BOARD VICE-PRESIDENT
CHARLES FRITSCH BOARD SECRETARY
SUSAN KANE-LOMBARDO BOARD ASSISTANT SECRETARY
STEVEN JUEL BOARD MEMBER
CRYSTAL SCOTT BOARD MEMBER
LEE ROY WIEDERHOLD BOARD MEMBER
NICHOLAS WEST ASSISTANT SUPERINTENDENT
RAYANN FORD PEIMS COORDINATOR
SANDY SPACEK CFO/BUSINESS MANAGER

145 LEON COUNTY

145-901 BUFFALO ISD

JENNIFER HUMPHRIES BOARD PRESIDENT
JACK HELMCAMP BOARD VICE-PRESIDENT
BOBBY FISHBECK BOARD SECRETARY
RANDY AYRES BOARD MEMBER
PAT BELL BOARD MEMBER
TERRY COTTON BOARD MEMBER
MONTY MCGILL BOARD MEMBER
COURTNEY RODELL CFO/BUSINESS MANAGER
MARY SKELTON PEIMS COORDINATOR

145-902 CENTERVILLE ISD

DANNY LACEY BOARD PRESIDENT
CHARLES NASH BOARD VICE-PRESIDENT
MIKE ASBY BOARD SECRETARY
KATHY GRESHAM BOARD MEMBER
TUFFY LOFTIN BOARD MEMBER
TOMMY NEYLAND BOARD MEMBER
CAROLE DICKEY ASSISTANT SUPERINTENDENT
CAROLE DICKEY CFO/BUSINESS MANAGER
JASON JEITZ PEIMS COORDINATOR

145-906 NORMANGEE ISD

ANDRES DE LE GARZA BOARD PRESIDENT
BILL BIDDLE BOARD VICE-PRESIDENT
BOBBY POWELL BOARD SECRETARY
DR WA BILSING BOARD MEMBER
CHARLOTTE HEMPHILL BOARD MEMBER
WAYLAN MARTIN BOARD MEMBER
DEANN MORTON BOARD MEMBER
SHEREE GRIMES CFO/BUSINESS MANAGER
LEE ANN WILLIAMS PEIMS COORDINATOR

145-907 OAKWOOD ISD

MACK BOTARD BOARD PRESIDENT
NATHAN SMITH BOARD VICE-PRESIDENT
LARRY LIPSEY BOARD SECRETARY
WINNIE HODGES BOARD MEMBER
DEREK LANCASTER BOARD MEMBER
MICHAEL THOMASON BOARD MEMBER
DEBBIE HECKATHORN PEIMS COORDINATOR
DIANNA NEEL CFO/BUSINESS MANAGER

145-911 LEON ISD

KEITH WATSON BOARD PRESIDENT
PATRICIA SCHMIDT BOARD SECRETARY
GILBERT GARCIA BOARD MEMBER
RYAN O'NEAL BOARD MEMBER
COLLEN ROBERTSON BOARD MEMBER

Texas Public School Districts and Charters: Board Members, Assistant Superintendents, Business Managers, and Public Education Information Management System (PEIMS) Coordinators, December 2014

Note: Charter board data are for the 2013-14 school year.

MIKE SPEER BOARD MEMBER
 PAULA WILLIAMS BOARD MEMBER
 JAMIE WATSON CFO/BUSINESS MANAGER
 JAMIE WATSON PEIMS COORDINATOR

146 LIBERTY COUNTY

146-901 CLEVELAND ISD

CHRIS WOOD BOARD PRESIDENT
 CHRISTINA PURKERSON BOARD VICE-PRESIDENT
 SKYE HAMILTON BOARD SECRETARY
 KELLY JENKEL-AXTON BOARD MEMBER
 JOHN NELSON BOARD MEMBER
 LIERICK REED BOARD MEMBER
 TAMMY TULLOS BOARD MEMBER
 PENNEE HALL ASSISTANT SUPERINTENDENT
 BARBARA SHAW ASSISTANT SUPERINTENDENT
 BARBARA SHAW ASSISTANT SUPERINTENDENT
 MARIA SILVA ASSISTANT SUPERINTENDENT
 BETTIE GROCE CFO/BUSINESS MANAGER
 SONYA URTON PEIMS COORDINATOR

146-902 DAYTON ISD

LINDA HARRIS BOARD PRESIDENT
 LARRY WADZECK BOARD VICE-PRESIDENT
 C D WILLIAMS BOARD SECRETARY
 DR LUKE CHACHERE BOARD MEMBER
 THOMAS PAYNE BOARD MEMBER
 BOB PICKLE BOARD MEMBER
 JIM SMESNY BOARD MEMBER
 ALLEN PAINTER ASSISTANT SUPERINTENDENT
 TAMI PIERCE ASSISTANT SUPERINTENDENT
 DEBBIE MARTIN PEIMS COORDINATOR

146-903 DEVERS ISD

TOMMY MCINTOSH BOARD PRESIDENT
 ROBERT KIRKLAND BOARD VICE-PRESIDENT
 DONNA HEBERT BOARD SECRETARY
 JOSH BUTLER BOARD MEMBER
 JACOB LEJUENE BOARD MEMBER
 TOMMY MCMULLAN BOARD MEMBER
 DELIA SELLERS BOARD MEMBER
 LORI GIVENS PEIMS COORDINATOR
 MELISSA JORDAN CFO/BUSINESS MANAGER

146-904 HARDIN ISD

CODY PARRISH BOARD PRESIDENT
 JAMES CAMPBELL BOARD VICE-PRESIDENT
 JERRY URSPRUNG BOARD SECRETARY
 CHARLES BOLDS BOARD MEMBER
 DANA HOLST BOARD MEMBER
 JUSTIN KEY BOARD MEMBER
 ALAN TIDWELL BOARD MEMBER
 CHRIS CONTRERAS CFO/BUSINESS MANAGER
 PATTY WILLIAMSON PEIMS COORDINATOR

146-905 HULL-DAISETTA ISD

DAVID MEADOWS BOARD PRESIDENT
 JOE ESPREE BOARD VICE-PRESIDENT
 VINCENT ESPREE BOARD SECRETARY
 ANTHONY EAGLIN BOARD MEMBER
 MIKE FREGIA BOARD MEMBER
 GAYE NELL HARRISON BOARD MEMBER

DAVID MCCLUSKY BOARD MEMBER
 FRANCES FREGIA CFO/BUSINESS MANAGER
 FRANCES FREGIA PEIMS COORDINATOR

146-906 LIBERTY ISD

BRANDON SMITH BOARD PRESIDENT
 LLOYD PIERCE BOARD VICE-PRESIDENT
 LANCE LAWRENCE BOARD SECRETARY
 BRUCE BELL BOARD MEMBER
 JUNE JACKSON BOARD MEMBER
 RON MAYO BOARD MEMBER
 PATTY WATSON BOARD MEMBER
 RANDALL GUNTER ASSISTANT SUPERINTENDENT
 JULIE HEBERT CFO/BUSINESS MANAGER
 ANGELA WALKER PEIMS COORDINATOR

146-907 TARKINGTON ISD

MICHAEL JOHNSON BOARD PRESIDENT
 PAUL CONSIMEU BOARD VICE-PRESIDENT
 KEM ARNOLD BOARD SECRETARY
 ALLEN COOGLER BOARD MEMBER
 GRANT COOK BOARD MEMBER
 WYATT STOVALL BOARD MEMBER
 JAMES VANDVER BOARD MEMBER
 LORI JAMAIL PEIMS COORDINATOR
 DENNIS SHEW CFO/BUSINESS MANAGER

147 LIMESTONE COUNTY

147-901 COOLIDGE ISD

DANNY FINLEY BOARD PRESIDENT
 JOYCE BATEMAN BOARD VICE-PRESIDENT
 TREON ERWIN BOARD SECRETARY
 DR RIC BENNETT BOARD MEMBER
 WILL FRAZIER BOARD MEMBER
 RANDALL JACOBS BOARD MEMBER
 VANESSA LEVINGSTON PEIMS COORDINATOR

147-902 GROESBECK ISD

SCOTT WILSON BOARD PRESIDENT
 TOM SUTTON BOARD VICE-PRESIDENT
 SUSAN BOND BOARD SECRETARY
 RANDY HUNTER BOARD MEMBER
 BRIDGETT JACKSON-TATUM BOARD MEMBER
 CHRIS RAND BOARD MEMBER
 BILL SADLER BOARD MEMBER
 BRYAN MOORE ASSISTANT SUPERINTENDENT
 KERI THOELE ASSISTANT SUPERINTENDENT
 BRYAN MOORE CFO/BUSINESS MANAGER
 TAMMY RAND PEIMS COORDINATOR

147-903 MEXIA ISD

KIMBERLY WILLIAMS BOARD PRESIDENT
 CULETTA BEACHUM BOARD VICE-PRESIDENT
 RACHEL HERNANDEZ BOARD SECRETARY
 CHERYL COCKRELL BOARD MEMBER
 JACKIE CRAIG BOARD MEMBER
 RON FOWLER BOARD MEMBER
 KENT KENDALL BOARD MEMBER
 MARGARET MAY PEIMS COORDINATOR
 JAMES SLATER CFO/BUSINESS MANAGER

Texas Public School Districts and Charters: Board Members, Assistant Superintendents, Business Managers, and Public Education Information Management System (PEIMS) Coordinators, December 2014

Note: Charter board data are for the 2013-14 school year.

148 LIPSCOMB COUNTY

148-901 BOOKER ISD

CREED HOOVER.....BOARD PRESIDENT
 TRAVIS FLOYD.....BOARD VICE-PRESIDENT
 VALERIE BARTOSIEWICZ.....BOARD SECRETARY
 ANTHONY CARSON.....BOARD MEMBER
 GUILLERMO ESTRADA.....BOARD MEMBER
 SUE PHILLIPS.....BOARD MEMBER
 ASHLEA SKIPPER.....BOARD MEMBER
 DEBBIE BABITZKE.....CFO/BUSINESS MANAGER
 KELLI CATES.....PEIMS COORDINATOR

148-902 FOLLETT ISD

JON NICHOLS.....BOARD PRESIDENT
 MARK WEAVER.....BOARD VICE-PRESIDENT
 JEFF BOURQUIN.....BOARD SECRETARY
 KELLY SCHULTZ.....BOARD MEMBER
 RUSTY STUART.....BOARD MEMBER
 CLAY WYNN.....BOARD MEMBER
 TERESA ROBISON.....PEIMS COORDINATOR

148-903 HIGGINS ISD

RUSSELL RUTLEDGE.....BOARD PRESIDENT
 SHANTIL PEARSON.....BOARD VICE-PRESIDENT
 LINDA NICHOLSON.....BOARD SECRETARY
 DAN COCKRELL.....BOARD MEMBER
 JAMES PEACOCK.....BOARD MEMBER
 BRANDON RANGE.....BOARD MEMBER
 CLARISSA THOMPSON.....PEIMS COORDINATOR
 AMY WOODS.....CFO/BUSINESS MANAGER

148-905 DARROUZETT ISD

ROBERT DUKE.....BOARD PRESIDENT
 KELLY WHEATLEY.....BOARD VICE-PRESIDENT
 JOHN MEIER.....BOARD SECRETARY
 RODNEY COPPOCK.....BOARD MEMBER
 SHAWNA HANSON.....BOARD MEMBER
 MARK LOBMEYER.....BOARD MEMBER
 BOBBY NELMS.....BOARD MEMBER
 CINDY DURPHEY.....PEIMS COORDINATOR

149 LIVE OAK COUNTY

149-901 GEORGE WEST ISD

CHERI MOORE.....BOARD PRESIDENT
 COSME ARCIBA.....BOARD VICE-PRESIDENT
 MAGDALENA ALVAREZ.....BOARD SECRETARY
 JAMES MOORE.....BOARD ASSISTANT SECRETARY
 KATHY LIKENS.....BOARD MEMBER
 JAMES ORR.....BOARD MEMBER
 FRED RHODES.....BOARD MEMBER
 LAURL JONES.....PEIMS COORDINATOR
 TY SPARKS.....CFO/BUSINESS MANAGER

149-902 THREE RIVERS ISD

DAVID SAENZ.....BOARD PRESIDENT
 DIANA PULLIN.....BOARD VICE-PRESIDENT
 LEE BENHAM.....BOARD SECRETARY
 KARL ARNST.....BOARD MEMBER
 DUSTIN FAVOR.....BOARD MEMBER
 RICHARD TANGUMA.....BOARD MEMBER
 MELISSA GOEBEL.....PEIMS COORDINATOR

THOMASINE RUSHING.....CFO/BUSINESS MANAGER

150 LLANO COUNTY

150-901 LLANO ISD

RONNIE RUDD.....BOARD PRESIDENT
 STEVE HAVERLAH.....BOARD VICE-PRESIDENT
 JOHN BUTTERY.....BOARD SECRETARY
 GENA SCHUESSLER.....BOARD ASSISTANT SECRETARY
 RON CUNNINGHAM.....BOARD MEMBER
 CODY FLY.....BOARD MEMBER
 LYN JENKINS.....BOARD MEMBER
 RICK TISDALE.....BOARD MEMBER
 DAVID WATERS.....ASSISTANT SUPERINTENDENT
 JENA GARNETT.....PEIMS COORDINATOR
 JILL MINSHEW.....CFO/BUSINESS MANAGER
 ADDIE WOOTAN.....PEIMS COORDINATOR

151 LOVING COUNTY

152 LUBBOCK COUNTY

152-802 RISE ACADEMY

RICHARD BAUMGARTNER.....BOARD PRESIDENT
 FRANCISCO GUTIERREZ.....BOARD SECRETARY
 WILLIAM HUEY.....BOARD MEMBER
 CHERI ISETT.....BOARD MEMBER

152-803 SOUTH PLAINS ACADEMY CHARTER DISTRICT

SAN JUANITA VILLA.....BOARD PRESIDENT
 DAVID OJEDA.....BOARD VICE-PRESIDENT
 AMANCIO CHAPA.....BOARD MEMBER
 GUILLERMO RUIZ.....BOARD MEMBER
 RODOLFO TELLES.....BOARD MEMBER
 MARY CANO.....PEIMS COORDINATOR

152-805 HARMONY SCIENCE ACAD (LUBBOCK)

ONER CELEPCIKAY.....BOARD PRESIDENT
 ELLEN MACDONALD.....BOARD VICE-PRESIDENT
 CENGIZHAN KESKIN.....BOARD SECRETARY
 MUSTAFA ATIK.....BOARD TREASURER
 KAMIL SARAC.....BOARD MEMBER
 HOMER STEWART.....BOARD MEMBER

152-901 LUBBOCK ISD

DAN POPE.....BOARD PRESIDENT
 MELISSA COLLIER.....BOARD VICE-PRESIDENT
 MARK BLANKENSHIP.....BOARD SECRETARY
 JAMES ARNOLD.....BOARD MEMBER
 LAURA VINSON.....BOARD MEMBER
 VERNITA WOODS-HOLMES.....BOARD MEMBER
 MARIO YBARRA.....BOARD MEMBER
 DR TERESA WILLIAMS.....DEPUTY SUPERINTENDENT
 JOEL CASTRO.....ASSOCIATE SUPERINTENDENT
 KATHY ROLO.....ASSOCIATE SUPERINTENDENT
 DOYLE VOGLER.....ASSOCIATE SUPERINTENDENT
 JEFF BAUM.....CFO/BUSINESS MANAGER
 SUZIE JAMESON.....PEIMS COORDINATOR

152-902 NEW DEAL ISD

SANDRA GOWENS.....BOARD PRESIDENT
 KARL RIEKEN.....BOARD VICE-PRESIDENT
 PEGGY MAYO.....BOARD SECRETARY

Texas Public School Districts and Charters: Board Members, Assistant Superintendents, Business Managers, and Public Education Information Management System (PEIMS) Coordinators, December 2014

Note: Charter board data are for the 2013-14 school year.

MARK DURHAM BOARD MEMBER
 KEVIN GOODGION BOARD MEMBER
 PERRY LOONEY BOARD MEMBER
 CHRISTI REED BOARD MEMBER
 STEVE JERDEN CFO/BUSINESS MANAGER
 PAM NOLAND PEIMS COORDINATOR

152-903 SLATON ISD

CARLOS BENTANCOURT BOARD PRESIDENT
 GREG SCHILLING BOARD VICE-PRESIDENT
 DAVID ARIAZ BOARD SECRETARY
 CARLOS GARCIA BOARD MEMBER
 SHANNON HENZLER BOARD MEMBER
 BILL MCCARY BOARD MEMBER
 KARA NEWCOMB BOARD MEMBER
 CHRIS SMITH ASSISTANT SUPERINTENDENT
 ART MARTIN CFO/BUSINESS MANAGER
 JACKYE NEAL PEIMS COORDINATOR
 TONYA SMITH PEIMS COORDINATOR

152-906 LUBBOCK-COOPER ISD

DAVE GILLES BOARD PRESIDENT
 DANIEL CASTRO BOARD VICE-PRESIDENT
 DEREK KITTEN BOARD SECRETARY
 PAUL EHLERS BOARD MEMBER
 RITA MCDANIEL BOARD MEMBER
 ALAN VINSON BOARD MEMBER
 DR MACY SATTERWHITE ASSISTANT SUPERINTENDENT
 BETSY TAYLOR CFO/BUSINESS MANAGER
 BETSY TAYLOR PEIMS COORDINATOR

152-907 FRENSHIP ISD

BRAD DRAPER BOARD PRESIDENT
 DAVID MILLER BOARD VICE-PRESIDENT
 TROY VANDERBURG BOARD SECRETARY
 KELLEY GRIMES BOARD MEMBER
 GREG ROBINSON BOARD MEMBER
 KYLE ROGERS BOARD MEMBER
 JOLYN WILKINS BOARD MEMBER
 DARRYL FLUSCHE ASSISTANT SUPERINTENDENT
 MICHELLE MCCORD ASSISTANT SUPERINTENDENT
 DEBORAH DEBERRY PEIMS COORDINATOR
 JASON GOSSETT CFO/BUSINESS MANAGER

152-908 ROOSEVELT ISD

JAMES WARNOCK BOARD PRESIDENT
 BRAD WELCH BOARD VICE-PRESIDENT
 MONTE VINEYARD BOARD SECRETARY
 LANCE DUNN BOARD MEMBER
 MIKE PATSCHKE BOARD MEMBER
 CHRIS SHULTZ BOARD MEMBER
 MARTY WHETZEL BOARD MEMBER
 KAYLA MORRISON ASSISTANT SUPERINTENDENT
 KYLE HAMMOCK CFO/BUSINESS MANAGER
 PAM PARKER PEIMS COORDINATOR

152-909 SHALLOWATER ISD

DAVID BLACKBURN BOARD PRESIDENT
 GARETT NELSON BOARD VICE-PRESIDENT
 VOHNYA TONGATE BOARD SECRETARY
 DR BRIAN CARREON BOARD MEMBER
 ANTHONY FOERSTER BOARD MEMBER
 SANDY PETERS BOARD MEMBER
 DAVID YOUNG BOARD MEMBER

RHONDA COX CFO/BUSINESS MANAGER
 CAROL DANE PEIMS COORDINATOR

152-910 IDALOU ISD

RUSS PERKINS BOARD PRESIDENT
 STEVE GARCIA BOARD VICE-PRESIDENT
 JOHNNY TAYLOR BOARD SECRETARY
 JACK FOOTE BOARD MEMBER
 PHILLIP HERNANDEZ BOARD MEMBER
 BART SCHILLING BOARD MEMBER
 GIGI MAGEE PEIMS COORDINATOR
 SHELLY TUBBS CFO/BUSINESS MANAGER

153 LYNN COUNTY

153-903 O'DONNELL ISD

MONTY HANCOCK BOARD PRESIDENT
 MARK ROYE BOARD VICE-PRESIDENT
 AMANDA STIDHAM BOARD SECRETARY
 RANDY COOK BOARD MEMBER
 BILLY EDWARDS BOARD MEMBER
 TREVOR HALFMANN BOARD MEMBER
 LANDON MIRES BOARD MEMBER
 TERRI BESSIRE PEIMS COORDINATOR
 MELISSA CLARK CFO/BUSINESS MANAGER

153-904 TAHOKA ISD

DR MARY BOX BOARD PRESIDENT
 JIMMIE BINGHAM BOARD VICE-PRESIDENT
 SCOTT DIMAK BOARD SECRETARY
 BRENDA DOTSON BOARD MEMBER
 MICHAEL DUNCAN BOARD MEMBER
 SCOTTY OLIVAN BOARD MEMBER
 MATT WOODLEY BOARD MEMBER
 TERRY ANDERSON CFO/BUSINESS MANAGER
 LINDA LENNON PEIMS COORDINATOR

153-905 NEW HOME ISD

ANDY MAEKER BOARD PRESIDENT
 TRAVIS SMITH BOARD VICE-PRESIDENT
 RACHELLE LINK BOARD SECRETARY
 SHAWN ANDERSON BOARD MEMBER
 MATT BARRINGTON BOARD MEMBER
 MARTIN GILL BOARD MEMBER
 GREGG NIEMAN BOARD MEMBER
 MONICA MAEKER CFO/BUSINESS MANAGER
 MONICA MAEKER PEIMS COORDINATOR

153-907 WILSON ISD

DOUG BOLYARD BOARD PRESIDENT
 LESTER WALKER BOARD VICE-PRESIDENT
 OSCAR ORTEGA BOARD SECRETARY
 DANIEL CLARK BOARD MEMBER
 TRACY KENDRICK BOARD MEMBER
 APRIL MOORE BOARD MEMBER
 LANA CROSS PEIMS COORDINATOR
 GLORIA RACKLEY CFO/BUSINESS MANAGER

154 MADISON COUNTY

154-901 MADISONVILLE CISD

DR MARK BENNETT BOARD PRESIDENT
 GREG MCBEE BOARD VICE-PRESIDENT

Texas Public School Districts and Charters: Board Members, Assistant Superintendents, Business Managers, and Public Education Information Management System (PEIMS) Coordinators, December 2014

Note: Charter board data are for the 2013-14 school year.

DALE HURST	BOARD SECRETARY
DR JASON CLEERE	BOARD MEMBER
MIKE CORLEY	BOARD MEMBER
ZINGARA MANNING	BOARD MEMBER
DENNIS MCWHORTER	BOARD MEMBER
DR ROBERT COPE	ASSISTANT SUPERINTENDENT
DR KEITH WEST	ASSISTANT SUPERINTENDENT
SHARON COTTEN	PEIMS COORDINATOR
SCOTT SINGLETARY	CFO/BUSINESS MANAGER

154-903 NORTH ZULCH ISD

CHARLES DRAKE	BOARD PRESIDENT
BRIAN BAKER	BOARD VICE-PRESIDENT
KARL RADDE	BOARD SECRETARY
TAMMY GILBERT	BOARD MEMBER
GEORGIA STARK	BOARD MEMBER
RICHARD WEAVER	BOARD MEMBER
DAWN BRENNER	PEIMS COORDINATOR
DAWN BRENNER	CFO/BUSINESS MANAGER
JESSICA DAINTY	PEIMS COORDINATOR

155 MARION COUNTY

155-901 JEFFERSON ISD

NED FRATANGELO	BOARD PRESIDENT
J P ABERNATHY	BOARD VICE-PRESIDENT
LEAH COOPER	BOARD SECRETARY
JASON BONNER	BOARD MEMBER
MILTON HOLLAND	BOARD MEMBER
RHONDA JONES	BOARD MEMBER
DR KENT THIGPEN	BOARD MEMBER
PATRICIA MAULDIN	PEIMS COORDINATOR
MIKE WOOD	CFO/BUSINESS MANAGER

156 MARTIN COUNTY

156-902 STANTON ISD

REGGIE FRANKLIN	BOARD PRESIDENT
RAMIRO REYES	BOARD VICE-PRESIDENT
DANIEL RAMOS	BOARD SECRETARY
MARTY GRAHAM	BOARD MEMBER
PINKY JONES	BOARD MEMBER
JEREMY LOUDER	BOARD MEMBER
DARREN PATRICK	BOARD MEMBER
YVONNE CHAVEZ	PEIMS COORDINATOR
JAY HOLLAND	CFO/BUSINESS MANAGER

156-905 GRADY ISD

DAVID MATTHEWS	BOARD PRESIDENT
JOSHUA TUNNELL	BOARD SECRETARY
TAMMY BLOCKER	BOARD MEMBER
ROB FIELDS	BOARD MEMBER
RYAN GRANT	BOARD MEMBER
KYLE MCMORRIES	BOARD MEMBER
ALFREDO RAMIREZ	BOARD MEMBER
BONNIE LUCAS	PEIMS COORDINATOR
JUNE RUSSELL	CFO/BUSINESS MANAGER

157 MASON COUNTY

157-901 MASON ISD

CHAD LEMKE	BOARD PRESIDENT
TREG HUDSON	BOARD VICE-PRESIDENT

TINA CANTU-NAVARRO	BOARD SECRETARY
TOMMY BIERSCHWALE	BOARD MEMBER
JEFF DURST	BOARD MEMBER
JULIO RAMON	BOARD MEMBER
JAMES SCHMIDT	BOARD MEMBER
SUSAN MARTIN	PEIMS COORDINATOR

158 MATAGORDA COUNTY

158-901 BAY CITY ISD

GERALD POWELL	BOARD PRESIDENT
DR RANDY VOLKMER	BOARD VICE-PRESIDENT
BOBBY KIMBALL	BOARD SECRETARY
CRYSTAL ALLISON	BOARD MEMBER
FRANKIE COLE	BOARD MEMBER
TERRY FARRAR	BOARD MEMBER
BOB KLEPAC	BOARD MEMBER
RODNEY FAUSETT	ASSISTANT SUPERINTENDENT
RICHARD JOHNSON	CFO/BUSINESS MANAGER

158-902 TIDEHAVEN ISD

STEPHEN CROW	BOARD PRESIDENT
RICHARD BEYER	BOARD VICE-PRESIDENT
VIC COLLINS	BOARD ASSISTANT SECRETARY
ERIC SAHA	BOARD ASSISTANT SECRETARY
ROBBIE GALVAN	BOARD MEMBER
STUART LYNN	BOARD MEMBER
LEE PIERCE	BOARD MEMBER
JACOB BRIDGEMAN	CFO/BUSINESS MANAGER

158-904 MATAGORDA ISD

BEVIL CARTER	BOARD PRESIDENT
ED DERRICH	BOARD VICE-PRESIDENT
DONALD SIMONS	BOARD SECRETARY
MELBA SNEDECOR	BOARD MEMBER
RIKKI STANLEY	BOARD MEMBER
GINA TREYBIG	BOARD MEMBER
BUDDY TREYBIG	BOARD MEMBER
TARA SIMONS	PEIMS COORDINATOR
DEBRA SLOTMAN	CFO/BUSINESS MANAGER

158-905 PALACIOS ISD

RICK CINK	BOARD PRESIDENT
PATRICIA FRANKSON	BOARD VICE-PRESIDENT
STEVE STUHRENBURG	BOARD SECRETARY
DONNA BRUNE	BOARD MEMBER
GREG HUNTER	BOARD MEMBER
FABIAN MARROQUIN	BOARD MEMBER
PETER ZAMARRIPA	BOARD MEMBER
HERBERT RESSLER	ASSISTANT SUPERINTENDENT
HERBERT RESSLER	CFO/BUSINESS MANAGER
HERBERT RESSLER	PEIMS COORDINATOR

158-906 VAN VLECK ISD

TONY KUCERA	BOARD PRESIDENT
SUZANNE CANALES	BOARD VICE-PRESIDENT
JESSIE AUSTIN	BOARD SECRETARY
MICHAEL BROWN	BOARD MEMBER
TERRY EVANS	BOARD MEMBER
FRANK GAMEZ	BOARD MEMBER
DONNIE O'CONNELL	BOARD MEMBER
MIRAN BLACKMON	CFO/BUSINESS MANAGER
KAREN STAFFORD	PEIMS COORDINATOR

Texas Public School Districts and Charters: Board Members, Assistant Superintendents, Business Managers, and Public Education Information Management System (PEIMS) Coordinators, December 2014

Note: Charter board data are for the 2013-14 school year.

159 MAVERICK COUNTY

159-901 EAGLE PASS ISD

IGNACIO SAUCEDO.....BOARD PRESIDENT
 GLENNA PURCELL.....BOARD VICE-PRESIDENT
 LUPITA FUENTES.....BOARD SECRETARY
 DR HECTOR ALVAREZ.....BOARD MEMBER
 HILDA MARTINEZ.....BOARD MEMBER
 RAMON RAMIREZ.....BOARD MEMBER
 BENAJMIN RODRIGUEZ.....BOARD MEMBER
 ISMAEL MIJARES.....ASSISTANT SUPERINTENDENT
 SAMUEL MIJARES.....ASSISTANT SUPERINTENDENT
 EDUARDO TREVINO.....ASSISTANT SUPERINTENDENT
 ALFREDO SALINAS.....PEIMS COORDINATOR

160 MCCULLOCH COUNTY

160-901 BRADY ISD

JANE PEARCE.....BOARD PRESIDENT
 TERI TRULL.....BOARD VICE-PRESIDENT
 SANDRA KEITH.....BOARD SECRETARY
 JIM KITCHENS.....BOARD MEMBER
 FERNANDO LAFUENTE.....BOARD MEMBER
 MICHAEL PROBST.....BOARD MEMBER
 BRENTT RAYBION.....BOARD MEMBER
 JUDY FINCHER.....PEIMS COORDINATOR
 BARBARA LANDRY.....CFO/BUSINESS MANAGER

160-904 ROCHELLE ISD

DORMAN PITCOX.....BOARD PRESIDENT
 JOHN DAGEN.....BOARD VICE-PRESIDENT
 JACK RICHARDSON.....BOARD SECRETARY
 ALVIN BOLTON.....BOARD MEMBER
 WILLIAM COOK.....BOARD MEMBER
 MIKE WOLFE.....BOARD MEMBER
 CHARLOTTE COOK.....CFO/BUSINESS MANAGER

160-905 LOHN ISD

ROBERT SWENSON.....BOARD PRESIDENT
 BOBBY PEARCE.....BOARD VICE-PRESIDENT
 QUINCY ELLIS.....BOARD SECRETARY
 DOUG HEMPHILL.....BOARD MEMBER
 JULIE POPP.....BOARD MEMBER
 PEGGY SOLSBERY.....PEIMS COORDINATOR

161 MCLENNAN COUNTY

161-801 WACO CHARTER SCHOOL

DARLENE CATES.....BOARD PRESIDENT
 SUSAN COPELAND.....BOARD VICE-PRESIDENT
 STEPHANIE LAMBRING.....BOARD SECRETARY
 HOWARD CHILDS.....BOARD TREASURER
 STEPHANIE ABRIGHT.....BOARD MEMBER
 CAROLYN COTTON.....BOARD MEMBER
 PENNY GRAY.....BOARD MEMBER
 IRIS MILES.....BOARD MEMBER
 JOHN MINNIX.....BOARD MEMBER
 SARA PINNER.....BOARD MEMBER
 JORGE JR RAMOS.....BOARD MEMBER
 ROBERT ROWE.....BOARD MEMBER
 SHARRON THORNTON.....BOARD MEMBER

161-802 RAPOPORT ACADEMY PUBLIC SCHOOL

HAROLD RAFUSE.....BOARD PRESIDENT
 KEVIN WILSON.....BOARD VICE-PRESIDENT
 BARBARA PURDUM-CASSIDY.....BOARD SECRETARY
 JEFFREY BURCHFIELD.....BOARD TREASURER
 DAVID ARGUETA.....BOARD MEMBER
 RHETT DAWSON.....BOARD MEMBER
 CHRISTOPHER DECLUITT.....BOARD MEMBER
 DONNA MURPHY.....BOARD MEMBER
 STEVEN SLAUGHTER.....BOARD MEMBER
 SHARRON WARD.....BOARD MEMBER

161-807 HARMONY SCIENCE ACAD (WACO)

ONER CELEPCIKAY.....BOARD PRESIDENT
 ELLEN MACDONALD.....BOARD VICE-PRESIDENT
 CENGIZHAN KESKIN.....BOARD SECRETARY
 MUSTAFA ATIK.....BOARD TREASURER
 KAMIL SARAC.....BOARD MEMBER
 HOMER STEWART.....BOARD MEMBER

161-901 CRAWFORD ISD

TIM NEMEC.....BOARD PRESIDENT
 CHUCK CLAXTON.....BOARD VICE-PRESIDENT
 DR KEN WILKINS.....BOARD SECRETARY
 MARVIN HICKEY.....BOARD ASSISTANT SECRETARY
 SCOTT PEARSON.....BOARD MEMBER
 RICKY STEINCAMP.....BOARD MEMBER
 ROGER WILLIAMS.....BOARD MEMBER
 BILLY LYNCH.....PEIMS COORDINATOR

161-903 MIDWAY ISD

PETE RUSEK.....BOARD PRESIDENT
 THOMAS PAGEL.....BOARD VICE-PRESIDENT
 ROBBIE JONES.....BOARD SECRETARY
 ROBERT DEATON.....BOARD MEMBER
 IVAN GREEN.....BOARD MEMBER
 RICK TULLIS.....BOARD MEMBER
 SUSAN VICK.....BOARD MEMBER
 WESLEY BROOKS.....ASSISTANT SUPERINTENDENT
 DR JEANIE JOHNSON.....ASSISTANT SUPERINTENDENT
 DR BRENT MERRITT.....ASSISTANT SUPERINTENDENT
 WESLEY BROOKS.....CFO/BUSINESS MANAGER
 SUSAN FLETCHER.....PEIMS COORDINATOR

161-906 LA VEGA ISD

RANDY DEVORSKY.....BOARD PRESIDENT
 MILDRED WATKINS.....BOARD VICE-PRESIDENT
 WAYNE SAMFORD.....BOARD SECRETARY
 KEVIN HARRIS.....BOARD ASSISTANT SECRETARY
 PHIL BANCALE.....BOARD MEMBER
 HENRY JENNINGS.....BOARD MEMBER
 RAYMOND KOON.....BOARD MEMBER
 DIANE ROEPKE.....DEPUTY SUPERINTENDENT
 DR VALERIE BAXTER.....ASSISTANT SUPERINTENDENT
 DIANE ROEPKE.....CFO/BUSINESS MANAGER

161-907 LORENA ISD

MARY TIMMONS.....BOARD PRESIDENT
 DR DONNY STEWART.....BOARD VICE-PRESIDENT
 WILLIAM WOODY.....BOARD SECRETARY
 DAVID BUSCH.....BOARD MEMBER
 BRUCE CRESSON.....BOARD MEMBER
 PHILIP JANDER.....BOARD MEMBER

Texas Public School Districts and Charters: Board Members, Assistant Superintendents, Business Managers, and Public Education Information Management System (PEIMS) Coordinators, December 2014

Note: Charter board data are for the 2013-14 school year.

MICHELLE NICOLETTI.....BOARD MEMBER
JENNIFER GRIMM.....PEIMS COORDINATOR
DONALD LINNSTAEDTER.....CFO/BUSINESS MANAGER

161-908 MART ISD

GREGORY GRAVES.....BOARD PRESIDENT
GEORGE STONE.....BOARD VICE-PRESIDENT
LISA BYRD.....BOARD SECRETARY
TRACY ADLER.....BOARD MEMBER
RUSSELL CARROLL.....BOARD MEMBER
RICHARD GREEN.....BOARD MEMBER
FRANK ROWE.....BOARD MEMBER
RENA GRAVES.....CFO/BUSINESS MANAGER
DONNA HOLDER.....PEIMS COORDINATOR

161-909 MCGREGOR ISD

MARY JO WILLIAMS.....BOARD PRESIDENT
JIM BATES.....BOARD VICE-PRESIDENT
FRANK GRAVES.....BOARD SECRETARY
ROBBIE JO ALLISON.....BOARD MEMBER
CAROLYN LILLARD.....BOARD MEMBER
KYLE PASCHALL.....BOARD MEMBER
HERMAN TUCKER.....BOARD MEMBER
JOHN HUDSON.....ASSISTANT SUPERINTENDENT
JAMES LENAMON.....ASSISTANT SUPERINTENDENT
GRETCHEN LOGAN.....PEIMS COORDINATOR

161-910 MOODY ISD

STACI STONE.....BOARD PRESIDENT
EDDIE NEWMAN.....BOARD VICE-PRESIDENT
JUSTIN FOSTER.....BOARD SECRETARY
JEFF DEAN.....BOARD MEMBER
CAROL HAAS.....BOARD MEMBER
MATT HARGROVE.....BOARD MEMBER
SCOTT WILSON.....BOARD MEMBER
SUSAN GOODWIN.....CFO/BUSINESS MANAGER
JUDY SLENTZ.....PEIMS COORDINATOR

161-912 RIESEL ISD

CHRIS DIETERICH.....BOARD PRESIDENT
BRIAN AYCOCK.....BOARD VICE-PRESIDENT
KEITH EHLERS.....BOARD MEMBER
RUTH FOSTER.....BOARD MEMBER
ALEISHIA MEYER.....BOARD MEMBER
MIKE SEARIGHT.....BOARD MEMBER
LARRY WORNAT.....BOARD MEMBER
GAIL KUEHL.....PEIMS COORDINATOR

161-914 WACO ISD

PAT ATKINS.....BOARD PRESIDENT
ALLEN SYKES.....BOARD VICE-PRESIDENT
NORMAN MANNING.....BOARD SECRETARY
CARY DUPUY.....BOARD MEMBER
COLBERT MURPHY.....BOARD MEMBER
LARRY PEREZ.....BOARD MEMBER
ANGELA TEKELL.....BOARD MEMBER
SHERYL DAVIS.....CFO/BUSINESS MANAGER
SUZANNE HAMILTON.....PEIMS COORDINATOR

161-916 WEST ISD

LARRY HYKEL.....BOARD PRESIDENT
DAVID KOLAR.....BOARD VICE-PRESIDENT
ROBIN WATERS.....BOARD SECRETARY
CRYSTAL ANTHONY.....BOARD MEMBER

LEIGH CRAWSHAW.....BOARD MEMBER
DR LARRY SPARKS.....BOARD MEMBER
KEN SYKORA.....BOARD MEMBER
CHARLES MIKESKA.....CFO/BUSINESS MANAGER
DONNA PUSTEJOVSKY.....PEIMS COORDINATOR

161-918 AXTELL ISD

STEVE DENTON.....BOARD PRESIDENT
BRIAN FRANKUM.....BOARD VICE-PRESIDENT
DIANE DIETIKER.....BOARD SECRETARY
JAMES CALDWELL.....BOARD MEMBER
BRIAN HAND.....BOARD MEMBER
ERNE MARTINEZ.....BOARD MEMBER
RICKY STECHER.....BOARD MEMBER
STANLEY HARRIS.....ASSOCIATE SUPERINTENDENT
FRAN THOMPSON.....CFO/BUSINESS MANAGER

161-919 BRUCEVILLE-EDDY ISD

JOHN TINDELL.....BOARD PRESIDENT
DAVID DUTY.....BOARD VICE-PRESIDENT
JOEY DELEON.....BOARD SECRETARY
BERRIE ANDERSON.....BOARD MEMBER
RICKY BROOKS.....BOARD MEMBER
KI JONES.....BOARD MEMBER
DOUG ROMING.....BOARD MEMBER
SHERYL ROBINS.....PEIMS COORDINATOR
FRAN THOMPSON.....CFO/BUSINESS MANAGER

161-920 CHINA SPRING ISD

JOHN PALMER.....BOARD PRESIDENT
RICK HINES.....BOARD VICE-PRESIDENT
JEFFERY GARRETT.....BOARD SECRETARY
JEFF BRADBURN.....BOARD MEMBER
MICHAEL DILL.....BOARD MEMBER
HOLLY DUNHAM.....BOARD MEMBER
BOYD KENT.....BOARD MEMBER
DR JOSEPH KUCERA.....ASSISTANT SUPERINTENDENT
BARBARA KLATT.....PEIMS COORDINATOR
BRENDA POTEET.....CFO/BUSINESS MANAGER

161-921 CONNALLY ISD

SUSAN THAMES.....BOARD PRESIDENT
STEVEN CARTER.....BOARD VICE-PRESIDENT
SHANE LOFTIN.....BOARD SECRETARY
GREG ARD.....BOARD MEMBER
GREG DAVIS.....BOARD MEMBER
BRENDA PRICE.....BOARD MEMBER
MARVIN ROACH.....BOARD MEMBER
DOROTHY MARSTALLER.....ASSISTANT SUPERINTENDENT
WENDY LINKOUS.....PEIMS COORDINATOR
DOROTHY MARSTALLER.....CFO/BUSINESS MANAGER

161-922 ROBINSON ISD

LAURA CRAWFORD.....BOARD PRESIDENT
JUSTIN WIESE.....BOARD VICE-PRESIDENT
DR DEBBY HEWITT.....BOARD SECRETARY
KEITH HELPERT.....BOARD MEMBER
KEVIN KENNY.....BOARD MEMBER
JABO RUBIN.....BOARD MEMBER
JEFF STRAIN.....BOARD MEMBER
TIM VANCELEAVE.....ASSISTANT SUPERINTENDENT
STACEY PROCTOR.....CFO/BUSINESS MANAGER
STACEY PROCTOR.....PEIMS COORDINATOR

Texas Public School Districts and Charters: Board Members, Assistant Superintendents, Business Managers, and Public Education Information Management System (PEIMS) Coordinators, December 2014

Note: Charter board data are for the 2013-14 school year.

161-923 BOSQUEVILLE ISD

DEBBIE WRIGHT-HOOD.....BOARD PRESIDENT
LOUIS MONCUS.....BOARD VICE-PRESIDENT
JASON MCNAMARA.....BOARD SECRETARY
RUSSELL DEVORSKY.....BOARD MEMBER
LANCE DONALDSON.....BOARD MEMBER
STEVE DOW.....BOARD MEMBER
ROBBY JAMES.....BOARD MEMBER
CATHERINE BOREN.....CFO/BUSINESS MANAGER
MELISSA TEAL.....PEIMS COORDINATOR

161-924 HALLSBURG ISD

NORMAN HUDDLESTON.....BOARD PRESIDENT
LARRY THOMPSON.....BOARD VICE-PRESIDENT
JEFF PECHACEK.....BOARD SECRETARY
ROBYN AKINS.....BOARD MEMBER
BOBBY ALEXANDER.....BOARD MEMBER
JOHN JACHETTA.....BOARD MEMBER
CURT LEWIS.....BOARD MEMBER
JILL MUHL.....CFO/BUSINESS MANAGER
JILL MUHL.....PEIMS COORDINATOR

161-925 GHOLSON ISD

DAVID WALKER.....BOARD PRESIDENT
LARRY HOLDER.....BOARD VICE-PRESIDENT
NELSON MOORE.....BOARD SECRETARY
RICKY ADAIR.....BOARD MEMBER
JIMMY GIFFORD.....BOARD MEMBER
BILL KILGO.....BOARD MEMBER
STEPHEN TORCOLETTI.....BOARD MEMBER
KAREN KEELING.....PEIMS COORDINATOR
CARMEN MOORE.....PEIMS COORDINATOR

162 MCMULLEN COUNTY

162-904 MCMULLEN COUNTY ISD

WALTER FRANKLIN.....BOARD PRESIDENT
WARREN WHEELER.....BOARD VICE-PRESIDENT
MICHAEL GUNTER.....BOARD SECRETARY
MARTY HARRIS.....BOARD MEMBER
CHRIS TURNER.....BOARD MEMBER
JOE VERASTEGUI.....BOARD MEMBER
KAREN WHEELER.....BOARD MEMBER
KRYSTAL HUSCHKE.....CFO/BUSINESS MANAGER
KRYSTAL HUSCHKE.....PEIMS COORDINATOR

163 MEDINA COUNTY

163-901 DEVINE ISD

CINDY MORALES.....BOARD PRESIDENT
WAYDE ANDERSON.....BOARD VICE-PRESIDENT
NANCY PEPPER.....BOARD SECRETARY
CARL BROWN.....BOARD MEMBER
WES HERRING.....BOARD MEMBER
ROBERT MORALES.....BOARD MEMBER
HENRY MORENO.....BOARD MEMBER
SCOTT SOSTARICH.....ASSISTANT SUPERINTENDENT
DEBORAH MCCORMICK.....CFO/BUSINESS MANAGER
DAWN SCHNEIDER.....PEIMS COORDINATOR

163-902 D'HANIS ISD

WARREN BEARD.....BOARD PRESIDENT
JOE ARNETT.....BOARD VICE-PRESIDENT

DEBRA ZERR.....BOARD SECRETARY
CLAY BELL.....BOARD MEMBER
TERESA KOCH.....BOARD MEMBER
CARLOS REYES.....BOARD MEMBER
DALE ZERR.....BOARD MEMBER
BUNNY VOIGT.....PEIMS COORDINATOR
VICTORIA WHARTON.....CFO/BUSINESS MANAGER

163-903 NATALIA ISD

PAUL ALMENDAREZ.....BOARD PRESIDENT
ERIC SMITH.....BOARD PRESIDENT
TIFFANY RODRIGUEZ.....BOARD VICE-PRESIDENT
EMILIO FLORES.....BOARD SECRETARY
JACK BRADLEY.....BOARD MEMBER
MATTHEW KEMPF.....BOARD MEMBER
GLORIA VASQUEZ.....BOARD MEMBER
PAT RIOJAS.....PEIMS COORDINATOR

163-904 HONDO ISD

MICHAEL NEUMAN.....BOARD PRESIDENT
JAMES GONZALES.....BOARD VICE-PRESIDENT
CAREY FRAZIER.....BOARD SECRETARY
TAL GARDENHIRE.....BOARD MEMBER
MARK MATTHEWS.....BOARD MEMBER
DALE RICHTER.....BOARD MEMBER
WAYNE STEIN.....BOARD MEMBER
ROSE MARY MARES.....ASSISTANT SUPERINTENDENT
NINA FINGER.....PEIMS COORDINATOR
DR A'LANN TRUELOCK.....CFO/BUSINESS MANAGER

163-908 MEDINA VALLEY ISD

BRUCE HABY.....BOARD PRESIDENT
TIMOTHY RIHN.....BOARD VICE-PRESIDENT
ROLAND RUIZ.....BOARD SECRETARY
CARL BLAKEMORE.....BOARD MEMBER
KEITH GUINThER.....BOARD MEMBER
GORDON HITZFELDER.....BOARD MEMBER
JOANNE VAN WINKLE.....BOARD MEMBER
PAUL HOLZHAUS.....ASSISTANT SUPERINTENDENT
CHRIS MARTINEZ.....ASSISTANT SUPERINTENDENT
MICHAEL NESBIT.....ASSISTANT SUPERINTENDENT
PAM BIERING.....PEIMS COORDINATOR
PAUL HOLZHAUS.....CFO/BUSINESS MANAGER
SYLVIA MORALES.....CFO/BUSINESS MANAGER

164 MENARD COUNTY

164-901 MENARD ISD

ARNOLD SAUCEDO.....BOARD PRESIDENT
HEATHER TREADWELL.....BOARD VICE-PRESIDENT
SHARON HILL.....BOARD SECRETARY
LISA CLARK.....BOARD MEMBER
DANNY CRISP.....BOARD MEMBER
NOVICE KNIFFEN.....BOARD MEMBER
COBY PORTER.....BOARD MEMBER
CINDY MILLER.....CFO/BUSINESS MANAGER
CINDY MILLER.....PEIMS COORDINATOR

165 MIDLAND COUNTY

165-802 MIDLAND ACADEMY CHARTER SCHOOL

ROY JARAMILLO.....BOARD PRESIDENT
BOBBY SMITH.....BOARD VICE-PRESIDENT

Texas Public School Districts and Charters: Board Members, Assistant Superintendents, Business Managers, and Public Education Information Management System (PEIMS) Coordinators, December 2014

Note: Charter board data are for the 2013-14 school year.

BEVERLY DRUMMOND.....BOARD SECRETARY
 JACKIE CHAMBERS.....BOARD MEMBER
 DONNA CORNELIUS.....PEIMS COORDINATOR
 DONALD MCCARTER.....CFO/BUSINESS MANAGER

165-901 MIDLAND ISD

RICK DAVIS.....BOARD PRESIDENT
 KAREN NICHOLSON.....BOARD VICE-PRESIDENT
 TOMMY BISHOP.....BOARD MEMBER
 JAMES FULLER.....BOARD MEMBER
 ANGEL HERNANDEZ.....BOARD MEMBER
 JAY ISAACS.....BOARD MEMBER
 RANDY BAIZA.....DEPUTY SUPERINTENDENT
 PATRICK JONES.....ASSISTANT SUPERINTENDENT
 JAMES RIGGEN.....ASSISTANT SUPERINTENDENT
 DAVID GARCIA.....CFO/BUSINESS MANAGER
 TONIA HALE.....PEIMS COORDINATOR

165-902 GREENWOOD ISD

CODY MEBANE.....BOARD PRESIDENT
 JOHN ELLIS.....BOARD VICE-PRESIDENT
 TROY KEEL.....BOARD SECRETARY
 JUSTIN BROOKS.....BOARD MEMBER
 DANE CRUNK.....BOARD MEMBER
 JOSH KIDD.....BOARD MEMBER
 JEFF SOMERS.....BOARD MEMBER
 SCOTT KNIPPA.....ASSISTANT SUPERINTENDENT
 DAVID MCCOLLOCH.....ASSISTANT SUPERINTENDENT
 BYRON MORELAND.....ASSISTANT SUPERINTENDENT
 LINDA LOGAN.....PEIMS COORDINATOR
 BYRON MORELAND.....CFO/BUSINESS MANAGER

166 MILAM COUNTY

166-901 CAMERON ISD

ALAN PATTERSON.....BOARD PRESIDENT
 JASON DOHNALIK.....BOARD VICE-PRESIDENT
 JAMES BURKS.....BOARD SECRETARY
 FRANCI DENIO.....BOARD MEMBER
 RANDY MILLER.....BOARD MEMBER
 JAMES THOMPSON.....BOARD MEMBER
 DANIEL WILLIE.....BOARD MEMBER
 DR GEORGE WILLEY.....ASSISTANT SUPERINTENDENT
 BRUCE FULLER.....CFO/BUSINESS MANAGER
 BRUCE FULLER.....PEIMS COORDINATOR

166-902 GAUSE ISD

BILL JONES.....BOARD PRESIDENT
 LINDA HOPPE.....BOARD VICE-PRESIDENT
 KATHY TURNER.....BOARD SECRETARY
 DR HENRY BONORDEN.....BOARD MEMBER
 MELANIE RASCO.....BOARD MEMBER
 JUDY ROPER.....BOARD MEMBER
 KATHY TURNER.....BOARD MEMBER
 DIANE LAZRINE.....CFO/BUSINESS MANAGER
 KRISTLE WADLINGTON.....PEIMS COORDINATOR

166-903 MILANO ISD

JAY WILLINGHAM.....BOARD PRESIDENT
 DEWEY STEINBECKER.....BOARD VICE-PRESIDENT
 SHAWN WALTON.....BOARD SECRETARY
 CARL BLAKE.....BOARD MEMBER
 LYNNETTE TAYLOR.....BOARD MEMBER

EDWARD WESTBROOK.....BOARD MEMBER
 JOHN YAKESCH.....BOARD MEMBER
 CHARLOTTE JONES.....PEIMS COORDINATOR

166-904 ROCKDALE ISD

LEE JENKINS.....BOARD PRESIDENT
 MICHELLE LEHMKUHL.....BOARD VICE-PRESIDENT
 MICHAEL PRUETT.....BOARD SECRETARY
 KENT BOWERMON.....BOARD MEMBER
 WENDA DYER.....BOARD MEMBER
 LIN PERRY.....BOARD MEMBER
 TROY ZINN.....BOARD MEMBER
 PAMELA KAUFMANN.....ASSISTANT SUPERINTENDENT
 LAURA GIBBS.....PEIMS COORDINATOR
 MARLA WALLACE.....CFO/BUSINESS MANAGER

166-905 THORNDALE ISD

DAVID HALL.....BOARD PRESIDENT
 DR DAVIS DENNY.....BOARD VICE-PRESIDENT
 ANN GLENN.....BOARD SECRETARY
 KIM BIAR.....BOARD MEMBER
 TROY FELTON.....BOARD MEMBER
 KEVIN KIESLING.....BOARD MEMBER
 DEBORAH STOLTE.....BOARD MEMBER
 LINDSEY DANIELL.....PEIMS COORDINATOR
 LINDSEY DANIELL.....PEIMS COORDINATOR
 BLAKE SCHNEIDER.....CFO/BUSINESS MANAGER

166-907 BUCKHOLTS ISD

PAMELA CROWE.....BOARD PRESIDENT
 CINDY MARTINEZ-TALAFUSE.....BOARD VICE-PRESIDENT
 SAMANTHA MARRS.....BOARD SECRETARY
 SEBASTIAN CAZARES.....BOARD MEMBER
 LESLIE LORENZ.....BOARD MEMBER
 DAVID MEINARDUS.....BOARD MEMBER
 EDWIN PEELER.....BOARD MEMBER
 MELINDA STOJANIK.....PEIMS COORDINATOR

167 MILLS COUNTY

167-901 GOLDTHWAITE ISD

CHARLES MILES.....BOARD PRESIDENT
 CHESTON FRANCIS.....BOARD VICE-PRESIDENT
 BRADY ROUNTREE.....BOARD SECRETARY
 RAY KOEN.....BOARD MEMBER
 KERI ROBERTS.....BOARD MEMBER
 RODNEY SPIES.....BOARD MEMBER
 MARLA WATSON.....BOARD MEMBER
 GLENN BENNINGFIELD.....CFO/BUSINESS MANAGER
 DONNA LAUGHLIN.....PEIMS COORDINATOR

167-902 MULLIN ISD

RANDY SIMS.....BOARD PRESIDENT
 CHRYSTAL SIMS.....BOARD SECRETARY
 CHARLES DAILEY.....BOARD MEMBER
 BUD DAY.....BOARD MEMBER
 RYAN HURST.....BOARD MEMBER
 STEVE MOSIER.....BOARD MEMBER
 TROY SHELTON.....BOARD MEMBER
 WHITNEY BARKER.....PEIMS COORDINATOR
 PEGGY HICKEY.....CFO/BUSINESS MANAGER

167-903 STAR ISD

JANIE RANDAL.....PEIMS COORDINATOR

Texas Public School Districts and Charters: Board Members, Assistant Superintendents, Business Managers, and Public Education Information Management System (PEIMS) Coordinators, December 2014

Note: Charter board data are for the 2013-14 school year.

167-904 PRIDDY ISD

DEAN CAGLE BOARD PRESIDENT
JEFF SCHWARTZ BOARD VICE-PRESIDENT
TANNER WOODS BOARD SECRETARY
MELVIN EILERS BOARD MEMBER
STUART PETERS BOARD MEMBER
ASHLEY SEIDER BOARD MEMBER
ROY SEIDER BOARD MEMBER
MELANIE CONNALLY CFO/BUSINESS MANAGER
MELANIE CONNALLY PEIMS COORDINATOR

168 MITCHELL COUNTY

168-901 COLORADO ISD

SALLY NEFF BOARD PRESIDENT
JOHN MARTINEZ BOARD VICE-PRESIDENT
SHEILA PLAGENS BOARD SECRETARY
MIKE ALEXANDER BOARD MEMBER
SHANE JOHNSON BOARD MEMBER
LARRY MASON BOARD MEMBER
HENRY REYNA BOARD MEMBER
SHELIA REDWINE CFO/BUSINESS MANAGER
MARY THACKERSON PEIMS COORDINATOR

168-902 LORAIN ISD

JOE LUJAN BOARD PRESIDENT
RICKY BAILEY BOARD VICE-PRESIDENT
MARSHA RICKARD BOARD SECRETARY
JOHN CHANEY BOARD MEMBER
RON GIBSON BOARD MEMBER
DUANE LINAM BOARD MEMBER
FRANK SANCHEZ BOARD MEMBER
DEBBIE FINLEY PEIMS COORDINATOR

168-903 WESTBROOK ISD

RANEE DAWSON BOARD PRESIDENT
JASON MORRIS BOARD VICE-PRESIDENT
TOM WHITESIDES BOARD SECRETARY
THOMAS CONNELL BOARD MEMBER
JIM HALE BOARD MEMBER
CHAD MORRIS BOARD MEMBER
CRAIG REES BOARD MEMBER
TERESA MATLOCK CFO/BUSINESS MANAGER
TERESA MATLOCK PEIMS COORDINATOR

169 MONTAGUE COUNTY

169-901 BOWIE ISD

HOLLEY DEAN BOARD PRESIDENT
KEVIN POLK BOARD VICE-PRESIDENT
BRENDA OGLE BOARD SECRETARY
SHEA BROWN BOARD MEMBER
TODD MCMURRAY BOARD MEMBER
KEVIN ROTH BOARD MEMBER
JONATHAN PASTUSEK CFO/BUSINESS MANAGER
TONI STONE PEIMS COORDINATOR

169-902 NOCONA ISD

DR LEN DINGLER BOARD PRESIDENT
GUY HILL BOARD VICE-PRESIDENT
PAT KECK BOARD SECRETARY
BRAD BREEZE BOARD MEMBER
DONNIE FENOGLIO BOARD MEMBER

GREG FULLER BOARD MEMBER
KYLE LAMAR BOARD MEMBER
REBECCA HAMILTON PEIMS COORDINATOR
PAULA PETERSON CFO/BUSINESS MANAGER

169-906 GOLD BURG ISD

BJ RAINEY BOARD PRESIDENT
SNAKE ALLEN BOARD VICE-PRESIDENT
ROBERT BARZANO BOARD SECRETARY
LYNN ALLEN BOARD MEMBER
BECKY CASE BOARD MEMBER
WELDON DUFF BOARD MEMBER
KENNETH GEIS BOARD MEMBER
BARBARA PRUETT PEIMS COORDINATOR

169-908 MONTAGUE ISD

CHRIS HAMILTON BOARD PRESIDENT
TERRY JONES BOARD VICE-PRESIDENT
JANET NABOURS BOARD SECRETARY
BRADY FENOGLIO BOARD MEMBER
DALE INGRAM BOARD MEMBER
WES KLEINHAUS BOARD MEMBER
JUSTIN WALKER BOARD MEMBER
TJ THOMPSON CFO/BUSINESS MANAGER
TJ THOMPSON PEIMS COORDINATOR

169-909 PRAIRIE VALLEY ISD

FRANK GLASS BOARD PRESIDENT
SID HAMMONS BOARD VICE-PRESIDENT
SCOTT CARPENTER BOARD SECRETARY
BRANT CARPENTER BOARD MEMBER
CATHY GOOLSBY BOARD MEMBER
JIMMY HARRIS BOARD MEMBER
CHRIS STERLING BOARD MEMBER
CATHY HARRIS PEIMS COORDINATOR
WR TUCKER CFO/BUSINESS MANAGER

169-910 FORESTBURG ISD

JIMMY RANEY BOARD PRESIDENT
AUDIMARIE HAYES BOARD VICE-PRESIDENT
RANDY MOSELEY BOARD SECRETARY
SHELLE BALTHROP BOARD MEMBER
MICHAEL BROWNING BOARD MEMBER
SKIP MANN BOARD MEMBER
JIM STEPHENSON BOARD MEMBER
CANDI RANEY PEIMS COORDINATOR
JENNIFER STEADHAM CFO/BUSINESS MANAGER

169-911 SAINT JO ISD

LEETON PHILLIPS BOARD PRESIDENT
MIKE MARTIN BOARD VICE-PRESIDENT
REBECCA HARRIS BOARD SECRETARY
JEFF PLEDGER BOARD MEMBER
RODNEY SWIRCZYNSKI BOARD MEMBER
SCOTT THOMAS BOARD MEMBER
DEE WEGER BOARD MEMBER
JUDY DENNIS CFO/BUSINESS MANAGER
JUDY DENNIS PEIMS COORDINATOR

170 MONTGOMERY COUNTY

170-801 TEXAS SERENITY ACADEMY

JOANNE PERRY BOARD PRESIDENT
ALFRED WILLIAMS BOARD VICE-PRESIDENT

Texas Public School Districts and Charters: Board Members, Assistant Superintendents, Business Managers, and Public Education Information Management System (PEIMS) Coordinators, December 2014

Note: Charter board data are for the 2013-14 school year.

TAMICA SCALES BOARD SECRETARY
ROBERT MARBLEY BOARD MEMBER
FRANKLIN WILLIS BOARD MEMBER

170-902 CONROE ISD

RAY SANDERS BOARD PRESIDENT
JOHN HUSBANDS BOARD VICE-PRESIDENT
SCOTT KIDD BOARD VICE-PRESIDENT
DATREN WILLIAMS BOARD SECRETARY
JESSICA POWELL BOARD ASSISTANT SECRETARY
DR MEL BROWN BOARD MEMBER
DR CHRISTOPHER HINES DEPUTY SUPERINTENDENT
DR CATHY GIBSON ASSISTANT SUPERINTENDENT
CURTIS NULL ASSISTANT SUPERINTENDENT
DAN COX CFO/BUSINESS MANAGER
GEORGETTE ROBERTS PEIMS COORDINATOR

170-903 MONTGOMERY ISD

TRISH MAYNE BOARD PRESIDENT
MARY MILLER BOARD VICE-PRESIDENT
KEN THOMET BOARD SECRETARY
JIM DOSSEY BOARD MEMBER
DAVID EARGLE BOARD MEMBER
SKIP STANBERRY BOARD MEMBER
STEVE WILLIAMS BOARD MEMBER
BOBBY MORRIS ASSISTANT SUPERINTENDENT
KATHY AUSTIN PEIMS COORDINATOR
SHARON FIELDS CFO/BUSINESS MANAGER

170-904 WILLIS ISD

CHRISTEN ARNOLD BOARD PRESIDENT
SUE ANN POWELL BOARD VICE-PRESIDENT
BEVERLY VORNSAND BOARD SECRETARY
REBECCA BROUSSARD BOARD MEMBER
ELIZABETH MCKENNA BOARD MEMBER
ROBIN SPROBA BOARD MEMBER
CLIFF WILLIAMS BOARD MEMBER
LISA SEVERNS ASSISTANT SUPERINTENDENT
TAMMY MOORE CFO/BUSINESS MANAGER
DONNA WARD PEIMS COORDINATOR

170-906 MAGNOLIA ISD

DEBORAH MILLER BOARD PRESIDENT
STEVE CREWS BOARD VICE-PRESIDENT
BILLY THOMPSON BOARD SECRETARY
CHUCK ADCOX BOARD ASSISTANT SECRETARY
KRISTI BAKER BOARD MEMBER
GARY BLIZZARD BOARD MEMBER
JOE DUNCAN BOARD MEMBER
DR JASON BULLOCK ASSISTANT SUPERINTENDENT
ANITA HEBERT ASSISTANT SUPERINTENDENT
PAULA HUTSEN PEIMS COORDINATOR
ERICH MORRIS CFO/BUSINESS MANAGER

170-907 SPLENDORA ISD

DAN MUIRHEAD BOARD PRESIDENT
REX FRY BOARD VICE-PRESIDENT
JACKIE KNOTT BOARD SECRETARY
WILL GOLLIHAR BOARD ASSISTANT SECRETARY
DAVID DUKE BOARD MEMBER
KENNETH MANZELLA BOARD MEMBER
SUZANNE SOTO BOARD MEMBER
RICK KERSHNER ASSISTANT SUPERINTENDENT
KEVIN LYNCH ASSISTANT SUPERINTENDENT

ARLENE NEEDHAM PEIMS COORDINATOR

170-908 NEW CANEY ISD

JIMMY VERRON BOARD PRESIDENT
CURT JOSLIN BOARD VICE-PRESIDENT
ELIZABETH RHODEN HARRELL BOARD SECRETARY
ALAN MOREAU BOARD ASSISTANT SECRETARY
STACEY SHIPLEY BOARD MEMBER
CHAD TURNER BOARD MEMBER
JEROMI WRIGHT BOARD MEMBER
GORDON LOCKETT DEPUTY SUPERINTENDENT
BECKY DOMINGUE PEIMS COORDINATOR
CLISTY VADEN CFO/BUSINESS MANAGER

171 MOORE COUNTY

171-901 DUMAS ISD

JOHNNY SCHMUCKER BOARD PRESIDENT
JOE BALLARD BOARD VICE-PRESIDENT
PATTY WILLIS BOARD SECRETARY
BRENT CLARK BOARD MEMBER
KIRK POPE BOARD MEMBER
JOE RAMMAGE BOARD MEMBER
KEVIN WEATHERFORD BOARD MEMBER
PHIL GUERRA ASSISTANT SUPERINTENDENT
KELLY LEGG ASSISTANT SUPERINTENDENT
GREG LEWIS ASSISTANT SUPERINTENDENT
GREG LEWIS CFO/BUSINESS MANAGER
CINDY RHOADES PEIMS COORDINATOR

171-902 SUNRAY ISD

BRIAN LEE BOARD PRESIDENT
SHELBY TAYLOR BOARD VICE-PRESIDENT
STACY NELSON BOARD SECRETARY
RICHARD CROWLEY BOARD MEMBER
JENNIFER GOOLSBY BOARD MEMBER
MERRILL HARP BOARD MEMBER
SCOTT PEEPLES BOARD MEMBER
BRIAN THOMPSON PEIMS COORDINATOR

172 MORRIS COUNTY

172-902 DAINGERFIELD-LONE STAR ISD

MAURICE TIGERT BOARD PRESIDENT
NEIL RONEY BOARD VICE-PRESIDENT
MARIE SKIPPER BOARD SECRETARY
MIKE ALCORN BOARD MEMBER
LORI BARDWELL BOARD MEMBER
MIGUEL LARSEN BOARD MEMBER
JERRY STOERMER BOARD MEMBER
RONA ELWELL PEIMS COORDINATOR
LISA WHITE CFO/BUSINESS MANAGER

172-905 PEWITT CISD

TOMMY KNIGHT BOARD PRESIDENT
BRAD WRIGHT BOARD VICE-PRESIDENT
BRANDI DERRICK BOARD SECRETARY
TIM ANDERSON BOARD MEMBER
TODD RANES BOARD MEMBER
NOLAN RICHEY BOARD MEMBER
JIMMY SHIREY BOARD MEMBER
JACQUELIN DAMMANN ASSISTANT SUPERINTENDENT
KARLA DAVLIN CFO/BUSINESS MANAGER

Texas Public School Districts and Charters: Board Members, Assistant Superintendents, Business Managers, and Public Education Information Management System (PEIMS) Coordinators, December 2014

Note: Charter board data are for the 2013-14 school year.

KARLA DAVLINPEIMS COORDINATOR

173 MOTLEY COUNTY

173-901 MOTLEY COUNTY ISD

DAVID STAFFORD.....BOARD PRESIDENT
 DON BAXTER.....BOARD VICE-PRESIDENT
 TINA BROOKSBOARD SECRETARY
 LEWIS DRUM.....BOARD MEMBER
 GILBERT GUERRERO.....BOARD MEMBER
 LEE JONESBOARD MEMBER
 JD RUSSELL.....BOARD MEMBER
 DENISE FORD.....CFO/BUSINESS MANAGER
 JUDY WOOLSEY.....PEIMS COORDINATOR

174 NACOGDOCHES COUNTY

174-801 STEPHEN F AUSTIN STATE UNIVERSITY CHARTER SCHOOL

JUDY ABBOTT.....BOARD PRESIDENT
 WELDON BEARD.....BOARD MEMBER
 ERIK BYKER.....BOARD MEMBER
 LORI HARKNESS.....BOARD MEMBER
 MELANIE VARDEMAN.....BOARD MEMBER
 LIZ VAUGHAN.....BOARD MEMBER
 CASEY WATTS.....BOARD MEMBER
 LYSA HAGAN.....CFO/BUSINESS MANAGER
 MELISSA WRIGHT.....PEIMS COORDINATOR

174-901 CHIRENO ISD

KATHY THORNTON.....BOARD PRESIDENT
 MICKEY ALLEN.....BOARD MEMBER
 JERRY BROWN.....BOARD MEMBER
 KATHY DURRETT.....BOARD MEMBER
 PATRICK EDDINGS.....BOARD MEMBER
 BAZIL MOORE.....BOARD MEMBER
 TRAVIS ZIENKO.....BOARD MEMBER
 SUSAN HIGGINBOTHAM.....PEIMS COORDINATOR
 JEANNE HOLLOWAY.....CFO/BUSINESS MANAGER

174-902 CUSHING ISD

BRETT REEVES.....BOARD PRESIDENT
 LYNDA LANGHAM.....BOARD VICE-PRESIDENT
 BOBBY BRASHEARS.....BOARD SECRETARY
 MIKE EVANS.....BOARD MEMBER
 DWAYNE GOLDSBERRY.....BOARD MEMBER
 MARK JACKSON.....BOARD MEMBER
 LYNN MOORE.....BOARD MEMBER
 MELANIE PETTIT.....ASSISTANT SUPERINTENDENT
 MICA MATLOCK.....CFO/BUSINESS MANAGER
 MICA MATLOCK.....PEIMS COORDINATOR
 MICA MATLOCK.....PEIMS COORDINATOR

174-903 GARRISON ISD

BILLY COOPER.....BOARD PRESIDENT
 BART RENEAU.....BOARD VICE-PRESIDENT
 WES CHANDLER.....BOARD SECRETARY
 LANE BARTON.....BOARD MEMBER
 MICHAEL HAMMER.....BOARD MEMBER
 JERRY SHAW.....BOARD MEMBER
 OLAN WOODARD.....BOARD MEMBER
 MELINDA BELL.....PEIMS COORDINATOR
 CAROL STANALAND.....CFO/BUSINESS MANAGER

174-904 NACOGDOCHES ISD

TOM DAVIS.....BOARD PRESIDENT
 STEVE GREEN.....BOARD VICE-PRESIDENT
 SUSAN RUSHING.....BOARD SECRETARY
 REVEREND JAMES ERVIN.....BOARD MEMBER
 T D HOWARTH.....BOARD MEMBER
 ZEKE MARTINEZ.....BOARD MEMBER
 RON WATSON.....BOARD MEMBER
 GREY BURTON.....ASSOCIATE SUPERINTENDENT
 RONNY KNOX.....ASSOCIATE SUPERINTENDENT
 RONNY KNOX.....CFO/BUSINESS MANAGER
 KAY LUNA.....PEIMS COORDINATOR

174-906 WODEN ISD

MARK HARKNESS.....BOARD VICE-PRESIDENT
 BRIAN MOREAU.....BOARD SECRETARY
 CAROLYN COX.....BOARD MEMBER
 PERRY GRIMES.....BOARD MEMBER
 JAMES JARED.....BOARD MEMBER
 GARY BISHOP.....CFO/BUSINESS MANAGER
 GARY BISHOP.....PEIMS COORDINATOR

174-908 CENTRAL HEIGHTS ISD

TERRY CLIFTON.....BOARD PRESIDENT
 DON SHOEMAKER.....BOARD VICE-PRESIDENT
 MIKE ENGLE.....BOARD SECRETARY
 VICTOR HALEY.....BOARD MEMBER
 TRAVIS RUSSELL.....BOARD MEMBER
 BOBBY TORRENCE.....BOARD MEMBER
 STEVE WILLIAMS.....BOARD MEMBER
 NORMA ROGERS.....CFO/BUSINESS MANAGER
 NORMA ROGERS.....PEIMS COORDINATOR

174-909 MARTINSVILLE ISD

TERESA WEAVER.....BOARD PRESIDENT
 ARCHIE HADDOX.....BOARD VICE-PRESIDENT
 GREG NEWTON.....BOARD SECRETARY
 ROBERT GROSS.....BOARD MEMBER
 CRAIG MUELLER.....BOARD MEMBER
 MORRIS STANALAND.....BOARD MEMBER
 LINDSAY LUNSFORD.....CFO/BUSINESS MANAGER
 LINDSAY LUNSFORD.....PEIMS COORDINATOR

174-910 ETOILE ISD

GAYLE RILEY.....BOARD PRESIDENT
 KEN HOLLIMAN.....BOARD SECRETARY
 DEBBIE BANKS.....BOARD MEMBER
 CAROLYN GARTMAN.....BOARD MEMBER
 ERMA HARVEY.....BOARD MEMBER
 LARRY VAUGHAN.....BOARD MEMBER
 DAVID WHEELER.....BOARD MEMBER
 ROSE PATE.....CFO/BUSINESS MANAGER
 ROSE PATE.....PEIMS COORDINATOR

174-911 DOUGLASS ISD

MIKE LOWERY.....BOARD PRESIDENT
 JOHN DERRICK.....BOARD VICE-PRESIDENT
 BOBBY HOBSON.....BOARD SECRETARY
 RENEE BRUENER.....BOARD MEMBER
 JUSTIN CRUMP.....BOARD MEMBER
 HEATHER HARRIS.....BOARD MEMBER
 LOUISE KELLEY.....CFO/BUSINESS MANAGER
 LOUISE KELLEY.....PEIMS COORDINATOR

Texas Public School Districts and Charters: Board Members, Assistant Superintendents, Business Managers, and Public Education Information Management System (PEIMS) Coordinators, December 2014

Note: Charter board data are for the 2013-14 school year.

175 NAVARRO COUNTY

175-902 BLOOMING GROVE ISD

JONATHAN SOUTHARD.....BOARD PRESIDENT
TIM CAMPBELL.....BOARD VICE-PRESIDENT
CHAD BRIGGS.....BOARD SECRETARY
DONNIE GROUNDS.....BOARD MEMBER
TOMMY MC ANALLY.....BOARD MEMBER
BRETT MELTON.....BOARD MEMBER
MARTY WEAVER.....BOARD MEMBER
MARTHA JENKINS.....CFO/BUSINESS MANAGER
CAROLYN NORTHERN.....PEIMS COORDINATOR

175-903 CORSICANA ISD

SCOTT WATKINS.....BOARD PRESIDENT
TERRY SETH.....BOARD VICE-PRESIDENT
BARBARA KELLEY.....BOARD SECRETARY
REVEREND ED MONK.....BOARD MEMBER
DR KENT ROGERS.....BOARD MEMBER
JOHN SABERTON.....BOARD MEMBER
JASON SODD.....BOARD MEMBER
DR JOE YOUNG.....DEPUTY SUPERINTENDENT
MIKE NIELSEN.....ASSISTANT SUPERINTENDENT
MARTI SHANER.....ASSISTANT SUPERINTENDENT
HEATHER KING.....PEIMS COORDINATOR

175-904 DAWSON ISD

CLARENCE HOLLINGSWORTH.....BOARD PRESIDENT
DAVID MATTHEWS.....BOARD VICE-PRESIDENT
TJ BOATRIGHT.....BOARD MEMBER
SCOTT HEATON.....BOARD MEMBER
KRIS MATTHEWS.....BOARD MEMBER
KENNETH NESMITH.....BOARD MEMBER
DARRYL ROGERS.....BOARD MEMBER
KELLY MILLER.....CFO/BUSINESS MANAGER
BARBARA MILLER.....PEIMS COORDINATOR

175-905 FROST ISD

KEITH SPEER.....BOARD PRESIDENT
CALEB MARTIN.....BOARD VICE-PRESIDENT
CLIFF WILLIAMS.....BOARD SECRETARY
JASON CURL.....BOARD MEMBER
JOEL ELMORE.....BOARD MEMBER
JOSHUA MARTIN.....BOARD MEMBER
JEREMY WOODS.....BOARD MEMBER
DEANNA HARRINGTON.....CFO/BUSINESS MANAGER

175-907 KERENS ISD

RAY DUBE.....BOARD PRESIDENT
TERESA JENNINGS.....BOARD VICE-PRESIDENT
MATT LYNCH.....BOARD SECRETARY
RANDY BANCROFT.....BOARD MEMBER
KENNY BERRY.....BOARD MEMBER
TYRONE MARTIN.....BOARD MEMBER

175-910 MILDRED ISD

BRADLEY BOYTE.....BOARD PRESIDENT
MICHAEL COOK.....BOARD VICE-PRESIDENT
CRAIG MCCRACKEN.....BOARD SECRETARY
DAVID BONNER.....BOARD MEMBER
SHANE FARMER.....BOARD MEMBER
RANDY THOMAS.....BOARD MEMBER
SANDY WATTS.....BOARD MEMBER

SHANNON BAKER.....ASSISTANT SUPERINTENDENT
BEVERLY MCQUARY.....CFO/BUSINESS MANAGER
BEVERLY MCQUARY.....PEIMS COORDINATOR

175-911 RICE ISD

GREGORY BARLOW.....BOARD PRESIDENT
ALAN STEWART.....BOARD VICE-PRESIDENT
GALE GREESON.....BOARD SECRETARY
JASON BLAKE.....BOARD MEMBER
RON BUCKLEY.....BOARD MEMBER
JAMES METCALFE.....BOARD MEMBER
BILL ZIEGENHAGEN.....BOARD MEMBER
LARRY BAER.....CFO/BUSINESS MANAGER
RONDA WALLING.....PEIMS COORDINATOR

176 NEWTON COUNTY

176-901 BURKEVILLE ISD

JOE CLARK.....BOARD PRESIDENT
CORA MYERS.....BOARD SECRETARY
MICHEAL BYERLY.....BOARD MEMBER
RONALD GRAHAM.....BOARD MEMBER
SHEILA PHELPS.....BOARD MEMBER
MISTY RICHMOND.....BOARD MEMBER
PAMELA DICKERSON.....CFO/BUSINESS MANAGER
PAMELA DICKERSON.....PEIMS COORDINATOR

176-902 NEWTON ISD

MERTICE WEEKS.....BOARD PRESIDENT
MISTY GIPSON.....BOARD VICE-PRESIDENT
EDWINA LEWIS.....BOARD SECRETARY
SHANE COUEY.....BOARD MEMBER
RAQUEL FOSTER.....BOARD MEMBER
BRENDA JEFFERSON.....BOARD MEMBER
KEISHA WILLIAMS.....BOARD MEMBER
MALINDA ORTOLON.....CFO/BUSINESS MANAGER
KRISTI STALEY.....PEIMS COORDINATOR

176-903 DEWEYVILLE ISD

T J HARDIN.....BOARD PRESIDENT
DOUGLAS CLARK.....BOARD VICE-PRESIDENT
SANDRA BLAKENEY.....BOARD SECRETARY
GARY BRINSON.....BOARD MEMBER
DEBBIE BURKS.....BOARD MEMBER
JIMMY LAVERGNE.....BOARD MEMBER
RODNEY WHITFIELD.....BOARD MEMBER
BRENDA WOFFORD.....PEIMS COORDINATOR

177 NOLAN COUNTY

177-901 ROSCOE COLLEGIATE ISD

STEVE ANTHONY.....BOARD PRESIDENT
BRYAN HEAPS.....BOARD VICE-PRESIDENT
WES WILLIAMS.....BOARD SECRETARY
JAMES ARNWINE.....BOARD MEMBER
DAVID PANTOJA.....BOARD MEMBER
FRANKIE SANTIAGO.....BOARD MEMBER
CHEYENNE SMITH.....BOARD MEMBER
AMY CRUCES.....PEIMS COORDINATOR
RITA FRIED.....CFO/BUSINESS MANAGER

177-902 SWEETWATER ISD

MARK MENESES.....BOARD PRESIDENT

Texas Public School Districts and Charters: Board Members, Assistant Superintendents, Business Managers, and Public Education Information Management System (PEIMS) Coordinators, December 2014

Note: Charter board data are for the 2013-14 school year.

NEAL HOOVER BOARD VICE-PRESIDENT
LEAH ANDREWS BOARD SECRETARY
JANA HALL BOARD MEMBER
BECKY JIMENEZ BOARD MEMBER
GENEVIEVE MAYES BOARD MEMBER
RUSS PETTY BOARD MEMBER
KATHY SMARTT ASSISTANT SUPERINTENDENT
ANN ALLEN PEIMS COORDINATOR
NATHAN EHLERT CFO/BUSINESS MANAGER

177-903 BLACKWELL CISD

JASON JONES BOARD PRESIDENT
JAMES SANDERSON BOARD VICE-PRESIDENT
JODY BELL BOARD SECRETARY
SKIPPER GASTON BOARD MEMBER
RICK GRIFFIN BOARD MEMBER
RICK STANFORD BOARD MEMBER
RAY WALLS BOARD MEMBER
JILL JONES CFO/BUSINESS MANAGER
JILL JONES PEIMS COORDINATOR

177-905 HIGHLAND ISD

BRENT ALLEN BOARD PRESIDENT
BRAD THOMPSON BOARD VICE-PRESIDENT
DALE ADAMS BOARD SECRETARY
BRANDON BANKHEAD BOARD MEMBER
ALLEN HOELSCHER BOARD MEMBER
JIMMY JOHNS BOARD MEMBER
BILLY MONROE BOARD MEMBER
LISA FULLWOOD PEIMS COORDINATOR
ADELINE PETERSON CFO/BUSINESS MANAGER

178 NUECES COUNTY

178-801 DR M L GARZA-GONZALEZ CHARTER SCHOOL

MINERVA MORADA BOARD PRESIDENT
MARIO MUNGIA BOARD VICE-PRESIDENT
MARY MARTINEZ BOARD SECRETARY
CLODIN GARCIA BOARD MEMBER
CHRISTINA LOPEZ BOARD MEMBER
DIANA ORTEGA FEERICK BOARD MEMBER
CARMEN SANCHEZ BOARD MEMBER

178-804 RICHARD MILBURN ALTER HIGH SCHOOL (CORPUS CHRISTI)

FRANCIS WHITE BOARD PRESIDENT
HOUSTON CONLEY BOARD VICE-PRESIDENT
ERNEST CHAMBERS BOARD SECRETARY
GRACE GARZA PEIMS COORDINATOR

178-807 CORPUS CHRISTI MONTESSORI SCHOOL

KELLIE JARVIS BOARD PRESIDENT
CHRISTOPHER BATMAN BOARD VICE-PRESIDENT
MICHAEL WOOD BOARD SECRETARY
KERVIN WALSH BOARD TREASURER
JOHN DISCHERT BOARD MEMBER
SUSAN MURPHY BOARD MEMBER
DEBRA RODRIGUEZ BOARD MEMBER
KAREN COMPTON CFO/BUSINESS MANAGER
KAREN COMPTON PEIMS COORDINATOR

178-808 SEASHORE CHARTER SCHOOLS

LISA SCHEERER BOARD PRESIDENT
JOE DE LA CRUZ BOARD VICE-PRESIDENT
JON REYNOLDS BOARD VICE-PRESIDENT

CATHERINE MAINGOT BOARD SECRETARY
SHARON WATKINS BOARD TREASURER
JUDY AUSTIN BOARD MEMBER
KIMBERLY GRASSEDONIO BOARD MEMBER
COLLEEN MCINTYRE BOARD MEMBER
KASANDRA TAYLOR BOARD MEMBER
CLAUDIA DETORE PEIMS COORDINATOR
SUSIE TENNISON PEIMS COORDINATOR

178-901 AGUA DULCE ISD

MICHAEL CARPER BOARD PRESIDENT
YVETTE SAENZ BOARD VICE-PRESIDENT
DIANE VAJDOS BOARD SECRETARY
PAT HAIGOOD BOARD MEMBER
CATHY HOWARD BOARD MEMBER
RAUL SOTO BOARD MEMBER
TRACY QUINNEY PEIMS COORDINATOR
JAMES SCHUMANN CFO/BUSINESS MANAGER

178-902 BISHOP CISD

DAWN CAVANAUGH BOARD PRESIDENT
JUDY MURDOCH BOARD VICE-PRESIDENT
NORMA FLORES BOARD SECRETARY
YOLANDA CRUZ BOARD MEMBER
LEE DAVILA BOARD MEMBER
JOE DIAZ BOARD MEMBER
MARC MORALES BOARD MEMBER
DR EDEN HERNANDEZ ASSISTANT SUPERINTENDENT
SUSAN FLORES PEIMS COORDINATOR
CAROLYN LEE CFO/BUSINESS MANAGER
MANUEL TAMEZ CFO/BUSINESS MANAGER

178-903 CALALLEN ISD

PAUL PEELER BOARD PRESIDENT
JASON FLOYD BOARD VICE-PRESIDENT
BRENT BURKHART BOARD SECRETARY
DR LANA CARR BOARD TREASURER
CHAD BURKHART BOARD MEMBER
WILLIAM KELLY BOARD MEMBER
ALLEN LIBBE BOARD MEMBER
DR ANITA DANAHER ASSISTANT SUPERINTENDENT
EDITH GEORGE CFO/BUSINESS MANAGER
TERRI VILLARREAL PEIMS COORDINATOR

178-904 CORPUS CHRISTI ISD

JOHN MAREZ BOARD VICE-PRESIDENT
JANIE BELL BOARD ASSISTANT SECRETARY
DWAYNE HARGIS BOARD MEMBER
JOHN LONGORIA BOARD MEMBER
LUCY RUBIO BOARD MEMBER
BERNADINE CERVANTES ASSISTANT SUPERINTENDENT
R GONZALEZ ASSISTANT SUPERINTENDENT
DR JANIS JORDAN ASSISTANT SUPERINTENDENT
R GONZALEZ CFO/BUSINESS MANAGER
TRINA WILSON PEIMS COORDINATOR

178-905 DRISCOLL ISD

VERONICA RAMON BOARD PRESIDENT
JOHANNA SCHUBERT BOARD VICE-PRESIDENT
CYNTHIA LOPEZ BOARD SECRETARY
VANESSA GARCIA-SILGUERO BOARD MEMBER
GLORIA OLIVAREZ BOARD MEMBER
ANNA SEGURA BOARD MEMBER
ESMERALDA ZUNIGA BOARD MEMBER

Texas Public School Districts and Charters: Board Members, Assistant Superintendents, Business Managers, and Public Education Information Management System (PEIMS) Coordinators, December 2014

Note: Charter board data are for the 2013-14 school year.

CINDY MCBRYDE.....CFO/BUSINESS MANAGER
SANDRA MUNIZ.....PEIMS COORDINATOR

178-906 LONDON ISD

SCOTT FRAZIER.....BOARD PRESIDENT
GAYLE NEESSEN.....BOARD VICE-PRESIDENT
JENNIFER BEACH.....BOARD SECRETARY
CARTER GREEN.....BOARD MEMBER
JAVIER HUERTA.....BOARD MEMBER
AMANDA MCBRIDE.....BOARD MEMBER
ANDREA TREVINO.....BOARD MEMBER
VICKI GEORGE.....CFO/BUSINESS MANAGER
JANIE LARA.....PEIMS COORDINATOR

178-908 PORT ARANSAS ISD

LISA SHELTON.....BOARD PRESIDENT
RICK ADAMS.....BOARD VICE-PRESIDENT
MARNIE PATE.....BOARD SECRETARY
DR DEANA ERDNER.....BOARD MEMBER
JAY JONES.....BOARD MEMBER
MICHELE LORETTE.....BOARD MEMBER
KELLY OWENS.....BOARD MEMBER
CAROL SUE HIPP.....CFO/BUSINESS MANAGER
ROSALIE JOHNSON.....PEIMS COORDINATOR

178-909 ROBSTOWN ISD

OSCAR LOPEZ.....BOARD VICE-PRESIDENT
ISMAEL GONZALEZ.....BOARD SECRETARY
EVA ORONA.....BOARD ASSISTANT SECRETARY
ERNESTO GALLEGOS.....BOARD MEMBER
RICHARD GONZALEZ.....BOARD MEMBER
BERTHA ROLDAN.....BOARD MEMBER
ISMAEL GONZALEZ.....CFO/BUSINESS MANAGER
NORMA O RODRIGUEZ.....PEIMS COORDINATOR

178-912 TULOSO-MIDWAY ISD

PAUL MOSTELLA.....BOARD PRESIDENT
BILLY LERMA.....BOARD VICE-PRESIDENT
FELIX LANDIN.....BOARD SECRETARY
KIM JOHNSON.....BOARD ASSISTANT SECRETARY
ROSE MARY DELEON.....BOARD MEMBER
JAN MOSTELLA.....BOARD MEMBER
JOHN SAMANIEGO.....BOARD MEMBER
PHILIP CARROLL.....CFO/BUSINESS MANAGER
JENNIFER WENDLAND.....PEIMS COORDINATOR

178-913 BANQUETE ISD

TRACY WRIGHT.....BOARD PRESIDENT
OMAR RAMIREZ.....BOARD VICE-PRESIDENT
LILLY NASH.....BOARD SECRETARY
JOSE ARCE.....BOARD MEMBER
OFELIA PENA.....BOARD MEMBER
AARON RAMON.....BOARD MEMBER
MIKE WESSELS.....BOARD MEMBER
ADRIAN PENA.....ASSISTANT SUPERINTENDENT
LINDA LOPEZ.....PEIMS COORDINATOR

178-914 FLOUR BLUFF ISD

RICHARD PITTMAN.....BOARD PRESIDENT
FLO EAST.....BOARD VICE-PRESIDENT
DANIEL SUCKLEY.....BOARD SECRETARY
WADE CHAPMAN.....BOARD MEMBER
STEVE ELLIS.....BOARD MEMBER
DR JIM NEEDHAM.....BOARD MEMBER

SHIRLEY THORNTON.....BOARD MEMBER
DR ALICIA NEEDHAM.....ASSISTANT SUPERINTENDENT
LAURA PROSEK.....PEIMS COORDINATOR
BRIAN SCHUSS.....CFO/BUSINESS MANAGER

178-915 WEST OSO ISD

GEORGE BARRERA.....BOARD PRESIDENT
LUCAS JASSO.....BOARD VICE-PRESIDENT
MARTHA RUIZ.....BOARD SECRETARY
CELLA BOYD.....BOARD MEMBER
LIZ GUTIERREZ.....BOARD MEMBER
SHIRLEY JORDAN.....BOARD MEMBER
VELMA RODRIGUEZ.....BOARD MEMBER
DAVID PALACIOS.....CFO/BUSINESS MANAGER
MELISSA PANTOJA.....PEIMS COORDINATOR

179 OCHILTREE COUNTY

179-901 PERRYTON ISD

WESLEY BEAL.....BOARD PRESIDENT
REX MANN.....BOARD VICE-PRESIDENT
JOE OGDEN.....BOARD SECRETARY
BRUCE COWAN.....BOARD MEMBER
SABRINA DEVERS.....BOARD MEMBER
MIKE HECK.....BOARD MEMBER
JOE RANDOLPH.....BOARD MEMBER
KEITH LANGFITT.....ASSISTANT SUPERINTENDENT
DOUGLAS KILE.....CFO/BUSINESS MANAGER
KELLY VERNON.....PEIMS COORDINATOR

180 OLDHAM COUNTY

180-901 BOYS RANCH ISD

SUZANNE WRIGHT.....BOARD PRESIDENT
MARK STROTHER.....BOARD VICE-PRESIDENT
GEORGE OWEN.....BOARD SECRETARY
SHARON MINER.....BOARD MEMBER
KENNETH TEAL.....BOARD MEMBER
PAUL JONES.....ASSISTANT SUPERINTENDENT
MELETA BAILEY.....CFO/BUSINESS MANAGER
MELETA BAILEY.....PEIMS COORDINATOR

180-902 VEGA ISD

ROGER BRORMAN.....BOARD PRESIDENT
SHERRI DRINNON.....BOARD VICE-PRESIDENT
LESTER KIRKLAND.....BOARD SECRETARY
TJ BARCLAY.....BOARD MEMBER
JR BLASINGAME.....BOARD MEMBER
MELISSA LOOKINGBILL.....BOARD MEMBER
BRUCE VOYLES.....BOARD MEMBER
KAY MONTGOMERY.....PEIMS COORDINATOR

180-903 ADRIAN ISD

RICHARD HARWOOD.....BOARD PRESIDENT
MORRIS BLANKENSHIP.....BOARD MEMBER
HARVEY BRONNIMAN.....BOARD MEMBER
OSCAR BRONNIMAN.....BOARD MEMBER
D R CARNES.....BOARD MEMBER
MIKE FORTENBERRY.....BOARD MEMBER
JOHN GRUHLKEY.....BOARD MEMBER
SHARI TORRES.....CFO/BUSINESS MANAGER
SHARI TORRES.....PEIMS COORDINATOR

Texas Public School Districts and Charters: Board Members, Assistant Superintendents, Business Managers, and Public Education Information Management System (PEIMS) Coordinators, December 2014

Note: Charter board data are for the 2013-14 school year.

180-904 WILDORADO ISD

SHANNON LEAVITT BOARD PRESIDENT
LANE MASON BOARD VICE-PRESIDENT
TY CLEAVINGER BOARD MEMBER
SHANE JACKSON BOARD MEMBER
JOSHUA LUSTER BOARD MEMBER
WES MOORE BOARD MEMBER
TRACY PERKINS BOARD MEMBER
JACKIE CLEAVINGER CFO/BUSINESS MANAGER
JACKIE CLEAVINGER PEIMS COORDINATOR

181 ORANGE COUNTY

181-901 BRIDGE CITY ISD

REBECCA RUTLEDGE BOARD PRESIDENT
KIRK ELLENDER BOARD VICE-PRESIDENT
JERRY MCINNIS BOARD SECRETARY
THAD HILL BOARD ASSISTANT SECRETARY
MARK ANDERSON BOARD MEMBER
LON HUBBARD BOARD MEMBER
MICHAEL JOHNSON BOARD MEMBER
DR GINA MANNINO ASSISTANT SUPERINTENDENT
DR GINA MANNINO ASSISTANT SUPERINTENDENT
CHRISTI GOODYEAR PEIMS COORDINATOR
ROBERTA OVERSTREET CFO/BUSINESS MANAGER

181-905 ORANGEFIELD ISD

VAN BO HENLEY BOARD PRESIDENT
DR RONALD RISINGER BOARD VICE-PRESIDENT
BRAD FRYE BOARD SECRETARY
MARCUS WERNIG BOARD TREASURER
JESSE FREMONT BOARD MEMBER
JUDE GRAFFAGNINO BOARD MEMBER
DONOVAN WELDON BOARD MEMBER
SHAUN MCALPIN ASSISTANT SUPERINTENDENT
KAY WINGATE PEIMS COORDINATOR

181-906 WEST ORANGE-COVE CISD

PETE AMY BOARD PRESIDENT
BRYAN MUHAMMAD BOARD VICE-PRESIDENT
ERIC MITCHELL BOARD SECRETARY
NATHANIEL COLBERT BOARD MEMBER
RUTH HANCOCK BOARD MEMBER
SARAH JEFFERSON-SIMON BOARD MEMBER
REVEREND HARDY O'NEAL BOARD MEMBER
DR SILVIA MARTINEZ ASSISTANT SUPERINTENDENT
MELINDA JAMES CFO/BUSINESS MANAGER
RACHEL STEPHENS PEIMS COORDINATOR

181-907 VIDOR ISD

ROLLIE BURR BOARD PRESIDENT
MICHAEL HELMS BOARD VICE-PRESIDENT
CARRIE VINCENT BOARD SECRETARY
DAVID CAMP BOARD MEMBER
KIMBERLY CROSSLEY BOARD MEMBER
MIKE KILMER BOARD MEMBER
MIKE MARION BOARD MEMBER
DAVID CROAK ASSISTANT SUPERINTENDENT
JOHNNY ROSS ASSISTANT SUPERINTENDENT
JANET BRADLEY PEIMS COORDINATOR
SHEILA SCHOEN CFO/BUSINESS MANAGER

181-908 LITTLE CYPRESS MAURICEVILLE CISD

DAVID JONES BOARD PRESIDENT
REX PEVETO BOARD VICE-PRESIDENT
TAMMY ROUNTREE BOARD SECRETARY
DON ANDERSON BOARD MEMBER
MARLENE COURMIER BOARD MEMBER
DR RANDY MCILWAIN BOARD MEMBER
JASON WOODS BOARD MEMBER
GREG PERRY ASSISTANT SUPERINTENDENT
STACEY BRISTER PEIMS COORDINATOR

182 PALO PINTO COUNTY

182-901 GORDON ISD

MICHAEL ROUSE BOARD PRESIDENT
BRETT TRIGG BOARD VICE-PRESIDENT
JUSTIN SCRIVNER BOARD SECRETARY
DAVID CHERRY BOARD MEMBER
ED DEMICHELE BOARD MEMBER
MILO MOFFIT BOARD MEMBER
AMELIA SWIFT BOARD MEMBER
JUDY HUNT CFO/BUSINESS MANAGER
JUDY HUNT PEIMS COORDINATOR

182-902 GRAFORD ISD

MATT BIERY BOARD PRESIDENT
BRANDEN WATERS BOARD VICE-PRESIDENT
KAY BRIDGES BOARD SECRETARY
JON ALTUM BOARD MEMBER
JEFF LEMLEY BOARD MEMBER
RONNIE RANFT BOARD MEMBER
TRAVIS ROGERS BOARD MEMBER
DEANNA BOX PEIMS COORDINATOR
MISCHELLE DAVIS CFO/BUSINESS MANAGER

182-903 MINERAL WELLS ISD

JOE RUELAS BOARD PRESIDENT
MARIA JONES BOARD VICE-PRESIDENT
SCOTT ELDER BOARD SECRETARY
SCOTT AARON BOARD MEMBER
SUNNY LEE BOARD MEMBER
GREG MALONE BOARD MEMBER
LAURETTA POOLE BOARD MEMBER
JAY WALSWORTH ASSISTANT SUPERINTENDENT
PAUL HEARN CFO/BUSINESS MANAGER
MELANIE JACKSON PEIMS COORDINATOR

182-904 SANTO ISD

RANDY PARKER BOARD PRESIDENT
DONNY HERRING BOARD VICE-PRESIDENT
JERRY EDWARDS BOARD SECRETARY
AMY BRYAN BOARD MEMBER
JILL MOORE BOARD MEMBER
CHRIS MOTLEY BOARD MEMBER
MICHAEL PRICE BOARD MEMBER
CINDY RUCKER CFO/BUSINESS MANAGER
CHRISTY TALIAFERRO PEIMS COORDINATOR

182-905 STRAWN ISD

MINDY HODGKINS BOARD PRESIDENT
JIM POLLOCK BOARD VICE-PRESIDENT
CRAIG ABBOTT BOARD SECRETARY
JEFF HOPKINS BOARD MEMBER

Texas Public School Districts and Charters: Board Members, Assistant Superintendents, Business Managers, and Public Education Information Management System (PEIMS) Coordinators, December 2014

Note: Charter board data are for the 2013-14 school year.

BRANDY SIZEMORE.....BOARD MEMBER
ROSCOE SPARKSBOARD MEMBER
MELISSA WILLIAMSCFO/BUSINESS MANAGER

182-906 PALO PINTO ISD

BUD PRICEBOARD PRESIDENT
CODY CLOUD.....BOARD VICE-PRESIDENT
BEVERLY FULLER.....BOARD SECRETARY
BRAD CONNELLY.....BOARD MEMBER
KERRIE HALL.....BOARD MEMBER
ERIC CEDERSTROM.....CFO/BUSINESS MANAGER
TERESA MAHAN.....PEIMS COORDINATOR

183 PANOLA COUNTY

183-801 PANOLA CHARTER SCHOOL

DALE REEDBOARD PRESIDENT
CARLTON SHAMBURGER.....BOARD VICE-PRESIDENT
WILLIAM BREWSTER.....BOARD SECRETARY
STEPHEN CHMAITELLI.....BOARD MEMBER
CHARLES NEWTON.....BOARD MEMBER

183-901 BECKVILLE ISD

JACKIE HARRIS.....BOARD PRESIDENT
JUSTIN PIERCE.....BOARD VICE-PRESIDENT
JANE CAMMACK.....BOARD SECRETARY
TERRY ELLIOTT.....BOARD MEMBER
JEFF ETHEREDGE.....BOARD MEMBER
BRETT HARRIS.....BOARD MEMBER
MARION SIPES.....BOARD MEMBER
DR GEORGIA KING.....ASSISTANT SUPERINTENDENT
CHARMAINE CHAPPELL.....CFO/BUSINESS MANAGER
DONNA HAMBRICK.....PEIMS COORDINATOR

183-902 CARTHAGE ISD

TRUMAN SHIREY.....BOARD PRESIDENT
KEN ANDRUS.....BOARD VICE-PRESIDENT
DR BEN DONALD.....BOARD SECRETARY
MARY SHERMAN.....BOARD SECRETARY
ELZIE HICKS.....BOARD MEMBER
BILL PEACE.....BOARD MEMBER
FRANK WILLIS.....BOARD MEMBER
DR JOSEPH HAMBRICK.....AREA SUPERINTENDENT
DONNA PORTER.....ASSISTANT SUPERINTENDENT
STEVE ZURLINE.....ASSISTANT SUPERINTENDENT
KATHY BALLARD.....CFO/BUSINESS MANAGER
JUDY RITTER.....PEIMS COORDINATOR

183-904 GARY ISD

TIMOTHY HOOPER.....BOARD PRESIDENT
BOBBY HEAD.....BOARD VICE-PRESIDENT
ELAINE HIGHT.....BOARD SECRETARY
STACY CRANFORD.....BOARD MEMBER
CHRIS DANIELS.....BOARD MEMBER
TORREN HOOPER.....BOARD MEMBER
CODY PIERCE.....BOARD MEMBER
JASON WOODFIN.....CFO/BUSINESS MANAGER
JASON WOODFIN.....PEIMS COORDINATOR

184 PARKER COUNTY

184-801 CROSSTIMBERS ACADEMY

GARY BENDER.....BOARD PRESIDENT

BRIAN TOBEY.....BOARD SECRETARY
WALTER HARRIS.....BOARD TREASURER

184-901 POOLVILLE ISD

LYNN DUVALL.....BOARD PRESIDENT
BILL BLEVINS.....BOARD VICE-PRESIDENT
DEBBYE BARNETT.....BOARD SECRETARY
RANDY HARRIS.....BOARD MEMBER
JIMMY HINES.....BOARD MEMBER
ROGER SMITH.....BOARD MEMBER
KEVIN WILLIAMS.....BOARD MEMBER
JIMMIE DOBBS.....AREA SUPERINTENDENT
TAMMIE BRASWELL.....PEIMS COORDINATOR
PAULA HALL.....CFO/BUSINESS MANAGER

184-902 SPRINGTOWN ISD

AMY WALKER.....BOARD PRESIDENT
LARRY CARTER.....BOARD VICE-PRESIDENT
JODY LOWERY.....BOARD SECRETARY
AL GARRETT.....BOARD MEMBER
JAY GRUBIS.....BOARD MEMBER
MIKE RAY.....BOARD MEMBER
KEITH SPRINGFIELD.....BOARD MEMBER
MICHAEL GILLEY.....ASSISTANT SUPERINTENDENT
SHERI MATHIS.....PEIMS COORDINATOR
GARY SHAW.....CFO/BUSINESS MANAGER

184-903 WEATHERFORD ISD

PAUL PASCHALL.....BOARD PRESIDENT
ASHLEY CONLON.....BOARD VICE-PRESIDENT
JEFF GEYER.....BOARD SECRETARY
TIFFANY BRANSON.....BOARD MEMBER
MIKE GUEST.....BOARD MEMBER
JOSHUA TARBAY.....BOARD MEMBER
GAIL WIRTANEN.....BOARD MEMBER
HOLLY TEAGUE.....DEPUTY SUPERINTENDENT
TRACY RAY.....ASSISTANT SUPERINTENDENT
AMY RANKIN.....PEIMS COORDINATOR
TRACY RAY.....CFO/BUSINESS MANAGER

184-904 MILLSAP ISD

DR DENE HERBEL.....BOARD PRESIDENT
MIKE STACK.....BOARD VICE-PRESIDENT
JERRY WALKER.....BOARD SECRETARY
CHRISTY BURTON.....BOARD MEMBER
PAUL EVANS.....BOARD MEMBER
TOMMY LUCIA.....BOARD MEMBER
ALAN RICHARDSON.....BOARD MEMBER
DEANN LEE.....ASSISTANT SUPERINTENDENT
LORI HOBBS.....CFO/BUSINESS MANAGER
ANDREA SHRICK.....PEIMS COORDINATOR

184-907 ALEDO ISD

JAY STRINGER.....BOARD PRESIDENT
DAVID DAVIS.....BOARD VICE-PRESIDENT
JOHNNY CAMPBELL.....BOARD SECRETARY
STEVE BARTLEY.....BOARD MEMBER
HOYT HARRIS.....BOARD MEMBER
BOBBY RIGUES.....BOARD MEMBER
DR DAVID TILLMAN.....BOARD MEMBER
LYNN MCKINNEY.....DEPUTY SUPERINTENDENT
EARL HUSFELD.....CFO/BUSINESS MANAGER
YVETTE MCMAHON.....PEIMS COORDINATOR

Texas Public School Districts and Charters: Board Members, Assistant Superintendents, Business Managers, and Public Education Information Management System (PEIMS) Coordinators, December 2014

Note: Charter board data are for the 2013-14 school year.

184-908 PEASTER ISD

SCOTT JOHNSON BOARD PRESIDENT
 RICHARD BARRET BOARD VICE-PRESIDENT
 CALWIN KIRK BOARD SECRETARY
 JAMES HOTOPP BOARD MEMBER
 CLAYTON HULL BOARD MEMBER
 WES MAYNARD BOARD MEMBER
 LANDON SMITH BOARD MEMBER
 KIM ALEXANDER CFO/BUSINESS MANAGER
 MICHAEL RUDOCK PEIMS COORDINATOR
 MICHAEL RUDOCK PEIMS COORDINATOR

184-909 BROCK ISD

BILL COOPER BOARD PRESIDENT
 DR MARTY IVEY BOARD VICE-PRESIDENT
 SHANNA BOLEMAN BOARD SECRETARY
 TRAVIS FAULKNER BOARD MEMBER
 DANIELLE FELTS BOARD MEMBER
 CODY LANE BOARD MEMBER
 JOHN MCGUIRE BOARD MEMBER
 SCOTT DRILLETTE ASSISTANT SUPERINTENDENT
 SCOTT DRILLETTE CFO/BUSINESS MANAGER
 GLENDA FULMER PEIMS COORDINATOR

184-911 GARNER ISD

MICHAEL COLLINS BOARD PRESIDENT
 JEFF EVANS BOARD VICE-PRESIDENT
 CHAD BEAVERS BOARD MEMBER
 JAMES CAYWOOD BOARD MEMBER
 JOSH NELMS BOARD MEMBER
 LACEY NELMS PEIMS COORDINATOR

185 PARMER COUNTY

185-901 BOVINA ISD

LARRY MITCHELL BOARD PRESIDENT
 JUSTIN BROZEK BOARD VICE-PRESIDENT
 DEENA LEUEA BOARD SECRETARY
 RICHARD CARSON BOARD MEMBER
 JOSH QUINTANA BOARD MEMBER
 ESTHER STEELMAN BOARD MEMBER
 LANCE TEAGUE BOARD MEMBER
 SUSAN MILLER CFO/BUSINESS MANAGER
 ELIDA VILLARREAL PEIMS COORDINATOR

185-902 FARWELL ISD

KENDALL DEVAULT BOARD PRESIDENT
 JAYBE BARRETT BOARD VICE-PRESIDENT
 KEITH HADLEY BOARD SECRETARY
 BRANDON FOSTER BOARD MEMBER
 SCOTT JOHNSON BOARD MEMBER
 WILLIAM MARTIN BOARD MEMBER
 JASON SCHILLING BOARD MEMBER
 LEANDRA BYRD CFO/BUSINESS MANAGER
 LEANDRA BYRD PEIMS COORDINATOR

185-903 FRIONA ISD

RICHARD BARNETT BOARD PRESIDENT
 MITCHELL SMILEY BOARD VICE-PRESIDENT
 BECKY RIETHMAYER BOARD SECRETARY
 JOSE CIGARROA BOARD MEMBER
 ANDY MONTANA BOARD MEMBER
 ANTONIO ROCHA BOARD MEMBER

WADE SCHUELER BOARD MEMBER
 KATHY SANDOVAL PEIMS COORDINATOR
 DIANNA WRIGHT CFO/BUSINESS MANAGER

185-904 LAZBUDDIE ISD

CHRIS TIMMS BOARD PRESIDENT
 DOYLE WEIR BOARD VICE-PRESIDENT
 CANDICE WEAVER BOARD SECRETARY
 BRENNIA BURCH BOARD MEMBER
 SHELDON MASON BOARD MEMBER
 CASEY RUSSELL BOARD MEMBER
 CRAIG SMYER BOARD MEMBER
 LARETA BARBER PEIMS COORDINATOR
 CAROLYN SCOTT CFO/BUSINESS MANAGER

186 PECOS COUNTY

186-901 BUENA VISTA ISD

CRUZ GOMEZ BOARD PRESIDENT
 VERONICA MANDUJANO BOARD VICE-PRESIDENT
 JAY LEE BOARD SECRETARY
 DEANN CRAWFORD BOARD MEMBER
 WANDA LEWIS BOARD MEMBER
 BART REID BOARD MEMBER
 ROGER TARANGO BOARD MEMBER
 JUAN BENAVIDEZ CFO/BUSINESS MANAGER
 KIM DOMINGUEZ PEIMS COORDINATOR

186-902 FORT STOCKTON ISD

GLENDA PASQUA BOARD PRESIDENT
 BILLY ESPINO BOARD VICE-PRESIDENT
 SANDRA MARQUEZ BOARD SECRETARY
 FREDDIE MARTINEZ BOARD ASSISTANT SECRETARY
 TOM EZELL BOARD MEMBER
 OSCAR GONZALEZ BOARD MEMBER
 JACOB VASQUEZ BOARD MEMBER
 PAULA TRAYNHAM ASSISTANT SUPERINTENDENT
 MARY LOU ALMENDAREZ PEIMS COORDINATOR
 MARIA GOMEZ CFO/BUSINESS MANAGER

186-903 IRAAN-SHEFFIELD ISD

MARGARET HOLMES BOARD PRESIDENT
 BASILISO RAMIREZ BOARD VICE-PRESIDENT
 STEVE GARLOCK BOARD SECRETARY
 JOHN GRAHAM BOARD MEMBER
 MICKEY PERRY BOARD MEMBER
 JOE SCONIERS BOARD MEMBER
 LORI TURK BOARD MEMBER
 CARRIE HOLMES PEIMS COORDINATOR
 MICHAEL MEEK CFO/BUSINESS MANAGER

187 POLK COUNTY

187-901 BIG SANDY ISD

GLEN GOODWIN BOARD PRESIDENT
 HERBERT JOHNSON BOARD SECRETARY
 PATRICK FLOWERS BOARD MEMBER
 QUENTION MATTHEWS BOARD MEMBER
 MAYNARD WILLIAMS BOARD MEMBER
 LINDA KIDD CFO/BUSINESS MANAGER
 LINDA KIDD PEIMS COORDINATOR

Texas Public School Districts and Charters: Board Members, Assistant Superintendents, Business Managers, and Public Education Information Management System (PEIMS) Coordinators, December 2014

Note: Charter board data are for the 2013-14 school year.

187-903 GOODRICH ISD

CHRISTINE WRIGHT BOARD PRESIDENT
 JANICE BROOKS BOARD SECRETARY
 TIM HARRELL BOARD ASSISTANT SECRETARY
 BRENDA BENNETT BOARD MEMBER
 JENNIFER PICKETT BOARD MEMBER
 MELISSA RIVERA BOARD MEMBER
 BILLY STUTTS BOARD MEMBER
 SHERRY MITCHELL CFO/BUSINESS MANAGER
 SHERRY MITCHELL PEIMS COORDINATOR

187-904 CORRIGAN-CAMDEN ISD

SEAN BURKS BOARD PRESIDENT
 MARVIN HURLEY BOARD VICE-PRESIDENT
 SETH HANDLEY BOARD SECRETARY
 RYAN BURRIS BOARD MEMBER
 ANTHONY HARRELL BOARD MEMBER
 SUE MORRISON BOARD MEMBER
 JOEL SCOTT BOARD MEMBER
 MARIE PURKE CFO/BUSINESS MANAGER
 SHIRLEY WILLSON PEIMS COORDINATOR

187-906 LEGGETT ISD

CURTIS JEFFERSON BOARD PRESIDENT
 EMERY JOHNSON BOARD VICE-PRESIDENT
 TOMMIE COLLINS BOARD SECRETARY
 TOMMY JOHNSON BOARD MEMBER
 ROBERT NOWLIN BOARD MEMBER
 KAREN POLLARD BOARD MEMBER
 KEVIN PUCKETT BOARD MEMBER
 JOANNE BARRETT PEIMS COORDINATOR

187-907 LIVINGSTON ISD

BEA ELLIS BOARD PRESIDENT
 HENRY AGER BOARD VICE-PRESIDENT
 BEN OGLETREE BOARD SECRETARY
 MARTY DRAKE BOARD MEMBER
 CASEY EVANS BOARD MEMBER
 FRANK HENDERSON BOARD MEMBER
 MIKE NETTLES BOARD MEMBER
 DIANA KELM DEPUTY SUPERINTENDENT
 CRAIG DAVIS ASSISTANT SUPERINTENDENT
 JANAN MOORE ASSISTANT SUPERINTENDENT
 BEN DAVIDSON CFO/BUSINESS MANAGER
 KATHY PERRY PEIMS COORDINATOR

187-910 ONALASKA ISD

BRANDON SMITH BOARD PRESIDENT
 POBLA GALLIER BOARD VICE-PRESIDENT
 LINDA VINCENT BOARD SECRETARY
 DENNIS HODGE BOARD MEMBER
 RUSSEL JONES BOARD MEMBER
 LEWIS LANDSMAN BOARD MEMBER
 TED WIGGINS BOARD MEMBER
 ANGELA FOSTER CFO/BUSINESS MANAGER
 ANGELA FOSTER PEIMS COORDINATOR

188 POTTER COUNTY

188-801 RICHARD MILBURN ACADEMY (AMARILLO)

FRANCIS WHITE BOARD PRESIDENT
 HOUSTON CONLEY BOARD VICE-PRESIDENT
 ERNEST CHAMBERS BOARD SECRETARY

GRACE GARZA PEIMS COORDINATOR

188-901 AMARILLO ISD

JOHN BLANCHARD BOARD PRESIDENT
 RENEE MCCOWN BOARD VICE-PRESIDENT
 DOUGLAS LOOMIS BOARD SECRETARY
 JAMES ALLEN BOARD MEMBER
 JIM AUSTIN BOARD MEMBER
 ANETTE CARLISLE BOARD MEMBER
 ERIC DARNELL BOARD MEMBER
 DR JACK THOMPSON BOARD MEMBER
 LES HOYT ASSISTANT SUPERINTENDENT
 PATI BUCHENAU CFO/BUSINESS MANAGER
 KEITHA IVEY PEIMS COORDINATOR

188-902 RIVER ROAD ISD

STACEY JOHNSON BOARD PRESIDENT
 GLENN PERKY BOARD VICE-PRESIDENT
 AMANDA BROWN BOARD MEMBER
 BOBBY CLARK BOARD MEMBER
 BEVERLEY NEWMAN BOARD MEMBER
 BRIAN SHANNON BOARD MEMBER
 KELLY VENABLE BOARD MEMBER
 GAYE DAMPF ASSISTANT SUPERINTENDENT
 MIKE HODGSON CFO/BUSINESS MANAGER
 CINDY SMITH PEIMS COORDINATOR

188-903 HIGHLAND PARK ISD

RONALD HOBBS BOARD PRESIDENT
 RICKY ANTHONY BOARD VICE-PRESIDENT
 LAURA ROCKHOLT BOARD SECRETARY
 TONYA DETTEN BOARD MEMBER
 KIM MATHESON BOARD MEMBER
 CINDY SPANEL BOARD MEMBER
 CANDY THORNTON BOARD MEMBER
 LISA MESSNER CFO/BUSINESS MANAGER
 LISA MESSNER PEIMS COORDINATOR

188-904 BUSHLAND ISD

JEFF SUMPTER BOARD PRESIDENT
 RANDY BOONE BOARD VICE-PRESIDENT
 JUDY CASSETTY BOARD SECRETARY
 JUSTIN ADAMS BOARD MEMBER
 MICHAEL CARTER BOARD MEMBER
 HOLLY JEFFRIES BOARD MEMBER
 CHRIS SIMMONS BOARD MEMBER
 KAREN GRANTHAM CFO/BUSINESS MANAGER
 MELISSA PONDER PEIMS COORDINATOR

189 PRESIDIO COUNTY

189-901 MARFA ISD

ROBERT HALPERN BOARD PRESIDENT
 KATHERINE PRICE-FOWLKES BOARD VICE-PRESIDENT
 TINA LUJAN BOARD SECRETARY
 MARK CASH BOARD MEMBER
 MAHALA GUEVARA BOARD MEMBER
 COSME ROMAN BOARD MEMBER
 GRISELDA HINOJOS PEIMS COORDINATOR
 VICTORIA SANCHEZ CFO/BUSINESS MANAGER

189-902 PRESIDIO ISD

HUGO RAMOS BOARD PRESIDENT
 HELIO FRANCO BOARD VICE-PRESIDENT

Texas Public School Districts and Charters: Board Members, Assistant Superintendents, Business Managers, and Public Education Information Management System (PEIMS) Coordinators, December 2014

Note: Charter board data are for the 2013-14 school year.

AURELIANO RAMIREZ.....BOARD SECRETARY
 ETHEL BARRIGA.....BOARD MEMBER
 ALFREDO MUNIZ.....BOARD MEMBER
 CARLOS NIETO.....BOARD MEMBER
 VELVA SAENZ.....BOARD MEMBER
 JUDITH PARDO.....ASSISTANT SUPERINTENDENT
 GUADALUPE SINGH.....ASSISTANT SUPERINTENDENT
 RAQUEL BAEZA.....CFO/BUSINESS MANAGER
 ARMIDA MEDINA.....PEIMS COORDINATOR

190 RAINS COUNTY

190-903 RAINS ISD

PHILIP ALEXANDER.....BOARD PRESIDENT
 TREY HILL.....BOARD VICE-PRESIDENT
 PAUL FOLEY.....BOARD SECRETARY
 BILL GLEASON.....BOARD ASSISTANT SECRETARY
 ROBERT BURNS.....BOARD MEMBER
 HEATH SISK.....BOARD MEMBER
 DENITA YOUNG.....BOARD MEMBER
 GRADY FISHER.....ASSISTANT SUPERINTENDENT
 LORI EVANS.....PEIMS COORDINATOR
 GRADY FISHER.....CFO/BUSINESS MANAGER

191 RANDALL COUNTY

191-901 CANYON ISD

LINDA HINDERS.....BOARD PRESIDENT
 SAM SPRADLIN.....BOARD VICE-PRESIDENT
 KATHARYN WIEGAND.....BOARD SECRETARY
 BRUCE COBB.....BOARD ASSISTANT SECRETARY
 RANDY DARNELL.....BOARD MEMBER
 ANN GIRARD.....BOARD MEMBER
 JIM MURPHY.....BOARD MEMBER
 RANDY MCDOWELL.....ASSISTANT SUPERINTENDENT
 RANDY MCDOWELL.....CFO/BUSINESS MANAGER
 TRACEY TENNISON.....PEIMS COORDINATOR

192 REAGAN COUNTY

192-901 REAGAN COUNTY ISD

MARK NOLAND.....BOARD PRESIDENT
 DANNY SCHWERTNER.....BOARD VICE-PRESIDENT
 BRENDA SCHNEEMANN.....BOARD SECRETARY
 JED HRUSKA.....BOARD MEMBER
 ROGER KALINA.....BOARD MEMBER
 JUAN RIVERO.....BOARD MEMBER
 TERRY WARRINER.....BOARD MEMBER
 SUSAN GUNNELS.....CFO/BUSINESS MANAGER
 SUSAN SCHWERTNER.....PEIMS COORDINATOR

193 REAL COUNTY

193-801 BIG SPRINGS CHARTER SCHOOL

WESLEY DORMAN.....BOARD PRESIDENT
 JUDY WILSON.....BOARD VICE-PRESIDENT
 ROBBIE SMITH.....BOARD SECRETARY
 HAROLD BUELL.....BOARD MEMBER
 JOHN CREMIN.....BOARD MEMBER
 PHILIP HAMMAN.....BOARD MEMBER
 JOHNNIE HURST.....BOARD MEMBER
 CYNTHIA MORAN.....BOARD MEMBER
 NEVA NICHOLSON.....BOARD MEMBER

SILAS RAGSDALE.....BOARD MEMBER
 DEANNA KILPATRICK.....PEIMS COORDINATOR

193-902 LEAKEY ISD

CHARLES REAGOR.....BOARD PRESIDENT
 ALBERTO GONZALEZ.....BOARD VICE-PRESIDENT
 SHAWN GRAY.....BOARD SECRETARY
 JERRY BATES.....BOARD MEMBER
 BRAD HART.....BOARD MEMBER
 RUBEN NAVARRO.....BOARD MEMBER
 JOEL PIGG.....BOARD MEMBER
 KATHERINE ANTES.....CFO/BUSINESS MANAGER
 LEANNE WALIGURA.....PEIMS COORDINATOR

194 RED RIVER COUNTY

194-902 AVERY ISD

TIM USREY.....BOARD PRESIDENT
 STACEY ERVIN.....BOARD VICE-PRESIDENT
 BRODY BAIRD.....BOARD SECRETARY
 VERNON EASTEPP.....BOARD MEMBER
 LONNY FAIN.....BOARD MEMBER
 MISSY GILREATH.....BOARD MEMBER
 WILLIAM RICKS.....BOARD MEMBER
 NATASHA BLACKBURN.....CFO/BUSINESS MANAGER
 CINDY WOODS.....PEIMS COORDINATOR

194-903 RIVERCREST ISD

JOSEPH ROSE.....BOARD PRESIDENT
 CRAIG INGRAM.....BOARD VICE-PRESIDENT
 BOBBY THOMPSON.....BOARD SECRETARY
 RYAN CASE.....BOARD MEMBER
 CHARLIE HINES.....BOARD MEMBER
 ROY PITTS.....BOARD MEMBER
 TODD WARD.....BOARD MEMBER
 TIFFANY EASLEY.....CFO/BUSINESS MANAGER
 VELMA ELLIS.....PEIMS COORDINATOR

194-904 CLARKSVILLE ISD

WILLIAM RAINS.....BOARD PRESIDENT
 GREGORY LEWIS.....BOARD VICE-PRESIDENT
 WADONNA CHERRY.....BOARD SECRETARY
 MANNY AVILA.....BOARD MEMBER
 ROBERT BEATY.....BOARD MEMBER
 JIMMY CALDWELL.....BOARD MEMBER
 PAM RUSSELL.....BOARD MEMBER
 PAMELA VANDEAVER.....CFO/BUSINESS MANAGER
 PAMELA VANDEAVER.....PEIMS COORDINATOR

194-905 DETROIT ISD

DALE MILLER.....BOARD PRESIDENT
 DEWAYNE NANCE.....BOARD VICE-PRESIDENT
 FRANCIS FLETCHER.....BOARD SECRETARY
 JEFF BLANTON.....BOARD MEMBER
 BOBBY BRYAN.....BOARD MEMBER
 MICHAEL DAVIS.....BOARD MEMBER
 RANDY SMITH.....BOARD MEMBER
 SANDRA GALLEY.....PEIMS COORDINATOR
 GREG JONES.....CFO/BUSINESS MANAGER

Texas Public School Districts and Charters: Board Members, Assistant Superintendents, Business Managers, and Public Education Information Management System (PEIMS) Coordinators, December 2014

Note: Charter board data are for the 2013-14 school year.

195 REEVES COUNTY

195-901 PECOS-BARSTOW-TOYAH ISD

WILLIAM OGLESBY.....BOARD PRESIDENT
 GAIL BOX.....BOARD VICE-PRESIDENT
 BERTHA NATIVIDAD.....BOARD SECRETARY
 SAM ANCHONDO.....BOARD MEMBER
 RANDY GRAHAM.....BOARD MEMBER
 LOUIS MATTA.....BOARD MEMBER
 CLAY MCKINNEY.....BOARD MEMBER
 CONRAD ARRIOLA.....ASSISTANT SUPERINTENDENT
 MARY CANON.....CFO/BUSINESS MANAGER
 DENISE ROANE.....PEIMS COORDINATOR

195-902 BALMORHEA ISD

TOMMY DOMINGUEZ.....BOARD PRESIDENT
 DANNY VASQUEZ.....BOARD VICE-PRESIDENT
 PAUL MATTA.....BOARD SECRETARY
 JAMES GARLICK.....BOARD MEMBER
 SANDRA NAVARRETE.....BOARD MEMBER
 MICHAEL RODRIGUEZ.....BOARD MEMBER
 MARISOL VIRDELL.....BOARD MEMBER
 ROSELA RIVERA.....CFO/BUSINESS MANAGER
 DORA VALERIO.....PEIMS COORDINATOR

196 REFUGIO COUNTY

196-901 AUSTWELL-TIVOLI ISD

CARLTON HOPPER.....BOARD PRESIDENT
 MARILYN PAGEL.....BOARD VICE-PRESIDENT
 GREG DUENEZ.....BOARD SECRETARY
 SIMON CAMACHO.....BOARD MEMBER
 JOSEPHINE FARIAS.....BOARD MEMBER
 ANGELA LUTZ.....BOARD MEMBER
 WADE RUDDOCK.....BOARD MEMBER
 DR ANTONIO AGUIRRE.....PEIMS COORDINATOR

196-902 WOODSBORO ISD

ROBERT THOMAS.....BOARD PRESIDENT
 HENRY FIEROVA.....BOARD VICE-PRESIDENT
 MANDY NIXON.....BOARD SECRETARY
 ROBBIE BLASCHKE.....BOARD MEMBER
 JEFF GILLESPIE.....BOARD MEMBER
 BRIAN HICKS.....BOARD MEMBER
 RUBY MARTINEZ.....BOARD MEMBER
 STEVEN SELF.....CFO/BUSINESS MANAGER

196-903 REFUGIO ISD

RENE GARCIA.....BOARD PRESIDENT
 DR GARY WRIGHT.....BOARD VICE-PRESIDENT
 EUGENE LEWIS.....BOARD SECRETARY
 ETHEL GARZA.....BOARD MEMBER
 JORGE JASO.....BOARD MEMBER
 LAURA RAMIREZ.....BOARD MEMBER
 ANDY ROCHA.....BOARD MEMBER
 KAREN NIGHTINGALE.....PEIMS COORDINATOR
 WENDY PURSELL.....CFO/BUSINESS MANAGER

197 ROBERTS COUNTY

197-902 MIAMI ISD

TOM GRANTHAM.....BOARD PRESIDENT
 JT SMITH.....BOARD VICE-PRESIDENT

RUSTY EARLY.....BOARD MEMBER
 LIZ POAGE.....CFO/BUSINESS MANAGER

198 ROBERTSON COUNTY

198-901 BREMOND ISD

GARY JOHNSON.....BOARD VICE-PRESIDENT
 NIKKI SCREWS.....BOARD SECRETARY
 JENNIFER COBURN.....BOARD MEMBER
 JOHNSON DONALD.....BOARD MEMBER
 DAVID KUJAWA.....BOARD MEMBER
 RANDY YANOWSKI.....BOARD MEMBER
 MICHELLE YEZAK.....BOARD MEMBER
 LAURY KASOWSKI.....CFO/BUSINESS MANAGER

198-902 CALVERT ISD

JAMES GREEN.....BOARD PRESIDENT
 LOUISE GRIGSBY.....BOARD VICE-PRESIDENT
 VOLNEY ALSTON.....BOARD SECRETARY
 BEATRICE CEPHAS.....BOARD MEMBER
 CAROLYN ROSEMOND.....BOARD MEMBER
 DR DANA STANTON.....BOARD MEMBER
 JAN MANNING.....CFO/BUSINESS MANAGER
 JAN MANNING.....PEIMS COORDINATOR

198-903 FRANKLIN ISD

DENNIS VARVEL.....BOARD PRESIDENT
 DR STEVE SCHULTZ.....BOARD VICE-PRESIDENT
 SCOTT PHILLIPS.....BOARD SECRETARY
 KATE BARNETT.....BOARD MEMBER
 ROBERT BOX.....BOARD MEMBER
 WALTER COMMANDER.....BOARD MEMBER
 STEVE JONES.....BOARD MEMBER
 MICHELLE MATHEWS.....CFO/BUSINESS MANAGER
 MICHELLE MATHEWS.....PEIMS COORDINATOR

198-905 HEARNE ISD

JAMES TAYLOR.....BOARD PRESIDENT
 KIMBERLEY BOOKER.....BOARD VICE-PRESIDENT
 SYLVIA MONTELONGO.....BOARD SECRETARY
 LOLLIE ADAMS.....BOARD MEMBER
 LATONYA DARNELL.....BOARD MEMBER
 SAMANTHA SALAZAR.....BOARD MEMBER
 JUDITH WERLINGER.....BOARD MEMBER
 MASHELL PIERCE.....CFO/BUSINESS MANAGER

198-906 MUMFORD ISD

ANTHONY SCAMARDO.....BOARD PRESIDENT
 EDWARD SCAMARDO.....BOARD VICE-PRESIDENT
 GATHAN REISTINO.....BOARD SECRETARY
 LUKE COLLETTE.....BOARD MEMBER
 JOSEPHINE LORIA.....BOARD MEMBER
 LUKE SCAMARDO.....BOARD MEMBER
 CONNIE SUSTAITA.....BOARD MEMBER
 PETE BIENSKI.....PEIMS COORDINATOR

199 ROCKWALL COUNTY

199-901 ROCKWALL ISD

CHRIS CUNY.....BOARD PRESIDENT
 LEIGH PLAGENS.....BOARD SECRETARY
 STEPHANIE ADAMS.....BOARD MEMBER
 JON BAILEY.....BOARD MEMBER

Texas Public School Districts and Charters: Board Members, Assistant Superintendents, Business Managers, and Public Education Information Management System (PEIMS) Coordinators, December 2014

Note: Charter board data are for the 2013-14 school year.

RUSS CHILDERS	BOARD MEMBER
LINDA DURAN	BOARD MEMBER
JIM WHITE	BOARD MEMBER
SARA BONSER	ASSISTANT SUPERINTENDENT
SHERI FOWLER	ASSISTANT SUPERINTENDENT
DR DEBRA KOEHN	ASSISTANT SUPERINTENDENT
MIKE BALL	CFO/BUSINESS MANAGER
AMY MONTGOMERY	PEIMS COORDINATOR

199-902 ROYSE CITY ISD

JULIE STUTTS	BOARD PRESIDENT
DON PALMER	BOARD VICE-PRESIDENT
BOBBY SUMMERS	BOARD SECRETARY
JERRY RICHARSON	BOARD MEMBER
KENNY HUDSON	ASSISTANT SUPERINTENDENT
JULIA ROBINSON	ASSISTANT SUPERINTENDENT
JEFF WEBB	ASSISTANT SUPERINTENDENT
DAVID CARTER	CFO/BUSINESS MANAGER
MARIETTA JACKSON	PEIMS COORDINATOR

200 RUNNELS COUNTY

200-901 BALLINGER ISD

MIKE RILEY	BOARD PRESIDENT
CHARLES FRERICH	BOARD VICE-PRESIDENT
DALE HALFMANN	BOARD SECRETARY
JASON BATTLE	BOARD MEMBER
JODI BUSENLEHNER	BOARD MEMBER
MANUEL GALVAN	BOARD MEMBER
SCOTT KING	BOARD MEMBER
ELIZABETH GARZA	PEIMS COORDINATOR
JANNA HALFMANN	CFO/BUSINESS MANAGER

200-902 MILES ISD

CARY HOUSTON	BOARD PRESIDENT
MARK SKLENARIK	BOARD VICE-PRESIDENT
TODD SCHWERTNER	BOARD SECRETARY
CHARLES MCGUIRE	BOARD MEMBER
CURTIS PELZEL	BOARD MEMBER
KIPP RATHMELL	BOARD MEMBER
SHAWN RIDDLE	BOARD MEMBER
BARBARA HOHENSEE	CFO/BUSINESS MANAGER
BARBARA HOHENSEE	PEIMS COORDINATOR

200-904 WINTERS ISD

KEVIN BUSHER	BOARD PRESIDENT
CHARLES KIDWELL	BOARD VICE-PRESIDENT
CARLA HOOPER	BOARD SECRETARY
BILL BREDEMAYER	BOARD MEMBER
DOUG BRYAN	BOARD MEMBER
GARY KEMP	BOARD MEMBER
DAN KILLOUGH	BOARD MEMBER
MICHELLE GARCIA	PEIMS COORDINATOR
RHONDA NEAL	CFO/BUSINESS MANAGER

200-906 OLFEN ISD

TRACY GRIMES	BOARD PRESIDENT
JOAN FUCHS	BOARD VICE-PRESIDENT
KATHY HALFMANN	BOARD SECRETARY
TOBIAS CORREA	BOARD MEMBER
JB FUCHS	BOARD MEMBER
BRENDA PULLIN	PEIMS COORDINATOR

201 RUSK COUNTY

201-902 HENDERSON ISD

CLAY WILDER	BOARD PRESIDENT
JEAN WILLIAMS	BOARD VICE-PRESIDENT
MARY WOLFE	BOARD SECRETARY
JON BEST	BOARD MEMBER
JAMES HOLMES	BOARD MEMBER
JON JOHNSTON	BOARD MEMBER
HAROLD SENTMORE	BOARD MEMBER
DR RAYLENE CONNER	DEPUTY SUPERINTENDENT
MARINA FRANCIS	PEIMS COORDINATOR
BILL STANLEY	CFO/BUSINESS MANAGER

201-903 LANEVILLE ISD

ROBERT LOFTIS	BOARD PRESIDENT
LONNIE ANDERSON	BOARD VICE-PRESIDENT
BOBBIE FULLER	BOARD SECRETARY
CARL ALLEN	BOARD MEMBER
LARRY HAYES	BOARD MEMBER
SHUNTA HENRY	BOARD MEMBER
VIKI PENNY	BOARD MEMBER
SUSIE OWENS	PEIMS COORDINATOR

201-904 LEVERETTS CHAPEL ISD

JIMMIE WALLER	BOARD PRESIDENT
LARRY LILLY	BOARD VICE-PRESIDENT
HOWARD RHODES	BOARD SECRETARY
CHARLIE FLEMING	BOARD MEMBER
ROBBIE WALLER	BOARD MEMBER
SHANNON DICKERSON	ASSISTANT SUPERINTENDENT
DEBBY HERRIN	CFO/BUSINESS MANAGER
TERESA MELTON	PEIMS COORDINATOR

201-907 MOUNT ENTERPRISE ISD

DONALD ROGERS	BOARD PRESIDENT
PAUL REEVES	BOARD VICE-PRESIDENT
JOHNWAYNE VALDEZ	BOARD SECRETARY
ADOLPHUS BAGLEY	BOARD MEMBER
TIM BRITAIN	BOARD MEMBER
REGINA RISINGER	BOARD MEMBER
MIKE RISINGER	BOARD MEMBER
MICHAEL HILL	CFO/BUSINESS MANAGER
SUSAN RISINGER	PEIMS COORDINATOR

201-908 OVERTON ISD

SHANE MCCASLAND	BOARD PRESIDENT
MIKE ROGERS	BOARD VICE-PRESIDENT
PAM RANEY	BOARD SECRETARY
MARY LEIGH DIKE	BOARD ASSISTANT SECRETARY
MARY PAT EAVES	BOARD MEMBER
SCOTTY MOORE	BOARD MEMBER
DAVID PROCTOR	BOARD MEMBER
WENDI HORST	CFO/BUSINESS MANAGER
RACHEL MEADOWS	PEIMS COORDINATOR

201-910 TATUM ISD

C LARRY SMITH	BOARD PRESIDENT
KIP AMICK	BOARD VICE-PRESIDENT
MATT CRAWFORD	BOARD SECRETARY
EVERIGESTER ADAMS	BOARD MEMBER
KAREN MCILWAIN	BOARD MEMBER
STEPHEN SKINNER	BOARD MEMBER

Texas Public School Districts and Charters: Board Members, Assistant Superintendents, Business Managers, and Public Education Information Management System (PEIMS) Coordinators, December 2014

Note: Charter board data are for the 2013-14 school year.

DENNIS WILLIAMS.....BOARD MEMBER
PAT PARKS.....CFO/BUSINESS MANAGER
PAT PARKS.....PEIMS COORDINATOR

201-913 CARLISLE ISD

KEVIN CHILDRESS.....BOARD PRESIDENT
KEVIN CURBO.....BOARD VICE-PRESIDENT
PAUL HAMILTON.....BOARD SECRETARY
BARRY BURTON.....BOARD MEMBER
ANTHONY BYRD.....BOARD MEMBER
STACY CHOTE.....BOARD MEMBER
MELINDA HOUSE.....BOARD MEMBER
JAMIE COOPER.....PEIMS COORDINATOR

201-914 WEST RUSK COUNTY CONSOLIDATED ISD

SANDRA SMITH.....BOARD PRESIDENT
KENNETH COPELAND.....BOARD VICE-PRESIDENT
JASON BIGBIE.....BOARD SECRETARY
COREY BOBBITT.....BOARD MEMBER
RONNIE GAUDET.....BOARD MEMBER
IRIS HAMMONTREE.....BOARD MEMBER
WILL SUDWEEKS.....BOARD MEMBER
LAWRENCE COLEMAN.....ASSISTANT SUPERINTENDENT
JENNY JENKINS.....PEIMS COORDINATOR
BELINDA WALKER.....CFO/BUSINESS MANAGER

202 SABINE COUNTY

202-903 HEMPHILL ISD

CHAD MOODY.....BOARD PRESIDENT
LYNN LINDSEY.....BOARD VICE-PRESIDENT
REY ROCHA.....BOARD SECRETARY
TAMMIE BENNETT.....BOARD MEMBER
STEVE CONN.....BOARD MEMBER
JANIS SPEIGHTS.....BOARD MEMBER
ROBERT WRIGHT.....BOARD MEMBER
SALLY BUTLER.....CFO/BUSINESS MANAGER
AMANDA WARNER.....PEIMS COORDINATOR

202-905 WEST SABINE ISD

RONALD BARLOW.....BOARD PRESIDENT
JOE BENNETT.....BOARD VICE-PRESIDENT
CARLA RANDLE.....BOARD SECRETARY
GUINN HARLEY.....BOARD MEMBER
TOMMY MASON.....BOARD MEMBER
KENNETH SMITH.....BOARD MEMBER
DOUG WELCH.....BOARD MEMBER
NATASHA MCCLELLAND.....CFO/BUSINESS MANAGER
CARLA POWELL.....PEIMS COORDINATOR

203 SAN AUGUSTINE COUNTY

203-901 SAN AUGUSTINE ISD

ORVIN GARRETT.....BOARD VICE-PRESIDENT
RYAN GARCIA.....BOARD SECRETARY
CHARLES BOYETTE.....BOARD MEMBER
EDWIN HENLY.....BOARD MEMBER
WILLIAM JOHNSON.....BOARD MEMBER
WILLIAM RICHARDS.....BOARD MEMBER
NAY SMITH.....BOARD MEMBER
DONNA AMBERG.....PEIMS COORDINATOR
PATTI MCLERRAN.....CFO/BUSINESS MANAGER

203-902 BROADDUS ISD

MICAH MILLER.....BOARD PRESIDENT
DOUG SOWELL.....BOARD VICE-PRESIDENT
JAMES WELLS.....BOARD SECRETARY
IDA BUTLER.....BOARD MEMBER
BILL EBERLAN.....BOARD MEMBER
PETE MANCILL.....BOARD MEMBER
JAMES SOWELL.....BOARD MEMBER
LEAH HOLLOWAY.....CFO/BUSINESS MANAGER
LEIGH STEWART.....PEIMS COORDINATOR

204 SAN JACINTO COUNTY

204-901 COLDSRING-OAKHURST CISD

BARBARA MOORE.....BOARD PRESIDENT
TONY SEWELL.....BOARD VICE-PRESIDENT
DALE RICHARDS.....BOARD SECRETARY
BERLIN BRADFORD.....BOARD MEMBER
KEVIN COOK.....BOARD MEMBER
KRAIG ERWIN.....BOARD MEMBER
MINNIE WALKER.....BOARD MEMBER
ADAM JENKE.....ASSISTANT SUPERINTENDENT
DR BYRON TERRIER.....ASSISTANT SUPERINTENDENT
CINDY HOGLAND.....PEIMS COORDINATOR

204-904 SHEPHERD ISD

JOHN FEW.....BOARD PRESIDENT
DAVID SMITH.....BOARD VICE-PRESIDENT
MICHAEL COURVELLE.....BOARD MEMBER
JERRY CUTAIA.....BOARD MEMBER
CHARLES DODD.....BOARD MEMBER
MICHAEL FLYNT.....BOARD MEMBER
DARRYL RICHARDSON.....BOARD MEMBER
LAURA REDDEN.....ASSISTANT SUPERINTENDENT
KELLY BOWEN.....PEIMS COORDINATOR
JW KIRKHAM.....CFO/BUSINESS MANAGER

205 SAN PATRICIO COUNTY

205-901 ARANSAS PASS ISD

TERRY STANSBERRY.....BOARD PRESIDENT
DAVID RECTOR.....BOARD VICE-PRESIDENT
EDEL DEASES.....BOARD SECRETARY
RUDY ABREGO.....BOARD MEMBER
PATRICIA BRANCH.....BOARD MEMBER
FRED HOESE.....BOARD MEMBER
VERONICA JOHNSON.....BOARD MEMBER
DIANE GENOVESE.....PEIMS COORDINATOR
CHERYLE STANSBERRY.....CFO/BUSINESS MANAGER

205-902 GREGORY-PORTLAND ISD

RANDY EULENFELD.....BOARD PRESIDENT
DEAN ATKINSON.....BOARD VICE-PRESIDENT
BECKY MACHA.....BOARD SECRETARY
GILBERT CORTINAS.....BOARD MEMBER
CARRIE GREGORY.....BOARD MEMBER
VICTOR HERNANDEZ.....BOARD MEMBER
REYNALDO ROJAS.....BOARD MEMBER
DARLA CZERWINSKI.....ASSISTANT SUPERINTENDENT
NANCY TEEL.....PEIMS COORDINATOR
RONALD WILSON.....CFO/BUSINESS MANAGER

Texas Public School Districts and Charters: Board Members, Assistant Superintendents, Business Managers, and Public Education Information Management System (PEIMS) Coordinators, December 2014

Note: Charter board data are for the 2013-14 school year.

205-903 INGLESIDE ISD

TERESA FLORES..... BOARD PRESIDENT
 BRENDA RICHARDSON..... BOARD VICE-PRESIDENT
 JOE LOEFFLER..... BOARD SECRETARY
 BOBBY DENDY..... BOARD MEMBER
 KEITH HILL..... BOARD MEMBER
 JOSEPH JONES..... BOARD MEMBER
 STEVEN SNYDER..... BOARD MEMBER
 DR LYNNE GOEGLEIN-PORTER..... ASSISTANT SUPERINTENDENT
 DR LYNNE GOEGLEIN-PORTER..... PEIMS COORDINATOR
 CHARLES SIMMONS..... CFO/BUSINESS MANAGER

205-904 MATHIS ISD

RICK CORTEZ..... BOARD PRESIDENT
 JOHN GALVAN..... BOARD VICE-PRESIDENT
 ANGIE TREJO..... BOARD SECRETARY
 MELINDA BARAJAS..... BOARD MEMBER
 LEROY BARRERA..... BOARD MEMBER
 MARY GARZA..... BOARD MEMBER
 RUDY HERNANDEZ..... BOARD MEMBER
 SYLVIA MEDRANO..... PEIMS COORDINATOR
 GAIL SHEPLER..... CFO/BUSINESS MANAGER

205-905 ODEM-EDROY ISD

JON WHATLEY..... BOARD PRESIDENT
 JESSIE RODRIGUEZ..... BOARD VICE-PRESIDENT
 JANIE VARGAS..... BOARD SECRETARY
 BENJAMIN BREWER..... BOARD MEMBER
 NICOLAS CORDOVA..... BOARD MEMBER
 GONZALO GONZALES..... BOARD MEMBER
 MANUEL LUNOFF..... BOARD MEMBER
 YVONNE PENA..... PEIMS COORDINATOR
 TONYA ROMERO..... CFO/BUSINESS MANAGER

205-906 SINTON ISD

SAM LANKFORD..... BOARD PRESIDENT
 GARY FAGAN..... BOARD VICE-PRESIDENT
 ANDY VILLARREAL..... BOARD SECRETARY
 DR J ED GRIMM..... BOARD MEMBER
 SONIA LOPEZ..... BOARD MEMBER
 CAROL REAGAN..... BOARD MEMBER
 LINDA RODRIGUEZ..... BOARD MEMBER
 GEORGE HERNANDEZ..... DEPUTY SUPERINTENDENT
 DANA ALLEN..... ASSISTANT SUPERINTENDENT
 TONYA LORBERAU..... PEIMS COORDINATOR
 MELISSA VILLARREAL..... CFO/BUSINESS MANAGER

205-907 TAFT ISD

HERMAN RODRIGUEZ..... BOARD PRESIDENT
 LARRY THORMAEHLEN..... BOARD VICE-PRESIDENT
 JOHNNY CARVAJAL..... BOARD MEMBER
 MARY GARRETT..... BOARD MEMBER
 DENA GONZALEZ..... BOARD MEMBER
 LESLIE PULLIN..... BOARD MEMBER
 PEDRO RODRIGUEZ..... BOARD MEMBER
 NOEL SNEDEKER..... ASSISTANT SUPERINTENDENT
 MELISSA HINOJOSA..... PEIMS COORDINATOR
 NOEL SNEDEKER..... CFO/BUSINESS MANAGER

206 SAN SABA COUNTY

206-901 SAN SABA ISD

KIM KIRK..... BOARD PRESIDENT

MARCIE MAXCEY..... BOARD VICE-PRESIDENT
 MISTY EVERETT..... BOARD SECRETARY
 MICHAEL DEANS..... BOARD MEMBER
 JAKE LACKEY..... BOARD MEMBER
 JEFFERY OSBOURN..... BOARD MEMBER
 KEVIN SHAHAN..... BOARD MEMBER
 MICHAEL BOHENSKY..... ASSISTANT SUPERINTENDENT
 JACKIE DYER..... PEIMS COORDINATOR
 BUCK MARTIN..... CFO/BUSINESS MANAGER

206-902 RICHLAND SPRINGS ISD

JASON LEWIS..... BOARD PRESIDENT
 KAY MCKEE..... BOARD VICE-PRESIDENT
 SALLY GOSSETT..... BOARD MEMBER
 TANA LUSTY..... BOARD MEMBER
 RENNIE MANN..... BOARD MEMBER
 ANN REYES..... BOARD MEMBER
 STEVEN THARP..... BOARD MEMBER
 LINDA MORRIS..... CFO/BUSINESS MANAGER

206-903 CHEROKEE ISD

WAYNE SKAGGS..... BOARD PRESIDENT
 RODNEY JOHNSON..... BOARD VICE-PRESIDENT
 TOMMY MORRISON..... BOARD SECRETARY
 RITA BOULTINGHOUSE..... BOARD MEMBER
 CONEY HANLEY..... BOARD MEMBER
 JERRY RANDOLPH..... BOARD MEMBER
 TRAVIS SHANNON..... BOARD MEMBER
 THEDA RAY..... CFO/BUSINESS MANAGER

207 SCHLEICHER COUNTY

207-901 SCHLEICHER ISD

KRISS GRIFFIN..... BOARD PRESIDENT
 KURTIS HOMER..... BOARD VICE-PRESIDENT
 LUPE SANCHEZ..... BOARD SECRETARY
 HOLLY GRIFFIN..... BOARD MEMBER
 GLYN HUTTO..... BOARD MEMBER
 MICHAEL MERTZ..... BOARD MEMBER
 MELISSA RODRIGUEZ..... BOARD MEMBER
 RAY BALLEW..... CFO/BUSINESS MANAGER
 DARLENE HUCKABY..... PEIMS COORDINATOR

208 SCURRY COUNTY

208-901 HERMLEIGH ISD

ROY GILL..... BOARD PRESIDENT
 TIM DACUS..... BOARD VICE-PRESIDENT
 JIM LIONBERGER..... BOARD SECRETARY
 TOMMY BERRY..... BOARD MEMBER
 BILLY JOE DIGBY..... BOARD MEMBER
 LARRY DON NACHLINGER..... BOARD MEMBER
 JOE TAYLOR..... BOARD MEMBER
 MARCI BEARD..... PEIMS COORDINATOR

208-902 SNYDER ISD

MIKE LEVENS..... BOARD PRESIDENT
 RONNIE ANDERSON..... BOARD SECRETARY
 BILLY BROCK..... BOARD MEMBER
 JIM DRAKE..... BOARD MEMBER
 SARAH JAMISON..... BOARD MEMBER
 DOUG NEFF..... BOARD MEMBER
 RALPH RAMON..... BOARD MEMBER

Texas Public School Districts and Charters: Board Members, Assistant Superintendents, Business Managers, and Public Education Information Management System (PEIMS) Coordinators, December 2014

Note: Charter board data are for the 2013-14 school year.

DR CASSIDY MCBRAYER.....ASSISTANT SUPERINTENDENT
JEFF NORTHERN.....ASSISTANT SUPERINTENDENT
DR RANDY BURKS.....CFO/BUSINESS MANAGER
MELISSA MARTINEZ.....PEIMS COORDINATOR

208-903 IRA ISD

SHAWN MCCOWEN.....BOARD PRESIDENT
DENNIS TAYLOR.....BOARD VICE-PRESIDENT
JJ CASWELL.....BOARD SECRETARY
CHARLES BARBEE.....BOARD MEMBER
WILLIAM COTTON.....BOARD MEMBER
DIRK DUNN.....BOARD MEMBER
RUSSELL WALL.....BOARD MEMBER
MORGAN PRESTON.....CFO/BUSINESS MANAGER
MORGAN PRESTON.....PEIMS COORDINATOR

209 SHACKELFORD COUNTY

209-901 ALBANY ISD

BETSY PARSONS.....BOARD PRESIDENT
ROBERT MONTGOMERY.....BOARD VICE-PRESIDENT
PAM DAVIS.....BOARD SECRETARY
CLINT BUMGUARDNER.....BOARD MEMBER
KELLY HEAD.....BOARD MEMBER
GINNY IVY.....BOARD MEMBER
DOUG NEECE.....BOARD MEMBER
ANGELYN FAITH.....CFO/BUSINESS MANAGER
HELEN IVY.....PEIMS COORDINATOR

209-902 MORAN ISD

JIMMIE ROLLER.....BOARD PRESIDENT
ALICE BRANHAM.....BOARD VICE-PRESIDENT
GARY ROAN.....BOARD SECRETARY
JOHN ADAMS.....BOARD MEMBER
JOHNNY COTTLE.....BOARD MEMBER
RUSSELL HOLLAND.....BOARD MEMBER
STEVE TAGGART.....BOARD MEMBER
DIEDRE STEWART.....CFO/BUSINESS MANAGER

210 SHELBY COUNTY

210-901 CENTER ISD

DIXON GOLDEN.....BOARD PRESIDENT
ORTEGA CARTWRIGHT.....BOARD VICE-PRESIDENT
DEBORAH CHADWICK.....BOARD SECRETARY
SHARON NELSON.....BOARD MEMBER
JIM SAWYER.....BOARD MEMBER
STEPHEN SHIRES.....BOARD MEMBER
DAN WILKINS.....BOARD MEMBER
RAYFORD COPELIN.....DEPUTY SUPERINTENDENT
BETTY MCDANIEL.....CFO/BUSINESS MANAGER
STEPHENIA PRESTON.....PEIMS COORDINATOR

210-902 JOAQUIN ISD

JAY COCKRELL.....BOARD PRESIDENT
RONNIE BELROSE.....BOARD SECRETARY
FRANK COOPER.....BOARD MEMBER
JOSH COOPER.....BOARD MEMBER
LUKE GARRETT.....BOARD MEMBER
JEFF HAMILTON.....BOARD MEMBER
CHARLES LEFLETT.....BOARD MEMBER
JOEL BUMBACK.....CFO/BUSINESS MANAGER

210-903 SHELBYVILLE ISD

KELLY PARKER.....BOARD PRESIDENT
ETOLA JONES.....BOARD VICE-PRESIDENT
JOEY LAWSON.....BOARD SECRETARY
MARK BOHANNON.....BOARD MEMBER
TIM BRADSHAW.....BOARD MEMBER
DUANE LOUT.....BOARD MEMBER
JOE SCHILLINGS.....BOARD MEMBER
JILL BATY.....ASSISTANT SUPERINTENDENT
JOYCE DEAN.....CFO/BUSINESS MANAGER
JOYCE DEAN.....PEIMS COORDINATOR

210-904 TENAHA ISD

BO MORRIS.....BOARD PRESIDENT
ROBERT BARTON.....BOARD VICE-PRESIDENT
AARON ROLAND.....BOARD SECRETARY
VICKIE JERNIGAN.....BOARD MEMBER
MIKE OGDEN.....BOARD MEMBER
RONALD SAMFORD.....BOARD MEMBER
JUNE SWINT.....BOARD MEMBER
STELLA BAKER.....PEIMS COORDINATOR
MOLLY LEMOINE.....CFO/BUSINESS MANAGER

210-905 TIMPSON ISD

GEORGE DUKE.....BOARD PRESIDENT
ROBIN CRAWFORD.....BOARD MEMBER
TRACY HOOPER.....BOARD MEMBER
DANNIE HUNT.....BOARD MEMBER
DEREK PIERCE.....BOARD MEMBER
BETH TIPTON.....BOARD MEMBER
JOYCE WOLFE.....BOARD MEMBER
MARY TINKLE.....ASSISTANT SUPERINTENDENT
JANIE RAINS.....CFO/BUSINESS MANAGER
JANIE RAINS.....PEIMS COORDINATOR

210-906 EXCELSIOR ISD

BENNY RUSSELL.....BOARD PRESIDENT
L EDDINS.....BOARD SECRETARY
BO BARBE.....BOARD MEMBER
DAVID CHANDLER.....BOARD MEMBER
JAMES MILES.....BOARD MEMBER
STEVE STEPHENS.....BOARD MEMBER
BRADLEY WILBURN.....BOARD MEMBER
TERRE NOBLE.....CFO/BUSINESS MANAGER
TERRE NOBLE.....PEIMS COORDINATOR

211 SHERMAN COUNTY

211-901 TEXHOMA ISD

APRYL BURLESON.....BOARD PRESIDENT
LORI FERGUSON.....BOARD VICE-PRESIDENT
LARRY BRACE.....BOARD SECRETARY
CODY CARTWRIGHT.....BOARD MEMBER
JAY MURPHY.....BOARD MEMBER
CAMELIA HOLGUIN.....PEIMS COORDINATOR

211-902 STRATFORD ISD

JOE REINART.....BOARD PRESIDENT
BARNEY WILLBORN.....BOARD VICE-PRESIDENT
MICHELLE LUTES.....BOARD SECRETARY
CLINT BLACK.....BOARD MEMBER
BRYAN CLIFT.....BOARD MEMBER
CHET EVERETT.....BOARD MEMBER

Texas Public School Districts and Charters: Board Members, Assistant Superintendents, Business Managers, and Public Education Information Management System (PEIMS) Coordinators, December 2014

Note: Charter board data are for the 2013-14 school year.

BRAD MCBRYDE.....BOARD MEMBER
DINAH HORSFORD.....PEIMS COORDINATOR
LYNETTE KAUTZ.....CFO/BUSINESS MANAGER

212 SMITH COUNTY

212-801 CUMBERLAND ACADEMY

JAMES COTTON.....BOARD PRESIDENT
MIKE SEAMANDS.....BOARD VICE-PRESIDENT
TERESA FARISH.....BOARD SECRETARY
VANCE HENDRIX.....BOARD MEMBER
DAVID NELSON.....BOARD MEMBER
TIMOTHY SHERWOOD.....BOARD MEMBER

212-803 AZLEWAY CHARTER SCHOOL

RAY BLEVINS.....BOARD PRESIDENT
TOM DEWITT.....BOARD MEMBER
BRUCE OGLIVIE.....BOARD MEMBER
RON STAFFORD.....BOARD MEMBER
DARYL TALIAFERRO.....BOARD MEMBER
RUBY TRAVIS.....CFO/BUSINESS MANAGER
RUBY TRAVIS.....PEIMS COORDINATOR

212-804 UT TYLER INNOVATION ACADEMY

VANCE VAUGHN.....BOARD PRESIDENT
MARTIN FLYNN.....BOARD MEMBER
WILLIAM GEIGER.....BOARD MEMBER
STACY GIBBS.....BOARD MEMBER
KEVIN HUMPHREY.....BOARD MEMBER
MICHAEL ODELL.....BOARD MEMBER
COLLEEN SWAIN.....BOARD MEMBER
SHERRY MILES.....PEIMS COORDINATOR

212-901 ARP ISD

DENNIS FORD.....BOARD PRESIDENT
DR MONTZA WILLIAMS.....BOARD VICE-PRESIDENT
PATTY CAMPBELL.....BOARD SECRETARY
DR EARNEST STROUPE.....BOARD ASSISTANT SECRETARY
HEATH GRAMMIER.....BOARD MEMBER
ERNIE MADDOX.....BOARD MEMBER
ELTARA TYISKA.....BOARD MEMBER
MELINDA ENGLISH.....PEIMS COORDINATOR
DANIELA SANDERS.....CFO/BUSINESS MANAGER

212-902 BULLARD ISD

TIFFANY KIRGAN.....BOARD PRESIDENT
TONY JOHNSON.....BOARD VICE-PRESIDENT
KAREN PADRUCCO.....BOARD SECRETARY
DR JOHN ALEXANDER.....BOARD MEMBER
MICHAEL ROY.....BOARD MEMBER
GIL SEARCY.....BOARD MEMBER
DR FRED ZACHARY.....BOARD MEMBER
LINDA BROOKS.....PEIMS COORDINATOR
GLORIA WEST.....CFO/BUSINESS MANAGER

212-903 LINDALE ISD

MATT WATTS.....BOARD VICE-PRESIDENT
MIKE COMBS.....BOARD SECRETARY
BROOKS BEELER.....BOARD MEMBER
GARY CAMP.....BOARD MEMBER
KENNETH CLINE.....BOARD MEMBER
KELLY COX.....BOARD MEMBER
JAY MISENHEIMER.....BOARD MEMBER

212-904 TROUP ISD

ANDY GRIFFIN.....BOARD PRESIDENT
DR GENE WHITSELL.....BOARD VICE-PRESIDENT
JOSEPH WOMACK.....BOARD SECRETARY
TRE CHENEY.....BOARD MEMBER
SHANE JASPER.....BOARD MEMBER
ROBBIE SWITZER.....BOARD MEMBER
MELISSA YOUNG.....BOARD MEMBER
DR KATIE PREAST.....ASSISTANT SUPERINTENDENT
BRETT PARSONS.....CFO/BUSINESS MANAGER
CINDY TIDWELL.....PEIMS COORDINATOR

212-905 TYLER ISD

REVEREND ORENTIA MASON.....BOARD PRESIDENT
ANDY BERGFELD.....BOARD VICE-PRESIDENT
GINA ORR.....BOARD SECRETARY
MARTY DUNBAR.....BOARD MEMBER
DR PATRICIA NATION.....BOARD MEMBER
BARBARA SMITH.....BOARD MEMBER
JEAN WASHINGTON.....BOARD MEMBER
WADE WASHMON.....BOARD MEMBER
TOSHA BJORK.....CFO/BUSINESS MANAGER
BRITTANY SALVATO.....PEIMS COORDINATOR

212-906 WHITEHOUSE ISD

VINCE PRIMO.....BOARD PRESIDENT
PATRICK MORAN.....BOARD VICE-PRESIDENT
WADE WEATHERS.....BOARD SECRETARY
KEVIN CASHION.....BOARD MEMBER
DARRELL CRYMES.....BOARD MEMBER
GREG HOOD.....BOARD MEMBER
HOWARD PATTERSON.....BOARD MEMBER
NANCY MCFARLAND.....PEIMS COORDINATOR
CLINT RAY.....CFO/BUSINESS MANAGER

212-909 CHAPEL HILL ISD

RONNIE WILLIAMS.....BOARD PRESIDENT
GLEN ELLIOTT.....BOARD VICE-PRESIDENT
GREGORY FORD.....BOARD SECRETARY
DR RICKY MOSLEY.....BOARD MEMBER
MIKE NELSON.....BOARD MEMBER
GARY TYLER.....BOARD MEMBER
ROY WILLIAMSON.....BOARD MEMBER
LISA MCCREARY.....ASSISTANT SUPERINTENDENT
STEVE CLARK.....PEIMS COORDINATOR
SHARON DEASON.....CFO/BUSINESS MANAGER

212-910 WINONA ISD

LINDA WATERS.....BOARD PRESIDENT
RANDY HAWKINS.....BOARD VICE-PRESIDENT
STEPHANIE PARKER.....BOARD SECRETARY
JAMES BIXLER.....BOARD MEMBER
BRUCE BURNHAM.....BOARD MEMBER
PATRICE COULTER.....BOARD MEMBER
MARK WINTTERS.....BOARD MEMBER
SHEILA BOWIE.....CFO/BUSINESS MANAGER
SHEILA MCPHERSON.....PEIMS COORDINATOR

213 SOMERVELL COUNTY

213-801 BRAZOS RIVER CHARTER SCHOOL

GARY BENDER.....BOARD PRESIDENT
BRIAN TOBEY.....BOARD SECRETARY

Texas Public School Districts and Charters: Board Members, Assistant Superintendents, Business Managers, and Public Education Information Management System (PEIMS) Coordinators, December 2014

Note: Charter board data are for the 2013-14 school year.

WALTER HARRIS BOARD TREASURER

213-901 GLEN ROSE ISD

KELLEY SNODGRASS BOARD PRESIDENT
TOM LOUNSBERRY BOARD VICE-PRESIDENT
ANDY SNOW BOARD SECRETARY
BRADY BROWN BOARD MEMBER
WADE BUSCH BOARD MEMBER
KEVIN TAYLOR BOARD MEMBER
DR ELLEN BLAIR ASSISTANT SUPERINTENDENT
TOMMY GIBSON ASSISTANT SUPERINTENDENT
BOB ROGGE PEIMS COORDINATOR
JUDY SHIPMAN CFO/BUSINESS MANAGER

214 STARR COUNTY

214-901 RIO GRANDE CITY CISD

BASILIO VILLARREAL BOARD PRESIDENT
ROBERTO GUTIERREZ BOARD VICE-PRESIDENT
CESAR GONZALEZ BOARD SECRETARY
DANIEL GARCIA BOARD MEMBER
NOE GONZALEZ BOARD MEMBER
RUBEN KLEIN BOARD MEMBER
LEONEL LOPEZ BOARD MEMBER
VILMA GARZA ASSISTANT SUPERINTENDENT
THELMA RUELAS ASSISTANT SUPERINTENDENT
DR ARCADIO SALINAS ASSISTANT SUPERINTENDENT
REYNALDO ALVAREZ PEIMS COORDINATOR

214-902 SAN ISIDRO ISD

BAUDILIA MONTALVO BOARD PRESIDENT
OSCAR SAENZ BOARD VICE-PRESIDENT
JORGE SAENZ BOARD SECRETARY
DAVID GARZA BOARD MEMBER
STEPHANIE MARTINEZ BOARD MEMBER
MARIA RAMIREZ BOARD MEMBER
EXIQUIO SAENZ BOARD MEMBER
MARIO ALVARADO PEIMS COORDINATOR
LEONEL OLIVAREZ CFO/BUSINESS MANAGER

214-903 ROMA ISD

LETICIA GARZA-GALVAN BOARD PRESIDENT
RAUL MORENO BOARD VICE-PRESIDENT
JUAN SAENZ BOARD SECRETARY
JOHN GUERRA BOARD MEMBER
RAYMOND MUSSETT BOARD MEMBER
ARTURO PEREZ BOARD MEMBER
DAGOBERTO SALINAS BOARD MEMBER
LUIS GARZA DEPUTY SUPERINTENDENT
ALFONSO PEREZ CFO/BUSINESS MANAGER

215 STEPHENS COUNTY

215-901 BRECKENRIDGE ISD

JEFF DOOLEY BOARD PRESIDENT
JAMES MARRS BOARD VICE-PRESIDENT
PAIGE TOWNSON BOARD SECRETARY
RANDY BOAZ BOARD MEMBER
THOMAS TENNISON BOARD MEMBER
SANDY WALKER BOARD MEMBER
CAREY WOODWARD BOARD MEMBER
JACKIE PARKS PEIMS COORDINATOR

216 STERLING COUNTY

216-901 STERLING CITY ISD

JASON COX BOARD PRESIDENT
SCOT LONG BOARD VICE-PRESIDENT
RANDY PARRISH BOARD SECRETARY
JOSH GAINES BOARD MEMBER
WES GLASS BOARD MEMBER
HEATH HUGHES BOARD MEMBER
OMEGA PENA BOARD MEMBER
MICHAELLE MCGUIRE PEIMS COORDINATOR

217 STONEWALL COUNTY

217-901 ASPERMONT ISD

ROLAND MARTIN BOARD PRESIDENT
KEITH MOORE BOARD VICE-PRESIDENT
TAMMY LACKEY BOARD SECRETARY
LACI ENGLISH BOARD MEMBER
CLAY GENTRY BOARD MEMBER
JIM BOB MULLEN BOARD MEMBER
BARRY RICHARDSON BOARD MEMBER
MELISSA GARDNER CFO/BUSINESS MANAGER
DONNA WESTBROOK PEIMS COORDINATOR

218 SUTTON COUNTY

218-901 SONORA ISD

DAWN CAHILL BOARD PRESIDENT
JERRY JIMENEZ BOARD VICE-PRESIDENT
CAROL POPE BOARD SECRETARY
JESSE BUSTAMANTE BOARD MEMBER
DELYSE JAEGER BOARD MEMBER
BRADY JOHNSON BOARD MEMBER
CYNTHIA PEREZ BOARD MEMBER
KIMBERLY GONZALES PEIMS COORDINATOR
DIANE JACOBY CFO/BUSINESS MANAGER
GRETA RAMSDELL CFO/BUSINESS MANAGER

219 SWISHER COUNTY

219-901 HAPPY ISD

WALTER MCNEILL BOARD PRESIDENT
TRICIA ODOM BOARD VICE-PRESIDENT
MICHAEL OSMANSKI BOARD SECRETARY
LEVI BERRY BOARD MEMBER
BEN BRESSLER BOARD MEMBER
MACE MIDDLETON BOARD MEMBER
LLOYD RAHLFS BOARD MEMBER
LAURIE KEITH CFO/BUSINESS MANAGER
LAURIE KEITH PEIMS COORDINATOR

219-903 TULIA ISD

EDDIE WOMACK BOARD PRESIDENT
EDDIE SUBEALDEA BOARD VICE-PRESIDENT
STEVE POND BOARD SECRETARY
GARY EASTWOOD BOARD MEMBER
BRAD HILL BOARD MEMBER
TERRY MURRELL BOARD MEMBER
GABRIEL RODRIGUEZ BOARD MEMBER
CELESTE HOWARD PEIMS COORDINATOR
BOBBY MOUDY CFO/BUSINESS MANAGER

Texas Public School Districts and Charters: Board Members, Assistant Superintendents, Business Managers, and Public Education Information Management System (PEIMS) Coordinators, December 2014

Note: Charter board data are for the 2013-14 school year.

219-905 KRESS ISD

JESSE MUNOZ..... BOARD PRESIDENT
CHRIS STARK..... BOARD VICE-PRESIDENT
NICOLE AGUILERA..... BOARD SECRETARY
JERRY EBELING..... BOARD MEMBER
GALAN OWEN..... BOARD MEMBER
DINA TREVINO..... BOARD MEMBER
SHELLY TYE..... BOARD MEMBER
DIANNA VUITTONET..... CFO/BUSINESS MANAGER

220 TARRANT COUNTY

220-801 TREETOPS SCHOOL INTERNATIONAL

DONAL SACKEN..... BOARD PRESIDENT
KATHY EHMANN-CLARDY..... BOARD SECRETARY
RAYMOND HOWARD..... BOARD MEMBER
NANCY MEADOWS..... BOARD MEMBER
YVONNE WHITAKER..... BOARD MEMBER
STEPHANIE CARR..... PEIMS COORDINATOR
KAY FREEMAN..... CFO/BUSINESS MANAGER

220-802 ARLINGTON CLASSICS ACADEMY

GREGORY HALE..... BOARD PRESIDENT
AMY SMITH..... BOARD VICE-PRESIDENT
DEBORAH STERBA..... BOARD SECRETARY
GREGORY SNETSINGER..... BOARD TREASURER
STEVE COFFEE..... BOARD MEMBER
WARREN NORRED..... BOARD MEMBER
SUZANNE RIETER..... BOARD MEMBER
MIA RUSSO..... BOARD MEMBER
TERESA THIBODEAU..... BOARD MEMBER
SUSAN COX..... PEIMS COORDINATOR

220-809 FORT WORTH ACADEMY OF FINE ARTS

BILL LAMKIN..... BOARD PRESIDENT
MELISSA GOODROE..... BOARD VICE-PRESIDENT
STEVEN JOHNSON..... BOARD VICE-PRESIDENT
MICHAEL WELLBAUM..... BOARD SECRETARY
CRIS BAIRD..... BOARD MEMBER
BETTY BOB BUCKLEY..... BOARD MEMBER
JOSUE CORONADO..... BOARD MEMBER
SYLVIA DODSON..... BOARD MEMBER
ANN DUNKIN..... BOARD MEMBER
WILLA DUNLEAVY..... BOARD MEMBER
JUDITH KELLY..... BOARD MEMBER
ANNE MILLER-TINSLEY..... BOARD MEMBER

220-810 WESTLAKE ACADEMY CHARTER SCHOOL

LAURA WHEAT..... BOARD PRESIDENT
MICHAEL BARRETT..... BOARD MEMBER
CLIFTON COX..... BOARD MEMBER
CAROL LANGDON..... BOARD MEMBER
RICHARD RENNHACK..... BOARD MEMBER
WAYNE STOLTENBURG..... BOARD MEMBER
BEN NIBARGER..... CFO/BUSINESS MANAGER
BEN NIBARGER..... PEIMS COORDINATOR

220-811 EAST FORT WORTH MONTESSORI ACADEMY

ROBERT SCARBOROUGH..... BOARD PRESIDENT
SANDY JOYCE..... BOARD VICE-PRESIDENT
AYA NOMURA..... BOARD SECRETARY
ANA ESQUILIN..... BOARD MEMBER
WILLETTE HALL..... BOARD MEMBER

PAT HOWARD..... BOARD MEMBER
ANTHONY JOHNSON..... BOARD MEMBER
JOHN ROBERTS..... BOARD MEMBER
RACHEL SANDERS..... BOARD MEMBER

220-812 RICHARD MILBURN ACADEMY (FORT WORTH)

FRANCIS WHITE..... BOARD PRESIDENT
HOUSTON CONLEY..... BOARD VICE-PRESIDENT
ERNEST CHAMBERS..... BOARD SECRETARY
GRACE GARZA..... PEIMS COORDINATOR

220-813 HARMONY SCIENCE ACAD (FORT WORTH)

ONER CELEPCIKAY..... BOARD PRESIDENT
ELLEN MACDONALD..... BOARD VICE-PRESIDENT
CENGIZHAN KESKIN..... BOARD SECRETARY
MUSTAFA ATIK..... BOARD TREASURER
KAMIL SARAC..... BOARD MEMBER
HOMER STEWART..... BOARD MEMBER

220-814 TEXAS SCHOOL OF THE ARTS

BILL LAMKIN..... BOARD PRESIDENT
MELISSA GOODROE..... BOARD VICE-PRESIDENT
STEVEN JOHNSON..... BOARD VICE-PRESIDENT
MICHAEL WELLBAUM..... BOARD SECRETARY
CRIS BAIRD..... BOARD MEMBER
BETTY BOB BUCKLEY..... BOARD MEMBER
JOSUE CORONADO..... BOARD MEMBER
SYLVIA DODSON..... BOARD MEMBER
ANN DUNKIN..... BOARD MEMBER
WILLA DUNLEAVY..... BOARD MEMBER
JUDITH KELLY..... BOARD MEMBER
ANNE MILLER-TINSLEY..... BOARD MEMBER

220-815 CHAPEL HILL ACADEMY

JULIE PIGGOTT..... BOARD PRESIDENT
PAMELA PIGMAN..... BOARD VICE-PRESIDENT
LAURA WOOD..... BOARD SECRETARY
KATHRYN ARNOLD..... BOARD TREASURER
ALEX ARMSTRONG..... BOARD MEMBER
LOUIS AVONDET..... BOARD MEMBER
KATHRYN BAILEY..... BOARD MEMBER
JOE BREEDLOVE..... BOARD MEMBER
SUSAN BUTT..... BOARD MEMBER
TIM CARTER..... BOARD MEMBER
DONALD COSBY..... BOARD MEMBER
GLENN DARDEN..... BOARD MEMBER
SUSY DUGGINS..... BOARD MEMBER
JAMES ESTILL..... BOARD MEMBER
ROSALIND EVANS..... BOARD MEMBER
RAFAEL GARZA..... BOARD MEMBER
JONI HORTON..... BOARD MEMBER
JULIE KLEBERG..... BOARD MEMBER
ANNA LANCARTE..... BOARD MEMBER
LANNY LANCARTE..... BOARD MEMBER
ERMA LEE..... BOARD MEMBER
MARTHA LEONARD..... BOARD MEMBER
PEPPER MACLEAN..... BOARD MEMBER
HOLLY MCFARLAND..... BOARD MEMBER
JOANN MEANS..... BOARD MEMBER
ELLEN MESSMAN..... BOARD MEMBER
DEBRA MILLION..... BOARD MEMBER
JUDY NEEDHAM..... BOARD MEMBER
WILLIAM NELSON..... BOARD MEMBER

Texas Public School Districts and Charters: Board Members, Assistant Superintendents, Business Managers, and Public Education Information Management System (PEIMS) Coordinators, December 2014

Note: Charter board data are for the 2013-14 school year.

PATRICIA POTTER.....BOARD MEMBER
AUSTIN REILLY.....BOARD MEMBER
BETH RIVERS.....BOARD MEMBER
SCOTT SANKARY.....BOARD MEMBER
FAROOQ SELOD.....BOARD MEMBER
MARK SHELTON.....BOARD MEMBER
WILLIAM TEMPEL.....BOARD MEMBER
STEPHEN ZIMMER.....BOARD MEMBER

220-816 UPLIFT EDUCATION-SUMMIT INTERNATIONAL PREPARATORY

GEORGE MICHAEL BRYANT.....BOARD PRESIDENT
ANTHONY DONA.....BOARD VICE-PRESIDENT
WILLIAM CARTER.....BOARD MEMBER
MICHAEL GILES.....BOARD MEMBER
MELISSA MCNEIL.....BOARD MEMBER
JOSH TERRY.....BOARD MEMBER
LOYCE WIGGINS.....BOARD MEMBER
PRISCILLA PHARMS.....AREA SUPERINTENDENT
MIGUEL PINA.....PEIMS COORDINATOR

220-817 NEWMAN INTERNATIONAL ACADEMY OF ARLINGTON

SOLOMON MEIYAPPAN.....BOARD PRESIDENT
IVA RAINE.....BOARD VICE-PRESIDENT
JONATHAN YERBY.....BOARD SECRETARY
LAVERNE PETTY.....PEIMS COORDINATOR
LORETTA STREIF.....CFO/BUSINESS MANAGER

220-818 PRIME PREP ACADEMY

CHRIS LEWIS.....BOARD PRESIDENT
ERICA WILSON.....BOARD SECRETARY
OKEY AKPON.....BOARD MEMBER
CONSUELA BUCKLEY.....BOARD MEMBER
MARY PANUZ.....BOARD MEMBER

220-901 ARLINGTON ISD

PETER BARON.....BOARD PRESIDENT
BOWIE HOGG.....BOARD VICE-PRESIDENT
AARON REICH.....BOARD SECRETARY
JOHN HIBBS.....BOARD MEMBER
GLORIA PENA.....BOARD MEMBER
TONY POMPA.....BOARD MEMBER
JAMIE SULLINS.....BOARD MEMBER
TONY DROLLINGER.....CFO/BUSINESS MANAGER
SANDY FREDERICK.....PEIMS COORDINATOR
CINDY POWELL.....CFO/BUSINESS MANAGER

220-902 BIRDVILLE ISD

CARY HANCOCK.....BOARD PRESIDENT
JACK MCCARTY.....BOARD VICE-PRESIDENT
DOLORES WEBB.....BOARD SECRETARY
RICHARD DAVIS.....BOARD MEMBER
BRAD GREENE.....BOARD MEMBER
RALPH KUNKEL.....BOARD MEMBER
JOE TOLBERT.....BOARD MEMBER
JOE CAMMARATA.....ASSOCIATE SUPERINTENDENT
DR ELIZABETH CLARK.....ASSOCIATE SUPERINTENDENT
ROBERT SEALE.....ASSOCIATE SUPERINTENDENT
MICHAEL BARRETT.....PEIMS COORDINATOR
KATIE BOWMAN.....CFO/BUSINESS MANAGER

220-904 EVERMAN ISD

RICK BURGESS.....BOARD PRESIDENT
GARY BALCH.....BOARD VICE-PRESIDENT

VICKY GARZA.....BOARD SECRETARY
RUBY HERRING.....BOARD MEMBER
ABBEY ROBINSON.....BOARD MEMBER
LONZETTA SMITH-ALLEN.....BOARD MEMBER
CLIFFORD WILLIAMSON.....BOARD MEMBER
CURTIS AMOS.....ASSISTANT SUPERINTENDENT
JOEE GAINER.....ASSISTANT SUPERINTENDENT
CATHY SEWELL.....ASSISTANT SUPERINTENDENT
JOEE GAINER.....CFO/BUSINESS MANAGER
LIZ HURST.....PEIMS COORDINATOR

220-905 FORT WORTH ISD

CHRISTENE MOSS.....BOARD PRESIDENT
TOBI JACKSON.....BOARD VICE-PRESIDENT
DR T A SIMS.....BOARD VICE-PRESIDENT
NORMAN ROBBINS.....BOARD SECRETARY
MATHEW AVILA.....BOARD MEMBER
JUDY NEEDHAM.....BOARD MEMBER
ASHLEY PAZ.....BOARD MEMBER
JACINTO RAMOS.....BOARD MEMBER
DR ANN SUTHERLAND.....BOARD MEMBER
MICHAEL SORUM.....DEPUTY SUPERINTENDENT
SHERRY BREED.....ASSOCIATE SUPERINTENDENT
RHONDA FIELDS.....PEIMS COORDINATOR
HANK JOHNSON.....CFO/BUSINESS MANAGER

220-906 GRAPEVINE-COLLEYVILLE ISD

KAREN DEAKIN.....BOARD PRESIDENT
KIMBERLEY DAVIS.....BOARD VICE-PRESIDENT
BECKY ST JOHN.....BOARD SECRETARY
LEON LEAL.....BOARD MEMBER
LISA PARDO.....BOARD MEMBER
JORGE RODRIGUEZ.....BOARD MEMBER
JESSE RODRIGUEZ.....BOARD MEMBER
MARGARET GRIFFITH.....PEIMS COORDINATOR
DAIANN MOONEY.....CFO/BUSINESS MANAGER

220-907 KELLER ISD

JIM STITT.....BOARD PRESIDENT
CRAIG ALLEN.....BOARD VICE-PRESIDENT
CINDY LOTTON.....BOARD SECRETARY
KARINA DAVIS.....BOARD MEMBER
JO LYNN HAUSSMANN.....BOARD MEMBER
RUTHIE KEYES.....BOARD MEMBER
BRAD SCHOFIELD.....BOARD MEMBER
DEBORAH CARTWRIGHT.....PEIMS COORDINATOR

220-908 MANSFIELD ISD

DR MICHAEL EVANS.....BOARD PRESIDENT
RAUL GONZALEZ.....BOARD VICE-PRESIDENT
KAREN MARCUCCI.....BOARD SECRETARY
DANNY BAAS.....BOARD MEMBER
BETH LIGHT.....BOARD MEMBER
TERRY MOORE.....BOARD MEMBER
COURTNEY WILSON.....BOARD MEMBER
CYNTHIA MCCALLUM.....AREA SUPERINTENDENT
DONNA O'BRIAN.....AREA SUPERINTENDENT
DR TAMMY ROUNTREE.....AREA SUPERINTENDENT
DARRELL SNEED.....ASSOCIATE SUPERINTENDENT
KAREN WENTWORTH.....ASSOCIATE SUPERINTENDENT
DR KAREN WIESMAN.....ASSOCIATE SUPERINTENDENT
JEFF BROGDEN.....ASSISTANT SUPERINTENDENT
DR DOUGLAS BRUBAKER.....ASSISTANT SUPERINTENDENT

Texas Public School Districts and Charters: Board Members, Assistant Superintendents, Business Managers, and Public Education Information Management System (PEIMS) Coordinators, December 2014

Note: Charter board data are for the 2013-14 school year.

DR KIMBERLEY CANTU.....ASSISTANT SUPERINTENDENT
TERRY MORAWSKI.....ASSISTANT SUPERINTENDENT
SHERYL MOULDEN.....PEIMS COORDINATOR
DR KAREN WIESMAN.....CFO/BUSINESS MANAGER

220-910 LAKE WORTH ISD

DONNA HUTSON.....BOARD PRESIDENT
SONJA NORMAN.....BOARD VICE-PRESIDENT
STEVE ATCHISON.....BOARD SECRETARY
TAMMY THOMAS.....BOARD MEMBER
CHRIS THOMAS.....BOARD MEMBER
SANDRA TILLEY.....BOARD MEMBER
ARMANDO VELAZQUEZ.....BOARD MEMBER
SHAWNA OHNESORGE.....PEIMS COORDINATOR
MICHAEL WHITE.....CFO/BUSINESS MANAGER

220-912 CROWLEY ISD

JUNE DAVIS.....BOARD PRESIDENT
SHERRI WHITING.....BOARD VICE-PRESIDENT
JAY HINTON.....BOARD SECRETARY
DR PROSANTI CHOWDHURY.....BOARD MEMBER
THEDRICK FRANKLIN.....BOARD MEMBER
SYBIL LANE.....BOARD MEMBER
RYAN RAY.....BOARD MEMBER
BILL JOHNSON.....DEPUTY SUPERINTENDENT
DR TRENT LOVETTE.....DEPUTY SUPERINTENDENT
PAT CLEMENT.....PEIMS COORDINATOR
DWAYNE JONES.....CFO/BUSINESS MANAGER

220-914 KENNEDALE ISD

JOE TAYLOR.....BOARD PRESIDENT
JANET ADAMS.....BOARD VICE-PRESIDENT
RHONDA BARNES.....BOARD SECRETARY
JULIE GREEN.....BOARD MEMBER
SHAWN HAM.....BOARD MEMBER
JOHN HUNT.....BOARD MEMBER
STEWART RICHARDSON.....BOARD MEMBER
KAREN FURMAN.....DEPUTY SUPERINTENDENT
MARK BIONDI.....ASSOCIATE SUPERINTENDENT
GINGER HALL.....PEIMS COORDINATOR
SUE MARTIN.....CFO/BUSINESS MANAGER

220-915 AZLE ISD

BILL LANE.....BOARD PRESIDENT
ERIK LOEFFELHOLZ.....BOARD VICE-PRESIDENT
SHANNON HART.....BOARD SECRETARY
TIMOTHY BROWN.....BOARD MEMBER
CLAY DOYLE.....BOARD MEMBER
JEFF EDWARDS.....BOARD MEMBER
SAM MERCK.....BOARD MEMBER
TANYA ANDERSON.....ASSISTANT SUPERINTENDENT
MONICA MILLER.....CFO/BUSINESS MANAGER
KRISTY SCRIBNER.....PEIMS COORDINATOR

220-916 HURST-EULESS-BEDFORD ISD

ELLEN JONES.....BOARD PRESIDENT
DR FAYE BEAULIEU.....BOARD VICE-PRESIDENT
DAWN JORDAN-WELLS.....BOARD SECRETARY
ANDY CARGILE.....BOARD MEMBER
JULIE COLE.....BOARD MEMBER
MARK CYRIER.....BOARD MEMBER
MATT ROMERO.....BOARD MEMBER
LYDIA MARTIN.....DEPUTY SUPERINTENDENT
DEBRA ROESLER.....DEPUTY SUPERINTENDENT

SCOTT FORESTER.....ASSISTANT SUPERINTENDENT
DR JOE HARRINGTON.....ASSISTANT SUPERINTENDENT
TOMMIE JOHNSON.....ASSISTANT SUPERINTENDENT
MARY STOKIC.....ASSISTANT SUPERINTENDENT
JOHN HOLLIS.....PEIMS COORDINATOR
STEPHEN JONES.....CFO/BUSINESS MANAGER

220-917 CASTLEBERRY ISD

DAVID HOLDER.....BOARD PRESIDENT
TRACY GALLMAN.....BOARD VICE-PRESIDENT
KENNETH ROMO.....BOARD SECRETARY
CATHY GATICA.....BOARD MEMBER
DOUG LEE.....BOARD MEMBER
MARY LOU MARTINEZ.....BOARD MEMBER
W E SEYBOLD.....BOARD MEMBER
RENEE SMITH-FAULKNER.....ASSISTANT SUPERINTENDENT
MARY HAMRICK.....CFO/BUSINESS MANAGER
HEATHER MAYFIELD.....PEIMS COORDINATOR

220-918 EAGLE MT-SAGINAW ISD

DICK ELKINS.....BOARD PRESIDENT
PAIGE RING.....BOARD VICE-PRESIDENT
DONNA WEBB.....BOARD SECRETARY
ROB FRANKLIN.....BOARD MEMBER
ELIZABETH HATLEY.....BOARD MEMBER
STEVEN NEWCOM.....BOARD MEMBER
TONY OWENS.....BOARD MEMBER
LOWELL STRIKE.....DEPUTY SUPERINTENDENT
DR DAVID PRIDDY.....ASSISTANT SUPERINTENDENT
JIM SCHIELE.....ASSISTANT SUPERINTENDENT
CLETE WELCH.....ASSISTANT SUPERINTENDENT
STEVE WILLIAMS.....ASSISTANT SUPERINTENDENT
BELINDA NEWMAN.....PEIMS COORDINATOR
JANE VALDEZ.....CFO/BUSINESS MANAGER

220-919 CARROLL ISD

READ BALLEW.....BOARD PRESIDENT
CHRISTOPHER ARCHER.....BOARD VICE-PRESIDENT
MATT KORMANN.....BOARD SECRETARY
SHERI MILLS.....BOARD MEMBER
CRAIG ROTHMEIER.....BOARD MEMBER
ERIN SHOUPP.....BOARD MEMBER
BRADLEY TAYLOR.....BOARD MEMBER
MATT MILLER.....ASSISTANT SUPERINTENDENT
JULIE THANNUM.....ASSISTANT SUPERINTENDENT
JOHN VILLARREAL.....ASSISTANT SUPERINTENDENT
ROBB WELCH.....ASSISTANT SUPERINTENDENT
GAIL LONG.....PEIMS COORDINATOR

220-920 WHITE SETTLEMENT ISD

RANDALL ARMSTRONG.....BOARD PRESIDENT
JOHN BRADLEY.....BOARD VICE-PRESIDENT
MELISSA BROWN.....BOARD SECRETARY
BEN DAVIS.....BOARD MEMBER
DANNY KNOWLES.....BOARD MEMBER
RAYMOND PATTERSON.....BOARD MEMBER
AMANDA SANCHEZ.....BOARD MEMBER
DAVID BITTERS.....ASSISTANT SUPERINTENDENT
CHRIS JENKINS.....ASSISTANT SUPERINTENDENT
DORA FURROW.....PEIMS COORDINATOR
JANETTE OWENS.....CFO/BUSINESS MANAGER

Texas Public School Districts and Charters: Board Members, Assistant Superintendents, Business Managers, and Public Education Information Management System (PEIMS) Coordinators, December 2014

Note: Charter board data are for the 2013-14 school year.

221 TAYLOR COUNTY

221-801 TEXAS COLLEGE PREPARATORY ACADEMIES

MARVIN REYNOLDS.....BOARD PRESIDENT
EARL LITTLE.....BOARD VICE-PRESIDENT
BEN KLINGENSTEIN.....BOARD SECRETARY
CHARLES COOK.....BOARD MEMBER
DANIEL MADDALENA.....BOARD MEMBER
KIM O'LEARY.....PEIMS COORDINATOR

221-901 ABILENE ISD

STAN LAMBERT.....BOARD PRESIDENT
DR DANNY WHEAT.....BOARD VICE-PRESIDENT
ROBERT LAIRD.....BOARD SECRETARY
DR BARRY HOFER.....BOARD ASSISTANT SECRETARY
CINDY EARLES.....BOARD MEMBER
DR KELVIN KELLEY.....BOARD MEMBER
RANDY PIERSALL.....BOARD MEMBER
SCOTT MCLEAN.....ASSOCIATE SUPERINTENDENT
MARK NEAL.....ASSOCIATE SUPERINTENDENT
DR AUDRA UDE.....ASSOCIATE SUPERINTENDENT
MELISSA IRBY.....CFO/BUSINESS MANAGER
GINA ODOM.....PEIMS COORDINATOR

221-904 MERKEL ISD

DELBERT RUSSELL.....BOARD PRESIDENT
TODD YADDOW.....BOARD VICE-PRESIDENT
KYLE DOAN.....BOARD SECRETARY
LYNN HAYS.....BOARD MEMBER
O C MCKEEHAN.....BOARD MEMBER
BILL PALMER.....BOARD MEMBER
KATHY ARMSTRONG.....PEIMS COORDINATOR

221-905 TRENT ISD

JP PICKENS.....BOARD PRESIDENT
RAY KING.....BOARD VICE-PRESIDENT
GUY PAYNE.....BOARD SECRETARY
RICHARD BEAVER.....BOARD ASSISTANT SECRETARY
RYAN GREAVES.....BOARD MEMBER
GREG TEICHELMAN.....BOARD MEMBER
BRIAN LUMMUS.....CFO/BUSINESS MANAGER
SALLY PRIDDY.....PEIMS COORDINATOR

221-911 JIM NED CISD

MATT HIGGINS.....BOARD PRESIDENT
DWAYNE DACUS.....BOARD VICE-PRESIDENT
CHRIS COX.....BOARD SECRETARY
JIMMY HUDSON.....BOARD MEMBER
DOUG JONES.....BOARD MEMBER
BILL MAYFIELD.....BOARD MEMBER
GLEN SANSOM.....BOARD MEMBER
HUNTER COOLEY.....CFO/BUSINESS MANAGER

221-912 WYLIE ISD

STEVE KEENUM.....BOARD PRESIDENT
DARRELL MOORE.....BOARD VICE-PRESIDENT
STEPHEN LOWRY.....BOARD SECRETARY
MIKE AWTRY.....BOARD MEMBER
MARK MCCLELLAN.....BOARD MEMBER
JEFF ROGERS.....BOARD MEMBER
RAY TEMPLETON.....BOARD MEMBER
CRAIG BESSANT.....ASSISTANT SUPERINTENDENT
DEBBIE ANTILLEY.....PEIMS COORDINATOR

MITCH DAVIS.....CFO/BUSINESS MANAGER

222 TERRELL COUNTY

222-901 TERRELL COUNTY ISD

DAVID MARQUEZ.....BOARD PRESIDENT
ADA LEE ROBBINS.....BOARD PRESIDENT
ERNESTO CALZADA.....BOARD MEMBER
MARCO FUENTEZ.....BOARD MEMBER
CLAY HOUSTON.....BOARD MEMBER
LALI ORTIZ.....BOARD MEMBER
TAMMY TRUESDELL.....BOARD MEMBER
BLAIN CHRISMAN.....CFO/BUSINESS MANAGER
MARY ALICE RODRIGUEZ.....PEIMS COORDINATOR

223 TERRY COUNTY

223-901 BROWNFIELD ISD

WAYNE TAYLOR.....BOARD PRESIDENT
TONY SERBANTEZ.....BOARD VICE-PRESIDENT
YVONNE ROCHA.....BOARD SECRETARY
RANDY ANTHONY.....BOARD MEMBER
FRED CAWTHON.....BOARD MEMBER
GEOFF COOPER.....BOARD MEMBER
DAVID DOWNS.....BOARD MEMBER
RAY VASQUEZ.....ASSISTANT SUPERINTENDENT
TERESA MENDEZ.....PEIMS COORDINATOR
BOBBY VAUGHAN.....CFO/BUSINESS MANAGER

223-902 MEADOW ISD

JOEL DRAKE.....BOARD PRESIDENT
KEITH HARRISON.....BOARD VICE-PRESIDENT
JIM TIGER.....BOARD SECRETARY
SCOTT CASWELL.....BOARD MEMBER
RUSTY DAY.....BOARD MEMBER
CHRIS FAILS.....BOARD MEMBER
JODY WOODARD.....BOARD MEMBER
DARRIAN DOVER.....AREA SUPERINTENDENT
DARRIAN DOVER.....CFO/BUSINESS MANAGER
AMY SMITH.....PEIMS COORDINATOR

223-904 WELLMAN-UNION CISD

MICHAEL FRANKE.....BOARD PRESIDENT
DAVID DILL.....BOARD VICE-PRESIDENT
EDDIE RODRIGUEZ.....BOARD SECRETARY
BARRETT BROWN.....BOARD MEMBER
EDDIE GARZA.....BOARD MEMBER
JAMES HARLAN.....BOARD MEMBER
GWYNN MARTIN.....BOARD MEMBER
DEBORAH LAMBERT.....CFO/BUSINESS MANAGER
DEBORAH LAMBERT.....PEIMS COORDINATOR

224 THROCKMORTON COUNTY

224-901 THROCKMORTON ISD

BEN HALE.....BOARD PRESIDENT
JOHNNIE DORMIER.....BOARD VICE-PRESIDENT
JODY MOORE.....BOARD SECRETARY
CHARLIE BALTHROP.....BOARD MEMBER
RUDY LEAL.....BOARD MEMBER
PAMELA STAMM.....BOARD MEMBER
GLORIA BARRETT.....PEIMS COORDINATOR

Texas Public School Districts and Charters: Board Members, Assistant Superintendents, Business Managers, and Public Education Information Management System (PEIMS) Coordinators, December 2014

Note: Charter board data are for the 2013-14 school year.

224-902 WOODSON ISD

GARY BROCKMAN.....BOARD PRESIDENT
KURT OLIVER.....BOARD VICE-PRESIDENT
PAT HIBBITS.....BOARD SECRETARY
JIM TOM BOLAND.....BOARD MEMBER
SETH BROCKMAN.....BOARD MEMBER
KELLI HORRY.....BOARD MEMBER
DANNY JONES.....BOARD MEMBER
MELISSA VICKERS.....PEIMS COORDINATOR

225 TITUS COUNTY

225-902 MOUNT PLEASANT ISD

YVONNE HAMPTON.....BOARD PRESIDENT
BUDDY BLUE.....BOARD VICE-PRESIDENT
LEE MICHE.....BOARD SECRETARY
LUKE ANDERSON.....BOARD MEMBER
KIM CRABB.....BOARD MEMBER
SANDY MCCAULEY.....BOARD MEMBER
EZEAL MCGILL.....BOARD MEMBER
MICHAEL LIDE.....DEPUTY SUPERINTENDENT
DEBRA MALONE.....DEPUTY SUPERINTENDENT
LINDA GOOLSBY.....PEIMS COORDINATOR
STACIE THOMPSON.....CFO/BUSINESS MANAGER

225-905 WINFIELD ISD

RANDY CATES.....BOARD PRESIDENT
MARTINA RAMIREZ.....BOARD VICE-PRESIDENT
DIANNE JOHNSTON.....BOARD SECRETARY
JIM BALLARD.....BOARD MEMBER
REX NARRAMORE.....BOARD MEMBER
EULA PRICE.....BOARD MEMBER
RONDA WEATHERFORD.....CFO/BUSINESS MANAGER
RONDA WEATHERFORD.....PEIMS COORDINATOR

225-906 CHAPEL HILL ISD

JON MCCULLOUGH.....BOARD PRESIDENT
BO RESTER.....BOARD VICE-PRESIDENT
MIKE EDWARDS.....BOARD SECRETARY
GLEN CALVERT.....BOARD MEMBER
TAMMY CHAPMAN.....BOARD MEMBER
CHAD HENRY.....BOARD MEMBER
TERESA PADRON.....BOARD MEMBER
JANET BARRICKMAN.....PEIMS COORDINATOR
MIKE HALL.....CFO/BUSINESS MANAGER

225-907 HARTS BLUFF ISD

KEVIN ROSE.....BOARD PRESIDENT
DR J COLTON BRADSHAW.....BOARD VICE-PRESIDENT
KEITH LUKER.....BOARD SECRETARY
JOE MAC DUNCAN.....BOARD MEMBER
RICKEY JOYNER.....BOARD MEMBER
STEVE MARTIN.....BOARD MEMBER
DONALD PARR.....BOARD MEMBER
CAROLE DICKERSON.....ASSISTANT SUPERINTENDENT
JULIE GRAY.....PEIMS COORDINATOR
ANN PRUITT.....CFO/BUSINESS MANAGER

226 TOM GREEN COUNTY

226-801 TEXAS LEADERSHIP

RAYMOND MEZA.....BOARD PRESIDENT
JOHN OLIVE.....BOARD VICE-PRESIDENT

BRIDGET CARR.....BOARD SECRETARY
JOHN LANDERS.....BOARD MEMBER

226-901 CHRISTOVAL ISD

DUFF HALLMAN.....BOARD PRESIDENT
SHAWN NANNY.....BOARD VICE-PRESIDENT
MARY ANN COCHRAN.....BOARD SECRETARY
KEITH DOERING.....BOARD MEMBER
LYNN DYE.....BOARD MEMBER
PHILIP KEMP.....BOARD MEMBER
SHAWN UPTERGROVE.....BOARD MEMBER
TEENA BUIE.....CFO/BUSINESS MANAGER
TERRI HOFFMAN.....PEIMS COORDINATOR

226-903 SAN ANGELO ISD

LANNY LAYMAN.....BOARD PRESIDENT
MAX PARKER.....BOARD VICE-PRESIDENT
GERARD GALLEGOS.....BOARD SECRETARY
TIM ARCHER.....BOARD TREASURER
BILL DENDLE.....BOARD MEMBER
ART HERNANDEZ.....BOARD MEMBER
AMI MIZELL-FLINT.....BOARD MEMBER
DR JEFF BRIGHT.....ASSISTANT SUPERINTENDENT
DR CARL DETHLOFF.....ASSISTANT SUPERINTENDENT
SHELLY HULLIHEN.....ASSISTANT SUPERINTENDENT
DR JEFF BRIGHT.....CFO/BUSINESS MANAGER
JERRY COVEY.....PEIMS COORDINATOR

226-905 WATER VALLEY ISD

GENE FRANKE.....BOARD PRESIDENT
WARREN SUTTON.....BOARD VICE-PRESIDENT
JEFF LISSON.....BOARD SECRETARY
AMY CRAWFORD.....BOARD MEMBER
RICKI GOCHENAUER.....BOARD MEMBER
CHARLES HOLLER.....BOARD MEMBER
STANLEY TREADAWAY.....BOARD MEMBER
BELINDA COUNTS.....PEIMS COORDINATOR
AMY ZUNIGA.....CFO/BUSINESS MANAGER

226-906 WALL ISD

ERWIN SCHWARTZ.....BOARD PRESIDENT
RICK WEISE.....BOARD VICE-PRESIDENT
BETH NIEHUES.....BOARD SECRETARY
BRANDON BRADEN.....BOARD MEMBER
DOUG DUSEK.....BOARD MEMBER
BERNIE FUCHS.....BOARD MEMBER
DAVID KUBENKA.....BOARD MEMBER
CHERYL MARSH.....PEIMS COORDINATOR
CHARLOTTE WEISHUHN.....CFO/BUSINESS MANAGER

226-907 GRAPE CREEK ISD

MIKE DIAZ.....BOARD PRESIDENT
TOM WALKER.....BOARD VICE-PRESIDENT
BUTCH HASTY.....BOARD SECRETARY
FRED CONTRERAS.....BOARD MEMBER
JIMMY HILL.....BOARD MEMBER
DIANE JAMES.....BOARD MEMBER
SCOTT SMETANA.....BOARD MEMBER
THERESA BIRD.....CFO/BUSINESS MANAGER
LISA BRANHAM.....PEIMS COORDINATOR

226-908 VERIBEST ISD

DALENA FREEMAN.....BOARD PRESIDENT
CASSIE BROZ.....BOARD VICE-PRESIDENT

Texas Public School Districts and Charters: Board Members, Assistant Superintendents, Business Managers, and Public Education Information Management System (PEIMS) Coordinators, December 2014

Note: Charter board data are for the 2013-14 school year.

JENNIFER HEWITT.....BOARD SECRETARY
TRISH BAUERLEIN.....BOARD MEMBER
BO BRILEY.....BOARD MEMBER
TONI HOLIK.....BOARD MEMBER
THADD MARTIN.....BOARD MEMBER
DENISE DUSEK.....CFO/BUSINESS MANAGER
TARA MOLINA.....PEIMS COORDINATOR

227 TRAVIS COUNTY

227-622 TEXAS JUVENILE JUSTICE DEPARTMENT

LUTHER TALIAFERRO.....ASSISTANT SUPERINTENDENT
MIKE MEYER.....CFO/BUSINESS MANAGER
MARY PEREZ.....PEIMS COORDINATOR

227-801 AMERICAN YOUTHWORKS CHARTER SCHOOL

RICHARD RHODES.....BOARD PRESIDENT
BRAD HEATH.....BOARD VICE-PRESIDENT
J DAVID PHILLIPS.....BOARD SECRETARY
NATALIE KUNKEL.....BOARD TREASURER
HILL ABELL.....BOARD MEMBER
MARGARINE BEAMAN.....BOARD MEMBER
AARON LEE.....BOARD MEMBER
EDWARD WALLACE.....BOARD MEMBER
CHARLES WEBB.....BOARD MEMBER
HOPE ROBLES.....PEIMS COORDINATOR

227-803 WAYSIDE SCHOOLS

JOHN WILSON.....BOARD PRESIDENT
HEATHER MUDD.....BOARD SECRETARY
STEPHANIE BLEVINS.....BOARD TREASURER
JESSE BUTLER JD.....BOARD MEMBER
DOUGLAS CLARK.....BOARD MEMBER
DAVID EWING.....BOARD MEMBER
CHRISTINE LAGUNA.....BOARD MEMBER
MARY NANCARROW.....BOARD MEMBER

227-804 NYOS CHARTER SCHOOL

NICK GIANGIOLIO.....BOARD PRESIDENT
MELISSA WRINKLE.....BOARD SECRETARY
HASSAN AL-TABATAIE.....BOARD MEMBER
KRISTI HULL.....BOARD MEMBER
CHRISTEE JACKSON.....BOARD MEMBER
LISA LAMPKIN.....BOARD MEMBER
CATHERINE MAPPUS.....BOARD MEMBER
CHRISTY MOFFETT.....BOARD MEMBER
JOHN TINTERA.....BOARD MEMBER

227-805 TEXAS EMPOWERMENT ACADEMY

CHERYL SAWYER.....BOARD PRESIDENT
ROLAND HAYES.....BOARD TREASURER
ROBERT DUBOSE.....BOARD MEMBER
EARL GRANT.....BOARD MEMBER
DOUGLAS JOINER.....BOARD MEMBER

227-806 UNIVERSITY OF TEXAS UNIVERSITY CHARTER SCHOOL

JENNIFER MAEDGEN.....BOARD PRESIDENT
ELVIA ROSALES.....BOARD VICE-PRESIDENT
DAVID ANDERSON.....BOARD MEMBER
LINDA KOKEMOR.....BOARD MEMBER
JUDITH LOREDO.....BOARD MEMBER
OCTAVIO MARTINEZ.....BOARD MEMBER
LESLIE SAUCEDO.....BOARD MEMBER
JEFF TREICHEL.....BOARD MEMBER

JENNY DAVIS.....CFO/BUSINESS MANAGER
AUDREA YOUNG.....PEIMS COORDINATOR

227-814 CHAPARRAL STAR ACADEMY

MIKE THOMAS.....BOARD PRESIDENT
RYAN PALM.....BOARD VICE-PRESIDENT
KELLY DRAKE.....BOARD TREASURER
MICHAEL WALLACE.....BOARD MEMBER

227-816 HARMONY SCIENCE ACADEMY (AUSTIN)

ONER CELEPCIKAY.....BOARD PRESIDENT
ELLEN MACDONALD.....BOARD VICE-PRESIDENT
CENGIZHAN KESKIN.....BOARD SECRETARY
MUSTAFA ATIK.....BOARD TREASURER
KAMIL SARAC.....BOARD MEMBER
HOMER STEWART.....BOARD MEMBER
FATIH KARATAY.....PEIMS COORDINATOR

227-817 CEDARS INTERNATIONAL ACADEMY

MARIA SEIDNER.....BOARD PRESIDENT
DONALD SAWYER.....BOARD SECRETARY
JOE CROWLEY.....BOARD TREASURER
SANDRA CARTER.....BOARD MEMBER
GABRIELA GARCIA.....BOARD MEMBER
BARNEY SCHULZ.....BOARD MEMBER
RICK WALLEN.....BOARD MEMBER

227-819 UNIVERSITY OF TEXAS ELEMENTARY CHARTER SCHOOL

EDWIN SHARPE.....BOARD PRESIDENT
RANDY RAMIREZ.....BOARD VICE-PRESIDENT
JENNIFER ADAIR.....BOARD MEMBER
KATHLEEN ARMENTA.....BOARD MEMBER
JOSEFINA CASATI.....BOARD MEMBER
ROBIAUN CHARLES.....BOARD MEMBER
CHIQUITA EUGENE.....BOARD MEMBER
ANDREA FLOWER.....BOARD MEMBER
MARK GOODEN.....BOARD MEMBER
JULIAN HEILIG.....BOARD MEMBER
SUZON KEMP.....BOARD MEMBER
DOROTHY LAMBDIN.....BOARD MEMBER
WILLIAM LASHER.....BOARD MEMBER
LAURIE SCOTT.....BOARD MEMBER

227-820 KIPP AUSTIN PUBLIC SCHOOLS INC

ROBIN SHEPHERD.....BOARD PRESIDENT
ANDREW MAEBIUS.....BOARD SECRETARY
ADAM WAGNER.....BOARD TREASURER
GENE AUSTIN.....BOARD MEMBER
JACK CARDWELL.....BOARD MEMBER
JESSICA D'ARCY.....BOARD MEMBER
DAVID DAWSON.....BOARD MEMBER
TIM DOWLING.....BOARD MEMBER
SARA FOX.....BOARD MEMBER
ROGER GEORGE.....BOARD MEMBER
SANFORD GOTTESMAN.....BOARD MEMBER
DANIEL KEELAN.....BOARD MEMBER
JOHN MCDONALD.....BOARD MEMBER
SARA MILLER.....BOARD MEMBER
DAVID REITER.....BOARD MEMBER

227-821 AUSTIN DISCOVERY SCHOOL

JON HOLDER.....BOARD PRESIDENT
KENNETH GREEN.....BOARD SECRETARY
VICKI LITTLE.....BOARD TREASURER

Texas Public School Districts and Charters: Board Members, Assistant Superintendents, Business Managers, and Public Education Information Management System (PEIMS) Coordinators, December 2014

Note: Charter board data are for the 2013-14 school year.

DEKE FOXHOVEN BOARD MEMBER
ANITA GREENBERG BOARD MEMBER
ANNA LANGSTON BOARD MEMBER
JOHN THOMS BOARD MEMBER
LYDIE JESSIN CFO/BUSINESS MANAGER
LYDIE JESSIN PEIMS COORDINATOR

227-824 THE EAST AUSTIN COLLEGE PREP ACADEMY

ALEXIA RODRIGUEZ BOARD PRESIDENT
ELIZABETH GONZALES BOARD TREASURER
RUTH HSU BOARD MEMBER
ROSCOE OVERTON BOARD MEMBER
SHIRLEY RILEY BOARD MEMBER
KATHY PHAM CFO/BUSINESS MANAGER
ERIKA WILLIAMS PEIMS COORDINATOR

227-825 AUSTIN ACHIEVE PUBLIC SCHOOLS

ANDREW GREENAWALT BOARD PRESIDENT
TEMP KELLER BOARD SECRETARY
STEPHEN CLARK BOARD MEMBER
STERLING LANDS BOARD MEMBER
TREY SALINAS BOARD MEMBER

227-827 THE EXCEL CENTER (FOR ADULTS)

DEANNA ESSLER PEIMS COORDINATOR

227-901 AUSTIN ISD

VINCENT TORRES BOARD PRESIDENT
GINA HINOJOSA BOARD VICE-PRESIDENT
TAMALA BARKSDALE BOARD MEMBER
CHERYL BRADLEY BOARD MEMBER
AMBER ELENZ BOARD MEMBER
DR JAYME MATHIAS BOARD MEMBER
LORI MOYA BOARD MEMBER
ROBERT SCHNEIDER BOARD MEMBER
ANN TEICH BOARD MEMBER
LAWRENCE FRYER DEPUTY SUPERINTENDENT
DR EDMUND OROPEZ DEPUTY SUPERINTENDENT
MEL WAXLER DEPUTY SUPERINTENDENT
ARIEL CLOUD ASSOCIATE SUPERINTENDENT
GILBERT HICKS ASSOCIATE SUPERINTENDENT
KATHY RYAN ASSOCIATE SUPERINTENDENT
NICOLE CONLEY-ABRAM CFO/BUSINESS MANAGER
MICHELLE TREVINO PEIMS COORDINATOR

227-904 PFLUGERVILLE ISD

ELVA GLADNEY BOARD PRESIDENT
VERNAGENE MOTT BOARD VICE-PRESIDENT
DR CYNTHIA GRAVES BOARD SECRETARY
MARIO ACOSTA BOARD MEMBER
LARRY BRADLEY BOARD MEMBER
DR CAROL FLETCHER BOARD MEMBER
ROB REYES BOARD MEMBER
DR TROY GALOW DEPUTY SUPERINTENDENT
DR ANNETTE VILLEROT ASSISTANT SUPERINTENDENT
DR KENNETH ADIX CFO/BUSINESS MANAGER
PATTY STREAT PEIMS COORDINATOR

227-905 TEXAS SCH FOR THE BLIND & VISUALLY IMPAIRED

JOSEPH MUNIZ BOARD PRESIDENT
MARY ALEXANDER BOARD VICE-PRESIDENT
CAROLINE DALEY BOARD SECRETARY
DR GENE BROOKS BOARD MEMBER
DR ANNE CORN BOARD MEMBER

BOBBY DRUESEDOW BOARD MEMBER
CYNTHIA FINLEY BOARD MEMBER
MICHAEL GARRETT BOARD MEMBER
LEE SONNENBERG BOARD MEMBER
VICKI PRAGER PEIMS COORDINATOR
BARNEY SCHULZ CFO/BUSINESS MANAGER

227-906 TEXAS SCH FOR THE DEAF

WALT CAMENISCH BOARD PRESIDENT
ERIC HOGUE BOARD VICE-PRESIDENT
ANGIE WOLF BOARD SECRETARY
JEAN ANDREWS BOARD MEMBER
BEATRICE BURKE BOARD MEMBER
SHALIA COWAN BOARD MEMBER
TYRAN LEE BOARD MEMBER
SUSAN RIDLEY BOARD MEMBER
SHAWN SALADIN BOARD MEMBER
GARY BEGO CFO/BUSINESS MANAGER
FRANK HIPCHEN PEIMS COORDINATOR

227-907 MANOR ISD

MARLIN THOMAS BOARD PRESIDENT
JOHN JONSE BOARD VICE-PRESIDENT
MELINDA FIEBIG BOARD SECRETARY
ELMER FISHER BOARD MEMBER
MATILDY SAMARIPA BOARD MEMBER
JOHNNY VELASCO BOARD MEMBER
JAMES BARTOSH DEPUTY SUPERINTENDENT
DR ROBERT PETERS ASSISTANT SUPERINTENDENT
DAN ARRIGONA CFO/BUSINESS MANAGER
PATRICIA THOENE PEIMS COORDINATOR

227-909 EANES ISD

ROB HARGETT BOARD PRESIDENT
BEAU ROSS BOARD VICE-PRESIDENT
DR COLLEEN JONES BOARD SECRETARY
ELLEN BALTHAZAR BOARD MEMBER
CHRISTIE BYBEE BOARD MEMBER
MIKE FROST BOARD MEMBER
JAMES KALLISON BOARD MEMBER
BILL BECHTOL DEPUTY SUPERINTENDENT
DAVID EDGAR ASSISTANT SUPERINTENDENT
LESTER WOLFF ASSISTANT SUPERINTENDENT
DAVID EDGAR CFO/BUSINESS MANAGER
TRACY SHERROD PEIMS COORDINATOR

227-910 DEL VALLE ISD

DAVID MELLEBRUCH BOARD PRESIDENT
ANN HEUBERGER BOARD VICE-PRESIDENT
JULIA DIGGS BOARD SECRETARY
REBECCA BIRCH BOARD MEMBER
RICHARD RENDON BOARD MEMBER
DEBBIE RUSSELL BOARD MEMBER
DARLA WEGNER BOARD MEMBER
NANCY WILHITE BOARD MEMBER
SUSANNA WOODY BOARD MEMBER
DR PRISCILLA CANALES ASSISTANT SUPERINTENDENT
GABRIEL MUNOZ ASSISTANT SUPERINTENDENT
ELVIS WILLIAMS ASSISTANT SUPERINTENDENT
JANICE PATTERSON CFO/BUSINESS MANAGER
EVA SISNEROS PEIMS COORDINATOR
ELVIS WILLIAMS CFO/BUSINESS MANAGER

Texas Public School Districts and Charters: Board Members, Assistant Superintendents, Business Managers, and Public Education Information Management System (PEIMS) Coordinators, December 2014

Note: Charter board data are for the 2013-14 school year.

227-912 LAGO VISTA ISD

JERRELL ROQUE.....BOARD PRESIDENT
 STACY ELEUTERIUS.....BOARD VICE-PRESIDENT
 LAURA VINCENT.....BOARD SECRETARY
 SHARON ABBOTT.....BOARD MEMBER
 SCOTT BERENTSEN.....BOARD MEMBER
 TOM RUGEL.....BOARD MEMBER
 DAVID SCOTT.....BOARD MEMBER
 JOY SMITH.....PEIMS COORDINATOR

227-913 LAKE TRAVIS ISD

JASON BUDDIN.....BOARD PRESIDENT
 LISA JOHNSON.....BOARD VICE-PRESIDENT
 GUY CLAYTON.....BOARD SECRETARY
 ALEX ALEXANDER.....BOARD MEMBER
 WILLIAM BEARD.....BOARD MEMBER
 DR DAWN BUCKINGHAM.....BOARD MEMBER
 KIM FLASCH.....BOARD MEMBER
 DR CHRIS ALLEN.....DEPUTY SUPERINTENDENT
 SUSAN BOHN.....ASSISTANT SUPERINTENDENT
 BECKY BURNETT.....ASSISTANT SUPERINTENDENT
 JOHNNY HILL.....ASSISTANT SUPERINTENDENT
 HOLLY MORRIS-KUENTZ.....ASSISTANT SUPERINTENDENT
 BRAD GOERKE.....CFO/BUSINESS MANAGER
 JOHNNY HILL.....CFO/BUSINESS MANAGER
 LAURIE KELSO.....PEIMS COORDINATOR

228 TRINITY COUNTY

228-901 GROVETON ISD

DEAN DUE.....BOARD PRESIDENT
 BENNY MCCLAIN.....BOARD VICE-PRESIDENT
 W HOLCOMBE.....BOARD SECRETARY
 BENNY ABSHIER.....BOARD MEMBER
 MARK FOLDS.....BOARD MEMBER
 RANDY HUGHES.....BOARD MEMBER
 ANTHONY LOWERY.....BOARD MEMBER
 TODD MOORE.....ASSISTANT SUPERINTENDENT
 ELIZABETH LEDBETTER.....CFO/BUSINESS MANAGER

228-903 TRINITY ISD

JUDY BISHOP.....BOARD PRESIDENT
 KEVIN SEARCY.....BOARD VICE-PRESIDENT
 DOROTHY FRANKLIN.....BOARD SECRETARY
 MONTY HUFFMAN.....BOARD MEMBER
 MARGARITA TREVINO.....BOARD MEMBER
 JORENE WILLIAMS.....BOARD MEMBER
 LUANN GALLANT.....CFO/BUSINESS MANAGER
 MARY TREADWAY.....PEIMS COORDINATOR

228-904 CENTERVILLE ISD

JAMES DUE.....BOARD PRESIDENT
 ROYCE ASHWORTH.....BOARD VICE-PRESIDENT
 MELISSA JORDAN.....BOARD SECRETARY
 MICHAEL BRISTER.....BOARD MEMBER
 JOYCE CARLTON.....BOARD MEMBER
 RANDAL FRY.....BOARD MEMBER
 DWAYNE WHITTLESEY.....BOARD MEMBER
 TAMRA SCROGGINS.....CFO/BUSINESS MANAGER
 TAMRA SCROGGINS.....PEIMS COORDINATOR

228-905 APPLE SPRINGS ISD

ANGELA ALSBROOKS.....BOARD PRESIDENT

ROY MADDEN.....BOARD VICE-PRESIDENT
 MICHAEL BAIRD.....BOARD SECRETARY
 HORACE DAVIS.....BOARD MEMBER
 DAVID HILDEBRAND.....BOARD MEMBER
 KARLA HOLLINS.....BOARD MEMBER
 ROBERT LANKFORD.....BOARD MEMBER
 CHERYL HILDEBRAND.....PEIMS COORDINATOR
 GWEN WHITE.....CFO/BUSINESS MANAGER

229 TYLER COUNTY

229-901 COLMESNEIL ISD

CURTIS PITTMAN.....BOARD PRESIDENT
 KRIS LINDSEY.....BOARD VICE-PRESIDENT
 KENNETH ADAWAY.....BOARD SECRETARY
 DANNY BROWN.....BOARD MEMBER
 JIM CARLTON.....BOARD MEMBER
 TWYLA DARDER.....BOARD MEMBER
 KENNETH GRAHAM.....BOARD MEMBER
 GINA MAY.....CFO/BUSINESS MANAGER
 WANDA RYAN.....PEIMS COORDINATOR

229-903 WOODVILLE ISD

TONY CASTILLO.....BOARD PRESIDENT
 JIMMY TUCKER.....BOARD VICE-PRESIDENT
 BRENDA MALOY.....BOARD SECRETARY
 TREY ALLISON.....BOARD MEMBER
 TODD DINGER.....BOARD MEMBER
 BRETT SMITH.....BOARD MEMBER
 TED WATTS.....BOARD MEMBER
 CODY JARROTT.....ASSISTANT SUPERINTENDENT
 CODY JARROTT.....CFO/BUSINESS MANAGER
 JANAY RAINEY.....PEIMS COORDINATOR

229-904 WARREN ISD

JAMES YOUNG.....BOARD PRESIDENT
 ONETA HARRIS.....BOARD VICE-PRESIDENT
 ROCKY BURKS.....BOARD SECRETARY
 TERRY FRY.....BOARD MEMBER
 BURT MOORE.....BOARD MEMBER
 MARTY RAMER.....BOARD MEMBER
 BILLIE READ.....BOARD MEMBER
 MICHAEL PADDIE.....PEIMS COORDINATOR

229-905 SPURGER ISD

EDWARD JORDAN.....BOARD PRESIDENT
 RUSSELL ROBERTS.....BOARD VICE-PRESIDENT
 PAUL BINGHAM.....BOARD SECRETARY
 CARROLL COLLIER.....BOARD MEMBER
 CARROLL HATTON.....BOARD MEMBER
 BRENT MARCUM.....BOARD MEMBER
 CHRIS SHEFFIELD.....BOARD MEMBER
 TERESA FRANKLIN.....PEIMS COORDINATOR
 CONNIE GRIFFITH.....CFO/BUSINESS MANAGER

229-906 CHESTER ISD

RAY MCKNIGHT.....BOARD PRESIDENT
 JOHN HAVIS.....BOARD VICE-PRESIDENT
 SHERYL BARNES.....BOARD SECRETARY
 JAKE DAVID.....BOARD MEMBER
 VERNON LEWIS.....BOARD MEMBER
 BRYAN MARTIN.....BOARD MEMBER
 CLAYTON READ.....BOARD MEMBER

Texas Public School Districts and Charters: Board Members, Assistant Superintendents, Business Managers, and Public Education Information Management System (PEIMS) Coordinators, December 2014

Note: Charter board data are for the 2013-14 school year.

STEPHANIE WILLIAMS.....PEIMS COORDINATOR

230 UPSHUR COUNTY

230-901 BIG SANDY ISD

SCOTT STANFORD.....BOARD PRESIDENT
 BONNE REED.....BOARD VICE-PRESIDENT
 MARY LINGLE.....BOARD SECRETARY
 GARLAND HARROFF.....BOARD MEMBER
 BILLY JOHNSON.....BOARD MEMBER
 CYNTHIA KEPPARD.....BOARD MEMBER
 ANGIE MCAFFEE.....BOARD MEMBER
 SCOTT BEENE.....AREA SUPERINTENDENT
 KATHY ELLIFF.....PEIMS COORDINATOR
 MARY TROBOY.....CFO/BUSINESS MANAGER

230-902 GILMER ISD

JEFF RASH.....BOARD PRESIDENT
 KENNY SOUTHWELL.....BOARD VICE-PRESIDENT
 GLORIA KING.....BOARD SECRETARY
 DIEDRA CAMP.....BOARD MEMBER
 MARK SKINNER.....BOARD MEMBER
 TODD TEFTELLER.....BOARD MEMBER
 DR BOBBY RICE.....ASSISTANT SUPERINTENDENT
 BEVERLY GRIMES.....CFO/BUSINESS MANAGER

230-903 ORE CITY ISD

SUSAN CAMP.....BOARD PRESIDENT
 BOBBY CLAWSON.....BOARD VICE-PRESIDENT
 VIRGINIA HARRIS.....BOARD SECRETARY
 LYLE POTTER.....BOARD SECRETARY
 TRACY COPELAND.....BOARD MEMBER
 TRACY DEAN.....BOARD MEMBER
 SUSAN GOAD.....BOARD MEMBER
 LYNN HEFLIN.....AREA SUPERINTENDENT
 TALINA MCELHANEY.....CFO/BUSINESS MANAGER
 DONNA MOORE.....PEIMS COORDINATOR

230-904 UNION HILL ISD

JAMES PARKER.....BOARD PRESIDENT
 MARY GIPSON.....BOARD VICE-PRESIDENT
 JAMES GRUNDEN.....BOARD MEMBER
 SHEILA JOHNSON.....BOARD MEMBER
 BOBBIE MAUK.....BOARD MEMBER
 CHUCK MONTGOMERY.....BOARD MEMBER
 MELISSA HELTON.....PEIMS COORDINATOR

230-905 HARMONY ISD

JERRY KEY.....BOARD PRESIDENT
 ANN STEGALL.....BOARD SECRETARY
 GARRY LITTLEJOHN.....BOARD MEMBER
 MICHAEL SEAHORN.....BOARD MEMBER
 JEREMY SEAHORN.....BOARD MEMBER
 WILLIAM SMITH.....BOARD MEMBER
 CHAD WADE.....BOARD MEMBER
 JEANNINE HOWARD.....PEIMS COORDINATOR
 LENA WILLIAMSON.....CFO/BUSINESS MANAGER

230-906 NEW DIANA ISD

KIRK KRIENKE.....BOARD PRESIDENT
 TIM THORNTON.....BOARD VICE-PRESIDENT
 DONALD WILLEFORD.....BOARD SECRETARY
 DON GROSS.....BOARD MEMBER
 JEFF HAMILTON.....BOARD MEMBER

RONNIE JEFFERY.....BOARD MEMBER
 DALE MANES.....BOARD MEMBER
 MELINDA BENSON.....CFO/BUSINESS MANAGER
 SHARON WAGER.....PEIMS COORDINATOR

230-908 UNION GROVE ISD

JODY DAY.....BOARD PRESIDENT
 RUSTY DYAR.....BOARD VICE-PRESIDENT
 TIM TURNER.....BOARD SECRETARY
 GREGG GRUBBS.....BOARD ASSISTANT SECRETARY
 KELLY CHAMBLISS.....BOARD MEMBER
 BENNIE NORRIS.....BOARD MEMBER
 JEFF WEBB.....BOARD MEMBER
 LESLIE AMOS.....PEIMS COORDINATOR
 LAURICE MARSHALL.....CFO/BUSINESS MANAGER

231 UPTON COUNTY

231-901 MCCAMEY ISD

CHRISTY HODGES.....BOARD PRESIDENT
 OSCAR SANCHEZ.....BOARD VICE-PRESIDENT
 KIM SMART.....BOARD SECRETARY
 RUTH ANDREWS.....BOARD ASSISTANT SECRETARY
 CHARLOTTE JONES.....BOARD MEMBER
 ALTON MCMURRAY.....BOARD MEMBER
 ROBERT SILVA.....BOARD MEMBER
 RAMON VENEGAS.....BOARD MEMBER
 KAY HOPPER.....PEIMS COORDINATOR
 GAIL MOLDER.....CFO/BUSINESS MANAGER

231-902 RANKIN ISD

MIKE RATLIFF.....BOARD PRESIDENT
 P BRADEN.....BOARD VICE-PRESIDENT
 AMANDA EVRIDGE.....BOARD SECRETARY
 BRETT CLARK.....BOARD MEMBER
 CHARLES HILL.....BOARD MEMBER
 RAYMOND QUIGG.....BOARD MEMBER
 BILLY TEAGUE.....BOARD MEMBER
 ELIDIA MARTINEZ.....PEIMS COORDINATOR
 DAWN WYATT.....CFO/BUSINESS MANAGER

232 UVALDE COUNTY

232-901 KNIPPA ISD

TED SANDERLIN.....BOARD PRESIDENT
 LEE SCHAWA.....BOARD VICE-PRESIDENT
 MERLYNN VERSTUYFT.....BOARD SECRETARY
 ALAN KLAUS.....BOARD MEMBER
 STERLING SHIMP.....BOARD MEMBER
 JAMES SMITH.....BOARD MEMBER
 DR STEVEN TOMASELLI.....BOARD MEMBER
 ELDA ALEJANDRO.....CFO/BUSINESS MANAGER
 CLAUDIA SUAREZ.....PEIMS COORDINATOR

232-902 SABINAL ISD

BOB NUNLEY.....BOARD PRESIDENT
 MICHAEL STORY.....BOARD VICE-PRESIDENT
 DANIEL GONZALES.....BOARD SECRETARY
 BERNARDO GARCIA.....BOARD MEMBER
 ANDRES GUEVARA.....BOARD MEMBER
 MICHAEL HAWKES.....BOARD MEMBER
 MARY JONES.....BOARD MEMBER
 ELDA ALEJANDRO.....CFO/BUSINESS MANAGER

Texas Public School Districts and Charters: Board Members, Assistant Superintendents, Business Managers, and Public Education Information Management System (PEIMS) Coordinators, December 2014

Note: Charter board data are for the 2013-14 school year.

STEPHANIE KELLER.....PEIMS COORDINATOR

232-903 UVALDE CISD

STEPHEN GERDES.....BOARD PRESIDENT
WILLIAM EDWARDS.....BOARD VICE-PRESIDENT
JAVIER FLORES.....BOARD SECRETARY
CARLOS FERNANDEZ.....BOARD MEMBER
ROB FOWLER.....BOARD MEMBER
MARIA MARTINEZ.....BOARD MEMBER
BRENT RUTLEDGE.....BOARD MEMBER
JOHN HARRELL.....ASSISTANT SUPERINTENDENT
ARLENE WILLIAMS.....ASSISTANT SUPERINTENDENT
WILLIAM KEITH.....PEIMS COORDINATOR
MARY QUIROGA.....PEIMS COORDINATOR
REBECCA ROBINSON.....CFO/BUSINESS MANAGER

232-904 UTOPIA ISD

ERNIE MOORE.....BOARD PRESIDENT
JOHN HILLIS.....BOARD VICE-PRESIDENT
BETTY BOYCE.....BOARD MEMBER
STEVE DARDEN.....BOARD MEMBER
MATT GOBERT.....BOARD MEMBER
WAYNE MOORE.....BOARD MEMBER
JOSEPH RICHARZ.....BOARD MEMBER
JOHN WALTERS.....AREA SUPERINTENDENT
MARGARET CARLYLE.....CFO/BUSINESS MANAGER
MARGARET CARLYLE.....CFO/BUSINESS MANAGER
MARGARET CARLYLE.....PEIMS COORDINATOR

233 VAL VERDE COUNTY

233-901 SAN FELIPE-DEL RIO CISD

CHARLES GARABEDIAN.....BOARD PRESIDENT
CECILIA MARTINEZ-LOZANO.....BOARD VICE-PRESIDENT
JOSHUA OVERFELT.....BOARD SECRETARY
ROBERTO CHAVIRA.....BOARD MEMBER
AMY HAYNES.....BOARD MEMBER
RAYMOND MEZA.....BOARD MEMBER
DR FERNANDO QUIZ.....BOARD MEMBER
YANAKANY VALDEZ.....CFO/BUSINESS MANAGER

233-903 COMSTOCK ISD

BILL ZUBERBUELER.....BOARD PRESIDENT
REGINA JIMENEZ.....BOARD SECRETARY
BENJAMIN BABB.....BOARD MEMBER
JIMMY CRANE.....BOARD MEMBER
BILLY FOSTER.....BOARD MEMBER
DWIGHT FRYKMAN.....BOARD MEMBER
JACK HARRINGTON.....BOARD MEMBER
JUANITA GARZA.....PEIMS COORDINATOR

234 VAN ZANDT COUNTY

234-801 RANCH ACADEMY

MARION BOYLE.....BOARD PRESIDENT
STEVE ECHOLS.....BOARD SECRETARY
EDWARD BOWERS.....BOARD TREASURER
JAMES JENKINS.....BOARD MEMBER
RICHARD LEAR.....BOARD MEMBER
LISA LOBB.....BOARD MEMBER
JOAN PRATT.....BOARD MEMBER
PAT MCGEE.....CFO/BUSINESS MANAGER
DELLA POWELL.....PEIMS COORDINATOR

234-902 CANTON ISD

KENNETH PRUITT.....BOARD PRESIDENT
JOSH WILKERSON.....BOARD VICE-PRESIDENT
KYM PHILLIPS.....BOARD SECRETARY
TA HALE.....BOARD MEMBER
MIKE MALOUF.....BOARD MEMBER
JIM SUMMITT.....BOARD MEMBER
REAGAN SUMNER.....BOARD MEMBER
DENISE STONE.....CFO/BUSINESS MANAGER
KARI WEBSTER.....PEIMS COORDINATOR

234-903 EDGEWOOD ISD

JODY MCPHERSON.....BOARD PRESIDENT
CHUCK TULL.....BOARD VICE-PRESIDENT
DAN SHARFF.....BOARD SECRETARY
CALE KIMBROUGH.....BOARD MEMBER
KEESHA PAUL.....BOARD MEMBER
GARY POOL.....BOARD MEMBER
TOM TYNER.....BOARD MEMBER
SHARON JONES.....CFO/BUSINESS MANAGER
CAVIN TRAVIS.....PEIMS COORDINATOR

234-904 GRAND SALINE ISD

RODNEY EASLEY.....BOARD PRESIDENT
MATT STRICKLAND.....BOARD VICE-PRESIDENT
MICAH LOWE.....BOARD SECRETARY
KYLE CURREY.....BOARD MEMBER
LOYD NATIONS.....BOARD MEMBER
EDDIE STANLEY.....BOARD MEMBER
KYLE THOMPSON.....BOARD MEMBER
MATTHEW BLAKE.....CFO/BUSINESS MANAGER
DEBBY MORSE.....PEIMS COORDINATOR

234-905 MARTINS MILL ISD

DAN MORROW.....BOARD PRESIDENT
STUART WEATHERFORD.....BOARD VICE-PRESIDENT
CINDY BALL.....BOARD SECRETARY
MISSY DANIEL.....BOARD MEMBER
GARY DIEHL.....BOARD MEMBER
KEITH STRINGER.....BOARD MEMBER
RYAN WILLIAMS.....BOARD MEMBER
LUANN ALEXANDER.....PEIMS COORDINATOR
LESLIE LEE.....CFO/BUSINESS MANAGER

234-906 VAN ISD

CHARLES MCCAFFREE.....BOARD PRESIDENT
LESLEY GOODE.....BOARD VICE-PRESIDENT
BRENDA KELLAM.....BOARD SECRETARY
DEAN DIKE.....BOARD MEMBER
JILL DUTTON.....BOARD MEMBER
MARK MCCLANAHAN.....BOARD MEMBER
SCOTT THOMAS.....BOARD MEMBER
DR DONNA WALLACE.....DEPUTY SUPERINTENDENT
JANET LOCKETT.....PEIMS COORDINATOR
DANNY MORROW.....CFO/BUSINESS MANAGER

234-907 WILLS POINT ISD

C W WILSON.....BOARD PRESIDENT
BRYAN SOUTHARD.....BOARD VICE-PRESIDENT
DARLENE WEESNER.....BOARD SECRETARY
CHARLES ALLEN III.....BOARD MEMBER
JEANNE DEEN.....BOARD MEMBER
DYDE MANNING.....BOARD MEMBER

Texas Public School Districts and Charters: Board Members, Assistant Superintendents, Business Managers, and Public Education Information Management System (PEIMS) Coordinators, December 2014

Note: Charter board data are for the 2013-14 school year.

RAY THOMASON.....BOARD MEMBER
 DAMON DAVIS.....ASSISTANT SUPERINTENDENT
 AMANDA WALLACE.....ASSISTANT SUPERINTENDENT
 WANDA ATTAWAY.....PEIMS COORDINATOR
 MARY SANDERSON.....CFO/BUSINESS MANAGER

234-909 FRUITVALE ISD

RONNIE ABRAMS.....BOARD PRESIDENT
 JEAN HOGUE.....BOARD SECRETARY
 JAN JONES.....BOARD MEMBER
 KACKY OWENS.....BOARD MEMBER
 BOBBY TAYLOR.....BOARD MEMBER
 SUSAN MCCANN.....CFO/BUSINESS MANAGER
 SUSAN MCCANN.....PEIMS COORDINATOR

235 VICTORIA COUNTY

235-901 BLOOMINGTON ISD

JOE CANALES.....BOARD PRESIDENT
 JOHN MENDEZ.....BOARD VICE-PRESIDENT
 GIL GONZALEZ.....BOARD SECRETARY
 BACILIO CANTU.....BOARD MEMBER
 JOHN ELLSWORTH.....BOARD MEMBER
 DEWAYNE JANIS.....BOARD MEMBER
 RAYMOND MARTINEZ.....BOARD MEMBER
 MISTY BRASFIELD.....CFO/BUSINESS MANAGER
 DAWN GUERRA.....PEIMS COORDINATOR

235-902 VICTORIA ISD

TAMI KEELING.....BOARD PRESIDENT
 BERNARD KLIMIST.....BOARD VICE-PRESIDENT
 REVEREND KEVIN VANHOOK.....BOARD SECRETARY
 DR ESTELLA DE LOS SANTOS.....BOARD MEMBER
 MICHAEL DISANTO.....BOARD MEMBER
 ROSS MANSKER.....BOARD MEMBER
 LUDVIK SVETLIK.....BOARD MEMBER
 FRANCES KOCH.....CFO/BUSINESS MANAGER
 AMANDA RUBIO-CAKA.....PEIMS COORDINATOR

235-904 NURSERY ISD

DIANA RHODES.....BOARD PRESIDENT
 MISSY YEARWOOD.....BOARD VICE-PRESIDENT
 MARY SCHUENEMANN.....BOARD SECRETARY
 SUZANNE BELL.....PEIMS COORDINATOR
 ANTHONY DUESER.....CFO/BUSINESS MANAGER

236 WALKER COUNTY

236-801 RAVEN SCHOOL

DONALD STRICKLAND.....BOARD PRESIDENT
 MARILUISE BALLOW.....BOARD VICE-PRESIDENT
 REX FORREST.....BOARD SECRETARY
 KEN TARPEY.....BOARD TREASURER
 LLOYD BEHM.....BOARD MEMBER
 JOANN BURBRIDGE.....BOARD MEMBER
 CELESTE HARRIS.....BOARD MEMBER

236-901 NEW WAVERLY ISD

JOHN MALAK.....BOARD PRESIDENT
 JOYCE GOFFNEY.....BOARD VICE-PRESIDENT
 CHAROLETTE SWOR.....BOARD SECRETARY
 SHANE BARGE.....BOARD MEMBER
 JOHN HOLLAND.....BOARD MEMBER

PATRICK KELLER.....BOARD MEMBER
 TERRY MUNOZ.....BOARD MEMBER
 JUSTIN GRAY.....ASSISTANT SUPERINTENDENT
 MICHELE CHITWOOD.....CFO/BUSINESS MANAGER
 MICHELE CHITWOOD.....PEIMS COORDINATOR

236-902 HUNTSVILLE ISD

J T LANGLEY.....BOARD PRESIDENT
 RISSIE OWENS.....BOARD VICE-PRESIDENT
 TRACY STOUTD.....BOARD SECRETARY
 PATRICK ANTWI.....BOARD MEMBER
 JUSTIN BROCK.....BOARD MEMBER
 SAM MOAK.....BOARD MEMBER
 KARIN WILLIAMS.....BOARD MEMBER
 DONNA GUTIERREZ.....PEIMS COORDINATOR
 PATTY MARLER.....CFO/BUSINESS MANAGER

236-903 WINDHAM SCHOOL DISTRICT

OLIVER BELL.....BOARD PRESIDENT
 LEOPOLDO VASQUEZ.....BOARD SECRETARY
 JOHN ERIC GAMBRELL.....BOARD MEMBER
 HONORABLE LARRY GIST.....BOARD MEMBER
 CARMEN HILES.....BOARD MEMBER
 JANICE LORD.....BOARD MEMBER
 TERRELL MCCOMBS.....BOARD MEMBER
 LARRY MILES.....BOARD MEMBER
 THOMAS WINGATE.....BOARD MEMBER
 KEVIN AINSWORTH.....AREA SUPERINTENDENT
 KAREN KOENNING.....AREA SUPERINTENDENT
 MIKE VICKERS.....AREA SUPERINTENDENT
 PAUL BROWN.....CFO/BUSINESS MANAGER

237 WALLER COUNTY

237-902 HEMPSTEAD ISD

SHARLONDA RUTLEDGE.....BOARD PRESIDENT
 SCOTT BUSH.....BOARD VICE-PRESIDENT
 JENNIFER SCHMIDT.....BOARD SECRETARY
 ETIENNE JOHNSON.....BOARD MEMBER
 JEANNIE MANUEL.....BOARD MEMBER
 MATTHEW MENKE.....BOARD MEMBER
 CONNIE WAWAROFSKY.....BOARD MEMBER
 DONNA BARRY.....CFO/BUSINESS MANAGER
 TRACY MEADOR.....PEIMS COORDINATOR

237-904 WALLER ISD

BRYAN LOWE.....BOARD PRESIDENT
 GARY BUCHANAN.....BOARD VICE-PRESIDENT
 RONALD CAMPBELL.....BOARD SECRETARY
 DAVID KAMINSKI.....BOARD MEMBER
 JOE LANDIN.....BOARD MEMBER
 KIM PARMER.....BOARD MEMBER
 MICHAEL PRINCE.....BOARD MEMBER
 MIKE MARCUS.....ASSISTANT SUPERINTENDENT
 KEVIN MORAN.....ASSISTANT SUPERINTENDENT
 MIKE MARCUS.....CFO/BUSINESS MANAGER
 CONNIE REED.....PEIMS COORDINATOR

237-905 ROYAL ISD

EMILY HILLSMAN.....BOARD PRESIDENT
 SCOTT HARTMAN.....BOARD VICE-PRESIDENT
 ELTON FOSTER.....BOARD SECRETARY
 DANNY BAKER.....BOARD MEMBER

Texas Public School Districts and Charters: Board Members, Assistant Superintendents, Business Managers, and Public Education Information Management System (PEIMS) Coordinators, December 2014

Note: Charter board data are for the 2013-14 school year.

DR LAWRENCE BRANDYBURG	BOARD MEMBER
CHRIS CARDIFF	BOARD MEMBER
CHERI FONTENOT	BOARD MEMBER
RYAN STEELE	DEPUTY SUPERINTENDENT
DR KEN WHITT	ASSISTANT SUPERINTENDENT
GLADYS HEIN	CFO/BUSINESS MANAGER
STEPHANIE HEIN	PEIMS COORDINATOR

238 WARD COUNTY

238-902 MONAHANS-WICKETT-PYOTE ISD

BO ROSE	BOARD PRESIDENT
DONNA GARCIA	BOARD VICE-PRESIDENT
KAY RANKIN-SWAN	BOARD SECRETARY
RAYMOND REYES	BOARD ASSISTANT SECRETARY
BOBBY ALMANZA	BOARD MEMBER
BILL CLAYTON	BOARD MEMBER
JOEL GRINER	BOARD MEMBER
DOUG DOEGE	ASSOCIATE SUPERINTENDENT
JEFF JONES	ASSOCIATE SUPERINTENDENT
BONNIE RICHARDSON	ASSISTANT SUPERINTENDENT
DOUG DOEGE	PEIMS COORDINATOR
SARAH HARRIS	CFO/BUSINESS MANAGER

238-904 GRANDFALLS-ROYALTY ISD

DANNY SANTIAGO	BOARD PRESIDENT
MARK KUHN	BOARD VICE-PRESIDENT
MARGARET PERRYMAN	BOARD SECRETARY
MARISELA GARCIA	BOARD MEMBER
MARY LYNN GEURIN	BOARD MEMBER
JOSE HOLGUIN	BOARD MEMBER
ROGER MULLINS	BOARD MEMBER
LORRAINE NATIVIDAD	CFO/BUSINESS MANAGER
FRANCIS SANTIAGO	PEIMS COORDINATOR

239 WASHINGTON COUNTY

239-901 BRENHAM ISD

MELVIN EHLERT	BOARD PRESIDENT
MARSHALL HARRELL	BOARD VICE-PRESIDENT
NATALIE LANGE	BOARD SECRETARY
DR DONALD DRAEHN	BOARD MEMBER
SUSAN JENKINS	BOARD MEMBER
TOMMIE SULLIVAN	BOARD MEMBER
RAY WEISS	BOARD MEMBER
PAUL ASCHENBECK	ASSISTANT SUPERINTENDENT
CYNTHIA BARKER	PEIMS COORDINATOR
KIM HORNE	CFO/BUSINESS MANAGER

239-903 BURTON ISD

MARCUS BROESCHE	BOARD PRESIDENT
TERRI SMITH	BOARD VICE-PRESIDENT
MISTY LUCHERK	BOARD SECRETARY
DEMETRIUS COLVIN	BOARD MEMBER
FELTON COX	BOARD MEMBER
JEFF HARMEL	BOARD MEMBER
RONNIE HOHLT	BOARD MEMBER
KATHY LADEWIG	PEIMS COORDINATOR
SHELIA RIPPLE	CFO/BUSINESS MANAGER

240 WEBB COUNTY

240-801 GATEWAY ACADEMY CHARTER DISTRICT

SAN JUANITA VILLA	BOARD PRESIDENT
DAVID OJEDA	BOARD VICE-PRESIDENT
AMANCIO CHAPA	BOARD MEMBER
GUILLERMO RUIZ	BOARD MEMBER
RODOLFO TELLES	BOARD MEMBER
MARY CANO	PEIMS COORDINATOR
GRACE GARCIA	CFO/BUSINESS MANAGER

240-901 LAREDO ISD

JESUS MARTINEZ	BOARD PRESIDENT
JOSE VALDEZ	BOARD VICE-PRESIDENT
RICARDO GARZA	BOARD SECRETARY
HECTOR GARCIA	BOARD MEMBER
DR CECILIA MORENO	BOARD MEMBER
HECTOR NOYOLA	BOARD MEMBER
JOSE PEREZ	BOARD MEMBER
FLORINDA AYALA-DELGADO	CFO/BUSINESS MANAGER
AMANDA GARCIA	PEIMS COORDINATOR

240-903 UNITED ISD

JAVIER MONTEMAYOR	BOARD PRESIDENT
JUAN RAMIREZ	BOARD VICE-PRESIDENT
RICARDO RODRIGUEZ	BOARD SECRETARY
PAT CAMPOS	BOARD MEMBER
JUDD GILPIN	BOARD MEMBER
RICARDO MOLINA	BOARD MEMBER
RAMIRO VELIZ	BOARD MEMBER
DAVID GONZALEZ	ASSOCIATE SUPERINTENDENT
EDUARDO ZUNIGA	ASSOCIATE SUPERINTENDENT
LAIDA BENAVIDES	ASSISTANT SUPERINTENDENT
ENRIQUE RANGEL	ASSISTANT SUPERINTENDENT
GLORIA RENDON	ASSISTANT SUPERINTENDENT
FIDENCIO BENAVIDES	PEIMS COORDINATOR
SAMUEL FLORES	CFO/BUSINESS MANAGER

240-904 WEBB CISD

DINO SMITH	BOARD PRESIDENT
PATRICIA MATA	BOARD VICE-PRESIDENT
SANTIAGO SALINAS	BOARD SECRETARY
LORENZO MATA	BOARD TREASURER
AMY MARSHALL	BOARD MEMBER
ROBERT MARSHALL	BOARD MEMBER
ADRIANA RIVERA	BOARD MEMBER
JUAN MALDONADO	ASSISTANT SUPERINTENDENT
JENETTE BLACK	CFO/BUSINESS MANAGER
SANDRA CASTILLO	PEIMS COORDINATOR

241 WHARTON COUNTY

241-901 BOLING ISD

DONALD SCIBA	BOARD PRESIDENT
SEFERINO JIMENEZ	BOARD VICE-PRESIDENT
JOHNNY FENN	BOARD SECRETARY
RUSSELL HUBENAK	BOARD ASSISTANT SECRETARY
SHAWN CHILEK	BOARD MEMBER
CHERYAL GAVRANOVIC	BOARD MEMBER
JERRY SVATEK	BOARD MEMBER
BRYAN BLANAR	ASSISTANT SUPERINTENDENT
MELISSA SALAS	PEIMS COORDINATOR
WADE STIDEVENT	CFO/BUSINESS MANAGER

Texas Public School Districts and Charters: Board Members, Assistant Superintendents, Business Managers, and Public Education Information Management System (PEIMS) Coordinators, December 2014

Note: Charter board data are for the 2013-14 school year.

241-902 EAST BERNARD ISD

CHARLES NEW.....BOARD PRESIDENT
BRIAN MICA.....BOARD VICE-PRESIDENT
RICKY KRAMR.....BOARD SECRETARY
JEFFREY JALOWY.....BOARD ASSISTANT SECRETARY
HANK ALEXANDER.....BOARD MEMBER
ROBERT GOUDEAU.....BOARD MEMBER
DOUG SELLERS.....BOARD MEMBER
CAROL DOBIAS.....PEIMS COORDINATOR
BECKY KOVAR.....CFO/BUSINESS MANAGER

241-903 EL CAMPO ISD

TOMMY TURNER.....BOARD PRESIDENT
CECIL DAVIS.....BOARD VICE-PRESIDENT
DAVID HODGES.....BOARD SECRETARY
J J CROIX.....BOARD MEMBER
ADAM GUSMAN.....BOARD MEMBER
RALPH NOVOSAD.....BOARD MEMBER
JAMES RUSSELL.....BOARD MEMBER
DAVID BRIGHT.....ASSISTANT SUPERINTENDENT
KELLY WATERS.....ASSISTANT SUPERINTENDENT
DIANNE CERNY.....PEIMS COORDINATOR

241-904 WHARTON ISD

RACHEL RUST.....BOARD PRESIDENT
CHRISTINE STRANSKY.....BOARD VICE-PRESIDENT
HAZEL HURD.....BOARD SECRETARY
MICHAEL GRISSOM.....BOARD MEMBER
GARLAND MANN.....BOARD MEMBER
SHERRELL SPEER.....BOARD MEMBER
DR WAYNE TAYLOR.....BOARD MEMBER
DR SHARON YOUNG.....DEPUTY SUPERINTENDENT
TINA HERRINGTON.....ASSISTANT SUPERINTENDENT
RANDY HILL.....CFO/BUSINESS MANAGER
REBECCA LIMAS.....PEIMS COORDINATOR

241-906 LOUISE ISD

TIM BENICH.....BOARD PRESIDENT
LANE SCHOENEBERG.....BOARD VICE-PRESIDENT
MARK LILIE.....BOARD SECRETARY
DAVID MENEFEE.....BOARD ASSISTANT SECRETARY
LINDA ALDERSON.....BOARD MEMBER
JAY HEARD.....BOARD MEMBER
FRED OCHOA.....BOARD MEMBER
PAM WAGNER.....CFO/BUSINESS MANAGER

242 WHEELER COUNTY

242-902 SHAMROCK ISD

RICHARD HALL.....BOARD PRESIDENT
SHANE EVERETT.....BOARD VICE-PRESIDENT
SCOTT BAREFOOT.....BOARD SECRETARY
ANGELA BLACKMON.....BOARD MEMBER
JOEY PACE.....BOARD MEMBER
LYNN RAMSEY.....BOARD MEMBER
BOBBY RYAN.....BOARD MEMBER
CONNIE JONES.....CFO/BUSINESS MANAGER
JENNIFER YOUNGBLOOD.....PEIMS COORDINATOR

242-903 WHEELER ISD

DR LEE ANN HILLHOUSE.....BOARD PRESIDENT
KENT WARE.....BOARD VICE-PRESIDENT
BILLY RICHARDSON.....BOARD SECRETARY

LARRY ASHURST.....BOARD MEMBER
IKE FINSTERWALD.....BOARD MEMBER
MARK MARSHALL.....BOARD MEMBER
BEAU MEANS.....BOARD MEMBER
STACEY HORTON.....CFO/BUSINESS MANAGER
STACEY HORTON.....PEIMS COORDINATOR

242-905 KELTON ISD

BRETT BUCKINGHAM.....BOARD PRESIDENT
MATT MOORE.....BOARD VICE-PRESIDENT
JOSH BRYANT.....BOARD SECRETARY
NEAL DAVIS.....BOARD MEMBER
SHAWNA HENNIG.....BOARD MEMBER
LARRY LISTER.....BOARD MEMBER
MICHELLE SCHAFFER.....PEIMS COORDINATOR

242-906 FORT ELLIOTT CISD

BRET BEGERT.....BOARD PRESIDENT
RICHARD MEADOWS.....BOARD VICE-PRESIDENT
MARK MEADOWS.....BOARD SECRETARY
KEITH HORN.....BOARD MEMBER
RICHIE KIKER.....BOARD MEMBER
BEN PIGG.....BOARD MEMBER
SHAWN ZYACH.....BOARD MEMBER
GWEN GIBSON.....CFO/BUSINESS MANAGER
GWEN GIBSON.....PEIMS COORDINATOR
GWEN GIBSON.....PEIMS COORDINATOR

243 WICHITA COUNTY

243-801 BRIGHT IDEAS CHARTER

MICHAEL VANDEHEY.....BOARD PRESIDENT
ROY HASH.....BOARD SECRETARY
JENNIFER MCREYNOLDS.....BOARD TREASURER

243-901 BURKBURNETT ISD

JASON DURST.....BOARD PRESIDENT
ED GODSEY.....BOARD VICE-PRESIDENT
CURTIS HEPTNER.....BOARD SECRETARY
FRANK ANDRAJACK.....BOARD MEMBER
TERRY KLIPP.....BOARD MEMBER
RAY ONO.....BOARD MEMBER
ANGIE JORDAN.....PEIMS COORDINATOR
MINDY SIMMONS.....CFO/BUSINESS MANAGER

243-902 ELECTRA ISD

WAYNE CRANFORD.....BOARD PRESIDENT
MARTY MCCAIN.....BOARD VICE-PRESIDENT
BEN SEGLER.....BOARD SECRETARY
JANINE ADAMS.....BOARD MEMBER
LAYNE HOLMES.....BOARD MEMBER
SHERIE RONDEAU.....BOARD MEMBER
KAYLA SWENSON.....BOARD MEMBER
LAURA LEE BROCK.....CFO/BUSINESS MANAGER
MELINDA OSBORNE.....PEIMS COORDINATOR

243-903 IOWA PARK CISD

STEPHEN FAIRCHILD.....BOARD PRESIDENT
MERLE RODGERS.....BOARD VICE-PRESIDENT
GREG DEATHERAGE.....BOARD SECRETARY
KEN COOPER.....BOARD MEMBER
MARK KYLE.....BOARD MEMBER
JEFF RHOADES.....BOARD MEMBER
CARY WATERS.....BOARD MEMBER

Texas Public School Districts and Charters: Board Members, Assistant Superintendents, Business Managers, and Public Education Information Management System (PEIMS) Coordinators, December 2014

Note: Charter board data are for the 2013-14 school year.

JANET BOWLING.....PEIMS COORDINATOR
SHARON GODWIN.....CFO/BUSINESS MANAGER

243-905 WICHITA FALLS ISD

BOB PAYTON.....BOARD PRESIDENT
REGINALD BLOW.....BOARD VICE-PRESIDENT
KIRK WOLFE.....BOARD TREASURER
ALLISON FLACK.....BOARD MEMBER
KEVIN GOLDSTEIN.....BOARD MEMBER
KEN HINES.....BOARD MEMBER
TREY SRALLA.....BOARD MEMBER
MICHAEL KUHRT.....ASSOCIATE SUPERINTENDENT
LEAH HORTON.....PEIMS COORDINATOR
CINDY TATUM.....CFO/BUSINESS MANAGER

243-906 CITY VIEW ISD

MICHAEL LONG.....BOARD PRESIDENT
TODD BUCHANAN.....BOARD VICE-PRESIDENT
SUSAN ROBERTSON.....BOARD SECRETARY
JASON ASHLOCK.....BOARD MEMBER
ROY FUGETT.....BOARD MEMBER
GYPSY KARR.....BOARD MEMBER
WILLIAM POWERS.....BOARD MEMBER
SANDY LAND.....PEIMS COORDINATOR
DEBBIE MCDARIS.....CFO/BUSINESS MANAGER

244 WILBARGER COUNTY

244-901 HARROLD ISD

DALE OWEN.....BOARD PRESIDENT
TIM CLOUSE.....BOARD VICE-PRESIDENT
LARUE RAINWATER.....BOARD SECRETARY
COY CATO.....BOARD MEMBER
MARIAN DONAHUE.....BOARD MEMBER
DOUG SCHOPPA.....BOARD MEMBER
TRAVIS WELCH.....BOARD MEMBER
LYNN DHANE.....CFO/BUSINESS MANAGER
LYNN DHANE.....PEIMS COORDINATOR

244-903 VERNON ISD

JUDY PATTISON.....BOARD PRESIDENT
EMORY BYARS.....BOARD VICE-PRESIDENT
KAY WALL.....BOARD SECRETARY
WILLIAM BACHMAN.....BOARD MEMBER
MIKE BOYD.....BOARD MEMBER
DAN BUESING.....BOARD MEMBER
KEVIN YOUNG.....BOARD MEMBER
HOPE APPEL.....ASSISTANT SUPERINTENDENT
VICKIE HENNESSEE.....CFO/BUSINESS MANAGER
WILSON JUDD.....PEIMS COORDINATOR

244-905 NORTHSIDE ISD

CLINT WHITE.....BOARD PRESIDENT
WAYNE WARD.....BOARD VICE-PRESIDENT
JOHNNY WHITE.....BOARD SECRETARY
NATHAN CHRISTIAN.....BOARD MEMBER
MICHAEL KING.....BOARD MEMBER
HARLEN MOORE.....BOARD MEMBER
RAY SMITH.....BOARD MEMBER
KAREN SKINNER.....CFO/BUSINESS MANAGER

245 WILLACY COUNTY

245-901 LASARA ISD

ROLANDO VELASQUEZ.....BOARD PRESIDENT
SYLVIA PEREZ.....BOARD VICE-PRESIDENT
MARGOT SALINAS.....BOARD SECRETARY
ELOY CASTANEDA.....BOARD MEMBER
MARCO NIETO.....BOARD MEMBER
ISIDRO ROBLES.....BOARD MEMBER
MICHAEL SALINAS.....BOARD MEMBER
ROGELIO CANTU.....CFO/BUSINESS MANAGER

245-902 LYFORD CISD

ALISON SAVAGE.....BOARD PRESIDENT
PRISCILLA LOPEZ.....BOARD VICE-PRESIDENT
VIOLA VELA.....BOARD SECRETARY
ARNOLDO CORTEZ.....BOARD MEMBER
JOEY MENDOZA.....BOARD MEMBER
MARINA QUILANTAN.....BOARD MEMBER
CRUZ SALINAS.....BOARD MEMBER
ROLANDO FLORES.....PEIMS COORDINATOR
ELISA ROSAS.....CFO/BUSINESS MANAGER

245-903 RAYMONDVILLE ISD

GUADALUPE RUIZ.....BOARD PRESIDENT
JESSICA CANTU.....BOARD VICE-PRESIDENT
RAMIRO RAMIREZ.....BOARD SECRETARY
JAVIER LONGORIA.....BOARD ASSISTANT SECRETARY
APOLINAR GONZALES.....BOARD MEMBER
JOHNNIE KARSENIO.....BOARD MEMBER
MARIO TIJERINA.....BOARD MEMBER
CHRISTY GONZALEZ.....CFO/BUSINESS MANAGER
JUDITH GUTIERREZ.....PEIMS COORDINATOR

245-904 SAN PERLITA ISD

MELISSA GUADIANA.....BOARD PRESIDENT
NORA VASQUEZ.....BOARD VICE-PRESIDENT
MAGGIE SEPULVEDA.....BOARD SECRETARY
ENEDELIA CAVAZOS.....BOARD MEMBER
JOE KILBOURN.....BOARD MEMBER
FRANCES RODRIGUEZ.....BOARD MEMBER
DAVID RODRIGUEZ.....BOARD MEMBER
DELIA RENAUD.....PEIMS COORDINATOR
DEBORAH RODRIGUEZ.....CFO/BUSINESS MANAGER

246 WILLIAMSON COUNTY

246-801 MERIDIAN WORLD SCHOOL LLC

JOSEPH BURKE.....BOARD PRESIDENT
JESSICA LOERA.....BOARD VICE-PRESIDENT
ALEXIA THEX.....BOARD SECRETARY
MICHELLE ADAMOLEKUN.....BOARD MEMBER
RENEE WALKER.....BOARD MEMBER
JANETTE GAUDIESUS.....PEIMS COORDINATOR
EILEEN KUHN.....CFO/BUSINESS MANAGER

246-902 FLORENCE ISD

CRAIG CLARK.....BOARD PRESIDENT
DENA SHELTON.....BOARD VICE-PRESIDENT
ED NAVARETTE.....BOARD SECRETARY
JASON EARP.....BOARD MEMBER
BOBBY ROSENBUSCH.....BOARD MEMBER
JEFF STONE.....BOARD MEMBER

Texas Public School Districts and Charters: Board Members, Assistant Superintendents, Business Managers, and Public Education Information Management System (PEIMS) Coordinators, December 2014

Note: Charter board data are for the 2013-14 school year.

BRENDA THOMPSON.....BOARD MEMBER
CAROL LESTER.....PEIMS COORDINATOR
JEFFRI VAUGHN.....CFO/BUSINESS MANAGER

246-904 GEORGETOWN ISD

SCOTT ALARCON.....BOARD PRESIDENT
SCOTT STRIBLING.....BOARD VICE-PRESIDENT
RONNA JOHNSON.....BOARD SECRETARY
FRED BARHYDT.....BOARD MEMBER
MELANIE DUNHAM.....BOARD MEMBER
GREG EADY.....BOARD MEMBER
ANDY WEBB.....BOARD MEMBER
DR BRENDA ALBRIGHT.....DEPUTY SUPERINTENDENT
CARLOS CANTU.....ASSISTANT SUPERINTENDENT
KAREN DOOLEY.....ASSISTANT SUPERINTENDENT
VICKIE SIMPSON.....PEIMS COORDINATOR
STEVE WEST.....CFO/BUSINESS MANAGER

246-905 GRANGER ISD

TIMMY TIDWELL.....BOARD PRESIDENT
JAMES CERVENKA.....BOARD VICE-PRESIDENT
LILLIE HUF.....BOARD SECRETARY
MARK HARWELL.....BOARD MEMBER
JOHN MILLER.....BOARD MEMBER
SCOTT MURRAH.....BOARD MEMBER
LYNN SPRINGFIELD.....BOARD MEMBER
LOUISE THORNTON.....PEIMS COORDINATOR

246-906 HUTTO ISD

PHILLIP BOUTWELL.....BOARD PRESIDENT
BYRON MCDANIEL.....BOARD VICE-PRESIDENT
BILLIE LOGIUDICE.....BOARD SECRETARY
KELLY FARMER.....BOARD MEMBER
DOUG GAUL.....BOARD MEMBER
CONNIE GOODING.....BOARD MEMBER
SHELIA KNAPP.....BOARD MEMBER
EDUARDO RAMOS.....DEPUTY SUPERINTENDENT
STEVEN SNELL.....ASSISTANT SUPERINTENDENT
JAMIE LYN MUFFOLETTO.....PEIMS COORDINATOR

246-907 JARRELL ISD

KEN BOVIO.....BOARD PRESIDENT
DUSTY SUCKOW.....BOARD VICE-PRESIDENT
SUE LOFLAND.....BOARD SECRETARY
TOOKIE MULLEN.....BOARD MEMBER
MARVIN MUSIL.....BOARD MEMBER
BOBBY ROGERS.....BOARD MEMBER
NATE SMITH.....BOARD MEMBER
BECKY SNOW.....ASSISTANT SUPERINTENDENT
TAMMY FITZNER.....PEIMS COORDINATOR
JAMES GARRETT.....CFO/BUSINESS MANAGER

246-908 LIBERTY HILL ISD

CLAY COLE.....BOARD PRESIDENT
DAVID NIX.....BOARD VICE-PRESIDENT
LESLIE POGUE.....BOARD SECRETARY
MIKE BOWLES.....BOARD MEMBER
ALFIE PERRIN.....BOARD MEMBER
SHAWN ROBERTS.....BOARD MEMBER
SHAWN VICKERS.....BOARD MEMBER
ROBERT PARKS.....ASSISTANT SUPERINTENDENT
AMBER NIE.....PEIMS COORDINATOR
FRANK WATSON.....CFO/BUSINESS MANAGER

246-909 ROUND ROCK ISD

CATHERINE HANNA.....BOARD PRESIDENT
DIANE COX.....BOARD VICE-PRESIDENT
TERRI ROMERE.....BOARD SECRETARY
CHARLES CHADWELL.....BOARD MEMBER
CLAUDIO CRUZ.....BOARD MEMBER
PAULINE LAW.....BOARD MEMBER
PAUL TISCH.....BOARD MEMBER
RAMIRO FLORES.....DEPUTY SUPERINTENDENT
DR DANIEL PRESLEY.....DEPUTY SUPERINTENDENT
RANDY STAATS.....CFO/BUSINESS MANAGER
DENNIS TELAS.....PEIMS COORDINATOR

246-911 TAYLOR ISD

ANITA VOLEK.....BOARD PRESIDENT
SHORTY MITCHELL.....BOARD VICE-PRESIDENT
JAMES WEISON.....BOARD SECRETARY
TIM VANECEK.....BOARD ASSISTANT SECRETARY
THOMAS MARTINEZ.....BOARD MEMBER
THOMAS ROHLACK.....BOARD MEMBER
MARK SCHROEDER.....BOARD MEMBER
RICHARD KOLEK.....DEPUTY SUPERINTENDENT
BILL MIKULENCAK.....CFO/BUSINESS MANAGER
SHERYL WILKINS.....PEIMS COORDINATOR

246-912 THRALL ISD

DARRELL HALL.....BOARD PRESIDENT
WESLEY GRISHAM.....BOARD VICE-PRESIDENT
RICHARD CHANDLER.....BOARD SECRETARY
LAWRENCE BROWN.....BOARD MEMBER
BRYAN HOLUBEC.....BOARD MEMBER
JOHN RANSOM.....BOARD MEMBER
CHRIS SALAZAR.....BOARD MEMBER
SHAUN KARCH.....CFO/BUSINESS MANAGER
MARILYN LAFFERE.....PEIMS COORDINATOR

246-913 LEANDER ISD

PAMELA WAGGONER.....BOARD PRESIDENT
AARON JOHNSON.....BOARD VICE-PRESIDENT
DON HISLE.....BOARD SECRETARY
GRACE BARBER-JORDAN.....BOARD MEMBER
RUSSELL BUNDY.....BOARD MEMBER
LISA MALLORY.....BOARD MEMBER
WILL STREIT.....BOARD MEMBER
MONTA AKIN.....ASSISTANT SUPERINTENDENT
KARIE LYNN MC SPADDEN.....ASSISTANT SUPERINTENDENT
ELLEN SKOVIERA.....ASSISTANT SUPERINTENDENT
MICHELLE BERLINGER.....PEIMS COORDINATOR

246-914 COUPLAND ISD

KANDICE SAMUELSON.....BOARD PRESIDENT
JAMI SEWALSON.....BOARD VICE-PRESIDENT
SHERI GIPSON.....BOARD SECRETARY
JENNY BARBER.....BOARD MEMBER
MAHON GARRY.....BOARD MEMBER
MARTIN SAMUELSON.....BOARD MEMBER
DAVID YOUNG.....BOARD MEMBER
SHELLY STAUTZ.....CFO/BUSINESS MANAGER
SHELLY STAUTZ.....PEIMS COORDINATOR

Texas Public School Districts and Charters: Board Members, Assistant Superintendents, Business Managers, and Public Education Information Management System (PEIMS) Coordinators, December 2014

Note: Charter board data are for the 2013-14 school year.

247 WILSON COUNTY

247-901 FLORESVILLE ISD

RACHEL PENA BOARD PRESIDENT
 NEYSA CHOATE BOARD VICE-PRESIDENT
 RYAN BIPPERT BOARD SECRETARY
 WILLIAM ATKINS ASSISTANT SUPERINTENDENT
 CLAY ROSENBAUM ASSISTANT SUPERINTENDENT
 WILLIAM ATKINS CFO/BUSINESS MANAGER
 CHERYL BROWN PEIMS COORDINATOR

247-903 LA VERNIA ISD

JANICE GIMBEL BOARD PRESIDENT
 DR CODY MILLER BOARD VICE-PRESIDENT
 SUSAN REINHARD BOARD SECRETARY
 JAMES BARNETT BOARD MEMBER
 JANETTE CHALL BOARD MEMBER
 KIMI KRAVITZ BOARD MEMBER
 DAVID WATSON BOARD MEMBER
 DIANE FISHER ASSISTANT SUPERINTENDENT
 KRISTEN BEAVERS PEIMS COORDINATOR
 KATI BURKE CFO/BUSINESS MANAGER

247-904 POTH ISD

WESLEY WEST BOARD PRESIDENT
 WADE HARRIS BOARD VICE-PRESIDENT
 LAURIE SEKULA BOARD SECRETARY
 ANTHONY CANTU BOARD MEMBER
 ROGELIO CRUZ BOARD MEMBER
 RICHIE HARRIS BOARD MEMBER
 LES MILLER BOARD MEMBER
 KIMBERLY DZIUK CFO/BUSINESS MANAGER
 SHIRLEY SEKULA PEIMS COORDINATOR

247-906 STOCKDALE ISD

SALVADOR URRABAZO BOARD PRESIDENT
 TERI WOLFF BOARD VICE-PRESIDENT
 PATRICIA DONSBACH BOARD SECRETARY
 CRAIG CLANCY BOARD MEMBER
 TERI DUGI BOARD MEMBER
 MAURO MONITA BOARD MEMBER
 BARRY OSBORNE BOARD MEMBER
 PAM BURRIER PEIMS COORDINATOR
 BECKY STEWART CFO/BUSINESS MANAGER

248 WINKLER COUNTY

248-901 KERMIT ISD

TERRI PANDO BOARD PRESIDENT
 BRIAN AWBREY BOARD VICE-PRESIDENT
 LEE LENTZ-EDWARDS BOARD SECRETARY
 VICTOR BERZOZA BOARD MEMBER
 CORINA CHAVEZ BOARD MEMBER
 ODIS MARSHALL BOARD MEMBER
 CHARLES WOODS BOARD MEMBER
 GAYLE FUQUA CFO/BUSINESS MANAGER
 BONNIE LOPEZ PEIMS COORDINATOR

248-902 WINK-LOVING ISD

EDDIE BREWER BOARD PRESIDENT
 MINERVA SOLTERO BOARD VICE-PRESIDENT
 GRACE HARRISON BOARD SECRETARY
 KRISTYL HOTZE BOARD ASSISTANT SECRETARY

LARRY ANTLEY BOARD MEMBER
 MELISSA HALTERMAN BOARD MEMBER
 RUSS SLAUGHTER BOARD MEMBER
 BRAD WHITE BOARD MEMBER
 PAM ROGERS CFO/BUSINESS MANAGER
 LORI WHITMIRE PEIMS COORDINATOR

249 WISE COUNTY

249-901 ALVORD ISD

VIC CZERNIAK BOARD PRESIDENT
 JIMMY LOONEY BOARD VICE-PRESIDENT
 JOHN SCHEDCIK BOARD SECRETARY
 KEVIN WOOD BOARD ASSISTANT SECRETARY
 CHARLIE MATTHEWS BOARD MEMBER
 LARRY NIVENS BOARD MEMBER
 LANCE THWEATT BOARD MEMBER
 CARLA BULLARD PEIMS COORDINATOR

249-902 BOYD ISD

ERNEST PARTIN BOARD PRESIDENT
 JANA TATE BOARD VICE-PRESIDENT
 REBECCA PARR BOARD SECRETARY
 BILL CHILDRESS BOARD MEMBER
 JASON HAMMON BOARD MEMBER
 TRAE LUTTRELL BOARD MEMBER
 JAKE TACKETT BOARD MEMBER
 MARY HERRON PEIMS COORDINATOR
 LINDA RATLIFF CFO/BUSINESS MANAGER

249-903 BRIDGEPORT ISD

JAMES BOST BOARD PRESIDENT
 CHARLES MAULDIN BOARD VICE-PRESIDENT
 DR SCOTT STOWERS BOARD SECRETARY
 TOM TALLEY BOARD ASSISTANT SECRETARY
 SCOTT HILER BOARD MEMBER
 LEE SNODGRASS BOARD MEMBER
 STEVE STANFORD BOARD MEMBER
 KURT KRONENBERGER ASSISTANT SUPERINTENDENT
 DEBI MENG CFO/BUSINESS MANAGER
 DEBI MENG PEIMS COORDINATOR

249-904 CHICO ISD

WILLIAM HAND BOARD PRESIDENT
 PAUL CANTRELL BOARD VICE-PRESIDENT
 DOUG BOWYER BOARD SECRETARY
 G BUCKNER BOARD MEMBER
 LORI CLARK BOARD MEMBER
 JAMES REDWINE BOARD MEMBER
 MARK TATE BOARD MEMBER
 JULIE MADDUX CFO/BUSINESS MANAGER
 KATHY VANHOOSE PEIMS COORDINATOR

249-905 DECATUR ISD

KEVIN HANEY BOARD PRESIDENT
 DR JEFF ALLING BOARD VICE-PRESIDENT
 JEFF ELDER BOARD SECRETARY
 MARSHA HAFER BOARD MEMBER
 JIM LAMIRAND BOARD MEMBER
 DIANA MOSLEY BOARD MEMBER
 WADE WATSON BOARD MEMBER
 GARY MICINSKI DEPUTY SUPERINTENDENT
 JUDI BELL ASSISTANT SUPERINTENDENT

Texas Public School Districts and Charters: Board Members, Assistant Superintendents, Business Managers, and Public Education Information Management System (PEIMS) Coordinators, December 2014

Note: Charter board data are for the 2013-14 school year.

LINDA HUMPHRIES.....PEIMS COORDINATOR

249-906 PARADISE ISD

HOMER MUNDAY BOARD PRESIDENT
DOUG BRYANT BOARD VICE-PRESIDENT
KEVIN HOWERTON..... BOARD SECRETARY
RUSTY FORD BOARD MEMBER
RONNIE PEWITT BOARD MEMBER
CARRIE PREATHER..... BOARD MEMBER
BEN SANDERS BOARD MEMBER
MAC EDWARDS..... ASSISTANT SUPERINTENDENT
PATTI SECKMAN ASSISTANT SUPERINTENDENT
JANCIE CLARK CFO/BUSINESS MANAGER

249-908 SLIDELL ISD

TIM FLETCHER BOARD PRESIDENT
SAM DUNLAP BOARD VICE-PRESIDENT
JOHNNY ZUNIGA BOARD SECRETARY
CAMILLE FRANKLIN..... BOARD MEMBER
KASIE MAYNARD BOARD MEMBER
STEVE PRUETT BOARD MEMBER
GREG ENIS AREA SUPERINTENDENT
TIFFANY PRUETT PEIMS COORDINATOR
IRENE WILSON..... CFO/BUSINESS MANAGER

250 WOOD COUNTY

250-902 HAWKINS ISD

ED TUNNEL..... BOARD PRESIDENT
CANDACE HOLT..... BOARD VICE-PRESIDENT
CRYSTAL SMITH BOARD SECRETARY
BYRON HOLMES BOARD ASSISTANT SECRETARY
MATTHEW DACUS..... BOARD MEMBER
JANICE VONNER..... BOARD MEMBER
ROBBIE WHITE BOARD MEMBER
DR DEBI CRAWFORD ASSISTANT SUPERINTENDENT
ROBBY FAIR CFO/BUSINESS MANAGER
SHARYN LOVEN PEIMS COORDINATOR

250-903 MINEOLA ISD

REAGAN BRANDON BOARD PRESIDENT
DR JOHN ABBOTT BOARD VICE-PRESIDENT
ROD WATKINS..... BOARD SECRETARY
CARLIST BRINKLEY BOARD MEMBER
DR KYLE GULLY BOARD MEMBER
HOLLY MISCHNICK..... BOARD MEMBER
JILL QUIAMBAO..... BOARD MEMBER
VENITA WATTS ASSISTANT SUPERINTENDENT
WILLIAM BJORK..... CFO/BUSINESS MANAGER
WILLIAM BJORK..... PEIMS COORDINATOR

250-904 QUITMAN ISD

TREY TEAFF BOARD PRESIDENT
COREY BACKER..... BOARD VICE-PRESIDENT
DR JEREMY SMITH..... BOARD SECRETARY
DR RICKEY CAMERON BOARD MEMBER
JANE HERRING BOARD MEMBER
MICHAEL HIPPI BOARD MEMBER
RAYMOND PEEK..... BOARD MEMBER
JAMES YOUNG ASSISTANT SUPERINTENDENT
LESA HARRIS PEIMS COORDINATOR
MELINDA MCGINNIS..... CFO/BUSINESS MANAGER

250-905 YANTIS ISD

DWAYNE ATTAWAY BOARD PRESIDENT
MIKE KENNEY..... BOARD VICE-PRESIDENT
TONYA NORRIS BOARD SECRETARY
KAY GLENN BOARD MEMBER
DR BOYD MCCREIGHT..... BOARD MEMBER
JONI MORELAND..... BOARD MEMBER
DR COREY OGLE BOARD MEMBER
LISA BURCHFIELD..... CFO/BUSINESS MANAGER
LISA BURCHFIELD..... CFO/BUSINESS MANAGER

250-906 ALBA-GOLDEN ISD

HASKELL STRANGE BOARD PRESIDENT
JAMES WILKINSON BOARD VICE-PRESIDENT
MIKE RAGSDALE BOARD SECRETARY
DUSTY SWOAPE BOARD MEMBER
ED TEEL..... BOARD MEMBER
ANNETTE CHANEY PEIMS COORDINATOR
BRENDA KELLEY PEIMS COORDINATOR
BRENDA KELLEY CFO/BUSINESS MANAGER

250-907 WINNSBORO ISD

T R MILLS..... BOARD PRESIDENT
CHRIS MCELYEA..... BOARD VICE-PRESIDENT
CLARA ZIEGLER..... BOARD SECRETARY
BRIAN BUSBY..... BOARD MEMBER
BARRY MCKEE BOARD MEMBER
RON SMEDLEY..... BOARD MEMBER
KRAIG YARBROUGH BOARD MEMBER
MARYANN LANIER CFO/BUSINESS MANAGER
MARYANN LANIER PEIMS COORDINATOR

251 YOAKUM COUNTY

251-901 DENVER CITY ISD

RUSSELL DIAL BOARD PRESIDENT
BRAD WOOSLEY BOARD VICE-PRESIDENT
JOHNETTE MANSUR BOARD SECRETARY
CONNIE LOZANO BOARD MEMBER
JOEY RODGERS..... BOARD MEMBER
BRIAN SUTTON BOARD MEMBER
ROBBIE UNDERHILL BOARD MEMBER
IRENE PENA..... PEIMS COORDINATOR

251-902 PLAINS ISD

KENNETH ENGLE BOARD PRESIDENT
STACY FRANKLIN..... BOARD VICE-PRESIDENT
JOSHUA BELL..... BOARD SECRETARY
ALEX BARRIENTES..... BOARD MEMBER
JARRET CORN BOARD MEMBER
JAMES EARNEST BOARD MEMBER
JANIE PANDO BOARD MEMBER
JONNIE GREEN PEIMS COORDINATOR
LACHRISA RAINS CFO/BUSINESS MANAGER

252 YOUNG COUNTY

252-901 GRAHAM ISD

EDWIN GRAHAM..... BOARD PRESIDENT
MEREDITH LUCAS BOARD VICE-PRESIDENT
DAVID MCCLENDON BOARD SECRETARY
TERRY BISHOP BOARD MEMBER
DORI CAWLEY..... BOARD MEMBER

Texas Public School Districts and Charters: Board Members, Assistant Superintendents, Business Managers, and Public Education Information Management System (PEIMS) Coordinators, December 2014

Note: Charter board data are for the 2013-14 school year.

STAN PEAVY BOARD MEMBER
 TRICIA REED BOARD MEMBER
 DON DAVIS ASSISTANT SUPERINTENDENT
 ASHLEY STEWART ASSISTANT SUPERINTENDENT
 DON DAVIS CFO/BUSINESS MANAGER
 CAROL SMITH PEIMS COORDINATOR

252-902 NEWCASTLE ISD

BRUCE BAILEY BOARD PRESIDENT
 KENNETH LOWE BOARD VICE-PRESIDENT
 MARY BETH JORDAN BOARD SECRETARY
 DANCEY CREEL BOARD MEMBER
 CARLA SHORT BOARD MEMBER
 THOMAS SPURLIN BOARD MEMBER
 TRADD STRAWBRIDGE BOARD MEMBER
 GAYLE BAILEY PEIMS COORDINATOR
 SHIRLEY RHODES CFO/BUSINESS MANAGER

252-903 OLNEY ISD

DAVID ICKERT BOARD PRESIDENT
 CHANCE FITE BOARD VICE-PRESIDENT
 JAMIE KULHANEK BOARD SECRETARY
 LEN BERNHARDT BOARD MEMBER
 JEFF HARVEY BOARD MEMBER
 KYLE HINSON BOARD MEMBER
 KELLY MAHLER BOARD MEMBER
 JAN CHAMBERS CFO/BUSINESS MANAGER
 JAN CHAMBERS PEIMS COORDINATOR

253 ZAPATA COUNTY

253-901 ZAPATA COUNTY ISD

RICARDO RAMIREZ BOARD PRESIDENT

DORA MARTINEZ BOARD SECRETARY
 JOSE FLORES BOARD MEMBER
 VERONICA GONZALEZ BOARD MEMBER
 DIEGO GONZALEZ BOARD MEMBER
 MANUEL GONZALEZ BOARD MEMBER
 CLAUDIA ALANIZ PEIMS COORDINATOR
 SUZETTE BARRERA CFO/BUSINESS MANAGER

254 ZAVALA COUNTY

254-901 CRYSTAL CITY ISD

VICTOR LOPEZ BOARD PRESIDENT
 NERISELA FLORES-BALBOA BOARD VICE-PRESIDENT
 BOBBY CASTILLO BOARD SECRETARY
 EDDIE CUELLAR BOARD MEMBER
 RICARDO ESPINOSA BOARD MEMBER
 RAY ESPINOSA BOARD MEMBER
 PEGGY YOUNG BOARD MEMBER
 ROBERTO VELASQUEZ CFO/BUSINESS MANAGER
 ROBERTO VELASQUEZ PEIMS COORDINATOR

254-902 LA PRYOR ISD

MARCEL VALDEZ BOARD PRESIDENT
 TERRIE DUBE BOARD VICE-PRESIDENT
 JUAN LOPEZ BOARD SECRETARY
 ERIC DUBE BOARD MEMBER
 LORENA LOPEZ BOARD MEMBER
 ALEJANDRO PEREZ BOARD MEMBER
 JOSE RAMIREZ BOARD MEMBER
 SHIRLEY HERNANDEZ PEIMS COORDINATOR
 MOISES SANTIAGO CFO/BUSINESS MANAGER

Texas Regional Education Service Centers

Texas Regional Education Service Centers, Map, December 2014

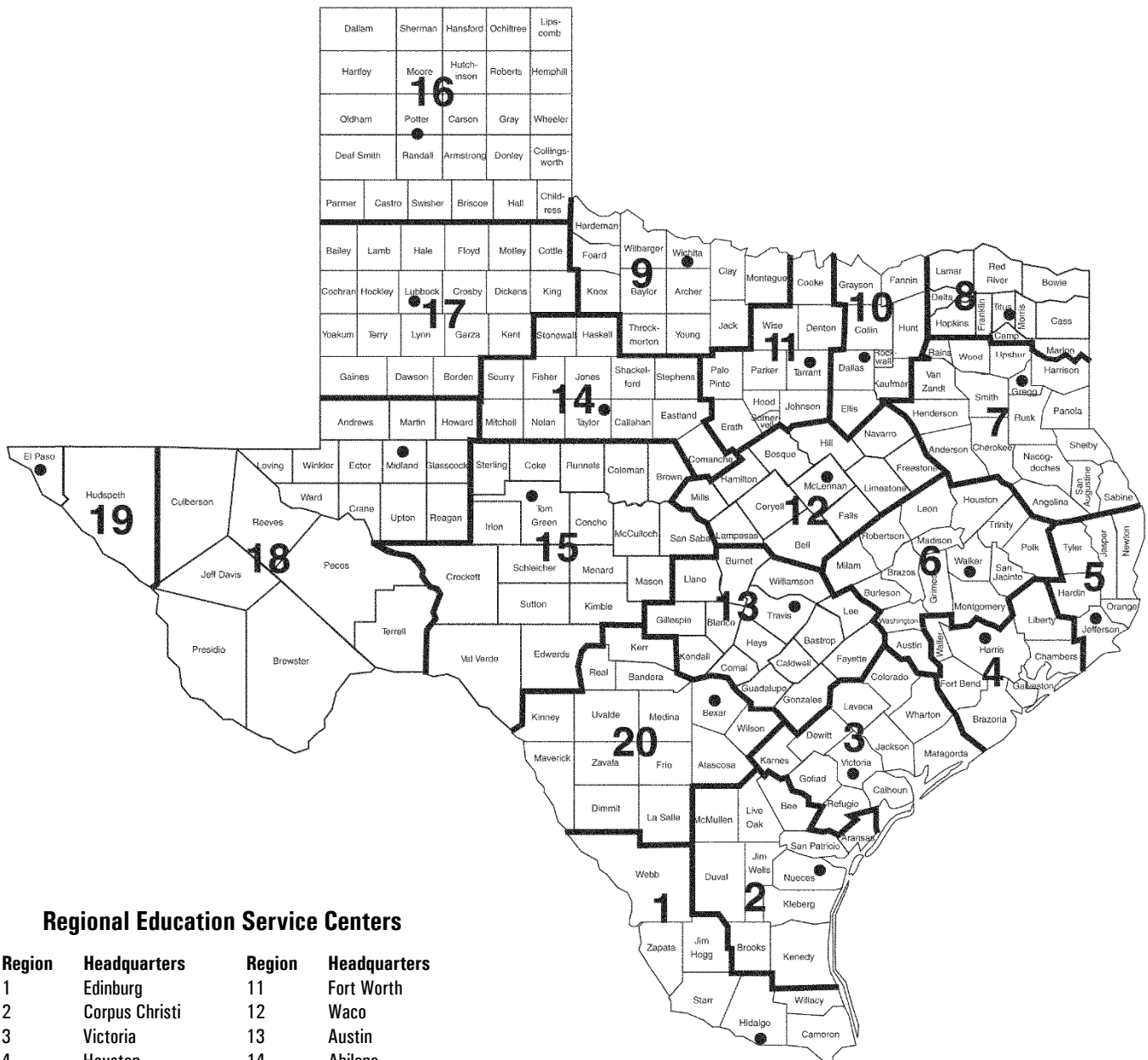

Regional Education Service Centers

Region	Headquarters	Region	Headquarters
1	Edinburg	11	Fort Worth
2	Corpus Christi	12	Waco
3	Victoria	13	Austin
4	Houston	14	Abilene
5	Beaumont	15	San Angelo
6	Huntsville	16	Amarillo
7	Kilgore	17	Lubbock
8	Mount Pleasant	18	Midland
9	Wichita Falls	19	El Paso
10	Richardson	20	San Antonio

Texas Regional Education Service Centers, Executive Directors, December 2014

Region 1

County-District Number 108-950
Dr. Cornelio Gonzalez
1900 West Schunior
Edinburg, TX 78541-2234
Phone: (956) 984-6000
Fax: (956) 984-7655

Region 2

County-District Number 178-950
Dr. Rick Alvarado
209 North Water Street
Corpus Christi, TX 78401-2599
Phone: (361) 561-8400
Fax: (361) 883-3442

Region 3

County-District Number 235-950
Dr. Patricia Shafer
1905 Leary Lane
Victoria, TX 77901-2899
Phone: (361) 573-0731
Fax: (361) 576-4804

Region 4

County-District Number 101-950
Dr. Pam Wells
7145 West Tidwell
Houston, TX 77092-2096
Phone: (713) 462-7708
Fax: (713) 744-6514

Region 5

County-District Number 181-950
Dr. Danny Lovett
350 Pine Street, Suite 500
Beaumont, TX 77701
Phone: (409) 951-1700
Fax: (409) 951-1800

Region 6

County-District Number 236-950
Mr. Michael Holland
3332 Montgomery Road
Huntsville, TX 77340-6499
Phone: (936) 435-8400
Fax: (936) 295-1447

Region 7

County-District Number 092-950
Mrs. Elizabeth Abernethy
1909 N. Longview Street
Kilgore, TX 75662-6827
Phone: (903) 988-6700
Fax: (903) 988-6708

Region 8

County-District Number 225-950
Dr. David W. Fitts
P.O. Box 1894
Mt. Pleasant, TX 75456-1894
Location: 4845 US Hwy 271N
Pittsburg, TX 75686
Phone: (903) 572-8551
Fax: (903) 575-2611

Region 9

County-District Number 243-950
Mr. West Pierce (Interim)
301 Loop 11
Wichita Falls, TX 76306-3706
Phone: (940) 322-6928
Fax: (940) 767-3836

Region 10

County-District Number 057-950
Dr. Gordon Taylor
400 E. Spring Valley Road
Richardson, TX 75081-5101
Phone: (972) 348-1700
Fax: (972) 231-3642

Region 11

County-District Number 220-950
Dr. Clyde Steelman
1451 S. Cherry Lane
White Settlement, TX 76108
Phone: (817) 740-3600
Fax: (817) 740-7600

Region 12

County-District Number 161-950
Dr. Jerry Maze
P.O. Box 23409
Waco, TX 76702-3409
Location: 2101 W. Loop 340, 76712
Phone: (254) 297-1212
Fax: (254) 666-0823

Region 13

County-District Number 227-950
Dr. Terry Smith
5701 Springdale Road
Austin, TX 78723-3675
Phone: (512) 919-5313
Fax: (512) 919-5374

Region 14

County-District Number 221-950
Mr. Ronnie Kincaid
1850 Highway 351
Abilene, TX 79601-4750
Phone: (325) 675-8600
Fax: (325) 675-8659

Region 15

County-District Number 226-950
Mr. Scot Goen
P.O. Box 5199
San Angelo, TX 76902-5199
Location: 612 South Irene Street, 76903
Phone: (325) 658-6571
Fax: (325) 655-4823

Region 16

County-District Number 188-950
Mr. John Bass
5800 Bell Street
Amarillo, TX 79109-6230
Phone: (806) 677-5000
Fax: (806) 677-5001

Region 17

County-District Number 152-950
Dr. Kyle Wargo
1111 West Loop 289
Lubbock, TX 79416-5029
Phone: (806) 792-4000
Fax: (806) 792-1523

Region 18

County-District Number 165-950
Mr. John Thomas
P.O. Box 60580
Midland, TX 79711-0580
Location: 2811 LaForce Blvd., 79711
Phone: (432) 563-2380
Fax: (432) 567-3290

Region 19

County-District Number 071-950
Dr. Armando Aguirre
P.O. Box 971127
El Paso, TX 79997-1127
Location: 6611 Boeing Drive, 79925
Phone: (915) 780-1919
Fax: (915) 780-6537

Region 20

County-District Number 015-950
Dr. Ronald Beard
1314 Hines Avenue
San Antonio, TX 78208-1899
Phone: (210) 370-5200
Fax: (210) 370-5750

Texas Public School Districts and Charters, by Regional Education Service Center, November 2014

Cnty.-dist. number	School district	Cnty.-dist. number	School district
REGION I		REGION II	
031	CAMERON COUNTY	004	ARANSAS COUNTY
031 504	UNIVERSITY OF TEXAS AT BROWNSVILLE	004 901	ARANSAS COUNTY ISD
031 803	HARMONY SCIENCE ACADEMY - BROWNSVILLE	013	BEE COUNTY
031 901	BROWNSVILLE ISD	013 801	ST MARY'S ACADEMY CHARTER SCHOOL
031 903	HARLINGEN CISD	013 901	BEEVILLE ISD
031 905	LA FERIA ISD	013 902	PAWNEE ISD
031 906	LOS FRESNOS CISD	013 903	PETTUS ISD
031 909	POINT ISABEL ISD	013 905	SKIDMORE-TYNAN ISD
031 911	RIO HONDO ISD	024	BROOKS COUNTY
031 912	SAN BENITO CISD	024 901	BROOKS COUNTY ISD
031 913	SANTA MARIA ISD	066	DUVAL COUNTY
031 914	SANTA ROSA ISD	066 005	RAMIREZ CSD
031 916	SOUTH TEXAS ISD	066 901	BENAVIDES ISD
108	HIDALGO COUNTY	066 902	SAN DIEGO ISD
108 801	IGNITE PUBLIC SCHOOLS AND COMMUNITY SERVICE CENTER	066 903	FREER ISD
108 802	SOUTH TEXAS EDUCATIONAL TECHNOLOGIES INC	125	JIM WELLS COUNTY
108 804	MIDVALLEY ACADEMY CHARTER DISTRICT	125 901	ALICE ISD
108 807	IDEA PUBLIC SCHOOLS	125 902	BEN BOLT-PALITO BLANCO ISD
108 808	VANGUARD ACADEMY	125 903	ORANGE GROVE ISD
108 809	EXCELLENCE IN LEADERSHIP ACADEMY	125 905	PREMONT ISD
108 902	DONNA ISD	125 906	LA GLORIA ISD
108 903	EDCOUCH-ELSA ISD	131	KENEDY COUNTY
108 904	EDINBURG CISD	131 001	KENEDY COUNTY WIDE CSD
108 905	HIDALGO ISD	137	KLEBERG COUNTY
108 906	MCALLEN ISD	137 901	KINGSVILLE ISD
108 907	MERCEDES ISD	137 902	RICARDO ISD
108 908	MISSION CISD	137 903	RIVIERA ISD
108 909	PHARR-SAN JUAN-ALAMO ISD	137 904	SANTA GERTRUDIS ISD
108 910	PROGRESO ISD	149	LIVE OAK COUNTY
108 911	SHARYLAND ISD	149 901	GEORGE WEST ISD
108 912	LA JOYA ISD	149 902	THREE RIVERS ISD
108 913	WESLACO ISD	162	MCMULLEN COUNTY
108 914	LA VILLA ISD	162 904	MCMULLEN COUNTY ISD
108 915	MONTE ALTO ISD	178	NUECES COUNTY
108 916	VALLEY VIEW ISD	178 801	DR M L GARZA-GONZALEZ CHARTER SCHOOL
124	JIM HOGG COUNTY	178 804	RICHARD MILBURN ALTER HIGH SCHOOL (CORPUS CHRISTI)
124 901	JIM HOGG COUNTY ISD	178 807	CORPUS CHRISTI MONTESSORI SCHOOL
214	STARR COUNTY	178 808	SEASHORE CHARTER SCHOOLS
214 901	RIO GRANDE CITY CISD	178 901	AGUA DULCE ISD
214 902	SAN ISIDRO ISD	178 902	BISHOP CISD
214 903	ROMA ISD	178 903	CALALLEN ISD
240	WEBB COUNTY	178 904	CORPUS CHRISTI ISD
240 503	TEXAS A&M INTERNATIONAL UNIVERSITY ISD	178 905	DRISCOLL ISD
240 801	GATEWAY ACADEMY CHARTER DISTRICT	178 906	LONDON ISD
240 901	LAREDO ISD	178 908	PORT ARANSAS ISD
240 903	UNITED ISD	178 909	ROBSTOWN ISD
240 904	WEBB CISD	178 912	TULOSO-MIDWAY ISD
245	WILLACY COUNTY	178 913	BANQUETE ISD
245 901	LASARA ISD	178 914	FLOUR BLUFF ISD
245 902	LYFORD CISD	178 915	WEST OSO ISD
245 903	RAYMONDVILLE ISD	205	SAN PATRICIO COUNTY
245 904	SAN PERLITA ISD	205 901	ARANSAS PASS ISD
253	ZAPATA COUNTY	205 902	GREGORY-PORTLAND ISD
253 901	ZAPATA COUNTY ISD	205 903	INGLESIDE ISD
TOTAL NUMBER OF DISTRICTS SERVED BY REGION I			
47			

Texas Public School Districts and Charters, by Regional Education Service Center, November 2014

Cnty.-dist. number	School district	Cnty.-dist. number	School district
205 904	MATHIS ISD	241 903	EL CAMPO ISD
205 905	ODEM-EDROY ISD	241 904	WHARTON ISD
205 906	SINTON ISD	241 906	LOUISE ISD
205 907	TAFT ISD		
TOTAL NUMBER OF DISTRICTS SERVED BY REGION II		TOTAL NUMBER OF DISTRICTS SERVED BY REGION III	
47		39	
REGION III			
029 CALHOUN COUNTY			
029 901	CALHOUN COUNTY ISD		
045 COLORADO COUNTY			
045 902	COLUMBUS ISD		
045 903	RICE CISD		
045 905	WEIMAR ISD		
062 DEWITT COUNTY			
062 901	CUERO ISD		
062 902	NORDHEIM ISD		
062 903	YOAKUM ISD		
062 904	YORKTOWN ISD		
062 905	WESTHOFF ISD		
062 906	MEYERSVILLE ISD		
088 GOLIAD COUNTY			
088 902	GOLIAD ISD		
120 JACKSON COUNTY			
120 901	EDNA ISD		
120 902	GANADO ISD		
120 905	INDUSTRIAL ISD		
128 KARNES COUNTY			
128 901	KARNES CITY ISD		
128 902	KENEDY ISD		
128 903	RUNGE ISD		
143 LAVACA COUNTY			
143 901	HALLETTVILLE ISD		
143 902	MOULTON ISD		
143 903	SHINER ISD		
143 904	VYSEHRAD ISD		
143 905	SWEET HOME ISD		
143 906	EZZELL ISD		
158 MATAGORDA COUNTY			
158 901	BAY CITY ISD		
158 902	TIDEHAVEN ISD		
158 904	MATAGORDA ISD		
158 905	PALACIOS ISD		
158 906	VAN VLECK ISD		
196 REFUGIO COUNTY			
196 901	AUSTWELL-TIVOLI ISD		
196 902	WOODSBORO ISD		
196 903	REFUGIO ISD		
235 VICTORIA COUNTY			
235 901	BLOOMINGTON ISD		
235 902	VICTORIA ISD		
235 904	NURSERY ISD		
241 WHARTON COUNTY			
241 901	BOLING ISD		
241 902	EAST BERNARD ISD		
REGION IV			
020 BRAZORIA COUNTY			
020 901	ALVIN ISD		
020 902	ANGLETON ISD		
020 904	DANBURY ISD		
020 905	BRAZOSPORT ISD		
020 906	SWEENEY ISD		
020 907	COLUMBIA-BRAZORIA ISD		
020 908	PEARLAND ISD		
020 910	DAMON ISD		
036 CHAMBERS COUNTY			
036 901	ANAHUAC ISD		
036 902	BARBERS HILL ISD		
079 FORT BEND COUNTY			
079 901	LAMAR CISD		
079 906	NEEDVILLE ISD		
079 907	FORT BEND ISD		
079 910	STAFFORD MSD		
084 GALVESTON COUNTY			
084 801	MAINLAND PREPARATORY ACADEMY		
084 802	ODYSSEY ACADEMY INC		
084 804	AMBASSADORS PREPARATORY ACADEMY		
084 805	PREMIER LEARNING ACADEMY		
084 901	DICKINSON ISD		
084 902	GALVESTON ISD		
084 904	LA MARQUE ISD		
084 906	TEXAS CITY ISD		
084 908	HITCHCOCK ISD		
084 909	SANTA FE ISD		
084 910	CLEAR CREEK ISD		
084 911	FRIENDSWOOD ISD		
101 HARRIS COUNTY			
101 000	HARRIS COUNTY DEPT OF ED		
101 801	MEDICAL CENTER CHARTER SCHOOL		
101 802	SER-NINOS CHARTER SCHOOL		
101 803	ARISTOI CLASSICAL ACADEMY		
101 804	GEORGE I SANCHEZ CHARTER		
101 805	GIRLS & BOYS PREPARATORY ACADEMY		
101 806	RAUL YZAGUIRRE SCHOOL FOR SUCCESS		
101 807	UNIVERSITY OF HOUSTON CHARTER SCHOOL		
101 809	BAY AREA CHARTER INC		
101 810	ACADEMY OF ACCELERATED LEARNING INC		
101 811	EXCEL ACADEMY		
101 813	KIPP INC CHARTER		
101 814	THE VARNETT PUBLIC SCHOOL		
101 815	ALIEF MONTESSORI COMMUNITY SCHOOL		
101 819	AMIGOS POR VIDA-FRIENDS FOR LIFE PUB CHTR SCH		
101 821	HOUSTON HEIGHTS HIGH SCHOOL		
101 822	JAMIE'S HOUSE CHARTER SCHOOL		
101 828	HOUSTON GATEWAY ACADEMY INC		
101 829	HOUSTON HEIGHTS LEARNING ACADEMY INC		
101 833	LA AMISTAD LOVE & LEARNING ACADEMY		
101 837	CALVIN NELMS CHARTER SCHOOLS		

Texas Public School Districts and Charters, by Regional Education Service Center, November 2014

Cnty.-dist. number	School district	Cnty.-dist. number	School district
101 838	SOUTHWEST SCHOOL	084	GALVESTON COUNTY
101 840	TWO DIMENSIONS PREPARATORY ACADEMY	084 903	HIGH ISLAND ISD *
101 842	COMQUEST ACADEMY	100	HARDIN COUNTY
101 845	YES PREP PUBLIC SCHOOLS INC	100 903	KOUNTZE ISD
101 846	HARMONY SCIENCE ACADEMY	100 904	SILSBEE ISD
101 847	BEATRICE MAYES INSTITUTE CHARTER SCHOOL	100 905	HARDIN-JEFFERSON ISD
101 848	NORTHWEST PREPARATORY	100 907	LUMBERTON ISD
101 849	ACCELERATED INTERMEDIATE ACADEMY	100 908	WEST HARDIN COUNTY CISD
101 850	ZOE LEARNING ACADEMY	121	JASPER COUNTY
101 853	PROMISE COMMUNITY SCHOOL	121 902	BROOKELAND ISD
101 854	RICHARD MILBURN ACADEMY (SUBURBAN HOUSTON)	121 903	BUNA ISD
101 855	MEYERPARK ELEMENTARY	121 904	JASPER ISD
101 856	DRAW ACADEMY	121 905	KIRBYVILLE CISD
101 858	HARMONY SCHOOL OF EXCELLENCE	121 906	EVADALE ISD
101 859	STEP CHARTER SCHOOL	123	JEFFERSON COUNTY
101 861	THE RHODES SCHOOL	123 503	TEXAS ACADEMY OF LEADERSHIP IN THE HUMANITIES
101 862	HARMONY SCHOOL OF SCIENCE - HOUSTON	123 803	TEKOA ACADEMY OF ACCELERATED STUDIES STEM SCHOOL
101 863	KOINONIA COMMUNITY LEARNING ACADEMY	123 805	EHRHART SCHOOL
101 864	WALIPP-TSU PREPARATORY ACADEMY	123 807	BOB HOPE SCHOOL
101 865	VICTORY PREP	123 905	NEDERLAND ISD
101 866	GLOBAL LEARNING VILLAGE	123 907	PORT ARTHUR ISD
101 867	FALLBROOK COLLEGE PREPARATORY ACADEMY	123 908	PORT NECHES-GROVES ISD
101 868	THE PRO-VISION ACADEMY	123 910	BEAUMONT ISD
101 869	C O R E ACADEMY	123 913	SABINE PASS ISD
101 902	ALDINE ISD	123 914	HAMSHIRE-FANNETT ISD
101 903	ALIEF ISD	146	LIBERTY COUNTY
101 905	CHANNELVIEW ISD	146 905	HULL-DAISETTA ISD *
101 906	CROSBY ISD	176	NEWTON COUNTY
101 907	CYPRESS-FAIRBANKS ISD	176 901	BURKEVILLE ISD
101 908	DEER PARK ISD	176 902	NEWTON ISD
101 910	GALENA PARK ISD	176 903	DEWEYVILLE ISD
101 911	GOOSE CREEK CISD	181	ORANGE COUNTY
101 912	HOUSTON ISD	181 901	BRIDGE CITY ISD
101 913	HUMBLE ISD	181 905	ORANGEFIELD ISD
101 914	KATY ISD	181 906	WEST ORANGE-COVE CISD
101 915	KLEIN ISD	181 907	VIDOR ISD
101 916	LA PORTE ISD	181 908	LITTLE CYPRESS-AURICEVILLE CISD
101 917	PASADENA ISD	229	TYLER COUNTY
101 919	SPRING ISD	229 901	COLMESNEIL ISD
101 920	SPRING BRANCH ISD	229 903	WOODVILLE ISD
101 921	TOMBALL ISD	229 904	WARREN ISD
101 924	SHELDON ISD	229 905	SPURGER ISD
101 925	HUFFMAN ISD	229 906	CHESTER ISD
146	LIBERTY COUNTY	TOTAL NUMBER OF DISTRICTS SERVED BY REGION V 36	
146 901	CLEVELAND ISD	*The districts identified for this county receive services from Region V but are located geographically in another region.	
146 902	DAYTON ISD	REGION VI	
146 903	DEVERS ISD	008	AUSTIN COUNTY
146 904	HARDIN ISD	008 901	BELLVILLE ISD
146 906	LIBERTY ISD	008 902	SEALY ISD
146 907	TARKINGTON ISD	008 903	BRAZOS ISD
237	WALLER COUNTY	021	BRAZOS COUNTY
237 902	HEMPSTEAD ISD	021 803	BRAZOS SCHOOL FOR INQUIRY & CREATIVITY
237 904	WALLER ISD	TOTAL NUMBER OF DISTRICTS SERVED BY REGION IV 99	
237 905	ROYAL ISD	REGION V	
036 CHAMBERS COUNTY		008 AUSTIN COUNTY	
036 903	EAST CHAMBERS ISD *	008 901	BELLVILLE ISD
		008 902	SEALY ISD
		008 903	BRAZOS ISD
		021	BRAZOS COUNTY
		021 803	BRAZOS SCHOOL FOR INQUIRY & CREATIVITY

Texas Public School Districts and Charters, by Regional Education Service Center, November 2014

Cnty.-dist. number	School district	Cnty.-dist. number	School district
021 805	ARROW ACADEMY	204 904	SHEPHERD ISD
021 901	COLLEGE STATION ISD		
021 902	BRYAN ISD		
026	BURLESON COUNTY	228	TRINITY COUNTY
026 901	CALDWELL ISD	228 901	GROVETON ISD
026 902	SOMERVILLE ISD	228 903	TRINITY ISD
026 903	SNOOK ISD	228 904	CENTERVILLE ISD
		228 905	APPLE SPRINGS ISD
093	GRIMES COUNTY	236	WALKER COUNTY
093 901	ANDERSON-SHIRO CISD	236 801	RAVEN SCHOOL
093 903	IOLA ISD	236 901	NEW WAVERLY ISD
093 904	NAVASOTA ISD	236 902	HUNTSVILLE ISD
093 905	RICHARDS ISD	236 903	WINDHAM SCHOOL DISTRICT
		239	WASHINGTON COUNTY
113	HOUSTON COUNTY	239 901	BRENHAM ISD
113 901	CROCKETT ISD	239 903	BURTON ISD
113 902	GRAPELAND ISD		
113 903	LOVELADY ISD		
113 905	LATEXO ISD		
113 906	KENNARD ISD		
		TOTAL NUMBER OF DISTRICTS SERVED BY REGION VI	61
145	LEON COUNTY	REGION VII	
145 901	BUFFALO ISD	001	ANDERSON COUNTY
145 902	CENTERVILLE ISD	001 902	CAYUGA ISD
145 906	NORMANGEE ISD	001 903	ELKHART ISD
145 907	OAKWOOD ISD	001 904	FRANKSTON ISD
145 911	LEON ISD	001 906	NECHES ISD
		001 907	PALESTINE ISD
154	MADISON COUNTY	001 908	WESTWOOD ISD
154 901	MADISONVILLE CISD	001 909	SLOCUM ISD
154 903	NORTH ZULCH ISD		
		003	ANGELINA COUNTY
166	MILAM COUNTY	003 801	PINEYWOODS COMMUNITY ACADEMY
166 901	CAMERON ISD	003 902	HUDSON ISD
166 902	GAUSE ISD	003 903	LUFKIN ISD
166 903	MILANO ISD	003 904	HUNTINGTON ISD
166 904	ROCKDALE ISD	003 905	DIBOLL ISD
166 907	BUCKHOLTS ISD	003 906	ZAVALLA ISD
		003 907	CENTRAL ISD
170	MONTGOMERY COUNTY	037	CHEROKEE COUNTY
170 801	TEXAS SERENITY ACADEMY	037 901	ALTO ISD
170 902	CONROE ISD	037 904	JACKSONVILLE ISD
170 903	MONTGOMERY ISD	037 907	RUSK ISD
170 904	WILLIS ISD	037 908	NEW SUMMERFIELD ISD
170 906	MAGNOLIA ISD	037 909	WELLS ISD
170 907	SPLENDORA ISD		
170 908	NEW CANEY ISD	092	GREGG COUNTY
		092 801	EAST TEXAS CHARTER SCHOOLS
187	POLK COUNTY	092 901	GLADEWATER ISD
187 901	BIG SANDY ISD	092 902	KILGORE ISD
187 903	GOODRICH ISD	092 903	LONGVIEW ISD
187 904	CORRIGAN-CAMDEN ISD	092 904	PINE TREE ISD
187 906	LEGGETT ISD	092 906	SABINE ISD
187 907	LIVINGSTON ISD	092 907	SPRING HILL ISD
187 910	ONALASKA ISD	092 908	WHITE OAK ISD
		102	HARRISON COUNTY
198	ROBERTSON COUNTY	102 901	KARNACK ISD
198 901	BREMOND ISD	102 902	MARSHALL ISD
198 902	CALVERT ISD	102 903	WASKOM ISD
198 903	FRANKLIN ISD	102 904	HALLSVILLE ISD
198 905	HEARNE ISD	102 905	HARLETON ISD
198 906	MUMFORD ISD	102 906	ELYSIAN FIELDS ISD
204	SAN JACINTO COUNTY		
204 901	COLDSPRING-OAKHURST CISD		

Texas Public School Districts and Charters, by Regional Education Service Center, November 2014

Cnty.-dist. number	School district	Cnty.-dist. number	School district
107	HENDERSON COUNTY	212 905	TYLER ISD
107 901	ATHENS ISD	212 906	WHITEHOUSE ISD
107 902	BROWNSBORO ISD	212 909	CHAPEL HILL ISD
107 904	CROSS ROADS ISD	212 910	WINONA ISD
107 905	EUSTACE ISD	230	UPSHUR COUNTY
107 906	MALAKOFF ISD	230 901	BIG SANDY ISD
107 907	TRINIDAD ISD	230 902	GILMER ISD
107 908	MURCHISON ISD	230 903	ORE CITY ISD
107 910	LAPOYNOR ISD	230 904	UNION HILL ISD
174	NACOGDOCHES COUNTY	230 905	HARMONY ISD
174 801	STEPHEN F AUSTIN STATE UNIVERSITY CHARTER SCHOOL	230 906	NEW DIANA ISD
174 901	CHIRENO ISD	230 908	UNION GROVE ISD
174 902	CUSHING ISD	234	VAN ZANDT COUNTY
174 903	GARRISON ISD	234 801	RANCH ACADEMY
174 904	NACOGDOCHES ISD	234 903	EDGEWOOD ISD
174 906	WODEN ISD	234 904	GRAND SALINE ISD
174 908	CENTRAL HEIGHTS ISD	234 905	MARTINS MILL ISD
174 909	MARTINSVILLE ISD	234 906	VAN ISD
174 910	ETOILE ISD	234 909	FRUITVALE ISD
174 911	DOUGLASS ISD	250	WOOD COUNTY
183	PANOLA COUNTY	250 902	HAWKINS ISD
183 801	PANOLA CHARTER SCHOOL	250 903	MINEOLA ISD
183 901	BECKVILLE ISD	250 904	QUITMAN ISD
183 902	CARTHAGE ISD	250 905	YANTIS ISD
183 904	GARY ISD	250 906	ALBA-GOLDEN ISD
190	RAINS COUNTY	250 907	WINNSBORO ISD
190 903	RAINS ISD	TOTAL NUMBER OF DISTRICTS SERVED BY REGION VII	104
201	RUSK COUNTY	REGION VIII	
201 902	HENDERSON ISD	019	BOWIE COUNTY
201 903	LANEVILLE ISD	019 901	DEKALB ISD
201 904	LEVERETTS CHAPEL ISD	019 902	HOOKS ISD
201 907	MOUNT ENTERPRISE ISD	019 903	MAUD ISD
201 908	OVERTON ISD	019 905	NEW BOSTON ISD
201 910	TATUM ISD	019 906	REDWATER ISD
201 913	CARLISLE ISD	019 907	TEXARKANA ISD
201 914	WEST RUSK COUNTY CONSOLIDATED ISD	019 908	LIBERTY-EYLAU ISD
202	SABINE COUNTY	019 909	SIMMS ISD
202 903	HEMPHILL ISD	019 910	MALTA ISD
202 905	WEST SABINE ISD	019 911	RED LICK ISD
203	SAN AUGUSTINE COUNTY	019 912	PLEASANT GROVE ISD
203 901	SAN AUGUSTINE ISD	019 913	HUBBARD ISD
203 902	BROADDUS ISD	019 914	LEARY ISD
210	SHELBY COUNTY	032	CAMP COUNTY
210 901	CENTER ISD	032 902	PITTSBURG ISD
210 902	JOAQUIN ISD	034	CASS COUNTY
210 903	SHELBYVILLE ISD	034 901	ATLANTA ISD
210 904	TENAHA ISD	034 902	AVINGER ISD
210 905	TIMPSON ISD	034 903	HUGHES SPRINGS ISD
210 906	EXCELSIOR ISD	034 905	LINDEN-KILDARE CISD
212	SMITH COUNTY	034 906	MCLEOD ISD
212 801	CUMBERLAND ACADEMY	034 907	QUEEN CITY ISD
212 803	AZLEWAY CHARTER SCHOOL	034 909	BLOOMBURG ISD
212 804	UT TYLER INNOVATION ACADEMY	060	DELTA COUNTY
212 901	ARP ISD	060 902	COOPER ISD
212 902	BULLARD ISD	060 914	FANNINDEL ISD
212 903	LINDALE ISD		
212 904	TROUP ISD		

Texas Public School Districts and Charters, by Regional Education Service Center, November 2014

Cnty.-dist. number	School district	Cnty.-dist. number	School district
080	FRANKLIN COUNTY	119 903	PERRIN-WHITT CISD
080 901	MOUNT VERNON ISD	138	KNOX COUNTY
112	HOPKINS COUNTY	138 902	KNOX CITY-O'BRIEN CISD
112 901	SULPHUR SPRINGS ISD	138 903	MUNDAY CISD
112 905	CUMBY ISD	138 904	BENJAMIN ISD
112 906	NORTH HOPKINS ISD	169	MONTAGUE COUNTY
112 907	MILLER GROVE ISD	169 901	BOWIE ISD
112 908	COMO-PICKTON CISD	169 902	NOCONA ISD
112 909	SALTILLO ISD	169 906	GOLD BURG ISD
112 910	SULPHUR BLUFF ISD	169 908	MONTAGUE ISD
139	LAMAR COUNTY	169 909	PRAIRIE VALLEY ISD
139 905	CHISUM ISD	169 910	FORESTBURG ISD
139 908	ROXTON ISD	169 911	SAINT JO ISD
139 909	PARIS ISD	224	THROCKMORTON COUNTY
139 911	NORTH LAMAR ISD	224 901	THROCKMORTON ISD
139 912	PRAIRILAND ISD	224 902	WOODSON ISD
155	MARION COUNTY	243	WICHITA COUNTY
155 901	JEFFERSON ISD	243 801	BRIGHT IDEAS CHARTER
172	MORRIS COUNTY	243 901	BURKBURNETT ISD
172 902	DAINGERFIELD-LONE STAR ISD	243 902	ELECTRA ISD
172 905	PEWITT CISD	243 903	IOWA PARK CISD
194	RED RIVER COUNTY	243 905	WICHITA FALLS ISD
194 902	AVERY ISD	243 906	CITY VIEW ISD
194 903	RIVERCREST ISD	244	WILBARGER COUNTY
194 904	CLARKSVILLE ISD	244 901	HARROLD ISD
194 905	DETROIT ISD	244 903	VERNON ISD
225	TITUS COUNTY	244 905	NORTHSIDE ISD
225 902	MOUNT PLEASANT ISD	252	YOUNG COUNTY
225 905	WINFIELD ISD	252 901	GRAHAM ISD
225 906	CHAPEL HILL ISD	252 902	NEWCASTLE ISD
225 907	HARTS BLUFF ISD	252 903	OLNEY ISD
TOTAL NUMBER OF DISTRICTS SERVED BY REGION VIII	47	TOTAL NUMBER OF DISTRICTS SERVED BY REGION IX	38

REGION IX

005	ARCHER COUNTY
005 901	ARCHER CITY ISD
005 902	HOLLIDAY ISD
005 904	WINDTHORST ISD
012	BAYLOR COUNTY
012 901	SEYMOUR ISD
039	CLAY COUNTY
039 902	HENRIETTA ISD
039 903	PETROLIA CISD
039 904	BELLEVUE ISD
039 905	MIDWAY ISD
078	FOARD COUNTY
078 901	CROWELL ISD
099	HARDEMAN COUNTY
099 902	CHILLICOTHE ISD
099 903	QUANAH ISD
119	JACK COUNTY
119 901	BRYSON ISD
119 902	JACKSBORO ISD

REGION X

043	COLLIN COUNTY
043 801	IMAGINE INTERNATIONAL ACADEMY OF NORTH TEXAS
043 901	ALLEN ISD
043 902	ANNA ISD
043 903	CELINA ISD
043 904	FARMERSVILLE ISD
043 905	FRISCO ISD
043 907	MCKINNEY ISD
043 908	MELISSA ISD
043 910	PLANO ISD
043 911	PRINCETON ISD
043 912	PROSPER ISD
043 914	WYLIE ISD
043 917	BLUE RIDGE ISD
043 918	COMMUNITY ISD
043 919	LOVEJOY ISD
057	DALLAS COUNTY
057 802	PEGASUS SCHOOL OF LIBERAL ARTS AND SCIENCES
057 803	UPLIFT EDUCATION - NORTH HILLS PREPARATORY
057 804	TEXANS CAN ACADEMIES
057 805	LUMIN EDUCATION
057 806	ADVANTAGE ACADEMY

Texas Public School Districts and Charters, by Regional Education Service Center, November 2014

Cnty.-dist. number	School district	Cnty.-dist. number	School district
057 807	LIFE SCHOOL	074	FANNIN COUNTY
057 808	UNIVERSAL ACADEMY	074 903	BONHAM ISD
057 809	NOVA ACADEMY	074 904	DODD CITY ISD
057 810	ACADEMY OF DALLAS	074 905	ECTOR ISD
057 811	CHILDREN FIRST ACADEMY OF DALLAS	074 907	HONEY GROVE ISD
057 813	TRINITY BASIN PREPARATORY	074 909	LEONARD ISD
057 814	ACADEMY FOR ACADEMIC EXCELLENCE	074 911	SAVOY ISD
057 815	FAITH FAMILY ACADEMY OF OAK CLIFF	074 912	TRENTON ISD
057 816	A W BROWN-FELLOWSHIP LEADERSHIP ACADEMY	074 917	SAM RAYBURN ISD
057 817	FOCUS LEARNING ACADEMY	091	GRAYSON COUNTY
057 819	JEAN MASSIEU ACADEMY	091 901	BELLS ISD
057 825	HONORS ACADEMY	091 902	COLLINSVILLE ISD
057 827	NOVA ACADEMY (SOUTHEAST)	091 903	DENISON ISD
057 828	WINFREE ACADEMY CHARTER SCHOOLS	091 905	HOWE ISD
057 829	A+ ACADEMY	091 906	SHERMAN ISD
057 830	INSPIRED VISION ACADEMY	091 907	TIOGA ISD
057 831	GATEWAY CHARTER ACADEMY	091 908	VAN ALSTYNE ISD
057 832	ALPHA CHARTER SCHOOL	091 909	WHITESBORO ISD
057 833	EDUCATION CENTER INTERNATIONAL ACADEMY	091 910	WHITEWRIGHT ISD
057 834	EVOLUTION ACADEMY CHARTER SCHOOL	091 913	POTTSBORO ISD
057 835	GOLDEN RULE CHARTER SCHOOL	091 914	S AND S CISD
057 836	ST ANTHONY SCHOOL	091 917	GUNTER ISD
057 837	KIPP DALLAS-FORT WORTH	091 918	TOM BEAN ISD
057 838	UPLIFT EDUCATION - PEAK PREPARATORY	116	HUNT COUNTY
057 839	LA ACADEMIA DE ESTRELLAS	116 801	PHOENIX CHARTER SCHOOL
057 840	RICHLAND COLLEGIATE HIGH SCHOOL	116 901	CADDO MILLS ISD
057 841	RECONCILIATION ACADEMY	116 902	CELESTE ISD
057 842	UPLIFT EDUCATION - WILLIAMS PREPARATORY	116 903	COMMERCE ISD
057 843	UPLIFT EDUCATION - HAMPTON PREPARATORY	116 905	GREENVILLE ISD
057 844	MANARA ACADEMY	116 906	LONE OAK ISD
057 845	UME PREPARATORY ACADEMY	116 908	QUINLAN ISD
057 846	LEGACY PREPARATORY	116 909	WOLFE CITY ISD
057 847	VILLAGE TECH SCHOOLS	116 910	CAMPBELL ISD
057 848	INTERNATIONAL LEADERSHIP OF TEXAS (ILT)	116 915	BLAND ISD
057 903	CARROLLTON-FARMERS BRANCH ISD	116 916	BOLES ISD
057 904	CEDAR HILL ISD	129	KAUFMAN COUNTY
057 905	DALLAS ISD	129 901	CRANDALL ISD
057 906	DESOTO ISD	129 902	FORNEY ISD
057 907	DUNCANVILLE ISD	129 903	KAUFMAN ISD
057 909	GARLAND ISD	129 904	KEMP ISD
057 910	GRAND PRAIRIE ISD	129 905	MABANK ISD
057 911	HIGHLAND PARK ISD	129 906	TERRELL ISD
057 912	IRVING ISD	129 910	SCURRY-ROSSER ISD
057 913	LANCASTER ISD	199	ROCKWALL COUNTY
057 914	MESQUITE ISD	199 901	ROCKWALL ISD
057 916	RICHARDSON ISD	199 902	ROYSE CITY ISD
057 919	SUNNYVALE ISD	234	VAN ZANDT COUNTY
057 922	COPPELL ISD	234 902	CANTON ISD *
061	DENTON COUNTY	234 907	WILLS POINT ISD *
061 804	LEADERSHIP PREP SCHOOL *	TOTAL NUMBER OF DISTRICTS SERVED BY REGION X	123
070	ELLIS COUNTY	*The districts identified for this county receive services from Region X but are located geographically in another region.	
070 801	WAXAHACHIE FAITH FAMILY ACADEMY	REGION XI	
070 901	AVALON ISD	049	COOKE COUNTY
070 903	ENNIS ISD	049 901	GAINESVILLE ISD
070 905	FERRIS ISD	049 902	MUENSTER ISD
070 907	ITALY ISD		
070 908	MIDLOTHIAN ISD		
070 909	MILFORD ISD		
070 910	PALMER ISD		
070 911	RED OAK ISD		
070 912	WAXAHACHIE ISD		
070 915	MAYPEARL ISD		

Texas Public School Districts and Charters, by Regional Education Service Center, November 2014

Cnty.-dist. number	School district	Cnty.-dist. number	School district
049 903	VALLEY VIEW ISD	184 909	BROCK ISD
049 905	CALLISBURG ISD	184 911	GARNER ISD
049 906	ERA ISD		
049 907	LINDSAY ISD	213	SOMERVELL COUNTY
049 908	WALNUT BEND ISD	213 801	BRAZOS RIVER CHARTER SCHOOL
049 909	SIVELLS BEND ISD	213 901	GLEN ROSE ISD
061	DENTON COUNTY	220	TARRANT COUNTY
061 501	UNIVERSITY OF NORTH TEXAS	220 801	TREETOPS SCHOOL INTERNATIONAL
061 802	TEXAS EDUCATION CENTERS	220 802	ARLINGTON CLASSICS ACADEMY
061 901	DENTON ISD	220 809	FORT WORTH ACADEMY OF FINE ARTS
061 902	LEWISVILLE ISD	220 810	WESTLAKE ACADEMY CHARTER SCHOOL
061 903	PILOT POINT ISD	220 811	EAST FORT WORTH MONTESSORI ACADEMY
061 905	KRUM ISD	220 812	RICHARD MILBURN ACADEMY (FORT WORTH)
061 906	PONDER ISD	220 813	HARMONY SCIENCE ACAD (FORT WORTH)
061 907	AUBREY ISD	220 814	TEXAS SCHOOL OF THE ARTS
061 908	SANGER ISD	220 815	CHAPEL HILL ACADEMY
061 910	ARGYLE ISD	220 816	UPLIFT EDUCATION-SUMMIT INTERNATIONAL PREPARATORY
061 911	NORTHWEST ISD	220 817	NEWMAN INTERNATIONAL ACADEMY OF ARLINGTON
061 912	LAKE DALLAS ISD	220 818	PRIME PREP ACADEMY
061 914	LITTLE ELM ISD	220 901	ARLINGTON ISD
072	ERATH COUNTY	220 902	BIRDVILLE ISD
072 801	PREMIER HIGH SCHOOLS	220 904	EVERMAN ISD
072 802	ERATH EXCELS ACADEMY INC	220 905	FORT WORTH ISD
072 901	THREE WAY ISD	220 906	GRAPEVINE-COLLEYVILLE ISD
072 902	DUBLIN ISD	220 907	KELLER ISD
072 903	STEPHENVILLE ISD	220 908	MANSFIELD ISD
072 904	BLUFF DALE ISD	220 910	LAKE WORTH ISD
072 908	HUCKABAY ISD	220 912	CROWLEY ISD
072 909	LINGLEVILLE ISD	220 914	KENNEDALE ISD
072 910	MORGAN MILL ISD	220 915	AZLE ISD
111	HOOD COUNTY	220 916	HURST-EULESS-BEDFORD ISD
111 901	GRANBURY ISD	220 917	CASTLEBERRY ISD
111 902	LIPAN ISD	220 918	EAGLE MT-SAGINAW ISD
111 903	TOLAR ISD	220 919	CARROLL ISD
126	JOHNSON COUNTY	220 920	WHITE SETTLEMENT ISD
126 901	ALVARADO ISD	249	WISE COUNTY
126 902	BURLESON ISD	249 901	ALVORD ISD
126 903	CLEBURNE ISD	249 902	BOYD ISD
126 904	GRANDVIEW ISD	249 903	BRIDGEPORT ISD
126 905	JOSHUA ISD	249 904	CHICO ISD
126 906	KEENE ISD	249 905	DECATUR ISD
126 907	RIO VISTA ISD	249 906	PARADISE ISD
126 908	VENUS ISD	249 908	SLIDELL ISD
126 911	GODLEY ISD	TOTAL NUMBER OF DISTRICTS SERVED BY REGION XI	94
182	PALO PINTO COUNTY	REGION XII	
182 901	GORDON ISD	014	BELL COUNTY
182 902	GRAFORD ISD	014 801	RICHARD MILBURN ALTER HIGH SCHOOL (KILLEEN)
182 903	MINERAL WELLS ISD	014 802	TRANSFORMATIVE CHARTER ACADEMY
182 904	SANTO ISD	014 803	PRIORITY CHARTER SCHOOLS
182 905	STRAWN ISD	014 804	ORENDA CHARTER SCHOOL
182 906	PALO PINTO ISD	014 901	ACADEMY ISD
184	PARKER COUNTY	014 903	BELTON ISD
184 801	CROSSTIMBERS ACADEMY	014 905	HOLLAND ISD
184 901	POOLVILLE ISD	014 906	KILLEEN ISD
184 902	SPRINGTOWN ISD	014 907	ROGERS ISD
184 903	WEATHERFORD ISD	014 908	SALADO ISD
184 904	MILLSAP ISD	014 909	TEMPLE ISD
184 907	ALEDO ISD	014 910	TROY ISD
184 908	PEASTER ISD		

Texas Public School Districts and Charters, by Regional Education Service Center, November 2014

Cnty.-dist. number	School district	Cnty.-dist. number	School district
018	BOSQUE COUNTY	161 909	MCGREGOR ISD
018 901	CLIFTON ISD	161 910	MOODY ISD
018 902	MERIDIAN ISD	161 912	RIESEL ISD
018 903	MORGAN ISD	161 914	WACO ISD
018 904	VALLEY MILLS ISD	161 916	WEST ISD
018 905	WALNUT SPRINGS ISD	161 918	AXTELL ISD
018 906	IREDELL ISD	161 919	BRUCEVILLE-EDDY ISD
018 907	KOPPERL ISD	161 920	CHINA SPRING ISD
018 908	CRANFILLS GAP ISD	161 921	CONNALLY ISD
050	CORYELL COUNTY	161 922	ROBINSON ISD
050 901	EVANT ISD	161 923	BOSQUEVILLE ISD
050 902	GATESVILLE ISD	161 924	HALLSBURG ISD
050 904	OGLESBY ISD	161 925	GHOLSON ISD
050 909	JONESBORO ISD	167	MILLS COUNTY
050 910	COPPERAS COVE ISD	167 901	GOLDTHWAITE ISD
073	FALLS COUNTY	167 902	MULLIN ISD
073 901	CHILTON ISD	167 903	STAR ISD
073 903	MARLIN ISD	167 904	PRIDDY ISD
073 904	WESTPHALIA ISD	175	NAVARRO COUNTY
073 905	ROSEBUD-LOTT ISD	175 902	BLOOMING GROVE ISD
081	FREESTONE COUNTY	175 903	CORSICANA ISD
081 902	FAIRFIELD ISD	175 904	DAWSON ISD
081 904	TEAGUE ISD	175 905	FROST ISD
081 905	WORTHAM ISD	175 907	KERENS ISD
081 906	DEW ISD	175 910	MILDRED ISD
097	HAMILTON COUNTY	175 911	RICE ISD
097 902	HAMILTON ISD	TOTAL NUMBER OF DISTRICTS SERVED BY REGION XII	84
097 903	HICO ISD	REGION XIII	
109	HILL COUNTY	011	BASTROP COUNTY
109 901	ABBOTT ISD	011 901	BASTROP ISD
109 902	BYNUM ISD	011 902	ELGIN ISD
109 903	COVINGTON ISD	011 904	SMITHVILLE ISD
109 904	HILLSBORO ISD	011 905	MCDADE ISD
109 905	HUBBARD ISD	014	BELL COUNTY
109 907	ITASCA ISD	014 902	BARTLETT ISD *
109 908	MALONE ISD	016	BLANCO COUNTY
109 910	MOUNT CALM ISD	016 901	JOHNSON CITY ISD
109 911	WHITNEY ISD	016 902	BLANCO ISD
109 912	AQUILLA ISD	027	BURNET COUNTY
109 913	BLUM ISD	027 903	BURNET CISD
109 914	PENELOPE ISD	027 904	MARBLE FALLS ISD
141	LAMPASAS COUNTY	028	CALDWELL COUNTY
141 901	LAMPASAS ISD	028 902	LOCKHART ISD
141 902	LOMETA ISD	028 903	LULING ISD
147	LIMESTONE COUNTY	028 906	PRAIRIE LEA ISD
147 901	COOLIDGE ISD	046	COMAL COUNTY
147 902	GROESBECK ISD	046 802	TRINITY CHARTER SCHOOL
147 903	MEXIA ISD	046 901	NEW BRAUNFELS ISD
161	MCLENNAN COUNTY	046 902	COMAL ISD
161 801	WACO CHARTER SCHOOL	075	FAYETTE COUNTY
161 802	RAPOPORT ACADEMY PUBLIC SCHOOL	075 901	FLATONIA ISD
161 807	HARMONY SCIENCE ACAD (WACO)	075 902	LA GRANGE ISD
161 901	CRAWFORD ISD	075 903	SCHULENBURG ISD
161 903	MIDWAY ISD	075 906	FAYETTEVILLE ISD
161 906	LA VEGA ISD		
161 907	LORENA ISD		
161 908	MART ISD		

Texas Public School Districts and Charters, by Regional Education Service Center, November 2014

Cnty.-dist. number	School district	Cnty.-dist. number	School district
075 908	ROUND TOP-CARMINE ISD	227 913	LAKE TRAVIS ISD
086	GILLESPIE COUNTY	246	WILLIAMSON COUNTY
086 024	DOSS CONSOLIDATED CSD	246 801	MERIDIAN WORLD SCHOOL LLC
086 901	FREDERICKSBURG ISD	246 902	FLORENCE ISD
086 902	HARPER ISD	246 904	GEORGETOWN ISD
089	GONZALES COUNTY	246 905	GRANGER ISD
089 901	GONZALES ISD	246 906	HUTTO ISD
089 903	NIXON-SMILEY CISD	246 907	JARRELL ISD
089 905	WAEOLDER ISD	246 908	LIBERTY HILL ISD
094	GUADALUPE COUNTY	246 909	ROUND ROCK ISD
094 901	SEGUIN ISD	246 911	TAYLOR ISD
094 903	NAVARRO ISD	246 912	THRALL ISD
094 904	MARION ISD	246 913	LEANDER ISD
105	HAYS COUNTY	246 914	COUPLAND ISD
105 801	KATHERINE ANNE PORTER SCHOOL		
105 802	TEXAS PREPARATORY SCHOOL		
105 902	SAN MARCOS CISD		
105 904	DRIPPING SPRINGS ISD		
105 905	WIMBERLEY ISD		
105 906	HAYS CISD		
130	KENDALL COUNTY		
130 902	COMFORT ISD		
144	LEE COUNTY		
144 901	GIDDINGS ISD		
144 902	LEXINGTON ISD		
144 903	DIME BOX ISD		
150	LLANO COUNTY		
150 901	LLANO ISD		
166	MILAM COUNTY		
166 905	THORNDALE ISD *		
227	TRAVIS COUNTY		
227 506	UNIVERSITY OF TEXAS AT AUSTIN H S		
227 622	TEXAS JUVENILE JUSTICE DEPARTMENT		
227 801	AMERICAN YOUTHWORKS CHARTER SCHOOL		
227 803	WAYSIDE SCHOOLS		
227 804	NYOS CHARTER SCHOOL		
227 805	TEXAS EMPOWERMENT ACADEMY		
227 806	UNIVERSITY OF TEXAS UNIVERSITY CHARTER SCHOOL		
227 814	CHAPARRAL STAR ACADEMY		
227 816	HARMONY SCIENCE ACADEMY (AUSTIN)		
227 817	CEDARS INTERNATIONAL ACADEMY		
227 819	UNIVERSITY OF TEXAS ELEMENTARY CHARTER SCHOOL		
227 820	KIPP AUSTIN PUBLIC SCHOOLS INC		
227 821	AUSTIN DISCOVERY SCHOOL		
227 824	THE EAST AUSTIN COLLEGE PREP ACADEMY		
227 825	AUSTIN ACHIEVE PUBLIC SCHOOLS		
227 826	MONTESSORI FOR ALL		
227 827	THE EXCEL CENTER		
227 901	AUSTIN ISD		
227 904	PFLUGERVILLE ISD		
227 905	TEXAS SCH FOR THE BLIND & VISUALLY IMPAIRED		
227 906	TEXAS SCH FOR THE DEAF		
227 907	MANOR ISD		
227 909	EANES ISD		
227 910	DEL VALLE ISD		
227 912	LAGO VISTA ISD		
		TOTAL NUMBER OF DISTRICTS SERVED BY REGION XIII 79	
*The districts identified for this county receive services from Region XIII but are located geographically in another region.			
REGION XIV			
030	CALLAHAN COUNTY		
030 901	CROSS PLAINS ISD		
030 902	CLYDE CISD		
030 903	BAIRD ISD		
030 906	EULA ISD		
047	COMANCHE COUNTY		
047 901	COMANCHE ISD		
047 902	DE LEON ISD		
047 903	GUSTINE ISD		
047 905	SIDNEY ISD		
067	EASTLAND COUNTY		
067 902	CISCO ISD		
067 903	EASTLAND ISD		
067 904	GORMAN ISD		
067 907	RANGER ISD		
067 908	RISING STAR ISD		
076	FISHER COUNTY		
076 903	ROBY CISD		
076 904	ROTAN ISD		
104	HASKELL COUNTY		
104 901	HASKELL CISD		
104 903	RULE ISD		
104 907	PAINT CREEK ISD		
127	JONES COUNTY		
127 901	ANSON ISD		
127 903	HAMLIN ISD		
127 904	HAWLEY ISD		
127 905	LUEDERS-AVOCA ISD		
127 906	STAMFORD ISD		
168	MITCHELL COUNTY		
168 901	COLORADO ISD		
168 902	LORAIN ISD		
168 903	WESTBROOK ISD		
177	NOLAN COUNTY		
177 901	ROSCOE COLLEGIATE ISD		

Texas Public School Districts and Charters, by Regional Education Service Center, November 2014

Cnty.-dist. number	School district	Cnty.-dist. number	School district
177 902	SWEETWATER ISD	157	MASON COUNTY
177 903	BLACKWELL CISD	157 901	MASON ISD
177 905	HIGHLAND ISD		
208	SCURRY COUNTY	160	MCCULLOCH COUNTY
208 901	HERMLEIGH ISD	160 901	BRADY ISD
208 902	SNYDER ISD	160 904	ROCHELLE ISD
208 903	IRA ISD	160 905	LOHN ISD
209	SHACKELFORD COUNTY	164	MENARD COUNTY
209 901	ALBANY ISD	164 901	MENARD ISD
209 902	MORAN ISD		
215	STEPHENS COUNTY	200	RUNNELS COUNTY
215 901	BRECKENRIDGE ISD	200 901	BALLINGER ISD
		200 902	MILES ISD
		200 904	WINTERS ISD
		200 906	OLFEN ISD
217	STONEWALL COUNTY	206	SAN SABA COUNTY
217 901	ASPERMONT ISD	206 901	SAN SABA ISD
		206 902	RICHLAND SPRINGS ISD
		206 903	CHEROKEE ISD
221	TAYLOR COUNTY	207	SCHLEICHER COUNTY
221 801	TEXAS COLLEGE PREPARATORY ACADEMIES	207 901	SCHLEICHER ISD
221 901	ABILENE ISD		
221 904	MERKEL ISD	216	STERLING COUNTY
221 905	TRENT ISD	216 901	STERLING CITY ISD
221 911	JIM NED CISD		
221 912	WYLIE ISD	218	SUTTON COUNTY
		218 901	SONORA ISD
TOTAL NUMBER OF DISTRICTS SERVED BY REGION XIV			43
REGION XV			
025	BROWN COUNTY	226	TOM GREEN COUNTY
025 901	BANGS ISD	226 801	TEXAS LEADERSHIP
025 902	BROWNWOOD ISD	226 901	CHRISTOVAL ISD
025 904	BLANKET ISD	226 903	SAN ANGELO ISD
025 905	MAY ISD	226 905	WATER VALLEY ISD
025 906	ZEPHYR ISD	226 906	WALL ISD
025 908	BROOKSMITH ISD	226 907	GRAPE CREEK ISD
025 909	EARLY ISD	226 908	VERIBEST ISD
041	COKE COUNTY	233	VAL VERDE COUNTY
041 901	BRONTE ISD	233 901	SAN FELIPE-DEL RIO CISD
041 902	ROBERT LEE ISD	233 903	COMSTOCK ISD
042	COLEMAN COUNTY	TOTAL NUMBER OF DISTRICTS SERVED BY REGION XV	
042 901	COLEMAN ISD	43	
042 903	SANTA ANNA ISD	REGION XVI	
042 905	PANTHER CREEK CISD	006	ARMSTRONG COUNTY
048	CONCHO COUNTY	006 902	CLAUDE ISD
048 901	EDEN CISD	023	BRISCOE COUNTY
048 903	PAINT ROCK ISD	023 902	SILVERTON ISD
053	CROCKETT COUNTY	033	CARSON COUNTY
053 001	CROCKETT COUNTY CONSOLIDATED CSD	033 901	GROOM ISD
069	EDWARDS COUNTY	033 902	PANHANDLE ISD
069 901	ROCKSPRINGS ISD	033 904	WHITE DEER ISD
069 902	NUECES CANYON CISD	035	CASTRO COUNTY
118	IRION COUNTY	035 901	DIMMITT ISD
118 902	IRION COUNTY ISD	035 902	HART ISD
134	KIMBLE COUNTY	035 903	NAZARETH ISD
134 901	JUNCTION ISD	038	CHILDRESS COUNTY
		038 901	CHILDRESS ISD

Texas Public School Districts and Charters, by Regional Education Service Center, November 2014

Cnty.-dist. number	School district	Cnty.-dist. number	School district
044	COLLINGSWORTH COUNTY	188	POTTER COUNTY
044 902	WELLINGTON ISD	188 801	RICHARD MILBURN ACADEMY (AMARILLO)
056	DALLAM COUNTY	188 901	AMARILLO ISD
056 901	DALHART ISD	188 902	RIVER ROAD ISD
056 902	TEXLINE ISD	188 903	HIGHLAND PARK ISD
059	DEAF SMITH COUNTY	188 904	BUSHLAND ISD
059 901	HEREFORD ISD	191	RANDALL COUNTY
059 902	WALCOTT ISD	191 901	CANYON ISD
065	DONLEY COUNTY	197	ROBERTS COUNTY
065 901	CLARENDON ISD	197 902	MIAMI ISD
065 902	HEDLEY ISD	211	SHERMAN COUNTY
090	GRAY COUNTY	211 901	TEXHOMA ISD
090 902	LEFORS ISD	211 902	STRATFORD ISD
090 903	MCLEAN ISD	219	SWISHER COUNTY
090 904	PAMPA ISD	219 901	HAPPY ISD
090 905	GRANDVIEW-HOPKINS ISD	219 903	TULIA ISD
096	HALL COUNTY	219 905	KRESS ISD
096 904	MEMPHIS ISD	242	WHEELER COUNTY
096 905	TURKEY-QUITAQUE ISD	242 902	SHAMROCK ISD
098	HANSFORD COUNTY	242 903	WHEELER ISD
098 901	GRUVER ISD	242 905	KELTON ISD
098 903	PRINGLE-MORSE CISD	242 906	FORT ELLIOTT CISD
098 904	SPEARMAN ISD	TOTAL NUMBER OF DISTRICTS SERVED BY REGION XVI	63
103	HARTLEY COUNTY	REGION XVII	
103 901	CHANNING ISD	009	BAILEY COUNTY
103 902	HARTLEY ISD	009 901	MULESHOE ISD
106	HEMPHILL COUNTY	017	BORDEN COUNTY
106 901	CANADIAN ISD	017 901	BORDEN COUNTY ISD
117	HUTCHINSON COUNTY	040	COCHRAN COUNTY
117 901	BORGER ISD	040 901	MORTON ISD
117 903	SANFORD-FRITCH ISD	040 902	WHITEFACE CISD
117 904	PLEMONS-STINNETT-PHILLIPS CISD	051	COTTLE COUNTY
117 907	SPRING CREEK ISD	051 901	PADUCAH ISD
148	LIPSCOMB COUNTY	054	CROSBY COUNTY
148 901	BOOKER ISD	054 901	CROSBYTON CISD
148 902	FOLLETT ISD	054 902	LORENZO ISD
148 903	HIGGINS ISD	054 903	RALLS ISD
148 905	DARROUZETT ISD	058	DAWSON COUNTY
171	MOORE COUNTY	058 902	DAWSON ISD
171 901	DUMAS ISD	058 905	KLONDIKE ISD
171 902	SUNRAY ISD	058 906	LAMESA ISD
179	OCHILTREE COUNTY	058 909	SANDS CISD
179 901	PERRYTON ISD	063	DICKENS COUNTY
180	OLDHAM COUNTY	063 903	SPUR ISD
180 901	BOYS RANCH ISD	063 906	PATTON SPRINGS ISD
180 902	VEGA ISD	077	FLOYD COUNTY
180 903	ADRIAN ISD	077 901	FLOYDADA ISD
180 904	WILDORADO ISD	077 902	LOCKNEY ISD
185	PARMER COUNTY	083	GAINES COUNTY
185 901	BOVINA ISD	083 901	SEAGRAVES ISD
185 902	FARWELL ISD		
185 903	FRIONA ISD		
185 904	LAZBUDDIE ISD		

Texas Public School Districts and Charters, by Regional Education Service Center, November 2014

Cnty.-dist. number	School district	Cnty.-dist. number	School district
083 902	LOOP ISD	TOTAL NUMBER OF DISTRICTS SERVED BY REGION XVII	
083 903	SEMINOLE ISD	61	
085	GARZA COUNTY	REGION XVIII	
085 902	POST ISD	002	ANDREWS COUNTY
085 903	SOUTHLAND ISD	002 901	ANDREWS ISD
 		022	BREWSTER COUNTY
095	HALE COUNTY	022 004	TERLINGUA CSD
095 901	ABERNATHY ISD	022 901	ALPINE ISD
095 902	COTTON CENTER ISD	022 902	MARATHON ISD
095 903	HALE CENTER ISD	022 903	SAN VICENTE ISD
095 904	PETERSBURG ISD	 	
095 905	PLAINVIEW ISD	052	CRANE COUNTY
 		052 901	CRANE ISD
110	HOCKLEY COUNTY	055	CULBERSON COUNTY
110 901	ANTON ISD	055 901	CULBERSON COUNTY-ALLAMOORE ISD
110 902	LEVELLAND ISD	 	
110 905	ROPES ISD	068	ECTOR COUNTY
110 906	SMYER ISD	068 801	RICHARD MILBURN ACADEMY (ECTOR COUNTY)
110 907	SUNDOWN ISD	068 802	COMPASS ACADEMY CHARTER SCHOOL
110 908	WHITHARRAL ISD	068 803	UTPB STEM ACADEMY
 		068 901	ECTOR COUNTY ISD
132	KENT COUNTY	087	GLASSCOCK COUNTY
132 902	JAYTON-GIRARD ISD	087 901	GLASSCOCK COUNTY ISD
 		114	HOWARD COUNTY
135	KING COUNTY	114 901	BIG SPRING ISD
135 001	GUTHRIE CSD	114 902	COAHOMA ISD
 		114 904	FORSAN ISD
140	LAMB COUNTY	122	JEFF DAVIS COUNTY
140 901	AMHERST ISD	122 901	FT DAVIS ISD
140 904	LITTLEFIELD ISD	122 902	VALENTINE ISD
140 905	OLTON ISD	156	MARTIN COUNTY
140 907	SPRINGLAKE-EARTH ISD	156 902	STANTON ISD
140 908	SUDAN ISD	156 905	GRADY ISD
 		165	MIDLAND COUNTY
152	LUBBOCK COUNTY	165 802	MIDLAND ACADEMY CHARTER SCHOOL
152 504	TEXAS TECH UNIVERSITY HIGH SCHOOL	165 901	MIDLAND ISD
152 802	RISE ACADEMY	165 902	GREENWOOD ISD
152 803	SOUTH PLAINS ACADEMY CHARTER DISTRICT	 	
152 805	HARMONY SCIENCE ACAD (LUBBOCK)	186	PECOS COUNTY
152 901	LUBBOCK ISD	186 901	BUENA VISTA ISD
152 902	NEW DEAL ISD	186 902	FORT STOCKTON ISD
152 903	SLATON ISD	186 903	IRAAN-SHEFFIELD ISD
152 906	LUBBOCK-COOPER ISD	 	
152 907	FRENSHIP ISD	189	PRESIDIO COUNTY
152 908	ROOSEVELT ISD	189 901	MARFA ISD
152 909	SHALLOWATER ISD	189 902	PRESIDIO ISD
152 910	IDALOU ISD	192	REAGAN COUNTY
 		192 901	REAGAN COUNTY ISD
153	LYNN COUNTY	195	REEVES COUNTY
153 903	O'DONNELL ISD	195 901	PECOS-BARSTOW-TOYAH ISD
153 904	TAHOKA ISD	195 902	BALMORHEA ISD
153 905	NEW HOME ISD	 	
153 907	WILSON ISD	222	TERRELL COUNTY
 		222 901	TERRELL COUNTY ISD
173	MOTLEY COUNTY		
173 901	MOTLEY COUNTY ISD		
223	TERRY COUNTY		
223 901	BROWNFIELD ISD		
223 902	MEADOW ISD		
223 904	WELLMAN-UNION CISD		
251	YOAKUM COUNTY		
251 901	DENVER CITY ISD		
251 902	PLAINS ISD		

Texas Public School Districts and Charters, by Regional Education Service Center, November 2014

Cnty.-dist. number	School district	Cnty.-dist. number	School district
231	UPTON COUNTY	015 814	POSITIVE SOLUTIONS CHARTER SCHOOL
231 901	MCCAMEY ISD	015 815	RADIANCE ACADEMY OF LEARNING
231 902	RANKIN ISD	015 816	ACADEMY OF CAREERS AND TECHNOLOGIES CHARTER SCHOOL
238	WARD COUNTY	015 819	SHEKINAH RADIANCE ACADEMY
238 902	MONAHANS-WICKETT-PYOTE ISD	015 820	SAN ANTONIO SCHOOL FOR INQUIRY & CREATIVITY
238 904	GRANDFALLS-ROYALTY ISD	015 822	JUBILEE ACADEMIC CENTER
248	WINKLER COUNTY	015 823	SAN ANTONIO TECHNOLOGY ACADEMY
248 901	KERMIT ISD	015 825	LIGHTHOUSE CHARTER SCHOOL
248 902	WINK-LOVING ISD	015 826	KIPP SAN ANTONIO
TOTAL NUMBER OF DISTRICTS SERVED BY REGION XVIII		015 827	SCHOOL OF SCIENCE AND TECHNOLOGY
	37	015 828	HARMONY SCIENCE ACAD (SAN ANTONIO)
REGION XIX		015 830	BROOKS ACADEMY OF SCIENCE AND ENGINEERING
071	EL PASO COUNTY	015 831	SCHOOL OF SCIENCE AND TECHNOLOGY DISCOVERY
071 801	BURNHAM WOOD CHARTER SCHOOL DISTRICT	015 832	CITY CENTER HEALTH CAREERS
071 803	PASO DEL NORTE ACADEMY CHARTER DISTRICT	015 833	HENRY FORD ACADEMY ALAMEDA SCHOOL FOR ART + DESIGN
071 804	EL PASO ACADEMY	015 834	BASIS TEXAS
071 806	HARMONY SCIENCE ACAD (EL PASO)	015 835	GREAT HEARTS TEXAS
071 807	LA FE PREPARATORY SCHOOL	015 836	ELEANOR KOLITZ HEBREW LANGUAGE ACADEMY
071 808	SOMERSET CHARTER SCHOOL	015 837	CARPE DIEM SCHOOLS
071 809	VISTA DEL FUTURO CHARTER SCHOOL	015 901	ALAMO HEIGHTS ISD
071 810	EL PASO LEADERSHIP ACADEMY	015 904	HARLANDALE ISD
071 901	CLINT ISD	015 905	EDGEWOOD ISD
071 902	EL PASO ISD	015 906	RANDOLPH FIELD ISD
071 903	FABENS ISD	015 907	SAN ANTONIO ISD
071 904	SAN ELIZARIO ISD	015 908	SOUTH SAN ANTONIO ISD
071 905	YSLETA ISD	015 909	SOMERSET ISD
071 906	ANTHONY ISD	015 910	NORTH EAST ISD
071 907	CANUTILLO ISD	015 911	EAST CENTRAL ISD
071 908	TORNILLO ISD	015 912	SOUTHWEST ISD
071 909	SOCORRO ISD	015 913	LACKLAND ISD
115	HUDSPETH COUNTY	015 914	FT SAM HOUSTON ISD
115 901	FT HANCOCK ISD	015 915	NORTHSIDE ISD
115 902	SIERRA BLANCA ISD	015 916	JUDSON ISD
115 903	DELL CITY ISD	015 917	SOUTHSIDE ISD
TOTAL NUMBER OF DISTRICTS SERVED BY REGION XIX		064	DIMMIT COUNTY
	20	064 903	CARRIZO SPRINGS CISD
REGION XX		082	FRIO COUNTY
007	ATASCOSA COUNTY	082 902	DILLEY ISD
007 901	CHARLOTTE ISD	082 903	PEARSALL ISD
007 902	JOURDANTON ISD	094	GUADALUPE COUNTY
007 904	LYTLE ISD	094 902	SCHERTZ-CIBOLO-U CITY ISD *
007 905	PLEASANTON ISD	128	KARNES COUNTY
007 906	POTEET ISD	128 904	FALLS CITY ISD *
010	BANDERA COUNTY	130	KENDALL COUNTY
010 901	MEDINA ISD	130 801	MEADOWLAND CHARTER SCHOOL *
010 902	BANDERA ISD	130 901	BOERNE ISD *
015	BEXAR COUNTY	133	KERR COUNTY
015 801	POR VIDA ACADEMY	133 901	CENTER POINT ISD
015 802	GEORGE GERVIN ACADEMY	133 902	HUNT ISD
015 803	HIGGS CARTER KING GIFTED & TALENTED CHARTER ACAD	133 903	KERRVILLE ISD
015 805	NEW FRONTIERS CHARTER SCHOOL	133 904	INGRAM ISD
015 806	SCHOOL OF EXCELLENCE IN EDUCATION	133 905	DIVIDE ISD
015 807	SOUTHWEST PREPARATORY SCHOOL	136	KINNEY COUNTY
015 808	JOHN H WOOD JR PUBLIC CHARTER DISTRICT	136 901	BRACKETT ISD
015 809	BEXAR COUNTY ACADEMY	142	LA SALLE COUNTY
		142 901	COTULLA ISD

Texas Public School Districts and Charters, by Regional Education Service Center, November 2014

Cnty.-dist. number	School district	Cnty.-dist. number	School district
159	MAVERICK COUNTY	247	WILSON COUNTY
159 901	EAGLE PASS ISD	247 901	FLORESVILLE ISD
163	MEDINA COUNTY	247 903	LA VERNIA ISD
163 901	DEVINE ISD	247 904	POTH ISD
163 902	D'HANIS ISD	247 906	STOCKDALE ISD
163 903	NATALIA ISD	254	ZAVALA COUNTY
163 904	HONDO ISD	254 901	CRYSTAL CITY ISD
163 908	MEDINA VALLEY ISD	254 902	LA PRYOR ISD
193	REAL COUNTY	TOTAL NUMBER OF DISTRICTS SERVED BY REGION XX 81	
193 801	BIG SPRINGS CHARTER SCHOOL	*The districts identified for this county receive services from Region XX but are located geographically in another region.	
193 902	LEAKEY ISD	<hr/>	
232	UVALDE COUNTY	TOTAL NUMBER OF DISTRICTS SERVED BY ESCs 1,246	
232 901	KNIPPA ISD		
232 902	SABINAL ISD		
232 903	UVALDE CISD		

Texas

State Board of Education Districts

Texas State Board of Education Districts, Map, December 2014

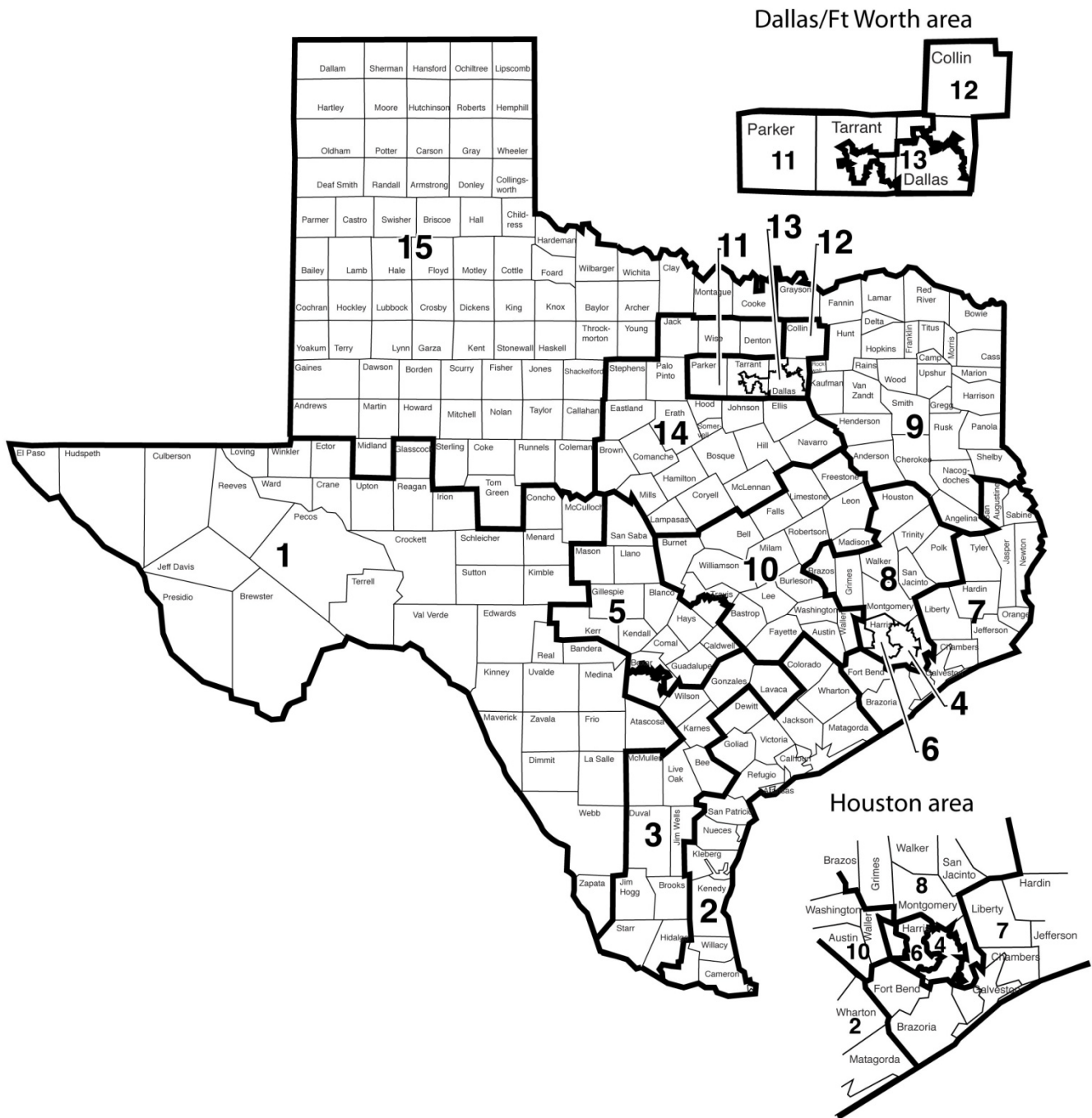

Texas State Board of Education, January 2015 (State Board for Career and Technology Education)

William B. Travis Building, 1701 North Congress Avenue, Austin, Texas 78701-1494
Phone: (512) 463-9007 Fax: (512) 936-4319

District 1
Dr. Martha M. Dominguez
P.O. Box 960543
El Paso, TX 79996
Phone: (915) 373-3563
Term: 1/1/13-1/1/17

District 2
Ruben Cortez, Jr.
735 Habana Street
Brownsville, TX 78526
Phone: (956) 639-9171
Term: 1/1/15-1/1/19

District 3
Marisa B. Perez
P.O. Box 276406
San Antonio, TX 78227
Phone: (210) 317-4651
Term: 1/1/15-1/1/19

District 4
Lawrence A. Allen, Jr.
2130 Vermillion Oak Street
Fresno, Texas 77545
Phone: (713) 203-1355
Term: 1/1/15-1/1/19

District 5
Ken Mercer
P.O. Box 781301
San Antonio, TX 78278-1301
Phone: (512) 463-9007
Term: 1/1/13-1/1/17

District 6
Donna Bahorich
P.O. Box 79842
Houston, TX 77279
Phone: (832) 303-9091
Term: 1/1/13-1/1/17

District 7
David Bradley
2165 North Street
Beaumont, TX 77701
Phone: (409) 835-3808
Term: 1/1/15-1/1/19

District 8
Barbara Cargill
The Woodlands, TX
Phone: (512) 463-9007
Term: 1/1/13-1/1/17

District 9
Thomas Ratliff
P.O. Box 232
Mount Pleasant, TX 75456
Phone: (903) 717-1190
Term: 1/1/13-1/1/17

District 10
Tom Maynard
P.O. Box 2885
Georgetown, TX 78627
Phone: (512) 763-2801
Fax: (512) 532-9517
Term: 1/1/13-1/1/17

District 11
Patricia Hardy
900 North Elm
Weatherford, TX 76086
Phone: (817) 598-2968
Fax: (817) 598-2833
Term: 1/1/13-1/1/15

District 12
Geraldine "Tincy" Miller
1100 Providence Tower West
5001 Spring Valley Road
Dallas, TX 75244-3910
Phone: (972) 419-4000
Fax: (214) 522-8560
Term: 1/1/15-1/1/19

District 13
Erika Beltran
Dallas, TX
Term: 1/1/15-1/1/19

District 14
Sue Melton-Malone
101 Brewster
Waco, TX 76706
Phone: (254) 749-0415
Term: 1/1/13-1/1/17

District 15
Marty Rowley
701 South Taylor, Suite 500
Amarillo, TX 79101
Phone: (806) 374-4600
Fax: (806) 373-3454
Term: 1/1/13-1/1/17

Texas Public School Districts and Charters, Alphabetic Index, With State Board of Education (SBOE) District Numbers, December 2014

School district	Cnty.-dist. number	SBOE districts	School district	Cnty.-dist. number	SBOE districts
A W BROWN-FELLOWSHIP LEADERSHIP ACADEMY	057 816	13	BANGS ISD	025 901	14
A+ ACADEMY	057 829	13	BANQUETE ISD	178 913	2
ABBOTT ISD	109 901	14	BARBERS HILL ISD	036 902	7
ABERNATHY ISD	095 901	15	BARTLETT ISD	014 902	10
ABILENE ISD	221 901	15	BASIS TEXAS	015 834	3
ACADEMY FOR ACADEMIC EXCELLENCE	057 814	13	BASTROP ISD	011 901	10
ACADEMY ISD	014 901	10	BAY AREA CHARTER INC	101 809	7, 8
ACADEMY OF ACCELERATED LEARNING INC	101 810	4	BAY CITY ISD	158 901	2
ACADEMY OF CAREERS AND TECHNOLOGIES CHARTER SCHOOL	015 816	3	BEATRICE MAYES INSTITUTE CHARTER SCHOOL	101 847	4
ACADEMY OF DALLAS	057 810	13	BEAUMONT ISD	123 910	7
ACCELERATED INTERMEDIATE ACADEMY	101 849	4, 13	BECKVILLE ISD	183 901	9
ADRIAN ISD	180 903	15	BEEVILLE ISD	013 901	3
ADVANTAGE ACADEMY	057 806	13	BELLEVUE ISD	039 904	15
AGUA DULCE ISD	178 901	2	BELLS ISD	091 901	9
ALAMO HEIGHTS ISD	015 901	5	BELLVILLE ISD	008 901	10
ALBA-GOLDEN ISD	250 906	9	BELTON ISD	014 903	10
ALBANY ISD	209 901	15	BEN BOLT-PALITO BLANCO ISD	125 902	3
ALDINE ISD	101 902	4, 6	BENAVIDES ISD	066 901	3
ALEDO ISD	184 907	11	BENJAMIN ISD	138 904	15
ALICE ISD	125 901	3	BEXAR COUNTY ACADEMY	015 809	3
ALIEF ISD	101 903	4, 6	BIG SANDY ISD	187 901	8
ALIEF MONTESSORI COMMUNITY SCHOOL	101 815	6	BIG SANDY ISD	230 901	9
ALLEN ISD	043 901	12	BIG SPRING ISD	114 901	15
ALPHA CHARTER SCHOOL	057 832	12	BIG SPRINGS CHARTER SCHOOL	193 801	1, 5
ALPINE ISD	022 901	1	BIRDVILLE ISD	220 902	11
ALTO ISD	037 901	9	BISHOP CISD	178 902	2
ALVARADO ISD	126 901	14	BLACKWELL CISD	177 903	15
ALVIN ISD	020 901	7	BLANCO ISD	016 902	5
ALVORD ISD	249 901	14	BLAND ISD	116 915	9
AMARILLO ISD	188 901	15	BLANKET ISD	025 904	14
AMBASSADORS PREPARATORY ACADEMY	084 804	7	BLOOMBURG ISD	034 909	9
AMERICAN YOUTHWORKS CHARTER SCHOOL	227 801	5	BLOOMING GROVE ISD	175 902	14
AMHERST ISD	140 901	15	BLOOMINGTON ISD	235 901	2
AMIGOS POR VIDA-FRIENDS FOR LIFE PUB CHTR SCH	101 819	6	BLUE RIDGE ISD	043 917	12
ANAHUAC ISD	036 901	7	BLUFF DALE ISD	072 904	14
ANDERSON-SHIRO CISD	093 901	8	BLUM ISD	109 913	14
ANDREWS ISD	002 901	15	BOB HOPE SCHOOL	123 807	7
ANGLETON ISD	020 902	7	BOERNE ISD	130 901	5
ANNA ISD	043 902	12	BOLES ISD	116 916	9
ANSON ISD	127 901	15	BOLING ISD	241 901	2
ANTHONY ISD	071 906	1	BONHAM ISD	074 903	9
ANTON ISD	110 901	15	BOOKER ISD	148 901	15
APPLE SPRINGS ISD	228 905	8	BORDEN COUNTY ISD	017 901	15
AQUILLA ISD	109 912	14	BORGER ISD	117 901	15
ARANSAS COUNTY ISD	004 901	2	BOSQUEVILLE ISD	161 923	14
ARANSAS PASS ISD	205 901	2	BOVINA ISD	185 901	15
ARCHER CITY ISD	005 901	15	BOWIE ISD	169 901	15
ARGYLE ISD	061 910	14	BOYD ISD	249 902	14
ARISTOI CLASSICAL ACADEMY	101 803	8	BOYS RANCH ISD	180 901	15
ARLINGTON CLASSICS ACADEMY	220 802	11	BRACKETT ISD	136 901	1
ARLINGTON ISD	220 901	11, 13	BRADY ISD	160 901	1
ARP ISD	212 901	9	BRAZOS ISD	008 903	7, 10
ARROW ACADEMY	021 805	4, 6, 8	BRAZOS RIVER CHARTER SCHOOL	213 801	14
ASPERMONT ISD	217 901	15	BRAZOS SCHOOL FOR INQUIRY & CREATIVITY	021 803	4, 6, 8
ATHENS ISD	107 901	9	BRAZOSPORT ISD	020 905	7
ATLANTA ISD	034 901	9	BRECKENRIDGE ISD	215 901	14
AUBREY ISD	061 907	14	BREMOND ISD	198 901	10
AUSTIN ACHIEVE PUBLIC SCHOOLS	227 825	5	BRENHAM ISD	239 901	10
AUSTIN DISCOVERY SCHOOL	227 821	5	BRIDGE CITY ISD	181 901	7
AUSTIN ISD	227 901	5, 10	BRIDGEPORT ISD	249 903	14
AUSTWELL-TIVOLI ISD	196 901	2	BRIGHT IDEAS CHARTER	243 801	15
AVALON ISD	070 901	14	BROADDUS ISD	203 902	7
AVERY ISD	194 902	9	BROCK ISD	184 909	11
AVINGER ISD	034 902	9	BRONTE ISD	041 901	15
AXTELL ISD	161 918	14	BROOKELAND ISD	121 902	7
AZLE ISD	220 915	11	BROOKESMITH ISD	025 908	14
AZLEWAY CHARTER SCHOOL	212 803	9	BROOKS ACADEMY OF SCIENCE AND ENGINEERING	015 830	3
			BROOKS COUNTY ISD	024 901	3
BAIRD ISD	030 903	15	BROWNFIELD ISD	223 901	15
BALLINGER ISD	200 901	15	BROWNSBORO ISD	107 902	9
BALMORHEA ISD	195 902	1	BROWNSVILLE ISD	031 901	2
BANDERA ISD	010 902	1	BROWNWOOD ISD	025 902	14

Texas Public School Districts and Charters, Alphabetic Index, With State Board of Education (SBOE) District Numbers, December 2014

School district	Cnty.-dist. number	SBOE districts	School district	Cnty.-dist. number	SBOE districts
BRUCEVILLE-EDDY ISD	161 919	14	CLAUDE ISD	006 902	15
BRYAN ISD	021 902	8	CLEAR CREEK ISD	084 910	4, 7, 8
BRYSON ISD	119 901	14	CLEBURNE ISD	126 903	14
BUCKHOLTS ISD	166 907	10	CLEVELAND ISD	146 901	7
BUENA VISTA ISD	186 901	1	CLIFTON ISD	018 901	14
BUFFALO ISD	145 901	10	CLINT ISD	071 901	1
BULLARD ISD	212 902	9	CLYDE CISD	030 902	15
BUNA ISD	121 903	7	COAHOMA ISD	114 902	15
BURKBURNETT ISD	243 901	15	COLDSPRING-OAKHURST CISD	204 901	8
BURKEVILLE ISD	176 901	7	COLEMAN ISD	042 901	15
BURLESON ISD	126 902	11, 13, 14	COLLEGE STATION ISD	021 901	8
BURNET CISD	027 903	10	COLLINSVILLE ISD	091 902	9
BURNHAM WOOD CHARTER SCHOOL DISTRICT	071 801	1	COLMESNEIL ISD	229 901	7
BURTON ISD	239 903	10	COLORADO ISD	168 901	15
BUSHLAND ISD	188 904	15	COLUMBIA-BRAZORIA ISD	020 907	7
BYNUM ISD	109 902	14	COLUMBUS ISD	045 902	2, 10
			COMAL ISD	046 902	5
C O R E ACADEMY	101 869	4	COMANCHE ISD	047 901	14
CADDO MILLS ISD	116 901	9	COMFORT ISD	130 902	5
CALALLEN ISD	178 903	2	COMMERCE ISD	116 903	9
CALDWELL ISD	026 901	10	COMMUNITY ISD	043 918	9, 12
CALHOUN COUNTY ISD	029 901	2	COMO-PICKTON CISD	112 908	9
CALLISBURG ISD	049 905	15	COMPASS ACADEMY CHARTER SCHOOL	068 802	1
CALVERT ISD	198 902	10	COMQUEST ACADEMY	101 842	6
CALVIN NELMS CHARTER SCHOOLS	101 837	8, 10	COMSTOCK ISD	233 903	1
CAMERON ISD	166 901	10	CONNALLY ISD	161 921	14
CAMPBELL ISD	116 910	9	CONROE ISD	170 902	8
CANADIAN ISD	106 901	15	COOLIDGE ISD	147 901	10
CANTON ISD	234 902	9	COOPER ISD	060 902	9
CANUTILLO ISD	071 907	1	COPPELL ISD	057 922	11, 13
CANYON ISD	191 901	15	COPPERAS COVE ISD	050 910	14
CARLISLE ISD	201 913	9	CORPUS CHRISTI ISD	178 904	2
CARPE DIEM SCHOOLS	015 837	3	CORPUS CHRISTI MONTESSORI SCHOOL	178 807	2
CARRIZO SPRINGS CISD	064 903	1	CORRIGAN-CAMDEN ISD	187 904	8
CARROLL ISD	220 919	11	CORSICANA ISD	175 903	14
CARROLLTON-FARMERS BRANCH ISD	057 903	11, 13, 14	COTTON CENTER ISD	095 902	15
CARTHAGE ISD	183 902	9	COTULLA ISD	142 901	1
CASTLEBERRY ISD	220 917	11	COUPLAND ISD	246 914	10
CAYUGA ISD	001 902	9	COVINGTON ISD	109 903	14
CEDAR HILL ISD	057 904	12, 13	CRANDALL ISD	129 901	9
CEDARS INTERNATIONAL ACADEMY	227 817	10	CRANE ISD	052 901	1
CELESTE ISD	116 902	9	CRANFILLS GAP ISD	018 908	14
CELINA ISD	043 903	12	CRAWFORD ISD	161 901	14
CENTER ISD	210 901	9	CROCKETT COUNTY CONSOLIDATED CSD	053 001	1
CENTER POINT ISD	133 901	5	CROCKETT ISD	113 901	8
CENTERVILLE ISD	228 904	8	CROSBY ISD	101 906	4, 8
CENTERVILLE ISD	145 902	10	CROSBYTON CISD	054 901	15
CENTRAL HEIGHTS ISD	174 908	9	CROSS PLAINS ISD	030 901	15
CENTRAL ISD	003 907	9	CROSS ROADS ISD	107 904	9
CHANNELVIEW ISD	101 905	4, 8	CROSSTIMBERS ACADEMY	184 801	11
CHANNING ISD	103 901	15	CROWELL ISD	078 901	15
CHAPARRAL STAR ACADEMY	227 814	10	CROWLEY ISD	220 912	11
CHAPEL HILL ACADEMY	220 815	11	CRYSTAL CITY ISD	254 901	1
CHAPEL HILL ISD	212 909	9	CUERO ISD	062 901	2
CHAPEL HILL ISD	225 906	9	CULBERSON COUNTY-ALLAMOORE ISD	055 901	1
CHARLOTTE ISD	007 901	1	CUMBERLAND ACADEMY	212 801	9
CHEROKEE ISD	206 903	5	CUMBY ISD	112 905	9
CHESTER ISD	229 906	7	CUSHING ISD	174 902	9
CHICO ISD	249 904	14	CYPRESS-FAIRBANKS ISD	101 907	6, 8
CHILDREN FIRST ACADEMY OF DALLAS	057 811	4, 13			
CHILDRESS ISD	038 901	15	D'HANIS ISD	163 902	1
CHILlicothe ISD	099 902	15	DAINGERFIELD-LONE STAR ISD	172 902	9
CHILTON ISD	073 901	10	DALHART ISD	056 901	15
CHINA SPRING ISD	161 920	14	DALLAS ISD	057 905	11, 12, 13
CHIRENO ISD	174 901	9	DAMON ISD	020 910	7
CHISUM ISD	139 905	9	DANBURY ISD	020 904	7
CHRISTOVAL ISD	226 901	15	DARROUZETT ISD	148 905	15
CISCO ISD	067 902	14	DAWSON ISD	175 904	14
CITY CENTER HEALTH CAREERS	015 832	3	DAWSON ISD	058 902	15
CITY VIEW ISD	243 906	15	DAYTON ISD	146 902	7
CLARENDON ISD	065 901	15	DE LEON ISD	047 902	14
CLARKSVILLE ISD	194 904	9	DECATUR ISD	249 905	14

Texas Public School Districts and Charters, Alphabetic Index, With State Board of Education (SBOE) District Numbers, December 2014

School district	Cnty.-dist. number	SBOE districts	School district	Cnty.-dist. number	SBOE districts
DEER PARK ISD	101 908	8	EXCELSIOR ISD	210 906	9
DEKALB ISD	019 901	9	EZZELL ISD	143 906	2, 3
DEL VALLE ISD	227 910	5, 10			
DELL CITY ISD	115 903	1	FABENS ISD	071 903	1
DENISON ISD	091 903	9	FAIRFIELD ISD	081 902	10
DENTON ISD	061 901	14	FAITH FAMILY ACADEMY OF OAK CLIFF	057 815	13
DENVER CITY ISD	251 901	15	FALLBROOK COLLEGE PREPARATORY ACADEMY	101 867	4
DESOTO ISD	057 906	13	FALLS CITY ISD	128 904	3
DETROIT ISD	194 905	9	FANNINDEL ISD	060 914	9
DEVERS ISD	146 903	7	FARMERSVILLE ISD	043 904	12
DEVINE ISD	163 901	1	FARWELL ISD	185 902	15
DEW ISD	081 906	10	FAYETTEVILLE ISD	075 906	10
DEWEYVILLE ISD	176 903	7	FERRIS ISD	070 905	14
DIBOLL ISD	003 905	9	FLATONIA ISD	075 901	10
DICKINSON ISD	084 901	7	FLORENCE ISD	246 902	10
DILLEY ISD	082 902	1	FLORESVILLE ISD	247 901	3
DIME BOX ISD	144 903	10	FLOUR BLUFF ISD	178 914	2
DIMMITT ISD	035 901	15	FLOYDADA ISD	077 901	15
DIVIDE ISD	133 905	5	FOCUS LEARNING ACADEMY	057 817	13
DODD CITY ISD	074 904	9	FOLLETT ISD	148 902	15
DONNA ISD	108 902	2	FORESTBURG ISD	169 910	15
DOSS CONSOLIDATED CSD	086 024	5	FORNEY ISD	129 902	9
DOUGLASS ISD	174 911	9	FORSAN ISD	114 904	15
DR M L GARZA-GONZALEZ CHARTER SCHOOL	178 801	2	FORT BEND ISD	079 907	4, 7
DRAW ACADEMY	101 856	6, 13	FORT ELLIOTT CISD	242 906	15
DRIPPING SPRINGS ISD	105 904	5	FORT STOCKTON ISD	186 902	1
DRISCOLL ISD	178 905	2	FORT WORTH ACADEMY OF FINE ARTS	220 809	11
DUBLIN ISD	072 902	14	FORT WORTH ISD	220 905	9, 11, 13
DUMAS ISD	171 901	15	FRANKLIN ISD	198 903	10
DUNCANVILLE ISD	057 907	13	FRANKSTON ISD	001 904	9
			FREDERICKSBURG ISD	086 901	5
EAGLE MT-SAGINAW ISD	220 918	11, 13	FREER ISD	066 903	3
EAGLE PASS ISD	159 901	1	FRENSHIP ISD	152 907	15
EANES ISD	227 909	5	FRIENDSWOOD ISD	084 911	7
EARLY ISD	025 909	14	FRIONA ISD	185 903	15
EAST BERNARD ISD	241 902	2	FRISCO ISD	043 905	12, 14
EAST CENTRAL ISD	015 911	3, 5	FROST ISD	175 905	14
EAST CHAMBERS ISD	036 903	7	FRUITVALE ISD	234 909	9
EAST FORT WORTH MONTESSORI ACADEMY	220 811	13	FT DAVIS ISD	122 901	1
EAST TEXAS CHARTER SCHOOLS	092 801	9	FT HANCOCK ISD	115 901	1
EASTLAND ISD	067 903	14	FT SAM HOUSTON ISD	015 914	5
ECTOR COUNTY ISD	068 901	1			
ECTOR ISD	074 905	9	GAINESVILLE ISD	049 901	15
EDCOUCH-ELSA ISD	108 903	2	GALENA PARK ISD	101 910	4, 8
EDEN CISD	048 901	1, 15	GALVESTON ISD	084 902	7
EDGEWOOD ISD	015 905	3	GANADO ISD	120 902	2
EDGEWOOD ISD	234 903	9	GARLAND ISD	057 909	12
EDINBURG CISD	108 904	2, 3	GARNER ISD	184 911	11
EDNA ISD	120 901	2	GARRISON ISD	174 903	9
EDUCATION CENTER INTERNATIONAL ACADEMY	057 833	12	GARY ISD	183 904	9
EHRHART SCHOOL	123 805	7	GATESVILLE ISD	050 902	14
EL CAMPO ISD	241 903	2	GATEWAY ACADEMY CHARTER DISTRICT	240 801	1
EL PASO ACADEMY	071 804	1	GATEWAY CHARTER ACADEMY	057 831	13
EL PASO ISD	071 902	1	GAUSE ISD	166 902	10
EL PASO LEADERSHIP ACADEMY	071 810	1	GEORGE GERVIN ACADEMY	015 802	3
ELEANOR KOLITZ HEBREW LANGUAGE ACADEMY	015 836	5	GEORGE I SANCHEZ CHARTER	101 804	4
ELECTRA ISD	243 902	15	GEORGE WEST ISD	149 901	3
ELGIN ISD	011 902	10	GEORGETOWN ISD	246 904	10
ELKHART ISD	001 903	9	GHOLSON ISD	161 925	14
ELYSIAN FIELDS ISD	102 906	9	GIDDINGS ISD	144 901	10
ENNIS ISD	070 903	14	GILMER ISD	230 902	9
ERA ISD	049 906	15	GIRLS & BOYS PREPARATORY ACADEMY	101 805	4, 6
ERATH EXCELS ACADEMY INC	072 802	2, 14	GLADEWATER ISD	092 901	9
ETOILE ISD	174 910	9	GLASSCOCK COUNTY ISD	087 901	1
EULA ISD	030 906	15	GLEN ROSE ISD	213 901	14
EUSTACE ISD	107 905	9	GLOBAL LEARNING VILLAGE	101 866	4
EVADALE ISD	121 906	7	GODLEY ISD	126 911	14
EVANT ISD	050 901	14	GOLD BURG ISD	169 906	15
EVERMAN ISD	220 904	11, 13	GOLDEN RULE CHARTER SCHOOL	057 835	13
EVOLUTION ACADEMY CHARTER SCHOOL	057 834	6, 7, 12	GOLDTHWAITE ISD	167 901	14
EXCEL ACADEMY	101 811	4, 6, 8	GOLIAD ISD	088 902	2
EXCELLENCE IN LEADERSHIP ACADEMY	108 809	2			

Texas Public School Districts and Charters, Alphabetic Index, With State Board of Education (SBOE) District Numbers, December 2014

School district	Cnty.-dist. number	SBOE districts	School district	Cnty.-dist. number	SBOE districts
GONZALES ISD	089 901	3	HEREFORD ISD	059 901	15
GOODRICH ISD	187 903	8	HERMLEIGH ISD	208 901	15
GOOSE CREEK CISD	101 911	4, 7, 8	HICO ISD	097 903	14
GORDON ISD	182 901	14	HIDALGO ISD	108 905	2
GORMAN ISD	067 904	14	HIGGINS ISD	148 903	15
GRADY ISD	156 905	15	HIGGS CARTER KING GIFTED & TALENTED CHARTER ACAD	015 803	3
GRAFORD ISD	182 902	14	HIGH ISLAND ISD	084 903	7
GRAHAM ISD	252 901	15	HIGHLAND ISD	177 905	15
GRANBURY ISD	111 901	14	HIGHLAND PARK ISD	057 911	12, 13
GRAND PRAIRIE ISD	057 910	13	HIGHLAND PARK ISD	188 903	15
GRAND SALINE ISD	234 904	9	HILLSBORO ISD	109 904	14
GRANDFALLS-ROYALTY ISD	238 904	1	HITCHCOCK ISD	084 908	7
GRANDVIEW ISD	126 904	14	HOLLAND ISD	014 905	10
GRANDVIEW-HOPKINS ISD	090 905	15	HOLLIDAY ISD	005 902	15
GRANGER ISD	246 905	10	HONDO ISD	163 904	1
GRAPE CREEK ISD	226 907	15	HONEY GROVE ISD	074 907	9
GRAPELAND ISD	113 902	8	HONORS ACADEMY	057 825	9, 10, 11, 13
GRAPEVINE-COLLEYVILLE ISD	220 906	11	HOOKS ISD	019 902	9
GREAT HEARTS TEXAS	015 835	3	HOUSTON GATEWAY ACADEMY INC	101 828	4
GREENVILLE ISD	116 905	9	HOUSTON HEIGHTS HIGH SCHOOL	101 821	6
GREENWOOD ISD	165 902	15	HOUSTON HEIGHTS LEARNING ACADEMY INC	101 829	6
GREGORY-PORTLAND ISD	205 902	2	HOUSTON ISD	101 912	4, 6
GROESBECK ISD	147 902	10	HOWE ISD	091 905	9
GROOM ISD	033 901	15	HUBBARD ISD	019 913	9
GROVETON ISD	228 901	8	HUBBARD ISD	109 905	14
GRUVER ISD	098 901	15	HUCKABAY ISD	072 908	14
GUNTER ISD	091 917	9	HUDSON ISD	003 902	9
GUSTINE ISD	047 903	14	HUFFMAN ISD	101 925	4, 8
GUTHRIE CSD	135 001	15	HUGHES SPRINGS ISD	034 903	9
HALE CENTER ISD	095 903	15	HULL-DAISETTA ISD	146 905	7
HALLETTSVILLE ISD	143 901	2, 3	HUMBLE ISD	101 913	4, 8
HALLSBURG ISD	161 924	14	HUNT ISD	133 902	5
HALLSVILLE ISD	102 904	9	HUNTINGTON ISD	003 904	9
HAMILTON ISD	097 902	14	HUNTSVILLE ISD	236 902	8
HAMLIN ISD	127 903	15	HURST-EULESS-BEDFORD ISD	220 916	11
HAMSHIRE-FANNETT ISD	123 914	7	HUTTO ISD	246 906	10
HAPPY ISD	219 901	15	IDALOU ISD	152 910	15
HARDIN ISD	146 904	7	IDEA PUBLIC SCHOOLS	108 807	2, 3, 5
HARDIN-JEFFERSON ISD	100 905	7	IGNITE PUBLIC SCHOOLS AND COMMUNITY SERVICE CENTER	108 801	2, 3
HARLANDALE ISD	015 904	3	IMAGINE INTERNATIONAL ACADEMY OF NORTH TEXAS	043 801	12
HARLETON ISD	102 905	9	INDUSTRIAL ISD	120 905	2
HARLINGEN CISD	031 903	2	INGLESIDE ISD	205 903	2
HARMONY ISD	230 905	9	INGRAM ISD	133 904	5
HARMONY SCHOOL OF EXCELLENCE	101 858	4, 6, 8	INSPIRED VISION ACADEMY	057 830	13
HARMONY SCHOOL OF SCIENCE - HOUSTON	101 862	7	INTERNATIONAL LEADERSHIP OF TEXAS (ILT)	057 848	11, 12, 13
HARMONY SCIENCE ACAD (EL PASO)	071 806	1, 15	IOLA ISD	093 903	8
HARMONY SCIENCE ACAD (FORT WORTH)	220 813	11, 13	IOWA PARK CISD	243 903	15
HARMONY SCIENCE ACAD (LUBBOCK)	152 805	1, 15	IRA ISD	208 903	15
HARMONY SCIENCE ACAD (SAN ANTONIO)	015 828	1, 2, 3	IRAAN-SHEFFIELD ISD	186 903	1
HARMONY SCIENCE ACAD (WACO)	161 807	11, 12, 13, 14	IREDELL ISD	018 906	14
HARMONY SCIENCE ACADEMY	101 846	4, 6	IRION COUNTY ISD	118 902	1
HARMONY SCIENCE ACADEMY (AUSTIN)	227 816	5, 10	IRVING ISD	057 912	11, 13
HARMONY SCIENCE ACADEMY - BROWNSVILLE	031 803	2	ITALY ISD	070 907	14
HARPER ISD	086 902	5	ITASCA ISD	109 907	14
HARRIS COUNTY DEPT OF ED	101 000	4, 6	JACKSBORO ISD	119 902	14
HARROLD ISD	244 901	15	JACKSONVILLE ISD	037 904	9
HART ISD	035 902	15	JAMIE'S HOUSE CHARTER SCHOOL	101 822	4
HARTLEY ISD	103 902	15	JARRELL ISD	246 907	10
HARTS BLUFF ISD	225 907	9	JASPER ISD	121 904	7
HASKELL CISD	104 901	15	JAYTON-GIRARD ISD	132 902	15
HAWKINS ISD	250 902	9	JEAN MASSIEU ACADEMY	057 819	13
HAWLEY ISD	127 904	15	JEFFERSON ISD	155 901	9
HAYS CISD	105 906	5	JIM HOGG COUNTY ISD	124 901	3
HEARNE ISD	198 905	10	JIM NED CISD	221 911	15
HEDLEY ISD	065 902	15	JOAQUIN ISD	210 902	9
HEMPHILL ISD	202 903	7	JOHN H WOOD JR PUBLIC CHARTER DISTRICT	015 808	5, 10, 14
HEMPSTEAD ISD	237 902	10	JOHNSON CITY ISD	016 901	5
HENDERSON ISD	201 902	9	JONESBORO ISD	050 909	14
HENRIETTA ISD	039 902	15			
HENRY FORD ACADEMY ALAMEDA SCHOOL FOR ART + DESIGN	015 833	3			

Texas Public School Districts and Charters, Alphabetic Index, With State Board of Education (SBOE) District Numbers, December 2014

School district	Cnty.-dist. number	SBOE districts	School district	Cnty.-dist. number	SBOE districts
JOSHUA ISD	126 905	14	LEARY ISD	019 914	9
JOURDANTON ISD	007 902	1	LEFORS ISD	090 902	15
JUBILEE ACADEMIC CENTER	015 822	2, 3, 10	LEGACY PREPARATORY	057 846	12, 13
JUDSON ISD	015 916	3, 5	LEGGETT ISD	187 906	8
JUNCTION ISD	134 901	1	LEON ISD	145 911	10
			LEONARD ISD	074 909	9
KARNACK ISD	102 901	9	LEVELLAND ISD	110 902	15
KARNES CITY ISD	128 901	3	LEVERETTS CHAPEL ISD	201 904	9
KATHERINE ANNE PORTER SCHOOL	105 801	5	LEWISVILLE ISD	061 902	14
KATY ISD	101 914	6, 7, 8	LEXINGTON ISD	144 902	10
KAUFMAN ISD	129 903	9	LIBERTY HILL ISD	246 908	10
KEENE ISD	126 906	14	LIBERTY ISD	146 906	7
KELLER ISD	220 907	11	LIBERTY-EYLAU ISD	019 908	9
KELTON ISD	242 905	15	LIFE SCHOOL	057 807	13, 14
KEMP ISD	129 904	9	LIGHTHOUSE CHARTER SCHOOL	015 825	3
KENEDY COUNTY WIDE CSD	131 001	2	LINDALE ISD	212 903	9
KENEDY ISD	128 902	3	LINDEN-KILDARE CISD	034 905	9
KENNARD ISD	113 906	8	LINDSAY ISD	049 907	15
KENNEDALE ISD	220 914	9, 11	LINGLEVILLE ISD	072 909	14
KERENS ISD	175 907	14	LIPAN ISD	111 902	14
KERMIT ISD	248 901	1	LITTLE CYPRESS-AURICEVILLE CISD	181 908	7
KERRVILLE ISD	133 903	5	LITTLE ELM ISD	061 914	14
KILGORE ISD	092 902	9	LITTLEFIELD ISD	140 904	15
KILLEEN ISD	014 906	10, 14	LIVINGSTON ISD	187 907	8
KINGSVILLE ISD	137 901	2	LLANO ISD	150 901	5
KIPP AUSTIN PUBLIC SCHOOLS INC	227 820	5	LOCKHART ISD	028 902	5
KIPP DALLAS-FORT WORTH	057 837	13	LOCKNEY ISD	077 902	15
KIPP INC CHARTER	101 813	4, 6	LOHN ISD	160 905	1
KIPP SAN ANTONIO	015 826	3, 5	LOMETA ISD	141 902	14
KIRBYVILLE CISD	121 905	7	LONDON ISD	178 906	2
KLEIN ISD	101 915	4, 6	LONE OAK ISD	116 906	9
KLONDIKE ISD	058 905	15	LONGVIEW ISD	092 903	9
KNIPPA ISD	232 901	1	LOOP ISD	083 902	15
KNOX CITY-O'BRIEN CISD	138 902	15	LORAIN ISD	168 902	15
KOINONIA COMMUNITY LEARNING ACADEMY	101 863	4	LORENA ISD	161 907	14
KOPPERL ISD	018 907	14	LORENZO ISD	054 902	15
KOUNTZE ISD	100 903	7	LOS FRESNOS CISD	031 906	2
KRESS ISD	219 905	15	LOUISE ISD	241 906	2
KRUM ISD	061 905	14	LOVEJOY ISD	043 919	12
			LOVELADY ISD	113 903	8
LA ACADEMIA DE ESTRELLAS	057 839	13	LUBBOCK ISD	152 901	15
LA AMISTAD LOVE & LEARNING ACADEMY	101 833	4, 6	LUBBOCK-COOPER ISD	152 906	15
LA FE PREPARATORY SCHOOL	071 807	1	LUEDERS-AVOCA ISD	127 905	15
LA FERIA ISD	031 905	2	LUFKIN ISD	003 903	9
LA GLORIA ISD	125 906	3	LULING ISD	028 903	5
LA GRANGE ISD	075 902	10	LUMBERTON ISD	100 907	7
LA JOYA ISD	108 912	2, 3	LUMIN EDUCATION	057 805	12
LA MARQUE ISD	084 904	7	LYFORD CISD	245 902	2
LA PORTE ISD	101 916	8	LYTLE ISD	007 904	1
LA PRYOR ISD	254 902	1			
LA VEGA ISD	161 906	14	MABANK ISD	129 905	9
LA VERNIA ISD	247 903	3	MADISONVILLE CISD	154 901	10
LA VILLA ISD	108 914	2	MAGNOLIA ISD	170 906	8
LACKLAND ISD	015 913	3	MAINLAND PREPARATORY ACADEMY	084 801	7
LAGO VISTA ISD	227 912	5, 10	MALAKOFF ISD	107 906	9
LAKE DALLAS ISD	061 912	14	MALONE ISD	109 908	14
LAKE TRAVIS ISD	227 913	10	MALTA ISD	019 910	9
LAKE WORTH ISD	220 910	11, 13	MANARA ACADEMY	057 844	11, 13
LAMAR CISD	079 901	7	MANOR ISD	227 907	5, 10
LAMESA ISD	058 906	15	MANSFIELD ISD	220 908	11, 13, 14
LAMPASAS ISD	141 901	14	MARATHON ISD	022 902	1
LANCASTER ISD	057 913	13	MARBLE FALLS ISD	027 904	10
LANEVILLE ISD	201 903	9	MARFA ISD	189 901	1
LAPOYNOR ISD	107 910	9	MARION ISD	094 904	5
LAREDO ISD	240 901	1	MARLIN ISD	073 903	10
LASARA ISD	245 901	2	MARSHALL ISD	102 902	9
LATEXO ISD	113 905	8	MART ISD	161 908	14
LAZBUDDIE ISD	185 904	15	MARTINS MILL ISD	234 905	9
LEADERSHIP PREP SCHOOL	061 804	14	MARTINSVILLE ISD	174 909	9
LEAKEY ISD	193 902	1	MASON ISD	157 901	5
LEANDER ISD	246 913	10	MATAGORDA ISD	158 904	2
			MATHIS ISD	205 904	2

Texas Public School Districts and Charters, Alphabetic Index, With State Board of Education (SBOE) District Numbers, December 2014

School district	Cnty.-dist. number	SBOE districts	School district	Cnty.-dist. number	SBOE districts
MAUD ISD	019 903	9	NEDERLAND ISD	123 905	7
MAY ISD	025 905	14	NEEDVILLE ISD	079 906	7
MAYPEARL ISD	070 915	14	NEW BOSTON ISD	019 905	9
MCALLEN ISD	108 906	2, 3	NEW BRAUNFELS ISD	046 901	5
MCCAMEY ISD	231 901	1	NEW CANEY ISD	170 908	8
MCDADE ISD	011 905	10	NEW DEAL ISD	152 902	15
MCGREGOR ISD	161 909	14	NEW DIANA ISD	230 906	9
MCKINNEY ISD	043 907	12	NEW FRONTIERS CHARTER SCHOOL	015 805	3
MCLEAN ISD	090 903	15	NEW HOME ISD	153 905	15
MCLEOD ISD	034 906	9	NEW SUMMERFIELD ISD	037 908	9
MCMULLEN COUNTY ISD	162 904	3	NEW WAVERLY ISD	236 901	8
MEADOW ISD	223 902	15	NEWCASTLE ISD	252 902	15
MEADOWLAND CHARTER SCHOOL	130 801	5	NEWMAN INTERNATIONAL ACADEMY OF ARLINGTON	220 817	13
MEDICAL CENTER CHARTER SCHOOL	101 801	6	NEWTON ISD	176 902	7
MEDINA ISD	010 901	1	NIXON-SMILEY CISD	089 903	3
MEDINA VALLEY ISD	163 908	1, 3	NOCONA ISD	169 902	15
MELISSA ISD	043 908	12	NORDHEIM ISD	062 902	2
MEMPHIS ISD	096 904	15	NORMANGEE ISD	145 906	10
MENARD ISD	164 901	1	NORTH EAST ISD	015 910	3, 5
MERCEDES ISD	108 907	2, 3	NORTH HOPKINS ISD	112 906	9
MERIDIAN ISD	018 902	14	NORTH LAMAR ISD	139 911	9
MERIDIAN WORLD SCHOOL LLC	246 801	10	NORTH ZULCH ISD	154 903	10
MERKEL ISD	221 904	15	NORTHSIDE ISD	015 915	3, 5
MESQUITE ISD	057 914	12, 13	NORTHSIDE ISD	244 905	15
MEXIA ISD	147 903	10	NORTHWEST ISD	061 911	11, 13, 14
MEYERPARK ELEMENTARY	101 855	4	NORTHWEST PREPARATORY	101 848	4, 8
MEYERSVILLE ISD	062 906	2, 3	NOVA ACADEMY	057 809	13
MIAMI ISD	197 902	15	NOVA ACADEMY (SOUTHEAST)	057 827	13
MIDLAND ACADEMY CHARTER SCHOOL	165 802	15	NUECES CANYON CISD	069 902	1
MIDLAND ISD	165 901	15	NURSERY ISD	235 904	2
MIDLOTHIAN ISD	070 908	14	NYOS CHARTER SCHOOL	227 804	10
MIDVALLEY ACADEMY CHARTER DISTRICT	108 804	2			
MIDWAY ISD	161 903	14	O'DONNELL ISD	153 903	15
MIDWAY ISD	039 905	15	OAKWOOD ISD	145 907	10
MILANO ISD	166 903	10	ODEM-EDROY ISD	205 905	2
MILDRED ISD	175 910	14	ODYSSEY ACADEMY INC	084 802	7
MILES ISD	200 902	15	OGLESBY ISD	050 904	14
MILFORD ISD	070 909	14	OLFEN ISD	200 906	15
MILLER GROVE ISD	112 907	9	OLNEY ISD	252 903	15
MILLSAP ISD	184 904	11	OLTON ISD	140 905	15
MINEOLA ISD	250 903	9	ONALASKA ISD	187 910	8
MINERAL WELLS ISD	182 903	14	ORANGE GROVE ISD	125 903	3
MISSION CISD	108 908	2, 3	ORANGEFIELD ISD	181 905	7
MONAHANS-WICKETT-PYOTE ISD	238 902	1	ORE CITY ISD	230 903	9
MONTAGUE ISD	169 908	15	ORENDA CHARTER SCHOOL	014 804	10, 14, 15
MONTE ALTO ISD	108 915	2, 3	OVERTON ISD	201 908	9
MONTESSORI FOR ALL	227 826	5			
MONTGOMERY ISD	170 903	8	PADUCAH ISD	051 901	15
MOODY ISD	161 910	14	PAINT CREEK ISD	104 907	15
MORAN ISD	209 902	15	PAINT ROCK ISD	048 903	1, 15
MORGAN ISD	018 903	14	PALACIOS ISD	158 905	2
MORGAN MILL ISD	072 910	14	PALESTINE ISD	001 907	9
MORTON ISD	040 901	15	PALMER ISD	070 910	14
MOTLEY COUNTY ISD	173 901	15	PALO PINTO ISD	182 906	14
MOULTON ISD	143 902	2, 3	PAMPA ISD	090 904	15
MOUNT CALM ISD	109 910	14	PANHANDLE ISD	033 902	15
MOUNT ENTERPRISE ISD	201 907	9	PANOLA CHARTER SCHOOL	183 801	9
MOUNT PLEASANT ISD	225 902	9	PANTHER CREEK CISD	042 905	15
MOUNT VERNON ISD	080 901	9	PARADISE ISD	249 906	14
MUENSTER ISD	049 902	15	PARIS ISD	139 909	9
MULESHOE ISD	009 901	15	PASADENA ISD	101 917	4, 8
MULLIN ISD	167 902	5, 14	PASO DEL NORTE ACADEMY CHARTER DISTRICT	071 803	1
MUMFORD ISD	198 906	8	PATTON SPRINGS ISD	063 906	15
MUNDAY CISD	138 903	15	PAWNEE ISD	013 902	3
MURCHISON ISD	107 908	9	PEARLAND ISD	020 908	7
			PEARSALL ISD	082 903	1
NACOGDOCHES ISD	174 904	9	PEASTER ISD	184 908	11
NATALIA ISD	163 903	1	PECOS-BARSTOW-TOYAH ISD	195 901	1
NAVARRO ISD	094 903	5	PEGASUS SCHOOL OF LIBERAL ARTS AND SCIENCES	057 802	12
NAVASOTA ISD	093 904	8	PENELOPE ISD	109 914	14
NAZARETH ISD	035 903	15	PERRIN-WHITT CISD	119 903	14
NECHES ISD	001 906	9			

Texas Public School Districts and Charters, Alphabetic Index, With State Board of Education (SBOE) District Numbers, December 2014

School district	Cnty.-dist. number	SBOE districts	School district	Cnty.-dist. number	SBOE districts
PERRYTON ISD	179 901	15	REFUGIO ISD	196 903	2
PETERSBURG ISD	095 904	15	RICARDO ISD	137 902	2
PETROLIA CISD	039 903	15	RICE CISD	045 903	2
PETTUS ISD	013 903	3	RICE ISD	175 911	14
PEWITT CISD	172 905	9	RICHARD MILBURN ACADEMY (AMARILLO)	188 801	15
PFLUGERVILLE ISD	227 904	10	RICHARD MILBURN ACADEMY (ECTOR COUNTY)	068 801	1, 15
PHARR-SAN JUAN-ALAMO ISD	108 909	2	RICHARD MILBURN ACADEMY (FORT WORTH)	220 812	11
PHOENIX CHARTER SCHOOL	116 801	9	RICHARD MILBURN ACADEMY (SUBURBAN HOUSTON)	101 854	4
PILOT POINT ISD	061 903	14	RICHARD MILBURN ALTER HIGH SCHOOL (CORPUS CHRISTI)	178 804	2
PINE TREE ISD	092 904	9	RICHARD MILBURN ALTER HIGH SCHOOL (KILLEEN)	014 801	2, 4, 10, 11, 15
PINEYWOODS COMMUNITY ACADEMY	003 801	9	RICHARDS ISD	093 905	8
PITTSBURG ISD	032 902	9	RICHARDSON ISD	057 916	12, 13
PLAINS ISD	251 902	15	RICHLAND COLLEGIATE HIGH SCHOOL	057 840	12
PLAINVIEW ISD	095 905	15	RICHLAND SPRINGS ISD	206 902	5
PLANO ISD	043 910	12	RIESEL ISD	161 912	10, 14
PLEASANT GROVE ISD	019 912	9	RIO GRANDE CITY CISD	214 901	3
PLEASANTON ISD	007 905	1	RIO HONDO ISD	031 911	2
PLEMONS-STINNETT-PHILLIPS CISD	117 904	15	RIO VISTA ISD	126 907	14
POINT ISABEL ISD	031 909	2	RISE ACADEMY	152 802	15
PONDER ISD	061 906	14	RISING STAR ISD	067 908	14
POOLVILLE ISD	184 901	11	RIVER ROAD ISD	188 902	15
POR VIDA ACADEMY	015 801	2, 3	RIVERCREST ISD	194 903	9
PORT ARANSAS ISD	178 908	2	RIVIERA ISD	137 903	2
PORT ARTHUR ISD	123 907	7	ROBERT LEE ISD	041 902	15
PORT NECHES-GROVES ISD	123 908	7	ROBINSON ISD	161 922	14
POSITIVE SOLUTIONS CHARTER SCHOOL	015 814	3	ROBSTOWN ISD	178 909	2
POST ISD	085 902	15	ROBY CISD	076 903	15
POTEET ISD	007 906	1	ROCHELLE ISD	160 904	1
POTH ISD	247 904	3	ROCKDALE ISD	166 904	10
POTTSBORO ISD	091 913	9	ROCKSPRINGS ISD	069 901	1
PRAIRIE LEA ISD	028 906	5	ROCKWALL ISD	199 901	9
PRAIRIE VALLEY ISD	169 909	15	ROGERS ISD	014 907	10
PRAIRILAND ISD	139 912	9	ROMA ISD	214 903	3
PREMIER HIGH SCHOOLS	072 801	1, 2, 3, 5, 7, 8, 9, 10, 11, 12, 13, 14, 15	ROOSEVELT ISD	152 908	15
PREMIER LEARNING ACADEMY	084 805	7	ROPES ISD	110 905	15
PREMONT ISD	125 905	3	ROSCOE COLLEGIATE ISD	177 901	15
PRESIDIO ISD	189 902	1	ROSEBUD-LOTT ISD	073 905	10
PRIDDY ISD	167 904	14	ROTAN ISD	076 904	15
PRIME PREP ACADEMY	220 818	13	ROUND ROCK ISD	246 909	10
PRINCETON ISD	043 911	12	ROUND TOP-CARMINE ISD	075 908	10
PRINGLE-MORSE CISD	098 903	15	ROXTON ISD	139 908	9
PRIORITY CHARTER SCHOOLS	014 803	10, 14	ROYAL ISD	237 905	10
PROGRESO ISD	108 910	2	ROYSE CITY ISD	199 902	9, 12
PROMISE COMMUNITY SCHOOL	101 853	4, 6	RULE ISD	104 903	15
PROSPER ISD	043 912	12	RUNGE ISD	128 903	3
QUANAH ISD	099 903	15	RUSK ISD	037 907	9
QUEEN CITY ISD	034 907	9	S AND S CISD	091 914	9
QUINLAN ISD	116 908	9	SABINAL ISD	232 902	1
QUITMAN ISD	250 904	9	SABINE ISD	092 906	9
RADIANCE ACADEMY OF LEARNING	015 815	1, 3, 5	SABINE PASS ISD	123 913	7
RAINS ISD	190 903	9	SAINT JO ISD	169 911	15
RALLS ISD	054 903	15	SALADO ISD	014 908	10
RAMIREZ CSD	066 005	3	SALTILLO ISD	112 909	9
RANCH ACADEMY	234 801	9	SAM RAYBURN ISD	074 917	9
RANDOLPH FIELD ISD	015 906	5	SAN ANGELO ISD	226 903	15
RANGER ISD	067 907	14	SAN ANTONIO ISD	015 907	3
RANKIN ISD	231 902	1	SAN ANTONIO SCHOOL FOR INQUIRY & CREATIVITY	015 820	3
RAPOPORT ACADEMY PUBLIC SCHOOL	161 802	14	SAN ANTONIO TECHNOLOGY ACADEMY	015 823	3
RAUL YZAGUIRRE SCHOOL FOR SUCCESS	101 806	2, 4	SAN AUGUSTINE ISD	203 901	7
RAVEN SCHOOL	236 801	8	SAN BENITO CISD	031 912	2
RAYMONDVILLE ISD	245 903	2	SAN DIEGO ISD	066 902	3
REAGAN COUNTY ISD	192 901	1	SAN ELIZARIO ISD	071 904	1
RECONCILIATION ACADEMY	057 841	13	SAN FELIPE-DEL RIO CISD	233 901	1
RED LICK ISD	019 911	9	SAN ISIDRO ISD	214 902	3
RED OAK ISD	070 911	14	SAN MARCOS CISD	105 902	5
REDWATER ISD	019 906	9	SAN PERLITA ISD	245 904	2
			SAN SABA ISD	206 901	5
			SAN VICENTE ISD	022 903	1
			SANDS CISD	058 909	15
			SANFORD-FRITCH ISD	117 903	15

Texas Public School Districts and Charters, Alphabetic Index, With State Board of Education (SBOE) District Numbers, December 2014

School district	Cnty.-dist. number	SBOE districts	School district	Cnty.-dist. number	SBOE districts
SANGER ISD	061 908	14	ST MARY'S ACADEMY CHARTER SCHOOL	013 801	3
SANTA ANNA ISD	042 903	15	STAFFORD MSD	079 910	4
SANTA FE ISD	084 909	7	STAMFORD ISD	127 906	15
SANTA GERTRUDIS ISD	137 904	2	STANTON ISD	156 902	15
SANTA MARIA ISD	031 913	2	STAR ISD	167 903	14
SANTA ROSA ISD	031 914	2	STEP CHARTER SCHOOL	101 859	4
SANTO ISD	182 904	14	STEPHEN F AUSTIN STATE UNIVERSITY CHARTER SCHOOL	174 801	9
SAVOY ISD	074 911	9	STEPHENVILLE ISD	072 903	14
SCHERTZ-CIBOLO-U CITY ISD	094 902	5	STERLING CITY ISD	216 901	15
SCHLEICHER ISD	207 901	1	STOCKDALE ISD	247 906	3
SCHOOL OF EXCELLENCE IN EDUCATION	015 806	3, 5	STRATFORD ISD	211 902	15
SCHOOL OF SCIENCE AND TECHNOLOGY	015 827	5	STRAWN ISD	182 905	14
SCHOOL OF SCIENCE AND TECHNOLOGY DISCOVERY	015 831	2, 3	SUDAN ISD	140 908	15
SCHULENBURG ISD	075 903	10	SULPHUR BLUFF ISD	112 910	9
SCURRY-ROSSER ISD	129 910	9	SULPHUR SPRINGS ISD	112 901	9
SEAGRAVES ISD	083 901	15	SUNDOWN ISD	110 907	15
SEALY ISD	008 902	10	SUNNYVALE ISD	057 919	12, 13
SEASHORE CHARTER SCHOOLS	178 808	2	SUNRAY ISD	171 902	15
SEGUIN ISD	094 901	5	SWEENEY ISD	020 906	7
SEMINOLE ISD	083 903	15	SWEET HOME ISD	143 905	2, 3
SER-NINOS CHARTER SCHOOL	101 802	6	SWEETWATER ISD	177 902	15
SEYMOUR ISD	012 901	15			
SHALLOWATER ISD	152 909	15	TAFT ISD	205 907	2
SHAMROCK ISD	242 902	15	TAHOKA ISD	153 904	15
SHARYLAND ISD	108 911	2, 3	TARKINGTON ISD	146 907	7
SHEKINAH RADIANCE ACADEMY	015 819	3, 4, 5, 7, 9, 12	TATUM ISD	201 910	9
			TAYLOR ISD	246 911	10
SHELBYVILLE ISD	210 903	9	TEAGUE ISD	081 904	10
SHELDON ISD	101 924	4	TEKOA ACADEMY OF ACCELERATED STUDIES STEM SCHOOL	123 803	7
SHEPHERD ISD	204 904	8	TEMPLE ISD	014 909	10
SHERMAN ISD	091 906	9	TENAHA ISD	210 904	9
SHINER ISD	143 903	2, 3	TERLINGUA CSD	022 004	1
SIDNEY ISD	047 905	14	TERRELL COUNTY ISD	222 901	1
SIERRA BLANCA ISD	115 902	1	TERRELL ISD	129 906	9
SILSBEE ISD	100 904	7	TEXANS CAN ACADEMIES	057 804	3, 4, 5, 11, 13
SILVERTON ISD	023 902	15			
SIMMS ISD	019 909	9	TEXARKANA ISD	019 907	9
SINTON ISD	205 906	2	TEXAS A&M INTERNATIONAL UNIVERSITY ISD	240 503	1
SIVELLS BEND ISD	049 909	15	TEXAS ACADEMY OF LEADERSHIP IN THE HUMANITIES	123 503	7
SKIDMORE-TYNAN ISD	013 905	3	TEXAS CITY ISD	084 906	7
SLATON ISD	152 903	15	TEXAS COLLEGE PREPARATORY ACADEMIES	221 801	3, 5, 6, 7, 8, 9, 10, 11, 12, 13, 14, 15
SLIDELL ISD	249 908	14			
SLOCUM ISD	001 909	9	TEXAS EDUCATION CENTERS	061 802	14
SMITHVILLE ISD	011 904	10	TEXAS EMPOWERMENT ACADEMY	227 805	5
SMYER ISD	110 906	15	TEXAS JUVENILE JUSTICE DEPARTMENT	227 622	3, 10, 14, 15
SNOOK ISD	026 903	10			
SNYDER ISD	208 902	15	TEXAS LEADERSHIP	226 801	11, 15
SOCORRO ISD	071 909	1	TEXAS PREPARATORY SCHOOL	105 802	5
SOMERSET CHARTER SCHOOL	071 808	1	TEXAS SCH FOR THE BLIND & VISUALLY IMPAIRED	227 905	5
SOMERSET ISD	015 909	1, 3	TEXAS SCH FOR THE DEAF	227 906	5
SOMERVILLE ISD	026 902	10	TEXAS SCHOOL OF THE ARTS	220 814	11
SONORA ISD	218 901	1	TEXAS SERENITY ACADEMY	170 801	4, 8, 13
SOUTH PLAINS ACADEMY CHARTER DISTRICT	152 803	15	TEXAS TECH UNIVERSITY HIGH SCHOOL	152 504	15
SOUTH SAN ANTONIO ISD	015 908	3	TEXHOMA ISD	211 901	15
SOUTH TEXAS EDUCATIONAL TECHNOLOGIES INC	108 802	2	TEXLINE ISD	056 902	15
SOUTH TEXAS ISD	031 916	2, 3	THE EAST AUSTIN COLLEGE PREP ACADEMY	227 824	5
SOUTHLAND ISD	085 903	15	THE EXCEL CENTER (FOR ADULTS)	227 827	10
SOUTHSIDE ISD	015 917	3, 5	THE PRO-VISION ACADEMY	101 868	4
SOUTHWEST ISD	015 912	3	THE RHODES SCHOOL	101 861	4
SOUTHWEST PREPARATORY SCHOOL	015 807	3, 5	THE VARNETT PUBLIC SCHOOL	101 814	4
SOUTHWEST SCHOOL	101 838	4, 6, 8	THORNDALE ISD	166 905	10
SPEARMAN ISD	098 904	15	THRALL ISD	246 912	10
SPLENDORA ISD	170 907	8	THREE RIVERS ISD	149 902	3
SPRING BRANCH ISD	101 920	6	THREE WAY ISD	072 901	14
SPRING CREEK ISD	117 907	15	THROCKMORTON ISD	224 901	15
SPRING HILL ISD	092 907	9	TIDEHAVEN ISD	158 902	2
SPRING ISD	101 919	4, 6, 8	TIMPSON ISD	210 905	9
SPRINGLAKE-EARTH ISD	140 907	15	TIOGA ISD	091 907	9
SPRINGTOWN ISD	184 902	11	TOLAR ISD	111 903	14
SPUR ISD	063 903	15	TOM BEAN ISD	091 918	9
SPURGER ISD	229 905	7			
ST ANTHONY SCHOOL	057 836	13			

Texas Public School Districts and Charters, Alphabetic Index, With State Board of Education (SBOE) District Numbers, December 2014

School district	Cnty.-dist. number	SBOE districts	School district	Cnty.-dist. number	SBOE districts
TOMBALL ISD	101 921	4, 6, 8	WAXAHACHIE FAITH FAMILY ACADEMY	070 801	14
TORNILLO ISD	071 908	1	WAXAHACHIE ISD	070 912	14
TRANSFORMATIVE CHARTER ACADEMY	014 802	10	WAYSIDE SCHOOLS	227 803	5
TREETOPS SCHOOL INTERNATIONAL	220 801	11	WEATHERFORD ISD	184 903	11
TRENT ISD	221 905	15	WEBB CISD	240 904	1
TRENTON ISD	074 912	9	WEIMAR ISD	045 905	2
TRINIDAD ISD	107 907	9	WELLINGTON ISD	044 902	15
TRINITY BASIN PREPARATORY	057 813	13	WELLMAN-UNION CISD	223 904	15
TRINITY CHARTER SCHOOL	046 802	2, 5, 7, 9	WELLS ISD	037 909	9
TRINITY ISD	228 903	8	WESLACO ISD	108 913	2
TROUP ISD	212 904	9	WEST HARDIN COUNTY CISD	100 908	7
TROY ISD	014 910	10	WEST ISD	161 916	14
TULIA ISD	219 903	15	WEST ORANGE-COVE CISD	181 906	7
TULOSO-MIDWAY ISD	178 912	2	WEST OSO ISD	178 915	2
TURKEY-QUITAQUE ISD	096 905	15	WEST RUSK COUNTY CONSOLIDATED ISD	201 914	9
TWO DIMENSIONS PREPARATORY ACADEMY	101 840	4, 14	WEST SABINE ISD	202 905	7
TYLER ISD	212 905	9	WESTBROOK ISD	168 903	15
			WESTHOFF ISD	062 905	2
UME PREPARATORY ACADEMY	057 845	13	WESTLAKE ACADEMY CHARTER SCHOOL	220 810	11
UNION GROVE ISD	230 908	9	WESTPHALIA ISD	073 904	10
UNION HILL ISD	230 904	9	WESTWOOD ISD	001 908	9
UNITED ISD	240 903	1	WHARTON ISD	241 904	2
UNIVERSAL ACADEMY	057 808	11, 13	WHEELER ISD	242 903	15
UNIVERSITY OF HOUSTON CHARTER SCHOOL	101 807	4	WHITE DEER ISD	033 904	15
UNIVERSITY OF NORTH TEXAS	061 501	14	WHITE OAK ISD	092 908	9
UNIVERSITY OF TEXAS AT AUSTIN H S	227 506	5	WHITE SETTLEMENT ISD	220 920	11
UNIVERSITY OF TEXAS AT BROWNSVILLE	031 504	2	WHITEFACE CISD	040 902	15
UNIVERSITY OF TEXAS ELEMENTARY CHARTER SCHOOL	227 819	5	WHITEHOUSE ISD	212 906	9
UNIVERSITY OF TEXAS UNIVERSITY CHARTER SCHOOL	227 806	3, 5, 6, 7, 10, 14	WHITESBORO ISD	091 909	9
			WHITEWRIGHT ISD	091 910	9
UPLIFT EDUCATION - HAMPTON PREPARATORY	057 843	13	WHITHARRAL ISD	110 908	15
UPLIFT EDUCATION - NORTH HILLS PREPARATORY	057 803	11, 13	WHITNEY ISD	109 911	14
UPLIFT EDUCATION - PEAK PREPARATORY	057 838	12, 13	WICHITA FALLS ISD	243 905	15
UPLIFT EDUCATION - WILLIAMS PREPARATORY	057 842	13	WILDORADO ISD	180 904	15
UPLIFT EDUCATION-SUMMIT INTERNATIONAL PREPARATORY	220 816	12, 13	WILLIS ISD	170 904	8
UT TYLER INNOVATION ACADEMY	212 804	9	WILLS POINT ISD	234 907	9
UTOPIA ISD	232 904	1	WILSON ISD	153 907	15
UTPB STEM ACADEMY	068 803	1	WIMBERLEY ISD	105 905	5
UVALDE CISD	232 903	1	WINDHAM SCHOOL DISTRICT	236 903	1, 2, 3, 4, 5, 7, 8, 9, 10, 13, 14, 15
VALENTINE ISD	122 902	1	WINDTHORST ISD	005 904	15
VALLEY MILLS ISD	018 904	14	WINFIELD ISD	225 905	9
VALLEY VIEW ISD	108 916	2	WINFREE ACADEMY CHARTER SCHOOLS	057 828	11, 12, 13, 14
VALLEY VIEW ISD	049 903	14, 15			
VAN ALSTYNE ISD	091 908	9	WINK-LOVING ISD	248 902	1
VAN ISD	234 906	9	WINNSBORO ISD	250 907	9
VAN VLECK ISD	158 906	2	WINONA ISD	212 910	9
VANGUARD ACADEMY	108 808	2	WINTERS ISD	200 904	15
VEGA ISD	180 902	15	WODEN ISD	174 906	9
VENUS ISD	126 908	14	WOLFE CITY ISD	116 909	9
VERIBEST ISD	226 908	15	WOODSBORO ISD	196 902	2
VERNON ISD	244 903	15	WOODSON ISD	224 902	15
VICTORIA ISD	235 902	2	WOODVILLE ISD	229 903	7
VICTORY PREP	101 865	4	WORTHAM ISD	081 905	10
VIDOR ISD	181 907	7	WYLLIE ISD	043 914	12
VILLAGE TECH SCHOOLS	057 847	13	WYLLIE ISD	221 912	15
VISTA DEL FUTURO CHARTER SCHOOL	071 809	1			
VYSEHRAD ISD	143 904	2, 3	YANTIS ISD	250 905	9
			YES PREP PUBLIC SCHOOLS INC	101 845	4, 6
WACO CHARTER SCHOOL	161 801	14	YOAKUM ISD	062 903	2, 3
WACO ISD	161 914	14	YORKTOWN ISD	062 904	2
WAELDER ISD	089 905	3	YSLETA ISD	071 905	1
WALCOTT ISD	059 902	15			
WALIPP-TSU PREPARATORY ACADEMY	101 864	4	ZAPATA COUNTY ISD	253 901	1
WALL ISD	226 906	15	ZAVALLA ISD	003 906	9
WALLER ISD	237 904	8, 10	ZEPHYR ISD	025 906	14
WALNUT BEND ISD	049 908	15	ZOE LEARNING ACADEMY	101 850	4, 13
WALNUT SPRINGS ISD	018 905	14			
WARREN ISD	229 904	7			
WASKOM ISD	102 903	9			
WATER VALLEY ISD	226 905	15			

Texas Public School Districts and Charters, by State Board of Education (SBOE) District, December 2014

Cnty.-dist. number	School district	Other SBOE districts	Cnty.-dist. number	School district	Other SBOE districts
STATE BOARD OF EDUCATION DISTRICT 1			STATE BOARD OF EDUCATION DISTRICT 2		
007 901	CHARLOTTE ISD		186 902	FORT STOCKTON ISD	
007 902	JOURDANTON ISD		186 903	IRAAN-SHEFFIELD ISD	
007 904	LYTLE ISD		189 901	MARFA ISD	
007 905	PLEASANTON ISD		189 902	PRESIDIO ISD	
007 906	POTEET ISD		192 901	REAGAN COUNTY ISD	
010 901	MEDINA ISD		193 801	BIG SPRINGS CHARTER SCHOOL	5
010 902	BANDERA ISD		193 902	LEAKEY ISD	
015 815	RADIANCE ACADEMY OF LEARNING	3, 5	195 901	PECOS-BARSTOW-TOYAH ISD	
015 828	HARMONY SCIENCE ACAD (SAN ANTONIO)	2, 3	195 902	BALMORHEA ISD	
015 909	SOMERSET ISD	3	207 901	SCHLEICHER ISD	
022 004	TERLINGUA CSD		218 901	SONORA ISD	
022 901	ALPINE ISD		222 901	TERRELL COUNTY ISD	
022 902	MARATHON ISD		231 901	MCCAMEY ISD	
022 903	SAN VICENTE ISD		231 902	RANKIN ISD	
048 901	EDEN CISD	15	232 901	KNIPPA ISD	
048 903	PAINT ROCK ISD	15	232 902	SABINAL ISD	
052 901	CRANE ISD		232 903	UVALDE CISD	
053 001	CROCKETT COUNTY CONSOLIDATED CSD		232 904	UTOPIA ISD	
055 901	CULBERSON COUNTY-ALLAMOORE ISD		233 901	SAN FELIPE-DEL RIO CISD	
064 903	CARRIZO SPRINGS CISD		233 903	COMSTOCK ISD	
068 801	RICHARD MILBURN ACADEMY (ECTOR COUNTY)	15	236 903	WINDHAM SCHOOL DISTRICT	2, 3, 4, 5, 7, 8, 9, 10, 13, 14, 15
068 802	COMPASS ACADEMY CHARTER SCHOOL				
068 803	UTPB STEM ACADEMY		238 902	MONAHANS-WICKETT-PYOTE ISD	
068 901	ECTOR COUNTY ISD		238 904	GRANDFALLS-ROYALTY ISD	
069 901	ROCKSPRINGS ISD		240 503	TEXAS A&M INTERNATIONAL UNIVERSITY ISD	
069 902	NUECES CANYON CISD		240 801	GATEWAY ACADEMY CHARTER DISTRICT	
071 801	BURNHAM WOOD CHARTER SCHOOL DISTRICT		240 901	LAREDO ISD	
071 803	PASO DEL NORTE ACADEMY CHARTER DISTRICT		240 903	UNITED ISD	
071 804	EL PASO ACADEMY		240 904	WEBB CISD	
071 806	HARMONY SCIENCE ACAD (EL PASO)	15	248 901	KERMIT ISD	
071 807	LA FE PREPARATORY SCHOOL		248 902	WINK-LOVING ISD	
071 808	SOMERSET CHARTER SCHOOL		253 901	ZAPATA COUNTY ISD	
071 809	VISTA DEL FUTURO CHARTER SCHOOL		254 901	CRYSTAL CITY ISD	
071 810	EL PASO LEADERSHIP ACADEMY		254 902	LA PRYOR ISD	
071 901	CLINT ISD				
071 902	EL PASO ISD				
071 903	FABENS ISD				
071 904	SAN ELIZARIO ISD				
071 905	YSLETA ISD				
071 906	ANTHONY ISD				
071 907	CANUTILLO ISD				
071 908	TORNILLO ISD				
071 909	SOCORRO ISD				
072 801	PREMIER HIGH SCHOOLS	2, 3, 5, 7, 8, 9, 10, 11, 12, 13, 14, 15			
082 902	DILLEY ISD				
082 903	PEARSALL ISD				
087 901	GLASSCOCK COUNTY ISD				
115 901	FT HANCOCK ISD				
115 902	SIERRA BLANCA ISD				
115 903	DELL CITY ISD				
118 902	IRION COUNTY ISD				
122 901	FT DAVIS ISD				
122 902	VALENTINE ISD				
134 901	JUNCTION ISD				
136 901	BRACKETT ISD				
142 901	COTULLA ISD				
152 805	HARMONY SCIENCE ACAD (LUBBOCK)	15			
159 901	EAGLE PASS ISD				
160 901	BRADY ISD				
160 904	ROCHELLE ISD				
160 905	LOHN ISD				
163 901	DEVINE ISD				
163 902	D'HANIS ISD				
163 903	NATALIA ISD				
163 904	HONDO ISD				
163 908	MEDINA VALLEY ISD	3			
164 901	MENARD ISD				
186 901	BUENA VISTA ISD				
			072 802	ERATH EXCELS ACADEMY INC	14
			088 902	GOLIAD ISD	

Texas Public School Districts and Charters, by State Board of Education (SBOE) District, December 2014

Cnty.-dist. number	School district	Other SBOE districts	Cnty.-dist. number	School district	Other SBOE districts
101 806	RAUL YZAGUIRRE SCHOOL FOR SUCCESS	4			
108 801	IGNITE PUBLIC SCHOOLS AND COMMUNITY SERVICE CENTER	3	241 901	BOLING ISD	14, 15
108 802	SOUTH TEXAS EDUCATIONAL TECHNOLOGIES INC		241 902	EAST BERNARD ISD	
108 804	MIDVALLEY ACADEMY CHARTER DISTRICT		241 903	EL CAMPO ISD	
108 807	IDEA PUBLIC SCHOOLS	3, 5	241 904	WHARTON ISD	
108 808	VANGUARD ACADEMY		241 906	LOUISE ISD	
108 809	EXCELLENCE IN LEADERSHIP ACADEMY		245 901	LASARA ISD	
108 902	DONNA ISD		245 902	LYFORD CISD	
108 903	EDCOUCH-ELSA ISD		245 903	RAYMONDVILLE ISD	
108 904	EDINBURG CISD	3	245 904	SAN PERLITA ISD	
108 905	HIDALGO ISD				
108 906	MCALLEN ISD	3	STATE BOARD OF EDUCATION DISTRICT 3		
108 907	MERCEDES ISD	3	013 801	ST MARY'S ACADEMY CHARTER SCHOOL	
108 908	MISSION CISD	3	013 901	BEEVILLE ISD	
108 909	PHARR-SAN JUAN-ALAMO ISD		013 902	PAWNEE ISD	
108 910	PROGRESO ISD		013 903	PETTUS ISD	
108 911	SHARYLAND ISD	3	013 905	SKIDMORE-TYNAN ISD	
108 912	LA JOYA ISD	3	015 801	POR VIDA ACADEMY	2
108 913	WESLACO ISD		015 802	GEORGE GERVIN ACADEMY	
108 914	LA VILLA ISD		015 803	HIGGS CARTER KING GIFTED & TALENTED CHARTER ACAD	
108 915	MONTE ALTO ISD	3	015 805	NEW FRONTIERS CHARTER SCHOOL	
108 916	VALLEY VIEW ISD		015 806	SCHOOL OF EXCELLENCE IN EDUCATION	5
120 901	EDNA ISD		015 807	SOUTHWEST PREPARATORY SCHOOL	5
120 902	GANADO ISD		015 809	BEXAR COUNTY ACADEMY	
120 905	INDUSTRIAL ISD		015 814	POSITIVE SOLUTIONS CHARTER SCHOOL	
131 001	KENEDY COUNTY WIDE CSD		015 815	RADIANCE ACADEMY OF LEARNING	1, 5
137 901	KINGSVILLE ISD		015 816	ACADEMY OF CAREERS AND TECHNOLOGIES CHARTER SCHOOL	
137 902	RICARDO ISD		015 819	SHEKINAH RADIANCE ACADEMY	4, 5, 7, 9, 12
137 903	RIVIERA ISD		015 820	SAN ANTONIO SCHOOL FOR INQUIRY & CREATIVITY	
137 904	SANTA GERTRUDIS ISD		015 822	JUBILEE ACADEMIC CENTER	2, 10
143 901	HALLETTSVILLE ISD	3	015 823	SAN ANTONIO TECHNOLOGY ACADEMY	
143 902	MOULTON ISD	3	015 825	LIGHTHOUSE CHARTER SCHOOL	
143 903	SHINER ISD	3	015 826	KIPP SAN ANTONIO	5
143 904	VYSEHRAD ISD	3	015 828	HARMONY SCIENCE ACAD (SAN ANTONIO)	1, 2
143 905	SWEET HOME ISD	3	015 830	BROOKS ACADEMY OF SCIENCE AND ENGINEERING	
143 906	EZZELL ISD	3	015 831	SCHOOL OF SCIENCE AND TECHNOLOGY DISCOVERY	2
158 901	BAY CITY ISD		015 832	CITY CENTER HEALTH CAREERS	
158 902	TIDEHAVEN ISD		015 833	HENRY FORD ACADEMY ALAMEDA SCHOOL FOR ART + DESIGN	
158 904	MATAGORDA ISD		015 834	BASIS TEXAS	
158 905	PALACIOS ISD		015 835	GREAT HEARTS TEXAS	
158 906	VAN VLECK ISD		015 837	CARPE DIEM SCHOOLS	
178 801	DR M L GARZA-GONZALEZ CHARTER SCHOOL		015 904	HARLANDALE ISD	
178 804	RICHARD MILBURN ALTER HIGH SCHOOL (CORPUS CHRISTI)		015 905	EDGEWOOD ISD	
178 807	CORPUS CHRISTI MONTESSORI SCHOOL		015 907	SAN ANTONIO ISD	
178 808	SEASHORE CHARTER SCHOOLS		015 908	SOUTH SAN ANTONIO ISD	
178 901	AGUA DULCE ISD		015 909	SOMERSET ISD	1
178 902	BISHOP CISD		015 910	NORTH EAST ISD	5
178 903	CALALLEN ISD		015 911	EAST CENTRAL ISD	5
178 904	CORPUS CHRISTI ISD		015 912	SOUTHWEST ISD	
178 905	DRISCOLL ISD		015 913	LACKLAND ISD	
178 906	LONDON ISD		015 915	NORTHSIDE ISD	5
178 908	PORT ARANSAS ISD		015 916	JUDSON ISD	5
178 909	ROBSTOWN ISD		015 917	SOUTHSIDE ISD	5
178 912	TULOSO-MIDWAY ISD		024 901	BROOKS COUNTY ISD	
178 913	BANQUETE ISD		031 916	SOUTH TEXAS ISD	2
178 914	FLOUR BLUFF ISD		057 804	TEXANS CAN ACADEMIES	4, 5, 11, 13
178 915	WEST OSO ISD		062 903	YOAKUM ISD	2
196 901	AUSTWELL-TIVOLI ISD		062 906	MEYERSVILLE ISD	2
196 902	WOODSBORO ISD		066 005	RAMIREZ CSD	
196 903	REFUGIO ISD		066 901	BENAVIDES ISD	
205 901	ARANSAS PASS ISD		066 902	SAN DIEGO ISD	
205 902	GREGORY-PORTLAND ISD		066 903	FREER ISD	
205 903	INGLESIDE ISD		072 801	PREMIER HIGH SCHOOLS	1, 2, 5, 7, 8, 9, 10, 11, 12, 13, 14, 15
205 904	MATHIS ISD				
205 905	ODEM-EDROY ISD		089 901	GONZALES ISD	
205 906	SINTON ISD		089 903	NIXON-SMILEY CISD	
205 907	TAFT ISD		089 905	WAEOLDER ISD	
235 901	BLOOMINGTON ISD		108 801	IGNITE PUBLIC SCHOOLS AND COMMUNITY SERVICE CENTER	2
235 902	VICTORIA ISD		108 807	IDEA PUBLIC SCHOOLS	2, 5
235 904	NURSERY ISD		108 904	EDINBURG CISD	2
236 903	WINDHAM SCHOOL DISTRICT	1, 3, 4, 5, 7, 8, 9, 10, 13,			

Texas Public School Districts and Charters, by State Board of Education (SBOE) District, December 2014

Cnty.-dist. number	School district	Other SBOE districts	Cnty.-dist. number	School district	Other SBOE districts
108 906	MCALLEN ISD	2	101 850	ZOE LEARNING ACADEMY	13
108 907	MERCEDES ISD	2	101 853	PROMISE COMMUNITY SCHOOL	6
108 908	MISSION CISD	2	101 854	RICHARD MILBURN ACADEMY (SUBURBAN HOUSTON)	
108 911	SHARYLAND ISD	2	101 855	MEYERPARK ELEMENTARY	
108 912	LA JOYA ISD	2	101 858	HARMONY SCHOOL OF EXCELLENCE	6, 8
108 915	MONTE ALTO ISD	2	101 859	STEP CHARTER SCHOOL	
124 901	JIM HOGG COUNTY ISD		101 861	THE RHODES SCHOOL	
125 901	ALICE ISD		101 863	KOINONIA COMMUNITY LEARNING ACADEMY	
125 902	BEN BOLT-PALITO BLANCO ISD		101 864	WALIPP-TSU PREPARATORY ACADEMY	
125 903	ORANGE GROVE ISD		101 865	VICTORY PREP	
125 905	PREMONT ISD		101 866	GLOBAL LEARNING VILLAGE	
125 906	LA GLORIA ISD		101 867	FALLBROOK COLLEGE PREPARATORY ACADEMY	
128 901	KARNES CITY ISD		101 868	THE PRO-VISION ACADEMY	
128 902	KENEDY ISD		101 869	C O R E ACADEMY	
128 903	RUNGE ISD		101 902	ALDINE ISD	6
128 904	FALLS CITY ISD		101 903	ALIEF ISD	6
143 901	HALLETTVILLE ISD	2	101 905	CHANNELVIEW ISD	8
143 902	MOULTON ISD	2	101 906	CROSBY ISD	8
143 903	SHINER ISD	2	101 910	GALENA PARK ISD	8
143 904	VYSEHRAD ISD	2	101 911	GOOSE CREEK CISD	7, 8
143 905	SWEET HOME ISD	2	101 912	HOUSTON ISD	6
143 906	EZZELL ISD	2	101 913	HUMBLE ISD	8
149 901	GEORGE WEST ISD		101 915	KLEIN ISD	6
149 902	THREE RIVERS ISD		101 917	PASADENA ISD	8
162 904	MCMULLEN COUNTY ISD		101 919	SPRING ISD	6, 8
163 908	MEDINA VALLEY ISD	1	101 921	TOMBALL ISD	6, 8
214 901	RIO GRANDE CITY CISD		101 924	SHELDON ISD	
214 902	SAN ISIDRO ISD		101 925	HUFFMAN ISD	8
214 903	ROMA ISD		170 801	TEXAS SERENITY ACADEMY	8, 13
221 801	TEXAS COLLEGE PREPARATORY ACADEMIES	5, 6, 7, 8, 9, 10, 11, 12, 13, 14, 15	236 903	WINDHAM SCHOOL DISTRICT	1, 2, 3, 5, 7, 8, 9, 10, 13, 14, 15
227 622	TEXAS JUVENILE JUSTICE DEPARTMENT	10, 14, 15			
227 806	UNIVERSITY OF TEXAS UNIVERSITY CHARTER SCHOOL	5, 6, 7, 10, 14			
236 903	WINDHAM SCHOOL DISTRICT	1, 2, 4, 5, 7, 8, 9, 10, 13, 14, 15			
247 901	FLORESVILLE ISD				
247 903	LA VERNIA ISD				
247 904	POTH ISD				
247 906	STOCKDALE ISD				
STATE BOARD OF EDUCATION DISTRICT 4			STATE BOARD OF EDUCATION DISTRICT 5		
014 801	RICHARD MILBURN ALTER HIGH SCHOOL (KILLEEN)	2, 10, 11, 15	015 806	SCHOOL OF EXCELLENCE IN EDUCATION	3
015 819	SHEKINAH RADIANCE ACADEMY	3, 5, 7, 9, 12	015 807	SOUTHWEST PREPARATORY SCHOOL	3
021 803	BRAZOS SCHOOL FOR INQUIRY & CREATIVITY	6, 8	015 808	JOHN H WOOD JR PUBLIC CHARTER DISTRICT	10, 14
021 805	ARROW ACADEMY	6, 8	015 815	RADIANCE ACADEMY OF LEARNING	1, 3
057 804	TEXANS CAN ACADEMIES	3, 5, 11, 13	015 819	SHEKINAH RADIANCE ACADEMY	3, 4, 7, 9, 12
057 811	CHILDREN FIRST ACADEMY OF DALLAS	13	015 826	KIPP SAN ANTONIO	3
079 907	FORT BEND ISD	7	015 827	SCHOOL OF SCIENCE AND TECHNOLOGY	
079 910	STAFFORD MSD		015 836	ELEANOR KOLITZ HEBREW LANGUAGE ACADEMY	
084 910	CLEAR CREEK ISD	7, 8	015 901	ALAMO HEIGHTS ISD	
101 000	HARRIS COUNTY DEPT OF ED	6	015 906	RANDOLPH FIELD ISD	
101 804	GEORGE I SANCHEZ CHARTER		015 910	NORTH EAST ISD	3
101 805	GIRLS & BOYS PREPARATORY ACADEMY	6	015 911	EAST CENTRAL ISD	3
101 806	RAUL YZAGUIRRE SCHOOL FOR SUCCESS	2	015 914	FT SAM HOUSTON ISD	
101 807	UNIVERSITY OF HOUSTON CHARTER SCHOOL		015 915	NORTHSIDE ISD	3
101 810	ACADEMY OF ACCELERATED LEARNING INC		015 916	JUDSON ISD	3
101 811	EXCEL ACADEMY	6, 8	015 917	SOUTHSIDE ISD	3
101 813	KIPP INC CHARTER	6	016 901	JOHNSON CITY ISD	
101 814	THE VARNETT PUBLIC SCHOOL		016 902	BLANCO ISD	
101 822	JAMIE'S HOUSE CHARTER SCHOOL		028 902	LOCKHART ISD	
101 828	HOUSTON GATEWAY ACADEMY INC		028 903	LULING ISD	
101 833	LA AMISTAD LOVE & LEARNING ACADEMY	6	028 906	PRAIRIE LEA ISD	
101 838	SOUTHWEST SCHOOL	6, 8	046 802	TRINITY CHARTER SCHOOL	2, 7, 9
101 840	TWO DIMENSIONS PREPARATORY ACADEMY	14	046 901	NEW BRAUNFELS ISD	
101 845	YES PREP PUBLIC SCHOOLS INC	6	046 902	COMAL ISD	
101 846	HARMONY SCIENCE ACADEMY	6	057 804	TEXANS CAN ACADEMIES	3, 4, 11, 13
101 847	BEATRICE MAYES INSTITUTE CHARTER SCHOOL		072 801	PREMIER HIGH SCHOOLS	1, 2, 3, 7, 8, 9, 10, 11, 12, 13, 14, 15
101 848	NORTHWEST PREPARATORY	8			
101 849	ACCELERATED INTERMEDIATE ACADEMY	13	086 024	DOSS CONSOLIDATED CSD	
			086 901	FREDERICKSBURG ISD	
			086 902	HARPER ISD	
			094 901	SEGUIN ISD	
			094 902	SCHERTZ-CIBOLO-U CITY ISD	
			094 903	NAVARRO ISD	
			094 904	MARION ISD	
			105 801	KATHERINE ANNE PORTER SCHOOL	
			105 802	TEXAS PREPARATORY SCHOOL	

Texas Public School Districts and Charters, by State Board of Education (SBOE) District, December 2014

Cnty.-dist. number	School district	Other SBOE districts	Cnty.-dist. number	School district	Other SBOE districts
146 901	CLEVELAND ISD		170 801	TEXAS SERENITY ACADEMY	4, 13
146 902	DAYTON ISD		170 902	CONROE ISD	
146 903	DEVERS ISD		170 903	MONTGOMERY ISD	
146 904	HARDIN ISD		170 904	WILLIS ISD	
146 905	HULL-DAISETTA ISD		170 906	MAGNOLIA ISD	
146 906	LIBERTY ISD		170 907	SPLENDORA ISD	
146 907	TARKINGTON ISD		170 908	NEW CANEY ISD	
176 901	BURKEVILLE ISD		187 901	BIG SANDY ISD	
176 902	NEWTON ISD		187 903	GOODRICH ISD	
176 903	DEWEYVILLE ISD		187 904	CORRIGAN-CAMDEN ISD	
181 901	BRIDGE CITY ISD		187 906	LEGGETT ISD	
181 905	ORANGEFIELD ISD		187 907	LIVINGSTON ISD	
181 906	WEST ORANGE-COVE CISD		187 910	ONALASKA ISD	
181 907	VIDOR ISD		198 906	MUMFORD ISD	
181 908	LITTLE CYPRESS-MAURICEVILLE CISD		204 901	COLDSRING-OAKHURST CISD	
202 903	HEMPHILL ISD		204 904	SHEPHERD ISD	
202 905	WEST SABINE ISD		221 801	TEXAS COLLEGE PREPARATORY ACADEMIES	3, 5, 6, 7, 9, 10, 11, 12, 13, 14, 15
203 901	SAN AUGUSTINE ISD				
203 902	BROADDUS ISD		228 901	GROVETON ISD	
221 801	TEXAS COLLEGE PREPARATORY ACADEMIES	3, 5, 6, 8, 9, 10, 11, 12, 13, 14, 15	228 903	TRINITY ISD	
			228 904	CENTERVILLE ISD	
227 806	UNIVERSITY OF TEXAS UNIVERSITY CHARTER SCHOOL	3, 5, 6, 10, 14	228 905	APPLE SPRINGS ISD	
			236 801	RAVEN SCHOOL	
229 901	COLMESNEIL ISD		236 901	NEW WAVERLY ISD	
229 903	WOODVILLE ISD		236 902	HUNTSVILLE ISD	
229 904	WARREN ISD		236 903	WINDHAM SCHOOL DISTRICT	1, 2, 3, 4, 5, 7, 9, 10, 13, 14, 15
229 905	SPURGER ISD				
229 906	CHESTER ISD		237 904	WALLER ISD	10
236 903	WINDHAM SCHOOL DISTRICT	1, 2, 3, 4, 5, 8, 9, 10, 13, 14, 15			
STATE BOARD OF EDUCATION DISTRICT 8			STATE BOARD OF EDUCATION DISTRICT 9		
021 803	BRAZOS SCHOOL FOR INQUIRY & CREATIVITY	4, 6	001 902	CAYUGA ISD	
021 805	ARROW ACADEMY	4, 6	001 903	ELKHART ISD	
021 901	COLLEGE STATION ISD		001 904	FRANKSTON ISD	
021 902	BRYAN ISD		001 906	NECHES ISD	
072 801	PREMIER HIGH SCHOOLS	1, 2, 3, 5, 7, 9, 10, 11, 12, 13, 14, 15	001 907	PALESTINE ISD	
			001 908	WESTWOOD ISD	
			001 909	SLOCUM ISD	
084 910	CLEAR CREEK ISD	4, 7	003 801	PINEYWOODS COMMUNITY ACADEMY	
093 901	ANDERSON-SHIRO CISD		003 902	HUDSON ISD	
093 903	IOLA ISD		003 903	LUFKIN ISD	
093 904	NAVASOTA ISD		003 904	HUNTINGTON ISD	
093 905	RICHARDS ISD		003 905	DIBOLL ISD	
101 803	ARISTOI CLASSICAL ACADEMY		003 906	ZAVALLA ISD	
101 809	BAY AREA CHARTER INC	7	003 907	CENTRAL ISD	
101 811	EXCEL ACADEMY	4, 6	015 819	SHEKINAH RADIANCE ACADEMY	3, 4, 5, 7, 12
101 837	CALVIN NELMS CHARTER SCHOOLS	10	019 901	DEKALB ISD	
101 838	SOUTHWEST SCHOOL	4, 6	019 902	HOOKS ISD	
101 848	NORTHWEST PREPARATORY	4	019 903	MAUD ISD	
101 858	HARMONY SCHOOL OF EXCELLENCE	4, 6	019 905	NEW BOSTON ISD	
101 905	CHANNELVIEW ISD	4	019 906	REDWATER ISD	
101 906	CROSBY ISD	4	019 907	TEXARKANA ISD	
101 907	CYPRESS-FAIRBANKS ISD	6	019 908	LIBERTY-EYLAU ISD	
101 908	DEER PARK ISD		019 909	SIMMS ISD	
101 910	GALENA PARK ISD	4	019 910	MALTA ISD	
101 911	GOOSE CREEK CISD	4, 7	019 911	RED LICK ISD	
101 913	HUMBLE ISD	4	019 912	PLEASANT GROVE ISD	
101 914	KATY ISD	6, 7	019 913	HUBBARD ISD	
101 916	LA PORTE ISD		019 914	LEARY ISD	
101 917	PASADENA ISD	4	032 902	PITTSBURG ISD	
101 919	SPRING ISD	4, 6	034 901	ATLANTA ISD	
101 921	TOMBALL ISD	4, 6	034 902	AVINGER ISD	
101 925	HUFFMAN ISD	4	034 903	HUGHES SPRINGS ISD	
113 901	CROCKETT ISD		034 905	LINDEN-KILDARE CISD	
113 902	GRAPELAND ISD		034 906	MCLEOD ISD	
113 903	LOVELADY ISD		034 907	QUEEN CITY ISD	
113 905	LATEXO ISD		034 909	BLOOMBURG ISD	
113 906	KENNARD ISD		037 901	ALTO ISD	
			037 904	JACKSONVILLE ISD	
			037 907	RUSK ISD	
			037 908	NEW SUMMERFIELD ISD	

Texas Public School Districts and Charters, by State Board of Education (SBOE) District, December 2014

Cnty.-dist. number	School district	Other SBOE districts	Cnty.-dist. number	School district	Other SBOE districts
037 909	WELLS ISD		129 901	GRANDALL ISD	
043 918	COMMUNITY ISD	12	129 902	FORNEY ISD	
046 802	TRINITY CHARTER SCHOOL	2, 5, 7	129 903	KAUFMAN ISD	
057 825	HONORS ACADEMY	10, 11, 13	129 904	KEMP ISD	
060 902	COOPER ISD		129 905	MABANK ISD	
060 914	FANNINDEL ISD		129 906	TERRELL ISD	
072 801	PREMIER HIGH SCHOOLS	1, 2, 3, 5, 7, 8, 10, 11, 12, 13, 14, 15	129 910	SCURRY-ROSSER ISD	
			139 905	CHISUM ISD	
			139 908	ROXTON ISD	
			139 909	PARIS ISD	
074 903	BONHAM ISD		139 911	NORTH LAMAR ISD	
074 904	DODD CITY ISD		139 912	PRAIRILAND ISD	
074 905	ECTOR ISD		155 901	JEFFERSON ISD	
074 907	HONEY GROVE ISD		172 902	DAINGERFIELD-LONE STAR ISD	
074 909	LEONARD ISD		172 905	PEWITT CISD	
074 911	SAVOY ISD		174 801	STEPHEN F AUSTIN STATE UNIVERSITY CHARTER SCHOOL	
074 912	TRENTON ISD		174 901	CHIRENO ISD	
074 917	SAM RAYBURN ISD		174 902	CUSHING ISD	
080 901	MOUNT VERNON ISD		174 903	GARRISON ISD	
091 901	BELLS ISD		174 904	NACOGDOCHES ISD	
091 902	COLLINSVILLE ISD		174 906	WODEN ISD	
091 903	DENISON ISD		174 908	CENTRAL HEIGHTS ISD	
091 905	HOWE ISD		174 909	MARTINSVILLE ISD	
091 906	SHERMAN ISD		174 910	ETOILE ISD	
091 907	TIOGA ISD		174 911	DOUGLASS ISD	
091 908	VAN ALSTYNE ISD		183 801	PANOLA CHARTER SCHOOL	
091 909	WHITESBORO ISD		183 901	BECKVILLE ISD	
091 910	WHITEWRIGHT ISD		183 902	CARTHAGE ISD	
091 913	POTTSBORO ISD		183 904	GARY ISD	
091 914	S AND S CISD		190 903	RAINS ISD	
091 917	GUNTER ISD		194 902	AVERY ISD	
091 918	TOM BEAN ISD		194 903	RIVERCREST ISD	
092 801	EAST TEXAS CHARTER SCHOOLS		194 904	CLARKSVILLE ISD	
092 901	GLADEWATER ISD		194 905	DETROIT ISD	
092 902	KILGORE ISD		199 901	ROCKWALL ISD	
092 903	LONGVIEW ISD		199 902	ROYSE CITY ISD	12
092 904	PINE TREE ISD		201 902	HENDERSON ISD	
092 906	SABINE ISD		201 903	LANEVILLE ISD	
092 907	SPRING HILL ISD		201 904	LEVERETTS CHAPEL ISD	
092 908	WHITE OAK ISD		201 907	MOUNT ENTERPRISE ISD	
102 901	KARNACK ISD		201 908	OVERTON ISD	
102 902	MARSHALL ISD		201 910	TATUM ISD	
102 903	WASKOM ISD		201 913	CARLISLE ISD	
102 904	HALLSVILLE ISD		201 914	WEST RUSK COUNTY CONSOLIDATED ISD	
102 905	HARLETON ISD		210 901	CENTER ISD	
102 906	ELYSIAN FIELDS ISD		210 902	JOAQUIN ISD	
107 901	ATHENS ISD		210 903	SHELBYVILLE ISD	
107 902	BROWNSBORO ISD		210 904	TENAHA ISD	
107 904	CROSS ROADS ISD		210 905	TIMPSON ISD	
107 905	EUSTACE ISD		210 906	EXCELSIOR ISD	
107 906	MALAKOFF ISD		212 801	CUMBERLAND ACADEMY	
107 907	TRINIDAD ISD		212 803	AZLEWAY CHARTER SCHOOL	
107 908	MURCHISON ISD		212 804	UT TYLER INNOVATION ACADEMY	
107 910	LAPOYNOR ISD		212 901	ARP ISD	
112 901	SULPHUR SPRINGS ISD		212 902	BULLARD ISD	
112 905	CUMBY ISD		212 903	LINDALE ISD	
112 906	NORTH HOPKINS ISD		212 904	TROUP ISD	
112 907	MILLER GROVE ISD		212 905	TYLER ISD	
112 908	COMO-PICKTON CISD		212 906	WHITEHOUSE ISD	
112 909	SALTILLO ISD		212 909	CHAPEL HILL ISD	
112 910	SULPHUR BLUFF ISD		212 910	WINONA ISD	
116 801	PHOENIX CHARTER SCHOOL		220 905	FORT WORTH ISD	11, 13
116 901	CADDO MILLS ISD		220 914	KENNEDALE ISD	11
116 902	CELESTE ISD		221 801	TEXAS COLLEGE PREPARATORY ACADEMIES	3, 5, 6, 7, 8, 10, 11, 12, 13, 14, 15
116 903	COMMERCE ISD				
116 905	GREENVILLE ISD				
116 906	LONE OAK ISD		225 902	MOUNT PLEASANT ISD	
116 908	QUINLAN ISD		225 905	WINFIELD ISD	
116 909	WOLFE CITY ISD		225 906	CHAPEL HILL ISD	
116 910	CAMPBELL ISD		225 907	HARTS BLUFF ISD	
116 915	BLAND ISD		230 901	BIG SANDY ISD	
116 916	BOLES ISD		230 902	GILMER ISD	

Texas Public School Districts and Charters, by State Board of Education (SBOE) District, December 2014

Cnty.-dist. number	School district	Other SBOE districts	Cnty.-dist. number	School district	Other SBOE districts
230 903	ORE CITY ISD		144 902	LEXINGTON ISD	
230 904	UNION HILL ISD		144 903	DIME BOX ISD	
230 905	HARMONY ISD		145 901	BUFFALO ISD	
230 906	NEW DIANA ISD		145 902	CENTERVILLE ISD	
230 908	UNION GROVE ISD		145 906	NORMANGEE ISD	
234 801	RANCH ACADEMY		145 907	OAKWOOD ISD	
234 902	CANTON ISD		145 911	LEON ISD	
234 903	EDGEWOOD ISD		147 901	COOLIDGE ISD	
234 904	GRAND SALINE ISD		147 902	GROESBECK ISD	
234 905	MARTINS MILL ISD		147 903	MEXIA ISD	
234 906	VAN ISD		154 901	MADISONVILLE CISD	
234 907	WILLS POINT ISD		154 903	NORTH ZULCH ISD	
234 909	FRUITVALE ISD		161 912	RIESEL ISD	14
236 903	WINDHAM SCHOOL DISTRICT	1, 2, 3, 4, 5, 7, 8, 10, 13, 14, 15	166 901	CAMERON ISD	
			166 902	GAUSE ISD	
			166 903	MILANO ISD	
250 902	HAWKINS ISD		166 904	ROCKDALE ISD	
250 903	MINEOLA ISD		166 905	THORNDALE ISD	
250 904	QUITMAN ISD		166 907	BUCKHOLTS ISD	
250 905	YANTIS ISD		198 901	BREMOND ISD	
250 906	ALBA-GOLDEN ISD		198 902	CALVERT ISD	
250 907	WINNSBORO ISD		198 903	FRANKLIN ISD	
			198 905	HEARNE ISD	
			221 801	TEXAS COLLEGE PREPARATORY ACADEMIES	3, 5, 6, 7, 8, 9, 11, 12, 13, 14, 15
STATE BOARD OF EDUCATION DISTRICT 10					
008 901	BELLVILLE ISD		227 622	TEXAS JUVENILE JUSTICE DEPARTMENT	3, 14, 15
008 902	SEALY ISD	7	227 804	NYOS CHARTER SCHOOL	
008 903	BRAZOS ISD		227 806	UNIVERSITY OF TEXAS UNIVERSITY CHARTER SCHOOL	3, 5, 6, 7, 14
011 901	BASTROP ISD		227 814	CHAPARRAL STAR ACADEMY	
011 902	ELGIN ISD		227 816	HARMONY SCIENCE ACADEMY (AUSTIN)	5
011 904	SMITHVILLE ISD		227 817	CEDARS INTERNATIONAL ACADEMY	
011 905	MCDADE ISD		227 827	THE EXCEL CENTER (FOR ADULTS)	
014 801	RICHARD MILBURN ALTER HIGH SCHOOL (KILLEEN)	2, 4, 11, 15	227 901	AUSTIN ISD	5
014 802	TRANSFORMATIVE CHARTER ACADEMY		227 904	PFLUGERVILLE ISD	
014 803	PRIORITY CHARTER SCHOOLS	14	227 907	MANOR ISD	5
014 804	ORENDA CHARTER SCHOOL	14, 15	227 910	DEL VALLE ISD	5
014 901	ACADEMY ISD		227 912	LAGO VISTA ISD	5
014 902	BARTLETT ISD		227 913	LAKE TRAVIS ISD	
014 903	BELTON ISD		236 903	WINDHAM SCHOOL DISTRICT	1, 2, 3, 4, 5, 7, 8, 9, 13, 14, 15
014 905	HOLLAND ISD				
014 906	KILLEEN ISD	14			
014 907	ROGERS ISD				
014 908	SALADO ISD		237 902	HEMPSTEAD ISD	
014 909	TEMPLE ISD		237 904	WALLER ISD	8
014 910	TROY ISD		237 905	ROYAL ISD	
015 808	JOHN H WOOD JR PUBLIC CHARTER DISTRICT	5, 14	239 901	BRENHAM ISD	
015 822	JUBILEE ACADEMIC CENTER	2, 3	239 903	BURTON ISD	
026 901	CALDWELL ISD		246 801	MERIDIAN WORLD SCHOOL LLC	
026 902	SOMERVILLE ISD		246 902	FLORENCE ISD	
026 903	SNOOK ISD		246 904	GEORGETOWN ISD	
027 903	BURNET CISD		246 905	GRANGER ISD	
027 904	MARBLE FALLS ISD		246 906	HUTTO ISD	
045 902	COLUMBUS ISD	2	246 907	JARRELL ISD	
057 825	HONORS ACADEMY	9, 11, 13	246 908	LIBERTY HILL ISD	
072 801	PREMIER HIGH SCHOOLS	1, 2, 3, 5, 7, 8, 9, 11, 12, 13, 14, 15	246 909	ROUND ROCK ISD	
			246 911	TAYLOR ISD	
			246 912	THRALL ISD	
			246 913	LEANDER ISD	
			246 914	COUPLAND ISD	
073 901	CHILTON ISD		STATE BOARD OF EDUCATION DISTRICT 11		
073 903	MARLIN ISD		014 801	RICHARD MILBURN ALTER HIGH SCHOOL (KILLEEN)	2, 4, 10, 15
073 904	WESTPHALIA ISD		057 803	UPLIFT EDUCATION - NORTH HILLS PREPARATORY	13
073 905	ROSEBUD-LOTT ISD		057 804	TEXANS CAN ACADEMIES	3, 4, 5, 13
075 901	FLATONIA ISD		057 808	UNIVERSAL ACADEMY	13
075 902	LA GRANGE ISD		057 825	HONORS ACADEMY	9, 10, 13
075 903	SCHULENBURG ISD		057 828	WINFREE ACADEMY CHARTER SCHOOLS	12, 13, 14
075 906	FAYETTEVILLE ISD		057 844	MANARA ACADEMY	13
075 908	ROUND TOP-CARMINE ISD		057 848	INTERNATIONAL LEADERSHIP OF TEXAS (ILT)	12, 13
081 902	FAIRFIELD ISD		057 903	CARROLLTON-FARMERS BRANCH ISD	13, 14
081 904	TEAGUE ISD		057 905	DALLAS ISD	12, 13
081 905	WORTHAM ISD		057 912	IRVING ISD	13
081 906	DEW ISD				
101 837	CALVIN NELMS CHARTER SCHOOLS	8			
144 901	GIDDINGS ISD				

Texas Public School Districts and Charters, by State Board of Education (SBOE) District, December 2014

Cnty.-dist. number	School district	Other SBOE districts	Cnty.-dist. number	School district	Other SBOE districts
057 922	COPPELL ISD	13	057 904	CEDAR HILL ISD	13
061 911	NORTHWEST ISD	13, 14	057 905	DALLAS ISD	11, 13
072 801	PREMIER HIGH SCHOOLS	1, 2, 3, 5, 7, 8, 9, 10, 12, 13, 14, 15	057 909	GARLAND ISD	
			057 911	HIGHLAND PARK ISD	13
126 902	BURLESON ISD	13, 14	057 914	MESQUITE ISD	13
161 807	HARMONY SCIENCE ACAD (WACO)	12, 13, 14	057 916	RICHARDSON ISD	13
184 801	CROSTIMBERS ACADEMY		057 919	SUNNYVALE ISD	13
184 901	POOLVILLE ISD		072 801	PREMIER HIGH SCHOOLS	1, 2, 3, 5, 7, 8, 9, 10, 11, 13, 14, 15
184 902	SPRINGTOWN ISD				
184 903	WEATHERFORD ISD		161 807	HARMONY SCIENCE ACAD (WACO)	11, 13, 14
184 904	MILLSAP ISD		199 902	ROYSE CITY ISD	9
184 907	ALEDO ISD		220 816	UPLIFT EDUCATION-SUMMIT INTERNATIONAL PREPARATORY	13
184 908	PEASTER ISD		221 801	TEXAS COLLEGE PREPARATORY ACADEMIES	3, 5, 6, 7, 8, 9, 10, 11, 13, 14, 15
184 909	BROCK ISD				
184 911	GARNER ISD				
220 801	TREETOPS SCHOOL INTERNATIONAL				
220 802	ARLINGTON CLASSICS ACADEMY				
220 809	FORT WORTH ACADEMY OF FINE ARTS				
220 810	WESTLAKE ACADEMY CHARTER SCHOOL				
220 812	RICHARD MILBURN ACADEMY (FORT WORTH)				
220 813	HARMONY SCIENCE ACAD (FORT WORTH)	13			
220 814	TEXAS SCHOOL OF THE ARTS				
220 815	CHAPEL HILL ACADEMY				
220 901	ARLINGTON ISD	13			
220 902	BIRDVILLE ISD				
220 904	EVERMAN ISD	13			
220 905	FORT WORTH ISD	9, 13			
220 906	GRAPEVINE-COLLEYVILLE ISD				
220 907	KELLER ISD				
220 908	MANSFIELD ISD	13, 14			
220 910	LAKE WORTH ISD	13			
220 912	CROWLEY ISD				
220 914	KENNEDALE ISD	9			
220 915	AZLE ISD				
220 916	HURST-EULESS-BEDFORD ISD				
220 917	CASTLEBERRY ISD				
220 918	EAGLE MT-SAGINAW ISD	13			
220 919	CARROLL ISD				
220 920	WHITE SETTLEMENT ISD				
221 801	TEXAS COLLEGE PREPARATORY ACADEMIES	3, 5, 6, 7, 8, 9, 10, 12, 13, 14, 15			
226 801	TEXAS LEADERSHIP	15			
STATE BOARD OF EDUCATION DISTRICT 12			STATE BOARD OF EDUCATION DISTRICT 13		
015 819	SHEKINAH RADIANCE ACADEMY	3, 4, 5, 7, 9	057 803	UPLIFT EDUCATION - NORTH HILLS PREPARATORY	11
043 801	IMAGINE INTERNATIONAL ACADEMY OF NORTH TEXAS		057 804	TEXANS CAN ACADEMIES	3, 4, 5, 11
043 901	ALLEN ISD		057 806	ADVANTAGE ACADEMY	
043 902	ANNA ISD		057 807	LIFE SCHOOL	14
043 903	CELINA ISD		057 808	UNIVERSAL ACADEMY	11
043 904	FARMERSVILLE ISD		057 809	NOVA ACADEMY	
043 905	FRISCO ISD	14	057 810	ACADEMY OF DALLAS	
043 907	MCKINNEY ISD		057 811	CHILDREN FIRST ACADEMY OF DALLAS	4
043 908	MELISSA ISD		057 813	TRINITY BASIN PREPARATORY	
043 910	PLANO ISD		057 814	ACADEMY FOR ACADEMIC EXCELLENCE	
043 911	PRINCETON ISD		057 815	FAITH FAMILY ACADEMY OF OAK CLIFF	
043 912	PROSPER ISD		057 816	A W BROWN-FELLOWSHIP LEADERSHIP ACADEMY	
043 914	WYLIE ISD		057 817	FOCUS LEARNING ACADEMY	
043 917	BLUE RIDGE ISD		057 819	JEAN MASSIEU ACADEMY	
043 918	COMMUNITY ISD	9	057 825	HONORS ACADEMY	9, 10, 11
043 919	LOVEJOY ISD		057 827	NOVA ACADEMY (SOUTHEAST)	
057 802	PEGASUS SCHOOL OF LIBERAL ARTS AND SCIENCES		057 828	WINFREE ACADEMY CHARTER SCHOOLS	11, 12, 14
057 805	LUMIN EDUCATION		057 829	A+ ACADEMY	
057 828	WINFREE ACADEMY CHARTER SCHOOLS	11, 13, 14	057 830	INSPIRED VISION ACADEMY	
057 832	ALPHA CHARTER SCHOOL		057 831	GATEWAY CHARTER ACADEMY	
057 833	EDUCATION CENTER INTERNATIONAL ACADEMY		057 835	GOLDEN RULE CHARTER SCHOOL	
057 834	EVOLUTION ACADEMY CHARTER SCHOOL	6, 7	057 836	ST ANTHONY SCHOOL	
057 838	UPLIFT EDUCATION - PEAK PREPARATORY	13	057 837	KIPP DALLAS-FORT WORTH	
057 840	RICHLAND COLLEGIATE HIGH SCHOOL		057 838	UPLIFT EDUCATION - PEAK PREPARATORY	12
057 846	LEGACY PREPARATORY	13	057 839	LA ACADEMIA DE ESTRELLAS	
057 848	INTERNATIONAL LEADERSHIP OF TEXAS (ILT)	11, 13	057 841	RECONCILIATION ACADEMY	
			057 842	UPLIFT EDUCATION - WILLIAMS PREPARATORY	
			057 843	UPLIFT EDUCATION - HAMPTON PREPARATORY	
			057 844	MANARA ACADEMY	11
			057 845	UME PREPARATORY ACADEMY	
			057 846	LEGACY PREPARATORY	12
			057 847	VILLAGE TECH SCHOOLS	
			057 848	INTERNATIONAL LEADERSHIP OF TEXAS (ILT)	11, 12
			057 903	CARROLLTON-FARMERS BRANCH ISD	11, 14
			057 904	CEDAR HILL ISD	12
			057 905	DALLAS ISD	11, 12
			057 906	DESOTO ISD	
			057 907	DUNCANVILLE ISD	
			057 910	GRAND PRAIRIE ISD	
			057 911	HIGHLAND PARK ISD	12
			057 912	IRVING ISD	11
			057 913	LANCASTER ISD	
			057 914	MESQUITE ISD	12
			057 916	RICHARDSON ISD	12
			057 919	SUNNYVALE ISD	12
			057 922	COPPELL ISD	11
			061 911	NORTHWEST ISD	11, 14
			072 801	PREMIER HIGH SCHOOLS	1, 2, 3, 5, 7, 8, 9, 10, 11, 12, 14, 15
			101 849	ACCELERATED INTERMEDIATE ACADEMY	4
			101 850	ZOE LEARNING ACADEMY	4
			101 856	DRAW ACADEMY	6
			126 902	BURLESON ISD	11, 14

Texas Public School Districts and Charters, by State Board of Education (SBOE) District, December 2014

Cnty.-dist. number	School district	Other SBOE districts	Cnty.-dist. number	School district	Other SBOE districts
161 807	HARMONY SCIENCE ACAD (WACO)	11, 12, 14	067 908	RISING STAR ISD	
170 801	TEXAS SERENITY ACADEMY	4, 8	070 801	WAXAHACHIE FAITH FAMILY ACADEMY	
220 811	EAST FORT WORTH MONTESSORI ACADEMY		070 901	AVALON ISD	
220 813	HARMONY SCIENCE ACAD (FORT WORTH)	11	070 903	ENNIS ISD	
220 816	UPLIFT EDUCATION-SUMMIT INTERNATIONAL PREPARATORY	12	070 905	FERRIS ISD	
220 817	NEWMAN INTERNATIONAL ACADEMY OF ARLINGTON		070 907	ITALY ISD	
220 818	PRIME PREP ACADEMY		070 908	MIDLOTHIAN ISD	
220 901	ARLINGTON ISD	11	070 909	MILFORD ISD	
220 904	EVERMAN ISD	11	070 910	PALMER ISD	
220 905	FORT WORTH ISD	9, 11	070 911	RED OAK ISD	
220 908	MANSFIELD ISD	11, 14	070 912	WAXAHACHIE ISD	
220 910	LAKE WORTH ISD	11	070 915	MAYPEARL ISD	
220 918	EAGLE MT-SAGINAW ISD	11	072 801	PREMIER HIGH SCHOOLS	1, 2, 3, 5, 7, 8, 9, 10, 11, 12, 13, 15
221 801	TEXAS COLLEGE PREPARATORY ACADEMIES	3, 5, 6, 7, 8, 9, 10, 11, 12, 14, 15	072 802	ERATH EXCELS ACADEMY INC	2
236 903	WINDHAM SCHOOL DISTRICT	1, 2, 3, 4, 5, 7, 8, 9, 10, 14, 15	072 901	THREE WAY ISD	
STATE BOARD OF EDUCATION DISTRICT 14			072 902	DUBLIN ISD	
014 803	PRIORITY CHARTER SCHOOLS	10	072 903	STEPHENVILLE ISD	
014 804	ORENDA CHARTER SCHOOL	10, 15	072 904	BLUFF DALE ISD	
014 906	KILLEEN ISD	10	072 908	HUCKABAY ISD	
015 808	JOHN H WOOD JR PUBLIC CHARTER DISTRICT	5, 10	072 909	LINGLEVILLE ISD	
018 901	CLIFTON ISD		072 910	MORGAN MILL ISD	
018 902	MERIDIAN ISD		097 902	HAMILTON ISD	
018 903	MORGAN ISD		097 903	HICO ISD	
018 904	VALLEY MILLS ISD		101 840	TWO DIMENSIONS PREPARATORY ACADEMY	4
018 905	WALNUT SPRINGS ISD		109 901	ABBOTT ISD	
018 906	IREDELL ISD		109 902	BYNUM ISD	
018 907	KOPPERL ISD		109 903	COVINGTON ISD	
018 908	CRANFILLS GAP ISD		109 904	HILLSBORO ISD	
025 901	BANGS ISD		109 905	HUBBARD ISD	
025 902	BROWNWOOD ISD		109 907	ITASCA ISD	
025 904	BLANKET ISD		109 908	MALONE ISD	
025 905	MAY ISD		109 910	MOUNT CALM ISD	
025 906	ZEPHYR ISD		109 911	WHITNEY ISD	
025 908	BROOKESMITH ISD		109 912	AQUILLA ISD	
025 909	EARLY ISD		109 913	BLUM ISD	
043 905	FRISCO ISD	12	109 914	PENELOPE ISD	
047 901	COMANCHE ISD		111 901	GRANBURY ISD	
047 902	DE LEON ISD		111 902	LIPAN ISD	
047 903	GUSTINE ISD		111 903	TOLAR ISD	
047 905	SIDNEY ISD		119 901	BRYSON ISD	
049 903	VALLEY VIEW ISD	15	119 902	JACKSBORO ISD	
050 901	EVANT ISD		119 903	PERRIN-WHITT CISD	
050 902	GATESVILLE ISD		126 901	ALVARADO ISD	
050 904	OGLESBY ISD		126 902	BURLESON ISD	11, 13
050 909	JONESBORO ISD		126 903	CLEBURNE ISD	
050 910	COPPERAS COVE ISD		126 904	GRANDVIEW ISD	
057 807	LIFE SCHOOL	13	126 905	JOSHUA ISD	
057 828	WINFREE ACADEMY CHARTER SCHOOLS	11, 12, 13	126 906	KEENE ISD	
057 903	CARROLLTON-FARMERS BRANCH ISD	11, 13	126 907	RIO VISTA ISD	
061 501	UNIVERSITY OF NORTH TEXAS		126 908	VENUS ISD	
061 802	TEXAS EDUCATION CENTERS		126 911	GODLEY ISD	
061 804	LEADERSHIP PREP SCHOOL		141 901	LAMPASAS ISD	
061 901	DENTON ISD		141 902	LOMETA ISD	
061 902	LEWISVILLE ISD		161 801	WACO CHARTER SCHOOL	
061 903	PILOT POINT ISD		161 802	RAPOPORT ACADEMY PUBLIC SCHOOL	
061 905	KRUM ISD		161 807	HARMONY SCIENCE ACAD (WACO)	11, 12, 13
061 906	PONDER ISD		161 901	CRAWFORD ISD	
061 907	AUBREY ISD		161 903	MIDWAY ISD	
061 908	SANGER ISD		161 906	LA VEGA ISD	
061 910	ARGYLE ISD		161 907	LORENA ISD	
061 911	NORTHWEST ISD	11, 13	161 908	MART ISD	
061 912	LAKE DALLAS ISD		161 909	MCGREGOR ISD	
061 914	LITTLE ELM ISD		161 910	MOODY ISD	
067 902	CISCO ISD		161 912	RIESEL ISD	10
067 903	EASTLAND ISD		161 914	WACO ISD	
067 904	GORMAN ISD		161 916	WEST ISD	
067 907	RANGER ISD		161 918	AXTELL ISD	
			161 919	BRUCEVILLE-EDDY ISD	
			161 920	CHINA SPRING ISD	
			161 921	CONNALLY ISD	

Texas Public School Districts and Charters, by State Board of Education (SBOE) District, December 2014

Cnty.-dist. number	School district	Other SBOE districts	Cnty.-dist. number	School district	Other SBOE districts
161 922	ROBINSON ISD		042 901	COLEMAN ISD	
161 923	BOSQUEVILLE ISD		042 903	SANTA ANNA ISD	
161 924	HALLSBURG ISD		042 905	PANTHER CREEK CISD	
161 925	GHOLSON ISD		044 902	WELLINGTON ISD	
167 901	GOLDTHWAITE ISD		048 901	EDEN CISD	1
167 902	MULLIN ISD	5	048 903	PAINT ROCK ISD	1
167 903	STAR ISD		049 901	GAINESVILLE ISD	
167 904	PRIDDY ISD		049 902	MUENSTER ISD	
175 902	BLOOMING GROVE ISD		049 903	VALLEY VIEW ISD	14
175 903	CORSICANA ISD		049 905	CALLISBURG ISD	
175 904	DAWSON ISD		049 906	ERA ISD	
175 905	FROST ISD		049 907	LINDSAY ISD	
175 907	KERENS ISD		049 908	WALNUT BEND ISD	
175 910	MILDRED ISD		049 909	SIVELLS BEND ISD	
175 911	RICE ISD		051 901	PADUCAH ISD	
182 901	GORDON ISD		054 901	CROSBYTON CISD	
182 902	GRAFORD ISD		054 902	LORENZO ISD	
182 903	MINERAL WELLS ISD		054 903	RALLS ISD	
182 904	SANTO ISD		056 901	DALHART ISD	
182 905	STRAWN ISD		056 902	TEXLINE ISD	
182 906	PALO PINTO ISD		058 902	DAWSON ISD	
213 801	BRAZOS RIVER CHARTER SCHOOL		058 905	KLONDIKE ISD	
213 901	GLEN ROSE ISD		058 906	LAMESA ISD	
215 901	BRECKENRIDGE ISD		058 909	SANDS CISD	
220 908	MANSFIELD ISD	11, 13	059 901	HEREFORD ISD	
221 801	TEXAS COLLEGE PREPARATORY ACADEMIES	3, 5, 6, 7, 8, 9, 10, 11, 12, 13, 15	059 902	WALCOTT ISD	
			063 903	SPUR ISD	
227 622	TEXAS JUVENILE JUSTICE DEPARTMENT	3, 10, 15	063 906	PATTON SPRINGS ISD	
227 806	UNIVERSITY OF TEXAS UNIVERSITY CHARTER SCHOOL	3, 5, 6, 7, 10	065 901	CLARENDON ISD	
236 903	WINDHAM SCHOOL DISTRICT	1, 2, 3, 4, 5, 7, 8, 9, 10, 13, 15	065 902	HEDLEY ISD	
			068 801	RICHARD MILBURN ACADEMY (ECTOR COUNTY)	1
			071 806	HARMONY SCIENCE ACAD (EL PASO)	1
			072 801	PREMIER HIGH SCHOOLS	1, 2, 3, 5, 7, 8, 9, 10, 11, 12, 13, 14
249 901	ALVORD ISD				
249 902	BOYD ISD		076 903	ROBY CISD	
249 903	BRIDGEPORT ISD		076 904	ROTAN ISD	
249 904	CHICO ISD		077 901	FLOYDADA ISD	
249 905	DECATUR ISD		077 902	LOCKNEY ISD	
249 906	PARADISE ISD		078 901	CROWELL ISD	
249 908	SLIDELL ISD		083 901	SEAGRAVES ISD	
			083 902	LOOP ISD	
			083 903	SEMINOLE ISD	
			085 902	POST ISD	
			085 903	SOUTHLAND ISD	
			090 902	LEFORS ISD	
			090 903	MCLEAN ISD	
			090 904	PAMPA ISD	
			090 905	GRANDVIEW-HOPKINS ISD	
			095 901	ABERNATHY ISD	
			095 902	COTTON CENTER ISD	
			095 903	HALE CENTER ISD	
			095 904	PETERSBURG ISD	
			095 905	PLAINVIEW ISD	
			096 904	MEMPHIS ISD	
			096 905	TURKEY-QUITAQUE ISD	
			098 901	GRUVER ISD	
			098 903	PRINGLE-MORSE CISD	
			098 904	SPEARMAN ISD	
			099 902	CHILlicothe ISD	
			099 903	QUANAH ISD	
			103 901	CHANNING ISD	
			103 902	HARTLEY ISD	
			104 901	HASKELL CISD	
			104 903	RULE ISD	
			104 907	PAINT CREEK ISD	
			106 901	CANADIAN ISD	
			110 901	ANTON ISD	
			110 902	LEVELLAND ISD	
			110 905	ROPES ISD	
			110 906	SMYER ISD	
			110 907	SUNDOWN ISD	
STATE BOARD OF EDUCATION DISTRICT 15					
002 901	ANDREWS ISD				
005 901	ARCHER CITY ISD				
005 902	HOLLIDAY ISD				
005 904	WINDTHORST ISD				
006 902	CLAUDE ISD				
009 901	MULESHOE ISD				
012 901	SEYMOUR ISD				
014 801	RICHARD MILBURN ALTER HIGH SCHOOL (KILLEEN)	2, 4, 10, 11			
014 804	ORENDA CHARTER SCHOOL	10, 14			
017 901	BORDEN COUNTY ISD				
023 902	SILVERTON ISD				
030 901	CROSS PLAINS ISD				
030 902	CLYDE CISD				
030 903	BAIRD ISD				
030 906	EULA ISD				
033 901	GROOM ISD				
033 902	PANHANDLE ISD				
033 904	WHITE DEER ISD				
035 901	DIMMITT ISD				
035 902	HART ISD				
035 903	NAZARETH ISD				
038 901	CHILDRESS ISD				
039 902	HENRIETTA ISD				
039 903	PETROLIA CISD				
039 904	BELLEVUE ISD				
039 905	MIDWAY ISD				
040 901	MORTON ISD				
040 902	WHITEFACE CISD				
041 901	BRONTE ISD				
041 902	ROBERT LEE ISD				

Texas Public School Districts and Charters, by State Board of Education (SBOE) District, December 2014

Cnty.-dist. number	School district	Other SBOE districts	Cnty.-dist. number	School district	Other SBOE districts
110 908	WHITHARRAL ISD		185 901	BOVINA ISD	
114 901	BIG SPRING ISD		185 902	FARWELL ISD	
114 902	COAHOMA ISD		185 903	FRIONA ISD	
114 904	FORSAN ISD		185 904	LAZBUDDIE ISD	
117 901	BORGER ISD		188 801	RICHARD MILBURN ACADEMY (AMARILLO)	
117 903	SANFORD-FRITCH ISD		188 901	AMARILLO ISD	
117 904	PLEMONS-STINNETT-PHILLIPS CISD		188 902	RIVER ROAD ISD	
117 907	SPRING CREEK ISD		188 903	HIGHLAND PARK ISD	
127 901	ANSON ISD		188 904	BUSHLAND ISD	
127 903	HAMLIN ISD		191 901	CANYON ISD	
127 904	HAWLEY ISD		197 902	MIAMI ISD	
127 905	LUEDERS-AVOCA ISD		200 901	BALLINGER ISD	
127 906	STAMFORD ISD		200 902	MILES ISD	
132 902	JAYTON-GIRARD ISD		200 904	WINTERS ISD	
135 001	GUTHRIE CSD		200 906	OLFEN ISD	
138 902	KNOX CITY-O'BRIEN CISD		208 901	HERMLEIGH ISD	
138 903	MUNDAY CISD		208 902	SNYDER ISD	
138 904	BENJAMIN ISD		208 903	IRA ISD	
140 901	AMHERST ISD		209 901	ALBANY ISD	
140 904	LITTLEFIELD ISD		209 902	MORAN ISD	
140 905	OLTON ISD		211 901	TEXHOMA ISD	
140 907	SPRINGLAKE-EARTH ISD		211 902	STRATFORD ISD	
140 908	SUDAN ISD		216 901	STERLING CITY ISD	
148 901	BOOKER ISD		217 901	ASPERMONT ISD	
148 902	FOLLETT ISD		219 901	HAPPY ISD	
148 903	HIGGINS ISD		219 903	TULJA ISD	
148 905	DARROUZETT ISD		219 905	KRESS ISD	
152 504	TEXAS TECH UNIVERSITY HIGH SCHOOL		221 801	TEXAS COLLEGE PREPARATORY ACADEMIES	3, 5, 6, 7, 8, 9, 10, 11, 12, 13, 14
152 802	RISE ACADEMY				
152 803	SOUTH PLAINS ACADEMY CHARTER DISTRICT				
152 805	HARMONY SCIENCE ACAD (LUBBOCK)	1	221 901	ABILENE ISD	
152 901	LUBBOCK ISD		221 904	MERKEL ISD	
152 902	NEW DEAL ISD		221 905	TRENT ISD	
152 903	SLATON ISD		221 911	JIM NED CISD	
152 906	LUBBOCK-COOPER ISD		221 912	WYLIE ISD	
152 907	FRENSHIP ISD		223 901	BROWNFIELD ISD	
152 908	ROOSEVELT ISD		223 902	MEADOW ISD	
152 909	SHALLOWATER ISD		223 904	WELLMAN-UNION CISD	
152 910	IDALOU ISD		224 901	THROCKMORTON ISD	
153 903	O'DONNELL ISD		224 902	WOODSON ISD	
153 904	TAHOKA ISD		226 801	TEXAS LEADERSHIP	11
153 905	NEW HOME ISD		226 901	CHRISTOVAL ISD	
153 907	WILSON ISD		226 903	SAN ANGELO ISD	
156 902	STANTON ISD		226 905	WATER VALLEY ISD	
156 905	GRADY ISD		226 906	WALL ISD	
165 802	MIDLAND ACADEMY CHARTER SCHOOL		226 907	GRAPE CREEK ISD	
165 901	MIDLAND ISD		226 908	VERIBEST ISD	
165 902	GREENWOOD ISD		227 622	TEXAS JUVENILE JUSTICE DEPARTMENT	3, 10, 14
168 901	COLORADO ISD		236 903	WINDHAM SCHOOL DISTRICT	1, 2, 3, 4, 5, 7, 8, 9, 10, 13, 14
168 902	LORAIN ISD				
168 903	WESTBROOK ISD				
169 901	BOWIE ISD		242 902	SHAMROCK ISD	
169 902	NOCONA ISD		242 903	WHEELER ISD	
169 906	GOLD BURG ISD		242 905	KELTON ISD	
169 908	MONTAGUE ISD		242 906	FORT ELLIOTT CISD	
169 909	PRAIRIE VALLEY ISD		243 801	BRIGHT IDEAS CHARTER	
169 910	FORESTBURG ISD		243 901	BURKBURNETT ISD	
169 911	SAINT JO ISD		243 902	ELECTRA ISD	
171 901	DUMAS ISD		243 903	IOWA PARK CISD	
171 902	SUNRAY ISD		243 905	WICHITA FALLS ISD	
173 901	MOTLEY COUNTY ISD		243 906	CITY VIEW ISD	
177 901	ROSCOE COLLEGIATE ISD		244 901	HARROLD ISD	
177 902	SWEETWATER ISD		244 903	VERNON ISD	
177 903	BLACKWELL CISD		244 905	NORTHSIDE ISD	
177 905	HIGHLAND ISD		251 901	DENVER CITY ISD	
179 901	PERRYTON ISD		251 902	PLAINS ISD	
180 901	BOYS RANCH ISD		252 901	GRAHAM ISD	
180 902	VEGA ISD		252 902	NEWCASTLE ISD	
180 903	ADRIAN ISD		252 903	OLNEY ISD	

Accredited Nonpublic Schools in Texas

Nonpublic schools in Texas are accredited by the Texas Private School Accreditation Commission (TEPSAC), an organization recognized by the commissioner of education. Student credits earned in nonpublic schools accredited by TEPSAC can be transferred to Texas public schools. In addition, teacher service in accredited nonpublic schools is recognized for salary increment purposes in Texas public schools. The most current information on nonpublic schools accredited by TEPSAC is available at <http://www.tepsac.org/>.

Texas Education Agency Publication Order Form

Purchaser name _____ Date _____

Send to (name, if different) _____

Address _____

City _____ State _____ Zip _____

Publication title	Available in PDF*	Quantity	Price per copy	Tax exempt only		Cost
				Quantity	Price per copy	
2014-15 Texas School Directory	Yes	_____	\$45.00	_____	\$40.00	_____
Total						_____
<i>Price includes postage, handling, and applicable state tax. Make check or money order payable to Texas Education Agency.</i>						
For publication inquiries and purchase orders [†] send to:			If you are mailing a check or money order, remit this form with payment to:			
Texas Education Agency Publications Distribution 1701 North Congress Avenue Austin, Texas 78701-1494			Texas Education Agency Publications Distribution P.O. Box 13817 Austin, Texas 78711-3817			
<small>[†]Purchase orders are accepted only from Texas educational institutions and government agencies.</small>						

*Copies of the 2014-15 and previous Texas School Directories can be downloaded and printed at no cost from the Texas Education Agency website at <http://mansfield.tea.state.tx.us/tea.askted.web/Forms/Home.aspx>.

Compliance Statement

Title VI, Civil Rights Act of 1964, the Modified Court Order, Civil Action 5281, Federal District Court, Eastern District of Texas, Tyler Division.

Reviews of local education agencies pertaining to compliance with Title VI Civil Rights Act of 1964 and with specific requirements of the Modified Court Order, Civil Action No. 5281, Federal District Court, Eastern District of Texas, Tyler Division are conducted periodically by staff representatives of the Texas Education Agency. These reviews cover at least the following policies and practices:

1. acceptance policies on student transfers from other school districts;
2. operation of school bus routes or runs on a nonsegregated basis;
3. nondiscrimination in extracurricular activities and the use of school facilities;
4. nondiscriminatory practices in the hiring, assigning, promoting, paying, demoting, reassigning, or dismissing of faculty and staff members who work with children;
5. enrollment and assignment of students without discrimination on the basis of race, color, or national origin;
6. nondiscriminatory practices relating to the use of a student's first language; and
7. evidence of published procedures for hearing complaints and grievances.

In addition to conducting reviews, the Texas Education Agency staff representatives check complaints of discrimination made by a citizen or citizens residing in a school district where it is alleged discriminatory practices have occurred or are occurring.

Where a violation of Title VI of the Civil Rights Act is found, the findings are reported to the Office for Civil Rights, U.S. Department of Education.

If there is a direct violation of the Court Order in Civil Action No. 5281 that cannot be cleared through negotiation, the sanctions required by the Court Order are applied.

Title VII, Civil Rights Act of 1964 as Amended by the Equal Employment Opportunity Act of 1972; Executive Orders 11246 and 11375; Equal Pay Act of 1964; Title IX, Education Amendments; Rehabilitation Act of 1973 as Amended; 1974 Amendments to the Wage-Hour Law Expanding the Age Discrimination in Employment Act of 1967; Vietnam Era Veterans Readjustment Assistance Act of 1972 as Amended; Immigration Reform and Control Act of 1986; Americans With Disabilities Act of 1990; and the Civil Rights Act of 1991.

The Texas Education Agency shall comply fully with the nondiscrimination provisions of all federal and state laws, rules, and regulations by assuring that no person shall be excluded from consideration for recruitment, selection, appointment, training, promotion, retention, or any other personnel action, or be denied any benefits or participation in any educational programs or activities which it operates on the grounds of race, religion, color, national origin, sex, disability, age, or veteran status (except where age, sex, or disability constitutes a bona fide occupational qualification necessary to proper and efficient administration). The Texas Education Agency is an Equal Opportunity/Affirmative Action employer.



**Texas Education Agency
1701 North Congress Avenue
Austin, Texas 78701-1494**

January 2015