Texas School Directory

2015-16

**Texas Education Agency
Austin, Texas
January 2016**

Texas School Directory

2015-16

**Texas Education Agency
Austin, Texas
January 2016**

Texas Education Agency

Mike Morath, Commissioner of Education
Michael Berry, Deputy Commissioner for Policy and Programs

Department of Assessment and Accountability

Criss Cloudt, Associate Commissioner

Division of Research and Analysis

Linda Roska, Director

Accountability Research

Jennifer Broussard, Director
Richard Kallus, Project Manager
Lynne Krajevski, Editorial Staff

The *Texas School Directory* provides contact information for Texas Education Agency (TEA) offices and staff and for all regional education service centers, public school districts, charter operators, public schools, and charter schools in the state. Updated information is maintained and provided by school districts and charter operators with help from the TEA AskTED administrator.

The *Texas School Directory* is available on the TEA website at <http://mansfield.tea.state.tx.us/tea.askted.web/Forms/Home.aspx>. A searchable database of the most up-to-date directory information is also available on the AskTED website. Additional information about the school directory may be obtained by contacting TEA AskTED administration by e-mail at AskTED@tea.texas.gov.

Copyright © Notice. The materials are copyrighted © and trademarked ™ as the property of the Texas Education Agency (TEA) and may not be reproduced without the express written permission of TEA, except under the following conditions: (1) Texas public school districts, charter schools, and Education Service Centers may reproduce and use copies of the Materials and Related Materials for the districts' and schools' educational use without obtaining permission from TEA; (2) residents of the state of Texas may reproduce and use copies of the Materials and Related Materials for individual personal use only without obtaining written permission of TEA; (3) any portion reproduced must be reproduced in its entirety and remain unedited, unaltered and unchanged in any way; and (4) no monetary charge can be made for the reproduced materials or any document containing them; however, a reasonable charge to cover only the cost of reproduction and distribution may be charged. Private entities or persons located in Texas that are **not** Texas public school districts, Texas Education Service Centers, or Texas charter schools or any entity, whether public or private, educational or non-educational, located **outside the state of Texas** *MUST* obtain written approval from TEA and will be required to enter into a license agreement that may involve the payment of a licensing fee or a royalty. For information contact: Copyrights Office, Texas Education Agency, 1701 N. Congress Ave., Austin, TX 78701-1494; phone 512-463-9041; email: copyrights@tea.texas.gov.

Table of Contents

Texas Education Agency, Hierarchy Chart, January 2016.....	1
Texas Education Agency, Organization Chart, January 2016.....	2
Texas Education Agency, Topic Directory, December 2015.....	3
Texas Education Agency, Staff Directory, November 2015.....	7
Chief State School Officers, November 2015.....	15
Texas Public School Districts and Charters, Alphabetic Index, November 2015.....	17
Texas Public Schools and Charters.....	39
Texas Public Schools and Charters, Explanation of Symbols and Terms.....	41
Texas Public School Districts and Charters: Additions, Deletions, Consolidations, and Annexations, November 2015.....	42
Texas Public Schools and Charters, Directory, November 2015.....	45
Texas Public School Districts and Charters: Board Members, Assistant Superintendents, Business Managers, and Public Education Information Management System (PEIMS) Coordinators, January 2016.....	279
Texas Regional Education Service Centers.....	389
Texas Regional Education Service Centers, Map, November 2015.....	391
Texas Regional Education Service Centers, Executive Directors, November 2015.....	392
Texas Public School Districts and Charters, by Regional Education Service Center, November 2015.....	393
Texas State Board of Education Districts.....	409
Texas State Board of Education Districts, Map, November 2015.....	411
Texas State Board of Education, November 2015.....	412
Texas Public School Districts and Charters, Alphabetic Index, With State Board of Education (SBOE) District Numbers, November 2015.....	413
Texas Public School Districts and Charters, by State Board of Education (SBOE) District, November 2015.....	423
Accredited Nonpublic Schools in Texas.....	435

Texas Education Agency, Hierarchy Chart, January 2016

Information: 463-9734

Commissioner of Education, Mike Morath.....463-8985
 Senior Policy Director, William Fullerton 936-0873
 Policy Advisor on School Safety, Candace Stoltz..... 463-9286
 Internal Audits, Bill Wilson..... 463-9846
 General Counsel, Von W. Byer 463-9720
 Governmental Relations, Julie Kopycinski..... 463-9682
 Communications, Gene Acuña..... 463-9000
 Media Relations, Debbie Ratcliffe 463-9000
 State Board of Education Support, Renee Jackson 463-9007

Chief Deputy Commissioner,
Lizette Gonzalez Reynolds463-8629
 Texas Permanent School Fund
 Chief Investment Officer, Holland Timmins 463-9169
 Human Resources, Harvester Pope 463-9139

Associate Commissioner, Complaints,
Investigations, and Enforcement, Alice McAfee463-3544
 Governance, Ron Rowell..... 475-3697

Chief Information Officer, Melody Parrish463-9229
 Statewide Education Data System, Sharon Gaston..... 463-9229
 Chief Technology Officer, Lara Coffey 463-7627
 Business Management, Terri Hanson..... 463-8028

Chief School Finance Officer, Lisa Dawn-Fisher463-9238
 State Funding, Amanda Brownson 463-9238
 Financial Compliance, David Marx..... 463-9095

Associate Commissioner, Finance/Chief Financial Officer,
Shirley Beaulieu.....463-9189
 Purchasing, Contracts, and Agency Services, Norma Barrera..... 463-9041
 Agency Services 463-9050
 Budget and Planning, Misti Hancock 463-9041
 Accounting, Ai-Ching Reed 463-9189

Associate Commissioner, Grants and Federal Fiscal
Compliance, Nora Hancock.....463-8992
 Chief Grants Administrator, Cory Green..... 463-8525
 Grants Administration, Yolanda Cantu 463-8525
 Federal Fiscal Compliance and Reporting, Edwin Santiago 463-9175
 Federal Fiscal Monitoring, Mark Hernandez..... 463-9918

Deputy Commissioner, Policy and Programs,
Michael Berry 463-9451
 Rule Making, Cristina De La Fuente-Valadez475-1497

Associate Commissioner, Standards and Programs,
Monica Martinez..... 463-9087
 Curriculum, Shelly Ramos.....463-9581
 Federal and State Education Policy, Gene Lenz.....463-9414
 Instructional Materials and Educational Technology,
 Kelly Callaway463-9601

Associate Commissioner, Educator Leadership and
Quality, Ryan Franklin 936-9831
 Educator Preparation Programs – Accountability and
 Program Management, Tim Miller.....936-8400
 Educator Testing and Certification, Marilyn Cook.....936-8400
 Investigations and Fingerprinting, Doug Phillips936-8239

Associate Commissioner, Assessment and Accountability,
Criss Cloudt.....463-9701
 Student Assessment, Gloria Zyskowski.....463-9536
 Performance Reporting, Shannon Housson463-9704
 Performance-Based Monitoring, Rachel Harrington936-6426
 Research and Analysis, Linda Roska.....475-3523
 Information Analysis, Nina Taylor.....475-3523

Associate Commissioner, Accreditation and School
Improvement, Sally Partridge..... 463-5899
 Waivers.....463-9630
 Program Monitoring and Interventions, Michael Greenwalt.....463-5226
 School Improvement and Support, Mark Baxter.....463-7582
 Charter Schools, Heather Mauzé463-9575

Texas Education Agency, Organization Chart, January 2016

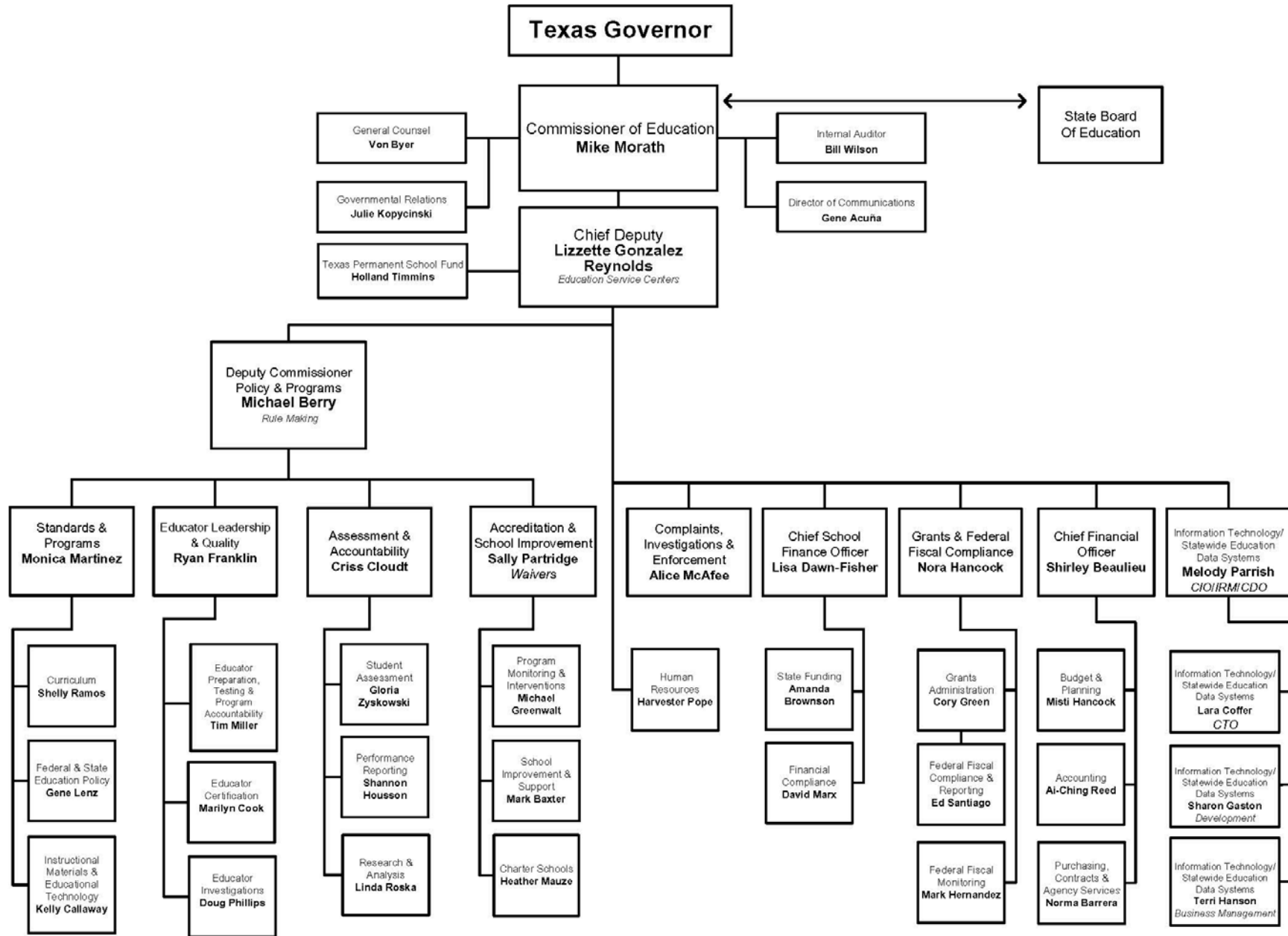

Texas Education Agency, Topic Directory, December 2015

Topic	Phone number	Topic	Phone number
Absences—Student	463-9290	Child Abuse	438-4800
Academic Achievement Record	463-9581	Child Nutrition Program	463-2076
Academic Excellence Indicators	463-9704	Civil Rights Liaison Office	463-9290
Accountability Ratings	463-9704	Class Size	463-9630
Accountability System for Educator Prep (ASEP)	936-8400	College Admission Test Results	475-3523
Accounting—(TEA)	463-9189	College and Career Readiness Initiatives	936-6060
Accreditation and School Improvement	463-5899	Commissioner of Education	463-8985
Adequate Yearly Progress (AYP)	463-9704	Communications—News Media Relations	463-9000
Adult Education	936-6060	Communities in Schools	936-6060
Texas LEARNS	713-696-0700	Compact with Texans	463-4866
GED (General Education Development)	877-392-6433	Complaints	463-3544
Advanced Academics	463-9581	Complaints—Special Education	1-855-773-3839
Advanced Placement Exam	463-9581	Completion Rates Reports	475-3523
AEIS (Academic Excellence Indicator System-now TAPR)	463-9704	Compulsory Attendance	463-9290
After School Services	936-6403	Computers in Schools	463-9601
AIDS	463-9581	Concurrent Enrollment	463-9581
Alternative Assessment (for Special Education Students)	463-9536	Consolidations	463-9238
Alternative Teacher Certification	936-8400	Copyrights Officer	463-9041
Annual Measurable Achievement Objective	463-9581	Corporal Punishment	463-9290
Appraisal Training of School Personnel	919-5491	Counsel, Legal	463-9720
Art Education	463-9581	Counseling and Guidance	463-9581
Asbestos Abatement	800-572-5542	Credit by Exam	463-9581
AskTED	463-9809	Curriculum Development	463-9581
Assessment		DAEP (Disciplinary Alternative Education Program)	463-9286
TAAS/NAPT/ITBS/TAKS	463-9536	Dana Center—UT	471-6190
Teacher Testing	936-8400	Data Collection—PEIMS	
Assessment and Accountability	463-9701	(Public Education Information Management System)	463-9229
Attendance Rule	463-9290	Deaf, Services for the	463-9414
Audits—School	463-9095	Defensive Driving/Driving Safety Training	512-463-6599
Automated External Defibrillators (AEDs)	463-9581	Developmental Disabilities, TX Council for	437-5432
Bank Depository Pledge Contracts	463-9095	Disadvantaged Students—Title I	463-9414
Bible Literacy Education	463-9581	Discipline Management	463-9286
Bidding—Competitive	463-9095	Discretionary Grants	463-8525
Bilingual Education	463-9581	Distance Learning	463-9581
Blind, Services for the	463-9414	Distinguished Achievement Program	463-9581
Block Scheduling	919-5313	District Awards for Teacher Excellence (DATE)	463-9831
Blue Ribbon School	463-9581	Document Control Center (TEA Internal)	463-8525
Board for Educator Certification (SBEC)	936-8400	Driver Education for Public Schools	512-463-6599
Board of Education (State)	463-9007	Dropout Prevention and Recovery Program	936-6403
Bond Guarantee Program	463-9238	Dropout Reports	475-3523
Bond Proceeds, Investment of	463-9095	Dual Enrollment for High School Students	463-9581
Budget (TEA Internal)	463-9852	Dyslexia	463-9581
Bulletin 679 (Accounting Manual)	463-9095	Early Childhood Education	
Bullying in Schools	463-9286	General	936-2546
Buses (School)	463-9238	Pre-School Students with Disabilities	463-9414
Business Schools	463-9544	Early College High Schools	463-9581
Career and Technical Education	463-9581	Early Release Days	463-9630
Certification of School Personnel	936-8400	Economics/Free Enterprise	463-9581
(Specialist located at each ESC)		Ed-Flex	463-9414
Chapter 74, TAC—Graduation Requirements	463-9581	Education Research Centers	475-3523
Character Education	463-9581	Education Service Centers	463-5988
Charter Schools	463-9575	Educational Assessment—see Assessment	
Chief Deputy Commissioner	463-8629	Educational Research	475-3523
Chief Financial Officer	475-3773	Educational Technology	463-9581
Chief Information Officer	463-2321	Educator Assessment	936-8400
Chief Technology Officer	463-8110	Educator Certification	936-8400

Texas Education Agency, Topic Directory, December 2015

Topic	Phone number	Topic	Phone number
Educator Leadership and Quality.....	936-9831	Homeless Education Administration.....	463-9235
Emergency/Disaster Management—Schools.....	463-9286	Homeless Help Line.....	1-800-446-3142
Emergency Teacher Permits.....	936-8400	Honors Courses.....	463-9581
End of Course Exam.....	463-9536	Human Resources (TEA).....	463-8200
Energy Management.....	463-1931		
English As a Second Language.....	463-9581	Impact Aid.....	463-9414
English Language Arts.....	463-9581	Indirect Cost Rates.....	463-9095
Environmental Education.....	463-9581	Individuals With Disabilities Education Act (IDEA).....	463-9414
Equal Access to Vocational Education.....	463-9581	Information	
Equal Educational Opportunity.....	463-5226	Telephone Operator.....	463-9734
Equalized Wealth Level (Chapter 41).....	463-9238	Public Information.....	463-9000
ESEA (Elementary Secondary Education Act).....	463-8525	Information Technology Systems.....	463-8110
Essential Knowledge.....	463-9581	Innovative Courses.....	463-9581
and Skills.....	http://tea.texas.gov/curriculum/teks/	Instructional Facilities Allotment.....	475-1217
ExCET.....	936-8400	Instructional Materials.....	463-9581
Extended School Year Program.....	463-8525	Interagency Coordination.....	463-9682
Extracurricular Activities.....	471-5883	Internal Audit.....	463-9846
		Internal Operations (TEA).....	463-9437
Facilities.....	463-9238	International Baccalaureate.....	463-9581
Federal Reports—CCD.....	463-9704	Internet Address.....	http://www.tea.texas.gov
Finance		Investigations, Financial.....	463-9095
State.....	463-9238	Investment of Bond Proceeds.....	463-9095
Grants Administration.....	463-8525	Investments (Permanent School Fund).....	463-9169
Fine Arts.....	463-9581		
Fingerprinting.....	936-8400	JJAEP (Juvenile Justice Alternative Ed Program).....	463-9286
Fitness Assessment.....	463-9581		
Foreign Languages.....	463-9581	Kindergarten.....	463-9581
Foundation School Program.....	463-9238		
		Language Acquisition Program.....	463-9581
Gangs.....	463-9286	Language Arts.....	463-9581
GEAR UP.....	936-6060	Languages other than English.....	463-9581
GED (General Education Development).....	877-392-6433	Leaver Reporting.....	475-3523
General Counsel.....	463-9720	Legal Services.....	463-9720
General Inquiries.....	463-9290	Legislative Information.....	463-9682
Geography Courses.....	463-9581	Lesson Plans.....	463-9581
Gifted/Talented Education.....	463-9581	Libraries (School).....	463-9581
Governance.....	463-9623	Library (TEA Internal).....	463-9050
Government Courses.....	463-9581	Limited English Proficiency (LEP).....	463-9581
Governmental Relations.....	463-9682	Literacy—Adults.....	713-696-0700
Graduation Requirements.....	463-9581	Long-Range Plan for Technology.....	463-9601
Grants and Fiscal Compliance.....	463-8992	Low Performing Schools.....	463-5226
Guidance and Counseling.....	463-9581	Lunch/Milk/Breakfast Programs.....	463-2076
Handicapped Students—see Special Ed		Magnet Courses.....	463-9581
Health and Safety.....	463-9581	Mathematics.....	463-9581
Health Education.....	463-9581	Media Inquiries.....	463-9000
Hearing-Impaired, Services for the.....	463-9414	Mid-Winter Conference for Administrators.....	477-6361
Hearings and Appeals.....	463-9727	Migrant Education.....	463-9581
High School Allotment.....	936-0356	Military Interstate Compact.....	463-9581
High School Completion and Success Grant.....	463-8211	Minimum High School Program.....	463-9581
High School Equivalency (GED).....	877-392-6433	Monitoring and Interventions.....	463-5226
High School Initiative.....	936-6060	Music Education.....	463-9581
Higher Education.....	427-6100		
Highest Ranking High School Graduate.....	475-3541	NAEP (National Assessment of Ed Progress).....	463-9536
Highly Qualified Teachers/Paraprofessionals.....	463-5280	Ninth Grade Transition Grant.....	463-6939
Home Rule Districts.....	463-9575	No Child Left Behind (NCLB).....	463-9414
Home Schooling.....	806-744-4441	No Pass/No Play (Non UIL Activities).....	463-9689
Homeland Security.....	463-9286	No Pass/No Play (UIL Activities).....	471-5883

Texas Education Agency, Topic Directory, December 2015

Topic	Phone number	Topic	Phone number
Non-public School Accreditation	512-499-8377	SAT Reports	475-3523
Norm Referenced Assessment Program for Texas	463-9536	SBEC (State Board for Educator Certification)	936-8400
Nutrition—Food Service	463-2076	School Audits	463-9095
OFSDP (Optional Flexible School Day Program)	463-4834	School Board Training	463-9623
OFYP (Optional Flexible Year Program)	463-4834	School Budgets	463-9095
Open-Enrollment Charter Schools	463-9575	School Calendars—Waivers	463-9630
Open Records Requests	463-3464	School District Teaching Permit	463-3941
Optional Flexible Year Program	463-9238	School Facilities	463-9238
Out of School Time Programs	936-6403	School Finance	463-9238
P-16 Initiative	463-8211	School Financial Audits	463-9095
Parent-Taught Driver Education	424-2000	School Library Services	463-9581
Parental Rights	463-9290	School Lunch and Breakfast Programs	463-2076
Parenting and Paternity Awareness (p.a.p.a.) Program	463-9581	School Report Card	463-9704
PDAS (Professional Development and Appraisal System)	919-5433	School Safety and Violence	463-9286
PEIMS (Public Education Information Management System)		School Social Work	936-6403
Ad Hoc Reporting	463-9234	School Transportation	463-9238
Data Collection	463-9229	Science	463-9581
Data Standards	463-9229	Second Languages	463-9581
Performance Based Monitoring	936-6426	Section 504, Rehabilitation Act of 1973	463-9290
Performance Reporting	463-9704	SENS (Statewide Education Notification System)	463-8045
Permanent School Fund	463-9169	Service Centers	463-5899
Personal Financial Literacy	463-9581	Sexuality Education	463-9581
Personnel (TEA Internal)	463-8200	SHARS (School Health and Related Services)	463-9414
Phonics	463-9581	Snapshot	463-9704
Physical Education	463-9581	Social Promotion	463-9581
Plant Services	463-9238	Social Studies	463-9581
Pregnancy, Education, and Parenting (PEP)	463-9762	Special Accreditation Investigation	463-3544
Prekindergarten	936-2546	Special Education	463-9414
Preparation Time (Teacher)	939-8266	Speech Communication Courses	463-9581
Private Schools	512-499-8377	Standards and Programs	463-9087
Project SHARE	463-9087	State Board for Educator Certification (SBEC)	936-8400
Promotional/Retention	463-9581	State Board of Education	463-9007
Proprietary Schools	936-3100	State Compensatory Education	
Public Information	463-9000	Funding	463-9238
Publications Distribution and Sales	463-9744	Program	463-9095
Purchasing Agent (TEA Internal)	463-7822	State Funding	463-9238
QSCB (Qualified School Construction Bonds)	463-9238	State Initiatives	936-6060
QZAB (Qualified Zone Academy Bond) Program	463-9238	Statewide Data Initiatives	463-9229
Rating of Districts	463-9704	Statewide Longitudinal Data Systems	463-9229
Reading	463-9581	Statewide Policy and Programs, Deputy Commissioner	463-9451
Reading First Grants	463-9581	Steroid Testing	463-9581
Recommended High School Programs	463-9581	Student Absences	463-9290
Records Retention for LEAs	454-2705	Student Assessment	463-9536
Regional Education Service Centers	463-5899	Student Attendance Accounting	463-9238
Report Card—District and Campus	463-9704	Student Attendance Audits	463-9095
Request for Applications (RFAs)	463-8525	Student Records Exchange Application	463-7246
Research and Analysis	475-3523	Student Success Initiative (SSI)	936-6060
Response to Intervention	463-9581	Student/Teacher Ratio	463-9630
Retention Policy	463-9581	Student Transfers	463-9290
Retention Reporting	475-3523	Substitute Teachers	936-8400
Robert Byrd Honors Scholarship	427-6551	Suicide Prevention	936-6060
Rules/TAC	475-1497	Summer School	463-9581
Salaries—Teacher	936-8266	Superintendents Leadership Development Cooperative (SLDC)	919-5282
		Supplemental Educational Services (SES)	463-5899
		Suspensions/Expulsions	463-9286
		TAKS (Texas Assessment of Knowledge and Skills)	463-9536
		TAKS Remediation	463-9581

Texas Education Agency, Topic Directory, December 2015

Topic	Phone number	Topic	Phone number
TAPR (Texas Academic Performance Report)	463-9704	Texas Primary Reading Inventory	463-9581
TASP (Texas Academic Skills Program)	427-6100	Texas Scholars Program.....	480-8232
Teach for Texas Grant.....	1-877-782-7322	Texas School Directory—Changes	463-9809
Teacher Advancement Program (TAP)	322-3757	Texas School for the Blind	206-9270
Teacher Aides—Certification	936-8400	Texas School for the Deaf, South Campus	462-5353
Teacher Appraisal.....	919-5433	Texas Spain Initiative.....	919-5130
Teacher Assessment	936-8400	Texas Student Data System (TSDS).....	463-9229
Teacher Assignments	936-8400	Texas Tomorrow Fund	1-800-445-GRAD
Teacher Certification.....	936-8400	Texas Virtual Schools Network	463-9581
Teacher Conference Period.....	936-8266	Textbooks.....	463-9400
Teacher Education.....	936-8400	Theater Arts Education	463-9581
Teacher Inservice	463-9630	Title I	463-9414
Teacher Pay/Salary Scale.....	936-8266	Title II, TPTR	463-8525
Teacher Preparation Time.....	936-8266	Title IV, Safe and Drug Free Schools	463-9414
Teacher Records	936-8266	Title VI, VII, VIII.....	463-9414
Teacher Retirement System	542-6400	Trade Schools	463-9544
Teacher Service Records	936-8266	Transcripts	463-9581
Teacher Shortages	463-3769	Transfers—Student	463-9290
Teacher Testing	936-8400	Transportation (School).....	463-9238
Teacher of the Year.....	477-6361	T-STEM (Texas Science, Technology, Engineering, and Math)	463-8211
Tech Prep.....	463-9581	Tuition at LEAs	463-9238
Technology Applications.....	463-9581	Twenty First Century After School Grants	463-8525
TEKS (Texas Essential Knowledge and Skills).....	463-9581		
and Skills).....	http://tea.texas.gov/curriculum/teks/	U.S. Department of Education	1-800-USA-LEARN
Testing		Undocumented Immigrants	463-9720
GED	877-392-6433	University Interscholastic League (UIL).....	471-5883
TAKS/TAAS/NAPT/ITBS	463-9536	University/School Partnerships.....	936-6060
Teacher Assessment.....	936-8400		
TETN (Texas Education Telecommunication Network)	512-919-5372	Valedictorian	475-3541
Texas Administrative Code (TAC)	475-1497	Veterans Education	463-3168
Texas Council on Workforce and Economic Competitiveness.....	936-8100	Video Conferencing	463-8045
Texas Dropout Recovery Pilot Program.....	936-6403	Violence	463-9286
Texas Early Education Model (TEEM).....	936-2546	Virtual Schools.....	463-9581
Texas Education Directory (AskTED)	http://AskTED.tea.state.tx.us	Visually Handicapped, Services for the.....	463-9414
Texas Essential Knowledge and Skills (TEKS)	463-9581		
TEXAS Grant Program.....	1-800-242-3062, ext. 6455	Waivers.....	463-9630
Texas High School Project	936-6060	Wealth Equalization.....	463-9238
Texas Higher Education Coordinating Board.....	427-6100	Weather Days	463-9630
Texas Leadership Center	477-9014	Writing.....	463-9581
Texas Oral Proficiency Test.....	936-8400		
Texas PK-16 Public Education Information Resource (TPEIR).....	463-3636	Youth Opportunities Unlimited (YOU Program)	427-6140

Texas Education Agency, Staff Directory, November 2015

Name	Phone number	Name	Phone number
ABRAHAM, SINI.....	463-5106	BOHRER, BILL.....	463-9104
ACKERMANN, KIM.....	463-9536	BOLANG, LAURA.....	936-4246
ACOSTA, MARIO.....	463-5224	BOOKER, BARBARA.....	437-5432
ACUNA, GENE.....	463-9000	BOOKMAN, KIM.....	463-5226
ADAME, LISA.....	463-8200	BOREL, JANET.....	463-9536
AGRAZ, JUDITH.....	463-9536	BOURGEOIS, ANGEL.....	475-1913
AKER, CHERYL.....	936-9831	BRADY, GERONIMA.....	936-8400
AKI, FUAT.....	463-0816	BRANNAN, KIMBERLY.....	463-9536
AKIN, BILL.....	463-9339	BRANTLEY, MO.....	936-2498
ALANIZ, ARNOLDO.....	463-9575	BREEDEN, TERRI.....	463-9414
ALBA, VANESSA.....	936-8400	BREWER, MONICA.....	463-9581
ALBRIGHT, WILL.....	463-4732	BRIGTSEN, PARK.....	463-9315
ALDRIDGE, ROBIN.....	463-3940	BRITE, PHILLIP.....	463-9153
ALEXANDER, CARRIE.....	463-9536	BRITE, TAMMY.....	463-9594
ALONZO, DAVID.....	475-1869	BROOKS, ESTELLE.....	475-3442
ALVARADO-BOLEK, SILVIA.....	463-9536	BROUSSARD, JENNIFER.....	463-1241
AMARO, ANNA.....	936-8400	BROWNSON, AMANDA.....	463-0986
ANDERSON, JAN.....	463-9053	BRUNETTI, MARIA.....	936-8400
ANDERSON, VALERIE.....	463-9575	BRYANT, KENNETH.....	463-2960
APRIL, PATRICIA.....	463-9173	BUCHER, KEN.....	936-4276
AQUINO, GENEDINE.....	463-2160	BUNKER, ANDREW.....	463-8552
ARAMBULA, MARITZA.....	463-9414	BUNKER-HENDERSON, NICOLE.....	463-9720
ARMSTRONG, JEFF.....	475-3610	BUNTON, RITA.....	936-3712
ARREOLA, JULIEANNE.....	463-8856	BURLESON, LATRICE.....	936-2006
ARRIAGA, LINDA.....	936-8400	BURNETT, RICHARD.....	463-7631
ASHBY, KATHERINE.....	936-6426	BURNHAM, SUSAN.....	463-9462
AUCHTERLONIE, MONIKA.....	936-2584	BURNS, KAMI.....	463-9353
AUGUSTINE, MICHAEL.....	936-2618	BUTLER, DAVID.....	463-9022
AVERILL, SARAH.....	463-8525	BUTLER, YVETTE.....	475-1688
AVERY, STACY.....	463-8211	BYER, VON W.....	463-9720
AYERS, LORRIE.....	936-2166	BYRAM, SCOTT.....	936-8400
		BYRWA, BRIAN.....	463-9536
BACA, JOSE.....	936-2582		
BAGGISH, STUART.....	463-9720	CADENA, ELI.....	463-9536
BAIN, SUSAN.....	463-5090	CAL, JUAROD.....	463-5226
BAKER, MARGARET.....	463-9720	CALDER, DIANNE.....	463-6483
BAKER, PATRICK.....	936-4628	CALLAHAN, LAUREN.....	463-9000
BALLARD, TONYA.....	475-3686	CALLAWAY, KELLY.....	463-9601
BALLAST, KERRY.....	305-9231	CAMERON, KATHLEEN.....	463-1949
BANKS, MICHELLE.....	463-9820	CAMMACK, CYNTHIA.....	936-9294
BANUELOS-GAMBLE, NANCY.....	463-2117	CAMPBELL, MEGAN ROSE.....	463-4731
BARKER, CERRI.....	463-8855	CAMPOS, PATRICIA.....	463-9614
BARRERA, MARISA.....	936-8400	CANALES, MERRY.....	463-6147
BARRERA, NORMA.....	463-7822	CANNON, ANDREW.....	463-8167
BARRON, JULIE.....	463-3902	CANSLER, CATHERINE.....	463-9050
BATISTE, LAURA.....	463-9704	CANTU, MARTHA.....	437-5439
BAXTER, MARK.....	463-7582	CANTU, YOLANDA.....	463-8525
BAYLOR, SKIP.....	463-9108	CAPELLO, CARLOS.....	475-0328
BEASLEY, LYNN.....	463-4866	CARLTON, BELINDA.....	437-5432
BEAULIEU, SHIRLEY.....	475-3773	CARMICHAEL, APRIL.....	463-4389
BECK, BRIAN.....	463-9536	CARMICHAEL, DANIEL.....	463-6343
BECK, VIRGINIA.....	463-8525	CARMICHAEL, JAMES.....	936-8400
BEHNKE, ASHLEY.....	463-4834	CARRASQUILLO, PABLO.....	463-9290
BELSHEIM, DAVID.....	463-9781	CARROLL, JEFF.....	463-5373
BENEDICT, MICHAEL.....	936-0476	CASTANEDA, SONIA.....	463-9522
BERRY, MICHAEL.....	463-9451	CASTANO, LEONARDO.....	936-1947
BILDERBACK, JOANN.....	463-9581	CASTILLO, ART.....	463-7972
BINKLEY, MICHELE.....	463-9536	CASTRO, CARLOS.....	463-9165
BIRNSTIEHL, MICHAEL.....	463-0964	CAUDILL, ROB.....	475-3925
BISHOP, DALE.....	463-9791	CAVAZOS, ESMERALDA.....	463-9581
BLACK, DINA H.....	305-9207	CERVANTES, JAIME.....	463-5140
BLACKWELL, JULIENNE.....	463-0815	CERVANTEZ, FEDERICO.....	463-5380
BLAIS, ELEANOR.....	463-8525	CHANG, DAVID.....	475-1813
BLOOR, SANDRA.....	463-9536	CHANG, MEI.....	463-9135
BOHMER, TRACY.....	475-1284	CHAO, ERICA.....	936-2359

Texas Education Agency, Staff Directory, November 2015

Name	Phone number	Name	Phone number
CHAWLA, DIVYA	463-3249	DUNCAN, MARK	463-9720
CHEN, ERIC	463-9773	DUNN, RICHARD	463-9164
CHIU, JO-CHUN	936-1880	DUVALLON, PIERRE	463-6672
CHRISTIE, HEATHER	936-4451	DWIGGINS, LAUREN	463-0922
CHU, JASMINE	463-3768		
CHUPKA, NICOLE	936-2142	EARLY, ANN	463-5226
CIVILETTO, CATHERINE	463-9201	EDWARDS, PENNY	463-5031
CLARK, ALAN	463-8525	EISENBECK, NELDA	463-9191
CLAUSSEN, BLAIR	936-3326	ELLIS, DANIEL	936-2585
CLIFTON, TASHA	463-8525	ELLIS, JOHN	475-4965
CLOUDT, CRISS	463-9701	ELLIS, VICTORIA	463-8131
COBOS, LOURDES	463-9573	ELLISON, CYNTHIA	437-5432
COFFER, LARA	463-7627	ELLISON, SHAWANA	463-2115
COGAN, DEENA	463-6854	ELZIE, KERRI	936-8400
COLBERT, DANA	463-3464	ENGELMANN, TODD	475-4809
COLUNGA, MICHELLE	463-9536	ESCOBEDO, ERIC	463-5710
CONE, BRADLEY	475-2622	ESCOBEDO, GAYLE	475-2372
CONNOLLY, JAMES	463-7835	ESTLUND, ERIC	463-9536
CONOVER, DOUG	475-3522	EUBANKS, JESSICA	463-0442
CONOVER, PAM	936-6464	EVANS, AMY	463-8122
COOK, MARILYN	936-8400	EVERHART, JANA	936-8400
COOK, MICHELE	463-8200		
COOPER, BRIDGETT	463-9644	FANNON, CONNIE	463-9563
COOPER, DANA	463-5127	FARRELL, JAMES	936-4169
COPELAND, AMY	463-8732	FEARY, JILL	463-6407
COPENING, RHEA	305-9223	FEMAT, ELIZABETH	936-2524
CORBETT, MONA	463-8525	FERGUSON, KATHY	463-8267
CORDRY, JOANNA	437-5432	FIDELMAN, SAMANTHA	475-1957
CORONA, JASON	463-4737	FISH, CYNTHIA	463-9110
CORTEZ, KATHY	463-8200	FISHER, MICHION	463-7856
COTTLE, LISA	463-9536	FLORES, BETTY	936-0528
COULTRESS, SUSIE	463-9581	FLORES, DANIEL	463-7599
COWAN, CHRIS	463-3847	FLORES, YVONNE	463-1587
COY, PAM	936-8400	FONTENOT, DONNA	463-9536
CRABTREE, JONATHAN	463-9720	FOOTE, ANGELA	463-6639
CRAFT, CHRISTOPHER	463-9536	FORD, ASHLEY	437-5432
CRAIG, SHAUN	936-8400	FORRESTER, DEBBIE	463-7540
CRAMER, JEFFREY	936-2569	FOWLER, DALE	463-3282
CRANFORD, KEITH	463-9704	FRANCIS, CATHERINE	463-4116
CRONEN, LIZ	463-5226	FRANCIS, VALERIE	936-1367
CROSS, MICHELE	463-2243	FRANCO, PAM	463-5734
CROWE, JAMIE	463-9704	FRANKLIN, RYAN	936-9831
CULBERTSON, DeETTA	463-9000	FRANZEN, GORDON	463-5226
		FRANZEN, LYNN	463-9536
DADE, MELINDA	936-4243	FREEMAN, TIM	463-5226
DAHL, KEVIN	463-9208	FRENCH, JON	463-2808
DAMON, TRACY	463-9115	FRIERSON, TAMIE	463-9485
DASARI, UMA	463-2125	FUDGE, BARNEY	463-9581
DAVIS, JAMES	463-9630	FULLER, DARREN	463-3425
DAVIS, TAMMY	463-5585	FULLERTON, WILLIAM	936-0873
DAWN-FISHER, LISA	463-9179		
DE LA FUENTE-VALADEZ, CRISTINA	475-1497	GAINES, LAURA	463-9575
DE LA GARZA, JOSE	936-0262	GALLARDO, VANESSA	463-9536
DECATUR, WILLIAM	463-9831	GALLEGOS, ALEJANDRA	305-8992
DENMAN, LINDSAY	463-9047	GALLOWAY, DIANNE	463-9536
DESANTIS, CANDICE	463-2590	GALVAN, JOHNNY	936-3166
DEVRIES, NORMA	475-1679	GALVEZ FABIAN, JUDY	463-9536
DIAZ, RUBEN	936-8400	GAONA, ARACELI	463-9536
DILL, COLLEEN	475-3487	GARCIA, ALINE	475-1039
DITTY, LAUREN	463-3070	GARCIA, CARLOS	463-2099
DIX, MELISSA	463-8065	GARCIA, DIDI	463-9147
DIXON, DARLA	936-0881	GARCIA, FERNANDO	936-3726
DOMINGUEZ, ELSA	463-7652	GARLAND, JOHN	463-9575
DOVER, MERLE	463-9716	GARZA, CARLOS	463-8525
DUARTE, ROSE	463-9581	GARZA, ROSIE	463-7416

Texas Education Agency, Staff Directory, November 2015

Name	Phone number	Name	Phone number
GASTON, SHARON	463-0096	HIRANI, KARIM	463-9163
GENTZEL, MARK	936-6318	HOANG, CHRISTINE	463-9720
GEOFFREY, SONA	463-9536	HOLLON, RICHARD	463-4822
GERNERT, KATHRYN	463-9160	HORGOS, SANDI	463-5226
GIBSON, KEISHA	463-9536	HOSEY, SONYA	437-5432
GIESBERG, MELISSA	463-9575	HOUGHTBY, ROBERT	463-2961
GLENN, BILL	305-8710	HOUSHMAND, ALI	463-9170
GOKHALE, SONALI	463-9720	HOUSSON, SHANNON	463-9704
GOLSAN, JAMES	463-3769	HRABOVSKY, KIM	463-9536
GOMES, BROCC	475-2361	HRUSTIC, IGOR	463-2988
GOMEZ, MIGUEL	936-5285	HSIAO, AMY	463-9536
GOMEZ, MIGUEL A.	463-9536	HU, XIAOYING	463-9584
GONZALES, CATHERINE	463-9581	HUANG, CHENIE	463-8945
GONZALES, DEBBIE	475-3598	HUBBARD, JIM	463-4770
GONZALES, LISA	463-3246	HUDSPETH, JOHN	463-9532
GONZALEZ, NINA	463-9575	HUFFMASTER, MELISSA	936-0475
GOODMAN, NATHALIE	463-9513	HUGGINS, CASSIE	463-9232
GOVEA, LETICIA	463-1427	HUGHES, LISA	463-9682
GOVINDAN, KRISHNA	936-6927	HUKARI, AUDREY	463-8130
GRAD, KAREN	463-9536	HUMPHREY, THOMAS	463-8956
GRADY, CONNOR	463-5226	HURD, SHALONDA	463-7059
GRASSO, ANTHONY	463-7442		
GREEN, CORY	463-8525	IGHIOUER, RACHID	936-7198
GREEN, ROY	463-5226	IMAFIDON, JANIKA	463-9617
GREENHALGH, JENNIFER	463-9536	IVAZUK, JOSEPH	463-5150
GREENWALT, MICHAEL	463-5226		
GREGG, DAVID	936-6019	JACKSON, RENEE	463-9007
GREGORY, WILLIAM	463-9536	JARAMILLO, ADOLFO	475-3315
GRIFFIN, KELLY	475-3255	JARAMILLO, MANUEL	463-4829
GRIFFIN, RACHEL	463-9536	JERNIGAN, ASHLEY	463-1417
GRIM, CASEY	463-3921	JOHNSON, AL	463-9260
GRUBENMAN, JOHN	463-9367	JOHNSON, BARBARA	463-9316
GRUNBERGER, SARA	463-8254	JOHNSON, KAREN	463-9720
GRUNER, CINDY	463-8525	JOHNSON, LINDA	463-2395
GUERRA, TRACY	463-9720	JOHNSON, SCOTT	463-4790
GUESS, LANETRA	463-6939	JOHNSTON, LARRY	463-9116
GUKEISEN, KARYN	463-8525	JONES, CHRIS	463-9720
GUNTER, AMANDA	475-1497	JONES, KEVIN	475-2034
GUO, LISHA	475-1616	JONES, WENDY	437-5432
GUTHRIE, JULIE	463-9536	JONS, JUSTIN	475-1778
GUTIERREZ, LUPITA	475-3527	JUAREZ, JUANITA	463-9536
		JULIAN, RICHARD	463-8963
		JURADO, STEVE	936-9285
HADNOT, DYNETRO	463-1753		
HAMILTON, LACEY	936-0264	KAATZ, BARBARA	463-9414
HAMMAN, STEVE	463-5226	KALLUS, RICHARD	463-9710
HANCOCK, MISTI	463-9041	KANG, HUNG	463-5374
HANCOCK, NORA	463-8992	KARPOVA, ANYA	463-8349
HANLON, BARBARA	475-3468	KEESE, RENEE	463-9720
HANSON, TERRI	463-8028	KEITH, MELODY	936-4306
HARRINGTON, RACHEL	936-6426	KELLY, KENYA	463-8569
HEADLEY, MARSHA	463-2554	KENDRICK, RICK	463-6220
HEEB, KATHERINE	463-9334	KENNEDY, JENNIFER	463-9792
HEINRICH, RONALD	475-3541	KEYSER, JIM	475-3501
HEMPHILL, BRETT	463-9158	KILPATRICK, AMY	936-3584
HENDLEY, JIHAN	463-5226	KING, LESLIE	463-2145
HENRY, MIXON	936-8400	KINGSLEY, ROCHELLE	463-8875
HENRY, SANDRA	936-2746	KIRCHNER, GLEN	463-9536
HERMOSILLA, THANH	463-9006	KIRKPATRICK, ALASTAIR	463-9348
HERNANDEZ, DIANE	463-9704	KISER, DEANN	463-5154
HERNANDEZ, KARLA	936-2530	KLING, KELSEY	463-9581
HERNANDEZ, MARK	463-9918	KLUS, MICHEL	463-8971
HESS, CHARLES	463-2697	KOCUREK, KRISTEN	463-8932
HEWITT, JASON	463-9536	KOPYCINSKI, JULIE	463-9682
HIMANI, FATIMA	463-9277	KRAJEVSKI, LYNNE	463-8039
HINGORANI, ROGER	463-3227		

Texas Education Agency, Staff Directory, November 2015

Name	Phone number	Name	Phone number
KRAVITZ, KELLY	463-9235	MATHENY, CHRISTINA	463-9530
KRENEK, MELINDA	936-3593	MAUZE, HEATHER	463-9575
KRES, MARK	463-9588	MAY, SUSAN	463-9414
KUHN, NANCY	463-6313	MAZZANTINI, CHARMAINE	463-9720
KUNTZ, MICHAEL	936-6366	MCAFFEE, ALICE	463-3544
KUTAC, CODY	936-1356	MCCAIN, KAMERYN	463-6469
		MCCORMICK, CHRISTINE	463-2334
LACHMAN, DANA	463-6763	MCCOY, KENNETH	463-9704
LAGOW, RICHARD	475-4270	MCCOY, REBECCA	936-0761
LANG, GAYE	463-2023	MCKENZIE, AL	463-9186
LAQUEY, ANN	463-6632	MCKNIGHT, DARRELL	463-9290
LEATH, SHELLY	463-9536	MCLAUGHLIN, DAVID	463-1110
LEDNICKY, JOHN	463-9065	MCMILLION, ROBIN	475-3456
LEE, LEA ANN	463-0693	MEDINA, ECHO	463-6931
LEE, SOYOUNG	463-0739	MEITLER, MONTGOMERY	463-9720
LEE, SPRING	463-7614	MELE, BRENDA	475-2995
LEIJA, LORI	305-9276	MERRILL, ANDREW	463-5021
LENZ, GENE	463-9414	MEUTH, COLLEEN	463-9000
LEUNG, JULIE	936-2929	MEZGER, ASHLEY	463-5226
LEWIS, DEMETRIUS	475-3466	MICHELSON, TAMMY	936-2217
LEWIS, KAELA	463-5226	MIDTBO, KEN	463-9704
LEWIS, KAREN	463-9591	MIGL, MORGAN	463-3922
LIMON, ROBERT	936-4474	MILLER, KARIN	463-9581
LIN, ZHI	936-4242	MILLER, TIM	475-1476
LINDEN, EDWARD	936-0733	MITCHELL, JOHN	463-9536
LIU, GUOQING	936-9866	MITCHELL, MITCH	936-2884
LIU, XIAOMEI	936-1354	MOLINA, ANNIE	463-9399
LOGAN, LINDA	437-5432	MOLINA, PATRICIA	463-7115
LOMBARDO, ROSEMARY	936-2525	MOMIN, SHABANA	936-0722
LOPEZ, ANGELA	463-9150	MONTGOMERY, BRIAN	463-9100
LOPEZ, CARRIE	463-6758	MONTOYA, VALERIE	463-9536
LOPEZ, GINA	936-2502	MOORE, ERIC	463-9536
LOPEZ, VIVIANA	463-5280	MOORE, TIMOTHY	463-8747
LOPONI, NELSON	463-9079	MORA, RON	463-3983
LOSABIA, BRIAN	463-9756	MORALES, NANCY	463-5226
LOSEKE, DAVID	475-2155	MORALES, PAUL	475-0821
LOUGHREY, KATE	936-2265	MORENO, PAUL	475-2228
LOVE EL HARIM, JEAN	463-9536	MORIATY, LAURA	463-9727
LOVETT, KATHRYN	936-6359	MORRISON, HOWARD	936-2546
LOZORIA, ISABEL	463-9727	MOYDHEEN, SHEIK	463-3956
LU, JOAN	463-9236	MUNOZ, JOHN	475-2032
LU, MARY	463-6807	MURRAY, TRISHA	475-3585
LUCAS, CHRISTOPHER	463-9704	MYERS, PAULA	463-8985
LUGO, MARIA	463-9383	MYSYK, ANDRIY	463-2545
MAHDEV, RASHMI	936-3357	NAGARAJAN, RAJ	463-4685
MALLARD, DARENDA	936-5938	NAPPA, ANNE	463-9536
MALLORY, SHULING	463-9704	NESBY, MELONIE	463-8200
MANDALA, SRIDHAR	936-6469	NEUMEYER, LOIS	463-9536
MANESS, JAMES	463-7246	NEVILLE, KIM	936-1879
MANNING, KERRY	463-4407	NEWELL, JOHN	463-1814
MANSELL, SHERRY	463-2402	NGUYEN, ANNA	463-9536
MANZO, ROBERTO	475-2974	NGUYEN, MARK	463-9704
MAREK, SUSAN	463-5226	NGUYEN, SON	463-4791
MARIN, ERIC	463-9720	NGUYEN, TAM	463-3489
MARION, CHELAINE	463-9581	NINO, NELLI	463-4168
MARQUARDT, LORI	463-9259	NIX, SANDY	936-8400
MARQUEZ, BECKY	463-9720	NOREN, DOUGLAS	475-3402
MARTIN, LEAH	463-8597	NORMAN, JERRY	463-8047
MARTIN, TIFFANY	936-1776	NUNEZ-WALLACE, MARYHELEN	463-8525
MARTINEZ, IRMA	463-5647		
MARTINEZ, MARIBEL	463-9368	OBREGON, ALMA	475-1993
MARTINEZ, MONICA	463-9087	OCASIO, KELLY	936-0356
MARX, DAVID	463-2945	O'DONNELL, MICHELE	463-5226
MASKA, CHRIS	463-9720	O'HARA, PATRICIA	463-9704

Texas Education Agency, Staff Directory, November 2015

Name	Phone number	Name	Phone number
OKIMURA, JUDY.....	936-8400	RASBERRY, STANLEY	463-9536
OLIVAREZ, VICTORIA.....	463-6883	RATCLIFFE, DEBBIE GRAVES	463-9000
ORTIZ, CHRISTY.....	463-9536	REAVES, JAMES.....	463-2060
ORTIZ, SHAYNA.....	463-2617	RECTOR, ROBERT PENT.....	463-9675
OSMA, ALEJANDRO	463-9536	REDDY, AJAY.....	936-2157
OSTER, KATIE.....	475-3545	REED, AI-CHING.....	936-2556
OSTER, PEGGY.....	437-5433	REESING, MARTHA	463-9587
OSWALD, ERIC.....	463-9151	REGAL, TIM.....	463-0961
OVENS, ANDREA.....	936-7339	REISMAN, HEATHER	463-9720
OVERSTREET, DANETTE	463-9627	REISSMAN, KATIE.....	463-9554
OWEN, DEBORAH.....	463-3903	REMISH, BRIDGET.....	463-9720
		REN, CHUNYING.....	936-3725
PADGITT, EVELYN	463-5226	REPELLA, BAERBEL	463-9370
PADILLA, KELLY.....	936-2550	REYES, ESTEBAN	463-9704
PALM, RUTH ANN	463-9744	REYES, JAIME	936-2583
PANT, SURESH.....	463-3957	REYES, SHERISSE.....	936-8400
PARKER, CINDY.....	936-8239	REYES, TERRY.....	463-6560
PARKER, REGINA.....	475-1497	REYNOLDS, LIZZETTE GONZALEZ.....	463-8629
PARRISH, JILL.....	936-2293	RHAMES, AMY.....	463-5825
PARRISH, MELODY.....	463-2321	RICHARDS, BURTON.....	463-9830
PARTRIDGE, SALLY.....	463-5899	RICHMOND, MICHAEL.....	475-3403
PATEL, HEMA.....	463-7016	RICHTER, SUSAN.....	463-9004
PATHAKOTA, SATHISH.....	463-9117	RINEHART, NANCY.....	463-9575
PATRICK, CARMEN.....	463-8992	RIOS, JOSE.....	463-9536
PATTERSON, REBECCA.....	463-8525	RISSAS, LAURA.....	463-5290
PATTNAIK, LIPI.....	936-4290	RIVERA, JENNIFER.....	936-2555
PAULEY, TODD.....	475-3542	RO, JOANNE.....	475-1682
PAZ, KATHY.....	463-7954	ROACH, NAOMI.....	463-9489
PEARCY, TAMMY.....	463-9579	ROBART, KAY.....	936-1368
PELAYO, LYDIA.....	463-9038	ROBBINS, LYNN.....	463-9704
PERALES, RACHEL.....	463-8751	ROBERTS, RONALD.....	463-9414
PERALTA, ESTEBAN.....	463-3071	ROBERTSON, SUSAN.....	463-9536
PERALTA, JONEL.....	463-9414	ROBINSON, CHERYL.....	463-2783
PEREZ, JENNIFER.....	463-8172	ROCHA, ROSEMARY.....	463-3835
PEREZ, SERGIO.....	936-1421	RODRIGUEZ, BARBARA.....	463-8197
PERRY, DAVID.....	463-8525	RODRIGUEZ, DAVID.....	463-3746
PETERS, MARSHA.....	463-9536	RODRIGUEZ, FERNANDO	437-5432
PETZOLT, SHERI.....	463-9044	RODRIGUEZ, VIRGINIA	463-9661
PHAM, STEVEN.....	463-9297	RODRIGUEZ, YOLANDA	463-5899
PHILLIPS, AMIE.....	463-5871	ROMERO, ELZA.....	936-8400
PHILLIPS, DOUG.....	936-8400	ROMERO, ROSIE.....	463-9168
PICKHARDT, IRENE.....	463-9581	ROSALES, MICHELLE.....	463-9414
PIGNATO, CASSANDRA.....	463-9609	ROSAS, DEBRA.....	463-3551
PINTER, ERIK.....	463-9536	ROSAS, JUAN.....	463-0421
PITT, BRENT.....	463-9414	ROSKA, LINDA.....	475-3459
POGUE, CHRISTIE.....	463-4420	ROSS, HEATHER.....	463-9536
POPE, HARVESTER.....	463-8200	ROSSER, CATHIE.....	463-9451
PORRAS, GILBERT.....	463-8045	ROWELL, RON.....	463-9623
PORTER, JUSTIN.....	463-9536	RUIZ, JOE.....	463-6012
POYNOR, MICHAEL.....	463-2478	RUSH, TRACY.....	463-5563
PREE, JACQUELINE.....	475-1217	RUZ, ALBERTO.....	936-2754
		RUZ, JOSE.....	463-3598
QUACH, THANH.....	463-7561	RYF, JOSHUA.....	437-5432
		RYON, HOLLY.....	463-6360
RAGU, CHAITANYA.....	463-5348		
RAINEY, NORA.....	463-7298	SADLER, SUNSHINE	936-1777
RAMIREZ, LILIA HERRERA.....	463-9536	SAENZ, MARIA.....	936-4475
RAMIREZ, MARIO.....	463-3526	SALAZAR, DIANE.....	463-9581
RAMIREZ, SARAH.....	463-3507	SALAZAR, DIANE.....	463-9581
RAMOS, ANEIDA.....	463-9414	SALDANA, DIANE.....	463-9728
RAMOS, JESSICA.....	437-5432	SALINAS, LUIS.....	463-9536
RAMOS, LIZETTE CRISTINA.....	463-5226	SALVO, RICK.....	463-9575
RAMOS, SHELLY.....	463-9581	SAMAD, ELESNA.....	463-8200
RAMSAY, MIKE.....	936-8400	SAMET, AMY.....	463-8525
RANGINENI, SRIDEVI.....	463-3774	SAMPLE, MOLLIE.....	463-9536

Texas Education Agency, Staff Directory, November 2015

Name	Phone number	Name	Phone number
SAN MIGUEL, DIANA	936-4191	TAYLOR, NINA	475-2085
SANCHEZ, DANNY	463-9266	TAYLOR, TERI	463-9007
SANCHEZ, JUAN	463-3373	TEER, GARY	463-5657
SANDERS, HILDE	463-5341	TELFER, MARTIN	463-6703
SANDERS, NICHOLE	936-6232	TELKES, TERESA	936-6398
SANTIAGO, EDWIN	463-9127	TELLER, MARY ELLEN	475-3620
SAUNDERS, DEBORAH	463-9769	TEMPLETON, BRYCE	463-9461
SCHACHERL, JULIA	463-9745	TENDOLKAR, TEJASHREE	463-4736
SCHMITT, CHRIS	463-9704	TENERIELLO, PETER	463-0848
SCHUESSLER, NICOLE	463-9506	THOMAS, TRACY	936-8400
SCOTKA, A.J.	305-9247	THOMPSON, ANGELA	936-2529
SCOTT, DJUNA	463-8525	THOMPSON, LISA	475-2226
SCOTT, MICHAEL	475-3475	TIMMINS, HOLLAND	463-9169
SEAWOOD, KEESHA	475-1759	TINGLE, DORIS	463-9536
SEIDEL, CLIFTON	463-5943	TIPTON, TERESA	463-9581
SELF, CRISTINA MARTINEZ	463-2556	TOMASEK, JEANNIE	936-8400
SHAW, LAURIE	463-9536	TOMES, SHAWN	936-2887
SHELTON, GLENN	936-6348	TOMPKINS, CHRISTOPHER	463-9029
SHEWMAKER, MARK	463-7896	TONG, RONA	463-9199
SHIM, MI-SUK	463-9536	TONNESEN, CINDEE	475-3722
SHOTWELL, YUNA	936-3728	TORRES, DIANE	936-1967
SHROFF, PAYAL	463-3218	TORRES, JAVIER	463-9536
SIGG, MARY	463-4443	TRAMONTANA, NICHOLAS	463-6706
SIMANK, LARRY	936-6981	TRAN, JOHN	936-3515
SIMONS, LEANNE	463-8720	TRAPHAGAN, TOMOKO	463-9536
SIMS, GEORGE	463-8063	TREADWELL, RACHEL	463-8200
SINGH, JITENDRA	936-4627	TRICE, DAVID	463-2670
SITARAM, TEJASHRI	463-8525	TURCK, PATRICK	936-2579
SLACK, JAMES	463-9581	TURNER, KATE	463-9691
SLOAN, ARIEL	463-1588		
SMALLEY, HEATHER	463-9704	ULRICH, MELANIE	475-2126
SMITH, CHRIS	463-8568		
SMITH, DOUG	463-9196	VAN COURT, AMANDA	463-2725
SMITH, SHARLA	463-9329	VAN EYNDE, KRISTEN	936-2753
SMITH, SUSAN	463-9720	VANZANT, KIRSTEN	475-1912
SMITH-HOLLIS, TERESA	463-8338	VASSILEVA, MARIANA	463-9536
SNYDER, JESSICA	463-9581	VAUGHAN, JAMES	463-3228
SOFFNER, PATRICK	475-2082	VAZQUEZ, CRISTINA	463-9536
SOLANO, FRANK	463-9536	VEAL, LINDA	936-6471
SOLIS, LOURDES	463-9112	VEINTEMILLAS, CARLOS	463-9167
SPARKMAN, MARY ANN	475-1901	VELA, PAT	463-2227
SPEAR, DOUG	463-9536	VILLARREAL, ANITA	463-9402
SPENRATH, BRANDON	463-4047	VILLARREAL, CHRISTINA	936-6290
SPRADLEY, MACKIE	463-9581	VINKLAREK, PATSY	463-6061
STALVEY, BETH	437-5432	VOGEL, KAREN	437-5432
STAPLETON, CATHERINE	463-9536	VRIESENGA, MICHAEL	463-8911
STAUFERT-SEVIER, CARLA	463-8525		
STEHOUWER, MARK	463-7643	WAGNER, JEAN	463-9720
STEIERT, LAURA	936-6380	WALKER, FELICIA	463-9033
STINNETT, SHARON	463-2270	WALKER, FROSTY	463-5095
STOHL, KRISTEN	463-9445	WALKER, MONICA	475-1497
STOLTZ, CANDACE	463-9286	WALKER, YOLANDA	463-0947
STOREY, JASON	463-6346	WALL, KIM	463-4809
STOREY, RAYMOND	936-2886	WALLACE, MARK	463-9148
STOUT, JARED	463-9055	WALLER, TIFFANAY	463-9536
STRICK, JOEL	463-0543	WANG, KEN	463-9536
STRICKLAND, DAN	936-6027	WANG, LEI	463-4766
STRUVE, JUDY	475-1790	WANG, TIM	463-9704
SUAREZ, MARCIA	475-1779	WARD, RYAN	463-0997
SULLIVAN, CASEY	463-3277	WARREN, JANET	463-9601
SWINK, KEITH	463-9414	WATERHOUSE, LARRY	463-9107
		WATSON, CYNTHIA	463-8343
TAMBUNGA, CHRISTEL	936-8400	WATSON, RICK	463-5091
TAPP, LAURA	475-2313	WAYMAN, JULIE	936-6403
TATE, SANDRA	463-9025	WEBB, MICHAEL	463-3255

Texas Education Agency, Staff Directory, November 2015

Name	Phone number	Name	Phone number
WECHTER, KEITH	463-8983		
WEDEPOHL, ERIN	463-2337		
WEI, CLARA	463-9301		
WEIRICH, PERRY	463-9234		
WEST, JONATHAN	463-5020		
WESTBROOKS, NATALIE	463-4134		
WHALEN, CHRISTINE	475-1963		
WHITE, JAMES	463-9536		
WHITSON, RONALD	463-9581		
WHITTENBURG, AUDREY	463-9249		
WIENER, SUSANN	463-3636		
WILDER, STEVE	463-9536		
WILKERSON, GLENDA (GEAN)	463-9619		
WILKINS, ANGE	463-9536		
WILLIAMS, CHANDA	475-2012		
WILLIAMS, KAREN	936-6982		
WILLIAMS, LORIE	463-9720		
WILLIAMS, MICHAEL	463-8985		
WILLIAMS, RHONDA	936-6426		
WILLIAMSON, BRUCE	475-0643		
WILSON, BILL	463-9846		
WILSON, TONY	463-9536		
WISE, DRUE ANN	463-3419		
WOLI, URBE	463-9536		
WOODSON, KATIE	463-9501		
WORLEY, LARRY	463-3326		
WRIGHT, BRITTANY	475-3530		
WU, CYNTHIA	463-9704		
WU, LI-CHIN	463-9704		
XIA, YANG LING	463-9414		
YADLIPALLI, ANISHA	936-4336		
YAN, JENNY	475-3893		
YAN SUN, SUNNY	463-0162		
YANEZ, NORMA	463-3002		
YANG, LIFENG	463-9414		
YANG, YANG	475-3476		
YBARRA, RICHARD	463-9720		
YU, QIAN	463-2116		
ZHANG, YUN CALL	463-9166		
ZHU, HAIYAN	936-9298		
ZOLONDEK, ALLEN	936-1881		
ZYSKOWSKI, GLORIA	463-9536		
		Fax Machine Numbers	
		TEA Receptionist	463-9838
		Accounting	463-2095 and 463-9279
		Accreditation and School Improvement	936-6474
		Agency Services	475-3447
		Assessment and Accountability	475-3499
		Budget	463-6633
		Charter Schools	463-9732
		Commissioner's Office	463-9008
		Communications and Public Information	463-9838
		Complaints, Investigations & Enforcement	475-3665
		Curriculum	463-8057
		Educational Technology	463-9090
		Educator Investigations	936-8404
		Educator Leadership and Quality	463-7795
		Educator Testing and Certification	936-8231 and 936-8402
		ESC Liaison/Regional Services	463-5337
		Federal and State Education Policy	463-9560
		Federal Program Compliance	463-9176
		Finance/Chief Financial Officer	463-9279
		Financial Compliance	463-1777
		Fingerprinting	936-8404
		Governance	475-3665
		Grants Administration	463-7915 and 463-9811
		Grants and Federal Fiscal Compliance	463-9176
		Human Resources	463-6589
		Information Technology Services	463-9567
		Instructional Materials and Educational Technology	475-3612
		Internal Audits	463-9081
		Investment Office	936-2342 and 463-9432
		Legal Services	475-3662
		Library - Agency	475-3447
		Performance Reporting	475-3584
		Policy and Programs	463-5337
		Program Monitoring and Interventions	463-3136
		Publications Distribution	475-3447
		Purchasing and Contracts	475-1706
		Research and Analysis	475-3664
		State Funding	305-9165
		School Transportation (State Funding Div.)	305-9165
		SBEC (State Board for Educator Certification)	463-7795
		SBOE (State Board of Education)	936-4319
		Standards and Programs	475-3667
		Statewide Education Data Systems	463-9330 and 463-1775
		Student Assessment	463-9302
		TPEIR and PEIMS Reporting	475-3664
		Waivers	936-6474

Chief State School Officers, November 2015

State	Address	Name	Phone number	Title
Alabama	Montgomery, 36104	Thomas Bice	334-242-9702	Superintendent
Alaska	Juneau, 99811-0500	Mike Hanley	907-465-2802	Commissioner
Arizona	Phoenix, 85007	Diane Douglas	602-542-5460	Superintendent
Arkansas	Little Rock, 72201-1071	Johnny Key	501-682-4475	Commissioner
California	Sacramento, 94244-2720	Tom Torlakson	916-319-7999	Superintendent
Colorado	Denver, 80203-1799	Elliott Asp	303-866-6600	Commissioner
Connecticut	Hartford, 06106-1630	Dianna Wentzell	860-713-6543	Commissioner
Delaware	Dover, 19901-3639	Steven Godowsky	302-735-4000	Secretary
Dist. of Columbia	Washington, 20002	Hanseul Kang	202-727-6436	Superintendent
Florida	Tallahassee, 32399-0100	Pam Stewart	850-245-0505	Commissioner
Georgia	Atlanta, 30334-5001	Richard Woods	404-656-2498	Superintendent
Hawaii	Honolulu, 96804	Kathryn Matayoshi	808-586-3230	Superintendent
Idaho	Boise, 83720-0027	Sherri Ybarra	208-332-6811	Superintendent
Illinois	Springfield, 62777	Tony Smith	217-782-2221	Superintendent
Indiana	Indianapolis, 46204-2798	Glenda Ritz	317-232-6610	Superintendent
Iowa	Des Moines, 50319-0146	Ryan Wise	515-281-5294	Director
Kansas	Topeka, 66612-1182	Randy Watson	785-296-3201	Commissioner, Acting
Kentucky	Frankfort, 40601	Stephen Pruitt	502-564-4770	Commissioner
Louisiana	Baton Rouge, 70804-9064	John White	225-342-3607	Superintendent
Maine	Augusta, 04333-0023	William Beardsley	207-624-6620	Commissioner, Acting
Maryland	Baltimore, 21201	Jack Smith	410-767-0600	Superintendent
Massachusetts	Malden, 02148-5023	Mitchell Chester	781-338-3000	Commissioner
Michigan	Lansing, 48909	Brian Whiston	517-373-3324	Superintendent
Minnesota	Roseville, 55113	Brenda Cassellius	651-582-8204	Commissioner
Mississippi	Jackson, 39205	Carey Wright	601-359-3513	Superintendent
Missouri	Jefferson City, 65102	Margie Vandeven	573-751-4212	Commissioner
Montana	Helena, 59620-2501	Denise Juneau	406-444-3095	Superintendent
Nebraska	Lincoln, 68509-4987	Matthew Blomstedt	402-471-2295	Commissioner
Nevada	Carson City, 89701-5096	Steve Canvero	775-687-9200	Superintendent
New Hampshire	Concord, 03301	Virginia Barry	603-271-3494	Commissioner
New Jersey	Trenton, 08625-0500	David Hespe	609-292-4450	Commissioner
New Mexico	Santa Fe, 87501-2786	Hanna Skandera	505-827-6688	Secretary
New York	Albany, 12234	MaryEllen Elia	518-474-3852	Commissioner
North Carolina	Raleigh, 27699	June Atkinson	919-807-3300	Superintendent
North Dakota	Bismarck, 58505-0440	Kirsten Baesler	701-328-2260	Superintendent
Ohio	Columbus, 43215-4183	Richard Ross	614-466-7578	Superintendent
Oklahoma	Oklahoma City, 73105-4599	Joy Hofmeister	405-521-3301	Superintendent
Oregon	Salem, 97310-0203	Salam Noor	503-947-5600	Superintendent
Pennsylvania	Harrisburg, 17126	Pedro Rivera	717-783-6788	Secretary, Acting
Rhode Island	Providence, 02903	Ken Wagner	401-222-4600	Commissioner
South Carolina	Columbia, 29201	Molly Spearman	803-734-8500	Superintendent
South Dakota	Pierre, 57501-2291	Melody Schopp	605-773-3134	Cabinet Secretary
Tennessee	Nashville, 37243-0375	Candice McQueen	615-741-2731	Commissioner
Texas	Austin, 78701-1494	Michael L. Williams	512-463-8985	Commissioner
Utah	Salt Lake City, 84114-4200	Brad C. Smith	801-538-7510	Superintendent
Vermont	Montpelier, 05620-2501	Rebecca Holcombe	802-828-3135	Commissioner
Virginia	Richmond, 23218	Steven Staples	804-225-2023	Superintendent
Washington	Olympia, 98504-7200	Randy Dorn	360-725-6004	Superintendent
West Virginia	Charleston, 25305	Michael Martirano	304-558-2681	Superintendent
Wisconsin	Madison, 53707	Tony Evers	608-266-1771	Superintendent
Wyoming	Cheyenne, 82002-0050	Jillian Balow	307-777-7675	Superintendent

Note. Copies of general mailings should be sent to: Gene Wilhoit, Executive Director, Council of Chief State School Officers, One Massachusetts Ave., NW, Suite 700, Washington, D.C. 20001-1431, 202-336-7000, <http://www.ccsso.org/>.

Chief State School Officers, November 2015

State	Address	Name	Phone number	Title
Chief State School Officers of Outlying Areas				
American Samoa	Pago Pago, Tutuila, American Samoa, 96799	Salu Hunkin-Finau	(011-684) 633-5237	Director
Guam	Hagatna, 96910	Jon Fernandez	(011-671) 475-0462	Superintendent
N. Mariana Islands Commonwealth	Saipan, MP. 96950	Rita Sablan	(011-670) 237-3001	Commissioner
Puerto Rico	San Juan, 00919-0759	Rafael Roman Melendez	787-759-2000	Secretary
Virgin Islands	St. Thomas, VI, 00802	Sharon Ann McCollum	340-774-2810	Commissioner
Department of Defense Dependents Schools				
Virginia	Alexandria, VA 22350	Thomas Brady	703-588-3200	Director

Note. Copies of general mailings should be sent to: Gene Wilhoit, Executive Director, Council of Chief State School Officers, One Massachusetts Ave., NW, Suite 700, Washington, D.C. 20001-1431, 202-336-7000, <http://www.ccsso.org/>.

Texas Public School Districts and Charters, Alphabetic Index, November 2015

School district	Phone number	Cnty.- dist. no.	Mailing address	Zip code	Superintendent
A W BROWN-FELLOWSHIP LEADERSHIP ACADEMY	(972) 709-4700	057-816	5701 RED BIRD CTR DR DALLAS	75237	ARMOND BROWN
A+ ACADEMY	(214) 381-3226	057-829	8225 BRUTON RD DALLAS	75217	DR ALAN SEAY
A+ UNLIMITED POTENTIAL	(713) 204-3837	101-871	2700 SOUTHWEST FWY HOUSTON	77098	PAUL CASTRO
ABBOTT ISD	(254) 582-3011	109-901	PO BOX 226 ABBOTT	76621-0226	RICHARD EDISON
ABERNATHY ISD	(806) 298-4940	095-901	505 7TH ST ABERNATHY	79311-3318	DR GLEN TEAL
ABILENE ISD	(325) 677-1444	221-901	PO BOX 981 ABILENE	79604-0981	DR DAVID YOUNG
ACADEMY FOR ACADEMIC EXCELLENCE	(214) 637-6136	057-814	1673 TERRE COLONY COURT DALLAS	75212	KAREN RAMOS
ACADEMY ISD	(254) 982-4304	014-901	704 E MAIN ST LITTLE RIVER	76554-9801	KEVIN SPRINKLES
ACADEMY OF ACCELERATED LEARNING INC	(713) 773-4766	101-810	6025 CHIMNEY ROCK HOUSTON	77081	DORIS ROBINS
ACADEMY OF CAREERS AND TECHNOLOGIES CHARTER SCHOOL	(210) 534-9690	015-816	PO BOX 681866 SAN ANTONIO	78268	TONJA NELSON
ACADEMY OF DALLAS	(214) 371-9600	057-810	20820 GREENFIELD RD OAK PARK	48237	BETTIE MILLEDGE
ACCELERATED INTERMEDIATE ACADEMY	(713) 283-6298	101-849	PO BOX 20589 HOUSTON	77225	KEVIN HICKS
ADRIAN ISD	(806) 538-6203	180-903	PO BOX 189 ADRIAN	79001-0189	MICHAEL WINTER
ADVANTAGE ACADEMY	(214) 276-5800	057-806	618 W WHEATLAND RD DUNCANVILLE	75116	ANGELA MCDONALD
AGUA DULCE ISD	(361) 998-2542	178-901	PO BOX 250 AGUA DULCE	78330-0250	DR RUSS PERRY
ALAMO HEIGHTS ISD	(210) 824-2483	015-901	7101 BROADWAY ST SAN ANTONIO	78209-3797	DR KEVIN BROWN
ALBA-GOLDEN ISD	(903) 768-2472	250-906	1373 CR 2377 ALBA	75410-9706	DWAYNE ELLIS
ALBANY ISD	(325) 762-2823	209-901	PO BOX 2050 ALBANY	76430-0188	SHANE FIELDS
ALDINE ISD	(281) 449-1011	101-902	14910 ALDINE WESTFIELD RD HOUSTON	77032-3099	DR WANDA BAMBERG
ALEDO ISD	(817) 441-8327	184-907	1008 BAILEY RANCH RD ALEDO	76008-4407	DR JAMES CITY
ALICE ISD	(361) 664-0981	125-901	#2 COYOTE TRL ALICE	78332-4140	DR GRACE EVERETT
ALIEF ISD	(281) 498-8110	101-903	PO BOX 68 ALIEF	77411-0068	HD CHAMBERS
ALIEF MONTESSORI COMMUNITY SCHOOL	(281) 530-9406	101-815	4215 H ST HOUSTON	77072-5380	NANCY CHIEU
ALLEN ISD	(972) 727-0511	043-901	PO BOX 13 ALLEN	75013-0013	DR LANCE HINDT
ALPHA CHARTER SCHOOL	(972) 272-2173	057-832	701 W STATE ST GARLAND	75040	ANTHONY JEFFERSON
ALPINE ISD	(432) 837-7700	022-901	704 W SUL ROSS AVE ALPINE	79830-4430	BECKY WATLEY
ALTO ISD	(936) 858-7101	037-901	244 COUNTY RD 2429 ALTO	75925-9599	KERRY BIRDWELL
ALVARADO ISD	(817) 783-6800	126-901	PO BOX 387 ALVARADO	76009	DR KENNETH ESTES, II
ALVIN ISD	(281) 388-1130	020-901	301 E HOUSE ST ALVIN	77511-3581	DR JAMES GILCREASE
ALVORD ISD	(940) 427-5975	249-901	PO BOX 70 ALVORD	76225-0070	DR RANDY BROWN
AMARILLO ISD	(806) 326-1000	188-901	7200 I-40 W AMARILLO	79106-2598	DANA WEST
AMBASSADORS PREPARATORY ACADEMY	(409) 762-1115	084-804	5001 AVE U GALVESTON	77551-1866	DR PATRICIA WILLIAMS
AMHERST ISD	(806) 246-3221	140-901	PO BOX 248 AMHERST	79312-0248	JOEL RODGERS
AMIGOS POR VIDA-FRIENDS FOR LIFE PUB CHTR SCH	(713) 349-9945	101-819	5503 EL CAMINO DEL REY HOUSTON	77081	BILL DINKEL
ANAHUAC ISD	(409) 267-2000	036-901	PO BOX 369 ANAHUAC	77514-0369	JAMES HOPPER
ANDERSON-SHIRO CISD	(936) 873-4500	093-901	458 FM 149 W ANDERSON	77830	SARA GOOLSBY
ANDREWS ISD	(432) 523-3640	002-901	405 NW 3RD ST ANDREWS	79714-5098	DR BOBBY AZAM
ANGLETON ISD	(979) 864-8000	020-902	1900 N DOWNING RD ANGLETON	77515-3799	DR PATRICIA WALKER
ANNA ISD	(972) 924-1000	043-902	501 S SHERLEY AVE ANNA	75409-0128	PATRICK SLAUGHTER
ANSON ISD	(325) 823-3671	127-901	1431 COMMERCIAL AVE ANSON	79501-5207	JAY BACCUS
ANTHONY ISD	(915) 886-6500	071-906	840 SIXTH ST ANTHONY	79821	DR STEVEN SALDIVAR
ANTON ISD	(806) 997-2301	110-901	PO BOX 309 ANTON	79313-0309	JIM KNIGHT
APPLE SPRINGS ISD	(936) 831-3344	228-905	PO BOX 125 APPLE SPRINGS	75926-0125	CODY MOREE
AQUILLA ISD	(254) 694-3770	109-912	404 N RICHARDS AQUILLA	76622-9701	DR DAVID EDISON
ARANSAS COUNTY ISD	(361) 790-2212	004-901	PO BOX 907 ROCKPORT	78381-0907	JOSEPH PATEK, III
ARANSAS PASS ISD	(361) 758-3466	205-901	2300 MCMULLEN LANE, STE #600 ARANSAS PASS	78336-2442	MARK KEMP
ARCHER CITY ISD	(940) 574-4536	005-901	PO BOX 926 ARCHER CITY	76351-0926	CD KNOBLOCH
ARGYLE ISD	(940) 464-7241	061-910	800 EAGLE DR ARGYLE	76226-0989	DR TELENA WRIGHT
ARISTOI CLASSICAL ACADEMY	(281) 391-5003	101-803	5618 ELEVENTH ST KATY	77493-1971	BRENDA DAVIDSON
ARLINGTON CLASSICS ACADEMY	(817) 987-1819	220-802	5206 S BOWEN ARLINGTON	76017	CRAIG SIMS
ARLINGTON ISD	(682) 867-4611	220-901	1203 W PIONEER PKWY ARLINGTON	76013-6246	DR MARCELO CAVAZOS
ARP ISD	(903) 859-8482	212-901	PO BOX 70 ARP	75750-0070	DWIGHT THOMAS
ARROW ACADEMY	(979) 575-4346	021-805	PO BOX 12207 COLLEGE STATION	77842	DR JIM CHRISTENSEN
ASPERMONT ISD	(940) 989-3355	217-901	PO BOX 549 ASPERMONT	79502-0549	GARY HARRELL
ATHENS ISD	(903) 677-6903	107-901	104 HAWN ST ATHENS	75751-2423	STEPHEN STILES
ATLANTA ISD	(903) 796-4194	034-901	106 W MAIN ST ATLANTA	75551	SIDNEY HARRIST
AUBREY ISD	(940) 668-0060	061-907	415 TISDELL LN AUBREY	76227-9619	DEBORAH SANDERS
AUSTIN ACHIEVE PUBLIC SCHOOLS	(512) 522-4190	227-825	5908 MANOR RD AUSTIN	78723	JOHN ARMBRUST
AUSTIN DISCOVERY SCHOOL	(512) 674-0700	227-821	8509 FM 969 STE 200 AUSTIN	78724	LEIGH MOSS
AUSTIN ISD	(512) 414-1700	227-901	1111 W 6TH ST AUSTIN	78703-5399	DR PAUL CRUZ

Texas Public School Districts and Charters, Alphabetic Index, November 2015

School district	Phone number	Cnty.- dist. no.	Mailing address	Zip code	Superintendent
AUSTWELL-TIVOLI ISD	(361) 286-3212	196-901	207 REDFISH ST TIVOLI	77990-4500	DR ANTONIO AGUIRRE, JR
AVALON ISD	(972) 627-3251	070-901	PO BOX 455 AVALON	76623-0455	DR DAVID DELBOSQUE
AVERY ISD	(903) 684-3460	194-902	150 SAN ANTONIO ST AVERY	75554	KELLY BURNS
AVINGER ISD	(903) 562-1355	034-902	245 CONNOR ST AVINGER	75630-9501	JACQUELYN SMITH
AXTELL ISD	(254) 863-5301	161-918	308 OTTAWA AXTELL	76624-0429	DR JR PROCTOR
AZLE ISD	(817) 444-3235	220-915	300 ROE ST AZLE	76020-3194	DR RAY LEA
BAIRD ISD	(325) 854-1400	030-903	PO BOX 1147 BAIRD	79504-1147	JAROD BELLAR
BALLINGER ISD	(325) 365-3588	200-901	PO BOX 231 BALLINGER	76821-0231	JEFF BUTTS
BALMORHEA ISD	(432) 375-2223	195-902	PO BOX 368 BALMORHEA	79718-0368	MANUEL ESPINO
BANDERA ISD	(830) 796-3313	010-902	PO BOX 727 BANDERA	78003-0727	REGINA HOWELL
BANGS ISD	(325) 752-6612	025-901	PO BOX 969 BANGS	76823-0969	BILL FOSTER
BANQUETE ISD	(361) 387-2551	178-913	PO BOX 369 BANQUETE	78339-0369	DR MAX THOMPSON
BARBERS HILL ISD	(281) 576-2221	036-902	PO BOX 1108 MONT BELVIEU	77580-1108	DR GREG POOLE
BARTLETT ISD	(254) 527-4247	014-902	PO BOX 170 BARTLETT	76511-0170	BRETT SPRINGSTON
BASIS TEXAS	(210) 319-5525	015-834	8519 FLOYD CURL DR SAN ANTONIO	78240	CRAIG BARRETT
BASTROP ISD	(512) 772-7100	011-901	906 FARM ST BASTROP	78602-3310	STEVE MURRAY
BAY AREA CHARTER INC	(281) 316-0001	101-809	PO BOX 2126 LEAGUE CITY	77574	KENDRA PERSOHN
BAY CITY ISD	(979) 245-5766	158-901	PO BOX 2510 BAY CITY	77404-2510	KEITH BROWN
BEATRICE MAYES INSTITUTE CHARTER SCHOOL	(713) 747-5629	101-847	5807 CALHOUN HOUSTON	77021	THOMAS MAYES
BEAUMONT ISD	(409) 617-5000	123-910	3395 HARRISON AVE BEAUMONT	77706-5009	DR JOHN FROSSARD
BECKVILLE ISD	(903) 678-3311	183-901	PO BOX 37 BECKVILLE	75631-0037	DEVIN TATE
BEEVILLE ISD	(361) 358-7111	013-901	201 N SAINT MARY'S ST BEEVILLE	78102-4606	ERASMO RODRIGUEZ
BELLEVUE ISD	(940) 928-2104	039-904	PO BOX 38 BELLEVUE	76228-0038	DEAN GILSTRAP
BELLS ISD	(903) 965-7721	091-901	1550 OLE AMBROSE RD BELLS	75414-2689	JOE MOORE
BELLVILLE ISD	(979) 865-3133	008-901	518 S MATHEWS BELLVILLE	77418-2711	MIKE COKER
BELTON ISD	(254) 215-2000	014-903	PO BOX 269 BELTON	76513-0269	DR SUSAN KINCANNON
BEN BOLT-PALITO BLANCO ISD	(361) 664-9904	125-902	PO BOX 547 BEN BOLT	78342-0547	DR TIMOTHY LITTLE
BENAVIDES ISD	(361) 256-3003	066-901	PO DRAWER P BENAVIDES	78341-0916	ADELL CUEVA
BENJAMIN ISD	(940) 459-2231	138-904	PO BOX 166 BENJAMIN	79505-0166	OLIVIA DEL HIERRO GLORIA
BETA ACADEMY	(832) 331-2460	101-870	9701 ALMEDA GENOA RD HOUSTON	77075	LATISHA ANDREWS
BEXAR COUNTY ACADEMY	(210) 432-8600	015-809	20820 GREENFIELD RD OAK PARK	48237	BETTIE MILLEDGE
BIG SANDY ISD	(936) 563-1000	187-901	PO BOX 188 DALLARDSVILLE	77332-0188	GARY GAZAWAY
BIG SANDY ISD	(903) 636-5318	230-901	PO BOX 598 BIG SANDY	75755-0598	SCOTT BEENE
BIG SPRING ISD	(432) 264-3600	114-901	708 E 11TH PL BIG SPRING	79720-4696	JOHNNY WINGINGTON
BIG SPRINGS CHARTER SCHOOL	(830) 232-7101	193-801	PO BOX 399 LEAKEY	78873	ALBERT HERNANDEZ
BIRDVILLE ISD	(817) 547-5700	220-902	6125 E BELKNAP ST HALTOM CITY	76117-4204	DR DARRELL BROWN
BISHOP CISD	(361) 584-3591	178-902	719 E SIXTH ST BISHOP	78343-2708	CHRISTINA GUTIERREZ
BLACKWELL CISD	(325) 282-2311	177-903	PO BOX 505 BLACKWELL	79506-0505	ABE GOTT
BLANCO ISD	(830) 833-4414	016-902	814 ELEVENTH ST BLANCO	78606	DR BUCK FORD
BLAND ISD	(903) 776-2239	116-915	PO BOX 216 MERIT	75458-0216	RICK TIDWELL
BLANKET ISD	(325) 748-5311	025-904	901 AVE H BLANKET	76432-2584	DARREN ORLANDO
BLOOMBURG ISD	(903) 728-5216	034-909	307 W CYPRESS ST BLOOMBURG	75556-0156	BRIAN STROMAN
BLOOMING GROVE ISD	(903) 695-2541	175-902	PO BOX 258 BLOOMING GROVE	76626-0258	MARSHALL HARRISON
BLOOMINGTON ISD	(361) 897-1652	235-901	PO BOX 158 BLOOMINGTON	77951-0158	DELORES WARNELL
BLUE RIDGE ISD	(972) 752-5554	043-917	318 W SCHOOL ST BLUE RIDGE	75424	TODD LINTZEN
BLUFF DALE ISD	(254) 728-3277	072-904	PO BOX 101 BLUFF DALE	76433-0101	BILL MORGAN
BLUM ISD	(254) 874-5231	109-913	PO BOX 520 BLUM	76627-0520	ELSA SCOTT
BOB HOPE SCHOOL	(409) 983-3244	123-807	2849 9TH AVE PORT ARTHUR	77642	BOBBY LOPEZ
BOERNE ISD	(830) 357-2000	130-901	123 W JOHNS RD BOERNE	78006-2023	DAVID STELMAZEWSKI
BOLES ISD	(903) 883-4464	116-916	9777 F M 2101 QUINLAN	75474-4434	DR GRAHAM SWEENEY
BOLING ISD	(979) 657-2770	241-901	PO BOX 160 BOLING	77420-0160	WADE STIDEVENT
BONHAM ISD	(903) 583-5526	074-903	1005 CHESTNUT ST BONHAM	75418-3028	DR MARVIN BEATY
BOOKER ISD	(806) 658-4501	148-901	PO BOX 288 BOOKER	79005-0288	TERRY ZINK
BORDEN COUNTY ISD	(806) 756-4313	017-901	PO BOX 95 GAIL	79738-0095	BILLY COLLINS
BORGER ISD	(806) 273-6481	117-901	200 E 9TH ST BORGER	79007-3612	CHANCE WELCH
BOSQUEVILLE ISD	(254) 757-3113	161-923	7636 ROCK CREEK RD WACO	76708	JAMES SKEELER
BOVINA ISD	(806) 251-1336	185-901	PO BOX 70 BOVINA	79009-0070	KAREN ANDERSON
BOWIE COUNTY	(903) 628-2071	019-000	BOX 607 NEW BOSTON	75570-0607	
BOWIE ISD	(940) 872-1151	169-901	PO BOX 1168 BOWIE	76230-1168	STEVEN MONKRES
BOYD ISD	(940) 433-2327	249-902	PO BOX 92308 BOYD	76023-3608	TED WEST

Texas Public School Districts and Charters, Alphabetic Index, November 2015

School district	Phone number	Cnty.-dist. no.	Mailing address	Zip code	Superintendent
BOYS RANCH ISD	(806) 534-2221	180-901	PO BOX 219 BOYS RANCH	79010-0219	DR VITA SOTELO
BRACKETT ISD	(830) 563-2491	136-901	PO BOX 586 BRACKETTVILLE	78832-0586	KEVIN NEWSOM
BRADY ISD	(325) 597-2301	160-901	1003 W 11TH ST BRADY	76825-4527	JOHNNY CLAWSON
BRAZOS ISD	(979) 478-6551	008-903	PO BOX 819 WALLIS	77485-0819	EARL JARRETT
BRAZOS RIVER CHARTER SCHOOL	(254) 898-9226	213-801	PO BOX 949 NEMO	76070	JASON BUNTING
BRAZOS SCHOOL FOR INQUIRY & CREATIVITY	(979) 268-8884	021-803	410 BETHEL LN BRYAN	77802	DR KATY GREENWOOD
BRAZOSPORT ISD	(979) 730-7000	020-905	PO DRAWER Z FREEPORT	77541-1926	DANNY MASSEY
BRECKENRIDGE ISD	(254) 522-9600	215-901	PO BOX 1738 BRECKENRIDGE	78424-1738	TIMOTHY SEYMORE
BREMOND ISD	(254) 746-7145	198-901	601 W COLLINS BREMOND	76629-0190	DARYL STUARD, SR
BRENHAM ISD	(979) 277-3700	239-901	PO BOX 1147 BRENHAM	77834-1147	DR WALTER JACKSON
BRIDGE CITY ISD	(409) 735-1502	181-901	1031 W ROUND BUNCH RD BRIDGE CITY	77611	MIKE KING
BRIDGEPORT ISD	(940) 683-5124	249-903	2107 15TH ST BRIDGEPORT	78426-0036	EDDIE BLAND
BRIGHT IDEAS CHARTER	(940) 767-1561	243-901	2507 CENTRAL FWY E WICHITA FALLS	76302	CARL PLUMMER
BROADDUS ISD	(936) 872-3041	203-902	PO BOX 58 BROADDUS	75929-0058	SHANE MCGOWN
BROCK ISD	(817) 594-7642	184-909	410 EAGLE SPIRIT LN BROCK	76087-9636	SCOTT DRILLETTTE
BRONTE ISD	(325) 473-2511	041-901	PO BOX 670 BRONTE	76933-0670	TIM SILER
BROOKELAND ISD	(409) 698-2677	121-902	187 WILDCAT WALK BROOKELAND	75931-0008	KEVIN MCCUGH
BROOKSMITH ISD	(325) 643-3023	025-908	PO BOX 706 BROOKSMITH	76827-0706	GUY BIRDWELL
BROOKS ACADEMY OF SCIENCE AND ENGINEERING	(210) 633-9006	015-830	3803 LYSTER RD SAN ANTONIO	78235	BERNARDO MONTERO
BROOKS COUNTY ISD	(361) 325-8000	024-901	PO BOX 589 FALFURRIAS	78355-0589	DAVID PERRY
BROWNFIELD ISD	(806) 637-2591	223-901	601 TAHOKA RD BROWNFIELD	79316-3631	DR TANYA MONROE
BROWNSBORO ISD	(903) 852-3701	107-902	PO BOX 465 BROWNSBORO	75756-0465	DR CHRIS MORAN
BROWNSVILLE ISD	(956) 548-8000	031-901	1900 PRICE RD BROWNSVILLE	78521-2417	DR ESPERANZA ZENDEJAS
BROWNWOOD ISD	(325) 643-5644	025-902	PO BOX 730 BROWNWOOD	76804-0730	LIESA LAND
BRUCEVILLE-EDDY ISD	(254) 859-5832	161-919	# 1 EAGLE DR EDDY	76524-0099	RICHARD KILGORE
BRYAN ISD	(979) 209-1000	021-902	101 N TEXAS AVE BRYAN	77803-5398	DR THOMAS WALLIS
BRYSON ISD	(940) 392-3281	119-901	300 N MC CLOUD BRYSON	76427-0309	DAVID STOUT
BUCKHOLTS ISD	(254) 593-2744	166-907	PO BOX 248 BUCKHOLTS	76518-0248	DIRK DYKSTRA
BUENA VISTA ISD	(432) 536-2225	186-901	PO BOX 310 IMPERIAL	79743-0310	MARK DOMINGUEZ
BUFFALO ISD	(903) 322-3765	145-901	708 CEDAR CREEK RD BUFFALO	75831-0703	LACY FREEMAN
BULLARD ISD	(903) 894-6639	212-902	PO BOX 250 BULLARD	75757-0250	TODD SCHNEIDER
BUNA ISD	(409) 994-5101	121-903	PO BOX 1087 BUNA	77612-1087	DR STEVE HYDEN
BURKBURNETT ISD	(940) 569-3326	243-901	416 GLENDALE ST BURKBURNETT	76354-2499	DANNY TAYLOR
BURKEVILLE ISD	(409) 565-2201	176-901	PO BOX 218 BURKEVILLE	75932-0218	DR BRANT GRAHAM
BURLESON ISD	(817) 245-1000	126-902	1160 S W WILSHIRE BLVD BURLESON	76028-5719	DR BRET JIMERSON
BURNET CISD	(512) 756-2124	027-903	208 E BRIER LN BURNET	78611-0180	KEITH MCBURNETT
BURNHAM WOOD CHARTER SCHOOL DISTRICT	(915) 584-9499	071-801	7310 BISHOP FLORES DR EL PASO	79912-1429	DEBORAH CRINZI
BURTON ISD	(979) 289-3131	239-903	PO BOX 37 BURTON	77835-0037	DR EDNA KENNEDY
BUSHLAND ISD	(806) 359-6683	188-904	PO BOX 60 BUSHLAND	79012-0060	DON WOOD
BYNUM ISD	(254) 623-4251	109-902	PO BOX 68 BYNUM	76631-0068	LARRY MYNARCIC
C O R E ACADEMY	(713) 457-2848	101-869	12707 CULLEN BLVD HOUSTON	77056	DR DAVID FULLER
CADDO MILLS ISD	(903) 527-6056	116-901	PO BOX 160 CADDO MILLS	75135-0160	VICKI PAYNE
CALALLEN ISD	(361) 242-5600	178-903	4205 WILDCAT DR CORPUS CHRISTI	78410-5198	DR ARTURO ALMENDAREZ
CALDWELL ISD	(979) 567-2400	026-901	203 N GRAY ST CALDWELL	77836-1549	DR TIM CUFF
CALHOUN COUNTY ISD	(361) 552-9728	029-901	525 N COMMERCE ST PORT LAVACA	77979-3034	DR JAMES COWLEY
CALLISBURG ISD	(940) 665-0540	049-905	148 DOZIER ST CALLISBURG	76240-6826	STEVE CLUGSTON
CALVERT ISD	(979) 364-2824	198-902	PO BOX 7 CALVERT	77837-0007	MAXIE MORGAN
CALVIN NELMS CHARTER SCHOOLS	(281) 398-8031	101-837	20625 CLAY RD KATY	77449	TERRY LAPIC
CAMERON ISD	(254) 697-3512	166-901	BOX 712 CAMERON	76520-0712	ALLAN SAPP
CAMPBELL ISD	(903) 862-3259	116-910	480 N PATTERSON ST CAMPBELL	75422	MARK KEAHEY
CANADIAN ISD	(806) 323-5393	106-901	800 HILLSIDE AVE CANADIAN	79014-3233	S LYNCH
CANTON ISD	(903) 567-4179	234-902	1045 S BUFFALO CANTON	75103-1799	JAY TULLOS
CANUTILLO ISD	(915) 877-7444	071-907	PO BOX 100 CANUTILLO	79835-0100	DR PEDRO GALAVIZ
CANYON ISD	(806) 677-2600	191-901	PO BOX 899 CANYON	79015-0899	DARRYL FLUSCHKE
CARLISLE ISD	(903) 861-3801	201-913	PO BOX 187 PRICE	75687-0187	MICHAEL PAYNE
CARPE DIEM SCHOOLS	(210) 718-4172	015-837	517 SOLEDAD ST SAN ANTONIO	78205	NICK FLEEGER
CARRIZO SPRINGS CISD	(830) 876-2473	064-903	300 N SEVENTH ST CARRIZO SPRINGS	78834-3102	DR JESSE SALAZAR
CARROLL ISD	(817) 949-8222	220-919	2400 N CARROLL AVE SOUTHLAKE	76092	DR DAVID FALTYIS
CARROLLTON-FARMERS BRANCH ISD	(972) 968-6100	057-903	PO BOX 115186 CARROLLTON	75011-5186	DR BOBBY BURNS
CARTHAGE ISD	(903) 693-3806	183-902	#1 BULLDOG DR CARTHAGE	75633-2370	DR JOSEPH HAMBRICK

Texas Public School Districts and Charters, Alphabetic Index, November 2015

School district	Phone number	Cnty.- dist. no.	Mailing address	Zip code	Superintendent
CASTLEBERRY ISD	(817) 252-2000	220-917	5228 OHIO GARDEN RD FORT WORTH	76114-3729	JOHN RAMOS
CAYUGA ISD	(903) 928-2102	001-902	PO BOX 427 CAYUGA	75832-0427	DR RICK WEBB
CEDAR HILL ISD	(972) 291-1581	057-904	285 UPTOWN BLVD #300 CEDAR HILL	75104	ORLANDO RIDDICK
CEDARS INTERNATIONAL ACADEMY	(512) 419-1551	227-817	8416 N IH-35 AUSTIN	78753	MARK DIAZ
CELESTE ISD	(903) 568-4825	116-902	PO BOX 67 CELESTE	75423-0067	BRAD CONNELLY
CELINA ISD	(469) 742-9100	043-903	205 S COLORADO CELINA	75009-0188	DONNY O'DELL
CENTER ISD	(936) 598-5642	210-901	PO DRAWER 1689 CENTER	75935-3864	JAMES HOCKENBERRY
CENTER POINT ISD	(830) 634-2171	133-901	PO BOX 377 CENTER POINT	78010-0377	CODY NEWCOMB
CENTERVILLE ISD	(903) 536-7812	145-902	813 S COMMERCE CENTERVILLE	75833-0813	JASON JEITZ
CENTERVILLE ISD	(936) 642-1597	228-904	10327 N STATE HWY 94 GROVETON	75845-2651	MARK BROWN
CENTRAL HEIGHTS ISD	(936) 564-2681	174-908	10317 US HWY 259 N NACOGDOCHES	75965-9584	BRYAN LEE
CENTRAL ISD	(936) 853-2216	003-907	7622 US HWY 69 N POLLOK	75969-9710	ALLEN GARNER
CHANNELVIEW ISD	(281) 452-8002	101-905	828 SHELDON RD CHANNELVIEW	77530	GREG OLLIS
CHANNING ISD	(806) 235-3432	103-901	PO BOX 9 CHANNING	79018-0107	ROBERT MCLAIN
CHAPARRAL STAR ACADEMY	(512) 989-2672	227-814	14046 SUMMIT DR AUSTIN	78728	DR KELLY DRAKE
CHAPEL HILL ACADEMY	(817) 289-0242	220-815	3131 SANGUINET ST FORT WORTH	76107	TODD LANDRY
CHAPEL HILL ISD	(903) 566-2441	212-909	11134 CR 2249 TYLER	75707-9752	DR DONNI COOK
CHAPEL HILL ISD	(903) 572-8096	225-906	1069 CR 4660 MOUNT PLEASANT	75455	MARC LEVESQUE
CHARLOTTE ISD	(830) 277-1431	007-901	PO BOX 489 CHARLOTTE	78011-0489	MARIO SOTELO
CHEROKEE ISD	(325) 622-4298	206-903	PO BOX 100 CHEROKEE	76832-0100	CHRIS PERRY
CHESTER ISD	(936) 969-2371	229-906	273 YELLOWJACKET DR CHESTER	75936-2711	WAYNE IVEY
CHICO ISD	(940) 644-2228	249-904	PO BOX 95 CHICO	76431-0095	JOHN JONES
CHILDREN FIRST ACADEMY OF DALLAS	(214) 371-2545	057-811	315 E WHEATLAND RD DALLAS	75241	SHERWIN ALLEN
CHILDRESS ISD	(940) 937-2501	038-901	PO BOX 179 CHILDRESS	79201-0179	RICK TERAN
CHILLCOTHE ISD	(940) 852-5391	099-902	PO BOX 418 CHILLCOTHE	79225-0418	TODD WILSON
CHILTON ISD	(254) 546-1200	073-901	PO BOX 488 CHILTON	76632-0488	BENNY BOBO
CHINA SPRING ISD	(254) 836-1115	161-920	PO BOX 250 CHINA SPRING	76633-0250	DR MARC FAULKNER
CHIRENO ISD	(936) 362-2132	174-901	PO BOX 85 CHIRENO	75937-0085	TIM NORMAN
CHISUM ISD	(903) 737-2830	139-905	3250 S CHURCH ST PARIS	75462-8909	TOMMY CHALAIRE
CHRISTOVAL ISD	(325) 896-2520	226-901	PO BOX 162 CHRISTOVAL	76935-0162	DR DAVID WALKER
CISCO ISD	(254) 442-3056	067-902	PO BOX 1645 CISCO	76437-1645	KELLY WEST
CITY CENTER HEALTH CAREERS	(210) 255-8265	015-832	1114 WILLOW SAN ANTONIO	78208	JULIE DECLOUETTE
CITY VIEW ISD	(940) 855-4042	243-906	1025 CITY VIEW DR WICHITA FALLS	76306	STEVE HARRIS
CITYSCAPE SCHOOLS	(214) 824-4747	057-841	6211 E GRAND BLVD DALLAS	75223	LEONARD BRANNON
CLARENDON ISD	(806) 874-2062	065-901	PO BOX 610 CLARENDON	79226-0610	MICHAEL NORRELL
CLARKSVILLE ISD	(903) 427-3891	194-904	1500 W MAIN ST CLARKSVILLE	75426-1016	PAMELA BRYANT
CLAUDE ISD	(806) 226-7331	006-902	PO BOX 209 CLAUDE	79019-0209	JEFF BYRD
CLEAR CREEK ISD	(281) 284-0000	084-910	PO BOX 799 LEAGUE CITY	77574-0799	DR GREGORY SMITH
CLEBURNE ISD	(817) 202-1100	126-903	505 N RIDGEWAY, STE 100 CLEBURNE	76033-5118	DR KYLE HEATH
CLEVELAND ISD	(281) 592-8717	146-901	316 E DALLAS ST CLEVELAND	77327	DR DARRELL MYERS
CLIFTON ISD	(254) 675-2827	018-901	1102 KEY AVE CLIFTON	76634-1029	RHODA WHITE
CLINT ISD	(915) 926-4000	071-901	14521 HORIZON BLVD EL PASO	79928	JUAN MARTINEZ
CLYDE CISD	(325) 893-4222	030-902	PO BOX 479 CLYDE	79510-0479	KEITH SCHARNHORST
COAHOMA ISD	(432) 394-5000	114-902	PO BOX 110 COAHOMA	79511-0110	DR AMY JACOBS
COLDSPRING-OAKHURST CISD	(936) 653-1115	204-901	PO BOX 39 COLDSPRING	77331-0039	JERRY GIBSON
COLEMAN ISD	(325) 625-3575	042-901	PO BOX 900 COLEMAN	76834-0900	ROYCE YOUNG
COLLEGE STATION ISD	(979) 764-5400	021-901	1812 WELSH AVE COLLEGE STATION	77840-4851	DR CLARK EALY
COLLINSVILLE ISD	(903) 429-6272	091-902	PO BOX 49 COLLINSVILLE	76233	DWAIN MILAM
COLMESNEIL ISD	(409) 837-5757	229-901	PO BOX 37 COLMESNEIL	75938-0037	ANGELA MATTERSON
COLORADO ISD	(325) 728-3721	168-901	PO BOX 1268 COLORADO CITY	79512-1268	REGGY SPENCER
COLUMBIA-BRAZORIA ISD	(979) 345-5147	020-907	PO BOX 158 WEST COLUMBIA	77486-0158	STEVEN GALLOWAY
COLUMBUS ISD	(979) 732-5704	045-902	105 CARDINAL LN COLUMBUS	78934-0578	ESTER CHANDLER
COMAL ISD	(830) 221-2000	046-902	1404 IH 35 N NEW BRAUNFELS	78130-3240	ANDREW KIM
COMANCHE ISD	(325) 356-2727	047-901	1414 N AUSTIN COMANCHE	76442	RICK HOWARD
COMFORT ISD	(830) 995-6400	130-902	PO BOX 398 COMFORT	78013-0398	LESLIE VANN
COMMERCE ISD	(903) 886-3755	116-903	3315 WASHINGTON ST COMMERCE	75428	BLAKE COOPER
COMMUNITY ISD	(972) 843-8400	043-918	PO BOX 400 NEVADA	75173-0400	ROOSEVELT NIVENS
COMO-PICKTON CISD	(903) 488-3671	112-908	PO BOX 18 COMO	75431-0018	KAY HANDLIN
COMPASS ACADEMY CHARTER SCHOOL	(432) 366-2667	068-802	1111 PAGEWOOD ODESSA	79761	ANN MOORE
COMQUEST ACADEMY	(281) 516-0611	101-842	207 N PEACH ST TOMBALL	77375	TANIS STANFIELD

Texas Public School Districts and Charters, Alphabetic Index, November 2015

School district	Phone number	Cnty.- dist. no.	Mailing address	Zip code	Superintendent
COMSTOCK ISD	(432) 292-4444	233-903	PO BOX 905 COMSTOCK	78837-0905	ORLIE WOLFENBARGER, III
CONNALLY ISD	(254) 296-6460	161-921	200 CADET WAY WACO	76705	WESLEY HOLT
CONROE ISD	(936) 709-9719	170-902	3205 W DAVIS CONROE	77304	DR DON STOCKTON
COOLIDGE ISD	(254) 786-2206	147-901	PO BOX 70 COOLIDGE	76635-0070	DR ROBERT LOWRY
COOPER ISD	(903) 395-2111	060-902	PO BOX 478 COOPER	75432	DENICIA HOHENBERGER
COPPELL ISD	(214) 496-6000	057-922	200 S DENTON TAP RD COPPELL	75019-3205	DR MIKE WALDRIP
COPPERAS COVE ISD	(254) 547-1227	050-910	703 W AVE D COPPERAS COVE	76522-0580	DR JOSEPH BURNS
CORPUS CHRISTI ISD	(361) 695-7405	178-904	PO BOX 110 CORPUS CHRISTI	78403-0110	DR ROLAND HERNANDEZ
CORPUS CHRISTI MONTESSORI SCHOOL	(361) 852-0707	178-807	822 AYRES ST CORPUS CHRISTI	78704	CERISE VALLS WEEKS
CORRIGAN-CAMDEN ISD	(936) 398-4040	187-904	504 S HOME ST CORRIGAN	75939-2501	SHERRY HUGHES
CORSICANA ISD	(903) 874-7441	175-903	2200 W 4TH AVE CORSICANA	75110-3298	DR DIANE FROST
COTTON CENTER ISD	(806) 879-2160	095-902	PO BOX 350 COTTON CENTER	79021-0350	ROCKY STONE
COTULLA ISD	(830) 879-3073	142-901	310 N MAIN ST COTULLA	78014-2153	DR JACK SEALS
COUPLAND ISD	(512) 856-2422	246-914	PO BOX 217 COUPLAND	78615-0217	GARY CHANDLER
COVINGTON ISD	(254) 854-2215	109-903	501 N MAIN ST COVINGTON	76636-0067	DIANE INNIS
CRANDALL ISD	(972) 427-6000	129-901	PO BOX 128 CRANDALL	75114-0128	DR ROBERT JOLLY
CRANE ISD	(432) 558-1022	052-901	511 W 8TH ST CRANE	79731	JAMES RUMAGE
CRANFILLS GAP ISD	(254) 597-2505	018-908	PO BOX 67 CRANFILLS GAP	76637-0067	VINCENT GILBERT
CRAWFORD ISD	(254) 486-2381	161-901	200 PIRATE DR CRAWFORD	76638-0120	DR KENNETH HALL
CROCKETT COUNTY CONSOLIDATED CSD	(325) 392-5501	053-001	PO BOX 400 OZONA	76943-0400	RAUL CHAVARRIA
CROCKETT ISD	(936) 544-2125	113-901	1400 W AUSTIN ST CROCKETT	75835-3145	TERRY MYERS
CROSBY ISD	(281) 328-9200	101-906	PO BOX 2009 CROSBY	77532-8009	DR KEITH MOORE
CROSBYTON Cisd	(806) 675-7331	054-901	204 S HARRISON ST CROSBYTON	79322-2130	SHAWN MASON
CROSS PLAINS ISD	(254) 725-6121	030-901	700 N MAIN ST CROSS PLAINS	76443-2112	PHIL MITCHELL
CROSS ROADS ISD	(903) 489-5931	107-904	14434 FM 59 MALAKOFF	75148-9801	LELAND HAND
CROSSTIMBERS ACADEMY	(817) 594-6220	184-801	PO BOX 1327 WEATHERFORD	76086	JASON BUNTING
CROWELL ISD	(940) 684-1403	078-901	PO BOX 239 CROWELL	79227-0239	STEVEN PYBURN
CROWLEY ISD	(817) 297-5800	220-912	PO BOX 688 CROWLEY	76036-0688	DR EDWIN POWELL, JR
CRYSTAL CITY ISD	(830) 374-2367	254-901	805 E CROCKETT ST CRYSTAL CITY	78839-2799	IMELDA ALLEN
CUERO ISD	(361) 275-1914	062-901	960 E BROADWAY CUERO	77954-2132	JAMES HALEY
CULBERSON COUNTY-ALLAMOORE ISD	(432) 283-2245	055-901	PO BOX 899 VAN HORN	79855-0899	DALIA BENAVIDES
CUMBERLAND ACADEMY	(903) 581-2890	212-801	1340 SHILOH RD TYLER	75703	NORMA COTTON
CUMBY ISD	(903) 994-2775	112-905	303 SAYLE ST CUMBY	75433	SHELLY SLAUGHTER
CUSHING ISD	(936) 326-4890	174-902	PO BOX 337 CUSHING	75760-0337	MICHAEL DAVIS
CYPRESS-FAIRBANKS ISD	(281) 897-4000	101-907	PO BOX 692003 HOUSTON	77269-2003	DR MARK HENRY
DAINGERFIELD-LONE STAR ISD	(903) 645-2239	172-902	200 TIGER DR DAINGERFIELD	75638-0851	SANDRA QUARLES
DALHART ISD	(806) 244-7810	058-901	701 E 10TH DALHART	79022-2639	JOHN MASSEY
DALLAS COUNTY SCHOOLS	(214) 944-4545	057-000	612 N ZANG BLVD DALLAS	75208	
DALLAS ISD	(972) 925-3700	057-905	3700 ROSS AVE DALLAS	75204-5491	MICHAEL HINOJOSA
DAMON ISD	(979) 742-3457	020-910	PO BOX 429 DAMON	77430-0429	DR DONALD RHODES
DANBURY ISD	(979) 922-1218	020-904	PO BOX 378 DANBURY	77534-0378	WILLIAM ANDERSON
DARROUZETT ISD	(806) 624-2221	148-905	PO BOX 98 DARROUZETT	79024-0098	BRIAN PATTERSON
DAWSON ISD	(806) 489-7568	058-902	PO BOX 180 WELCH	79377-0180	JOHNNY TUBB
DAWSON ISD	(254) 578-1031	175-904	199 N SCHOOL AVE DAWSON	76639	STACY HENDERSON
DAYTON ISD	(936) 258-2667	146-902	PO BOX 248 DAYTON	77535-0248	DR JESSICA JOHNSON
DE LEON ISD	(254) 893-8210	047-902	425 S TEXAS ST DE LEON	76444	DR DANA MARABLE
DECATUR ISD	(940) 393-7100	249-905	309 S CATES DECATUR	76234-2360	ROD TOWNSEND
DEER PARK ISD	(832) 668-7000	101-908	2800 TEXAS AVE DEER PARK	77536	VICTOR WHITE
DEKALB ISD	(903) 667-2566	019-901	101 W MAPLE ST DEKALB	75559-1614	DR JOHN BOOTH
DEL VALLE ISD	(512) 386-3010	227-910	5301 ROSS RD DEL VALLE	78617	DR KELLY CROOK
DELL CITY ISD	(915) 964-2663	115-903	PO BOX 37 DELL CITY	79837-0037	FABIAN GOMEZ
DENISON ISD	(903) 462-7000	091-903	1201 S RUSK AVE DENISON	75020-6340	DR HENRY SCOTT
DENTON ISD	(940) 369-0000	061-901	1307 N LOCUST ST DENTON	76201	DR JAMIE WILSON
DENVER CITY ISD	(806) 592-5900	251-901	501 MUSTANG AVE DENVER CITY	79323-2752	GARY DAVIS
DESOTO ISD	(972) 223-6666	057-906	200 E BELT LINE RD DESOTO	75115-5795	DR DAVID HARRIS
DETROIT ISD	(903) 674-6131	194-905	110 E GARNER AVE DETROIT	75436-9798	BRIAN HOWIE
DEVERS ISD	(936) 549-7135	146-903	PO BOX 488 DEVERS	77538-0488	ELIZABETH HARRIS
DEVINE ISD	(830) 851-0795	163-901	605 W HONDO DEVINE	78016-6080	LINDA MCANELLY
DEW ISD	(903) 389-2828	081-906	606 CR 481 TEAGUE	75860	DARRELL EVANS
DEWEYVILLE ISD	(409) 746-2731	176-903	PO BOX 408 DEWEYVILLE	77614-0408	KEVIN CLARK

Texas Public School Districts and Charters, Alphabetic Index, November 2015

School district	Phone number	Cnty.- dist. no.	Mailing address	Zip code	Superintendent
D'HANIS ISD	(830) 363-7215	163-902	PO BOX 307 D'HANIS	78850-0307	SCOTT HIGGINS
DIBOLL ISD	(936) 829-4718	003-905	PO BOX 550 DIBOLL	75941-0550	GARY MARTEL
DICKINSON ISD	(281) 229-6000	084-901	PO DRAWER Z DICKINSON	77539-2026	VICKI MIMS
DILLEY ISD	(830) 965-1912	082-902	245 HWY 117 DILLEY	78017-8040	DR CLINT MCCLAIN
DIME BOX ISD	(979) 884-2324	144-903	PO DRAWER 157 DIME BOX	77853-0157	WILLIAM RAINS
DIMITT ISD	(806) 647-3101	035-901	608 W HALSELL ST DIMITT	79027-1798	BRYAN DAVIS
DIVIDE ISD	(830) 640-3322	133-905	120 DIVIDE SCHOOL RD MOUNTAIN HOME	78058	WILLIAM BACON
DODD CITY ISD	(903) 583-7585	074-904	602 N MAIN ST DODD CITY	75438-9801	JAMES REED
DONNA ISD	(956) 464-1600	108-902	116 N 10TH ST DONNA	78537-2799	FERNANDO CASTILLO
DOSS CONSOLIDATED CSD	(830) 669-2411	086-024	PO BOX 50 DOSS	78618-0116	MARK STROEHER
DOUGLASS ISD	(936) 569-9804	174-911	PO BOX 38 DOUGLASS	75943-0038	WALTER PEDDY
DR M L GARZA-GONZALEZ CHARTER SCHOOL	(361) 881-9988	178-801	4129 GREENWOOD DR CORPUS CHRISTI	78416	DR MARIA GARZA
DRAW ACADEMY	(713) 706-3729	101-856	3920 STONEY BROOK DR HOUSTON	77063	FERNANDO DONATTI
DRIPPING SPRINGS ISD	(512) 858-3000	105-904	PO BOX 479 DRIPPING SPRINGS	78620-0479	DR BRUCE GEARING
DRISCOLL ISD	(361) 387-7349	178-905	PO BOX 238 DRISCOLL	78351-0238	DR CYNTHIA GARCIA
DUBLIN ISD	(254) 445-3341	072-902	PO BOX 169 DUBLIN	76446-0169	RODNEY SCHNEIDER
DUMAS ISD	(806) 935-6461	171-901	PO BOX 615 DUMAS	79029-0615	MONTY HYSINGER
DUNCANVILLE ISD	(972) 708-2000	057-907	710 S CEDAR RIDGE DR DUNCANVILLE	75137-2204	DR DEBORAH CRON
EAGLE MT-SAGINAW ISD	(817) 232-0880	220-918	1200 OLD DECATUR RD FORT WORTH	76179-9160	DR JIM CHADWELL
EAGLE PASS ISD	(830) 773-5181	159-901	1420 EIDSON RD EAGLE PASS	78852-5604	GILBERTO GONZALEZ
EANES ISD	(512) 732-9001	227-909	601 CAMP CRAFT RD AUSTIN	78746-6511	DR THOMAS LEONARD
EARLY ISD	(325) 646-7934	025-909	PO BOX 3315 EARLY	76803-3315	HIBBERT BECK
EAST AUSTIN COLLEGE PREP	(512) 287-5000	227-824	6002 JAIN LN AUSTIN	78721	DR SALVADOR CAVAZOS
EAST BERNARD ISD	(979) 335-7519	241-902	723 COLLEGE ST EAST BERNARD	77435	COURTNEY HUDGINS
EAST CENTRAL ISD	(210) 648-7861	015-911	6634 NEW SULPHUR SPRINGS RD SAN ANTONIO	78263-9701	ROLAND TOSCANO
EAST CHAMBERS ISD	(409) 296-6100	036-903	1955 STATE HWY 124 WINNIE	77665	SCOTT CAMPBELL
EAST FORT WORTH MONTESSORI ACADEMY	(817) 496-3003	220-811	501 OAKLAND BLVD FORT WORTH	76103	JOYCE BROWN
EAST TEXAS CHARTER SCHOOLS	(903) 753-9400	092-801	2402 ALPINE RD LONGVIEW	75601	TERRY LAPIC
EASTLAND ISD	(254) 631-5120	067-903	PO BOX 31 EASTLAND	76448-0031	JASON COCHRAN
ECTOR COUNTY ISD	(432) 456-0001	068-901	PO BOX 3912 ODESSA	79760-3912	THOMAS CROWE
ECTOR ISD	(903) 961-2355	074-905	PO BOX 128 ECTOR	75439-0128	GARY BOHANNON
EDCOUCH-ELSA ISD	(956) 262-6000	108-903	PO BOX 127 EDCOUCH	78538-0127	DR RICHARD RIVERA
EDEN CISD	(325) 869-4121	048-901	PO BOX 988 EDEN	76837-0988	KENT COKER
EDGEWOOD ISD	(210) 444-4500	015-905	5358 W COMMERCE ST SAN ANTONIO	78237-1354	KENNETH JACOBS
EDGEWOOD ISD	(903) 896-4332	234-903	804 E PINE ST EDGEWOOD	75117-0006	EMMETT BAKER
EDINBURG CISD	(956) 289-2300	108-904	PO BOX 990 EDINBURG	78540-0990	DR RENE GUTIERREZ
EDNA ISD	(361) 782-3573	120-901	601 N WELLS EDNA	77957-1504	ROBERT O'CONNOR
EDUCATION CENTER INTERNATIONAL ACADEMY	(972) 412-8080	057-833	PO BOX 852337 MESQUITE	75185-2337	DR DONNA TOWNSEND
EHRHART SCHOOL	(409) 839-8200	123-805	3380 FANIN ST BEAUMONT	77701	LYNN HOGG
EL CAMPO ISD	(979) 543-6771	241-903	700 W NORRIS ST EL CAMPO	77437-2499	KELLY WATERS
EL PASO ACADEMY	(915) 590-8589	071-804	11000 ARGAL CT EL PASO	79935	SARAH GROSS
EL PASO ISD	(915) 230-2577	071-902	PO BOX 20100 EL PASO	79998-0100	JUAN CABRERA
EL PASO LEADERSHIP ACADEMY	(915) 298-3900	071-810	1918 TEXAS AVENUE EL PASO	79901	VICTOR YANAR
ELEANOR KOLITZ HEBREW LANGUAGE ACADEMY	(210) 302-6900	015-836	12500 NW MILITARY HWY STE 150 SAN ANTONIO	78231	KATHRYN DAVIS
ELECTRA ISD	(940) 495-3683	243-902	PO BOX 231 ELECTRA	76360-0231	SCOTT HOGUE
ELGIN ISD	(512) 281-3434	011-902	PO BOX 351 ELGIN	78621-0351	JODI DUROD
ELKHART ISD	(903) 764-2952	001-903	301 E PARKER ST ELKHART	75839-9701	DR RAYMOND DESPAIN, JR
ELYSIAN FIELDS ISD	(903) 633-2420	102-906	PO BOX 120 ELYSIAN FIELDS	75642-0120	MAYNARD CHAPMAN
ENNIS ISD	(972) 872-7000	070-903	PO BOX 1420 ENNIS	75120-1420	DR JOHN CHAPMAN, III
ERA ISD	(940) 665-2007	049-906	108 HARGROVE ST ERA	76238	JEREMY THOMPSON
ERATH EXCELS ACADEMY INC	(254) 965-8883	072-802	680 PEACH ORCHARD RD STEPHENVILLE	76401	MIKE SCOTT
ETOILE ISD	(936) 465-9404	174-910	PO BOX 98 ETOILE	75944-0098	SARAH HOTTMAN
EULA ISD	(325) 529-3186	030-906	6040 F M 603 CLYDE	79510-6610	TIM KELLEY
EUSTACE ISD	(903) 425-5151	107-905	PO BOX 188 EUSTACE	75124-0188	DR COY HOLCOMBE
EVADALE ISD	(409) 276-1337	121-906	PO BOX 497 EVADALE	77615-0497	GARY FAIRCHILD
EVANT ISD	(254) 471-5536	050-901	PO BOX 339 EVANT	76525-0339	JAMES SLONE, JR
EVERMAN ISD	(817) 568-3500	220-904	608 TOWNLEY DR EVERMAN	76140-5206	CURTIS AMOS
EVOLUTION ACADEMY CHARTER SCHOOL	(972) 907-3755	057-834	1101 S SHERMAN ST RICHARDSON	75081-4852	CYNTHIA TRIGG
EXCEL ACADEMY	(713) 222-4340	101-811	1200 CONGRESS ST STE 6500 HOUSTON	77002-2021	THOMAS BROOKS
EXCELLENCE IN LEADERSHIP ACADEMY	(956) 424-9504	108-809	915 W EXPY 83 MISSION	78572	ELIZABETH LOPEZ

Texas Public School Districts and Charters, Alphabetic Index, November 2015

School district	Phone number	Cnty.-dist. no.	Mailing address	Zip code	Superintendent
EXCELSIOR ISD	(936) 598-5866	210-906	11270 STATE HWY 7 W CENTER	75935-5304	WAYNE MASON
EZZELL ISD	(361) 798-4448	143-906	20500 FM 531 HALLETTSVILLE	77964-5474	LISA BERCKENHOFF
FABENS ISD	(915) 765-2600	071-903	PO BOX 697 FABENS	79838-0697	ELDEFONSO GARCIA, JR
FAIRFIELD ISD	(903) 389-2532	081-902	615 POST OAK RD FAIRFIELD	75840-2005	RICHARD EDWARDS
FAITH FAMILY ACADEMY OF OAK CLIFF	(972) 224-4110	057-815	1620 FALCON DR DESOTO	75115	MOLLIE PURCELL-SAVAGE
FALLBROOK COLLEGE PREPARATORY ACADEMY	(281) 880-1360	101-867	12512 WALTERS RD HOUSTON	77014	DR LESLIE WOODARD
FALLS CITY ISD	(830) 254-3551	128-904	PO BOX 399 FALLS CITY	78113-0399	TYLOR CHAPLIN
FANNINDEL ISD	(903) 367-7251	060-914	601 W MAIN ST LADONIA	75449-1517	H L MILTON
FARMERSVILLE ISD	(972) 782-6601	043-904	501-A HWY 78 N FARMERSVILLE	75442-0472	JEFF ADAMS
FARWELL ISD	(806) 481-3371	185-902	PO BOX F FARWELL	79325-0235	KELLY LUSK
FAYETTEVILLE ISD	(979) 378-4242	075-906	PO BOX 129 FAYETTEVILLE	78940-0129	JEFF HARVEY
FERRIS ISD	(972) 544-3858	070-905	PO BOX 459 FERRIS	75125-0459	JAMES HARTMAN
FLATONIA ISD	(361) 865-2941	075-901	PO BOX 189 FLATONIA	78941-0189	BEVERLY MIKULENKA
FLORENCE ISD	(254) 793-2850	246-902	PO BOX 489 FLORENCE	76527-0489	PAUL MICHALEWICZ
FLORESVILLE ISD	(830) 393-5300	247-901	1200 5TH ST FLORESVILLE	78114-1852	DR SHERRI BAYS
FLOUR BLUFF ISD	(361) 694-9205	178-914	2505 WALDRON RD CORPUS CHRISTI	78418-4798	JOE KELLEY
FLOYDADA ISD	(806) 983-3498	077-901	226 W CALIFORNIA ST FLOYDADA	79235-2705	DR GILBERT TREVINO
FOCUS LEARNING ACADEMY	(214) 467-7751	057-817	2524 W LEDBETTER DR DALLAS	75233	LEROY MCCLURE
FOLLETT ISD	(806) 653-2301	148-902	PO DRAWER 28 FOLLETT	79034-0028	GEORGE AULD
FORESTBURG ISD	(940) 964-2323	169-910	PO BOX 415 FORESTBURG	76239-0415	JOHN METZLER
FORNEY ISD	(972) 564-4055	129-902	600 S BOIS D'ARC ST FORNEY	75126-9682	SUZANNE MCWILLIAMS
FORSAN ISD	(432) 457-2223	114-904	P O 689 FORSAN	79733-0689	RANDY JOHNSON
FORT BEND ISD	(281) 634-1000	079-907	16431 LEXINGTON BLVD SUGAR LAND	77479-2308	CHARLES DUPRE
FORT ELLIOTT CISD	(806) 375-2454	242-906	PO BOX 138 BRISCOE	79011-0138	BRAD SLATTON
FORT STOCKTON ISD	(432) 336-4000	186-902	101 W DIVISION ST FORT STOCKTON	79735-7107	RALPH TRAYNHAM
FORT WORTH ACADEMY OF FINE ARTS	(817) 924-1482	220-809	3901 S HULEN ST FORT WORTH	76109	CLINT RILEY
FORT WORTH ISD	(817) 814-2000	220-905	100 N UNIVERSITY DR FORT WORTH	76107-3010	DR KENT SCRIBNER
FRANKLIN ISD	(979) 828-7000	198-903	PO BOX 909 FRANKLIN	77856-0909	TIMOTHY LOWRY
FRANKSTON ISD	(903) 876-2556	001-904	PO BOX 428 FRANKSTON	75763-0428	MICAH LEWIS
FREDERICKSBURG ISD	(830) 997-9551	086-901	234 FRIENDSHIP LN FREDERICKSBURG	78624-5053	DR ERIC WRIGHT
FREER ISD	(361) 394-6025	066-903	PO BOX 240 FREER	78357-0240	STEVE VAN MATRE
FRENSHIP ISD	(806) 866-9541	152-907	PO BOX 100 WOLFFORTH	79382-0100	DR MICHELLE MCCORD
FRIENDSWOOD ISD	(281) 482-1267	084-911	302 LAUREL DR FRIENDSWOOD	77546-3923	PATRICIA HANKS
FRIONA ISD	(806) 250-2747	185-903	909 E 11TH ST FRIONA	79035-1416	KENNY AUSTIN
FRISCO ISD	(469) 633-6000	043-905	5515 OHIO DR FRISCO	75035	DR JEREMY LYON
FROST ISD	(903) 682-2711	175-905	PO BOX K FROST	76641-0910	DUANE LIMBAUGH
FRUITVALE ISD	(903) 896-1191	234-909	PO BOX 77 FRUITVALE	75127-0077	REBECCA BAIN
FT DAVIS ISD	(432) 426-4440	122-901	PO BOX 1339 FT DAVIS	79734-1339	GRAYDON HICKS, III
FT HANCOCK ISD	(915) 769-3811	115-901	PO BOX 98 FT HANCOCK	79839-0098	JOSE FRANCO
FT SAM HOUSTON ISD	(210) 368-8701	015-914	4005 WINANS RD SAN ANTONIO	78234-1497	DR GAIL SILLER
GAINESVILLE ISD	(940) 665-4362	049-901	800 S MORRIS ST GAINESVILLE	76240	DR JEFFREY BRASHER
GALENA PARK ISD	(832) 386-1000	101-910	PO BOX 565 GALENA PARK	77547	DR ANGI WILLIAMS
GALVESTON ISD	(409) 766-5121	084-902	PO BOX 660 GALVESTON	77553-0660	LARRY NICHOLS
GANADO ISD	(361) 771-4200	120-902	PO BOX 1200 GANADO	77962-1200	DR JOHN HARDWICK, JR
GARLAND ISD	(972) 494-8201	057-909	501 S JUPITER GARLAND	75042-7108	DR BOB MORRISON
GARNER ISD	(940) 682-4251	184-911	2222 GARNER SCHOOL RD WEATHERFORD	76088-7044	REBECCA HALLMARK
GARRISON ISD	(936) 347-7000	174-903	459 N US HWY 59 GARRISON	75946-2117	ARNIE KELLEY
GARY ISD	(903) 685-2291	183-904	132 BOBCAT TRAIL GARY	75643-0189	TODD GREER
GATESVILLE ISD	(254) 865-7251	050-902	311 S LOVERS LN GATESVILLE	76528-0759	ERIC PENROD
GATEWAY ACADEMY CHARTER DISTRICT	(210) 227-0295	240-801	PO BOX 15644 SAN ANTONIO	78212	FRANCES BERRONES-JOHNSON
GATEWAY CHARTER ACADEMY	(214) 375-1921	057-831	6103 UNIVERSITY HILLS BLVD DALLAS	75241	ROBBIE MOORE
GAUSE ISD	(979) 279-5891	166-902	PO BOX 38 GAUSE	77857-0038	BRADLEY JONES
GEORGE GERVIN ACADEMY	(210) 568-8800	015-802	6944 SUNBELT DR S SAN ANTONIO	78218-3336	BARBARA HAWKINS
GEORGE I SANCHEZ CHARTER	(713) 926-1112	101-804	6001 GULF FWY BLDG B3 HOUSTON	77023-5423	MARIA RODRIGUEZ
GEORGE WEST ISD	(361) 449-1914	149-901	913 HOUSTON ST GEORGE WEST	78022-3416	TY SPARKS
GEORGETOWN ISD	(512) 943-5000	246-904	603 LAKEWAY DR GEORGETOWN	78628-2843	DR FRED BRENT
GHOLSON ISD	(254) 829-1528	161-925	137 HAMILTON DR WACO	76705-5914	PAM BROWN
GIDDINGS ISD	(979) 542-2854	144-901	PO BOX 389 GIDDINGS	78942-0389	ROGER DEES
GILMER ISD	(903) 841-7400	230-902	500 SO TRINITY GILMER	75644-0040	RICKEY ALBRITTON
GIRLS & BOYS PREPARATORY ACADEMY	(713) 270-5994	101-805	8282 BISSONNET ST STE 125 HOUSTON	77074	TOSHA WASHINGTON

Texas Public School Districts and Charters, Alphabetic Index, November 2015

School district	Phone number	Cnty.- dist. no.	Mailing address	Zip code	Superintendent
GLADEWATER ISD	(903) 845-6991	092-901	500 W QUITMAN GLADEWATER	75647-2011	DR JERRY RICHARDSON
GLASSCOCK COUNTY ISD	(432) 354-2230	087-901	PO BOX 9 GARDEN CITY	79739-0009	THOMAS WEEAKS
GLEN ROSE ISD	(254) 898-3900	213-901	PO BOX 2129 GLEN ROSE	76043-2129	WAYNE ROTAN
GLOBAL LEARNING VILLAGE	(832) 217-3276	101-866	3015 N MACGREGOR WAY HOUSTON	77004	DR DERRIC COFIELD
GODLEY ISD	(817) 389-2536	126-911	313 N PEARSON GODLEY	76044	RICH DEAR
GOLD BURG ISD	(940) 872-3562	169-906	468 PRATER RD BOWIE	76230-9801	ROGER ELLIS
GOLDEN RULE CHARTER SCHOOL	(214) 333-9330	057-835	2602 W ILLINOIS AVE DALLAS	75233	VICENTE DELGADO
GOLDTHWAITE ISD	(325) 848-3531	167-901	PO BOX 608 GOLDTHWAITE	76844-0608	RONNY WRIGHT
GOLIAD ISD	(361) 645-3259	088-902	PO BOX 830 GOLIAD	77963-0830	DONALD EGG
GONZALES ISD	(830) 672-9551	089-901	PO BOX 157 GONZALES	78629-0157	DR KIMBERLY STROZIER
GOODRICH ISD	(936) 365-1100	187-903	PO BOX 789 GOODRICH	77335-0789	DR GARY BATES
GOOSE CREEK CISD	(281) 420-4842	101-911	PO BOX 30 BAYTOWN	77522-0030	RANDAL O'BRIEN
GORDON ISD	(254) 693-5582	182-901	BOX 47 GORDON	76453-0047	ERIC HOUGH
GORMAN ISD	(254) 734-3171	067-904	PO BOX 8 GORMAN	76454-0008	GARY SPEEGLE
GRADY ISD	(432) 459-2444	156-905	3500 FM 829 LENORAH	79749-4000	LEANDRO GONZALES, JR
GRAFORD ISD	(940) 664-3101	182-902	400 W DIVISION GRAFORD	76449-9701	DENNIS HOLT
GRAHAM ISD	(940) 549-0595	252-901	400 3RD ST GRAHAM	76450-3011	SONNY CRUSE
GRANBURY ISD	(817) 408-4000	111-901	600 W PEARL ST GRANBURY	76048-2046	DR JAMES LARGENT
GRAND PRAIRIE ISD	(972) 264-6141	057-910	BOX 531170 GRAND PRAIRIE	75053-1170	DR SUSAN SIMPSON
GRAND SALINE ISD	(903) 962-7546	234-904	400 STADIUM DR GRAND SALINE	75140-1149	TRISH ELLIOTT
GRANDFALLS-ROYALTY ISD	(432) 547-2266	238-904	PO BOX 10 GRANDFALLS	79742-0010	JOE HELMS
GRANDVIEW ISD	(817) 866-2450	126-904	PO BOX 310 GRANDVIEW	76050-0310	JOE PERRIN
GRANDVIEW-HOPKINS ISD	(806) 669-3831	090-905	11676 FM 293 GROOM	79039-9801	JOHN WILSON
GRANGER ISD	(512) 859-2613	246-905	PO BOX 578 GRANGER	76530-0578	RANDY WILLIS
GRAPE CREEK ISD	(325) 658-7823	226-907	8207 U S HWY 87 N SAN ANGELO	76901	BARBIE MCMATH
GRAPELAND ISD	(936) 687-4619	113-902	PO BOX 249 GRAPELAND	75844-0249	GREGG SPIVEY
GRAPEVINE-COLLEYVILLE ISD	(817) 251-5200	220-906	3051 IRA E WOODS AVE GRAPEVINE	76051-3897	DR ROBIN RYAN
GREAT HEARTS TEXAS	(210) 888-9475	015-835	824 BROADWAY, STE 101 SAN ANTONIO	78215	DR DANIEL SCOGGIN
GREENVILLE ISD	(903) 457-2500	116-905	PO BOX 1022 GREENVILLE	75403-1022	DONALD JEFFERIES
GREENWOOD ISD	(432) 685-7800	165-902	2700 FM 1379 MIDLAND	79706-5330	ARIEL ELLIOTT
GREGORY-PORTLAND ISD	(361) 777-1091	205-902	608 COLLEGE ST PORTLAND	78374	DR PAUL CLORE
GROESBECK ISD	(254) 729-4100	147-902	PO BOX 559 GROESBECK	76642-0559	DR HAROLD RAMM
GROOM ISD	(806) 248-7557	033-901	PO BOX 598 GROOM	79039-0598	JAY LAMB
GROVETON ISD	(936) 642-1473	228-901	PO BOX 728 GROVETON	75845-0728	DON HAMILTON
GRUVER ISD	(806) 733-2001	098-901	PO BOX 650 GRUVER	79040-0650	TROY SEAGLER
GUNTER ISD	(903) 433-4750	091-917	PO BOX 109 GUNTER	75058-0109	DR JILL SILER
GUSTINE ISD	(325) 667-7303	047-903	503 W MAIN ST GUSTINE	76455	PATTI BLUE
GUTHRIE CSD	(806) 596-4466	135-001	PO BOX 70 GUTHRIE	79236-0070	KEVIN CHISUM
HALE CENTER ISD	(806) 839-2451	095-903	PO BOX 1210 HALE CENTER	79041-1210	JOE NICHOLS, JR
HALLETTSVILLE ISD	(361) 798-2242	143-901	PO BOX 368 HALLETTSVILLE	77964-0368	DR JO ANN BLUDAU
HALLSBURG ISD	(254) 875-2331	161-924	2313 HALLSBURG RD WACO	76705-5019	DR KENT REYNOLDS
HALLSVILLE ISD	(903) 668-5990	102-904	PO BOX 810 HALLSVILLE	75650-0810	JIM DUNLAP
HAMILTON ISD	(254) 386-3149	097-902	400 S COLLEGE HAMILTON	76531-0392	CLAY TARPLEY
HAMLIN ISD	(325) 576-2722	127-903	PO BOX 338 HAMLIN	79520-0338	BROCK CARTWRIGHT
HAMSHIRE-FANNETT ISD	(409) 243-2133	123-914	PO BOX 223 HAMSHIRE	77622-0223	PAMELA LECHLER
HAPPY ISD	(806) 558-5331	219-901	PO BOX 458 HAPPY	79042-0458	WADE WESLEY
HARDIN ISD	(936) 298-2112	146-904	PO BOX 330 HARDIN	77561-0330	BRANDON PEAVEY
HARDIN-JEFFERSON ISD	(409) 981-6400	100-905	PO BOX 490 SOUR LAKE	77659-0490	DR SHANNON HOLMES
HARLANDALE ISD	(210) 989-4300	015-904	102 GENEVIEVE ST SAN ANTONIO	78214-2997	REYNALDO MADRIGAL
HARLETON ISD	(903) 777-2372	102-905	PO BOX 510 HARLETON	75651-0510	DR CRAIG COLEMAN
HARLINGEN CISD	(956) 430-9503	031-903	407 N 77 SUNSHINE STRIP HARLINGEN	78550	DR ARTURO CAVAZOS
HARMONY ISD	(903) 725-5492	230-905	9788 STATE HWY 154 W BIG SANDY	75755	DENNIS GLENN
HARMONY SCHOOL OF EXCELLENCE	(713) 343-3333	101-858	9321 W SAM HOUSTON PKWY S HOUSTON	77099	ZEKERIYA YUKSEL
HARMONY SCHOOL OF SCIENCE - HOUSTON	(713) 343-3333	101-862	9303 W SAM HOUSTON PKWY S, STE 100 HOUSTON	77099	ZEKERIYA YUKSEL
HARMONY SCIENCE ACAD (EL PASO)	(713) 343-3333	071-806	9321 W SAM HOUSTON PKWY S HOUSTON	77099	ZEKERIYA YUKSEL
HARMONY SCIENCE ACAD (SAN ANTONIO)	(713) 343-3333	015-828	9321 W SAM HOUSTON PKWY S HOUSTON	77099	ZEKERIYA YUKSEL
HARMONY SCIENCE ACAD (WACO)	(214) 570-1606	161-807	9321 W SAM HOUSTON PKWAY S HOUSTON	77099	ZEKERIYA YUKSEL
HARMONY SCIENCE ACADEMY	(713) 343-3333	101-846	9321 W SAM HOUSTON PKWY S HOUSTON	77099	ZEKERIYA YUKSEL
HARMONY SCIENCE ACADEMY (AUSTIN)	(737) 222-6360	227-816	930 E RUNDBERG LN AUSTIN	78753	ZEKERIYA YUKSEL
HARPER ISD	(830) 864-4044	086-902	PO BOX 68 HARPER	78631-0068	CHRIS STEVENSON

Texas Public School Districts and Charters, Alphabetic Index, November 2015

School district	Phone number	Cnty.- dist. no.	Mailing address	Zip code	Superintendent
HARRIS COUNTY DEPT OF ED	(713) 694-6300	101-000	6300 IRVINGTON BLVD HOUSTON	77022-5618	JAMES COLBERT, JR
HARROLD ISD	(940) 886-2213	244-901	18106 STEWART ST HARROLD	76364-0400	DAVID THWEATT
HART ISD	(806) 938-2143	035-902	PO BOX 490 HART	79043-0490	KEN ROSSER
HARTLEY ISD	(806) 365-4458	103-902	PO BOX 408 HARTLEY	79044-0408	SCOTT VINCENT
HARTS BLUFF ISD	(903) 572-5427	225-907	3506 FM 1402 MOUNT PLEASANT	75455-9751	DR LYLE DUBUS
HASKELL CISD	(940) 864-2602	104-901	PO BOX 937 HASKELL	79521-0937	BILL ALCORN
HAWKINS ISD	(903) 769-2181	250-902	PO BOX 1430 HAWKINS	75765-1430	DAN ROSE
HAWLEY ISD	(325) 537-2214	127-904	PO BOX 440 HAWLEY	79525-0440	JIMMY BURNS
HAYS CISD	(512) 268-2141	105-906	21003 INTERSTATE 35 KYLE	78640-9530	MICHAEL MCKIE
HEARNE ISD	(979) 279-3200	198-905	900 WHEELOCK ST HEARNE	77859-3096	HENRY LIND
HEDLEY ISD	(806) 856-5323	065-902	PO BOX 69 HEDLEY	79237-0069	COLBY WALDROP
HEMPHILL ISD	(409) 787-3371	202-903	PO BOX 1950 HEMPHILL	75948-1950	JOHN BRIGGS
HEMPSTEAD ISD	(979) 826-5500	237-902	PO BOX 1007 HEMPSTEAD	77445-1007	DR ANGELA GUTSCH
HENDERSON ISD	(903) 655-5000	201-902	PO BOX 728 HENDERSON	75653-0728	KEITH BOLES
HENRIETTA ISD	(940) 720-7900	039-902	1801 E CRAFTON HENRIETTA	76365-2414	JEFF MCCLURE
HENRY FORD ACADEMY ALAMEDA SCHOOL FOR ART + DESIGN	(210) 226-4031	015-833	318 W HOUSTON SAN ANTONIO	78205	JESSICA SANCHEZ
HEREFORD ISD	(806) 364-0606	059-901	601 N 25 MILE AVE HEREFORD	79045-4406	DR KELLI MOULTON
HERMLEIGH ISD	(325) 863-2772	208-901	8010 BUSINESS 84H HERMLEIGH	79526	RONNIE ROEMISCH
HICO ISD	(254) 796-2181	097-903	PO BOX 218 HICO	76457-0218	JON HARTGRAVES
HIDALGO ISD	(956) 843-4405	108-905	PO BOX 8220 HIDALGO	78557-8220	EDWARD BLAHA
HIGGINS ISD	(806) 852-2171	148-903	PO BOX 218 HIGGINS	79046-0218	STEVE JAMES
HIGGS CARTER KING GIFTED & TALENTED CHARTER ACAD	(210) 735-2341	015-803	511 FREDERICKSBURG RD SAN ANTONIO	78201	CLAUDETTE YARBROUGH
HIGH ISLAND ISD	(409) 286-5317	084-903	PO BOX 246 HIGH ISLAND	77623-0246	DR D'ANN CATHRINER-VONDERAU
HIGH POINT ACADEMY	(817) 600-6401	220-819	1256 JIM WRIGHT FWY WHITE SETTLEMENT	76108	KATIE STELLAR
HIGHLAND ISD	(325) 766-3652	177-905	6625 FM 608 ROSCOE	79545-9801	JOHN HYDE
HIGHLAND PARK ISD	(214) 780-3000	057-911	7015 WESTCHESTER DR DALLAS	75205-1061	DR TOM TRIGG
HIGHLAND PARK ISD	(806) 335-2823	188-903	PO BOX 30430 AMARILLO	79120-0430	BUDDY FREEMAN
HILLSBORO ISD	(254) 582-8585	109-904	121 E FRANKLIN ST HILLSBORO	76645-2137	VICKI ADAMS
HITCHCOCK ISD	(409) 316-6545	084-908	7801 NEVILLE AVENUE, BUILDING B HITCHCOCK	77563-1796	CARLA VICKROY
HOLLAND ISD	(254) 657-0175	014-905	PO BOX 217 HOLLAND	76534-0217	CINDY GUNN
HOLLIDAY ISD	(940) 586-1281	005-902	PO BOX 689 HOLLIDAY	76366-0689	DR KEVIN DYES
HONDO ISD	(830) 426-3027	163-904	PO BOX 308 HONDO	78861-0308	DR ALANN TRUELOCK
HONEY GROVE ISD	(903) 378-2264	074-907	1206 N SEVENTEENTH ST HONEY GROVE	75446-1801	BENJAMIN MORRISON
HOOKS ISD	(903) 547-6077	019-902	100 E 5TH ST HOOKS	75561	RONNIE THOMPSON
HORIZON MONTESSORI PUBLIC SCHOOLS	(956) 969-3092	108-802	519 S TEXAS BLVD WESLACO	78596	ALIM ANSARI
HOUSTON GATEWAY ACADEMY INC	(713) 644-8292	101-828	3400 EVERGREEN HOUSTON	77087	RICHARD GARZA
HOUSTON HEIGHTS HIGH SCHOOL	(713) 868-9797	101-821	1125 LAWRENCE DR HOUSTON	77008	RICHARD MIK
HOUSTON HEIGHTS LEARNING ACADEMY INC	(713) 869-9453	101-829	902 W 8TH ST HOUSTON	77007	CELINA REED
HOUSTON ISD	(713) 556-6000	101-912	4400 W 18TH ST HOUSTON	77092-8501	DR TERRY GRIER
HOWE ISD	(903) 532-3228	091-905	105 W TUTT ST HOWE	75459	KEVIN WILSON
HUBBARD ISD	(903) 667-2645	019-913	3347 HWY 259 S DEKALB	75559-0274	TRACI DRAKE
HUBBARD ISD	(254) 576-2564	109-905	PO BOX 218 HUBBARD	76648-0218	STUART MUSICK
HUCKABAY ISD	(254) 968-8476	072-908	200 COUNTY RD 421 STEPHENVILLE	76401-6429	CHERYL FLOYD
HUDSON ISD	(936) 875-3351	003-902	6735 TED TROUT DR LUFKIN	75904-6641	MARY WHITEKER
HUFFMAN ISD	(281) 324-1871	101-925	PO BOX 2390 HUFFMAN	77336-2390	DR CHRISTOPHER SOILEAU
HUGHES SPRINGS ISD	(903) 639-3802	034-903	871 TAYLOR ST HUGHES SPRINGS	75656	SARAH DILDINE
HULL-DAISETTA ISD	(936) 536-6321	146-905	PO BOX 477 DAISETTA	77533-0477	MARY HUCKABAY
HUMBLE ISD	(281) 641-1000	101-913	20200 EASTWAY VILLAGE DR HUMBLE	77338	DR GUY SCONZO
HUNT ISD	(830) 238-4893	133-902	PO BOX 259 HUNT	78024-0259	DR CRYSTAL DOCKERY
HUNTINGTON ISD	(936) 876-4287	003-904	PO BOX 328 HUNTINGTON	75949-0328	DAVID FLOWERS
HUNTSVILLE ISD	(936) 435-6300	236-902	441 FM 2821 E HUNTSVILLE	77320-9298	DR HOWELL WRIGHT, JR
HURST-EULESS-BEDFORD ISD	(817) 283-4461	220-916	1849A CENTRAL DR BEDFORD	76022-6096	STEVE CHAPMAN
HUTTO ISD	(512) 759-3771	246-906	200 COLLEGE ST HUTTO	78634-0430	DR DOUGLAS KILLIAN
IDALOU ISD	(806) 892-1900	152-910	PO BOX 1338 IDALOU	79329	JIM WALLER
IDEA PUBLIC SCHOOLS	(956) 377-8000	108-807	505 ANGELITA DR STE 9 WESLACO	78599	JOANN GAMA
IGNITE PUBLIC SCHOOLS AND COMMUNITY SERVICE CENTER	(956) 393-2227	108-801	4701 S SUGAR RD STE D EDINBURG	78539	FERNANDO GOMEZ
IMAGINE INTERNATIONAL ACADEMY OF NORTH TEXAS	(214) 491-1500	043-801	2860 VIRGINIA PRKWAY MCKINNEY	75071	BRIAN MANTZEY
INDUSTRIAL ISD	(361) 284-3226	120-905	PO BOX 369 VANDERBILT	77991-0369	TONY WILLIAMS
INGLESIDE ISD	(361) 776-7631	205-903	PO BOX 1320 INGLESIDE	78362-1313	TROY MIRCOVICH
INGRAM ISD	(830) 367-5517	133-904	510 COLLEGE ST INGRAM	78025-4100	DR ROBERT TEMPLETON

Texas Public School Districts and Charters, Alphabetic Index, November 2015

School district	Phone number	Cnty.- dist. no.	Mailing address	Zip code	Superintendent
INSPIRED VISION ACADEMY	(214) 381-3226	057-830	8225 BRUTON RD DALLAS	75217	DR ALAN SEAY
INTERNATIONAL LEADERSHIP OF TEXAS (ILT)	(972) 479-9078	057-848	1820 N GLENVILLE DR STE 100 RICHARDSON	75081	EDWARD CONGER
IOLA ISD	(936) 394-2361	093-903	PO BOX 159 IOLA	77861-0159	CHAD JONES
IOWA PARK CISD	(940) 592-4193	243-903	PO BOX 898 IOWA PARK	76367-0898	STEVEN MOODY
IRA ISD	(325) 573-2629	208-903	6143 W FM 1606 IRA	79527-0240	JAY WALLER
IRAAN-SHEFFIELD ISD	(432) 639-2512	186-903	PO BOX 486 IRAAN	79744-0486	KEVIN ALLEN
IREDELL ISD	(254) 364-2411	018-906	PO BOX 39 IREDELL	76649-0039	PATRICK MURPHY
IRION COUNTY ISD	(325) 835-6111	118-902	PO BOX 469 MERTZON	76941-0469	BILLY BARNETT
IRVING ISD	(972) 600-5000	057-912	PO BOX 152637 IRVING	75015-2637	DR JOSE PARRA
ITALY ISD	(972) 483-1815	070-907	300 S COLLEGE ITALY	76651	JAIME VELASCO
ITASCA ISD	(254) 687-2922	109-907	123 N COLLEGE ITASCA	76055-2307	GLENN PITTMAN
JACKSBORO ISD	(940) 567-7203	119-902	750 W BELKNAP JACKSBORO	76458-1605	DENNIS BENNETT
JACKSONVILLE ISD	(903) 586-6511	037-904	PO BOX 631 JACKSONVILLE	75766-0631	DR CHAD KELLY
JARRELL ISD	(512) 746-2124	246-907	PO BOX 9 JARRELL	76537-0009	BILL CHAPMAN
JASPER ISD	(409) 384-2401	121-904	128 PARK ST JASPER	75951-3466	DR RICHARD SKUZA
JAYTON-GIRARD ISD	(806) 237-2991	132-902	PO BOX 168 JAYTON	79528-0168	TRIG OVERBO
JEAN MASSIEU ACADEMY	(817) 460-0396	057-819	823 N CENTER ST ARLINGTON	76011	MARGARET O'BRIEN
JEFFERSON ISD	(903) 665-2461	155-901	1600 MLK JEFFERSON	75657-2116	ROB BARNWELL
JIM HOGG COUNTY ISD	(361) 527-3203	124-901	PO BOX 880 HEBBRONVILLE	78361-3025	DR MIGUEL PEREZ
JIM NED CISD	(325) 554-7500	221-911	PO BOX 9 TUSCOLA	79562-0009	BOBBY EASTERLING
JOAQUIN ISD	(936) 269-3128	210-902	11109 US HWY 84 E JOAQUIN	75954	PHIL WORSHAM
JOHN H WOOD JR PUBLIC CHARTER DISTRICT	(210) 638-5000	015-808	10325 BANDERA RD SAN ANTONIO	78250	BRUCE ROCKSTROH
JOHNSON CITY ISD	(830) 868-7410	016-901	PO BOX 498 JOHNSON CITY	78636-0498	DAVID SHANLEY
JONESBORO ISD	(254) 463-2111	050-909	PO BOX 125 JONESBORO	76538-0125	MATT DOSSEY
JOSHUA ISD	(817) 202-2500	126-905	PO BOX 40 JOSHUA	76058-0040	FRAN MAREK
JOURDANTON ISD	(830) 769-3548	007-902	200 ZANDERSON AVE JOURDANTON	78026-3045	DR LANA COLLAVO
JUBILEE ACADEMIC CENTER	(210) 333-6227	015-822	4434 ROLAND SAN ANTONIO	78222	DANIEL AMADOR
JUDSON ISD	(210) 945-5100	015-916	8012 SHIN OAK LIVE OAK	78233-2457	DR CARL MONTOYA
JUNCTION ISD	(325) 446-3537	134-901	1700 COLLEGE ST JUNCTION	76849-4508	RENEE SCHULZE
KARNACK ISD	(903) 679-3117	102-901	PO BOX 259 KARNACK	75661-0259	COZZETTA ROBINSON
KARNES CITY ISD	(830) 780-2321	128-901	314 N HWY 123 KARNES CITY	78118-1900	JEANETTE WINN
KATHERINE ANNE PORTER SCHOOL	(512) 847-6867	105-801	PO BOX 2053 WIMBERLEY	78676	JORDAN ELLIOTT-PIERCE
KATY ISD	(281) 396-6000	101-914	PO BOX 159 KATY	77492-0159	ALTON FRAILEY
KAUFFMAN LEADERSHIP ACADEMY	(682) 459-2800	126-801	314 W WILSON ST CLEBURNE	76033	THERESA KAUFFMAN
KAUFMAN ISD	(972) 932-2622	129-903	1000 S HOUSTON ST KAUFMAN	75142-2298	DR LORI BLAYLOCK
KEENE ISD	(817) 774-5200	126-906	PO BOX 656 KEENE	76059-0656	RICHARD STEPHENS
KELLER ISD	(817) 744-1000	220-907	350 KELLER PKWY KELLER	76248-3447	DR RANDY REID
KELTON ISD	(806) 826-6795	242-905	16703 FM 2697 WHEELER	79096-7715	DOUG RICE
KEMP ISD	(903) 498-1314	129-904	905 S MAIN ST KEMP	75143	PHIL EDWARDS
KENEDY COUNTY WIDE CSD	(361) 294-5381	131-001	BOX 100 SARITA	78385-0100	JOHNNY JOHNSON
KENEDY ISD	(830) 583-4100	128-902	401 F M 719 KENEDY	78119-2034	DR DARIN JOLLY
KENNARD ISD	(936) 655-2008	113-906	304 HWY SEVEN E KENNARD	75847-0038	RICHARD COOPER
KENNEDALE ISD	(817) 563-8000	220-914	PO BOX 467 KENNEDALE	76060-0467	GARY DUGGER
KERENS ISD	(903) 396-2924	175-907	200 BOBCAT LN KERENS	75144	DON DENBOW
KERMIT ISD	(432) 586-1000	248-901	601 S POPLAR KERMIT	79745-4712	DR DENISE SHETTER
KERRVILLE ISD	(830) 257-2200	133-903	1009 BARNETT ST KERRVILLE	78028-4614	DR DAN TROXELL
KI CHARTER ACADEMY	(512) 396-8500	105-803	120 BERT BROWN RD SAN MARCOS	78666	JERRY LAGER
KILGORE ISD	(903) 988-3900	092-902	301 N KILGORE ST KILGORE	75662-5499	CARA COOKE
KILLEEN ISD	(254) 336-0006	014-906	PO BOX 967 KILLEEN	76540-0967	DR JOHN CRAFT
KINGSVILLE ISD	(361) 592-3387	137-901	PO BOX 871 KINGSVILLE	78364-0871	DR CAROL PEREZ
KIPP AUSTIN PUBLIC SCHOOLS INC	(512) 637-6870	227-820	8509 FM 969 BLDG 513 AUSTIN	78724	STEVEN EPSTEIN
KIPP DALLAS-FORT WORTH	(214) 375-8326	057-837	3200 S LANCASTER RD STE 230A DALLAS	75216	QUINTON VANCE
KIPP INC CHARTER	(832) 328-1051	101-813	10711 KIPP WAY HOUSTON	77074	SEHBA ALI
KIPP SAN ANTONIO	(210) 787-3197	015-826	735 FREDERICKSBURG RD SAN ANTONIO	78201	MARK LARSON
KIRBYVILLE CISD	(409) 423-7520	121-905	206 E MAIN ST KIRBYVILLE	75956-2128	RICHARD HAZLEWOOD
KLEIN ISD	(832) 249-4000	101-915	7200 SPRING-CYPRESS RD KLEIN	77379-3299	DR JAMES CAIN
KLONDIKE ISD	(806) 462-7334	058-905	2911 COUNTY RD H LAMESA	79331-4967	STEVE MCLAREN
KNIPPA ISD	(830) 934-2176	232-901	PO BOX 99 KNIPPA	78870-0099	JEFF COTTRILL
KNOX CITY-O'BRIEN CISD	(940) 657-3521	138-902	606 E MAIN ST KNOX CITY	79529-2226	LOUIS BATY, JR
KOPPERL ISD	(254) 889-3502	018-907	PO BOX 67 KOPPERL	76652-0067	KENNETH BATEMAN

Texas Public School Districts and Charters, Alphabetic Index, November 2015

School district	Phone number	Cnty.- dist. no.	Mailing address	Zip code	Superintendent
KOUNTZE ISD	(409) 246-3352	100-903	PO BOX 460 KOUNTZE	77625-0460	JOHN FERGUSON
KRESS ISD	(806) 684-2652	219-905	200 E 5TH KRESS	79052	DOUG SETLIFF
KRUM ISD	(940) 482-6000	061-905	1200 BOBCAT BLVD KRUM	76249-6908	CODY CARROLL
LA ACADEMIA DE ESTRELLAS	(214) 946-8908	057-839	4680 W KIEST BLVD DALLAS	75236	LORRAINE MANTEI
LA AMISTAD LOVE & LEARNING ACADEMY	(281) 988-9231	101-833	10860 ROCKLEY RD HOUSTON	77099	SYEDA ALAM
LA FE PREPARATORY SCHOOL	(915) 533-4690	071-807	616 E FATHER RAHM AVE EL PASO	79901	NELLIE MORALES
LA FERIA ISD	(956) 797-8300	031-905	PO BOX 1159 LA FERIA	78559-1159	REY VILLARREAL
LA GLORIA ISD	(361) 325-2330	125-906	182 E COUNTY RD 401 FALFURRIAS	78355-9712	DAVID BRASWELL
LA GRANGE ISD	(979) 968-7000	075-902	PO BOX 100 LA GRANGE	78945-0100	DR RANDY ALBERS
LA JOYA ISD	(956) 323-2005	108-912	201 E EXPY 83 LA JOYA	78560-2009	DR ALDA BENAVIDES
LA MARQUE ISD	(409) 938-4251	084-904	PO BOX 7 LA MARQUE	77568-0007	TERRI WATKINS
LA PORTE ISD	(281) 604-7050	101-916	1002 SAN JACINTO ST LA PORTE	77571-6496	LLOYD GRAHAM
LA PRYOR ISD	(830) 365-4000	254-902	PO BOX 519 LA PRYOR	78872-0519	RAMON ABARCA
LA VEGA ISD	(254) 299-6700	161-906	400 E LOOP 340 WACO	76705-3096	DR SHARON SHIELDS
LA VERNIA ISD	(830) 779-6600	247-903	13600 US HWY 87 W LA VERNIA	78121-9554	DR JOSE MORENO
LA VILLA ISD	(956) 262-4755	108-914	PO BOX 9 LA VILLA	78562-0009	JUDITH SOLIS
LACKLAND ISD	(210) 357-5000	015-913	2460 KENLY AVE BLDG 8265 SAN ANTONIO	78236-1244	DR BURNIE ROPER, JR
LAGO VISTA ISD	(512) 267-8300	227-912	PO BOX 4929 LAGO VISTA	78645-0009	DARREN WEBB
LAKE DALLAS ISD	(940) 497-4039	061-912	PO BOX 548 LAKE DALLAS	75065-0548	GAYLE STINSON
LAKE TRAVIS ISD	(512) 533-6000	227-913	3322 RANCH RD 620 S AUSTIN	78738-6801	DR BRAD LANCASTER
LAKE WORTH ISD	(817) 306-4205	220-910	6805 TELEPHONE RD LAKE WORTH	76135-2899	JOHN HEBERT
LAMAR CISD	(832) 223-0000	079-901	3911 AVE I ROSENBERG	77471-3901	DR THOMAS RANDLE
LAMESA ISD	(806) 872-5461	058-906	PO BOX 261 LAMESA	79331-0261	DR RON MILLER
LAMPASAS ISD	(512) 556-6224	141-901	207 W 8TH ST LAMPASAS	76550-3125	DR RANDALL HOYER
LANCASTER ISD	(972) 218-1400	057-913	422 S CENTRE AVE LANCASTER	75146-1621	DR MICHAEL MCFARLAND
LANEVILLE ISD	(903) 863-5353	201-903	7415 FM 1798 W LANEVILLE	75667-9708	DR BRIAN NICHOLS
LAPYNNOR ISD	(903) 876-4057	107-910	13155 HWY 175 E LARUE	75770	SHERRY DOUGLAS
LAREDO ISD	(956) 273-1000	240-901	1702 HOUSTON ST LAREDO	78040	DR AL NELSON
LASARA ISD	(956) 642-3598	245-901	PO BOX 57 LASARA	78561-0057	SARA ALVARADO
LATEXO ISD	(936) 544-5664	113-905	PO BOX 975 LATEXO	75849-0975	GARY ELSOM
LAZBUDDIE ISD	(806) 965-2156	185-904	PO BOX 9 LAZBUDDIE	79053-0009	JOANNA MARTINEZ
LEADERSHIP PREP SCHOOL	(972) 294-6921	061-804	8500 TEEL PKWY FRISCO	75034	STACY ALTON
LEAKEY ISD	(830) 232-6122	193-902	PO BOX 1129 LEAKEY	78873-1129	DR BARBARA SKIPPER
LEANDER ISD	(512) 570-0000	246-913	PO BOX 218 LEANDER	78646-0218	DR BRET CHAMPION
LEARY ISD	(903) 838-8960	019-914	PO BOX 519 HOOKS	75561-0519	JIM TANKERSLEY
LEFORS ISD	(806) 835-2533	090-902	PO BOX 390 LEFORS	79054-0390	JOSEPH WALDRON
LEGACY PREPARATORY	(469) 249-1099	057-846	9441 LBJ FREEWAY, STE 101 DALLAS	75243	DR REBECCA GOOD
LEGGETT ISD	(936) 398-2804	187-906	PO BOX 68 LEGGETT	77350-0068	JANA LOWE
LEON ISD	(903) 626-1400	145-911	12168 HWY 79 W JEWETT	75846	MICHAEL BALDREE
LEONARD ISD	(903) 587-2318	074-909	# 1 TIGER ALLEY LEONARD	75452	LARRY LAFAVERS
LEVELLAND ISD	(806) 894-9628	110-902	704 11TH ST LEVELLAND	79336-5424	JEFF NORTHERN
LEVERETTS CHAPEL ISD	(903) 834-6675	201-904	PO BOX 669 LAIRD HILL	75666-0669	DONNA JOHNSON
LEWISVILLE ISD	(469) 713-5200	061-902	PO BOX 217 LEWISVILLE	75067-0217	DR KEVIN ROGERS
LEXINGTON ISD	(979) 773-2254	144-902	8731 N HWY 77 LEXINGTON	78947-0248	DR BRAD SCHNAUTZ
LIBERTY HILL ISD	(512) 260-5580	246-908	301 FORREST ST LIBERTY HILL	78642	DR ROB HART
LIBERTY ISD	(936) 336-7213	146-906	1600 GRAND AVE LIBERTY	77575-4725	DR CODY ABSHIER
LIBERTY-EYLAU ISD	(903) 832-1535	019-908	2901 LEOPARD DR TEXARKANA	75501-7817	ROGER HAILEY
LIFE SCHOOL	(972) 274-7900	057-807	950 S I-35 E LANCASTER	75146	BRENT WILSON
LIGHTHOUSE CHARTER SCHOOL	(210) 674-4100	015-825	2718 FRONTIER DR SAN ANTONIO	78227	DR ALEX CASTILLO
LINDALE ISD	(903) 881-4001	212-903	PO BOX 370 LINDALE	75771-0370	STAN SURRATT
LINDEN-KILDARE CISD	(903) 756-7071	034-905	205 KILDARE RD LINDEN	75563	TREVOR ROGERS
LINDSAY ISD	(940) 668-8923	049-907	PO BOX 145 LINDSAY	76250-0145	NORA CURRY
LINGLEVILLE ISD	(254) 968-2596	072-909	PO BOX 134 LINGLEVILLE	76461-0134	CURTIS HAILEY
LIPAN ISD	(254) 646-2266	111-902	211 N KICKAPOO LIPAN	76462-2429	DR CINDY EDWARDS
LITTLE CYPRESS MAURICEVILLE CISD	(409) 883-2232	181-908	6586 FM 1130 ORANGE	77632	DR PAULINE HARGROVE
LITTLE ELM ISD	(972) 292-1847	061-914	PO BOX 6000 LITTLE ELM	75068-6924	DR LOWELL STRIKE
LITTLEFIELD ISD	(806) 385-3844	140-904	1207 E 14TH ST LITTLEFIELD	79339-4207	ROBERT DILLARD
LIVINGSTON ISD	(936) 328-2100	187-907	PO BOX 1297 LIVINGSTON	77351-1297	BRENT HAWKINS
LLANO ISD	(325) 247-4747	150-901	1400 OATMAN ST LLANO	78643	CASEY CALLAHAN
LOCKHART ISD	(512) 398-0000	028-902	PO BOX 120 LOCKHART	78644-0120	SUSAN BOHN

Texas Public School Districts and Charters, Alphabetic Index, November 2015

School district	Phone number	Cnty.-dist. no.	Mailing address	Zip code	Superintendent
LOCKNEY ISD	(806) 652-2115	077-902	PO BOX 428 LOCKNEY	79241-0428	PHIL COTHAM
LOHN ISD	(325) 344-5749	160-905	PO BOX 277 LOHN	76852-0277	LEON FREEMAN
LOMETA ISD	(512) 752-3384	141-902	PO BOX 250 LOMETA	76853-0250	DAVID RICE
LONDON ISD	(361) 855-0092	178-906	1306 FM 43 CORPUS CHRISTI	78415-9713	DR DAVID FREEMAN
LONE OAK ISD	(903) 662-5427	116-906	8162 HWY 69 S LONE OAK	75453-5305	LANCE CAMPBELL
LONGVIEW ISD	(903) 381-2200	092-903	PO BOX 3268 LONGVIEW	75606-3268	DR JAMES WILCOX
LOOP ISD	(806) 487-6412	083-902	PO BOX 917 LOOP	79342-0917	ALBERT VAN HOOSE
LORAIN ISD	(325) 737-2225	168-902	PO BOX 457 LORAIN	79532-0457	DENNIS HILL
LORENA ISD	(254) 857-3239	161-907	PO BOX 97 LORENA	76655-0097	DR SANDRA TALBERT
LORENZO ISD	(806) 634-5591	054-902	PO BOX 520 LORENZO	79343-0520	ORAN HAMILTON
LOS FRESNOS CISD	(956) 254-5000	031-906	PO BOX 309 LOS FRESNOS	78566	GONZALO SALAZAR
LOUISE ISD	(979) 648-2982	241-906	PO BOX 97 LOUISE	77455-0097	DR GARTH OLIVER
LOVEJOY ISD	(469) 742-8000	043-919	259 COUNTRY CLUB RD ALLEN	75002-7643	TED MOORE
LOVELADY ISD	(936) 636-7616	113-903	PO BOX 99 LOVELADY	75851-0099	DR MICAH DYER
LUBBOCK ISD	(806) 219-0000	152-901	1628 19TH ST LUBBOCK	79401-4895	DR BERHL ROBERTSON
LUBBOCK-COOPER ISD	(806) 863-7100	152-906	16302 LOOP 493 LUBBOCK	79423-9530	KEITH BRYANT
LUEDERS-AVOCA ISD	(325) 228-4211	127-905	334 VANDEVENTER ST LUEDERS	79533-1148	BOB SPIKES
LUFKIN ISD	(936) 634-6696	003-903	PO BOX 1407 LUFKIN	75902-1407	DR LA TONYA GOFFNEY
LULING ISD	(830) 875-3191	028-903	212 E BOWIE ST LULING	78648-2904	TIM GLOVER
LUMBERTON ISD	(409) 923-7580	100-907	121 S MAIN LUMBERTON	77657-0123	JOHN VALASTRO
LUMIN EDUCATION	(214) 824-8950	057-805	924 WAYNE ST DALLAS	75223	TERRYBETH FORD
LYFORD CISD	(956) 347-3900	245-902	PO BOX 220 LYFORD	78569-0220	EDUARDO INFANTE
LYTLE ISD	(830) 709-5100	007-904	PO BOX 745 LYTLE	78052-0745	MICHELLE SMITH
MABANK ISD	(903) 880-1300	129-905	310 E MARKET ST MABANK	75147	DR RUSSELL MARSHALL
MADISONVILLE CISD	(936) 348-2797	154-901	PO BOX 879 MADISONVILLE	77864-0879	KEITH SMITH
MAGNOLIA ISD	(281) 356-3571	170-906	PO BOX 88 MAGNOLIA	77353-0088	DR TODD STEPHENS
MAINLAND PREPARATORY ACADEMY	(409) 934-9100	084-801	319 NEWMAN RD LAMARQUE	77568	DIANE MERCHANT
MALAKOFF ISD	(903) 489-1152	107-906	1308 FM 3062 MALAKOFF	75148-6125	RANDY PERRY
MALONE ISD	(254) 533-2321	109-908	PO BOX 38 MALONE	76660-0038	LINDA BUFFE
MALTA ISD	(903) 667-2950	019-910	6178 W US HWY 82 NEW BOSTON	75570-9500	BRIAN BOBBITT
MANARA ACADEMY	(972) 304-1155	057-844	8201 TRISTAR DR IRVING	75063	LEN STEVENS
MANOR ISD	(512) 278-4000	227-907	10335 HWY 290E MANOR	78653	WILLIAM BRACKMEYER
MANSFIELD ISD	(817) 299-6300	220-908	605 E BROAD ST MANSFIELD	76063-1794	DR JIM VASZKAUSKAS
MARATHON ISD	(432) 386-4431	022-902	PO BOX 416 MARATHON	79842-0416	JOHN BENHAM
MARBLE FALLS ISD	(830) 693-4357	027-904	1800 COLT CIR MARBLE FALLS	78654-4803	DR CHRISTOPHER ALLEN
MARFA ISD	(432) 729-4252	189-901	PO BOX T MARFA	79843	ANDREW PETERS
MARION ISD	(830) 914-2803	094-904	PO BOX 189 MARION	78124-0189	KELLY WALTERS
MARLIN ISD	(254) 883-3585	073-903	130 COLEMAN ST MARLIN	76661-2899	MICHAEL SEABOLT
MARSHALL ISD	(903) 927-8701	102-902	1305 E PINECREST DR MARSHALL	75670-7349	DR MARCELL SMITH
MART ISD	(254) 876-2523	161-908	700 E NAVARRO AVE MART	76664	TODD GOODEN
MARTINS MILL ISD	(903) 479-3872	234-905	301 F M 1861 MARTIN'S MILL	75754	JAMES OLIVER
MARTINSVILLE ISD	(936) 564-3455	174-909	PO BOX 100 MARTINSVILLE	75958-0100	JAY RATCLIFF
MASON ISD	(325) 347-1144	157-901	PO BOX 410 MASON	76856-0410	PAM KRUSE
MATAGORDA ISD	(979) 863-7693	158-904	PO BOX 657 MATAGORDA	77457-0657	LAURA SHAY
MATHIS ISD	(361) 547-3378	205-904	PO BOX 1179 MATHIS	78368-1179	BENNY HERNANDEZ
MAUD ISD	(903) 585-2219	019-903	PO BOX 1028 MAUD	75567-1028	CHARLES MARTIN
MAY ISD	(254) 259-2091	025-905	3400 CR 411 E MAY	76857	DONALD RHODES
MAYPEARL ISD	(972) 435-1000	070-915	PO BOX 40 MAYPEARL	76064-0040	RITCHIE BOWLING
MCALLEN ISD	(956) 618-6000	108-906	2000 N 23RD ST MCALLEN	78501-2000	DR JAMES PONCE
MCCAMEY ISD	(432) 652-3666	231-901	BOX 1069 MCCAMEY	79752-1069	JANET HUNT
MCDADE ISD	(512) 273-2522	011-905	PO BOX 400 MCDADE	78650-0400	BARBARA MARCHBANKS
MCGREGOR ISD	(254) 840-2828	161-909	PO BOX 356 MCGREGOR	76657-0356	KEVIN HOUCHEIN
MCKINNEY ISD	(469) 302-4000	043-907	#1 DUVALL ST MCKINNEY	75069-3211	DR RICK MCDANIEL
MCLEAN ISD	(806) 779-2301	090-903	PO BOX 90 MCLEAN	79057-0090	PAMELA MITCHELL
MCLEOD ISD	(903) 796-7181	034-906	PO BOX 350 MCLEOD	75565-0350	CATHY MAY
MCMULLEN COUNTY ISD	(361) 274-2000	162-904	PO BOX 359 TILDEN	78072-0359	DAVE UNDERWOOD
MEADOW ISD	(806) 539-2246	223-902	604 4TH ST MEADOW	79345-9801	DARRIAN DOVER
MEADOWLAND CHARTER SCHOOL	(830) 331-4094	130-801	121 OLD SAN ANTONIO RD BOERNE	78006	DONALD MILLS
MEDICAL CENTER CHARTER SCHOOL	(713) 726-0221	101-801	1920 N BRAESWOOD HOUSTON	77030-3711	MARGOT HEARD
MEDINA ISD	(830) 589-2855	010-901	PO BOX 1470 MEDINA	78055-1470	PENNY WHITE

Texas Public School Districts and Charters, Alphabetic Index, November 2015

School district	Phone number	Cnty.- dist. no.	Mailing address	Zip code	Superintendent
MEDINA VALLEY ISD	(830) 931-2243	163-908	8449 F M 471 S CASTROVILLE	78009-9531	JOE LEE
MELISSA ISD	(972) 837-2411	043-908	1904 COOPER MELISSA	75454-0127	KEITH MURPHY
MEMPHIS ISD	(806) 259-5900	096-904	PO BOX 460 MEMPHIS	79245-0460	KENT LEMONS
MENARD ISD	(325) 396-2404	164-901	PO BOX 729 MENARD	76859-0729	AMY BANNOWSKY
MERCEDES ISD	(956) 514-2000	108-907	PO BOX 419 MERCEDES	78570-0419	DR DANIEL TREVINO, JR
MERIDIAN ISD	(254) 435-2081	018-902	PO BOX 349 MERIDIAN	76665-0349	JOHN HORAK
MERIDIAN WORLD SCHOOL LLC	(512) 660-5230	246-801	2555 N IH-35 ROUND ROCK	78664	RICHARD FERNANDEZ
MERKEL ISD	(325) 928-5813	221-904	PO BOX 430 MERKEL	79536-0430	BRYAN ALLEN
MESQUITE ISD	(972) 288-6411	057-914	405 E DAVIS ST MESQUITE	75149-4701	DR DAVID VROONLAND
MEXIA ISD	(254) 562-4000	147-903	PO BOX 2000 MEXIA	76667	DR SHARON ROSS
MEYERPARK ELEMENTARY	(713) 729-9712	101-855	PO BOX 35616 HOUSTON	77235-5616	JULIA WRIGHT
MEYERSVILLE ISD	(361) 277-5817	062-906	PO BOX 1 MEYERSVILLE	77974-0001	KELLY DUNN
MIAMI ISD	(806) 868-3971	197-902	PO BOX 368 MIAMI	79059-0368	DONNA GILL
MIDLAND ACADEMY CHARTER SCHOOL	(432) 686-0003	165-802	500 N BAIRD MIDLAND	79701	JILL LANFORD
MIDLAND ISD	(432) 240-1000	165-901	615 W MISSOURI AVE MIDLAND	79701-5017	DR RYDER WARREN
MIDLOTHIAN ISD	(972) 775-8296	070-908	100 WALTER STEPHENSON RD MIDLOTHIAN	76065-3418	DR LANE LEDBETTER
MIDVALLEY ACADEMY CHARTER DISTRICT	(210) 227-0295	108-804	PO BOX 15644 SAN ANTONIO	78212	FRANCES JOHNSON
MIDWAY ISD	(940) 476-2215	039-905	12142 STATE HWY 148 S HENRIETTA	76365-7210	ALAN UMHOLTZ, JR
MIDWAY ISD	(254) 761-5610	161-903	13885 WOODWAY DR WOODWAY	76712-0000	DR GEORGE KAZANAS
MILANO ISD	(512) 455-2533	166-903	PO BOX 145 MILANO	76556-0145	ROBERT WESTBROOK
MILDRED ISD	(903) 872-6505	175-910	5475 S HWY 287 CORSICANA	75109-9328	BECKY BURNS
MILES ISD	(325) 468-2861	200-902	PO BOX 308 MILES	76861-0308	ROBERT GIBSON
MILFORD ISD	(972) 493-2911	070-909	PO BOX 545 MILFORD	76670-0545	DON CLINGENPEEL
MILLER GROVE ISD	(903) 459-3288	112-907	7819 FARM RD 275 S CUMBY	75433-9711	STEVE JOHNSON
MILLSAP ISD	(940) 682-3101	184-904	201 E BRAZOS ST MILLSAP	76066-9444	DR DAVID BELDING
MINEOLA ISD	(903) 569-2448	250-903	1000 W LOOP 564 MINEOLA	75773-1617	KIM TUNNELL
MINERAL WELLS ISD	(940) 325-6404	182-903	906 S W 5TH AVE MINERAL WELLS	76067-4895	DR GAIL HATERIUS
MISSION CISD	(956) 323-5500	108-908	1201 BRYCE DR MISSION	78572-4399	RICARDO LOPEZ
MONAHANS-WICKETT-PYOTE ISD	(432) 943-6711	238-902	606 S BETTY AVE MONAHANS	79756-5018	KELLYE RILEY
MONTAGUE ISD	(940) 894-2811	169-908	PO BOX 78 MONTAGUE	76251-0078	CURTIS ELDRIDGE
MONTE ALTO ISD	(956) 262-1381	108-915	25149 1ST ST MONTE ALTO	78538-9719	OLIVIA ALMANZA
MONTESORI FOR ALL	(512) 522-2429	227-826	7302 BLINN CIR AUSTIN	78723-1501	SARA COTNER
MONTGOMERY ISD	(936) 582-1333	170-903	PO BOX 1475 MONTGOMERY	77356-1475	DR BEAU REES
MOODY ISD	(254) 853-2172	161-910	12084A S LONE STAR PKWY MOODY	76557-3638	CHANE RASCOE
MORAN ISD	(325) 945-3101	209-902	PO BOX 98 MORAN	76464-0098	DANNY FREEMAN
MORGAN ISD	(254) 635-2311	018-903	PO BOX 300 MORGAN	76671-0300	JOHN BRYANT
MORGAN MILL ISD	(254) 968-4921	072-910	PO BOX 8 MORGAN MILL	76465-0008	DEAN EDWARDS
MORTON ISD	(806) 266-5505	040-901	500 CHAMPION DR MORTON	79346-3399	VICKI RICE
MOTLEY COUNTY ISD	(806) 347-2676	173-901	PO BOX 310 MATADOR	79244-0310	WILLIAM COCHRAN
MOULTON ISD	(361) 596-4609	143-902	PO DRAWER C MOULTON	77975-9801	TODD GRANDJEAN
MOUNT CALM ISD	(254) 993-2611	109-910	P O 105 MOUNT CALM	76673-0105	BARBARA LANE
MOUNT ENTERPRISE ISD	(903) 822-3575	201-907	301 NW 3RD ST MOUNT ENTERPRISE	75681	BYRON JORDAN
MOUNT PLEASANT ISD	(903) 575-2000	225-902	PO BOX 1117 MOUNT PLEASANT	75456-1117	JUDD MARSHALL
MOUNT VERNON ISD	(903) 537-2546	080-901	PO BOX 98 MOUNT VERNON	75457-0098	DR MARK JACKSON
MUENSTER ISD	(940) 759-2281	049-902	PO BOX 608 MUENSTER	76252-0608	STEVEN SELF
MULESHOE ISD	(806) 272-7404	009-901	514 W AVE G MULESHOE	79347-3499	DR RL RICHARDS
MULLIN ISD	(325) 985-3374	167-902	PO BOX 128 MULLIN	76864-0128	STEVEN MICKELSON
MUMFORD ISD	(979) 279-3678	198-906	9755 FM 50 MUMFORD	77807-1439	PETE BIENSKI, JR
MUNDAY CISD	(940) 422-4321	138-903	PO BOX 300 MUNDAY	76371-0300	TROY PARTON
MURCHISON ISD	(903) 469-3636	107-908	PO BOX 538 MURCHISON	75778-0538	RICHARD JONES
NACOGDOCHES ISD	(936) 569-5000	174-904	DRAWER 631521 NACOGDOCHES	75963-1521	DR FRED HAYES
NATALIA ISD	(830) 663-4416	163-903	PO BOX 548 NATALIA	78059-0548	MICHAEL STECK
NAVARRO ISD	(830) 372-1930	094-903	6450 N STATE HWY 123 SEGUIN	78155	DOROTHY CARTER
NAVASOTA ISD	(936) 825-4200	093-904	PO BOX 511 NAVASOTA	77868-0511	RORY GESCH
NAZARETH ISD	(806) 945-2231	035-903	PO BOX 189 NAZARETH	79063-0189	GLEN WALDO
NECHES ISD	(903) 584-3311	001-906	PO BOX 310 NECHES	75779-0310	RANDY SNIDER
NEDERLAND ISD	(409) 724-2391	123-905	220 N 17TH ST NEDERLAND	77627-5029	ROBERT MADDING
NEEDVILLE ISD	(979) 793-4308	079-906	PO BOX 412 NEEDVILLE	77461-0412	CURTIS RHODES
NEW BOSTON ISD	(903) 628-2521	019-905	201 RICE ST NEW BOSTON	75570-2389	DR ROSE NESHYBA
NEW BRAUNFELS ISD	(830) 643-5700	046-901	BOX 311688 NEW BRAUNFELS	78131-1688	RANDY MOCZYGEMBA

Texas Public School Districts and Charters, Alphabetic Index, November 2015

School district	Phone number	Cnty.- dist. no.	Mailing address	Zip code	Superintendent
NEW CANEY ISD	(281) 577-8600	170-908	21580 LOOP 494 NEW CANEY	77357	KENN FRANKLIN
NEW DEAL ISD	(806) 746-5833	152-902	PO BOX 280 NEW DEAL	79350-0280	JIMMY NOLAND
NEW DIANA ISD	(903) 663-8000	230-906	1373 US HWY 259 S DIANA	75640	CARL KEY
NEW FRONTIERS CHARTER SCHOOL	(210) 533-3655	015-805	4018 S PRESA ST SAN ANTONIO	78223	ALFREDO SEGURA, JR
NEW HOME ISD	(806) 924-7542	153-905	225 N MAIN ST NEW HOME	79381	LELAND ZANT
NEW SUMMERFIELD ISD	(903) 726-3306	037-908	PO BOX 6 NEW SUMMERFIELD	75780-0006	GREGG WEISS
NEW WAVERLY ISD	(936) 344-6751	236-901	355 FRONT ST NEW WAVERLY	77358-3527	DAROL HAIL
NEWCASTLE ISD	(940) 846-3531	252-902	PO BOX 129 NEWCASTLE	78372-0129	TY SPITZER
NEWMAN INTERNATIONAL ACADEMY OF ARLINGTON	(817) 459-8555	220-817	PO BOX 170057 ARLINGTON	76003	DR SHEBA GEORGE
NEWTON ISD	(409) 379-8137	176-902	720 RUSK ST NEWTON	75966	MICHELLE BARROW
NIXON-SMILEY CISD	(830) 582-1536	089-903	PO BOX 400 NIXON	78140-0400	DR CATHY LAUER
NOCONA ISD	(940) 825-3267	169-902	220 CLAY NOCONA	76255-2104	DR VICKIE GEARHEART
NORDHEIM ISD	(361) 938-5211	062-902	500 N BROADWAY NORDHEIM	78141	KEVIN WILSON
NORMANGEE ISD	(936) 396-3111	145-906	PO BOX 219 NORMANGEE	77871-0219	LUKE ALLISON
NORTH EAST ISD	(210) 407-0541	015-910	8961 TESORO DR SAN ANTONIO	78217	DR BRIAN GOTTARDY
NORTH HOPKINS ISD	(903) 945-2192	112-906	1994 FM 71 W SULPHUR SPRINGS	75482-0415	DONNA GEORGE
NORTH LAMAR ISD	(903) 737-2000	139-911	3201 LEWIS LN PARIS	75460	JOHN MCCULLOUGH
NORTH TEXAS COLLEGIATE ACADEMY	(940) 383-6655	061-802	4601 N 1-35 DENTON	76207	DR LISA STANLEY
NORTH ZULCH ISD	(936) 399-1010	154-903	PO BOX 158 NORTH ZULCH	77872-0158	MORRIS LYON
NORTHSIDE ISD	(210) 397-8500	015-915	5900 EVERS RD SAN ANTONIO	78238-1699	DR BRIAN WOODS
NORTHSIDE ISD	(940) 552-2551	244-905	18040 HWY 283 N VERNON	76384-9801	JACK COODY
NORTHWEST ISD	(817) 215-0000	061-911	PO BOX 77070 FORT WORTH	76177-0070	DR KAREN RUE
NORTHWEST PREPARATORY	(713) 688-3649	101-848	11500 NW FWY STE 190 HOUSTON	77092	STEVIE ROBERTS
NOVA ACADEMY	(972) 808-7475	057-809	PO BOX 170127 DALLAS	75217	DONNA HOUSTON-WOODS
NOVA ACADEMY (SOUTHEAST)	(972) 808-7475	057-827	2800 PRICHARD DALLAS	75227	DONNA HOUSTON-WOODS
NUECES CANYON CISD	(830) 234-3514	069-902	PO BOX 118 BARKSDALE	78828-0118	KRISTI POWERS
NURSERY ISD	(361) 575-6882	235-904	PO BOX 69 NURSERY	77976-0069	CHRIS ULCAK
NYOS CHARTER SCHOOL	(512) 583-6967	227-804	12301 N LAMAR BLVD AUSTIN	78753-6507	KATHLEEN ZIMMERMANN
OAKWOOD ISD	(903) 545-2600	145-907	631 N HOLLY ST OAKWOOD	75855	JACKIE THOMASON
ODEM-EDROY ISD	(361) 368-8121	205-905	1 OWL SQ ODEM	78370	LISA GONZALES
O'DONNELL ISD	(806) 428-3241	153-903	PO BOX 487 O'DONNELL	79351-0487	DR CATHY AMONETT
ODYSSEY ACADEMY INC	(409) 750-9289	084-802	2412 61ST ST GALVESTON	77551	JENNIFER GOODMAN
OGLESBY ISD	(254) 456-2271	050-904	125 COLLEGE AVE OGLESBY	76561-0158	JASON JONES
OLFEN ISD	(325) 442-4301	200-906	1122 PRIVATE RD 2562 ROWENA	76875	GABRIEL ZAMORA
OLNEY ISD	(940) 564-3519	252-903	809 W HAMILTON OLNEY	76374	DR GREG ROACH
OLTON ISD	(806) 285-2641	140-905	PO BOX 388 OLTON	79064-0388	CHARLES MCIVER
ONALASKA ISD	(936) 846-1000	187-910	PO BOX 2289 ONALASKA	77360-2289	LYNN REDDEN
ORANGE GROVE ISD	(361) 384-2495	125-903	PO BOX 534 ORANGE GROVE	78372-0534	LYNN BURTON
ORANGEFIELD ISD	(409) 735-5337	181-905	PO BOX 228 ORANGEFIELD	77639-0228	DR STEPHEN PATTERSON
ORE CITY ISD	(903) 968-3300	230-903	100 REBEL RD ORE CITY	75683-0100	LYNN HEFLIN
ORENDA CHARTER SCHOOL	(512) 869-3020	014-804	2951 WILLIAMS DR GEORGETOWN	78628	RICHARD RICKEY
OVERTON ISD	(903) 834-6145	201-908	PO BOX 130 OVERTON	75684-0130	STEPHEN DUBOSE
PADUCAH ISD	(806) 492-3524	051-901	PO BOX P PADUCAH	79248-1183	JERRY BAIRD
PAINT CREEK ISD	(940) 864-2868	104-907	4485 FM 600 HASKELL	79521-9404	RICKY MOELLER
PAINT ROCK ISD	(325) 732-4314	048-903	PO BOX 277 PAINT ROCK	76866-0277	RON CLINE
PALACIOS ISD	(361) 972-5491	158-905	1209 12TH ST PALACIOS	77465-3799	CECIL SMITH
PALESTINE ISD	(903) 731-8000	001-907	1007 E PARK AVE PALESTINE	75801	JASON MARSHALL
PALMER ISD	(972) 449-3389	070-910	PO BOX 790 PALMER	75152-0790	KEVIN NOACK
PALO PINTO ISD	(940) 659-2745	182-906	PO BOX 280 PALO PINTO	76484-0280	ERIC CEDERSTROM
PAMPA ISD	(806) 669-4700	090-904	1233 N HOBART PAMPA	79065-7801	TANYA LARKIN
PANHANDLE ISD	(806) 537-3568	033-902	PO BOX 1030 PANHANDLE	79068-1030	BLAIR BROWN
PANOLA CHARTER SCHOOL	(903) 693-6355	183-801	PO BOX 610 CARTHAGE	75633	ROBERT BRUCE
PANTHER CREEK CISD	(325) 357-4506	042-905	129 PR 3421 VALERA	76884-2009	DWIN NANNY
PARADISE ISD	(940) 969-5001	249-906	338 SCHOOLHOUSE RD PARADISE	76073-0646	MAC EDWARDS
PARIS ISD	(903) 737-7473	139-909	1920 CLARKSVILLE PARIS	75460	PAUL JONES
PASADENA ISD	(713) 740-0000	101-917	1515 CHERRYBROOK PASADENA	77502	KIRK LEWIS
PASO DEL NORTE ACADEMY CHARTER DISTRICT	(210) 227-0295	071-803	1599 GEORGE DIETER DR SAN ANTONIO	79936	FRANCES BERRONES-JOHNSON
PATTON SPRINGS ISD	(806) 689-2220	063-906	PO BOX 32 AFTON	79220-0032	LARRY MCLENNY
PAWNEE ISD	(361) 456-7256	013-902	PO BOX 569 PAWNEE	78145-0569	MICHELLE HARTMANN
PEARLAND ISD	(281) 485-3203	020-908	PO BOX 7 PEARLAND	77581-4209	DR JOHN KELLY

Texas Public School Districts and Charters, Alphabetic Index, November 2015

School district	Phone number	Cnty.- dist. no.	Mailing address	Zip code	Superintendent
PEARSALL ISD	(830) 334-8001	082-903	318 BERRY RANCH RD PEARSALL	78061-3315	DR NOBERT RODRIGUEZ
PEASTER ISD	(817) 341-5000	184-908	PO BOX 129 PEASTER	76485-0129	MATT ADAMS
PECOS-BARSTOW-TOYAH ISD	(432) 447-7201	195-901	PO BOX 869 PECOS	79772-0869	MAXIE WATTS
PEGASUS SCHOOL OF LIBERAL ARTS AND SCIENCES	(214) 740-9991	057-802	601 N AKARD ST STE 203 DALLAS	75201	VIRGINIA LANNEN
PENELOPE ISD	(254) 533-2215	109-914	PO BOX 68 PENELOPE	76676	SCOT KELLEY
PERRIN-WHITT CISD	(940) 798-3718	119-903	216 N BENSON PERRIN	76486	JOHN KUHN
PERRYTON ISD	(806) 435-5478	179-901	PO BOX 1048 PERRYTON	79070-1048	ROBERT HALL
PETERSBURG ISD	(806) 667-3585	095-904	PO BOX 160 PETERSBURG	79250-0160	DAVID FOOTE
PETROLIA CISD	(940) 524-3555	039-903	PO BOX 176 PETROLIA	76377-0176	DERRITH WELCH
PETTUS ISD	(361) 375-2296	013-903	PO BOX D PETTUS	78146-1149	THERESA KEEL
PEWITT CISD	(903) 884-2804	172-905	PO BOX 1106 OMAHA	75571-1106	DR ANDY REDDOCK
PFLUGERVILLE ISD	(512) 594-0000	227-904	1401 W PECAN ST PFLUGERVILLE	78660-2518	DR ALEX TORREZ
PHARR-SAN JUAN-ALAMO ISD	(956) 354-2000	108-909	PO BOX 1150 PHARR	78577	DR DANIEL KING
PHOENIX CHARTER SCHOOL	(903) 454-7153	116-801	8501 JACK FINNEY BLVD GREENVILLE	75402	LULA TURNIPSEED-EDWARDS
PILOT POINT ISD	(940) 686-8700	061-903	829 S HARRISON ST PILOT POINT	76258-4347	DAN GIST, II
PINE TREE ISD	(903) 295-5000	092-904	PO BOX 5878 LONGVIEW	75608-5878	DR TERESA FARLER
PINEYWOODS COMMUNITY ACADEMY	(936) 634-5515	003-801	602 S RAGUET LUFKIN	75904	BRUCE MARCHAND
PIONEER TECHNOLOGY & ARTS ACADEMY	(972) 285-6895	057-850	1412 S BELT LINE RD MESQUITE	75149	
PITTSBURG ISD	(903) 856-3628	032-902	PO BOX 1189 PITTSBURG	75686	JUDY POLLAN
PLAINS ISD	(806) 456-7401	251-902	PO BOX 479 PLAINS	79355-0479	DR STEPHANIE HOWARD
PLAINVIEW ISD	(806) 293-6000	095-905	PO BOX 1540 PLAINVIEW	79073-1540	DR ROCKY KIRK
PLANO ISD	(469) 752-8100	043-910	2700 W 15TH PLANO	75075-7524	DR BRIAN BINGGELI
PLEASANT GROVE ISD	(903) 831-4086	019-912	8500 N KINGS HWY TEXARKANA	75503-4893	DR CARY WILLIAMS
PLEASANTON ISD	(830) 569-1200	007-905	831 STADIUM DR PLEASANTON	78064-2499	DR MATTHEW MANN
PLEMONS-STINNETT-PHILLIPS CISD	(806) 878-2858	117-904	PO BOX 3440 STINNETT	79083-3440	WILLIAM WIGGINS
POINT ISABEL ISD	(956) 943-0005	031-909	101 PORT RD PORT ISABEL	78578-2433	DR LISA GARCIA
PONDER ISD	(940) 479-8200	061-906	400 W BAILEY ST PONDER	76259	J YEAGER
POOLVILLE ISD	(817) 594-4452	184-901	PO BOX 96 POOLVILLE	76487-0096	JIMMIE DOBBS
POR VIDA ACADEMY	(210) 532-8816	015-801	1135 MISSION RD SAN ANTONIO	78210-4598	JOSEPH RENDON
PORT ARANSAS ISD	(361) 749-1205	178-908	100 S STATION ST PORT ARANSAS	78373	WAYNE JOHNSON
PORT ARTHUR ISD	(409) 989-6244	123-907	PO BOX 1388 PORT ARTHUR	77641-1388	DR MARK PORTERIE
PORT NECHES-GROVES ISD	(409) 722-4244	123-908	620 AVE C PORT NECHES	77651-3092	DR RODNEY CAVNESS
POSITIVE SOLUTIONS CHARTER SCHOOL	(210) 299-1025	015-814	1325 N FLORES STE 100 SAN ANTONIO	78212	ARTURO SUAREZ
POST ISD	(806) 495-3343	085-902	501 S AVE K POST	79356-0070	MICHAEL COMEAUX
POTEET ISD	(830) 742-3567	007-906	PO BOX 138 POTEET	78065-0138	ANDY CASTILLO
POTH ISD	(830) 484-3330	247-904	PO BOX 250 POTH	78147-0250	SCOTT CALOSS
POTTSBORO ISD	(903) 771-0083	091-913	PO BOX 555 POTTSBORO	75076-0555	DR KEVIN MATTHEWS
PRAIRIE LEA ISD	(512) 488-2370	028-906	PO BOX 9 PRAIRIE LEA	78661-0009	LARRY MARKERT
PRAIRIE VALLEY ISD	(940) 825-4425	169-909	12920 FM 103 NOCONA	76255-9521	TIM WEST
PRAIRILAND ISD	(903) 652-6476	139-912	466 FM 196 S PATTONVILLE	75468-9801	JEFF BALLARD
PREMIER HIGH SCHOOLS	(972) 316-3663	072-801	PO BOX 292730 LEWISVILLE	75029	CHARLES COOK
PREMIER LEARNING ACADEMY	(409) 935-8369	084-805	4916 FM 1765 BLDG C LA MARQUE	77568	CYNTHIA HALLAM
PREMONT ISD	(361) 348-3915	125-905	PO BOX 530 PREMONT	78375-0530	ERIC RAMOS
PRESIDIO ISD	(432) 229-3275	189-902	PO BOX 1401 PRESIDIO	79845-1401	DENNIS MCENTIRE
PRIDDY ISD	(325) 966-3323	167-904	PO BOX 40 PRIDDY	76870-0040	ADRIANNE BURDEN
PRIME PREP ACADEMY	(214) 473-5504	220-818	3102 MAPLE AVENUE, STE 140 DALLAS	75201	ALAN KING
PRINCETON ISD	(469) 952-5400	043-911	321 PANTHER PKWY PRINCETON	75407-1002	PHILIP ANTHONY
PRINGLE-MORSE CISD	(806) 733-2507	098-903	PO BOX 109 MORSE	79062-0109	SCOTT BURROW
PRIORITY CHARTER SCHOOLS	(254) 778-8682	014-803	275 FM 2483 MORGANS POINT RESORT	76513	NICK FARLEY
PROGRESO ISD	(956) 565-3002	108-910	PO BOX 610 PROGRESO	78579-0610	MARTIN CUELLAR
PROMISE COMMUNITY SCHOOL	(713) 669-5330	101-853	4500 BISSONNET, STE 200 BELLAIRE	77401-3113	CLAUDIA AGUIRRE-VASQUEZ
PROSPER ISD	(469) 219-2000	043-912	605 E 7TH ST PROSPER	75078-0100	DR JASON WATKINS
QUANAH ISD	(940) 663-2281	099-903	PO BOX 150 QUANAH	79252-0150	RYAN TURNER
QUEEN CITY ISD	(903) 796-8256	034-907	PO BOX 128 QUEEN CITY	75572-0128	CHARLOTTE WILLIAMS
QUINLAN ISD	(903) 356-1200	116-908	401 E RICHMOND QUINLAN	75474-9690	DR DEBRA CROSBY
QUITMAN ISD	(903) 763-5000	250-904	1201 E GOODE ST QUITMAN	75783-1640	RHONDA TURNER
RADIANCE ACADEMY OF LEARNING	(210) 659-0329	015-815	12470 WOMAN HOLLERING RD SCHERTZ	78154	DR DAVID LEE
RAINS ISD	(903) 473-2222	190-903	PO BOX 247 EMORY	75440-0247	JOHN ROUSE
RALLS ISD	(806) 253-2500	054-903	810 AVE I RALLS	79357-1509	CHRIS WADE
RAMIREZ CSD	(361) 539-4343	066-005	10492 SCHOOL ST REALITOS	78376-2644	LYDIA LEAL

Texas Public School Districts and Charters, Alphabetic Index, November 2015

School district	Phone number	Cnty.- dist. no.	Mailing address	Zip code	Superintendent
RANCH ACADEMY	(903) 989-8000	234-801	3120 VZCR 2318 CANTON	75103	MELISSA PARDUE
RANDOLPH FIELD ISD	(210) 357-2300	015-906	PO BOX 2217 UNIVERSAL CITY	78148-1217	JEREMY JOHNSON
RANGER ISD	(254) 647-1187	067-907	1842 LOOP 254 E RANGER	76470-9802	JOHN THOMPSON
RANKIN ISD	(432) 693-2461	231-902	PO BOX 90 RANKIN	79778-0090	KEITH RICHARDSON
RAPOPORT ACADEMY PUBLIC SCHOOL	(254) 754-8000	161-802	1020 ELM AVE BLDG 100 WACO	76704	DR ALEXIS NEUMANN
RAUL YZAGUIRRE SCHOOL FOR SUCCESS	(713) 640-3700	101-806	2950 BROADWAY HOUSTON	77017	DR ADRIANA TAMEZ
RAVEN SCHOOL	(936) 344-7235	236-801	143 FOREST SERVICE RD #233 NEW WAVERLY	77358	DALE UNDERWOOD
RAYMONDVILLE ISD	(956) 689-8176	245-903	419 FM 3168 RAYMONDVILLE	78580-3351	JOHNNY PINEDA
REAGAN COUNTY ISD	(325) 884-3705	192-901	1111 E TWELFTH ST BIG LAKE	76932-3513	STEVE LONG
RED LICK ISD	(903) 838-8230	019-911	3511 N FM 2148 TEXARKANA	75503-4821	NICK BLAIN
RED OAK ISD	(972) 617-2941	070-911	PO BOX 9000 RED OAK	75154-9000	DR SCOTT NIVEN
REDWATER ISD	(903) 671-3481	019-906	PO BOX 347 REDWATER	75573	KATHY ALLEN
REFUGIO ISD	(361) 526-2325	196-903	212 W VANCE ST REFUGIO	78377	JACK GASKINS
RICARDO ISD	(361) 592-6465	137-902	138 W CR 2160 KINGSVILLE	78363-9708	DR MARIA CANALES
RICE CISD	(979) 234-3531	045-903	PO BOX 338 ALTAIR	77412-0338	BILL HEFNER, IV
RICE ISD	(903) 326-4287	175-911	1302 SW MCKINNEY ST RICE	75155	PATRICIA JANTZEN
RICHARD MILBURN ALTER HIGH SCHOOL (KILLEEN)	(830) 557-6181	014-801	1263 TERMINAL LOOP MCQUEENEY	78123	DR NORMAN HALL
RICHARDS ISD	(936) 851-2364	093-905	PO BOX 308 RICHARDS	77873-0308	MARTEY AINSWORTH
RICHARDSON ISD	(469) 593-0000	057-916	400 S GREENVILLE AVE RICHARDSON	75081-4198	DR KAY WAGGONER
RICHLAND COLLEGIATE HIGH SCHOOL	(972) 761-6888	057-840	12800 ABRAMS DALLAS	75243-2199	DONNA WALKER
RICHLAND SPRINGS ISD	(325) 452-3524	206-902	700 W COYOTE TRL RICHLAND SPRINGS	76871-1005	DON FOWLER
RIESEL ISD	(254) 896-5000	161-912	600 FREDERICK RIESEL	76682-2931	BRIAN GARNER
RIO GRANDE CITY CISD	(956) 716-6702	214-901	FORT RINGGOLD RIO GRANDE CITY	78582-4799	JOEL TRIGO, JR
RIO HONDO ISD	(956) 748-1000	031-911	215 W COLORADO RIO HONDO	78583-0220	ISMAEL GARCIA
RIO VISTA ISD	(817) 373-2241	126-907	PO BOX 369 RIO VISTA	76093-0369	TIM WRIGHT
RISE ACADEMY	(806) 744-0438	152-802	207 N MARTIN LUTHER KING BLVD LUBBOCK	79403	RICHARD BAUMGARTNER
RISING STAR ISD	(254) 643-2717	067-908	PO BOX 37 RISING STAR	76471-5193	MARY ATKINS
RIVER ROAD ISD	(806) 381-7800	188-902	9500 U S 287 N AMARILLO	79108-1620	RANDY OWEN
RIVERCREST ISD	(903) 632-5205	194-903	4100 US HWY 271 S BOGATA	75417	STANLEY JESSEE
RIVIERA ISD	(361) 296-3101	137-903	203 SEAHAWK DR RIVIERA	78379-3500	KAREN UNTERBRINK
ROBERT LEE ISD	(325) 453-4555	041-902	1323 HAMILTON ST ROBERT LEE	76945-9501	AARON HOOD
ROBINSON ISD	(254) 662-0194	161-922	500 W LYNDALD ROBINSON	76706-5505	DR MICHAEL HOPE
ROBSTOWN ISD	(361) 767-6600	178-909	801 N 1ST ST ROBSTOWN	78380-2608	DR MARIA VIDAUURI
ROBY CISD	(325) 776-2222	076-903	PO BOX 519 ROBY	79543-0519	HEATH DICKSON
ROCHELLE ISD	(325) 243-5224	160-904	PO BOX 167 ROCHELLE	76872-0167	STEVE BUTLER
ROCKDALE ISD	(512) 430-6000	166-904	PO BOX 632 ROCKDALE	76567-0632	DENISE MONZINGO
ROCKSPRINGS ISD	(830) 683-4137	069-901	PO BOX 157 ROCKSPRINGS	78880-0157	DAVID VELKY
ROCKWALL ISD	(972) 771-0605	199-901	1050 WILLIAMS ROCKWALL	75087-3832	JEFF BAILEY
ROGERS ISD	(254) 642-3802	014-907	1 EAGLE DR ROGERS	76569-9998	JASON GILSTRAP
ROMA ISD	(956) 849-1377	214-903	PO BOX 187 ROMA	78584-0187	CARLOS GUZMAN
ROOSEVELT ISD	(806) 842-3282	152-908	1406 CR 3300 LUBBOCK	79403-9643	JIMMY PARKER
ROPES ISD	(806) 562-4031	110-905	304 RANCH ROPESVILLE	79358-0008	JOEL WILLMON
ROSCOE COLLEGIATE ISD	(325) 766-3629	177-901	PO BOX 579 ROSCOE	79545-0579	KIM ALEXANDER
ROSEBUD-LOTT ISD	(254) 583-4510	073-905	PO BOX 638 ROSEBUD	76570-0638	DR DON HANCOCK
ROTAN ISD	(325) 735-2332	076-904	102 N MCKINLEY AVE ROTAN	79546-4609	GREG DECKER
ROUND ROCK ISD	(512) 464-5000	246-909	1311 ROUND ROCK AVE ROUND ROCK	78681-4941	DR STEVE FLORES
ROUND TOP-CARMINE ISD	(979) 249-3200	075-908	PO BOX 385 CARMINE	78932-0385	ADREN PILGER
ROXTON ISD	(903) 346-3213	139-908	PO BOX 307 ROXTON	75477-0307	KELLY PICKLE
ROYAL ISD	(281) 934-2248	237-905	PO BOX 489 PATTISON	77466-0489	STACY ACKLEY
ROYSE CITY ISD	(972) 636-2413	199-902	PO BOX 479 ROYSE CITY	75189-0479	KEVIN WORTHY
RULE ISD	(940) 997-2521	104-903	1100 UNION AVE RULE	79547-0307	BARRY MCBROOM
RUNGE ISD	(830) 239-4315	128-903	PO BOX 158 RUNGE	78151-0158	PAM SEIPP
RUSK ISD	(903) 683-5592	037-907	203 E 7TH ST RUSK	75785-1122	SCOTT DAVIS
S AND S CISD	(903) 564-6051	091-914	PO BOX 837 SADLER	76264-0837	TOMMY HUNTER
SABINAL ISD	(830) 988-2472	232-902	PO BOX 338 SABINAL	78881-0338	RICHARD GRILL
SABINE ISD	(903) 984-8564	092-906	5424 FM 1252 W GLADEWATER	75647-9711	STACEY BRYCE
SABINE PASS ISD	(409) 971-2321	123-913	PO BOX 1148 SABINE PASS	77655-1148	KRISTI HEID
SAINT JO ISD	(940) 995-2688	169-911	DRAWER L SAINT JO	76265-0320	LARRY SMITH
SALADO ISD	(254) 947-6900	014-908	PO BOX 98 SALADO	76571-0098	DR MICHAEL NOVOTNY
SALTILLO ISD	(903) 537-2386	112-909	PO BOX 269 SALTILLO	75478-0269	KEVIN WOOLLEY

Texas Public School Districts and Charters, Alphabetic Index, November 2015

School district	Phone number	Cnty.-dist. no.	Mailing address	Zip code	Superintendent
SAM RAYBURN ISD	(903) 664-2255	074-917	9363 E FM 273 IVANHOE	75447-9717	JEFF IRVIN
SAN ANGELO ISD	(325) 947-3700	226-903	1621 UNIVERSITY AVE SAN ANGELO	76904-5164	DR CARL DETHLOFF
SAN ANTONIO ISD	(210) 554-2200	015-907	141 LAVACA ST SAN ANTONIO	78210-1039	PEDRO MARTINEZ
SAN ANTONIO SCHOOL FOR INQUIRY & CREATIVITY	(210) 738-0020	015-820	4616 SAN PEDRO STE 104 SAN ANTONIO	78212	DR TONJA NELSON
SAN ANTONIO TECHNOLOGY ACADEMY	(210) 733-8100	015-823	7300 BLANCO RD STE 606 SAN ANTONIO	78216	HENRY EGEOU
SAN AUGUSTINE ISD	(936) 275-2306	203-901	1002 BARRETT ST SAN AUGUSTINE	75972-2298	DR VIRGINIA LIEPMAN
SAN BENITO CISD	(956) 361-6110	031-912	240 N CROCKETT ST SAN BENITO	78586-4608	DR MARIA LEO
SAN DIEGO ISD	(361) 279-3382	066-902	609 W LABBE ST SAN DIEGO	78384-3499	DR SAMUEL BUENO
SAN ELIZARIO ISD	(915) 872-3900	071-904	PO BOX 920 SAN ELIZARIO	79849-0920	SYLVIA HOPP
SAN FELIPE-DEL RIO CISD	(830) 778-4007	233-901	PO DRAWER 428002 DEL RIO	78842	DR CARLOS RIOS
SAN ISIDRO ISD	(956) 481-3110	214-902	PO BOX 10 SAN ISIDRO	78588-0010	MARIO ALVARADO
SAN MARCOS CISD	(512) 393-6744	105-902	PO BOX 1087 SAN MARCOS	78667-1087	MARK EADS
SAN PERLITA ISD	(956) 248-5563	245-904	PO BOX 37 SAN PERLITA	78590-0037	ALBERT PENA
SAN SABA ISD	(325) 372-3771	206-901	808 W WALLACE SAN SABA	76877-3523	LEIGH ANN GLAZE
SAN VICENTE ISD	(432) 477-2220	022-903	PO BOX 195 BIG BEND NATIONAL PARK	79834-0195	ERIC STODDARD
SANDS CISD	(432) 353-4888	058-909	PO BOX 218 ACKERLY	79713-0218	WAYNE HENDERSON
SANFORD-FRITCH ISD	(806) 857-3122	117-903	PO BOX 1290 FRITCH	79036-1290	JIM MCCLELLAN
SANGER ISD	(940) 458-7438	061-908	601 ELM ST SANGER	76266-9635	KENT CRUTSINGER
SANTA ANNA ISD	(325) 348-3136	042-903	701 BOWIE ST SANTA ANNA	76878	RIKKI ROBINETT
SANTA FE ISD	(409) 925-3526	084-909	PO BOX 370 SANTA FE	77510-0370	DR ELIZABETH WALL
SANTA GERTRUDIS ISD	(361) 384-5087	137-904	PO BOX 592 KING RANCH KINGSVILLE	78364-0592	DR MARY SPRINGS
SANTA MARIA ISD	(956) 565-6308	031-913	PO BOX 448 SANTA MARIA	78592-0448	MARIA CHAVEZ
SANTA ROSA ISD	(956) 636-9800	031-914	PO BOX 368 SANTA ROSA	78593-0368	HERIBERTO VILLARREAL
SANTO ISD	(940) 769-2835	182-904	PO BOX 67 SANTO	76472-0067	GREG GILBERT
SAVOY ISD	(903) 965-5262	074-911	302 W HAYES SAVOY	75479	BRIAN NEAL
SCHERTZ-CIBOLO-U CITY ISD	(210) 945-6200	094-902	1060 ELBEL RD SCHERTZ	78154-2099	DR GREG GIBSON
SCHLEICHER ISD	(325) 853-2514	207-901	PO BOX W ELDORADO	76936-1247	ROBERT GIBSON
SCHOOL OF EXCELLENCE IN EDUCATION	(210) 431-9881	015-806	1826 BASSE RD SAN ANTONIO	78213-4606	SHELOA MADKINS
SCHOOL OF SCIENCE AND TECHNOLOGY	(210) 543-1111	015-827	5707 BANDERA RD LEON VALLEY	78238	MEHMET NALCACI
SCHOOL OF SCIENCE AND TECHNOLOGY DISCOVERY	(210) 543-1111	015-831	5707 BANDERA RD LEON VALLEY	78238	MEHMET NALCACI
SCHULENBURG ISD	(979) 743-3448	075-903	521 N ST SCHULENBURG	78956-1467	LISA MEYSEMBOURG
SCURRY-RÖSSER ISD	(972) 452-8823	129-910	10705 S STATE HWY 34 SCURRY	75158-3163	RHONDA PORTER
SEAGRAVES ISD	(806) 387-2035	083-901	PO BOX 577 SEAGRAVES	79359-0577	DR KEVIN SPILLER
SEALY ISD	(979) 885-3516	008-902	939 TIGER LN SEALY	77474-3211	SHERYL MOORE
SEASHORE CHARTER SCHOOLS	(361) 949-1222	178-808	15801 S PADRE ISLAND DR CORPUS CHRISTI	78418	BARBARA BEELER
SEGUIN ISD	(830) 401-8600	094-901	1221 E KINGSBURY SEGUIN	78155	STETSON ROANE
SEMINOLE ISD	(432) 758-3662	083-903	207 S W 6TH ST SEMINOLE	79360	GARY LARAMORE
SER-NINOS CHARTER SCHOOL	(713) 667-6145	101-802	5815 ALDER DR HOUSTON	77081	CHARMAINE CONSTANTINE
SEYMOUR ISD	(940) 889-3525	012-901	409 W IDAHO ST SEYMOUR	76380-1650	DR JOHN BAKER
SHALLOWATER ISD	(806) 832-4531	152-909	1100 AVE K SHALLOWATER	79363	DR KENNETH BORDER
SHAMROCK ISD	(806) 256-3492	242-902	100 S ILLINOIS ST SHAMROCK	79079-2434	KENNETH SHIELDS
SHARYLAND ISD	(956) 580-5200	108-911	1200 N SHARY RD MISSION	78572-4652	DR ROBERT O'CONNOR
SHEKINAH RADIANCE ACADEMY	(210) 659-0329	015-819	12470 WOMAN HOLLERING RD SCHERTZ	78154	DR DAVID LEE
SHELBYVILLE ISD	(936) 598-2641	210-903	PO BOX 325 SHELBYVILLE	75973-0325	DR RAY WEST
SHELDON ISD	(281) 727-2000	101-924	11411 C E KING PKWY HOUSTON	77044-2002	JOHN KIRCHNER
SHEPHERD ISD	(936) 628-3396	204-904	1401 S BYRD AVE SHEPHERD	77371	STEPHEN PIERCE
SHERMAN ISD	(903) 891-6400	091-906	PO BOX 1176 SHERMAN	75091-1176	LLOYD TREADWELL
SHINER ISD	(361) 594-3121	143-903	PO BOX 804 SHINER	77984-0804	TREY LAWRENCE
SIDNEY ISD	(254) 842-5500	047-905	PO BOX 190 SIDNEY	76474-0190	DOUG BOWDEN
SIERRA BLANCA ISD	(915) 369-3741	115-902	PO BOX 308 SIERRA BLANCA	79851-0308	EVELYN LOEFFLER
SILSBEE ISD	(409) 980-7800	100-904	415 HWY 327 W SILSBEE	77656	RICHARD BAIN, JR
SILVERTON ISD	(806) 823-2476	023-902	PO BOX 608 SILVERTON	79257-0608	MICHELLE FRANCIS
SIMMS ISD	(903) 543-2219	019-909	PO BOX 9 SIMMS	75574-0009	REX BURKS
SINTON ISD	(361) 364-6800	205-906	PO BOX 1337 SINTON	78387-1337	PARI WHITTEN
SIVELLS BEND ISD	(940) 665-6411	049-909	1053 CR 403 GAINESVILLE	76240	LISA SLAUGHTER
SKIDMORE-TYNAN ISD	(361) 287-3426	013-905	224 W MAIN ST SKIDMORE	78389	RANDY HOYER
SLATON ISD	(806) 828-6591	152-903	140 E PANHANDLE SLATON	79364-4238	JULEE BECKER
SLIDELL ISD	(940) 466-3118	249-908	PO BOX 69 SLIDELL	76267-0069	GREG ENIS
SLOCUM ISD	(903) 478-3624	001-909	5765 E STATE HWY 294 ELKHART	75839-9802	CLIFF LASITER
SMITHVILLE ISD	(512) 237-2487	011-904	PO BOX 479 SMITHVILLE	78957-0479	DR ROCK MCNULTY

Texas Public School Districts and Charters, Alphabetic Index, November 2015

School district	Phone number	Cnty.- dist. no.	Mailing address	Zip code	Superintendent
SMYER ISD	(806) 234-2935	110-906	PO BOX 206 SMYER	79367-0206	DANE KERNS
SNOOK ISD	(979) 272-8307	026-903	PO BOX 87 SNOOK	77878-0087	BRENDA KRCHNAK
SNYDER ISD	(325) 574-8900	208-902	2901 37TH ST SNYDER	79549-5226	JIM KIRKLAND
SOCORRO ISD	(915) 937-0000	071-909	12440 ROJAS DR EL PASO	79928-5400	DR JOSE ESPINOZA
SOMERSET CHARTER SCHOOL	(915) 584-9499	071-808	7310 BISHOP FLORES EL PASO	79912	IRIS BURNHAM
SOMERSET ISD	(866) 852-9858	015-909	PO BOX 279 SOMERSET	78069-0279	DR SAUL HINOJOSA
SOMERVILLE ISD	(979) 596-2153	026-902	PO BOX 997 SOMERVILLE	77879-0997	CHARLES CAMARILLO
SONORA ISD	(325) 387-6940	218-901	807 S CONCHO AVE SONORA	76950-3922	ROSS ASCHENBECK
SOUTH PLAINS ACADEMY CHARTER DISTRICT	(210) 227-0295	152-803	PO BOX 15644 SAN ANTONIO	78212	FRANCES BERRONES-JOHNSON
SOUTH SAN ANTONIO ISD	(210) 977-7000	015-908	5622 RAY ELLISON BLVD SAN ANTONIO	78242-2214	DR ABE SAAVEDRA
SOUTH TEXAS ISD	(956) 514-4216	031-916	100 MED HIGH DR MERCEDES	78570-9702	DR MARLA GUERRA
SOUTHLAND ISD	(806) 996-5599	085-903	190 EIGHTH ST SOUTHLAND	79364-9549	CRAIG HAMILTON
SOUTHSIDE ISD	(210) 882-1600	015-917	1460 MARTINEZ LOSOYA RD SAN ANTONIO	78221-9648	MELONIE INGLEHART-HAMMONDS
SOUTHWEST ISD	(210) 622-4731	015-912	11914 DRAGON LN SAN ANTONIO	78252-2647	DR LLOYD VERSTUYFT
SOUTHWEST PREPARATORY SCHOOL	(210) 829-8017	015-807	1258 AUSTIN HWY SAN ANTONIO	78209-4820	GARY SHORT
SOUTHWEST SCHOOL	(713) 784-6345	101-838	3333 BERING DR, STE 200 HOUSTON	77057	BRENDA ARTEAGA
SPEARMAN ISD	(806) 659-3233	098-904	403 E 11TH AVE SPEARMAN	79081-4008	WILLIAM MONTGOMERY
SPLENDORA ISD	(281) 689-3128	170-907	23419 FM 2090 SPLENDORA	77372-6211	DR GENESE BELL
SPRING BRANCH ISD	(713) 464-1511	101-920	955 CAMPBELL RD HOUSTON	77024-2803	DR SCOTT MURI
SPRING CREEK ISD	(806) 273-6791	117-907	HCR 01 BOX 48 SKELLYTOWN	79080-9607	MANDY POER
SPRING HILL ISD	(903) 759-4404	092-907	3101 SPRING HILL RD LONGVIEW	75605-2822	STEVEN SNELL
SPRING ISD	(281) 891-6000	101-919	16717 ELLA BLVD HOUSTON	77090-4299	DR RODNEY WATSON
SPRINGLAKE-EARTH ISD	(806) 257-3310	140-907	PO BOX 130 EARTH	79031-0130	DENVER CRUM
SPRINGTOWN ISD	(817) 220-7243	184-902	301 E FIFTH ST SPRINGTOWN	76082-2566	MIKE KELLEY
SPUR ISD	(806) 271-3272	063-903	PO BOX 550 SPUR	79370-0550	LORETTA VELEZ
SPURGER ISD	(409) 429-3464	229-905	PO BOX 38 SPURGER	77660-0038	KENDALL SMITH
ST ANTHONY SCHOOL	(214) 421-3645	057-836	3732 MYRTLE ST DALLAS	75215	DAVID RAY
ST MARY'S ACADEMY CHARTER SCHOOL	(361) 358-5601	013-801	507 N FILMORE BEEVILLE	78102	STANLEY SIMONSON
STAFFORD MSD	(281) 261-9200	079-910	1625 STAFFORDSHIRE RD STAFFORD	77477-6326	DR ROBERT BOSTIC
STAMFORD ISD	(325) 773-2705	127-906	507 S ORIENT ST STAMFORD	79553-5701	DR TIMOTHY BARNETT
STANTON ISD	(432) 756-2244	156-902	PO BOX 730 STANTON	79782-0730	DAVID CARR
STEP CHARTER SCHOOL	(281) 988-7797	101-859	11250 S WILCREST HOUSTON	77099	WILLIAM CLARK
STEPHEN F AUSTIN STATE UNIVERSITY CHARTER SCHOOL	(936) 468-2336	174-801	PO BOX 6072 SFA STA NACOGDOCHES	75962	LYSA HAGAN
STEPHENVILLE ISD	(254) 968-7990	072-903	2655 W OVERHILL STEPHENVILLE	76401-3003	MATTHEWS UNDERWOOD
STERLING CITY ISD	(325) 378-4781	216-901	PO BOX 786 STERLING CITY	76951-0786	BOB RAUCH
STOCKDALE ISD	(830) 996-3551	247-906	PO BOX 7 STOCKDALE	78160-0007	PAUL DARILEK
STRATFORD ISD	(806) 366-3300	211-902	PO BOX 108 STRATFORD	79084-0108	JERRY BIRDSONG
STRAWN ISD	(254) 672-5313	182-905	PO BOX 428 STRAWN	76475-0428	BRENT DAWSON
SUDAN ISD	(806) 227-2431	140-908	PO BOX 249 SUDAN	79371-0249	SCOTT HARRELL
SULPHUR BLUFF ISD	(903) 945-2460	112-910	PO BOX 30 SULPHUR BLUFF	75481-0030	DUSTIN CARR
SULPHUR SPRINGS ISD	(903) 885-2153	112-901	631 CONNALLY ST SULPHUR SPRINGS	75482	MIKE LAMB
SUNDOWN ISD	(806) 229-3021	110-907	PO BOX 1110 SUNDOWN	79372-1110	SCOTT MARSHALL
SUNNYVALE ISD	(972) 226-5974	057-919	417 E TRIPP RD SUNNYVALE	75182-9544	DOUG WILLIAMS
SUNRAY ISD	(806) 948-4411	171-902	PO BOX 240 SUNRAY	79086-0240	BRIAN THOMPSON
SWEENEY ISD	(979) 491-8000	020-906	1310 N ELM ST SWEENEY	77480-1399	RANDY MIKSCH
SWEET HOME ISD	(361) 293-3221	143-905	PO BOX 326 SWEET HOME	77987-0326	RANDY MEYER
SWEETWATER ISD	(325) 235-8601	177-902	207 MUSGROVE ST SWEETWATER	79556-5321	TERRY PITTMAN
TAFT ISD	(361) 528-2636	205-907	400 COLLEGE ST TAFT	78390-2702	JOSE LOPEZ
TAHOKA ISD	(806) 561-4105	153-904	PO BOX 1230 TAHOKA	79373-1230	DR GEORGE MCFARLAND
TARKINGTON ISD	(281) 592-8781	146-907	2770 FM 163 CLEVELAND	77327	KEVIN WELDON
TATUM ISD	(903) 947-0161	201-910	PO BOX 808 TATUM	75691-0808	DR DEE HARTT
TAYLOR ISD	(512) 365-1391	246-911	3101 N MAIN ST STE 104 TAYLOR	76574-2998	JERRY VAUGHN
TEAGUE ISD	(254) 739-1300	081-904	420 N 10TH TEAGUE	75860-1624	DR NATE CARMAN
TEKOA ACADEMY OF ACCELERATED STUDIES STEM SCHOOL	(409) 982-5400	123-803	326 THOMAS BLVD PORT ARTHUR	77640	PAULA RICHARDSON
TEMPLE ISD	(254) 215-6760	014-909	PO BOX 788 TEMPLE	76503-0788	DR ROBIN BATTERSHELL
TENAHA ISD	(936) 248-5000	210-904	PO BOX 318 TENAHA	75974-0318	SCOTT TYNER
TERLINGUA CSD	(432) 371-2281	022-004	PO BOX 256 TERLINGUA	79852-0256	BOBBIE JONES
TERRELL COUNTY ISD	(432) 345-2515	222-901	PO BOX 747 SANDERSON	79848-0747	KENN NORRIS
TERRELL ISD	(972) 563-7504	129-906	700 N CATHERINE ST TERRELL	75160-2161	MICHAEL FRENCH
TEXANS CAN ACADEMIES	(214) 943-2244	057-804	325 W 12TH STE 200 DALLAS	75208	OSCAR RODRIGUEZ

Texas Public School Districts and Charters, Alphabetic Index, November 2015

School district	Phone number	Cnty.- dist. no.	Mailing address	Zip code	Superintendent
TEXARKANA ISD	(903) 794-3651	019-907	4241 SUMMERHILL RD TEXARKANA	75503-2733	PAUL NORTON
TEXAS A & M UNIVERSITY AT GALVESTON	(409) 740-4840	084-505	PO BOX 1675 GALVESTON	77553-1675	
TEXAS A&M INTERNATIONAL UNIVERSITY ISD	(956) 326-2523	240-503	5201 UNIVERSITY BLVD LAREDO	78041	DR PATRICIA URIBE
TEXAS ACADEMY OF LEADERSHIP IN THE HUMANITIES	(409) 839-2995	123-503	PO BOX 10062 BEAUMONT	77710-0062	DR TED STUBERFIELD
TEXAS CITY ISD	(409) 916-0100	084-906	PO BOX 1150 TEXAS CITY	77592-1150	DR CYNTHIA LUSIGNOLO
TEXAS COLLEGE PREPARATORY ACADEMIES	(972) 316-3663	221-801	PO BOX 292730 LEWISVILLE	75029	CHARLES COOK
TEXAS EMPOWERMENT ACADEMY	(512) 494-1076	227-805	3613 BLUESTEIN DR AUSTIN	78721	DAVID NOWLIN
TEXAS JUVENILE JUSTICE DEPARTMENT	(512) 490-7067	227-622	PO BOX 12757 AUSTIN	78711-2757	LUTHER TALIAFERRO
TEXAS LEADERSHIP	(325) 653-3200	226-801	5687 MELROSE SAN ANGELO	76901	RONALD LEDBETTER
TEXAS PREPARATORY SCHOOL	(512) 805-7737	105-802	PO BOX 1643 SAN MARCOS	78667	MARK TERRY
TEXAS SCH FOR THE BLIND & VISUALLY IMPAIRED	(512) 454-8631	227-905	1100 W 45TH ST AUSTIN	78756-3413	WILLIAM DAUGHERTY
TEXAS SCH FOR THE DEAF	(512) 462-5353	227-906	1102 S CONGRESS AVE AUSTIN	78704	CLAIRE BUGEN
TEXAS SCHOOL OF THE ARTS	(817) 732-8372	220-814	3901 S HULEN ST FORT WORTH	76109	CLINT RILEY
TEXAS SERENITY ACADEMY	(281) 931-8887	170-801	262 N SAM HOUSTON PKWY E STE 140 HOUSTON	77060	HAGMON SIMMONS
TEXAS TECH UNIVERSITY HIGH SCHOOL	(806) 834-2004	152-504	PO BOX 42191 LUBBOCK	79409-2191	DR JAMES TALIAFERRO
TEXHOMA ISD	(806) 827-7400	211-901	PO BOX 10080 TEXHOMA	73960-0086	STEVE LENZ
TEXLINE ISD	(806) 362-4667	056-902	PO BOX 60 TEXLINE	79087-0060	JODY JOHNSON
THE EXCEL CENTER	(512) 531-5500	227-828	1015 NORWOOD PARK BLVD AUSTIN	78759	TRACI BERRY
THE EXCEL CENTER (FOR ADULTS)	(512) 531-5500	227-827	1015 NORWOOD PARK BLVD AUSTIN	78753	TRACI BERRY
THE LAWSON ACADEMY	(713) 741-3600	101-864	5220 SCOTT ST HOUSTON	77004	CHERYL LAWSON
THE LONE STAR LANGUAGE ACADEMY	(210) 538-5385	043-802	517 SOLEDAD ST SAN ANTONIO	78205	ROGER JONES
THE PRO-VISION ACADEMY	(713) 748-0030	101-868	4590 WILMINGTON ST HOUSTON	77051	CARRIE TATE
THE RHODES SCHOOL	(281) 458-4334	101-861	12822 ROBERT E LEE RD HOUSTON	77044	MICHELLE BONTON
THE VARNETT PUBLIC SCHOOL	(713) 723-4699	101-814	PO BOX 1457 HOUSTON	77251-1457	DR MARGARET STROUD
THORNDALE ISD	(512) 898-2538	166-905	PO BOX 870 THORNDALE	76577-0870	GLENN COLES
THRALL ISD	(512) 898-0062	246-912	201 S BOUNDS THRALL	76578-0398	TOMMY HOOKER
THREE RIVERS ISD	(361) 786-3603	149-902	351 S SCHOOL RD THREE RIVERS	78071	DR KENNETH ROHRBACH
THREE WAY ISD	(254) 965-6496	072-901	247 CR 207 STEPHENVILLE	76401	PAUL RYAN
THROCKMORTON ISD	(940) 849-2411	224-901	210 COLLEGE ST THROCKMORTON	76483-5011	KEN BAUGH
TIDEHAVEN ISD	(361) 588-6321	158-902	PO BOX 129 EL MATON	77440-0129	DR ANDREW SEIGRIST
TIMPSON ISD	(936) 254-2463	210-905	PO DRAWER 370 TIMPSON	75975-0370	MID JOHNSON
TIOGA ISD	(940) 437-2366	091-907	PO BOX 159 TIOGA	76271-0159	DR CHARLES HOLLOWAY
TOLAR ISD	(254) 835-4718	111-903	PO BOX 368 TOLAR	76476-0368	TRAVIS STILWELL
TOM BEAN ISD	(903) 546-6076	091-918	PO BOX 128 TOM BEAN	75489-0128	TROY ROBERTS
TOMBALL ISD	(281) 357-3100	101-921	310 S CHERRY ST TOMBALL	77375-6668	HUEY KINCHEN
TORNILLO ISD	(915) 765-3000	071-908	PO BOX 170 TORNILLO	79853-0170	DR JEANNIE MEZA-CHAVEZ
TRANSFORMATIVE CHARTER ACADEMY	(254) 628-8989	014-802	802 N 8TH ST KILLEEN	76541-4818	CLAUDETTE MORGAN-SCOTT
TREETOPS SCHOOL INTERNATIONAL	(817) 283-1771	220-801	12500 S PIPELINE RD EULESS	76040-5853	BETTY BLANCHARD
TRENT ISD	(325) 862-6125	221-905	PO BOX 105 TRENT	79561-0105	LEANNA WEST
TRENTON ISD	(903) 989-2245	074-912	PO BOX 5 TRENTON	75490-0005	RICK FOREMAN
TRINIDAD ISD	(903) 778-2673	107-907	105 W EATON ST TRINIDAD	75163	COREY JENKINS
TRINITY BASIN PREPARATORY	(214) 946-9100	057-813	400 S ZANG STE 700 DALLAS	75208	RANDAL SHAFFER
TRINITY CHARTER SCHOOL	(512) 459-1000	046-802	PO BOX 141125 AUSTIN	78714-1125	JACQUELINE PIAR-THOMAS
TRINITY ENVIRONMENTAL ACADEMY	(972) 920-6558	057-849	PO BOX 570975 DALLAS	75357	MICHAEL HOOTEN
TRINITY ISD	(936) 594-3569	228-903	PO BOX 752 TRINITY	75862-0752	DAVID PLYMALE
TROUP ISD	(903) 842-3067	212-904	PO BOX 578 TROUP	75789-0578	STUART BIRD
TROY ISD	(254) 938-2595	014-910	PO BOX 409 TROY	76579-0409	NEIL JETER
TULIA ISD	(806) 995-4591	219-903	702 NW 8TH ST TULIA	79088-1199	STEVE POST
TULOSO-MIDWAY ISD	(361) 903-6400	178-912	PO BOX 10900 CORPUS CHRISTI	78460-0900	DR SUE NELSON
TURKEY-QUITAQUE ISD	(806) 455-1411	096-905	11826 HWY 86 TURKEY	79261-0397	JON DAVIDSON
TWO DIMENSIONS PREPARATORY ACADEMY	(281) 227-4700	101-840	12121 VETERANS MEMORIAL DR #9 HOUSTON	77067	DAISY SIMPSON
TYLER ISD	(903) 262-1000	212-905	PO BOX 2035 TYLER	75710-2035	DR MARTY CRAWFORD
UME PREPARATORY ACADEMY	(214) 445-6243	057-845	3838 SPUR 408 DALLAS	75236	MICHAEL SPURLOCK
UNION GROVE ISD	(903) 845-5509	230-908	PO BOX 1447 GLADEWATER	75647-1447	BRIAN GRAY
UNION HILL ISD	(903) 762-2140	230-904	2197 FM 2088 GILMER	75644-5559	DR TROY BATTS
UNITED ISD	(956) 473-6201	240-903	201 LINDENWOOD DR LAREDO	78045-2499	ROBERTO SANTOS
UNIVERSAL ACADEMY	(972) 255-1800	057-808	2616 N MACARTHUR BLVD IRVING	75062	DIANE HARRIS
UNIVERSITY OF HOUSTON CHARTER SCHOOL	(713) 743-8538	101-807	3855 HOLMAN ST MELCHER GYM 100 HOUSTON	77204-6019	PATRICIA PAQUIN
UNIVERSITY OF NORTH TEXAS	(940) 565-3971	061-501	1155 UNION CIR # 305309 DENTON	76203	DR GLENNISSON DE OLIVEIRA
UNIVERSITY OF TEXAS AT AUSTIN H S	(512) 471-1838	227-506	PO BOX 7700 AUSTIN	78713-7700	DR HARRISON KELLER

Texas Public School Districts and Charters, Alphabetic Index, November 2015

School district	Phone number	Cnty.- dist. no.	Mailing address	Zip code	Superintendent
UNIVERSITY OF TEXAS AT BROWNSVILLE	(956) 882-5742	031-504	ONE W UNIVERSITY BLVD BROWNSVILLE	78520	DR WILMA SMETTER
UNIVERSITY OF TEXAS ELEMENTARY CHARTER SCHOOL	(512) 495-9705	227-819	2200 E 6TH ST AUSTIN	78702	MELISSA CHAVEZ
UNIVERSITY OF TEXAS RIO GRANDE VALLEY	(956) 882-5742	031-505	ONE W UNIVERSITY BLVD BROWNSVILLE	78520	DR GUY BAILY
UNIVERSITY OF TEXAS UNIVERSITY CHARTER SCHOOL	(512) 471-4864	227-806	2200 E 6TH ST AUSTIN	78702-7667	DR MELISSA CHAVEZ
UPLIFT EDUCATION	(469) 621-8500	057-803	1825 MARKET CENTER BLVD, STE 500 DALLAS	75207	ANN STEVENSON
UPLIFT EDUCATION - HAMPTON PREPARATORY	(972) 421-1982	057-843	1825 MARKET CENTER BLVD, STE 500 DALLAS	75207	ANN STEVENSON
UPLIFT EDUCATION - PEAK PREPARATORY	(214) 821-7325	057-838	1825 MARKET CENTER BLVD, STE 500 DALLAS	75207	ANN STEVENSON
UPLIFT EDUCATION - WILLIAMS PREPARATORY	(469) 621-8500	057-842	1825 MARKET CENTER BLVD, STE 500 DALLAS	75207	ANN STEVENSON
UPLIFT EDUCATION-SUMMIT INTERNATIONAL PREPARATORY	(817) 287-5121	220-816	1825 MARKET CENTER BLVD STE 500 DALLAS	75207	ANN STEVENSON
UT TYLER INNOVATION ACADEMY	(903) 565-5669	212-804	3900 UNIVERSITY BLVD INGENUITY CENTER TYLER	75799	DR JO ANN SIMMONS
UTOPIA ISD	(830) 966-1928	232-904	PO BOX 880 UTOPIA	78884-0880	JOHN WALTS
UTPB STEM ACADEMY	(432) 552-2580	068-803	4901 E UNIVERSITY BLVD ODESSA	79762	DR JULI D'ANN RATHEAL-BURNETT
UVALDE CISD	(830) 278-6655	232-903	PO BOX 1909 UVALDE	78802-1909	DR JEANETTE BALL
VALENTINE ISD	(432) 467-2671	122-902	PO BOX 188 VALENTINE	79854-0188	WILLIAM COOK, JR
VALLEY MILLS ISD	(254) 932-5210	018-904	PO BOX 518 VALLEY MILLS	76689-0518	DR JUDI WHITIS
VALLEY VIEW ISD	(940) 726-3659	049-903	106 NEWTON VALLEY VIEW	76272-9716	WILLIAM STOKES
VALLEY VIEW ISD	(956) 340-1000	108-916	9701 S JACKSON RD PHARR	78577	ROLANDO RAMIREZ
VAN ALSTYNE ISD	(903) 482-8802	091-908	549 MILLER LN VAN ALSTYNE	75495	DR JOHN SPIES
VAN ISD	(903) 963-8328	234-906	PO BOX 697 VAN	75790-0697	DON DUNN
VAN VLECK ISD	(979) 245-8518	158-906	142 S 4TH ST VAN VLECK	77482-0015	JOHN O'BRIEN
VANGUARD ACADEMY	(956) 283-1700	108-808	1200 E KELLY PHARR	78577	ROBERT OLIVAREZ
VEGA ISD	(806) 267-2123	180-902	PO BOX 190 VEGA	79092-0190	PAUL UTTLEY
VENUS ISD	(972) 366-3448	126-908	PO BOX 364 VENUS	76084-0364	DR RENEE WARNER
VERIBEST ISD	(325) 655-4912	226-908	PO BOX 490 VERIBEST	76886-0475	BOBBY FRYAR
VERNON ISD	(940) 553-1900	244-903	1713 WILBARGER ST VERNON	76384-4741	TOM WOODY
VICTORIA ISD	(361) 576-3131	235-902	PO BOX 1759 VICTORIA	77902-1759	DR ROBERT JAKLICH
VICTORY PREP	(713) 229-0560	101-865	2903 JENSEN DR HOUSTON	77026	REVEREND LISA DOCKERY
VIDOR ISD	(409) 951-8700	181-907	120 E BOLIVAR ST VIDOR	77662-4907	DR JAY KILLGO
VILLAGE TECH SCHOOLS	(972) 827-7843	057-847	PO BOX 3247 CEDAR HILL	75104-3247	DAVID WILLIAMS
VISTA DEL FUTURO CHARTER SCHOOL	(915) 855-8143	071-809	7310 BISHOP FLORES EL PASO	79912	DEBORAH CRINZI
VYSEHRAD ISD	(361) 798-4118	143-904	595 COUNTY RD 182 HALLETTSVILLE	77964-5844	JASON APPELT
WACO CHARTER SCHOOL	(254) 754-8169	161-801	615 N 25TH ST WACO	76707-3443	JOHN KEY
WACO ISD	(254) 755-9420	161-914	PO BOX 27 WACO	76703-0027	DR BONNY CAIN
WAEOLDER ISD	(830) 788-7161	089-905	PO BOX 247 WAEOLDER	78959-0247	DANIEL FULLER
WALCOTT ISD	(806) 289-5222	059-902	4275 HWY 214 HEREFORD	79045-4153	DR BILLY MCLAUGHLIN
WALL ISD	(325) 651-7790	226-906	PO BOX 259 WALL	76957-0259	WALTER HOLIK, JR
WALLER ISD	(936) 931-3685	237-904	2214 WALLER ST WALLER	77484	DANNY TWARDOWSKI
WALNUT BEND ISD	(940) 665-5990	049-908	47 C R 198 GAINESVILLE	76240-1140	KELLY CARRELL
WALNUT SPRINGS ISD	(254) 797-2132	018-905	PO BOX 63 WALNUT SPRINGS	76690-0063	PAT GARRETT
WARREN ISD	(409) 547-2241	229-904	PO BOX 69 WARREN	77664-0069	BRAD MCEACHERN
WASKOM ISD	(903) 687-3361	102-903	PO BOX 748 WASKOM	75692-0748	JIMMY COX
WATER VALLEY ISD	(325) 484-2478	226-905	PO BOX 250 WATER VALLEY	76958-0250	JIMMY HANNON
WAXAHACHIE FAITH FAMILY ACADEMY	(972) 224-4110	070-801	1620 FALCON DR DESOTO	75115	MOLLIE PURCELL-SAVAGE
WAXAHACHIE ISD	(972) 923-4631	070-912	411 N GIBSON ST WAXAHACHIE	75165-3007	DR JEREMY GLENN
WAYSIDE SCHOOLS	(512) 220-9183	227-803	6405 S IH 35 AUSTIN	78744	MATTHEW ABBOTT
WEATHERFORD ISD	(817) 598-2800	184-903	1100 LONGHORN DR WEATHERFORD	76086	DR JEFFREY HANKS
WEBB CISD	(361) 747-5415	240-904	PO BOX 206 BRUNI	78344-0206	DR MARIA SANCHEZ
WEIMAR ISD	(979) 725-9506	045-905	506 W MAIN WEIMAR	78962-1907	JON WUNDERLICH
WELLINGTON ISD	(806) 447-3102	044-902	609 15TH ST WELLINGTON	79095-3603	KURT ASHMORE
WELLMAN-UNION CISD	(806) 637-4910	223-904	PO BOX 69 WELLMAN	79378-0069	DWAYNE CHENAUULT
WELLS ISD	(936) 867-4466	037-909	PO BOX 469 WELLS	75976-0469	DALE MORTON
WESLACO ISD	(956) 969-6500	108-913	PO BOX 266 WESLACO	78599-0266	DR RUBEN ALEJANDRO
WEST HARDIN COUNTY CISD	(936) 274-5061	100-908	39227 HWY 105 SARATOGA	77585	JOHN ANDRUS
WEST ISD	(254) 981-2000	161-916	801 N REAGAN ST WEST	76691-1198	DAVID TRUITT
WEST ORANGE-COVE CISD	(409) 882-5437	181-906	PO BOX 1107 ORANGE	77631-1107	RICKIE HARRIS
WEST OSO ISD	(361) 806-5900	178-915	5050 ROCKFORD DR CORPUS CHRISTI	78416-2530	ELIZABETH SAENZ
WEST RUSK COUNTY CONSOLIDATED ISD	(903) 392-7850	201-914	PO BOX 168 NEW LONDON	75682-0168	TOMMY ALEXANDER
WEST SABINE ISD	(409) 584-2655	202-905	PO BOX 869 PINELAND	75968-0869	VIRGIL PATE
WESTBROOK ISD	(325) 644-2971	168-903	PO BOX 99 WESTBROOK	79565-0099	TODD BURLESON
WESTHOFF ISD	(830) 236-5519	062-905	PO BOX 38 WESTHOFF	77994-0038	M KENNEDY

Texas Public School Districts and Charters, Alphabetic Index, November 2015

School district	Phone number	Cnty.- dist. no.	Mailing address	Zip code	Superintendent
WESTLAKE ACADEMY CHARTER SCHOOL	(817) 490-5757	220-810	2600 J T OTTINGER RD WESTLAKE	76262	THOMAS BRYMER
WESTPHALIA ISD	(254) 584-4988	073-904	124 COUNTY RD 3000 LOTT	76656-3897	ROBERT HUDSON
WESTWOOD ISD	(903) 729-1776	001-908	PO BOX 260 PALESTINE	75802-0260	DR ED LYMAN
WHARTON ISD	(979) 532-6201	241-904	2100 N FULTON ST WHARTON	77488-3146	TINA HERRINGTON
WHEELER ISD	(806) 826-5241	242-903	PO BOX 1010 WHEELER	79096-1010	BRYAN MARKHAM
WHITE DEER ISD	(806) 883-2311	033-904	PO BOX 517 WHITE DEER	79097-0517	KARL VAUGHN
WHITE OAK ISD	(903) 291-2200	092-908	200 S WHITE OAK RD WHITE OAK	75693-1597	MICHAEL GILBERT
WHITE SETTLEMENT ISD	(817) 367-1300	220-920	401 S CHERRY LN WHITE SETTLEMENT	76108-2521	FRANK MOLINAR
WHITEFACE CISD	(806) 287-1154	040-902	PO BOX 7 WHITEFACE	79379-0007	DR CASSIDY MCBRAYER
WHITEHOUSE ISD	(903) 839-5500	212-906	106 W WILDCAT DR WHITEHOUSE	75791-3130	DANIEL DUPREE
WHITESBORO ISD	(903) 564-4200	091-909	115 FOURTH ST WHITESBORO	76273-0130	RYAN HARPER
WHITEWRIGHT ISD	(903) 364-2155	091-910	PO BOX 888 WHITEWRIGHT	75491-0888	STEVE ARTHUR
WHITHARRAL ISD	(806) 299-1184	110-908	PO BOX 225 WHITHARRAL	79380-0225	ED SHARP
WHITNEY ISD	(254) 694-2254	109-911	PO BOX 518 WHITNEY	76692-0518	GENE SOLIS
WICHITA FALLS ISD	(940) 235-1000	243-905	PO BOX 97533 WICHITA FALLS	76307	MICHAEL KUHRT
WILDORADO ISD	(806) 426-3317	180-904	PO BOX 120 WILDORADO	79098-0120	TROY DUCK
WILLIS ISD	(936) 856-1200	170-904	204 W ROGERS ST WILLIS	77378-9239	TIM HARKRIDER
WILLS POINT ISD	(903) 873-5100	234-907	338 W N COMMERCE ST WILLS POINT	75169-2504	RANDY HANCOCK
WILSON ISD	(806) 628-6271	153-907	PO BOX 9 WILSON	79381-0009	JERRY BURGER
WIMBERLEY ISD	(512) 847-2414	105-905	951 FM 2325 WIMBERLEY	78676	DWAIN YORK
WINDHAM SCHOOL DISTRICT	(936) 291-5303	236-903	PO BOX 40 HUNTSVILLE	77342-0040	DR CLINT CARPENTER
WINDTHORST ISD	(940) 423-6688	005-904	PO BOX 190 WINDTHORST	76389-0190	DON WINDHAM
WINFIELD ISD	(903) 524-2221	225-905	PO BOX 298 WINFIELD	75493-0298	RHONDA BURCHINAL
WINFREE ACADEMY CHARTER SCHOOLS	(972) 869-3250	057-828	6221 RIVERSIDE DR STE 110 IRVING	75039	BRANDY SCHOTT
WINK-LOVING ISD	(432) 527-3880	248-902	PO BOX 637 WINK	79789-0637	DR DEWITT SMITH
WINNSBORO ISD	(903) 342-3737	250-907	207 E PINE ST WINNSBORO	75494-2628	SUSAN MORTON
WINONA ISD	(903) 939-4010	212-910	611 WILDCAT DR WINONA	75792-0218	WILEY VONNER
WINTERS ISD	(325) 754-5574	200-904	603 N HEIGHTS ST WINTERS	79567-4003	BRUCE DAVIS
WODEN ISD	(936) 564-2073	174-906	PO BOX 100 WODEN	75978-0100	BRADY TAYLOR
WOLFE CITY ISD	(903) 496-7333	116-909	553 W DALLAS ST WOLFE CITY	75496-3375	VERNON RICHARDSON
WOODSBORO ISD	(361) 543-4518	196-902	PO DRAWER 770 WOODSBORO	78393-0770	JEFF DYER
WOODSON ISD	(940) 345-6528	224-902	PO BOX 287 WOODSON	76491-0287	GORDON THOMAS
WOODVILLE ISD	(409) 283-3752	229-903	505 N CHARLTON ST WOODVILLE	75979-4504	GLEN CONNER
WORTHAM ISD	(254) 765-3095	081-905	PO BOX 247 WORTHAM	76693-0247	DAVID ALLEN
WYLIE ISD	(972) 429-3000	043-914	PO BOX 490 WYLIE	75098-0490	DR DAVID VINSON
WYLIE ISD	(325) 692-4353	221-912	6251 BUFFALO GAP RD ABILENE	79606-5448	JOEY LIGHT
YANTIS ISD	(903) 383-2463	250-905	105 W OAK ST YANTIS	75497	DR PETER RUNNING
YES PREP PUBLIC SCHOOLS INC	(713) 967-9000	101-845	6201 BONHOMME RD STE 168-N HOUSTON	77036	MARK DIBELLA
YOAKUM ISD	(361) 293-3162	062-903	PO BOX 737 YOAKUM	77995-0737	TOM KELLEY
YORKTOWN ISD	(361) 564-2252	062-904	PO BOX 487 YORKTOWN	78164-0487	CARL KRUG
YSLETA ISD	(915) 434-0000	071-905	9600 SIMS DR EL PASO	79925-7225	DR XAVIER DE LA TORRE
ZAPATA COUNTY ISD	(956) 765-6546	253-901	PO BOX 158 ZAPATA	78076-0158	ROBERTO HEIN
ZAVALLA ISD	(936) 897-2271	003-906	431 E MAIN ST ZAVALLA	75980-0045	MICHAEL WOODARD
ZEPHYR ISD	(325) 739-5331	025-906	11625 CR 281 ZEPHYR	76890	STANTON MARWITZ
ZOE LEARNING ACADEMY	(713) 748-4228	101-850	6701 CULLEN BLVD HOUSTON	77021	RICHARD ROSE

Texas Public Schools and Charters

Texas Public Schools and Charters, Explanation of Symbols and Terms

County, District, Region, School

The information on Texas public schools is arranged by counties, school districts (with education service center [ESC] region number following), and schools. Addresses, telephone numbers, and zip codes are shown immediately following the counties and school districts.

County-District-School Number

These columns show the identification numbers used by the Texas Education Agency (TEA) for Texas counties, school districts, and schools. The counties of the state are numbered from 1 through 254 in alphabetical order. In 2015-16, there were 1,224 educational entities with TEA-assigned school district numbers.

TEA-assigned school numbers are unique identification numbers only; they do not denote school types (e.g., elementary school, junior high school, high school). Schools are numbered from 001 through 698. Schools are categorized as: regular instructional; alternative instructional; juvenile justice alternative education program instructional (JJAEP); disciplinary alternative education program instructional (DAEP); charter/regular instructional; charter/alternative instructional; charter/JJAEP instructional; or charter/DAEP instructional.

School type	Category					Status		
	Regular instructional	Alternative instructional	JJAEP	DAEP	Total	Active	Under construction	Total
Elementary school	4,669	59	2	19	4,749	4,680	69	4,749
Middle school	1,392	13	5	11	1,421	1,394	27	1,421
Junior high school	273	5	0	0	278	274	4	278
High school	1,293	274	21	24	1,612	1,585	27	1,612
Elementary/secondary school ^a	418	309	277	218	1,222	1,216	6	1,222
Ungraded (Windham Texas Department of Criminal Justice)	94	4	0	1	99	99	0	99
All school types	8,139	664	305	273	9,381	9,248	133	9,381

Note. School counts are based on grades taught at the schools.

^aSpecial Education school counts are included in the elementary/secondary school counts.

County and District Superintendents, Principals

The names of county superintendents, district superintendents, and school principals are shown opposite the administrative units they supervise.

Grades

This column shows grade levels taught, including early education (EE), prekindergarten (PK), kindergarten (KG), and ungraded (UG).

Enrollment

This column shows the fall 2014 enrollment for each school district and school. If the school configuration for a district changed for the 2015-16 school year, the school counts may not add to the district total. Revised school configurations for 2015-16 are received in the summer of 2015. When enrollment is fewer than five students or could be imputed from district totals, the count is masked with a dash (–) to protect student anonymity.

Appraised Valuation and Tax Rates

Appraised valuation is in thousands. Tax rates are per \$100 of appraised valuation. Values are those reported by districts in their 2014-15 official budgets.

Texas Public School Districts and Charters: Additions, Deletions, Consolidations, and Annexations, November 2015

Additions of School Districts

Cameron County (031). Education Service Center (ESC) Region 01. Effective March 25, 2015, UNIVERSITY OF TEXAS RIO GRANDE VALLEY became a new district. The official name is UNIVERSITY OF TEXAS RIO GRANDE VALLEY (County-District Number [CDN] 031-505).

Dallas County (057). ESC Region 10. Effective November 12, 2014, TRINITY ENVIRONMENTAL ACADEMY became a new charter school district. The official name is TRINITY ENVIRONMENTAL ACADEMY (CDN 057-849).

Harris County (101). ESC Region 04. Effective November 7, 2014, BETA ACADEMY became a new charter school district. The official name is BETA ACADEMY (CDN 101-870).

Hays County (105). ESC Region 13. Effective November 12, 2014, KI CHARTER ACADEMY became a new charter school district. The official name is KI CHARTER ACADEMY (CDN 105-803).

Tarrant County (220). ESC Region 11. Effective November 7, 2014, HIGH POINT ACADEMY became a new charter school district. The official name is HIGH POINT ACADEMY (CDN 220-819).

Travis County (227). ESC Region 13. Effective November 7, 2014, THE EXCEL CENTER became a new charter school district. The official name is THE EXCEL CENTER (CDN 227-828).

Deletions of School Districts

Dallas County (057). Effective February 23, 2015, HONORS ACADEMY (CDN 057-825) was obsoleted as a reporting charter school district.

Harris County (101). Effective February 23, 2015, JAMIE'S HOUSE CHARTER SCHOOL (CDN 101-822) was obsoleted as a reporting charter school district.

Effective February 23, 2015, JUAN B GALAVIZ CHARTER SCHOOL (CDN 101-852) was obsoleted as a reporting charter school district.

Effective February 23, 2015, RICHARD MILBURN ACADEMY (SUBURBAN HOUSTON) (CDN 101-854) was obsoleted as a reporting charter school district.

Effective February 23, 2015, KOINONIA COMMUNITY LEARNING ACADEMY (CDN 101-863) was obsoleted as a reporting charter school district.

Smith County (212). Effective February 23, 2015, AZLEWAY CHARTER SCHOOL (CDN 212-803) was obsoleted as a reporting charter school district.

Travis County (227). Effective February 23, 2015, AMERICAN YOUTHWORKS CHARTER SCHOOL (CDN 227-801) was obsoleted as a reporting charter school district.

Consolidations of School Districts

Mills County (167). Effective February 23, 2015, GOLDTHWAITE ISD (CDN 167-901) consolidated with STAR ISD (CDN 167-903). The official name is GOLDTHWAITE ISD (CDN 167-901).

McLennan County (161). Effective February 23, 2015, HARMONY SCIENCE ACAD (WACO) (CDN 161-807) consolidated with HARMONY SCIENCE ACAD (FORT WORTH) (CDN 220-813). The official name is HARMONY SCIENCE ACAD (WACO) (CDN 161-807).

El Paso County (071). Effective February 23, 2015, HARMONY SCIENCE ACAD (EL PASO) (CDN 071-806) consolidated with HARMONY SCIENCE ACAD (LUBBOCK) (CDN 152-805). The official name is HARMONY SCIENCE ACAD (EL PASO) (CDN 071-806).

Bell County (014). Effective February 23, 2015, RICHARD MILBURN ALTER HIGH SCHOOL (KILLEEN) (CDN 014-801) consolidated with RICHARD MILBURN ALTER HIGH SCHOOL (CORPUS CHRISTI) (CDN 178-804). The official name is RICHARD MILBURN ALTER HIGH SCHOOL (KILLEEN) (CDN 014-801).

Effective February 23, 2015, RICHARD MILBURN ALTER HIGH SCHOOL (KILLEEN) (CDN 014-801) consolidated with RICHARD MILBURN ACADEMY (AMARILLO) (CDN 188-801). The official name is RICHARD MILBURN ALTER HIGH SCHOOL (KILLEEN) (CDN 014-801).

Effective February 23, 2015, RICHARD MILBURN ALTER HIGH SCHOOL (KILLEEN) (CDN 014-801) consolidated with RICHARD MILBURN ACADEMY (FORT WORTH) (CDN 220-812). The official name is RICHARD MILBURN ALTER HIGH SCHOOL (KILLEEN) (CDN 014-801).

Effective February 23, 2015, RICHARD MILBURN ALTER HIGH SCHOOL (KILLEEN) (CDN 014-801) consolidated with RICHARD MILBURN ACADEMY (ECTOR COUNTY) (CDN 068-801). The official name is RICHARD MILBURN ALTER HIGH SCHOOL (KILLEEN) (CDN 014-801).

Bexar County (015). Effective February 23, 2015, HARMONY SCIENCE ACAD (SAN ANTONIO) (CDN 015-828) consolidated with HARMONY SCIENCE ACADEMY - BROWNSVILLE (CDN 031-803). The official name is HARMONY SCIENCE ACAD (SAN ANTONIO) (CDN 015-828).

Texas Public Schools and Charters, Directory, November 2015

County, district, region, school	Mailing address and phone number	Cnty.-dist. number	Sch. no.	County and district superintendents, principals	Grades	2014-15 enrollment	Appraised valuation (in \$ thousands)	Tax rate	
								Maintenance	Bond
001 ANDERSON COUNTY		001							
CAYUGA ISD 07	P O BOX 427 CAYUGA 75832-0427 PHONE - (903) 928-2102 FAX - (903) 928-2646	001-902		DR RICK WEBB		577	280,031	.104	.000
REGULAR INSTRUCTIONAL									
CAYUGA H S	(903) 928-2294 ext:012		001	RUSSELL HOLDEN	9-12	206			
CAYUGA MIDDLE	(903) 928-2699 ext:4001		041	SHERRI MCINNIS	6-8	120			
CAYUGA EL	(903) 928-2295		103	TRACIE CAMPBELL	EE-5	251			
ELKHART ISD 07	301 E PARKER ST ELKHART 75839-9701 PHONE - (903) 764-2952 FAX - (903) 764-2466	001-903		DR RAYMOND DESPAIN, JR		1217	305,695	.117	.019
REGULAR INSTRUCTIONAL									
ELKHART H S	(903) 764-5161		001	JASON IVES	9-12	355			
ELKHART MIDDLE	(903) 764-2459		041	JAMES MAYS, JR	6-8	304			
ELKHART EL	(903) 764-2979		101	TANA HERRING	EE-2	301			
ELKHART INT	(903) 764-8535		102	GREGORY HERRING	3-5	-			
DAEP INSTRUCTIONAL									
ELKHART DAEP			002		KG-12	-			
FRANKSTON ISD 07	P O BOX 428 FRANKSTON 75763-0428 PHONE - (903) 876-2556 FAX - (903) 876-4558	001-904		MICAH LEWIS		803	267,815	.117	.036
REGULAR INSTRUCTIONAL									
FRANKSTON H S	(903) 876-3219		001	DONNY LEE	9-12	223			
FRANKSTON MIDDLE	(903) 876-2215		041	DR CINDY WOODY	6-8	173			
FRANKSTON EL	(903) 876-2214		102	MELISSA MCINTIRE	EE-5	407			
NECHES ISD 07	P O BOX 310 NECHES 75779-0310 PHONE - (903) 584-3311 FAX - (903) 584-3686	001-906		RANDY SNIDER		370	124,514	.104	.029
REGULAR INSTRUCTIONAL									
NECHES H S	(903) 584-3443		002	TRENT COOK	9-12	114			
NECHES EL	(903) 584-3401		102	KIMBERLYN SNIDER	EE-8	256			
DAEP INSTRUCTIONAL									
NECHES DAEP			040		KG-12	0			
PALESTINE ISD 07	1007 E PARK AVE PALESTINE 75801 PHONE - (903) 731-8000 FAX - (903) 729-5588	001-907		JASON MARSHALL		3353	1,013,889	.117	.040
REGULAR INSTRUCTIONAL									
PALESTINE H S	(903) 731-8005		001	WILLIAM STEWART	9-12	897			
PALESTINE J H	(903) 731-8008		041	STEPHEN COOKSEY	7-8	472			
NORTHSIDE PRI	(903) 731-8020		101	BARBARA DUTTON	KG-1	545			
WASHINGTON EARLY CHILDHOOD CENTER	(903) 731-8030		102	RHONDA HERRINGTON	EE-PK	189			
SOUTHSIDE EL	(903) 731-8023		107	MELISSA MOLANDES	2-3	534			
STORY INT	(903) 731-8015		110	AMANDA JACKSON	4-6	716			
WESTWOOD ISD 07	P O BOX 260 PALESTINE 75802-0260 PHONE - (903) 729-1776 FAX - (903) 729-3696	001-908		DR ED LYMAN		1596	436,256	.117	.000
REGULAR INSTRUCTIONAL									
WESTWOOD H S	(903) 729-1773		002	KYLE LOCK	9-12	440			
WESTWOOD J H	(903) 723-0423		041	JULIANA HARMON	7-8	237			
WESTWOOD EL	(903) 729-1771		101	JUDY EVANS	3-6	462			
WESTWOOD PRI	(903) 729-1787		102	SONYA BROWN	EE-2	457			
SLOCUM ISD 07	5765 E STATE HWY 294 ELKHART 75839-9802 PHONE - (903) 478-3624 FAX - (903) 478-3030	001-909		CLIFF LASITER		389	123,232	.104	.015
REGULAR INSTRUCTIONAL									
SLOCUM H S	(903) 478-3624		001	ERRIN DEER	9-12	199			
SLOCUM PK - 8	(903) 478-3624		101	MARK LEUSCHNER	EE-8	190			
DAEP INSTRUCTIONAL									
SLOCUM DAEP INSTRUCTIONAL	(903) 478-3624		002	ERRIN DEER	6-12	0			
002 ANDREWS COUNTY		002							
ANDREWS ISD 18	405 NW 3RD ST ANDREWS 79714-5098 PHONE - (432) 523-3640 ext:1756	002-901		DR BOBBY AZAM		4015	6,814,543	.106	.011

Texas Public Schools and Charters, Directory, November 2015

County, district, region, school	Mailing address and phone number	Cnty.-dist. number	Sch. no.	County and district superintendents, principals	Grades	2014-15 enroll- ment	Appraised valuation (in \$ thousands)	Tax rate	
								Main- tenance	Bond
REGULAR INSTRUCTIONAL									
ANDREWS H S	(432) 523-3640 ext:2122		001	KYLE CLARK	9-12	995			
ANDREWS MIDDLE	(432) 523-3640 ext:3422		041	CHRIS DULIN	6-8	924			
DEVONIAN EL	(432) 523-3640 ext:5522		101	ARTURO ROMAN	2-3	645			
UNDERWOOD EL	(432) 523-3640 ext:6622		104	TERRY JUSTICE	4-5	636			
CLEARFORK EL	(432) 523-3640 ext:4322		105	LACREASHA STILLE	EE-1	776			
ALTERNATIVE INSTRUCTIONAL									
ANDREWS EDUCATION CENTER	(432) 523-3640 ext:1760		002	CHARLIE FALCON	9-12	39			
003 ANGELINA COUNTY									
003									
PINEYWOODS COMMUNITY ACADEMY 07									
	602 S RAGUET LUFKIN 75904 PHONE - (936) 634-5515 FAX - (936) 634-5518	003-801		BRUCE MARCHAND		811	0	.000	.000
CHARTER/REGULAR INSTRUCTIONAL									
PINEYWOODS COMMUNITY ACADEMY H S	(936) 634-5515		001	MONICA GUNTER	7-12	290			
PINEYWOODS COMMUNITY ACADEMY EL	(936) 634-5515		103	BRUCE MARCHAND	PK-6	521			
HUDSON ISD 07									
	6735 TED TROUT DR LUFKIN 75904-6641 PHONE - (936) 875-3351 FAX - (936) 875-9209	003-902		MARY WHITEKER		2816	444,290	.117	.009
REGULAR INSTRUCTIONAL									
HUDSON H S	(936) 875-9232		001	JOHN COURTNEY	9-12	779			
HUDSON MIDDLE	(936) 875-9222		041	RICHARD CRENSHAW	6-8	649			
W F PEAVY PRI	(936) 875-9344		101	SUZANNE JONES	EE-2	741			
W H BONNER EL	(936) 875-9212		102	SCOTT MACKEY	3-5	633			
ALTERNATIVE INSTRUCTIONAL									
STUBBLEFIELD LRN CTR	(936) 634-1100		004	SALLYE DARMSTADTER	9-12	14			
LUFKIN ISD 07									
	P O BOX 1407 LUFKIN 75902-1407 PHONE - (936) 634-6696 FAX - (936) 634-8864	003-903		DR LA TONYA GOFFNEY		8348	2,257,681	.104	.017
REGULAR INSTRUCTIONAL									
LUFKIN H S	(936) 632-7721		001	KURT STEPHENS	9-12	2154			
LUFKIN MIDDLE	(936) 630-4444		044	JESUS GOMEZ	6-8	1666			
ANDERSON EL	(936) 632-5527		120	CINDY TIERNEY	3-5	302			
BRANDON EL	(936) 632-5513		121	DR ELIZABETH WALTER	3-5	428			
BROOKHOLLOW EL	(936) 634-8415		122	APRIL SEBESTA	3-5	332			
COSTON EL	(936) 639-3118		123	KATHY JOST	3-5	337			
DUNBAR PRI	(936) 630-4500		124	DORINDA WADE	KG-2	389			
GARRETT PRI	(936) 634-8418		125	DERRICK JAMES	PK-KG	373			
HACKNEY PRI	(936) 634-3324		126	KELLY PROUTT	PK	245			
HERTY PRI	(936) 639-2241		127	JENNIFER SCOTT	EE-2	400			
KURTH PRI	(936) 639-3279		128	KAREN VINSON	PK-2	366			
SLACK EL	(936) 639-2279		129	DANNY WHISENANT	3-5	422			
TROUT PRI	(936) 639-3274		130	CINDY NERREN	EE-2	401			
BURLEY PRI	(936) 639-3100		131	BETSY MIJARES	KG-2	471			
ALTERNATIVE INSTRUCTIONAL									
STUBBLEFIELD LRN CTR	(936) 634-1100		004	SALLYE DARMSTADER	9-12	37			
SPECIAL SERVICES	(936) 630-4273		141	DEIDRA HARRISON	EE-12	18			
JUVENILE DETENT CTR	(936) 634-8689		201		4-12	7			
DAEP INSTRUCTIONAL									
ALTER SCH	(936) 632-7203		003	DREW HUFFTY	1-12	0			
HUNTINGTON ISD 07									
	P O BOX 328 HUNTINGTON 75949-0328 PHONE - (936) 876-4287 FAX - (936) 876-3212	003-904		DAVID FLOWERS		1757	250,260	.117	.028
REGULAR INSTRUCTIONAL									
HUNTINGTON H S	(936) 876-4150		001	JASON ADAMS	9-12	555			
HUNTINGTON MIDDLE	(936) 876-4722		041	SHANE STOVER	6-8	373			
HUNTINGTON EL	(936) 876-5194		101	MELANIE STUBBLEFIELD	EE-3	553			
HUNTINGTON INT	(936) 876-3432		102	SANDY FLOWERS	4-5	231			
ALTERNATIVE INSTRUCTIONAL									
PRIDE ALTER SCH	(936) 876-4287		005	MATTHEW CLIFTON	9-12	45			
DIBOLL ISD 07									
	P O BOX 550 DIBOLL 75941-0550 PHONE - (936) 829-4718 FAX - (936) 829-5558	003-905		GARY MARTEL		1940	292,674	.117	.011
REGULAR INSTRUCTIONAL									
DIBOLL H S	(936) 829-5626		001	JOHN CLEMENTS	9-12	510			
DIBOLL J H	(936) 829-5225		041	MARK KETTERING	7-8	274			
H G TEMPLE EL	(936) 829-6950		101	MELINDA DOVER	KG-3	561			
DIBOLL PRI	(936) 829-4671		102	DIANA MOORE	EE-PK	179			

Texas Public Schools and Charters, Directory, November 2015

County, district, region, school	Mailing address and phone number	Cnty.-dist. number	Sch. no.	County and district superintendents, principals	Grades	2014-15 enrollment	Appraised valuation (in \$ thousands)	Tax rate	
								Main-tenance	Bond
H G TEMPLE INT	(936) 829-6900		103	NIKKI MILLER	4-6	409			
ALTERNATIVE INSTRUCTIONAL STUBBLEFIELD LRN CTR	(936) 634-1100		004		9-12	7			
ZAVALLA ISD 07	431 E MAIN ST ZAVALLA 75980-0045 PHONE - (936) 897-2271 FAX - (936) 897-2674	003-906		MICHAEL WOODARD		412	100,961	.117	.032
REGULAR INSTRUCTIONAL ZAVALLA H S	(936) 897-2301		001	RICKY OLIVER	6-12	223			
ZAVALLA EL	(936) 897-2611		101	KATHY CATON	EE-5	189			
ALTERNATIVE INSTRUCTIONAL STUBBLEFIELD LRN CTR			004		9-12	0			
CENTRAL ISD 07	7622 US HWY 69 N POLLOK 75969-9710 PHONE - (936) 853-2216 FAX - (936) 853-2215	003-907		ALLEN GARNER		1579	262,373	.117	.016
REGULAR INSTRUCTIONAL CENTRAL H S	(936) 853-2167		001	RICHARD NASH	9-12	457			
CENTRAL J H	(936) 853-2115		041	KRIS WHISENANT	5-8	471			
CENTRAL EL	(936) 853-9390		102	KAREN SHUMAKER	EE-4	641			
ALTERNATIVE INSTRUCTIONAL STUBBLEFIELD LRN CTR	(936) 634-1100		004		9-12	10			
004 ARANSAS COUNTY		004							
ARANSAS COUNTY ISD 02	P O BOX 907 ROCKPORT 78381-0907 PHONE - (361) 790-2212 FAX - (361) 790-2299	004-901		JOSEPH PATEK, III		3254	2,650,810	.104	.012
REGULAR INSTRUCTIONAL ROCKPORT-FULTON H S	(361) 790-2220		001	SCOTT ROGERS	9-12	944			
ROCKPORT-FULTON MIDDLE	(361) 790-2230		041	MICHAEL HANNUM	6-8	731			
FULTON 4-5 LEARNING CENTER	(361) 790-2240		101	ROSE TRAN	4-5	509			
LITTLE BAY PRI	(361) 790-2000		102	KATHY STEPHENSON	EE-KG	313			
LIVE OAK 1-3 LEARNING CENTER	(361) 790-2260		103	ROBIN RICE	1-3	757			
005 ARCHER COUNTY		005							
ARCHER CITY ISD 09	P O BOX 926 ARCHER CITY 76351-0926 PHONE - (940) 574-4536 ext:1010 FAX - (940) 574-4051	005-901		CD KNOBLOCH		485	455,135	.104	.007
REGULAR INSTRUCTIONAL ARCHER CITY H S	(940) 574-4713		001	VANCE MORRIS	7-12	233			
ARCHER CITY EL	(940) 574-4506		101	JOSH CASTLES	EE-6	252			
HOLLIDAY ISD 09	P O BOX 689 HOLLIDAY 76366-0689 PHONE - (940) 586-1281 FAX - (940) 586-1492	005-902		DR KEVIN DYES		902	326,451	.104	.044
REGULAR INSTRUCTIONAL HOLLIDAY H S	(940) 586-1624		001	SHANNON OWEN	9-12	257			
HOLLIDAY MIDDLE	(940) 586-1314		041	KELLY CARVER	6-8	221			
HOLLIDAY EL	(940) 586-1986		101	KARA FLUTY	EE-5	424			
WINDTHORST ISD 09	P O BOX 190 WINDTHORST 76389-0190 PHONE - (940) 423-6688 FAX - (940) 423-6505	005-904		DON WINDHAM		458	76,167	.117	.012
REGULAR INSTRUCTIONAL WINDTHORST H S	(940) 423-6680		001	LONNIE HISE	9-12	170			
WINDTHORST JH	(940) 423-6605		041	DARLA TACKETT	6-8	103			
WINDTHORST EL	(940) 423-6679		101	ANN ARMANDAREZ	EE-5	185			
006 ARMSTRONG COUNTY		006							
CLAUDE ISD 16	P O BOX 209 CLAUDE 79019-0209 PHONE - (806) 226-7331 ext:1 FAX - (806) 226-2244	006-902		JEFF BYRD		357	168,240	.095	.008
REGULAR INSTRUCTIONAL CLAUDE H S	(806) 226-2191		001	DEREK DAVIS	6-12	198			
CLAUDE EL	(806) 226-3522		101	REAGAN OLES	EE-5	159			
007 ATASCOSA COUNTY		007							
CHARLOTTE ISD 20	P O BOX 489	007-901		MARIO SOTELO		514	286,653	.104	.012

Texas Public Schools and Charters, Directory, November 2015

County, district, region, school	Mailing address and phone number	Cnty.-dist. number	Sch. no.	County and district superintendents, principals	Grades	2014-15 enrollment	Appraised valuation (in \$ thousands)	Tax rate	
								Main-tenance	Bond
CHARLOTTE 78011-0489 PHONE - (830) 277-1431 FAX - (830) 277-1551									
REGULAR INSTRUCTIONAL									
CHARLOTTE H S	(830) 277-1432		001	DENISE CRUZ	9-12	-			
CHARLOTTE MIDDLE	(830) 277-1646		041	ROGER SOLIS	5-8	152			
CHARLOTTE EL	(830) 277-1710		101	LAURA MIKOLAJCZYK	EE-4	223			
JJAEP INSTRUCTIONAL									
ATASCOSA CO ALTER	(830) 769-2925		002	MICHELLE WOODLEE	6-12	0			
DAEP INSTRUCTIONAL									
DISTRICT REASSIGNMENT & OPPORTUNITY CENTER	(830) 277-1431		003	RAUL MORALES	3-12	-			
JOURDANTON ISD 20									
200 ZANDERSON AVE JOURDANTON 78026-3045 PHONE - (830) 769-3548 ext:223 FAX - (830) 769-3272									
REGULAR INSTRUCTIONAL									
JOURDANTON H S	(830) 769-2350		001	KEITH CHAPMAN	9-12	488			
JOURDANTON J H	(830) 769-2234		041	ROBERT RUTKOWSKI	6-8	361			
JOURDANTON EL	(830) 769-2121		101	MICHELE HARTUNG	EE-5	775			
ALTERNATIVE INSTRUCTIONAL									
ATASCOSA COUNTY JUVENILE JUSTICE CENTER	(830) 769-3900		005	RAUL MORALES	3-12	-			
JJAEP INSTRUCTIONAL									
THE LARRY BROWN SCHOOL	(830) 769-2925		004	RAUL MORALES	4-12	0			
DAEP INSTRUCTIONAL									
JOURDANTON DAEP	(830) 769-2925		006	RAUL MORALES	1-12	-			
LYTLE ISD 20									
P O BOX 745 LYTLE 78052-0745 PHONE - (830) 709-5100 FAX - (830) 709-5104									
REGULAR INSTRUCTIONAL									
LYTLE H S	(830) 709-5105		001	AMY BIBLER	9-12	512			
LYTLE J H	(830) 709-5115		041	KENNETH DYKES	6-8	363			
LYTLE EL	(830) 709-5130		101	HARRY PILES	2-5	524			
LYTLE PRIMARY SCHOOL	(830) 709-5140		103	GARY OLIVER	EE-1	317			
JJAEP INSTRUCTIONAL									
JJAEP	(830) 769-2925 ext:24		003	DOUG HARVEY	5-12	0			
DAEP INSTRUCTIONAL									
LYTLE DAEP	(830) 709-5130		002	WILLIAM CROSS	3-12	8			
PLEASANTON ISD 20									
831 STADIUM DR PLEASANTON 78064-2499 PHONE - (830) 569-1200 ext:1241 FAX - (830) 569-2171									
REGULAR INSTRUCTIONAL									
PLEASANTON H S	(830) 569-1250		001	TWILA GUAJARDO	9-12	1004			
PLEASANTON J H	(830) 569-1280		041	JENNIFER GARCIA	7-8	544			
PLEASANTON EL	(830) 569-1340		103	D'LES HERRON	2-4	787			
PLEASANTON INT	(830) 569-1310		104	JENNIFER GARCIA	5-6	536			
PLEASANTON PRI	(830) 569-1325		105	KARI VICKERS	EE-1	688			
ALTERNATIVE INSTRUCTIONAL									
PLEASANTON ISD SCHOOL OF CHOICE	(830) 569-1250		005	MATT MANN	9-12	-			
JJAEP INSTRUCTIONAL									
ATASCOSA CO ALTER	(830) 769-2925		004	MICHELLE WOODLEE	5-12	-			
POTEET ISD 20									
P O BOX 138 POTEET 78065-0138 PHONE - (830) 742-3567 FAX - (830) 742-3332									
REGULAR INSTRUCTIONAL									
POTEET H S	(830) 742-3522		001	DEBBIE AKERS	9-12	463			
POTEET J H	(830) 742-3571		041	DESTINY BARRERA	6-8	399			
POTEET EL	(830) 742-3503		101	LAURA MIKOLAJCZYK	EE-3	631			
POTEET INT	(830) 742-3697		102	CHRISTINA GILLESPIE	4-5	252			
JJAEP INSTRUCTIONAL									
ATASCOSA CO JUVENILE UNIT	(830) 769-2925		003		6-12	0			
008 AUSTIN COUNTY		008							
BELLVILLE ISD 06									
518 S MATHEWS BELLVILLE 77418-2711 PHONE - (979) 865-3133 FAX - (979) 865-8591									
REGULAR INSTRUCTIONAL									
BELLVILLE H S	(979) 865-3681		001	MICHAEL COOPERSMITH	9-12	606			
BELLVILLE J H	(979) 865-5966		041	NATALIE JONES	6-8	546			
O'BRYANT PRI	(979) 865-5907		101	KAREN SLOAN	EE-3	585			
O'BRYANT INT	(979) 865-3671		102	RON POPE	4-5	280			

Texas Public Schools and Charters, Directory, November 2015

County, district, region, school	Mailing address and phone number	Cnty.-dist. number	Sch. no.	County and district superintendents, principals	Grades	2014-15 enrollment	Appraised valuation (in \$ thousands)	Tax rate	
								Main-tenance	Bond
WEST END EL	(979) 357-2595		105	TONY HANCOCK	KG-5	148			
ALTERNATIVE INSTRUCTIONAL SPICER ALTER ED CTR	(979) 865-7095		002	LAURA BAILEY	5-12	0			
SEALY ISD 06	939 TIGER LN SEALY 77474-3211 PHONE - (979) 885-3516 FAX - (979) 885-6457	008-902		SHERYL MOORE		2803	1,141,890	.104	.022
REGULAR INSTRUCTIONAL									
SEALY H S	(979) 885-3515		001	MEGAN OLIVER	9-12	854			
SEALY J H	(979) 885-3292		041	TERRI KENDRICK	6-8	628			
SELMAN EL	(979) 885-6659		102	MARY GAJEWSKI	EE-3	939			
SELMAN INT	(979) 885-3852		103	DANA STAVINOKA	4-5	382			
BRAZOS ISD 06	P O BOX 819 WALLIS 77485-0819 PHONE - (979) 478-6551 FAX - (979) 478-6413	008-903		EARL JARRETT		836	309,986	.104	.038
REGULAR INSTRUCTIONAL									
BRAZOS H S	(979) 478-6832		001	MARY MCCARTHY	9-12	252			
BRAZOS MIDDLE	(979) 478-6814		041	CLAY HUDGINS	6-8	170			
BRAZOS EL	(979) 478-6610		102	GISELLE CASTORENA	EE-5	384			
ALTERNATIVE INSTRUCTIONAL									
PRAIRIE HARBOR ALTERNATIVE SCHOOL	(979) 217-1581		103		4-12	30			
009 BAILEY COUNTY		009							
MULESHOE ISD 17	514 W AVE G MULESHOE 79347-3499 PHONE - (806) 272-7404 FAX - (806) 272-4120	009-901		DR RL RICHARDS		1423	247,327	.104	.031
REGULAR INSTRUCTIONAL									
MULESHOE H S	(806) 272-7303		001	STEVE MYATT	9-12	354			
WATSON J H	(806) 272-7349		041	ERIN BOATMUN	6-8	300			
MARY DESHAZO EL	(806) 272-7364		101	DEBBIE GALLMAN	3-5	320			
DILLMAN EL	(806) 272-7383		103	LETTI TOVAR	EE-2	440			
ALTERNATIVE INSTRUCTIONAL									
P E P	(806) 933-4499		002	FREDDA SCHOOLER	9-12	9			
010 BANDERA COUNTY		010							
MEDINA ISD 20	P O BOX 1470 MEDINA 78055-1470 PHONE - (830) 589-2855 FAX - (830) 589-7150	010-901		PENNY WHITE		269	221,690	.104	.000
REGULAR INSTRUCTIONAL									
MEDINA SCHOOL	(830) 589-2851		001	JOHN MCNAMARA	EE-12	269			
BANDERA ISD 20	P O BOX 727 BANDERA 78003-0727 PHONE - (830) 796-3313 FAX - (830) 796-6238	010-902		REGINA HOWELL		2280	1,408,113	.104	.013
REGULAR INSTRUCTIONAL									
BANDERA H S	(830) 796-6254		001	SERGIO MENCHACA	9-12	678			
BANDERA MIDDLE	(830) 796-6270		041	DONALD TOSH, JR	6-8	505			
ALKEK EL	(830) 796-6223		101	CHIP JACKSON	EE-5	576			
HILL COUNTRY EL	(830) 535-6151		102	LAURA KLEIN	EE-5	521			
011 BASTROP COUNTY		011							
BASTROP ISD 13	906 FARM ST BASTROP 78602-3310 PHONE - (512) 772-7100 FAX - (512) 321-7469	011-901		STEVE MURRAY		9928	3,073,518	.104	.040
REGULAR INSTRUCTIONAL									
BASTROP H S	(512) 772-7200		001	DR JASON HEWITT	9-12	1253			
CEDAR CREEK H S	(512) 772-7300		002	BRIDGETTE CORNELIUS	9-12	1424			
COLORADO RIVER COLLEGIATE ACADEMY	(512) 772-7230		005	MARTIN CONRARDY	9-12	58			
BASTROP MIDDLE	(512) 772-7400		041	DR CHRISTOPHER JULIAN	7-8	707			
EMILE EL	(512) 772-7620		101	DR JENNIFER HRANITZKY	EE-4	570			
MINA EL	(512) 772-7640		102	REBA KING	EE-4	592			
CEDAR CREEK EL	(512) 772-7600		103	MELINDA MARQUEZ	EE-4	743			
BASTROP INT	(512) 772-7450		104	STEPHEN AUTREY	5-6	694			
CEDAR CREEK MIDDLE	(512) 772-7425		106	ROBERT HENSARLING	7-8	767			
RED ROCK EL	(512) 772-7660		107	LAURA KRCDMAR	EE-4	715			
CEDAR CREEK INT	(512) 772-7475		108	SHAWN ADAMS	5-6	806			
BLUEBONNET EL	(512) 772-7680		109	ALISON HALL	EE-4	811			
LOST PINES EL	(512) 772-7000		110	MELINDA GARDNER	EE-4	662			
ALTERNATIVE INSTRUCTIONAL									

Texas Public Schools and Charters, Directory, November 2015

County, district, region, school	Mailing address and phone number	Cnty.-dist. number	Sch. no.	County and district superintendents, principals	Grades	2014-15 enrollment	Appraised valuation (in \$ thousands)	Tax rate	
								Main-tenance	Bond
GENESIS H S	(512) 772-7230		022	MARTIN CONRARDY	9-12	72			
DAEP INSTRUCTIONAL									
BASTROP COUNTY JUVENILE BOOT CAMP	(512) 581-4087		004	NANCY ROLL	4-12	0			
GATEWAY SCH	(512) 772-7820		033	PATRICIA ALFORD	6-12	54			
ELGIN ISD 13	P O BOX 351 ELGIN 78621-0351 PHONE - (512) 281-3434 FAX - (512) 285-9931	011-902		JODI DURON		4277	929,185	.117	.037
REGULAR INSTRUCTIONAL									
ELGIN H S	(512) 281-3438		001	CHERYL KOURY	9-12	1299			
ELGIN MIDDLE	(512) 281-3382		041	RIZA COOPER	6-8	926			
BOOKER T WASHINGTON EL	(512) 281-3411		101	GLENELL BANKHEAD	EE,KG-5	610			
ELGIN EL	(512) 281-3457		102	KENDRA MONK	EE-5	782			
NEIDIG EL	(512) 281-9702		103	APRIL WALLACE	EE,KG-5	626			
ALTERNATIVE INSTRUCTIONAL									
PHOENIX H S	(512) 281-9774		004	MIKE ADAMS	9-12	-			
JJAEP INSTRUCTIONAL									
BASTROP COUNTY JUVENILE BOOT CAMP	(512) 581-4087		003	DR PETER PEREZ	7-12	-			
SMITHVILLE ISD 13	P O BOX 479 SMITHVILLE 78957-0479 PHONE - (512) 237-2487 FAX - (512) 237-2775	011-904		DR ROCK MCNULTY		1763	634,699	.117	.022
REGULAR INSTRUCTIONAL									
SMITHVILLE H S	(512) 237-2451		002	KENNETH PARKER	9-12	512			
SMITHVILLE J H	(512) 237-2407		041	DR BETHANY LOGAN	6-8	394			
SMITHVILLE EL	(512) 237-2406		101	TAMMIE HEWITT	3-5	386			
BROWN PRI	(512) 237-2519		102	DR MICHAEL CAUDILL	EE-2	471			
DAEP INSTRUCTIONAL									
BASTROP COUNTY JUVENILE BOOT CAMP	(512) 581-4087		004	JEROME REESE	4-12	0			
MCDADE ISD 13	P O BOX 400 MCDADE 78650-0400 PHONE - (512) 273-2522 ext:1702 FAX - (512) 273-2101	011-905		BARBARA MARCHBANKS		206	75,501	.104	.007
REGULAR INSTRUCTIONAL									
MCDADE ISD	(512) 273-2522		101	PAUL SMITH DEANNA OLSON	PK-8	206			
012 BAYLOR COUNTY		012							
SEYMOUR ISD 09	409 W IDAHO ST SEYMOUR 76380-1650 PHONE - (940) 889-3525 FAX - (940) 889-5340	012-901		DR JOHN BAKER		594	186,303	.104	.000
REGULAR INSTRUCTIONAL									
SEYMOUR H S	(940) 889-2947		001	BRIAN BIBB	9-12	161			
SEYMOUR MIDDLE	(940) 889-4548		042	MORRIS DAVIS	5-8	165			
SEYMOUR EL	(940) 889-2533		101	JOHN ANDERSON	EE-4	268			
013 BEE COUNTY		013							
ST MARY'S ACADEMY CHARTER SCHOOL 02	507 N FILMORE BEEVILLE 78102 PHONE - (361) 358-5601 FAX - (361) 358-5704	013-801		STANLEY SIMONSON		450	0	.000	.000
CHARTER/REGULAR INSTRUCTIONAL									
ST MARY'S ACADEMY CHARTER SCHOOL	(361) 358-5601 ext:1080		101	HIRMA ELIZONDO	KG-8	450			
BEEVILLE ISD 02	201 N SAINT MARY'S ST BEEVILLE 78102-4806 PHONE - (361) 358-7111 FAX - (361) 358-7837	013-901		ERASMO RODRIGUEZ		3431	779,400	.104	.021
REGULAR INSTRUCTIONAL									
A C JONES H S	(361) 362-6000		001	ALMA BERNAL	9-12	970			
MORENO J H	(361) 358-6262		041	JONI BARBER	7-8	584			
R A HALL EL	(361) 362-6060		101	BELINDA AGUIRRE	3-4	477			
FADDEN-MCKEOWN-CHAMBLISS EL	(361) 362-6050		102	MARTINA VILLARREAL	1-2	533			
THOMAS JEFFERSON INT	(361) 362-6070		104	ANNETTE SANCHEZ	5-6	459			
HAMPTON-MORENO-DUGAT EARLY CHILDHOOD CENTER	(361) 362-6040		105	JAIME RODRIGUEZ	EE-KG	408			
PAWNEE ISD 02	P O BOX 569 PAWNEE 78145-0569 PHONE - (361) 456-7256 FAX - (361) 456-7388	013-902		MICHELLE HARTMANN		182	500,049	.092	.017
REGULAR INSTRUCTIONAL									
PAWNEE EL / J H	(361) 456-7256		101	KENDRA WUEST	EE-8	182			

Texas Public Schools and Charters, Directory, November 2015

County, district, region, school	Mailing address and phone number	Cnty.-dist. number	Sch. no.	County and district superintendents, principals	Grades	2014-15 enrollment	Appraised valuation (in \$ thousands)	Tax rate	
								Maintenance	Bond
PETTUS ISD 02	P O BOX D PETTUS 78146-1149 PHONE - (361) 375-2296 FAX - (361) 375-2295	013-903		THERESA KEEL		432	491,002	.104	.000
REGULAR INSTRUCTIONAL									
PETTUS SECONDARY	(361) 375-2296 ext:122		001	GEORGE CROMWELL	6-12	236			
PETTUS EL	(361) 375-2296		101	KLAIRE DELEON	EE-5	196			
SKIDMORE-TYNAN ISD 02	224 W MAIN ST SKIDMORE 78389 PHONE - (361) 287-3426 ext:2000 FAX - (361) 287-3442	013-905		RANDY HOYER		805	155,700	.117	.030
REGULAR INSTRUCTIONAL									
SKIDMORE-TYNAN H S	(361) 287-3426 ext:3000		001	HANK LOONEY, III	9-12	256			
SKIDMORE-TYNAN J H	(361) 287-3426 ext:5000		041	DANA SCOTT	6-8	204			
SKIDMORE-TYNAN EL	(361) 287-3426 ext:4000		101	EMILIA DOMINGUEZ	EE,KG-5	345			
014 BELL COUNTY		014							
RICHARD MILBURN ALTER HIGH SCHOOL (KILLEEN) 20	1263 TERMINAL LOOP MCQUEENEY 78123 PHONE - (830) 557-6181 FAX - (830) 557-5424	014-801		DR NORMAN HALL		1705	0	.000	.000
CHARTER/ALTERNATIVE INSTRUCTIONAL									
RICHARD MILBURN ALTER H S (KILLEEN)	(254) 634-4444		001	JERROD BARTON	9-12	137			
RICHARD MILBURN ACADEMY ODESSA	(432) 614-1859		002	MARY JASSEN	9-12	392			
RICHARD MILBURN ACADEMY MIDLAND	(432) 522-7200		003	TEFFANIE WHITE	9-12	183			
RICHARD MILBURN ACADEMY LUBBOCK	(806) 740-0811		004	STARLETTE GILL	9-12	189			
RICHARD MILBURN ACADEMY HOUSTON (SUBURBAN)	(281) 209-3505		005	DR LORIA EWING	9-12	151			
RICHARD MILBURN ACADEMY FORT WORTH	(817) 731-7627		006	SUSAN RICHEY	9-12	169			
RICHARD MILBURN ACADEMY CORPUS CHRISTI	(361) 225-4424		007	DR ALYS WILLIAMS	9-12	295			
RICHARD MILBURN ACADEMY AMARILLO	(806) 463-2284		008	BECKY PINSON	9-12	189			
TRANSFORMATIVE CHARTER ACADEMY 12	802 N 8TH ST KILLEEN 76541-4818 PHONE - (254) 628-8889 FAX - (254) 628-8981	014-802		CLAUDETTE MORGAN-SCOTT		72	0	.000	.000
PRIORITY CHARTER SCHOOLS 12	275 FM 2483 MORGANS POINT RESORT 76513 PHONE - (254) 778-8682 FAX - (254) 778-8690	014-803		NICK FARLEY		914	0	.000	.000
CHARTER/REGULAR INSTRUCTIONAL									
KILLEEN CHARTER ACADEMY	(265) 245-9787		001	MARK KELSAY	PK-12	151			
GEORGETOWN CHARTER ACADEMY	(512) 863-9236		002	TERI WHITE	PK-12	120			
COVE CHARTER ACADEMY	(254) 238-8231		003	GEORGE CHINEA	PK-12	142			
CEDAR PARK CHARTER ACADEMY	(512) 259-2577		004	MICHELE KELSAY	PK-12	198			
CHARTER/ALTERNATIVE INSTRUCTIONAL									
PRIORITY CHARTER SCHOOLS-TEMPLE CHARTER ACADEMY	(254) 778-8682		101	JASON OSBURN	PK-12	303			
ORENDA CHARTER SCHOOL 12	2951 WILLIAMS DR GEORGETOWN 78628 PHONE - (512) 869-3020 FAX - (512) 869-3030	014-804		RICHARD RICKEY		1322	0	.000	.000
CHARTER/REGULAR INSTRUCTIONAL									
GATEWAY COLLEGE PREPARATORY SCHOOL	(512) 868-4947		006	ALAN SANTUCCI	KG-12	1121			
CHARTER/ALTERNATIVE INSTRUCTIONAL									
NEW HORIZONS	(325) 938-5513		002	SUZANNE RUSH	KG-12	52			
GATEWAY TECH H S	(512) 868-5299		005	ANNETTE STEVENSON	9-12	72			
ACADEMY ISD 12	704 E MAIN ST LITTLE RIVER 76554-9801 PHONE - (254) 982-4304 FAX - (254) 982-0023	014-901		KEVIN SPRINKLES		1364	300,754	.104	.044
REGULAR INSTRUCTIONAL									
ACADEMY H S	(254) 982-4201		001	ALEX REMSCHEL	9-12	413			
ACADEMY J H	(254) 982-4620		041	STEPHEN ASH	6-8	406			
ACADEMY INT	(254) 982-0150		101	DANA COLEMAN	3-5	545			
ACADEMY EL	(254) 982-4621		102	EMILY NICHOLS	EE-2	0			
JJAEP INSTRUCTIONAL									
ACADEMY JJAEP			042		5-12	0			
DAEP INSTRUCTIONAL									
BELL COUNTY ALTERNATIVE SCHOOL	(254) 982-3505		005	TERRY DAY	7-12	0			
BARTLETT ISD 13	P O BOX 170 BARTLETT 76511-0170 PHONE - (254) 527-4247 ext:409 FAX - (254) 527-3340	014-902		BRETT SPRINGSTON		395	102,789	.104	.011
REGULAR INSTRUCTIONAL									

Texas Public Schools and Charters, Directory, November 2015

County, district, region, school	Mailing address and phone number	Cnty.-dist. number	Sch. no.	County and district superintendents, principals	Grades	2014-15 enrollment	Appraised valuation (in \$ thousands)	Tax rate	
								Main-tenance	Bond
BARTLETT SCHOOLS	(254) 527-4247 ext:416		001	JAY HARRIS	PK-12	395			
JJAEP INSTRUCTIONAL									
WILLIAMSON CO J J A E P	(254) 527-3351 ext:418		002		6-12	0			
BELL CO JJAEP	(254) 527-3351 ext:418		003		6-12	0			
BELTON ISD 12	P O BOX 269 BELTON 76513-0269 PHONE - (254) 215-2000 FAX - (254) 215-2001	014-903		DR SUSAN KINCANNON		10542	2,397,721	.117	.027
REGULAR INSTRUCTIONAL									
BELTON H S	(254) 215-2200		001	CHRIS DUBOIS	9-12	2643			
BELTON NEW TECH H S AT WASKOW	(254) 215-2500		005	JILL ROSS	9-12	447			
LAKE BELTON MIDDLE	(254) 215-2900		043	KRIS HOBSON	6-8	764			
SOUTH BELTON MIDDLE	(254) 215-3000		044	KEONNA WHITE	6-8	792			
NORTH BELTON MIDDLE	(254) 316-5200		045	JOE BROWN	6-8	857			
LEON HEIGHTS EL	(254) 215-3200		102	TIFFANY WEISS	KG-5	264			
MILLER HEIGHTS EL	(254) 215-3300		103	JENNIFER CONNER	KG-5	346			
SOUTHWEST EL	(254) 215-3500		104	STACY COX	KG-5	391			
LAKEWOOD EL	(254) 215-3100		108	JUDY SCHILLER	KG-5	657			
SPARTA EL	(254) 215-3600		109	JULEE MANLEY	KG-5	592			
JOE M PIRTLE EL	(254) 215-3400		111	PAM NEVES	KG-5	682			
TARVER EL	(254) 215-3800		116	MICHELLE TISH	KG-5	452			
HIGH POINT EL	(254) 316-5000		117	AMY ARMSTRONG	KG-5	641			
CHISHOLM TRAIL EL	(254) 316-5100		118	CALVIN ITZ	KG-5	646			
BELTON EARLY CHILDHOOD SCHOOL	(254) 215-3700		119		EE-PK	368			
JJAEP INSTRUCTIONAL									
BELL CO J J A E P	(254) 690-7022		006		6-12	0			
HOLLAND ISD 12	P O BOX 217 HOLLAND 76534-0217 PHONE - (254) 657-0175 FAX - (254) 657-0172	014-905		CINDY GUNN		653	96,290	.104	.022
REGULAR INSTRUCTIONAL									
HOLLAND H S	(254) 657-2523		001	BRITT GORDON	9-12	211			
HOLLAND MIDDLE	(254) 657-2224		041	LEAH JOHNSON	6-8	167			
HOLLAND EL	(254) 657-2525		101	SHANE DOWNING	EE-5	275			
JJAEP INSTRUCTIONAL									
BELL COUNTY JJAEP			003		6-12	0			
DAEP INSTRUCTIONAL									
BELL COUNTY DAEP			004		6-12	0			
KILLEEN ISD 12	P O BOX 967 KILLEEN 76540-0967 PHONE - (254) 336-0006 FAX - (254) 336-0010	014-906		DR JOHN CRAFT		42638	6,823,743	.104	.009
REGULAR INSTRUCTIONAL									
KILLEEN H S	(254) 336-7208		001	SUSAN BUCKLEY	9-12	2228			
C E ELLISON H S	(254) 336-0600		002	DAVID DOMINGUEZ	9-12	2638			
KILLEEN ISD CAREER CENTER	(254) 336-3800		003	SCOTT HERALD	9-12	0			
HARKER HEIGHTS H S	(254) 336-0800		007	LARRY BRAZZIL	9-12	2354			
ROBERT M SHOEMAKER H S	(254) 336-0900		008	SANDRA FORSYTHE	9-12	2152			
KILLEEN ISD EARLY COLLEGE H S	(254) 336-0262		013	KATHLEEN BURKE	9-12	0			
NOLAN MIDDLE	(254) 336-1150		042	LOLLY GARCIA	6-8	654			
RANCIER MIDDLE	(254) 336-1252		043	MICAH WELLS	6-8	715			
MANOR MIDDLE	(254) 336-1310		044	JENNIFER WASHINGTON	6-8	728			
SMITH MIDDLE	(254) 336-1050		045	CHAD WOLF	6-8	545			
EASTERN HILLS MIDDLE	(254) 336-1100		046	JEREMY KEY	6-8	737			
PALO ALTO MIDDLE	(254) 336-1200		048	MATT WIDACKI	6-8	926			
LIBERTY HILL MIDDLE	(254) 336-1370		049	DR KURT HULETT	6-8	898			
LIVE OAK RIDGE MIDDLE	(254) 336-2490		050	WANDA STIDOM	6-8	829			
UNION GROVE MIDDLE	(254) 336-6580		051	DAGMAR HARRIS	6-8	879			
AUDIE MURPHY MIDDLE	(254) 336-6530		052	MIKE QUINN	6-8	471			
CHARLES E PATTERSON MIDDLE	(254) 336-7100		053	KARA TREVINO	6-8	1249			
CLIFTON PARK EL	(254) 336-1580		102	CATHERINE SNYDER	EE-5	534			
EAST WARD EL	(254) 336-1650		103	NORMA BAKER	EE-5	563			
HARKER HEIGHTS EL	(254) 336-2050		105	CAROLYN DUGGER	EE-5	754			
MEADOWS EL	(254) 336-1870		108	NANCY DURAN	EE-5	727			
PEEBLES EL	(254) 336-2120		109	GAYLE DUDLEY	EE-5	766			
PERSHING PARK EL	(254) 336-1790		110	LINDA BUTLER	EE-5	843			
SUGAR LOAF EL	(254) 336-1940		111	VIOLET SIMMONS	EE-5	471			
WEST WARD EL	(254) 336-1830		112	MAUREEN ADAMS	EE-5	541			
BELLAIRE EL	(254) 336-1410		113	LA VONDA LONEY	EE-5	578			
NOLANVILLE EL	(254) 336-2180		115	GABRIELA MORGAN	EE-5	694			
CLARKE EL	(254) 336-1510		116	LAURA DART	EE-3	614			
DUNCAN EL	(254) 336-1620		117	PAM DISHER	EE-5	659			
HAY BRANCH EL	(254) 336-2080		119	BRENDA MARTINEZ	EE-5	649			
WILLOW SPRINGS EL	(254) 336-2020		120	DENISE PENNINGTON	EE-5	963			
MOUNTAIN VIEW EL	(254) 336-1900		121	DR RANDY PODHASKI	EE-5	886			

Texas Public Schools and Charters, Directory, November 2015

County, district, region, school	Mailing address and phone number	Cnty.-dist. number	Sch. no.	County and district superintendents, principals	Grades	2014-15 enrollment	Appraised valuation (in \$ thousands)	Tax rate	
								Main-tenance	Bond
REECES CREEK EL	(254) 336-2150		122	MICHELLE TAYLOR	EE-5	1125			
CLEAR CREEK EL	(254) 336-1550		123	MARYANN RAMOS	EE-5	824			
CEDAR VALLEY EL	(254) 336-1480		124	JANICE PERONTO	EE-5	738			
BROOKHAVEN EL	(254) 336-1440		125	ROSE ENGELBRECHT	EE-5	628			
VENABLE VILLAGE EL	(254) 336-1980		126	VICKIE WASSON	EE-5	516			
TRIMMIE EL	(254) 336-2270		127	PENNY BATTIS	EE-5	771			
MONTAGUE VILLAGE EL	(254) 336-2230		128	RENEE COOK	EE-5	653			
MAXDALE EL	(254) 336-2460		129	BOBBIE EVANS	EE-5	753			
IRA CROSS JR EL	(254) 336-2550		130	TOMAS SIAS	EE-5	760			
IDUMA EL	(254) 336-2590		131	JUDY TYSON	EE-5	970			
OVETA CULP HOBBY EL	(254) 336-6500		132	JENNIFER WARREN	EE-5	627			
TIMBER RIDGE EL	(254) 336-6630		133	JULIE CRABTREE	EE-5	1089			
SAEGERT EL	(254) 336-6660		135	ELI LOPEZ	EE-5	976			
SKIPCHA EL	(254) 336-6690		136	CARRIE PARKER	EE-5	978			
RICHARD E CAVAZOS EL	(254) 336-7000		137	JOE GULLEKSON	EE-5	583			
HAYNES EL	(254) 336-6750		138	ANGELA DONOVAN	EE-5	1040			
DR JOSEPH A FOWLER EL	(254) 336-1760		139	JOYCE LAUER	EE-5	834			
ALTERNATIVE INSTRUCTIONAL									
PATHWAYS ACADEMIC CAMPUS	(254) 336-7250		006	DR BOBBIE REEDERS	9-12	349			
METROPLEX SCHOOL	(254) 618-4268		022	PHYLLIS ROSEN	EE-12	12			
BELL COUNTY JUV DET CTR	(254) 618-4268		025	PHYLLIS ROSEN	4-12	27			
JJAEP INSTRUCTIONAL									
KILLEEN JJAEP	(254) 618-4268		026	PHYLLIS ROSEN	6-12	5			
DAEP INSTRUCTIONAL									
GATEWAY H S	(254) 336-1700		004	CHRISTOPHER HALPAYNE	9-12	70			
GATEWAY MIDDLE	(254) 336-1694		009	CHRISTOPHER HALPAYNE	6-8	51			
EL ALTER LEARNING CENTER	(254) 336-7000		100	JOE GULLEKSON BETTY HERMOSILLO	KG-5	14			
ROGERS ISD 12	1 EAGLE DR ROGERS 76569-9998 PHONE - (254) 642-3802 FAX - (254) 642-3851	014-907		JASON GILSTRAP		857	161,023	.104	.030
REGULAR INSTRUCTIONAL									
ROGERS H S	(254) 642-3224		001	LEE VI MOSES	9-12	305			
ROGERS MIDDLE	(254) 642-3011		041	LUCINDA SMITH	6-8	-			
ROGERS EL	(254) 642-3250		102	GARRETT LAYNE	EE-5	375			
JJAEP INSTRUCTIONAL									
BELL COUNTY JJAEP	(254) 642-3802		042		6-12	0			
DAEP INSTRUCTIONAL									
BELL COUNTY DAEP	(254) 642-3802		043		6-12	-			
SALADO ISD 12	P O BOX 98 SALADO 76571-0098 PHONE - (254) 947-6900 ext:7005 FAX - (254) 947-5605	014-908		DR MICHAEL NOVOTNY		1563	674,944	.104	.025
REGULAR INSTRUCTIONAL									
SALADO H S	(254) 947-5429		001	ROSS SPROUL	9-12	479			
SALADO INT	(254) 947-1700		041	BETH AYCOCK	3-6	481			
SALADO J H	(254) 947-6930		042	PAUL BAIRD	7-8	-			
THOMAS ARNOLD EL	(254) 947-5191 ext:3000		101	LISA NIX	EE-2	368			
JJAEP INSTRUCTIONAL									
BELL CO JJAEP	(254) 690-7022		002		7-12	0			
DAEP INSTRUCTIONAL									
BELL COUNTY DAEP	(254) 982-3505		005		6-12	-			
TEMPLE ISD 12	P O BOX 788 TEMPLE 76503-0788 PHONE - (254) 215-6760 FAX - (254) 899-6837	014-909		DR ROBIN BATTERSHELL		8635	2,939,680	.112	.024
REGULAR INSTRUCTIONAL									
TEMPLE H S	(254) 215-7000		002	DR JASON MAYO	9-12	1921			
LAMAR MIDDLE	(254) 215-6444		041	BILLY MADDEN	6-8	645			
TRAVIS SCIENCE ACADEMY	(254) 215-6300		042	KRISTINA CARTER	6-8	651			
BONHAM MIDDLE	(254) 215-6600		044	SANDRA ATMAR	6-8	490			
MERIDITH-DUNBAR EARLY CHILDHOOD ACADEMY	(254) 215-6700		101	LYNNE BROCK	EE-PK	617			
CATER EL	(254) 215-7444		102	ADRIAN LOPEZ	KG-5	384			
JEFFERSON EL	(254) 215-5500		107	DR ELIZABETH GINIEWICZ	KG-5	790			
SCOTT EL	(254) 215-6222		110	DONNA WARD	KG-5	471			
THORNTON EL	(254) 215-5700		111	CRAIG WILSON	KG-5	534			
WESTERN HILLS EL	(254) 215-5600		114	KATHY COOK	KG-5	463			
RAYE-ALLEN EL	(254) 215-5800		116	AMY YBARRA	KG-5	492			
KENNEDY-POWELL EL	(254) 215-6000		117	ANDREA EASLEY	KG-5	501			
HECTOR P GARCIA EL	(254) 215-6100		118	SANDRA REYES	KG-5	541			
ALTERNATIVE INSTRUCTIONAL									
FRED W EDWARDS ACADEMY AEC	(254) 215-6944		008	PHILLIP PERRY	9-12	88			
SCOTT & WHITE HOSPITAL	(254) 778-3795		198	JENNIE MATHESEN	EE-12	-			
JJAEP INSTRUCTIONAL									

Texas Public Schools and Charters, Directory, November 2015

County, district, region, school	Mailing address and phone number	Cnty.-dist. number	Sch. no.	County and district superintendents, principals	Grades	2014-15 enrollment	Appraised valuation (in \$ thousands)	Tax rate	
								Maintenance	Bond
BELL CO J J A E P DAEP INSTRUCTIONAL WHEATLEY ALTERNATIVE EDUCATION CENTER	(254) 215-5665		006		6-12	0			
TROY ISD 12	P O BOX 409 TROY 76579-0409 PHONE - (254) 938-2595 FAX - (254) 938-7323	014-910		NEIL JETER		1468	288,311	.104	.029
REGULAR INSTRUCTIONAL									
TROY H S	(254) 938-2561		001	RANDY HICKS	9-12	424			
RAYMOND MAYS MIDDLE	(254) 938-2543		041	MICHELLE JOLLIFF	6-8	339			
TROY EL	(254) 938-2503		101	ANDREA DURBIN	2-5	444			
EDNA BIGHAM MAYS EL	(254) 938-0304		103	KELLI FRISCH	EE-1	261			
JJAEP INSTRUCTIONAL									
TROY J J A E P	(254) 690-7022		042	RANDY HICKS	6-12	0			
DAEP INSTRUCTIONAL									
TROY DAEP	(254) 938-2543		043	MICHELLE JOLLIFF	6-12	0			
015 BEXAR COUNTY		015							
POR VIDA ACADEMY 20	1135 MISSION RD SAN ANTONIO 78210-4598 PHONE - (210) 532-8816 FAX - (210) 534-0795	015-801		JOSEPH RENDON		352	0	.000	.000
CHARTER/ALTERNATIVE INSTRUCTIONAL									
POR VIDA ACADEMY CHARTER H S	(210) 532-9161		001	JOSEPH RENDON	9-12	174			
CORPUS CHRISTI COLLEGE PREP H S	(361) 225-4240		002	STEPHEN MORA	9-12	77			
CESAR E CHAVEZ ACADEMY	(361) 561-5651		003	SANDRA VALENCIA	9-12	101			
GEORGE GERVIN ACADEMY 20	6944 SUNBELT DR S SAN ANTONIO 78218-3336 PHONE - (210) 568-8800 FAX - (210) 568-8897	015-802		BARBARA HAWKINS		1123	0	.000	.000
CHARTER/ALTERNATIVE INSTRUCTIONAL									
GEORGE GERVIN ACADEMY	(210) 568-8800		001		PK-12	1054			
THE EDUCATION AND TRAINING CENTER	(210) 587-3576		004	CHARLIE LANDY, JR	PK-12	69			
HIGGS CARTER KING GIFTED & TALENTED CHARTER ACAD 20	511 FREDERICKSBURG RD SAN ANTONIO 78201 PHONE - (210) 735-2341 FAX - (210) 733-6434	015-803		CLAUDETTE YARBROUGH		469	0	.000	.000
NEW FRONTIERS CHARTER SCHOOL 20	4018 S PRESA ST SAN ANTONIO 78223 PHONE - (210) 533-3655 FAX - (210) 533-5077	015-805		ALFREDO SEGURA, JR		675	0	.000	.000
CHARTER/REGULAR INSTRUCTIONAL									
FRANK L MADLA EARLY COLLEGE H S	(210) 533-3655		001	JEFFREY FLORES	9-12	69			
CHARTER/ALTERNATIVE INSTRUCTIONAL									
NEW FRONTIERS MIDDLE SCH	(210) 533-3655		041	RUBEN PESINA	6-8	223			
NEW FRONTIERS CHARTER SCHOOL	(210) 533-3655		101	RUBEN PESINA	PK-5	383			
SCHOOL OF EXCELLENCE IN EDUCATION 20	1826 BASSE RD SAN ANTONIO 78213-4606 PHONE - (210) 431-9881 FAX - (210) 432-8467	015-806		SHEILDA MADKINS		1115	0	.000	.000
CHARTER/REGULAR INSTRUCTIONAL									
MILTON B LEE ACADEMY OF SCIENCE & ENGINEERING	(210) 431-9881		003	VALERIE WALKER	9-12	63			
DR PAUL S SAENZ J H	(210) 431-9881		041	VALERIE WALKER	7-8	134			
DR HARMON W KELLEY EL	(210) 431-9881		101	IAN GRICE	PK-3	348			
DR JAMES L BURCH INT	(210) 431-9881		103	LARUA NEITZEL	4-6	158			
DR DAVID C WALKER EL	(210) 431-9881		106	CRISTEN DARDEN	PK-6	110			
SOUTHWEST PREPARATORY SCHOOL 20	1258 AUSTIN HWY SAN ANTONIO 78209-4820 PHONE - (210) 829-8017 ext:1 FAX - (210) 829-8514	015-807		GARY SHORT		898	0	.000	.000
CHARTER/REGULAR INSTRUCTIONAL									
SOUTHWEST PREP NORTHWEST EL	(210) 829-8017		101	SHERRY HEAD	PK-6	191			
CHARTER/ALTERNATIVE INSTRUCTIONAL									
SOUTHWEST PREPARATORY SCHOOL	(210) 829-8017 ext:2		001	VERONICA CHAMPION	EE-8	117			
SOUTHWEST PREPARATORY SOUTHEAST CAMPUS	(210) 333-1403		002	JAVIER GARCIA	EE-12	233			
SOUTHWEST PREPARATORY SCHOOL-NORTHWEST	(210) 432-2634		004	SHERRY HEAD	7-12	231			
NEW DIRECTIONS	(210) 828-2161		005	VERONICA CHAMPION	9-12	126			
JOHN H WOOD JR PUBLIC CHARTER DISTRICT 20	10325 BANDERA RD SAN ANTONIO 78250 PHONE - (210) 638-5000	015-808		BRUCE ROCKSTROH		773	0	.000	.000

Texas Public Schools and Charters, Directory, November 2015

County, district, region, school	Mailing address and phone number	Cnty.-dist. number	Sch. no.	County and district superintendents, principals	Grades	2014-15 enrollment	Appraised valuation (in \$ thousands)	Tax rate	
								Main-tenance	Bond
FAX - (210) 638-5075									
CHARTER/REGULAR INSTRUCTIONAL									
ANNE FRANK INSPIRE ACADEMY	(210) 638-5900		009	CHRISTOPHER DUKE	KG-12	137			
CHARTER/ALTERNATIVE INSTRUCTIONAL									
JOHN H WOOD JR CHARTER SCHOOL AT AFTON OAKS	(210) 638-5000		001	CHRIS SKIPPER	5-12	131			
JOHN H WOOD JR CS HAYS CO JUVENILE RES CENTER	(210) 638-5400		003	JESSICA RANEY	4-12	100			
JOHN H WOOD JR CS GRANBURY	(210) 638-5600		006	MARK MALLOY	4-12	90			
ROCKDALE	(210) 638-5700		007	RAYMON PUENTE	4-12	57			
MERIDELL	(210) 638-5800		010		KG-12	94			
WILLIAMS HOUSE	(210) 638-5200		011	STEPHANIE HOUSE	KG-12	0			
LEGACY RANCH	(210) 638-5300		012	JAMES HAMILTON	KG-12	0			
BEXAR COUNTY ACADEMY 20	20820 GREENFIELD RD OAK PARK 48237 PHONE - (210) 432-8600 FAX - (210) 432-1195	015-809		BETTYE MILLEDGE		432	0	.000	.000
CHARTER/REGULAR INSTRUCTIONAL									
BEXAR COUNTY ACADEMY	(210) 432-8600		101	LINDA SLEEPER	PK-8	432			
POSITIVE SOLUTIONS CHARTER SCHOOL 20	1325 N FLORES STE 100 SAN ANTONIO 78212 PHONE - (210) 299-1025 FAX - (210) 299-1052	015-814		ARTURO SUAREZ		172	0	.000	.000
CHARTER/ALTERNATIVE INSTRUCTIONAL									
POSITIVE SOLUTIONS CHARTER	(210) 299-1025		001	STEVEN LANGSETH	9-12	172			
RADIANCE ACADEMY OF LEARNING 20	12470 WOMAN HOLLERING RD SCHERTZ 78154 PHONE - (210) 659-0329 FAX - (210) 566-7195	015-815		DR DAVID LEE		579	0	.000	.000
CHARTER/ALTERNATIVE INSTRUCTIONAL									
RADIANCE ACADEMY OF LEARNING	(210) 593-0111		001	LOIS CHAPA	PK-5	147			
RADIANCE ACADEMY OF LEARNING (DEL RIO)	(830) 774-6230		041	DOT STEED	6-12	287			
RADIANCE ACADEMY OF LEARNING WESTLAKES	(210) 593-0111		101	LOIS CHAPA	7-8	22			
RADIANCE ACADEMY OF LEARNING (ABUNDANT LIFE SA)	(210) 593-0111		104	LOIS CHAPA	5-6	26			
ACADEMY OF CAREERS AND TECHNOLOGIES CHARTER SCHOOL 20	P O BOX 681866 SAN ANTONIO 78268 PHONE - (210) 534-9690 FAX - (210) 202-5119	015-816		TONJA NELSON		222	0	.000	.000
CHARTER/ALTERNATIVE INSTRUCTIONAL									
ACADEMY OF CAREERS AND TECHNOLOGIES CHARTER SCHOOL	(210) 226-7568		001	AKENESE LOSEFO	9-12	222			
SHEKINAH RADIANCE ACADEMY 20	12470 WOMAN HOLLERING RD SCHERTZ 78154 PHONE - (210) 659-0329 FAX - (210) 566-7195	015-819		DR DAVID LEE		749	0	.000	.000
CHARTER/ALTERNATIVE INSTRUCTIONAL									
WASHINGTON TYRANNUS SCHOOL OF THE ARTS	(210) 659-0329		002	ANGELA PENNINGTON	6-12	93			
SHEKINAH WALZEM	(210) 967-6933		102	ERIC LEJUNE	PK-5	194			
WEST COLUMBIA CHARTER SCH	(210) 658-6848		105	SHIRLEY JOHNSON	PK-12	149			
SHEKINAH RADIANCE ACADEMY (DALLAS CENTER)	(972) 636-0055		107	DEBORAH VYBORNEY	KG-8	95			
SHEKINAH RADIANCE ACADEMY (GARLAND)	(214) 320-2500		108	TRINA GARNES	PK-8	125			
SAN ANTONIO SCHOOL FOR INQUIRY & CREATIVITY 20	4616 SAN PEDRO STE 104 SAN ANTONIO 78212 PHONE - (210) 738-0020 FAX - (210) 738-0033	015-820		DR TONJA NELSON		438	0	.000	.000
CHARTER/REGULAR INSTRUCTIONAL									
MONTICELLO	(210) 738-0020		002	DR DEBBIE DELEON	KG-12	98			
CHARTER/ALTERNATIVE INSTRUCTIONAL									
SAN ANTONIO SCHOOL FOR INQUIRY & CREATIVITY	(210) 738-0020		001	DR DEBBIE DELEON	KG-12	340			
JUBILEE ACADEMIC CENTER 20	4434 ROLAND SAN ANTONIO 78222 PHONE - (210) 333-6227 FAX - (210) 337-2357	015-822		DANIEL AMADOR		4251	0	.000	.000
CHARTER/REGULAR INSTRUCTIONAL									
HIGHLAND PARK GIFTED AND TALENTED ACADEMY	(210) 293-4206		005	MARTHA KIZER	PK-8	294			
KINGSWAY LEADERSHIP ACADEMY	(361) 221-2591		006	NOEMY GARCIA	PK-12	284			
LIVING WAY LEADERSHIP ACADEMY	(956) 554-0999		007	CECILIA SEPTIMO	PK-12	1215			
HARLINGEN LEADERSHIP ACADEMY	(956) 364-2456		008	DR CINDY SADLER	PK-12	202			
WELLS BRANCH LEADERSHIP ACADEMY	(512) 341-0725		009	VERLEAN WEST	PK-12	644			
CHARTER/ALTERNATIVE INSTRUCTIONAL									
ATHLOS LEADERSHIP ACADEMY	(210) 278-3883		001	ISRAEL RIOS	PK-12	1283			
PREMIER LEADERSHIP ACADEMY	(210) 798-1792		002	TRINA CARDENAS	PK-12	222			
ALAMO LEADERSHIP ACADEMY	(210) 801-8060		004	CHERYL STEWART	PK-12	107			

Texas Public Schools and Charters, Directory, November 2015

County, district, region, school	Mailing address and phone number	Cnty.-dist. number	Sch. no.	County and district superintendents, principals	Grades	2014-15 enrollment	Appraised valuation (in \$ thousands)	Tax rate	
								Maintenance	Bond
SAN ANTONIO TECHNOLOGY ACADEMY 20	7300 BLANCO RD STE 606 SAN ANTONIO 78216 PHONE - (210) 733-8100 FAX - (210) 527-9251	015-823		HENRY EGEOLU		58	0	.000	.000
LIGHTHOUSE CHARTER SCHOOL 20	2718 FRONTIER DR SAN ANTONIO 78227 PHONE - (210) 674-4100 FAX - (210) 674-4108	015-825		DR ALEX CASTILLO		262	0	.000	.000
CHARTER/REGULAR INSTRUCTIONAL LIGHTHOUSE CHARTER SCHOOL - B CAMPUS LIGHTHOUSE CHARTER SCHOOL	(210) 674-4100 (210) 674-4100		001 101	MARY SALINAS MARY SALINAS	PK-12 PK-12	0 262			
KIPP SAN ANTONIO 20	735 FREDERICKSBURG RD SAN ANTONIO 78201 PHONE - (210) 787-3197 FAX - (210) 485-1393	015-826		MARK LARSON		1920	0	.000	.000
CHARTER/REGULAR INSTRUCTIONAL KIPP UNIVERSITY PREP H S KIPP ASPIRE ACADEMY KIPP CAMINO ACADEMY KIPP PODER ACADEMY KIPP UN MUNDO DUAL LANGUAGE ACADEMY KIPP ESPERANZA DUAL LANGUAGE ACADEMY	(210) 290-8720 (210) 735-7300 (210) 829-4200 (210) 888-6513 (210) 392-5599 (210) 787-3197		001 041 042 043 101 102	TINA DEVALK ROY FELICIANO BRAD TARRANCE RACHEL OBERMEIER LUZDIVINA LOZANO MICHAEL SHAY	9-12 5-8 5-8 5-8 KG-4 KG-4	523 430 458 0 395 114			
SCHOOL OF SCIENCE AND TECHNOLOGY 20	5707 BANDERA RD LEON VALLEY 78238 PHONE - (210) 543-1111 FAX - (210) 543-1112	015-827		MEHMET NALCACI		844	0	.000	.000
CHARTER/REGULAR INSTRUCTIONAL SCHOOL OF SCIENCE AND TECHNOLOGY SCHOOL OF SCIENCE AND TECHNOLOGY - ALAMO	(210) 804-0222 (210) 888-1218		001 002	ATILA AKYUREK MEHMET NALCACI	6-12 KG-12	425 419			
HARMONY SCIENCE ACAD (SAN ANTONIO) 20	9321 W SAM HOUSTON PKWY S HOUSTON 77099 PHONE - (713) 343-3333 FAX - (713) 777-8555	015-828		ZEKERIYA YUKSEL		3150	0	.000	.000
CHARTER/REGULAR INSTRUCTIONAL HARMONY SCIENCE ACAD (SAN ANTONIO) HARMONY SCHOOL OF INNOVATION - SAN ANTONIO HARMONY SCIENCE ACADEMY - LAREDO HARMONY SCHOOL OF INNOVATION - LAREDO HARMONY SCIENCE ACADEMY - BROWNSVILLE HARMONY SCHOOL OF EXCELLENCE - SAN ANTONIO	(210) 674-7788 (210) 265-1575 (956) 712-1177 (956) 568-9492 (956) 574-9555 (210) 645-7166		001 002 003 004 005 006	YASAR CAKIR MERT AYKANAT MUSTAF AYIK GERALDINE SALAS MUSTAFA ALTINDAG BAMBI TEAFF	6-12 KG-8 6-12 KG-5 KG-12 KG-5	902 625 647 499 477 0			
BROOKS ACADEMY OF SCIENCE AND ENGINEERING 20	3803 LYSTER RD SAN ANTONIO 78235 PHONE - (210) 633-9006 FAX - (210) 633-9990	015-830		BERNARDO MONTERO		1777	0	.000	.000
CHARTER/REGULAR INSTRUCTIONAL BROOKS ACADEMY OF SCIENCE AND ENGINEERING BROOKS ESTRELLA ACADEMY BROOKS INTERNATIONAL STUDIES ACADEMY	(210) 633-9006 (210) 257-5175 (210) 998-4452		001 101 102	IXCHELL GONZALEZ-MARTINEZ NORA MOZINGO 102	KG-12 KG-6 KG-6	1372 233 172			
SCHOOL OF SCIENCE AND TECHNOLOGY DISCOVERY 20	5707 BANDERA RD LEON VALLEY 78238 PHONE - (210) 543-1111 FAX - (210) 543-1112	015-831		MEHMET NALCACI		1082	0	.000	.000
CHARTER/REGULAR INSTRUCTIONAL SCHOOL OF SCIENCE AND TECHNOLOGY DISCOVERY SCHOOL OF SCIENCE AND TECHNOLOGY CORPUS CHRISTI	(210) 543-1111 (361) 851-2450		001 002	MUSTAFA KILILIOGLU EKREM DEMIRCI	KG-12 KG-12	409 673			
CITY CENTER HEALTH CAREERS 20	1114 WILLOW SAN ANTONIO 78208 PHONE - (210) 255-8265 FAX - (210) 255-8270	015-832		JULIE DECLOUETTE		111	0	.000	.000
HENRY FORD ACADEMY ALAMEDA SCHOOL FOR ART + DESIGN 20	318 W HOUSTON SAN ANTONIO 78205 PHONE - (210) 226-4031 FAX - (210) 271-0125	015-833		JESSICA SANCHEZ		158	0	.000	.000
CHARTER/REGULAR INSTRUCTIONAL HENRY FORD ACADEMY ALAMEDA SCHOOL FOR ART + DESIGN	(210) 226-4031		001	JESSICA SANCHEZ	9-12	158			
BASIS TEXAS 20	8519 FLOYD CURL DR SAN ANTONIO 78240 PHONE - (210) 319-5525 FAX - (210) 877-9214	015-834		CRAIG BARRETT		1052	0	.000	.000

Texas Public Schools and Charters, Directory, November 2015

County, district, region, school	Mailing address and phone number	Cnty.-dist. number	Sch. no.	County and district superintendents, principals	Grades	2014-15 enrollment	Appraised valuation (in \$ thousands)	Tax rate	
								Main-tenance	Bond
CHARTER/REGULAR INSTRUCTIONAL									
BASIS SAN ANTONIO MEDICAL CENTER	(210) 556-4651		001	DAVID HUBALIK	5-12	606			
BASIS SAN ANTONIO NORTH CENTRAL	(210) 319-5525		002	ABBY HASBERRY	5-12	446			
GREAT HEARTS TEXAS 20	824 BROADWAY, STE 101 SAN ANTONIO 78215 PHONE - (210) 888-9475 FAX - (210) 888-9475	015-835		DR DANIEL SCOGGIN		572	0	.000	.000
CHARTER/REGULAR INSTRUCTIONAL									
GREAT HEARTS MONTE VISTA	(210) 888-9485		001	PETER CRAWFORD	KG-12	408			
GREAT HEARTS MONTE VISTA NORTH	(210) 888-9485		002	PETER CRAWFORD	KG-12	164			
GREAT HEARTS NORTHERN OAKS	(210) 888-9483		003	ANDREW SHIVONE	KG-7	0			
GREAT HEARTS IRVING	(469) 759-3030		004	BRYAN SMITH	KG-7	0			
ELEANOR KOLITZ HEBREW LANGUAGE ACADEMY 20	12500 NW MILITARY HWY STE 150 SAN ANTONIO 78231 PHONE - (210) 302-6900 FAX - (210) 302-6913	015-836		KATHRYN DAVIS		258	0	.000	.000
CHARTER/REGULAR INSTRUCTIONAL									
ELEANOR KOLITZ HEBREW LANGUAGE ACADEMY	(210) 302-6900		001	KATHRYN DAVIS	KG-12	258			
CARPE DIEM SCHOOLS 20	517 SOLEDAD ST SAN ANTONIO 78205 PHONE - (210) 718-4172 FAX - (888) 693-0213	015-837		NICK FLEEGE		0	0	.000	.000
CHARTER/REGULAR INSTRUCTIONAL									
CARPE DIEM SCHOOLS	(210) 774-9284		001	VALERIE ROBERTSON	6-12	0			
ALAMO HEIGHTS ISD 20	7101 BROADWAY ST SAN ANTONIO 78209-3797 PHONE - (210) 824-2483 FAX - (210) 822-2221	015-901		DR KEVIN BROWN		4763	5,477,660	.106	.015
REGULAR INSTRUCTIONAL									
ALAMO HEIGHTS H S	(210) 820-8850		001	DR CORDELL JONES DR LINDA FOSTER	9-12	1549			
ALAMO HEIGHTS J H	(210) 824-3231		041	DR CORDELL JONES LAURA ANCIRA	6-8	1122			
CAMBRIDGE EL	(210) 822-3611		101	LAUREL BABB	1-5	805			
HOWARD EL	(210) 832-5900		102	SUSAN PEERY	EE-KG	357			
WOODRIDGE EL	(210) 826-8021		104	DEBBIE GARINGER	1-5	930			
JJAEP INSTRUCTIONAL									
BEXAR CO J J A E P	(210) 820-8850		002		6-12	0			
HARLANDALE ISD 20	102 GENEVIEVE ST SAN ANTONIO 78214-2997 PHONE - (210) 989-4300 FAX - (210) 921-4334	015-904		REYNALDO MADRIGAL		15289	1,216,568	.117	.036
REGULAR INSTRUCTIONAL									
HARLANDALE H S	(210) 989-1000		001	ALFRED ANTHONY	9-12	1958			
MCCOLLUM H S	(210) 989-1500		002	ARACELIE BUNSEN	9-12	1792			
HARLANDALE ISD STEM ECHS-ALAMO COLLEGES AT PAC	(210) 989-4300		011	DR EDDIE RODRIGUEZ	9-12	122			
HARLANDALE MIDDLE	(210) 989-9999		041	RICARDO MARROQUIN	6-8	864			
A LEAL JR MIDDLE	(210) 989-2040		042	GERALDINE BALLEZA	6-8	804			
TERRELL WELLS MIDDLE	(210) 989-2600		043	JACOB GARCIA	6-8	705			
KINGSBOROUGH MIDDLE	(210) 989-2200		044	WILLIAM HALL	6-8	599			
CARROLL BELL EL	(210) 989-2900		101	TALEEN BLOOM	EE-5	554			
BELLAIRE EL	(210) 989-2850		102	LETICIA CERDA-RODRIGUEZ	EE-5	719			
COLLIER EL	(210) 989-2950		103	PATRICIA GARCIA	PK-5	535			
COLUMBIA HEIGHTS EL	(210) 989-3000		104	SANTOS FLORES	PK-5	501			
STONEWALL/FLANDERS EL	(210) 989-3300		105	CYNTHIA PEREZ	EE-5	816			
V M ADAMS EL	(210) 989-2800		106	ELIZABETH LIBBY	EE-5	845			
GILLETTE EL	(210) 989-3100		107	LORENA JASSO	EE-5	685			
H W SCHULZE EL	(210) 989-3250		108	SYLVIA TOVAR	EE-5	791			
MORRILL EL	(210) 989-3150		109	TODD VOGES	EE-5	506			
RAYBURN EL	(210) 989-3200		110	FAITH MOLINA	EE-5	464			
VESTAL EL	(210) 989-3350		113	DANIEL GARCIA	EE-5	545			
WRIGHT EL	(210) 989-3400		114	MARTHA GONZALES	EE-5	558			
JEWEL C WIETZEL CENTER	(210) 989-3280		115	JENNIFER GUAJARDO	EE-12	-			
E H GILBERT EL	(210) 989-3050		116	HERLINDA MARTINEZ-LONGORIA	EE-5	614			
ALTERNATIVE INSTRUCTIONAL									
FRANK M TEJEDA ACADEMY	(210) 989-4900		004	GERARDO SOTO	9-12	194			
FENLEY TRANSITIONAL H S	(210) 932-7284		010	ANDREW DOMINGUEZ	9-12	9			
FENLEY TRANSITIONAL MIDDLE	(210) 932-7284		047	ANTONIO AREVALO	6-8	7			
TEJEDA JUNIOR ACADEMY	(210) 989-4900		048	GERARDO SOTO	6-8	48			
JJAEP INSTRUCTIONAL									
BEXAR CO J J A E P			007		5-12	-			
DAEP INSTRUCTIONAL									
HAC DAEP H S	(210) 921-4463		003	ANDREW DOMINGUEZ	9-12	19			
HARLANDALE ALTERNATIVE CENTER BOOT H S	(210) 977-1625		008	ANDREW DOMINGUEZ	9-12	5			

Texas Public Schools and Charters, Directory, November 2015

County, district, region, school	Mailing address and phone number	Cnty.-dist. number	Sch. no.	County and district superintendents, principals	Grades	2014-15 enrollment	Appraised valuation (in \$ thousands)	Tax rate	
								Main-tenance	Bond
HAC DAEP MIDDLE	(210) 921-4463		045	ANDREW DOMINGUEZ	6-8	21			
HARLANDALE ALTERNATIVE CENTER BOOT MIDDLE	(210) 921-4463		046	ANDREW DOMINGUEZ	6-8	-			
COLLIER DAEP	(210) 989-3250		117	PATRICIA GARCIA	KG-5	-			
EDGEWOOD ISD 20	5358 W COMMERCE ST SAN ANTONIO 78237-1354 PHONE - (210) 444-4500 FAX - (210) 444-4602	015-905		KENNETH JACOBS		11735	988,035	.117	.019
REGULAR INSTRUCTIONAL									
JOHN F KENNEDY H S	(210) 444-8040		002	CYNTHIA TREVINO	9-12	1356			
MEMORIAL H S	(210) 444-8300		003	MICHAEL RODRIGUEZ	9-12	1248			
BRENTWOOD MIDDLE	(210) 444-7675		041	MARIA INCO	6-8	1245			
E T WRENN MIDDLE	(210) 444-8475		044	NICOLE CANNON	6-8	498			
GUS GARCIA MIDDLE	(210) 444-8075		046	PAMELA REECE	6-8	489			
ROY CISNEROS EL	(210) 444-7850		104	GRACIELA MARTINEZ	EE-5	599			
ALONSO S PERALES EL	(210) 444-8350		106	DANIEL PINA	EE-5	574			
GARDENDALE EL	(210) 444-8150		108	TINA GARCIA	EE-5	532			
L B JOHNSON EL	(210) 444-8175		109	WALTER ALLEN	EE-5	525			
LAS PALMAS EL	(210) 444-8050		110	PAMELA CASTILLO	EE-5	590			
LOMA PARK EL	(210) 444-8250		112	GLORIA MARTINEZ	EE-5	816			
ROOSEVELT EL	(210) 444-8376		113	GEORGIA NEUMAN	EE-5	613			
STAFFORD EL	(210) 444-8400		114	DR SYLVIA MORALES	EE-5	553			
WINSTON EL	(210) 444-8450		116	ELISEO RODRIGUEZ	EE-5	589			
H B GONZALEZ EL	(210) 444-7800		117	MARIO GOFF	EE-5	485			
CARDENAS CENTER	(210) 444-7826		118	ANNETTE GUZMAN-JAMES	EE-PK	364			
BURLESON CENTER	(210) 444-7725		124	LILLY BENAVIDEZ	EE-KG	229			
STAFFORD CENTER	(210) 444-7900		125	DR DARCY BAKER-MARTINEZ	EE-KG	399			
JJAEP INSTRUCTIONAL									
BEXAR CO J J A E P	(210) 335-8500		010	LESLIE STEVENS	4-12	0			
DAEP INSTRUCTIONAL									
ALTERNATIVE CENTER	(210) 444-8230		042	GONZALO RAMIREZ	1-12	31			
RANDOLPH FIELD ISD 20	P O BOX 2217 UNIVERSAL CITY 78148-1217 PHONE - (210) 357-2300 FAX - (210) 357-2469	015-906		JEREMY JOHNSON		1293	0	.000	.000
REGULAR INSTRUCTIONAL									
RANDOLPH H S	(210) 357-2400		001	DR MARK MALONE	9-12	369			
RANDOLPH MIDDLE	(210) 357-2430		041	MERRIE FOX	6-8	310			
RANDOLPH EL	(210) 357-2345		101	ALLANA HEMENWAY	EE-5	614			
SAN ANTONIO ISD 20	141 LAVACA ST SAN ANTONIO 78210-1039 PHONE - (210) 554-2200 FAX - (210) 299-5580	015-907		PEDRO MARTINEZ		53750	12,848,176	.104	.034
REGULAR INSTRUCTIONAL									
BRACKENRIDGE H S	(210) 533-8144		001	MARIA CORDOVA	9-12	1994			
BURBANK H S	(210) 532-4241		002	MARIBEL RODRIGUEZ	9-12	1394			
EDISON H S	(210) 733-9147		003	CHARLES MUNOZ	9-12	1688			
FOX TECHNICAL H S	(210) 226-5103		004	DR EDWARD GARCIA	9-12	353			
HIGHLANDS H S	(210) 333-0421		005	DERRICK CADE	9-12	1661			
HOUSTON H S	(210) 661-4134		006	DARNELL WHITE	9-12	1000			
JEFFERSON H S	(210) 736-1981		007	ORLANDO VERA	9-12	1664			
LANIER H S	(210) 223-2926		008	MICHAEL RODRIGUEZ	9-12	1699			
TRAVIS EARLY COLLEGE H S	(210) 733-1911		022	MIGUEL ELIZONDO	9-12	402			
YOUNG WOMEN'S LEADERSHIP ACADEMY	(210) 438-6525		023	DELIA MCLERRAN	6-12	415			
ST PHILIP'S COLLEGE EARLY COLLEGE H S WITH SAISD	(210) 554-2584		025	DR DERRICK THOMAS	9-10	98			
CONNELL MIDDLE	(210) 438-6835		041	GREGORY RIVERS	6-8	620			
DAVIS MIDDLE	(210) 978-7920		043	JULIO GARCIA	6-8	562			
WHEATLEY MIDDLE	(210) 738-9750		046	SANDRA BEERS	6-8	378			
HARRIS MIDDLE	(210) 228-1220		047	DR CAROL VELAZQUEZ	6-8	793			
IRVING MIDDLE	(210) 738-9740		049	LANOR CANTU	6-8	817			
LONGFELLOW MIDDLE	(210) 438-6520		050	MARY ELIZABETH SOLIS	6-8	1029			
LOWELL MIDDLE	(210) 228-1225		051	CLAUDIO GARCIA	6-8	385			
PAGE MIDDLE	(210) 228-1230		053	PATRICIA ORTIZ	6-8	454			
POE MIDDLE	(210) 228-1235		054	EDUARDO DAVILA	6-8	704			
RHODES MIDDLE	(210) 978-7925		055	CHRISTOPHER CASTRO	6-8	778			
ROGERS MIDDLE	(210) 438-6840		057	CYNTHIA PEREZ	6-8	574			
TWAIN MIDDLE	(210) 738-9745		058	RICKY FLORES	6-8	560			
WHITTIER MIDDLE	(210) 738-9755		059	JANET PEREZ	6-8	854			
TAFOLLA MIDDLE	(210) 978-7930		061	JEFF PRICE	6-8	812			
ARNOLD EL	(210) 732-4962		101	BELINDA HERNANDEZ	EE-5	619			
AUSTIN ACADEMY	(210) 226-5441		102	YOLANDA MENDOZA	EE-8	302			
CHARLES C BALL EL	(210) 533-1164		103	RACHEL GONZALES	EE-5	531			
BASKIN EL	(210) 735-5921		105	KAREN ROSE	EE-5	554			
BEACON HILL EL	(210) 735-6511		106	RHEA MAHBUBANI	EE-5	500			
BONHAM ACADEMY	(210) 228-3300		107	WILL WEBER	EE-8	504			
J T BRACKENRIDGE EL	(210) 978-7950		110	JENNIFER MAESTAS	EE-5	741			

Texas Public Schools and Charters, Directory, November 2015

County, district, region, school	Mailing address and phone number	Cnty.-dist. number	Sch. no.	County and district superintendents, principals	Grades	2014-15 enrollment	Appraised valuation (in \$ thousands)	Tax rate	
								Maintenance	Bond
BRISCOE EL	(210) 222-8782		112	LANORE CANTU	EE-5	582			
CAMERON EL	(210) 224-0310		114	PAMELA TANKERSON	EE-5	566			
COLLINS GARDEN EL	(210) 226-7423		116	CYNTHIA DE LA GARZA	EE-5	620			
AGNES COTTON EL	(210) 733-8641		117	JOSEPH RODRIGUEZ	EE-5	275			
DAVID CROCKETT EL	(210) 434-6201		118	ANNA GARCIA	EE-5	893			
DOUGLASS EL	(210) 532-0603		119	DR STEPHANIE RATLIFF	EE-5	369			
DE ZAVALA EL	(210) 226-8563		121	ELIZABETH ROJAS	EE-5	612			
FENWICK EL	(210) 732-4411		123	DR TAMBREY OZUNA	EE-5	370			
MURIEL FORBES EL	(210) 534-2651		124	ERICA YOUNGLOVE	EE-5	386			
FOSTER EL	(210) 333-1771		125	TALISA WILSON	EE-5	604			
FRANKLIN EL	(210) 733-8431		126	GRACIELA LUNA-BUSTER	EE-5	535			
GATES EL	(210) 333-3621		127	SONYA MORA	EE-5	281			
CHARLES GRAEBNER EL	(210) 923-3161		129	NOEMI SALDIVAR	EE-5	831			
ROBERT B GREEN EL	(210) 534-6851		131	JEANETTE VASQUEZ	EE-5	194			
HERFF EL	(210) 533-7500		132	ELIDA NAVARRO	EE-5	519			
HIGHLAND HILLS EL	(210) 534-6461		134	PATRICIA RAMIREZ	EE-5	674			
HIGHLAND PARK EL	(210) 533-8051		135	JOSEPH CERNA	EE-5	697			
HILLCREST EL	(210) 534-3903		136	THERESA FLORES-LOPEZ	EE-5	587			
HIRSCH EL	(210) 648-1821		137	MARY RODRIGUEZ	EE-5	537			
HUPPERTZ EL	(210) 433-3141		139	LORRAINE MARTINEZ	EE-5	376			
RODRIGUEZ EL	(210) 433-4251		140	BETH BRADY	EE-5	465			
ELOISE JAPHET EL	(210) 534-5321		141	NATASHA GOULD	EE-5	508			
M L KING ACADEMY	(210) 978-7935		142	NATASHA PINNIX	EE-8	474			
GEORGE E KELLY EL	(210) 223-6962		143	CYNTHIA ROCHA	EE-5	281			
SARAH S KING EL	(210) 433-2231		144	LISA FROST GARCIA	EE-5	433			
LAMAR EL	(210) 822-7823		146	BRIAN SPARKS	EE-5	226			
BOWDEN EL	(210) 226-3601		147	ANITA O'NEAL	EE-5	512			
MADISON EL	(210) 736-3323		148	BARBARA BLACK	EE-5	660			
MARGIL EL	(210) 223-5187		149	MARIA AVILA	EE-5	519			
MAVERICK EL	(210) 735-5461		150	LAURA ROBERTS	EE-5	688			
DORIE MILLER EL	(210) 333-0521		153	NIKKI FOLEY-DEMBY	EE-5	353			
NEAL EL	(210) 735-0791		155	VENUS MEDINA	EE-5	633			
OGDEN EL	(210) 432-8641		157	GRACIELA DE LA GARZA	EE-5	276			
PERSHING EL	(210) 226-4623		158	STACEY LEWIS	EE-5	424			
RIVERSIDE PARK EL	(210) 534-6951		160	HOMER RIVERA	EE-5	395			
ROGERS EL	(210) 734-5721		161	CYNTHIA CARIELO	EE-5	689			
DAVID BARKLEY/FRANCISCO RUIZ EL	(210) 227-4022		162	JACQUELINE IBARRA LANFORD	EE-5	477			
SCHENCK EL	(210) 333-0611		164	DONNA FINCH	EE-5	657			
SMITH EL	(210) 533-1041		165	LIANNA CANO	EE-5	518			
P F STEWART EL	(210) 333-2570		168	DARLENE MCALISTER	EE-5	565			
STORM EL	(210) 224-7321		169	JACKIE IBARRA-LANFORD	EE-5	446			
WASHINGTON EL	(210) 226-6923		172	PHYLLIS FOLEY-DAVIS	EE-5	459			
WILSON EL	(210) 733-8521		174	JENNIFER MAESTAS	EE-5	504			
WOODLAWN ACADEMY	(210) 732-4741		175	DORENE BENAVIDES	EE-7	615			
WOODLAWN HILLS EL	(210) 432-6151		176	FRANCISCA WHITAKER	EE-5	566			
YOUNG MEN'S LEADERSHIP ACADEMY	(210) 354-9652		177	DERRICK BROWN	4-6	0			
HAWTHORNE PK-8 ACADEMY	(210) 738-9795		179	GUADALUPE RODRIGUEZ-POLLOCK	EE-8	749			
HEALY MURPHY PK	(210) 223-2944		202	JANIE WHITELEY	EE-KG	41			
MISSION ACADEMY	(210) 633-2546		210	MARIBEL RODRIGUEZ	EE-8	671			
SAISD - PK 4 SA			239		PK	299			
CARROLL EARLY CHILDHOOD CAMPUS	(210) 333-1130		240	LUZ BARRAZA	EE-KG	313			
CARVAJAL EARLY CHILDHOOD CAMPUS	(210) 432-6921		241	SONYA CARDENAS	EE-KG	409			
KNOX EARLY CHILDHOOD CAMPUS	(210) 533-5521		242	DAVID CHAVARRIA	EE-KG	227			
TYNAN EARLY CHILDHOOD CAMPUS	(210) 226-5453		244	GREGORIO VELAZQUEZ, JR	EE-KG	197			
NELSON EARLY CHILDHOOD CAMPUS			245		EE-KG	0			
ALTERNATIVE INSTRUCTIONAL									
NAVARRO ACADEMY	(210) 438-6810		014	ANNETTE CASTILLO	8-12	258			
COOPER ACADEMY	(210) 226-3042		024	ROBERT LOVELAND	9-12	148			
PICKETT ACADEMY	(210) 212-4684		064	MARY ALVAREZ GARCIA	6-12	34			
HEALY-MURPHY	(210) 223-2944		182	JANIE WHITELEY	9-12	170			
CHRISTUS SANTA ROSA	(210) 225-2406		184	MICHAEL RICHARDS	EE-12	-			
SEIDEL LEARNING CENTER	(210) 532-8811		186	MICHAEL RICHARDS	5-12	18			
ROY MAAS YOUTH ALTERNATIVES/THE BRIDGE	(210) 224-2582		194	MICHAEL JORDAN	1-12	11			
JUVENILE DETENT CTR	(210) 335-7865		195	MICHAEL JORDAN	3-12	151			
CHILDREN'S SHELTER OF SA	(210) 212-2500		201	MICHAEL JORDAN	PK-5	11			
JJAP INSTRUCTIONAL									
JJA	(210) 281-0768		020	LUIS DOMINGUEZ	4-12	-			
DAEP INSTRUCTIONAL									
ESTRADA ACHIEVEMENT CTR	(210) 438-6820		010	DONNIE WHITED	7-12	0			
JT BRACKENRIDGE DAEP	(210) 224-4916		180	JENNIFER MAESTAS	EE-6	0			
SOUTH SAN ANTONIO ISD 20	5622 RAY ELLISON BLVD SAN ANTONIO 78242-2214 PHONE - (210) 977-7000 FAX - (210) 977-7021	015-908		DR ABE SAAVEDRA		9960	1,381,959	.104	.041
REGULAR INSTRUCTIONAL									
SOUTH SAN ANTONIO H S	(210) 977-7400		001	LEE HERNANDEZ	9-12	2421			

Texas Public Schools and Charters, Directory, November 2015

County, district, region, school	Mailing address and phone number	Cnty.-dist. number	Sch. no.	County and district superintendents, principals	Grades	2014-15 enroll-ment	Appraised valuation (in \$ thousands)	Tax rate	
								Main-tenance	Bond
IMMIGRANT SHELTER	(210) 233-5985		040		PK-12	-			
DWIGHT MIDDLE	(210) 977-7300		041	YVONNE HERNANDEZ	6-8	469			
ALAN B SHEPARD MIDDLE	(210) 623-1875		042	CHRISELDA BAZALDUA	6-8	638			
ABRAHAM KAZEN MIDDLE	(210) 977-7150		043	PATTI ANNUNZIO	6-8	481			
ROBERT C ZAMORA MIDDLE	(210) 977-7278		044	ROSANNA CARMONA-MERCADO	6-8	579			
ATHENS EL	(210) 977-7475		101	DAVID ABUNDIS	EE-5	448			
HUTCHINS EL	(210) 977-7200		104	ELIZABETH MARTINEZ	EE-5	598			
KINDRED EL	(210) 977-7575		105	MARISA MENDEZ	EE-5	523			
PALO ALTO EL	(210) 977-7125		106	JUDITH BENAVIDEZ	EE-5	559			
PRICE EL	(210) 977-7225		107	FLORINDA CASTILLO	EE-5	475			
FRANK MADLA EL	(210) 645-3800		108	JOANN BUCHANAN	EE-5	736			
FIVE PALMS EL	(210) 645-3850		109	GREGORY MARTINEZ	EE-5	382			
NEIL ARMSTRONG EL	(210) 623-8787		110	JOSEPH CARRANZA	EE-5	481			
MIGUEL CARRILLO JR EL	(210) 977-7550		112	VALARIE GARCIA	EE-5	452			
ROY BENAVIDEZ EL	(210) 977-7175		113	JOHNNY DIAZ	EE-5	621			
HERNANDEZ LEARNING CENTER	(210) 977-7048		114	BERNADINE MARTINEZ	EE-PK	43			
ALTERNATIVE INSTRUCTIONAL									
SO SAN ANTONIO CAREER ED CTR	(210) 977-7350		003	CHARLES ERVIN	9-12	0			
JJAEI INSTRUCTIONAL									
BEXAR CO J J A E P	(210) 977-7000		037		5-12	-			
DAEP INSTRUCTIONAL									
ALTERNATIVE SCHOOL	(210) 977-7450		039	RUPERTO BECERRA	1-12	34			
SOMERSET ISD 20	P O BOX 279 SOMERSET 78069-0279 PHONE - (866) 852-9858 FAX - (866) 852-9860	015-909		DR SAUL HINOJOSA		3964	394,974	.117	.011
REGULAR INSTRUCTIONAL									
SOMERSET H S	(866) 852-9861		001	ANGELA DOMINGUEZ	9-12	1101			
EARLY COLLEGE LEADERSHIP ACADEMY (ECLA)	(866) 852-9858 ext:6120		006	BRANDON VAN VLECK	9-12	-			
SOMERSET J H	(866) 852-9862		041	ROSE CHAPA	7-8	560			
SOMERSET EL	(866) 852-9864 ext:6414		101	DEBORAH VAN BRUNT	1-4	709			
SOMERSET EARLY CHILDHOOD EL	(866) 852-9865		103	GENEVA SALINAS	EE-KG	348			
S/SGT MICHAEL P BARRERA VETERANS EL	(866) 465-8808		104	CHRISTINA TREVINO	EE-4	671			
SAVANNAH HEIGHTS INT	(866) 852-9863		105	JULIE RIEDEL	5-6	557			
ALTERNATIVE INSTRUCTIONAL									
SOMERSET ACADEMIC ACHIEVEMENT CENTER			007		9-12	0			
JJAEI INSTRUCTIONAL									
ATASCOSA CO ALTER	(830) 769-2925		002		5-12	-			
BEXAR COUNTY JUVENILE JUSTICE ACADEMY	(210) 335-8500		003		6-12	0			
NORTH EAST ISD 20	8961 TESORO DR SAN ANTONIO 78217 PHONE - (210) 407-0541 FAX - (210) 804-7017	015-910		DR BRIAN GOTTARDY		67971	30,631,882	.104	.040
REGULAR INSTRUCTIONAL									
LEE H S	(210) 356-0800		001	NICOLE FRANCO	9-12	2556			
MACARTHUR H S	(210) 356-7600		002	PETER MARTINEZ	9-12	2544			
CHURCHILL H S	(210) 356-0000		003	JUSTIN OXLEY	9-12	2981			
ROOSEVELT H S	(210) 356-2200		004	MELVIN ECHARD	9-12	2916			
MADISON H S	(210) 356-1400		005	DEBRA ACEVES-TORRES	9-12	3364			
REAGAN H S	(210) 356-1800		007	BRENDA SHELTON	9-12	3096			
INTERNATIONAL SCHOOL OF AMERICA	(210) 356-0900		009	EMILY BIESER	9-12	479			
JOHNSON H S	(210) 356-0400		014	JOHN MEHLBRECH	9-12	2945			
EISENHOWER MIDDLE	(210) 356-3500		041	JOHN SMITH	6-8	1162			
GARNER MIDDLE	(210) 356-3800		042	DAVID CROWE	6-8	992			
KRUEGER MIDDLE	(210) 356-4700		043	CYNTHIA RUBIO	6-8	1170			
NIMITZ MIDDLE	(210) 356-5300		044	DANA STOLHANDSKE	6-8	1123			
JACKSON MIDDLE	(210) 356-4400		045	ERIN DEASON	6-8	914			
WHITE MIDDLE	(210) 356-5900		046	CESAR URIBE	6-8	875			
WOOD MIDDLE	(210) 356-6200		047	CHRISTINE LOWAK	6-8	1042			
BRADLEY MIDDLE	(210) 356-2600		048	TODD BLOOMER	6-8	1169			
DRISCOLL MIDDLE	(210) 356-3200		049	STEVEN ZIMMERMAN	6-8	900			
BUSH MIDDLE	(210) 356-2900		050	GARY COMALANDER	6-8	1296			
TEJEDA MIDDLE	(210) 356-5600		056	JOHN BOJESCUL	6-8	1175			
LOPEZ MIDDLE	(210) 356-5000		057	ERIC WERNLI	6-8	1268			
HARRIS MIDDLE	(210) 356-4100		058	SEAN MAIKA	6-8	1338			
HILL MIDDLE	(210) 356-8000		059	RUDY JIMENEZ	6-8	868			
CASTLE HILLS EL	(210) 407-1800		101	BETSY ASHEIM	EE,KG-5	502			
COKER EL	(210) 407-2200		102	TIFFANY GILL	EE,KG-5	871			
COLONIAL HILLS EL	(210) 407-2400		103	JANA MASCARRO	EE,KG-5	738			
DELLVIEW EL	(210) 407-2600		104	KELLI NUNGESSER	EE-5	510			
EAST TERRELL HILLS EL	(210) 407-2800		105	CHRISTINE SALENGA	EE-5	671			
HARMONY HILLS EL	(210) 407-3800		106	DR IVONNA GONZALES	EE-5	682			
JACKSON-KELLER EL	(210) 407-4400		107	ANNA NICOLAI	EE,KG-5	882			
LARKSPUR EL	(210) 407-4600		108	JEFFREY OWENS	EE,KG-5	865			
NORTHWOOD EL	(210) 407-5400		109	JUNE SHARRER	EE,KG-5	460			
OAK GROVE EL	(210) 407-5600		110	HAROLD MASSEY	EE-5	440			

Texas Public Schools and Charters, Directory, November 2015

County, district, region, school	Mailing address and phone number	Cnty.-dist. number	Sch. no.	County and district superintendents, principals	Grades	2014-15 enrollment	Appraised valuation (in thousands)	Tax rate	
								Main-tenance	Bond
OLMOS EL	(210) 407-6000		111	GAILA BOOTH	EE-5	681			
RIDGEVIEW EL	(210) 407-6600		112	VERONICA GARZA	EE-5	760			
SERNA EL	(210) 407-7200		113	JOEL LUTHER	EE-5	602			
WALZEM EL	(210) 407-8400		114	RACHEL YATES	EE-5	770			
WEST AVENUE EL	(210) 407-8600		115	VICTOR SALDANA	EE,KG-5	343			
WILSHIRE EL	(210) 407-9400		116	STACY DEMING-GARCIA	EE-5	322			
WINDCREST EL	(210) 407-9600		117	JENNIFER BARTON	EE,KG-5	665			
CAMELOT EL	(210) 407-1400		118	WILMA PAYNE	EE,KG-5	558			
CLEAR SPRING EL	(210) 407-2000		119	CARLOS HOFFMAN	EE,KG-5	436			
REGENCY PLACE EL	(210) 407-6400		120	JANET VIELMA	EE,KG-5	650			
EL DORADO EL	(210) 407-3000		121	CHRISTOPHER SPECIA	EE-5	753			
MONTGOMERY EL	(210) 407-5000		122	ELIZABETH FISCHER	EE-5	632			
HIDDEN FOREST EL	(210) 407-4000		123	CODY MILLER	EE,KG-5	550			
WOODSTONE EL	(210) 407-9800		124	AUDREY GARCIA	EE,KG-5	857			
STAHL EL	(210) 407-7400		125	PITA CANALES	EE,KG-5	1004			
THOUSAND OAKS EL	(210) 407-8000		126	JENAE MAI	EE,KG-5	812			
NORTHERN HILLS EL	(210) 407-5200		127	RANDY BARR	EE-5	629			
REDLAND OAKS EL	(210) 407-6200		128	SHAWN HAYDEN	EE-5	505			
ENCINO PARK EL	(210) 407-3200		129	JOHN HINDS	EE,KG-5	626			
FOX RUN EL	(210) 407-3400		130	CYNTHIA JACOB	EE-5	834			
OAK MEADOW EL	(210) 407-5800		131	CYNTHIA DOCKERY	EE-5	510			
STONE OAK EL	(210) 407-7800		133	ELISABETH KRIMBILL	EE,KG-5	595			
LONGS CREEK EL	(210) 407-4800		134	GLENN FORDE	EE,KG-5	649			
HUEBNER EL	(210) 407-4200		135	CAROL PIERCE	EE,KG-5	712			
HARDY OAK EL	(210) 407-3600		136	LOLA FOLKES	EE,KG-5	754			
WETMORE EL	(210) 407-8800		137	AMERICA GONZALEZ-ROSAS	EE,KG-5	731			
ROYAL RIDGE EL	(210) 407-7000		138	DEBORAH JARVIS-HERNANDEZ	EE,KG-5	629			
ROAN FOREST EL	(210) 407-6800		139	MARTHA RODRIGUEZ-STAUVERT	EE-5	778			
CANYON RIDGE EL	(210) 407-1600		140	LAURA HUGGINS	EE-5	660			
STUEBING RANCH EL	(210) 407-7600		141	MARIO GUILLEN	EE,KG-5	941			
BULVERDE CREEK	(210) 407-1000		142	MICHELLE MCCOY	EE,KG-5	923			
WILDERNESS OAK EL	(210) 407-9200		143	STACIA FITZSIMON	EE,KG-5	719			
TUSCANY HEIGHTS	(210) 407-8200		144	TARA BAILEY	EE,KG-5	837			
CIBOLO GREEN	(210) 407-1200		145	ADAM SCHWAB	EE,KG-5	1037			
LAS LOMAS EL	(210) 356-7000		146	ALAN ROCHKUS	EE,KG-5	537			
VINEYARD RANCH EL	(210) 356-7200		147	TAMARA VAN CLEAVE	EE-5	842			
ALTERNATIVE INSTRUCTIONAL									
ACADEMY OF CREATIVE ED	(210) 407-0740		008	CHRISTOPHER THROM	9-12	158			
HOMEBASED COMP ED	(210) 407-0750		054	TYLER SHOESMITH	6-12	5			
HOMEBOUND	(210) 407-0185		070	CAROL BUSHNELL	EE-12	48			
JJAEP INSTRUCTIONAL									
NORTH EAST J J A E P	(210) 804-7000		022	ANN MCNABB	6-12	23			
DAEP INSTRUCTIONAL									
ALTER H S	(210) 356-7400		012	BILL FISH	9-12	62			
ALTER MIDDLE	(210) 356-7400		053	BILL FISH	6-8	28			
ALTERNATIVE EL	(210) 407-9400		160	STACY DEMING-GARCIA	EE-5	10			
EAST CENTRAL ISD 20	6634 NEW SULPHUR SPRINGS RD SAN ANTONIO 78263-9701 PHONE : (210) 648-7861 FAX : (210) 648-0931	015-911		ROLAND TOSCANO		9836	2,583,912	.104	.024
REGULAR INSTRUCTIONAL									
EAST CENTRAL H S	(210) 649-2951		001	SHANE MCKAY	9-12	2943			
OAK CREST INT	(210) 648-9484		041	BRENDA LAW	4-5	705			
SALADO INT	(210) 648-3310		042	TERESA TRIANA	4-5	753			
EAST CENTRAL HERITAGE MIDDLE	(210) 648-4546		043	MARY ALICE MCCULLOUGH	6-8	1150			
LEGACY MIDDLE	(210) 648-3118		044	DAMON TRAINER	6-8	1146			
JOHN GLENN EL	(210) 649-2021		101	DARLENE GORHUM	EE-3	615			
HARMONY EL	(210) 633-0231		102	DEBBIE GRAMS	EE,KG-3	551			
PECAN VALLEY EL	(210) 333-1230		103	ESMERALDA CARR	EE-3	537			
SINCLAIR EL	(210) 648-4620		104	JANICE WILLIAMS	EE,KG-3	618			
EAST CENTRAL DEV CTR	(210) 633-3020		105	KRISTIN WURZBACH	EE-PK	206			
HIGHLAND FOREST EL	(210) 333-7385		106	IRMA JEAN WILLIAMS	EE,KG-3	526			
ALTERNATIVE INSTRUCTIONAL									
BEXAR COUNTY LRN CTR	(210) 335-1745		005	MEREDITH ROKAS	6-12	52			
JJAEP INSTRUCTIONAL									
BEXAR CO J J A E P	(210) 648-7861		004		6-12	-			
WILSON COUNTY BOOT CAMP	(210) 648-7861		006		2-12	-			
DAEP INSTRUCTIONAL									
EAST CENTRAL CHOICE PROGAM	(210) 648-7861		003		2-12	26			
SOUTHWEST ISD 20	11914 DRAGON LN SAN ANTONIO 78252-2647 PHONE : (210) 622-4731 FAX : (210) 622-4301	015-912		DR LLOYD VERSTUYFT		13524	2,034,587	.104	.043
REGULAR INSTRUCTIONAL									
SOUTHWEST H S	(210) 622-4500		001	PAUL BLACK	9-12	3545			
NEW H S			005		9-12	0			

Texas Public Schools and Charters, Directory, November 2015

County, district, region, school	Mailing address and phone number	Cnty.-dist. number	Sch. no.	County and district superintendents, principals	Grades	2014-15 enrollment	Appraised valuation (in \$ thousands)	Tax rate	
								Maintenance	Bond
RONALD E MCNAIR MIDDLE	(210) 622-4480		041	JOSEPH GUIDRY	6-8	1164			
SHARON CHRISTA MCAULIFFE MIDDLE	(210) 623-6260		042	ADRIAN RAMIREZ	6-8	918			
FRANCIS R SCOBEE MIDDLE	(210) 645-7500		044	DARIN KASPER	6-8	988			
NEW MIDDLE			045		6-8	0			
SOUTHWEST EL	(210) 622-4420		101	PAMELA DAHLQUIST	EE-5	725			
SUN VALLEY EL	(210) 645-7570		102	VERONICA CUENCA-WILSON	EE-5	643			
INDIAN CREEK EL	(210) 623-6520		103	MONICA MUNOZ	EE-5	615			
BOB HOPE EL	(210) 927-8180		104	BRIAN PENNARTZ	EE-5	409			
SKY HARBOUR EL	(210) 623-6580		105	ODILIA MARTINEZ	EE-5	649			
HIDDEN COVE EL	(210) 623-6220		106	TERRI SOLIS	EE-5	539			
BIG COUNTRY EL	(210) 645-7560		107	WENDY QUILLIN	EE-5	711			
ELM CREEK EL	(210) 622-4430		108	J ROJAS	EE-5	665			
KRIEWALD RD EL	(210) 645-7550		109	ROSIE HIDALGO	EE-5	585			
SPICEWOOD PARK EL	(210) 622-4999		110	KRISTA NAIL	EE-5	515			
MEDIO CREEK EL	(210) 622-4950		111	JANIE GOMEZ	EE-5	673			
ALTERNATIVE INSTRUCTIONAL									
SOUTHWEST ACADEMY	(210) 622-4750		011	JUAN PEREZ	6-12	-			
JJAEP INSTRUCTIONAL									
BEXAR CO J J A E P	(210) 281-0784		003		6-12	-			
LACKLAND ISD 20	2460 KENLY AVE BLDG 8265 SAN ANTONIO 78236-1244 PHONE - (210) 357-5000 FAX - (210) 357-5050	015-913		DR BURNIE ROPER, JR		884	0	.000	.000
REGULAR INSTRUCTIONAL									
VIRGINIA ALLRED STACEY JR/SR H S	(210) 357-5100		001	STEPHANIE MICKEY	7-12	287			
LACKLAND EL	(210) 357-5053		101	TERESA LEIJA	EE-6	597			
FT SAM HOUSTON ISD 20	4005 WINANS RD SAN ANTONIO 78234-1497 PHONE - (210) 368-8701 FAX - (210) 368-8741	015-914		DR GAIL SILLER		1514	0	.000	.000
REGULAR INSTRUCTIONAL									
ROBERT G COLE MIDDLE/HIGH SCHOOL	(210) 368-8730		001	ISABELL CLAYTON	6-12	677			
FT SAM HOUSTON EL	(210) 368-8800		101	TONYA HYDE	EE-5	837			
NORTHSIDE ISD 20	5900 EVERS RD SAN ANTONIO 78238-1699 PHONE - (210) 397-8500 FAX - (210) 706-8772	015-915		DR BRIAN WOODS		103606	38,169,341	.104	.034
REGULAR INSTRUCTIONAL									
HOLMES H S	(210) 397-7000		001	ADA BOHLKEN	9-12	2808			
JAY H S	(210) 397-2700		002	ROBERT HARRIS	9-12	2929			
MARSHALL H S	(210) 397-7100		003	SUSAN CLEVELAND	9-12	2682			
CLARK H S	(210) 397-5150		005	DR JERRY WOODS	9-12	2815			
HEALTH CAREERS H S	(210) 397-5400		006	LINDA BURK	9-12	852			
TAFT H S	(210) 397-6000		007	TOMMY GARCIA	9-12	2901			
O'CONNOR H S	(210) 397-4800		016	JACQUELINE HORRAS	9-12	3094			
WARREN H S	(210) 397-4200		019	DAVID EMPSON	9-12	3052			
STEVENS H S	(210) 397-6450		022	HAROLD MALDONADO	9-12	2866			
BRANDEIS H S	(210) 397-8200		023	DR GERI BERGER	9-12	2593			
BRENNAN H S	(210) 398-1250		024	GERARDO MARQUEZ	9-12	2455			
JOHN MARSHALL HARLAN H S	(210) 397-8500		025		9-12	0			
NEFF MIDDLE	(210) 397-4100		041	YVONNE CORREA	6-8	1211			
RAYBURN MIDDLE	(210) 397-2150		042	DR SCOTT MCKENZIE	6-8	978			
ROSS MIDDLE	(210) 397-6350		043	LISA MCCONOGHY	6-8	1116			
JONES MIDDLE	(210) 397-2100		044	WENDY REYES	6-8	1224			
HOBBY MIDDLE	(210) 397-6300		045	LAWRENCE CARRANCO	6-8	1004			
PEASE MIDDLE	(210) 397-2950		046	KATHERINE LYSSY	6-8	1139			
STEVENSON MIDDLE	(210) 397-7300		047	CHUCK BALDRIDGE	6-8	1361			
RUDDER MIDDLE	(210) 397-5000		048	DR MARY JEWELL	6-8	1050			
ZACHRY MIDDLE	(210) 397-7400		049	SUSAN ALLAIN	6-8	1076			
STINSON MIDDLE	(210) 397-3600		050	LOURDES MEDINA	6-8	1115			
JORDAN MIDDLE	(210) 397-6150		051	JENNIFER ALVAREZ	6-8	1353			
CONNALLY MIDDLE	(210) 397-1000		052	CORNELIUS PHELPS	6-8	1049			
RAWLINSON MIDDLE	(210) 397-4900		053	MARK RUSTAN	6-8	1152			
LUNA MIDDLE	(210) 397-5300		054	LISA RICHARD	6-8	1242			
JEFFERSON MIDDLE	(210) 397-3700		055	KEVIN KEARNES	6-8	1451			
VALE MIDDLE	(210) 397-5700		056	DANA GILBERT-PERRY	6-8	1349			
GARCIA MIDDLE	(210) 397-8400		057	ERIC TOBIAS	6-8	1483			
BRISCOE MIDDLE	(210) 398-1100		058	JAVIER MARTINEZ	6-8	824			
FOLKS MIDDLE	(210) 398-1600		059	BARRY PEREZ	6-8	700			
BERNAL MIDDLE	(210) 398-1900		060	GLENDA MUNSON	6-8	618			
CABLE EL	(210) 397-2850		101	ROSIE SILLER-SCHULTZ	EE-5	746			
GLENN EL	(210) 397-2250		102	DR BENITO RESENDIZ	EE-5	682			
GLENDAKS EL	(210) 397-2300		103	MARIA ELENA MEZA	EE-5	671			
HELOTES EL	(210) 397-3800		104	RHONDA JOHNSON	EE-5	375			
HULL EL	(210) 397-0950		105	PATRICIA NORIEGA	EE-5	662			

Texas Public Schools and Charters, Directory, November 2015

County, district, region, school	Mailing address and phone number	Cnty.-dist. number	Sch. no.	County and district superintendents, principals	Grades	2014-15 enrollment	Appraised valuation (in \$ thousands)	Tax rate	
								Main-tenance	Bond
ALLEN EL	(210) 397-0800		106	ERIKA ZAGALA	EE-5	576			
FISHER EL	(210) 397-4450		107	JEFF DAVENPORT	EE-5	866			
LEON VALLEY EL	(210) 397-4650		108	REBECCA BARRON-FLORES	EE-5	663			
LOCKE HILL EL	(210) 397-1600		109	CATHERINE COWAN	EE-5	681			
GLASS EL	(210) 397-1950		111	PATRICIA LAMBERT	EE-5	599			
POWELL EL	(210) 397-0450		112	PRISCILLA PAUL	EE-5	548			
VALLEY HI EL	(210) 397-0350		113	PAULA HARRIS	EE-5	444			
WESTWOOD TERRACE EL	(210) 397-0300		114	TOM KNAPP	EE-5	634			
COLONIES NORTH EL	(210) 397-1700		115	KRIS COTTON	EE-5	741			
VILLARREAL EL	(210) 397-5800		116	APRIL MATA	EE-5	795			
MEADOW VILLAGE EL	(210) 397-0650		117	SALLIE FREDERICK	EE-5	662			
OAK HILLS TERRACE EL	(210) 397-0550		118	KENDRA MERRELL	EE-5	590			
HOWSMAN EL	(210) 397-2350		119	THOMAS BUENTE	EE-5	740			
PASSMORE EL	(210) 397-0500		122	VERONICA ARTEAGA	EE-5	590			
ADAMS HILL EL	(210) 397-1400		123	ANNETTE CASTILLO-ROBINSON	EE-5	580			
ESPARZA EL	(210) 397-1850		124	WILLIAM NAVIN	EE-5	702			
BOONE EL	(210) 397-1450		125	MANUELA HABERER	EE-5	638			
CARLOS COON EL	(210) 397-7250		128	MARY MENDOZA	EE-5	900			
MURNIN EL	(210) 397-4550		130	AMBER FREEMAN	EE-5	915			
LINTON EL	(210) 397-0750		131	JUAN PEREZ	EE-5	619			
TIMBERWILDE EL	(210) 397-0400		132	TOD KUENNING	EE-5	812			
BRAUN STATION EL	(210) 397-1550		134	JACK FUNKHOUSER	EE-5	588			
CODY EL	(210) 397-1650		135	KITTIYA JOHNSON	EE-5	766			
NORTHWEST CROSSING EL	(210) 397-0600		136	PAUL MORENO	EE-5	613			
KNOWLTON EL	(210) 397-2600		138	GILBERT RIOS	EE-5	700			
FORESTER EL	(210) 397-0200		141	KELLY MANTLE	EE-5	1001			
SCOBEE EL	(210) 397-0700		143	RON TATSCH	EE-5	609			
GALM EL	(210) 397-1150		144	JILL HOLMES	EE-5	707			
ELROD EL	(210) 397-1800		145	MARK GARCIA	EE-5	558			
WANKE EL	(210) 397-6700		148	CLAUDIA LIZCANO	EE-5	871			
THORNTON EL	(210) 397-3950		149	JUSTIN BLEDSOE	EE-5	700			
BRAUCHLE EL	(210) 397-1550		150	ADRIANA GARZA	EE-5	616			
FERNANDEZ EL	(210) 397-1900		151	CHASILEIGH SOUTHWORTH	EE-5	663			
LEON SPRINGS EL	(210) 397-4400		152	DR KATHY DODGE-CLAY	EE-5	401			
EVERS EL	(210) 397-2550		156	TALIA HERNANDEZ	EE-5	1002			
MAY EL	(210) 397-2000		157	GERALDINA BENITEZ	EE-5	550			
MCDERMOTT EL	(210) 397-5100		158	BELINDA TREVINO	EE-5	815			
MYERS EL	(210) 397-6650		160	TESILLA SOLIZ	EE-5	738			
STUEBING EL	(210) 397-4350		161	DR MARY USREY	EE-5	531			
MICHAEL EL	(210) 397-3900		162	MELISSA LOPEZ-BROUSE	EE-5	828			
CARSON EL	(210) 397-1100		165	LORI SHAW	EE-5	650			
BURKE EL	(210) 397-1300		166	MISTY KNAPP	EE-5	508			
RABA EL	(210) 397-1350		167	VICTOR RAGA	EE-5	787			
LEWIS EL	(210) 397-2650		168	ANGELA FRY	EE-5	794			
RHODES EL	(210) 397-4000		169	ROBERT LEHR	EE-5	650			
NICHOLS EL	(210) 397-4050		170	SONYA KIRKHAM	EE-5	512			
DRIGGERS EL	(210) 397-5900		171	MARY HELEN COVER	EE-5	633			
CARNAHAN EL	(210) 397-5850		177	ANDI SOSA	EE-5	663			
AUE EL	(210) 397-6750		178	KATHRYN HAYES	EE-5	651			
SCARBOROUGH EL	(210) 397-8000		179	JEANNINE KEARNES	EE-5	788			
BEARD EL	(210) 397-6600		180	BLANCA HEMANN	EE-5	861			
BLATTMAN EL	(210) 397-4600		181	DONNA GAVEGAN	EE-5	570			
OTT EL	(210) 397-5550		182	MADELINE RODRIGUEZ	EE-5	756			
WARD EL	(210) 397-6800		183	SUNDAY NELSON-KAMINSKY	EE-5	890			
HATCHETT EL	(210) 397-6850		184	DR ADAM BOCK	EE-5	841			
MEAD EL	(210) 397-1750		185	ANNETTE LOPEZ	EE-5	849			
KRUEGER EL	(210) 397-3850		186	MICKI BELKO	EE-5	1071			
LANGLEY EL	(210) 397-0150		187	LETICIA RAMIREZ	EE-5	775			
HOFFMANN EL	(210) 397-8350		188	CARRIE SOUYRES	EE-5	896			
MARTIN EL	(210) 398-1400		189	EVELYN COBARRUVIAS	EE-5	797			
KUENTZ EL	(210) 397-8050		191	LORI GALLEGOS	EE-5	798			
BEHLAU EL	(210) 398-1000		192	JODY FRIES	EE-5	820			
FRANKLIN EL	(210) 398-1700		193	BRENDA GALLARDO	EE-5	559			
MIRELES EL	(210) 398-1500		195	NORMA FARRELL	EE-5	996			
HENDERSON EL	(210) 398-1050		198	THOMAS MACKKEY	EE-5	645			
GROSENBACHER EL			224		EE-5	0			
LIECK EL	(210) 398-1450		225	RACHEL DELGADO	EE-5	697			
RANDALL H FIELDS EL	(210) 397-8500		226		EE-5	0			
BOLDT EL	(210) 398-2000		227	DEBRA PINON	EE-5	0			
BENNIE L COLE EL	(210) 397-8500		228		EE-5	0			
MCANDREW EL	(210) 398-1750		230	DE'ANN UPRIGHT	EE-5	249			
ELLISON EL	(210) 398-1850		234	CARIN ADERMANN	EE-5	469			
LOS REYES EL	(210) 398-1200		236	KATHLEEN GORSCHKE	EE-5	449			
ALTERNATIVE INSTRUCTIONAL									
HOLMGREEN CENTER	(210) 397-5460		004	SHARON SPENCER	EE-12	194			
CHAVEZ EXCEL ACADEMY	(210) 397-8120		011	DARREN CALVERT	11-12	94			
REDDIX CENTER	(210) 397-2401		013	ROBIN FIELDS	EE-12	237			

Texas Public Schools and Charters, Directory, November 2015

County, district, region, school	Mailing address and phone number	Cnty.-dist. number	Sch. no.	County and district superintendents, principals	Grades	2014-15 enrollment	Appraised valuation (in \$ thousands)	Tax rate	
								Main-tenance	Bond
HOMEBOUND	(210) 397-8810		133	LYNN MILLER	EE-12	0			
NISD INTERVENTION	(210) 678-2989		203	BRENDA FAZ-VILLARREAL	EE-12	0			
SCHOOL AGED PARENTING PROGRAM			205	LISA DELGADO	EE	0			
PUPIL PERSONNEL CAMPUS	(210) 397-8695		250	DR VICKY SULLIVAN	EE-12	72			
JJAEP INSTRUCTIONAL									
NISD BEXAR COUNTY JJA	(210) 281-0764		039	JOE INMAN	4-12	14			
DAEP INSTRUCTIONAL									
ALTERNATIVE H S	(210) 397-7080		008	DR DARRELL RICE	9-12	89			
DAEP AT HOLMGREEN	(210) 397-5460		035	KRISTA GARCIA	1-12	12			
ALTERNATIVE MIDDLE SOUTH	(210) 397-6900		061	DR KAREN PETERSON	6-8	28			
ALTERNATIVE MIDDLE NORTH	(210) 397-2070		062	DR KAREN PETERSON	K6-8	12			
JUDSON ISD 20	8012 SHIN OAK LIVE OAK 78233-2457 PHONE - (210) 945-5100 FAX - (210) 945-6900	015-916		DR CARL MONTOYA		23340	6,814,414	.104	.039
REGULAR INSTRUCTIONAL									
JUDSON H S	(210) 945-1100		001	JESUS HERNANDEZ, III	9-12	3628			
KAREN WAGNER H S	(210) 662-5000		008	DONALD STEWART	9-12	2274			
JUDSON EARLY COLLEGE ACADEMY	(210) 945-5100		009	MICHAEL MCFALLS	9-12	456			
EVANS ROAD H S	(210) 945-5100		010	CHRISTINA CLARK	9	0			
KIRBY MIDDLE	(210) 661-1140		041	MARY DUHART-TOPPEN	6-8	869			
KITTY HAWK MIDDLE	(210) 945-1220		042	RODNEY VIGIL	6-8	1298			
WOODLAKE HILLS MIDDLE	(210) 661-1110		043	DANIEL BROOKS	6-8	956			
HENRY METZGER MIDDLE	(210) 662-2210		044	CAROLYN ROSS	6-8	967			
JUDSON MIDDLE	(210) 357-0801		045	THEODORE HAYNES	6-8	1015			
CONVERSE EL	(210) 945-1210		101	MARY KAY TYSON	EE-5	673			
HOPKINS EL	(210) 661-1120		102	TERRY COMBS	EE-5	847			
ED FRANZ EL	(210) 655-6241		103	BEVERLY BROOM	EE-5	453			
CORONADO VILLAGE EL	(210) 945-5110		104	CYNTHIA DAVIS	EE-5	389			
PARK VILLAGE EL	(210) 637-4890		105	GREGORY MIHLER	EE-5	600			
CRESTVIEW EL	(210) 656-5900		106	YVONNE MUNOZ	EE-5	568			
WOODLAKE EL	(210) 945-3920		107	DR JULIA BATTLE	EE-5	712			
OLYMPIA EL	(210) 945-5113		109	DR TERRI LEBLEU	EE-5	471			
SPRING MEADOWS EL	(210) 662-1050		110	COURTNEY MORAWSKI	EE-5	661			
MILLER POINT EL	(210) 590-3110		111	BARBARA SMEJKAL	EE-5	612			
CANDLEWOOD EL	(210) 662-1060		112	JEROME JOHNSON	EE-5	670			
ELOLF EL	(210) 661-1130		113	RENEE ROYAL	EE-5	705			
WILLIAM PASCHALL EL	(210) 666-4113		114	JULIE MAY	EE-5	775			
MARY LOU HARTMAN	(210) 590-3080		115	DAVID GARCIA	EE-5	801			
RICARDO SALINAS EL	(210) 659-5045		116	MARTIN SILVERMAN	EE-5	624			
JAMES L MASTERS	(210) 945-1150		117	TRACEY VALREE	EE-5	757			
ROLLING MEADOWS EL	(210) 945-5700		118	ERIKA GARZA	EE-5	761			
COPPERFIELD EL	(210) 619-0460		119	GERRIE SPELLMAN	EE-5	650			
ALTERNATIVE INSTRUCTIONAL									
JUDSON LEARNING ACAD	(210) 651-4080		003	ANTHONY WILLARD	9-12	85			
JJAEP INSTRUCTIONAL									
BEXAR CO J J A E P	(210) 281-0764		006		6-12	-			
DAEP INSTRUCTIONAL									
ALTER SCH	(210) 945-6730		005	MARSHA BELLINGER	6-12	46			
SOUTHSIDE ISD 20	1460 MARTINEZ LOSOYA RD SAN ANTONIO 78221-9648 PHONE - (210) 882-1600 ext:5105 FAX - (210) 626-0101	015-917		MELONIE INGLEHART-HAMMONDS		5335	1,135,606	.115	.022
REGULAR INSTRUCTIONAL									
SOUTHSIDE H S	(210) 882-1606		001	HECTOR ESQUIVEL	9-12	1432			
JULIUS L MATTHEY MIDDLE	(210) 882-1601		041	STACI WEAVER	7-8	768			
W M PEARCE PRI	(210) 882-1605		102	BRENDA GONZALEZ	EE-4	539			
LOSOYA INT	(210) 882-1602		103	ADRIANA BERMEA	5-6	762			
HERITAGE EL	(210) 882-1607		104	ELISE PUENTE	EE-4	572			
FREEDOM EL	(210) 882-1603		105	THOMASINA MONTANA	EE-4	621			
JULIAN C GALLARDO EL	(210) 882-1609		106	JON OROZCO	EE-4	621			
JJAEP INSTRUCTIONAL									
BEXAR CO J J A E P			003		6-12	0			
DAEP INSTRUCTIONAL									
SOUTHSIDE ALTER CTR	(210) 882-1604		002	LARRY VILLAREAL	1-12	20			
016 BLANCO COUNTY		016							
JOHNSON CITY ISD 13	P O BOX 498 JOHNSON CITY 78636-0498 PHONE - (830) 868-7410 FAX - (830) 868-7375	016-901		DAVID SHANLEY		683	620,934	.104	.011
REGULAR INSTRUCTIONAL									
LYNDON B JOHNSON H S	(830) 868-4025		001	JULIE STORER	9-12	231			
LYNDON B JOHNSON MIDDLE	(830) 868-9025		041	CAMMIE OCKMAN	5-8	201			

Texas Public Schools and Charters, Directory, November 2015

County, district, region, school	Mailing address and phone number	Cnty.-dist. number	Sch. no.	County and district superintendents, principals	Grades	2014-15 enrollment	Appraised valuation (in \$ thousands)	Tax rate	
								Main-tenance	Bond
LYNDON B JOHNSON EL	(830) 868-4028		101	SHANNON HELMKE	EE-4	251			
BLANCO ISD 13	814 ELEVENTH ST BLANCO 78606 PHONE - (830) 833-4414 FAX - (830) 833-2019	016-902		DR BUCK FORD		998	730,858	.104	.015
REGULAR INSTRUCTIONAL									
BLANCO H S	(830) 833-4337		001	CASEY HOLLOWOM	9-12	288			
BLANCO MIDDLE	(830) 833-5570		041	KEITHA ST CLAIR	6-8	224			
BLANCO EL	(830) 833-4338		101	JOWIE WALKER	EE-5	486			
017 BORDEN COUNTY		017							
BORDEN COUNTY ISD 17	P O BOX 95 GAIL 79738-0095 PHONE - (806) 756-4313 FAX - (806) 756-4310	017-901		BILLY COLLINS		249	940,993	.104	.028
REGULAR INSTRUCTIONAL									
BORDEN COUNTY SCHOOL	(806) 756-4313		001	WILLIAM MCMEANS	EE,KG-12	249			
DAEP INSTRUCTIONAL									
LAMESA DAEP			002	WILLIAM MCMEANS	9-12	0			
018 BOSQUE COUNTY		018							
CLIFTON ISD 12	1102 KEY AVE CLIFTON 76634-1029 PHONE - (254) 675-2827 ext:1825 FAX - (254) 675-4351	018-901		RHODA WHITE		1026	662,952	.104	.009
REGULAR INSTRUCTIONAL									
CLIFTON H S	(254) 675-1845		001	BECKY BURNETT	9-12	318			
CLIFTON MIDDLE	(254) 675-1856		041	ANDY BALL	6-8	215			
CLIFTON EL	(254) 675-1871		101	FERRELL YEOKUM	EE-5	493			
MERIDIAN ISD 12	P O BOX 349 MERIDIAN 76665-0349 PHONE - (254) 435-2081 FAX - (254) 435-2025	018-902		JOHN HORAK		494	159,235	.104	.030
REGULAR INSTRUCTIONAL									
MERIDIAN H S	(254) 435-2723		001	PAUL BOOTH	6-12	259			
MERIDIAN EL	(254) 435-2731		101	KIM EDWARDS	EE-5	235			
MORGAN ISD 12	P O BOX 300 MORGAN 76671-0300 PHONE - (254) 635-2311 FAX - (254) 635-2224	018-903		JOHN BRYANT		108	58,388	.104	.000
REGULAR INSTRUCTIONAL									
MORGAN SCHOOL	(254) 635-2311		001	JUAN RAMIREZ, JR	EE-12	108			
VALLEY MILLS ISD 12	P O BOX 518 VALLEY MILLS 76689-0518 PHONE - (254) 932-5210 FAX - (254) 932-6601	018-904		DR JUDI WHITIS		621	200,970	.104	.027
REGULAR INSTRUCTIONAL									
VALLEY MILLS H S	(254) 932-5251		001	JASON SANSOM	9-12	188			
VALLEY MILLS J H	(254) 932-5251		041	JASON SANSOM	7-8	101			
VALLEY MILLS EL	(254) 932-5526		101	CHRIS DOWDY	EE-6	332			
JJAEP INSTRUCTIONAL									
MCLENNAN COUNTY CHALLENGE ACADEMY	(254) 932-5210		004		5-12	0			
DAEP INSTRUCTIONAL									
VALLEY MILLS DAEP	(254) 932-5210		005		PK-12	0			
WALNUT SPRINGS ISD 12	P O BOX 63 WALNUT SPRINGS 76690-0063 PHONE - (254) 797-2132 FAX - (254) 797-2191	018-905		PAT GARRETT		172	72,430	.090	.000
REGULAR INSTRUCTIONAL									
WALNUT SPRINGS SCHOOL	(254) 797-2133		003	MICHELE GARZA	EE-12	172			
DAEP INSTRUCTIONAL									
WALNUT SPRINGS DAEP			004		KG-12	0			
IREDELL ISD 12	P O BOX 39 IREDELL 76649-0039 PHONE - (254) 364-2411 FAX - (254) 364-2206	018-906		PATRICK MURPHY		134	118,827	.104	.006
REGULAR INSTRUCTIONAL									
IREDELL SCHOOL	(254) 364-2411		001	PATRICK MURPHY	EE-12	134			
KOPPERL ISD 12	P O BOX 67 KOPPERL 76652-0067	018-907		KENNETH BATEMAN		232	103,121	.104	.002

Texas Public Schools and Charters, Directory, November 2015

County, district, region, school	Mailing address and phone number	Cnty.-dist. number	Sch. no.	County and district superintendents, principals	Grades	2014-15 enroll- ment	Appraised valuation (in \$ thousands)	Tax rate	
								Main- tenance	Bond
REGULAR INSTRUCTIONAL KOPPERL SCHOOL	PHONE - (254) 889-3502 ext:221 FAX - (254) 889-3443 (254) 889-3502		001	KATRINA ADCOCK	EE-12	232			
CRANFILLS GAP ISD 12	P O BOX 67 CRANFILLS GAP 76637-0067 PHONE - (254) 597-2505 FAX - (254) 597-0001	018-908		VINCENT GILBERT		125	75,657	.104	.000
REGULAR INSTRUCTIONAL CRANFILLS GAP SCHOOL	(254) 597-2505		001	MONTI PARCHMAN	EE-12	125			
019 BOWIE COUNTY		019							
BOWIE COUNTY 08	BOX 607 NEW BOSTON 75570-0607 PHONE - (903) 628-2071 FAX - (903) 628-2907	019-000				0	0	.000	.000
DEKALB ISD 08	101 W MAPLE ST DEKALB 75559-1614 PHONE - (903) 667-2566 ext:1001 FAX - (903) 667-3791	019-901		DR JOHN BOOTH		801	172,994	.117	.000
REGULAR INSTRUCTIONAL DEKALB H S	(903) 667-2422 ext:2001		001	NEILAN HENSLEY	9-12	245			
DEKALB MIDDLE	(903) 667-2834 ext:3001		041	CLAYTON LITTLE	5-8	217			
DEKALB EL	(903) 667-2328 ext:4001		102	CYNTHIA MATTESON	EE-4	330			
DAEP INSTRUCTIONAL NEW BOSTON DAEP	(903) 628-6574		002	JAMES WESTFALL	PK-12	9			
HOOKS ISD 08	100 E 5TH ST HOOKS 75561 PHONE - (903) 547-6077 ext:1025 FAX - (903) 547-2943	019-902		RONNIE THOMPSON		857	143,978	.117	.024
REGULAR INSTRUCTIONAL HOOKS H S	(903) 547-2215		002	SHANE KRUEGER	9-12	289			
HOOKS J H	(903) 547-2568		041	CRAIG MAHAR	5-8	253			
HOOKS EL	(903) 547-2291		102	JEAN TROUT	EE-4	315			
MAUD ISD 08	P O BOX 1028 MAUD 75567-1028 PHONE - (903) 585-2219 FAX - (903) 585-5451	019-903		CHARLES MARTIN		484	56,032	.117	.004
REGULAR INSTRUCTIONAL MAUD SCHOOL	(903) 585-2219		001	MICHAEL HEDGES SCOTT SANDERS	EE-12	484			
DAEP INSTRUCTIONAL NEW BOSTON DAEP			002		6-12	0			
NEW BOSTON ISD 08	201 RICE ST NEW BOSTON 75570-2389 PHONE - (903) 628-2521 FAX - (903) 628-8990	019-905		DR ROSE NESHYBA		1372	394,154	.117	.024
REGULAR INSTRUCTIONAL NEW BOSTON H S	(903) 628-6551		001	MARK SCHROEDER	9-12	381			
NEW BOSTON MIDDLE	(903) 628-6588		041	DENISE DAVIS	6-8	316			
CRESTVIEW EL	(903) 628-6521		101	ANGELA HASTINGS	3-5	271			
OAKVIEW PRI SCHOOL	(903) 628-8900		103	PATTY GREEN	EE-2	404			
DAEP INSTRUCTIONAL NEW BOSTON DAEP			002	BRIAN WILLIAMS	PK-12	0			
REDWATER ISD 08	P O BOX 347 REDWATER 75573 PHONE - (903) 671-3481 FAX - (903) 671-2019	019-906		KATHY ALLEN		1148	211,615	.117	.010
REGULAR INSTRUCTIONAL REDWATER H S	(903) 671-3421		001	RHONDA ROBERTS	9-12	343			
REDWATER J H	(903) 671-3227		041	LEE CORBIN	7-8	199			
REDWATER EL	(903) 671-3425		101	EMILY LEE	EE-3	375			
REDWATER MIDDLE	(903) 671-3412		102	LINDSAY CRAIN	4-6	231			
DAEP INSTRUCTIONAL NEW BOSTON DAEP	(903) 628-6574		002		6-12	0			
TEXARKANA ISD 08	4241 SUMMERHILL RD TEXARKANA 75503-2733 PHONE - (903) 794-3651 FAX - (903) 792-2632	019-907		PAUL NORTON		7200	1,855,999	.117	.017
REGULAR INSTRUCTIONAL TEXAS H S	(903) 794-3891		002	BRAD BAILEY	9-12	1845			

Texas Public Schools and Charters, Directory, November 2015

County, district, region, school	Mailing address and phone number	Cnty.-dist. number	Sch. no.	County and district superintendents, principals	Grades	2014-15 enrollment	Appraised valuation (in \$ thousands)	Tax rate	
								Maintenance	Bond
TEXAS MIDDLE	(903) 793-5631		042	TIM LAMBERT	6-8	1482			
HIGHLAND PARK EL	(903) 794-8001		105	JENNIFER CROSS	EE-5	401			
HERON JONES EARLY LITERACY CENTER	(903) 793-4871		107	MELODIE WHITE	KG-2	402			
WESTLAWN EL	(903) 223-4252		108	TARYN WELLS	3-5	325			
NASH EL	(903) 838-4321		109	PATTI O'BANNON	EE-5	694			
SPRING LAKE PARK EL	(903) 794-7525		111	ANNE SLADE	EE-5	411			
WAKE VILLAGE EL	(903) 838-4261		113	MINDY GENNINGS	EE-5	743			
PAUL LAURENCE DUNBAR EARLY EDUCATION CENTER	(903) 794-8112		115	LAKESHA TAYLOR	EE-PK	307			
MARTHA & JOSH MORRIS MATH & ENGINEERING EL	(903) 791-2262		116	BRANDY DEBENPORT	KG-5	394			
NEW EL			117		PK-5	0			
ALTERNATIVE INSTRUCTIONAL OPTIONS	(903) 793-5632		003	MARSHA BURRIS	9-12	96			
LIBERTY-EYLAU ISD 08	2901 LEOPARD DR TEXARKANA 75501-7817 PHONE - (903) 832-1535 FAX - (903) 838-9444	019-908		ROGER HAILEY		2560	518,834	.117	.009
REGULAR INSTRUCTIONAL									
LIBERTY-EYLAU H S	(903) 832-1535		001	KENDRICK SMITH	9-12	706			
LIBERTY-EYLAU MIDDLE	(903) 838-5555		041	WILLIAM HOUFF	5-8	702			
LIBERTY-EYLAU PRI	(903) 831-5390		101	MELBA FOSTER	KG-1	380			
LIBERTY-EYLAU PRE-K CENTER GRANDVIEW CAMPUS	(903) 831-5352		102	JO ANN FLOYD	EE-PK	228			
LIBERTY-EYLAU C K BENDER EL CAMPUS	(903) 831-5347		103	JOANNA TAYLOR	2-4	527			
ALTERNATIVE INSTRUCTIONAL									
LIBERTY-EYLAU SCHOOL OF SUCCESS	(903) 831-5767		002	BARRY BAKER	5-12	17			
SIMMS ISD 08	P O BOX 9 SIMMS 75574-0009 PHONE - (903) 543-2219 FAX - (903) 543-2512	019-909		REX BURKS		507	103,263	.104	.008
REGULAR INSTRUCTIONAL									
JAMES BOWIE H S	(903) 543-2219		001	LISA HUDGEONS	9-12	165			
JAMES BOWIE MIDDLE	(903) 543-2219		041	LISA HUDGEONS	6-8	-			
JAMES BOWIE EL	(903) 543-2245		101	JUSTIN TYNDELL	PK-5	227			
DAEP INSTRUCTIONAL									
NEW BOSTON DAEP	(903) 628-6574		002	JERRY WESTFALL	6-12	-			
MALTA ISD 08	6178 W US HWY 82 NEW BOSTON 75570-9500 PHONE - (903) 667-2950 FAX - (903) 667-2984	019-910		BRIAN BOBBITT		128	18,868	.104	.001
REGULAR INSTRUCTIONAL									
MALTA EL	(903) 667-2950		101	STACY STARRETT	EE-6	128			
DAEP INSTRUCTIONAL									
NEW BOSTON DAEP			002		6-12	0			
RED LICK ISD 08	3511 N FM 2148 TEXARKANA 75503-4821 PHONE - (903) 838-8230 FAX - (903) 831-6134	019-911		NICK BLAIN		533	184,943	.104	.014
REGULAR INSTRUCTIONAL									
RED LICK MIDDLE	(903) 838-6006		041	JASON DEMPSEY	5-8	207			
RED LICK EL	(903) 838-8230		101	DEBBIE COOPER	EE,KG-4	326			
DAEP INSTRUCTIONAL									
NEW BOSTON DAEP			003	BRIAN WILLIAMS	6-12	0			
PLEASANT GROVE ISD 08	8500 N KINGS HWY TEXARKANA 75503-4893 PHONE - (903) 831-4086 FAX - (903) 831-4435	019-912		DR CARY WILLIAMS		2120	842,179	.109	.035
REGULAR INSTRUCTIONAL									
PLEASANT GROVE H S	(903) 832-8005		001	WILLIAM HARP	9-12	634			
PLEASANT GROVE MIDDLE	(903) 831-4295		041	LINDA ERIE	6-8	490			
PLEASANT GROVE EL	(903) 838-0528		102	CHAD BLAIN	EE-2	544			
PLEASANT GROVE INT	(903) 832-0001		200	PAM BRADFORD	3-5	452			
HUBBARD ISD 08	3347 HWY 259 S DEKALB 75559-0274 PHONE - (903) 667-2645 FAX - (903) 667-5835	019-913		TRACI DRAKE		88	18,332	.104	.000
REGULAR INSTRUCTIONAL									
HUBBARD ISD	(903) 667-2645		101	TRACI DRAKE	EE-8	88			
DAEP INSTRUCTIONAL									
NEW BOSTON DAEP			002		KG-12	0			
LEARY ISD 08	P O BOX 519 HOOKS 75561-0519 PHONE - (903) 838-8960 FAX - (903) 838-6036	019-914		JIM TANKERSLEY		113	40,831	.104	.000

Texas Public Schools and Charters, Directory, November 2015

County, district, region, school	Mailing address and phone number	Cnty.-dist. number	Sch. no.	County and district superintendents, principals	Grades	2014-15 enroll-ment	Appraised valuation (in \$ thousands)	Tax rate	
								Main-tenance	Bond
REGULAR INSTRUCTIONAL									
LEARY EL	(903) 838-8960		101	JENNIFER DEAR	PK-8	113			
020 BRAZORIA COUNTY									
020									
ALVIN ISD 04	301 E HOUSE ST ALVIN 77511-3581 PHONE - (281) 388-1130 FAX - (281) 388-2719	020-901		DR JAMES GILCREASE		20866	4,858,573	.104	.038
REGULAR INSTRUCTIONAL									
ALVIN H S	(281) 245-3000		001	DR JOHNNY BRISENO	9-12	2573			
MANVEL H S	(281) 245-2232		002	CHARLOTTE LIPTACK	9-12	2813			
ASSETS	(281) 331-1690		005	TRACI HUMMEL	9-12	210			
SHADOW CREEK H S	(281) 245-3800		006	KELLY HESTAND	9-12	0			
ALVIN J H	(281) 245-2770		041	TRENT THRASHER	6-8	743			
RODEO PALMS J H	(281) 245-2078		042	SHAWN WILLIAMS	6-8	983			
G W HARBY J H	(281) 585-6626		043	LISA BURNS	6-8	710			
NOLAN RYAN J H	(281) 245-3210		045	CHRISTINA LOVETTE	6-8	1232			
FAIRVIEW J H	(281) 245-3100		046	DR BOBBY MARTINEZ	6-8	905			
MANVEL J H	(281) 331-1130		047	RAYMOND ROOT	6-8	0			
ALVIN EL	(281) 585-2511		101	TRACY OLVERA	3-5	515			
ALVIN PRI	(281) 245-2531		102	DIANE PELTIER	EE-2	647			
MARK TWAIN EL	(281) 585-5318		103	BRENDA VINCENT	EE-5	809			
LONGFELLOW EL	(281) 585-3397		104	DEE DEE BAKER	EE-5	535			
E C MASON EL	(281) 245-2832		105	RENAE RIVES	EE-5	671			
R L STEVENSON PRI	(281) 585-3349		106	JULIE WEISS	EE-2	643			
WALT DISNEY EL	(281) 585-6234		107	DALE TRIBBLE	3-5	549			
MELBA PASSMORE EL	(281) 585-6696		108	ROSEMARY REED	EE-5	695			
HOOD-CASE EL	(281) 585-5786		109	DONNA REYNOLDS	EE-5	749			
DON JETER EL	(281) 245-3055		110	KIMBERLY FOX	EE-5	825			
MARY BURKS MAREK EL	(281) 245-3232		111	KRYSTAL HAWKS	EE-5	815			
LAURA INGALLS WILDER	(281) 245-3090		112	AENIQUA FLOWERS	EE-5	722			
SAVANNAH LAKES EL	(281) 245-3214		113	ELIZABETH SASSIN	EE-5	880			
GLENN YORK EL	(281) 245-2100		114	ELIZABETH GARCIA	EE-5	786			
RED DUKE EL	(281) 245-3400		115	FULVIA SHAW	EE-5	850			
JJAEP INSTRUCTIONAL									
BRAZORIA CO J J A E P	(281) 388-1130		004	KEVON WELLS	6-12	6			
ANGLETON ISD 04									
	1900 N DOWNING RD ANGLETON 77515-3799 PHONE - (979) 864-8000 FAX - (979) 864-8070	020-902		DR PATRICIA WALKER		6734	2,297,440	.104	.042
REGULAR INSTRUCTIONAL									
ANGLETON H S	(979) 864-8001		001	JERRY CROWELL	9-12	1926			
ANGLETON J H SCHOOL	(979) 849-8206		044	DOREEN MARTINEZ	6-12	1461			
NORTHSIDE EL	(979) 849-6189		102	LORI GONZALEZ	EE-5	453			
SOUTHSIDE EL	(979) 849-5245		103	JERRI MCNEILL	EE-5	407			
WESTSIDE EL	(979) 848-8990		104	ROBIN BRAUN	EE-5	1089			
RANCHO ISABELLA EL	(979) 849-2418		108	CHRISTOPHER KOCUREK	EE-5	347			
FRONTIER EL	(979) 849-8241		109	VICKI HARMON	EE-5	365			
CENTRAL EL	(979) 849-1226		110	ANNETTE JONES	EE-5	614			
ALTERNATIVE INSTRUCTIONAL									
BRAZORIA CO JUVENILE DETENTION	(979) 864-1210 ext:159		004	COLLEEN TRIBBLE	5-12	37			
JJAEP INSTRUCTIONAL									
BRAZORIA CO ALTER ED CTR	(979) 864-1210 ext:159		003	COLLEEN TRIBBLE	3-12	5			
DAEP INSTRUCTIONAL									
STUDENT ALTERNATIVE CTR	(979) 864-8003		002	COLLEEN TRIBBLE	1-12	30			
DANBURY ISD 04									
	P O BOX 378 DANBURY 77534-0378 PHONE - (979) 922-1218 ext:1001 FAX - (979) 922-8246	020-904		WILLIAM ANDERSON		785	223,659	.117	.007
REGULAR INSTRUCTIONAL									
DANBURY H S	(979) 922-1226		001	JON RYAN HILL	9-12	225			
DANBURY MIDDLE	(979) 922-1226		041	JON RYAN HILL	7-8	137			
DANBURY EL	(979) 922-8787		101	CAROL SHEFCIK	EE-6	423			
JJAEP INSTRUCTIONAL									
BRAZORIA CO J J A E P	(979) 922-1218 ext:1001		002	JON RYAN HILL	7-12	0			
BRAZOSPORT ISD 04									
	P O DRAWER Z FREEPORT 77541-1926 PHONE - (979) 730-7000 FAX - (979) 266-2409	020-905		DANNY MASSEY		12411	6,847,589	.104	.022
REGULAR INSTRUCTIONAL									
BRAZOSPORT H S	(979) 730-7260		001	JENNIFER GONZALEZ	9-12	1024			
BRAZOSWOOD H S	(979) 730-7300		002	RITA PINTAVALLE	9-12	2544			
CLUTE INT	(979) 730-7230		041	CHRIS LOFTIN	5-8	931			
FREEPORT INT	(979) 730-7240		042	BROOKE MERRITT	7-8	532			

Texas Public Schools and Charters, Directory, November 2015

County, district, region, school	Mailing address and phone number	Cnty.-dist. number	Sch. no.	County and district superintendents, principals	Grades	2014-15 enrollment	Appraised valuation (in \$ thousands)	Tax rate	
								Main-tenance	Bond
LAKE JACKSON INT	(979) 730-7250		043	SUSAN WOOD	7-8	809			
S F AUSTIN EL	(979) 730-7160		101	MELANIA GUTIERREZ	EE-6	249			
A P BEUTEL EL	(979) 730-7165		102	LAURA MORRIS	EE-4	539			
O A FLEMING EL	(979) 730-7175		104	MARIA ESPINOZA	EE-1	335			
JANE LONG EL	(979) 730-7185		106	MARGARET MEADOWS	2-4	473			
ELISABET NEY EL	(979) 730-7190		107	VICKY PARR	EE-4	490			
T W OGG EL	(979) 730-7195		108	KRISTINE TRAYLOR	EE-4	430			
O M ROBERTS EL	(979) 730-7205		109	SARAH WRIGHT	EE-4	533			
VELASCO EL	(979) 730-7210		110	RITA ANGEL-CUNDIEFF	EE-4	648			
BESS BRANNEN EL	(979) 730-7170		111	JULIE EVANS	EE-4	512			
GLADYS POLK EL	(979) 730-7200		113	TARA FULTON	EE-4	445			
GRIFFITH EL	(979) 730-7180		114	MATT KAREN	EE-4	517			
RASCO MIDDLE	(979) 730-7225		115	BRIAN COLE	5-6	807			
O'HARA LANIER MIDDLE	(979) 730-7220		116	RICHARD YOES	5-6	461			
ALTERNATIVE INSTRUCTIONAL									
LIGHTHOUSE LEARNING CENTER - AEC	(979) 730-7340		006	ROBERT RASBERRY	5-12	-			
JJAEP INSTRUCTIONAL									
LIGHTHOUSE LEARNING CENTER - JJAEP	(979) 730-7340		005	ROBERT RASBERRY	4-12	-			
DAEP INSTRUCTIONAL									
LIGHTHOUSE LEARNING CENTER - DAEP	(979) 730-7340		004	ROBERT RASBERRY	1-12	80			
SWEENEY ISD 04	1310 N ELM ST SWEENEY 77480-1399 PHONE - (979) 491-8000 FAX - (979) 491-8030	020-906		RANDY MIKSCH		1903	1,474,206	.104	.017
REGULAR INSTRUCTIONAL									
SWEENEY H S	(979) 491-8100		002	ROBERT MORRISON	9-12	576			
SWEENEY J H	(979) 491-8200		041	MICHAEL SAUL	6-8	452			
SWEENEY EL	(979) 491-8300		104	MICHAEL HEINROTH	EE-5	875			
JJAEP INSTRUCTIONAL									
BRAZORIA CO J J A E P	(979) 491-8000		003		6-12	0			
COLUMBIA-BRAZORIA ISD 04	P O BOX 158 WEST COLUMBIA 77486-0158 PHONE - (979) 345-5147 FAX - (979) 345-4890	020-907		STEVEN GALLOWAY		3083	1,001,921	.104	.024
REGULAR INSTRUCTIONAL									
COLUMBIA H S	(979) 345-5147		001	CHRIS MILLER	9-12	868			
WEST BRAZOS J H	(979) 799-1700		042	ROBERT MCREYNOLDS	7-8	447			
WEST COLUMBIA EL	(979) 345-5147		102	KATHY HUMBIRD	EE-6	750			
WILD PEACH EL	(979) 799-1700		106	SUSAN HARRIMAN	PK-6	383			
BARROW EL	(979) 799-1700		107	SAMANTHA FOWLER	EE-6	635			
JJAEP INSTRUCTIONAL									
BRAZORIA CO J J A E P			005		6-12	0			
PEARLAND ISD 04	P O BOX 7 PEARLAND 77581-4209 PHONE - (281) 485-3203 FAX - (281) 412-1231	020-908		DR JOHN KELLY		20550	6,061,600	.104	.038
REGULAR INSTRUCTIONAL									
PEARLAND H S	(281) 997-7445		001	LARRY BERGER	9-12	2920			
GLEND A DAWSON H S	(281) 727-1600		007	KELLY HOLT	9-12	2257			
ROBERT TURNER COLLEGE AND CAREER H S			009	DR JENNIFER MORROW	9-12	848			
PEARLAND J H EAST	(281) 485-2481		041	ANNETTE CHAMBLISS	7-8	674			
PEARLAND J H WEST	(281) 412-1222		042	DANA MILES	7-8	848			
PEARLAND J H SOUTH	(281) 727-1500		043	JASON FRERKING	7-8	802			
BERRY MILLER J H	(281) 997-3900		044	KIM BROOKS	7-8	961			
NEW J H	(000) 000-0000		045		7-8	0			
E A LAWHON EL	(281) 412-1445		101	MICHELLE POURCHOT	EE-4	690			
C J HARRIS EL	(281) 485-4024		102	BRENDA KEIMIG	EE-4	731			
SHADYCREST EL	(281) 412-1404		103	MARLO KELLER	EE-4	588			
H C CARLESTON EL	(281) 412-1412		104	FAVIOLA CANTU	EE-4	787			
SAM JAMISON MIDDLE	(281) 412-1440		105	SHARON BRADLEY	5-6	814			
CHALLENGER EL	(281) 485-7912		106	DR LISA NELSON	EE-4	660			
RUSTIC OAK EL	(281) 482-5400		107	BETH WEST	EE-4	559			
LEON H SABLATURA MIDDLE	(281) 412-1500		108	VERNA TIPTON	5-6	805			
SILVERLAKE EL	(713) 436-8000		109	SHAYLA MCGREW	EE-4	718			
SILVERCREST EL	(713) 436-2245		110	LORI CAMPBELL	EE-4	803			
ROGERS MIDDLE	(832) 736-6400		111	LAKESHA VAUGHN	5-6	889			
MASSEY RANCH EL	(281) 727-1700		112	HEATHER BLOCK	EE-4	721			
BARBARA COCKRELL EL	(832) 736-6600		113	KATHY BEHRENDSEN	EE-4	846			
MAGNOLIA EL	(281) 727-1750		114	SHARON GIFFORD	EE-4	808			
ALEXANDER MIDDLE	(832) 736-6700		115	JIMMY NOWELL	5-6	691			
ALTERNATIVE INSTRUCTIONAL									
PACE CENTER	(281) 412-5199		004	JOHN PALOMBO	9-12	-			
JJAEP INSTRUCTIONAL									
BRAZORIA CO J J A E P	(281) 485-3203		002	NAN WEIMER	5-12	-			

Texas Public Schools and Charters, Directory, November 2015

County, district, region, school	Mailing address and phone number	Cnty.-dist. number	Sch. no.	County and district superintendents, principals	Grades	2014-15 enrollment	Appraised valuation (in \$ thousands)	Tax rate	
								Main-tenance	Bond
DAMON ISD 04	P O BOX 429 DAMON 77430-0429 PHONE : (979) 742-3457 FAX : (979) 742-3275	020-910		DR DONALD RHODES		189	50,840	.117	.000
REGULAR INSTRUCTIONAL DAMON ISD	(979) 742-3457		101	DAVID DEMIGLIO	EE-12	189			
JJAEP INSTRUCTIONAL BRAZORIA CO J J A E P			002	DAVID DEMIGLIO	6-12	0			
021 BRAZOS COUNTY		021							
BRAZOS SCHOOL FOR INQUIRY & CREATIVITY 06	410 BETHEL LN BRYAN 77802 PHONE : (979) 268-8884 FAX : (979) 774-5039	021-803		DR KATY GREENWOOD		434	0	.000	.000
CHARTER/REGULAR INSTRUCTIONAL BRAZOS SCHOOL FOR INQUIRY AND CREATIVITY TIDWELL	(713) 681-1960		102	BARRY WARD	PK-8	169			
CHARTER/ALTERNATIVE INSTRUCTIONAL BRAZOS SCHOOL FOR INQUIRY AND CREATIVITY BRYAN/COL	(979) 774-5032		001	CHRISTOPHER OSGOOD	PK-8	134			
BRAZOS SCHOOL FOR INQUIRY AND CREATIVITY PINEMONT	(713) 952-4300		104	TIFFANY ROCK	PK-12	131			
ARROW ACADEMY 06	P O BOX 12207 COLLEGE STATION 77842 PHONE : (979) 575-4346 FAX : (866) 871-1480	021-805		DR JIM CHRISTENSEN		844	0	.000	.000
CHARTER/REGULAR INSTRUCTIONAL ARROW ACADEMY - ODYSSEY PREPARATORY	(713) 983-0165		002	VENORA GOODIE	KG-6	119			
ARROW ACADEMY - SAVE OUR STREETS CENTER	(979) 703-1810		041	MICHAEL BLACKSHIRE	KG-5	76			
ARROW ACADEMY - LIBERATION ACADEMY	(281) 969-7766		101	AUDREY SANDERS	KG-5	136			
ARROW ACADEMY - HARVEST PREPARATORY ACADEMY	(832) 446-3138		102	DARLENE BREAUX	KG-6	121			
ARROW ACADEMY - CHAMPIONS ACADEMY	(832) 446-6762		105	ELLISHA NEWTON	KG-5	118			
COLLEGE STATION ISD 06	1812 WELSH AVE COLLEGE STATION 77840-4851 PHONE : (979) 764-5400 FAX : (979) 764-5492	021-901		DR CLARK EALY		12534	7,191,281	.104	.034
REGULAR INSTRUCTIONAL A & M CONS H S	(979) 764-5500		001	GWEN ELDER	9-12	1747			
COLLEGE STATION H S	(979) 694-5800		003	MIKE MARTINDALE	9-12	1612			
COLLEGE STATION MIDDLE	(979) 764-5545		041	OLIVER HADNOT	7-8	866			
A & M CONSOLIDATED MIDDLE	(979) 764-5575		042	JEFF MANN	7-8	903			
SOUTH KNOLL EL	(979) 764-5580		101	LAURA RICHTER	EE-4	648			
COLLEGE HILLS EL	(979) 764-5565		102	JOSH HATFIELD	EE-4	755			
SOUTHWOOD VALLEY EL	(979) 764-5590		104	KRISTIANA HAMILTON	EE-4	680			
ROCK PRAIRIE EL	(979) 764-5570		105	ROBYN JONES	EE-4	730			
PEBBLE CREEK EL	(979) 764-5595		107	ANNETTE RORABACK	EE-4	560			
FOREST RIDGE	(979) 694-5801		108	TERRESA KATT	EE-4	657			
CREEK VIEW EL	(979) 694-5890		109	JEFF DURAND	EE-4	706			
GREENS PRAIRIE EL	(979) 694-5870		110	DONNA BAIRRINGTON	EE-4	780			
SPRING CREEK EL	(979) 764-5455		111	STORMY HICKMAN	EE-4	0			
OAKWOOD INT	(979) 764-5530		201	JOSH SYMANK	5-6	933			
CYPRESS GROVE INT	(979) 694-5600		202	KELLIE DEEGEAR	5-6	891			
ALTERNATIVE INSTRUCTIONAL CENTER FOR ALTERNATIVE LEARNING	(979) 764-5540		002	MARGIE MARTINEZ	9-12	66			
JJAEP INSTRUCTIONAL COLLEGE STATION JJAEP	(979) 764-5415		015	DR MARGIE MARTINEZ	5-12	0			
BRYAN ISD 06	101 N TEXAS AVE BRYAN 77803-5398 PHONE : (979) 209-1000 FAX : (979) 209-1050	021-902		DR THOMAS WALLIS		15984	6,233,975	.104	.025
REGULAR INSTRUCTIONAL TRAVIS B BRYAN H S	(979) 209-2400		001	LANE BUBAN	9-12	2001			
JAMES EARL RUDDER H S	(979) 209-7900		002	BENNIE MAYES	9-12	1559			
BRYAN COLLEGIATE H S	(979) 209-2793		003	CHRISTINA RICHARDSON	9-12	367			
STEPHEN F AUSTIN	(979) 209-6700		041	DR BRANDON JAYROE	6-8	866			
JANE LONG	(979) 209-6500		045	LINDSAY HARRIS	6-8	1085			
SAM RAYBURN	(979) 209-6600		046	DR WALTER HUNT	6-8	777			
ARTHUR L DAVILA MIDDLE	(979) 209-7150		047	SHANNON MCGEHEE	6-8	651			
KEMP CARVER EL	(979) 209-3760		101	ALISON BOGGAN	EE-5	899			
BONHAM EL	(979) 209-1200		103	KEN NEWBOLD	EE-5	845			
CROCKETT EL	(979) 209-2960		105	DEBI EHRHARDT	EE-5	538			
FANNIN EL	(979) 209-3800		106	SHAWNA HUNT	EE-5	476			
HENDERSON EL	(979) 209-1560		107	DANIELLE LEGG	EE,KG-5	523			
JOHNSON EL	(979) 209-1460		108	AMY NEWBOLD	EE,KG-5	481			
BEN MILAM EL	(979) 209-3960		109	DR HUGO IBARRA	EE-5	583			
SUL ROSS EL	(979) 209-1500		110	KRISTINA BRUNSON	EE,KG-5	324			
SAM HOUSTON EL	(979) 209-1360		112	HOLLY HAVEMANN	EE,KG-5	464			

Texas Public Schools and Charters, Directory, November 2015

County, district, region, school	Mailing address and phone number	Cnty.-dist. number	Sch. no.	County and district superintendents, principals	Grades	2014-15 enrollment	Appraised valuation (in \$ thousands)	Tax rate	
								Maintenance	Bond
NAVARRO EL	(979) 209-1260		113	SARA RUEDA	EE,KG-5	585			
MARY BRANCH EL	(979) 209-2900		114	KAREN KASPAR	EE,KG-5	567			
ANSON JONES EL	(979) 209-3900		115	LINDA MONTOYA	EE-5	730			
ALTON BOWEN EL	(979) 209-1300		117	BRIDGET COOPER	EE,KG-5	380			
NEAL EL	(979) 209-3860		118	JUANITA COLLINS	EE,KG-5	489			
MITCHELL EL	(979) 209-1400		119	JOHN ROKENBROD	EE,KG-5	413			
ALTERNATIVE INSTRUCTIONAL									
BRAZOS CO JUVENILE DETENTION CENTER	(979) 209-2760		014	TODD HOPKINS	4-12	24			
THE MARY CATHERINE HARRIS SCHOOL-SCHOOL OF CHOICE	(979) 209-2812		017	TODD HOPKINS	6-12	279			
JJAEP INSTRUCTIONAL									
BRAZOS COUNTY JJAEP	(979) 823-3544 ext:285		015	OLIVIA BODY	6-12	9			
DAEP INSTRUCTIONAL									
DISCIPLINARY ALTERNATIVE EDUCATIONAL PROGAM (DAEP)	(979) 209-2760		012	TODD HOPKINS	6-12	69			
022 BREWSTER COUNTY 022									
TERLINGUA CSD 18	P O BOX 256 TERLINGUA 79852-0256 PHONE - (432) 371-2281 FAX - (432) 371-2245	022-004		BOBBIE JONES		87	73,357	.104	.000
REGULAR INSTRUCTIONAL									
BIG BEND H S	(432) 371-2281		001	REAGAN REED	KG-12	87			
ALPINE ISD 18	704 W SUL ROSS AVE ALPINE 79830-4430 PHONE - (432) 837-7700 FAX - (432) 837-7740	022-901		BECKY WATLEY		1013	446,579	.117	.008
REGULAR INSTRUCTIONAL									
ALPINE H S	(432) 837-7710		001	MIRIAM SCOWN	9-12	272			
ALPINE MIDDLE	(432) 837-7720		041	JUSTIN GONZALES	5-8	309			
ALPINE EL	(432) 837-7730		101	JULIE WRIGHT	EE-4	432			
MARATHON ISD 18	P O BOX 416 MARATHON 79842-0416 PHONE - (432) 386-4431 FAX - (432) 386-4395	022-902		JOHN BENHAM		42	76,220	.115	.000
REGULAR INSTRUCTIONAL									
MARATHON INDEPENDENT SCHOOL DIST	(432) 386-4431		001	EBBY LOEFFLER	EE-12	42			
SAN VICENTE ISD 18	P O BOX 195 BIG BEND NATIONAL PARK 79834-0195 PHONE - (432) 477-2220 FAX - (432) 477-2221	022-903		ERIC STODDARD		29	7,442	.104	.000
REGULAR INSTRUCTIONAL									
SAN VICENTE EL	(432) 477-2220		101	ERIC STODDARD	EE,KG-8	29			
023 BRISCOE COUNTY 023									
SILVERTON ISD 16	P O BOX 608 SILVERTON 79257-0608 PHONE - (806) 823-2476 FAX - (806) 823-2276	023-902		MICHELLE FRANCIS		185	167,053	.096	.000
REGULAR INSTRUCTIONAL									
SILVERTON SCHOOL	(806) 823-2476		001	CLYDE PARHAM	PK-12	185			
024 BROOKS COUNTY 024									
BROOKS COUNTY ISD 02	P O BOX 589 FALFURRIAS 78355-0589 PHONE - (361) 325-8000 ext:2001 FAX - (361) 325-1913	024-901		DAVID PERRY		1539	667,474	.104	.039
REGULAR INSTRUCTIONAL									
FALFURRIAS H S	(361) 325-8000 ext:2504		001	DR CYNTHIA PEREZ	9-12	418			
FALFURRIAS J H	(361) 325-8000 ext:2405		041	MARIA VIDAURRI	6-8	321			
FALFURRIAS EL	(361) 325-8000 ext:2100		101	LOUELLA MORA	2-5	479			
LASATER EL	(361) 325-8000 ext:2200		103	ELDA RAMOS	EE-1	321			
025 BROWN COUNTY 025									
BANGS ISD 15	P O BOX 969 BANGS 76823-0969 PHONE - (325) 752-6612 FAX - (325) 752-6253	025-901		BILL FOSTER		1022	311,446	.104	.017
REGULAR INSTRUCTIONAL									
BANGS H S	(915) 752-6822		001	TONY TRUELOVE	9-12	318			
BANGS MIDDLE	(325) 752-6088		041	TONY TRUELOVE	5-8	334			
J B STEPHENS EL	(325) 752-7236		101	MICHAEL COFRESI	EE-4	370			
BROWNWOOD ISD 15	P O BOX 730	025-902		LIESA LAND		3598	1,262,189	.104	.021

Texas Public Schools and Charters, Directory, November 2015

County, district, region, school	Mailing address and phone number	Cnty.-dist. number	Sch. no.	County and district superintendents, principals	Grades	2014-15 enrollment	Appraised valuation (in \$ thousands)	Tax rate	
								Main-tenance	Bond
BROWNWOOD 76804-0730									
	PHONE - (325) 643-5644								
	FAX - (325) 641-0685								
REGULAR INSTRUCTIONAL									
BROWNWOOD H S	(325) 646-9549		001	MITCH MOORE	9-12	865			
BROWNWOOD MIDDLE	(325) 646-9545		041	BRYAN ALLEN	7-8	506			
COGGIN EL	(325) 646-8919		101	TODD LEWIS	4	285			
NORTHWEST EL	(325) 646-0707		106	CHRISTINE YOUNG	EE-3	585			
WOODLAND HEIGHTS EL	(325) 646-8633		107	JENNY SWANZY	EE-3	436			
BROWNWOOD INT	(325) 646-0482		108	CHARLES CHESSER	5-6	524			
EAST EL	(325) 646-2937		109	NANDA WILBOURN	EE-3	367			
ALTERNATIVE INSTRUCTIONAL									
BROWNWOOD ACCELERATED H S	(325) 646-2477		003	DAVID MCCULLOUGH	9-12	30			
DAEP INSTRUCTIONAL									
BROWNWOOD DAEP	(325) 643-3672		042	DAVID MCCULLOUGH	1-12	0			
BLANKET ISD 15									
	901 AVE H	025-904		DARREN ORLANDO		210	43,535	.104	.007
	BLANKET 76432-2584								
	PHONE - (325) 748-5311								
	FAX - (325) 748-3391								
REGULAR INSTRUCTIONAL									
BLANKET SCHOOL	(325) 748-5311		001	KAY RIBBLE	EE-12	210			
MAY ISD 15									
	3400 CR 411 E	025-905		DONALD RHODES		295	156,239	.104	.026
	MAY 76857								
	PHONE - (254) 259-2091								
	FAX - (254) 259-3514								
REGULAR INSTRUCTIONAL									
MAY H S	(254) 259-2131		001	STEVEN HOWARD	7-12	135			
MAY EL	(254) 259-3711		101	NATALIE STEELE	EE-6	160			
ZEPHYR ISD 15									
	11625 CR 281	025-906		STANTON MARWITZ		208	43,923	.104	.028
	ZEPHYR 76890								
	PHONE - (325) 739-5331								
	FAX - (325) 739-2126								
REGULAR INSTRUCTIONAL									
ZEPHYR SCHOOL	(325) 739-5331		001	DEEANNA BLANTON	EE,KG-12	208			
BROOKESMITH ISD 15									
	P O BOX 706	025-908		GUY BIRDWELL		181	77,569	.117	.006
	BROOKESMITH 76827-0706								
	PHONE - (325) 643-3023								
	FAX - (325) 643-3378								
REGULAR INSTRUCTIONAL									
BROOKESMITH SCHOOL	(325) 643-3023 ext:10		001	SUZANNE BOYINGTON	EE-12	181			
EARLY ISD 15									
	P O BOX 3315	025-909		HIBBERT BECK		1229	271,468	.117	.023
	EARLY 76803-3315								
	PHONE - (325) 646-7934								
	FAX - (325) 646-9238								
REGULAR INSTRUCTIONAL									
EARLY H S	(325) 646-8295		001	JENNIFER KENT	9-12	379			
EARLY MIDDLE	(325) 643-5665		041	ROBERT WEYMAN	6-8	304			
EARLY EL	(325) 646-5511		101	SHARON WATSON	3-5	266			
EARLY PRI	(325) 643-9266		102	BRIAN CALLAWAY	EE-2	280			
026 BURLESON COUNTY									
026									
CALDWELL ISD 06									
	203 N GRAY ST	026-901		DR TIM CUFF		1773	944,225	.104	.007
	CALDWELL 77836-1549								
	PHONE - (979) 567-2400								
	FAX - (979) 567-9876								
REGULAR INSTRUCTIONAL									
CALDWELL H S	(979) 567-2401		001	VICKI OCHS	9-12	537			
CALDWELL MIDDLE	(979) 567-2402		041	KIM MCMANUS	6-8	369			
CALDWELL INT	(979) 567-2403		042	SHAUNNA SAVAGE	3-5	392			
CALDWELL EL	(979) 567-2404		101	NATHAN GOODLETT	EE-2	475			
DAEP INSTRUCTIONAL									
CALDWELL DAEP	(979) 567-2400		002	DR BRAD VESTAL	6-12	0			
SOMERVILLE ISD 06									
	P O BOX 997	026-902		CHARLES CAMARILLO		468	217,583	.104	.009
	SOMERVILLE 77879-0997								
	PHONE - (979) 596-2153								
	FAX - (979) 596-1778								
REGULAR INSTRUCTIONAL									
SOMERVILLE H S	(979) 596-1534		001	DAN GARZA	7-12	179			
SOMERVILLE EL	(979) 596-1502		101	STEPHANIE LONGORIA	EE-6	289			
SNOOK ISD 06									
	P O BOX 87	026-903		BRENDA KRCHNAK		517	151,759	.104	.033
	SNOOK 77878-0087								

Texas Public Schools and Charters, Directory, November 2015

County, district, region, school	Mailing address and phone number	Cnty.-dist. number	Sch. no.	County and district superintendents, principals	Grades	2014-15 enrollment	Appraised valuation (in \$ thousands)	Tax rate	
								Main-tenance	Bond
PHONE - (979) 272-8307 ext:102 FAX - (979) 272-8280									
REGULAR INSTRUCTIONAL									
SNOOK SECONDARY	(979) 272-8307 ext:106		002	DR KENZIE BOND	6-12	274			
SNOOK EL	(979) 272-8307		101	SHARI HEDSTROM	EE-5	243			
027 BURNET COUNTY									
BURNET CISD 13	208 E BRIER LN BURNET 78611-0180 PHONE - (512) 756-2124 FAX - (512) 756-7498	027-903		KEITH MCBURNETT		3140	1,826,509	.104	.022
REGULAR INSTRUCTIONAL									
BURNET H S	(512) 756-6193		001	MARK KINCAID	9-12	892			
BURNET MIDDLE	(512) 756-6182		041	STEVE GRANT	6-8	722			
BURNET EL	(512) 756-2126		101	CYNTHIA WALKER	EE-2	592			
BERTRAM EL	(512) 355-2111		102	JENNIFER SIMPSON	EE-5	385			
RJ RICHEY EL	(512) 756-2609		104	JILL WITTEKIEND	3-5	524			
ALTERNATIVE INSTRUCTIONAL									
QUEST	(512) 756-6747		003	DR DOUGLAS MARVIN	9-12	25			
1800 COLT CIR MARBLE FALLS 78654-4803 PHONE - (830) 693-4357 FAX - (830) 693-5685									
REGULAR INSTRUCTIONAL									
MARBLE FALLS H S	(830) 693-4375		001	MANUEL LUNOFF	9-12	1165			
MARBLE FALLS MIDDLE	(830) 693-4439		041	ROGER BARR	6-8	889			
MARBLE FALLS EL	(830) 693-2385		101	MICHAEL HALEY	EE-5	577			
COLT EL	(830) 693-3474		102	KEITH POWELL	EE-5	581			
HIGHLAND LAKES EL	(830) 798-3650		103	BETHANY BIRDWELL	EE-5	587			
SPICEWOOD EL	(830) 798-3675		104	SUSAN COX	EE-5	221			
ALTERNATIVE INSTRUCTIONAL									
FALLS CAREER H S	(830) 798-3621		002	PEGGY LITTLE	9-12	44			
028 CALDWELL COUNTY									
LOCKHART ISD 13	P O BOX 120 LOCKHART 78644-0120 PHONE - (512) 398-0000 FAX - (512) 398-0025	028-902		SUSAN BOHN		5365	1,054,325	.104	.039
REGULAR INSTRUCTIONAL									
LOCKHART H S	(512) 398-0300		001	DEANNA JUAREZ	9-12	1070			
LOCKHART H S FRESHMAN M L CISNEROS CAMPUS	(512) 398-0170		004	DENISHA PRESLEY	9	382			
LOCKHART J H	(512) 398-0770		045	MARK ESTRADA	6-8	1173			
CLEAR FORK EL	(512) 398-0450		101	SUSANNA SCOGGINS	1-5	585			
CARVER KINDERGARTEN SCHOOL	(512) 398-0060		102	KAREN NIXON	EE-KG	475			
NAVARRO EL	(512) 398-0690		103	ANNA BUENTELLO	1-5	484			
PLUM CREEK EL	(512) 398-0570		104	FAITH POPE	1-5	547			
BLUEBONNET EL	(512) 398-0900		105	GLENN SHANKS	PK-5	625			
ALMA BREWER STRAWN EL			106		PK-5	0			
ALTERNATIVE INSTRUCTIONAL									
LOCKHART PRIDE HS	(512) 398-0130		038	SAM LOCKHART	9-12	24			
212 E BOWIE ST LULING 78648-2904 PHONE - (830) 875-3191 FAX - (830) 875-3193									
REGULAR INSTRUCTIONAL									
LULING H S	(830) 875-2458		001	JAMES TEAFATILLER	9-12	376			
GILBERT GERDES J H	(830) 875-2121		041	ERNE AMATON	6-8	298			
LULING EL	(830) 875-2515		101	SUSAN GUZMAN	2-5	419			
LULING PRI	(830) 875-2223		104	SUSAN GUZMAN	EE-1	291			
P O BOX 9 PRAIRIE LEA 78661-0009 PHONE - (512) 488-2370 FAX - (512) 488-9006									
REGULAR INSTRUCTIONAL									
PRAIRIE LEA SCHOOL	(512) 488-2328		001	RICHARD KESSELUS	PK-12	163			
029 CALHOUN COUNTY									
CALHOUN COUNTY ISD 03	525 N COMMERCE ST PORT LAVACA 77979-3034 PHONE - (361) 552-9728 FAX - (361) 551-2648	029-901		DR JAMES COWLEY		4224	3,694,547	.104	.024
REGULAR INSTRUCTIONAL									
CALHOUN H S	(361) 552-3775		001	LYDIA STRAKOS	9-12	1185			

Texas Public Schools and Charters, Directory, November 2015

County, district, region, school	Mailing address and phone number	Cnty.-dist. number	Sch. no.	County and district superintendents, principals	Grades	2014-15 enrollment	Appraised valuation (in \$ thousands)	Tax rate	
								Main-tenance	Bond
TRAVIS MIDDLE	(361) 552-3784		043	MICHAEL TORRES	6-8	854			
HARRISON/JEFFERSON/MADISON COMPLEX	(361) 552-5253		101	PAM WEATHERSBY	EE-5	815			
JACKSON/ROOSEVELT COMPLEX	(361) 552-3317		102	SHERRY PHILLIPS	PK-5	958			
PORT O CONNOR EL	(361) 983-2341		105	TIFFANY O'DONNELL	PK-5	80			
SEADRIFT SCHOOL	(361) 785-3511		107	DWANA FINSTER	PK-8	306			
ALTERNATIVE INSTRUCTIONAL HOPE H S	(361) 552-7084		003	NICOLE AMASON	9-12	26			
030 CALLAHAN COUNTY		030							
CROSS PLAINS ISD 14	700 N MAIN ST CROSS PLAINS 76443-2112 PHONE - (254) 725-6121 FAX - (254) 725-6559	030-901		PHIL MITCHELL		350	133,371	.104	.007
REGULAR INSTRUCTIONAL									
CROSS PLAINS H S	(254) 725-6121		001	LESLIE LAWRENCE	7-12	142			
CROSS PLAINS EL	(254) 725-6123		101	LESLIE LAWRENCE	EE-6	208			
CLYDE CISD 14	P O BOX 479 CLYDE 79510-0479 PHONE - (325) 893-4222 FAX - (325) 893-4024	030-902		KEITH SCHARNHORST		1454	318,784	.104	.036
REGULAR INSTRUCTIONAL									
CLYDE H S	(325) 893-2161		001	GREGG WILSON	9-12	406			
CLYDE J H	(325) 893-5788		041	KENNETH BERRY	6-8	342			
CLYDE EL	(325) 893-4788		101	KIM JONES	EE-2	382			
CLYDE INT	(325) 893-2815		103	JILL MORPHIS	3-5	324			
BAIRD ISD 14	P O BOX 1147 BAIRD 79504-1147 PHONE - (325) 854-1400 ext:305 FAX - (325) 854-2058	030-903		JAROD BELLAR		322	159,869	.117	.005
REGULAR INSTRUCTIONAL									
BAIRD H S	(325) 854-1400 ext:301		001	PERRY SIMMONS	9-12	91			
BAIRD MIDDLE	(325) 854-1400 ext:309		041	CYNTHIA BESSENT	6-8	80			
BAIRD EL	(325) 854-1400 ext:309		101	CYNTHIA BESSENT	EE-5	151			
EULA ISD 14	6040 F M 603 CLYDE 79510-6610 PHONE - (325) 529-3186 FAX - (325) 529-4461	030-906		TIM KELLEY		405	221,212	.117	.027
REGULAR INSTRUCTIONAL									
EULA H S	(325) 529-3605		001	CANDILYN SMITH	9-12	111			
EULA J H	(325) 529-3605		041	CANDILYN SMITH	7-8	68			
EULA EL	(325) 529-3212		101	CODY BOB WILLIAMS	EE-6	226			
031 CAMERON COUNTY		031							
UNIVERSITY OF TEXAS AT BROWNSVILLE 01	ONE W UNIVERSITY BLVD BROWNSVILLE 78520 PHONE - (956) 882-5742 FAX - (956) 882-5765	031-504		DR WILMA SMETTER		0	0	.000	.000
REGULAR INSTRUCTIONAL									
MATHEMATICS AND SCIENCE ACADEMY	(956) 882-5742		001	DR WILMA SMETTER	11-12	0			
UNIVERSITY OF TEXAS RIO GRANDE VALLEY 01	ONE W UNIVERSITY BLVD BROWNSVILLE 78520 PHONE - (956) 882-5742 FAX - (956) 882-5765	031-505		DR GUY BAILY		0	0	.000	.000
REGULAR INSTRUCTIONAL									
TEXAS ACADEMY OF MATHEMATICS AND SCIENCE	(956) 882-5742		001	DR WILMA SMETTER	11-12	0			
TEXAS ACADEMY OF MATHEMATICS AND SCIENCE ACADEMY	(956) 882-5742		002	DR WILMA SMETTER	11-12	0			
BROWNSVILLE ISD 01	1900 PRICE RD BROWNSVILLE 78521-2417 PHONE - (956) 548-8000 FAX - (956) 574-6497	031-901		DR ESPERANZA ZENDEJAS		48355	5,397,679	.104	.011
REGULAR INSTRUCTIONAL									
HANNA EARLY COLLEGE H S	(956) 548-7600		001	DR NORMA IBARRA	9-12	2664			
PORTER EARLY COLLEGE H S	(956) 548-7800		002	HECTOR HERNANDEZ	9-12	1978			
PACE EARLY COLLEGE H S	(956) 548-7700		003	ROSE LONGORIA	9-12	1922			
RIVERA EARLY COLLEGE H S	(956) 831-8700		004	AIMEE GARZA-LIMON	9-12	2326			
LOPEZ EARLY COLLEGE H S	(956) 982-7400		007	DAHLIA AGUILAR	9-12	2122			
BROWNSVILLE EARLY COLLEGE H S	(956) 698-1476		008	ACACIA AMEEL	9-12	374			
VETERANS MEMORIAL EARLY COLLEGE H S	(956) 574-5600		009	MARIA SOLIS	9-12	2182			
CUMMINGS MIDDLE	(956) 548-8630		042	TERESA NUNEZ	6-8	675			
FAULK MIDDLE	(956) 548-8500		043	BENITA VILLARREAL	6-8	936			
STELL MIDDLE	(956) 548-8560		044	OBDULIA VALDEZ	6-8	989			
OLIVEIRA MIDDLE	(956) 548-8530		045	CYNTHIA CASTRO	6-8	1231			

Texas Public Schools and Charters, Directory, November 2015

County, district, region, school	Mailing address and phone number	Cnty.-dist. number	Sch. no.	County and district superintendents, principals	Grades	2014-15	Appraised	Tax rate	
						enroll-ment	valuation (in \$ thousands)	Main-tenance	Bond
PERKINS MIDDLE	(956) 831-8770		046	BEATRIZ HERNANDEZ	6-8	1028			
VELA MIDDLE	(956) 548-7770		047	ROSIE ARA	6-8	904			
BESTEIRO MIDDLE	(956) 544-3900		048	KATHLEEN JIMENEZ	6-8	826			
LUCIO MIDDLE	(956) 831-4550		051	JENNIFER GONZALES	6-8	1019			
GARCIA MIDDLE	(956) 832-6300		053	NOE GARCIA	6-8	1018			
STILLMAN MIDDLE	(956) 698-1000		054	EDUARDO MARTINEZ, JR	6-8	994			
MANZANO MIDDLE	(956) 548-9800		055	MARISOL TREVINO	6-8	899			
CANALES EL	(956) 548-8900		101	MARGOT TORRES	EE-5	657			
CROMACK EL	(956) 548-8820		102	FRANK ORTIZ	EE-5	648			
LONGORIA EL	(956) 982-2700		103	MYRTA GARZA	EE-5	381			
MARTIN EL	(956) 982-2730		104	GILDA PENA	EE-5	622			
EL JARDIN EL	(956) 831-6000		105	MARINA FLORES	EE-5	774			
GARDEN PARK EL	(956) 982-2630		106	VICTOR CABALLERO	EE-5	649			
PUTEGNAT EL	(956) 548-8930		108	DR AIDEE VASQUEZ	EE-5	519			
RESACA EL	(956) 982-2900		109	LUCINDA HERNANDEZ	EE-5	285			
RUSSELL EL	(956) 548-8960		110	OSCAR CANTU, JR	EE-5	836			
SHARP EL	(956) 982-2930		111	IRMA SEGURA	EE-5	529			
SKINNER EL	(956) 982-2830		112	KIM MOORE	EE-5	558			
VICTORIA HEIGHTS EL	(956) 982-2960		113	MICHAEL MORENO	EE-5	438			
CASTANEDA EL	(956) 548-8800		115	NORA CAMARGO	EE-5	568			
VILLA NUEVA EL	(956) 542-3957		117	MARIO FAJARDO	EE-5	535			
DEL CASTILLO EL	(956) 982-2600		120	JOSE POY	EE-5	482			
PEREZ EL	(956) 982-2800		121	RUBEN MARTINEZ	EE-5	606			
PALM GROVE EL	(956) 982-3850		122	CARLA PEREIRA	EE-5	573			
EGLY EL	(956) 548-8850		123	PEDRO VIDAL	EE-5	929			
GARZA EL	(956) 982-2660		124	RICARDO TORRES	EE-5	593			
VERMILLION ROAD EL	(956) 831-6060		126	SOCORRO HOUGHTALING	EE-5	897			
BURNS EL	(956) 548-8490		128	ALMA GARZA	EE-5	936			
MORNINGSIDE EL	(956) 982-2760		129	JOSE MARTINEZ	EE-5	789			
GONZALEZ EL	(956) 831-6030		130	YOLANDA KRUGER	EE-5	901			
SOUTHMOST EL	(956) 548-8870		131	ANABELA ALMANZA	EE-5	455			
YTURRIA EL	(956) 350-3200		132	SANDRA CORTEZ	EE-5	508			
AIKEN EL	(956) 986-5200		133	DORA FASCI-MARQUEZ	EE-5	808			
HUDSON EL	(956) 698-0447		134	RACHEL AYALA	EE-5	836			
BENAVIDES EL	(956) 350-3250		135	SHERRY STOUT	EE-5	653			
CHAMPION EL	(956) 832-6200		136	BLANCA LAMBARRI	EE-5	832			
PARADES EL	(956) 574-5582		137	NICOLE CLINT	EE-5	781			
GALLEGOS EL	(956) 547-4230		138	THERESA VILLAFUERTE	EE-5	665			
ORTIZ EL	(956) 698-1100		139	MELISSA WERBISKI	EE-5	665			
BRITE EL	(956) 698-3000		140	PATRICIA CHACON	EE-5	706			
PENA EL	(956) 547-7100		141	YOLANDA TURBEVILLE	EE-5	675			
PULLAM EL	(956) 547-3700		142	CELIA DE LOS SANTOS	EE-5	580			
KELLER EL	(956) 547-4400		143	JAVIER GARZA	EE-5	686			
BREEDEN EL	(956) 554-4730		144	KARIN TREVINO	EE-5	676			
ALTERNATIVE INSTRUCTIONAL									
BROWNSVILLE LEARNING ACAD	(956) 982-2860		006	DAWN HALL	7-12	0			
ADULT ED	(956) 548-8175		035	DEBBIE ALFORD	AE	0			
LINCOLN PARK SCH	(956) 548-7880		127	NORMA CANALES	EE-12	0			
CAMERON CO JUVENILE DETENTION CTR	(956) 554-6700		608	MIKE LEINART	5-12	0			
JJAEP INSTRUCTIONAL									
CAMERON CO J J A E P	(956) 361-4629		034	JOEANNA BUENO	5-12	37			
DAEP INSTRUCTIONAL									
BROWNSVILLE ACADEMIC CENTER	(956) 504-6305		033	FELIPE REYES	6-12	0			
HARLINGEN CISD 01	407 N 77 SUNSHINE STRIP HARLINGEN 78550 PHONE · (956) 430-9503 FAX · (956) 430-9514	031-903		DR ARTURO CAVAZOS		18681	3,337,942	.104	.018
REGULAR INSTRUCTIONAL									
HARLINGEN H S	(956) 427-3600		001	IMELDA MUNIVIZ	9-12	2014			
HARLINGEN H S · SOUTH	(956) 427-3800		002	FERNANDO REYES	9-12	1605			
EARLY COLLEGE H S	(956) 430-9690		005	DR PAMELA FLORES	9-12	320			
DR ABRAHAM P CANO FRESHMAN ACADEMY	(956) 430-4900		007	VIVIAN BAUER	9	1054			
HARLINGEN SCHOOL OF HEALTH PROFESSIONS	(956) 430-4078		008	TINA GARZA	8-12	205			
COAKLEY MIDDLE	(956) 427-3000		041	PEDRO SANCHEZ	6-8	805			
MEMORIAL MIDDLE	(956) 427-3020		042	ALEX GONZALEZ	6-8	856			
VERNON MIDDLE	(956) 427-3040		043	GRACIE GUTIERREZ	6-8	738			
GUTIERREZ MIDDLE	(956) 430-4400		044	MIKE REYES	6-8	798			
MOISES VELA MIDDLE	(956) 427-3479		045	TONY GONZALES	6-8	843			
AUSTIN EL	(956) 427-3060		102	MAGDA GONZALEZ	EE-5	410			
BONHAM EL	(956) 427-3070		103	HERMINIA RAMIREZ	EE-5	788			
BOWIE EL	(956) 427-3080		104	SUSAN SALINAS	EE-5	388			
CROCKETT EL	(956) 427-3090		105	JUAN GARCIA	EE-5	403			
DISHMAN EL	(956) 427-3100		106	IRMA DAVIS	EE-5	458			
HOUSTON EL	(956) 427-3110		107	VIRGINIA ARMSTRONG	EE-5	466			
JEFFERSON EL	(956) 427-3120		108	ALEJANDRA LARA	EE-5	309			
LAMAR EL	(956) 427-3130		109	TRACY HITCHCOCK	EE-5	674			

Texas Public Schools and Charters, Directory, November 2015

County, district, region, school	Mailing address and phone number	Cnty.-dist. number	Sch. no.	County and district superintendents, principals	Grades	2014-15 enrollment	Appraised valuation (in \$ thousands)	Tax rate	
								Main-tenance	Bond
BEN MILAM EL	(956) 427-3150		110	ROSALINDA COBARRUBIAS	EE-5	433			
STUART PLACE EL	(956) 427-3160		111	WILLIAM SNAVELY	EE-5	713			
TRAVIS EL	(956) 427-3170		112	BEULAH RANGEL	EE-5	416			
ZAVALA EL	(956) 427-3200		114	TANYA GARZA	EE-5	381			
WILSON EL	(956) 427-3190		116	KRISTI DAVID	EE-5	450			
TREASURE HILLS EL	(956) 427-3180		117	ROLAND INGRAM	EE-5	833			
LONG EL	(956) 427-3140		120	CYNTHIA CASTILLO	EE-5	684			
DR HESIQUIO RODRIGUEZ EL	(956) 430-4060		122	TRACI GONZALEZ	EE-5	783			
LEE H MEANS EL	(956) 427-3377		123	MINDY SANCHEZ	EE-5	548			
ALTERNATIVE INSTRUCTIONAL									
KEYS ACAD	(956) 427-3220		003	ISABEL GUTIERREZ	EE,7-12	148			
SOUTHWEST KEY	(956) 421-2034		006	CELESTINO ABREGO	3-12	22			
EDNA TAMAYO HOUSE	(956) 425-6567		204		3-12	15			
JJAEP INSTRUCTIONAL									
CAMERON CO J J A E P	(956) 361-8271		004		6-12	12			
DAEP INSTRUCTIONAL									
SECONDARY ALTER CTR	(956) 427-3210		118	DANIEL ARAIZA	6-12	109			
NEW PATHWAYS CENTER	(956) 427-3251		121	VENEE HARRELL	1-6	0			
LA FERIA ISD 01									
	P O BOX 1159 LA FERIA 78559-1159 PHONE : (956) 797-8300 FAX : (956) 797-3737	031-905		REY VILLARREAL		3602	372,911	.117	.013
REGULAR INSTRUCTIONAL									
LA FERIA H S	(956) 797-8370		001	ISAAC RODRIGUEZ	9-12	899			
W B GREEN J H	(956) 797-8400		041	MICHAEL TORRES	7-8	536			
SAM HOUSTON EL	(956) 797-8490		101	NORA DE LOS SANTOS	EE-4	557			
C E VAIL EL	(956) 797-8460		103	DR DENNIS AMSTUTZ	EE-4	505			
NOEMI DOMINGUEZ EL	(956) 797-8430		105	JANE CASTILLO	5-6	541			
DAVID G SANCHEZ EL	(956) 797-8550		106	UMBERTO FLORES	EE-4	515			
ALTERNATIVE INSTRUCTIONAL									
LA FERIA ACADEMY	(956) 797-8360		002	CARLOS VERDUZCO	9-12	-			
JJAEP INSTRUCTIONAL									
CAMERON COUNTY JJAEP			003		6-12	-			
LOS FRESNOS CISD 01									
	P O BOX 309 LOS FRESNOS 78566 PHONE : (956) 254-5000 FAX : (956) 233-9761	031-906		GONZALO SALAZAR		10649	1,482,029	.117	.002
REGULAR INSTRUCTIONAL									
LOS FRESNOS H S	(956) 254-5300		001	RONNIE RODRIGUEZ	9-12	2188			
LOS FRESNOS UNITED	(956) 254-5250		002	JENNIFER STUMBAUGH	9	813			
LOS CUATES MIDDLE	(956) 254-5182		041	ALMA ATKINSON	6-8	875			
LIBERTY MEMORIAL MIDDLE	(956) 233-3900		042	PABLO LEAL	6-8	785			
LOS FRESNOS EL	(956) 233-6900		101	ROSEMARY LEAL	EE-5	636			
VILLAREAL EL	(956) 233-3975		102	YLIANA RODRIGUEZ	EE-5	390			
LAS YESCAS EL	(956) 233-6955		103	OSCAR DE LA ROSA	EE-5	498			
LOPEZ-RIGGINS EL	(956) 233-6916		104	CLAUDIA LARRASQUITO	EE-5	558			
RESACA MIDDLE	(956) 254-5159		105	ELIZABETH SWANTNER	6-8	895			
PALMER-LAAKSO EL	(956) 254-5121		106	JERRI GOMEZ	EE-5	622			
LAURELES EL	(956) 254-5141		107	CELIA ONTIVEROS	EE-5	676			
OLMITO EL	(956) 233-3950		108	LINDA RODRIGUEZ	EE-5	617			
RANCHO VERDE EL	(956) 254-5230		109	MARIA PINEDA	EE-5	629			
DORA ROMERO EL	(956) 254-5000		110	VERONICA GRIMALDO	EE-5	447			
ALTERNATIVE INSTRUCTIONAL									
AMI KIDS RIO GRANDE VALLEY (FKA RGM)	(956) 254-5000		003	JAVIER IBARRA	8-12	13			
JJAEP INSTRUCTIONAL									
CAMERON CO J J A E P	(956) 361-4629		005	JOANNA BUENO	6-12	7			
POINT ISABEL ISD 01									
	101 PORT RD PORT ISABEL 78578-2433 PHONE : (956) 943-0005 FAX : (956) 943-0116	031-909		DR LISA GARCIA		2505	3,532,710	.098	.010
REGULAR INSTRUCTIONAL									
PORT ISABEL H S	(956) 943-0030		001	DR WILLIAM ROACH	9-12	636			
PORT ISABEL J H	(956) 943-0060		041	NANCY GONZALEZ	6-8	-			
DERRY EL	(956) 943-0070		101	MARIBEL VALDEZ	EE-5	597			
GARRIGA EL	(956) 943-0080		102	CHRISTIE ESPARZA	EE-5	705			
JJAEP INSTRUCTIONAL									
CAMERON CO J J A E P	(956) 943-0011		003		6-12	-			
RIO HONDO ISD 01									
	215 W COLORADO RIO HONDO 78583-0220 PHONE : (956) 748-1000 FAX : (956) 748-1038	031-911		ISMAEL GARCIA		2183	250,961	.117	.020
REGULAR INSTRUCTIONAL									
RIO HONDO H S	(956) 748-1200		001	DEYANIRA MARTINEZ-GARCIA	9-12	649			
RIO HONDO J H	(956) 748-1150		041	FIDEL GARZA	6-8	509			
RIO HONDO EL	(956) 748-1050		102	ANNETTE JARAMILLO	EE-2	583			

Texas Public Schools and Charters, Directory, November 2015

County, district, region, school	Mailing address and phone number	Cnty.-dist. number	Sch. no.	County and district superintendents, principals	Grades	2014-15 enrollment	Appraised valuation (in \$ thousands)	Tax rate	
								Main-tenance	Bond
RIO HONDO INT	(956) 748-1100		103	ADRIANA QUINONES LIPPA	3-5	-			
JJAEP INSTRUCTIONAL CAMERON CO J J A E P			002		6-12	-			
SAN BENITO CISD 01	240 N CROCKETT ST SAN BENITO 78586-4608 PHONE - (956) 361-6110 FAX - (956) 361-6115	031-912		DR MARIA LEO		11035	883,963	.117	.013
REGULAR INSTRUCTIONAL									
SAN BENITO H S	(956) 361-6500		001	HENRY SANCHEZ	10-12	2027			
SAN BENITO VETERANS MEMORIAL ACADEMY	(956) 361-6820		007	GILBERT GALVAN	9	847			
BERTA CABAZA MIDDLE	(956) 361-6600		041	LUPITA MONSEVALLES	6-8	974			
MILLER JORDAN MIDDLE	(956) 361-6650		042	BOBBIE HUSHEN	6-8	844			
SAN BENITO RIVERSIDE MIDDLE			043	MARCUS YSASI	6-8	707			
FRED BOOTH	(956) 361-6860		101	CARMEN RAMOS	EE-5	544			
CASH EL	(956) 361-6700		103	DILIA CORNETT	EE-5	598			
DOWNES EL	(956) 361-6720		104	NEDIA ESPINOSA	EE-5	487			
LANDRUM EL	(956) 361-6800		106	DR EVA BISAILLON	EE-5	294			
RANGERVILLE EL	(956) 361-6840		108	DIANA ATKINSON	EE-5	364			
ROBERTS EL	(956) 361-6740		109	LINDA MOLINA	EE-5	395			
SULLIVAN EL	(956) 361-6880		110	STEPHANIE RAMIREZ	EE-5	472			
LA ENCANTADA EL	(956) 361-6760		112	GRACIE MARTINEZ	EE-5	544			
LA PALOMA EL	(956) 361-6780		114	LIBBY FLORES	EE-5	443			
RAUL GARZA JR EL	(956) 361-6900		115	ELSA LAMBERT	EE-5	389			
JUDGE OSCAR DE LA FUENTE EL	(956) 361-6820		116	ROLANDO DIAZ	EE-5	430			
ANGELA GERUSA LEAL EL	(956) 276-5055		117	MANUEL CRUZ	EE-5	505			
ALTERNATIVE INSTRUCTIONAL									
AMADOR R RODRIGUEZ JUVENILE BOOT CAMP	(956) 361-3509		005	ROLANDO GUERRA	6-12	25			
RGV YOUTH RECOVERY HOME	(956) 361-6275		008	ROLANDO GUERRA	6-12	-			
GATEWAY TO GRADUATION ACADEMY	(956) 361-6275		009	ROLANDO GUERRA	9-12	67			
HESTER JUVENILE DETENT	(956) 399-3075		201	ROLANDO GUERRA	3-12	43			
JJAEP INSTRUCTIONAL									
CAMERON CO J J A E P	(956) 361-6275		003	ROLANDO GUERRA	6-12	-			
DAEP INSTRUCTIONAL									
POSITIVE REDIRECTION CTR	(956) 361-6275		004	RAY SALDANA	6-12	19			
SANTA MARIA ISD 01	P O BOX 448 SANTA MARIA 78592-0448 PHONE - (956) 565-6308 ext:1002 FAX - (956) 565-0598	031-913		MARIA CHAVEZ		719	41,926	.117	.011
REGULAR INSTRUCTIONAL									
SANTA MARIA H S	(956) 565-9144		001	CINDY TAYLOR	9-12	199			
SANTA MARIA MIDDLE	(956) 565-6309		041	MARIA RODRIGUEZ	6-8	-			
TONY GONZALEZ EL	(956) 565-5348		101	ROGELIO CAMPA	EE-5	358			
JJAEP INSTRUCTIONAL									
SANTA MARIA JJAEP	(956) 565-6308		006		6-12	0			
DAEP INSTRUCTIONAL									
SANTA MARIA DAEP	(956) 447-2332		005	ESMERALDA RIOS	3-12	-			
SANTA ROSA ISD 01	P O BOX 368 SANTA ROSA 78593-0368 PHONE - (956) 636-9800 ext:101 FAX - (956) 636-9890	031-914		HERIBERTO VILLARREAL		1150	76,606	.117	.020
REGULAR INSTRUCTIONAL									
SANTA ROSA H S	(956) 636-9800 ext:201		001	REBECCA CORPUS	9-12	342			
JO NELSON MIDDLE	(956) 636-9850 ext:302		041	JAIME GARCIA	6-8	254			
ELMA E BARRERA EL	(956) 636-9870		101	SYLVIA RAMOS	EE-5	550			
JJAEP INSTRUCTIONAL									
SANTA ROSA JJAEP	(956) 636-9800 ext:130		003	JOSE GONZALEZ	6-12	-			
DAEP INSTRUCTIONAL									
SANTA ROSA DAEP	(956) 636-9800 ext:127		002	RENE RANGEL	6-12	-			
SOUTH TEXAS ISD 01	100 MED HIGH DR MERCEDDES 78570-9702 PHONE - (956) 514-4216 FAX - (956) 565-9129	031-916		DR MARLA GUERRA		3376	0	.000	.000
REGULAR INSTRUCTIONAL									
SOUTH TEXAS BUSINESS EDUCATION & TECHNOLOGY ACADEM	(956) 383-1684		001	DR NORA CASAREZ	9-12	669			
SOUTH TEXAS ACADEMY FOR MEDICAL PROFESSIONS	(956) 214-6100		003	HARRY GOETTE	9-12	536			
SOUTH TEXAS H S FOR HEALTH PROFESSIONS	(956) 565-2237		004	DR BARBARA HEATER	9-12	794			
THE SCIENCE ACADEMY OF SOUTH TEXAS	(956) 565-4620		005	IRMA CASTILLO	9-12	785			
SOUTH TEXAS PREPARATORY ACADEMY	(956) 381-5522		041	ANA CASTRO	7-8	592			
RISING SCHOLARS ACADEMY OF SOUTH TEXAS	(956) 399-4358		042	CARRIE SAUCEDA	7-8	0			
JJAEP INSTRUCTIONAL									
CAMERON CO J J A E P	(956) 565-2454		007	JEFF HEMBREE	6-12	0			
HIDALGO CO J J A E P	(956) 565-2454		008	JEFF HEMBREE	6-12	0			
032 CAMP COUNTY		032							

Texas Public Schools and Charters, Directory, November 2015

County, district, region, school	Mailing address and phone number	Cnty.-dist. number	Sch. no.	County and district superintendents, principals	Grades	2014-15 enrollment	Appraised valuation (in \$ thousands)	Tax rate	
								Maintenance	Bond
PITTSBURG ISD 08	P O BOX 1189 PITTSBURG 75686 PHONE - (903) 856-3628 FAX - (903) 856-0269	032-902		JUDY POLLAN		2440	723,087	.104	.012
REGULAR INSTRUCTIONAL									
PITTSBURG H S	(903) 856-3646		002	JONATHAN HILL	9-12	707			
PITTSBURG J H	(903) 856-6432		041	T BROWN	7-8	346			
PITTSBURG EL	(903) 856-6472		103	DAVID STICKELS	2-4	547			
PITTSBURG PRI	(903) 856-6482		104	VICKI ROCKETT	EE-1	472			
PITTSBURG INT	(903) 855-3395		105	SARAH RICHMOND	5-6	368			
033 CARSON COUNTY		033							
GROOM ISD 16	P O BOX 598 GROOM 79039-0598 PHONE - (806) 248-7557 FAX - (806) 248-7949	033-901		JAY LAMB		136	87,314	.111	.019
REGULAR INSTRUCTIONAL									
GROOM SCHOOL	(806) 248-7474		001	STEPHEN VANDERPOOL	EE-12	136			
PANHANDLE ISD 16	P O BOX 1030 PANHANDLE 79068-1030 PHONE - (806) 537-3568 FAX - (806) 537-5553	033-902		BLAIR BROWN		648	552,442	.104	.044
REGULAR INSTRUCTIONAL									
PANHANDLE H S	(806) 537-3897		001	JERRY SCHAEFFER	9-12	189			
PANHANDLE J H	(806) 537-3541		041	GARY CATES	6-8	147			
PANHANDLE EL	(806) 537-3579		101	DOUG RAWLINS	EE-5	312			
WHITE DEER ISD 16	P O BOX 517 WHITE DEER 79097-0517 PHONE - (806) 883-2311 ext:100 FAX - (806) 883-2321	033-904		KARL VAUGHN		369	398,517	.104	.011
REGULAR INSTRUCTIONAL									
WHITE DEER H S	(806) 883-2311 ext:225		001	DARLA FORNEY	7-12	142			
WHITE DEER EL	(806) 883-2311 ext:200		102	BILLY BOONE	PK-6	227			
034 CASS COUNTY		034							
ATLANTA ISD 08	106 W MAIN ST ATLANTA 75551 PHONE - (903) 796-4194 FAX - (903) 799-1004	034-901		SIDNEY HARRIST		1784	539,230	.104	.017
REGULAR INSTRUCTIONAL									
ATLANTA H S	(903) 796-4411		001	NANCY RINEHART	9-12	555			
ATLANTA MIDDLE	(903) 796-7928		042	JAY WYLIE	5-8	518			
ATLANTA EL	(903) 796-7164		106	TODD MARSHALL	2-4	359			
ATLANTA PRI	(903) 796-8115		107	DONNA RICE	EE-1	352			
DAEP INSTRUCTIONAL									
CORRECTIVE BEHAVIOR CTR	(903) 799-1044		002	MICHAEL JOHNSON	5-12	0			
AVINGER ISD 08	245 CONNOR ST AVINGER 75630-9501 PHONE - (903) 562-1355 ext:2005 FAX - (903) 562-1271	034-902		JACQUELYN SMITH		167	57,403	.117	.000
REGULAR INSTRUCTIONAL									
AVINGER SCHOOL	(903) 562-1355 ext:2005		001	DR TIM PHY	PK-12	167			
HUGHES SPRINGS ISD 08	871 TAYLOR ST HUGHES SPRINGS 75656 PHONE - (903) 639-3802 FAX - (903) 639-2624	034-903		SARAH DILDINE		1231	324,317	.112	.000
REGULAR INSTRUCTIONAL									
HUGHES SPRINGS H S	(903) 639-3841		001	HEATHER MCGREGOR	9-12	342			
HUGHES SPRINGS J H	(903) 639-3812		041	BRIAN NATION	6-8	251			
HUGHES SPRINGS EL	(903) 639-3881		101	SCOTT HANES	EE-5	638			
LINDEN-KILDARE CISD 08	205 KILDARE RD LINDEN 75563 PHONE - (903) 756-7071 ext:1106 FAX - (903) 756-7242	034-905		TREVOR ROGERS		743	221,758	.117	.000
REGULAR INSTRUCTIONAL									
LINDEN-KILDARE H S	(903) 756-5314		002	KERI WINTERS	9-12	221			
MAE LUSTER STEPHENS J H	(903) 756-5381		041	RANDALL WRIGHT	6-8	166			
LINDEN EL	(903) 756-5471		102	SHEKITA MARTIN	EE-5	356			
MCLEOD ISD 08	P O BOX 350 MCLEOD 75665-0350 PHONE - (903) 796-7181	034-906		CATHY MAY		380	33,451	.104	.000

Texas Public Schools and Charters, Directory, November 2015

County, district, region, school	Mailing address and phone number	Cnty.-dist. number	Sch. no.	County and district superintendents, principals	Grades	2014-15 enrollment	Appraised valuation (in \$ thousands)	Tax rate	
								Main-tenance	Bond
REGULAR INSTRUCTIONAL									
MCLEOD H S	(903) 796-7181		001	JIM SPURLIN	9-12	108			
MCLEOD MIDDLE	(903) 796-7181		041	JIM SPURLIN	6-8	112			
MCLEOD EL	(903) 796-7181 ext:0		101	JIM SPURLIN	EE,KG-5	160			
QUEEN CITY ISD 08									
	P O BOX 128 QUEEN CITY 75572-0128 PHONE - (903) 796-8256 FAX - (903) 796-0248	034-907		CHARLOTTE WILLIAMS		1034	416,086	.117	.006
REGULAR INSTRUCTIONAL									
QUEEN CITY H S	(903) 796-8259		001	CARLA DUPREE	9-12	302			
MORRIS UPCHURCH MIDDLE	(903) 796-6412		041	STEVE HOLMES	5-8	306			
J K HILEMAN EL	(903) 796-6304		101	ANGELA GRIFFIN	EE-4	426			
BLOOMBURG ISD 08									
	307 W CYPRESS ST BLOOMBURG 75566-0156 PHONE - (903) 728-5216 FAX - (903) 728-5399	034-909		BRIAN STROMAN		276	38,314	.117	.000
REGULAR INSTRUCTIONAL									
BLOOMBURG H S	(903) 728-5216		001	CLINTON COYNE	6-12	134			
BLOOMBURG EL	(903) 728-5216		101	DAVID ESTES	EE-5	142			
035 CASTRO COUNTY									
035									
DIMMITT ISD 16									
	608 W HALSELL ST DIMMITT 79027-1798 PHONE - (806) 647-3101 ext:511 FAX - (806) 647-5433	035-901		BRYAN DAVIS		1234	260,205	.104	.033
REGULAR INSTRUCTIONAL									
DIMMITT H S	(806) 647-3105		001	DAVID COX	9-12	321			
DIMMITT MIDDLE	(806) 647-3108		041	TIFFANY SEATON	5-8	356			
RICHARDSON EL	(806) 647-4131		102	ANGELICA OKAMOTO	EE-4	557			
HART ISD 16									
	P O BOX 490 HART 79043-0490 PHONE - (806) 938-2143 FAX - (806) 938-2610	035-902		KEN ROSSER		246	84,436	.117	.000
REGULAR INSTRUCTIONAL									
HART ISD	(806) 938-2141		001	RAMONA NEUDORF	PK-12	119			
NAZARETH ISD 16									
	P O BOX 189 NAZARETH 79063-0189 PHONE - (806) 945-2231 FAX - (806) 945-2431	035-903		GLEN WALDO		227	72,833	.117	.013
REGULAR INSTRUCTIONAL									
NAZARETH SCHOOL	(806) 945-2231		001	JEANIE BIRKENFELD	PK-12	227			
036 CHAMBERS COUNTY									
036									
ANAHUAC ISD 04									
	P O BOX 369 ANAHUAC 77514-0369 PHONE - (409) 267-2000 FAX - (409) 267-3855	036-901		JAMES HOPPER		1222	696,731	.104	.019
REGULAR INSTRUCTIONAL									
ANAHUAC H S	(409) 267-2010		001	ERIC HUMPHREY	9-12	362			
ANAHUAC MIDDLE	(409) 267-2040		041	TAMMY DUHON	6-8	291			
ANAHUAC EL	(409) 267-3600		101	MITZI HIGGINBOTHAM	EE-5	564			
DAEP INSTRUCTIONAL DISCIPLINARY ALTERNATIVE EDUCATION PROGRAM	(409) 267-2016		006	PATTI NAUMAN	EE-12	-			
BARBERS HILL ISD 04									
	P O BOX 1108 MONT BELVIEU 77580-1108 PHONE - (281) 576-2221 ext:0 FAX - (281) 576-5879	036-902		DR GREG POOLE		4903	4,716,321	.106	.027
REGULAR INSTRUCTIONAL									
BARBERS HILL H S	(281) 576-2221 ext:1299		001	RICK KANA	9-12	1467			
BARBERS HILL MIDDLE NORTH	(281) 576-2221 ext:1410		042	LANCE MURPHY	6-8	497			
BARBERS HILL MIDDLE SOUTH	(281) 576-2221 ext:1230		043	DENNIS WAGNER	6-8	588			
BARBERS HILL PRI	(281) 576-2221 ext:1223		102	MANDY MALONE	1	-			
BARBERS HILL EL NORTH	(281) 576-3427		104	SARAH OTTO	2-5	696			
BARBERS HILL EL SOUTH	(281) 576-2221 ext:1518		105	SUE CHATHAM	2-5	835			
BARBERS HILL KINDERGARTEN CENTER	(281) 576-2221 ext:1242		301	LISA WATKINS	EE-KG	462			
DAEP INSTRUCTIONAL									
ALTERNATIVE SCHOOL	(281) 576-2221 ext:1435		005	DANIEL ANDREWS	KG-12	-			
HIGHPOINT	(281) 576-2221 ext:1291		006		6-12	0			
EAST CHAMBERS ISD 05									
	1955 STATE HWY 124 WINNIE 77665	036-903		SCOTT CAMPBELL		1425	276,644	.104	.018

Texas Public Schools and Charters, Directory, November 2015

County, district, region, school	Mailing address and phone number	Cnty.-dist. number	Sch. no.	County and district superintendents, principals	Grades	2014-15 enrollment	Appraised valuation (in \$ thousands)	Tax rate	
								Main-tenance	Bond
REGULAR INSTRUCTIONAL EAST CHAMBERS H S (409) 296-4184 001 STEVE FRANZEN 9-12 375 EAST CHAMBERS J H (409) 296-4183 041 LOU ANN RAINEY 7-8 225 EAST CHAMBERS ELEMENTARY (409) 296-2980 101 KIMBERLY SCREEN EE-4 640 EAST CHAMBERS INTERMEDIATE (409) 296-8101 102 LOU ANN RAINEY 5-6 -									
037 CHEROKEE COUNTY 037									
ALTO ISD 07 244 COUNTY RD 2429 037-901 KERRY BIRDWELL 646 123,277 .104 .027 ALTO 75925-9599 PHONE - (936) 858-7101 FAX - (936) 858-2101									
REGULAR INSTRUCTIONAL ALTO H S (936) 858-7110 001 SCOTT WALTERS 9-12 194 ALTO MIDDLE (936) 858-7140 041 KELLY WEST 5-8 186 ALTO EL (936) 858-7170 101 MARTHA GRESHAM EE-4 266									
JACKSONVILLE ISD 07 P O BOX 631 037-904 DR CHAD KELLY 4980 975,439 .104 .036 JACKSONVILLE 75766-0631 PHONE - (903) 586-6511 FAX - (903) 586-3133									
REGULAR INSTRUCTIONAL JACKSONVILLE H S (903) 586-3661 002 KAREN KUBARA 9-12 1228 JACKSONVILLE MIDDLE (903) 586-3686 042 HOLLY SEARCY 7-8 708 NICHOLS INT (903) 541-0213 043 LISA DAILEY 5-6 704 EAST SIDE EL (903) 586-5146 102 JODI ALDERETE EE-4 634 FRED DOUGLASS (903) 586-6519 103 RACHEL SHERMAN EE-4 671 WEST SIDE EL (903) 586-5165 104 GEOFFREY SHERMAN EE-4 466 JOE WRIGHT EL (903) 586-5286 105 CINDY SLOVACEK EE-4 550 ALTERNATIVE INSTRUCTIONAL COMPASS CENTER (903) 589-3926 004 DAVID ADAMS PK-12 19									
RUSK ISD 07 203 E 7TH ST 037-907 SCOTT DAVIS 2210 359,734 .104 .011 RUSK 75785-1122 PHONE - (903) 683-5592 FAX - (903) 683-2104									
REGULAR INSTRUCTIONAL RUSK H S (903) 683-5401 002 SCOTT SCHWARTZ 9-12 575 RUSK J H (903) 683-2502 041 JOHN BURKHALTER 6-8 532 RUSK INTERMEDIATE (903) 683-1726 100 CARLENE CLAYTON 4-5 351 RUSK EL (903) 683-2595 102 DEBBIE WELCH 2-3 320 RUSK PRIMARY (903) 683-6106 103 SANDRA LENARD EE-1 432									
NEW SUMMERFIELD ISD 07 P O BOX 6 037-908 GREGG WEISS 539 59,410 .117 .000 NEW SUMMERFIELD 75780-0006 PHONE - (903) 726-3306 FAX - (903) 726-3405									
REGULAR INSTRUCTIONAL NEW SUMMERFIELD SCHOOL (903) 726-3306 001 EE-12 539									
WELLS ISD 07 P O BOX 469 037-909 DALE MORTON 299 70,955 .117 .000 WELLS 75976-0469 PHONE - (936) 867-4466 FAX - (936) 867-4497									
REGULAR INSTRUCTIONAL WELLS H S (936) 867-4400 001 GARY APPLEWHITE 7-12 79 WELLS EL (936) 867-4400 101 JAMES MOORE PK-6 220									
038 CHILDRESS COUNTY 038									
CHILDRESS ISD 16 P O BOX 179 038-901 RICK TERAN 1152 346,004 .104 .007 CHILDRESS 79201-0179 PHONE - (940) 937-2501 ext:102 FAX - (940) 937-2938									
REGULAR INSTRUCTIONAL CHILDRESS H S (940) 937-6131 ext:401 001 JOE WALDRON 9-12 306 CHILDRESS J H (940) 937-3641 041 MARSHA MEACHAM 6-8 271 CHILDRESS EL (940) 937-6313 102 ANN JOHNSON EE-5 575 JANET WORD									
039 CLAY COUNTY 039									
HENRIETTA ISD 09 1801 E CRAFTON 039-902 JEFF MCCLURE 985 340,510 .104 .027 HENRIETTA 76365-2414 PHONE - (940) 720-7900 ext:2000 FAX - (940) 538-7505									
REGULAR INSTRUCTIONAL									

Texas Public Schools and Charters, Directory, November 2015

County, district, region, school	Mailing address and phone number	Cnty.-dist. number	Sch. no.	County and district superintendents, principals	Grades	2014-15 enrollment	Appraised valuation (in \$ thousands)	Tax rate	
								Maintenance	Bond
HENRIETTA H S	(940) 720-7930		001	GARY PARRISH	9-12	295			
HENRIETTA MIDDLE	(940) 720-7920		041	RANDY ZAMZOW	6-8	208			
HENRIETTA EL	(940) 720-7910		101	KENDRA BENNETT	EE-5	482			
PETROLIA CISD 09	P O BOX 176 PETROLIA 76377-0176 PHONE - (940) 524-3555 FAX - (940) 524-3370	039-903		DERRITH WELCH		520	131,245	.117	.021
REGULAR INSTRUCTIONAL									
PETROLIA JUNIOR HIGH/HIGH SCHOOL	(940) 524-3264		001	GARY WAITMAN	7-12	223			
PETROLIA EL	(940) 524-3433		101	KIMBERLEY WILLIAMS	EE-6	297			
BELLEVUE ISD 09	P O BOX 38 BELLEVUE 76228-0038 PHONE - (940) 928-2104 FAX - (940) 928-2583	039-904		DEAN GILSTRAP		147	64,589	.117	.000
REGULAR INSTRUCTIONAL									
BELLEVUE SCHOOL	(940) 928-2104		001	MICHAEL QUALLS	EE,1-12	147			
MIDWAY ISD 09	12142 STATE HWY 148 S HENRIETTA 76365-7210 PHONE - (940) 476-2215 FAX - (940) 476-2226	039-905		ALAN UMHOLTZ, JR		97	97,615	.104	.000
REGULAR INSTRUCTIONAL									
MIDWAY SCHOOL	(940) 476-2222		001	CHERRY JOHNSTON	KG-12	97			
040 COCHRAN COUNTY		040							
MORTON ISD 17	500 CHAMPION DR MORTON 79346-3399 PHONE - (806) 266-5505 FAX - (806) 266-5449	040-901		VICKI RICE		433	63,347	.104	.000
REGULAR INSTRUCTIONAL									
MORTON SCHOOL	(806) 266-5505		001	GLEN SMITH	PK-12	-			
ALTERNATIVE INSTRUCTIONAL									
P E P	(806) 933-4499		002	JUDY WILLIAMS	9-12	-			
WHITEFACE CISD 17	P O BOX 7 WHITEFACE 79379-0007 PHONE - (806) 287-1154 ext:200 FAX - (806) 287-1131	040-902		DR CASSIDY MCBRAYER		362	964,249	.104	.011
REGULAR INSTRUCTIONAL									
WHITEFACE H S	(806) 287-1104		001	CHRISTOPHER MENDEZ	6-12	-			
WHITEFACE EL	(806) 287-1285 ext:209		101	IAN LUCAS	EE-5	182			
ALTERNATIVE INSTRUCTIONAL									
P E P ALTER CO-OP	(806) 933-4499		002	FREDDA SCHOOLER	9-12	-			
041 COKE COUNTY		041							
BRONTE ISD 15	P O BOX 670 BRONTE 76933-0670 PHONE - (325) 473-2511 FAX - (325) 473-2313	041-901		TIM SILER		274	116,695	.104	.000
REGULAR INSTRUCTIONAL									
BRONTE H S	(325) 473-2521		001	TERRY MARRS	7-12	147			
BRONTE EL	(325) 473-2251		101	DONNA POEHLIS	EE-6	-			
ALTERNATIVE INSTRUCTIONAL									
FAIRVIEW ACCELERATED	(325) 651-7656		003	ALBERT JOHNSON	7-12	-			
DAEP INSTRUCTIONAL									
FAIRVIEW DAEP	(325) 651-7656		005	ALBERT JOHNSON	7-12	0			
ROBERT LEE ISD 15	1323 HAMILTON ST ROBERT LEE 76945-9501 PHONE - (325) 453-4555 FAX - (325) 453-2326	041-902		AARON HOOD		275	247,072	.104	.042
REGULAR INSTRUCTIONAL									
ROBERT LEE H S	(325) 453-4557		001	DAVID O'DELL	7-12	108			
ROBERT LEE EL	(325) 453-4557		101	ARON HOOD	EE-6	156			
ALTERNATIVE INSTRUCTIONAL									
FAIRVIEW ACCELERATED	(325) 651-7656		002	ALBERT JOHNSON	6-12	-			
VERIBEST SPECIAL PROGRAMS			102		EE-12	-			
WALL SP PROG	(325) 651-7790		180		KG-8	-			
FAIRVIEW SPECIAL PROGRAMS			195		6-12	-			
DAEP INSTRUCTIONAL									
FAIRVIEW DAEP			005	BERT JOHNSON	4-12	0			
042 COLEMAN COUNTY		042							
COLEMAN ISD 15	P O BOX 900	042-901		ROYCE YOUNG		929	175,543	.117	.008

Texas Public Schools and Charters, Directory, November 2015

County, district, region, school	Mailing address and phone number	Cnty.-dist. number	Sch. no.	County and district superintendents, principals	Grades	2014-15 enrollment	Appraised valuation (in \$ thousands)	Tax rate	
								Main-tenance	Bond
REGULAR INSTRUCTIONAL COLEMAN H S COLEMAN J H COLEMAN EL	COLEMAN 76834-0900 PHONE - (325) 625-3575 FAX - (325) 625-4751 (325) 625-2156 (325) 625-3593 (325) 625-3546			DIANA DOBBINS AMY FLIPPIN JOY THOMPSON	9-12 5-8 EE-4	244 214 471			
SANTA ANNA ISD 15	701 BOWIE ST SANTA ANNA 76878 PHONE - (325) 348-3136 FAX - (325) 348-3141	042-903		RIKKI ROBINETT		265	89,526	.104	.006
REGULAR INSTRUCTIONAL SANTA ANNA SECONDARY SANTA ANNA EL	(325) 348-3137 (325) 348-3138		001 101	LAURIE HUNTER ALETHA PATTERSON	7-12 EE-6	110 155			
PANTHER CREEK CISD 15	129 PR 3421 VALERA 76884-2009 PHONE - (325) 357-4506 FAX - (325) 357-4470	042-905		DWIN NANNY		144	127,899	.110	.006
REGULAR INSTRUCTIONAL PANTHER CREEK SCHOOL	(325) 357-4449		001	DWIN NANNY	PK-12	144			
043 COLLIN COUNTY		043							
IMAGINE INTERNATIONAL ACADEMY OF NORTH TEXAS 10	2860 VIRGINIA PRKWAY MCKINNEY 75071 PHONE - (214) 491-1500 FAX - (214) 491-1504	043-801		BRIAN MANTZEY		1097	0	.000	.000
CHARTER/REGULAR INSTRUCTIONAL IMAGINE INTERNATIONAL ACADEMY OF NORTH TEXAS	(214) 491-1500		001		KG-12	1097			
THE LONE STAR LANGUAGE ACADEMY 10	517 SOLEDAD ST SAN ANTONIO 78205 PHONE - (210) 538-5385 FAX - (210) 538-5384	043-802		ROGER JONES		0	0	.000	.000
CHARTER/REGULAR INSTRUCTIONAL THE LONE STAR LANGUAGE ACADEMY	(210) 538-5385		101		KG-8	0			
ALLEN ISD 10	P O BOX 13 ALLEN 75013-0013 PHONE - (972) 727-0511 FAX - (972) 727-0518	043-901		DR LANCE HINDT		20663	9,132,881	.116	.048
REGULAR INSTRUCTIONAL ALLEN H S LOWERY FRESHMAN CENTER W E PETE FORD MIDDLE WALTER & LOIS CURTIS MIDDLE ERECKSON MIDDLE D L ROUNTREE EL ALTON BOYD EL GENE M REED EL ALVIS C STORY EL MAX O VAUGHAN EL FLOSSIE FLOYD GREEN EL FRANCES E NORTON EL GEORGE J ANDERSON EL BOLIN EL KERR EL JAMES AND MARGIE MARION EL DR E T BOON EL CARLENA CHANDLER EL MARY EVANS EL DAVID AND LYNDA OLSON EL BEVERLY CHEATHAM EL LOIS LINDSEY EL	(972) 727-0400 (972) 396-6975 (972) 727-0590 (972) 727-0340 (972) 747-3308 (972) 727-0550 (972) 727-0560 (972) 727-0580 (972) 727-0570 (972) 727-0470 (972) 727-0370 (972) 396-6918 (972) 396-6924 (214) 495-6750 (214) 495-6765 (214) 495-6784 (972) 747-3331 (972) 747-3354 (972) 747-3373 (972) 562-1800 (972) 396-3016 (972) 908-4007		001 002 042 043 044 101 102 104 105 106 107 108 109 110 111 112 113 114 115 116 117 118	STEVE PAYNE JILL STAFFORD SUSAN HOROWITZ SONYA PITCOCK LESLIE NORRIS MELISSA PURSIFULL REGINA FRAZIER SUSANNE MILLER AMANDA TABOR HONEY GRAY KELLY CAMPMAN JULIE DELEON DEBBIE BURT REENA VARUGHESE ARDATH STREITMATTER JOHNNA WALKER TAMMIE JAMES CINDY BLAIR PAM HALE AMANDA REYES STEPHANIE LOGAN RACHEL KAISER	10-12 9 7-8 7-8 7-8 EE-6 EE-6 EE-6 EE-6 EE-6 EE-6 EE-6 EE-6 EE-6 EE-6 EE-6 EE-6 EE-6 EE-6 EE-6 EE-6 EE-6 EE-6 EE-6	4536 1571 877 1191 1156 589 718 612 533 - 682 573 603 631 700 792 770 684 633 781 678 843			
JJAEP INSTRUCTIONAL COLLIN CO J J A E P DAEP INSTRUCTIONAL PAT DILLARD SPECIAL ACHIEVEMENT CENTER	(972) 396-6953		003 004		6-12 KG-12	- 0			
ANNA ISD 10	501 S SHERLEY AVE ANNA 75409-0128 PHONE - (972) 924-1000 FAX - (972) 924-1001	043-902		PATRICK SLAUGHTER		2874	649,914	.104	.050
REGULAR INSTRUCTIONAL ANNA H S ANNA MIDDLE	(972) 924-1100 (972) 924-1200		001 041	JENNIFER KELLEY THANCE SPRINGER	9-12 6-8	705 621			

Texas Public Schools and Charters, Directory, November 2015

County, district, region, school	Mailing address and phone number	Cnty.-dist. number	Sch. no.	County and district superintendents, principals	Grades	2014-15 enroll-ment	Appraised valuation (in \$ thousands)	Tax rate	
								Main-tenance	Bond
JOE K BRYANT EL	(972) 924-1300		101	PAULA MCMILLION	1-5	597			
SUE EVELYN RATTAN EL	(972) 924-1400		103	TODD FRAZIER	1-5	606			
ANNA ISD EARLY CHILDHOOD CENTER ALTERNATIVE INSTRUCTIONAL	(972) 924-1500		104	DEBBIE DUMAS	EE-KG	-			
SPECIAL PROGRAM CENTER JJAEP INSTRUCTIONAL	(972) 924-1000		003	KIM PATTERSON	7-12	-			
SPECIAL PROG CTR/J A E P	(972) 924-1000		197		4-12	0			
CELINA ISD 10	205 S COLORADO CELINA 75009-0188 PHONE - (469) 742-9100 FAX - (972) 382-3607	043-903		DONNY O'DELL		2201	756,160	.114	.050
REGULAR INSTRUCTIONAL									
CELINA H S	(469) 742-9102		001	BILL HEMBY	9-12	677			
CELINA J H	(469) 742-9101		041	JOHN MATHEWS	7-8	337			
CELINA INT	(469) 742-9104		042	STACY CECI	3-4	-			
CELINA MIDDLE	(469) 742-9105		043	LEW KENNEDY	5-6	341			
CELINA EL	(469) 742-9103		101	STARLA MARTIN	EE-2	536			
JJAEP INSTRUCTIONAL COLLIN CO J J A E P			002		6-12	-			
FARMERSVILLE ISD 10	501-A HWY 78 N FARMERSVILLE 75442-0472 PHONE - (972) 782-6601 FAX - (972) 784-7293	043-904		JEFF ADAMS		1549	366,764	.117	.026
REGULAR INSTRUCTIONAL									
FARMERSVILLE H S	(972) 782-7757		001	WAYNE CALLAWAY	9-12	450			
FARMERSVILLE J H	(972) 782-6202		041	DR JOSH MARTIN	6-8	373			
TATUM EL	(972) 782-7251		101	GINGER KETCHER	EE-1	236			
FARMERSVILLE INT JJAEP INSTRUCTIONAL	(972) 782-8108		102	BECKY GOODWIN	2-5	490			
COLLIN CO J J A E P	(972) 782-7757		002		6-12	0			
FRISCO ISD 10	5515 OHIO DR FRISCO 75035 PHONE - (469) 633-6000 FAX - (469) 633-6050	043-905		DR JEREMY LYON		49644	21,679,075	.104	.042
REGULAR INSTRUCTIONAL									
FRISCO H S	(469) 633-5500		001	ERIN MILLER	9-12	2136			
CENTENNIAL H S	(469) 633-5600		002	RANDY SPAIN	9-12	2065			
WAKELAND H S	(469) 633-5700		005	CHRIS MOGAN	9-12	2220			
LIBERTY H S	(469) 633-5800		006	SCOTT WARSTLER	9-12	2039			
HERITAGE H S	(469) 633-5900		007	MARK MIMMS	9-12	1844			
LONE STAR H S	(469) 633-5300		008	KAREN KRAFT	9-12	1365			
INDEPENDENCE H S	(469) 633-5400		009	ALAN WALIGURA	9-12	1161			
REEDY H S	(469) 633-6400		010	KAREN LECOCO	9-10,12	0			
LEBANON TRAIL H S	(469) 633-6000		011	DEVIN PADAVIL	9-12	0			
STALEY MIDDLE	(469) 633-4500		041	ANITA LIGHTFOOT	6-8	715			
CLARK MIDDLE	(469) 633-4600		043	JOEL PARTIN	6-8	853			
PIONEER HERITAGE MIDDLE	(469) 633-4700		044	ROCKY AGAN	6-8	1080			
WESTER MIDDLE	(469) 633-4800		045	RICHARD MANUEL	6-8	878			
GRIFFIN MIDDLE	(469) 633-4900		046	ELIZABETH HOLCOMB	6-8	815			
ROACH MIDDLE	(469) 633-5000		047	TERRI GLADDEN	6-8	963			
FOWLER MIDDLE	(469) 633-5050		048	DONNIE WISEMAN	6-8	1001			
STAFFORD MIDDLE	(469) 633-5100		049	ROBIN SCOTT	6-8	1146			
SCOGGINS MIDDLE	(469) 633-5150		050	BARBARA WARNER	6-8	790			
HUNT MIDDLE	(469) 633-5200		051	DANNY BARRENTINE	6-8	785			
MAUS MIDDLE	(469) 633-5250		052	CHAKOSHA POWELL	6-8	891			
COBB MIDDLE	(469) 633-4300		053	PHIL EVANS	6-8	909			
VANDEVENTER MIDDLE	(469) 633-4350		054	PAIGE HOES	6-8	1034			
TRENT MIDDLE	(469) 633-4400		055	SHAWN PERRY	6-8	0			
PEARSON MIDDLE	(469) 633-4450		056	JAMIE WISNESKI	6-8	0			
NELSON MIDDLE			057		6-8	0			
ROGERS ELEMENTARY	(469) 633-2000		102	SUSAN NESMITH	KG-5	565			
CURTSINGER EL	(469) 633-2100		103	ANGELA BORGARELLO	KG-5	624			
SMITH EL	(469) 633-2200		104	KATHERINE MAAS	KG-5	603			
ANDERSON EL	(469) 633-2300		105	MONICA JACKSON	KG-5	684			
CHRISTIE EL	(469) 633-2400		106	ANGELICA DOAK	KG-5	685			
FISHER EL	(469) 633-2600		107	NANCY FATHEREE	KG-5	663			
BRIGHT EL	(469) 633-2700		108	SUSIE GRAHAM	KG-5	551			
BORCHARDT EL	(469) 633-2800		109	JODI DAVIS	EE,KG-5	727			
SHAWNEE TRAIL EL	(469) 633-2500		110	PAM SCHAEFFER	KG-5	584			
SPEARS EL	(469) 633-2900		111	REBECCA BUSTILLOS	KG-5	764			
SPARKS EL	(469) 633-3000		112	AMY BAKER	EE,KG-5	715			
GUNSTREAM EL	(469) 633-3100		113	DAVID SMOLKA	EE,KG-5	698			
RIDDLE EL	(469) 633-3200		114	JINA EKSAENGSI	KG-5	753			
BOALS EL	(469) 633-3300		115	CHRISTINA BERAN	KG-5	704			
ISBELL EL	(469) 633-3400		116	SERITA DODSON	KG-5	687			

Texas Public Schools and Charters, Directory, November 2015

County, district, region, school	Mailing address and phone number	Cnty.-dist. number	Sch. no.	County and district superintendents, principals	Grades	2014-15 enrollment	Appraised valuation (in \$ thousands)	Tax rate	
								Main-tenance	Bond
PINK EL	(469) 633-3500		117	DANIELLE RECORD	KG-5	584			
BLEDSE EL	(469) 633-3600		118	JAMIE PEDEN	KG-5	697			
ASHLEY EL	(469) 633-3700		119	WENDI VAUGHN	KG-5	848			
OGLE EL	(469) 633-3525		120	PHYLLIS POPE	KG-5	650			
CORBELL EL	(469) 633-3550		121	BRENDA YOUNGBLOOD	KG-5	714			
SEM EL	(469) 633-3575		122	MANUEL GONZALES	KG-5	624			
TAYLOR EL	(469) 633-3625		123	CHRISTY GARZA	KG-5	666			
MOONEYHAM EL	(469) 633-3650		124	MICHELE LOTT	KG-5	791			
ROBERTSON EL	(469) 633-3675		125	JAMES IORIO	KG-5	757			
ELLIOTT EL	(469) 633-3750		126	STACY MILLS	KG-5	536			
CARROLL EL	(469) 633-3725		127	LAUREN CYPERT	KG-5	508			
TADLOCK EL	(469) 633-3775		128	KELLIE RAPP	KG-5	703			
ALLEN EL	(469) 633-3800		129	TERESA WILKINSON	KG-5	614			
SONNTAG EL	(469) 633-3850		130	SHANNON ACOSTA	KG-5	688			
PUREFOY EL	(469) 633-3875		131	MARY WEBB	KG-5	682			
COMSTOCK EL	(469) 633-3900		132	PAM ORR	KG-5	626			
PHILLIPS EL	(469) 633-6000		133	DANA SOLOMON	KG-5	749			
NICHOLS EL	(469) 633-3950		134	ZACH WILEY	KG-5	672			
EARLY CHILDHOOD SCHOOL	(469) 633-3825		135	MELISSA ELLIS	EE-5	621			
NEWMAN EL	(469) 633-3975		136	SHERRI WAKELAND	KG-5	617			
SCOTT EL	(469) 633-4000		137	PAIGE BREWER	KG-5	622			
MCSPEDDEN EL	(469) 633-4025		138	HEATHER MEEK	KG-5	516			
HOSP EL	(469) 633-4050		139	AARON ELSE	KG-5	-			
NORRIS EL	(469) 633-4075		140	ASHELYN ABNEY	KG-5	0			
MILLER EL			141		KG-5	0			
VAUGHN EL			142		KG-5	0			
ALTERNATIVE INSTRUCTIONAL									
STUDENT OPPORTUNITY CENTER	(469) 633-6700		004	SUE KIRK	9-12	0			
JJAEP INSTRUCTIONAL									
COLLIN CO J J A E P	(469) 633-6000		003		6-12	-			
MCKINNEY ISD 10	#1 DUVALL ST MCKINNEY 75069-3211 PHONE - (469) 302-4000 FAX - (469) 302-4071	043-907		DR RICK MCDANIEL		24811	10,388,404	.117	.050
REGULAR INSTRUCTIONAL									
MCKINNEY H S	(469) 302-5700		002	GORDON BUTLER	9-12	2486			
MCKINNEY NORTH H S	(469) 302-4300		004	JIMMY SPANN	9-12	2089			
MCKINNEY BOYD H S	(469) 302-3400		007	JENNIFER PEIRSON	9-12	2881			
FAUBION MIDDLE	(469) 302-6900		041	JIMMY BOWSER	6-8	976			
DOWELL MIDDLE	(469) 302-6700		043	ALAN ARBABI	6-8	1092			
SCOTT MORGAN JOHNSON MIDDLE	(469) 302-4900		044	DAVID CURRY	6-8	876			
LEONARD EVANS JR MIDDLE	(469) 302-7100		045	TODD YOUNG	6-8	1443			
DR JACK COCKRILL MIDDLE	(469) 302-7900		046	DR AMBER EPPERSON	6-8	1349			
FINCH EL	(469) 302-5600		102	BECKI HOFFMAN	KG-5	426			
WEBB EL	(469) 302-6000		104	KYLE LUTHI	KG-5	400			
BURKS EL	(469) 302-6200		105	PAM BENDORF	KG-5	539			
CALDWELL EL	(469) 302-5500		107	KELLY FLOWERS	KG-5	537			
VALLEY CREEK EL	(469) 302-4800		108	MEGAN RICHARDS	KG-5	505			
GLEN OAKS EL	(469) 302-6400		109	MOLLY HOVAN	KG-5	481			
SLAUGHTER EL	(469) 302-6100		111	NICK DEFELICE	KG-5	650			
REUBEN JOHNSON EL	(469) 302-6500		112	MICHELLE BAUMANN	KG-5	583			
C T EDDINS EL	(469) 302-6600		113	SHARON HAVARD	KG-5	469			
ROY LEE WALKER EL	(469) 302-4600		115	DEBORAH SANCHEZ	KG-5	572			
EARL & LOTTIE WOLFORD EL	(469) 302-4700		116	FRANCINE GRATT	KG-5	568			
ARTHUR H MCNEIL EL	(469) 302-5200		117	TRACY MEADOR	KG-5	445			
ALBERT & IOLA LEE DAVIS MALVERN EL	(469) 302-5300		118	RHONDA GILLIAM	KG-5	540			
JOSE DE JESUS AND MARIA LUISA VEGA EL	(469) 302-5100		119	MICHAEL FORSYTH	KG-5	591			
DEAN AND MILDRED BENNETT EL	(469) 302-5400		120	AMY HOLDERMAN	KG-5	491			
GARY AND BOBBYE JACK MINSHEW EL	(469) 302-7300		121	AL CONLEY	KG-5	656			
J B WILMETH EL	(469) 302-7400		122	JUDY BRAGG	KG-5	635			
JESSE MCGOWEN EL	(469) 302-7500		123	JENNIFER LITTLE	KG-5	674			
NAOMI PRESS EL	(469) 302-7600		124	CHRISTOPHER CLARK	KG-5	495			
HERMAN LAWSON EARLY CHILDHOOD SCHOOL	(469) 302-2400		125	SUSIE TOWBER	EE-PK	632			
LIZZIE NELL CUNDIFF MCCLURE EL	(469) 302-9450		126	MELANIE RALEEH	KG-5	629			
EL #22	(469) 302-4000		127		KG-5	0			
ALTERNATIVE INSTRUCTIONAL									
SERENITY HIGH	(469) 302-7830		005	JULI FERRARO	9-12	6			
COUNTY RESIDENTIAL CENTER	(972) 547-5400		006	CYNTHIA MORTON	4-12	90			
JJAEP INSTRUCTIONAL									
J J A E P	(469) 302-7800		197	CYNTHIA MORTON	KG-12	5			
MELISSA ISD 10	1904 COOPER MELISSA 75454-0127 PHONE - (972) 837-2411 FAX - (972) 837-4233	043-908		KEITH MURPHY		2119	565,649	.117	.037
REGULAR INSTRUCTIONAL									
MELISSA H S	(972) 837-4216		001	MIKE CARTER	9-12	583			

Texas Public Schools and Charters, Directory, November 2015

County, district, region, school	Mailing address and phone number	Cnty.-dist. number	Sch. no.	County and district superintendents, principals	Grades	2014-15 enrollment	Appraised valuation (in \$ thousands)	Tax rate	
								Main-tenance	Bond
MELISSA MIDDLE	(972) 837-4355		101	JIM MILLER	6-8	-			
HARRY MCKILLOP EL	(972) 837-2632		102	LEANNE BUSH	EE-3	718			
MELISSA RIDGE INTERMED	(972) 837-4530		105	TAMI HAYES	4-5	486			
JJAEP INSTRUCTIONAL									
COLLIN CO J J A E P			103		KG-12	-			
PLANO ISD 10	2700 W 15TH PLANO 75075-7524 PHONE - (469) 752-8100 FAX - (469) 752-8068	043-910		DR BRIAN BINGGELI		54689	37,492,297	.117	.028
REGULAR INSTRUCTIONAL									
PLANO SR H S	(469) 752-9300		001	SARAH WATKINS	11-12	2766			
WILLIAMS H S	(469) 752-8300		003	GLORIA MARTINEZ	9-10	1178			
VINES H S	(469) 752-7800		004	SHAUNA SANCHEZ	9-10	1141			
CLARK H S	(469) 752-7200		005	JANIS WILLIAMS	9-10	1580			
PLANO EAST SR H S	(469) 752-9000		006	GEORGE KING	9-12	2841			
SHEPTON H S	(469) 752-7600		007	WILIAM MCLAUGHLIN	9-10	1519			
PLANO ISD ACADEMY H S	(972) 905-8100		008	LYNN OJEDA	9-12	307			
JASPER H S	(469) 752-7400		009	DR MATTHEW ENDSLEY	9-10	1406			
PLANO WEST SENIOR H S	(469) 752-9600		010	KATHY KING	11-12	2896			
C A MCMILLEN H S	(469) 752-8600		011	BRIAN LYONS	9-10	1088			
BOWMAN MIDDLE	(469) 752-4800		042	KRISTOPHER VERNON	6-8	811			
WILSON MIDDLE	(469) 752-6700		043	SELENDA SAGER	6-8	877			
HAGGARD MIDDLE	(469) 752-5400		044	JULIE ANNE DEAN	6-8	860			
ARMSTRONG MIDDLE	(469) 752-4600		045	STEVEN EWING	6-8	681			
CARPENTER MIDDLE	(469) 752-5000		046	COURTNEY WASHINGTON	6-8	722			
SCHIMELPFENIG MIDDLE	(469) 752-6400		047	JASON MYATT	6-8	957			
HENDRICK MIDDLE	(469) 752-5600		048	LISA LONG	6-8	800			
RENNER MIDDLE	(469) 752-5800		049	SONJA PEGRAM	6-8	1263			
ROBINSON MIDDLE	(469) 752-6200		050	BILLIE JEAN LEE	6-8	970			
FRANKFORD MIDDLE	(469) 752-5200		052	SHURANDIA HOLDEN	6-8	1122			
C M RICE MIDDLE	(469) 752-6000		053	CHRIS GLASSCOCK	6-8	1176			
MURPHY MIDDLE	(469) 752-7000		054	DR BRANT PERRY	6-8	1217			
NEW MIDDLE	(469) 752-8100		055		6-8	0			
OTTO MIDDLE	(469) 752-8500		056	ANTOINE SPENCER	6-8	990			
JACKSON EL	(469) 752-2100		101	ANDREA COCKRELL	KG-5	594			
MEADOWS EL	(469) 752-2400		102	SANDRA MUZQUIZ	KG-5	526			
MENDENHALL EL	(469) 752-2600		103	KAREN NOBLE	KG-5	591			
SIGLER EL	(469) 752-3200		104	MATT AREND	KG-5	452			
MEMORIAL EL	(469) 752-2500		105	SARIKA PRIDE	KG-5	529			
ALDRIDGE EL	(469) 752-0000		106	KATIE BABB	KG-5	508			
SHEPARD EL	(469) 752-3100		108	TRICIA LANCASTER	KG-5	441			
FORMAN EL	(469) 752-1200		109	TRAMY TRAN	KG-5	553			
DAVIS EL	(469) 752-1000		111	KRISTIN BISHOP	KG-5	489			
CHRISTIE EL	(469) 752-0800		112	RYAN STEELE	KG-5	706			
WEATHERFORD EL	(469) 752-3600		113	BEN BENAVIDES	KG-5	484			
HUGHSTON EL	(469) 752-2000		114	CARRIE D'ARGO	KG-5	381			
SAIGLING EL	(469) 752-3000		115	CHRIS DUNKLE	KG-5	368			
WELLS EL	(469) 752-3700		116	STEFANIE RAMOS	KG-5	580			
THOMAS EL	(469) 752-3500		117	LYNN SWANSON	KG-5	617			
HARRINGTON EL	(469) 752-1500		118	ANN IRVINE	EE-5	427			
DOOLEY EL	(469) 752-1100		119	DR SAUL LAREDO	KG-5	401			
HUFFMAN EL	(469) 752-1900		120	TONI STRICKLAND	KG-5	514			
CARLISLE EL	(469) 752-0600		121	LINDA PATRICK	KG-5	529			
MATHEWS EL	(469) 752-2300		122	JILL STOKER	KG-5	502			
BRINKER EL	(469) 752-0500		123	BARBARA LANGE	KG-5	724			
DAFFRON EL	(469) 752-0900		124	CINDY GUINN	KG-5	588			
HEDGCOXE EL	(469) 752-1700		125	KRISTI GRAHAM	KG-5	410			
MITCHELL EL	(469) 752-2800		126	RENEE RUCKER	KG-5	698			
RASOR EL	(469) 752-2900		127	ZACK PRUETT	KG-5	516			
BETHANY EL	(469) 752-0300		128	BRYAN BIRD	KG-5	384			
GULLEDGE EL	(469) 752-1300		129	DENISE BLEGGI	KG-5	615			
ROSE HAGGAR EL	(469) 752-1400		130	CINDY SAVANT	KG-5	614			
MILLER EL	(469) 752-2700		131	JENNIFER BERO	KG-5	427			
BARKSDALE EL	(469) 752-0100		132	JENNIFER CAPLINGER	KG-5	629			
SKAGGS EL	(469) 752-3300		133	JAMEY ALLEN	KG-5	474			
HAUN EL	(469) 752-1600		134	JAYNE SMITH	KG-5	501			
MCCALL EL	(469) 752-4500		135	STACY KIMBRIEL	KG-5	555			
BEVERLY EL	(469) 752-0400		136	ELIZABETH KIRBY	KG-5	488			
HIGHTOWER EL	(469) 752-1800		138	MARIEA SPROTT	KG-5	549			
STINSON EL	(469) 752-3400		139	MICHELE TAYLOR	KG-5	593			
ANDREWS EL	(469) 752-3900		140	JOY LOVELL	KG-5	699			
CENTENNIAL EL	(469) 752-0700		141	JANET NAPOLI	KG-5	543			
BOGGESS EL	(469) 752-4000		142	MARILYN CARRUTHERS	KG-5	772			
HICKEY EL	(469) 752-4100		143	JANE OESTREICH	KG-5	567			
WYATT EL	(469) 752-3800		144	CYNTHIA HENTGES	KG-5	512			
MARTHA HUNT EL	(469) 752-4400		145	ARRON MOELLER	KG-5	731			

Texas Public Schools and Charters, Directory, November 2015

County, district, region, school	Mailing address and phone number	Cnty.-dist. number	Sch. no.	County and district superintendents, principals	Grades	2014-15 enrollment	Appraised valuation (in \$ thousands)	Tax rate	
								Main-tenance	Bond
PARKER ROAD EL	(469) 752-8100		146		KG-5	0			
MCCREARY RD EL	(469) 752-8100		147		KG-5	0			
SCHELL EL	(469) 752-6600		148	JEANNE BEALL	KG-5	668			
BARRON EL	(469) 752-0200		149	MICHELE LOPER	KG-5	474			
NEW EL			150		KG-5	0			
BEATY EARLY CHILDHOOD SCHOOL	(469) 752-4200		160	DR DINA ROWE	EE-PK	534			
PEARSON EARLY CHILDHOOD	(469) 752-4300		161	DR CHERYL IZBICKI	EE-PK	360			
ISAACS EARLY CHILDHOOD SCHOOL	(469) 752-3480		165	KRIS BENSON	EE-PK	548			
ALTERNATIVE INSTRUCTIONAL									
ADULT BASIC ED	(469) 752-2200		020	DELYNN BRENNAN	9-12	0			
NIGHT SCH	(469) 752-5795		021	MIKE LANDINGHAM	9-12	0			
E-SCHOOL	(469) 752-8894		024	JEAN PARMER	9-12	0			
HOSPITAL/HOMEBOUND	(469) 752-8069		200	DR CHRISTIE DUKE	KG-12	-			
REGIONAL DAY SCH FOR DEAF	(469) 752-8069		201	DR CHRISTIE DUKE	EE-5	0			
ITINERANT SP ED	(469) 752-8069		202	DR CHRISTIE DUKE	EE-12	0			
PLANO FAMILY LITERACY	(469) 752-2250		212	JANE LILLISTON	EE-PK	9			
HEAD START	(469) 752-7160		213	TINA HARDISON	EE-PK	145			
JJAEP INSTRUCTIONAL									
PLANO JJAEP	(469) 752-8100		025	MIKE LANDINGHAM	6-12	-			
DAEP INSTRUCTIONAL									
ALLAN K & CAROLYN H BIRD EDUCATION CENTER	(469) 752-2200		196	LAURA CHILDRESS	KG-8	0			
LARRY D GUINN SPECIAL PROGRAMS CENTER	(469) 752-6900		197	SHARON BRADLEY	9-12	0			
PRINCETON ISD 10									
	321 PANTHER PKWY PRINCETON 75407-1002 PHONE - (469) 952-5400 FAX - (972) 736-3505	043-911		PHILIP ANTHONY		3790	578,494	.117	.045
REGULAR INSTRUCTIONAL									
PRINCETON H S	(469) 952-5400 ext:4005		001	JAMES LOVELADY	9-12	1048			
CLARK JR HIGH	(469) 952-5400 ext:4004		041	ANITA BARCH	7-8	540			
LACY ELEMENTARY	(469) 952-5400 ext:4001		101	ELIZABETH GOEN	EE-5	695			
HUDDLESTON INTERMEDIATE	(469) 952-5400 ext:4003		102	GREG TABOR	6	275			
GODWIN EL	(469) 952-5400 ext:4002		103	CINDA OWEN	PK-5	683			
HARPER EL	(469) 952-5400		104	NICHOLE POWELL	PK-5	549			
LETA HORN SMITH	(469) 952-5400		105	JONA BOITMANN	PK-5	0			
ALTERNATIVE INSTRUCTIONAL									
PRINCETON SPECIAL PROGRAMS CENTER	(469) 952-5400 ext:2007		003	JEAN TROUT	KG-12	0			
JJAEP INSTRUCTIONAL									
COLLIN CO J J A E P	(469) 952-5400		002		3-12	0			
DAEP INSTRUCTIONAL									
PRINCETON/FARMERSVILLE DAEP	(469) 952-5400		202	JEAN TROUT	1-12	0			
PROSPER ISD 10									
	605 E 7TH ST PROSPER 75078-0100 PHONE - (469) 219-2000 FAX - (972) 346-9247	043-912		DR JASON WATKINS		7076	2,995,932	.117	.050
REGULAR INSTRUCTIONAL									
PROSPER H S	(469) 219-2180		001	GREG WRIGHT	9-12	1868			
PROSPER DAEP	(469) 219-2470		004	STEVE GOODMAN	KG-12	0			
LORENE ROGERS MIDDLE	(469) 219-2150		041	TODD SHIRLEY	5-6	1184			
REYNOLDS MIDDLE	(469) 219-2165		042	GREG BRADLEY	7-8	1048			
R STEVE FOLSOM EL	(469) 219-2110		101	LAINÉ JONES	EE,KG-4	719			
JUDY RUCKER EL	(469) 219-2100		102	MACHELLE SCOGIN	EE,KG-4	781			
JOHN A BAKER	(469) 219-2120		103	GARRY GORMAN	EE,KG-4	698			
CYNTHIA A COCKRELL EL	(469) 219-2130		104	GLENDIA DOPHIED	EE,KG-4	778			
LIGHT FARMS EL	(469) 219-2140		105	DAPHNE MORRIS	EE-4	0			
WINDSONG RANCH EL			106		PK-5	0			
NEW EL			107		PK-5	0			
JJAEP INSTRUCTIONAL									
COLLIN CO J J A E P			002		6-12	0			
WYLIE ISD 10									
	P O BOX 490 WYLIE 75098-0490 PHONE - (972) 429-3000 FAX - (972) 442-5368	043-914		DR DAVID VINSON		14039	3,847,140	.117	.047
REGULAR INSTRUCTIONAL									
WYLIE H S	(972) 429-3100		001	VIRDIE MONTGOMERY	9-12	2061			
WYLIE EAST H S	(972) 429-3150		003	MIKE WILLIAMS	9-12	1718			
3RD H S			005		9-12	0			
GRADY BURNETT J H	(972) 429-3200		041	MIKE EVANS	7-8	725			
AB HARRISON INT	(972) 429-3300		042	CHRISTA SMYDER	5-6	658			
FRANK MCMILLAN J H	(972) 429-3225		043	JON PETERS	7-8	656			
DAVIS INTERMEDIATE SCHOOL	(972) 429-3325		044	BARBARA RUDOLPH	5-6	692			
RAYMOND B COOPER J H	(972) 429-3250		045	SHAWN MILLER	7-8	748			
DR AL DRAPER INTERMED	(972) 429-3350		046	BETH CRAIGHEAD	5-6	837			
R F HARTMAN EL	(972) 429-3480		101	SHAWNA BALLAST	EE-4	495			
T F BIRMINGHAM EL	(972) 429-3420		102	TIFFANY DOOLAN	KG-4	547			
P M AKIN EL	(972) 429-3400		103	VALERIE MANN	EE-4	517			

Texas Public Schools and Charters, Directory, November 2015

County, district, region, school	Mailing address and phone number	Cnty.-dist. number	Sch. no.	County and district superintendents, principals	Grades	2014-15 enrollment	Appraised valuation (in \$ thousands)	Tax rate	
								Maintenance	Bond
DODD EL	(972) 429-3440		104	NICOLE DUVAL	KG-4	570			
R V GROVES EL	(972) 429-3460		105	JILL VASQUEZ	KG-4	632			
CHERI COX EL	(972) 429-2500		106	DIANA PECORINO	KG-4	626			
TIBBALS EL	(972) 429-2520		107	MELINDA SARLES	EE,KG-4	613			
RITA SMITH EL	(972) 429-2540		108	KELLYE MORTON	KG-4	624			
DON WHITT EL	(972) 429-2560		109	AMBER TEAMANN	KG-4	588			
WALLY WATKINS EL	(972) 429-2580		110	JENNIFER SPEICHER	KG-4	609			
GEORGE W BUSH EL			111		KG-4	0			
ALTERNATIVE INSTRUCTIONAL									
ACHIEVE ACADEMY	(972) 429-2395		004	MELISSA TRUE	KG-12	-			
JJAEP INSTRUCTIONAL									
COLLIN CO J J A E P			002		6-12	-			
BLUE RIDGE ISD 10	318 W SCHOOL ST BLUE RIDGE 75424 PHONE - (972) 752-5554 FAX - (972) 752-9084	043-917		TODD LINTZEN		719	132,885	.117	.043
REGULAR INSTRUCTIONAL									
BLUE RIDGE H S	(972) 752-5554		001	JUSTIN MINZENMAYER	9-12	187			
BLUE RIDGE MIDDLE	(972) 752-5554		041	JUSTIN MINZENMAYER	6-8	182			
BLUE RIDGE EL	(972) 752-5554		101	LAUREN HODGE	EE-5	350			
JJAEP INSTRUCTIONAL									
JOHN R ROACH	(972) 752-5707		042	DR ANDREW SEIGRIST	6-12	0			
COMMUNITY ISD 10	P O BOX 400 NEVADA 75173-0400 PHONE - (972) 843-8400 FAX - (972) 843-8401	043-918		ROOSEVELT NIVENS		1830	530,844	.117	.045
REGULAR INSTRUCTIONAL									
COMMUNITY H S	(972) 843-8414		001	STEVE MORROW	9-12	507			
LELAND E EDGE MIDDLE	(972) 843-8411		041	TRAVIS TAYLOR	6-8	441			
MCCLENDON EL	(972) 843-8409		101	PATRICIA SANDY	PK-5	-			
NESMITH EL	(972) 843-8620		103	JULIE MEEK	EE-5	469			
ALTERNATIVE INSTRUCTIONAL									
CADDO MILLS BAU	(972) 843-8400		003	VIRGINIA RUTHERFORD	6-12	0			
PLANO SPECIAL PROGRAMS CENTER	(972) 843-8400		004	LAURA CHILDRESS	KG-5	0			
SERENITY HIGH	(972) 843-8400		005	JULI FERRARO	9-12	0			
JJAEP INSTRUCTIONAL									
COLLIN CO J J A E P	(972) 843-8400		002	CYNTHIA MORTON	6-12	-			
LOVEJOY ISD 10	259 COUNTRY CLUB RD ALLEN 75002-7643 PHONE - (469) 742-8000 FAX - (469) 742-8001	043-919		TED MOORE		3828	1,836,322	.106	.050
REGULAR INSTRUCTIONAL									
LOVEJOY H S	(469) 742-8700		001	CHRIS MAYFIELD	9-12	1259			
WILLOW SPRINGS MIDDLE	(469) 742-8500		041	KENT MESSER	7-8	679			
SLOAN CREEK INT	(469) 742-8400		042	DR RAY WINKLER	5-6	642			
CARRIE L LOVEJOY EL	(469) 742-8100		101	WENDY CRAFT	EE,KG-4	435			
JOE V HART EL	(469) 742-8200		102	KATHY FOSTER	EE-4	447			
ROBERT L PUSTER EL	(469) 742-8300		104	KEVIN PARKER	EE,KG-4	366			
JJAEP INSTRUCTIONAL									
SPECIAL PROG CTR/JJAEP	(972) 548-6458		197		KG-12	0			
DAEP INSTRUCTIONAL									
LOVEJOY DAEP	(469) 742-8000		103	DENNIS MUIZERS	KG-12	0			
044 COLLINGSWORTH COUNTY		044							
WELLINGTON ISD 16	609 15TH ST WELLINGTON 79095-3603 PHONE - (806) 447-3102 FAX - (806) 447-5124	044-902		KURT ASHMORE		604	157,041	.100	.000
REGULAR INSTRUCTIONAL									
WELLINGTON H S	(806) 447-3172		001	JERMAINE CANTU	9-12	161			
WELLINGTON J H	(806) 447-3152		041	TIM WEBB	6-8	121			
WELLINGTON EL	(806) 447-3112		101	MICHAEL RICHARDSON	EE-5	322			
045 COLORADO COUNTY		045							
COLUMBUS ISD 03	105 CARDINAL LN COLUMBUS 78834-0578 PHONE - (979) 732-5704 ext:103 FAX - (979) 732-5960	045-902		ESTER CHANDLER		1626	916,124	.104	.014
REGULAR INSTRUCTIONAL									
COLUMBUS H S	(979) 732-5746		001	ROBERT RUSSELL	9-12	486			
COLUMBUS J H	(979) 732-2891		041	GARY LEOPOLD	6-8	332			
COLUMBUS EL	(979) 732-2078		101	THERESA TOMLINSON	EE-5	771			
ALTERNATIVE INSTRUCTIONAL									
COLUMBUS ALTERNATIVE SCHOOL	(979) 732-2963		002	MICHAEL KOEHL	5-12	16			

Texas Public Schools and Charters, Directory, November 2015

County, district, region, school	Mailing address and phone number	Cnty.-dist. number	Sch. no.	County and district superintendents, principals	Grades	2014-15 enrollment	Appraised valuation (in \$ thousands)	Tax rate	
								Main-tenance	Bond
COLUMBUS ALTERNATIVE SCHOOL NEW ULM CAMPUS	(979) 732-5704		003	SHEILA PRAUSE	KG-12	21			
RICE CISD 03	P O BOX 338 ALTAIR 77412-0338 PHONE - (979) 234-3531 ext:1033 FAX - (979) 234-6305	045-903		BILL HEFNER, IV		1259	665,507	.104	.017
REGULAR INSTRUCTIONAL									
RICE H S	(979) 234-3531 ext:1200		001	ERIC GROGAN	9-12	347			
RICE JH	(979) 234-3531 ext:1900		043	JOHN POST	6-8	285			
SHERIDAN EL	(979) 234-3531 ext:1500		102	MICHAEL KEENON	EE-5	69			
GARWOOD EL	(979) 234-3531 ext:1600		103	LEROY STAVINOHVA	EE-5	101			
EAGLE LAKE INT	(979) 234-3531 ext:1400		105	GWEN KNIGHT	3-5	180			
EAGLE LAKE PRI	(979) 234-3531 ext:1300		106	KIMBERLY ETHERIDGE	EE-2	277			
ALTERNATIVE INSTRUCTIONAL									
RICE CHALLENGE ACADEMY			004	LISA KRENEK	9-12	0			
WEIMAR ISD 03	506 W MAIN WEIMAR 78962-1907 PHONE - (979) 725-9506 FAX - (979) 725-8737	045-905		JON WUNDERLICH		637	339,364	.104	.022
REGULAR INSTRUCTIONAL									
WEIMAR H S	(979) 725-9504		002	DARRIN BICKHAM	9-12	202			
WEIMAR J H	(979) 725-9515		041	STACEY HEGER	5-8	175			
WEIMAR EL	(979) 725-6009		102	KAREN BELLUE	EE-4	260			
046 COMAL COUNTY		046							
TRINITY CHARTER SCHOOL 13	P O BOX 141125 AUSTIN 78714-1125 PHONE - (512) 459-1000 FAX - (877) 705-2477	046-802		JACQUELINE PIAR-THOMAS		490	0	.000	.000
CHARTER/ALTERNATIVE INSTRUCTIONAL									
TRINITY CHARTER SCHOOL	(830) 964-4390 ext:206		001	KELLIE RAGLAND	4-12	75			
TRINITY CHARTER SCHOOL	(281) 392-7505		004	SANDRA FLORES	6-12	51			
PEGASUS SCHOOL	(512) 432-1651		007	KEELY REYNOLDS	3-12	165			
BOKENKAMP	(361) 994-1214		008	HILDA VEGA	KG-12	55			
AZLEWAY - CHAPEL HILL	(512) 459-1000		009	SONJA CORNEJO	KG-12	58			
AZLEWAY - BIG SANDY	(512) 459-1000		010	SONJA CORNEJO	6-12	40			
AZLEWAY - WILLOW BEND	(512) 459-1000		011	SONJA CORNEJO	KG-12	46			
NEW BRAUNFELS ISD 13	BOX 311688 NEW BRAUNFELS 78131-1688 PHONE - (830) 643-5700 ext:5705 FAX - (830) 643-5701	046-901		RANDY MOCZYGEMBA		8463	3,578,753	.101	.033
REGULAR INSTRUCTIONAL									
NEW BRAUNFELS H S	(830) 627-6000 ext:6060		001	KARA BOCK	9-12	1711			
NEW BRAUNFELS H S NINTH GRADE CENTER	(830) 629-8600 ext:8602		002	CHRISTIE LAWSON	9-10	678			
NEW BRAUNFELS MIDDLE	(830) 627-6270 ext:6281		041	GREGORY HUGHES	6-9	971			
OAKRUN MIDDLE	(830) 627-6400 ext:6444		042	SHANA BEHLING	6-8	973			
LONE STAR EL	(830) 627-6820		102	NICOLE HAECKER	EE-5	350			
CARL SCHURZ EL	(830) 627-6680		103	KIMBERLY BRANN	EE-5	570			
SEELE EL	(830) 627-6750		104	KIM RECIO	EE,KG-5	432			
LAMAR EL	(830) 627-6890		105	DAVID MACROBERTS	EE-5	470			
COUNTY LINE EL	(830) 627-6610		106	DEANNA CALLAHAN	EE-5	607			
WALNUT SPRINGS EL	(830) 627-6540 ext:6600		107	DEBORAH CARY	EE,KG-5	500			
MEMORIAL EL	(830) 627-6470 ext:6478		108	DUANE TRUJILLO	EE,KG-5	427			
KLEIN ROAD EL	(830) 221-1700		109	CHRIS RUSSELL	EE-5	728			
ALTERNATIVE INSTRUCTIONAL									
THE NBISD LEARNING CENTER	(830) 629-8650 ext:8652		038	JERRY CLARK	7-12	46			
DAEP INSTRUCTIONAL									
DISCIPLINE ALTERNATIVE EDUCATION PLACEMENT	(830) 627-6960		037	KENNETH MCMULLEN	6-12	0			
COMAL ISD 13	1404 IH 35 N NEW BRAUNFELS 78130-3240 PHONE - (830) 221-2000 FAX - (830) 221-2001	046-902		ANDREW KIM		20327	12,471,635	.104	.035
REGULAR INSTRUCTIONAL									
CANYON H S	(830) 221-2400		001	BRAD BROWN	9-12	2341			
SMITHSON VALLEY H S	(830) 885-1000		002	MICHAEL WAHL	9-12	2421			
CANYON LAKE H S	(830) 885-1700		003	CORBEE WUNDERLICH	9-12	920			
NEW H S	(830) 221-2000		004		9-12	0			
NEW WEST H S	(830) 221-2000		006		9-12	0			
MEMORIAL EARLY COLLEGE H S WITH ST PHILIP'S	(830) 221-2900		007	CHRYSTA CARLIN	9-12	216			
SMITHSON VALLEY MIDDLE	(830) 885-1200		041	MICHAEL KERANEN	6-8	1023			
CANYON MIDDLE	(830) 221-2300		042	FREDERICK STEUBING	6-8	1073			
SPRING BRANCH MIDDLE	(830) 885-8800		044	CHRIS SMITH	6-8	979			
CHURCH HILL MIDDLE	(830) 221-2800		045	SCOTT HAMMOND	6-8	926			
MT VALLEY MIDDLE	(830) 885-1300		046	LESLIE BONAR	6-8	720			

Texas Public Schools and Charters, Directory, November 2015

County, district, region, school	Mailing address and phone number	Cnty.-dist. number	Sch. no.	County and district superintendents, principals	Grades	2014-15 enrollment	Appraised valuation (in \$ thousands)	Tax rate	
								Main-tenance	Bond
BORGFELD AREA MIDDLE	(830) 221-2000		047		6-8	0			
NEW SOUTH MIDDLE	(830) 221-2000		048		6-8	0			
RAHE BULVERDE EL	(830) 885-1600		101	AMY MALONE	EE-5	407			
GARDEN RIDGE EL	(830) 837-7000		102	JULIE CRONKHITE	KG-5	625			
GOODWIN FRAZIER EL	(830) 221-2225		104	CAROLYN CARUSO	PK-5	454			
STARTZVILLE EL	(830) 885-8000		105	JAN BETTERS WORTH	PK-5	451			
BILL BROWN EL	(830) 885-1400		107	SARAH PERMENTER	EE-5	596			
ARLON R SEAY EL	(830) 885-8700		110	SHAY STRAIN	KG-5	339			
MH SPECHT EL	(830) 885-1500		111	JACQUELINE SUNDT	KG-5	541			
HOFFMANN LANE EL	(830) 221-2500		112	KRISTA MOFFATT	EE,KG-5	660			
REBECCA CREEK EL	(830) 885-1800		113	JODIE WYMORE	PK-5	516			
TIMBERWOOD PARK EL	(830) 885-8500		114	JENNIFER SAEGER	KG-5	501			
FREIHEIT EL	(830) 221-2700		115	SCOTT DALTON	KG-5	561			
MORNINGSIDE EL	(830) 837-7100		117	KATHY THOMAS	PK-5	659			
CLEAR SPRING EL	(830) 837-7300		119	LORI MCDONALD	PK-5	717			
MT VALLEY EL	(830) 885-9500		120	KRISTI KAHL	EE,KG-5	394			
JOHNSON RANCH EL	(830) 885-8600		121	SUZANNE SEABOLT	EE,KG-5	271			
KINDER RANCH EL	(830) 885-8900		122	DR JUDY MURRAY	PK-5	709			
OAK CREEK EL	(830) 837-7200		123	STACY WILKIE	EE,KG-5	517			
VINTAGE OAKS AREA EL	(830) 221-2000		124		PK-5	0			
INDIAN SPRINGS EL	(830) 221-2000		125	MARISA WULFSBERG	KG-5	717			
HWY 46 AREA EL	(830) 221-2000		126		KG-6	0			
ALTERNATIVE INSTRUCTIONAL									
COMAL ACADEMY	(830) 221-2950		201	KAREN STEVENS	9-12	39			
DAEP INSTRUCTIONAL									
COMAL DISCIPLINE CENTER	(830) 221-2950		206	KAREN STEVENS	KG-12	34			
047 COMANCHE COUNTY		047							
COMANCHE ISD 14	1414 N AUSTIN COMANCHE 76442 PHONE - (325) 356-2727 FAX - (325) 356-2312	047-901		RICK HOWARD		1262	264,543	.104	.021
REGULAR INSTRUCTIONAL									
COMANCHE H S	(325) 356-2581		001	CHAD GEE	9-12	325			
JEFFERIES J H	(325) 356-5220		041	JOSEPH SIMMONS	6-8	281			
COMANCHE EL	(325) 356-2440		101	CURTIS STAHNKE	EE-5	486			
COMANCHE EARLY CHILDHOOD CENTER	(325) 356-2727 ext:1322		103	SCOTT CARLISLE	EE-PK	0			
DE LEON ISD 14	425 S TEXAS ST DE LEON 76444 PHONE - (254) 893-8210 FAX - (254) 893-8214	047-902		DR DANA MARABLE		635	177,560	.104	.021
REGULAR INSTRUCTIONAL									
DE LEON H S	(254) 893-8240 ext:400		001	LIESA NOWLIN	9-12	174			
PERKINS MIDDLE	(254) 893-8230 ext:300		041	LIESA NOWLIN	6-8	134			
DE LEON EL	(254) 893-8220 ext:200		101	LORI WOMACK	EE-5	327			
GUSTINE ISD 14	503 W MAIN ST GUSTINE 76455 PHONE - (325) 667-7303 FAX - (325) 667-7281	047-903		PATTI BLUE		221	44,592	.104	.007
REGULAR INSTRUCTIONAL									
GUSTINE SCHOOL	(325) 667-7303		001	PATTI BLUE	PK-12	221			
SIDNEY ISD 14	P O BOX 190 SIDNEY 76474-0190 PHONE - (254) 842-5500 FAX - (254) 842-5139	047-905		DOUG BOWDEN		152	23,410	.104	.009
REGULAR INSTRUCTIONAL									
SIDNEY SCHOOL	(254) 842-5500		001	JAMES RUCKER	EE-12	152			
048 CONCHO COUNTY		048							
EDEN CISD 15	P O BOX 988 EDEN 76837-0988 PHONE - (325) 869-4121 FAX - (325) 869-5210	048-901		KENT COKER		247	160,671	.104	.000
REGULAR INSTRUCTIONAL									
EDEN CISD	(325) 869-4121		001	MISTY KINNIBRUGH	EE,KG-12	-			
ALTERNATIVE INSTRUCTIONAL									
FAIRVIEW ACCELERATED			003		7-12	0			
VERIBEST PPCD	(325) 869-4121 ext:3001		102		EE	0			
DAEP INSTRUCTIONAL									
FAIRVIEW DAEP	(325) 651-7656		005	ALBERT JOHNSON	1-12	-			
PAINT ROCK ISD 15	P O BOX 277 PAINT ROCK 76866-0277 PHONE - (325) 732-4314	048-903		RON CLINE		211	70,016	.117	.027

Texas Public Schools and Charters, Directory, November 2015

County, district, region, school	Mailing address and phone number	Cnty.-dist. number	Sch. no.	County and district superintendents, principals	Grades	2014-15 enrollment	Appraised valuation (in \$ thousands)	Tax rate	
								Main-tenance	Bond
FAX - (325) 732-4384									
REGULAR INSTRUCTIONAL									
PAINT ROCK SCHOOL	(325) 732-4314		001	RON CLINE	EE-12	206			
FAIRVIEW SPECIAL PROGRAMS			195		6-12	-			
ALTERNATIVE INSTRUCTIONAL									
FAIRVIEW ACCELERATED EDUCATIONAL COOP	(915) 651-7656		002	JERRY CREAGER	6-12	-			
WALL SPECIAL PROGRAMS	(325) 651-1732		190		EE-8	-			
VERIBEST PPCD	(325) 655-4912		191		EE-PK	0			
DAEP INSTRUCTIONAL									
FAIRVIEW SCHOOL (DAEP)	(915) 651-7656		005	JERRY CREAGER	6-12	0			
049 COOKE COUNTY		049							
GAINESVILLE ISD 11	800 S MORRIS ST GAINESVILLE 76240 PHONE - (940) 665-4362 FAX - (940) 668-0354	049-901		DR JEFFREY BRASHER		2858	1,002,373	.104	.024
REGULAR INSTRUCTIONAL									
GAINESVILLE H S	(940) 665-5528		001	MELISSA HUTCHISON	9-12	719			
GAINESVILLE J H	(940) 665-4062		041	MARY PATTERSON	7-8	391			
EDISON EL	(940) 665-6091		101	PABLO DE SANTIAGO	EE-1	615			
ROBERT E LEE INT	(940) 668-6662		104	DEE DOSHER	5-6	449			
W E CHALMERS EL	(940) 665-4147		107	JIM WATSON	2-4	684			
JJAEP INSTRUCTIONAL									
GAINESVILLE J J A E P			003		6-12	0			
MUENSTER ISD 11	P O BOX 608 MUENSTER 76252-0608 PHONE - (940) 759-2281 ext:601 FAX - (940) 759-5200	049-902		STEVEN SELF		501	342,953	.104	.030
REGULAR INSTRUCTIONAL									
MUENSTER H S	(940) 759-2281 ext:624		001	JOHN YORK	7-12	202			
MUENSTER EL	(940) 759-2281 ext:621		101	LOU HEERS	PK-6	299			
VALLEY VIEW ISD 11	106 NEWTON VALLEY VIEW 76272-9716 PHONE - (940) 726-3659 FAX - (940) 726-3614	049-903		WILLIAM STOKES		744	226,833	.112	.028
REGULAR INSTRUCTIONAL									
VALLEY VIEW H S	(940) 726-3522		001	CHRISTOPHER HESKETT	9-12	188			
VALLEY VIEW MIDDLE	(940) 726-3244		041	JESSE NEWTON MATTHEW CHALMERS	5-8	237			
VALLEY VIEW EL	(940) 726-3681		101	SUSAN SMITH	EE-4	319			
JJAEP INSTRUCTIONAL									
DENTON COUNTY JJAEP			002		9-12	0			
CALLISBURG ISD 11	148 DOZIER ST CALLISBURG 76240-6826 PHONE - (940) 665-0540 ext:211 FAX - (940) 668-2706	049-905		STEVE CLUGSTON		1146	604,727	.104	.019
REGULAR INSTRUCTIONAL									
CALLISBURG H S	(940) 665-0961 ext:305		001	TOMMY CUMMINGS	9-12	350			
CALLISBURG MIDDLE	(940) 665-0961 ext:505		042	BRONWYN WERTS	6-8	-			
CALLISBURG EL	(940) 612-4196 ext:405		101	DERRICK CONLEY	EE-5	528			
DAEP INSTRUCTIONAL									
DAEP			002		6-12	-			
ERA ISD 11	108 HARGROVE ST ERA 76238 PHONE - (940) 665-2007 ext:212 FAX - (940) 665-5311	049-906		JEREMY THOMPSON		472	209,619	.104	.011
REGULAR INSTRUCTIONAL									
ERA SCHOOL	(940) 665-5961 ext:214		001	JEREME DIETZ COURTNEY STEVENS	EE,KG-12	472			
LINDSAY ISD 11	P O BOX 145 LINDSAY 76250-0145 PHONE - (940) 668-8923 FAX - (940) 668-2662	049-907		NORA CURRY		509	429,310	.104	.003
REGULAR INSTRUCTIONAL									
LINDSAY H S	(940) 668-8474		001	STEVEN COPE	7-12	236			
LINDSAY EL	(940) 668-8923		101	AMBER FUHRMANN	EE,KG-6	273			
WALNUT BEND ISD 11	47 C R 198 GAINESVILLE 76240-1140 PHONE - (940) 665-5990 FAX - (940) 665-9660	049-908		KELLY CARRELL		88	28,609	.104	.000
REGULAR INSTRUCTIONAL									

Texas Public Schools and Charters, Directory, November 2015

County, district, region, school	Mailing address and phone number	Cnty.-dist. number	Sch. no.	County and district superintendents, principals	Grades	2014-15 enrollment	Appraised valuation (in \$ thousands)	Tax rate	
								Maintenance	Bond
WALNUT BEND EL	(940) 665-5990		101	KELLY CARRELL	PK-8	88			
SIVELLS BEND ISD 11	1053 CR 403 GAINESVILLE 76240 PHONE - (940) 665-6411 FAX - (940) 665-2527	049-909		LISA SLAUGHTER		62	127,219	.101	.000
REGULAR INSTRUCTIONAL SIVELLS BEND EL	(940) 665-6411 ext:111		101	LISA SLAUGHTER	EE-8	62			
050 CORYELL COUNTY		050							
EVANT ISD 12	P O BOX 339 EVANT 76525-0339 PHONE - (254) 471-5536 FAX - (254) 471-5629	050-901		JAMES SLONE, JR		259	85,895	.104	.000
REGULAR INSTRUCTIONAL EVANT H S EVANT EL	(254) 471-3160 (254) 471-3160		001 101	RICK PANTER LINDA PETTY	7-12 PK-6	120 139			
GATESVILLE ISD 12	311 S LOVERS LN GATESVILLE 76528-0759 PHONE - (254) 865-7251 FAX - (254) 865-2279	050-902		ERIC PENROD		2820	648,997	.104	.014
REGULAR INSTRUCTIONAL GATESVILLE H S GATESVILLE J H GATESVILLE EL GATESVILLE PRI GATESVILLE INT	(254) 865-8281 (254) 865-8271 (254) 865-7262 (254) 865-7264 (254) 865-2526		001 041 101 102 103	SHANE WEBB CINDY VENABLE PAMELA BONE BRIDGET REGISTER SCOTT HARPER	9-12 7-8 1-3 EE-KG 4-6	804 450 427 466 673			
OGLESBY ISD 12	125 COLLEGE AVE OGLESBY 76561-0158 PHONE - (254) 456-2271 ext:225 FAX - (254) 456-2522	050-904		JASON JONES		184	44,245	.104	.007
REGULAR INSTRUCTIONAL OGLESBY SCHOOL	(254) 456-2271 ext:226		001	DAVID MAASS	PK-12	184			
JONESBORO ISD 12	P O BOX 125 JONESBORO 76538-0125 PHONE - (254) 463-2111 FAX - (254) 463-4457	050-909		MATT DOSSEY		190	63,176	.117	.009
REGULAR INSTRUCTIONAL JONESBORO SCHOOL	(254) 463-2111		001	KENDRA GUSTIN	PK-12	190			
COPPERAS COVE ISD 12	703 W AVE D COPPERAS COVE 76522-0580 PHONE - (254) 547-1227 ext:288 FAX - (254) 547-1542	050-910		DR JOSEPH BURNS		7842	1,335,203	.104	.018
REGULAR INSTRUCTIONAL COPPERAS COVE H S COPPERAS COVE J H S C LEE J H FAIRVIEW/MISS JEWELL EL HETTIE HALSTEAD EL C R CLEMENTS/HOLLIE PARSONS EL MAE STEVENS EARLY LEARNING ACADEMY MARTIN WALKER EL J L WILLIAMS/LOVETT LEDGER EL HOUSE CREEK EL ALTERNATIVE INSTRUCTIONAL CROSSROADS H S	(254) 547-2534 (254) 547-6959 (254) 542-7877 (254) 547-4530 (254) 547-3440 (254) 547-2235 (254) 547-8289 (254) 547-2283 (254) 542-3070 (254) 518-3000 (254) 547-9164		001 041 042 101 102 104 105 106 107 110 005	MIGUEL TIMARKY RANDY TROUB KAYLEEN LOVE LEAH MILLER SHERI WELCH DR JIMMY SHUCK MARY DERRICK AMANDA CRAWLEY MARLA SULLIVAN LAREA GAMBLE JAMES IRICK	9-12 6-8 6-8 KG-5 KG-5 KG-5 EE-PK KG-5 KG-5 KG-5 9-12	2156 824 870 446 341 848 553 443 643 672 46			
051 COTTLE COUNTY		051							
PADUCAH ISD 17	P O BOX P PADUCAH 79248-1183 PHONE - (806) 492-3524 ext:2501 FAX - (806) 492-2432	051-901		JERRY BAIRD		207	151,576	.099	.000
REGULAR INSTRUCTIONAL PADUCAH SCHOOL	(806) 492-2009		001	WILL FLEMONS	EE-12	207			
052 CRANE COUNTY		052							
CRANE ISD 18	511 W 8TH ST CRANE 79731 PHONE - (432) 558-1022 FAX - (432) 558-1025	052-901		JAMES RUMAGE		1164	2,228,876	.106	.007
REGULAR INSTRUCTIONAL CRANE HIGH SCHOOL CRANE MIDDLE	(432) 558-1030 (432) 558-1040		001 041	CARLIN GRAMMER TONY PRIEST	9-12 6-8	318 238			

Texas Public Schools and Charters, Directory, November 2015

County, district, region, school	Mailing address and phone number	Cnty.-dist. number	Sch. no.	County and district superintendents, principals	Grades	2014-15 enrollment	Appraised valuation (in \$ thousands)	Tax rate	
								Main-tenance	Bond
CRANE EL	(432) 558-1050		101	JOY ARMSTRONG	EE-5	608			
053 CROCKETT COUNTY		053							
CROCKETT COUNTY CONSOLIDATED CSD 15	P O BOX 400 OZONA 76943-0400 PHONE - (325) 392-5501 ext:0 FAX - (325) 392-5177	053-001		RAUL CHAVARRIA		866	2,276,949	.106	.000
REGULAR INSTRUCTIONAL									
OZONA H S	(325) 392-5501 ext:5711		001	RONNY CLAYTON	9-12	205			
OZONA MIDDLE	(325) 392-5501 ext:5722		041	TAMARA MCWILLIAMS	6-8	171			
OZONA EL	(325) 392-5501 ext:5800		103	JANINA SAVALA	EE-5	490			
054 CROSBY COUNTY		054							
CROSBYTON CISD 17	204 S HARRISON ST CROSBYTON 79322-2130 PHONE - (806) 675-7331 FAX - (806) 675-2409	054-901		SHAWN MASON		366	88,976	.108	.000
REGULAR INSTRUCTIONAL									
CROSBYTON SECONDARY	(806) 675-7331 ext:204		001	ROYCE ROARK	6-12	-			
CROSBYTON EL	(806) 675-7331 ext:1214		101	SHARON WEST	EE-5	184			
ALTERNATIVE INSTRUCTIONAL									
SP ED CO-OP	(806) 675-7331		200	DR STEVE SHIPLEY	EE-12	-			
DAEP INSTRUCTIONAL									
CROSBYTON DAEP			003		5-12	0			
LORENZO ISD 17	P O BOX 520 LORENZO 79343-0520 PHONE - (806) 634-5591 FAX - (806) 634-5928	054-902		ORAN HAMILTON		284	229,264	.101	.000
REGULAR INSTRUCTIONAL									
LORENZO H S	(806) 634-5592		001	MATT BIRDWELL	7-12	109			
LORENZO EL	(806) 634-5593		102	ORAN HAMILTON	EE-6	175			
RALLS ISD 17	810 AVE I RALLS 79357-1509 PHONE - (806) 253-2500 ext:4101 FAX - (806) 253-2508	054-903		CHRIS WADE		585	158,421	.101	.000
REGULAR INSTRUCTIONAL									
RALLS H S	(806) 253-2571 ext:3101		001	MIGUEL SALAZAR	9-12	130			
RALLS MIDDLE	(806) 253-2500 ext:2101		041	JEREMY GRIFFITH	6-8	120			
RALLS EL	(806) 253-2500 ext:1106		102	CHELSEY CAMPBELL	EE-5	327			
ALTERNATIVE INSTRUCTIONAL									
RECOVERY EDUCATION CAMPUS	(806) 253-2500 ext:3101		002	MIGUEL SALAZAR	9-12	8			
055 CULBERSON COUNTY		055							
CULBERSON COUNTY-ALLAMOORE ISD 18	P O BOX 899 VAN HORN 79855-0899 PHONE - (432) 283-2245 ext:2 FAX - (432) 283-9062	055-901		DALIA BENAVIDES		431	604,815	.104	.002
REGULAR INSTRUCTIONAL									
VAN HORN SCHOOL	(432) 283-2245		001	KITTIE GIBSON	PK-12	245			
056 DALLAM COUNTY		056							
DALHART ISD 16	701 E 10TH DALHART 79022-2639 PHONE - (806) 244-7810 FAX - (806) 244-7822	056-901		JOHN MASSEY		1767	727,414	.104	.015
REGULAR INSTRUCTIONAL									
DALHART H S	(806) 244-7300		001	KEVIN DOUGLAS	9-12	506			
DALHART J H	(806) 244-7825		042	SHANNON MARSHALL	6-8	402			
DALHART EL	(806) 244-7350		104	WADE RITCHEY	EE-3	603			
DALHART INT	(806) 244-7380		105	MISTY HEISKELL	4-5	231			
ALTERNATIVE INSTRUCTIONAL									
X I T SECONDARY SCHOOL	(806) 244-7343		002	DEREK HOLLINGSWORTH	7-12	25			
TEXLINE ISD 16	P O BOX 60 TEXLINE 79087-0060 PHONE - (806) 362-4667 ext:105 FAX - (806) 362-4538	056-902		JODY JOHNSON		181	127,391	.117	.000
REGULAR INSTRUCTIONAL									
TEXLINE SCHOOL	(806) 362-4284 ext:101		001	JODY JOHNSON	EE-12	181			
057 DALLAS COUNTY		057							
DALLAS COUNTY SCHOOLS 10	612 N ZANG BLVD	057-000				0	0	.000	.000

Texas Public Schools and Charters, Directory, November 2015

County, district, region, school	Mailing address and phone number	Cnty.-dist. number	Sch. no.	County and district superintendents, principals	Grades	2014-15 enrollment	Appraised valuation (in \$ thousands)	Tax rate	
								Main-tenance	Bond
	DALLAS 75208 PHONE - (214) 944-4545 FAX - (214) 944-4594								
PEGASUS SCHOOL OF LIBERAL ARTS AND SCIENCES 10	601 N AKARD ST STE 203 DALLAS 75201 PHONE - (214) 740-9991 FAX - (214) 740-9799	057-802		VIRGINIA LANNEN		662	0	.000	.000
CHARTER/ALTERNATIVE INSTRUCTIONAL PEGASUS CHARTER H S	(214) 740-9991		001	VIRGINIA HART	KG-12	662			
UPLIFT EDUCATION 10	1825 MARKET CENTER BLVD, STE 500 DALLAS 75207 PHONE - (469) 621-8500 FAX - (469) 621-8545	057-803		ANN STEVENSON		2724	0	.000	.000
CHARTER/REGULAR INSTRUCTIONAL									
UPLIFT EDUCATION-NORTH HILLS PREP H S	(972) 501-0645		002	HEATHER PERIERA	9-12	527			
UPLIFT EDUCATION - UPLIFT GRAND PREPARATORY	(972) 854-0600		003	ALLAN ANDERSON ELLEN HUGGINS	KG-12	282			
UPLIFT WILLIAMS PREPARATORY H S	(214) 276-0352		004	EDGAR RODRIGUEZ	9-12	0			
UPLIFT LUNA PREPARATORY SECONDARY SCHOOL	(214) 445-3300		005	CANDICE DAGNINO	6-12	0			
UPLIFT HEIGHTS PREPARATORY H S	(214) 442-7094		006	CODY YOCUM	9-12	0			
UPLIFT HAMPTON PREPARATORY H S	(214) 421-1982		007	ERIN BARKSDALE	9-12	0			
UPLIFT MIGHTY SCHOOL	(817) 288-3800		008	APRIL SANDOLPH	KG-3,5-12	0			
UPLIFT SUMMIT INTERNATIONAL H S	(817) 287-5121		009	TRACY ODOM	9-12	0			
UPLIFT PEAK PREPARATORY H S	(214) 821-7325		010	REMY WASHINGTON	9-12	0			
UPLIFT EDUCATION-NORTH HILLS PREP MIDDLE	(972) 501-0645		041	GEORGE RUTZEN	6-8	470			
UPLIFT EDUCATION - INFINITY PREPARATORY MIDDLE SCH	(469) 621-9200		043	VACHON BRACKETT	6-9	510			
UPLIFT HAMPTON PREPARATORY MIDDLE	(214) 421-1982		044	SHARON DUPLANTIER	6-8	0			
UPLIFT WILLIAMS PREPARATORY MIDDLE	(214) 276-0352		045	PRISCILLA PARHMS	6-8	0			
UPLIFT HEIGHTS PREPARATORY MIDDLE	(214) 442-7094		046	CODY YOCUM	6-8	0			
UPLIFT SUMMIT INTERNATIONAL MIDDLE	(817) 287-5121		047	ALEIA MIMS	6-8	0			
UPLIFT PEAK PREPARATORY MIDDLE	(214) 821-7325		048	EMILY NOLEN	6-8	0			
UPLIFT EDUCATION-NORTH HILLS PREP PRI	(972) 501-0645		101	NICOLE WALLIN	KG-5	561			
UPLIFT EDUCATION - INFINITY PREPARATORY PRI	(469) 621-9200		102	BRIAN HILLS	KG-5	374			
UPLIFT GRADUS PREPARATORY	(214) 451-5551		103	SHARON DUPLANTIER	PK-5	0			
UPLIFT HEIGHTS PREPARATORY PRI	(214) 442-7094		104	KRISTEN ALGIER	PK-5	0			
UPLIFT PINNACLE PREPARATORY PRI	(214) 442-6100		105	KATIE LEINENKUGEL	KG-5	0			
UPLIFT TRIUMPH PREPARATORY SCHOOL	(214) 590-5100		106	CHRISTINE DENISON	KG-5	0			
UPLIFT LUNA PREPARATORY PRI	(000) 000-0000		107	CHLOE LAFRANCE	KG-5	0			
UPLIFT MERIDIAN SCHOOL	(817) 288-1700		108	AMANDA DUDLEY	KG-8	0			
UPLIFT SUMMIT INTERNATIONAL PRI	(817) 287-5121		109	AMANDA DUDLEY	KG-5	0			
UPLIFT PEAK PREPARATORY PRI	(214) 821-7325		110	WHITNEY HURWITZ	KG-5	0			
UPLIFT HAMPTON PREPARATORY PRI	(214) 421-1982		111	KAREN SALERNO	PK-5	0			
UPLIFT WILLIAMS PREPARATORY PRI	(214) 276-0352		112	PRISCILLA PARHMS	KG-5	0			
UPLIFT PEAK PRE-K	(214) 828-6266		113		PK	0			
TEXANS CAN ACADEMIES 10	325 W 12TH STE 200 DALLAS 75208 PHONE - (214) 943-2244 FAX - (214) 946-4427	057-804		OSCAR RODRIGUEZ		4187	0	.000	.000
CHARTER/ALTERNATIVE INSTRUCTIONAL									
DALLAS CAN ACADEMY CHARTER	(214) 824-4226		001	FERNANDO VADILLO	9-12	522			
DALLAS CAN ACADEMY CHARTER-OAK CLIFF	(214) 943-2244		002	FAUSTINO RIVAS	9-12	632			
DALLAS CAN ACADEMY AT CARROLLTON-FARMERS BRANCH	(972) 243-2178		003	DR LUCY HAGEMACK	9-12	259			
DALLAS CAN ACADEMY AT PLEASANT GROVE	(972) 225-1194		004	MENE KHEPERA	9-12	538			
DALLAS CAN ACADEMY - GRANT EAST	(214) 944-1985		005	RODNEY MILLINER	9-12	149			
AUSTIN CAN ACADEMY	(512) 477-4226		006	FRANK OAKES	9-12	307			
FORT WORTH CAN ACADEMY - CAMPUS DRIVE	(817) 531-3223		007	KU-MASI LEWIS	9-12	396			
FORT WORTH CAN ACADEMY LANCASTER AVENUE	(817) 735-1515		008	ROLDOLFO AREVALO	9-12	240			
HOUSTON CAN ACADEMY - NORTH	(713) 659-4229		009	ROSLYN PHILPOTT	9-12	432			
HOUSTON CAN ACADEMY - HOBBY	(832) 379-4226		010	JAMES TROUTMAN	9-12	360			
SAN ANTONIO CAN ACADEMY	(210) 923-1226		011	MARK PETERS	9-12	352			
LUMIN EDUCATION 10	924 WAYNE ST DALLAS 75223 PHONE - (214) 824-8950 FAX - (214) 827-7883	057-805		TERRYBETH FORD		272	0	.000	.000
CHARTER/REGULAR INSTRUCTIONAL LUMIN LINDSLEY PARK COMMUNITY SCHOOL	(214) 321-9155		101	JAI BRISBON	PK-3	272			
ADVANTAGE ACADEMY 10	618 W WHEATLAND RD DUNCANVILLE 75116 PHONE - (214) 276-5800 FAX - (214) 276-5890	057-806		ANGELA MCDONALD		1633	0	.000	.000
CHARTER/REGULAR INSTRUCTIONAL ADVANTAGE ACADEMY	(214) 276-5800		101	SAM COOPER	PK-12	1633			

Texas Public Schools and Charters, Directory, November 2015

County, district, region, school	Mailing address and phone number	Cnty.-dist. number	Sch. no.	County and district superintendents, principals	Grades	2014-15 enrollment	Appraised valuation (in \$ thousands)	Tax rate	
								Main-tenance	Bond
LIFE SCHOOL 10	950 S I-35 E LANCASTER 75146 PHONE - (972) 274-7900 FAX - (972) 274-7999	057-807		BRENT WILSON		5026	0	.000	.000
CHARTER/REGULAR INSTRUCTIONAL									
LIFE SCHOOL OAK CLIFF	(214) 376-8200		001	ELMER AVELLANEDA VINCENT DAWES	KG-12	1598			
LIFE H S WAXAHACHIE	(469) 708-4444		002	JOHN HARVELL	9-12	0			
LIFE MIDDLE WAXAHACHIE	(972) 937-0715		041	ANNE BECKMAN	7-8	0			
LIFE SCHOOL RED OAK	(469) 552-9200		101	STEPHANIE COLWELL	KG-6	1949			
LIFE SCHOOL LANCASTER	(972) 274-7950		102	DEWAYNE PARKER	KG-6	650			
LIFE SCHOOL CEDAR HILL	(972) 293-2825		104	JOY SHEPHERD	KG-6	625			
LIFE SCHOOL MOUNTAIN CREEK	(214) 623-0012		105	KIM RIEPE	KG-3	204			
UNIVERSAL ACADEMY 10	2616 N MACARTHUR BLVD IRVING 75062 PHONE - (972) 255-1800 FAX - (972) 255-6122	057-808		DIANE HARRIS		1792	0	.000	.000
CHARTER/REGULAR INSTRUCTIONAL									
UNIVERSAL ACADEMY	(972) 255-1800		101	SHERATON DUFFEY	PK-12	756			
UNIVERSAL ACADEMY - COPPELL	(972) 393-5834		102	LISA DAVIS	PK-12	1036			
UNIVERSAL ACADEMY - DALLAS	(972) 255-1800		103		PK-12	0			
NOVA ACADEMY 10	P O BOX 170127 DALLAS 75217 PHONE - (972) 808-7475 FAX - (972) 808-7476	057-809		DONNA HOUSTON-WOODS		224	0	.000	.000
CHARTER/REGULAR INSTRUCTIONAL									
NOVA ACADEMY	(214) 381-3422		101	JANICE FOSTER	PK-3	224			
ACADEMY OF DALLAS 10	20820 GREENFIELD RD OAK PARK 48237 PHONE - (214) 371-9600 FAX - (214) 371-1053	057-810		BETTYE MILLEDGE		644	0	.000	.000
CHARTER/ALTERNATIVE INSTRUCTIONAL									
ACADEMY OF DALLAS	(214) 371-9600		101	CONRAD HARGEST	PK-8	644			
CHILDREN FIRST ACADEMY OF DALLAS 10	315 E WHEATLAND RD DALLAS 75241 PHONE - (214) 371-2545 FAX - (214) 371-0283	057-811		SHERWIN ALLEN		716	0	.000	.000
CHARTER/REGULAR INSTRUCTIONAL									
THE CHILDREN FIRST ACADEMY - HOUSTON	(713) 491-9030		102		PK-7	371			
CHARTER/ALTERNATIVE INSTRUCTIONAL									
CHILDREN FIRST OF DALLAS	(214) 371-2545		101	TIFFANI MOHAMMAD	PK-7	345			
TRINITY BASIN PREPARATORY 10	400 S ZANG STE 700 DALLAS 75208 PHONE - (214) 946-9100 FAX - (214) 946-9194	057-813		RANDAL SHAFFER		1840	0	.000	.000
CHARTER/REGULAR INSTRUCTIONAL									
TRINITY BASIN PREPARATORY	(214) 942-8846		101	ALICIA DUNSON	PK-12	1840			
ACADEMY FOR ACADEMIC EXCELLENCE 10	1673 TERRE COLONY COURT DALLAS 75212 PHONE - (214) 637-6136 FAX - (214) 637-6130	057-814		KAREN RAMOS		506	0	.000	.000
CHARTER/ALTERNATIVE INSTRUCTIONAL									
DALLAS COUNTY JUVENILE JUSTICE	(214) 698-4385		001	ARDIS MCCANN	3-12	252			
DRC CAMPUS	(214) 637-6136		002	MONIQUE PAIGE	3-12	58			
MEDLOCK YOUTH VILLAGE	(972) 225-9735		003	AUBREY HOOPER	3-12	116			
SAU CAMPUS	(214) 860-4370		004	SHERI FLINN	3-12	49			
LETOT CAMPUS	(214) 956-2036		005	SHERI FLINN	3-12	31			
FAITH FAMILY ACADEMY OF OAK CLIFF 10	1620 FALCON DR DESOTO 75115 PHONE - (972) 224-4110 FAX - (972) 224-4133	057-815		MOLLIE PURCELL-SAVAGE		2390	0	.000	.000
A W BROWN-FELLOWSHIP LEADERSHIP ACADEMY 10	5701 RED BIRD CTR DR DALLAS 75237 PHONE - (972) 709-4700 FAX - (972) 709-6605	057-816		ARMOND BROWN		2152	0	.000	.000
CHARTER/REGULAR INSTRUCTIONAL									
AW BROWN-F L A INT CAMPUS	(972) 709-4700		101	PAULA BROWN	3-8	872			
A W BROWN - F L A EARLY CHILDHOOD CAMPUS	(972) 709-4700		102	PAULA BROWN	PK-2	1280			
FOCUS LEARNING ACADEMY 10	2524 W LEDBETTER DR DALLAS 75233	057-817		LEROY MCCLURE		885	0	.000	.000

Texas Public Schools and Charters, Directory, November 2015

County, district, region, school	Mailing address and phone number	Cnty.-dist. number	Sch. no.	County and district superintendents, principals	Grades	2014-15 enrollment	Appraised valuation (in \$ thousands)	Tax rate	
								Main-tenance	Bond
CHARTER/REGULAR INSTRUCTIONAL FOCUS LEARNING ACADEMY	PHONE : (214) 467-7751 FAX : (972) 572-7751 (214) 467-7751		101	LINUS WALTON	PK-12	885			
JEAN MASSIEU ACADEMY 10	823 N CENTER ST ARLINGTON 76011 PHONE : (817) 460-0396 FAX : (817) 460-9867	057-819		MARGARET O'BRIEN		193	0	.000	.000
CHARTER/ALTERNATIVE INSTRUCTIONAL JEAN MASSIEU ACADEMY	(817) 460-0396		001	KARINA BOYLES	PK-12	193			
NOVA ACADEMY (SOUTHEAST) 10	2800 PRICHARD DALLAS 75227 PHONE : (972) 808-7475 FAX : (972) 808-7476	057-827		DONNA HOUSTON-WOODS		721	0	.000	.000
CHARTER/REGULAR INSTRUCTIONAL NOVA ACADEMY (SOUTHEAST) NOVA ACADEMY PRICHARD	(214) 309-9030 (972) 808-7470		101 102	PHYLLIS JOHNSON BERNARD HENDERSON	PK-6 KG-8	235 486			
WINFREE ACADEMY CHARTER SCHOOLS 10	6221 RIVERSIDE DR STE 110 IRVING 75039 PHONE : (972) 869-3250 FAX : (972) 869-3282	057-828		BRANDY SCHOTT		1248	0	.000	.000
CHARTER/ALTERNATIVE INSTRUCTIONAL WINFREE ACADEMY CHARTER SCHOOL (IRVING) WINFREE ACADEMY CHARTER SCHOOL (LEWISVILLE) WINFREE ACADEMY CHARTER SCHOOL (RICHARDSON) WINFREE ACADEMY CHARTER SCHOOL - GRAND PRAIRIE WINFREE ACADEMY NORTH RICHLAND HILLS WINFREE ACADEMY CHARTER SCHOOL DALLAS	(972) 251-2010 (214) 222-2200 (972) 234-9855 (214) 204-2030 (972) 869-3250 (469) 930-5199		001 002 003 004 005 006	RIDWAN WILLIAMS MADGE ENNIS DR DAVID STUBBLEFIELD CORINNE JOHNSON HEATHER NICHOLS KEN MCCOLLUMS	9-12 9-12 9-12 9-12 9-12 9-12	149 171 314 269 262 83			
A+ ACADEMY 10	8225 BRUTON RD DALLAS 75217 PHONE : (214) 381-3226 FAX : (214) 381-8259	057-829		DR ALAN SEAY		975	0	.000	.000
CHARTER/REGULAR INSTRUCTIONAL A+ ACADEMY	(972) 557-5578		001	DR SHALA WHITE-FLOWERS	PK-12	975			
INSPIRED VISION ACADEMY 10	8225 BRUTON RD DALLAS 75217 PHONE : (214) 381-3226 FAX : (214) 381-8259	057-830		DR ALAN SEAY		1084	0	.000	.000
CHARTER/REGULAR INSTRUCTIONAL INSPIRED VISION ACADEMY EL INSPIRED VISION ACADEMY MIDDLE	(214) 391-7964 (972) 285-5758		001 002	LANA SPRAYBERRY KING LUCY SIMPKINS	PK-6 7-12	549 535			
GATEWAY CHARTER ACADEMY 10	6103 UNIVERSITY HILLS BLVD DALLAS 75241 PHONE : (214) 375-1921 FAX : (214) 375-2730	057-831		ROBBIE MOORE		729	0	.000	.000
CHARTER/REGULAR INSTRUCTIONAL GATEWAY CHARTER ACADEMY - EL GATEWAY CHARTER ACADEMY - MIDDLE - H S	(214) 375-2039 (214) 375-1921		001 002	DEMETRIUS REED SERITA PARSON	EE-5 6-12	386 343			
ALPHA CHARTER SCHOOL 10	701 W STATE ST GARLAND 75040 PHONE : (972) 272-2173 FAX : (972) 205-9050	057-832		ANTHONY JEFFERSON		157	0	.000	.000
CHARTER/ALTERNATIVE INSTRUCTIONAL ALPHA CHARTER SCHOOL	(972) 272-2173		001	ROBERTO AYALA	PK-12	157			
EDUCATION CENTER INTERNATIONAL ACADEMY 10	P O BOX 852337 MESQUITE 75185-2337 PHONE : (972) 412-8080 FAX : (214) 628-9124	057-833		DR DONNA TOWNSEND		399	0	.000	.000
CHARTER/REGULAR INSTRUCTIONAL EDUCATION CENTER INTERNATIONAL ACADEMY 1 EDUCATION CENTER INTERNATIONAL ACADEMY 2	(214) 628-9152 (972) 412-8080		001 002	BOBBY DENSMORE LISA HIATT	KG-8 KG-8	228 171			
EVOLUTION ACADEMY CHARTER SCHOOL 10	1101 S SHERMAN ST RICHARDSON 75081-4852 PHONE : (972) 907-3755 FAX : (972) 907-3605	057-834		CYNTHIA TRIGG		794	0	.000	.000
CHARTER/ALTERNATIVE INSTRUCTIONAL EVOLUTION ACADEMY CHARTER SCHOOL EVOLUTION ACADEMY PORT ARTHUR EVOLUTION ACADEMY BEAUMONT	(972) 907-3755 (972) 907-3755 (972) 907-3755		001 002 003	CYNTHIA TRIGG	9-12 9-12 9-12	516 0 177			

Texas Public Schools and Charters, Directory, November 2015

County, district, region, school	Mailing address and phone number	Cnty.-dist. number	Sch. no.	County and district superintendents, principals	Grades	2014-15 enrollment	Appraised valuation (in \$ thousands)	Tax rate	
								Main-tenance	Bond
EVOLUTION ACADEMY HOUSTON	(972) 907-3755		004		9-12	101			
GOLDEN RULE CHARTER SCHOOL 10	2602 W ILLINOIS AVE DALLAS 75233 PHONE - (214) 333-9330 FAX - (214) 333-9325	057-835		VICENTE DELGADO		1531	0	.000	.000
CHARTER/REGULAR INSTRUCTIONAL									
GOLDEN RULE CHARTER SCHOOL	(214) 333-9330		001	WILL RAMOS	PK-12	837			
GOLDEN RULE	(214) 333-9330		101	WILL RAMOS	PK-8	165			
GOLDEN RULE DESOTO	(469) 248-4463		102	WILL RAMOS	PK-5	200			
GOLDEN RULE SOUTHWEST	(214) 333-9330		103	WILL RAMOS	PK-4	249			
GOLDEN RULE GRAND PRAIRIE	(214) 333-9330		104	WILL RAMOS	PK-6	80			
ST ANTHONY SCHOOL 10	3732 MYRTLE ST DALLAS 75215 PHONE - (214) 421-3645 FAX - (214) 421-7416	057-836		DAVID RAY		308	0	.000	.000
CHARTER/REGULAR INSTRUCTIONAL									
ST ANTHONY SCHOOL	(214) 421-3645		041	DAVID RAY	6-8	103			
ST ANTHONY ACADEMY	(214) 421-3645		101	DAVID RAY	KG-5	205			
KIPP DALLAS-FORT WORTH 10	3200 S LANCASTER RD STE 230A DALLAS 75216 PHONE - (214) 375-8326 FAX - (214) 375-2990	057-837		QUINTON VANCE		754	0	.000	.000
CHARTER/REGULAR INSTRUCTIONAL									
KIPP TRUTH ACADEMY	(214) 375-8326		041	MICHAEL HORNE	4-8	421			
KIPP DESTINY EL	(972) 283-5119		101	JAMEE LYNCH	PK-4	333			
KIPP TRUTH EL	(214) 893-4377		102	KATIE HILL	PK-1	0			
UPLIFT EDUCATION - PEAK PREPARATORY 10	1825 MARKET CENTER BLVD, STE 500 DALLAS 75207 PHONE - (214) 821-7325 FAX - (214) 370-3972	057-838		ANN STEVENSON		2747	0	.000	.000
LA ACADEMIA DE ESTRELLAS 10	4680 W KIEST BLVD DALLAS 75236 PHONE - (214) 946-8908 FAX - (214) 946-8777	057-839		LORRAINE MANTEI		1048	0	.000	.000
CHARTER/REGULAR INSTRUCTIONAL									
LA ACADEMIA DE ESTRELLAS	(214) 946-8908		101	LORRAINE MANTEI	EE-8	1048			
RICHLAND COLLEGIATE HIGH SCHOOL 10	12800 ABRAMS DALLAS 75243-2199 PHONE - (972) 761-6888 FAX - (972) 761-6890	057-840		DONNA WALKER		445	0	.000	.000
CHARTER/REGULAR INSTRUCTIONAL									
RICHLAND COLLEGIATE H S OF MATH SCIENCE ENGINEERIN	(972) 761-6888		001	DONNA WALKER	11-12	445			
CITYSCAPE SCHOOLS 10	6211 E GRAND BLVD DALLAS 75223 PHONE - (214) 824-4747 FAX - (214) 824-4447	057-841		LEONARD BRANNON		392	0	.000	.000
CHARTER/REGULAR INSTRUCTIONAL									
EAST GRAND PREPARATORY ACADEMY	(214) 824-4747		001	DR MARCUS HINOJOSA	PK-12	392			
UPLIFT EDUCATION - WILLIAMS PREPARATORY 10	1825 MARKET CENTER BLVD, STE 500 DALLAS 75207 PHONE - (469) 621-8500 FAX - (469) 621-8545	057-842		ANN STEVENSON		2756	0	.000	.000
UPLIFT EDUCATION - HAMPTON PREPARATORY 10	1825 MARKET CENTER BLVD, STE 500 DALLAS 75207 PHONE - (972) 421-1982 FAX - (972) 421-1986	057-843		ANN STEVENSON		1242	0	.000	.000
MANARA ACADEMY 10	8201 TRISTAR DR IRVING 75063 PHONE - (972) 304-1155 FAX - (972) 304-1150	057-844		LEN STEVENS		694	0	.000	.000
CHARTER/REGULAR INSTRUCTIONAL									
MANARA ACADEMY	(972) 304-1155		101	MICHELLE ALKHATIB	KG-12	539			
MANARA STEM ACADEMY - ARLINGTON	(972) 304-1155		102		KG-4	155			
UME PREPARATORY ACADEMY 10	3838 SPUR 408 DALLAS 75236 PHONE - (214) 445-6243 FAX - (972) 692-7005	057-845		MICHAEL SPURLOCK		413	0	.000	.000
CHARTER/REGULAR INSTRUCTIONAL									

Texas Public Schools and Charters, Directory, November 2015

County, district, region, school	Mailing address and phone number	Cnty.-dist. number	Sch. no.	County and district superintendents, principals	Grades	2014-15 enrollment	Appraised valuation (in \$ thousands)	Tax rate	
								Main-tenance	Bond
UME PREPARATORY ACADEMY	(214) 445-6243		001	BRANCE BARKER	KG-12	413			
LEGACY PREPARATORY 10	9441 LBJ FREEWAY, STE 101 DALLAS 75243 PHONE - (469) 249-1099 FAX - (888) 478-2127	057-846		DR REBECCA GOOD		1252	0	.000	.000
CHARTER/REGULAR INSTRUCTIONAL									
LEGACY PREPARATORY CHARTER ACADEMY MESQUITE	(469) 206-2190		001	MARY DAVIS	KG-5	429			
LEGACY PREPARATORY CHARTER ACADEMY MESQUITE	(469) 206-2220		002	MARY DAVIS	6-12	528			
LEGACY PREPARATORY CHARTER ACADEMY PLANO	(469) 206-2250		003	ROSA REYES	KG-12	295			
VILLAGE TECH SCHOOLS 10	P O BOX 3247 CEDAR HILL 75104-3247 PHONE - (972) 827-7843 FAX - (972) 291-1531	057-847		DAVID WILLIAMS		727	0	.000	.000
CHARTER/REGULAR INSTRUCTIONAL									
VILLAGE TECH SCHOOLS	(972) 827-7843		001	ROBERT JOHANSEN	PK-12	727			
INTERNATIONAL LEADERSHIP OF TEXAS (ILT) 10	1820 N GLENVILLE DR STE 100 RICHARDSON 75081 PHONE - (972) 479-9078 FAX - (972) 479-9129	057-848		EDWARD CONGER		4661	0	.000	.000
CHARTER/REGULAR INSTRUCTIONAL									
INTERNATIONAL LEADERSHIP OF TEXAS (ILT)	(972) 414-8000		001	IRENE AGUILAR	KG-5	939			
INTERNATIONAL LEADERSHIP OF TEXAS - GARLAND MIDDLE	(972) 414-8000		002	IRENE AGUILAR	6-8	466			
INTERNATIONAL LEADERSHIP OF TEXAS - GARLAND H S	(972) 414-8000		003	ANTHONY PALAGONIA	9-12	362			
INTERNATIONAL LEADERSHIP OF TEXAS - ARLINGTON EL	(817) 496-0400		004	ANTONIO VERDUZCO	KG-5	939			
INTERNATIONAL LEADERSHIP OF TEXAS-ARLINGTON MIDDLE	(817) 496-0400		005	ANTHONY VERDUZCO	6-8	454			
INTERNATIONAL LEADERSHIP OF TEXAS H S - ARLINGTON	(817) 635-3111		006	DANIEL MENDOZA	9-10	115			
INTERNATIONAL LEADERSHIP OF TEXAS EL - KELLER	(972) 479-9078		007	DAVID CHAPASKO	KG-5	934			
INTERNATIONAL LEADERSHIP OF TEXAS MIDDLE - KELLER	(972) 479-9078		008	DAVID CHAPASKO	6-8	452			
INTERNATIONAL LEADERSHIP OF TEXAS - KELLER H S	(214) 335-8598		009	RODNY COOKSY	9-10	0			
TRINITY ENVIRONMENTAL ACADEMY 10	P O BOX 570975 DALLAS 75357 PHONE - (972) 920-6558 FAX - (972) 767-0494	057-849		MICHAEL HOOTEN		0	0	.000	.000
CHARTER/REGULAR INSTRUCTIONAL									
TRINITY ENVIRONMENTAL ACADEMY	(972) 920-6558		001	JENNIFER HOAG	PK-12	0			
PIONEER TECHNOLOGY & ARTS ACADEMY 10	1412 S BELT LINE RD MESQUITE 75149 PHONE - (972) 285-6895 FAX - (972) 294-3291	057-850				0	0	.000	.000
CHARTER/REGULAR INSTRUCTIONAL									
PIONEER TECHNOLOGY & ARTS ACADEMY	(972) 285-6895		001		6-12	0			
CARROLLTON-FARMERS BRANCH ISD 10	P O BOX 115186 CARROLLTON 75011-5186 PHONE - (972) 968-6100 FAX - (972) 968-6210	057-903		DR BOBBY BURNS		26210	14,583,436	.104	.026
REGULAR INSTRUCTIONAL									
TURNER H S	(972) 968-5400		001	BROOKE PURICELLI	9-12	2072			
SMITH H S	(972) 968-5200		002	JOE POUNCY	9-12	1973			
CREEKVIEW H S	(972) 968-4800		006	JOE LAPUMA	9-12	1964			
RANCHVIEW H S	(972) 968-5000		007	SHERIE SKRUCH	9-12	843			
EARLY COLLEGE H S	(972) 968-6200		010	MICHAEL ARREOLA	9-12	300			
FIELD MIDDLE	(972) 968-3900		041	STEPHANIE CHERNEY	6-8	971			
PERRY MIDDLE	(972) 968-4400		042	ASHELEY BROWN	6-8	1049			
LONG MIDDLE	(972) 662-4100		044	JOSEPH COPELAND	6-8	718			
BLALACK MIDDLE	(972) 968-3500		045	DR LANCE HAMLIN	6-8	942			
POLK MIDDLE	(972) 968-4600		046	MELANIE MAGEE	6-8	1100			
BUSH MIDDLE	(972) 968-3700		047	MATTHEW WARNOCK	6-8	672			
LA VILLITA MIDDLE	(972) 968-6100		049		6-8	0			
CARROLLTON EL	(972) 968-1200		102	PHIL JACKSON	EE-5	640			
CENTRAL EL	(972) 968-1300		103	ROBERT ATCHISON	PK-5	668			
GOOD EL	(972) 968-1900		105	LESLIE CONEY	EE-5	592			
STARK EL	(972) 968-3300		106	JO ELLEN WILLIAMS	PK-5	692			
FARMERS BRANCH EL	(972) 968-1600		109	SUSAN MACHAYO	EE-5	566			
BLANTON EL	(972) 968-1100		110	EVA MEDINA-WALKER	EE-5	555			
THOMPSON EL	(972) 968-3400		111	SHASHAWN CAMPBELL	EE,KG-5	604			
COUNTRY PLACE EL	(972) 968-1400		112	BRIANNA FOX	EE-5	327			
DAVIS EL	(972) 968-1500		113	LISA WILLIAMS	KG-5	586			
MCCOY EL	(972) 968-2300		114	DAWN RINK	KG-5	422			
FURNEAUX EL	(972) 968-1800		116	LORI PARKER	EE-5	375			
ROSEMEADE EL	(972) 968-3000		118	MARY MILLER	EE-5	444			
LAS COLINAS EL	(972) 968-2200		120	AHVEANCE JONES	PK-5	592			
LANDRY EL	(972) 968-2100		121	STEPHANIE LOPEZ	EE-5	466			

Texas Public Schools and Charters, Directory, November 2015

County, district, region, school	Mailing address and phone number	Cnty.-dist. number	Sch. no.	County and district superintendents, principals	Grades	2014-15 enroll-ment	Appraised valuation (in \$ thousands)	Tax rate	
								Main-tenance	Bond
KENT EL	(972) 968-2000		122	DEBORAH WILLIAMS	PK-5	398			
RIVERCHASE ELE	(972) 968-2900		123	RHONDA SHEPARD	EE-5	365			
MCKAMY EL	(972) 968-2400		124	BRIDGET O'CONNOR	EE-5	513			
SHEFFIELD EL	(972) 968-3200		125	AMY MILLER	PK-5	958			
RAINWATER EL	(972) 968-2800		126	CHARLOTTE SASSER	KG-5	419			
FREEMAN EL	(972) 968-1700		128	ROBYN CALLAHAN	EE,KG-5	541			
MCWHORTER EL	(972) 968-2600		129	YANET CARDOZA	PK-5	717			
BLAIR EL	(972) 968-1000		131	KIM CHOW	KG-5	691			
LA VILLITA EL	(972) 968-6900		132	DREAMA MAYFIELD	KG-5	584			
MCLAUGHLIN STRICKLAND EL	(972) 968-5700		135	DIANNA LACY	KG-5	719			
ALTERNATIVE INSTRUCTIONAL									
GRIMES EDUCATION CENTER	(972) 968-5600		003	BOB TIPTON	9-12	70			
HUIE SPECIAL EDUC CTR	(972) 968-5800		117	RANDI WELLS	EE-12	45			
JJAEF INSTRUCTIONAL									
DENTON COUNTY JJAEF CFB CAMPUS	(940) 349-2400		008		KG-12	-			
DALLAS COUNTY JJAEF CFB CAMPUS	(214) 637-6136		009	KENNETH REYNOLDS	5-12	-			
DAEP INSTRUCTIONAL									
SALAZAR DISTRICT ALTERNATIVE EDUCATION PROGRAM	(972) 968-5900		005	MELISSA WESLEY	KG-12	53			
CEDAR HILL ISD 10	285 UPTOWN BLVD #300 CEDAR HILL 75104 PHONE - (972) 291-1581 FAX - (972) 291-5231	057-904		ORLANDO RIDDICK		7883	2,655,343	.104	.049
REGULAR INSTRUCTIONAL									
CEDAR HILL H S	(469) 272-2000		001	COREY SEYMOUR	9-12	1731			
NINTH GRADE CENTER	(469) 272-2050		002	DR DENISE ROACHE-DAVIS	9	565			
CEDAR HILL COLLEGIATE H S	(469) 272-2021		003	JACKIE FAGAN	9-12	379			
W S PERMETER MIDDLE	(972) 291-5270		041	DR SHANTEE MAYFIELD	6-8	632			
BESSIE COLEMAN MIDDLE	(972) 293-4505		042	JASON MILLER	6-8	588			
CEDAR HILL COLLEGIATE ACADEMY	(469) 272-2021		043	JACKIE FAGAN	6-8	0			
BRAY EL	(972) 291-4231		101	MELODY BOOHER	EE-5	-			
PLUMMER EL	(972) 291-4058		102	SHERESE NIX	EE-5	521			
HIGH POINTE EL	(972) 291-7874		104	KIMBERLY SHERFIELD	EE-5	565			
HIGHLANDS EL	(972) 291-0496		105	DEBORAH OWENS-PICKNEY	EE-5	599			
WATERFORD OAKS EL	(972) 291-5290		107	NICHOLE HOLLAND	EE-5	538			
LAKERIDGE EL	(972) 293-4501		108	MARTHA FORD	EE-5	397			
CEDAR HILL COLLEGIATE PREP	(972) 291-5213		110	HEATH KOENIG	PK-5	0			
JJAEF INSTRUCTIONAL									
JJAEF	(972) 293-4504		007		5-12	-			
DALLAS ISD 10	3700 ROSS AVE DALLAS 75204-5491 PHONE - (972) 925-3700	057-905		MICHAEL HINOJOSA		160253	85,571,417	.104	.024
REGULAR INSTRUCTIONAL									
BRYAN ADAMS H S	(972) 502-4900		001	RICHARD KASTL	9-12	1939			
W H ADAMSON H S	(972) 749-1400		002	JANIE ORTEGA	9-12	1441			
A MACEO SMITH NEW TECH H S	(214) 932-7600		003	LISA DEVEAUX	9-12	435			
MOISES E MOLINA H S	(972) 502-1000		005	MARK RAMIREZ	9-12	2099			
HILLCREST H S	(972) 502-6800		006	LEEANN BARTEE	9-12	1247			
THOMAS JEFFERSON H S	(972) 502-7300		007	SANDI MASSEY	9-12	1719			
JUSTIN F KIMBALL H S	(972) 502-2100		008	EARL JONES	9-12	1442			
LINCOLN HUMANITIES/COMMUNICATIONS MAGNET HIGH SCH	(972) 925-7600		009	CHANEL HOWARD-VEAZY	9-12	526			
L G PINKSTON H S	(972) 502-2700		012	DWAIN SIMMONS, JR	9-12	999			
FRANKLIN D ROOSEVELT H S	(972) 925-6800		013	BRIAN DE VEAUX	9-12	599			
W W SAMUELL H S	(972) 892-5100		014	JUAN VEGA	9-12	1637			
SEAGOVILLE H S	(972) 892-5900		015	MICHAEL JONES	9-12	1289			
SOUTH OAK CLIFF H S	(214) 932-7000		016	SHON JOSEPH	9-12	1319			
H GRADY SPRUCE H S	(972) 892-5500		017	DANIELLE PETTERS	9-12	1494			
SUNSET H S	(972) 502-1500		018	LUZ MARTINEZ	9-12	2078			
W T WHITE H S	(972) 502-6200		021	MICHELLE THOMPSON	9-12	2290			
WOODROW WILSON H S	(972) 502-4400		022	KYLE RICHARDSON	9-12	1697			
DAVID W CARTER H S	(214) 932-5700		023	FRED DAVIS	9-12	1040			
NORTH DALLAS H S	(972) 925-1500		024	BLANCA RODRIGUEZ	9-12	1212			
SKYLINE H S	(972) 502-3400		025	MARLON BROOKS	9-12	4790			
SCHOOL OF SCIENCE AND ENGINEERING	(972) 925-5960		026	TIFFANY HUITT	9-12	395			
EMMETT J CONRAD H S	(972) 502-2300		028	ANTHONY MAYS	9-12	1121			
JAMES MADISON H S	(972) 925-2800		032	GAYLE SMITH	9-12	464			
SCHOOL OF BUSINESS AND MANAGEMENT	(972) 925-5920		033	MICHELE BROUGHTON	9-12	505			
BOOKER T WASHINGTON SPVA MAGNET	(972) 925-1200		034	SCOTT RUDES	9-12	896			
IRMA LERMA RANGEL YOUNG WOMEN'S LEADERSHIP SCHOOL	(972) 749-5200		035	LISA CURRY	9-12	270			
SCHOOL OF HEALTH PROFESSIONS	(972) 925-5930		036	LASANDRA SANDERS	9-12	551			
ROSIE SORRELLS EDUCATION AND SOCIAL SERVICES H S	(972) 925-5940		037	SHEILA BROWN	9-12	315			
JUDGE BAREFOOT SANDERS LAW MAGNET	(972) 925-5920		038	MICHAEL DANG	9-12	393			
SCHOOL FOR THE TALENTED AND GIFTED	(972) 925-5970		039	BENJAMIN MACKEY	9-12	252			
WILLIAM HAWLEY ATWELL LAW ACADEMY	(972) 794-6400		042	SELINA DEBOSKIE	6-8	834			
T W BROWNE MIDDLE	(972) 502-2500		043	JONATHAN SMITH	6-8	908			
EDWARD H CARY MIDDLE	(972) 502-7600		044	BENJAMIN DICKERSON	6-8	587			
E B COMSTOCK MIDDLE	(972) 794-1300		045	WILLIE JOHNSON	6-8	952			

Texas Public Schools and Charters, Directory, November 2015

County, district, region, school	Mailing address and phone number	Cnty.-dist. number	Sch. no.	County and district superintendents, principals	Grades	Tax rate	
						2014-15 enrollment	Appraised valuation (in thousands)
FRED F FLORENCE MIDDLE	(972) 749-6000		046	DAWN WALKER	6-8	867	
BENJAMIN FRANKLIN MIDDLE	(972) 502-7100		047	JONATHAN PARKER	6-8	1040	
W H GASTON MIDDLE	(972) 502-5400		048	SHARON STAUSS	6-8	1086	
W E GREINER EXPLORATORY ARTS ACADEMY	(972) 925-7100		049	YVONNE ROJAS	6-8	1542	
ROBERT T HILL MIDDLE	(972) 502-5700		050	CANDICE RUIZ	6-8	945	
OLIVER WENDELL HOLMES HUMANITIES/COMMUNICATIONS	(214) 925-8500		051	SHARRON JACKSON	6-8	775	
JOHN B HOOD MIDDLE	(972) 749-4100		052	LATONYA LOCKHART	6-8	1036	
J L LONG MIDDLE	(972) 502-4700		053	CHANDRIA HOOPER BARNETT	6-8	1299	
THOMAS C MARSH MIDDLE	(972) 502-6600		054	NICOLE NIEWINSKI	6-8	1084	
THOMAS J RUSK MIDDLE	(972) 925-2000		055	MARIELA MAGRO MALO	6-8	572	
EWELL D WALKER MIDDLE	(972) 502-6100		056	LAURA STOUT	6-8	748	
WILLIAM B TRAVIS ACAD/VANGRD FOR ACADEMICALLY TAG	(972) 794-7500		057	MARI SMITH	4-8	274	
ALEX W SPENCE TALENTED/GIFTED ACADEMY	(972) 925-2300		058	DEARDRA HAYES-WHIGHAM	6-8	914	
L V STOCKARD MIDDLE	(972) 794-5700		059	ADAM VARRASSI	6-8	1331	
BOUVER STOREY MIDDLE	(972) 925-8700		060	JOANN JACKSON	6-8	703	
BILLY EARL DADE MIDDLE	(972) 749-3800		062	TRACIE WASHINGTON	6-8	888	
HARRY STONE MONTESSORI ACADEMY	(972) 794-3400		066	ARETHA BROOKS	6-8	194	
RAUL QUINTANILLA SR MIDDLE	(972) 502-3200		068	ANGELA WEST	6-8	1114	
SEAGOVILLE MIDDLE	(972) 892-7100		069	TRACIE WASHINGTON	6-8	1151	
DALLAS ENVIRONMENTAL SCIENCE ACADEMY	(972) 794-3950		071	ANGELA WEST	6-8	427	
SARAH ZUMWALT MIDDLE	(972) 749-3600		072	TROY TYSON	6-8	435	
HENRY W LONGFELLOW CAREER EXPLORATION ACADEMY	(972) 749-5400		073	LORENA HERNANDEZ	6-8	425	
THOMAS A EDISON MIDDLE LEARNING CENTER	(972) 794-4100		074	LUIS VALDEZ	6-8	532	
GEORGE BANNERMAN DEALEY INTERNATIONAL ACADEMY	(972) 794-8400		075	BEVERLY LUSK	6-8	189	
HAROLD WENDELL LANG SR MIDDLE	(972) 925-2400		076	JOHNSA WEAVER	6-8	1016	
HECTOR P GARCIA MIDDLE	(972) 502-5500		077	GARY AULD	6-8	887	
FRANCISCO MEDRANO MIDDLE	(972) 925-1300		079	THERESA SIGURDSON	6-8	905	
SAM TASBY MIDDLE	(972) 502-1900		083	AUDREY DE LA CRUZ	6-8	837	
KATHLYN JOY GILLIAM COLLEGIATE ACADEMY	(214) 932-7300		085	TAMARA FRANCIS	9-12	356	
TRINIDAD GARZA EARLY COLLEGE AT MT VIEW	(214) 860-3680		088	JANICE LOMBARDI	9-12	419	
DR WRIGHT L LASSITER JR EARLY COLLEGE H S	(214) 860-2356		090	MICHAEL ST AMA	9-12	241	
ZAN WESLEY HOLMES JR MIDDLE	(214) 932-7800		100	BARBARA MOHAM	6-8	1185	
JOHN Q ADAMS EL	(972) 794-1200		101	NANCY BERNARDINO	PK-5	742	
PREK PARTNERSHIP CENTER	(972) 925-8089		102		PK	0	
GABE P ALLEN CHARTER SCHOOL	(972) 794-5100		103	SHEILA ORTIZ ESPINELL	PK-5	580	
WILLIAM M ANDERSON EL	(972) 749-6200		104	SYLVIA GARCIA	PK-5	824	
ARCADIA PARK EL	(972) 502-5300		105	KELLY OHARA	PK-5	706	
BACHMAN LAKE AREA EL	(972) 794-3546		107		PK-6	0	
BAYLES EL	(972) 749-8900		108	ROBBY WILSON	EE-5	604	
W A BLAIR EL	(972) 794-1600		109	UMOJA TURNER	EE-5	742	
ANNIE WEBB BLANTON EL	(972) 794-1700		110	LAURA GARZA	EE-5	669	
JAMES BOWIE EL	(972) 925-6600		112	CAROLINE WILSON	EE-5	558	
JOHN NEELY BRYAN EL	(972) 502-8500		114	TONYA ANDERSON	PK-5	557	
HARRELL BUDD EL	(972) 502-8400		115	ISRAEL RIVERA	PK-5	510	
DAVID G BURNET EL	(972) 794-3000		116	SONIA LOSKOT	PK-5	1031	
RUFUS C BURLESON EL	(972) 749-4500		117	TOMEKA MIDDLETON WILLIAMS	PK-5	720	
W W BUSHMAN EL	(972) 749-1800		118	YOLANDA KNIGHT	PK-5	477	
WILLIAM L CABELL EL	(972) 794-2400		119	FABIAN HYPOLITE	EE-5	570	
F P CAILLET EL	(972) 794-3200		120	JANEEN PANTOJA	EE-5	690	
JOHN W CARPENTER EL	(972) 794-6000		121	CHARMAINE CURTIS	EE-5	341	
C F CARR EL	(972) 794-4300		122	EDWINA WOODS	EE-5	401	
GEORGE W CARVER CREATIVE ARTS LEARNING CENTER	(972) 794-3600		124	ANDREA NELSON	PK-5	493	
CASA VIEW EL	(972) 749-7700		125	OSCAR APONTE	EE-5	739	
CENTRAL EL	(972) 749-6800		126	JERRE MOORE	PK-5	478	
MARTIN LUTHER KING JR LEARNING CENTER	(972) 502-8100		128	MARIA FREEMAN	PK-5	502	
S S CONNER EL	(972) 749-8200		129	KIASHAN KING	EE-5	733	
LEILA P COWART EL	(972) 794-5500		130	REBECA HENRIQUEZ CARRERO	EE-5	659	
IGNACIO ZARAGOZA EL	(972) 749-8600		131	CARLOTTA HOOKS	EE-5	376	
BARBARA JORDAN EL	(972) 925-8100		133	LUCY HOPKINS	PK-5	639	
GEORGE BANNERMAN DEALEY MONTESSORI VANGUARD	(972) 794-8400		134	BEVERLY LUSK	PK-6	439	
EVERETTE LEE DEGOLYER EL	(972) 794-2800		135	TARA MAYS	PK-5	393	
L O DONALD EL	(972) 794-5300		136	KATHRYN CARTER	PK-5	458	
JULIUS DORSEY EL	(972) 749-6300		137	RUBINNA SANCHEZ	PK-5	580	
PAUL L DUNBAR LEARNING CENTER	(972) 794-6600		139	DIONEL WATERS	EE-5	590	
AMELIA EARHART LEARNING CENTER	(972) 794-3700		140	NIKKI HUDSON	PK-5	204	
JILL STONE EL AT VICKERY MEADOW	(972) 502-7900		141	ROSALINDA PRATT	PK-5	355	
J N ERVIN EL	(972) 749-3700		142	SHARONDA PRUITT	EE-5	697	
TOM W FIELD EL	(972) 794-2700		144	SHONDULA WHITFIELD	EE-5	436	
STEPHEN C FOSTER EL	(972) 794-8100		145	ZACHARY HALL	EE-5	832	
CHARLES A GILL EL	(972) 749-8400		147	DAMIEN STOVALL	EE-5	794	
TOM C GOOCH EL	(972) 794-2500		148	MARTHA BUJANDA	EE-5	289	
LENORE KIRK HALL EL	(972) 794-5400		149	ADRIANA GONZALEZ	EE-5	546	
MARGARET B HENDERSON EL	(972) 749-2900		152	IDA ESCOBEDO	PK-5	525	
VICTOR H HEXTER EL	(972) 502-5800		153	JENNIFER JACKSON	PK-5	583	
LARRY G SMITH EL	(972) 502-4800		154	LORA MORRIS	EE-5	775	
C A TATUM JR EL	(972) 502-2000		155	JUAN PECINA	KG-5	646	
NATHANIEL HAWTHORNE EL	(972) 749-4700		156	JAMES WALLACE	EE-5	455	

Texas Public Schools and Charters, Directory, November 2015

County, district, region, school	Mailing address and phone number	Cnty.-dist. number	Sch. no.	County and district superintendents, principals	Grades	2014-15	Appraised	Tax rate	
						enroll- ment	valuation (in \$ thousands)	Main- tenance	Bond
JAMES S HOGG EL	(972) 502-8600		157	JAIRO CASCO	PK-5	243			
LIDA HOOF EL	(972) 794-6700		158	MARISA SAENZ	PK-5	443			
L L HOTCHKISS EL	(972) 749-7000		159	CECELIA CRINER	PK-5	1004			
SAM HOUSTON EL	(972) 749-5800		160	OSCAR NANDAYAPA	PK-5	241			
JOHN IRELAND EL	(972) 749-4900		161	KIMBERLY DILLARD	PK-5	608			
STONEWALL JACKSON EL	(972) 749-7200		162	MELANIE SCHIFF	KG-5	616			
ALBERT SIDNEY JOHNSTON EL	(972) 925-7400		163	MICHELE MARTIN	EE-5	494			
ANSON JONES EL	(972) 794-4700		164	ALBERTO HERRERA	EE-5	714			
EDWIN J KIEST EL	(972) 502-5600		166	YAZMINE CRUZ	EE-5	738			
KLEBERG EL	(972) 749-8500		167	MARSHA BURKLEY	EE-5	619			
OBADIAH KNIGHT EL	(972) 749-5300		168	ENRIQUE ESCOBEDO	PK-5	578			
ARTHUR KRAMER EL	(972) 794-8300		169	KATHERINE WANSERSKI	EE-5	540			
RICHARD LAGOW EL	(972) 749-6600		170	TANYA SHELTON	PK-5	578			
LAKWOOD EL	(972) 749-7300		171	TONI GOODMAN	EE-5	841			
JIMMIE TYLER BRASHEAR EL	(972) 502-2600		172	JACQUELYN BURDEN	EE-5	716			
SIDNEY LANIER EXPRESSIVE ARTS VANGUARD	(972) 794-4400		173	ALYSSA PERAZA	EE-5	610			
ROBERT E LEE EL	(972) 749-7400		174	BRIDGET RANSOM	EE-5	351			
UMPHREY LEE EL	(972) 749-3900		175	ROSHONDA CLAYTON-BROWN	EE-5	638			
JACK LOWE SR EL	(972) 502-1700		176	YESENIA CARDOZA	EE-5	631			
WILLIAM LIPSCOMB EL	(972) 794-7300		177	ROXANNE RODRIGUEZ	PK-5	509			
H I HOLLAND EL AT LISBON	(972) 749-1900		178	JULIE SINGLETON	PK-5	311			
B H MACON EL	(972) 794-1500		180	GERALD BENNETT	EE-5	566			
MAPLE LAWN EL	(972) 925-2500		181	ADELA COX	PK-5	569			
HERBERT MARCUS EL	(972) 794-2900		182	HOLLY WALLACE	PK-5	971			
THOMAS L MARSALIS EL	(972) 749-3500		183	KIMBERLY RICHARDSON	EE-5	515			
BEN MILAM EL	(972) 749-5600		184	ANNA GAMEZ	PK-5	272			
WILLIAM B MILLER EL	(972) 502-8700		185	SHEILA ALDREDGE	PK-5	396			
ROGER O MILLS EL	(972) 925-7500		186	LATONYA CLARK	PK-5	455			
NANCY MOSELEY EL	(972) 749-6700		187	ROCIO BERNAL	EE-5	745			
MOUNT AUBURN EL	(972) 749-8500		188	MICHELE HILL	EE-5	663			
CLARA OLIVER EL	(972) 749-3400		189	CHERYL FREEMAN	EE-5	384			
GEORGE PEABODY EL	(972) 794-5200		190	DEE ANNE EGAN	PK-5	574			
ELISHA M PEASE EL	(214) 932-3800		191	ANGEL MCKOY	EE-5	541			
JOHN F PEELER EL	(972) 502-8300		192	SOFIA VILLARREAL	EE-5	405			
JOHN J PERSHING EL	(972) 794-8600		193	MARGARITA HERNANDEZ	EE-5	554			
K B POLK CENTER FOR ACADEMICALLY TALENTED & GIFTED	(972) 794-8900		194	MISTY ROTHERMUND	EE-5	545			
PRESTON HOLLOW EL	(972) 794-8500		195	TOM BRANDT	PK-5	463			
J W RAY LEARNING CENTER	(972) 794-7700		196	ADELA COX	PK-5	350			
JOHN H REAGAN EL	(972) 502-8200		197	RUBY RAMIREZ	EE-5	558			
MARTHA TURNER REILLY EL	(972) 749-7800		198	MARION JACKSON	PK-5	565			
REINHARDT EL	(972) 749-7900		199	PHOEBE MONTGOMERY	PK-5	671			
JOSEPH J RHOADS LEARNING CENTER	(972) 749-1000		200	LATOYA JARVIS	EE-5	788			
CHARLES RICE LEARNING CENTER	(972) 749-1100		201	ALPHER GARRETT-JONES	PK-5	585			
ORAN M ROBERTS EL	(972) 749-8700		202	ENEIDA PADRO COLON	PK-5	695			
DAN D ROGERS EL	(972) 794-8800		203	LISA LOVATO	EE-5	505			
ROSEMONT EL	(972) 749-5000		204	RACHEL MOON	3-5	475			
CLINTON P RUSSELL EL	(972) 925-8300		205	JOSEFINA MARTINEZ	PK-5	787			
ALEX SANGER EL	(972) 749-7600		206	HECTOR MARTINEZ	PK-5	535			
SAN JACINTO EL	(972) 749-4200		207	HUGO AVILA	EE-5	540			
SEAGOVILLE EL	(972) 892-7900		208	KATRINA ALLEN	EE-5	653			
ASCHER SILBERSTEIN EL	(972) 794-1900		209	RICHARD HEFFERNAN	PK-5	797			
LESLIE A STEMMONS EL	(972) 794-4900		210	ARNOLDO ZUNIGA	EE-6	809			
STEVENS PARK EL	(972) 794-4200		211	CAMERON KOELLING	PK-6	707			
HARRY STONE MONTESSORI ACADEMY (ES)	(972) 794-3400		212	ARETHA BROOKS	PK-5	337			
T G TERRY EL	(972) 749-3200		213	DEBORAH TRAYLOR	PK-5	393			
R L THORNTON EL	(972) 794-8000		215	CLARA DANIELS	EE-5	476			
EDWARD TITCHE EL	(972) 794-2100		216	ENA MEYERS	PK-5	965			
WILLIAM B TRAVIS ACDMY/VNGRD FOR ACADEMICALLY TAG	(972) 794-7500		217	MARI SMITH	4-5	132			
GEORGE W TRUETT EL	(972) 749-8000		218	TERRE EVANS	PK-5	1076			
ADELLE TURNER EL	(972) 794-6300		219	MICHAEL NICKSON	PK-5	416			
MARK TWAIN LEADERSHIP VANGUARD	(972) 749-3000		220	TRICIA LANCASTER	EE-5	368			
URBAN PARK EL	(972) 794-1100		222	ANGIE TORRES	PK-5	621			
WALNUT HILL EL	(972) 502-7800		224	TAMMIE BROOKS	EE-5	375			
DANIEL WEBSTER EL	(972) 794-6100		225	CLEMENT ALEXANDER	EE-5	737			
MARTIN WEISS EL	(972) 749-4000		226	SHUNDRA BROWN	PK-5	515			
SUDIE L WILLIAMS EL	(972) 794-8700		228	LORENA HERNANDEZ	EE-5	324			
WINNETKA EL	(972) 749-5100		229	LOURDES GARDUNO	PK-5	817			
HARRY C WITHERS EL	(972) 794-5000		230	CONNIE WALLACE	EE-5	438			
EDNA ROWE EL	(972) 749-8800		232	CYNTHIA MCFARLAND	PK-5	512			
NATHAN ADAMS EL	(972) 794-2600		233	DORA RENAUD	PK-5	592			
HENRY B GONZALEZ EL	(972) 502-3300		234	JUAN CORDOBA	PK-5	689			
BIRDIE ALEXANDER EL	(972) 749-3100		235	VALARIE KENDRICK	EE-5	407			
NANCY J COCHRAN EL	(972) 794-4600		236	DEMARCUS GOREE WATKINS	EE-5	560			
JOHN W RUNYON EL	(972) 749-6100		237	SHERRY WILLIAMS	EE-5	731			
ARTURO SALAZAR EL	(972) 502-1800		239	NICOLE BIXBY	PK-5	663			
FRANK GUZICK EL	(972) 502-3900		240	KIMBERLY ROBINSON	EE-5	749			
SEAGOVILLE NORTH EL	(972) 794-7800		244	NORMA MARTINEZ	PK-5	713			

Texas Public Schools and Charters, Directory, November 2015

County, district, region, school	Mailing address and phone number	Cnty.-dist. number	Sch. no.	County and district superintendents, principals	Grades	2014-15 enrollment	Appraised valuation (in \$ thousands)	Tax rate	
								Main-tenance	Bond
ADELFA BOTELLO CALLEJO EL	(972) 749-5700		247	SANDRA FERNANDEZ	EE-5	711			
WHITNEY M YOUNG JR EL	(972) 749-2000		250	CHRISTIE SAMUEL	PK-5	566			
LORENZO DE ZAVALA EL	(972) 892-6400		260	LISA MIRAMONTES	PK-5	414			
J P STARKS EL	(972) 502-8800		263	EVELYN HOWARD	PK-5	295			
RONALD E MCNAIR EL	(972) 794-6200		264	ALLENA ANDERSON	PK-5	723			
ELADIO R MARTINEZ LEARNING CENTER	(972) 794-6900		265	ROSA PENA	PK-5	539			
FREDERICK DOUGLASS EL	(972) 794-1400		266	MARQUETTA MASTERS	EE-5	566			
JOHN F KENNEDY LEARNING CENTER	(972) 794-7100		268	LINDA OLIVAREZ	PK-5	587			
ONESIMO HERNANDEZ EL	(214) 925-2700		269	MARISA SAENZ	PK-5	300			
EDUARDO MATA EL	(972) 749-7500		270	CLAUDIA VEGA	PK-5	374			
JULIAN T SALDIVAR EL	(972) 794-2000		271	CHAUNDRA MACKLIN	PK-5	1022			
MARIA MORENO EL	(972) 502-3100		272	TAMMIE BROOKS	PK-5	486			
PLEASANT GROVE EL	(972) 892-5000		273	TREMAYNA THOMAS	PK-5	566			
MARY MCLEOD BETHUNE EL	(972) 502-1300		274	TERESA HERNANDEZ	PK-5	763			
LOUISE WOLFF KAHN EL	(972) 502-1400		275	MONICA MARQUEZ	PK-5	622			
GILBERT CUELLAR SR EL	(972) 749-6400		276	SHERYL WILSON	EE-5	704			
THOMAS TOLBERT EL	(972) 794-5900		277	LAKEISHA SMITH	PK-5	426			
LEONIDES GONZALEZ CIGARROA MD EL	(972) 502-2900		278	QUINTON COURTS	PK-5	643			
JERRY R JUNKINS EL	(972) 502-2400		279	JENNIFER HERNANDEZ	EE-5	715			
ANNE FRANK EL	(972) 502-5900		280	HEATHER HOLLAND	EE-5	1137			
CESAR CHAVEZ LEARNING CENTER	(972) 925-1000		281	JOSE MUNOZ	EE-5	676			
ESPERANZA MEDRANO EL	(972) 794-3300		283	VINCENT GARCIA	EE-5	567			
HIGHLAND MEADOWS EL	(972) 502-5200		284	JULIAN DAVIS	EE-5	864			
N W HARLEE EARLY CHILDHOOD CENTER			285		PK	0			
LEE A MCSHAN JR EL	(972) 502-6052		286	DAYANNA CARSON	EE-5	704			
CELESTINO MAURICIO SOTO JR EL	(972) 502-5100		287	PERLA KWIATKOWSKI	PK-5	689			
ROSEMONT PRI SCHOOL-CHRIS V SEMOS CAMPUS	(972) 502-3850		288	RACHEL MOON	EE-2	681			
FELIX G BOTELLO EL	(972) 502-4600		289	REYNA SOTELO	EE-5	567			
ROY P BENAVIDEZ EL	(972) 794-3546		290		KG-7	0			
ARLINGTON PARK EARLY CHILDHOOD CENTER			300		PK	0			
WILMER-HUTCHINS EL	(972) 925-2600		301	MICHAEL GIPSON	EE-5	932			
CALLIER CENTER PRE-SCHOOL DEAF (0-5)	(972) 982-1036		302	KAREN CLARK	EE	40			
THELMA ELIZABETH PAGE RICHARDSON EL	(972) 892-8100		303	COURTNEY THOMAS	PK-5	683			
GEORGE HERBERT WALKER BUSH EL	(972) 925-1700		304	SHAVANNIA DASH	EE-5	667			
EBBY HALLIDAY EL	(972) 925-1800		305	RAMON DELGADO MARTINEZ	PK-5	668			
BALCH SPRINGS MIDDLE	(972) 892-5800		352	CLARITA RIVERA	6-8	1459			
ANN RICHARDS MIDDLE	(972) 892-5400		353	FRANCINE TAYLOR	6-8	1351			
KENNEDY-CURRY MIDDLE	(972) 925-1600		354	DENNIS TAYLOR	6-8	785			
ALEX SANGER PREPARATORY MIDDLE	(972) 749-7600		355		6	0			
IRMA RANGEL YOUNG WOMENS LEADERSHIP MIDDLE	(972) 749-5200		356	VIVIAN TAYLOR	6-8	283			
BARACK OBAMA MALE LEADERSHIP ACA AT BF DARRELL MID	(972) 749-2100		357	NAKIA DOUGLAS	6-8	269			
ROSEMONT MIDDLE	(972) 749-5000		359	RACHEL MOON	6-8	196			
D A HULCY STEAM MIDDLE			360		6	0			
WILMER-HUTCHINS H S	(972) 925-2900		380	TAMIKA BARNETT	9-12	863			
BARACK OBAMA MALE LEADERSHIP ACA AT BF DARRELL H S	(972) 749-2100		381	NAKIA DOUGLAS	9-12	128			
INNOVATION DESIGN ENTREPRENEURSHIP ACADEMY			382		9	0			
RESERVED FOR FUTURE USE	(972) 925-3700		392		9-12	0			
ALTERNATIVE INSTRUCTIONAL									
MAYA ANGELOU H S	(972) 925-2200		030	LYNN SMITH	6-12	37			
HOSPITAL/HOMEBOUND	(972) 581-4115		099	FRAN HAMMER	EE-12	132			
BARBARA M MANNS EDUCATION CENTER	(214) 932-7300		358	LETRICE PORTLEY	7-8	104			
JOHN LESLIE PATTON JR ACADEMIC CENTER	(214) 932-5160		389	LESLIE SWANN	9-12	102			
JJAEP INSTRUCTIONAL									
JUVENILE JUSTICE AEP	(214) 637-6136		096	CHARLES TUCKEY	EE-12	11			
DAEP INSTRUCTIONAL									
LEARNING ALTERNATIVE CENTER FOR EMPOWERING YOUTH	(972) 925-7060		011	GAIL DUPREE	6-8	144			
SCHOOL COMMUNITY GUIDANCE CENTER	(972) 925-7000		029	GAIL DUPREE	9-12	119			
ELEMENTARY DISCIPLINARY ALTERNATIVE EDUCATION PRG	(972) 925-7000		241	GAIL DUPREE	KG-6	9			
DESOTO ISD 10									
	200 E BELT LINE RD DESOTO 75115-5795 PHONE - (972) 223-6666 ext:218 FAX - (972) 274-8209	057-906		DR DAVID HARRIS		9604	2,162,554	.104	.043
REGULAR INSTRUCTIONAL									
DESOTO H S & ISTEAM3D	(972) 230-0726		001	DR THURSTON LAMB	9-12	2275			
D H S FRESHMAN CAMPUS	(972) 274-1818		002		9	811			
DESOTO EAST MIDDLE (ISTEAM)	(972) 223-0690		041	DONNA FREELING BLACKBURN	6-8	687			
DESOTO WEST MIDDLE (ISTEAM)	(972) 230-1820		042	REGINALD LEWIS	6-8	709			
CURTISTENE S MCCOWAN MIDDLE (ISTEAM)	(972) 274-8090		043	NICHOLAS JOHNSON	6-8	846			
RUBY YOUNG EL	(972) 223-6505		102	BOBBY SIMS	EE-5	617			
NORTHSIDE EL	(972) 224-6709		103	BRANDON WARD	EE-5	-			
THE MEADOWS EL	(972) 224-0960		106	SHANA HAWFHORNE	EE-5	546			
COCKRELL HILL EL	(972) 230-1692		107	ARISTA OWENS MCGOWAN	EE-5	565			
FRANK D MOATES EL	(972) 230-2881		108	WESLEY PITTMAN	EE-5	641			
WOODRIDGE EL	(972) 223-3800		109	ROBERT TORRES	EE-5	691			
AMBER TERRACE DISCOVERY & DESIGN EARLY CHILDHOOD	(972) 223-8757		110	EMORY PRICE	EE-PK	0			
ALTERNATIVE INSTRUCTIONAL									

Texas Public Schools and Charters, Directory, November 2015

County, district, region, school	Mailing address and phone number	Cnty.-dist. number	Sch. no.	County and district superintendents, principals	Grades	2014-15 enrollment	Appraised valuation (in \$ thousands)	Tax rate	
								Main-tenance	Bond
WINGS (WHERE I NOW GAIN SUCCESS) JJAEP INSTRUCTIONAL	(972) 274-8219		003	HOMER WEBB, III	9-12	0			
DALLAS COUNTY JJAEP DESOTO CAMPUS DAEP INSTRUCTIONAL	(214) 637-6136		007	KENNETH REYNOLDS	3-12	-			
DESOTO ALTERNATIVE EDUCATION CENTER (DAEP)	(972) 223-2242		008	HOMER WEBB, III	6-12	0			
DUNCANVILLE ISD 10	710 S CEDAR RIDGE DR DUNCANVILLE 75137-2204 PHONE - (972) 708-2000 FAX - (972) 708-2020	057-907		DR DEBORAH CRON		12945	3,445,314	.104	.037
REGULAR INSTRUCTIONAL									
DUNCANVILLE H S	(972) 708-3700		001	CARLOS MEEKINS	9-12	3923			
J HERMAN REED MIDDLE	(972) 708-3500		041	RYAN MCCOY	7-8	567			
WILLIAM H BYRD MIDDLE	(972) 708-3400		042	MICHAEL MCDONALD	7-8	786			
G W KENNEMER MIDDLE	(972) 708-3600		043	BRANDEE KING	7-8	689			
CENTRAL EL	(972) 708-2600		101	SHERRI SMITH	EE-4	574			
FAIRMEADOWS EL	(972) 708-2700		102	PATONIA BELL	PK-4	540			
MERRIFIELD EL	(972) 708-2900		103	LINDA SORENSEN	PK-4	550			
WILLIAM LEE HASTINGS EL	(972) 708-2800		104	KEITH AGNES	PK-4	561			
S GUS ALEXANDER JR EL	(972) 708-2500		105	EDUARDO GONZALEZ	KG-4	503			
CLINT Q SMITH EL	(972) 708-3000		106	VICKIE ECHOLS	EE-4	495			
CHARLES ACTON EL	(972) 708-2400		107	KYALLA BOWENS	PK-4	511			
H BOB DANIEL SR INT	(972) 708-3200		108	KIM EDMONDSON	5-6	658			
GLENN C HARDIN INT	(972) 708-3300		109	CRYSTAL CROSS	5-6	635			
GRACE R BRANDENBURG INT	(972) 708-3100		110	THOMAS CYPRIAN	5-6	540			
CJ & ANNE HYMAN EL	(972) 708-6700		111	MELINDA TURNER	EE-4	560			
JAMES R BIHARTZ JR EL	(972) 708-6600		112	PAMELA WILSON	EE-4	679			
ALTERNATIVE INSTRUCTIONAL									
MARY E SMITHEY PACE H S	(972) 708-2470		004	KEITH BUTCHER	9-12	112			
JJAEP INSTRUCTIONAL									
P A S S LEARNING CTR	(214) 637-6136		007	EDWARD MARCELL	5-12	6			
DAEP INSTRUCTIONAL									
SUMMIT LEARNING CENTER	(972) 708-2570		005	DWIGHT WEAVER	1-12	56			
GARLAND ISD 10	501 S JUPITER GARLAND 75042-7108 PHONE - (972) 494-8201 FAX - (972) 485-4936	057-909		DR BOB MORRISON		57436	13,764,635	.104	.021
REGULAR INSTRUCTIONAL									
GARLAND H S	(972) 494-8492		002	ATTICUS WISENER	9-12	2621			
S GARLAND H S	(972) 926-2700		003	TRACY CURTIS	9-12	2012			
N GARLAND H S	(972) 675-3120		004	GLENDIA WILLIAMS	9-12	2497			
LAKEVIEW CENTENNIAL H S	(972) 240-3740		005	MARESA BAILEY	9-12	2317			
NAAMAN FOREST H S	(972) 675-3091		008	DR ERIKA CRUMP	9-12	2053			
ROWLETT H S	(972) 463-1712		009	MICHELLE BOUNDS	9-12	2732			
SACHSE H S	(972) 414-7450		010	RAY MERRILL	9-12	2859			
AUSTIN ACAD FOR EXCELL	(972) 926-2620		041	HOLLY FRANTZ	6-8	925			
BUSSEY MIDDLE	(972) 494-8391		042	MARY GARCIA	6-8	897			
SAM HOUSTON MIDDLE	(972) 926-2640		043	DON HERNANDEZ	6-8	1072			
JACKSON TECHNOLOGY CENTER	(972) 494-8362		045	DAVID DUNPHY	6-8	1218			
O'BANION MIDDLE	(972) 279-6103		046	JOHN TUCCI	6-8	1054			
CLASSICAL CENTER AT BRANDENBURG MIDDLE	(972) 926-2630		047	ELISE MOSTY	6-8	1158			
SELLERS MIDDLE	(972) 494-8337		048	DR VIKKI MAHAGAN	6-8	828			
WEBB MIDDLE	(972) 675-3080		049	KENNETH WASHINGTON	6-8	1077			
COYLE MIDDLE	(972) 475-3711		050	MICHAEL BLAND	6-8	1225			
LYLES MIDDLE	(972) 240-3720		051	DARRIN HEMPHILL	6-8	854			
B G HUDSON MIDDLE	(972) 675-3070		052	JENNIFER BENAVIDES	6-8	1199			
VERNON SCHRADER MIDDLE	(972) 463-8790		054	RACHAEL BROWN	6-8	1247			
BEAVER TECHNOLOGY CENTER	(972) 494-8301		101	JASON ADAMS	EE-5	550			
BULLOCK EL	(972) 494-8308		102	SHANNON TRIMBLE	PK-5	607			
CALDWELL EL	(972) 926-2500		103	ZABDI GONZALEZ	EE-5	486			
CENTERVILLE EL	(972) 926-2510		105	AMIE PENNINGTON	EE-5	360			
COOPER EL	(972) 675-3010		107	DR DARLENE CRAVENS	EE-5	613			
DAUGHERTY EL	(972) 926-2530		108	DR BONNIE BARRETT	EE-5	722			
FREEMAN EL	(972) 494-8371		109	KELLY GARCIA	EE-5	347			
HANDLEY EL	(972) 926-2540		110	SEBASTIAN BOZAS	EE-5	628			
KIMBERLIN ACAD FOR EXCEL	(972) 926-2560		111	TYISHA NELSON	EE,KG-5	450			
PARK CREST EL	(972) 926-2570		112	RAEALYN SCROGGIN	EE-5	480			
SOUTHGATE EL	(972) 926-2590		113	QUINTON DARDEN	EE-5	441			
WATSON TECHNOLOGY CENTER	(972) 926-2600		115	CHRIS GREY	EE-5	624			
WEAVER EL	(972) 494-8311		116	JENNIFER MILEY	EE-5	514			
WILLIAMS EL	(972) 926-2610		117	ELLEN MOONEY	EE-5	305			
BRADFIELD EL	(972) 494-8303		119	KRISTIN WOLFKILL	EE-5	507			
SHOREHAVEN EL	(972) 494-8346		120	DEBORAH HENSON	EE-5	442			
MONTCLAIR EL	(972) 279-4041		121	ANDY KISER	EE-5	530			
WALNUT GLEN ACAD FOR EXCEL	(972) 494-8330		122	LISA ALEXANDER	EE-5	529			
GOLDEN MEADOWS EL	(972) 494-8373		123	ZAIDA SALDIVAR	EE-5	576			
HEATHER GLEN EL	(972) 270-2881		124	CRISTAL JOSLIN	EE,KG-5	587			

Texas Public Schools and Charters, Directory, November 2015

County, district, region, school	Mailing address and phone number	Cnty.-dist. number	Sch. no.	County and district superintendents, principals	Grades	2014-15	Appraised	Tax rate	
						enroll-ment	valuation (in \$ thousands)	Main-tenance	Bond
HILLSIDE ACAD FOR EXCEL	(972) 926-2550		125	SONYA PALMER	EE,KG-5	463			
DAVIS EL	(972) 494-8205		126	PATRICIA TATUM	EE-5	637			
ROACH EL	(972) 926-2580		127	JEANETTE O'NEAL	EE-5	496			
ETHRIDGE EL	(972) 675-3020		128	JILL VINCENT	EE-5	724			
CLASSICAL CENTER AT VIAL EL	(972) 240-3710		129	BEATRIS MARTINEZ	EE-5	559			
CLUB HILL EL	(972) 926-2520		132	SHAE CREEL	EE-5	556			
HICKMAN EL	(972) 675-3150		133	DISA MCEWEN	EE-5	540			
NORTHLAKE EL	(972) 494-8359		134	DR KATHY METZINGER	EE-5	624			
TOLER EL	(972) 226-3922		136	EDWIN HOOD	EE-5	611			
ROWLETT EL	(972) 475-3380		137	KATHY TUNNELL	EE,KG-5	596			
SPRING CREEK EL	(972) 675-3060		138	SUE SHERIDAN	EE-5	640			
LUNA EL	(972) 675-3040		139	DEBORAH WILKERSON	EE,KG-5	378			
BACK EL	(972) 475-1884		140	TERESA MCCUTCHEON	EE-5	484			
SHUGART EL	(972) 240-3700		141	KELLY WILLIAMS	EE-5	579			
HERFURTH EL	(972) 475-7994		142	JESSICA HICKS	EE,KG-5	456			
ABBETT EL	(972) 675-3000		143	BETSY CUMMINS	EE,KG-5	682			
KEELEY EL	(972) 412-2140		144	SPENCER HUGES	EE-5	606			
ROBERT B SEWELL EL	(972) 675-3050		145	KIMBERLY MARSH	EE-5	534			
KATHERINE STEPHENS EL	(972) 463-5790		146	JANEE HAYNES	EE-5	581			
VERNAL LISTER EL	(972) 675-3030		147	CHERYL ALEXANDER	EE,KG-5	501			
NORMA DORSEY EL	(972) 463-5595		148	DEBRA CHISHOLM	EE,KG-5	630			
INFANT CENTER	(972) 926-2677		150	SANDRA THOMPSON	EE	0			
STEADHAM EL	(972) 463-5887		154	LAKISHA CULPEPPER	EE-5	515			
JOHN W ARMSTRONG EL	(972) 414-7480		155	BETSY CUMMINS	EE-5	792			
NITA PEARSON EL	(972) 463-7568		156	VICKI DEVANTIER	EE-5	641			
GLEN COUCH EL	(972) 240-1801		157	SUSANNE HILL	EE-5	672			
LIBERTY GROVE EL	(972) 487-4416		158	ELISA WITTROCK	EE-5	624			
GEORGE WASHINGTON CARVER EL	(972) 487-4415		159	WENDY WILLIAMS	EE-5	716			
CISNEROS PRE-K CTR	(972) 271-7160		180	CELIA NAJERA	EE-PK	585			
PARSONS PRE-K CTR	(972) 675-8065		181	JAMES HOWARD	EE-PK	513			
ALTERNATIVE INSTRUCTIONAL									
MEMORIAL PATHWAY ACADEMY H S	(972) 926-2650		006	JIM THOMAS	9-12	202			
MEMORIAL PATHWAY ACADEMY MIDDLE	(972) 926-2650		044	JIM THOMAS	8	0			
PATHFINDER ACHIEVEMENT CENTER	(972) 494-8520		135	DR LESLIE COBURN	EE-12	37			
JJAEP INSTRUCTIONAL									
P A S S LEARNING CTR	(972) 494-8382		007	MARGARET GAINES	4-12	6			
DAEP INSTRUCTIONAL									
GARLAND AEC	(972) 926-2691		053	DR KIM LOZADO	KG-12	113			
GRAND PRAIRIE ISD 10	BOX 531170 GRAND PRAIRIE 75053-1170 PHONE : (972) 264-6141 FAX : (972) 237-5440	057-910		DR SUSAN SIMPSON		28340	5,008,692	.104	.043
REGULAR INSTRUCTIONAL									
GRAND PRAIRIE FINE ARTS ACADEMY	(972) 237-5603		001	MARIA SCHELL	6-12	529			
GRAND PRAIRIE H S	(972) 809-5711		002	LORIMER ARENDSE	9-12	2553			
SOUTH GRAND PRAIRIE H S	(972) 343-1500		003	DONNA GRANT	9-12	2368			
SOUTH GRAND PRAIRIE HIGH 9TH GRADE CTR	(972) 264-1769		006	DONNIE BARTLETT	9	889			
JOHN A DUBISKI CAREER H S	(972) 343-7800		010	APRYL BAYLOR	9-12	1486			
GRAND PRAIRIE COLLEGIATE INSTITUTE	(972) 264-6141		011	JENNIFER ELLISON	6-12	121			
JOHN ADAMS MIDDLE	(972) 262-1934		041	NNEKA BERNARD	6-8	653			
ANDREW JACKSON MIDDLE	(972) 264-2704		045	KRISTIN BOOTH	6-8	1128			
HARRY S TRUMAN MIDDLE	(972) 641-7676		047	LETYCIA FOWLER	6-8	600			
RONALD W REAGAN MIDDLE	(972) 522-7300		050	CHRIS BAYER	6-8	770			
JAMES FANNIN MIDDLE	(972) 262-8668		051	WHITNEY CARLISLE	6-8	776			
YMLA AT JOHN F KENNEDY MIDDLE	(972) 264-8651		052	CHADD JOHNSON	6-8	895			
YWLA AT BILL ARNOLD	(972) 343-7400		053	JENNIFER OLIVER	6-10	1169			
STEPHEN F AUSTIN EL	(972) 262-4615		101	TANYA GILLIAM	EE-5	531			
JAMES BOWIE EL	(972) 262-7348		102	ANA HOLLAND	EE-4	435			
DAVID DANIELS EL ACADEMY OF SCIENCE & MATH	(972) 264-7803		104	GENE MORROW	EE-5	653			
FLORENCE HILL EL	(972) 264-0802		106	CATHERINE BRIDGES	EE-5	525			
ELLEN OCHOA STEM ACADEMY AT BEN MILIAM EL	(972) 262-7131		109	SHARON BOOTHE	EE-5	873			
DWIGHT D EISENHOWER EL	(972) 262-3717		113	TONY VESSAKOSOL	EE-5	753			
SAM RAYBURN EL	(972) 264-8900		118	EMILY BRINKLEY	EE-5	491			
LORENZO DE ZAVALA ENVIRONMENTAL SCIENCE ACADEMY	(972) 642-0448		119	MARY SMITH	EE-5	887			
SUZANNA DICKINSON EL	(972) 641-1664		120	JULIO TORO	EE-5	440			
GARNER FINE ARTS ACADEMY	(972) 262-5000		121	VIKKI VOGEL	EE-5	761			
BARBARA BUSH EL	(972) 237-1628		122	BARBARA JONES	PK-5	603			
COLIN POWELL EL	(972) 642-3961		123	PATTY CUNNINGHAM	EE,KG-5	546			
HECTOR P GARCIA EL	(972) 237-0001		124	RACHEL MENDOZA	EE-4	546			
SALLYE R MOORE EL	(972) 660-2261		125	HOLLYE WALKER	EE-5	518			
ERVIN C WHITT EL	(972) 264-5024		126	APRIL SHAW	EE-5	635			
WILLIAM B TRAVIS EL	(972) 262-2990		127	ROB WALLER	EE-5	611			
JUAN N SEGUIN EL	(972) 522-7100		128	VIVIAN RIVERA	EE-5	546			
THURGOOD MARSHALL LEADERSHIP ACADEMY	(972) 522-7200		129	GORDON CARLISLE	EE-5	591			
MIKE MOSELEY EL	(972) 522-2800		130	DAMIAN PATTON	EE-5	618			
HOBBES WILLIAMS EL	(972) 522-2700		131	ANNA ANDERSON	EE-5	612			

Texas Public Schools and Charters, Directory, November 2015

County, district, region, school	Mailing address and phone number	Cnty.-dist. number	Sch. no.	County and district superintendents, principals	Grades	2014-15 enroll- ment	Appraised valuation (in \$ thousands)	Tax rate	
								Main- tenance	Bond
ROBERT E LEE EL	(972) 262-6785		132	JACQUELYN MURPHY	EE,KG-5	733			
DAVID CROCKETT 5TH GRADE CENTER	(972) 262-5353		133	SUZY MEYER	5	504			
BONHAM EES	(972) 262-4255		134	ALISHA CRUMLEY	EE-PK	408			
SCHOOL FOR THE HIGHLY GIFTED	(972) 343-7864		135	HOLLY MOHLER	1-3	46			
UPLIFT LEE	(972) 262-6785		136	DANI ERBERT	KG-3	0			
WILLIAM B TRAVIS WORLD LANGUAGE ACADEMY	(972) 262-2990		137	VERONICA KUNSCHIK	PK-6	0			
CROCKETT EARLY EDUCATION SCHOOL	(972) 262-5353		138	ALISHA CRUMLEY	EE-PK	0			
ALTERNATIVE INSTRUCTIONAL									
CROSSWINDS H S	(972) 522-2950		009	SUZY MEYER	9-12	299			
HOPE (HELPFUL OPPORTUNITIES TO PURSUE EXCELLENCE)	(972) 522-3451		054	SUZY MEYER	7-8	97			
JJAEP INSTRUCTIONAL									
P A S S LEARNING CTR	(214) 637-6136		007		6-12	20			
DAEP INSTRUCTIONAL									
LYNDON B JOHNSON DAEP	(972) 262-7244		004	KERRY RAPIER	6-12	121			
HIGHLAND PARK ISD 10	7015 WESTCHESTER DR DALLAS 75205-1061 PHONE : (214) 780-3000 FAX : (214) 780-3099	057-911		DR TOM TRIGG		7091	13,458,967	.103	.009
REGULAR INSTRUCTIONAL									
HIGHLAND PARK H S	(214) 780-3700		001	WALTER KELLY	9-12	2140			
HIGHLAND PARK MIDDLE	(214) 780-3600		041	LAURIE NORTON	7-8	1089			
ARMSTRONG ELEMENTARY	(214) 780-3100		101	DR SKIP MORAN	EE,KG-4	577			
BRADFIELD ELEMENTARY	(214) 780-3200		102	CHRISTINE BRUNER	EE,KG-4	747			
HYER EL	(214) 780-3300		103	JEREMY GILBERT	EE,KG-4	736			
UNIVERSITY PARK ELEMENTARY	(214) 780-3400		104	DR LYNDA CARTER	EE,KG-4	706			
MCCULLOCH INTERMEDIATE SCHOOL	(214) 780-3500		105	LAURIE NORTON	5-6	1096			
ALTERNATIVE INSTRUCTIONAL									
HIGHLAND PARK ALTER ED CTR	(214) 780-3700		002	PATRICK CATES	7-12	0			
JJAEP INSTRUCTIONAL									
P A S S LEARNING CTR	(214) 780-3700		007		5-12	0			
IRVING ISD 10	P O BOX 152637 IRVING 75015-2637 PHONE : (972) 600-5000 FAX : (972) 215-5003	057-912		DR JOSE PARRA		35191	9,288,935	.104	.040
REGULAR INSTRUCTIONAL									
IRVING H S	(972) 600-6300		002	AHNA GOMEZ	9-12	2429			
MACARTHUR H S	(972) 600-7200		003	DANIEL CUMMINGS	9-12	2759			
NIMITZ H S	(972) 600-5700		004	CURTIS MAURICIO	9-12	2409			
JACK E SINGLEY ACADEMY	(972) 600-5300		006	DR ANDRE SMITH	9-12	1726			
BOWIE MIDDLE	(972) 600-3000		041	JENNIFER ANDERSON	6-8	962			
CROCKETT MIDDLE	(972) 600-4700		042	FRANCISCO MIRANDA, JR	6-8	911			
TRAVIS MIDDLE	(972) 600-0100		043	LAURA GILCREASE	6-8	997			
LAMAR MIDDLE	(972) 600-4400		044	JOE MORENO	6-8	809			
AUSTIN MIDDLE	(972) 600-3100		045	TOSCHA REEVES	6-8	994			
HOUSTON MIDDLE	(972) 600-7500		046	JEFFREY DORMAN	6-8	925			
LORENZO DE ZAVALA MIDDLE	(972) 600-6000		048	NIKA HORGAN	6-8	860			
LADY BIRD JOHNSON MIDDLE	(972) 600-5000		050	ISABEL SALAZAR	6-8	1002			
BARTON EL	(972) 600-4100		101	KELLY GIDDENS	KG-5	859			
BROWN EL	(972) 600-4000		102	RAYMIE RAMSEY	KG-5	797			
BRITAIN EL	(972) 600-3800		103	HALLEMA JACKSON	EE-5	672			
GOOD EL	(972) 600-3300		105	DR JILL TOKUMOTO	KG-5	864			
HALEY J EL	(972) 600-6600		106	LINDSEY SANDERS	KG-5	779			
HALEY T EL	(972) 600-7000		107	ALBERTO ZAVALA	KG-5	863			
JOHNSTON EL	(972) 600-7700		108	STEPHEN POLLARD	KG-5	847			
KEYES EL	(972) 600-3400		109	ROSA AVENDANO	KG-5	790			
LEE EL	(972) 600-7800		111	ANGEL RICO	KG-5	728			
LIVELY EL	(972) 600-6700		112	SEAN FLYNN	KG-5	891			
FARINE EL	(972) 600-7900		113	LISA HILL	KG-5	777			
SCHULZE EL	(972) 600-3500		114	ROBIN LATIOLAIS	KG-5	738			
BRANDENBURG EL	(972) 600-7100		116	JULIE MILLER	KG-5	918			
ELLIOTT EL	(972) 600-4300		118	SHEILA PERAGINE	KG-5	716			
HANES EL	(972) 600-3600		119	ED HENDERSON	KG-5	743			
TOWNLEY EL	(972) 600-6800		120	SHIRLEY STURGES	KG-5	731			
DAVIS EL	(972) 600-4900		121	TANJI TOWELS	KG-5	880			
GILBERT F M EL	(972) 600-0400		122	JORGE ACOSTA	KG-5	811			
JACKIE MAE TOWNSELL EL	(972) 600-5500		123	ANGELA LONG	KG-5	898			
JOHN W AND MARGIE STIPES EL	(972) 600-4500		124	BONNIE RICHARDSON	KG-5	758			
CLIFTON EARLY CHILDHOOD	(972) 600-4200		161	LEIGH ANNE MCNEESE	EE-PK	704			
PIERCE EARLY CHILDHOOD	(972) 600-3700		162	JENNIFER DICKSON	EE-PK	568			
KINKEADE EARLY CHILDHOOD	(972) 600-6500		163	JENNIFER MCKEE	EE-PK	654			
ALTERNATIVE INSTRUCTIONAL									
BARBARA CARDWELL CAREER PREPARATORY CENTER	(972) 600-6140		005	DEEADRA BROWN	6-12	398			
JJAEP INSTRUCTIONAL									
DALLAS CO SCHOOL FOR ACCELERATED LRNG	(214) 652-7113		007	GAYLON GARRISON	5-12	24			
DAEP INSTRUCTIONAL									

Texas Public Schools and Charters, Directory, November 2015

County, district, region, school	Mailing address and phone number	Cnty.-dist. number	Sch. no.	County and district superintendents, principals	Grades	2014-15	Appraised	Tax rate	
						enrollment	valuation (in \$ thousands)	Main-tenance	Bond
SECONDARY REASSIGN CTR	(972) 600-4600		009	SCOTT SRALLA	KG-12	0			
LANCASTER ISD 10	422 S CENTRE AVE LANCASTER 75146-1621 PHONE - (972) 218-1400 FAX - (972) 218-1401	057-913		DR MICHAEL MCFARLAND		7052	1,632,819	.104	.033
REGULAR INSTRUCTIONAL									
LANCASTER H S	(972) 218-1800		001	JOSEPH SHOWELL	9-12	1841			
LANCASTER MIDDLE	(972) 218-1660		041	PAMELA BROWN	7-8	990			
G W CARVER 6TH GRADE STEM LEARNING CENTER	(972) 218-1577		042	COSHEDA HURD	6	520			
PLEASANT RUN EL	(972) 218-1538		101	BRIDGET NEVELS	PK-5	373			
HOUSTON EL	(972) 218-1512		102	DR TONIA HOWARD	PK-5	681			
WEST MAIN EL	(972) 218-1551		103	KELLI WATSON	PK-5	-			
ROSA PARKS/MILLBROOK EL	(972) 218-1564		106	MARLON WAITES	EE-5	559			
ROLLING HILLS EL	(972) 218-1525		107	ROLANDA MCKENZIE	PK-5	621			
BELT LINE EL	(972) 218-1608		109	ALTON JACKSON	PK-5	572			
LANCASTER EL	(972) 218-1590		110	NAKESHA REDDICK	PK-5	585			
JJAEP INSTRUCTIONAL									
L ISD J J A E P	(972) 218-1432		111	ELEANOR WEBB	1-12	-			
DAEP INSTRUCTIONAL									
JD HALL LEARNING CENTER	(972) 218-1441		002	ELEANOR WEBB	1-12	0			
MESQUITE ISD 10	405 E DAVIS ST MESQUITE 75149-4701 PHONE - (972) 288-6411 FAX - (972) 882-7787	057-914		DR DAVID VROONLAND		40273	6,132,748	.104	.037
REGULAR INSTRUCTIONAL									
MESQUITE H S	(972) 882-7800		001	KEVIN SAMPLES	9-12	2851			
NORTH MESQUITE H S	(972) 882-7900		002	DOUG BARBER	9-12	2754			
WEST MESQUITE H S	(972) 882-7600		003	ALESIA CODAY	9-12	1935			
POTEET H S	(972) 882-5300		004	KARYN CUMMINGS	9-12	1743			
HORN H S	(972) 882-5200		005	BRUCE PERKINS	9-12	2284			
AGNEW MIDDLE	(972) 882-5750		041	DONNA GALLEGOS	7-8	745			
VANSTON MIDDLE	(972) 882-5801		042	EMILLIO DURAN	7-8	788			
WILKINSON MIDDLE	(972) 882-5950		043	LESLIE FEINGLAS	6-8	928			
MCDONALD MIDDLE	(972) 882-5700		044	DEBRA BASSINGER	7-8	1024			
NEW MIDDLE	(972) 882-5600		045	STACY CARPENTER	7-8	1120			
KIMBROUGH MIDDLE	(972) 882-5900		046	CHRIS BROTT	7-8	846			
BERRY MIDDLE	(972) 882-5850		047	SANDRA BIBB	6-8	910			
TERRY MIDDLE	(972) 882-5650		048	DANNY TAYLOR	6-8	821			
BLACK EL	(972) 882-7240		101	DARLA FRANKLIN	EE,KG-6	608			
FLORENCE EL	(972) 290-4080		102	LADONNA GULLEY	EE-6	611			
GALLOWAY EL	(972) 882-5101		103	WANDA MINGLE	EE-6	749			
HANBY EL	(972) 882-5040		104	TAMMY ZELLER	EE-5	998			
HODGES EL	(972) 290-4040		105	DR KIM BROADWAY	EE-6	923			
MCWHORTER EL	(972) 882-7020		106	TAMMI FRONING	EE-6	907			
MOTLEY EL	(972) 882-5080		107	DR SHAWNA DELAMAR	PK-6	523			
RANGE EL	(972) 882-5180		108	SHERRIE BEARD	KG-6	571			
RUGEL EL	(972) 882-7260		109	RENEE DUCKWORTH	EE,KG-6	476			
RUTHERFORD EL	(972) 290-4060		110	HOLLY GRUBBS	KG-5	499			
SHANDS EL	(972) 290-4020		111	BRANDI LEWIS	KG-6	898			
TISINGER EL	(972) 882-5120		112	VALERIE NELSON	EE-5	872			
TOSCH EL	(972) 882-5000		113	AMY CHILDRESS	KG-6	833			
SEABOURN EL	(972) 882-7040		114	RENEA KERN	EE-6	561			
LAWRENCE EL	(972) 882-7000		115	CATHY SWANN	EE-6	438			
FLOYD EL	(972) 882-7100		116	DR TONYA MAMANTOV	EE,KG-6	876			
PORTER EL	(972) 290-4000		117	BECKY RASCO	EE-6	599			
MCKENZIE EL	(972) 882-5140		118	AIMEE LEWIS	KG-6	572			
BEASLEY EL	(972) 882-5160		119	LEIGH KOVALCIK	EE,KG-6	466			
PRICE EL	(972) 290-4100		120	TOMIKA JOHNSON	KG-6	515			
SHAW EL	(972) 882-7060		121	CHASSORDEE WILLIE	EE,KG-6	851			
KIMBALL EL	(972) 290-4120		122	STACY SHEFFIELD	KG-6	303			
PIRRUNG EL	(972) 882-7170		123	PAIGE BRISON	EE,KG-5	473			
CANNADAY EL	(972) 882-5060		124	LAUREN CHISM	KG-6	534			
AUSTIN EL	(972) 882-7220		125	JONATHAN ROYLE	EE-6	474			
MOSS EL	(972) 882-7130		126	VICKIE CARPENTER	EE,KG-6	504			
THOMPSON EL	(972) 882-7190		127	KRISTY MORSE	KG-5	569			
GRAY EL	(972) 882-7280		128	DR JENNIFER LAPLANTE	EE-6	957			
SMITH EL	(972) 882-7080		129	CHARLENE GOSS	EE-5	477			
GENTRY EL	(972) 290-4140		130	JENNIFER HAMMETT	EE-6	820			
MACKAY EL	(972) 290-4160		131	LYNNE NOE	KG-6	954			
ACHZIGER EL	(972) 290-4180		132	KRISTI GREGORY	EE-5	914			
DR LINDA HENRIE EL	(972) 290-4200		133	LISA MILLSAPS	KG-6	0			
ALTERNATIVE INSTRUCTIONAL									
MESQUITE ACADEMY	(972) 882-7570		656	CONNIE BOONE	9-12	190			
JJAEP INSTRUCTIONAL									
P A S S LEARNING CTR	(214) 698-4257		007	DAVID JOHNSON	5-12	9			

Texas Public Schools and Charters, Directory, November 2015

County, district, region, school	Mailing address and phone number	Cnty.-dist. number	Sch. no.	County and district superintendents, principals	Grades	2014-15	Appraised	Tax rate	
						enroll-ment	valuation (in \$ thousands)	Main-tenance	Bond
RICHARDSON ISD 10	400 S GREENVILLE AVE RICHARDSON 75081-4198 PHONE - (469) 593-0000 FAX - (469) 593-0332	057-916		DR KAY WAGGONER		38618	17,514,388	.104	.030
REGULAR INSTRUCTIONAL									
LAKE HIGHLANDS H S	(469) 593-1000		002	FRANK MILLER	9-12	1707			
RICHARDSON H S	(469) 593-3000		003	CHARLES BRUNER	9-12	2653			
PEARCE H S	(469) 593-5000		004	PHILIP BATES	9-12	2253			
BERKNER H S	(469) 593-7000		005	HENRY HALL	9-12	2494			
LAKE HIGHLANDS J H	(469) 593-1600		042	VERONICA ESCALANTE	7-8	817			
RICHARDSON WEST J H	(469) 593-3700		044	HENRY HALL	7-8	757			
RICHARDSON NORTH J H	(469) 593-5400		045	JOSHUA EASON	7-8	649			
FOREST MEADOW J H	(469) 593-1500		047	KERRI JONES	7-8	795			
WESTWOOD MATH SCIENCE LEADERSHIP MAGNET	(469) 593-3600		048	TROY GRAY	7-8	679			
LIBERTY J H	(469) 593-7888		049	DOUGLAS PLANNEY	7-8	668			
APOLLO J H	(469) 593-7900		050	YOLANDA JACKSON	7-8	642			
PARKHILL J H	(469) 593-5600		051	FARRAH SMOCK	7-8	629			
LAKE HIGHLANDS FRESHMAN CENTER	(469) 593-1300		052	WILLIAM GALLO	9	795			
ARAPAHO CLASSICAL MAGNET	(469) 593-6400		101	NELWYN SHOWS	KG-6	545			
CANYON CREEK EL	(469) 593-6500		102	CAROL MIXON	EE,KG-6	266			
DOVER EL	(469) 593-4200		103	BRONA HUDSON	PK-6	662			
GREENWOOD HILLS EL	(469) 593-6100		104	THERESA MASSEY-STINNETT	EE,KG-6	457			
HAMILTON PARK PACESETTER MAGNET	(469) 593-3900		105	PATRICIA TREMMEL	PK-6	694			
O HENRY EL	(469) 593-8200		106	FRANK PATRANELLA	EE,KG-6	452			
LAKE HIGHLANDS EL	(469) 593-2100		107	KIMBERLY SULLIVAN	EE-6	692			
MOHAWK EL	(469) 593-6600		108	MEGAN COX	KG-6	411			
NORTHRICH EL	(469) 593-6200		109	FELICIA EASTER	EE-6	491			
NORTHWOOD HILLS EL	(469) 593-4300		110	ROXXY GRIFFIN	EE,KG-6	426			
RICHARDSON HEIGHTS EL	(469) 593-4400		111	JENNY LANIER	PK-6	492			
RICHARDSON TERRACE EL	(469) 593-8700		112	SHARON NEWMAN	EE-6	510			
SPRING VALLEY EL	(469) 593-4600		113	KELLY COLBURN	PK-6	450			
STULTS ROAD EL	(469) 593-2500		114	AMBER LEBLOND	EE-6	715			
MARK TWAIN EL	(469) 593-4800		115	CATHERINE KELLY	PK-6	504			
WALLACE EL	(469) 593-2600		116	DEBORAH YARGER	EE-6	826			
WHITE ROCK EL	(469) 593-2700		117	SANDRA WALKER	EE,KG-6	816			
SPRING CREEK EL	(469) 593-4500		118	CANDACE JUDD	EE,KG-6	331			
DOBIE PRI	(469) 593-4100		119	KIRSTYN HART	EE-KG	593			
FORESTRIDGE EL	(469) 593-8500		120	MISTY WILSON	PK-6	670			
NORTHLAKE EL	(469) 593-2300		121	MARY KELLAGHER	EE-6	597			
BOWIE EL	(469) 593-6000		122	STACI LOW	EE,KG-6	556			
PRAIRIE CREEK EL	(469) 593-6300		123	KYLE STUARD	KG-6	328			
SPRINGRIDGE EL	(469) 593-8600		124	VONNETARUS ENSLEY	EE,KG-6	369			
PRESTONWOOD EL	(469) 593-6700		125	PAM AITKEN	KG-6	438			
SKYVIEW EL	(469) 593-2400		126	INGRID DODD	PK-6	775			
DARTMOUTH EL	(469) 593-8400		127	JENNIFER BALCH	EE,KG-6	392			
BRENTFIELD EL	(469) 593-5730		128	STEVEN LEMONS	KG-6	666			
JESS HARBEN EL	(469) 593-8800		129	EMILY GOOD	EE-6	361			
RICHLAND EL	(469) 593-4650		130	GREGORY GASTON	PK-6	625			
YALE EL	(469) 593-8300		131	SUZANNE SWIGGETT	KG-6	428			
MOSS HAVEN EL	(469) 593-2200		132	PHILIP HENDERSON	EE,KG-6	438			
BIG SPRINGS EL	(469) 593-8100		133	DENISE MAY	KG-6	387			
MERRIMAN PARK EL	(469) 593-2800		134	KATHERINE KIRKPATRICK	KG-6	518			
AIKIN EL	(469) 593-1820		135	ALLISON KANE	PK-6	742			
RISD ACAD	(469) 593-3300		137	KEITH FORTE	PK,1-6	907			
ENTERPRISE CITY	(469) 593-6509		140	JODI FREEMAN	UG	0			
MATH/SCIENCE/TECH MAGNET	(469) 593-7300		142	HELENA LOPEZ	EE,KG-6	564			
FOREST LANE ACADEMY	(469) 593-1850		143	LARIZA LINER	PK-6	769			
AUDELIA CREEK EL	(469) 593-2900		144	MICHAEL SAVAGE	EE-6	701			
CAROLYN G BUKHAIR EL	(469) 593-4900		145	MISTI LEHMAN	1-6	740			
THURGOOD MARSHALL EL	(469) 593-6800		146	MICHELE ZUPA	PK-6	709			
ALTERNATIVE INSTRUCTIONAL									
RICHARDSON ARTS/LAW/SCIENCE MAGNET	(469) 593-3038		007	JOSH EASON	UG	0			
JJAEP INSTRUCTIONAL									
P A S S LEARNING CTR	(469) 593-5800		008	KENNETH REYNOLDS	3-12	5			
DAEP INSTRUCTIONAL									
CHRISTA MCAULIFFE LEARNING CENTER	(469) 593-5800		006	CARMEN STEWARD	KG-12	62			
SUNNYVALE ISD 10	417 E TRIPP RD SUNNYVALE 75182-9544 PHONE - (972) 226-5974 FAX - (972) 226-6882	057-919		DOUG WILLIAMS		1518	869,855	.102	.039
REGULAR INSTRUCTIONAL									
SUNNYVALE H S	(972) 203-4600		001	RON STERLING, JR	9-12	442			
SUNNYVALE MIDDLE	(972) 226-2922		041	CARMEN AYO	5-8	480			
SUNNYVALE EL	(972) 266-7601		101	SARA STALEY	EE-4	596			
JJAEP INSTRUCTIONAL									
DALLAS COUNTY JJAEP			002		5-12	0			

Texas Public Schools and Charters, Directory, November 2015

County, district, region, school	Mailing address and phone number	Cnty.-dist. number	Sch. no.	County and district superintendents, principals	Grades	2014-15 enrollment	Appraised valuation (in \$ thousands)	Tax rate	
								Maintenance	Bond
COPPELL ISD 10	200 S DENTON TAP RD COPPELL 75019-3205 PHONE - (214) 496-6000 FAX - (214) 496-6036	057-922		DR MIKE WALDRIP		11570	8,528,737	.117	.028
REGULAR INSTRUCTIONAL									
COPPELL H S	(214) 496-6100		001	MIKE JASSO	9-12	3136			
NEW TECH H S AT COPPELL	(214) 496-5900		003	DR LEANNE SHIVERS	9-12	378			
COPPELL MIDDLE EAST	(214) 496-6600		042	LAURA SPRINGER	6-8	905			
COPPELL MIDDLE WEST	(214) 496-8600		043	EMILY FROESE	6-8	979			
COPPELL MIDDLE NORTH	(214) 496-7100		044	AMANDA ZIAER	6-8	909			
PINKERTON EL	(214) 496-6800		101	KRISTI MIKKELSEN	EE,KG-5	-			
AUSTIN EL	(214) 496-7300		103	COOPER HILTON	EE,KG-5	501			
MOCKINGBIRD EL	(214) 496-8200		105	PAM MITCHELL	EE,KG-5	559			
WILSON EL	(214) 496-7500		106	CHRIS NESTER	EE-5	554			
LAKE SIDE EL	(214) 496-7600		107	GEMA HALL	EE,KG-5	504			
TOWN CENTER EL	(214) 496-7800		108	ANGIE APPLGATE	EE,KG-5	511			
COTTONWOOD CREEK EL	(214) 496-8300		109	DR ANDRA PENNY	EE,KG-5	538			
VALLEY RANCH EL	(214) 496-8500		110	CYNTHIA ARTERBERY	EE-5	638			
DENTON CREEK EL	(214) 896-8100		111	SHANNON EDWARDS	EE-5	594			
RICHARD J LEE EL	(214) 496-7900		112	CHANTEL KASTROUNIS	EE-5	540			
JJAEP INSTRUCTIONAL									
DALLAS COUNTY JJAEP			007		6-12	-			
DAEP INSTRUCTIONAL									
VICTORY PLACE AT COPPELL	(214) 496-8032		002	RON-MARIE JOHNSON	KG-12	0			
058 DAWSON COUNTY		058							
DAWSON ISD 17	P O BOX 180 WELCH 79377-0180 PHONE - (806) 489-7568 FAX - (806) 489-7463	058-902		JOHNNY TUBB		173	255,654	.104	.000
REGULAR INSTRUCTIONAL									
DAWSON SCHOOL	(806) 489-7461		001	MICHELLE TIJERINA	EE-12	173			
KLONDIKE ISD 17	2911 COUNTY RD H LAMESA 79331-4967 PHONE - (806) 462-7334 FAX - (806) 462-7333	058-905		STEVE MCLAREN		258	1,351,816	.104	.008
REGULAR INSTRUCTIONAL									
KLONDIKE ISD	(806) 462-7332		001	TONY BUSHONG	EE-12	258			
LAMESA ISD 17	P O BOX 261 LAMESA 79331-0261 PHONE - (806) 872-5461 FAX - (806) 872-6220	058-906		DR RON MILLER		2040	517,690	.117	.000
REGULAR INSTRUCTIONAL									
LAMESA H S	(806) 872-8385		001	CHRIS RIGGINS	9-12	489			
LAMESA MIDDLE	(806) 872-8301		041	JESSE GALDEAN	6-8	437			
NORTH EL	(806) 872-5428		103	MISTY CASTRO	3-5	446			
SOUTH EL	(806) 872-5401		105	SHELLEY MANN	EE-2	642			
ALTERNATIVE INSTRUCTIONAL									
LAMESA SUCCESS ACADEMY	(806) 872-5410		004	BRAD FROMAN	6-12	26			
SANDS CISD 17	P O BOX 218 ACKERLY 79713-0218 PHONE - (432) 353-4888 FAX - (432) 353-4650	058-909		WAYNE HENDERSON		238	1,266,609	.106	.008
REGULAR INSTRUCTIONAL									
SANDS CISD	(432) 353-4888		001	LENNY MORROW	EE-12	238			
059 DEAF SMITH COUNTY		059							
HEREFORD ISD 16	601 N 25 MILE AVE HEREFORD 79045-4406 PHONE - (806) 364-0606 FAX - (806) 363-7699	059-901		DR KELLI MOULTON		4219	1,150,849	.104	.000
REGULAR INSTRUCTIONAL									
HEREFORD H S	(806) 363-7620		001	RICHARD SAUCEDA	9-12	1111			
SPECIAL PROGRAMS CTR	(806) 363-7610		040	BRENDA BICE	EE-PK	294			
HEREFORD J H	(806) 363-7630		042	CUCA SALINAS	6-7	606			
HEREFORD PREPARATORY ACADEMY	(806) 363-7740		043	RENE CANO	8	300			
AIKMAN EL	(806) 363-7640		101	SANDRA MALDONADO	KG-5	424			
BLUEBONNET EL	(806) 363-7650		102	LINDA GONZALEZ	KG-5	320			
WEST CENTRAL EL	(806) 363-7690		103	SUZANNE GAITAN	KG-5	281			
NORTHWEST EL	(806) 363-7660		104	DAVID FANNING	KG-5	495			
TIERRA BLANCA EL	(806) 363-7680		106	ORTENCIA MENDEZ	KG-5	326			
ALTERNATIVE INSTRUCTIONAL									
HEREFORD CENTER FOR ACCELERATED LEARNING	(806) 363-7720		004	TONY BARKER	6-12	62			

Texas Public Schools and Charters, Directory, November 2015

County, district, region, school	Mailing address and phone number	Cnty.-dist. number	Sch. no.	County and district superintendents, principals	Grades	2014-15	Appraised	Tax rate	
						enroll-ment	valuation (in \$ thousands)	Main-tenance	Bond
WALCOTT ISD 16	4275 HWY 214 HEREFORD 79045-4153 PHONE - (806) 289-5222 FAX - (806) 289-5224	059-902		DR BILLY MCLAUGHLIN		133	40,426	.104	.000
REGULAR INSTRUCTIONAL WALCOTT EL	(806) 289-5222		101	DR BILL MCLAUGHLIN	EE-6	133			
060 DELTA COUNTY		060							
COOPER ISD 08	P O BOX 478 COOPER 75432 PHONE - (903) 395-2111 ext:2293 FAX - (903) 395-2117	060-902		DENICIA HOHENBERGER		808	177,934	.117	.032
REGULAR INSTRUCTIONAL COOPER H S COOPER J H COOPER EL	(903) 395-2111 ext:2284 (903) 395-2111 (903) 395-2111 ext:2223		001 041 101	CHRIS KISER RICHARD ROAN DR CATHY SEVERNS	9-12 6-8 EE-5	233 192 383			
FANNINDEL ISD 08	601 W MAIN ST LADONIA 75449-1517 PHONE - (903) 367-7251 FAX - (903) 367-7252	060-914		H L MILTON		173	51,806	.117	.008
REGULAR INSTRUCTIONAL FANNINDEL H S FANNINDEL EL	(903) 367-7251 ext:104 (903) 359-6314		001 102	ROBERT MILTON PERRY EVANS	6-12 EE-5	79 94			
061 DENTON COUNTY		061							
UNIVERSITY OF NORTH TEXAS 11	1155 UNION CIR # 305309 DENTON 76203 PHONE - (940) 565-3971 FAX - (940) 369-8796	061-501		DR GLENNISSON DE OLIVEIRA		0	0	.000	.000
REGULAR INSTRUCTIONAL TEXAS ACADEMY OF MATHEMATICS & SCIENCE	(940) 565-3971		001	DR DONNA FLEMING	11-12	0			
NORTH TEXAS COLLEGIATE ACADEMY 11	4601 N 1-35 DENTON 76207 PHONE - (940) 383-6655 FAX - (940) 383-6677	061-802		DR LISA STANLEY		480	0	.000	.000
CHARTER/REGULAR INSTRUCTIONAL THE EDUCATION CENTER AT AUBREY CHARTER/ALTERNATIVE INSTRUCTIONAL EDUCATION CENTER AT LITTLE ELM THE EDUCATION CENTER IN LEWISVILLE THE EDUCATION CENTER AT DENTON	(972) 292-3562 (972) 292-3562 (972) 221-3564 (940) 383-1972		005 002 003 004	DEBBIE FOSTER CHANTELLE TARVER DONICA HILL JAMES GANDY	KG-8 KG-12 KG-8 KG-8	113 108 155 104			
LEADERSHIP PREP SCHOOL 10	8500 TEEL PKWY FRISCO 75034 PHONE - (972) 294-6921 FAX - (972) 294-3416	061-804		STACY ALTON		520	0	.000	.000
CHARTER/REGULAR INSTRUCTIONAL LEADERSHIP PREP SCHOOL	(972) 294-6921		001	J MICHELLE HOLLAND	KG-12	520			
DENTON ISD 11	1307 N LOCUST ST DENTON 76201 PHONE - (940) 369-0000 FAX - (940) 369-4982	061-901		DR JAMIE WILSON		27020	11,775,056	.104	.050
REGULAR INSTRUCTIONAL RYAN H S DENTON H S GUYER H S RAY E BRASWELL H S CROWNVER MIDDLE STRICKLAND MIDDLE CALHOUN MIDDLE MCMATH MIDDLE NAVO MIDDLE HARPOOL MIDDLE BETTYE MYERS MIDDLE HOUSTON EL LEE EL HODGE EL MCNAIR EL NEWTON RAYZOR EL RIVERA EL WILSON EL GINNINGS EL BORMAN EL	(940) 369-3000 (940) 369-2000 (940) 369-1000 (940) 369-4700 (940) 369-4200 (940) 369-2400 (940) 369-3300 (972) 347-7500 (940) 369-1700 (940) 369-1500 (940) 369-2900 (940) 369-3500 (940) 369-2800 (940) 369-3600 (940) 369-3700 (940) 369-3800 (940) 369-4500 (940) 369-2700 (940) 369-2500		002 003 007 008 041 044 045 046 047 048 049 102 104 105 106 107 108 109 110 111	VERNON REEVES DANIEL FORD GENE TERRONEZ JASON RAINEY KATHLEEN CARMONA PAUL MARTINEZ DR DEBRA NOBLES SHAUN PERRY JEFF SMITH ANGELA RICKS TERESA ANDRESS LORENA SALAS DR PATTY JENSEN DEBORAH CANO DR HAPPY CARRICO ROSHAUNDA THOMAS CALEB LEATH MARCY AUCHTER ROBERT GONZALEZ	9-12 9-12 9-12 9-12 6-8 6-8 6-8 6-8 6-8 6-8 6-8 EE-5 EE-5 EE-5 EE-5 EE-5 EE-5 EE-5 EE-5 EE-5 EE-5	2409 2166 2395 0 938 899 684 741 1077 914 828 583 619 692 573 651 634 602 619 458			

Texas Public Schools and Charters, Directory, November 2015

County, district, region, school	Mailing address and phone number	Cnty.-dist. number	Sch. no.	County and district superintendents, principals	Grades	2014-15 enrollment	Appraised valuation (in \$ thousands)	Tax rate		
								Main-tenance	Bond	
EVERS PARK EL	(940) 369-2600		112	LINDA TUCKER	EE-5	546				
RYAN EL	(940) 369-4600		113	ROSIE OLIVEIRA	EE-5	588				
THE ANN WINDLE SCHOOL FOR YOUNG CHILDREN	(940) 369-3900		114	ANGELA HELLMAN	EE-PK	309				
EP RAYZOR EL	(940) 369-4100		115	MARY DUNLEVY	EE-5	466				
PECAN CREEK EL	(940) 369-4400		116	LACEY RAINEY	EE-5	693				
PROVIDENCE EL	(940) 369-1900		117	SUSAN BOLTE	EE-5	657				
HAWK EL	(940) 369-1800		118	SUSANNAH O'BARA	EE-5	726				
SAVANNAH EL	(972) 347-7400		119	MICHAEL MCWILLIAMS	EE-5	640				
PALOMA CREEK EL	(972) 347-7300		120	NATALIE MEAD	EE-5	670				
NELSON EL	(940) 369-1400		121	CECILIA HOLT	EE-5	655				
BLANTON EL	(940) 369-0700		122	KAREN SATTERWHITE	EE-5	575				
STEPHENS EL	(940) 369-0800		123	CHRIS RANGEL	EE-5	536				
EMILIO & GUADALUPE GONZALEZ PRE-K CENTER	(940) 369-4360		124	FELICIA SPRAYBERRY	EE-PK	385				
CROSS OAKS EL	(972) 347-7100		125	MATT PRESTON	EE-5	596				
DOROTHY P ADKINS EL	(940) 369-1300		126	EMILY MCLARTY	EE,KG-5	311				
NEW EL			127		KG-5	0				
ALTERNATIVE INSTRUCTIONAL										
FRED MOORE H S	(940) 369-4000		039	BETH KELLY	9-12	76				
JOE DALE SPARKS CAMPUS	(940) 349-2468		040	ANTHONY SIMS	4-12	54				
REGIONAL DAY SCH DEAF	(940) 369-4075		200		EE-12	0				
COMMUNITY ED	(940) 369-0092		201	STEVE JOHNSON	EE-12	0				
JJAEP INSTRUCTIONAL										
DENTON CD J J A E P	(940) 898-5840		006	DR SARAH FITZHUGH	4-12	-				
DAEP INSTRUCTIONAL										
LESTER DAVIS	(940) 369-4050		005	JEFF TINCH	KG-12	-				
LEWISVILLE ISD 11										
	P O BOX 217 LEWISVILLE 75067-0217 PHONE - (469) 713-5200 FAX - (972) 350-9500	061-902		DR KEVIN ROGERS		53356	27,058,466	.104	.044	
REGULAR INSTRUCTIONAL										
LEWISVILLE H S	(469) 713-5190		001	JEFFREY KAJES	9-12	1987				
MARCUS H S	(469) 713-5196		002	GARY SHAFFERMAN	9-12	2439				
THE COLONY H S	(469) 713-5178		004	TIM BAXTER	9-12	1987				
HEBRON H S	(469) 713-5183		008	SCOT FINCH	9-12	2458				
FLOWER MOUND H S	(469) 713-5192		010	SONYA LAIL	9-12	2550				
CAREER CENTER EAST	(469) 713-5211		011	JEFF WAGLEY	10-12	0				
HEBRON 9TH GRADE CENTER	(469) 713-5996		012	MARK DALTON	9	897				
MARCUS 9TH GRADE CAMPUS	(469) 713-5998		013	CHANTELL UPSHAW	9	835				
FLOWER MOUND 9TH GRADE CAMPUS	(469) 713-5999		015	WILL SKELTON	9	950				
HEDRICK MIDDLE	(469) 713-5188		042	BARBARA HAMRIC	6-8	672				
GRIFFIN MIDDLE	(469) 713-5973		044	MICHELLE SANDEFUR	6-8	765				
LAMAR MIDDLE	(469) 713-5966		045	REBECCA CLARK	6-8	764				
LAKEVIEW MIDDLE	(469) 713-5974		046	JEREMY TURNER	6-8	817				
ARBOR CREEK MIDDLE	(469) 713-5971		047	JOANIE FINCH	6-8	894				
FORESTWOOD MIDDLE	(469) 713-5972		048	DAVID TICKNER	6-8	693				
BRIARHILL MIDDLE	(469) 713-5975		049	CHRIS MATTINGLY	6-8	955				
DELAY MIDDLE	(469) 713-5191		050	JAMES BAKER	6-8	984				
HUFFINES MIDDLE SCHOOL	(469) 713-5990		052	ESTELLA RUPARD	6-8	842				
MCKAMY MIDDLE	(469) 713-5991		053	PETE TAGGART	6-8	1110				
CREEK VALLEY MIDDLE	(469) 713-5184		054	NICOLE JUND	6-8	795				
CLAYTON DOWNING MIDDLE	(469) 713-5962		055	LISA LINGREN	6-8	606				
MARSHALL DURHAM MIDDLE	(469) 713-5963		056	BRIAN MCCOO	6-8	763				
LEGENDS PROPERTY	(469) 713-5200		057		KG	0				
SHADOW RIDGE MIDDLE	(469) 713-5984		058	GARY GIBSON	6-8	721				
KILLIAN MIDDLE SCHOOL	(469) 713-5977		059	DEANNE ANGONIA	6-8	950				
CENTRAL ELEMENTARY	(469) 713-5976		101	CYNTHIA JAIRD	EE-5	975				
COLLEGE ST EL	(469) 713-5965		102	SUSAN HEINTZMAN	EE-5	330				
LAKELAND ELEMENTARY	(469) 713-5992		104	JAMES CROCKETT	KG-5	849				
HEDRICK EL	(469) 713-5189		105	TRISH CUCKLER	EE,KG-5	607				
DEGAN EL	(469) 713-5967		106	VANESSA STUART	EE-5	650				
CAMEY EL	(469) 713-5951		107	JULIE NELSON	EE-5	477				
TIMBER CREEK EL	(469) 713-5961		108	SHARON HEIER	EE-5	470				
PETERS COLONY ELEMENTARY	(469) 713-5179		109	TONI HALL	PK-5	845				
HIGHLAND VILLAGE EL	(469) 713-5957		110	LESLEY MITCHELL	EE,KG-5	353				
STEWARTS CREEK EL	(469) 713-5960		111	ERIC COCKERHAM	EE-5	416				
FLOWER MOUND EL	(469) 713-5955		112	GAYLE NURRE	EE,KG-5	499				
INDIAN CREEK EL	(469) 713-5180		113	AMY TEDDY	EE-5	631				
MCAULIFFE EL	(469) 713-5959		114	JENNIFER MATTINGLY	EE-5	520				
B B OWEN EL	(469) 713-5950		115	JENNIFER SPITZER	EE-5	496				
CREEKSIDE EL	(469) 713-5953		116	ROD MCGINNIS	EE,KG-5	495				
DONALD EL	(469) 713-5198		117	MICHELLE WOOTEN	EE,KG-5	497				
HEBRON VALLEY EL	(469) 713-5182		118	RENEE MARTS	EE-5	600				
ETHRIDGE EL	(469) 713-5954		119	TASIA THOMPSON	EE,KG-5	513				
GARDEN RIDGE EL	(469) 713-5956		120	DAN VANHORNE	EE,KG-5	465				
MORNINGSIDE EL	(469) 713-5970		121	RITA BACQUE	EE,KG-5	431				
HERITAGE EL	(469) 713-5985		122	TOBY MAXSON	EE,KG-5	651				

Texas Public Schools and Charters, Directory, November 2015

County, district, region, school	Mailing address and phone number	Cnty.-dist. number	Sch. no.	County and district superintendents, principals	Grades	2014-15 enrollment	Appraised valuation (in \$ thousands)	Tax rate	
								Main-tenance	Bond
OLD SETTLERS EL	(469) 713-5993		123	KELLY HAYUNGA	EE,KG-5	636			
PARKWAY EL	(469) 713-5979		124	LORI LITCHFIELD	EE,KG-5	542			
POLSER EL	(469) 713-5978		125	ADAM GRAY	EE-5	466			
PRAIRIE TRAIL ELEMENTARY	(469) 713-5980		126	CHELLIE ADAMS	EE,KG-5	609			
VALLEY RIDGE EL	(469) 713-5982		127	CHARLOTTE CAUTHEN	EE,KG-5	535			
FOREST VISTA EL	(469) 713-5194		128	DR PATRICK SCHOTT	EE-5	546			
BRIDLEWOOD EL	(469) 713-5193		129	ROBIN BLOCK	EE,KG-5	467			
WELLINGTON EL	(469) 713-5989		130	DR ROBIN MACKE	EE-5	903			
SOUTHRIDGE EL	(469) 713-5187		131	JULIE SHERIFF	EE,KG-5	692			
HOMESTEAD EL	(469) 713-5181		132	SEAN PERRY	EE,KG-5	597			
BLUEBONNET ELEMENTARY	(469) 713-5195		133	LANA FISHER	KG-5	495			
TOM HICKS EL	(469) 713-5981		134	CURTIS MARTIN	EE,KG-5	615			
LIBERTY EL	(469) 713-5958		135	TIMOTHY GREENWELL	EE,KG-5	667			
CASTLE HILLS EL	(469) 713-5952		136	DONNA TAYLOR	EE,KG-5	734			
CHAPEL HILL EL	(469) 713-5200		137		KG-5	0			
MARJORY VICKERY EL	(469) 713-5969		138	PATRICIA CHEATHAM	EE,KG-5	540			
ROCKBROOK EL	(469) 713-5968		139	SHERRY BETTS	EE-5	780			
COYOTE RIDGE EL	(469) 713-5994		140	MICHELE JACOBSEN	EE-5	614			
LILLIE J JACKSON EARLY CHILDHOOD CENTER	(469) 713-5986		141	DULIA LONGORIA	EE-PK	704			
INDEPENDENCE EL	(469) 713-5212		142	TEDDIE WINSLOW	EE-5	790			
LEWISVILLE EL	(469) 713-5995		143	YOLANDA RASCON	EE,KG-5	810			
ALTERNATIVE INSTRUCTIONAL									
DALE JACKSON CAREER CTR	(469) 713-5186		003	RANDALL HOLDER	10-12	0			
LEARNING CTR	(469) 713-5185		005	KECIA THEODORE	KG-12	228			
JJAEP INSTRUCTIONAL									
DENTON CO J J A E P	(940) 349-2400		007	MATTHEW MARICK	4-12	12			
PILOT POINT ISD 11	829 S HARRISON ST PILOT POINT 76258-4347 PHONE - (940) 686-8700 ext:105 FAX - (940) 686-8705	061-903		DAN GIST, II		1391	570,850	.117	.020
REGULAR INSTRUCTIONAL									
PILOT POINT H S	(940) 686-8740		001	JASON SOUTHARD	9-12	430			
PILOT POINT SELZ MIDDLE	(940) 686-8730		041	DUSTIN TOTH	7-8	-			
PILOT POINT EL	(940) 686-8710		101	RAE STRITTMATTER	EE-2	321			
PILOT POINT INT	(940) 686-8720		102	MISTI WARD	3-6	407			
JJAEP INSTRUCTIONAL									
DENTON CO J J A E P			002		6-12	-			
KRUM ISD 11	1200 BOBCAT BLVD KRUM 76249-6908 PHONE - (940) 482-6000 ext:1002 FAX - (940) 482-3929	061-905		CODY CARROLL		2064	757,750	.117	.037
REGULAR INSTRUCTIONAL									
KRUM H S	(940) 482-6000 ext:2001		001	MICHELLE PIENIAZEK	9-12	596			
KRUM MIDDLE	(940) 482-6000 ext:3001		041	SHELLY ENLOE	6-8	486			
DYER EL	(940) 482-6000 ext:4101		101	LINDSEY BOONE	2-3	298			
BLANCHE DODD INT	(940) 482-6000 ext:4001		102	LILA WRIGHT	4-5	309			
KRUM EARLY EDUCATION CENTER	(940) 482-6000 ext:4201		103	TAMMY MORRIS	EE-1	375			
JJAEP INSTRUCTIONAL									
DENTON CO J J A E P	(940) 482-6000 ext:2001		002	MICHELLE PIENIAZEK	6-12	0			
PONDER ISD 11	400 W BAILEY ST PONDER 76259 PHONE - (940) 479-8200 FAX - (940) 479-8209	061-906		J YEAGER		1300	721,080	.104	.034
REGULAR INSTRUCTIONAL									
PONDER H S	(940) 479-8312		001	SHAWN SIMMONS	9-12	399			
PONDER J H	(940) 479-8220		041	TED HEERS	6-8	291			
PONDER EL	(940) 479-8320		101	JANELL WILBANKS	EE-5	610			
JJAEP INSTRUCTIONAL									
DENTON CO J J A E P	(940) 898-5840		002	MATT MARICK	6-12	0			
AUBREY ISD 11	415 TISDELL LN AUBREY 76227-9619 PHONE - (940) 668-0060 FAX - (940) 385-2627	061-907		DEBORAH SANDERS		2213	651,418	.104	.047
REGULAR INSTRUCTIONAL									
AUBREY H S	(940) 668-3900		001	DR SHANNON SAYLOR	9-12	585			
AUBREY MIDDLE	(940) 668-0200		041	KAREN WRIGHT	5-8	-			
HL BROCKETT	(940) 668-0036		101	CONNIE LOTT	KG-4	500			
JAMES A MONACO	(940) 668-0000		102	JANA LOWMAN	EE-4	642			
JJAEP INSTRUCTIONAL									
DENTON CO J J A E P			002		6-12	-			
SANGER ISD 11	601 ELM ST SANGER 76266-9635 PHONE - (940) 458-7438 FAX - (940) 458-5140	061-908		KENT CRUTSINGER		2645	787,383	.117	.020

Texas Public Schools and Charters, Directory, November 2015

County, district, region, school	Mailing address and phone number	Cnty.-dist. number	Sch. no.	County and district superintendents, principals	Grades	2014-15 enrollment	Appraised valuation (in \$ thousands)	Tax rate	
								Main-tenance	Bond
REGULAR INSTRUCTIONAL									
SANGER H S	(940) 458-7497		001	VACANT VACANT	9-12	796			
SANGER MIDDLE	(940) 458-7916		041	SALLY HERRELL	7-8	415			
CLEAR CREEK INT	(940) 458-7476		101	STEPHANIE LANCE	3-5	359			
CHISHOLM TRAIL EL	(940) 458-5297		102	ALICE FORD	KG-2	366			
BUTTERFIELD EL	(940) 458-4377		104	LARRY BEAM	EE-5	501			
SANGER SIXTH GRADE CAMPUS	(940) 458-3699		105	LARRY SHUMAN	6	182			
ALTERNATIVE INSTRUCTIONAL									
LINDA TUTT H S	(940) 458-5701		003	DR ANN HUGHES	9-12	-			
JJAEP INSTRUCTIONAL									
DENTON CO J J A E P	(940) 458-7438		002		6-12	-			
ARGYLE ISD 11									
	800 EAGLE DR ARGYLE 76226-0989 PHONE : (940) 464-7241 ext:1001 FAX : (940) 464-7297	061-910		DR TELENA WRIGHT		2063	1,185,631	.110	.047
REGULAR INSTRUCTIONAL									
ARGYLE H S	(940) 262-7777		001	JAMES HILL	9-12	711			
ARGYLE MIDDLE	(940) 246-2126		041	SCOTT GIBSON	7-8	347			
ARGYLE INT	(940) 464-5100		042	RENEE FUNDERBURG	5-6	295			
HILLTOP EL	(940) 464-7241		101	MANDI PELS	EE-4	710			
JJAEP INSTRUCTIONAL									
DENTON CO J J A E P	(972) 434-8847		006		6-12	0			
NORTHWEST ISD 11									
	P O BOX 77070 FORT WORTH 76177-0070 PHONE : (817) 215-0000 FAX : (817) 215-0170	061-911		DR KAREN RUE		19831	11,490,633	.104	.041
REGULAR INSTRUCTIONAL									
NORTHWEST H S	(817) 215-0200		001	JASON CHILDRESS	9-12	2793			
BYRON NELSON H S	(817) 698-5600		007	RON MYERS	9-12	2552			
V R EATON H S	(817) 698-3955		011	CARRI EDDY	9-12	0			
MEDLIN MIDDLE	(817) 215-0500		042	JAMES DREWERY	6-8	1078			
GENE PIKE MIDDLE	(817) 215-0400		043	CHRIS JONES	6-8	743			
CHISHOLM TRAIL MIDDLE	(817) 215-0600		044	TODD ROGERS	6-8	899			
JOHN M TIDWELL MIDDLE	(817) 698-5900		045	KIM BARKER	6-8	1048			
TRUETT WILSON MIDDLE	(817) 698-7900		046	MIKE BLANKENSHIP	6-8	844			
HASLET EL	(817) 215-0850		101	CYNTHIA WEBBER	EE,KG-5	406			
JUSTIN EL	(817) 215-0800		102	LISA RANSEBEN	EE-5	506			
LAKEVIEW EL	(817) 215-0750		106	MARY SELTZER	EE,KG-5	571			
ROANOKE EL	(817) 215-0650		107	KRISTI KING	EE-5	731			
SEVEN HILLS EL	(817) 215-0700		108	MICHELLE PAWSKI	EE-5	560			
SAMUEL BECK EL	(817) 215-0450		109	SANDY CONKLIN	EE,KG-5	731			
W R HATFIELD EL	(817) 215-0350		110	CATHY SAGER	EE-5	411			
PRAIRIE VIEW EL	(817) 215-0550		111	YOLANDA WALLACE	EE-5	452			
SONNY & ALLEGRA NANCE EL	(817) 698-1950		112	ANITA CHANEY	EE-5	456			
J LYNDA L HUGHES EL	(817) 698-1900		113	JESSICA MCDONALD	EE-5	547			
KAY GRANGER EL	(817) 698-1100		114	KIMMIE ETHEREDGE	EE,KG-5	900			
SENDERA RANCH EL	(817) 698-3500		115	SUZIE MCNEESE	EE,KG-5	599			
O A PETERSON	(817) 698-5000		116	JOFEE TRAMAIN	EE-5	770			
CLARA LOVE EL	(817) 698-6600		117	JULIE NERBY	EE-5	689			
J C THOMPSON EL	(817) 698-3800		118	LEIGH ANNE ROMER	EE-5	528			
CARL E SCHLUTER EL	(817) 698-3900		119	AMY HOWELL	EE,KG-5	524			
WAYNE A COX EL	(817) 698-7200		120	DR DEBORAH MCCUNE	EE,KG-5	342			
ALTERNATIVE INSTRUCTIONAL									
DENTON CREEK	(817) 215-0920		003	DR MONTY BROWN	7-12	29			
JAMES M STEELE ACCELERATED H S	(817) 698-5800		010	ROBIN ELLIS	9-12	120			
JJAEP INSTRUCTIONAL									
DENTON CO J J A E P	(940) 648-2611		005		6-12	-			
TARRANT COUNTY JJAEP			008		6-12	-			
LAKE DALLAS ISD 11									
	P O BOX 548 LAKE DALLAS 75065-0548 PHONE : (940) 497-4039 FAX : (940) 497-3737	061-912		GAYLE STINSON		4011	1,355,499	.117	.050
REGULAR INSTRUCTIONAL									
LAKE DALLAS H S	(940) 497-4031		001	KRISTI STRICKLAND	9-12	1275			
LAKE DALLAS MIDDLE	(940) 497-4037		041	JAMES PARKER	6-8	941			
LAKE DALLAS EL	(940) 497-2222		101	JENNIFER PERRY	EE-5	721			
CORINTH EL	(940) 497-4010		103	RANDALL CALDWELL	EE-5	554			
SHADY SHORES EL	(940) 497-4035		105	VANGEE DEUSSEN	EE-5	520			
JJAEP INSTRUCTIONAL									
DENTON CO J J A E P	(940) 898-5840		002		6-12	0			
LITTLE ELM ISD 11									
	P O BOX 6000 LITTLE ELM 75068-6924 PHONE : (972) 292-1847 FAX : (972) 292-1107	061-914		DR LOWELL STRIKE		6950	2,355,325	.104	.050
REGULAR INSTRUCTIONAL									

Texas Public Schools and Charters, Directory, November 2015

County, district, region, school	Mailing address and phone number	Cnty.-dist. number	Sch. no.	County and district superintendents, principals	Grades	2014-15 enrollment	Appraised valuation (in \$ thousands)	Tax rate	
								Main-tenance	Bond
LITTLE ELM H S	(972) 292-1840		001	RENEE PENTECOST	9-12	1866			
LAKESIDE MIDDLE	(972) 292-3200		041	CLINT MILLER	6-8	1181			
PRESTWICK K-8 STEM ACADEMY	(214) 469-1705		042	CHRISTINE GIBSON	EE,KG-8	667			
D H BRENT EL	(972) 668-2991		103	TONY PETERS	EE-5	627			
CESAR CHAVEZ EL	(972) 294-1670		104	JOHN LOWMAN	EE-5	753			
HACKBERRY EL	(972) 547-3505		105	TOM SWARTZ	EE-5	657			
LAKEVIEW EL	(972) 547-3575		107	KELLY CARR	EE-5	-			
OAK POINT EL	(972) 547-3585		108	DEBBIE CLARK	EE-5	617			
JJAEP INSTRUCTIONAL									
DENTON CD J J A E P			002		6-12	-			
062 DEWITT COUNTY		062							
CUERO ISD 03	960 E BROADWAY CUERO 77954-2132 PHONE - (361) 275-1914 FAX - (361) 275-2981	062-901		JAMES HALEY		2174	2,386,641	.094	.044
REGULAR INSTRUCTIONAL									
CUERO H S	(361) 275-1900 ext:2		001	DR KRISTI LEE	9-12	650			
CUERO J H	(361) 275-1900 ext:3		041	GREGORY CROCKETT	6-8	359			
CUERO INT	(361) 275-1900 ext:4		042	RICHARD MEYER	4-5	422			
HUNT EL	(361) 275-1900 ext:5		102	BRIDGETTE CERNY	1-3	484			
FRENCH EL	(361) 275-1900 ext:6		104	KIM FLEENER	EE-KG	279			
NORDHEIM ISD 03	500 N BROADWAY NORDHEIM 78141 PHONE - (361) 938-5211 FAX - (361) 938-5266	062-902		KEVIN WILSON		173	808,090	.091	.020
REGULAR INSTRUCTIONAL									
NORDHEIM SCHOOL	(361) 938-5211		001	LISA KARNEI	EE-12	173			
ALTERNATIVE INSTRUCTIONAL GOALS	(361) 938-5211		002	R J OLIVAREZ	1-12	0			
YOAKUM ISD 03	P O BOX 737 YOAKUM 77995-0737 PHONE - (361) 293-3162 FAX - (361) 293-6678	062-903		TOM KELLEY		1642	1,056,597	.104	.031
REGULAR INSTRUCTIONAL									
YOAKUM H S	(361) 293-3442		001	CHRISTOPHER WEGENER	9-12	461			
YOAKUM J H	(361) 293-3111		041	PATRICK FRANK	6-8	361			
YOAKUM INT	(361) 293-2741		102	GABRIEL ADAMEK	3-5	353			
YOAKUM PRI	(361) 293-2011		103	DARRIN STANSBERRY PATRICK BREWER	EE-2	467			
ALTERNATIVE INSTRUCTIONAL									
G O A L S PROGRAM	(361) 275-9926		002	BRENDA HAMM	1-12	0			
YORKTOWN ISD 03	P O BOX 487 YORKTOWN 78164-0487 PHONE - (361) 564-2252 FAX - (361) 564-2254	062-904		CARL KRUG		513	2,629,579	.098	.001
REGULAR INSTRUCTIONAL									
YORKTOWN H S	(361) 564-4225 ext:201		001	CARLOS GARZA	9-12	145			
YORKTOWN J H	(361) 564-4209		041	CARLOS GARZA	6-8	118			
YORKTOWN EL	(361) 564-2227		102	PAMELA EDWARDS	EE-5	250			
ALTERNATIVE INSTRUCTIONAL									
GOALS PROGRAM			002		PK-12	0			
WESTHOFF ISD 03	P O BOX 38 WESTHOFF 77994-0038 PHONE - (830) 236-5519 FAX - (830) 236-5583	062-905		M KENNEDY		64	1,455,686	.096	.000
REGULAR INSTRUCTIONAL									
WESTHOFF EL	(830) 236-5519		101		PK-8	64			
ALTERNATIVE INSTRUCTIONAL									
G O A L S PROGRAM			002		PK-8	0			
MEYERSVILLE ISD 03	P O BOX 1 MEYERSVILLE 77974-0001 PHONE - (361) 277-5817 FAX - (361) 275-5034	062-906		KELLY DUNN		115	64,417	.104	.000
REGULAR INSTRUCTIONAL									
MEYERSVILLE EL	(361) 275-3639		101	KELLY DUNN	EE-8	115			
ALTERNATIVE INSTRUCTIONAL									
G O A L S PROGRAM	(361) 275-3639		002	KELLY DUNN	KG-8	0			
063 DICKENS COUNTY		063							
SPUR ISD 17	P O BOX 550 SPUR 79370-0550	063-903		LORETTA VELEZ		280	215,049	.104	.019

Texas Public Schools and Charters, Directory, November 2015

County, district, region, school	Mailing address and phone number	Cnty.-dist. number	Sch. no.	County and district superintendents, principals	Grades	2014-15 enrollment	Appraised valuation (in \$ thousands)	Tax rate	
								Main-tenance	Bond
REGULAR INSTRUCTIONAL SPUR SCHOOL	PHONE - (806) 271-3272 ext:2001 FAX - (806) 271-4575 (806) 271-3385 ext:2001		001	BRENT KIRKLAND DEE ANNE BENTANCOURT	EE-12	280			
PATTON SPRINGS ISD 17	P O BOX 32 AFTON 79220-0032 PHONE - (806) 689-2220 ext:2222 FAX - (806) 689-2253	063-906		LARRY MCCLENNY		99	82,126	.117	.000
REGULAR INSTRUCTIONAL PATTON SPRINGS SCHOOL	(806) 689-2220		001	BRIAN WHITE	PK-12	99			
064 DIMMIT COUNTY		064							
CARRIZO SPRINGS CISD 20	300 N SEVENTH ST CARRIZO SPRINGS 78834-3102 PHONE - (830) 876-2473 FAX - (830) 876-9700	064-903		DR JESSE SALAZAR		2449	6,929,287	.106	.004
REGULAR INSTRUCTIONAL CARRIZO SPRINGS H S CARRIZO SPRINGS J H BIG WELLS EL CARRIZO SPRINGS EL CARRIZO SPRINGS INT ASHERTON EL	(830) 876-5237 (830) 876-2496 (830) 457-2201 (830) 876-3513 (830) 876-3561 ext:5501 (830) 468-3592		001 041 101 102 103 104	MICHELLE GONZALEZ MARIA VILLAREAL ELISA MARTINEZ JUAN ORTIZ JOSE TALAMANTEZ ELISA MARTINEZ	9-12 7-8 EE-2 EE-3 4-6 EE-2	661 352 37 780 551 68			
065 DONLEY COUNTY		065							
CLARENDON ISD 16	P O BOX 610 CLARENDON 79226-0610 PHONE - (806) 874-2062 FAX - (806) 874-2579	065-901		MICHAEL NORRELL		481	143,878	.117	.000
REGULAR INSTRUCTIONAL CLARENDON H S CLARENDON J H CLARENDON EL	(806) 874-2181 (806) 874-3232 (806) 874-3855		001 041 101	LARRY JEFFERS JOHN TAYLOR MICHAEL WORD	9-12 6-8 EE-5	135 90 256			
HEDLEY ISD 16	P O BOX 69 HEDLEY 79237-0069 PHONE - (806) 856-5323 FAX - (806) 856-5372	065-902		COLBY WALDROP		112	52,269	.099	.006
REGULAR INSTRUCTIONAL HEDLEY SCHOOL	(806) 856-5323 ext:23		001	REIDA PENMAN	PK-12	112			
066 DUVAL COUNTY		066							
RAMIREZ CSD 02	10492 SCHOOL ST REALITOS 78376-2644 PHONE - (361) 539-4343 FAX - (361) 539-4482	066-005		LYDIA LEAL		35	25,084	.104	.000
REGULAR INSTRUCTIONAL RAMIREZ EL	(361) 539-4343		101	LYDIA LEAL	EE-6	35			
BENAVIDES ISD 02	PO DRAWER P BENAVIDES 78341-0916 PHONE - (361) 256-3003 FAX - (361) 256-3002	066-901		ADELL CUEVA		371	241,310	.104	.024
REGULAR INSTRUCTIONAL BENAVIDES SECONDARY BENAVIDES EL	(361) 256-3040 (361) 256-3030		001 041	MARCO RAMIREZ SANDRA PEREZ	7-12 EE-6	179 192			
SAN DIEGO ISD 02	609 W LABBE ST SAN DIEGO 78384-3499 PHONE - (361) 279-3382 ext:2222 FAX - (361) 279-3388	066-902		DR SAMUEL BUENO		1411	204,145	.104	.048
REGULAR INSTRUCTIONAL SAN DIEGO H S BERNARDA JAIME J H COLLINS-PARR EL	(361) 279-3382 ext:2321 (361) 279-3373 (361) 279-3382 ext:2421		001 041 101	MARY GARCIA CARLOS TREVINO YVONNE MUNOZ	9-12 6-8 EE-5	388 261 762			
FREER ISD 02	P O BOX 240 FREER 78357-0240 PHONE - (361) 394-6025 ext:15 FAX - (361) 394-5055	066-903		STEVE VAN MATRE		778	353,089	.117	.032
REGULAR INSTRUCTIONAL FREER H S FREER J H	(361) 394-6717 (361) 394-7102		002 042	CONRAD CANTU ROSALVA CAMPOS	9-12 6-8	200 174			

Texas Public Schools and Charters, Directory, November 2015

County, district, region, school	Mailing address and phone number	Cnty.-dist. number	Sch. no.	County and district superintendents, principals	Grades	2014-15 enrollment	Appraised valuation (in \$ thousands)	Tax rate	
								Maintenance	Bond
NORMAN M THOMAS EL	(361) 394-6800		102	SONJA HERRINGTON	EE-5	404			
067 EASTLAND COUNTY		067							
CISCO ISD 14	P O BOX 1645 CISCO 76437-1645 PHONE - (254) 442-3056 FAX - (254) 442-1412	067-902		KELLY WEST		876	602,479	.117	.000
REGULAR INSTRUCTIONAL									
CISCO H S	(254) 442-3051		001	CRAIG KENT	9-12	239			
CISCO J H	(254) 442-3004		041	MARK LEWIS	6-8	178			
CISCO EL	(254) 442-1219		101	SHARON WILCOXEN	EE-5	450			
ALTERNATIVE INSTRUCTIONAL									
CISCO LEARNING CENTER	(254) 442-4852		004	JULIE PATTERSON	7-12	9			
EASTLAND ISD 14	P O BOX 31 EASTLAND 76448-0031 PHONE - (254) 631-5120 FAX - (254) 631-5126	067-903		JASON COCHRAN		1088	448,933	.104	.000
REGULAR INSTRUCTIONAL									
EASTLAND H S	(254) 631-5000		001	STEVEN VALKENAAR	9-12	295			
EASTLAND MIDDLE	(254) 631-5040		041	JASON HENRY	6-8	-			
SIEBERT EL	(254) 631-5080		101	MARY JONES	EE-5	528			
ALTERNATIVE INSTRUCTIONAL									
EASTLAND CARE CAMPUS	(254) 631-5120		003	STEVEN VALKENAAR	9-12	-			
GORMAN ISD 14	P O BOX 8 GORMAN 76454-0008 PHONE - (254) 734-3171 FAX - (254) 734-3393	067-904		GARY SPEEGLE		323	113,956	.104	.030
REGULAR INSTRUCTIONAL									
GORMAN H S	(254) 734-3171		001	BRAD RIKER	9-12	87			
GORMAN MIDDLE	(254) 734-3171		042	BRAD RIKER	6-8	63			
MAXFIELD EL	(254) 734-3171		101	SUSAN WALKER	EE-5	173			
RANGER ISD 14	1842 LOOP 254 E RANGER 76470-9802 PHONE - (254) 647-1187 FAX - (254) 647-5215	067-907		JOHN THOMPSON		459	105,743	.104	.000
REGULAR INSTRUCTIONAL									
RANGER H S	(254) 647-3216		001	KAREN SAUNDERS	9-12	124			
RANGER MIDDLE	(254) 647-3216		041	JESSIE ELLERBE	6-8	91			
RANGER EL	(254) 647-1138		101	JIMMY CEARLEY	EE-5	244			
RISING STAR ISD 14	P O BOX 37 RISING STAR 76471-5193 PHONE - (254) 643-2717 FAX - (254) 643-1922	067-908		MARY ATKINS		171	45,943	.111	.000
REGULAR INSTRUCTIONAL									
RISING STAR H S	(254) 643-3521		001	BARBARA LONG	7-12	79			
RISING STAR EL	(254) 643-2431		101	BARBARA LONG	EE-6	92			
068 ECTOR COUNTY		068							
COMPASS ACADEMY CHARTER SCHOOL 18	1111 PAGERWOOD ODESSA 79761 PHONE - (432) 366-2667 FAX - (432) 332-8667	068-802		ANN MOORE		575	0	.000	.000
CHARTER/REGULAR INSTRUCTIONAL									
COMPASS ACADEMY CHARTER SCHOOL	(432) 366-2667		001	DEBRA STEWART	PK-12	575			
UTPB STEM ACADEMY 18	4901 E UNIVERSITY BLVD ODESSA 79762 PHONE - (432) 552-2580 FAX - (432) 552-2581	068-803		DR JULI D'ANN RATHEAL-BURNETT		301	0	.000	.000
CHARTER/REGULAR INSTRUCTIONAL									
UTPB STEM ACADEMY	(432) 552-2580		001	DR JENNIFER SEYBERT	KG-12	301			
ECTOR COUNTY ISD 18	P O BOX 3912 ODESSA 79760-3912 PHONE - (432) 456-0001 FAX - (432) 456-9878	068-901		THOMAS CROWE		31971	14,852,720	.104	.012
REGULAR INSTRUCTIONAL									
ODESSA H S	(432) 456-0029		002	GREG NELSON	9-12	2779			
PERMIAN H S	(432) 456-0039		003	JAMES RAMAGE	9-12	2573			
GEORGE H W BUSH NEW TECH ODESSA	(432) 456-6989		011	TINA LOPEZ	9-12	328			
ODESSA CAREER AND TECHNICAL EARLY COLLEGE H S	(432) 456-6400		014	LINDA WILDER	9-12	0			
ECISD FALCON EARLY COLLEGE H S	(432) 456-9879		015	LINDSEY LUMPKIN	9-12	0			
BONHAM MIDDLE	(432) 456-0429		042	MARK FERRER	6-8	1270			

Texas Public Schools and Charters, Directory, November 2015

County, district, region, school	Mailing address and phone number	Cnty.-dist. number	Sch. no.	County and district superintendents, principals	Grades	2014-15 enrollment	Appraised valuation (in \$ thousands)	Tax rate	
								Main-tenance	Bond
BOWIE MIDDLE	(432) 456-0439		043	SHELIA STEVENSON	6-8	1013			
CROCKETT MIDDLE	(432) 456-0449		044	MAURICIO MARQUEZ	6-8	923			
WILSON & YOUNG MEDAL OF HONOR MIDDLE	(432) 456-0459		045	ANDREA MARTIN	6-8	823			
NIMITZ MIDDLE	(432) 456-0469		046	ROBIN FAWCETT	6-8	1102			
ECTOR MIDDLE	(432) 456-0479		047	KENDRA HERRERA	6-8	1716			
GALE POND ALAMO EL	(432) 456-1019		101	REGINA LEE	PK-5	548			
AUSTIN MONTESSORI MAGNET	(432) 456-1029		102	CRYSTAL MARQUEZ	PK-5	497			
BURLESON EL	(432) 456-1039		103	EVELYN GARCIA	KG-5	785			
BURNET EL	(432) 456-1049		104	TRISTAN SPECTER	KG-5	768			
CAMERON DUAL LANGUAGE MAGNET	(432) 456-1059		105	DAVID BARGAS	PK-5	849			
CARVER EARLY EE-KG	(432) 456-1069		106	SHERRY PALMER	EE-PK	530			
DOWLING EL	(432) 456-1079		107	VALERIE RIVERA	KG-5	816			
GOLIAD EL	(432) 456-1109		110	LAUREN CRANE	KG-5	518			
GONZALES EL	(432) 456-1119		111	SUNNY RODRIGUEZ	KG-5	643			
EL MAGNET AT HAYS	(432) 456-1129		112	AMY ANDERSON	PK-5	484			
SAM HOUSTON EL	(432) 456-1139		113	SANDRA BANDA	KG-5	625			
IRELAND EL	(432) 456-1149		114	JAIME MILLER	KG-5	572			
LAMAR EARLY EE-KG	(432) 456-1159		115	MARTHA MITCHELL	EE-PK	594			
EL MAGNET AT MILAM EL	(432) 456-1169		116	NATALIE FITZGERALD	PK-5	655			
PEASE EL	(432) 456-1179		117	AUTUMN SLOAN	KG-5	866			
EL MAGNET AT REAGAN EL	(432) 456-1189		118	WAYNE SQUIERS	KG-5	707			
ROSS EL	(432) 456-1199		119	BECKY PHILLIPS	KG-5	790			
SAN JACINTO EL	(432) 456-1219		121	PAM WALKER	KG-5	746			
EL MAGNET AT TRAVIS	(432) 456-1229		122	TANYA GALINDO	KG-5	717			
EL MAGNET AT ZAVALA	(432) 456-1239		123	AMANDA WARBER	KG-5	686			
NOEL EL	(432) 456-1249		124	STACY JOHNSON	KG-5	862			
BLANTON EL	(432) 456-1259		125	STACEY MOLYNEAUX	PK-5	676			
MURRY FLY EL	(432) 456-1269		126	YOLANDA HERNANDEZ	PK-5	838			
EL MAGNET AT BLACKSHEAR	(432) 456-1279		127	MARISSA KING	KG-5	926			
L B JOHNSON EL	(432) 456-1289		128	SCOTT HOUSTON	KG-5	850			
BARBARA JORDAN EL	(432) 456-1299		129	LINDA VOSS	KG-5	921			
LAURO CAVAZOS EL	(432) 456-1309		130	MARIBEL ARANDA	KG-5	845			
EDWARD K DOWNING EL	(432) 456-5939		131	MARCOS LOPEZ	KG-5	0			
G E 'BUDDY' WEST EL	(432) 456-1329		132	LINDA SUBIA	KG-5	0			
LEE BUICE EL	(432) 456-1339		133	ALICIA PRESS	KG-5	0			
REG DAY SCHOOL FOR DEAF	(915) 456-1919		191	DR TRACY TAYLOR	EE-12	5			
ALTERNATIVE INSTRUCTIONAL									
ECTOR CO YOUTH CTR	(432) 456-0049		005	CHARLES QUINTELA	4-12	40			
DAEP INSTRUCTIONAL									
ALTER ED CTR	(432) 456-0049		004	CHARLES QUINTELA	6-12	85			
069 EDWARDS COUNTY			069						
ROCKSPRINGS ISD 15	P O BOX 157 ROCKSPRINGS 78880-0157 PHONE - (830) 683-4137 FAX - (830) 683-4141	069-901		DAVID VELKY		257	311,626	.104	.010
REGULAR INSTRUCTIONAL									
ROCKSPRINGS H S	(830) 683-4136		001	EDDIE BYROM SANDRA VAN WINKLE	EE-12	257			
 NUECES CANYON CISD 15			069-902	KRISTI POWERS		297	222,132	.117	.000
REGULAR INSTRUCTIONAL									
NUECES CANYON JH/HS	(830) 234-3524		001	LUCI HARMON	7-12	131			
NUECES CANYON EL	(830) 597-3218		101	LUCI HARMON	EE-6	166			
070 ELLIS COUNTY			070						
WAXAHACHIE FAITH FAMILY ACADEMY 10	1620 FALCON DR DESOTO 75115 PHONE - (972) 224-4110 FAX - (972) 224-4133	070-801		MOLLIE PURCELL-SAVAGE		509	0	.000	.000
CHARTER/REGULAR INSTRUCTIONAL									
WAXAHACHIE FAITH FAMILY ACADEMY	(972) 936-3998		001	PAMELA LUTTRELL	9-12	82			
OAK CLIFF FAITH FAMILY ACADEMY	(972) 224-4110		002	BRIAN FRANCIS	PK-12	0			
WAXAHACHIE FAMILY FAITH ACADEMY	(972) 936-3998		041	PAMELA LUTTRULL	6-8	80			
WAXAHACHIE FAMILY FAITH ACADEMY	(972) 936-3998		101	PAMELA LUTTRULL	PK-5	347			
AVALON ISD 10	P O BOX 455 AVALON 76623-0455 PHONE - (972) 627-3251 FAX - (972) 627-3220	070-901		DR DAVID DELBOSQUE		372	35,963	.117	.005
REGULAR INSTRUCTIONAL									
AVALON SCHOOL	(972) 627-3251		001	JODY TENNERY KHRIS MARSHALL	PK-12	372			

Texas Public Schools and Charters, Directory, November 2015

County, district, region, school	Mailing address and phone number	Cnty.-dist. number	Sch. no.	County and district superintendents, principals	Grades	2014-15 enrollment	Appraised valuation (in \$ thousands)	Tax rate	
								Maintenance	Bond
TONY HERNANDEZ									
ENNIS ISD 10	P O BOX 1420 ENNIS 75120-1420 PHONE - (972) 872-7000 FAX - (972) 875-8667	070-903		DR JOHN CHAPMAN, III		5802	1,743,957	.104	.050
REGULAR INSTRUCTIONAL									
ENNIS H S	(972) 872-3500		002	DAVID AVERETT	9-12	1635			
ENNIS J H	(972) 872-3850		042	WADE BISHOP	7-8	828			
DORIE MILLER INT	(972) 872-3775		043	BOBBY WHITE	4-6	621			
AUSTIN EL	(972) 872-7190		101	DENISE WINNETT	1-3	324			
HOUSTON EL	(972) 872-7285		102	LINDA SOUTHARD	1-3	296			
BOWIE EL	(972) 872-7234		103	JOHN PETERSON	1-3	386			
TRAVIS EL	(972) 872-7455		104	PHILIP BLACK	1-3	306			
JACK LUMMUS INT	(972) 872-7060 ext:7060		105	LORI REDNING	4-6	670			
DAVID S CROCKETT EARLY CHILDHOOD CENTER	(972) 872-7131		106	DEANNA GRYSER	EE-KG	439			
G W CARVER EARLY CHILDHOOD CENTER	(972) 872-3730		107	LISA LOWE	EE-KG	297			
FERRIS ISD 10	P O BOX 459 FERRIS 75125-0459 PHONE - (972) 544-3858 FAX - (972) 544-2784	070-905		JAMES HARTMAN		2454	313,790	.104	.029
REGULAR INSTRUCTIONAL									
FERRIS H S	(972) 544-3737		002	KEVIN DIXON	9-12	651			
FERRIS J H	(972) 544-3737		041	RHONDA RENNER	6-8	375			
HAZEL INGRAM EL	(972) 544-3212		103	STEVE FREEMAN	EE-KG	367			
FERRIS INT	(972) 544-8662		104	KENDRA GAJDICA	4-5	521			
LUCY MAE MCDONALD EL	(972) 544-2574		105	MARLA LAUDAN	1-3	540			
ITALY ISD 10	300 S COLLEGE ITALY 76651 PHONE - (972) 483-1815 FAX - (972) 483-6152	070-907		JAIME VELASCO		577	98,257	.117	.008
REGULAR INSTRUCTIONAL									
ITALY H S	(972) 483-7411		001	LEROY JOFFRE	6-12	248			
STAFFORD EL	(972) 483-6342		101	PAMELA THOMAS	EE-5	329			
MIDLOTHIAN ISD 10	100 WALTER STEPHENSON RD MIDLOTHIAN 76065-3418 PHONE - (972) 775-8296 FAX - (972) 775-1757	070-908		DR LANE LEDBETTER		7899	2,932,682	.104	.050
REGULAR INSTRUCTIONAL									
MIDLOTHIAN H S	(972) 775-8226		001	DR AL HEMMLE	9-12	2390			
MIDLOTHIAN HERITAGE H S	(972) 775-8296		003	KRISTA TIPTON	9-11	0			
FRANK SEALE MIDDLE	(972) 775-6145		042	COY TIPTON	6-8	908			
WALNUT GROVE MIDDLE SCHOOL	(972) 775-5355		044	BRIAN BLACKWELL	6-8	1014			
IRVIN EL	(972) 775-8239		103	SHANNON THOMPSON	KG-5	365			
T E BAXTER EL	(972) 775-8281		104	HARPER STEWART	EE-5	611			
LONGBRANCH EL	(972) 775-2830		105	KARENA BLACKWELL	KG-5	705			
MT PEAK EL	(972) 775-2881		106	KAREN CHILDERS	EE-5	706			
J A VITOVSKY EL	(972) 775-5536		107	KYLE CHAMBERS	EE-5	646			
LARUE MILLER EL	(972) 775-4497		108	BETH VAN AMBURGH	EE-5	554			
DOLORES MCCLATCHEY EL	(972) 775-8296		109	COURTNEY CARPENTER	KG-5	0			
MILFORD ISD 10	P O BOX 545 MILFORD 76670-0545 PHONE - (972) 493-2911 FAX - (972) 493-2429	070-909		DON CLINGENPEEL		244	77,180	.117	.000
REGULAR INSTRUCTIONAL									
MILFORD SCHOOL	(972) 493-2921 ext:13		001	DON CLINGENPEEL	EE-12	244			
PALMER ISD 10	P O BOX 790 PALMER 75152-0790 PHONE - (972) 449-3389 FAX - (972) 845-2112	070-910		KEVIN NOACK		1145	216,521	.117	.038
REGULAR INSTRUCTIONAL									
PALMER H S	(972) 449-3487		001	BRIAN WARNER	9-12	316			
PALMER MIDDLE	(972) 449-3319		041	KRISTIN MIDDLEBROOKS	4-8	432			
PALMER EL	(972) 449-3132		101	ALLYSON SPURGEON	EE-4	397			
RED OAK ISD 10	P O BOX 9000 RED OAK 75154-9000 PHONE - (972) 617-2941 FAX - (972) 617-4333	070-911		DR SCOTT NIVEN		5629	1,377,713	.117	.037
REGULAR INSTRUCTIONAL									
RED OAK H S	(972) 617-3535		001	DR STEVEN FUNK	9-12	1794			
RED OAK MIDDLE	(972) 617-0066		041	CRISTI WATTS	6-8	872			
RED OAK EL	(972) 617-3523		101	MEGAN CORNS	EE-5	635			
WOODEN EL	(972) 617-2977		102	REBECCA VEGA	EE-5	483			

Texas Public Schools and Charters, Directory, November 2015

County, district, region, school	Mailing address and phone number	Cnty.-dist. number	Sch. no.	County and district superintendents, principals	Grades	2014-15 enrollment	Appraised valuation (in \$ thousands)	Tax rate	
								Main-tenance	Bond
EASTRIDGE EL	(972) 617-2266		103	MICHELLE OWEN	EE-5	408			
SHIELDS EL	(972) 617-4799		105	SHONDRA JONES	EE-5	563			
RUSSELL P SCHUPMANN EL	(972) 617-2941		107	ROB WALLER	EE-5	0			
ALTERNATIVE INSTRUCTIONAL									
ISCHOLARS MAGNET ACADEMY	(972) 617-2941		106	MICHELLE AILARA	3-10	41			
WAXAHACHIE ISD 10	411 N GIBSON ST WAXAHACHIE 75165-3007 PHONE - (972) 923-4631 FAX - (972) 923-4759	070-912		DR JEREMY GLENN		7968	2,938,539	.117	.026
REGULAR INSTRUCTIONAL									
WAXAHACHIE H S	(972) 923-4600		002	AL BENSKIN	9-12	1985			
WAXAHACHIE GLOBAL H S	(972) 923-4761		004	KEN LYNCH	9-12	418			
EDDIE FINLEY SR J H	(972) 923-4680		042	ADAN CASAS	6-8	882			
ROBBIE E HOWARD J H	(972) 923-4771 ext:506		043	JACOB PERRY	6-8	857			
NORTHSIDE EL	(972) 923-4610		104	JENNIFER BURNS	EE,KG-5	502			
DUNAWAY EL	(972) 923-4646		106	JENNI MCLEMORE	EE-5	551			
SHACKELFORD EL	(972) 923-4666		107	LISA MOTT	EE,KG-5	594			
WEDGEWORTH EL	(972) 923-4640		108	LYNDA SOLIS	EE-5	749			
MARGARET L FELTY EL	(972) 923-4616		110	CARRIE KAZDA	EE,KG-5	521			
OLIVER E CLIFT EL	(972) 923-4720		111	CHRISTI KUBIN	EE-5	462			
MARVIN EL	(972) 923-4670		112	ORA FRAZIER	EE-5	422			
ALTERNATIVE INSTRUCTIONAL									
WAXAHACHIE H S OF CHOICE	(972) 923-4758 ext:216		003	ROBERT WOODHOUSE	9-12	25			
MAYPEARL ISD 10	P O BOX 40 MAYPEARL 76064-0040 PHONE - (972) 435-1000 FAX - (972) 435-1001	070-915		RITCHIE BOWLING		1053	268,586	.104	.031
REGULAR INSTRUCTIONAL									
MAYPEARL H S	(972) 435-1020		001	DEBBIE GRIFFIN	9-12	311			
MAYPEARL J H	(972) 435-1015		041	LESLEY AUSTIN	7-8	169			
MAYPEARL INT	(972) 435-1099		043	CRISTIN VOTAW	5-6	202			
LORENE SMITH KIRKPATRICK EL	(972) 435-1010		101	LISA HYLES	EE-4	371			
071 EL PASO COUNTY		071							
BURNHAM WOOD CHARTER SCHOOL DISTRICT 19	7310 BISHOP FLORES DR EL PASO 79912-1429 PHONE - (915) 584-9499 FAX - (915) 585-8814	071-801		DEBORAH CRINZI		968	0	.000	.000
CHARTER/REGULAR INSTRUCTIONAL									
HOWARD BURNHAM EL	(915) 584-9499		001	AUDREY SHETTY	KG-5	434			
DAVINCI SCHOOL FOR SCIENCE AND THE ARTS	(915) 584-4024		003	ADELIZ STILES	6-12	534			
PASO DEL NORTE ACADEMY CHARTER DISTRICT 19	1599 GEORGE DIETER DR SAN ANTONIO 79936 PHONE - (210) 227-0295 FAX - (210) 227-7879	071-803		FRANCES BERRONES-JOHNSON		288	0	.000	.000
CHARTER/ALTERNATIVE INSTRUCTIONAL									
PASO DEL NORTE ACADEMY-MESA CHARTER H S	(915) 532-7216		001	LUIS LIANO	9-12	119			
PASEO DEL NORTE ACADEMY-VISTA DEL SOL CHARTER HIGH	(915) 298-3637		002	MARIA IRMA MAQUERA	9-12	169			
EL PASO ACADEMY 19	11000 ARGAL CT EL PASO 79935 PHONE - (915) 590-8589 ext:227 FAX - (915) 590-0052	071-804		SARAH GROSS		460	0	.000	.000
CHARTER/ALTERNATIVE INSTRUCTIONAL									
EL PASO ACADEMY	(915) 590-8589		001	LARUA CARRERA-ESTRADA	9-12	235			
EL PASO ACADEMY WEST	(915) 845-7997		002	BEATRIZ ZAVALA	9-12	225			
HARMONY SCIENCE ACAD (EL PASO) 19	9321 W SAM HOUSTON PKWY S HOUSTON 77099 PHONE - (713) 343-3333 FAX - (713) 777-8555	071-806		ZEKERIYA YUKSEL		2653	0	.000	.000
CHARTER/REGULAR INSTRUCTIONAL									
HARMONY SCIENCE ACAD (EL PASO)	(915) 859-4620		001	SELCUK BAKIR	KG-12	1014			
HARMONY SCHOOL OF INNOVATION - EL PASO	(915) 757-2929		002	RIZA GURLEK	KG-12	843			
HARMONY SCIENCE ACADEMY - LUBBOCK	(806) 747-1000		004	HAKAN SIMSEK	KG-12	346			
HARMONY SCIENCE ACADEMY - ODESSA	(432) 363-8000		005	CETIN DEMIR	KG-8	450			
LA FE PREPARATORY SCHOOL 19	616 E FATHER RAHM AVE EL PASO 79901 PHONE - (915) 533-4690 FAX - (915) 533-4175	071-807		NELLIE MORALES		251	0	.000	.000
CHARTER/REGULAR INSTRUCTIONAL									
LA FE PREPARATORY SCHOOL	(915) 533-4560		101	AMY O'ROURKE	PK-8	251			
SOMERSET CHARTER SCHOOL 19	7310 BISHOP FLORES	071-808		IRIS BURNHAM		0	0	.000	.000

Texas Public Schools and Charters, Directory, November 2015

County, district, region, school	Mailing address and phone number	Cnty.-dist. number	Sch. no.	County and district superintendents, principals	Grades	2014-15 enrollment	Appraised valuation (in \$ thousands)	Tax rate	
								Main-tenance	Bond
CHARTER/REGULAR INSTRUCTIONAL SOMERSET CHARTER SCHOOL	EL PASO 79912 PHONE - (915) 584-9499 FAX - (915) 585-8814 (915) 584-9499		001		KG-12	0			
VISTA DEL FUTURO CHARTER SCHOOL 19	7310 BISHOP FLORES EL PASO 79912 PHONE - (915) 855-8143 FAX - (915) 855-8179	071-809		DEBORAH CRINZI		339	0	.000	.000
CHARTER/REGULAR INSTRUCTIONAL VISTA DEL FUTURO CHARTER SCHOOL	(915) 855-8143		001	YVONNE WHITMAN	KG-6	339			
EL PASO LEADERSHIP ACADEMY 19	1918 TEXAS AENUE EL PASO 79901 PHONE - (915) 298-3900 FAX - (915) 400-7971	071-810		VICTOR YANAR		77	0	.000	.000
CHARTER/REGULAR INSTRUCTIONAL EL PASO LEADERSHIP ACADEMY	(915) 298-3900		001	VICTOR YANAR	6-7	77			
CLINT ISD 19	14521 HORIZON BLVD EL PASO 79928 PHONE - (915) 926-4000 FAX - (915) 926-4009	071-901		JUAN MARTINEZ		11745	1,060,523	.104	.030
REGULAR INSTRUCTIONAL									
CLINT H S	(915) 926-8300		001	DANIEL GURANY	9-12	588			
MOUNTAIN VIEW H S	(915) 926-5000		002	PAUL HARRINGTON	9-12	792			
HORIZON H S	(915) 926-4200		004	ELENA ACOSTA	9-12	1176			
CLINT ISD EARLY COLLEGE ACADEMY	(915) 926-8100		009	EDMOND MARTINEZ	9-12	291			
CLINT J H SCHOOL	(915) 926-8000		041	JOSEPHINE ANGERSTEINGUZMAN	6-8	491			
EAST MONTANA MIDDLE	(915) 926-5200		042	HOLLY GARZA	6-8	693			
HORIZON MIDDLE	(915) 926-4700		044	VERONICA CANDELARIA	6-7	959			
RICARDO ESTRADA J H	(915) 926-4800		045	MARK AYALA	8-9	854			
WM DAVID SURREATT EL	(915) 926-8200		101	EMIGDIO GONZALEZ	EE-5	1067			
RED SANDS EL	(915) 926-5400		102	MICHAEL MACKEBEN	EE-5	847			
DESERT HILLS EL	(915) 926-4500		103	ADRIANA CANTU	EE-5	1153			
MONTANA VISTA EL	(915) 926-5300		104	LETICIA SALAS	EE-5	722			
FRANK MACIAS EL	(915) 926-4600		105	WILLIAM PATTI	EE-5	1140			
CARROLL T WELCH EL	(915) 926-4400		106	CONNIE LOYA	EE-5	972			
JJAEP INSTRUCTIONAL CLINT ISD JJAEP	(915) 434-9600		039		6-12	0			
EL PASO ISD 19	P O BOX 20100 EL PASO 79998-0100 PHONE - (915) 230-2577 FAX - (915) 230-0575	071-902		JUAN CABRERA		60852	15,683,108	.104	.020
REGULAR INSTRUCTIONAL									
ANDRESS H S	(915) 832-8600		001	LYNN GILL	9-12	1722			
AUSTIN H S	(915) 587-2500		002	CRAIG KEHRWALD	9-12	1533			
BOWIE H S	(915) 496-8200		003	DR MICHAEL WARMACK	9-12	1205			
BURGES H S	(915) 780-1100		004	DR RANDALL WOODS	9-12	1420			
CORONADO H S	(915) 834-2460		005	ANGELA HENDERSON	9-12	2579			
EL PASO H S	(915) 496-8300		006	KRISTINE FERRET	9-12	1352			
CAREER & TECH ED CTR	(915) 545-5900		007	MATTHEW FARLEY	9-12	0			
IRVIN H S	(915) 587-3500		008	LARON SHARP	9-12	1443			
JEFFERSON H S	(915) 496-8010		009	FEDERICO ROJAS	9-12	1004			
FRANKLIN H S	(915) 832-6600		010	CARLA GASWAY	9-12	2743			
SILVA HEALTH MAGNET	(915) 533-9654		011	FEDERICO ROJAS	9-12	573			
CHAPIN H S	(915) 832-6730		012	DR CARLA GONZALES	9-12	1920			
HS-3 NW H S			013		9-12	0			
HS-5 NE H S			014		9-12	0			
TRANSMOUNTAIN EARLY COLLEGE H S	(915) 887-6805		015	DR BLANCA GARCIA	9-12	431			
HENDERSON MIDDLE	(915) 887-3080		041	ELIZABETH MALDONADO	6-8	754			
ROSS MIDDLE	(915) 887-3060		042	JASON YTURRALDE	6-8	996			
CANYON HILLS MIDDLE	(915) 231-2240		043	DEBORAH LUNOW	6-8	842			
GUILLEN MIDDLE	(915) 496-4620		044	TERESA ZAMARRIPA	6-8	833			
CHARLES MIDDLE	(915) 849-3940		045		6-8	693			
MOREHEAD MIDDLE	(915) 231-2140		046	ARMANDO GALLEGOS	6-8	775			
MAGOFFIN MIDDLE	(915) 231-2160		047	ROGELIO SEGOVIA	6-8	806			
TERRACE HILLS MIDDLE	(915) 231-2120		048	CHRISTOPHER SMITH	6-8	644			
BASSETT MIDDLE	(915) 231-2260		049	MICHELLE KIRKLAND	6-8	667			
LINCOLN MIDDLE	(915) 231-2180		051	HEIDI APPEL	6-8	942			
WIGGS MIDDLE	(915) 231-2100		052	TIMOTHY LUTHER	6-8	878			
HORNEDO MIDDLE	(915) 231-2200		053	MICAELA VARELA	6-8	1195			
ARMENDARIZ MIDDLE	(915) 546-9012		054	LORENZO MUNOZ	6-8	740			
RICHARDSON MIDDLE	(915) 822-8829		055	JOSEPH MANAGO, III	6-8	735			
BROWN MIDDLE	(915) 774-4080		056	CARMEN SOLIS-RODRIGUEZ	6-8	851			
MS-5 NW MIDDLE			058		6-8	0			

Texas Public Schools and Charters, Directory, November 2015

County, district, region, school	Mailing address and phone number	Cnty.-dist. number	Sch. no.	County and district superintendents, principals	Grades	2014-15 enrollment	Appraised valuation (in \$ thousands)	Tax rate	
								Main-tenance	Bond
ALTA VISTA EL	(915) 231-2620		102	DIANE HARRIS	EE-5	352			
AOY EL	(915) 351-3220		103	ANABEL TANABE	EE-5	574			
BEALL EL	(915) 496-8120		104	MARIA GUERRA	EE-5	451			
BLISS EL	(915) 587-2540		105	CAIN CASTILLO	EE-5	655			
BONHAM EL	(915) 881-6950		106	SANDRA SANCHEZ	EE-5	304			
BURLESON EL	(915) 351-3260		107	JESUS MEDINA	EE-5	499			
BURNET EL	(915) 231-2580		108	FRANCIS EZENWA	EE-5	332			
CLARDY EL	(915) 887-4040		109	LETICIA FOSTER	EE-5	549			
COLDWELL EL	(915) 231-2220		110	JOSE GIJON	PK-5	526			
COOLEY EL	(915) 780-1020		111	SUZANNE HANSEN-GIBSON	EE-5	561			
CROCKETT EL	(915) 587-2640		112	ELCO RAMOS	EE-5	584			
CROSBY EL	(915) 780-1040		113	YVETTE HERNANDEZ	EE-5	486			
DOUGLASS EL	(915) 496-8070		114	ALONZO BARRAZA	EE-5	457			
DOWELL EL	(915) 231-2560		115	YENI ONTIVEROS	EE-5	327			
FANNIN EL	(915) 849-3910		116	PEGGY GUSTAFSON	EE-5	588			
HART EL	(915) 496-8030		118	ELIZABETH PRANGNER	EE-5	579			
HAWKINS EL	(915) 587-2660		119	ADRIANA RUIZ	EE-5	349			
HILLSIDE EL	(915) 587-2560		121	CYNTHIA ANDERSON	EE-5	532			
HUGHEY EL	(915) 832-6670		123	LILIA AGUILERA	EE-5	683			
LAMAR EL	(915) 351-3200		125	BERTHA MARTINEZ	EE-5	599			
LOGAN EL	(915) 231-2720		128	SHARON AZIZ	PK-5	402			
MACARTHUR EL-INT	(915) 587-2680		129	IRMA PIRTLE	PK-8	768			
MESITA EL	(915) 496-8180		130	LAILA FERRIS	EE-5	903			
MILAM EL	(915) 587-2520		131	ARMANDO LLANOS	EE-5	591			
NEWMAN EL	(915) 587-3580		133	PAULETTA HOWARD	EE-5	536			
PARK EL	(915) 587-3540		134	JAIME HERNANDEZ	PK-5	558			
PUTNAM EL	(915) 832-6700		135	CYNTHIA SANCHEZ	EE-5	450			
ROBERTS EL	(915) 231-2660		136	RAFAEL GUARDADO	EE-5	454			
RUSK EL	(915) 587-2580		138	REBECCA VEGA	EE-5	348			
SCHUSTER EL	(915) 231-2760		140	NANCY HANSON	EE-5	276			
STANTON EL	(915) 587-3520		141	DR SARAH CHAVEZ-GIBSON	EE-5	529			
COLLINS EL	(915) 231-2600		142	LETICIA EWING	EE-5	566			
TRAVIS EL	(915) 231-2740		143	WANDA JOHNSON	PK-5	367			
WESTERN HILLS EL	(915) 832-6950		146	CRISTINA BENAVIDES	EE-5	523			
ZACH WHITE EL	(915) 584-1141		147	JOEL VALENCIA	EE-5	451			
ZAVALA EL	(915) 496-8160		148	TERESA ZAMARRIPA	EE-5	286			
CLENDENIN EL	(915) 231-2640		149	MARTHA MARTINEZ	EE-5	491			
LEE EL	(915) 587-3560		150	TERRY MONTES	EE-5	662			
CIELO VISTA EL	(915) 626-2000		151	KATHRYN MCMILLAN	EE-5	382			
WHITAKER EL	(915) 231-2820		153	TERRI MATTHEWS	PK-5	507			
JOHNSON EL	(915) 832-3940		155	ARTURO GONZALEZ	EE-5	551			
RIVERA EL	(915) 231-2780		156	SANDRA SANCHEZ	EE-5	394			
BRADLEY EL	(915) 849-2840		158	KARLA ONICK	EE-5	389			
POLK EL	(915) 832-6970		159	SANDRA SPIVEY	EE-5	626			
MITZI BOND EL	(915) 832-6930		160	RACHEL VILLALOBOS	EE-5	565			
NIXON EL	(915) 849-5700		161	DAVID ZAMORA	EE-5	547			
GREEN EL	(915) 231-2700		162	CHARLOTTE QUINTANA	EE-5	415			
GUERRERO EL	(915) 231-2680		163	JILL CROSSLEY	EE-5	610			
BARRON EL	(915) 849-4220		165	NICCOLE DELESTRE	EE-5	489			
KOHLBERG EL	(915) 833-9405		166	MARY BRODERICK-VARGAS	EE-5	712			
MORENO EL	(915) 832-6650		167	FERNANDO VASQUEZ	EE-5	505			
TIPPIN EL	(915) 585-4750		168	GINA RODRIGUEZ-NUNEZ	EE-5	576			
H R MOYE EL	(915) 774-4000		169	MARY BRODERICK-VARGAS	EE-5	593			
E-10 NW EL	(915) 779-3781		170		EE-5	0			
E-2 CENTRAL NE EL DON'T USE			172		EE-5	0			
E-11 CENTRAL NW EL			173		EE-5	0			
WILLIAM C HERRERA EL	(915) 774-7700		174	ALBERTO REYES	EE-5	491			
COLIN L POWELL EL	(915) 779-3781		175	ANDREW VEILLEUX	EE-5	624			
E-14 MODULAR WESTSIDE EL			176		EE-5	0			
MARGUERITE J LUNDY EL	(915) 774-7750		177	RAUL MENDOZA	EE-5	784			
TOM LEA JR EL	(915) 774-7725		178	ROSA RAMOS	EE-5	800			
E-17 NE EL SANDSTONE RANCH			179		EE-5	0			
ALTERNATIVE INSTRUCTIONAL									
COLLEGE CAREER TECHNOLOGY ACADEMY (CCTA)	(915) 545-5960		020	ADAN LOPEZ	6-12	352			
DELTA ACADEMY	(915) 774-0447		025	ERNE WATTS	4-12	80			
JJAEP INSTRUCTIONAL									
TELLES ACADEMY J J A E P	(915) 496-4600		032	CHRISTIAN JAMES	9-12	-			
DR LORENZO G LAFARELLE JJAEP	(915) 751-7186		057	ERNESTO PENA	6-8	-			
ABOUT FACE JJAEP	(915) 351-3240		180	ERNESTO PENA	4-5	0			
DAEP INSTRUCTIONAL									
TELLES ACADEMY	(915) 496-4600		027	CHRISTIAN JAMES	8-12	72			
DR LORENZO G LAFARELLE MIDDLE	(915) 751-7186		040	ERNESTO PENA	6-8	24			
ABOUT FACE PROGRAM EL	(915) 351-3240		171	ERNESTO PENA	1-5	12			
FABENS ISD 19	P O BOX 697 FABENS 79838-0697 PHONE: (915) 765-2600	071-903		ELDEFONSO GARCIA, JR		2333	162,392	.104	.022

Texas Public Schools and Charters, Directory, November 2015

County, district, region, school	Mailing address and phone number	Cnty.-dist. number	Sch. no.	County and district superintendents, principals	Grades	2014-15 enroll- ment	Appraised valuation (in \$ thousands)	Tax rate	
								Main- tenance	Bond
REGULAR INSTRUCTIONAL									
FABENS H S	(915) 765-2620		001	DR SAM HOGUE RUBEN CARRILLO	9-12	715			
FABENS MIDDLE SCHOOL	(915) 765-2630		041	DR JOE KEITH	6-8	541			
JOHANNA O'DONNELL INT	(915) 765-2640		103	MICHELE GONZALEZ	4-5	343			
FABENS EL	(915) 765-2650		105	RICHARD LOPEZ	EE-3	734			
REGULAR INSTRUCTIONAL									
FABENS JJAEP	(915) 434-0000		042	LILIA LIMON	5-12	0			
SAN ELIZARIO ISD 19									
P O BOX 920 SAN ELIZARIO 79849-0920 PHONE - (915) 872-3900 FAX - (915) 872-3903									
REGULAR INSTRUCTIONAL									
SAN ELIZARIO H S	(915) 872-3970	071-904	001	MARIBEL GUILLEN	9-12	1045	4051	198,397	.111 .005
ANN M GARCIA-ENRIQUEZ MIDDLE	(915) 872-3960		041	APRIL MARIONI	7-8	574			
L G ALARCON EL	(915) 872-3930		101	MARIA SANCHEZ	1-6	745			
LORENZO LOYA PRI	(915) 872-3940		102	GEORGE AUGUSTAIN	PK-KG	591			
JOSEFA L SAMBRANO EL	(915) 872-3950		103	MARTA ALVAREZ	1-6	542			
ALFONSO BORREGO SR EL	(915) 872-3910		104	NORMA CASILLAS	1-6	554			
REGULAR INSTRUCTIONAL									
SAN ELIZARIO JJAEP			003		6-12	0			
YSLETA ISD 19									
9600 SIMS DR EL PASO 79925-7225 PHONE - (915) 434-0000 FAX - (915) 591-4144									
REGULAR INSTRUCTIONAL									
BEL AIR H S	(915) 434-2000	071-905	001	LOUIS MARTINEZ	9-12	2064	42488	6,899,408	.117 .019
EASTWOOD H S	(915) 434-4000		002	ARMENIA SMITH	9-12	2300			
PARKLAND H S	(915) 434-6000		003	DR DARRYL HENSON	9-12	1306			
YSLETA H S	(915) 434-8000		004	SILVIA RENDON	9-12	1440			
RIVERSIDE H S	(915) 434-7000		005	DANIEL GURANY	9-12	1221			
J M HANKS H S	(915) 434-5000		007	GLORIA SPENCER	9-12	1860			
DEL VALLE H S	(915) 434-3000		008	ANTONIO ACUNA	9-12	1825			
VALLE VERDE EARLY COLLEGE H S	(915) 434-1500		017	PAUL COVEY	9-12	398			
PARKLAND MIDDLE	(915) 434-6300		042	JAVIER SALGADO	6-8	1170			
EASTWOOD MIDDLE	(915) 434-4300		043	JAMES BOATRIGHT	7-8	965			
RIVERSIDE MIDDLE	(915) 434-7300		044	MARIE ANAYA	7-8	601			
HILLCREST MIDDLE	(915) 434-2200		045	DANA DEROUEN	7-8	470			
YSLETA MIDDLE	(915) 434-8200		046	HOMERO SILVA	6-8	610			
VALLEY VIEW MIDDLE	(915) 434-3300		047	PENNY BANKSTON	6-8	729			
DESERT VIEW MIDDLE	(915) 434-5300		048	MICHELLE KEHRWALD	7-8	435			
RANCHLAND HILLS MIDDLE	(915) 434-2300		049	CARMEN CRAWFORD	7-8	327			
INDIAN RIDGE MIDDLE	(915) 434-5400		050	PAULINE MUELA	6-8	656			
CAMINO REAL MIDDLE	(915) 434-8300		051	CHARLES GARCIA	6-8	538			
RIO BRAVO MIDDLE	(915) 434-8400		052	DR SANDRA CALZADA	6-8	521			
ASCARATE EL	(915) 434-7400		101	CLAUDIA URENO-OLIVAS	KG-6	415			
CADWALLADER EL	(915) 434-7500		102	RUBEN FLORES	EE,KG-6	322			
CEDAR GROVE EL	(915) 434-7600		103	GLORIA LEVINS	PK-6	594			
DEL NORTE HEIGHTS EL	(915) 434-2400		104	WENDY BANEGAS	KG-6	396			
DOLPHIN TERRACE EL	(915) 434-6500		105	LORRAINE MARTINEZ	KG-5	621			
EASTWOOD KNOLLS	(915) 434-4400		106	ROBERT MARTINEZ	KG-6	794			
EDGEEMER EL	(915) 434-4700		107	JOSE PEREZ	PK-6	657			
HACIENDA HEIGHTS EL	(915) 434-2500		108	MARIA AGUILAR	KG-6	529			
LOMA TERRACE EL	(915) 434-2600		109	SUSANA GONZALEZ	PK-6	567			
MARIAN MANOR EL	(915) 434-3600		110	VIRGINIA PADILLA	KG-5	400			
THOMAS MANOR EL	(915) 434-7800		111	SANDRA OXNER	KG-6	522			
NORTH LOOP EL	(915) 434-2800		112	DENISE JONES	KG-6	427			
PARKLAND EL	(915) 434-6600		113	ROXANNE MERFA	EE-5	873			
RAMONA EL	(915) 434-7700		114	IRENE MEDLIN	EE-6	322			
SAGELAND EL	(915) 434-2900		116	ELISA AGUILAR	EE-6	558			
SCOTSDALE EL	(915) 434-4800		117	BETH HARBISON	EE-6	887			
SOUTH LOOP EL	(915) 434-8800		118	GLORIA MAGALLANEZ	KG-5	433			
YSLETA EL	(915) 434-8900		119	NORMA CORRAL	KG-5	486			
EAST POINT EL	(915) 434-4500		120	DANA BOYD	PK-6	875			
MESA VISTA EL	(915) 434-2700		121	HEATHER KARNES	EE,KG-6	461			
PASODALE EL	(915) 434-8500		122	DAVID MEDINA	PK-5	741			
PRESA EL	(915) 434-8700		123	ROSA LUJAN	KG-5	443			
EASTWOOD HEIGHTS EL	(915) 434-4600		124	EMILIO QUIROZ	EE-6	703			
CAPISTRANO EL	(915) 434-8600		127	LYNN MUSSEL	KG-5	549			
VISTA HILLS EL	(915) 434-5700		128	MO BATRES	KG-6	667			
GLEN COVE EL	(915) 434-5500		129	ELIZABETH ORTIZ	EE-5	869			
LE BARRON PARK EL	(915) 434-3500		130	NORMA SIERRA	KG-5	455			
PEBBLE HILLS EL	(915) 434-5600		131	STACY VASQUEZ	EE-5	658			
TIERRA DEL SOL EL	(915) 434-5800		132	JUAN GUZMAN	EE-6	683			
LANCASTER EL	(915) 434-3400		133	DOLORES ACOSTA	KG-5	512			

Texas Public Schools and Charters, Directory, November 2015

County, district, region, school	Mailing address and phone number	Cnty.-dist. number	Sch. no.	County and district superintendents, principals	Grades	2014-15 enrollment	Appraised valuation (in \$ thousands)	Tax rate	
								Main-tenance	Bond
YSLETA PK CENTER	(915) 434-9500		134	SANDRA PEREZ	EE-PK	704			
MISSION VALLEY EL	(915) 434-3700		135	VERONICA ALVIDREZ	EE,KG-5	558			
DESERTAIRE EL	(915) 434-6400		136	MARY ANN OLIVAS	KG-5	789			
CONSTANCE HULBERT EL	(915) 434-8900		139	FRANCES COX	PK-6	389			
ROBERT F KENNEDY PRE-K CENTER	(915) 434-9100		140	ESPIE FLORES	EE-PK	504			
ROBBIN E L WASHINGTON EL	(915) 434-5900		141	MAURICIO CANO	KG-6	523			
NORTH STAR EL	(915) 434-6700		142	MARITZA BALDERRAMA	KG-5	503			
DEL VALLE EL	(915) 434-9300		145	LISA LOPEZ	KG-5	455			
ALTERNATIVE INSTRUCTIONAL									
TEJAS SCHOOL OF CHOICE	(915) 434-9900		010	DR LUCY LOZANO-LERMA	9-12	176			
ADULT/COMMUNITY LRN CTR	(915) 434-9400		013	FRED ANAYA	AE	0			
PLATO ACADEMY	(915) 434-9000		033	MICHAEL MARTINEZ	9-12	169			
ALICIA R CHACON	(915) 434-9200		138	RUBEN CADENA	KG-8	785			
JJAEP INSTRUCTIONAL									
CESAR CHAVEZ ACADEMY JJAEP	(915) 434-9600		016	GRACIELA MARTINEZ	7-12	6			
DAEP INSTRUCTIONAL									
CESAR CHAVEZ ACADEMY	(915) 434-9600		014	DR GRACIELA MARTINEZ	7-12	72			
ANTHONY ISD 19									
	840 SIXTH ST ANTHONY 79821 PHONE - (915) 886-6500 ext:1500 FAX - (915) 886-2420	071-906		DR STEVEN SALDIVAR		872	176,557	.104	.017
REGULAR INSTRUCTIONAL									
ANTHONY H S	(915) 886-6550 ext:1550		001	OSCAR TRONCOSO	9-12	211			
ANTHONY MIDDLE	(915) 886-6530 ext:1530		041	OSCAR TRONCOSO	6-8	174			
ANTHONY EL	(915) 886-6510 ext:1510		101	MONICA MARQUEZ	EE-5	487			
JJAEP INSTRUCTIONAL									
RAYMOND TELLAS ACADEMY - JJAEP	(915) 886-6500 ext:1506		042		6-12	0			
DAEP INSTRUCTIONAL									
RAYMOND TELLAS ACADEMY - DAEP	(915) 886-6500 ext:1506		043		PK-12	0			
CANUTILLO ISD 19									
	P O BOX 100 CANUTILLO 79835-0100 PHONE - (915) 877-7444 FAX - (915) 877-7483	071-907		DR PEDRO GALAVIZ		5891	1,641,424	.117	.036
REGULAR INSTRUCTIONAL									
CANUTILLO H S	(915) 877-7800		001	TERESA CLAPSADDLE	9-12	1639			
NORTHWEST EARLY COLLEGE H S (NWECHS)	(915) 877-1700		003	SPEAKER TRACY	9-12	282			
CANUTILLO MIDDLE	(915) 877-7900		041	MARK PAZ	6-8	601			
JOSE J ALDERETE MIDDLE	(915) 877-6600		042	GEOFFREY KIMBLE	6-8	614			
CANUTILLO EL	(915) 877-7600		101	JULIETA MELENDEZ	PK-5	663			
DEANNA DAVENPORT EL	(915) 886-6400		102	MARTA STROBACH	EE-5	415			
JOSE H DAMIAN EL	(915) 877-6800		103	JESUS BARBA	PK-5	671			
BILL CHILDRESS EL	(915) 877-7700		104	DR JAMES STEINHAUSER	PK-5	426			
GONZALO AND SOFIA GARCIA EL	(915) 877-1200		105	TANGELA CARTER	PK-5	580			
CONGRESSMAN SILVESTRE & CAROLINA SCHOOL	(915) 877-7401		106	DR DEBRA KERNEY	EE-5	0			
JJAEP INSTRUCTIONAL									
CANUTILLO JJAEP			004		6-12	0			
TORNILLO ISD 19									
	P O BOX 170 TORNILLO 79853-0170 PHONE - (915) 765-3000 FAX - (915) 765-3099	071-908		DR JEANNIE MEZA-CHAVEZ		1273	62,275	.109	.021
REGULAR INSTRUCTIONAL									
TORNILLO H S	(915) 765-3550		001	MAURO GUERRERO	9-12	369			
TORNILLO JH	(915) 765-3450 ext:3455		041	MARCO TRISTAN	7-8	223			
TORNILLO INT	(915) 765-3350 ext:3355		044	ROBERTO GUERRERO	4-6	289			
TORNILLO EL	(915) 765-3100 ext:3150		101	LORRAINE GOMEZ	EE-3	392			
JJAEP INSTRUCTIONAL									
TORNILLO DAEP	(915) 765-3090		042	MAURO GUERRERO	6-12	0			
SOCORRO ISD 19									
	12440 ROJAS DR EL PASO 79928-5400 PHONE - (915) 937-0000 FAX - (915) 851-7572	071-909		DR JOSE ESPINOZA		44561	8,512,217	.098	.030
REGULAR INSTRUCTIONAL									
SOCORRO H S	(915) 937-2000		001	JESUS TERAN	9-12	2523			
MONTWOOD H S	(915) 937-2400		002	ROSA MIRELES-MENCHACA	9-12	2584			
AMERICAS H S	(915) 937-2800		004	PATRICIA CUEVAS	9-12	2332			
EL DORADO H S	(915) 937-3200		005	CYNTHIA RETANA	9-12	2932			
MISSION EARLY COLLEGE H S	(915) 937-1200		007	JASON LONG	9-12	476			
EASTLAKE H S	(915) 937-3600		008	GILBERT MARTINEZ	9-12	1851			
EL DORADO 9TH GRADE ACADEMY	(915) 937-3200		010		9	1047			
PEBBLE HILLS H S	(915) 937-9400		011	TROY BYRNE	9-12	0			
SOCORRO MIDDLE	(915) 937-5000		041	JONATHAN VALDEZ	6-8	581			
SALVADOR SANCHEZ MIDDLE	(915) 937-5200		042	CLARICE JONES	6-8	746			
WILLIAM D SLIDER MIDDLE	(915) 937-5400		043	STEVE TROXEL	6-8	778			
CAPT WALTER E CLARKE MIDDLE	(915) 937-5600		044	THOMAS REDLINGER	6-8	939			
MONTWOOD MIDDLE	(915) 937-5800		045	SYLVIA ESPARZA	6-8	681			

Texas Public Schools and Charters, Directory, November 2015

County, district, region, school	Mailing address and phone number	Cnty.-dist. number	Sch. no.	County and district superintendents, principals	Grades	2014-15 enrollment	Appraised valuation (in \$ thousands)	Tax rate	
								Main-tenance	Bond
COL JOHN O ENSOR MIDDLE	(915) 937-6000		046	NAOMI ESPARZA	6-8	1123			
SUN RIDGE MIDDLE	(915) 937-6600		047	IGNACIO ESTORGA	6-8	876			
SPEC RAFAEL HERNANDO MIDDLE	(915) 937-9800		048	VENESSA BETANCOURT	6-8	879			
SSG MANUEL R PUENTES	(915) 937-9200		049	LIBBY TIDWELL	6-8	730			
ROBERT R ROJAS EL	(915) 937-8500		101	JESSICA MACIAS	EE-5	537			
H D HILLEY EL	(915) 937-8400		102	ESTHER GONZALES	PK-5	643			
O'SHEA KELEHER EL	(915) 937-7200		103	NORMA MYERS	EE-5	818			
CAMPESTRE EL	(915) 937-7300		104	ALMA VASQUEZ	EE-5	599			
HORIZON HEIGHTS EL	(915) 937-7400		105	JENIFER HANSEN	KG-5	786			
VISTA DEL SOL EL	(915) 937-7500		106	IRMA RODRIGUEZ	EE,KG-5	699			
HUECO EL	(915) 937-7600		107	ALEJANDRO OLVERA	EE-5	596			
MYRTLE COOPER EL	(915) 937-7700		109	LETICIA LOPEZ-TERRAZAS	PK-5	865			
ESCONTRIAS EARLY CHILD CTR	(915) 937-4200		110	JESSE AGUIRRE	EE-1	423			
ESCONTRIAS EL	(915) 937-4100		111	JESSE AGUIRRE	1-5	596			
BENITO MARTINEZ EL	(915) 937-8000		112	GREG HATCH	KG-5	649			
SIERRA VISTA EL	(915) 937-8100		113	CHRISTINE DE LA CRUZ	EE,KG-5	830			
HELEN BALL EL	(915) 937-8200		114	ANA SOTO	EE,KG-5	928			
ELFIDA CHAVEZ EL	(915) 937-8300		115	ROSEMARY YATES	KG-5	845			
JANE A HAMBRIC SCHOOL	(915) 937-4600		116	CAROLYN THOMAS	EE,KG-8	1339			
ERNESTO SERNA SCHOOL	(915) 937-4800		117	ALEJANDRO OLVERA	EE-8	743			
LUJAN-CHAVEZ EL	(915) 937-8700		119	LILIA CAMPOYA	EE,KG-5	1139			
DESERT WIND EL	(915) 937-7800		120	PATRICIA FRANCO	EE-8	811			
LOMA VERDE	(915) 937-8600		121	DINAH LOPEZ	EE,KG-5	738			
BILL SYBERT SCHOOL	(915) 937-4400		122	MELISSA PARHAM	EE,KG-8	1166			
PASO DEL NORTE SCHOOL	(915) 937-6200		123	JAMES VASQUEZ	KG-8	1149			
JOHN DRUGAN SCHOOL	(915) 937-6800		124	ADALBERTO GARCIA	KG-8	1141			
HURSHEL ANTWINE SCHOOL	(915) 937-6400		125	MICHELLE ROMERO	PK-5	1147			
DR SUE A SHOOK SCHOOL	(915) 937-7100		126	DONNA SMITH	EE,KG-5	714			
SGT ROBERTO ITUARTE	(915) 937-7000		127	ELIZABETH CASTRO	KG-5	908			
CHESTER E JORDAN	(915) 937-8800		128	JESSE SEPULVEDA	PK-5	867			
JAMES P BUTLER EL	(915) 937-8900		129	ROSA CHAVEZ-AVEDICIAN	KG-5	873			
MISSION RIDGE	(915) 937-1699		130	ROSA VEGA BARRIO	KG-5	702			
PURPLE HEART EL			131	JENNIFER PARKER	PK-5	0			
ALTERNATIVE INSTRUCTIONAL									
OPTIONS H S	(915) 937-1300		009	DR MAGDALENA AGUILAR	9-12	143			
JJAP INSTRUCTIONAL									
JJAP	(915) 937-0000		006		7-12	-			
DAEP INSTRUCTIONAL									
KEYS ACAD	(915) 937-4000		003	DR MAGDALENA AGUILAR	6-12	83			
KEYS EL	(915) 937-4100		118	JESSE AGUIRRE	1-5	-			
072 ERATH COUNTY		072							
PREMIER HIGH SCHOOLS 11	P O BOX 292730 LEWISVILLE 75029 PHONE - (972) 316-3663 FAX - (972) 315-9506	072-801		CHARLES COOK		3653	0	.000	.000
CHARTER/ALTERNATIVE INSTRUCTIONAL									
PREMIER H S OF DUBLIN/COMANCHE/EARLY	(254) 445-4844		001	DAN MCINTOSH	6-12	118			
PREMIER H S OF ABILENE	(325) 698-8111		101	SUE POND	6-12	177			
PREMIER H S AMERICAN YOUTHWORKS	(409) 835-4303		102	BONNIE WHITEHEAD	6-12	86			
PREMIER H S OF BROWNSVILLE	(956) 550-0084		103		6-12	182			
PREMIER H S OF PALMVIEW	(956) 584-8458		104	SELMA FEMAT	6-12	179			
PREMIER H S OF DEL RIO	(830) 298-2100		107	BERTA MARTINEZ	6-12	102			
PREMIER H S OF FORT WORTH	(817) 731-2028		108		6-12	143			
PREMIER H S OF LAREDO	(956) 723-7788		109	ETHEL MONROY	6-12	207			
PREMIER H S OF LUBBOCK	(806) 763-1518		110	MARK MARTIN	6-12	130			
PREMIER H S OF MIDLAND	(432) 682-0384		112	RHONDA GIBBS	6-12	99			
PREMIER H S OF AUSTIN	(512) 444-8442		113	ELIZABETH CAMARENA	6-12	223			
PREMIER H S OF PHARR	(956) 781-8800		115	ROSIE ZAMORA	6-12	139			
PREMIER H S OF MISSION	(956) 607-9636		116	LAURA THATCHER	6-12	154			
PREMIER H S OF SAN ANTONIO	(210) 524-8103		117	CHRISTINE TIMMONS	6-12	100			
PREMIER H S OF TYLER	(903) 592-5222		118	TABATHA ERVIN	6-12	104			
PREMIER H S OF WACO	(254) 752-0441		121	LISA LINTON	6-12	160			
PREMIER H S OF NORTH AUSTIN	(512) 832-0965		128	MIKE ROSS	6-12	207			
PREMIER H S OF EL PASO	(915) 581-4300		129	MANUELA ALLEN	6-12	173			
PREMIER H S OF SAN JUAN	(956) 961-4721		130	ALMA PRADO	6-12	142			
PREMIER H S OF RICHARDSON	(972) 547-7901		131	SHAINA TACKETT-COX	6-12	79			
PREMIER H S OF HUNTSVILLE	(936) 439-5204		135	RAYMOND MOORE	6-12	96			
PREMIER H S OF NEW BRAUNFELS	(830) 609-6606		136	RICHARD RAMIREZ	6-12	94			
PREMIER H S OF GRANBURY	(817) 573-0435		137	MARSHA GRISSOM	6-12	148			
PREMIER H S OF DAYTON	(972) 316-3663		138	KEVIN NICHOLS	6-12	75			
PREMIER H S OF SOUTH IRVING	(972) 316-3663		139	LATHAN WATTS	6-12	127			
PREMIER H S OF LEWISVILLE	(972) 316-3663		141	DEBBIE FOSTER	9-12	66			
PREMIER H S OF AMARILLO	(806) 352-0171		142	MICHAEL GRIFFIN	9-12	143			
PREMIER H S OF EAST EL PASO	(972) 316-3663		143	DR EDUARDO SERVIN	6-12	0			
PREMIER H S OF PFLUGERVILLE	(972) 316-3663		144	PAULITA ZUNIGA	6-12	0			

Texas Public Schools and Charters, Directory, November 2015

County, district, region, school	Mailing address and phone number	Cnty.-dist. number	Sch. no.	County and district superintendents, principals	Grades	2014-15 enrollment	Appraised valuation (in \$ thousands)	Tax rate	
								Main-tenance	Bond
TEXAS VIRTUAL ACADEMY	(972) 316-3663		145	MICHAEL WOOD	9-12	0			
PREMIER HIGH SCHOOLS CAREER & TECHNICAL ED CENTER	(972) 316-3663		146	NELDA GARZA	6-12	0			
ERATH EXCELS ACADEMY INC 11	680 PEACH ORCHARD RD STEPHENVILLE 76401 PHONE : (254) 965-8883 FAX : (254) 965-8654	072-902		MIKE SCOTT		195	0	.000	.000
CHARTER/ALTERNATIVE INSTRUCTIONAL									
HUSTON ACADEMY	(254) 965-8883		001	VALARIE HARVICK	7-12	103			
SHORELINE ACADEMY	(361) 528-3959		002	DEANN PHILLIPS	7-12	92			
THREE WAY ISD 11	247 CR 207 STEPHENVILLE 76401 PHONE : (254) 965-6496 FAX : (254) 965-3357	072-901		PAUL RYAN		90	46,162	.104	.000
REGULAR INSTRUCTIONAL									
THREE WAY EL	(254) 965-6496		101	DR BRANDY CAMPBELL	PK-8	90			
DUBLIN ISD 11	P O BOX 169 DUBLIN 76446-0169 PHONE : (254) 445-3341 FAX : (254) 445-3345	072-902		RODNEY SCHNEIDER		1160	280,831	.104	.020
REGULAR INSTRUCTIONAL									
DUBLIN H S	(254) 445-0362		001	KEITH OWEN	7-12	464			
DUBLIN EL	(254) 445-2577		101	MELISSA SUMMERS	EE-3	432			
DUBLIN INT	(254) 445-2618		102	CHESTA SCHNEIDER	4-6	264			
STEPHENVILLE ISD 11	2655 W OVERHILL STEPHENVILLE 76401-3003 PHONE : (254) 968-7990 FAX : (254) 968-5942	072-903		MATTHEWS UNDERWOOD		3614	1,440,980	.104	.019
REGULAR INSTRUCTIONAL									
STEPHENVILLE H S	(254) 968-4141		001	STEPHANIE TRAWEEK	9-12	971			
HENDERSON J H	(254) 968-6967		041	RENEE GOODWIN	7-8	557			
CENTRAL EL	(254) 965-3716		101	KELLY MAGIN	EE-KG	393			
CHAMBERLIN EL	(254) 968-2311		102	JENNIFER SALYARDS	1-2	580			
GILBERT INT	(254) 968-4664		103	MARY LAIGLE	5-6	543			
HOOK EL	(254) 968-3213		104	STEPHANIE ATCHLEY	3-4	570			
BLUFF DALE ISD 11	P O BOX 101 BLUFF DALE 76433-0101 PHONE : (254) 728-3277 FAX : (254) 728-3298	072-904		BILL MORGAN		107	121,166	.104	.006
REGULAR INSTRUCTIONAL									
BLUFF DALE EL	(254) 728-3277		101	BILLY HENDERSON	EE-8	107			
HUCKABAY ISD 11	200 COUNTY RD 421 STEPHENVILLE 76401-6429 PHONE : (254) 968-8476 FAX : (254) 965-3740	072-908		CHERYL FLOYD		189	120,647	.104	.000
REGULAR INSTRUCTIONAL									
HUCKABAY SCHOOL	(254) 968-5274		001	TYLOR CHAPLIN	EE,KG-12	189			
DAEP INSTRUCTIONAL									
HUCKABAY DAEP	(254) 968-8476 ext:225		004	CHERYL FLOYD	EE,KG-12	0			
LINGLEVILLE ISD 11	P O BOX 134 LINGLEVILLE 76461-0134 PHONE : (254) 968-2596 FAX : (254) 965-5821	072-909		CURTIS HALEY		226	92,567	.104	.008
REGULAR INSTRUCTIONAL									
LINGLEVILLE SCHOOL	(254) 968-2596		001	CHERYL HUDSON	EE-12	226			
MORGAN MILL ISD 11	P O BOX 8 MORGAN MILL 76465-0008 PHONE : (254) 968-4921 FAX : (254) 968-4921	072-910		DEAN EDWARDS		120	79,741	.104	.000
REGULAR INSTRUCTIONAL									
MORGAN MILL EL	(254) 968-4921		101	SHIRLEY COUCH	EE,KG-8	120			
073 FALLS COUNTY		073							
CHILTON ISD 12	P O BOX 488 CHILTON 76632-0488 PHONE : (254) 546-1200 FAX : (254) 546-1201	073-901		BENNY BOBO		494	60,815	.104	.020
REGULAR INSTRUCTIONAL									
CHILTON SCHOOL	(254) 546-1200		001	GLADYS GRAVES BRANDON HUBBARD	EE-12	494			
DAEP INSTRUCTIONAL									

Texas Public Schools and Charters, Directory, November 2015

County, district, region, school	Mailing address and phone number	Cnty.-dist. number	Sch. no.	County and district superintendents, principals	Grades	2014-15 enrollment	Appraised valuation (in \$ thousands)	Tax rate	
								Maintenance	Bond
MARLIN DAEP	(254) 803-2152		003	JOEL TAYLOR	PK-12	0			
MARLIN ISD 12	130 COLEMAN ST MARLIN 76661-2899 PHONE - (254) 883-3585 FAX - (254) 883-6612	073-903		MICHAEL SEABOLT		945	231,940	.104	.012
REGULAR INSTRUCTIONAL									
MARLIN H S	(254) 883-2394		001	CHARLES LONG	9-12	241			
MARLIN JUNIOR ACADEMY			041		5-8	0			
MARLIN MIDDLE	(254) 883-9241		045	STEPHANIE NUNER	6-8	185			
MARLIN EL	(254) 883-3232		102	WESLEY BROWN	EE-5	519			
MARLIN PRI ACADEMY			103		EE-4	0			
WESTPHALIA ISD 12	124 COUNTY RD 3000 LOTT 76656-3897 PHONE - (254) 584-4988 FAX - (254) 584-2963	073-904		ROBERT HUDSON		160	16,637	.096	.000
REGULAR INSTRUCTIONAL									
WESTPHALIA EL	(254) 584-4988		101	ROBERT HUDSON	EE-8	160			
ROSEBUD-LOTT ISD 12	P O BOX 638 ROSEBUD 76570-0638 PHONE - (254) 583-4510 FAX - (254) 583-4469	073-905		DR DON HANCOCK		632	148,508	.099	.000
REGULAR INSTRUCTIONAL									
ROSEBUD-LOTT H S	(254) 583-7967		001	TODD WILLIAMS	9-12	207			
ROSEBUD-LOTT MIDDLE	(254) 583-7962		041	TODD WILLIAMS	7-8	73			
LOTT EL	(254) 584-4251		102	NATALIE PARCUS	4-6	143			
ROSEBUD PRI	(254) 583-7965		103	BOYD RICE	EE-3	205			
ALTERNATIVE INSTRUCTIONAL									
ROSEBUD-LOTT LEARNING CENTER	(254) 583-7967		004		9-12	-			
ROSEBUD-LOTT ACADEMY	(254) 583-7967		006		2-12	0			
DAEP INSTRUCTIONAL									
ROSEBUD-LOTT DAEP	(254) 583-7967		005		1-12	-			
074 FANNIN COUNTY		074							
BONHAM ISD 10	1005 CHESTNUT ST BONHAM 75418-3028 PHONE - (903) 583-5526 ext:1100 FAX - (903) 583-8463	074-903		DR MARVIN BEATY		1912	568,338	.104	.016
REGULAR INSTRUCTIONAL									
BONHAM H S	(903) 583-5567 ext:3100		001	DAVID KETCHER	9-12	513			
RATHER L H	(903) 583-7474 ext:2900		041	HOLLY BOUNDS	7-8	273			
EVANS EL	(903) 583-2914 ext:2701		102	SUSAN BAKER	4-6	394			
BAILEY INGLISH	(903) 583-8141		103	CHRIS RATTAN	EE-PK	186			
FINLEY-OATES EL	(903) 640-4090 ext:2326		104	MARY LOU FOX	KG-3	546			
DODD CITY ISD 10	602 N MAIN ST DODD CITY 75438-9801 PHONE - (903) 583-7585 FAX - (903) 583-9545	074-904		JAMES REED		385	41,072	.104	.023
REGULAR INSTRUCTIONAL									
DODD CITY SCHOOL	(903) 583-7585		001	LESIA BRIDGES	PK-12	385			
ECTOR ISD 10	P O BOX 128 ECTOR 75439-0128 PHONE - (903) 961-2355 FAX - (903) 961-2110	074-905		GARY BOHANNON		270	38,265	.117	.013
REGULAR INSTRUCTIONAL									
ECTOR H S	(903) 961-2076		001	BRAD EVANS	7-12	124			
ECTOR EL	(903) 961-2355		101	BRAD EVANS	PK-6	146			
HONEY GROVE ISD 10	1206 N SEVENTEENTH ST HONEY GROVE 75446-1801 PHONE - (903) 378-2264 ext:405 FAX - (903) 378-2991	074-907		BENJAMIN MORRISON		610	175,460	.104	.037
REGULAR INSTRUCTIONAL									
HONEY GROVE H S	(903) 378-2264 ext:300		001	TAMARI MARIANI	9-12	173			
HONEY GROVE MIDDLE	(903) 378-2264 ext:200		041	THOMAS FROST	6-8	148			
HONEY GROVE EL	(903) 378-2264 ext:199		101	CATHRINE SHERWOOD	EE-5	289			
LEONARD ISD 10	# 1 TIGER ALLEY LEONARD 75452 PHONE - (903) 587-2318 FAX - (903) 587-2845	074-909		LARRY LAFAVERS		877	143,026	.117	.010
REGULAR INSTRUCTIONAL									
LEONARD H S	(903) 587-3556		001	BRAD MAXWELL	9-12	285			
LEONARD J H	(903) 587-2315 ext:501		041	CHRIS MASON	6-8	195			

Texas Public Schools and Charters, Directory, November 2015

County, district, region, school	Mailing address and phone number	Cnty.-dist. number	Sch. no.	County and district superintendents, principals	Grades	2014-15 enrollment	Appraised valuation (in \$ thousands)	Tax rate	
								Maintenance	Bond
LEONARD EL	(903) 587-2316 ext:233		101	JULIE BURNETT	EE-3	275			
LEONARD INT	(903) 587-8303 ext:551		102	TAMMY HUTCHINGS	4-5	122			
SAVOY ISD 10	302 W HAYES SAVOY 75479 PHONE - (903) 965-5262 FAX - (903) 965-7282	074-911		BRIAN NEAL		288	82,000	.104	.028
REGULAR INSTRUCTIONAL									
SAVOY H S	(903) 965-4024		001	MICHAEL SMITH	7-12	137			
SAVOY EL	(903) 965-7738		101	DUSTIN BURKHALTER	EE-6	151			
TRENTON ISD 10	P O BOX 5 TRENTON 75490-0005 PHONE - (903) 989-2245 FAX - (903) 989-2767	074-912		RICK FOREMAN		508	150,898	.117	.028
REGULAR INSTRUCTIONAL									
TRENTON H S	(903) 989-2242		001	RICK FOREMAN	9-12	164			
TRENTON MIDDLE	(903) 989-2243		041	TRENT HAMILTON	5-8	153			
TRENTON EL	(903) 989-2244		101	TRENT HAMILTON	EE-4	191			
SAM RAYBURN ISD 10	9363 E FM 273 IVANHOE 75447-9717 PHONE - (903) 664-2255 ext:210 FAX - (903) 664-2406	074-917		JEFF IRVIN		488	95,481	.117	.004
REGULAR INSTRUCTIONAL									
RAYBURN H S	(903) 664-2165 ext:217		001	WENDY KEETON	7-12	168			
SAM RAYBURN EL	(903) 664-2005 ext:202		101	JIM SHAW	PK-6	320			
075 FAYETTE COUNTY		075							
FLATONIA ISD 13	P O BOX 189 FLATONIA 78941-0189 PHONE - (361) 865-2941 ext:510 FAX - (361) 865-2940	075-901		BEVERLY MIKULENKA		613	473,109	.117	.014
REGULAR INSTRUCTIONAL									
FLATONIA SECONDARY	(361) 865-2941 ext:518		001	CHRIS SODEK	6-12	243			
FLATONIA EL	(361) 865-2947 ext:534		102	NICOLE RAMIREZ	EE-5	357			
ALTERNATIVE INSTRUCTIONAL									
WHISPERING HILLS ACHIEVEMENT CENTER	(361) 865-2941 ext:510		103	ROBIN BRANECKY	PK-12	13			
LA GRANGE ISD 13	P O BOX 100 LA GRANGE 78945-0100 PHONE - (979) 968-7000 FAX - (979) 968-8155	075-902		DR RANDY ALBERS		1885	1,034,156	.104	.000
REGULAR INSTRUCTIONAL									
LA GRANGE H S	(979) 968-4800		001	JOHN PINEDA	9-12	603			
LA GRANGE MIDDLE	(979) 968-4747		041	CLIFF KINDER	7-8	305			
HERMES/INTERMEDIATE SCHOOL	(979) 968-4700		102	KIM MIORI	EE-6	394			
SCHULENBURG ISD 13	521 N ST SCHULENBURG 78956-1467 PHONE - (979) 743-3448 FAX - (979) 743-4721	075-903		LISA MEYSEMBOURG		713	422,738	.104	.012
REGULAR INSTRUCTIONAL									
SCHULENBURG SECONDARY	(979) 743-3605 ext:215		001	BRENT NIEMEIER	6-12	362			
SCHULENBURG EL	(979) 743-4221		102	LAURA KUTAC	EE-5	351			
FAYETTEVILLE ISD 13	P O BOX 129 FAYETTEVILLE 78940-0129 PHONE - (979) 378-4242 FAX - (979) 378-4246	075-906		JEFF HARVEY		211	170,092	.104	.000
REGULAR INSTRUCTIONAL									
FAYETTEVILLE SCHOOLS	(979) 378-4242		001	JANICE MOTAL	EE-12	211			
ROUND TOP-CARMINE ISD 13	P O BOX 385 CARMINE 78932-0385 PHONE - (979) 249-3200 ext:101 FAX - (979) 249-4084	075-908		ADREN PILGER		284	329,978	.106	.009
REGULAR INSTRUCTIONAL									
ROUND TOP-CARMINE H S	(979) 278-3252		001	BRANDON SCHOVAJSA	7-12	123			
ROUND TOP-CARMINE EL	(979) 249-3200		101	SUZANNE FLASOWSKI	EE-6	161			
076 FISHER COUNTY		076							
ROBY CISD 14	P O BOX 519 ROBY 79543-0519 PHONE - (325) 776-2222 FAX - (325) 267-2622	076-903		HEATH DICKSON		277	112,463	.117	.008
REGULAR INSTRUCTIONAL									

Texas Public Schools and Charters, Directory, November 2015

County, district, region, school	Mailing address and phone number	Cnty.-dist. number	Sch. no.	County and district superintendents, principals	Grades	2014-15 enrollment	Appraised valuation (in \$ thousands)	Tax rate	
								Main-tenance	Bond
ROBY H S	(325) 776-2224		001	JASON CARTER	9-12	72			
ROBY EL	(325) 776-2224		101	TRAVIS NICKS	EE-8	205			
ROTAN ISD 14	102 N MCKINLEY AVE ROTAN 79546-4609 PHONE - (325) 735-2332 FAX - (325) 735-2686	076-904		GREG DECKER		255	116,636	.117	.005
REGULAR INSTRUCTIONAL									
ROTAN H S	(325) 735-3041		001	SCOTT ALLEN	6-12	64			
ROTAN EL	(325) 735-3182		101	JODY HELMS	EE-5	127			
077 FLOYD COUNTY 077									
FLOYDADA ISD 17	226 W CALIFORNIA ST FLOYDADA 79235-2705 PHONE - (806) 983-3498 FAX - (806) 983-5739	077-901		DR GILBERT TREVINO		756	267,422	.117	.014
REGULAR INSTRUCTIONAL									
FLOYDADA H S	(806) 983-4970		001	WAYNE MORREN	9-12	193			
FLOYDADA J H	(806) 983-2161		041	WAYNE MORREN	7-8	85			
A B DUNCAN EL	(806) 983-5332		101	CARLOS MUNOZ	EE-6	468			
ALTERNATIVE INSTRUCTIONAL									
P A C	(806) 983-4931		003	ROBIN NIXON	4-12	-			
DAEP INSTRUCTIONAL									
FLOYDADA ISD DAEP	(806) 983-6258		004	WAYNE MORREN	3-12	-			
LOCKNEY ISD 17	P O BOX 428 LOCKNEY 79241-0428 PHONE - (806) 652-2115 FAX - (806) 652-2729	077-902		PHIL COTHAM		499	105,400	.114	.000
REGULAR INSTRUCTIONAL									
LOCKNEY H S	(806) 652-3325		001	TODD HALLMARK	9-12	145			
LOCKNEY J H	(806) 652-2236		041	CRAIG SETLIFF	6-8	94			
LOCKNEY EL	(806) 652-3321		101	JEAN ANNE WILLIAMS	EE-5	260			
DAEP INSTRUCTIONAL									
LOCKNEY DAEP	(806) 291-5321		003		6-12	0			
078 FOARD COUNTY 078									
CROWELL ISD 09	P O BOX 239 CROWELL 79227-0239 PHONE - (940) 684-1403 FAX - (940) 684-1616	078-901		STEVEN PYBURN		212	175,398	.117	.000
REGULAR INSTRUCTIONAL									
CROWELL SCHOOL	(940) 684-1331		001	STACY BROWN	EE-12	212			
079 FORT BEND COUNTY 079									
LAMAR CISD 04	3911 AVE I ROSENBERG 77471-3901 PHONE - (832) 223-0000 FAX - (832) 223-0002	079-901		DR THOMAS RANDLE		28332	11,674,673	.104	.035
REGULAR INSTRUCTIONAL									
LAMAR CONS H S	(832) 223-3000		001	DR MICHAEL MILSTEAD	9-12	1513			
B F TERRY H S	(832) 223-3400		002	VERA WEHRING	9-12	1787			
FOSTER H S	(832) 223-3800		003	GERARD KIPPING	9-12	2130			
GEORGE RANCH H S	(832) 223-4200		009	DR FREDERICK BLACK	9-12	2215			
CHURCHILL FULSHEAR JR H S	(832) 223-0000		010	DANIEL WARD	9-12	0			
LAMAR J H	(832) 223-3200		041	CREIGHTON JASTER	7-8	860			
GEORGE J H	(832) 223-3600		042	ERIC NICHOLIE	7-8	1036			
BRISCOE J H	(832) 223-4000		043	MIKE SEMMLER	7-8	1191			
READING J H	(832) 223-0000		044	JUAN NAVA	7-8	1163			
DEAN LEAMAN J H SCHOOL	(832) 223-0000		045		6-8	0			
BEASLEY EL	(832) 223-1100		101	LAURA HAUGVOLL	EE-5	420			
BOWIE EL	(832) 223-1200		102	RICK AMICK	EE,KG-5	642			
NAVARRO MIDDLE	(832) 223-3700		103	STEPHANIE MCELROY	6	504			
JANE LONG EL	(832) 223-1900		105	JILL NEHLS	EE,KG-5	603			
J J WESSENDORFF MIDDLE	(832) 223-3300		106	SONYA SANZO	6	456			
SMITH EL	(832) 223-2300		107	CARLA THOMAS	EE,KG-5	528			
TRAVIS EL	(832) 223-2500		108	TONYA WIGGINS	EE,KG-5	665			
TAYLOR RAY EL	(832) 223-2400		109	BENJAMIN PEREZ	EE,KG-5	595			
HUGGINS EL	(832) 223-1600		110	JANICE HARVEY	EE-5	637			
MANFORD WILLIAMS EL	(832) 223-2700		111	HENVA MEDLOW	EE-5	801			
MEYER EL	(832) 223-2000		112	LISA MCKEY	EE-5	682			
STEPHEN F AUSTIN EL	(832) 223-1000		114	GEORGE WHILEYMAN	EE,KG-5	572			
SUSANNA DICKINSON EL	(832) 223-1400		115	DR KAREN MUMPHORD	EE,KG-5	560			
T L PINK EL	(832) 223-2100		116	CHANDRA WOODS	EE,KG-5	607			
JUAN SEGUIN EARLY CHILDHOOD CENTER	(832) 223-2200		117	MARY ELLEN ROCHA	EE-PK	389			

Texas Public Schools and Charters, Directory, November 2015

County, district, region, school	Mailing address and phone number	Cnty.-dist. number	Sch. no.	County and district superintendents, principals	Grades	2014-15 enrollment	Appraised valuation (in \$ thousands)	Tax rate	
								Main-tenance	Bond
JACKSON EL	(832) 223-1800		118	DEANA GONZALEZ	EE,KG-5	394			
BESS CAMPBELL EL	(832) 223-1300		119	MICHELLE KOERTH	EE,KG-5	701			
FROST EL	(832) 223-1500		120	DR SHANNON HOOD	EE,KG-5	404			
IRMA DRU HUTCHISON EL	(832) 223-1700		121	MARK MELENDEZ	EE-5	793			
WILLIAM VELASQUEZ	(832) 223-2600		122	BRIAN GIBSON	EE-5	686			
H F MCNEILL EL	(832) 223-2800		123	TONI SCOTT	EE-5	838			
HENRY WERTHEIMER MIDDLE	(832) 223-4100		124	IRMA NURRE	6	613			
CORA THOMAS EL	(832) 223-0000		125	VICKI STEVENSON	EE-5	1007			
JOE HUBENAK EL	(832) 223-0000		126	DIANE PARKS	EE-5	1087			
JUDGE JAMES C ADOLPHUS EL	(832) 223-4700		127	JENNIFER ZEBOLD	EE-5	574			
POLLY RYON MIDDLE	(832) 223-4700		138	HEATHER PATTERSON	6	560			
JOHN ARREDONDO EL			139	AMBER BARBAROW	EE-5	0			
ALTERNATIVE INSTRUCTIONAL									
JUVENILE DETENT CTR	(281) 633-7312		133	RANDAL DONNELL	3-12	49			
JJAEP INSTRUCTIONAL									
FORT BEND CO ALTER	(281) 239-3431		008	RANDAL DONNELL	4-12	10			
DAEP INSTRUCTIONAL									
ALTERNATIVE LEARNING CENTER	(832) 223-0900		004	RANDAL DONNELL	KG-12	60			
NEEDVILLE ISD 04	P O BOX 412 NEEDVILLE 77461-0412 PHONE - (979) 793-4308 FAX - (979) 793-3823	079-906		CURTIS RHODES		2925	686,512	.104	.056
REGULAR INSTRUCTIONAL									
NEEDVILLE H S	(979) 793-4158		001	RICHARD JANACEK	9-12	861			
NEEDVILLE MIDDLE	(979) 793-3027		041	MARLA SEBESTA	5-6	458			
NEEDVILLE J H	(979) 793-4250		042	KAREN SMART	7-8	473			
NEEDVILLE EL	(979) 793-4241		102	STACEY STAVINOHVA	EE-4	1133			
JJAEP INSTRUCTIONAL									
FORT BEND CO ALTER			008		6-12	0			
FORT BEND ISD 04	16431 LEXINGTON BLVD SUGAR LAND 77479-2308 PHONE - (281) 634-1000 FAX - (281) 634-1700	079-907		CHARLES DUPRE		72152	28,342,487	.104	.030
REGULAR INSTRUCTIONAL									
DULLES H S	(281) 634-5600		001	RONNIE EDWARDS	9-12	2189			
WILLOWRIDGE H S	(281) 634-2450		002	JOSEPH CHANDLER	9-12	1280			
CLEMENTS H S	(281) 634-2150		004	DAVID YAFFIE	9-12	2439			
KEMPNER H S	(281) 634-2300		005	CHRIS MORGAN	9-12	2397			
LAWRENCE E ELKINS H S	(281) 634-2600		006	BARBARA WHITAKER	9-12	2063			
STEPHEN F AUSTIN H S	(281) 634-2000		007	MARY EIDSON	9-12	2315			
HIGHTOWER H S	(281) 634-5240		008	VIRETTA WEST	9-12	2254			
GEORGE BUSH H S	(281) 634-6060		011	DR CECILIA CREAR	9-12	2192			
THURGOOD MARSHALL H S	(281) 634-6630		012	COZETTE CHURCH	9-12	1242			
WILLIAM B TRAVIS H S	(281) 634-7000		013	JULI DIAZ	9-12	2501			
RIDGE POINT H S	(281) 327-5200		016	TAMMY EDWARDS	9-12	2102			
DULLES MIDDLE	(281) 634-5750		041	DEE KNOX	6-8	1294			
MISSOURI CITY MIDDLE	(281) 634-3440		042	JERRIE KAMMERMAN	6-8	1116			
SUGAR LAND MIDDLE	(281) 634-3080		043	LEN BROGAN	6-8	1222			
QUAIL VALLEY MIDDLE	(281) 634-3600		044	KARISSA OGLE	6-8	1273			
FIRST COLONY MIDDLE	(281) 634-3240		045	SCOTT WAGONER	6-8	1266			
CHRISTA MCAULIFFE MIDDLE	(281) 634-3360		046	MARY BREWSTER	6-8	885			
HODGES BEND MIDDLE	(281) 634-3000		047	DEIDRA LYONS-LEWIS	6-8	1169			
LAKE OLYMPIA MIDDLE	(281) 634-3520		048	DEIRDRE HOLLOWAY	6-8	1112			
MACARIO GARCIA MIDDLE	(281) 634-3160		049	DR QUADRIF RIZVAN	6-8	1276			
SARTARTIA MIDDLE	(281) 634-6310		050	DR JENNIFER NICHOLS	6-8	1302			
FORT SETTLEMENT MIDDLE	(281) 634-6440		051	MICHAEL HEJDUCEK	6-8	1223			
BILLY BAINES MIDDLE	(281) 634-6870		052	JENNIFER ROBERTS	6-8	1585			
DAVID CROCKETT MIDDLE	(281) 634-6380		053	THOMAS GRAHAM	6-8	941			
JAMES BOWIE MIDDLE	(281) 327-6200		054	ALFRED HOLLAND	6-8	1034			
NEW MIDDLE #15	(281) 634-1000		055		6-8	0			
E A JONES EL	(281) 634-4960		101	TIMOTHY CLARK	EE-5	616			
LAKEVIEW EL	(281) 634-4200		102	MARIA BARRINGTON	EE,KG-5	514			
BLUE RIDGE EL	(281) 634-4520		108	HEATHER WELKER	EE-5	628			
RIDGEMONT EL	(281) 634-4880		109	LINDA ESPERICUETA	EE-5	915			
MEADOWS EL	(281) 634-4720		110	MICHELE LABUS	EE,KG-5	469			
QUAIL VALLEY EL	(281) 634-5040		111	SHENIOUUE SPEARS	EE-5	565			
DULLES EL	(281) 634-5830		112	KYELLA GRIFFIN	EE,KG-5	743			
BRIARGATE EL	(281) 634-4560		113	HILDA ARNOLD	EE-5	445			
TOWNWEST EL	(281) 634-4480		114	STEPHANIE HOUSTON	EE-5	749			
LANTERN LANE EL	(281) 634-4680		115	DR YVETTE BLAKE	EE-5	464			
RIDGEGATE EL	(281) 634-4840		116	FELICIA HOLMES	EE-5	626			
COLONY BEND EL	(281) 634-4080		117	SUE SIERRA	EE,KG-5	517			
MISSION BEND EL	(281) 634-4240		118	ANNA HINOJOSA	EE-5	839			
SUGAR MILL EL	(281) 634-4440		119	LORI CRAIG	EE,KG-5	652			
SETTLERS WAY EL	(281) 634-4360		120	KRISTI DURHAM	EE-5	770			
PALMER EL	(281) 634-4760		121	JAIMIE GEIS	EE,KG-5	590			

Texas Public Schools and Charters, Directory, November 2015

County, district, region, school	Mailing address and phone number	Cnty.-dist. number	Sch. no.	County and district superintendents, principals	Grades	2014-15 enroll-ment	Appraised valuation (in \$ thousands)	Tax rate		
								Main-tenance	Bond	
HUNTERS GLEN EL	(281) 634-4640		122	CLEO WADLEY	EE-5	437				
HIGHLANDS EL	(281) 634-4160		123	ANGELA DOW	EE-5	550				
MISSION GLEN EL	(281) 634-4280		124	KARI BRUHN	EE-5	493				
PECAN GROVE EL	(281) 634-4800		125	RUTH RIHA	EE-5	636				
AUSTIN PARKWAY EL	(281) 634-4001		126	DONNA WHISONANT	EE,KG-5	1014				
BARRINGTON PLAGE EL	(281) 634-4040		127	ELLIE GARZA	EE-5	776				
COLONY MEADOWS EL	(281) 634-4120		128	MELISSA BOLDING	EE-5	768				
MISSION WEST EL	(281) 634-4320		129	DR KARINA DE LOS REYES	EE-5	793				
WALKER STATION EL	(281) 634-4400		130	JOY SCHWINGER	EE,KG-5	812				
EDGAR GLOVER JR EL	(281) 634-4920		131	NIKKI ROBERTS	EE-5	565				
LEXINGTON CREEK EL	(281) 634-5000		132	LUCRETIA DEFLORA	EE,KG-5	550				
ARIZONA FLEMING EL	(281) 634-4600		133	NANCY HUMMEL	EE-5	728				
WALTER MOSES BURTON EL	(281) 634-5080		134	KELI MULLINS	EE,KG-5	781				
COMMONWEALTH EL	(281) 634-5120		135	DR LATECHA BOGLE	EE,KG-5	1012				
BRAZOS BEND EL	(281) 634-5180		136	IDA FORD	EE,KG-5	607				
SIENNA CROSSING EL	(281) 634-3680		137	JEANNA SNIFFIN	EE,KG-5	947				
OYSTER CREEK EL	(281) 634-5910		138	LISA LANGSTON	EE,KG-5	775				
LULA BELLE GOODMAN EL	(281) 634-5985		139	CARMELA LEVI-DAVID	EE,KG-5	658				
RITA DRABEK EL	(281) 634-6570		140	WENDY NUNEZ	EE-5	863				
BARBARA JORDAN EL	(281) 634-2800		141	LAKISHA ANTHONY	EE,KG-5	914				
SCANLAN OAKS EL	(281) 634-3950		142	JAIMIE GEIS	EE,KG-5	986				
MARY AUSTIN HOLLEY EL	(281) 634-3850		143	LAUREEN SANFORD	EE-5	754				
DR LYNN ARMSTRONG EL	(281) 634-9410		144	MILLIE ALVARAZ	EE-5	645				
OAKLAND EL	(281) 634-3730		145	LORI HOEFFKEN	EE,KG-5	1244				
ROSA PARKS EL	(281) 634-6390		146	CHRISTINA HOPKINS	EE-5	562				
CORNERSTONE EL	(281) 634-6400		147	CHRISTOPHER WINANS	EE,KG-5	1016				
JAN SCHIFF EL	(281) 634-9450		148	JESSICA MCMULLEN	EE,KG-5	1046				
JUAN SEGUIN EL	(281) 634-9850		149	PATRICIA SHOFFIT	EE-5	711				
HERITAGE ROSE EL	(281) 327-5400		150	LAVANTA WILLIAMS	EE-5	575				
CAROLYN AND VERNON MADDEN EL	(281) 634-1000		151	PAMELA BROWN	EE-5	0				
ANNE MCCORMICK SULLIVAN EL	(281) 634-1000		152		EE-5	0				
NEW EL			153		EE-5	0				
NEW EL			154		EE-5	0				
NEW EL			155		EE-5	0				
JJAEP INSTRUCTIONAL										
FORT BEND CO ALTER	(281) 327-6000		010	GEORGE BOLTON	6-12	19				
DAEP INSTRUCTIONAL										
FERNDELL HENRY CENTER FOR LEARNING	(281) 327-6000		038	GEORGE BOLTON	1-12	55				
M R WOOD CENTER FOR LEARNING	(281) 634-3320		040	TREVOR LEMON	KG-12	86				
STAFFORD MSD 04										
	1625 STAFFORDSHIRE RD STAFFORD 77477-6326 PHONE - (281) 261-9200 FAX - (281) 261-9249	079-910		DR ROBERT BOSTIC		3412	2,198,205	.104	.020	
REGULAR INSTRUCTIONAL										
STAFFORD H S	(281) 261-9239		001	MISTI MORGAN	9-12	1001				
STAFFORD MIDDLE	(281) 261-9215		041	ANDRE ROBERSON	7-8	506				
STAFFORD PRI	(281) 261-9203		101	KAREN HATTER	EE-1	689				
STAFFORD EL	(281) 261-9229		102	DR VALERIE DRUM	2-4	710				
STAFFORD INT	(281) 208-6100		103	CORNELIUS ANDERSON	5-6	-				
JJAEP INSTRUCTIONAL										
FORT BEND CO ALTER	(281) 261-9200		008		6-12	-				
DAEP INSTRUCTIONAL										
STAFFORD ADJUSTMENT CENTER	(281) 261-9280		002	CARLOTTA ALLEN	6-12	0				
080 FRANKLIN COUNTY 080										
MOUNT VERNON ISD 08										
	P O BOX 98 MOUNT VERNON 75457-0098 PHONE - (903) 537-2546 ext:1212 FAX - (903) 537-4784	080-901		DR MARK JACKSON		1661	974,115	.099	.026	
REGULAR INSTRUCTIONAL										
MT VERNON H S	(903) 537-3700 ext:5250		001	KELLY BAIRD	9-12	433				
MT VERNON J H	(903) 537-2267 ext:4240		041	CRAIG WATSON	7-8	264				
MT VERNON INT	(903) 537-3402 ext:3230		102	KATHIE THOMPSON	5-6	247				
MT VERNON EL	(903) 537-2266 ext:2223		103	JENNIFER SUMROW	EE-4	717				
081 FREESTONE COUNTY 081										
FAIRFIELD ISD 12										
	615 POST OAK RD FAIRFIELD 75840-2005 PHONE - (903) 389-2532 FAX - (903) 389-7050	081-902		RICHARD EDWARDS		1764	1,664,269	.114	.026	
REGULAR INSTRUCTIONAL										
FAIRFIELD H S	(903) 389-4177		002	VON WADE	9-12	495				
FAIRFIELD J H	(903) 389-4210		041	BRYAN GAWRYSZEWSKI	6-8	398				
FAIRFIELD INT	(903) 389-7095		043	BETH HENRICHS	3-5	405				
FAIRFIELD EL	(903) 389-2148		101	CARROLL CAIN	EE-2	466				

Texas Public Schools and Charters, Directory, November 2015

County, district, region, school	Mailing address and phone number	Cnty.-dist. number	Sch. no.	County and district superintendents, principals	Grades	2014-15 enrollment	Appraised valuation (in \$ thousands)	Tax rate	
								Maintenance	Bond
DAEP INSTRUCTIONAL									
FREESTONE NAVARRO ALTER	(903) 389-3456		200	ANGIE RIDGE	KG-12	0			
TEAGUE ISD 12									
	420 N 10TH TEAGUE 75860-1624 PHONE - (254) 739-1300 FAX - (254) 739-5223	081-904		DR NATE CARMAN		1309	937,449	.104	.048
REGULAR INSTRUCTIONAL									
TEAGUE H S	(254) 739-1500		001	CHRIS SKINNER	9-12	385			
TEAGUE J H	(254) 739-1450		041	DRAKE PARIS	6-8	303			
TEAGUE EL	(254) 739-2611		102	SHELLY BURNS	EE-3	427			
TEAGUE INT	(254) 739-1400		103	VICKEY LITTLE	4-5	183			
ALTERNATIVE INSTRUCTIONAL									
TEAGUE LION ACADEMY	(254) 739-1444		003	CATHERINE SCHMIDT	9-12	11			
DAEP INSTRUCTIONAL									
TEAGUE DAEP	(254) 739-3071		002		KG-12	0			
WORTHAM ISD 12									
	P O BOX 247 WORTHAM 76693-0247 PHONE - (254) 765-3095 FAX - (254) 765-3473	081-905		DAVID ALLEN		481	133,992	.104	.031
REGULAR INSTRUCTIONAL									
WORTHAM H S	(254) 765-3094		002	DAVID HAYES	9-12	125			
WORTHAM MIDDLE	(254) 765-3523		041	DAVID HAYES	6-8	104			
WORTHAM EL	(254) 765-3080		102	DEE ALLEN	EE-5	252			
DAEP INSTRUCTIONAL									
WORTHAM DAEP			004		KG-12	0			
DEW ISD 12									
	606 CR 481 TEAGUE 75860 PHONE - (903) 389-2828 FAX - (903) 389-5104	081-906		DARRELL EVANS		147	198,497	.093	.027
REGULAR INSTRUCTIONAL									
DEW EL	(903) 389-2828		101	LYNN JANTZEN	PK-8	147			
DAEP INSTRUCTIONAL									
FREESTONE NAVARRO ALTER			102		PK-8	0			
082 FRIO COUNTY		082							
DILLEY ISD 20									
	245 HWY 117 DILLEY 78017-8040 PHONE - (830) 965-1912 FAX - (830) 965-4069	082-902		DR CLINT MCLAIN		1048	1,485,443	.104	.021
REGULAR INSTRUCTIONAL									
DILLEY H S	(830) 965-1814		001	DR JADIE MATTHEW	9-12	275			
MARY HARPER MIDDLE	(830) 965-2195		041	JENNIFER TORRES	6-8	233			
DILLEY EL	(830) 965-1313		101	CAROLYN TAYLOR	EE-5	540			
PEARSALL ISD 20									
	318 BERRY RANCH RD PEARSALL 78061-3315 PHONE - (830) 334-8001 FAX - (830) 334-8007	082-903		DR NOBERT RODRIGUEZ		2363	1,448,249	.117	.011
REGULAR INSTRUCTIONAL									
PEARSALL H S	(830) 334-8011		001	DR GARTH OLIVER	9-12	661			
PEARSALL J H	(830) 334-8021		041	SHARON NEUMANN	6-8	516			
PEARSALL INT	(830) 334-3316		103	JULIANA LINGO	3-5	-			
TED FLORES EL	(830) 334-4108		104	BEATRICE NIETO	EE-2	676			
JJAEP INSTRUCTIONAL									
ATASCOSA JUVENILE DETENTION CTR	(830) 769-2925		003	RAUL MORALES	5-12	-			
083 GAINES COUNTY		083							
SEAGRAVES ISD 17									
	P O BOX 577 SEAGRAVES 79359-0577 PHONE - (806) 387-2035 FAX - (806) 387-2944	083-901		DR KEVIN SPILLER		598	260,988	.100	.035
REGULAR INSTRUCTIONAL									
SEAGRAVES SCHOOLS	(806) 387-2520		001	ARTEMIO ONTIVEROS	EE-12	598			
LOOP ISD 17									
	P O BOX 917 LOOP 79342-0917 PHONE - (806) 487-6412 FAX - (806) 487-6420	083-902		ALBERT VAN HOOSE		126	491,372	.085	.009
REGULAR INSTRUCTIONAL									
LOOP SCHOOL	(806) 487-6412		001		PK-12	126			
SEMINOLE ISD 17									
	207 S W 6TH ST SEMINOLE 79360 PHONE - (432) 758-3662	083-903		GARY LARAMORE		2831	5,676,592	.074	.026

Texas Public Schools and Charters, Directory, November 2015

County, district, region, school	Mailing address and phone number	Cnty.-dist. number	Sch. no.	County and district superintendents, principals	Grades	2014-15 enroll- ment	Appraised valuation (in \$ thousands)	Tax rate	
								Main- tenance	Bond
REGULAR INSTRUCTIONAL									
SEMINOLE H S	(432) 758-5873		001	ROBERT CHAPPELL	9-12	702			
SEMINOLE J H	(432) 758-9431		041	DAYLAN SELLERS	6-8	618			
SEMINOLE EL	(432) 758-3615		101	ERNE AMATON	4-5	444			
SEMINOLE PRI	(432) 758-5841		102	JUDY SAGE	2-3	460			
YOUNG EL	(432) 758-3637		103	SHERRIE WARREN	EE-1	570			
ALTERNATIVE INSTRUCTIONAL									
SEMINOLE SUCCESS CTR	(432) 758-2772		002	SETH DAVIS	6-12	37			
084 GALVESTON COUNTY		084							
TEXAS A & M UNIVERSITY AT GALVESTON 04									
	P O BOX 1675 GALVESTON 77553-1675 PHONE - (409) 740-4840	084-505				0	0	.000	.000
MAINLAND PREPARATORY ACADEMY 04									
	319 NEWMAN RD LAMARQUE 77568 PHONE - (409) 934-9100 FAX - (409) 934-9130	084-801		DIANE MERCHANT		437	0	.000	.000
ODYSSEY ACADEMY INC 04									
	2412 61ST ST GALVESTON 77551 PHONE - (409) 750-9289 FAX - (409) 740-3310	084-802		JENNIFER GOODMAN		761	0	.000	.000
CHARTER/REGULAR INSTRUCTIONAL									
ODYSSEY ACADEMY - GALVESTON	(409) 750-9289		001	JENNIFER GOODMAN	PK-11	761			
ODYSSEY ACADEMY - BAY AREA	(281) 326-4555		002	JENNIFER GOODMAN	PK-11	0			
AMBASSADORS PREPARATORY ACADEMY 04									
	5001 AVE U GALVESTON 77551-1866 PHONE - (409) 762-1115 FAX - (409) 762-1114	084-804		DR PATRICIA WILLIAMS		308	0	.000	.000
CHARTER/REGULAR INSTRUCTIONAL									
AMBASSADORS PREPARATORY ACADEMY	(409) 762-6795		101	DR PAT WILLIAMS	EE-8	308			
PREMIER LEARNING ACADEMY 04									
	4916 FM 1785 BLDG C LA MARQUE 77568 PHONE - (409) 935-8369 FAX - (409) 935-3337	084-805		CYNTHIA HALLAM		510	0	.000	.000
CHARTER/REGULAR INSTRUCTIONAL									
PREMIER LEARNING ACADEMY	(409) 935-8369		001	TRAVIS WEATHERSPOON	K6-12	510			
DICKINSON ISD 04									
	P O DRAWER Z DICKINSON 77539-2026 PHONE - (281) 229-6000 FAX - (281) 229-6023	084-901		VICKI MIMS		10418	2,919,991	.104	.050
REGULAR INSTRUCTIONAL									
DICKINSON H S	(281) 229-6400		001	DR BILLYE SMITH	9-12	2654			
R D MCADAMS J H	(281) 229-7100		041	RACHELLE JOSEPH-BEAFNEAUX	7-8	1418			
DUNBAR MIDDLE	(281) 229-6600		042	ANDREA ZEPEDA	5-6	800			
JOHN AND SHAMARION BARBER MIDDLE	(281) 229-6900		043	KIMBERLY KELLEY	5-6	734			
ELVA C LOBIT MIDDLE			044		5-6	0			
KENNETH E LITTLE EL	(281) 229-7000		101	KENNA COTTON	EE-4	671			
LOUIS G LOBIT EL			102		PK-4	0			
JAKE SILBERNAGEL EL	(281) 229-6800		105	LESLIE BURKE	EE-4	754			
HUGHES ROAD EL	(281) 229-6700		106	KELLY COLBURN	EE-4	717			
BAY COLONY EL	(281) 229-6200		107	AMY SMITH	EE-4	887			
SAN LEON EL	(281) 229-7400		108	STEPHANIE WILLIAMS	EE-4	829			
CALDER ROAD EL	(281) 229-7500		109	SOPHIA ACEVEDO	EE-4	851			
ALTERNATIVE INSTRUCTIONAL									
DICKINSON CONTINUATION CENTER	(281) 229-6350		009	WENDY CHIDE	9-12	62			
TRANSFORMING LIVES COOPERATIVE (TLC)	(281) 229-6320		011	WENDY CHIDE	PK-12	10			
GALVESTON CO DETENTION CTR	(281) 229-6320		012	WENDY CHIDE	PK-12	23			
JJAEP INSTRUCTIONAL									
GALVESTON CO J J A E P	(281) 229-6320		010	WENDY CHIDE	PK-12	-			
DAEP INSTRUCTIONAL									
COASTAL ALTERNATIVE PROGRAM (CAP)	(409) 925-9701		014	LA DONNA PRATT	6-12	-			
GALVESTON ISD 04									
	P O BOX 660 GALVESTON 77553-0660 PHONE - (409) 766-5121 FAX - (409) 762-8391	084-902		LARRY NICHOLS		6974	5,724,688	.106	.010
REGULAR INSTRUCTIONAL									
BALL H S	(409) 766-5700		001	JOE PILLAR	9-12	1889			
SCOTT COLLEGIATE ACADEMY	(409) 761-6100		006	DEBRA OWENS	5-8	513			
AUSTIN MIDDLE	(409) 761-3500		041	CATHY VANNESS	5-8	520			
CENTRAL MIDDLE	(409) 761-6200		042	HOLLAND BEAFNEAUX	7-8	223			
WEIS MIDDLE	(409) 761-6400		044	CHERYL RUTLEDGE	5-6	166			

Texas Public Schools and Charters, Directory, November 2015

County, district, region, school	Mailing address and phone number	Cnty.-dist. number	Sch. no.	County and district superintendents, principals	Grades	2014-15 enrollment	Appraised valuation (in \$ thousands)	Tax rate	
								Main-tenance	Bond
COASTAL VILLAGE MIDDLE	(409) 761-6900		047	ROBERT BALSRAW	6-8	311			
CRENSHAW EL AND MIDDLE	(409) 684-8526		102	ANNETTE DAILEY	EE-8	157			
MORGAN EL MAGNET SCHOOL	(409) 761-6700		104	RACHELLE JOSEPH	EE-4	623			
OPPEL EL	(409) 761-6500		106	HELENA AUCCOIN, III	EE-4	724			
PARKER EL	(409) 761-6600		107	ELIZABETH MURPHY	EE-4	620			
ROSENBERG EL	(409) 765-5731		108	SHARON DELESANDRI	PK-2,5	0			
COASTAL VILLAGE EL	(409) 761-6800		114	CHERIE SPENCER	EE-4	586			
BURNET/JCU	(409) 761-6470		115	BEATRIZ RODRIGUEZ	EE-4	521			
CHARTER/ALTERNATIVE INSTRUCTIONAL									
AIM COLLEGE & CAREER PREP	(409) 761-6960		007	JEAN FULLEN	5-12	114			
AIM MIDDLE	(409) 761-6964		046	JEAN FULLEN	5-8	0			
SPECIAL CTRS	(409) 766-5172		113		EE-12	0			
JJAEP INSTRUCTIONAL									
GALVESTON CO J J A E P	(409) 766-5800		003		1-12	7			
HIGH ISLAND ISD 05	P O BOX 246 HIGH ISLAND 77623-0246 PHONE - (409) 286-5317 FAX - (409) 286-5351	084-903		DR D'ANN CATHRINER-VONDERAU		146	95,400	.117	.015
REGULAR INSTRUCTIONAL									
HIGH ISLAND H S	(409) 286-5314		001	KATHY SMITH	9-12	57			
HIGH ISLAND MIDDLE	(409) 286-5314		041	KATHY SMITH	6-8	34			
HIGH ISLAND EL	(409) 286-5314		101	KATHY SMITH	EE-5	55			
LA MARQUE ISD 04	P O BOX 7 LA MARQUE 77568-0007 PHONE - (409) 938-4251 ext:237 FAX - (409) 908-5012	084-904		TERRI WATKINS		2306	1,480,387	.104	.018
REGULAR INSTRUCTIONAL									
LA MARQUE H S	(409) 938-4261		001	ANDRE CREDIT	9-12	519			
RENAISSANCE ACADEMY	(409) 908-5056		045	OLATUNJI ODUWOLE	6-10	134			
LA MARQUE J H SCHOOL	(409) 938-7250		048	KRYSTAL HARRIS	7-8	249			
EARLY CHILDHOOD LEARNING CENTER	(409) 935-3020		108	STACEY BAUGHN-HUNT	EE-KG	472			
LA MARQUE EL	(409) 938-4286		114	ERIN COLE	1-4	612			
LA MARQUE INT	(409) 938-4286		116	ERIN COLE	5-6	310			
ALTERNATIVE INSTRUCTIONAL									
LA MARQUE EDUCATIONAL ALTERNATIVE PREPARATORY SCH	(409) 938-4251		005	ANDRE CREDIT	9-12	0			
JJAEP INSTRUCTIONAL									
GALVESTON CO J J A E P	(409) 938-4251		006	JUDITH AHLHORN	6-12	-			
DAEP INSTRUCTIONAL									
DAEP	(409) 938-4251		002	DR MICHAEL COTTLEDGE	1-12	-			
TEXAS CITY ISD 04	P O BOX 1150 TEXAS CITY 77592-1150 PHONE - (409) 916-0100 FAX - (409) 942-2655	084-906		DR CYNTHIA LUSIGNOLO		6347	4,025,967	.104	.022
REGULAR INSTRUCTIONAL									
TEXAS CITY H S	(409) 916-0800		001	HOLLY LAROE	9-12	1868			
BLOCKER MIDDLE	(409) 916-0700		041	JULIE SOUTHWORTH	7-8	911			
FRY INT	(409) 916-0600		101	ANTHONY FURMAN	5-6	929			
HEIGHTS EL	(409) 916-0501		102	NATHAN JACKSON	EE-4	557			
KOHFELDT EL	(409) 916-0400		103	SHARON WILLIAMS	KG-4	564			
NORTHSIDE EL	(409) 916-0300		104	ANNE ANDERSON	KG-4	580			
ROOSEVELT-WILSON EL	(409) 916-0200		105	JEFFREY HIGH	KG-4	656			
CALVIN VINCENT PRE-K HEAD START	(409) 916-0512		109	SUSAN WILSON	EE-PK	227			
JJAEP INSTRUCTIONAL									
TEXAS CITY J J A E P			010		5-12	0			
DAEP INSTRUCTIONAL									
WOODROW WILSON DAEP	(409) 916-0285		006	JOY TONEY	1-12	49			
COASTAL ALTERNATIVE PROGRAM (CAP)			014		6-12	6			
HITCHCOCK ISD 04	7801 NEVILLE AVENUE, BUILDING B HITCHCOCK 77563-1796 PHONE - (409) 316-6545 ext:1501 FAX - (409) 986-5141	084-908		CARLA VICKROY		1637	529,965	.104	.050
REGULAR INSTRUCTIONAL									
HITCHCOCK H S	(409) 316-6544		001	KELLIE EDMUNDSON	9-12	344			
CROSBY MIDDLE	(409) 316-6542		042	LARRY ALLEN	7-8	192			
STEWART EL	(409) 316-6543		103	DONETTE LINE	3-6	290			
HITCHCOCK HEADSTART	(409) 316-6541		104	ETHEL GAINES	EE-PK	220			
HITCHCOCK PRI	(409) 316-6467		106	PATRICK FAOUR	PK-2	591			
JJAEP INSTRUCTIONAL									
GALVESTON CO J J A E P	(409) 986-5514 ext:22		003		5-12	0			
SANTA FE ISD 04	P O BOX 370 SANTA FE 77510-0370 PHONE - (409) 925-3526 FAX - (409) 925-4002	084-909		DR ELIZABETH WALL		4659	1,102,375	.104	.040
REGULAR INSTRUCTIONAL									

Texas Public Schools and Charters, Directory, November 2015

County, district, region, school	Mailing address and phone number	Cnty.-dist. number	Sch. no.	County and district superintendents, principals	Grades	2014-15 enroll- ment	Appraised valuation (in \$ thousands)	Tax rate	
								Main- tenance	Bond
SANTA FE H S	(409) 927-3106		001	COLLEEN DALE	9-12	1477			
SANTA FE J H	(409) 925-9304		041	RACHELL BLUNDELL	6-8	1076			
ROY J WOLLAM EL	(409) 925-3404		103	DONNA CARLSON	EE-2	1141			
DAN J KUBACAK EL	(409) 925-9604		104	DESTINI MARTIN	3-5	957			
JJAEP INSTRUCTIONAL									
GALVESTON CO J J A E P	(409) 925-3526		002		5-12	-			
DAEP INSTRUCTIONAL									
COASTAL ALTERNATIVE PROGRAM	(409) 925-9700		003		6-12	-			
CLEAR CREEK ISD 04	P O BOX 799 LEAGUE CITY 77574-0799 PHONE - (281) 284-0000 FAX - (281) 284-0005	084-910		DR GREGORY SMITH		40812	17,667,146	.104	.036
REGULAR INSTRUCTIONAL									
CLEAR CREEK H S	(281) 284-1700		001	JAMEY MAJEWSKI	9-12	2287			
CLEAR LAKE H S	(281) 284-1900		002	DR KAREN ENGLE	9-12	2437			
CLEAR BROOK H S	(281) 284-2100		003	MICHELE STALEY	9-12	2335			
CLEAR VIEW H S	(281) 284-1500		004	MICHAEL HOUSTON	9-12	206			
CLEAR SPRINGS H S	(281) 284-1300		009	GAIL LOVE	9-12	2463			
CLEAR HORIZONS EARLY COLLEGE H S	(281) 929-4657		010	DR BRETT LEMLEY	9-12	436			
CLEAR FALLS H S	(281) 284-1100		011	PAUL HOUSE	9-12	2439			
SEABROOK INT	(281) 284-3100		042	DAVID WILLIAMS	6-8	1017			
CLEAR LAKE INT	(281) 284-3200		043	MICHAEL ALVAREZ	6-8	1001			
SPACE CENTER INT	(281) 284-3300		044	LONNIE LEAL	6-8	1052			
LEAGUE CITY INT	(281) 284-3400		045	KIMBERLY BROULLIARD	6-8	1020			
CREEKSIDE INT	(281) 284-3500		046	PETER CATERINA	6-8	867			
BROOKSIDE INT	(281) 284-3600		047	LAUREN AMBEAU	6-8	802			
VICTORY LAKES INT	(281) 284-3700		048	ADAM DOUGLAS	6-8	991			
WESTBROOK INT	(281) 284-3800		049	STEPHANIE MCBRIDE	6-8	1069			
BAYSIDE INT	(281) 284-3000		050	JOEY THOMAS	6-8	735			
CLEAR CREEK INT	(281) 284-2300		051	JERRY HERD	6-8	792			
CLEAR LAKE CITY EL	(281) 284-4200		101	JEPSEY KIMBLE	EE-5	579			
ED H WHITE EL	(281) 284-4300		102	MATT PAULSON	KG-5	495			
LEAGUE CITY EL	(281) 284-4400		103	XAN WOOD	EE-5	572			
JAMES H ROSS EL	(281) 284-4500		104	KELLY MOONEY	EE-5	708			
BAY EL	(281) 284-4600		105	ERIN TITE	EE-5	785			
LAVACE STEWART EL	(281) 284-4700		106	BRITANI MOSES	EE-5	754			
MARGARET S MCWHIRTER EL	(281) 284-4800		107	DR MICHAEL MARQUEZ	EE-5	791			
G H WHITCOMB EL	(281) 284-4900		108	DIANA KATTNER	EE-5	781			
P H GREENE EL	(281) 284-5000		110	LESA GAFFEY	EE-5	744			
ARMAND BAYOU EL	(281) 284-5100		111	ROBIN WILLIAMS	EE-5	499			
C D LANDOLT EL	(281) 284-5200		112	DEB RENO	EE-5	905			
WALTER HALL EL	(281) 284-5300		115	STEPHANIE KING	EE-5	772			
JOHN F WARD EL	(281) 284-5400		116	KATHY GOUGER	KG-5	583			
LLOYD R FERGUSON EL	(281) 284-5500		117	JENNIFER SERRANO	EE,KG-5	765			
BROOKWOOD EL	(281) 284-5600		118	ANN ARRINGTON	EE-5	720			
WEDGEWOOD EL	(281) 284-5700		119	BUFFIE JOHNSON	EE-5	795			
I W AND ELEANOR HYDE EL	(281) 284-5800		120	KELLY CHAPMAN	EE-5	609			
NORTH POINTE EL	(281) 284-5900		121	JENNIFER BUCKELS	EE-5	823			
ART AND PAT GOFORTH EL	(281) 284-6000		122	MARK SMITH	EE-5	744			
HENRY BAUERSCHLAG EL	(281) 284-6100		123	TRUDY KNIGHT	EE-5	894			
FALCON PASS EL	(281) 284-6200		124	MONICA GRUBBS-GIUFFRE	EE-5	617			
ARLYNE & ALAN WEBER EL	(281) 284-6300		125	CHERYL CHANEY	EE-5	921			
G W ROBINSON	(281) 284-6500		126	YOLIE JONES	EE-5	509			
DARWIN L GILMORE EL	(281) 284-6400		127	SUZANNE JONES	EE,KG-5	803			
RALPH PARR EL	(281) 284-4100		128	JANE KELLING	EE,KG-5	786			
SANDRA MOSSMAN EL	(281) 284-4000		129	DEBBIE JOHNSON	EE-5	845			
JJAEP INSTRUCTIONAL									
GALVESTON CO JJAEP	(409) 770-5920		005	GREG WATSON	6-12	-			
HARRIS CO JJAEP	(713) 669-0799		006		6-12	-			
DAEP INSTRUCTIONAL									
CLEAR PATH ALTERNATIVE SCHOOL	(281) 284-1600		008	SANDRA DAVENPORT	6-12	62			
COASTAL ALTERNATIVE PROGRAM			012		6-12	0			
FRIENDSWOOD ISD 04	302 LAUREL DR FRIENDSWOOD 77546-3923 PHONE - (281) 482-1267 FAX - (281) 996-2513	084-911		PATRICIA HANKS		6106	2,333,839	.104	.033
REGULAR INSTRUCTIONAL									
FRIENDSWOOD H S	(281) 482-3413		001	MARK GRIFFON	9-12	2192			
FRIENDSWOOD J H	(281) 996-6200		041	DANA DREW	6-8	1489			
WESTWOOD EL	(281) 482-3341		101	TERRI BRUCE	EE-2	629			
C W CLINE EL	(281) 482-1201		102	DEBBIE SMITH	EE-3	912			
ZUE S BALES INT	(281) 482-8255		103	TERRI BRUCE	3-5	325			
WINDSONG INT	(281) 482-0111		104	NELDA GUERRA	3-5	559			
JJAEP INSTRUCTIONAL									
GALVESTON CO J J A E P	(281) 482-1267		010		6-12	0			

Texas Public Schools and Charters, Directory, November 2015

County, district, region, school	Mailing address and phone number	Cnty.-dist. number	Sch. no.	County and district superintendents, principals	Grades	2014-15 enrollment	Appraised valuation (in \$ thousands)	Tax rate	
								Main-tenance	Bond
085 GARZA COUNTY		085							
POST ISD 17	501 S AVE K POST 79356-0070 PHONE - (806) 495-3343 FAX - (806) 495-2945	085-902		MICHAEL COMEAUX		897	859,408	.104	.023
REGULAR INSTRUCTIONAL									
POST H S	(806) 495-2770		001	MARVIN SELF	9-12	219			
POST MIDDLE	(806) 495-2874		041	ROBERT WILSON	6-8	164			
POST EL	(806) 495-3414		101	STACI MARTS	EE-5	448			
ALTERNATIVE INSTRUCTIONAL									
GARZA COUNTY REGIONAL JUVENILE CENTER	(806) 495-3343		040	IVAN COLE	4-12	66			
SOUTHLAND ISD 17		085-903		CRAIG HAMILTON		157	80,274	.107	.000
REGULAR INSTRUCTIONAL									
SOUTHLAND SCHOOL	(806) 996-5339		001	CRAIG HAMILTON	KG-12	157			
086 GILLESPIE COUNTY		086							
DOSS CONSOLIDATED CSD 13	P O BOX 50 DOSS 78618-0116 PHONE - (830) 669-2411 FAX - (830) 669-2303	086-024		MARK STROEHER		18	37,978	.093	.000
REGULAR INSTRUCTIONAL									
DOSS EL	(830) 669-2411		101		EE-8	18			
FREDERICKSBURG ISD 13		086-901		DR ERIC WRIGHT		3009	2,606,086	.104	.011
REGULAR INSTRUCTIONAL									
FREDERICKSBURG H S	(830) 997-7551		001	RALF HALDERMAN	9-12	963			
FREDERICKSBURG MIDDLE	(830) 997-7657		041	MISSY STEVENS	6-8	644			
FREDERICKSBURG EL	(830) 997-9595		102	MONICA WARD	1-5	996			
STONEWALL EL	(830) 990-4599		103	WENDY DIETRICH	KG-5	106			
FREDERICKSBURG PRI	(830) 997-7421		104	DR DELESA STYLES	EE-KG	283			
ALTERNATIVE INSTRUCTIONAL									
ALTER SCH	(830) 990-4598		002	BLAINE HAHN	9-12	17			
HARPER ISD 13		086-902		CHRIS STEVENSON		610	377,729	.104	.000
REGULAR INSTRUCTIONAL									
HARPER H S	(830) 864-4044 ext:1001		001	DEAN ECKERT	9-12	213			
HARPER MIDDLE	(830) 864-4044 ext:1002		041	BONNIE STEWART	5-8	141			
HARPER EL	(830) 864-4044 ext:1401		101	BILLY HARPER	EE-4	256			
087 GLASSCOCK COUNTY		087							
GLASSCOCK COUNTY ISD 18	P O BOX 9 GARDEN CITY 79739-0009 PHONE - (432) 354-2230 FAX - (432) 354-2503	087-901		THOMAS WEEAKS		308	3,580,639	.104	.007
REGULAR INSTRUCTIONAL									
GARDEN CITY H S	(432) 354-2244		001	SCOTT BICKNELL TIFFANY PARKER WAYLAND PIERCE	7-12	139			
GARDEN CITY EL	(432) 354-2243		101	SCOTT BICKNELL	EE-6	169			
088 GOLIAD COUNTY		088							
GOLIAD ISD 03	P O BOX 830 GOLIAD 77963-0830 PHONE - (361) 645-3259 ext:5101 FAX - (361) 645-3614	088-902		DONALD EGG		1408	1,073,291	.104	.013
REGULAR INSTRUCTIONAL									
GOLIAD H S	(361) 645-3257 ext:6175		001	RUSSELL KOWALIK	9-12	398			
GOLIAD MIDDLE	(361) 645-3146 ext:7175		041	MARY TIPPIN	7-8	225			
GOLIAD EL	(361) 645-3206 ext:8185		104	PATRICIA HUBER	EE-6	785			
DAEP INSTRUCTIONAL									
GOLIAD DAEP	(361) 645-3257 ext:6175		003	RUSSELL KOWALIK	4-12	0			
089 GONZALES COUNTY		089							
GONZALES ISD 13	P O BOX 157	089-901		DR KIMBERLY STROZIER		2800	2,502,575	.104	.008

Texas Public Schools and Charters, Directory, November 2015

County, district, region, school	Mailing address and phone number	Cnty.-dist. number	Sch. no.	County and district superintendents, principals	Grades	2014-15 enrollment	Appraised valuation (in \$ thousands)	Tax rate	
								Main-tenance	Bond
GONZALES 78629-0157									
PHONE - (830) 672-9551									
FAX - (830) 672-7159									
REGULAR INSTRUCTIONAL									
GONZALES H S	(830) 672-7535		001	MICHAEL GARCIA	9-12	687			
GONZALES J H	(830) 672-8641		042	WANDA FRYER	7-8	394			
GONZALES EAST AVENUE PRI	(830) 672-2826		101	DAMARIS WOMACK	KG-1	608			
GONZALES EL	(830) 672-1467		102	JAMES WORKMAN	2-4	679			
GONZALES NORTH AVENUE INT	(830) 672-9557		103	HECTOR DOMINGUEZ	5-6	432			
GONZALES PRI ACADEMY	(830) 672-9551		104	CHRISTI LEONHARDT	EE-PK	0			
DAEP INSTRUCTIONAL									
FLORESVILLE ALTERNATIVE CENTER			004		PK-12	0			
NIXON-SMILEY CISD 13									
P O BOX 400									
NIXON 78140-0400									
PHONE - (830) 582-1536 ext:103									
FAX - (830) 582-1920									
REGULAR INSTRUCTIONAL									
NIXON-SMILEY H S	(830) 582-1536 ext:201		001	NOLAN ALEXANDAR	9-12	279			
NIXON-SMILEY MIDDLE	(830) 582-1536 ext:302		041	JANE DWYER	5-8	336			
NIXON SMILEY EL	(830) 582-1536 ext:401		101	LUNDY ATKINS	EE-4	463			
ALTERNATIVE INSTRUCTIONAL									
FLORESVILLE CHOICES PROG	(830) 393-5338		004		9-12	0			
JJAEP INSTRUCTIONAL									
WILSON CO J J A E P	(830) 393-5338		003		KG-12	-			
DAEP INSTRUCTIONAL									
FLORESVILLE ALTER ED CTR	(830) 393-5338		002		1-12	-			
WAEELDER ISD 13									
P O BOX 247									
WAEELDER 78959-0247									
PHONE - (830) 788-7161									
FAX - (830) 788-7429									
REGULAR INSTRUCTIONAL									
WAEELDER SCHOOL	(830) 788-7151		102	NADINE PABST DR RON LILIE JEFFREY KIRBY	EE-12	315	209,174	.104	.010
090 GRAY COUNTY									
090									
LEFORS ISD 16									
P O BOX 390									
LEFORS 79054-0390									
PHONE - (806) 835-2533									
FAX - (806) 835-2533									
REGULAR INSTRUCTIONAL									
LEFORS SCHOOL	(806) 835-2533		001	KELLEY PORTER	EE-12	164	192,556	.104	.026
MCLEAN ISD 16									
P O BOX 90									
MCLEAN 79057-0090									
PHONE - (806) 779-2301 ext:302									
FAX - (806) 779-2248									
REGULAR INSTRUCTIONAL									
MCLEAN SCHOOL	(806) 779-2301 ext:302		001	RAYMOND GLASS	EE-12	207	149,988	.104	.016
PAMPA ISD 16									
1233 N HOBART									
PAMPA 79065-7801									
PHONE - (806) 669-4700									
FAX - (806) 665-0506									
REGULAR INSTRUCTIONAL									
PAMPA H S	(806) 669-4800		001	GENE SUTTLE	9-12	964	1,255,837	.104	.027
PAMPA J H	(806) 669-4901		042	JILL FAUBION	6-8	833			
AUSTIN EL	(806) 669-4760		101	KATHY PHILLIPS	KG-5	474			
LAMAR EL	(806) 669-4880		105	JAN CLEEK	EE-5	636			
TRAVIS EL	(806) 669-4901		107	JENNIFER STUDEBAKER	EE-5	388			
WILSON EL	(806) 669-4970		108	TROY BETHLEY	KG-5	502			
ALTERNATIVE INSTRUCTIONAL									
P L C-PAMPA LEARNING CTR	(806) 669-4750		002	RICHARD STEELE	EE,9-12	41			
GRANDVIEW-HOPKINS ISD 16									
11676 FM 293									
GROOM 79039-9801									
PHONE - (806) 669-3831									
FAX - (806) 669-3044									
REGULAR INSTRUCTIONAL									
GRANDVIEW-HOPKINS EL	(806) 669-3831		101	JOHN WILSON	EE-6	42	148,532	.097	.008
091 GRAYSON COUNTY									
091									
BELLS ISD 10									
1550 OLE AMBROSE RD									
BELLS 75414-2689									
PHONE - (903) 965-7721									

Texas Public Schools and Charters, Directory, November 2015

County, district, region, school	Mailing address and phone number	Cnty.-dist. number	Sch. no.	County and district superintendents, principals	Grades	2014-15 enroll- ment	Appraised valuation (in \$ thousands)	Tax rate	
								Main- tenance	Bond
REGULAR INSTRUCTIONAL	FAX - (903) 965-7036								
BELLS H S	(903) 965-7315		001	JOSH WEGER	9-12	212			
PRITCHARD J H	(903) 965-4835		041	WILL STEGER	6-8	194			
BELLS EL	(903) 965-7725		101	S JEFFREY	PK-5	346			
COLLINSVILLE ISD 10	P O BOX 49 COLLINSVILLE 76233 PHONE - (903) 429-6272 FAX - (903) 429-6665	091-902		DWAIN MILAM		535	138,371	.117	.007
REGULAR INSTRUCTIONAL									
COLLINSVILLE H S	(903) 429-6164		001	MARK DYKES	7-12	264			
COLLINSVILLE EL			200		PK-6	0			
DENISON ISD 10	1201 S RUSK AVE DENISON 75020-6340 PHONE - (903) 462-7000 FAX - (903) 462-7002	091-903		DR HENRY SCOTT		4544	1,355,945	.117	.033
REGULAR INSTRUCTIONAL									
DENISON H S	(903) 462-7125		001	DR CAVIN BOETTGER	9-12	1243			
HENRY SCOTT MIDDLE	(903) 462-7180		041	JOHN PARKER	7-8	670			
B MCDANIEL INT	(903) 462-7200		045	ALVIS DUNLAP	5-6	651			
HOUSTON EL	(903) 462-7300		103	KYLE UBER	EE-4	291			
HYDE PARK EL	(903) 462-7350		104	REGINA PRIGGE	EE-4	396			
MAYES EL	(903) 462-7500		112	NATALIE HICKS	EE-4	461			
LAMAR EL	(903) 462-7400		113	JANET MOBLEY	EE-4	439			
TERRELL EL	(903) 462-7550		114	AMY DUNN	EE-4	372			
ALTERNATIVE INSTRUCTIONAL									
PATHWAYS H S	(903) 462-7150		002	LANCE SAN MILLAN	9-12	21			
HOWE ISD 10	105 W TUTT ST HOWE 75459 PHONE - (903) 532-3228 FAX - (903) 532-3205	091-905		KEVIN WILSON		1024	211,444	.117	.029
REGULAR INSTRUCTIONAL									
HOWE H S	(903) 532-3236		001	MICHAEL SMILEY	9-12	300			
HOWE MIDDLE	(903) 532-3286		041	CLAY WILSON	5-8	314			
HOWE EL	(903) 532-3320		101	DARLA WILLIAMS	EE-4	410			
ALTERNATIVE INSTRUCTIONAL									
AEP CAMPUS	(903) 532-3228		003		5-12	0			
JJAEP INSTRUCTIONAL									
GRAYSON CO J J A E P	(903) 532-3236		002		6-12	0			
SHERMAN ISD 10	P O BOX 1176 SHERMAN 75091-1176 PHONE - (903) 891-6400 FAX - (903) 891-6407	091-906		LLOYD TREADWELL		7163	2,622,939	.104	.040
REGULAR INSTRUCTIONAL									
SHERMAN H S	(903) 891-6440		002	PEGGY VAN MARTER	9-12	1780			
PINER MIDDLE	(903) 891-6470		042	CLINTON PETTY	7-8	1004			
FRED DOUGLASS EARLY CHILDHOOD CENTER	(903) 891-6545		101	DELORIS DOWELL	EE-PK	310			
DILLINGHAM INT	(903) 891-6495		102	BRETT COUNCE	5-6	1036			
CRUTCHFIELD EL	(903) 891-6565		104	RHONDA JOHNSON	KG-4	398			
FAIRVIEW EL	(903) 891-6580		105	MICHELLE EACKLES	KG-4	346			
JEFFERSON EL	(903) 891-6610		106	TAMMY MACDONALD	KG-4	277			
WAKEFIELD EL	(903) 891-6595		108	EARTHA LINSON	KG-4	396			
WASHINGTON EL	(903) 891-6700		109	AMY PESINA	KG-4	437			
PERCY W NEBLETT EL	(903) 891-6670		110	SUSAN TARABA	KG-4	462			
HENRY W SORY EL	(903) 891-6650		111	STEVEN TRAW	KG-4	593			
ALTERNATIVE INSTRUCTIONAL									
COOKE/FANNIN/GRAYSON CO JUVENILE POST AJUD FAC	(903) 786-6326		004	ART URQUIDI	3-12	61			
TRI CO JUVENILE DETENT	(903) 786-6326		035	ART URQUIDI	3-12	9			
PERRIN LEARNING CTR	(903) 891-6680		037	ART URQUIDI	8-12	54			
TIOGA ISD 10	P O BOX 159 TIOGA 76271-0159 PHONE - (940) 437-2366 FAX - (940) 437-9986	091-907		DR CHARLES HOLLOWAY		385	74,737	.104	.049
REGULAR INSTRUCTIONAL									
TIOGA SCHOOL	(940) 437-2366		101	CODY PATTON	EE-12	385			
VAN ALSTYNE ISD 10	549 MILLER LN VAN ALSTYNE 75495 PHONE - (903) 482-8802 FAX - (903) 482-6086	091-908		DR JOHN SPIES		1399	494,941	.112	.040
REGULAR INSTRUCTIONAL									
VAN ALSTYNE H S	(903) 482-8803		001	JEREMIAH JOHNSON	9-12	447			
VAN ALSTYNE J H	(903) 482-8804		041	RYAN COLEMAN	5-8	407			

Texas Public Schools and Charters, Directory, November 2015

County, district, region, school	Mailing address and phone number	Cnty.-dist. number	Sch. no.	County and district superintendents, principals	Grades	2014-15 enrollment	Appraised valuation (in \$ thousands)	Tax rate	
								Maintenance	Bond
VAN ALSTYNE EL	(903) 482-8805		101	ELIZABETH SMITH	EE-4	545			
WHITESBORO ISD 10	115 FOURTH ST WHITESBORO 76273-0130 PHONE - (903) 564-4200 FAX - (903) 564-9303	091-909		RYAN HARPER		1573	630,380	.117	.023
REGULAR INSTRUCTIONAL									
WHITESBORO H S	(903) 564-4208		001	RENDELL COLE	9-12	420			
WHITESBORO MIDDLE	(903) 564-4240		041	PATTY MITCHELL	6-8	370			
WHITESBORO INTERMEDIATE	(903) 564-4280		101	GINA HENLEY	3-5	354			
HAYES PRIMARY SCHOOL	(903) 564-4281		110	RACHEL TRAYLOR	EE-2	429			
JJAEP INSTRUCTIONAL									
GRAYSON CO J J A E P			002		6-12	0			
WHITEWRIGHT ISD 10	P O BOX 888 WHITEWRIGHT 75491-0888 PHONE - (903) 364-2155 FAX - (903) 364-2839	091-910		STEVE ARTHUR		775	169,859	.117	.020
REGULAR INSTRUCTIONAL									
WHITEWRIGHT H S	(903) 364-2535		001	KEVIN WEAVER	9-12	245			
WHITEWRIGHT MIDDLE	(903) 364-2151		041	BOBBY WORTHY	6-8	189			
WHITEWRIGHT EL	(903) 364-2424		101	BRANDON WHITEN	EE-5	341			
POTTSBORO ISD 10	P O BOX 555 POTTSBORO 75076-0555 PHONE - (903) 771-0083 FAX - (903) 786-9085	091-913		DR KEVIN MATTHEWS		1387	729,430	.104	.015
REGULAR INSTRUCTIONAL									
POTTSBORO H S	(903) 771-0085		001		9-12	430			
POTTSBORO MIDDLE	(903) 771-2982		041		5-8	314			
POTTSBORO EL	(903) 771-2981		101	GARY CANADA	EE-4	439			
S AND S CISD 10	P O BOX 837 SADLER 76264-0837 PHONE - (903) 564-6051 ext:10 FAX - (903) 564-3492	091-914		TOMMY HUNTER		841	372,793	.104	.026
REGULAR INSTRUCTIONAL									
S AND S CONS H S	(903) 564-3768		001	ROGER REED	9-12	268			
S AND S CONS MIDDLE	(903) 564-7626		041	LANCE JOHNSON	6-8	190			
S AND S CONS EL	(903) 893-0767		101	JENNA FRYE	EE-5	383			
GUNTER ISD 10	P O BOX 109 GUNTER 75058-0109 PHONE - (903) 433-4750 FAX - (903) 433-1053	091-917		DR JILL SILER		797	202,585	.117	.045
REGULAR INSTRUCTIONAL									
GUNTER H S	(903) 433-1542		001	CHRIS DODD	9-12	256			
GUNTER MIDDLE	(903) 433-1545		041	SARA MCCARTY	5-8	230			
GUNTER EL	(903) 433-5315		101	DARA ARRINGTON	EE-4	311			
ALTERNATIVE INSTRUCTIONAL									
GRAYSON COUNTY SPECIAL EDUCATION SSA	(903) 696-0015		199	CHRISTY NOLEN	EE-12	0			
TOM BEAN ISD 10	P O BOX 128 TOM BEAN 75489-0128 PHONE - (903) 546-6076 FAX - (903) 546-6104	091-918		TROY ROBERTS		686	167,044	.104	.025
REGULAR INSTRUCTIONAL									
TOM BEAN H S	(903) 546-6319		001	ROGER ELLIS	9-12	222			
TOM BEAN MIDDLE	(903) 546-6161		041	DR TIM ALLEN	6-8	155			
TOM BEAN EL	(903) 546-6333		101	PATRICE COUNTS	PK-5	309			
092 GREGG COUNTY		092							
EAST TEXAS CHARTER SCHOOLS 07	2402 ALPINE RD LONGVIEW 75601 PHONE - (903) 753-9400 FAX - (903) 753-0285	092-801		TERRY LAPIC		174	0	.000	.000
CHARTER/ALTERNATIVE INSTRUCTIONAL									
DAN CHADWICK CAMPUS	(903) 753-9400		001	TERRY LAPIC	9-12	174			
BILLIE NELMS CAMPUS	(903) 753-9400		002	TERRY LAPIC	7-12	0			
GLADEWATER ISD 07	500 W QUITMAN GLADEWATER 75647-2011 PHONE - (903) 845-6991 FAX - (903) 845-6994	092-901		DR JERRY RICHARDSON		1852	553,469	.117	.032
REGULAR INSTRUCTIONAL									
GLADEWATER H S	(903) 845-5591		001	SANDRA KING	9-12	541			
GLADEWATER MIDDLE	(903) 845-2243		042	CHRIS LANGFORD	6-8	393			
GAY AVENUE PRI	(903) 845-2254		102	AMANDA LANGFORD	EE-1	377			

Texas Public Schools and Charters, Directory, November 2015

County, district, region, school	Mailing address and phone number	Cnty.-dist. number	Sch. no.	County and district superintendents, principals	Grades	2014-15 enrollment	Appraised valuation (in \$ thousands)	Tax rate	
								Main-tenance	Bond
BROADWAY EL	(903) 845-6971		104	RENEE BYERS	2-3	267			
WELDON INT	(903) 845-6921		105	CATHY BEDAIR	4-5	274			
TRUMAN CHILDREN'S CTR	(903) 845-4342		199		EE-12	0			
KILGORE ISD 07	301 N KILGORE ST KILGORE 75662-5499 PHONE - (903) 988-3900 FAX - (903) 983-3212	092-902		CARA COOKE		4054	1,687,367	.104	.027
REGULAR INSTRUCTIONAL									
KILGORE H S	(903) 988-3901		002	GREG BROWN	9-12	1063			
KILGORE MIDDLE	(903) 988-3902		042	APRIL COX	6-8	900			
CHANDLER EL	(903) 988-3904		101	TAMARA DEAN	2-3	661			
KILGORE PRI	(903) 988-3905		106	DEANNA GRIFFITH	EE-1	832			
KILGORE INT	(903) 988-3903		107	KIM SLAYTER	4-5	598			
DAEP INSTRUCTIONAL									
ELDER COOP ALTER SCHOOL	(903) 988-3901		004		2-12	0			
LONGVIEW ISD 07	P O BOX 3268 LONGVIEW 75606-3268 PHONE - (903) 381-2200 FAX - (903) 753-5389	092-903		DR JAMES WILCOX		8781	4,010,904	.104	.047
REGULAR INSTRUCTIONAL									
LONGVIEW H S	(903) 663-1301		001	JAMES BREWER	9-12	1920			
FOREST PARK MAGNET SCHOOL	(903) 446-2510		041	BILL BRADSHAW	6-8	532			
FOSTER MIDDLE	(903) 446-2710		042	JOHN YORK	6-8	784			
JUDSON MIDDLE	(903) 446-2610		043	DENNIS MITCHELL	6-8	542			
PLAYING FOR KEEPS EARLY CHILDHOOD CENTER	(903) 381-5900		110	LOLA MOORE	EE-PK	51			
HUDSON EL	(903) 803-5100		117	SUE WILSON	1-5	588			
BRAMLETTE EL	(903) 803-5600		121	DALE BOHANNON	PK-5	677			
J L EVERHART MAGNET EL	(903) 803-5400		122	KIM MARSHALL	EE-5	723			
JOHNSTON-MCQUEEN EL	(903) 803-5300		123	DENISE FREDERICK	PK-5	726			
SOUTH WARD EL	(903) 803-5200		124	CARL BRILEY	PK-5	688			
WARE EL	(903) 803-5700		125	SARAH SHEPPARD	PK-5	767			
NED E WILLIAMS EL	(903) 803-5500		126	CYNTHIA WISE	PK-5	582			
ALTERNATIVE INSTRUCTIONAL									
LEAD ACADEMY H S	(903) 381-3921		004	KIM SHUMAKER	8-12	190			
JUVENILE DETENT CTR	(903) 758-0386		200	CHARLES NEWHOUSE	4-12	10			
PINE TREE ISD 07	P O BOX 5878 LONGVIEW 75608-5878 PHONE - (903) 295-5000 FAX - (903) 295-5004	092-904		DR TERESA FARLER		4635	1,623,819	.117	.039
REGULAR INSTRUCTIONAL									
PINE TREE H S	(903) 295-5031		001	CYNTHIA GABEHART	9-12	1256			
PINE TREE J H	(903) 295-5081		041	VANESSA ROBINSON	7-8	674			
PINE TREE MIDDLE	(903) 295-5160		043	RUSSELL ROBINETT	5-6	669			
PINE TREE EL	(903) 295-5120		101	MELANIE BRIDGES	1-2	734			
PINE TREE INT	(903) 295-5151		102	DR CARLA MCAVOY	3-4	720			
PINE TREE PRI	(903) 295-5095		103	BRANDY HOLLAND	EE-KG	533			
ALTERNATIVE INSTRUCTIONAL									
EXCEL H S OF CHOICE	(903) 295-6753 ext:204		003	TYRANCE BARNETT	9-12	49			
DAEP INSTRUCTIONAL									
PINE TREE DAEP	(903) 295-5131		002	SHALONDA ADAMS	1-12	0			
SABINE ISD 07	5424 FM 1252 W GLADEWATER 75647-9711 PHONE - (903) 984-8564 FAX - (903) 984-6108	092-906		STACEY BRYCE		1404	464,983	.104	.023
REGULAR INSTRUCTIONAL									
SABINE H S	(903) 984-8587		002	EDDIE SHAWN	9-12	386			
SABINE MIDDLE	(903) 984-4767		041	BILL MIDDENDORF	6-8	-			
SABINE EL	(903) 984-5320		102	TERI BASS	EE-5	696			
DAEP INSTRUCTIONAL									
SABINE ISD DAEP			006		6-12	-			
SPRING HILL ISD 07	3101 SPRING HILL RD LONGVIEW 75605-2822 PHONE - (903) 759-4404 ext:1140 FAX - (903) 297-0141	092-907		STEVEN SNELL		1880	512,957	.117	.050
REGULAR INSTRUCTIONAL									
SPRING HILL H S	(903) 446-3338		001	DENNY LIND	9-12	497			
SPRING HILL J H	(903) 323-7718		042	MICHAEL MOORE	6-8	404			
SPRING HILL INT	(903) 323-7701		101	AMY DORON	3-5	467			
SPRING HILL PRI	(903) 323-7848		103	PEGGY MAYFIELD	EE-2	512			
DAEP INSTRUCTIONAL									
GREGG COUNTY SHARED SERVICES DAEP			007		5-12	0			
WHITE OAK ISD 07	200 S WHITE OAK RD WHITE OAK 75693-1597	092-908		MICHAEL GILBERT		1459	395,652	.117	.008

Texas Public Schools and Charters, Directory, November 2015

County, district, region, school	Mailing address and phone number	Cnty.-dist. number	Sch. no.	County and district superintendents, principals	Grades	2014-15 enroll- ment	Appraised valuation (in \$ thousands)	Tax rate	
								Main- tenance	Bond
REGULAR INSTRUCTIONAL WHITE OAK H S (903) 291-2000 001 DAN NOLL 9-12 412 WHITE OAK MIDDLE (903) 291-2050 041 RONNIE HINKLE 6-8 351 WHITE OAK PRI (903) 291-2150 102 CLAIRE KOONCE EE-2 357 WHITE OAK INT (903) 291-2100 103 JENNIFER ROCK 3-5 339									
093 GRIMES COUNTY 093									
ANDERSON-SHIRO CISD 06 458 FM 149 W 093-901 SARA GOOLSBY 823 506,168 .104 .043 ANDERSON 77830 PHONE - (936) 873-4500 FAX - (936) 873-4515									
REGULAR INSTRUCTIONAL ANDERSON-SHIRO JR/SR H S (936) 873-4550 001 DIANA BRANCH 6-12 432 ANDERSON-SHIRO EL (936) 873-4525 101 MARCY COUNTRYMAN PK-5 391									
IOLA ISD 06 P O BOX 159 093-903 CHAD JONES 452 299,628 .104 .026 IOLA 77861-0159 PHONE - (936) 394-2361 ext:102 FAX - (936) 394-2132									
REGULAR INSTRUCTIONAL IOLA H S (936) 394-2361 ext:221 001 SCOTT MARTINDALE 7-12 202 IOLA EL (936) 394-2361 ext:109 101 CLIFFORD RICHARDS EE-6 250									
NAVASOTA ISD 06 P O BOX 511 093-904 RORY GESCH 3055 1,717,614 .104 .014 NAVASOTA 77868-0511 PHONE - (936) 825-4200 FAX - (936) 825-4297									
REGULAR INSTRUCTIONAL NAVASOTA H S (936) 825-4250 002 DEREK BOWMAN 9-12 717 NAVASOTA J H (936) 825-4225 042 CHARLES LESTER 6-8 663 JOHN C WEBB EL (936) 825-1120 104 TODD NESLONEY EE-5 920 HIGH POINT EL (936) 825-1130 106 LEAH RUSSELL PK-5 381 BRULE EL (936) 825-4275 107 AMY BAY WETHERWAX PK-5 0									
ALTERNATIVE INSTRUCTIONAL W B BIZZELL ACADEMY (936) 825-4296 005 KRISTIE JONES 9-12 32									
RICHARDS ISD 06 P O BOX 308 093-905 MARTEY AINSWORTH 144 134,883 .104 .000 RICHARDS 77873-0308 PHONE - (936) 851-2364 FAX - (936) 851-2210									
REGULAR INSTRUCTIONAL RICHARDS H S (936) 851-2364 001 WILLIAM BOYCE 7-12 64 RICHARDS EL (936) 851-2364 101 WILLIAM BOYCE EE-6 80									
094 GUADALUPE COUNTY 094									
SEGUIN ISD 13 1221 E KINGSBURY 094-901 STETSON ROANE 7459 2,829,967 .104 .028 SEGUIN 78155 PHONE - (830) 401-8600 FAX - (830) 379-0392									
REGULAR INSTRUCTIONAL SEGUIN H S (830) 401-8000 001 HECTOR ESQUIVEL 9-12 1892 JIM BARNES MIDDLE (830) 401-8756 041 MICHAEL GARZA 6-8 530 BRIESEMEISTER MIDDLE (830) 401-8711 042 ELISA CARTER 6-8 527 BALL EARLY CHILDHOOD CENTER (830) 401-1281 101 DR SOLEDAD RAMIREZ EE-PK 525 JEFFERSON AVE EL (830) 401-8727 103 MERRY WHITE KG-5 393 ORALIA R RODRIGUEZ EL (830) 401-8774 104 ALLISON SEIDENBERGER KG-5 548 WEINERT EL (830) 401-1241 105 BRANDI BELL-WIATREK KG-5 558 MCQUEENEY EL (830) 401-8738 106 YOMEIDA GUERRA KG-5 350 PATLAN EL (830) 401-1221 108 VERONICA RAMIREZ KG-5 467 KOENNECKE EL (830) 401-8741 109 CYNTHIA MORENO KG-5 533 VOGEL EL (830) 401-8745 110 CHANDRA BLOCH KG-5 464									
ALTERNATIVE INSTRUCTIONAL MERCER & BLUMBERG LRN CTR (830) 401-8690 002 JAY LAW 9-12 134 JUVENILE DETENTION CENTER (830) 372-3037 112 WADE CHERRY 4-12 20									
DAEP INSTRUCTIONAL LIZZIE M BURGESS ALTERNATIVE SCHOOL (830) 401-1261 111 WADE CHERRY 1-12 29									
SCHERTZ-CIBOLO-U CITY ISD 20 1060 ELBEL RD 094-902 DR GREG GIBSON 14638 4,327,075 .104 .045 SCHERTZ 78154-2099 PHONE - (210) 945-6200 FAX - (210) 945-6252									
REGULAR INSTRUCTIONAL SAMUEL CLEMENS H S (210) 945-6501 001 MELISSA SOSA 9-12 2450 BYRON P STEELE II H S (210) 619-4000 003 MIKE WOHLFARTH 9-12 2204 RAY D CORBETT J H (210) 619-4150 041 DAVE KNOX 7-8 1089									

Texas Public Schools and Charters, Directory, November 2015

County, district, region, school	Mailing address and phone number	Cnty.-dist. number	Sch. no.	County and district superintendents, principals	Grades	2014-15 enrollment	Appraised valuation (in \$ thousands)	Tax rate	
								Main-tenance	Bond
DOBIE J H	(210) 619-4100		042	STACY SERNA	7-8	1122			
WIEDERSTEIN EL	(210) 619-4550		101	PAIGE MELONI	EE-4	851			
ROSE GARDEN EL	(210) 619-4352		102	SHERRI SCHLATHER	EE-4	476			
SCHERTZ EL	(210) 619-4650		103	GERI GARZA	EE-4	909			
LAURA INGALLS WILDER INT	(210) 619-4200		108	SARAH DAUPHINAIS	5-6	724			
BARBARA JORDAN INT	(210) 619-4250		109	TINA CURTIS	5-6	648			
WATTS EL	(210) 619-4400		110	TRACEY BANDY	EE-4	677			
NORMA J PASCHAL EL	(210) 619-4500		111	ALLISON MILLER	EE-4	757			
GREEN VALLEY EL	(210) 619-4450		112	VERONICA GOLDBORN	EE-4	784			
JOHN A SIPPEL EL	(210) 619-4600		113	LISA NEWMAN	EE-4	1019			
ELAINE S SCHLATHER INT	(210) 619-4300		114	JULIE MCCLELLAN	5-6	839			
CIBOLO VALLEY EL	(210) 619-4700		115		EE-4	0			
ALTERNATIVE INSTRUCTIONAL									
ALLISON STEELE ENHANCED LEARNING CENTER	(210) 945-6401		002	DAVE BERRY	9-12	89			
JJAEP INSTRUCTIONAL									
JJAEP INSTRUCTIONAL			006		6-12	0			
NAVARRO ISD 13	6450 N STATE HWY 123 SEGUIN 78155 PHONE - (830) 372-1930 ext:6001 FAX - (830) 372-1853	094-903		DOROTHY CARTER		1741	637,517	.114	.025
REGULAR INSTRUCTIONAL									
NAVARRO H S	(830) 372-1931 ext:5000		001	GARY HAASS	9-12	531			
NAVARRO J H	(830) 401-5550 ext:4000		041	GILBERT MORALES	7-8	284			
NAVARRO EL	(830) 372-1933 ext:2000		101	KIM SCHLICHTING	PK-3	512			
NAVARRO INT	(830) 372-1943 ext:3000		102	BOBBI SUPAK	4-6	414			
MARION ISD 13	P O BOX 189 MARION 78124-0189 PHONE - (830) 914-2803 ext:108 FAX - (830) 420-2300	094-904		KELLY WALTERS		1421	625,973	.117	.011
REGULAR INSTRUCTIONAL									
MARION H S	(830) 914-2803 ext:400		001	ELIZARDO HERNANDEZ	9-12	465			
MARION MIDDLE	(830) 914-2803 ext:300		041	JON LINDHOLM	6-8	306			
NORMA KRUEGER EL	(830) 914-2803 ext:200		101	JULIE BROWN	EE-2	360			
NORMA KRUEGER EL/BERT KARRER CAMPUS	(830) 914-2803 ext:500		102	PAUL GOETZKE	3-5	290			
095 HALE COUNTY		095							
ABERNATHY ISD 17	505 7TH ST ABERNATHY 79311-3318 PHONE - (806) 298-4940 FAX - (806) 298-2400	095-901		DR GLEN TEAL		779	611,508	.117	.033
REGULAR INSTRUCTIONAL									
ABERNATHY H S	(806) 298-4902		001	GARY PUGH	9-12	210			
ABERNATHY J H	(806) 298-4921		041	KELLY PRIEST	6-8	-			
ABERNATHY EL	(806) 298-4930		101	LELA TAUBERT	EE-5	369			
DAEP INSTRUCTIONAL									
ABERNATHY DAEP			003		6-12	-			
COTTON CENTER ISD 17	P O BOX 350 COTTON CENTER 79021-0350 PHONE - (806) 879-2180 FAX - (806) 879-2175	095-902		ROCKY STONE		112	49,724	.117	.000
REGULAR INSTRUCTIONAL									
COTTON CENTER SCHOOL	(806) 879-2176		001	CLAY WILLIAMS	PK-12	112			
HALE CENTER ISD 17	P O BOX 1210 HALE CENTER 79041-1210 PHONE - (806) 839-2451 ext:101 FAX - (806) 839-2195	095-903		JOE NICHOLS, JR		654	101,204	.104	.030
REGULAR INSTRUCTIONAL									
HALE CENTER H S	(806) 839-2452		001	ALAN BERRY	9-12	-			
AKIN EL	(806) 839-2121		102	JACKIE KING	EE-4	290			
CARR MIDDLE	(806) 839-2141		103	MIKE WILEY	5-8	186			
JJAEP INSTRUCTIONAL									
HALE CO J J A E P	(806) 839-2451		002	ORAN HAMILTON	7-12	-			
PETERSBURG ISD 17	P O BOX 160 PETERSBURG 79250-0160 PHONE - (806) 667-3585 FAX - (806) 667-3463	095-904		DAVID FOOTE		243	69,166	.117	.000
REGULAR INSTRUCTIONAL									
PETERSBURG SCHOOL	(806) 667-3585		001	RITCHIE TARBET DONNA CARNAGEY	EE-12	243			
JJAEP INSTRUCTIONAL									
HALE CO JJAEP	(806) 291-5321		005		5-12	0			
DAEP INSTRUCTIONAL									

Texas Public Schools and Charters, Directory, November 2015

County, district, region, school	Mailing address and phone number	Cnty.-dist. number	Sch. no.	County and district superintendents, principals	Grades	2014-15 enrollment	Appraised valuation (in \$ thousands)	Tax rate	
								Maintenance	Bond
PETERSBURG DAEP	(806) 291-5321		003		5-12	0			
PLAINVIEW ISD 17	P O BOX 1540 PLAINVIEW 79073-1540 PHONE - (806) 293-6000 FAX - (806) 296-4014	095-905		DR ROCKY KIRK		5571	1,141,422	.104	.000
REGULAR INSTRUCTIONAL									
PLAINVIEW H S	(806) 293-6005		001	LARRY ROGERS	9-12	1367			
CORONADO MIDDLE	(806) 293-6020		043	ANDREW HANNON	6-8	613			
ESTACADO MIDDLE	(806) 293-6015		044	RITCHIE THORNTON	6-8	571			
COLLEGE HILL EL	(806) 293-6035		102	MARY DICKERSON	PK-5	431			
EDGEMERE EL	(806) 293-6040		103	ANGIE VALDEZ	PK-5	529			
HIGHLAND EL	(806) 293-6045		105	BECKY BUXTON	PK-5	442			
HILLCREST EL	(806) 293-6050		106	YESENIA PARDO	EE-5	422			
LA MESA EL	(806) 293-6055		108	VICKIE YOUNG	EE-5	577			
THUNDERBIRD EL	(806) 293-6060		109	AMY MEEK	PK-5	532			
ALTERNATIVE INSTRUCTIONAL									
ASH H S	(806) 293-6010		002	RODNEY WALLACE	9-12	78			
JJAEP INSTRUCTIONAL									
HALE COUNTY JJAEP	(806) 291-5230		004	EDDIE SUBEALDEA	4-12	9			
096 HALL COUNTY		096							
MEMPHIS ISD 16	P O BOX 460 MEMPHIS 79245-0460 PHONE - (806) 259-5900 FAX - (806) 259-2515	096-904		KENT LEMONS		538	143,596	.104	.000
REGULAR INSTRUCTIONAL									
MEMPHIS H S	(806) 259-5910		001	RICHARD HUTCHERSON	9-12	143			
MEMPHIS MIDDLE	(806) 259-5920		041	KENNITH HARDIN	6-8	119			
AUSTIN EL	(806) 259-5930		101	LEIGH ANN HAWTHORNE	3-5	111			
TRAVIS EL	(806) 259-5940		103	VICKI DAVIS	EE-2	165			
TURKEY-QUITAQUE ISD 16	11826 HWY 86 TURKEY 79261-0397 PHONE - (806) 455-1411 ext:2606 FAX - (806) 455-1718	096-905		JON DAVIDSON		189	83,719	.101	.019
REGULAR INSTRUCTIONAL									
VALLEY SCHOOL	(806) 455-1411		001	JACQUELINE JENKINS	EE-12	189			
097 HAMILTON COUNTY		097							
HAMILTON ISD 12	400 S COLLEGE HAMILTON 76531-0392 PHONE - (254) 386-3149 FAX - (254) 386-8885	097-902		CLAY TARPLEY		755	293,199	.104	.014
REGULAR INSTRUCTIONAL									
HAMILTON H S	(254) 386-8167		001	LOUIS LOWE	9-12	217			
HAMILTON J H	(254) 386-8168		041	MONA GLOFF	6-8	161			
ANN WHITNEY EL	(254) 386-8166		102	JENNIFER ZSCHIESCHE	EE-5	377			
HICO ISD 12	P O BOX 218 HICO 76457-0218 PHONE - (254) 796-2181 ext:3090 FAX - (254) 796-2446	097-903		JON HARTGRAVES		573	169,037	.117	.019
REGULAR INSTRUCTIONAL									
HICO H S	(254) 796-2184		001	SHELLI STEGALL	6-12	258			
HICO EL	(254) 796-2183		101	BEN EUBANKS	EE-5	315			
098 HANSFORD COUNTY		098							
GRUVER ISD 16	P O BOX 650 GRUVER 79040-0650 PHONE - (806) 733-2001 FAX - (806) 733-5416	098-901		TROY SEAGLER		449	367,124	.104	.008
REGULAR INSTRUCTIONAL									
GRUVER H S	(806) 733-2477		001	NITA HUDSON	9-12	137			
GRUVER J H	(806) 733-2081		041	WADE CALLAWAY	5-8	119			
GRUVER EL	(806) 733-2031		101	AMBER HOLLAND	PK-4	193			
PRINGLE-MORSE CISD 16	P O BOX 109 MORSE 79062-0109 PHONE - (806) 733-2507 FAX - (806) 733-5417	098-903		SCOTT BURROW		123	181,741	.104	.010
REGULAR INSTRUCTIONAL									
PRINGLE-MORSE EL-J H	(806) 733-2507		101	SCOTT BURROW	PK-8	123			
SPEARMAN ISD 16	403 E 11TH AVE SPEARMAN 79081-4008	098-904		WILLIAM MONTGOMERY		879	477,116	.104	.020

Texas Public Schools and Charters, Directory, November 2015

County, district, region, school	Mailing address and phone number	Cnty.-dist. number	Sch. no.	County and district superintendents, principals	Grades	2014-15 enroll- ment	Appraised valuation (in \$ thousands)	Tax rate	
								Main- tenance	Bond
REGULAR INSTRUCTIONAL	PHONE - (806) 659-3233 FAX - (806) 659-2079								
SPEARMAN H S	(806) 659-2584		001	COLYNN HARRISON	9-12	240			
SPEARMAN J H	(806) 659-2563		041	SHANE WHITELEY	6-8	184			
GUS BIRDWELL EL	(806) 659-2565		101	DARLENE CURRY KRISTI RAMON	EE-5	455			
099 HARDEMAN COUNTY		099							
CHILLICOTHE ISD 09	P O BOX 418 CHILLICOTHE 79225-0418 PHONE - (940) 852-5391 FAX - (940) 852-5269	099-902		TODD WILSON		183	231,985	.104	.000
REGULAR INSTRUCTIONAL									
CHILLICOTHE H S	(940) 852-5322		001	TONY MARTINEZ	7-12	78			
CHILLICOTHE EL	(940) 852-5521		101	BRENDA DUNLAP	EE-6	105			
QUANAH ISD 09	P O BOX 150 QUANAH 79252-0150 PHONE - (940) 663-2281 FAX - (940) 663-2875	099-903		RYAN TURNER		552	334,735	.104	.000
REGULAR INSTRUCTIONAL									
QUANAH H S	(940) 663-2791		001	RUSTY BRAWLEY	9-12	137			
TRAVIS MIDDLE	(940) 663-2226		041	GAYLE MCKINLEY	6-8	110			
REAGAN EL	(940) 663-2171		102	SUSAN FAMBROUGH	EE-5	305			
100 HARDIN COUNTY		100							
KOUNTZE ISD 05	P O BOX 460 KOUNTZE 77625-0460 PHONE - (409) 246-3352 FAX - (409) 246-3217	100-903		JOHN FERGUSON		1226	397,587	.104	.018
REGULAR INSTRUCTIONAL									
KOUNTZE H S	(409) 246-3474		002	CHET DEEVER	9-12	336			
KOUNTZE MIDDLE	(409) 246-3551		041	THOMAS COOLEY	7-8	-			
KOUNTZE INT	(409) 246-8230		042	CONNIE JOUBERT	4-6	275			
KOUNTZE EL	(409) 246-3877		101	SHANE REYENGA	EE-3	420			
JJAEP INSTRUCTIONAL									
HARDIN CO ALTER ED			003		6-12	-			
SILSBEE ISD 05	415 HWY 327 W SILSBEE 77656 PHONE - (409) 980-7800 FAX - (409) 980-7897	100-904		RICHARD BAIN, JR		2787	774,795	.117	.035
REGULAR INSTRUCTIONAL									
SILSBEE H S	(409) 980-7800		001	DR DON MUCKLERROY	9-12	803			
EDWARDS-JOHNSON MEMORIAL MIDDLE	(409) 980-7800		041	SUNEE STEPHENS	6-8	584			
JOHN H KIRBY EL	(409) 980-7800		101	ROBBIE REEVES	EE-1	559			
READ-TURRENTINE EL	(409) 980-7800		102	DARLENE WATSON	2-3	443			
LAURA REEVES EL	(409) 980-7800		104	TERRY DEEVER	4-5	398			
JJAEP INSTRUCTIONAL									
HARDIN CO ALTER ED	(409) 980-7800 ext:7305		002		5-12	0			
HARDIN-JEFFERSON ISD 05	P O BOX 490 SOUR LAKE 77659-0490 PHONE - (409) 981-6400 FAX - (409) 287-2283	100-905		DR SHANNON HOLMES		2228	845,690	.104	.028
REGULAR INSTRUCTIONAL									
HARDIN-JEFFERSON H S	(409) 981-6430		001	DIANA VALDEZ	9-12	639			
HENDERSON MIDDLE	(409) 981-6420		041	DARRELL WESTFALL	6-8	505			
CHINA EL	(409) 981-6410		102	DIANNE TIMBERLAKE	EE-5	-			
SOUR LAKE EL	(409) 981-6440		105	DANIEL MCFARLAND	EE-5	647			
JJAEP INSTRUCTIONAL									
HARDIN CO J J A E P	(409) 246-8490		004	MICHAEL GOUGE	5-12	-			
LUMBERTON ISD 05	121 S MAIN LUMBERTON 77657-0123 PHONE - (409) 923-7580 ext:7504 FAX - (409) 755-7848	100-907		JOHN VALASTRO		3889	1,036,205	.104	.012
REGULAR INSTRUCTIONAL									
LUMBERTON H S	(409) 923-7890		001	DARWIN DAVIS	9-12	1149			
LUMBERTON MIDDLE	(409) 923-7581		041	LEANNA STRINGER	7-8	582			
LUMBERTON PRI	(409) 923-7490		101	KATHRINE WALDROP	1-3	860			
LUMBERTON EARLY CHILDHOOD SCH	(409) 923-7695 ext:624		102	KEVIN WING	EE-KG	-			
LUMBERTON INT	(409) 923-7790		103	PAIGE WING	4-6	884			
JJAEP INSTRUCTIONAL									
HARDIN CO ALTER ED	(409) 923-7580		003		5-12	-			

Texas Public Schools and Charters, Directory, November 2015

County, district, region, school	Mailing address and phone number	Cnty.-dist. number	Sch. no.	County and district superintendents, principals	Grades	2014-15 enroll- ment	Appraised valuation (in \$ thousands)	Tax rate	
								Main- tenance	Bond
WEST HARDIN COUNTY CISD 05	39227 HWY 105 SARATOGA 77585 PHONE - (936) 274-5061 ext:402 FAX - (936) 274-4321	100-908		JOHN ANDRUS		584	215,224	.104	.013
REGULAR INSTRUCTIONAL									
WEST HARDIN H S	(936) 274-5061 ext:411		001	CINDY MOSS	7-12	296			
WEST HARDIN EL	(936) 274-5061 ext:407		101	CINDY MOSS	EE-6	288			
ALTERNATIVE INSTRUCTIONAL									
HARDIN CO ALTERNATIVE AEP	(409) 246-8490		003		4-12	0			
101 HARRIS COUNTY		101							
HARRIS COUNTY DEPT OF ED 04	6300 IRVINGTON BLVD HOUSTON 77022-5618 PHONE - (713) 694-6300 FAX - (713) 696-0730	101-000		JAMES COLBERT, JR		0	0	.000	.000
ALTERNATIVE INSTRUCTIONAL									
HIGHPOINT SCHOOL NORTH	(713) 696-2195		001	DAVID OQUIN	6-12	0			
HIGHPOINT SCHOOL EAST	(713) 696-2160		002	MARION COOKSEY	6-12	0			
ACADEMIC BEHAVIOR SCHOOL EAST	(713) 242-8036		003	MINDY ROBERTSON	KG-12	0			
ACADEMIC BEHAVIOR SCHOOL WEST	(713) 339-9411		004	DR VICTOR KEYS	KG-12	0			
MEDICAL CENTER CHARTER SCHOOL 04	1920 N BRAESWOOD HOUSTON 77030-3711 PHONE - (713) 726-0221 FAX - (713) 791-9594	101-801		MARGOT HEARD		326	0	.000	.000
SER-NINOS CHARTER SCHOOL 04	5815 ALDER DR HOUSTON 77081 PHONE - (713) 667-6145 FAX - (713) 667-0645	101-802		CHARMAINE CONSTANTINE		1031	0	.000	.000
CHARTER/REGULAR INSTRUCTIONAL									
SER-NINOS CHARTER MIDDLE	(713) 667-6145		041	CHARMAINE CONSTANTINE	6-8	181			
SER-NINOS CHARTER EL	(713) 667-6145		101	CHARMAINE CONSTANTINE	PK-5	574			
SER-NINOS CHARTER EL II	(713) 667-6145		102	CHARMAINE CONSTANTINE	PK-5	276			
ARISTOI CLASSICAL ACADEMY 04	5618 ELEVENTH ST KATY 77493-1971 PHONE - (281) 391-5003 FAX - (281) 391-5010	101-803		BRENDA DAVIDSON		539	0	.000	.000
CHARTER/REGULAR INSTRUCTIONAL									
ARISTOI CLASSICAL UPPER SCHOOL	(281) 391-5003		001	BRENDA DAVIDSON	6-10	133			
ARISTOI CLASSICAL ACADEMY	(281) 391-5003		041	BRENDA DAVIDSON	KG-5	406			
GEORGE I SANCHEZ CHARTER 04	6001 GULF FWY BLDG B3 HOUSTON 77023-5423 PHONE - (713) 926-1112 FAX - (713) 926-1346	101-804		MARIA RODRIGUEZ		738	0	.000	.000
CHARTER/ALTERNATIVE INSTRUCTIONAL									
GEORGE I SANCHEZ H S	(713) 926-1112		001	JUAN DE LA CRUZ	EE-PK,6-12	738			
GEORGE I SANCHEZ NORTH	(713) 742-0374		004	BIANCA ARRIAZOLA	6-12	0			
GIRLS & BOYS PREPARATORY ACADEMY 04	8282 BISSONNET ST STE 125 HOUSTON 77074 PHONE - (713) 270-5994 FAX - (713) 771-3675	101-805		TOSHA WASHINGTON		745	0	.000	.000
RAUL YZAGUIRRE SCHOOL FOR SUCCESS 04	2950 BROADWAY HOUSTON 77017 PHONE - (713) 640-3700 FAX - (713) 641-1853	101-806		DR ADRIANA TAMEZ		1290	0	.000	.000
CHARTER/REGULAR INSTRUCTIONAL									
RAUL YZAGUIRRE SCHOOL FOR SUCCESS	(713) 640-3700		001	ALMA PEREZ-SILVA	9-12	263			
RAUL YZAGUIRRE SCHOOL FOR SUCCESS	(713) 640-3700		042	ALMA PEREZ-SILVA	6-8	299			
RAUL YZAGUIRRE SCHOOL FOR SUCCESS	(956) 542-2404		101	MARIA KNOSEL, JR	KG-8	364			
RAUL YZAGUIRRE SCHOOL FOR SUCCESS	(713) 640-3700		102	ALMA PEREZ-SILVA	KG-5	364			
UNIVERSITY OF HOUSTON CHARTER SCHOOL 04	3855 HOLMAN ST MELCHER GYM 100 HOUSTON 77204-6019 PHONE - (713) 743-8538 FAX - (713) 743-9121	101-807		PATRICIA PAQUIN		139	0	.000	.000
CHARTER/REGULAR INSTRUCTIONAL									
UNIV OF HOUSTON CHARTER SCH-TECH	(713) 743-9107		101	CAROLYN BLACK	KG-5	139			
BAY AREA CHARTER INC 04	P O BOX 2126 LEAGUE CITY 77574 PHONE - (281) 316-0001 FAX - (281) 316-0018	101-809		KENDRA PERSOHN		419	0	.000	.000
ACADEMY OF ACCELERATED LEARNING INC 04	6025 CHIMNEY ROCK	101-810		DORIS ROBINS		747	0	.000	.000

Texas Public Schools and Charters, Directory, November 2015

County, district, region, school	Mailing address and phone number	Cnty.-dist. number	Sch. no.	County and district superintendents, principals	Grades	2014-15 enrollment	Appraised valuation (in \$ thousands)	Tax rate	
								Main-tenance	Bond
CHARTER/ALTERNATIVE INSTRUCTIONAL ACADEMY OF ACCELERATED LEARNING									
	HOUSTON 77081 PHONE - (713) 773-4766 FAX - (713) 666-2532								
	(713) 645-0336		002	DORIS RODGERS ROBINS	PK-5	747			
EXCEL ACADEMY 04									
	1200 CONGRESS ST STE 6500 HOUSTON 77002-2021 PHONE - (713) 222-4340 FAX - (713) 222-4388	101-811		THOMAS BROOKS		476	0	.000	.000
CHARTER/ALTERNATIVE INSTRUCTIONAL HARRIS COUNTY JUVENILE DETENTION CENTER BURNETT-BAYLAND REHABILITATION CENTER HARRIS COUNTY YOUTH VILLAGE WESTSIDE COMMAND DETENTION CENTER LEADERSHIP ACADEMY EXCEL ACADEMY									
	(713) 222-4354		001	OLIVER BURBRIDGE	3-12	210			
	(713) 222-4429		003	BRETT HIGGINS-THORNE	3-12	125			
	(713) 222-4729		004	DIANE HUBBELL	3-AE	74			
	(281) 597-6645		005	JULIE BAKER	3-12	0			
	(713) 222-4629		006	KAOENYA WARREN	3-AE	67			
	(713) 222-4577		008	ELLEN SAVOY	9-12	0			
KIPP INC CHARTER 04									
	10711 KIPP WAY HOUSTON 77074 PHONE - (832) 328-1051 FAX - (713) 772-1632	101-813		SEHBA ALI		11240	0	.000	.000
CHARTER/REGULAR INSTRUCTIONAL KIPP ACADEMY MIDDLE KIPP HOUSTON H S KIPP GENERATIONS COLLEGIATE KIPP NORTHEAST COLLEGE PREPARATORY KIPP SUNNYSIDE H S KIPP 3D ACADEMY KIPP SHARPSTOWN COLLEGE PREPARATORY KIPP POLARIS ACADEMY FOR BOYS KIPP INTREPID PREPARATORY SCHOOL KIPP VOYAGE ACADEMY FOR GIRLS KIPP GULFTON MIDDLE KIPP LIBERATION COLLEGE PREP KIPP SPIRIT COLLEGE PREP KIPP ACADEMY WEST MIDDLE KIPP SOUTHEAST HOUSTON MIDDLE KIPP SHINE PREP KIPP DREAM PREP KIPP SHARP COLLEGE PREP KIPP EXPLORE ACADEMY KIPP LEGACY PREPARATORY SCHOOL KIPP CONNECT PRI KIPP 3RD WARD SCHOOL KIPP ZENITH ACADEMY KIPP UNITY PRI KIPP SOUTHEAST HOUSTON PRI									
	(832) 328-1051		001	ANDREW RUBIN	5-8	400			
	(832) 328-1051		003	LAURA WHEATLEY	9-12	591			
	(832) 230-0566		004	NANCY FLORES	9-12	569			
	(832) 230-0567		005	JILL QUINN	9-12	262			
	(832) 230-0562		006	LISA MCCLINTON	9-12	462			
	(713) 636-6082		041	ALISON CUMBLEY	5-8	415			
	(832) 328-1051		042	KARIMA WILSON	5-8	426			
	(713) 633-4646		043	AARON THOMAS GREEN	5-8	228			
	(281) 879-3100		044	SUSAN SHENKER	5-8	407			
	(832) 230-0567		045	TASHA GINN	5-8	226			
	(832) 328-1631		046	PEGAH TAYLOR	5-8	108			
	(832) 260-0567		047	TAI INGRAM	6-8	300			
	(832) 230-0562		048	SHEQUELLE FOSTER-GIMS	5-8	411			
	(832) 328-1051		049	STEVEN KHADAM	5-8	0			
	(832) 328-1051		050	ROBBY GILL	5-8	0			
	(832) 328-1051		105	DEB SHIFRINE	PK-5	823			
	(713) 636-6082		106	CELESTE BARRETTO	PK-4	835			
	(281) 879-3000		107	MICHELLE BENNETT	PK-4	890			
	(281) 879-3100		109	FRANK CUSH	PK-4	838			
	(832) 230-0567		111	MONIQUE PAYTON	EE-4	874			
	(832) 328-1631		112	ADAM KUTAC	PK-4	448			
	(832) 230-0564		113	LISA WILLIAMS	PK-5	751			
	(832) 230-0562		114	TIFFANY GEORGE PRADOS	PK-4	831			
	(832) 328-1051		115	KALEENA ROSENBAUER	PK-4	0			
	(832) 328-1051		116	ROBBY GILL	PK-4	0			
THE VARNETT PUBLIC SCHOOL 04									
	P O BOX 1457 HOUSTON 77251-1457 PHONE - (713) 723-4699 FAX - (713) 723-5853	101-814		DR MARGARET STROUD		1614	0	.000	.000
CHARTER/REGULAR INSTRUCTIONAL VARNETT CHARTER SCHOOL THE VARNETT SCHOOL - NORTHEAST THE VARNETT SCHOOL - EAST									
	(713) 723-4699		101	TWILET ALEXANDER	PK-5	734			
	(713) 631-4396		102	TONI FISHER	PK-5	522			
	(713) 637-6574		103	GAYLE VOLTZ	PK-5	358			
ALIEF MONTESSORI COMMUNITY SCHOOL 04									
	4215 H ST HOUSTON 77072-5380 PHONE - (281) 530-9406 FAX - (281) 530-2233	101-815		NANCY CHIEU		296	0	.000	.000
CHARTER/REGULAR INSTRUCTIONAL ALIEF MONTESSORI COMMUNITY SCHOOL									
	(281) 530-9406		101	NANCY CHIEU	EE-5	296			
AMIGOS POR VIDA-FRIENDS FOR LIFE PUB CHTR SCH 04									
	5503 EL CAMINO DEL REY HOUSTON 77081 PHONE - (713) 349-9945 ext:1201 FAX - (713) 349-0671	101-819		BILL DINKEL		500	0	.000	.000
CHARTER/REGULAR INSTRUCTIONAL AMIGOS POR VIDA-FRIENDS FOR LIFE CHARTER SCHOOL									
	(713) 399-9945		001	FREDDY DELGADO	PK-8	500			
HOUSTON HEIGHTS HIGH SCHOOL 04									
	1125 LAWRENCE DR HOUSTON 77008 PHONE - (713) 868-9797 FAX - (713) 868-9750	101-821		RICHARD MIK		211	0	.000	.000
CHARTER/ALTERNATIVE INSTRUCTIONAL									

Texas Public Schools and Charters, Directory, November 2015

County, district, region, school	Mailing address and phone number	Cnty.-dist. number	Sch. no.	County and district superintendents, principals	Grades	2014-15 enrollment	Appraised valuation (in \$ thousands)	Tax rate	
								Maintenance	Bond
HOUSTON HEIGHTS CHARTER SCHOOL	(713) 868-9797		001	RICHARD MIK	9-12	211			
HOUSTON GATEWAY ACADEMY INC 04	3400 EVERGREEN HOUSTON 77087 PHONE - (713) 644-8292 FAX - (713) 649-8268	101-828		RICHARD GARZA		1886	0	.000	.000
CHARTER/REGULAR INSTRUCTIONAL									
HOUSTON GATEWAY ACADEMY - CORAL CAMPUS	(713) 923-5060		001	FRANCISCO PENNING	PK-12	715			
HOUSTON GATEWAY ACADEMY INC ELITE COLLEGE PREP	(713) 644-8292		002	FRANCISCO PENNING	PK-12	561			
HOUSTON GATEWAY ACADEMY - ELITE ACADEMY	(713) 644-8292		003	FRANCISCO PENNING	PK-12	0			
HOUSTON GATEWAY ACADEMY	(713) 649-2706		101	FRANCISCO PENNING	PK-12	610			
HOUSTON HEIGHTS LEARNING ACADEMY INC 04	902 W 8TH ST HOUSTON 77007 PHONE - (713) 869-9453 FAX - (713) 869-0785	101-829		CELINA REED		166	0	.000	.000
CHARTER/ALTERNATIVE INSTRUCTIONAL									
HOUSTON HEIGHTS LEARNING ACADEMY INC	(713) 869-9453		101	YVETTE EAST	PK-5	166			
LA AMISTAD LOVE & LEARNING ACADEMY 04	10860 ROCKLEY RD HOUSTON 77099 PHONE - (281) 988-9231 FAX - (713) 981-1171	101-833		SYEDA ALAM		257	0	.000	.000
CHARTER/REGULAR INSTRUCTIONAL									
LA AMISTAD LOVE & LEARNING ACADEMY	(281) 988-9201		101	SYEDA ALAM	EE-5	211			
LA AMISTAD LOVE & LEARNING ACADEMY	(281) 498-2477		102	SYEDA ALAM	EE-4	0			
LA AMISTAD LOVE & LEARNING ACADEMY MISSOURI CITY	(713) 541-1057		103	SYEDA ALAM	EE-4	46			
CALVIN NELMS CHARTER SCHOOLS 04	20625 CLAY RD KATY 77449 PHONE - (281) 398-8031 FAX - (281) 398-8032	101-837		TERRY LAPIC		303	0	.000	.000
CHARTER/ALTERNATIVE INSTRUCTIONAL									
CALVIN NELMS H S	(281) 398-8031		001	MICHAEL DEAN	9-12	157			
CALVIN NELMS MIDDLE	(281) 398-8031		041	MICHAEL DEAN	6-8	146			
CALVIN NELMS - NORTHWEST	(979) 826-8302		102	ROBERT GUERCIO	KG-12	0			
CALVIN NELMS - NORTH EAST CAMPUS	(281) 398-8031		103	JOEY BECKHAM	KG-12	0			
SOUTHWEST SCHOOL 04	3333 BERING DR, STE 200 HOUSTON 77057 PHONE - (713) 784-6345 FAX - (713) 974-3137	101-838		BRENDA ARTEAGA		1991	0	.000	.000
CHARTER/REGULAR INSTRUCTIONAL									
SOUTHWEST SCHOOLS MANGUM EL CAMPUS	(713) 688-0505		104	JOSEFA OLIVARES	EE-5	401			
CHARTER/ALTERNATIVE INSTRUCTIONAL									
SOUTHWEST H S	(713) 954-9528		001	STEPHEN APPEA	9-12	273			
PHOENIX SCHOOL AT SOUTHWEST SCHOOLS	(713) 784-6345		004	BRETT SCHRIEWER	EE-12	257			
SOUTHWEST MIDDLE SCH	(713) 954-9528		041	STEPHEN APPEA	6-8	243			
YOUNG LEARNERS	(713) 772-7100		101	KRISTINA TROUTMAN	EE-2	392			
SOUTHWEST SCHOOLS BISNONNET EL CAMPUS	(713) 988-5839		102	PAMELA SAILORS	EE-5	425			
TWO DIMENSIONS PREPARATORY ACADEMY 04	12121 VETERANS MEMORIAL DR #9 HOUSTON 77067 PHONE - (281) 227-4700 FAX - (281) 440-4233	101-840		DAISY SIMPSON		533	0	.000	.000
CHARTER/REGULAR INSTRUCTIONAL									
TWO DIMENSIONS PREPARATORY ACADEMY	(281) 440-8853		101	DAISY SIMPSON	PK-8	235			
TWO DIMENSIONS AT CORSICANA	(903) 872-2988		102	KAREN WILLIAMS	PK-8	104			
TWO DIMENSIONS/VICKERY	(281) 987-7300		103	SALLY WICKERS	PK-8	194			
COMQUEST ACADEMY 04	207 N PEACH ST TOMBALL 77375 PHONE - (281) 516-0611 FAX - (281) 516-9807	101-842		TANIS STANFIELD		60	0	.000	.000
CHARTER/ALTERNATIVE INSTRUCTIONAL									
COMQUEST ACADEMY	(281) 516-0611		001	TANIS STANFIELD	PK-12	60			
YES PREP PUBLIC SCHOOLS INC 04	6201 BONHOMME RD STE 168-N HOUSTON 77036 PHONE - (713) 967-9000 FAX - (713) 589-2502	101-845		MARK DIBELLA		8450	0	.000	.000
CHARTER/REGULAR INSTRUCTIONAL									
YES PREP - SOUTHEAST	(713) 967-9400		001	CHARLES SCHMIDT	6-12	996			
YES PREP - SOUTHWEST	(713) 967-9200		002	ERIC NEWCOMER	6-12	876			
YES PREP - EAST END	(713) 967-7800		003	LEAH PETERS	6-12	888			
YES PREP - GULFTON	(713) 967-9800		004	COREY CROUCH	6-12	962			
YES PREP - WEST	(713) 967-8200		005	ASHLEIGH FRITZ	6-12	823			
YES PREP - BRAYS OAKS	(713) 967-8400		006	CHRISTOPHER CLAFLIN	6-12	785			
YES PREP - NORTHSIDE	(713) 924-0400		007	MAUREEN ISRAEL	6-12	564			

Texas Public Schools and Charters, Directory, November 2015

County, district, region, school	Mailing address and phone number	Cnty.-dist. number	Sch. no.	County and district superintendents, principals	Grades	2014-15 enrollment	Appraised valuation (in \$ thousands)	Tax rate	
								Main-tenance	Bond
YES PREP - 5TH WARD	(713) 924-0602		008	BARBARA CAMPBELL	6-12	568			
YES PREP - WHITE OAK	(713) 967-9000		009	JOEL MUNOZ	6-12	288			
YES PREP NORTH FOREST	(713) 967-9000		010		6-12	752			
YES PREP - SOUTHSIDE	(713) 967-9000		011	CHRISTOPHER CLAFLIN	6-12	0			
YES PREP - NORTH CENTRAL	(281) 227-2044		101	BRYAN REED	6-12	958			
HARMONY SCIENCE ACADEMY 04	9321 W SAM HOUSTON PKWY S HOUSTON 77099 PHONE - (713) 343-3333 FAX - (713) 777-8555	101-846		ZEKERIYA YUKSEL		3471	0	.000	.000
CHARTER/REGULAR INSTRUCTIONAL									
HARMONY SCIENCE ACADEMY	(713) 492-0214		001	MEHMET SUBAS	9-12	550			
HARMONY SCHOOL OF INNOVATION - HOUSTON	(713) 343-3333		002	ALI YILMAZ	6-8	580			
HARMONY SCHOOL OF INGENUITY	(713) 664-1020		003	RECEP YILMAZ	7-12	589			
HARMONY SCIENCE ACADEMY - HOUSTON	(713) 729-4400		005	OGUZKAAN TORUN	KG-8	344			
HARMONY SCHOOL OF FINE ARTS AND TECHNOLOGY	(832) 433-7001		006	ALAIN FRANKIEWICZ	KG-8	744			
HARMONY SCHOOL OF EXPLORATION- HOUSTON	(713) 541-3030		102	NORA MORALES	KG-5	664			
BEATRICE MAYES INSTITUTE CHARTER SCHOOL 04	5807 CALHOUN HOUSTON 77021 PHONE - (713) 747-5629 FAX - (713) 747-5683	101-847		THOMAS MAYES		472	0	.000	.000
CHARTER/REGULAR INSTRUCTIONAL									
BEATRICE MAYES INSTITUTE CHARTER SCHOOL	(713) 747-5629		101	BEATRICE MAYES	KG-8	472			
NORTHWEST PREPARATORY 04	11500 NW FWY STE 190 HOUSTON 77092 PHONE - (713) 688-3649 FAX - (713) 688-0884	101-848		STEVIE ROBERTS		315	0	.000	.000
ACCELERATED INTERMEDIATE ACADEMY 04	P O BOX 20589 HOUSTON 77225 PHONE - (713) 283-6298 FAX - (713) 283-6190	101-849		KEVIN HICKS		254	0	.000	.000
CHARTER/REGULAR INSTRUCTIONAL									
ACCELERATED INT CHARTER SCHOOL	(713) 728-9330		041	LASHAWN HOSKINS	7-8	0			
AIA LANCASTER MIDDLE	(972) 227-2105		045	LASHAWN HOLKINS	7-8	0			
ACCELERATED INTERDISCIPLINARY ACAD	(713) 728-9330		101	LASHAWN HOSKINS	PK-6	254			
AIA LANCASTER EL	(972) 227-2105		105	LASHAWN HOSKINS	PK-6	0			
ZOE LEARNING ACADEMY 04	6701 CULLEN BLVD HOUSTON 77021 PHONE - (713) 748-4228 FAX - (713) 748-7833	101-850		RICHARD ROSE		493	0	.000	.000
CHARTER/REGULAR INSTRUCTIONAL									
ZOE LEARNING ACADEMY	(713) 748-4228		101	MARTINA EDEBOR	PK-8	233			
ZOE LEARNING ACAD - AMBASSADOR CAMPUS	(972) 296-3335		102	CHARLES POLK	PK-8	131			
ZOE LEARNING ACADEMY / KOINONIA CAMPUS	(713) 659-5252		103	MICHAEL BLACKSHIRE	PK-6	129			
PROMISE COMMUNITY SCHOOL 04	4500 BISSONNET, STE 200 BELLAIRE 77401-3113 PHONE - (713) 669-5330 FAX - (713) 669-5236	101-853		CLAUDIA AGUIRRE-VASQUEZ		1867	0	.000	.000
CHARTER/REGULAR INSTRUCTIONAL									
RIPLEY HOUSE MIDDLE CAMPUS	(713) 315-6480		042	ANGELA WEDLICK	6-8	144			
RIPLEY HOUSE CHARTER SCHOOL	(713) 315-6480		101	ANGELA WEDLICK	PK-5	331			
NCI CHARTER SCHOOL WITHOUT WALLS	(713) 273-3250		104	LATONYA BYRD-PRICE	PK-2	1113			
BAKER-RIPLEY CHARTER SCHOOL	(713) 273-3731		106	RAQUEL SOSA-GONZALEZ	KG-5	261			
NEW NEIGHBOR CAMPUS	(713) 273-3731		108	RAQUEL SOSA-GONZALEZ	PK-5	18			
MEYERPARK ELEMENTARY 04	P O BOX 35616 HOUSTON 77235-5616 PHONE - (713) 729-9712 FAX - (713) 729-9720	101-855		JULIA WRIGHT		224	0	.000	.000
CHARTER/REGULAR INSTRUCTIONAL									
MEYERPARK EL	(713) 729-9712		101	JULIA HUTCHERSON	PK-5	224			
DRAW ACADEMY 04	3920 STONEY BROOK DR HOUSTON 77063 PHONE - (713) 706-3729 FAX - (713) 706-3711	101-856		FERNANDO DONATTI		542	0	.000	.000
CHARTER/REGULAR INSTRUCTIONAL									
DRAW ACADEMY EARLY LEARNING CENTER	(713) 706-3729		102	FERNANDO DONATTI	PK	170			
DRAW ACADEMY UPPER EL	(713) 706-3729		103		4-8	0			
CHARTER/ALTERNATIVE INSTRUCTIONAL									
DRAW ACADEMY	(713) 706-3729		101		PK-8	372			
HARMONY SCHOOL OF EXCELLENCE 04	9321 W SAM HOUSTON PKWY S HOUSTON 77099	101-858		ZEKERIYA YUKSEL		4018	0	.000	.000

Texas Public Schools and Charters, Directory, November 2015

County, district, region, school	Mailing address and phone number	Cnty.-dist. number	Sch. no.	County and district superintendents, principals	Grades	2014-15 enroll- ment	Appraised valuation (in \$ thousands)	Tax rate	
								Main- tenance	Bond
CHARTER/REGULAR INSTRUCTIONAL HARMONY SCHOOL OF EXCELLENCE (713) 983-8668 001 HASAN SAZCI KG-8 906 HARMONY SCHOOL OF EXCELLENCE - ENDEAVOR (281) 999-8400 002 KAMIL YILMAZ KG-8 538 HARMONY SCIENCE ACADEMY - BRYAN/COLLEGE STATION (979) 779-2100 003 MEHMET UGUZ KG-8 491 HARMONY SCHOOL OF ADVANCEMENT - HIGH (281) 741-8899 004 FAITH ONER 9-12 626 HARMONY SCHOOL OF DISCOVERY - HOUSTON (281) 861-5105 005 ADNAN KARANCI 2,6-12 778 HARMONY SCIENCE ACADEMY - HOUSTON NW (281) 444-1555 006 SEZGIN AYDIN EE-8 679 HARMONY SCHOOL OF ACHIEVEMENT - HOUSTON (281) 855-2500 007 MELISSA KNIGHT KG-5 0									
STEP CHARTER SCHOOL 04	11250 S WILCREST HOUSTON 77099 PHONE - (281) 988-7797 FAX - (281) 988-7736	101-859		WILLIAM CLARK		341	0	.000	.000
CHARTER/REGULAR INSTRUCTIONAL STEP CHARTER EL	(281) 988-7797		101	WILLIAM CLARK	EE-8	341			
THE RHODES SCHOOL 04	12822 ROBERT E LEE RD HOUSTON 77044 PHONE - (281) 458-4334 FAX - (281) 458-7595	101-861		MICHELLE BONTON		804	0	.000	.000
CHARTER/REGULAR INSTRUCTIONAL THE RHODES SCHOOL THE RHODES SCHOOL - NORTHSORE THE RHODES SCHOOL - SOUTHEAST	(281) 458-4334 (281) 459-9797 (832) 962-8181		101 102 103	JOESETTE SIMEON ROSSLYN THIERRY DR TAMMI MITCHELL	EE-2 EE-7 PK-5	481 323 0			
HARMONY SCHOOL OF SCIENCE - HOUSTON 04	9303 W SAM HOUSTON PKWY S, STE 100 HOUSTON 77099 PHONE - (713) 343-3333 FAX - (713) 777-8555	101-862		ZEKERIYA YUKSEL		2949	0	.000	.000
CHARTER/REGULAR INSTRUCTIONAL HARMONY SCHOOL OF SCIENCE - HOUSTON HARMONY SCHOOL OF SCIENCE - HOUSTON HIGH HARMONY SCIENCE ACADEMY - WEST HOUSTON HARMONY SCIENCE ACADEMY - BEAUMONT	(281) 265-2525 (281) 302-6445 ext:121 (832) 437-3926 (409) 838-4000		001 002 003 004	AFREEM MERCHANT ALPASLAN UZGOREN JASMEEN KOHLI KLEDIOL MURATI	KG-6 6-12 KG-12 KG-12	750 782 872 545			
THE LAWSON ACADEMY 04	5220 SCOTT ST HOUSTON 77004 PHONE - (713) 741-3600 FAX - (713) 741-3603	101-864		CHERYL LAWSON		154	0	.000	.000
CHARTER/REGULAR INSTRUCTIONAL WALIPP-TSU PREPARATORY ACADEMY	(713) 741-3600		041	MICHON BENSON	6-8	154			
VICTORY PREP 04	2903 JENSEN DR HOUSTON 77026 PHONE - (713) 229-0560 FAX - (713) 224-6724	101-865		REVEREND LISA DOCKERY		634	0	.000	.000
CHARTER/REGULAR INSTRUCTIONAL VICTORY PREP VICTORY PREP VICTORY PREPARATORY ACADEMY	(713) 229-0560 (713) 229-0560 (713) 729-6963		001 002 003	DAVID EDGARSON DAVID EDGARSON ERIC WILLIAMS	9-12 KG-12 9-12	119 292 223			
GLOBAL LEARNING VILLAGE 04	3015 N MACGREGOR WAY HOUSTON 77004 PHONE - (832) 217-3276 FAX - (832) 217-3264	101-866		DR DERRICK COFIELD		69	0	.000	.000
CHARTER/REGULAR INSTRUCTIONAL GLOBAL LEARNING VILLAGE	(281) 217-3276		001		KG-12	69			
FALLBROOK COLLEGE PREPARATORY ACADEMY 04	12512 WALTERS RD HOUSTON 77014 PHONE - (281) 880-1360 FAX - (281) 880-1362	101-867		DR LESLIE WOODARD		556	0	.000	.000
CHARTER/REGULAR INSTRUCTIONAL FALLBROOK COLLEGE PREPARATORY ACADEMY	(281) 880-1360		001	TARLA CRUMB	KG-12	556			
THE PRO-VISION ACADEMY 04	4590 WILMINGTON ST HOUSTON 77051 PHONE - (713) 748-0030 FAX - (713) 748-0037	101-868		CARRIE TATE		356	0	.000	.000
CHARTER/ALTERNATIVE INSTRUCTIONAL PRO-VISION H S PRO-VISION MIDDLE	(713) 748-0030 (713) 748-0030		001 002	JAMAYNE WILLIAMS JAMAYNE WILLIAMS	9-12 5-8	182 174			
C O R E ACADEMY 04	12707 CULLEN BLVD HOUSTON 77056 PHONE - (713) 457-2848 FAX - (281) 310-8776	101-869		DR DAVID FULLER		343	0	.000	.000

Texas Public Schools and Charters, Directory, November 2015

County, district, region, school	Mailing address and phone number	Cnty.-dist. number	Sch. no.	County and district superintendents, principals	Grades	2014-15 enrollment	Appraised valuation (in \$ thousands)	Tax rate	
								Maintenance	Bond
CHARTER/REGULAR INSTRUCTIONAL C O R E ACADEMY	(713) 457-2848		001	NOLAN JEFFERY	PK-12	343			
BETA ACADEMY 04	9701 ALMEDA GENOA RD HOUSTON 77075 PHONE - (832) 331-2460 FAX - (907) 312-7332	101-870		LATISHA ANDREWS		0	0	.000	.000
CHARTER/REGULAR INSTRUCTIONAL BETA ACADEMY	(832) 331-2460		001	LATISHA ANDREWS	KG-6	0			
A+ UNLIMITED POTENTIAL 04	2700 SOUTHWEST FWY HOUSTON 77098 PHONE - (713) 204-3837 FAX - (713) 739-0166	101-871		PAUL CASTRO		0	0	.000	.000
CHARTER/REGULAR INSTRUCTIONAL A+ UNLIMITED POTENTIAL	(713) 204-3837		041		6-8	0			
ALDINE ISD 04	14910 ALDINE WESTFIELD RD HOUSTON 77032-3099 PHONE - (281) 449-1011 FAX - (281) 449-4911	101-902		DR WANDA BAMBERG		69716	16,845,108	.113	.015
REGULAR INSTRUCTIONAL									
ALDINE H S	(281) 448-5231		001	WALTER STEWART	9-12	2405			
CARVER H S FOR APPLIED TECH/ENGINEERING/ARTS	(281) 878-0310		002	ANTHONY WATKINS	9-12	906			
MACARTHUR H S	(281) 985-6330		003	CRAIG MULLENIX	9-12	2821			
EISENHOWER H S	(281) 878-0900		004	BENJAMIN IBARRA	9-12	1800			
NIMITZ H S	(281) 443-7480		005	CRYSTAL WATSON	9-12	1791			
VICTORY EARLY COLLEGE H S	(281) 878-7885		008	PHYLLIS CORMIER	9-12	470			
DAVIS H S	(281) 539-4070		012	THOMAS COLWELL	9-12	2542			
ALDINE MIDDLE	(281) 985-6580		041	MARCUS PRUITT, II	7-8	974			
DREW ACADEMY	(281) 878-0360		042	EARNEST WASHINGTON	7-8	595			
HAMBRICK MIDDLE	(281) 985-6570		043	REBECCA HOYT	7-8	1065			
STOVALL MIDDLE	(281) 878-0670		044	ELSA WRIGHT	7-8	984			
TEAGUE MIDDLE	(281) 233-4310		045	SONYA HICKS	7-8	896			
HOFFMAN MIDDLE	(713) 613-7670		046	ROSALYN SWEAT	6-8	1059			
SHOTWELL MIDDLE	(281) 878-0960		047	SHIRLEY SEALS	7-8	1060			
GRANTHAM ACADEMY	(281) 985-6590		048	JESSICA SCOTT	7-8	1049			
PLUMMER MIDDLE	(281) 539-4000		051	ANDREA CAIN	7-8	962			
LEWIS MIDDLE	(281) 209-8257		052	CASSANDRA BELL	7-8	1025			
TOMBALL PKWY MIDDLE	(281) 985-6216		053		7-8	0			
ECKERT INT	(281) 985-6380		061	MARK HERNDON	5-6	832			
HOUSTON ACADEMY	(281) 878-7745		062	RHONDA SHELBY	5-6	654			
ESCAMILLA INT	(281) 985-6390		063	HERMILO ORTIZ	5-6	975			
STELIK INT	(281) 878-0300		064	CHRISTI VAN WASSENHOV	5-6	1021			
PARKER INT	(281) 233-8930		065	CANDACE HARDIN	5-6	998			
CARAWAY INT	(281) 878-0320		066	TODD ROEDE	5-6	769			
WILSON INT	(281) 878-0990		067	DANA BAKER	5-6	1044			
REED ACADEMY	(281) 985-6670		068	JEANA MORRISON-ADAMS	5-6	968			
HILL INT	(281) 878-7775		069	IVAN HEPWORTH	5-6	858			
MARCELLA INT	(281) 878-0860		070	DEMEDIA EDWARDS	5-6	835			
MACARTHUR AREA INT	(281) 985-6216		071		5-6	0			
RAYFORD INT	(281) 233-8901		072	BRANDON CARROLL	5-6	765			
ALDINE NINTH GRADE SCHOOL	(281) 878-6800		081	JENNIFER MARRYMAN	9	791			
DAVIS NINTH GRADE	(281) 985-6216		082	HEATHER KIRK	9	896			
MACARTHUR NINTH GRADE SCHOOL	(281) 985-7400		083	D'ANN DELGADO	9	976			
EISENHOWER NINTH GRADE SCHOOL	(281) 878-7700		084	LATONIA AMERSON	9	671			
NIMITZ NINTH GRADE SCHOOL	(281) 209-8200		085	TONYA LANDRY	9	692			
ANDERSON ACADEMY	(281) 878-0370		101	KIMBERLY STANLEY MARTIN	1-3	698			
BETHUNE ACADEMY	(281) 878-0380		102	EUNETRA SIMPSON	3-4	388			
CARROLL ACADEMY	(281) 878-0340		103	LUIS LUCIO	KG-4	1069			
REECE ACADEMY	(281) 878-0800		104	THERESA CRAFT	PK-KG	685			
FRANCIS EL	(281) 985-6500		105	DANA STELLY	KG-4	789			
GOODMAN EL	(281) 878-0355		106	CAMELIA CHESTER	KG-4	822			
CARTER ACADEMY	(281) 878-7760		107	LEE WOLD	KG-4	958			
LANE SCHOOL	(281) 985-6350		108	REGINA HUNTER-MOSS	EE-12	135			
MENDEL EL	(713) 694-8002		109	SUSAN REHAN	KG-4	369			
WORSHAM EL	(281) 985-6520		110	DENISE MEISTER	KG-4	944			
OLESON EL	(281) 985-6530		111	GUADALUPE MUNOZ	KG-4	1016			
ORANGE GROVE EL	(281) 985-6540		112	KELLY JAMES	KG-4	934			
RAYMOND ACADEMY	(281) 985-6550		113	CONSTANCE WHITE	KG-4	1024			
SMITH ACADEMY	(713) 613-7650		114	RAYMOND STUBBLEFIELD	KG-4	622			
ODOM EL	(281) 878-0390		115	SUSAN PERRY	KG-4	912			
JOHNSON EL	(281) 985-6510		116	PAMELA RIGGANS-JOHNSON	KG-4	969			
THOMPSON EL	(281) 878-0333		117	SANDRA DORIA	KG-4	868			
SAMMONS EL	(281) 878-0955		118	JOSE ALMENDAREZ	KG-4	830			
STEPHENS EL	(281) 985-6560		119	RAYMOND STUBBLEFIELD	KG-4	1019			
MAGRILL EL	(281) 233-4300		120	AMARYLLIS BUTLER	KG-4	1189			
ERMEL EL	(713) 466-5220		121	EVERETTE TAYLOR	KG-4	748			

Texas Public Schools and Charters, Directory, November 2015

County, district, region, school	Mailing address and phone number	Cnty.-dist. number	Sch. no.	County and district superintendents, principals	Grades	2014-15 enrollment	Appraised valuation (in \$ thousands)	Tax rate	
								Main-tenance	Bond
CARMICHAEL EL	(281) 878-0345		122	MONICA STOGSDILL	KG-4	969			
CONLEY ELEMENTARY	(281) 537-5418		123	LADON WARD	KG-4	872			
DUNN EL	(281) 233-4320		124	TERRIE SANCHEZ	KG-4	1099			
GRAY EL	(281) 878-0660		125	SCOTT DUBBERKE	KG-4	982			
BLACK EL	(281) 878-0350		126	ASH KIRK	KG-4	881			
STOVALL ACADEMY	(281) 591-8500		127	TAMI SCHULER	KG-4	721			
CALVERT EL	(281) 985-6360		128	CHERYL LAFLEUR	KG-4	980			
HARRIS ACADEMY	(281) 878-7900		129	CICELY BAILEY	KG-4	731			
KUJAWA EL	(281) 878-1530		130	DEBERA THOMAS	KG-4	948			
BUSSEY EL	(281) 878-1501		131	KATHLEEN SANDOVAL	KG-4	1142			
SPENCE EL	(281) 539-4050		132	DEBRA CARRINGTON	KG-4	983			
JONES EL	(281) 446-6168		134	CHERYL FONTENOT	1-4	1105			
GREENSPPOINT EL	(281) 449-1011		135		KG-4	0			
CYPRESSWOOD EL	(281) 555-1212		136	INETTA CARTER	KG-4	0			
KEEBLE EC/PRE-K CENTER	(281) 878-6860		151	MICHELLE BURKE	EE-PK	827			
HINOJOSA EC/PRE-K CENTER	(281) 985-4750		153	SANDRA ARREDONDO	EE-PK	578			
VINES EC/PRE-K CENTER	(281) 878-7950		154	LINDA REED	EE-PK	547			
DE SANTIAGO EC/PRE-K CENTER	(281) 985-7500		155	MARIA GALINDO	EE-PK	711			
BLACK EC/PRE-K	(281) 985-6216		161	ASH KIRK	EE-PK	0			
GARCIA-LEZA EC/PRE-K CENTER	(281) 985-6037		163	ORFELINDA TODD	EE-PK	689			
KUJAWA EC/PRE-K CENTER	(281) 878-1514		164	DEBORAH HAGOOD	EE-PK	631			
JONES EC/PRE-K/KG CENTER	(281) 446-1576		165	GLADYS MOTON	EE-KG	722			
ALTERNATIVE INSTRUCTIONAL									
HALL CENTER FOR EDUCATION	(281) 985-7446		013		9-12	238			
JJAEP INSTRUCTIONAL									
ALDINE J J A E P	(281) 449-1011		099		5-12	0			
DAEP INSTRUCTIONAL									
COMPASS	(281) 985-6264		090	JAMES METCALF	3-12	204			
HIGHPOINT	(281) 449-1011		098	SEAN CAIN	5-12	19			
ALIEF ISD 04	P O BOX 68 ALIEF 77411-0068 PHONE - (281) 498-8110 ext:2000 FAX - (281) 575-1923	101-903		HD CHAMBERS		47202	12,772,242	.113	.016
REGULAR INSTRUCTIONAL									
HASTINGS H S	(281) 498-8110 ext:2900		001	PATRICK CHERRY	9-12	3890			
ELSIK H S	(281) 498-8110 ext:3150		002	HILDA RODRIGUEZ	9-12	3984			
TAYLOR H S	(281) 988-3500		003	MARY WILLIAMS	9-12	3068			
KERR H S	(281) 983-8484		006	GREG FREEMAN	9-12	786			
ALIEF EARLY COLLEGE H S	(281) 988-3010		012	KERRY BETH JOHNSON	9-12	435			
ALIEF MIDDLE	(281) 983-8422		041	NANCY TRENT	6-8	994			
OLLE MIDDLE	(281) 983-8455		042	NELDA BILLESCAS	7-8	1088			
KILLOUGH MIDDLE	(281) 983-8444		043	BRYAN BROWN	7-8	1034			
HOLUB MIDDLE	(281) 983-8433		044	PAULINE BECKLEY	7-8	856			
ALBRIGHT MIDDLE	(281) 983-8411		045	LORI WYATT	7-8	1267			
O'DONNELL MIDDLE	(281) 495-6000		046	ANDY VELASQUEZ	7-8	1263			
YOUENS EL	(281) 983-8383		101	TANGELA HUGHES-BESTON	EE-5	999			
BOONE EL	(281) 983-8308		102	ANGELA CHAPMAN	EE-4	913			
MARTIN EL	(281) 983-8363		103	TING-LING SHA	EE-4	966			
CHAMBERS EL	(281) 983-8313		104	JANNAE JERNBERG	EE-4	794			
SMITH EL	(281) 983-8380		105	MARY ANNE BRONSON	EE-4	889			
MAHANAY EL	(281) 983-8355		106	CARMILLA NANDLAL	EE-4	803			
KENNEDY EL	(281) 983-8338		107	KATHY NAVEL	EE-4	814			
CHANCELLOR EL	(281) 983-8318		108	LISA SAARIE	EE-5	853			
LIESTMAN EL	(281) 983-8348		109	NOE GALINDO	EE-4	896			
PETROSKY EL	(281) 983-8366		110	BERNADETTE BENTLEY	EE-4	652			
HEFLIN EL	(281) 531-1144		111	ROBIN HUMAN	EE-4	816			
CUMMINGS EL	(281) 983-8328		112	JEANETTE BYRD	EE-4	640			
REES EL	(281) 531-1444		113	PAUL BAEZ	EE-4	722			
ALEXANDER EL	(281) 983-8300		114	KATHLEEN DIFELICE	EE-4	842			
HEARNE EL	(281) 983-8333		115	BERT BILTON	EE-4	1013			
LANDIS EL	(281) 983-8343		116	CHRIS PICHON	EE-4	913			
SNEED EL	(713) 789-6979		117	ELIZABETH MALDONADO	EE-4	1273			
BEST EL	(713) 988-6445		118	RENEE CANALES	EE-4	901			
OUTLEY EL	(281) 584-0655		119	PAM PECHEUX	EE-4	1072			
HICKS EL	(281) 983-8040		120	MARY KESLER	EE-4	890			
BUSH EL	(713) 272-3220		121	GLORIA PRICE	EE-4	967			
COLLINS EL	(713) 272-3250		122	COURTNEY MARSHALL	EE-5	1127			
HORN EL	(281) 988-3223		123	MARY STARLING	EE-4	1156			
HOLMQUIST EL	(281) 988-3024		124	KIMBERLY TONEY	EE-4	1198			
OWENS INT	(281) 983-8466		140	LORENA AUGUSTUS	5-6	1089			
KLENTZMAN INT	(281) 983-8477		141	COURTNEY HOLMAN	5-6	1042			
YOUNGBLOOD INT	(281) 983-8020		142	GWEN SANDLESS	5-6	1094			
MATA INT	(281) 983-7800		143	JANET SPURLOCK	5-6	809			
MILLER INT	(281) 531-3430		144	STACY FRENCHWOOD	5-6	872			
BUDEWIG INT	(281) 988-3200		145	ROSALIND BURROUGHS	5-6	1190			
ALTERNATIVE INSTRUCTIONAL									

Texas Public Schools and Charters, Directory, November 2015

County, district, region, school	Mailing address and phone number	Cnty.-dist. number	Sch. no.	County and district superintendents, principals	Grades	2014-15 enrollment	Appraised valuation (in \$ thousands)	Tax rate	
								Maintenance	Bond
ADMIN SERVICES	(281) 498-8110		199		EE-12	50			
JJAEP INSTRUCTIONAL									
ALIEF ISD J J A E P	(713) 755-4766		047	SHERIDA BARNES	5-12	9			
DAEP INSTRUCTIONAL									
ALIEF LEARNING CTR (6-12)	(281) 983-8000		005	MARY WILSON	6-12	168			
CROSSROADS	(281) 988-3266		011	TREMAYNE WICKLIFFE	9-12	59			
ALIEF LEARNING CTR (K-6)	(281) 983-8000		205	MARY WILSON	KG-6	46			
CHANNELVIEW ISD 04	828 SHELDON RD CHANNELVIEW 77530 PHONE - (281) 452-8002 FAX - (281) 452-8001	101-905		GREG OLLIS		9133	2,729,965	.104	.041
REGULAR INSTRUCTIONAL									
CHANNELVIEW H S	(281) 457-7300		001	CINDI OLLIS	9-12	2319			
ALICE JOHNSON J H	(281) 452-8030		041	JULES PICHON	6-8	1048			
B H HAMBLIN EL	(281) 457-8720		042	CONSTANCE JACKSON-NORFLEET	KG-5	705			
AGUIRRE J H	(281) 860-3300		043	ERIC LATHAN	6-8	941			
VIOLA COBB EL	(281) 452-7788		101	BLAKE SMITH	KG-5	448			
DE ZAVALA EL	(281) 452-6008		102	MANUEL ESCALANTE	KG-5	654			
SCHOCHLER EL	(281) 452-2880		103	ANN GARZA	KG-5	534			
MCMULLAN EL	(281) 452-1154		104	GINA ERVIN	KG-5	567			
CRENSHAW EL	(281) 457-3080		105	AUDRY LANE	KG-5	573			
HARVEY S BROWN EL	(281) 860-1400		106	LAKEISHA LEBLANC	KG-5	809			
EARLY CHILDHOOD CENTER	(281) 860-3827		107	JUDY LEE	EE-KG	400			
ALTERNATIVE INSTRUCTIONAL									
ENDEAVOR HS-JOE FRANK CAMPBELL LEARNING CENTER	(281) 457-0086		005	MARK SIMS	6-12	-			
JJAEP INSTRUCTIONAL									
JJAEP DISCIPLINARY SCHOOL	(713) 669-0799		007		3-12	-			
DAEP INSTRUCTIONAL									
APOLLO	(281) 457-8720		006	CONSTANCE JACKSON-NORFLEET	1-5	0			
CROSBY ISD 04	P O BOX 2009 CROSBY 77532-8009 PHONE - (281) 328-9200 FAX - (281) 328-9208	101-906		DR KEITH MOORE		5451	1,532,841	.117	.050
REGULAR INSTRUCTIONAL									
CROSBY H S	(281) 328-9237		001	GREG BOWER	9-12	1580			
CROSBY MIDDLE	(281) 328-9264		042	ROBERT HICKS	7-8	809			
NEWPORT EL	(281) 328-9330		101	CHRISTY COVAN	3-4	683			
CROSBY KINDERGARTEN CENTER	(281) 328-9370		102	JENNIFER ROACH	EE-KG	586			
BARRETT PRI	(281) 328-9320		103	KAREN WALTHALL	1-2	766			
DREW INT	(281) 328-9306		104	WALTER BERRINGER	5-6	791			
CROSBY EL	(281) 328-9360		106	CHRISTY ERB	1-5	220			
ALTERNATIVE INSTRUCTIONAL									
CROSBY CROSSROADS ACADEMY	(281) 328-9200 ext:1801		004	GREG BOWER	9-12	-			
JJAEP INSTRUCTIONAL									
HC JJAEP - EXCEL ACADEMY			002		5-12	-			
DAEP INSTRUCTIONAL									
CROSBY DAEP			003		KG-12	0			
HIGHPOINT SCHOOL EAST (CROSBY)	(713) 696-2163		105	DAVID O' QUIN	6-12	0			
CYPRESS-FAIRBANKS ISD 04	P O BOX 692003 HOUSTON 77269-2003 PHONE - (281) 897-4000 FAX - (281) 897-4125	101-907		DR MARK HENRY		113023	43,401,546	.104	.040
REGULAR INSTRUCTIONAL									
CY-FAIR HIGH SCHOOL	(281) 897-4600		002	MICHAEL SMITH	9-12	3656			
JERSEY VILLAGE HIGH SCHOOL	(713) 896-3400		003	RALPH FUNK	9-12	3461			
CYPRESS CREEK H S	(281) 897-4200		004	VICKI SNOKHOUS	9-12	3161			
LANGHAM CREEK H S	(281) 463-5400		005	DAVID HUGHES	9-12	3211			
CYPRESS FALLS H S	(281) 856-1000		007	BECKY DENTON	9-12	3667			
CYPRESS SPRINGS H S	(281) 345-3000		009	DR CHERYL HENRY	9-12	2942			
CYPRESS RIDGE H S	(281) 807-8000		010	STEPHANIE MESHELL	9-12	3030			
CYPRESS WOODS H S	(281) 213-1800		011	GARY KINNINGER	9-12	3286			
CYPRESS RANCH H S	(281) 373-2300		012	ROBERT HULL	9-12	3456			
CYPRESS LAKES H S	(281) 856-3800		013	SARAH HARTY	9-12	3599			
CYPRESS PARK H S	(281) 897-4000		015	CHRISTOPHER HECKER	9-12	0			
ARNOLD MIDDLE	(281) 897-4700		041	VICKI SNOKHOUS	6-8	1545			
DEAN MIDDLE SCHOOL	(713) 460-6153		042	CHRISTOPHER HECKER	6-8	1480			
BLEYL MIDDLE	(281) 897-4340		043	STACIA CAREW	6-8	1503			
CAMPBELL MIDDLE	(281) 897-4300		044	LAURA PERRY	6-8	1341			
WATKINS MIDDLE SCHOOL	(281) 463-5850		045	JOSE MARTINEZ	6-8	1305			
LABAY MIDDLE	(281) 463-5800		046	PATRICIA MOONEY	6-8	1478			
COOK MIDDLE	(281) 897-4400		047	MAGGIE WILEY	6-8	1581			
TRUITT MIDDLE	(281) 856-1100		048	TERESA BARANOWSKI	6-8	1412			
HAMILTON MIDDLE	(281) 320-7000		049	KIM SEMPE	6-8	1641			
THORNTON MIDDLE	(281) 856-1500		050	REGINALD MITCHELL	6-8	1391			
ARAGON MIDDLE	(281) 856-5100		051	MARIA MAMAUX	6-8	1548			

Texas Public Schools and Charters, Directory, November 2015

County, district, region, school	Mailing address and phone number	Cnty.-dist. number	Sch. no.	County and district superintendents, principals	Grades	2014-15 enrollment	Appraised valuation (in \$ thousands)	Tax rate	
								Main-tenance	Bond
GOODSON MIDDLE	(281) 373-2350		052	SHERI MCCAIG	6-8	1265			
KAHLA MIDDLE	(281) 345-3260		053	ANA MARTIN	6-8	1450			
SPILLANE MIDDLE	(281) 213-1645		054	MICHAEL MANESS	6-8	1393			
HOPPER MIDDLE	(281) 463-5353		055	WENDI WHITTHAUS	6-8	1369			
SMITH MIDDLE	(281) 213-1010		056	SUSAN HIGGINS	6-8	959			
DR CHERYL CORBETT SALYARDS	(281) 373-2400		057	LIZ WOOD	6-8	1544			
ANTHONY MIDDLE	(281) 373-5660		058	SHERMA DUCK	6-8	1224			
BANE EL	(713) 460-6140		101	DR CARRIE MARZ	PK-5	933			
LAMKIN ELEMENTARY	(281) 897-4775		103	GALE PARKER	EE-5	965			
POST ELEMENTARY	(713) 896-3488		104	MISSY KILDAY	PK-5	1128			
MATZKE EL	(281) 897-4450		105	CATHY JACOBS	EE-5	984			
HOLBROOK EL	(713) 460-6165		106	YVETTE GARCIA	EE-5	1106			
ADAM ELEMENTARY	(281) 897-4485		107	ELIZABETH MAY	EE-5	867			
HANCOCK EL	(281) 897-4523		108	NANCY ROGERS	EE,KG-5	959			
YEAGER EL	(281) 440-4914		109	LAURA BARRETT	EE-5	985			
MILLSAP ELEMENTARY	(281) 897-4470		110	JODI MATTESON	PK-5	723			
LIEDER EL	(281) 463-5928		111	DR KAREN STOCKTON	PK-5	996			
FRANCONE EL	(281) 897-4512		112	DR TONYA GOREE	EE-5	1068			
HORNE EL	(281) 463-5954		113	STEPHANIE THOMAS	EE-5	1091			
MOORE EL	(281) 370-4040		115	JANA NEEDHAM	PK-5	1071			
LOWERY EL	(281) 463-5900		116	APRIL WRIGHT	EE-5	890			
FRAZIER EL	(713) 896-3475		117	GLORIA VASQUEZ	EE-5	773			
WILSON ELEMENTARY	(281) 463-5941		118	PAM LINK	EE-5	861			
OWENS EL	(281) 463-5915		119	AMY FRANK	EE-5	971			
EMMOTT EL	(281) 897-4500		120	JESSICA HERNANDEZ	EE-5	852			
HOLMSLEY EL	(281) 463-5885		121	ANA DIAZ	EE-5	884			
JOWELL EL	(281) 463-5966		122	KIMBERLEY CRISWELL	EE-5	965			
FIEST EL	(281) 463-5838		124	JEANETTE GERAULT	EE-5	1130			
BANG EL	(281) 897-4760		125	ERWANN WILSON	EE-5	959			
HAMILTON EL	(281) 370-0990		126	JONI CONN	EE-5	966			
METCALF ELEMENTARY	(281) 856-1152		127	JOHN STEWARD	EE-5	995			
HAIRGROVE EL	(713) 896-5015		128	DARYNDA KLEIN	PK-5	835			
REED EL	(713) 896-5035		129	KANDY BOND	EE-5	1106			
COPELAND EL	(281) 856-1400		130	MICHELLE RICE	EE-5	1056			
WILLBERN EL	(281) 897-3820		131	CONNIE ROBERSON	EE-5	931			
SHERIDAN EL	(281) 856-1420		132	REGINA GUIDRY	PK-5	1023			
AULT EL	(281) 373-2800		133	JEFF LACOCKE	EE-5	1010			
KIRK EL	(713) 849-8250		134	ONICA MAYERS	EE-5	934			
FARNEY EL	(281) 373-2850		135	PATRICIA REILLY	EE-5	1123			
GLEASON EL	(281) 517-6800		136	CHRISTINE MELANCON	PK-5	1007			
WALKER EL	(281) 345-3200		137	KIM DAMERON	EE-5	1071			
SAMPSON EL	(281) 213-1600		138	HEATHER MOTZNY	EE,KG-5	1093			
BIRKES EL	(281) 345-3300		139	STACIE EVERSON	KG-5	1246			
ROBISON EL	(281) 213-1700		140	KELLY GERLETTI	EE-5	935			
TIPPS EL	(281) 345-3350		141	KARI HOUGH	EE-5	1167			
DURYEA EL	(281) 856-5174		142	KENNETH HENRY	PK-5	1024			
KEITH EL	(281) 213-1744		143	CHERYL FISHER	KG-5	1095			
LEE EL	(713) 849-8281		144	TONYA GOREE	PK-5	1011			
DANISH EL	(281) 955-4981		145	KELLY DALTON	EE-5	1040			
ANDRE EL	(281) 463-5500		146	LAURA NOVACINSKI	EE-5	1235			
POSTMA ELEMENTARY	(281) 345-3660		147	KATHY FREED	EE-5	1136			
BLACK EL	(281) 320-7145		148	MELISSA LEDOUX	PK-5	1077			
WARNER EL	(281) 213-1650		149	SCHONDA KIDD	KG-5	1098			
MCFFEE ELEMENTARY SCHOOL	(281) 463-5380		150	DONNA HARDEN	EE-5	1113			
HEMMENWAY EL	(281) 856-9870		151	DR JAE BUTLER-SIMPSON	PK-5	1030			
ROBINSON EL	(281) 855-1240		152	IRENE RUIZ	EE-5	1101			
SWENKE EL	(281) 213-1200		153	ELIZABETH MILLER	EE-5	1195			
DR DEBBIE EMERY EL	(281) 213-1550		154	MICHELLE MERRICKS	EE-5	913			
RENNELL EL	(281) 213-1550		155	LESLIE THOMAS	PK-5	1177			
POPE EL	(281) 373-2340		156	BECKY KOOP	KG-5	995			
WOODARD EL	(281) 373-2303		157	SUSAN BRENZ	EE-5	0			
ALTERNATIVE INSTRUCTIONAL									
WINDFERN HIGH SCHOOL	(281) 807-8684		008	MARTHA STROTHER	9-12	216			
JJAEP INSTRUCTIONAL									
CYPRESS-FAIRBANKS J J A E P	(281) 897-4060		037	DEBORAH STEWART	6-12	10			
DAEP INSTRUCTIONAL									
ALTERNATIVE LEARNING CTR-EAST	(281) 897-4171		006	LAURIE SNYDER	6-12	0			
ALTERNATIVE LEARNING CTR - WEST	(281) 855-4310		014	STACIE WICKE	6-12	0			
DEER PARK ISD 04	2800 TEXAS AVE DEER PARK 77536 PHONE : (832) 668-7000 FAX : (281) 930-4638	101-908		VICTOR WHITE		13140	7,943,529	.124	.032
REGULAR INSTRUCTIONAL									
DEER PARK HS	(832) 668-7200		001	CLYDE SKARKE ERNIE SALAZAR STEVE CORRY	9-12	4103			

Texas Public Schools and Charters, Directory, November 2015

County, district, region, school	Mailing address and phone number	Cnty.-dist. number	Sch. no.	County and district superintendents, principals	Grades	2014-15 enrollment	Appraised valuation (in \$ thousands)	Tax rate	
								Main-tenance	Bond
DEEPWATER JR HIGH	(832) 668-7600		041	SCOTT DAVIS	6-8	626			
DEER PARK J H	(832) 668-7500		042	TIFFANY REGAN	6-8	833			
BONNETTE JR HIGH	(832) 668-7700		043	PAUL MOORE	6-8	775			
FAIRMONT JR HIGH	(832) 668-7800		044	NEIL MUNRO	6-8	759			
CARPENTER ELEMENTARY	(832) 668-8400		101	SUZANNE HOLCOMB	KG-5	814			
DEEPWATER ELEMENTARY	(832) 668-8300		102	KIM EDWARDS	3-5	767			
SAN JACINTO EL	(832) 668-7900		104	BELINDA BOX	KG-5	947			
DEER PARK ELEMENTARY	(832) 668-8000		105	LISA MCLAUGHLIN	KG-5	768			
PARKWOOD ELEMENTARY	(832) 668-8200		106	DEBBIE YAMPEY	KG-2	755			
JP DABBS ELEMENTARY	(832) 668-8100		107	MARTY EMMONS	KG-5	762			
FAIRMONT ELEMENTARY	(832) 668-8500		108	LEA ANN BOSWELL	KG-5	809			
EARLY CHILDHOOD CENTER	(832) 668-8390		109	SANDY EMBRY	EE-PK	417			
JJAEP INSTRUCTIONAL									
HARRIS CO J J A E P	(281) 930-4606		006	STEPHEN HARRELL	6-12	0			
DAEP INSTRUCTIONAL									
H S POINT	(832) 668-7455		007	STEPHEN HARRELL	6-12	5			
GALENA PARK ISD 04	P O BOX 565 GALENA PARK 77547 PHONE - (832) 386-1000 FAX - (832) 386-1298	101-910		DR ANGI WILLIAMS		22725	7,608,584	.124	.027
REGULAR INSTRUCTIONAL									
GALENA PARK H S	(832) 386-2800		002	JESUS GARDEA	9-12	2067			
NORTH SHORE SENIOR HIGH	(832) 386-4100		003	DR JOE COLEMAN JASON BOLLICH	9-12	4664			
GALENA PARK MIDDLE	(832) 386-1700		041	SHAUNTE MORRIS	6-8	1044			
NORTH SHORE MIDDLE	(832) 386-2600		042	BRETT LALOR	7-8	1357			
WOODLAND ACRES MIDDLE	(832) 386-4700		043	LEE RAMIREZ	6-8	463			
CUNNINGHAM MIDDLE	(832) 386-4470		044	DAVID PIERSON	7-8	1014			
COBB 6TH GRADE CAMPUS	(832) 386-2100		045	ANEKA VANCOURT	6	1110			
CIMARRON EL	(713) 450-8100		101	CYNTHIA GALAVIZ	EE-5	835			
CLOVERLEAF EL	(832) 386-3200		102	LEE BROWN	EE-5	893			
GALENA PARK EL	(832) 386-1670		104	LANCE LYLES	EE-5	677			
GREEN VALLEY EL	(832) 386-4390		105	GRACE DEVOST	EE-5	774			
JACINTO CITY EL	(832) 386-4600		106	REBECCA GARDEA	EE-5	832			
MACARTHUR EL	(832) 386-4630		107	LECIA EUBANKS	EE-5	717			
NORTH SHORE EL	(832) 386-4660		108	ESMERALDA PEREZ	EE-5	938			
PYBURN EL	(832) 386-3150		109	CONRAD RIVERA	EE-5	698			
WOODLAND ACRES EL	(832) 386-2220		110	BIANCA SHAUGHNESSY	EE-5	432			
TICE EL	(832) 386-4050		111	AMY COLE	EE-5	739			
PURPLE SAGE EL	(832) 386-3100		112	ROBIN BLOUNT	EE-5	515			
JAMES B HAVARD EL	(832) 386-3710		113	TOSHIA GOUARD	EE-5	690			
NORMANDY CROSSING EL	(832) 386-1600		114	IRENE BENZOR	EE-5	668			
DR SHIRLEY J WILLIAMSON EL	(832) 386-4000		115	PAULA PATTERSON	EE-5	711			
SAM HOUSTON EL	(832) 386-4430		116	MICHELLE CAVAZOS	EE-5	875			
JJAEP INSTRUCTIONAL									
SCHOOL FOR ACCELERATED LRN	(713) 669-0799		008		4-12	-			
DAEP INSTRUCTIONAL									
HIGHPOINT SCHOOL EAST (DAEP)	(281) 459-1190		006	CYNTHIA PUMPHREY	6-12	-			
GOOSE CREEK CISD 04	P O BOX 30 BAYTOWN 77522-0030 PHONE - (281) 420-4842 FAX - (281) 420-4815	101-911		RANDAL O'BRIEN		23169	9,588,497	.104	.039
REGULAR INSTRUCTIONAL									
LEE H S	(281) 420-4535		002	GREG LYND	9-12	1414			
STERLING H S	(281) 420-4500		003	KEVIN FOXWORTH	9-12	2425			
GOOSE CREEK MEMORIAL	(281) 421-4400		015	SUSAN JACKSON	9-12	1970			
IMPACT EARLY COLLEGE H S	(281) 420-4802		016	LAURA REYES	9-12	349			
BAYTOWN J H	(281) 420-4560		041	MATTHEW BOLINGER	6-8	904			
CEDAR BAYOU J H	(281) 420-4570		043	BRUCE DAVIS	6-8	1006			
HIGHLANDS J H	(281) 420-4695		044	GARY GUY	6-8	1234			
HORACE MANN J H	(281) 420-4585		045	ERICA NAVEJAR	6-8	1004			
GENTRY J H	(281) 420-4590		046	MURRELL STEWART	6-8	960			
ALAMO EL	(281) 420-4595		101	JAMES LIVINGSTON	EE-5	862			
STEPHEN F AUSTIN EL	(281) 420-4620		102	LAURA SMITH	EE-5	761			
JAMES BOWIE EL	(281) 420-4605		103	BLANCA CAPETILLO	EE-5	763			
CARVER EL	(281) 420-4600		105	BARRETT COBB	EE-5	766			
HARLEM EL	(281) 420-4910		107	BEATRICE BACA	EE-5	762			
HIGHLANDS EL	(281) 420-4900		108	EDWARD VILLANUEVA	2-5	668			
LAMAR EL	(281) 420-4625		111	KAMI HALE	EE-5	796			
SAN JACINTO EL	(281) 420-4670		112	RACHEL SPECTOR MCADAM	EE-5	463			
ASHBEL SMITH EL	(281) 420-4615		113	RACHEL DELEON	EE-5	766			
TRAVIS EL	(281) 420-4660		114	KAREN THOMAS	EE-5	805			
HOPPER PRI	(281) 420-4685		117	DEBORAH AUCCOMPAUGH	EE-1	467			
CROCKETT EL	(281) 420-4645		118	REBECCA ROBINS	EE-5	648			
DE ZAVALA EL	(281) 420-4920		120	LORETTA SALAZAR	EE-5	789			
VICTORIA WALKER EL	(281) 421-1800		122	MARTESSA HUMPHRIES	EE-5	889			

Texas Public Schools and Charters, Directory, November 2015

County, district, region, school	Mailing address and phone number	Cnty.-dist. number	Sch. no.	County and district superintendents, principals	Grades	2014-15 enroll- ment	Appraised valuation (in \$ thousands)	Tax rate	
								Main- tenance	Bond
CLARK EL	(281) 420-4800		123	SUSAN GRIFFIN	EE-5	734			
BANUELOS EL	(281) 420-4800		125	RENEE MEYER	EE-5	725			
ALTERNATIVE INSTRUCTIONAL									
PETER E HYLAND CENTER	(281) 420-4555		005	MICHELLE VERDUN	8-12	167			
JJAEP INSTRUCTIONAL									
EXCEL ACADEMY (MURWORTH)	(713) 669-9712		014		1-12	6			
DAEP INSTRUCTIONAL									
POINT ALTERNATIVE CENTER	(281) 420-4630		006	GARY ALLEN	6-12	54			
HIGH POINT SCHOOL			012		6-12	12			
HOUSTON ISD 04	4400 W 18TH ST HOUSTON 77092-8501 PHONE - (713) 556-6000 FAX - (713) 556-6006	101-912		DR TERRY GRIER		215225	140,649,127	.103	.017
REGULAR INSTRUCTIONAL									
AUSTIN H S	(713) 924-1600		001	STEVE GUERRERO	9-12	1845			
BELLAIRE H S	(713) 295-3704		002	MICHAEL MCDONOUGH	9-12	3689			
DAVIS H S	(713) 226-4900		003	JULISSA ALCANTAR MARTINEZ	9-12	1704			
FURR H S	(713) 675-1118		004	DR BERTIE SIMMONS	9-12	1013			
JONES FUTURES ACADEMY	(713) 733-1111		006	GEOVANNY PONCE	9-12	186			
KASHMERE H S	(713) 636-6400		007	NANCY BLACKWELL	9-12	513			
LAMAR H S	(713) 522-5960		008	DR JAMES MCSWAIN	9-12	3288			
LEE H S	(713) 787-1700		009	JONATHAN TRINH	9-12	1533			
MADISON H S	(713) 433-9801		010	ORLANDO REYNA	9-12	1833			
MILBY H S	(713) 928-7401		011	ROY DE LA GARZA	9-12	1600			
REAGAN H S	(713) 865-4400		012	CONNIE BERGER	9-12	2230			
STERLING H S	(713) 991-0510		014	JUSTIN FUENTES	9-12	1060			
WALTRIP H S	(713) 688-1361		015	EDWARD MITCHELL	9-12	1663			
WASHINGTON B T H S	(713) 696-6600		016	DR CARLOS PHILLIPS	9-12	707			
WESTBURY H S	(713) 723-6015		017	SUSAN MONAGHAN	9-12	2180			
WHEATLEY H S	(713) 671-3900		018	SHIRLEY ROSE	9-12	784			
WORTHING H S	(713) 733-3433		019	DUANE CLARK	9-12	681			
YATES H S	(713) 748-5400		020	KENNETH DAVIS	9-12	1030			
SHARPSTOWN H S	(713) 771-7215		023	ROBERT GASPARELLO	9-12	1558			
SCARBOROUGH H S	(713) 613-2200		024	DR DEIGO LINARES	9-12	703			
PERFOR & VIS ARTS H S	(713) 942-1960		025	ROBERT ALLEN	9-12	724			
DEBAKEY H S FOR HEALTH PROF	(713) 741-2410		026	AGNES PERRY	9-12	844			
CHAVEZ H S	(713) 495-6950		027	RENE SANCHEZ	9-12	3220			
JORDAN H S	(713) 636-6900		033	JOHN MCALPINE	9-12	804			
LAW ENFCMT-CRIM JUST H S	(713) 867-5100		034	CAROL MOSTEIT	9-12	438			
WESTSIDE H S	(281) 920-8000		036	MARGUERITE STEWART	9-12	2748			
T H ROGERS SCHOOL	(713) 917-3565		039	DAVID MUZYKA	EE,KG-12	795			
ATTUCKS MIDDLE	(713) 732-3670		041	RENITA PERRY	6-8	474			
BLACK MIDDLE	(713) 613-2505		042	PAOLO CASTAGNOLI	6-8	907			
BURBANK MIDDLE	(713) 696-2720		043	ROSE HERNANDEZ	6-8	1446			
CULLEN MIDDLE	(713) 746-8180		044	CLAYTON CROOK	6-8	615			
DEADY MIDDLE	(713) 845-7411		045	RICHARD SMITH	6-8	777			
EDISON MIDDLE	(713) 924-1800		046	ARMANDO LUJAN	6-8	763			
FONVILLE MIDDLE	(713) 696-2825		047	IRIS REYES	6-8	1058			
CLIFTON MIDDLE	(713) 613-2516		048	ROSA CRUZ-GAONA	6-8	938			
HAMILTON MIDDLE	(713) 802-4725		049	WENDY HAMPTON	6-8	1248			
HOLLAND MIDDLE	(713) 671-3860		050	LASHONDA BILBO-ERVN	6-8	697			
HARTMAN MIDDLE	(713) 845-7435		051	STEPHEN LINKOUS	6-8	1430			
HENRY MIDDLE	(713) 696-2650		052	KENNETH BRANTLEY	6-8	901			
HOGG MIDDLE	(713) 802-4700		053	ANGELA SUGAREK	6-8	726			
JACKSON MIDDLE	(713) 924-1760		054	KELLY VAUGHN PICHON	6-8	913			
JOHNSTON MIDDLE	(713) 726-3616		055	WENDEN SANDERS	6-8	1754			
WELCH MIDDLE	(713) 778-3300		056	INGE GARIBAL	6-8	884			
LANIER MIDDLE	(713) 942-1900		057	FELICIA ADAMS	6-8	1392			
GREGORY-LINCOLN ED CTR	(713) 942-1400		058	NICOLE AYEN-METOYER	EE-8	650			
LONG ACADEMY	(713) 778-3380		059	MARCELA BAEZ	6-12	1041			
REVERE MIDDLE	(713) 917-3500		060	CHRISTIAN DELARIVA	6-8	1248			
MARSHALL MIDDLE	(713) 226-2600		061	MICHAEL HARRISON	6-8	930			
MCREYNOLDS MIDDLE	(713) 671-3650		062	STEVEN STAPLETON	6-8	623			
PERSHING MIDDLE	(713) 295-5240		064	KIM HECKMAN	6-8	1619			
GRADY MIDDLE	(713) 625-1411		068	GRETCHEN KASPER	6-8	577			
SOAR CTR	(713) 556-7025		069	ARDALIA IDLEBIRD	1-12	236			
PROJECT CHRYSALIS MIDDLE	(713) 924-1700		071	JOSE COVARRUBIA	6-8	236			
FONDREN MIDDLE	(713) 778-3360		072	MONIQUE LEWIS	6-8	862			
DOWLING MIDDLE	(713) 434-5600		075	TYNETTE GUINN	6-8	1200			
THOMAS MIDDLE	(713) 732-3500		077	KHALILAH CAMPBELL	6-8	476			
FLEMING MIDDLE	(713) 671-4170		078	SABRINA CUBY	6-8	505			
KEY MIDDLE	(713) 636-6001		079	JOSEPH WILLIAMS	6-8	685			
RICE SCH /LA ESCUELA RICE	(713) 349-1800		080	KIMBERLY HOBBS	KG-8	1149			
SHARPSTOWN INTERNATIONAL SCHOOL	(713) 778-3440		081	THUY LE-THAI	6-12	1033			
WILLIAMS MIDDLE	(713) 696-2600		082	COURTNEY BUSBY	6-8	533			
HCC LIFE SKILLS PROGRAM	(713) 718-6882		097	NATALIE PRUITT	12	23			

Texas Public Schools and Charters, Directory, November 2015

County, district, region, school	Mailing address and phone number	Cnty.-dist. number	Sch. no.	County and district superintendents, principals	Grades	2014-15 enrollment	Tax rate		
							Appraised valuation (in \$ thousands)	Main-tenance	Bond
STEVENSON MIDDLE	(713) 943-5700		098	RUTH RUIZ	6-8	1341			
WEST BRIAR MIDDLE	(281) 368-2140		099	KEELEY SIMPSON	6-8	1051			
TEXAS CONNECTIONS ACADEMY AT HOUSTON	(281) 661-8293		100	LEA ANN LOCKARD	3-12	4444			
ALCOTT EL	(713) 732-3540		102	PAULA PIERRE	EE-5	341			
ALMEDA EL	(713) 434-5620		104	EDWARD CUEVAS	EE-5	819			
ANDERSON EL	(713) 726-3600		105	ROSLYN VAUGHN	EE-5	670			
ATHERTON EL	(713) 671-4100		106	ALBERT LEMONS	EE-6	547			
BARRICK EL	(281) 405-2500		107	YOLANDA GARRIDO	EE-5	680			
BASTIAN EL	(713) 732-5830		108	TONYA ROBERSON	EE-5	694			
BERRY EL	(713) 696-2700		109	ALTHA OLIVER	EE-5	810			
BLACKSHEAR EL	(713) 942-1481		110	ALICIA LEWIS	EE-6	574			
BONHAM EL	(713) 778-3480		111	MARY FERNANDEZ	EE-5	1086			
BONNER EL	(713) 943-5740		112	SHARON CARPENTER	EE-5	1004			
RODERICK R PAIGE EL	(713) 696-2855		113	ILIANA SALINAS	EE-5	456			
BRAEBURN EL	(713) 295-5210		114	SANTOS REYES	EE-5	946			
DURHAM EL	(713) 613-2527		115	AMY POERSCHKE	EE-5	553			
BRIARGROVE EL	(713) 917-3600		116	EDEN JONES-HINDS	EE,KG-5	852			
BRISCOE EL	(713) 924-1740		117	FRANKLIN CAHUASQUI, JR	EE-6	429			
BROOKLINE EL	(713) 845-7400		119	MARCOS MORALES	EE-5	1014			
BROWNING EL	(713) 867-5140		120	JULIA ELIZONDO	EE-5	615			
BRUCE EL	(713) 226-4560		121	TRACI LIGHTFOOT	EE-5	628			
BURBANK EL	(713) 696-2690		122	DIEGO CALDERON-DURAN	EE-5	938			
CODWELL EL	(713) 732-3580		123	KRISTY LOVE	EE-5	524			
BURNET EL	(713) 924-1780		124	ANA CANTU	EE-6	515			
BURRUS EL	(713) 867-5180		125	JESSIE WOODS, JR	EE-6	481			
WOODSON SCHOOL	(713) 732-3600		127	MESHA GREENE	EE-8	867			
LYONS EL	(713) 696-2870		128	CECILIA GONZALES	EE-5	1060			
CONDIT EL	(713) 295-5255		130	DANIEL GREENBERG	EE-5	698			
HALPIN EARLY CHILDHOOD CTR	(713) 778-6720		131	TRACIE HART-JACKSON	EE-KG	461			
COOP EL	(713) 696-2630		132	TUDON MARTINEZ	EE-5	757			
CORNELIUS EL	(713) 845-7405		133	KAREN JACKSON	EE-5	979			
CROCKETT EL	(713) 802-4780		135	CLAUDIA CHAVEZ-PINTO	EE-5	485			
CUNNINGHAM EL	(713) 295-5223		136	ANNA WHITE	EE-5	762			
DE CHAUMES EL	(713) 696-2676		137	SANDY GAW	EE-5	832			
DE ZAVALA EL	(713) 924-1888		138	JUAN DUENAS	EE-5	549			
DOGAN EL	(713) 671-4140		140	DR TARRIECK RIDEUAX	EE-6	642			
DURKEE EL	(713) 696-2835		144	IRMA SANDATE	EE-5	723			
ELIOT EL	(713) 671-3670		147	ZANDRA AGUILAR	EE-5	587			
ELROD EL	(713) 778-3330		148	LEIGH CURRY	EE-5	721			
EMERSON EL	(713) 917-3630		149	ALEXANDER RODRIGUEZ	EE-5	947			
BELL EL	(281) 983-2800		151	EDRICK MOULTRY	EE-5	827			
FIELD EL	(713) 867-5190		152	JOHN HENDRICKSON	EE-5	480			
FONDREN EL	(713) 726-3611		153	ALICIA CRAIG	EE-5	419			
FOSTER EL	(713) 746-8260		154	ERIC TINGLE	EE-5	444			
FRANKLIN EL	(713) 924-1820		155	MICHAEL BURGESS	EE-6	453			
FROST EL	(713) 732-3490		156	DAVID TERRELL	EE-5	648			
GARDEN OAKS MONTESSORI	(713) 696-2930		157	LINSEY POLLOCK	EE-8	704			
GARDEN VILLAS EL	(713) 845-7484		158	MERON TEKLE	EE-5	845			
GOLFCREST EL	(713) 845-7425		159	MARY CISNEROS	EE-5	785			
GREGG EL	(713) 845-7432		162	DAVID JACKSON	EE-5	570			
SUGAR GROVE ACADEMY	(713) 271-0214		163	LYNETT HOOKFIN	6-8	797			
HARRIS J R EL	(713) 924-1860		166	JUDITH GARCIA	EE-5	610			
HARRIS R P EL	(713) 450-7100		167	SHAWNA PUNCH	EE-5	651			
HARTSFIELD EL	(713) 746-8280		168	ALECIA BELL	EE-5	365			
HARVARD EL	(713) 867-5210		169	LAURA ALANZ	EE-5	710			
HELMS EL	(713) 867-5130		170	JOHN BAKER	EE-5	513			
HENDERSON J EL	(713) 924-1730		171	HERLINDA GARCIA	EE-5	800			
HENDERSON N EL	(713) 671-4195		172	ROSA CABRERA THOMPSON	EE-6	334			
HEROD EL	(713) 778-3315		173	LISA MCMANUS	EE-5	804			
HIGHLAND HTS EL	(713) 696-2920		174	GERALDINE RUSS COX	EE-5	567			
HOBBY EL	(713) 434-5650		175	STEPHEN GITTENS	EE-5	845			
HORN EL	(713) 295-5264		178	SARAH HARRINGTON	EE-5	860			
MCGOWEN EL	(713) 636-6979		179	STACI TAYLOR	EE-5	446			
ISAACS EL	(713) 671-4120		180	ROSEMARIE CUMINGS	EE-5	400			
JANOWSKI EL	(713) 696-2844		181	MYRNA BAZAN	EE-5	646			
JEFFERSON EL	(713) 696-2777		182	SIOMARA SAENZ-PHILLIPS	EE-5	459			
KASHMERE GARDENS EL	(713) 671-4160		185	REGNOLD BUSH	EE-6	417			
ROBINSON EL	(713) 450-7107		186	PAIGE FERNANDEZ	PK-5	725			
KELSO EL	(713) 845-7451		187	CONNIE SMITH	EE-5	436			
KENNEDY EL	(713) 696-2686		188	DIANA LUM	EE-6	800			
KOLTER EL	(713) 726-3630		189	STEVEN SHETZER	EE-5	662			
LANTRIP EL	(713) 924-1670		192	MAGDALENA STRICKLAND	EE-6	801			
LEWIS EL	(713) 845-7453		194	MARLEN MARTINEZ	1-5	913			
LOCKHART EL	(713) 942-1950		195	MONICA COOPER	EE-5	733			
LONGFELLOW EL	(713) 295-5268		196	NORMA PEREZ-GWEN	EE-5	732			
LOOSCAN EL	(713) 696-2760		197	ERIN CHAVEZ	EE-5	485			
LOVE EL	(713) 867-0840		198	ROBERT CHAVARRIA	EE-5	428			

Texas Public Schools and Charters, Directory, November 2015

County, district, region, school	Mailing address and phone number	Cnty.-dist. number	Sch. no.	County and district superintendents, principals	Grades	2014-15 enroll- ment	Tax rate		
							Appraised valuation (in \$ thousands)	Main- tenance	Bond
LOVETT EL	(713) 295-5258		199	DAWN THOMPSON	EE,KG-5	704			
MACGREGOR EL	(713) 942-1990		201	TARA GARRETT	EE-5	520			
MADING EL	(713) 732-3560		203	NICOLE HASKINS	EE-5	635			
MEMORIAL EL	(713) 867-5150		204	MARIA GARCIA	EE-6	398			
MONTGOMERY EL	(713) 434-5640		207	FAYE MCNEIL	EE-5	752			
NEFF ECC	(713) 778-3470		209	GERARDO LEAL	EE-1	666			
NORTHLINE EL	(713) 696-2890		210	DIANA DE LA ROSA	EE-5	637			
OAK FOREST EL	(713) 613-2536		211	APRIL WILLIAMS	EE-5	809			
OATES EL	(713) 671-3800		212	MARIA PALACIOS	EE-6	365			
OSBORNE EL	(281) 405-2525		213	JACQUELINE PARNELL	EE-5	424			
PARK PLACE EL	(713) 845-7458		214	NIRMOL LIM	EE-5	1011			
PARKER EL	(713) 726-3634		215	LORI FRODINE	EE-5	840			
PATTERSON EL	(713) 943-5750		216	JUAN GONZALEZ	EE-5	977			
PECK EL	(713) 845-7463		217	CARLOTTA BROWN	EE-5	611			
PILGRIM ACADEMY	(713) 458-4672		218	DIANA CASTILLO	EE-8	1144			
PINEY POINT EL	(713) 917-3610		219	BOBBIE SWABY	EE-5	1244			
PLEASANTVILLE EL	(713) 671-3840		220	GWENDOLYN HUNTER	EE-5	317			
POE EL	(713) 535-3780		221	JEFFREY AMERSON	EE-5	804			
PORT HOUSTON EL	(713) 671-3890		222	JULIA LINKOUS	EE-6	349			
PUGH EL	(713) 671-3820		223	CLAUDIA ROMANO	EE-5	431			
RED EL	(713) 726-3638		224	DAWN RANDLE	EE-5	666			
REYNOLDS EL	(713) 731-5590		225	RHONDA HONORE	EE-5	530			
MCNAMARA EL	(713) 778-3460		227	TIFFANY CHENIER	EE-5	864			
RIVER OAKS EL	(713) 942-1460		228	KERI FOVARGUE	EE,KG-5	680			
ROBERTS EL	(713) 295-5272		229	TREALLA EPPS	EE-5	828			
ROOSEVELT EL	(713) 696-2820		231	MAR AZCARRAGA	EE-5	716			
ROSS EL	(713) 226-4550		232	ERICA CARTER	EE-5	430			
RUCKER EL	(713) 845-7467		233	BERNADETTE BLANCO	EE-5	611			
THE RUSK SCHOOL	(713) 226-4543		234	DANIEL DE LEON	EE-8	618			
SCARBOROUGH EL	(713) 696-2710		237	MIRIAM MEDINA	EE-5	760			
SHEARN EL	(713) 295-5236		239	CLIFFORD BUCK	EE-5	633			
SHERMAN EL	(713) 226-2627		240	BENJAMIN HERNANDEZ	EE-5	654			
SINCLAIR EL	(713) 867-5161		241	ABIGAIL TAYLOR	EE-5	534			
SMITH EL	(713) 613-2542		242	GLORIA SALAZAR	EE-5	906			
THOMPSON EL	(713) 746-8250		243	TANYA EDWARDS	EE-5	541			
SOUTHMAYD EL	(713) 924-1720		244	SANDRA CISNEROS	EE-5	729			
STEVENS EL	(713) 613-2546		245	JENNIFER BARRIENTEZ	EE-5	767			
YOUNG EL	(713) 732-3590		247	NOVELYN WATSON-ROBINSON	EE-5	406			
SUTTON EL	(713) 778-3400		248	SARAH CRIPPS-RAINS	EE-5	1127			
TRAVIS EL	(713) 802-4790		249	THOMAS DAY	EE-5	732			
TWAIN EL	(713) 295-5230		251	MELISSA PATIN	EE-5	960			
WAINWRIGHT EL	(713) 613-2550		252	CHRISTINA AGUIRRE-OLIVA	EE-5	718			
WALNUT BEND EL	(281) 368-7450		253	MICHELE DAHLQUIST	EE-5	770			
WESLEY EL	(713) 696-2860		254	RHONDA LEDUFF	EE-5	416			
WEST UNIVERSITY EL	(713) 295-5215		255	JOHN THREET	EE,KG-5	1266			
WHARTON K-8 DUAL LANGUAGE ACADEMY	(713) 535-3771		256	JENNIFER DAY	EE-8	489			
WHIDBY EL	(713) 746-8170		257	ROSHANDA GRIFFIN	EE-5	593			
WHITTIER EL	(713) 671-3810		258	LORI LUEPTOW	EE-5	600			
WILSON MONTESSORI	(713) 942-1470		259	MERRIE BONNETTE	EE-8	523			
WINDSOR VILLAGE EL	(713) 726-3642		260	SHANTELE LOUIS	EE-5	773			
GRISSOM EL	(713) 434-5660		262	JANE OCANAS	EE-5	584			
LAW EL	(713) 732-3630		263	HANNAH MOSE	EE-5	748			
MITCHELL EL	(713) 991-8190		264	ELIZABETH CASTILLO	EE-5	605			
PETERSEN EL	(713) 434-5630		265	LYSETTE COOPER	EE-5	640			
WHITE E EL	(713) 778-3490		267	PAULETTE CASTON	EE-5	849			
BENBROOK EL	(713) 613-2502		268	DANA DARDEN	EE-5	611			
SCROGGINS EL	(713) 671-4130		269	BRENDA GARCIA-SALAZAR	EE-5	621			
FOERSTER EL	(713) 726-3604		271	KASEY JOHNSON	EE-5	776			
ASHFORD EL	(281) 368-2120		273	VALARIE SIKES	EE-3	555			
ASKEW EL	(281) 368-2100		274	EBONY CUMBY	EE-5	909			
BUSH EL	(281) 368-2150		275	THERESA ROSE	EE-5	834			
SHADOWBRIAR EL	(281) 368-2160		276	MARK SAMUEL	PK-5	399			
TIJERINA EL	(713) 924-1790		279	BRITNEY GANDHI	EE-6	453			
SANCHEZ EL	(713) 845-7472		281	MAYRA RAMON	EE-5	606			
GARCIA EL	(713) 696-2900		283	LINDA BELLARD	EE-5	771			
VALLEY WEST EL	(713) 773-6151		285	SANDRA LITTLE	EE-5	870			
HERRERA EL	(713) 696-2800		286	CHRISTOPHER CARNES	EE-5	888			
CAGE EL	(713) 924-1700		287	JOSE COVARRUBIA	EE-5	612			
MARTINEZ C EL	(713) 224-1424		289	DANIEL HERNANDEZ	EE-5	591			
CRESPO EL	(713) 845-7492		290	JOSE SARABIA	EE-5	937			
GALLEGOS EL	(713) 924-1830		291	JESSICA TEJADA	EE-5	501			
CARRILLO EL	(713) 924-1870		292	MARY HALLINAN	EE-5	617			
BENAVIDEZ EL	(713) 778-3350		295	LORENA DUENAS	EE-5	943			
DAVILA EL	(713) 924-1851		297	MAYRA HERNANDEZ	EE-5	458			
MARTINEZ R EL	(713) 671-3680		298	PHILIP STEUERNAGEL	EE-5	567			
MILNE EL	(713) 778-3420		299	JEROME RYANS, II	EE-5	719			
EASTWOOD ACADEMY	(713) 924-1697		301	PAULA FENDLEY	9-12	424			

Texas Public Schools and Charters, Directory, November 2015

County, district, region, school	Mailing address and phone number	Cnty.-dist. number	Sch. no.	County and district superintendents, principals	Grades	2014-15	Appraised	Tax rate	
						enroll-ment	valuation (in \$ thousands)	Main-tenance	Bond
NORTH HOUSTON EARLY COLLEGE H S	(713) 696-6168		308	ANGELA LUNDY-JACKSON	9-12	428			
HOUSTON MATH SCIENCE AND TECHNOLOGY CENTER	(713) 696-0200		310	RUPAK GANDHI	9-12	2617			
MOUNT CARMEL ACADEMY	(713) 643-2008		311	MAUREEN GIACCCHINO	9-12	350			
ENERGIZED FOR STEM ACADEMY CENTRAL H S	(713) 641-1630		321	SHAVON CLARK	9-12	41			
CARNEGIE VANGUARD H S	(713) 732-3694		322	RAMON MOSS	9-12	613			
CHALLENGE EARLY COLLEGE H S	(713) 664-9712		323	TONYA MILLER	9-12	478			
TSU CHARTER LAB SCH	(713) 313-6754		328	DEBBRA COLLINS	PK-2	104			
PIN OAK MIDDLE	(713) 295-6500		337	RITA GRAVES	6-8	1217			
ORTIZ MIDDLE	(713) 845-5650		338	SAMUEL DOMINGUEZ	6-8	1040			
ENERGIZED FOR EXCELLENCE ACADEMY MIDDLE	(713) 773-3600		342	ARLENE KHO	6-8	372			
BRIARMEADOW CHARTER	(713) 458-5500		344	PETER HEINZE	EE-8	611			
EAST EARLY COLLEGE H S	(713) 847-4809		345	TAMERA BOLDEN	9-12	455			
HOUSTON ACADEMY FOR INTERNATIONAL STUDIES	(713) 942-1430		348	MELISSA JACOBS	9-12	441			
ENERGIZED FOR EXCELLENCE ACADEMY ECC	(281) 779-4411		350	ADA COOPER	PK	623			
REBUILD HISD CAMPUS	(713) 556-6000		351		PK	0			
FARIAS EARLY CHILDHOOD CENTER	(713) 691-8730		352	SANDRA MENXUEIRO	EE-PK	381			
SCHOOL AT ST GEORGE PLACE	(713) 625-1499		353	DAVE WHEAT	EE-6	786			
MISTRAL CENTER FOR EARLY CHILDHOOD	(713) 773-6253		354	KRISTINA TROUTMAN	EE-KG	324			
KING EARLY CHILDHOOD CTR	(713) 797-7900		355	GABRIELLE COLEMAN	EE-PK	407			
LAURENZO EARLY CHILDHOOD CTR	(713) 924-0350		357	MARIA LOPEZ-ROGINA	EE-KG	328			
COOK JR EL	(713) 636-6040		358	ANGEL KIRBY	EE-5	699			
MORENO EL	(281) 405-2150		359	ADRIANA CASTRO	EE-5	821			
BELLFORT EARLY CHILDHOOD CENTER	(713) 640-0950		360	CHERYL LEWIS	EE-KG	375			
ENERGIZED FOR EXCELLENCE ACADEMY EL	(713) 773-3600		364	JOSE CINTRON	KG-5	1659			
GROSS EL	(713) 778-8450		369	JILL BROOKS	EE-5	728			
YOUNG SCHOLARS ACADEMY FOR EXCELLENCE	(713) 654-1404		371	ANELLA COLEMAN	PK-8	182			
RODRIGUEZ EL	(713) 295-3870		372	ELENA MARTINEZ-BULEY	EE-5	1026			
SEGUIN EL	(713) 845-5600		373	NORA SADA	EE-5	663			
TINSLEY EL	(713) 778-8400		374	DAVID BARRAGATO	EE-1,5	793			
KANDY STRIPE ACADEMY	(713) 734-4909		378	CASSANDRA ANDERSON	PK-5	296			
R D S P D	(713) 293-1001		380	ANGELA TERRY	EE	41			
REAGAN K-8 EDUCATIONAL CTR	(713) 556-6000		382	JOYCE WILLIAMS	EE-8	1057			
DEANDA EL	(713) 556-9550		383	ERWIN GARCIA-VELASQUEZ	EE-5	770			
KETELSEN EL	(713) 220-5050		389	CYNTHIA BANDA	EE-5	644			
ENERGIZED FOR STEM ACADEMY WEST MIDDLE	(713) 773-3600		390	RANIER PEREZ	6-8	298			
YOUNG LEARNERS	(713) 772-7100		392	LILLIAN CONWAY	PK-KG	1382			
NEFF EL	(713) 556-9565		394	AMANDA WINGARD	2-5	774			
HINES-CALDWELL	(713) 726-3700		395	TORRYE HOOPER	EE-5	807			
RAY DAILY EL	(281) 368-2111		396	STEPHANIE RHODES	EE-6	729			
NEW SCHOOL			402		PK-5	0			
ENERGIZED FOR STEM ACADEMY WEST H S	(713) 641-1630		455	SHAVON CLARK	9-12	332			
MICKEY LELAND COLLEGE PREP ACAD FOR YOUNG MEN	(713) 226-2668		458	DAMEION CROOK	6-12	461			
ENERGIZED FOR STEM ACADEMY CENTRAL MIDDLE	(713) 773-3600		459	RANIER PEREZ	6-8	28			
MANDARIN CHINESE LANGUAGE IMMERSION MAGNET SCHOOL	(713) 295-5276		460	CHAOLIN CHANG	PK-5	398			
YOUNG WOMEN'S COLLEGE PREP ACADEMY	(713) 556-7102		463	DELESA O'DELL-THOMAS	6-12	522			
BAYLOR COLLEGE OF MEDICINE ACADEMY AT RYAN	(713) 942-1932		467	JYOTI MALHAN	6-8	493			
ENERGY INSTITUTE H S	(713) 802-4620		468	LORI LAMBROPOULOS	9-12	352			
FONWOOD EARLY CHILDHOOD CTR	(713) 633-0781		470	KIMBERLY AGNEW	EE-KG	448			
HILLIARD EL	(713) 635-3085		473	DR MOKYSHA BENFORD	EE-5	723			
ELMORE EL	(713) 672-7466		475	MARGARITA GARDEA	EE-5	706			
FOREST BROOK MIDDLE	(713) 631-7720		476	TANNISHA GENTRY	6-8	941			
NORTH FOREST H S	(713) 636-4300		477	DR RICHARD FERNANDEZ	9-12	1029			
ARABIC IMMERSION MAGNET SCHOOL	(713) 556-8940		478	KATE ADAMS	PK-KG	0			
SHADYDALE EL	(713) 633-5150		479	TAMMIE DAILY	EE-5	896			
MARSHALL EL	(713) 636-4606		480	HILARION MARTINEZ	EE,KG-5	985			
WHITE M EL	(713) 556-6200		483		KG-5	0			
SOUTH EARLY COLLEGE H S	(713) 732-3623		486	STEVEN GOURRIER	5,9-12	134			
ALTERNATIVE INSTRUCTIONAL									
COMMUNITY SERVICES-SEC	(713) 967-5285		013	DR STEPHEN MACLAUHLAN	EE-12	82			
HARPER ALTERNATIVE SCHOOL	(713) 802-4760		094	RAYMOND GLASS	6-12	68			
INSPIRED FOR EXCELLENCE ACADEMY WEST	(713) 773-3600		300	LEATHA GILMORE	5-8	184			
LIBERTY H S	(713) 458-5555		324	MONICO RIVAS	12	464			
HOPE ACADEMY CHARTER SCHOOL	(832) 217-3240		329	JEROME WASHINGTON	9-12	191			
LAS AMERICAS	(713) 773-5300		340	MARIA MORENO	4-8	320			
REACH CHARTER	(713) 671-4515		349	BERTIE SIMMONS	11-12	274			
H S AHEAD ACADEMY	(713) 556-6800		456	YOLANDA JONES	6-8	316			
ADVANCED VIRTUAL ACADEMY	(713) 926-4528		462	CLARISSA GIDDINGS	9-12	300			
MIDDLE COLLEGE H S AT HCC GULFTON	(713) 662-2551		484	DIANA DEL PILAR	9-12	139			
MIDDLE COLLEGE H S AT HCC FRAGA	(713) 718-6740		485	ANGELICA VEGA	9-12	107			
JJAEP INSTRUCTIONAL									
HARRIS CO J J A E P	(713) 556-7140		320	LUIS GAVITO	4-12	-			
DAEP INSTRUCTIONAL									
BEECHNUT ACADEMY	(713) 394-3500		303	CYNTHIA CLAYTON	6-12	275			
EL DAEP	(713) 671-3670		466	ZANDRA AGUILAR	KG-5	-			
HUMBLE ISD 04	20200 EASTWAY VILLAGE DR HUMBLE 77338	101-913		DR GUY SCONZO		39522	11,982,983	.117	.035

Texas Public Schools and Charters, Directory, November 2015

County, district, region, school	Mailing address and phone number	Cnty.-dist. number	Sch. no.	County and district superintendents, principals	Grades	2014-15	Appraised	Tax rate	
						enroll- ment	valuation (in \$ thousands)	Main- tenance	Bond
	PHONE - (281) 641-1000 FAX - (281) 641-1058								
REGULAR INSTRUCTIONAL									
HUMBLE H S	(281) 641-6300		001	CHARLES NED	9-12	1615			
KINGWOOD H S	(281) 641-6900		002	TED LANDRY	9-12	2610			
QUEST EARLY COLLEGE H S	(281) 641-7300		005	GINGER NOYES	9-12	379			
ATASCOCITA H S	(281) 641-7500		008	WILLIAM DANIELS	9-12	3214			
KINGWOOD PARK H S	(281) 641-6600		013	LISA DRABING	9-12	1768			
SUMMER CREEK H S	(281) 641-5400		014	NOLAN CORREA	9-12	2427			
H S #7	(281) 641-8058		016		9-12	0			
HUMBLE MIDDLE	(281) 641-4000		041	HENRY PHIPPS	6-8	1113			
KINGWOOD MIDDLE	(281) 641-4200		042	BOB ATTEBERRY	6-8	1025			
CREEKWOOD MIDDLE	(281) 641-4400		043	WALT WINICKI	6-8	1094			
ATASCOCITA MIDDLE	(281) 641-4600		044	KARL KOEHLER	6-8	1161			
RIVERWOOD MIDDLE	(281) 641-4800		045	DONALD BODRON	6-8	1101			
TIMBERWOOD MIDDLE	(281) 641-3800		046	KENNETH BUCK	6-8	1376			
ROSS STERLING MIDDLE	(281) 641-6000		047	DAMICO BARTLEY	6-8	878			
WOODCREEK MIDDLE	(281) 641-5200		048	BRENT MCDONALD	6-8	1313			
MIDDLE #9	(281) 641-8058		049		6-8	0			
MIDDLE #10	(281) 641-8058		050		6-8	0			
HUMBLE EL	(281) 641-1100		101	STACY TROST	EE-5	571			
LAKELAND EL	(281) 641-1200		102	LUCY ANDERSON	EE-5	746			
NORTH BELT EL	(281) 641-1300		103	MACAIRE DAVIES	EE-5	751			
FOSTER EL	(281) 641-1400		104	DIANE ZEZEZINSKI	EE-5	598			
WOODLAND HILLS EL	(281) 641-1500		105	DEBI BEARD	EE,KG-5	554			
BEAR BRANCH EL	(281) 641-1600		106	KATHRYN PALMER	EE,KG-5	625			
ELM GROVE EL	(281) 641-1700		107	DONNA FIFE	EE-5	488			
OAKS EL	(281) 641-1890		108	CHERYL FENNELL	EE-5	563			
GREENTREE EL	(281) 641-1900		109	LINDA PEARCE	EE,KG-5	760			
TIMBERS EL	(281) 641-2000		110	LUCI SCHULZ	EE-5	741			
PINEFOREST EL	(281) 641-2100		111	TJ HALL	EE,KG-5	659			
DEERWOOD EL	(281) 641-2200		112	CARLA THREADGILL	EE-5	597			
WILLOW CREEK EL	(281) 641-2300		113	NANCY PINKERTON	EE,KG-5	571			
HIDDEN HOLLOW EL	(281) 641-2400		114	JANICE WIEDERHOLD	EE-5	521			
WHISPERING PINES EL	(281) 641-2500		115	PATRICIA GNATZIG	EE,KG-5	749			
SHADOW FOREST EL	(281) 641-2600		116	LISA LACKEY	EE,KG-5	578			
JACK M FIELDS SR EL	(281) 641-2700		117	KAREN WEEKS	EE-5	562			
OAK FOREST EL	(281) 641-2800		118	SHERRI WASILEWSKI	EE,KG-5	706			
MAPLEBROOK EL	(281) 641-2900		119	ANNETTE NEVERMANN	EE-5	699			
SUMMERWOOD EL	(281) 641-3000		120	BRIAN PETERS	EE,KG-5	702			
EAGLE SPRINGS EL	(281) 641-3100		121	APRIL MALDONADO	EE-5	788			
PARK LAKES EL	(281) 641-3200		122	SARAH BALLARD	EE-5	716			
RIVER PINES EL	(281) 641-3300		123	SHARON LEE	EE-5	714			
FALL CREEK EL	(281) 641-3400		124	YVONNE STROUD	EE,KG-5	864			
LAKESHORE EL	(281) 641-3500		125	STEPHANIE CORONADO	EE-5	954			
ATASCOCITA SPRINGS EL	(281) 641-3600		126	KATHY SHEALY	EE-5	1035			
RIDGE CREEK EL	(281) 641-3700		127	DEBORAH ROMINES	EE-5	588			
EL #28	(281) 641-8058		128		EE-5	0			
EL #29	(281) 641-8058		129		EE-5	0			
EL #30	(281) 641-8058		130		EE-5	0			
ALTERNATIVE INSTRUCTIONAL									
EARLY LEARNING WING	(281) 812-3400		199		EE	0			
JJAEP INSTRUCTIONAL									
JJAEP CAMPUS	(281) 641-8058		198		6-12	0			
DAEP INSTRUCTIONAL									
HUMBLE COMMUNITY LEARNING CENTER	(281) 641-7400		015	TAMMY ALEXANDER	1-12	-			
HIGHPOINT EAST			197		6-12	-			
KATY ISD 04	P O BOX 159 KATY 77492-0159 PHONE - (281) 396-6000 FAX - (281) 644-1800	101-914		ALTON FRAILEY		70330	28,171,967	.113	.040
REGULAR INSTRUCTIONAL									
KATY H S	(281) 237-6700		001	RICHARD HULL	9-12	3065			
TAYLOR H S	(281) 237-3100		002	JEFF STOCKS	9-12	2943			
MAYDE CREEK H S	(281) 237-3000		005	CAZILDA STEELE	9-12	2755			
CINCO RANCH H S	(281) 237-7000		007	JAMES CROSS	9-12	3171			
MORTON RANCH H S	(281) 237-7800		009	JULIE HINSON	9-12	3378			
SEVEN LAKES H S	(281) 237-2800		010	TED VIERLING	9-12	3463			
TOMPKINS H S	(281) 234-1000		012	MARK GRISDALE	9-12	1620			
NEW H S #013			013		9-12	0			
KATY J H	(281) 237-6800		041	DR JACOB LEBLANC	6-8	1288			
WEST MEMORIAL J H	(281) 237-6400		042	GINA COBB	6-8	756			
MAYDE CREEK J H	(281) 237-3900		043	DAVID PAZ	6-8	1141			
MEMORIAL PARKWAY J H	(281) 237-5800		044	EMILY CRAIG	6-8	878			
T H MCDONALD J H	(281) 237-5300		045	KENNETH CUMMINGS	6-8	1041			
RODGER & ELLEN BECK J H	(281) 237-3300		046	CARRA FLEMING	6-8	1063			

Texas Public Schools and Charters, Directory, November 2015

County, district, region, school	Mailing address and phone number	Cnty.-dist. number	Sch. no.	County and district superintendents, principals	Grades	2014-15 enrollment	Appraised valuation (in \$ thousands)	Tax rate	
								Main-tenance	Bond
GARLAND MCMEANS JR HIGH	(281) 237-8000		047	DR SUSAN RICE	6-8	1081			
CINCO RANCH J H	(281) 237-7300		048	ELIZABETH NICKLAS	6-8	1241			
MORTON RANCH J H	(281) 237-7400		049	MARK MCCORD	6-8	1190			
BECKENDORFF J H	(281) 237-8800		050	MINDY DICKERSON	6-8	1697			
CARDIFF J H	(281) 234-0600		051	BRYAN ROUNDS	6-8	963			
WOODCREEK J H	(281) 234-0800		052	KERRI FINNESAND	6-8	1906			
SEVEN LAKES J H	(281) 234-2100		053	IMELDA MEDRANO	6-8	1725			
NEW JH #14			054		6-8	0			
NEW JR #15			055		6-8	0			
MAURICE L WOLFE EL	(281) 237-2250		101	TERESA GARCIA YBARGUEN	EE,KG-5	463			
KATY EL	(281) 237-6550		102	LESLIE SMUTS	EE-5	609			
WEST MEMORIAL EL	(281) 237-6600		103	MELISSA SAYLER	EE-5	816			
MEMORIAL PARKWAY EL	(281) 237-5856		104	TROY KEMP	EE-5	850			
ZELMA HUTSELL EL	(281) 237-6500		105	MARGIE BLOUNT	EE-5	815			
BEAR CREEK EL	(281) 237-5600		106	DR LORENA ZERTUCHE	EE-5	751			
CIMARRON EL	(281) 237-6900		107	SANEEL BELL	EE-5	664			
DIANE WINBORN EL	(281) 237-6650		108	DR KRIS MITZNER	EE-5	761			
NOTTINGHAM COUNTRY EL	(281) 237-5500		109	TRACY STROUD	EE,KG-5	592			
SUNDOWN EL	(281) 237-5400		110	STEVEN PUSTEJOVSKY	EE-5	873			
MAYDE CREEK EL	(281) 237-3950		111	KAREN RAYMOND	EE-5	767			
HAZEL S PATTISON EL	(281) 237-5450		112	DEBRA BARKER	EE,KG-5	825			
LORAIN T GOLBOW EL	(281) 237-5350		113	DR ANN LALIME	EE-5	807			
EDNA MAE FIELDER EL	(281) 237-6450		114	WILLIAM RHOADS	EE-5	1120			
JEANETTE HAYES EL	(281) 237-3200		115	HEATHER MULCAHY	EE-5	701			
MCROBERTS EL	(281) 237-2000		116	KWABENA MENSAH	EE-5	817			
ROOSEVELT ALEXANDER EL	(281) 237-7100		117	DR CHARMAINE HOBIN	EE-5	1040			
JAMES E WILLIAMS EL	(281) 237-7200		118	ANGELITA BATEMAN	EE-5	705			
SUE CREECH EL	(281) 237-8850		119	EUBERTA LUCAS	EE-5	834			
ROBERT KING EL	(281) 237-6850		120	TAMMI WILHELM	EE-5	1290			
JEAN & BETTY SCHMALZ EL	(281) 237-4500		121	JAIME SHIPLEY	EE-5	1163			
ODESSA KILPATRICK EL	(281) 237-7600		122	MALYNN RODRIGUEZ	EE-5	1109			
ROBERTA WRIGHT RYLANDER EL	(281) 237-8300		123	GWENDOLYN COFFEY	EE-5	1339			
JOELLA EXLEY EL	(281) 237-8400		124	JULIA NOELDNER	EE-5	988			
JACK & SHARON RHOADS EL	(281) 237-8500		125	CARRIE LOWERY	EE-5	1126			
FRANZ EL	(281) 237-8600		126	YVETTE SYLVAN	EE-5	964			
GRIFFIN EL	(281) 237-8700		127	JACQUELINE KEITHAN	EE-5	933			
URSULA STEPHENS EL	(281) 234-0200		128	STEPHANIE VAUGHN	EE-5	746			
WOODCREEK EL	(281) 234-0100		129	RONALD MOSHER	EE,KG-5	1004			
MORTON RANCH EL	(281) 234-0300		130	DEBORAH HUBBLE	EE-5	899			
BONNIE HOLLAND EL	(281) 234-0500		131	LINNEA GRIFFITH	EE-5	944			
STANLEY C STANLEY EL	(281) 434-1400		132	HEATHER WILLIAMS	EE,KG-5	1117			
TOM WILSON EL	(281) 396-6000		133	RHONDA HENDERSON	EE-5	1014			
RAY AND JAMIE WOLMAN EL	(281) 234-1700		134	KELLY RICKS	EE-5	1212			
PROJECT TYKE	(281) 237-2750		135	MARTHA AKI	EE	12			
FRED AND PATTI SHAFER EL	(281) 234-1900		137	CHEYRL RANKIN	EE-5	1093			
KEIKO DAVIDSON EL	(281) 234-2500		138	LISA LEETHEM	EE,KG-5	1095			
JAMES E RANDOLPH EL	(281) 234-3800		139	KRISTEN HARPER	EE,KG-5	816			
NEW EL #38			140		EE-5	0			
NEW EL #39			141		EE-5	0			
NEW EL #40			142		EE-5	0			
ALTERNATIVE INSTRUCTIONAL									
ARTHUR MILLER CAREER CENTER	(281) 237-6300		004	DR ANNA WEBB-STOREY	9-12	0			
RAINES H S	(281) 237-6350		011	BECKY BRACEWELL-TUCKER	9-12	205			
JJAEP INSTRUCTIONAL									
HARRIS CO SCH FOR ACCELERATED LRN	(281) 237-6350		033	BRYAN STAFFORD	EE-12	9			
FORT BEND CO ALTER	(281) 237-6350		034	BRYAN STAFFORD	EE-12	0			
DAEP INSTRUCTIONAL									
OPPORT AWARENESS CTR	(281) 237-6350		003	BECKY BRACEWELL-TUCKER	6-12	77			
KLEIN ISD 04	7200 SPRING-CYPRESS RD KLEIN 77379-3299 PHONE - (832) 249-4000 FAX - (832) 249-4055	101-915		DR JAMES CAIN		49402	15,519,442	.104	.035
REGULAR INSTRUCTIONAL									
KLEIN H S	(832) 484-4000		001	LARRY WHITEHEAD	9-12	3885			
KLEIN FOREST H S	(832) 484-4500		002	PATRICIA CRITTENDON, IV	9-12	3589			
KLEIN OAK H S	(832) 484-5000		003	DR BRIAN GREENEY	9-12	3883			
KLEIN COLLINS H S	(832) 484-5500		004	RANDY KIRK	9-12	3580			
KLEIN INT	(832) 249-4900		041	JAMES ANDERSON	6-8	1232			
HILDEBRANDT INT	(832) 249-5100		042	DR JOFFERY JONES	6-8	1136			
WUNDERLICH INT	(832) 249-5200		043	CHRISTOPHER RUGGERIO	6-8	1544			
STRACK INT	(832) 249-5400		044	ANDREA COMER	6-8	1196			
KLEB INT	(832) 249-5500		045	JESSICA HADDOX	6-8	1396			
DOERRE INT	(832) 249-5700		046	NICOLE PATIN	6-8	1151			
SCHINDEWOLF INT	(832) 249-5900		047	CURTIS SIMMONS	6-8	1321			
KRIMMEL INTERMED	(832) 375-7200		048	SCOTT CROWE	6-8	1229			
ULRICH INT	(832) 375-7500		049	JEFFERY BAILEY	6-8	1118			

Texas Public Schools and Charters, Directory, November 2015

County, district, region, school	Mailing address and phone number	Cnty.-dist. number	Sch. no.	County and district superintendents, principals	Grades	2014-15 enrollment	Appraised valuation (in \$ thousands)	Tax rate		
								Main-tenance	Bond	
KOHRVILLE EL	(832) 484-7200		101	VICKI BLAND	EE-5	742				
NORTHAMPTON EL	(832) 484-5550		102	EVELYN CASTILLO	EE-5	848				
HAUDE EL	(832) 484-5600		103	RACHAL WALL	EE-5	698				
GREENWOOD FOREST EL	(832) 484-5700		104	MARYANNE STRAUB	KG-5	730				
EPPS ISLAND EL	(832) 484-5800		105	LATOYA WYNNE	KG-5	757				
THEISS EL	(832) 484-5900		106	JOANN KEENAN	EE-5	621				
BENFER EL	(832) 484-6000		107	KATIE STEELE	EE-5	784				
KAISER EL	(832) 484-6100		108	ROBERT JONES	KG-5	781				
BRILL EL	(832) 484-6150		109	DAYNA HERNANDEZ	EE-5	765				
EHRHARDT EL	(832) 484-6200		110	CHARLES HALL	EE-5	691				
LEMM EL	(832) 484-6300		111	KATHY BROWN	EE-5	588				
NITSCH EL	(832) 484-6400		112	AMBER KENT	KG-5	768				
KRAHN EL	(832) 484-6500		113	FRANK WARD	EE-5	741				
ROTH EL	(832) 484-6600		114	GAIL MCGUIRE	EE-5	696				
KUEHNLE EL	(832) 484-6650		115	JULIA FUNK	EE-5	766				
MITTELSTADT EL	(832) 484-6700		116	CYNTHIA LEVY	EE-5	857				
KLENK EL	(832) 484-6800		117	JESSICA MUSE	KG-5	848				
EILAND EL	(832) 484-6900		118	GREG JONES	KG-5	614				
SCHULTZ EL	(832) 484-7000		119	SHERRI DAVENPORT	EE-5	923				
HASSLER EL	(832) 484-7100		120	SARAH BROWN	EE-5	650				
KREINHOP EL	(832) 484-7400		121	SHERRI TRAMMELL	EE-5	881				
MCDUGLE EL	(832) 484-7550		122	KATHY RACHAL	KG-5	697				
METZLER EL	(832) 484-7900		123	LAKITA COMBS	EE-5	873				
BENIGNUS EL	(832) 484-7750		124	DAWN PROCTOR	EE-5	943				
FRANK EL	(832) 375-7000		125	EVE MESSINA	EE-5	618				
MUELLER EL	(832) 375-7300		126	PATRICIA HOLECEK	EE-5	921				
BLACKSHEAR EL	(832) 375-7610		127	MARY ELLEN SEDLACEK	EE-5	972				
ZWINK EL	(832) 375-7800		128	CATHRYN TURNER	EE-5	919				
BERNSHAUSEN EL	(832) 249-4000		129	CASSANDRA CHRISTIAN	EE-5	770				
THE GRACE ENGLAND EARLY CHILDHOOD/PRE-K CENTER	(832) 375-7900		130	ANN DRISTAS	EE-PK	465				
FRENCH EL	(832) 249-4000		131	CAROLE MASON	EE-5	0				
MAHAFFEY EL			132		EE-5	0				
ALTERNATIVE INSTRUCTIONAL										
THERAPEUTIC EDUCATION PROGRAM	(832) 249-4365		035	JODY SIMPSON	EE-12	0				
VISTAS H S	(832) 484-7650		036	PEGGY EKSTER	9-12	0				
KLEIN SEMS	(281) 376-4180		039	JODY SIMPSON	EE-12	90				
JJAEP INSTRUCTIONAL										
HARRIS CO JJAEP			037		6-12	25				
DAEP INSTRUCTIONAL										
KLEIN EDUCATION PLACEMENT PROGRAM	(832) 249-4500		034		EE-12	13				
KLEIN ANNEX	(832) 249-4800		038	KIM KAUFMAN	EE-12	87				
<hr/>										
LA PORTE ISD 04	1002 SAN JACINTO ST LA PORTE 77571-6496 PHONE - (281) 604-7050 FAX - (281) 604-7047	101-916		LLOYD GRAHAM		7648	7,215,865	.104	.041	
REGULAR INSTRUCTIONAL										
LA PORTE H S	(281) 604-7500		001	TODD SCHOPPE	9-12	2119				
LA PORTE J H	(281) 604-6600		041	CANDACE POHL	7-8	553				
BAKER 8TH GRADE CAMPUS	(281) 604-6872		042	MILDRED EVANS	6	567				
LOMAX J H	(281) 604-6701		043	DANETTE TILLEY	7-8	626				
JENNIE REID EL	(281) 604-4500		101	PATRICIA HERRERA-JOHNSON	EE-5	507				
HERITAGE EL	(281) 604-2600		102	GRISEL WALLACE	EE-5	560				
LA PORTE EL	(281) 604-4700		103	CAROL WILLIAMS	EE-5	482				
BAYSHORE EL	(281) 604-4600		104	VICKIE GENTILE	EE-5	510				
COLLEGE PARK EL	(281) 604-4400		105	CAMILLA WHITLOCK	EE-5	507				
LOMAX EL	(281) 604-4300		106	DR ALICIA UPCHURCH	EE,KG-5	541				
LEO RIZZUTO EL	(281) 604-6500		107	DEANNA NARCISSE	EE,KG-5	610				
ALTERNATIVE INSTRUCTIONAL										
DEWALT ALTERNATIVE SCHOOL	(281) 604-6900		002	DEBBIE STEWART	6-12	59				
JJAEP INSTRUCTIONAL										
JJAEP DISCIPLINARY SCHOOL	(281) 604-6906		032		6-12	-				
DAEP INSTRUCTIONAL										
HIGHPOINT - DAEP	(713) 604-6906		009	CARLA DUNN	6-12	-				
<hr/>										
PASADENA ISD 04	1515 CHERRYBROOK PASADENA 77502 PHONE - (713) 740-0000 FAX - (713) 740-4040	101-917		KIRK LEWIS		55577	11,225,867	.107	.028	
REGULAR INSTRUCTIONAL										
PASADENA HIGH SCHOOL	(713) 740-0310		001	JOE SAAVEDRA	9-12	2627				
SAM RAYBURN H S	(713) 477-3601		002	ROBERT STOCK	9-12	2995				
SOUTH HOUSTON HIGH SCHOOL	(713) 740-0350		003	STEVE FULLEN	9-12	2695				
DOBIE H S	(281) 481-3000		004	FRANKLIN MOSES	9-12	4010				
PASADENA MEMORIAL H S	(281) 991-2440		013	DR ANGELA STALLINGS	9-12	3121				
CAREER & TECHNICAL H S	(713) 740-0000		016	STEVE FLEMING	PK,9-12	0				
NEW H S			017		9-12	0				
BEVERLY HILLS INT	(713) 740-0420		041	STACEY BARBER	7-8	1020				

Texas Public Schools and Charters, Directory, November 2015

County, district, region, school	Mailing address and phone number	Cnty.-dist. number	Sch. no.	County and district superintendents, principals	Grades	2014-15 enrollment	Appraised valuation (in \$ thousands)	Tax rate	
								Main-tenance	Bond
JACKSON INT	(713) 740-0440		042	PAULA SWORD	7-8	726			
PARK VIEW INT	(713) 740-0460		043	ROB HASSON	6-8	960			
QUEENS INT	(713) 740-0470		044	TROY JONES	6-8	698			
SAN JACINTO INT	(713) 740-0480		045	DIANNA HOKE	7-8	689			
SOUTH HOUSTON INT	(713) 740-0490		046	LAURA GOMEZ	7-8	855			
SOUTHMORE INT	(713) 740-0500		047	ANDREA WENKE	7-8	855			
MILLER INT	(713) 740-0450		048	VANESSA REYES	7-8	913			
THOMPSON INT	(713) 740-0510		049	TONI LOPEZ	7-8	939			
BONDY INT	(713) 740-0430		051	DAN CONNOLLY	7-8	998			
NEW INT			056		7-8	0			
BAILEY EL	(713) 740-0528		101	KARYN JOHNSON	PK-5	793			
FISHER ELEMENTARY	(713) 740-0552		102	NORMA GOMEZ-VALENZUELA	EE-5	922			
FREEMAN EL	(713) 740-0568		103	MICHAEL VAN LOENEN	EE-4	559			
GARDENS EL	(713) 740-0576		104	LINDSEY LESNIEWSKI	EE-4	632			
GARFIELD EL	(713) 740-0584		105	COURTNEY MERILATT	EE-4	871			
GENOA EL	(713) 740-0592		106	TIFFANY BENNETT	EE-4	776			
GOLDEN ACRES EL	(713) 740-0600		107	LISA LYLES	EE-4	489			
PEARL HALL EL	(713) 740-0688		108	ALLISON TAMEZ	EE-4	818			
JESSUP EL	(713) 740-0616		109	RYAN PAVONE	EE-4	867			
KRUSE EL	(713) 740-0624		110	SANDRA JOBE	EE-4	707			
MEADOR ELEMENTARY	(713) 740-0648		111	BEVERLY BOLTON	EE-4	632			
PARKS EL	(713) 740-0680		112	FRANCES BURLEY	EE-4	533			
POMEROY EL	(713) 740-0696		113	STEPHEN HARDING	EE-4	966			
RED BLUFF EL	(713) 740-0704		114	TAMMY HINTON	EE-4	591			
RICHEY EL	(713) 740-0712		115	ANDREA ZAPATA	EE-4	919			
L F SMITH ELEMENTARY	(713) 740-0720		116	CATHY DANA	EE-5	893			
MAE SMYTHE EL	(713) 740-0656		117	MARTIN MOFFETT	EE-4	707			
SOUTH HOUSTON EL	(713) 740-0736		118	KARINA ZARZOSA	EE-4	667			
SOUTH SHAVER EL	(713) 740-0842		119	ERICA ORDOGNE	PK-4	700			
WILLIAMS ELEMENTARY	(713) 740-0776		120	MICHAEL HANSON	PK-5	819			
MCMASTERS EL	(713) 740-0640		122	ANDREA GILGER	EE-4	415			
STUCHBERY EL	(713) 740-0752		123	CAROLYN WALLER	EE-4	735			
ATKINSON EL	(713) 740-0520		124	LENA ROHNE	EE,KG-4	600			
JENSEN EL	(713) 740-0608		125	JUDY DIAZ	EE-5	738			
BURNETT ELEMENTARY	(713) 740-0536		126	CINDY HENDERSON	EE-4	628			
FRAZIER EL	(713) 740-0560		127	DR WENDY WISEMAN	EE-4	563			
TEAGUE EL	(713) 740-0760		128	LORIE MORRIS	EE-4	663			
MOORE EL	(713) 740-0664		129	JILL LACAMU	PK-4	545			
YOUNG EL	(713) 740-0784		130	SHIRLYN ROSS	EE-4	782			
SPARKS ELEMENTARY	(713) 740-0744		131	SHERRI MEANS	EE-4	520			
TURNER EL	(713) 740-0768		132	DONNA DUKE	EE-4	569			
MORALES ELEMENTARY	(713) 740-0664		133	LISA HAWS	EE-4	537			
MATTHYS EL	(713) 740-0632		134	BECKY VARGAS	EE-4	748			
MORRIS MIDDLE	(713) 740-0672		135	DANIEL HOPPIE	5-6	919			
DE ZAVALA MIDDLE SCHOOL	(713) 740-0544		136	KIM URIE	5-6	734			
LAURA WELCH BUSH EL	(713) 740-4126		137	DEBBIE BARRETT	EE,KG-4	983			
SOUTH BELT EL	(713) 740-5276		138	CANDY BERNSEN-HOWARD	PK-4	542			
CARTER LOMAX MIDDLE	(713) 740-5230		139	NORMA PENNY	5-6	978			
MELILLO MIDDLE	(713) 740-5260		140	DIANE WHEELER	5-6	981			
EARNESTEEN MILSTEAD MIDDLE	(713) 740-5238		141	SCOTT POLLACK	5-6	938			
RICK SCHNEIDER MIDDLE	(713) 740-0920		142	KRISTIN STILL	5-6	832			
BOBBY SHAW MIDDLE	(713) 740-5909		143	DARBY HICKMAN	5-6	825			
KELLER MIDDLE	(713) 740-5284		144	DIANE PHELAN	5-6	725			
MARSHALL KENDRICK MIDDLE	(713) 740-5380		145	MELISSA MESSENGER	5-6	0			
NELDA SULLIVAN MIDDLE	(713) 740-5420		146	KRISTIN STILL	5-6	0			
FRED ROBERTS MIDDLE	(713) 740-5390		147	JORLY THOMAS	5-6	0			
HANCOCK EL	(713) 740-0243		148		PK-4	0			
ALTERNATIVE INSTRUCTIONAL									
TEGELER CAREER CENTER	(713) 740-0410		007	JEAN CAIN	6-12	0			
COMMUNITY SCHOOL	(713) 740-0298		039	TOM SWAN	9-AE	0			
JJAEP INSTRUCTIONAL									
EXCEL ACADEMY (JJAEP)	(713) 669-9712		012	HENRY THOMAS	6-12	10			
DAEP INSTRUCTIONAL									
THE SUMMIT (HIGH SCHOOL)	(713) 740-0290		014	ROBERT DEWOLFE	9-12	81			
THE SUMMIT (INTERMEDIATE)	(713) 740-0290		055	ROBERT DE WOLFE	6-8	24			
GUIDANCE CENTER	(713) 740-0792		197	MOORE KEITH	6-12	0			
SPRING ISD 04	16717 ELLA BLVD HOUSTON 77090-4299 PHONE - (281) 891-6000 FAX - (281) 891-6026	101-919		DR RODNEY WATSON		36950	9,069,095	.104	.047
REGULAR INSTRUCTIONAL									
SPRING H S	(281) 891-7004		001	TIA SIMMONS	9-12	3339			
WESTFIELD H S	(281) 891-7132		002	ALONZO REYNOLDS	9-12	3268			
ANDY DEKANEY H S	(281) 891-7260		003	PAM FARINAS	9-12	2855			
CARL WUNSCH SR H S	(281) 891-7660		018	BOB THOMPSON	9-12	-			
NEW H S			019		9	0			

Texas Public Schools and Charters, Directory, November 2015

County, district, region, school	Mailing address and phone number	Cnty.-dist. number	Sch. no.	County and district superintendents, principals	Grades	2014-15 enrollment	Appraised valuation (in \$ thousands)	Tax rate	
								Main-tenance	Bond
EARLY COLLEGE ACADEMY AT SOUTHRIDGE	(281) 891-6223		021	DR RENE GARGANTA	9-12	380			
EDWIN M WELLS MIDDLE	(281) 891-7753		043	HENRI LEWIS	6-8	1356			
DUEITT MIDDLE	(281) 891-7803		044	BENJAMIN BOSTICK	6-8	954			
TWIN CREEKS MIDDLE	(281) 891-7850		045	DARIO VILLOTA	6-8	1000			
BAMMEL MIDDLE	(281) 891-7900		046	DR H P HYDER	6-8	1346			
STELLE CLAUGHTON MIDDLE	(281) 891-7653		047	DAVID BAXTER	6-8	1098			
RICKEY C BAILEY MIDDLE	(281) 891-8000		048	TARRYNCE ROBINSON	6-8	1238			
EDWARD ROBERSON MIDDLE	(281) 891-7703		050	TRACEY WALKER-DANIELS	6-8	1114			
BAMMEL EL	(281) 891-8150		102	CARLA JONES-TAYLOR	EE-5	944			
PONDEROSA EL	(281) 891-8180		103	SHANNA BERLITZ	EE-5	721			
JOHN WINSHIP EL	(281) 891-8216		104	TODD ARMELIN	EE-5	521			
PAT REYNOLDS EL	(281) 891-8240		105	RODNEY LOUIS	EE-5	775			
MEYER EL	(281) 891-8273		106	GEORGE FLORES	EE-5	660			
MILDRED JENKINS EL	(281) 891-8300		107	TIFFANY WESTON	EE-5	731			
PEARL M HIRSCH EL	(281) 891-8333		108	ROOSEVELT WILSON	EE-5	705			
ANDERSON EL	(281) 891-8360		109	CHAD SCHMIDT	EE-5	604			
JOAN LINK EL	(281) 891-8390		110	DONNA TREVINO-JONES	EE-5	677			
SMITH EL	(281) 891-8423		111	KIMBERLY CULLEY	EE-5	602			
BENEKE EL	(281) 891-8450		112	LATRACY HARRIS	EE-5	762			
DELORAS E THOMPSON EL	(281) 891-8483		114	ROBERT LONG	EE-5	722			
HERITAGE EL	(281) 891-8515		115	SHERRY DUNLAP	EE-5	519			
CLARK INT	(281) 891-8543		116	DANA ARREOLA	3-5	1650			
SALYERS EL	(281) 891-8570		117	LETICIA GROUNDS	EE-5	814			
CHET BURCHETT EL	(281) 891-8633		119	MICHAEL WALKER	EE-5	681			
MILTON COOPER EL	(281) 891-8660		120	LETICIA GONZALEZ	EE-5	809			
GINGER MCNABB EL	(281) 891-8693		121	MELISSA REICHARDT	EE-5	704			
NORTHGATE EL	(281) 891-8780		122	KRISTI BROWN	EE-5	718			
DONNA LEWIS EL	(281) 891-8723		123	GRACE LEAL	EE-5	668			
CAROLEE BOOKER ELEMENTARY	(281) 891-8750		124	KEISHA WOMACK	EE-5	910			
HOYLAND EL	(281) 891-8813		125	CYNTHIA GOMEZ	EE-5	892			
RALPH EICKENROHT EL	(281) 891-8843		126	ROBBIE GREEN	EE-5	714			
HELEN MAJOR EL	(281) 891-8873		127	PAM CORREA	EE-5	750			
GLORIA MARSHALL EL	(281) 891-6000		128	DIANA KIMBERLY	EE-5	704			
CLARK PRI	(281) 891-8600		129	RHONDA MASON	EE-2	0			
JJAEP INSTRUCTIONAL SCHOOL FOR ACCELERATED LRN	(713) 755-4766		009	ANN SANDOVAL	6-12	-			
DAEP INSTRUCTIONAL									
HIGHPOINT NORTH	(281) 875-0106		013	MICHELE KRONKE	K6-12	42			
RICHEY ACADEMY	(713) 277-4145		022	TONYA WOODS	6-12	0			
SPRING BRANCH ISD 04	955 CAMPBELL RD HOUSTON 77024-2803 PHONE - (713) 464-1511 ext:2204 FAX - (713) 251-2215	101-920		DR SCOTT MURI		35110	25,341,556	.109	.030
REGULAR INSTRUCTIONAL									
MEMORIAL H S	(713) 251-2500		001	LISA WEIR	9-12	2600			
SPRING WOODS H S	(713) 251-3100		003	JENNIFER PARKER	9-12	2126			
NORTHBROOK H S	(713) 251-2800		005	RANDOLPH ADAMI	9-12	2260			
STRATFORD H S	(713) 251-3400		006	ROBERT GEX	9-12	1930			
WESTCHESTER ACADEMY FOR INTERNATIONAL STUDIES	(713) 251-1800		014	JENNIFER COLLIER	6-12	971			
THE SCHOOL FOR HIGHLY GIFTED STUDENTS	(713) 251-2219		018	LYNDA MAXWELL	K6-7	0			
SPRING BRANCH ED CTR	(713) 251-1500		038	MICHELE HILBERTH	EE-12	0			
LANDRUM MIDDLE	(713) 251-3700		041	STEVEN SPEYRER	5-8	1045			
MEMORIAL MIDDLE	(713) 251-3900		042	JAMES D PARKER	6-8	1377			
SPRING BRANCH MIDDLE	(713) 281-4400		043	BRYAN WILLIAMS	6-8	1195			
SPRING WOODS MIDDLE	(713) 251-5000		044	DEBORAH SILBER	6-8	922			
SPRING FOREST MIDDLE	(713) 251-4600		045	KAYE WILLIAMS	6-8	828			
SPRING OAKS MIDDLE	(713) 251-4800		046	PAUL SUESS	6-8	780			
NORTHBROOK MIDDLE	(713) 251-4100		047	SARAH GUERRERO	6-8	992			
CORNERSTONE ACADEMY	(713) 251-1600		048	JILL WRIGHT	6-8	370			
BENDWOOD SCHOOL	(713) 251-5200		101	JANA BASSETT	EE-5	-			
BUNKER HILL EL	(713) 251-5400		102	VALERIE MUNIZ	EE-5	697			
EDGEWOOD EL	(713) 251-5600		103	VIVIAN PRATTS	EE-5	749			
FROSTWOOD EL	(713) 251-5700		104	JANE GREEN	EE-5	700			
HOLLIBROOK EL	(713) 251-5800		105	KAREN LISKA	EE-5	830			
HOUSMAN EL	(713) 251-5900		106	MARY DAVALOS	EE-5	588			
HUNTERS CREEK EL	(713) 251-6000		107	ROBALYN SNYDER	EE-5	669			
MEADOW WOOD EL	(713) 251-6200		108	PAMELA REDD	EE-5	501			
MEMORIAL DRIVE EL	(713) 251-6300		109	JENNIFER JORDAN	EE-5	465			
PINE SHADOWS EL	(713) 251-6500		110	CHRISTINA WINSTEAD	EE-5	824			
RIDGECREST EL	(713) 251-6600		111	PATRICIA THOMAS	EE-5	862			
RUMMEL CREEK EL	(713) 251-6700		112	NANCY HARN	EE-5	694			
SHADOW OAKS EL	(713) 251-6800		113	JULIE BAGGERLY	EE-5	723			
SPRING BRANCH EL	(713) 251-7000		114	ANITA LUNDVALL	EE-5	670			
VALLEY OAKS EL	(713) 251-7500		115	GARY HENRY	EE-5	573			
WESTWOOD EL	(713) 251-2100		116	KAY KENNARD	EE-5	672			
WOODVIEW EL	(713) 251-7800		117	PAMELA PENNINGTON	EE-5	663			

Texas Public Schools and Charters, Directory, November 2015

County, district, region, school	Mailing address and phone number	Cnty.-dist. number	Sch. no.	County and district superintendents, principals	Grades	2014-15 enrollment	Appraised valuation (in \$ thousands)	Tax rate	
								Main-tenance	Bond
WILCHESTER EL	(713) 251-7700		118	RIAN EVANS	EE-5	735			
SHERWOOD EL	(713) 251-6900		119	STEFANIE SPENCER	EE-5	456			
SPRING SHADOW EL	(713) 251-7100		120	JERONA WILLIAMS RACHEL MARTINEZ	EE-5	748			
NOTTINGHAM EL	(713) 251-6400		121	ROY MOORE	EE-5	445			
TERRACE EL	(713) 251-7200		122	APRIL FALCON-BLANCO	EE-5	464			
THORNWOOD EL	(713) 251-7300		123	LYNN AUSTIN	EE-5	376			
CEDAR BROOK EL	(713) 251-5500		124	JEFFREY POST	EE-5	895			
TREASURE FOREST EL	(713) 251-7400		125	AARON DOMINGUEZ	EE-5	626			
BUFFALO CREEK EL	(713) 251-5300		126	DAVID RODRIGUEZ	EE-5	639			
THE WILDCAT WAY SCHOOL	(713) 251-8200		128	TIM ASHFORD	EE-PK	287			
THE PANDA PATH SCHOOL	(713) 251-8000		129	SARA HANNES	EE-PK	137			
THE LION LANE SCHOOL	(713) 251-6100		130	SHAREE CANTRELL	EE-PK	296			
THE BEAR BLVD SCHOOL	(713) 251-7900		131	KIMBERLY HAMMER	EE-KG	289			
THE TIGER TRAIL SCHOOL	(713) 251-8100		132	VIDAL GARZA	EE-PK	247			
ALTERNATIVE INSTRUCTIONAL									
HAROLD D GUTHRIE CENTER FOR EXCELLENCE	(713) 251-1300		007	JOE KOLENDA	9-12	0			
ACADEMY OF CHOICE	(713) 251-1500		016	JILL WRIGHT	6-12	144			
SCIENCE CTR	(713) 365-4175		031	CHRISTINA WINSTEAD	KG-12	0			
JJAEP INSTRUCTIONAL									
HARRIS CO J J A E P			010	KEDRICK LOOKADOO	6-12	-			
DAEP INSTRUCTIONAL									
DISCIPLINE ALTERNATIVE EDUCATION PROGRAM	(713) 251-1755		011	KEDRICK LOOKADOO	1-12	0			
TOMBALL ISD 04									
	310 S CHERRY ST TOMBALL 77375-6668 PHONE - (281) 357-3100 FAX - (281) 357-3128	101-921		HUEY KINCHEN		13238	7,678,365	.102	.034
REGULAR INSTRUCTIONAL									
TOMBALL H S	(281) 357-3220		001	GREG QUINN	9-12	1624			
TOMBALL MEMORIAL H S	(281) 357-3230 ext:1010		002	CAROL HOUSTON	9-12	1942			
TOMBALL J H	(281) 357-3000		042	CHAD ALLMAN	7-8	922			
WILLOW WOOD J H	(281) 357-3030		043	ROBERT FROST	7-8	1028			
CREEKSIDE PARK J H			044	DARON ASTON	6-8	0			
DECKER PRAIRIE EL	(281) 357-3134		102		EE-4	604			
LAKEWOOD EL	(281) 357-3260		103	DEANNA PORTER	EE-4	770			
TOMBALL INT	(281) 357-3150		105	CRYSTAL ROMERO-MUELLER	5-6	715			
WILLOW CREEK EL	(281) 357-3080		107	TERESA SULLIVAN	EE,KG-4	902			
TOMBALL EL	(281) 357-3280 ext:3206		108	PAMELLA CHATHAM	EE-4	741			
NORTHPOINTE INT	(281) 357-3020		109	DARRELL MCREYNOLDS	5-6	1012			
ROSEHILL EL	(281) 357-3075		110	GREG CHAPPELL	EE-4	-			
CANYON POINTE EL	(281) 357-3122		111	BARBARA COLEMAN	EE-4	987			
CREEKSIDE FOREST EL	(281) 357-4526		112	JEANINE DEYOE	EE,KG-6	766			
TIMBER CREEK EL	(281) 357-3060		113	LAUREN THOMPSON	EE-6	656			
WILDWOOD EL	(281) 357-3040		114	SHERRY BAKER	EE-4	0			
CREEKVIEW EL	(281) 357-3070		115	DARON ASTON	EE,KG-5	0			
OAKCREST INT	(281) 357-3033		116	LEE WRIGHT	5-6	0			
ALTERNATIVE INSTRUCTIONAL									
TOMBALL ALTERNATIVE EDUCATION CENTER	(281) 357-3281 ext:4143		104	BECKY DALE	5-12	0			
JJAEP INSTRUCTIONAL									
TOMBALL J J A E P CAMPUS	(281) 357-3100 ext:277		003		6-12	-			
SHELDON ISD 04									
	11411 C E KING PKWY HOUSTON 77044-2002 PHONE - (281) 727-2000 FAX - (281) 727-2085	101-924		JOHN KIRCHNER		7963	5,011,363	.117	.026
REGULAR INSTRUCTIONAL									
C E KING H S	(281) 727-3500		001	DEMETRIUS MCCALL KELLY DOCKRAY	9-12	1907			
C E KING MIDDLE	(281) 727-4300		041	JUAN MELENDEZ	6-8	924			
MICHAEL R NULL MIDDLE	(281) 436-2800		043	LEROY BRADLEY	6-8	899			
ROYALWOOD EL	(281) 454-2700		102	MONA LONDON	1-5	536			
L E MONAHAN EL	(281) 454-2900		104	CHERYL DIXON	1-5	500			
STEPHANIE CRAVENS EARLY CHILDHOOD	(281) 727-2100		107	DENISE MUSTIN	EE-KG	587			
SHELDON EL	(281) 456-6700		108	RACHELLE YSQUIERDO	1-5	719			
H M CARROLL EL	(281) 727-4100		109	CHRISTOPHER BLAKE	1-5	768			
SHELDON EARLY CHILDHOOD ACADEMY	(281) 456-6800		110	CHRISTOPHER DICKSON	EE-KG	520			
GARRETT EL	(281) 727-4200		111	RACHEL DANGERFIELD	1-5	522			
ALTERNATIVE INSTRUCTIONAL									
KASE ACADEMY	(281) 456-6861		012	JOHN MCGEE	9-12	74			
JJAEP INSTRUCTIONAL									
SHELDON JJAEP	(713) 669-0799		010	SHERIDA BARNES	6-12	0			
DAEP INSTRUCTIONAL									
HIGH POINT EAST	(713) 696-2156		014	DAVID OQUIN	6-12	7			
HUFFMAN ISD 04									
	P O BOX 2390 HUFFMAN 77336-2390 PHONE - (281) 324-1871	101-925		DR CHRISTOPHER SOILEAU		3389	905,686	.104	.036

Texas Public Schools and Charters, Directory, November 2015

County, district, region, school	Mailing address and phone number	Cnty.-dist. number	Sch. no.	County and district superintendents, principals	Grades	2014-15 enrollment	Appraised valuation (in \$ thousands)	Tax rate	
								Main-tenance	Bond
FAX - (281) 324-4319									
REGULAR INSTRUCTIONAL									
HARGRAVE H S	(281) 324-1845		001	BRANDON PERRY	9-12	982			
HUFFMAN MIDDLE	(281) 324-2598		041	ADAM SKINNER	6-8	809			
BEN BOWEN EARLY CHILDHOOD	(281) 324-1399		101	MELISSA HUTCHINSON	EE-1	598			
COPELAND EL	(281) 324-7100		102	AMY TURNER	2-3	498			
HUFFMAN INT SCHL	(281) 324-9380		103	AMY TURNER	4-5	502			
JJAEP INSTRUCTIONAL									
EXCEL ACADEMY			004	SHERIDA BARNES	6-12	0			
102 HARRISON COUNTY									
102									
KARNACK ISD 07	P O BOX 259 KARNACK 75661-0259 PHONE - (903) 679-3117 FAX - (903) 679-4252	102-901		COZZETTA ROBINSON		174	232,118	.104	.000
REGULAR INSTRUCTIONAL									
KARNACK H S	(903) 679-3113		002		9-12	47			
GEORGE WASHINGTON CARVER EL	(903) 679-3113		103	LYDIA FIELDS	EE-8	127			
DAEP INSTRUCTIONAL									
WASKOM DAEP			004	TONY THOMAS	2-12	0			
MARSHALL ISD 07	1305 E PINECREST DR MARSHALL 75670-7349 PHONE - (903) 927-8701 FAX - (903) 935-4076	102-902		DR MARCELL SMITH		5547	2,688,883	.104	.000
REGULAR INSTRUCTIONAL									
MARSHALL H S	(903) 927-8800		001	KATINA BROWN	9-12	1388			
MARSHALL J H	(903) 927-8830		041	LINDA LISTER	7-8	750			
PRICE T YOUNG MIDDLE	(903) 927-8850		042	DARNISHA CARREATHERS	5-6	381			
SAM HOUSTON MIDDLE	(903) 927-8860		043	ANGELA FITZPATRICK	5-6	441			
G W CARVER EL	(903) 927-8870		101	LOYED JONES	KG-4	248			
CROCKETT EL	(903) 927-8880		103	MELANIE MCCORMICK	KG-4	524			
R E LEE EL	(903) 927-8890		106	KRESHA LANE	KG-4	325			
SOUTH MARSHALL EL	(903) 927-8770		107	VICKIE BURNS	KG-4	492			
WM B TRAVIS EL	(903) 927-8780		108	STEPHANIE HENDERSON	KG-4	392			
WASHINGTON ECH CTR	(903) 927-8790		110	DETRICE FISHER	EE-PK	302			
J H MOORE EL	(903) 927-8760		116	DR MELINDA JENNINGS	KG-4	304			
WASKOM ISD 07	P O BOX 748 WASKOM 75692-0748 PHONE - (903) 687-3361 FAX - (903) 687-3253	102-903		JIMMY COX		912	430,651	.104	.012
REGULAR INSTRUCTIONAL									
WASKOM H S	(903) 687-3361 ext:1301		002	KASSIE WATSON	9-12	274			
WASKOM MIDDLE	(903) 687-3361 ext:1201		041	BONITA CHERRY	5-8	299			
WASKOM EL	(903) 687-3361 ext:1100		103	RANDALL YOUNGBLOOD	EE-4	339			
ALTERNATIVE INSTRUCTIONAL									
EXCELL PROGRAM	(903) 687-3361 ext:1310		003		6-12	0			
HALLSVILLE ISD 07	P O BOX 810 HALLSVILLE 75650-0810 PHONE - (903) 668-5990 ext:5032 FAX - (903) 668-5990	102-904		JIM DUNLAP		4824	2,507,145	.104	.034
REGULAR INSTRUCTIONAL									
HALLSVILLE H S	(903) 668-5990 ext:2124		002	JOHN MARTIN	9-12	1342			
HALLSVILLE VIRTUAL SCHOOL	(903) 668-5990		010	JESSE CASEY	9-10	-			
HALLSVILLE J H	(903) 668-5990 ext:2501		041	LINDSAY SLATEN	6-8	1122			
HALLSVILLE PRI	(903) 668-5990 ext:5723		102	BARBARA STEVENS	PK	-			
HALLSVILLE INT	(903) 668-5990 ext:1801		104	AMY WHITTLE	4-5	745			
HALLSVILLE EAST EL	(903) 668-5990 ext:1601		107	MELISSA GOULDEN	EE,KG-3	765			
HALLSVILLE NORTH EL	(903) 668-5990		108	DANIELI PARKER	KG-3	731			
DAEP INSTRUCTIONAL									
HALLSVILLE DAEP	(903) 668-5990		003	JESSE CASEY	4-12	0			
HARLETON ISD 07	P O BOX 510 HARLETON 75651-0510 PHONE - (903) 777-2372 FAX - (903) 777-2406	102-905		DR CRAIG COLEMAN		746	168,081	.117	.008
REGULAR INSTRUCTIONAL									
HARLETON H S	(903) 777-2711		001	TONYA KNOWLTON	9-12	233			
HARLETON J H	(903) 777-3010		041	PAUL DAVIS	6-8	169			
HARLETON EL	(903) 777-4092		101	WENDY NEWMAN	EE-5	344			
ELYSIAN FIELDS ISD 07	P O BOX 120 ELYSIAN FIELDS 75642-0120 PHONE - (903) 633-2420 ext:1000 FAX - (903) 633-2498	102-906		MAYNARD CHAPMAN		992	475,962	.104	.024
REGULAR INSTRUCTIONAL									

Texas Public Schools and Charters, Directory, November 2015

County, district, region, school	Mailing address and phone number	Cnty.-dist. number	Sch. no.	County and district superintendents, principals	Grades	2014-15 enrollment	Appraised valuation (in \$ thousands)	Tax rate	
								Maintenance	Bond
ELYSIAN FIELDS H S	(903) 633-2420 ext:1200		001	JACK PARKER	9-12	319			
ELYSIAN FIELDS MIDDLE	(903) 633-2420 ext:1300		041	BRANDON GOSWICK	6-8	227			
ELYSIAN FIELDS EL	(903) 633-2420 ext:1400		101	LINDA MARR	EE-5	446			
103 HARTLEY COUNTY		103							
CHANNING ISD 16	P O BOX 9 CHANNING 79018-0107 PHONE - (806) 235-3432 FAX - (806) 235-2609	103-901		ROBERT MCCLAIN		152	264,212	.104	.011
REGULAR INSTRUCTIONAL CHANNING SCHOOL	(806) 235-3432		001	FORREST HEBERT	EE-12	152			
HARTLEY ISD 16	P O BOX 408 HARTLEY 79044-0408 PHONE - (806) 365-4458 FAX - (806) 365-4459	103-902		SCOTT VINCENT		223	162,828	.104	.026
REGULAR INSTRUCTIONAL HARTLEY SCHOOL	(806) 365-4458		001	DOUG BURKE	PK-12	223			
104 HASKELL COUNTY		104							
HASKELL CISD 14	P O BOX 937 HASKELL 79521-0937 PHONE - (940) 864-2602 FAX - (940) 864-8096	104-901		BILL ALCORN		615	201,347	.108	.004
REGULAR INSTRUCTIONAL HASKELL H S	(940) 864-8535		001	JEFF YORK	9-12	150			
HASKELL J H	(940) 864-5981		041	KENT COLLEY	6-8	134			
HASKELL EL	(940) 864-2654		101	JAMES LISLE	EE-5	331			
RULE ISD 14	1100 UNION AVE RULE 79547-0307 PHONE - (940) 997-2521 FAX - (940) 997-2446	104-903		BARRY MCBROOM		122	43,589	.108	.000
REGULAR INSTRUCTIONAL RULE SCHOOL	(940) 997-2246		001	JILL BROWN	EE-12	122			
PAINT CREEK ISD 14	4485 FM 600 HASKELL 79521-9404 PHONE - (940) 864-2868 FAX - (940) 864-4488	104-907		RICKY MOELLER		133	102,439	.104	.000
REGULAR INSTRUCTIONAL PAINT CREEK SCHOOL	(940) 864-2868		001	ROY GARDNER	EE-12	133			
105 HAYS COUNTY		105							
KATHERINE ANNE PORTER SCHOOL 13	P O BOX 2053 WIMBERLEY 78676 PHONE - (512) 847-6867 FAX - (512) 847-0737	105-801		JORDAN ELLIOTT-PIERCE		146	0	.000	.000
CHARTER/ALTERNATIVE INSTRUCTIONAL KATHERINE ANNE PORTER SCHOOL	(512) 847-6867		001	KENN PETERS	9-12	146			
TEXAS PREPARATORY SCHOOL 13	P O BOX 1643 SAN MARCOS 78667 PHONE - (512) 805-7737 FAX - (512) 805-7739	105-802		MARK TERRY		280	0	.000	.000
CHARTER/REGULAR INSTRUCTIONAL TEXAS PREPARATORY SCHOOL - AUSTIN CAMPUS	(512) 928-3000		101	DAPHNE MCDOLE	KG-5	119			
CHARTER/ALTERNATIVE INSTRUCTIONAL TEXAS PREPARATORY SCHOOL	(512) 805-3000		041	BRANDY STRAIT	PK-8	161			
KI CHARTER ACADEMY 13	120 BERT BROWN RD SAN MARCOS 78666 PHONE - (512) 396-8500 FAX - (512) 754-3894	105-803		JERRY LAGER		0	0	.000	.000
CHARTER/REGULAR INSTRUCTIONAL KI CHARTER ACADEMY	(512) 396-8500		001	JERRY LAGER	1-12	0			
SAN MARCOS CISD 13	P O BOX 1087 SAN MARCOS 78667-1087 PHONE - (512) 393-6744 FAX - (512) 393-6709	105-902		MARK EADS		7755	4,055,979	.106	.035
REGULAR INSTRUCTIONAL SAN MARCOS H S	(512) 393-6805		001	KELLI LOPEZ	9-12	2162			
GOODNIGHT MIDDLE	(512) 393-6550		041	STEVE DOW	6-8	1043			
MILLER MIDDLE	(512) 393-6660		043	RICHARD DUVAL	6-8	683			
BOWIE EL	(512) 393-6200		101	PAM THOMAS	KG-5	748			

Texas Public Schools and Charters, Directory, November 2015

County, district, region, school	Mailing address and phone number	Cnty.-dist. number	Sch. no.	County and district superintendents, principals	Grades	2014-15 enrollment	Appraised valuation (in \$ thousands)	Tax rate	
								Main-tenance	Bond
CROCKETT EL	(512) 393-6400		102	DOUG WOZNIAK	KG-5	574			
DEZAVALA EL	(512) 396-6890		103	TIM MARESCH	KG-5	484			
TRAVIS EL	(512) 393-6450		105	NIKI KONECKI	KG-5	679			
HERNANDEZ EL	(512) 393-6100		107	AMBER OWENS	KG-5	829			
MENDEZ EL	(512) 393-6060		108	KAREN MCGOWAN	KG-5	548			
BONHAM PRE-K SCHOOL	(512) 757-6031		109	ROSEMARY GARZA	EE-PK	0			
JJAEP INSTRUCTIONAL									
HAYS CO JUVENILE JUSTICE ALTERNATIVE CENTER	(512) 268-8473		004	SYLVIA VILLEJO	6-12	5			
DRIPPING SPRINGS ISD 13	P O BOX 479 DRIPPING SPRINGS 78620-0479 PHONE - (512) 858-3000 FAX - (512) 858-3099	105-904		DR BRUCE GEARING		5421	3,094,447	.104	.048
REGULAR INSTRUCTIONAL									
DRIPPING SPRINGS H S	(512) 858-3100		001	JOE BURNS	9-12	1586			
DRIPPING SPRINGS MIDDLE	(512) 858-3400		041	BLAKE HAYS	6-8	1238			
NEW MIDDLE			042		6-8	0			
DRIPPING SPRINGS EL	(512) 858-3700		101	KELLIE RAYMOND	EE-5	921			
WALNUT SPRINGS EL	(512) 858-3800		102	JULIE PRYOR	EE-5	857			
ROOSTER SPRINGS EL	(512) 858-3887		103	TOM PAYNE	EE-5	819			
NEW EL			104		PK-5	0			
WIMBERLEY ISD 13	951 FM 2325 WIMBERLEY 78676 PHONE - (512) 847-2414 FAX - (512) 847-2142	105-905		DWAIN YORK		2120	1,566,221	.109	.021
REGULAR INSTRUCTIONAL									
WIMBERLEY H S	(512) 847-5729		001	JASON VALENTINE	9-12	695			
DANFORTH J H	(512) 847-2181		041	GREG HOWARD	6-8	479			
JACOB'S WELL EL	(512) 847-5558		101	ANDREA GONZALES	2-5	629			
SCUDDER PRI	(512) 847-3407		102	DARA RICHARDSON	EE-1	317			
HAYS CISD 13	21003 INTERSTATE 35 KYLE 78640-9530 PHONE - (512) 268-2141 FAX - (512) 268-7121	105-906		MICHAEL MCKIE		17948	4,586,235	.104	.050
REGULAR INSTRUCTIONAL									
JACK C HAYS H S	(512) 268-2911		001	DAVID PIERCE	9-12	2409			
LEHMAN H S	(512) 268-8454		005	MICHELLE CHAE	9-12	2303			
R C BARTON MIDDLE	(512) 268-1472		041	TERI EUBANK	6-8	1016			
ERIC DAHLSTROM MIDDLE	(512) 295-4717		043	ROD TREVINO	6-8	946			
LAURA B WALLACE MIDDLE	(512) 268-2891		044	BRENDA AGNEW	6-8	908			
ARMANDO CHAPA MIDDLE	(512) 268-8500		045	LISA WALLS	6-8	692			
D J RED SIMON MIDDLE	(512) 268-8507		046	DR JOSE PUGA	6-8	615			
MIDDLE #6	(512) 268-2141		047	THAD GITTENS	6-8	0			
KYLE EL	(512) 268-3311		101	KAREN LUCITA	EE-5	652			
TOM GREEN EL	(512) 295-2734		103	CYNTHIA VASQUEZ	EE-5	607			
BUDA EL	(512) 295-4431		106	TIM ROBINSON	EE-5	467			
ELM GROVE EL	(512) 268-8440		107	KATHY FAULKS	KG-5	757			
SUSIE FUENTES EL	(512) 268-7827		108	REGINA BUTCHER	EE,KG-5	592			
HEMPHILL EL	(512) 268-4688		109	DR TRACIE ROBINSON	EE-5	833			
TOBIAS EL	(512) 268-8437		110	PAIGE COLLIER	EE,KG-5	715			
LAURA B NEGLEY EL	(512) 268-8501		111	MELODY CROWTHER	EE,KG-5	751			
SCIENCE HALL EL	(512) 268-8502		112	SOOR-EL PUGA	PK-5	752			
BLANCO VISTA EL	(512) 268-8506		113	SANDRA VALDEZ	PK-5	795			
CAMINO REAL EL	(512) 268-8505		114	YVETTE SOLIZ	EE-5	769			
CARPENTER HILL EL	(512) 268-8509		115	JASON CERTAIN	EE,KG-5	612			
RALPH PFLUGER EL	(512) 268-8510		116	ASHLEY TAYLOR	EE,KG-5	655			
ALTERNATIVE INSTRUCTIONAL									
LIVE OAK ACADEMY	(512) 268-8462		004	DR MICHAEL WATSON	9-12	-			
JJAEP INSTRUCTIONAL									
HAYS CO JUVENILE JUSTICE ALT ED PROG	(512) 295-5301		003	SYLVIA VILLEJO	6-12	-			
DAEP INSTRUCTIONAL									
ALTER IMPACT CTR	(512) 268-8473		002	SYLVIA VILLEJO	UG	0			
106 HEMPHILL COUNTY		106							
CANADIAN ISD 16	800 HILLSIDE AVE CANADIAN 79014-3233 PHONE - (806) 323-5393 FAX - (806) 323-8143	106-901		S LYNCH		1050	1,714,149	.094	.027
REGULAR INSTRUCTIONAL									
CANADIAN H S	(806) 323-5373		001	RICK BERRY	9-12	254			
CANADIAN MIDDLE	(806) 323-5351		041	BRUCE BRYANT	6-8	221			
BAKER EL	(806) 323-5386		101	JAMIE COPLEY	3-5	239			
CANADIAN EL	(806) 323-9331		103	REAGAN OLES	EE-2	336			

Texas Public Schools and Charters, Directory, November 2015

County, district, region, school	Mailing address and phone number	Cnty.-dist. number	Sch. no.	County and district superintendents, principals	Grades	2014-15	Appraised	Tax rate	
						enroll-ment	valuation (in \$ thousands)	Main-tenance	Bond
107 HENDERSON COUNTY						107			
ATHENS ISD 07	104 HAWN ST ATHENS 75751-2423 PHONE - (903) 677-6903 FAX - (903) 677-6908	107-901		STEPHEN STILES		3297	1,248,073	.104	.016
REGULAR INSTRUCTIONAL									
ATHENS H S	(903) 677-6920		001	JAMI IVEY	9-12	969			
ATHENS MIDDLE	(903) 677-3030		041	GINGER MORRISON	6-8	694			
SOUTH ATHENS EL	(903) 677-6970		102	CLAUDIA STILES	EE-5	569			
CENTRAL ATHENS	(903) 677-6960		103	JENNIFER RISINGER	PK-5	473			
BEL AIR EL	(903) 677-6980		104	KELYE GARCIE	EE-5	592			
BROWNSBORO ISD 07	P O BOX 465 BROWNSBORO 75756-0465 PHONE - (903) 852-3701 FAX - (903) 852-3957	107-902		DR CHRIS MORAN		2662	666,246	.117	.029
REGULAR INSTRUCTIONAL									
BROWNSBORO H S	(903) 852-2321		001	BRANDON JONES	9-12	800			
BROWNSBORO J H	(903) 852-6931		041	BRADLEY ROBERTSON	7-8	395			
BROWNSBORO EL	(903) 852-6461		101	ROBBI MCCARTER	EE-3	434			
CHANDLER INT	(903) 849-6436 ext:701		102	LISA BROWN	4-6	278			
CHANDLER EL	(903) 849-3400		103	SUSAN LIMMER	EE-3	450			
BROWNSBORO INT	(903) 852-7325		104	LAURA BALLARD	4-6	305			
CROSS ROADS ISD 07	14434 FM 59 MALAKOFF 75148-9801 PHONE - (903) 489-5931 FAX - (903) 489-2527	107-904		LELAND HAND		585	257,654	.104	.015
REGULAR INSTRUCTIONAL									
CROSS ROADS H S	(903) 489-1275		001	MACK LOWE	9-12	183			
CROSS ROADS J H	(903) 489-2667		041	JULIE KOEPP	6-8	132			
CROSS ROADS EL	(903) 489-1774		101	CATHY SULAK	EE-5	270			
EUSTACE ISD 07	P O BOX 188 EUSTACE 75124-0188 PHONE - (903) 425-5151 FAX - (903) 425-5147	107-905		DR COY HOLCOMBE		1513	553,529	.104	.019
REGULAR INSTRUCTIONAL									
EUSTACE H S	(903) 425-5161		001	STAN SOWERS	9-12	451			
EUSTACE PRI	(903) 425-5191		101	DIANNE SHAFFER	EE-2	437			
EUSTACE MIDDLE	(903) 425-5171		102	TRUMAN OAKLEY	6-8	351			
EUSTACE INT	(903) 425-5181		103	ROBERT REEVE	3-5	274			
MALAKOFF ISD 07	1308 FM 3062 MALAKOFF 75148-6125 PHONE - (903) 489-1152 FAX - (903) 489-2566	107-906		RANDY PERRY		1214	1,087,111	.099	.019
REGULAR INSTRUCTIONAL									
MALAKOFF H S	(903) 489-1527		001	MARTIN BRUMIT	9-12	320			
MALAKOFF MIDDLE	(903) 489-0264		041	QUINTIN WATKINS	6-8	266			
MALAKOFF EL	(903) 489-1964		102	RONNY SNOW	EE-5	424			
TOOL EL	(903) 432-2637		104	CHRISTAL CALHOUN	PK-5	199			
ALTERNATIVE INSTRUCTIONAL									
GATEWAY	(903) 489-1527		002	DANIELLE COPELAND	10-12	-			
DAEP INSTRUCTIONAL									
MALAKOFF ALTERNATIVE PROGRAM (MAP)	(903) 489-4132		003	DANIELLE COPELAND	2-12	-			
TRINIDAD ISD 07	105 W EATON ST TRINIDAD 75163 PHONE - (903) 778-2673 ext:12 FAX - (903) 778-4120	107-907		COREY JENKINS		186	41,987	.117	.023
REGULAR INSTRUCTIONAL									
TRINIDAD SCHOOL	(903) 778-2673 ext:12		001	MATTHEW MIZELL	PK-12	186			
MURCHISON ISD 07	P O BOX 538 MURCHISON 75778-0538 PHONE - (903) 469-3636 FAX - (903) 469-3887	107-908		RICHARD JONES		212	39,472	.104	.000
REGULAR INSTRUCTIONAL									
MURCHISON EL	(903) 469-3636		101	KIM FOLLOWWELL SUSAN MILLER	KG-8	212			
LAPOYNOR ISD 07	13155 HWY 175 E LARUE 75770 PHONE - (903) 876-4057 ext:103 FAX - (903) 876-4541	107-910		SHERRY DOUGLAS		512	230,763	.104	.000
REGULAR INSTRUCTIONAL									
LAPOYNOR H S	(903) 876-2373		001	ERIC CARPENTER	9-12	123			

Texas Public Schools and Charters, Directory, November 2015

County, district, region, school	Mailing address and phone number	Cnty.-dist. number	Sch. no.	County and district superintendents, principals	Grades	2014-15 enrollment	Appraised valuation (in \$ thousands)	Tax rate	
								Main-tenance	Bond
LAPOYNOR J H	(903) 876-2373		041	ERIC CARPENTER	6-8	112			
LAPOYNOR EL	(903) 876-5293		101	MARSHA MILLS	PK-5	277			
108 HIDALGO COUNTY		108							
IGNITE PUBLIC SCHOOLS AND COMMUNITY SERVICE CENTER 01									
	4701 S SUGAR RD STE D EDINBURG 78539 PHONE - (956) 393-2227 FAX - (956) 292-0371	108-801		FERNANDO GOMEZ		1219	0	.000	.000
HORIZON MONTESSORI PUBLIC SCHOOLS 01									
	519 S TEXAS BLVD WESLACO 78596 PHONE - (956) 969-3092 FAX - (956) 969-8614	108-802		ALIM ANSARI		1125	0	.000	.000
CHARTER/REGULAR INSTRUCTIONAL									
TECH HIGH	(956) 423-8200		002		9-12	0			
HORIZON MONTESSORI	(956) 668-1400		101	MARIA GONZALEZ	PK-8	609			
HORIZON MONTESSORI II	(956) 969-0044		102	VALERIE URESTI-REYES	PK-8	294			
HORIZON MONTESSORI III	(956) 423-8200		103	RICHARD ATKINSON	PK-8	222			
MIDVALLEY ACADEMY CHARTER DISTRICT 01									
	P O BOX 15644 SAN ANTONIO 78212 PHONE - (210) 227-0295 FAX - (210) 227-7879	108-804		FRANCES JOHNSON		324	0	.000	.000
CHARTER/ALTERNATIVE INSTRUCTIONAL									
MIDVALLEY ACADEMY-MERCEDES CHARTER H S	(956) 565-5417		001	ROGELIO HINOJOSA	9-12	86			
MIDVALLEY ACADEMY-MCALLEN CHARTER H S	(956) 618-2308		002	RAMIRO VELA	9-12	128			
MIDVALLEY ACADEMY-SAN BENITO CHARTER H S	(956) 276-9930		003	NANCY RAMIREZ	9-12	110			
MID-VALLEY ACADEMY (PK-3)	(956) 276-9930		101	DR DANIEL GARCIA, JR	PK-3	0			
IDEA PUBLIC SCHOOLS 01									
	505 ANGELITA DR STE 9 WESLACO 78599 PHONE - (956) 377-8000 FAX - (956) 447-3796	108-807		JOANN GAMA		19227	0	.000	.000
CHARTER/REGULAR INSTRUCTIONAL									
IDEA COLLEGE PREP	(956) 464-0203		001	CHRISTINA CAVAZOS-ESCAMILLA	6-12	795			
IDEA QUEST COLLEGE PREPARATORY	(956) 287-1003		002	JOSE DE LEON	6-12	719			
IDEA FRONTIER COLLEGE PREPARATORY	(956) 541-2002		003	ALEX ANZALDUA	6-12	797			
IDEA COLLEGE PREPARATORY MISSION	(956) 583-8315		004	YVONNE ANGLADA	6-12	778			
IDEA COLLEGE PREPARATORY SAN BENITO	(956) 399-5252		005	JOEL GARCIA	6-12	713			
IDEA COLLEGE PREPARATORY SAN JUAN	(956) 588-4021		006	ANDREA LOPEZ	6-12	750			
IDEA COLLEGE PREPARATORY ALAMO	(956) 588-4005		007	ISRAEL YBARRA	6-12	644			
IDEA COLLEGE PREPARATORY PHARR	(956) 283-1515		008	CLAUDIA ASH	6-11	583			
IDEA EDINBURG COLLEGE PREPARATORY	(956) 287-6300		009	RAMIRO GOMEZ, JR	6-9	477			
IDEA COLLEGE PREP WESLACO	(956) 351-4100		010	DIANA WAGNER	6-10	483			
IDEA MCALLEN COLLEGE PREPARATORY	(956) 429-4100		011	JOAN ALVAREZ	6-8	363			
IDEA BROWNSVILLE COLLEGE PREPARATORY	(956) 832-5150		012	MARCO LOPEZ	6-9	358			
IDEA WESLACO PIKE COLLEGE PREPARATORY	(956) 351-4850		013	NATHAN LOWRY	6-7	119			
IDEA RIVERVIEW COLLEGE PREPARATORY	(956) 832-5900		014		6	0			
IDEA NORTH MISSION COLLEGE PREPARATORY	(956) 429-4100		015		6-12	0			
IDEA CARVER COLLEGE PREPARATORY	(210) 223-8885		020	CHANG YU	6-9	176			
IDEA SOUTH FLORES COLLEGE PREPARATORY	(210) 239-4150		021	CONSTANTINE POLITES	6-8	233			
IDEA MONTERREY PARK COLLEGE PREPARATORY	(210) 239-4200		022	CURTIS LAWRENCE	6-7	119			
IDEA WALZEM COLLEGE PREPARATORY	(210) 239-4601		023	DR KHALIL GRAHAM	6-7	111			
IDEA EASTSIDE COLLEGE PREPARATORY	(210) 239-4800		024	DEION BROWN	6	0			
IDEA ALLAN COLLEGE PREPARATORY	(512) 822-4900		035	STEVE MUDD	6-9	370			
IDEA RUNDBERG COLLEGE PREPARATORY	(512) 822-4800		036	TAYLOR NICHOLS	6	0			
IDEA ACADEMY	(956) 464-0203		101	REBECCA SALDANA	KG-5	700			
IDEA QUEST ACADEMY	(956) 287-1003		102	ROSA CHAPA	KG-5	692			
IDEA FRONTIER ACADEMY	(956) 541-2002		103	DORA VILLEGAS	KG-5	703			
IDEA ACADEMY MISSION	(956) 583-8315		104	MARISSA FALCON	KG-5	722			
IDEA ACADEMY SAN BENITO	(956) 399-5252		105	PATRICIA NOYOLA	KG-5	688			
IDEA ACADEMY SAN JUAN	(956) 702-5150		106	MICHAEL WAGNER	KG-5	715			
IDEA ACADEMY ALAMO	(956) 588-4005		107	ANA GARZA	KG-5	609			
IDEA ACADEMY PHARR	(956) 283-1515		108	SONIA AGUILAR	PK-5	699			
IDEA EDINBURG ACADEMY	(956) 287-6100		109	NORA PEREZ	KG-5	716			
IDEA ACADEMY WESLACO	(956) 351-4100		110	JAYNE POCQUETTE	KG-5	698			
IDEA MCALLEN ACADEMY	(956) 429-4100		111	CASSANDRA FLORES	KG-5	591			
IDEA BROWNSVILLE ACADEMY	(956) 832-5150		112	ERICA MATAMOROS	KG-5	592			
IDEA WESLACO PIKE ACADEMY	(956) 351-4850		113	SILVIA MARTINEZ	KG-3	352			
IDEA RIVERVIEW ACADEMY	(956) 832-5900		114		PK-1	0			
IDEA NORTH MISSION ACADEMY	(956) 429-4100		115		KG-2	0			
IDEA CARVER ACADEMY	(210) 223-8885		120	GUADALUPE DIAZ	KG-5	471			
IDEA SOUTH FLORES ACADEMY	(210) 239-4150		121	HAILEY MCCARTHY	KG-4	486			
IDEA MONTERREY PARK ACADEMY	(956) 239-4200		122	MARTHA SHORT	KG-3	323			
IDEA WALZEM ACADEMY	(210) 239-4601		123	EVAN YATES	KG-3	300			
IDEA EASTSIDE ACADEMY	(210) 239-4800		124	MYRLA FERIA	KG-2	0			

Texas Public Schools and Charters, Directory, November 2015

County, district, region, school	Mailing address and phone number	Cnty.-dist. number	Sch. no.	County and district superintendents, principals	Grades	2014-15 enrollment	Appraised valuation (in \$ thousands)	Tax rate	
								Main-tenance	Bond
IDEA ALLAN ACADEMY	(512) 646-2800		135	JOSE ACOSTA	KG-5	582			
IDEA RUNDBERG ACADEMY	(512) 822-4800		136	KAREN WEISSINGER	KG-2	0			
VANGUARD ACADEMY 01	1200 E KELLY PHARR 78577 PHONE - (956) 283-1700 FAX - (956) 702-2180	108-808		ROBERT OLIVAREZ		2333	0	.000	.000
CHARTER/REGULAR INSTRUCTIONAL									
VANGUARD ACADEMY	(956) 283-1700		101	NORMA ESPINO	PK-12	1253			
VANGUARD ACADEMY EL II	(956) 702-0134		103	PATRICIA CARDOZA	PK-5	573			
VANGUARD ACADEMY EL III	(956) 702-2548		104	MYRNA RAMIREZ	PK-12	507			
EXCELLENCE IN LEADERSHIP ACADEMY 01	915 W EXPY 83 MISSION 78572 PHONE - (956) 424-9504 FAX - (956) 585-4673	108-809		ELIZABETH LOPEZ		185	0	.000	.000
CHARTER/REGULAR INSTRUCTIONAL									
EXCELLENCE IN LEADERSHIP ACADEMY	(956) 424-9504		001	ELIZABETH LOPEZ	PK-12	185			
DONNA ISD 01	116 N 10TH ST DONNA 78537-2799 PHONE - (956) 464-1600 FAX - (956) 464-1752	108-902		FERNANDO CASTILLO		15351	1,129,756	.117	.009
REGULAR INSTRUCTIONAL									
DONNA H S	(956) 464-1700		001	NANCY CASTILLO	9-12	1890			
DONNA NORTH H S	(956) 464-4190		007	BERNADETT CACERES	9-12	1772			
A P SOLIS MIDDLE	(956) 464-1650		045	MARY LOU RAMIREZ	6-8	735			
VETERANS MIDDLE	(956) 464-1350		046	CLAUDIA GUERRERO	6-8	1004			
DORA M SAUCEDA MIDDLE	(956) 464-1360		047	ADELA TRONCOSO	6-8	791			
W A TODD MIDDLE	(956) 464-1600		048	LIBRADO DE HOYOS	6-8	827			
GUZMAN EL	(956) 464-1920		102	EMMY DE LA GARZA	EE-5	427			
T PRICE EL	(956) 464-1303		103	JACQUELINE PADILLA	EE-5	497			
A M OCHOA EL	(956) 464-1900		104	SONIA RAMOS	EE-5	429			
RUNN EL	(956) 464-1864		105	ALICIA SARMIENTO	EE-5	341			
C STAINKE EL	(956) 464-1940		106	GRISELDA ALVAREZ	EE-5	633			
J W CACERES EL	(956) 464-1995		109	CELIA MARTINEZ	EE-5	477			
M RIVAS EL	(956) 464-1990		111	GREGORIO ARELLANO	EE-5	533			
CAPT D SALINAS II EL	(956) 783-1332		112	SAN JUANITA FRANCO	EE-5	582			
PATRICIA S GARZA EL	(956) 464-1886		113	THELMA LUNA	EE-5	849			
MARIA ALICIA P MUNOZ EL	(956) 464-1310		114	NELDA CALDERON	EE-5	836			
LE NOIR EL	(956) 464-1685		115	KAREN NIETO	EE-5	592			
DANIEL SINGLETERRY SR	(956) 464-1845		116	CHRISTOPHER PARK	EE-5	534			
ELOY GARZA SALAZAR EL	(956) 464-1977		117	LETICIA CHAVEZ	EE-5	595			
JULIAN S ADAME	(956) 461-4010		118	MARIA PARTIDA	EE-5	853			
ALTERNATIVE INSTRUCTIONAL									
3D ACADEMY	(956) 464-1254		006	LYDIA GONZALEZ	9-12	87			
JJAEP INSTRUCTIONAL									
HIDALGO CO J J A E P	(956) 688-6123		003	JOE IZAGUIRRE	5-12	-			
DAEP INSTRUCTIONAL									
DONNA ALTERNATIVE EDUCATION PROGRAM	(956) 464-1954		005	JOHN MENDOZA	1-12	0			
EDCOUCH-ELSA ISD 01	P O BOX 127 EDCOUCH 78538-0127 PHONE - (956) 262-6000 FAX - (956) 262-6032	108-903		DR RICHARD RIVERA		5049	276,169	.117	.009
REGULAR INSTRUCTIONAL									
EDCOUCH-ELSA H S	(956) 262-6074		001	MIGUEL CASTILLO	9-12	1341			
CARLOS TRUAN J H	(956) 262-6082		041	ALDO VIDAL	7-8	736			
DAVID YBARRA MIDDLE	(956) 262-8275		042	SARA VIDAL	6	338			
SANTIAGO GARCIA EL	(956) 262-6002		102	JESUS RAMOS	1-5	492			
KENNEDY EL	(956) 262-6027		103	NOEMI HERNANDEZ	1-5	513			
RUBEN C RODRIGUEZ EL	(956) 262-6062		104	JOSE RIOS	1-5	451			
L B J EL	(956) 262-6010		105	MARY GONZALES	1-5	498			
JORGE R GUTIERREZ EARLY CHILDHOOD CENTER	(956) 262-0040		106	NORMA HERNANDEZ	EE-KG	634			
ALTERNATIVE INSTRUCTIONAL									
EDCOUCH-ELSA H S ACADEMY	(956) 262-0151 ext:2131		004	LYDIA GONZALEZ	9-12	46			
JJAEP INSTRUCTIONAL									
HIDALGO CO J J A E P	(956) 381-8600		003		7-12	0			
EDINBURG CISD 01	P O BOX 990 EDINBURG 78540-0990 PHONE - (956) 289-2300 FAX - (956) 383-3576	108-904		DR RENE GUTIERREZ		34285	5,241,210	.117	.007
REGULAR INSTRUCTIONAL									
EDINBURG H S	(956) 289-2400		001	YESENIA MOLINA	9-12	2323			
ECONOMEDES H S	(956) 289-2450		002	ANTHONY GARZA	9-12	2526			
EDINBURG NORTH H S	(956) 289-2500		003	MARK MICALLEF	9-12	2680			
ROBERT R VELA H S	(956) 289-2650		006	SYLVIA LEDESMA	9-12	2115			
B L GARZA MIDDLE SCHOOL	(956) 289-2480		043	ANIBAL GORENA	6-8	1115			

Texas Public Schools and Charters, Directory, November 2015

County, district, region, school	Mailing address and phone number	Cnty.-dist. number	Sch. no.	County and district superintendents, principals	Grades	2014-15 enrollment	Appraised valuation (in \$ thousands)	Tax rate	
								Main-tenance	Bond
SOUTH MIDDLE	(956) 289-2415		044	DR MARY GARZA	6-8	1437			
MEMORIAL MIDDLE	(956) 289-2470		045	FERMIN GONZALEZ	6-8	1232			
FRANCISCO BARRIENTES MIDDLE	(956) 289-2430		046	CHRISTINA ESPARZA	6-8	1276			
BETTY HARWELL MIDDLE	(956) 289-2440		047	DR RAUL D'LORM	6-8	1361			
ELIAS LONGORIA SR MIDDLE	(956) 289-2486		048	JORGE BOTELLO	6-8	974			
AUSTIN ELEM	(956) 289-2331		101	HOMERO CANO	EE-5	404			
BREWSTER EL	(956) 289-2334		102	CIPRIANO PENA	EE-8	402			
HARGILL EL	(956) 289-2338		103	MODESTA SEGUNDO	EE-5	398			
BETTS EL	(956) 289-2560		104	JESUS CANTU	EE-5	479			
JEFFERSON ELEM	(956) 289-2385		105	ANA SALINAS	EE-5	443			
TREVINO EL	(956) 289-2550		106	CYNTHIA SAENZ	EE-5	583			
LEE EL	(956) 289-2342		107	SANDRA RODRIGUEZ	EE-5	488			
LINCOLN EL	(956) 289-2525		108	EVA SANDOVAL	EE-5	616			
GUERRA EL	(956) 289-2530		109	SANDRA AVILA	EE-5	625			
ZAVALA ELEM	(956) 289-2350		110	DR GRACIELA PEREZ	EE-5	617			
TRAVIS EL	(956) 289-2354		111	ELIANA FLORES	EE-5	380			
FREDDY GONZALEZ EL	(956) 289-2520		112	ARNOLDO BENAVIDES	EE-5	526			
L B JOHNSON EL	(956) 289-2358		113	SONIA RODRIGUEZ	EE-5	445			
CANTERBURY ELEM	(956) 289-2374		114	DAHLIA GUZMAN	EE-5	613			
MONTE CRISTO EL	(956) 289-2362		115	SUSANA AGUILAR	EE-5	648			
ESCONDON EL	(956) 289-2545		116	RUTH TORRES	EE-5	623			
DE LA VINA ELEM	(956) 289-2366		117	ERIKA PLAYLE	EE-5	613			
SAN CARLOS EL	(956) 289-2370		118	BELINDA DE LA ROSA	EE-5	511			
TRUMAN EL	(956) 289-2555		119	JOSE GARZA	EE-5	590			
EISENHOWER EL	(956) 289-2540		120	TRINA RENDON	EE-5	645			
JOHN F KENNEDY EL	(956) 289-2390		121	NELDA GAYTON	EE-5	570			
CANO-GONZALEZ ELEM	(956) 289-2380		122	THELMA RODRIGUEZ	EE-5	604			
CAVAZOS EL	(956) 289-2535		123	CHRISTINE GORDON	EE-5	571			
VILLARREAL EL	(956) 289-2377		124	ODILIA VILLARREAL	EE-5	607			
CARMEN V AVILA EL	(956) 289-2307		125	MARIA ESPERICUETA	EE-5	680			
ANNE L MAGEE EL	(956) 289-2306		126	MARLA CAVAZOS	EE-5	466			
DR THOMAS ESPARZA EL	(956) 289-2308		127	MARISA GARZA	EE-5	537			
DR KAY TEER CRAWFORD EL	(956) 289-2410		128	CAROLINA DESIGA-LOZANO	EE-5	702			
ALFONSO RAMIREZ EL	(956) 289-2425		129	CLARISSA RAMIREZ	EE-5	571			
R C FLORES-MARK A ZAPATA EL	(956) 289-2445		130	VICTORIA MARTINEZ	EE-5	638			
MACARIA DELA GARZA GORENA EL	(956) 289-2460		131	DIANE WILLIS	EE-5	568			
ALTERNATIVE INSTRUCTIONAL									
VISION ACADEMY OF EXCELLENCE	(956) 289-2584		007	ERNESTINA CANO	11-12	0			
JUVENILE DETENTION CTR	(956) 289-2321		040	DAVID RIVERA	3-12	-			
JJAEP INSTRUCTIONAL									
J J A E P	(956) 994-0068		039	JOE IZAGUIRRE	5-12	-			
DAEP INSTRUCTIONAL									
EDINBURG ALTERNATIVE EDUCATION ACADEMY	(956) 289-2598		005		3-12	0			
HIDALGO ISD 01	P O BOX 8220 HIDALGO 78557-8220 PHONE - (956) 843-4405 FAX - (956) 843-3343	108-905		EDWARD BLAHA		3261	420,809	.117	.036
REGULAR INSTRUCTIONAL									
HIDALGO EARLY COLLEGE H S	(956) 843-4301		001	JUDITH DIMAS	9-12	954			
DIAZ J H	(956) 843-4351		041	SARA PAZ	6-8	698			
HIDALGO EL	(956) 843-4226		101	RAQUEL REYES	EE-5	377			
KELLY EL	(956) 843-4201		102	BEATRIZ SOLANO	EE-5	395			
DR ALEJO SALINAS JR EL	(956) 843-4251		103	JOSE ESQUIVEL	EE-5	408			
HIDALGO PARK EL	(956) 834-4276		104	JOSE RANGEL	EE-5	402			
ALTERNATIVE INSTRUCTIONAL									
HIDALGO ACADEMY	(956) 843-3340		002	GREG SOLANO	9-12	27			
JJAEP INSTRUCTIONAL									
HIDALGO J J A E P	(956) 843-4391		005		7-12	0			
MCALLEN ISD 01	2000 N 23RD ST MCALLEN 78501-2000 PHONE - (956) 618-6000 FAX - (956) 686-8362	108-906		DR JAMES PONCE		24692	6,244,327	.104	.013
REGULAR INSTRUCTIONAL									
MCALLEN H S	(956) 632-3100		001	ALBERT CANALES	9-12	2207			
MEMORIAL H S	(956) 632-5201		002	PEDRO ALVAREZ, JR	9-12	2246			
ROWE H S	(956) 632-5100		006	PAZ ELIZONDO, JR	9-12	2166			
ACHIEVE EARLY COLLEGE H S	(956) 618-6048		011	ROSALBA DE HOYOS	9-12	408			
TRAVIS MIDDLE	(956) 971-4242		042	STAN CROUNSE	6-8	609			
LINCOLN MIDDLE	(956) 971-4200		043	MARIBELLE ELIZONDO	6-8	620			
BROWN MIDDLE	(956) 632-8700		044	ALFREDO GUTIERREZ	6-8	855			
MORRIS MIDDLE	(956) 618-7300		045	BRIAN MCLENNEY	6-8	951			
DE LEON MIDDLE	(956) 632-8800		046	PHILLIP GROSSWEILER	6-8	718			
CATHEY MIDDLE	(956) 971-4300		047	MELVIN BENFORD	6-8	1043			
MICHAEL E FOSSUM MIDDLE	(956) 971-1105		048	MONICA KAUFMANN	6-8	854			
ALVAREZ EL	(956) 971-4471		101	JUAN MONTES	EE-5	513			
BONHAM EL	(956) 971-4440		103	CLARISSA PARTIDA	EE-5	333			

Texas Public Schools and Charters, Directory, November 2015

County, district, region, school	Mailing address and phone number	Cnty.-dist. number	Sch. no.	County and district superintendents, principals	Grades	2014-15 enrollment	Appraised valuation (in \$ thousands)	Tax rate	
								Main-tenance	Bond
HOUSTON EL	(956) 971-4484		106	DEBRA LOYA-THOMAS	EE-5	582			
JACKSON EL	(956) 971-4277		107	SYLVIA IBARRA	EE-5	819			
NAVARRO EL	(956) 971-4455		108	LETICIA INFANTE	EE-5	427			
MILAM EL	(956) 971-4333		111	LINDA MCGURK	EE-5	949			
WILSON EL	(956) 971-4525		112	KRISTEN GARZA	EE-5	514			
FIELDS EL	(956) 971-4344		114	ROSEY GUERRA	EE-5	585			
SEGUIN EL	(956) 971-4565		116	JUAN NEVAREZ	EE-5	548			
ESCANDON EL	(956) 971-4511		119	CARLOS MORA	EE-5	477			
RAYBURN ELEMENTARY	(956) 971-4363		120	NANCY DILLARD	EE-5	550			
ROOSEVELT EL	(956) 971-4424		121	GERARDO GONZALEZ	EE-5	617			
GARZA EL	(956) 971-4554		122	DR CYNTHIA NOEL	EE-5	623			
MCAULIFFE EL	(956) 971-4400		123	SANDRA PITCHFORD	EE-5	645			
GONZALEZ ELEMENTARY	(956) 971-4577		124	CHRISTINA HERNANDEZ	EE-5	870			
CASTANEDA EL	(956) 623-8882		126	MARU FALLETICH	EE-5	626			
BLANCA E SANCHEZ	(956) 971-1100		127	CYNTHIA RODRIGUEZ	EE-5	489			
DR PABLO PEREZ	(956) 971-1125		128	LAURA CROUNSE	EE-5	565			
LUCILE HENDRICKS EL	(956) 971-1145		129	SANDRA SALINAS	EE-5	446			
THIGPEN-ZAVALA EL	(956) 971-4353		130	SONIA CASAS	EE-5	646			
ALTERNATIVE INSTRUCTIONAL									
LAMAR ACADEMY	(956) 632-3222		007	CINDY PENA	9-12	115			
JJAEP INSTRUCTIONAL									
SOUTHWEST KEY PROGRAM	(956) 688-6123		009	JOHN WILDE	6-12	8			
DAEP INSTRUCTIONAL									
INSTR/GUID CENTER	(956) 971-4393		005	EFRAIN AMAYA	6-12	68			
MERCEDES ISD 01	P O BOX 419 MERCEDDES 78570-0419 PHONE - (956) 514-2000 FAX - (956) 514-2032	108-907		DR DANIEL TREVINO, JR		5769	485,355	.104	.034
REGULAR INSTRUCTIONAL									
MERCEDES H S	(956) 514-2100		001	PATRICIA MASSO	9-12	1115			
SGT MANUEL CHACON MIDDLE	(956) 514-2200		041	ORLANDO RODRIGUEZ	6-8	880			
TAYLOR EL	(956) 514-2388		102	DAVID AGUIRRE	1-5	558			
TRAVIS EL	(956) 514-2322		103	MIGUEL CHACON	1-5	628			
MERCEDES EARLY CHILDHOOD CENTER	(956) 514-2344		106	EVANGELINA GRACIA	EE-KG	673			
RUBEN HINOJOSA EL	(956) 512-2227		107	MICHELLE GUAJARDO	1-5	623			
SGT WILLIAM G HARRELL MIDDLE	(956) 514-2300		108	RENE GUAJARDO	6-7	398			
JOHN F KENNEDY EL	(956) 514-2300		109	ELVA RIVERA	1-5	460			
ALTERNATIVE INSTRUCTIONAL									
MERCEDES ACADEMIC ACADEMY	(956) 514-5076		002	HEATHER GARZA	9-12	92			
MERCEDES EARLY COLLEGE ACADEMY	(956) 514-5180		006	JEANNE VENECIA	9-12	325			
JJAEP INSTRUCTIONAL									
JJAEP-SOUTHWEST KEY PROGRAM	(956) 380-3837		003		4-12	-			
DAEP INSTRUCTIONAL									
MERCEDES DAEP	(956) 514-5076		004	SYLVIA CARLIN	2-12	-			
MISSION CISD 01	1201 BRYCE DR MISSION 78572-4399 PHONE - (956) 323-5500 FAX - (956) 323-5634	108-908		RICARDO LOPEZ		15396	1,719,089	.117	.016
REGULAR INSTRUCTIONAL									
MISSION H S	(956) 323-5700		001	EDILBERTO FLORES	9-12	1909			
VETERANS MEMORIAL H S	(956) 323-3000		002	ANGELINA GARCIA	9-12	1849			
MISSION COLLEGIATE H S	(956) 323-6120		004	ORLANDO FARIAS	9-12	323			
MISSION J H	(956) 323-3300		041	ADA CASTILLO	6-8	920			
WHITE J H	(956) 323-3600		042	BRENDA BETANCOURT	6-8	877			
ALTON MEMORIAL J H	(956) 323-5000		043	SYLVIA GARCIA	6-8	919			
RAFAEL A CANTU J H	(956) 323-7800		044	ANA FLORES	6-8	746			
BRYAN EL	(956) 323-4800		101	FRANK BURTON	EE-5	689			
CASTRO EL	(956) 323-6800		102	THELMA GARZA	EE-5	571			
MARCELL EL	(956) 323-6400		104	MICHELLE RODRIGUEZ	EE-5	478			
PEARSON EL	(956) 323-4000		105	MELISSA DAVIS	EE-5	428			
ALTON EL	(956) 323-7600		107	ADAN RAMIREZ, III	EE-5	477			
CANTU EL	(956) 323-7400		108	ALONZO REYES	EE-5	493			
LEAL EL	(956) 323-4600		109	TRINIDAD PENA	EE-5	584			
MIMS EL	(956) 323-4400		110	YVONNE ZAMORA	EE-5	592			
OLLIE O'GRADY EL	(956) 323-4200		111	MONICO RODRIGUEZ	EE-5	529			
CARL C WAITZ EL	(956) 323-6600		112	RUBICELA RODRIGUEZ	EE-5	578			
SALINAS EL	(956) 323-6200		113	MARTINA GARCIA	EE-5	509			
RAQUEL CAVAZOS EL	(956) 323-7200		114	GUSTAVO ZAPATA	EE-5	519			
HURLA M MIDKIFF EL	(956) 323-7000		115	DORA VILLALOBOS	EE-5	672			
HILDA C ESCOBAR/ALICIA C RIOS EL	(956) 323-8400		116	SARA PAZ	EE-5	559			
JJAEP INSTRUCTIONAL									
HIDALGO CO J J A E P			038		5-12	-			
DAEP INSTRUCTIONAL									
ROOSEVELT ALTERNATIVE SCHOOL	(956) 323-3900		039	EDUARDO ALANIZ	KG-12	-			
PHARR-SAN JUAN-ALAMO ISD 01	P O BOX 1150	108-909		DR DANIEL KING		32288	3,817,492	.117	.019

Texas Public Schools and Charters, Directory, November 2015

County, district, region, school	Mailing address and phone number	Cnty.-dist. number	Sch. no.	County and district superintendents, principals	Grades	2014-15	Appraised	Tax rate	
						enroll- ment	valuation (in \$ thousands)	Main- tenance	Bond
	PHARR 78577 PHONE - (956) 354-2000 ext:1033 FAX - (956) 354-3000								
REGULAR INSTRUCTIONAL									
PSJA EARLY COLLEGE H S	(956) 354-2300		001	ALEJANDRO ELIAS	9-12	1805			
PSJA MEMORIAL EARLY COLLEGE H S	(956) 354-2420		002	JUAN GARZA	9-12	1910			
PSJA NORTH EARLY COLLEGE H S	(956) 354-2360		003	IRMA CARRILLO	9-12	2130			
PSJA SOUTHWEST EARLY COLLEGE H S	(956) 354-2480		007	RANULFO MARQUEZ	9-12	1780			
PSJA THOMAS JEFFERSON T-STEM EARLY COLLEGE H S	(956) 784-8525		009	MARISELA ZEPEDA	9-12	523			
AUSTIN MIDDLE	(956) 354-2570		041	LIZA NAVARRO	6-8	746			
ALAMO MIDDLE	(956) 354-2550		042	ADRIAN KARR	6-8	730			
LYNDON B JOHNSON MIDDLE	(956) 354-2590		043	LINDA SOTO	6-8	986			
LIBERTY MIDDLE	(956) 354-2610		044	ALFREDO CARRILLO	6-8	990			
R YZAGUIRRE MIDDLE	(956) 354-2630		045	REBECCA LUNA	6-8	832			
KENNEDY MIDDLE	(956) 354-2650		046	NORMA GARZA	6-8	779			
JAIME ESCALANTE MIDDLE	(956) 354-2670		047	RAFAEL GONZALEZ	6-8	663			
AUDIE MURPHY MIDDLE	(956) 354-2530		048	LIZETTE LONGORIA	6-8	1022			
JOHN MCKEEVER EL	(956) 354-2680		101	IRMA GOMEZ	EE-5	691			
JOHN DOEDYNS EL	(956) 354-2740		106	VIRNA MALDONADO	EE-5	686			
GERALDINE PALMER EL	(956) 354-2860		107	LAURA RODRIGUEZ	EE-5	601			
HENRY FORD EL	(956) 354-2770		108	PRISCILLA SALINAS	EE-5	821			
ZEFERINO FARIAS EL	(956) 354-2760		110	CRISELDA TREVINO	EE-5	534			
ALFRED SORENSEN EL	(956) 354-2910		112	MARICELA CORTEZ	EE-5	670			
AIDA C ESCOBAR EL	(956) 354-2920		113	ELETICIA NAVA	EE-5	850			
RAUL LONGORIA EL	(956) 354-2820		115	ROSALINA BORRERO	EE-5	561			
DANIEL RAMIREZ EL	(956) 354-2880		116	LEONEL AVILA	EE-5	607			
KELLY-PHARR EL	(956) 354-2870		117	ANGELICA MARTINEZ	EE-5	801			
AMANDA GARZA-PENA EL	(956) 354-2800		118	LORENA RAMOS	EE-5	647			
EDITH & ETHEL CARMAN EL	(956) 354-2700		119	BERTA MEDRANO	EE-5	616			
ARNOLDO CANTU SR EL	(956) 354-2850		120	YVETTE MANCILLAS	EE-5	690			
SANTOS LIVAS EL	(956) 354-2840		121	SYLVIA HERNANDEZ	EE-5	632			
DRS REED - MOCK EL	(956) 354-2890		122	JOSE MONTELONGO	EE-5	586			
CESAR CHAVEZ EL	(956) 354-2720		123	ROEL FAZ	EE-5	499			
DR WILLIAM LONG EL	(956) 354-2750		124	CONCEPCION IPINA	EE-5	894			
VIDA N CLOVER EL	(956) 354-2730		125	ROSALINDA DIAZ	EE-5	586			
AUGUSTO GUERRA EL	(956) 354-2810		126	MARIA JILPAS	PK-5	545			
GRACIELA GARCIA EL	(956) 354-2790		127	YOLANDA CASTILLO	EE-5	641			
CARMEN ANAYA EL	(956) 784-8500		128	JOE GARZA	EE-5	455			
SGT LEONEL TREVINO EL	(956) 354-2900		129	JILL WRIGHT	EE-5	666			
ALLEN & WILLIAM ARNOLD EL	(956) 354-2710		130	RAFAELA ROMERO	EE-5	659			
PSJA EARLY START	(956) 354-2801		131	CONSUELO CASAS	EE-PK	809			
NEW EL	(956) 354-2920		132		EE-5	0			
NEW EL	(956) 354-2910		133		EE-5	0			
MARCIA R GARZA	(956) 354-2780		134	CLAUDIA GONZALEZ	EE-5	559			
NEW EL	(956) 354-2000		135		PK-5	0			
BERTA S PALACIOS EL	(956) 354-2000 ext:1008		136	MICHELLE CARDOZA	EE-5	524			
ALTERNATIVE INSTRUCTIONAL									
PSJA SONIA M SOTOMAYOR H S	(956) 354-2510		005	ROSIE RAKAY	6-12	117			
ELVIS J BALLEW H S	(956) 354-2520		006	LARISSA SAENZ-MANCHA	9-12	201			
COLLEGE CAREER & TECHNOLOGY ACAD	(956) 784-8515		008	YOLANDA GOMEZ	12	164			
JJAEP INSTRUCTIONAL									
STUDENT ALTER PROG	(956) 994-0068		004	JOE IZAGUIRRE	6-12	5			
DAEP INSTRUCTIONAL									
BUELL CENTRAL DAEP	(956) 354-2500		011	MARIO BRACAMONTES	6-12	75			
PROGRESO ISD 01	P O BOX 610 PROGRESO 78579-0610 PHONE - (956) 565-3002 FAX - (956) 565-2128	108-910		MARTIN CUELLAR		2031	141,488	.104	.033
REGULAR INSTRUCTIONAL									
PROGRESO H S	(956) 565-4071		001	DIANE WILLIAMS	9-12	564			
DOROTHY THOMPSON MIDDLE	(956) 565-6539		041	YULIA MOLINA	6-8	463			
PROGRESO EL WEST	(956) 565-1103		102	EDITH ZUNIGA	EE-5	517			
NORTH EL	(956) 565-1335		104	MARIA ROCHA	EE-5	482			
EAST EL			105		5-6	0			
JJAEP INSTRUCTIONAL									
HIDALGO CO J J A E P	(956) 565-3002		005	OSCAR DOMINGUEZ	6-12	0			
DAEP INSTRUCTIONAL									
DAEP	(956) 565-3002		004	OSCAR DOMINGUEZ	KG-12	5			
SHARYLAND ISD 01	1200 N SHARY RD MISSION 78572-4652 PHONE - (956) 580-5200 FAX - (956) 585-2972	108-911		DR ROBERT O'CONNOR		10280	2,734,660	.117	.017
REGULAR INSTRUCTIONAL									
SHARYLAND H S	(956) 580-5300 ext:1206		001	CAROLYN MENDIOLA	9-12	1789			
SHARYLAND PIONEER H S	(956) 580-5200 ext:4010		007	JAMES HEATH	9-12	1374			
SHARYLAND ADVANCED ACADEMIC ACADEMY	(956) 584-6467		008	IVAN KARR	9-12	-			

Texas Public Schools and Charters, Directory, November 2015

County, district, region, school	Mailing address and phone number	Cnty.-dist. number	Sch. no.	County and district superintendents, principals	Grades	2014-15 enrollment	Appraised valuation (in \$ thousands)	Tax rate	
								Main-tenance	Bond
B L GRAY J H	(956) 580-5333		041	LORI GARZA	7-8	798			
SHARYLAND NORTH J H	(956) 686-1415		042	LETICIA LEAL	7-8	907			
JOHN H SHARY EL	(956) 580-5282		101	NAYELI PEREZ	EE-6	751			
OLIVERO GARZA SR EL	(956) 580-5353		102	VERONICA RODRIGUEZ	EE-6	650			
JESSIE L JENSEN EL	(956) 580-5252		103	CUAHUTEMOC PAZ	EE-6	690			
ROMULO D MARTINEZ EL	(956) 584-4900		104	PATRICIA VIERA	EE-6	666			
RUBEN HINOJOSA EL	(956) 584-4990		105	LOU ANN SARACHENE	EE-6	455			
LLOYD & DOLLY BENTSEN EL	(956) 688-0426		107	MARIA BOYD	EE-6	611			
HARRY SHIMOTSU EL	(956) 583-5643		108	ANTHONY LIMON	EE-6	693			
DONNA WERNECKE EL	(956) 928-1063		109	KAREN MEADORS	EE-6	770			
JJAEP INSTRUCTIONAL									
HIDALGO COUNTY J J A E P	(956) 380-3837		003	JOSE IZAGUIRRE	7-12	-			
LA JOYA ISD 01	201 E EXPY 83 LA JOYA 78560-2009 PHONE - (956) 323-2005 FAX - (956) 323-2010	108-912		DR ALDA BENAVIDES		29667	2,109,656	.117	.014
REGULAR INSTRUCTIONAL									
LA JOYA H S	(956) 580-5100		001	ANTONIO CANO	9-12	2484			
JUAREZ-LINCOLN H S	(956) 519-4150		004	EDUARDO ALANIZ	9-12	2357			
LA JOYA PALMVIEW H S	(956) 519-5779		007	YVONNE FLORES-AYALA	9-12	2117			
JIMMY CARTER EARLY COLLEGE H S	(956) 584-4842		008	SYLVIA SEPULVEDA	9-12	369			
THELMA ROSA SALINAS STEM EARLY COLLEGE H S	(956) 580-5908		010	DALEE GARCIA	9-12	290			
LORENZO DE ZAVALA MIDDLE	(956) 580-5472		041	MAGDA VILLARREAL	6-8	700			
CESAR CHAVEZ MIDDLE	(956) 580-6182		042	DANIEL VILLARREAL	6-8	843			
DR JAVIER SAENZ MIDDLE	(956) 519-4007		043	BELEN MARTINEZ	6-8	736			
MEMORIAL MIDDLE	(956) 580-6087		044	ROLANDO RIOS	6-8	718			
ANN RICHARDS MIDDLE	(956) 519-5710		045	THOMAS OCANA	6-8	938			
IRENE M GARCIA MIDDLE	(956) 584-0800		046	SANTANA GALVAN	6-8	811			
JUAN DE DIOS SALINAS MIDDLE	(956) 584-6355		048	DR ANTONIO URESTI	6-8	851			
DOMINGO TREVINO MIDDLE	(956) 581-3050		049	JOSE GARCIA	6-8	908			
JOHN F KENNEDY EL	(956) 323-2330		102	KATHERINE CRUZ	EE-5	820			
GUILLERMO FLORES EL	(956) 580-6100		104	MARIA FLORES	EE-5	602			
ROSENDO BENAVIDES EL	(956) 580-6175		105	DONNA MARTINEZ	EE-5	465			
LEO J LEO EL	(956) 580-6030		106	MARIA JAZINSKI	EE-5	593			
ELIGIO KIKA DE LA GARZA EL	(956) 580-6000		107	IRENE FERNANDEZ	EE-5	523			
E B REYNA EL	(956) 580-5975		108	MELLISA ARTEAGA	EE-5	722			
ELODIA R CHAPA EL	(956) 580-6150		109	LINDA LOPEZ	EE-5	587			
JOSE DE ESCANDON EL	(956) 580-6132		110	MARY SEPULVEDA	EE-5	719			
DIAZ-VILLARREAL EL	(956) 580-6170		111	RITA GARZA URESTI	EE-5	760			
NARCISO CAVAZOS	(956) 580-8850		112	MARISA GARZA	EE-5	594			
TABASCO EL	(956) 580-8810		113	JOSE VALDEZ	EE-5	781			
PATRICIO PEREZ EL	(956) 580-8830		114	MYRA RAMOS	EE-5	682			
HENRY B GONZALEZ EL	(956) 580-8870		115	YOLANDA MEAVE	EE-5	597			
LLOYD M BENTSEN EL	(956) 580-9801		116	MAGDA PALACIOS	EE-5	740			
SAM FORDYCE EL	(956) 580-8894		117	MARIA LUNA	EE-5	500			
EMILIANO ZAPATA EL	(956) 519-5760		118	ROSA GONZALEZ VELA	EE-5	738			
JUAN SEGUIN EL	(956) 580-8511		120	JACQUELINE ESCOBEDO	EE-5	860			
ENRIQUE KIKI CAMARENA EL	(956) 584-0827		121	MARY LILY GARZA	EE-5	705			
DR AMERICO PAREDES EL	(956) 584-0871		122	DIANABEL GOMEZ-VILLARREAL	EE-5	596			
WILLIAM J CLINTON EL	(956) 519-4021		123	MARTIN MUNOZ	EE-5	686			
CORINA PEÑA EL	(956) 519-5770		124	YESENIA GONZALEZ	EE-5	741			
EVANGELINA GARZA EL	(956) 584-6370		126	MARIA FLORES-GUERRA	EE-5	771			
DR MARIA PALMIRA MENDIOLA EL	(956) 580-8310		127	ALICIA GUTIERREZ	EE-5	707			
JJAEP INSTRUCTIONAL									
J J A E P	(956) 994-0068		006	AMANDA GARCIA	6-12	-			
DAEP INSTRUCTIONAL									
HOPE ACADEMY	(956) 580-6121		005	LINDOLFO ZAMORA	KG-12	-			
WESLACO ISD 01	P O BOX 266 WESLACO 78599-0266 PHONE - (956) 969-6500 FAX - (956) 969-2664	108-913		DR RUBEN ALEJANDRO		17409	2,007,023	.114	.000
REGULAR INSTRUCTIONAL									
WESLACO H S	(956) 969-6700		001	YVETT MORALES	9-12	2454			
WESLACO EAST H S	(956) 969-6950		006	DR RAUL CANTU, JR	9-12	2102			
WESLACO 21ST CENTURY CTE EARLY COLLEGE H S	(956) 969-6500		009	DR OLGA ESTRADA	9-10	113			
MARY HOGE MIDDLE	(956) 969-6730		041	PABLO VALLEJO, IV	6-8	965			
ARMANDO CUELLAR MIDDLE	(956) 969-6720		042	MARIO HERNANDEZ	6-8	802			
CENTRAL MIDDLE	(956) 969-6710		043	PATRICIA MUNOZ	6-8	938			
BEATRIZ G GARZA MIDDLE	(956) 969-6774		044	JOHNNY GARLIC, JR	6-8	1067			
F D ROOSEVELT EL	(956) 969-6750		102	LINDA WALLACE	EE-5	662			
SAM HOUSTON EL	(956) 969-6740		103	ABEL AGUILAR	EE-5	713			
RODOLFO RUDY SILVA JR EL	(956) 969-6790		104	JANETTE ZAMBRANO	EE-5	755			
RAUL A GONZALEZ JR EL	(956) 969-6760		106	ROSA GARCIA	EE-5	878			
DR R E MARGO EL	(956) 969-6800		109	RUBELINA MARTINEZ	EE-5	1071			
AIRPORT EL	(956) 969-6770		110	IDA CUADRA	EE-5	679			
MEMORIAL EL	(956) 969-6780		111	RHONDA SELLMAN	EE-5	860			

Texas Public Schools and Charters, Directory, November 2015

County, district, region, school	Mailing address and phone number	Cnty.-dist. number	Sch. no.	County and district superintendents, principals	Grades	2014-15 enrollment	Appraised valuation (in \$ thousands)	Tax rate	
								Main-tenance	Bond
NORTH BRIDGE EL	(956) 969-6810		112	DANIEL BUDIMIR	EE-5	844			
A N RICO EL	(956) 969-6815		113	YOLANDA HERNANDEZ	EE-5	861			
CLECKLER/HEALD EL	(956) 969-6888		114	MONICA MIRELES	EE-5	874			
PFC MARIO YBARRA EL	(956) 969-6587		117	MARIA HERNANDEZ	EE-5	541			
21ST CENTURY EARLY LEARNING FOUNDATIONS ACADEMY			118	JUANITA PENA	PK	0			
ALTERNATIVE INSTRUCTIONAL									
SOUTH PALM GARDENS H S	(956) 565-0404		003	CHRISTINE WELLS	9-12	93			
JJAEP INSTRUCTIONAL									
HIDALGO CO J J A E P	(956) 688-6123		005	JOE IZAGUIRRE	4-12	6			
DAEP INSTRUCTIONAL									
HIDALGO COUNTY BOOT CAMP	(956) 969-4908		007	ED DAVILA	6-12	26			
HORTON DISCIPLINARY ALTERNATIVE EDUCATION PROGRAM	(956) 969-6916		008	JOSE GARCIA	1-12	83			
LA VILLA ISD 01	P O BOX 9 LA VILLA 78562-0009 PHONE - (956) 262-4755 FAX - (956) 262-7323	108-914		JUDITH SOLIS		604	101,377	.117	.013
REGULAR INSTRUCTIONAL									
LA VILLA EARLY COLLEGE H S	(956) 262-4715		001	MARIBELLE ELIZONDO	9-12	150			
LA VILLA MIDDLE	(956) 262-4760		041	MARIBELLE ELIZONDO	6-8	132			
JOSE BERNABE MUNOZ EL	(956) 262-9357		101	MARICELA OLIVAREZ	PK-5	322			
JJAEP INSTRUCTIONAL									
LA VILLA J J A E P H S	(956) 262-4755		003		9-12	0			
MONTE ALTO ISD 01	25149 1ST ST MONTE ALTO 78538-9719 PHONE - (956) 262-1381 ext:6117 FAX - (956) 262-5535	108-915		OLIVIA ALMANZA		1049	84,931	.117	.018
REGULAR INSTRUCTIONAL									
MONTE ALTO H S	(956) 262-1381 ext:6117		001	SABRINA FRANCO	9-12	268			
JOSE BORREGO MIDDLE	(956) 262-1374		041	JIMMY PADILLA	6-8	216			
MONTE ALTO EL	(956) 262-1601		101	ANA ZEPEDA	EE-5	565			
JJAEP INSTRUCTIONAL									
HIDALGO CO J J A E P			045		6-8	0			
VALLEY VIEW ISD 01	9701 S JACKSON RD PHARR 78577 PHONE - (956) 340-1000 FAX - (956) 843-5002	108-916		ROLANDO RAMIREZ		4484	460,800	.104	.024
REGULAR INSTRUCTIONAL									
VALLEY VIEW H S	(956) 340-1500		001	JESUS GARZA	9-12	1107			
VALLEY VIEW EARLY COLLEGE CAMPUS	(956) 340-1200		041	TAMMIE GARCIA	8-9	608			
VALLEY VIEW J H	(956) 340-1300		042	CLAUDIA CORONADO	6-7	662			
VALLEY VIEW EL	(956) 340-1450		102	JESUS CERDA	EE-4	461			
VALLEY VIEW NORTH EL	(956) 340-1600		103	MARINA LEAL	PK-4	511			
WILBUR E LUCAS EL	(956) 340-1700		104	DR ROSEMARIE GOMEZ	PK-4	422			
VALLEY VIEW SOUTH EL	(956) 340-1650		105	NANCY MONTEMAYOR	PK-4	374			
VALLEY VIEW 5TH GRADE CAMPUS	(956) 340-1400		106	ANTONIO DE LA CERDA	5	-			
JJAEP INSTRUCTIONAL									
VALLEY VIEW J J A E P	(956) 843-3025		003		9-12	-			
109 HILL COUNTY		109							
ABBOTT ISD 12	P O BOX 226 ABBOTT 76621-0226 PHONE - (254) 582-3011 FAX - (254) 582-5430	109-901		RICHARD EDISON		264	88,122	.108	.020
REGULAR INSTRUCTIONAL									
ABBOTT SCHOOL	(254) 582-3011		001	ERIC PUSTEJOVSKY	EE-12	264			
JJAEP INSTRUCTIONAL									
HILL CO J J A E P	(254) 582-3814		010		6-12	0			
BYNUM ISD 12	P O BOX 68 BYNUM 76631-0068 PHONE - (254) 623-4251 FAX - (254) 623-4290	109-902		LARRY MYNARCIK		208	68,494	.117	.018
REGULAR INSTRUCTIONAL									
BYNUM SCHOOL	(254) 623-4251		001	AMY FELLER	EE-12	208			
JJAEP INSTRUCTIONAL									
HILL CO JJAEP	(254) 582-9553		012	AMY FELLER	6-12	0			
COVINGTON ISD 12	501 N MAIN ST COVINGTON 76636-0067 PHONE - (254) 854-2215 ext:12 FAX - (254) 854-2272	109-903		DIANE INNIS		297	79,255	.117	.018
REGULAR INSTRUCTIONAL									
COVINGTON SCHOOL	(254) 854-2215		001	LESLIE EDENS SHERRY ABBOTT	EE-12	297			
JJAEP INSTRUCTIONAL									

Texas Public Schools and Charters, Directory, November 2015

County, district, region, school	Mailing address and phone number	Cnty.-dist. number	Sch. no.	County and district superintendents, principals	Grades	2014-15 enrollment	Appraised valuation (in \$ thousands)	Tax rate	
								Main-tenance	Bond
HILL COUNTY JJAEP			011		5-12	0			
HILLSBORO ISD 12	121 E FRANKLIN ST HILLSBORO 76645-2137 PHONE - (254) 582-8585 FAX - (254) 582-4165	109-904		VICKI ADAMS		2018	552,373	.115	.026
REGULAR INSTRUCTIONAL									
HILLSBORO H S	(254) 582-4100		001	KEITH HANNAH	9-12	475			
HILLSBORO J H	(254) 582-4120		041	CATHRYN PATTERSON	7-8	291			
FRANKLIN EL	(254) 582-4130		101	ROBIN RALSTON	EE-PK	197			
HILLSBORO EL	(254) 582-4140		104	ROBIN RALSTON	KG-2	464			
HILLSBORO INTERMEDIATE	(254) 582-4170		109	STEPHANIE TUCKER	3-6	585			
JJAEP INSTRUCTIONAL									
HILL CO J J A E P	(254) 582-9953		010		6-12	6			
HUBBARD ISD 12	P O BOX 218 HUBBARD 76648-0218 PHONE - (254) 576-2564 FAX - (254) 576-5019	109-905		STUART MUSICK		378	68,288	.104	.050
REGULAR INSTRUCTIONAL									
HUBBARD H S	(254) 576-2549		001	JAMES WRIGHT	9-12	110			
HUBBARD MIDDLE	(254) 576-2758		041	JAMES WRIGHT	6-8	75			
HUBBARD EL	(254) 576-2359		101	DONNA VARDEMAN	EE-5	193			
JJAEP INSTRUCTIONAL									
HILL CO J J A E P	(254) 582-1023		010	HAROLD TATE	6-12	0			
DAEP INSTRUCTIONAL									
HILLSBORO ALTERNATIVE SCHOOL	(254) 582-0963		108		KG-12	0			
ITASCA ISD 12	123 N COLLEGE ITASCA 76055-2307 PHONE - (254) 687-2922 FAX - (254) 687-2637	109-907		GLENN PITTMAN		665	173,517	.117	.026
REGULAR INSTRUCTIONAL									
ITASCA H S	(254) 687-2922 ext:115		001	MARK PARSONS	9-12	195			
ITASCA MIDDLE	(254) 687-2922 ext:124		041	KRISTI SARGENT	6-8	145			
ITASCA EL	(254) 687-2922 ext:120		101	AMY REYNA	EE-5	325			
JJAEP INSTRUCTIONAL									
HILL CO J J A E P			010		6-12	0			
MALONE ISD 12	P O BOX 38 MALONE 76660-0038 PHONE - (254) 533-2321 FAX - (254) 533-5660	109-908		LINDA BUFFE		96	42,628	.104	.005
REGULAR INSTRUCTIONAL									
MALONE EL	(254) 533-2321		101	LINDA BUFFE	PK-8	96			
JJAEP INSTRUCTIONAL									
HILL COUNTY JJAEP	(254) 533-2321		010		6-8	0			
MOUNT CALM ISD 12	P O 105 MOUNT CALM 76673-0105 PHONE - (254) 993-2611 FAX - (254) 993-1022	109-910		BARBARA LANE		161	27,313	.117	.006
REGULAR INSTRUCTIONAL									
MOUNT CALM H S	(254) 993-3000		002	CHAD SATCHER	9-12	49			
MOUNT CALM EL	(254) 993-2611		101	PAMELA TAYLOR	PK-8	112			
JJAEP INSTRUCTIONAL									
HILL COUNTY JJAEP			010		6-8	0			
WHITNEY ISD 12	P O BOX 518 WHITNEY 76692-0518 PHONE - (254) 694-2254 FAX - (254) 694-4001	109-911		GENE SOLIS		1532	558,525	.117	.013
REGULAR INSTRUCTIONAL									
WHITNEY H S	(254) 694-3457		001	CHRIS HESTILOW	9-12	437			
WHITNEY MIDDLE	(254) 694-3446		041	WAYNE REDDING	6-8	-			
WHITNEY EL	(254) 694-3456		101	MELANEY O'NEIL	EE-2	407			
WHITNEY INT	(254) 694-7303		102	RUSSELL GAUER	3-5	347			
JJAEP INSTRUCTIONAL									
HILL CO J J A E P	(254) 582-9553		010	CHRIS REVILLE	5-12	-			
DAEP INSTRUCTIONAL									
WHITNEY ALTERNATIVE EDUCATION CENTER	(254) 694-8379		005	BOB KRUSE	4-12	0			
AQUILLA ISD 12	404 N RICHARDS AQUILLA 76622-9701 PHONE - (254) 694-3770 FAX - (254) 694-6237	109-912		DR DAVID EDISON		275	72,816	.114	.020
REGULAR INSTRUCTIONAL									
AQUILLA SCHOOL	(254) 694-3770		001	ANDREW CHRISTIAN	EE-12	275			
JJAEP INSTRUCTIONAL									

Texas Public Schools and Charters, Directory, November 2015

County, district, region, school	Mailing address and phone number	Cnty.-dist. number	Sch. no.	County and district superintendents, principals	Grades	2014-15 enrollment	Appraised valuation (in \$ thousands)	Tax rate	
								Maintenance	Bond
HILL CO J J A E P			010		6-12	0			
BLUM ISD 12	P O BOX 520 BLUM 76627-0520 PHONE - (254) 874-5231 FAX - (254) 874-5233	109-913		ELSA SCOTT		375	111,334	.117	.023
REGULAR INSTRUCTIONAL									
BLUM H S	(254) 874-5231		001	JEFF SANDERS	6-12	190			
BLUM MIDDLE			041		6-8	0			
BLUM EL	(254) 874-5231		101	MARK BRANDENBERGER	EE-5	185			
JJAEP INSTRUCTIONAL									
HILL COUNTY JJAEP	(254) 582-9553		010		6-12	0			
PENELOPE ISD 12	P O BOX 68 PENELOPE 76676 PHONE - (254) 533-2215 FAX - (254) 533-2262	109-914		SCOT KELLEY		191	25,163	.117	.000
REGULAR INSTRUCTIONAL									
PENELOPE SCHOOL	(254) 533-2215		001	HARLEY JOHNSON	PK-12	191			
JJAEP INSTRUCTIONAL									
HILL COUNTY JJAEP			011		9-12	0			
110 HOCKLEY COUNTY		110							
ANTON ISD 17	P O BOX 309 ANTON 79313-0309 PHONE - (806) 997-2301 FAX - (806) 997-2062	110-901		JIM KNIGHT		243	99,554	.117	.000
REGULAR INSTRUCTIONAL									
ANTON SCHOOL	(806) 997-5211 ext:203		001	BRIAN BAILEY JAMES BOBO	EE-12	-			
ALTERNATIVE INSTRUCTIONAL									
ANTON P E P	(806) 933-4499		002	MIKE RITCHIE	9-12	0			
DAEP INSTRUCTIONAL									
DAEP	(806) 997-2301		003		5-12	-			
LEVELLAND ISD 17	704 11TH ST LEVELLAND 79336-5424 PHONE - (806) 894-9628 FAX - (806) 894-2583	110-902		JEFF NORTHERN		3156	1,868,793	.104	.021
REGULAR INSTRUCTIONAL									
LEVELLAND H S	(806) 894-8515		001	GARY BRIDGES	9-12	802			
LEVELLAND MIDDLE	(806) 894-6355		041	JOHN BRAD CLANTON	5-9	640			
LEVELLAND INT	(806) 894-3060		042	ROBBIE PHILLIPS	3-9	429			
CAPITOL EL	(806) 894-4715		104	KARL RACE	1-3	355			
SOUTH EL	(806) 894-6255		105	RAEMI THOMPSON	1-3	353			
LEVELLAND ACADEMIC BEGINNINGS CENTER	(806) 894-6959		106	SKY TUCKER	EE-2	534			
ALTERNATIVE INSTRUCTIONAL									
CACTUS ACADEMIC CENTER	(806) 894-3323		003		PK-12	43			
ROPES ISD 17	304 RANCH ROPEVILLE 79358-0008 PHONE - (806) 562-4031 FAX - (806) 562-4059	110-905		JOEL WILLMON		316	90,336	.117	.029
REGULAR INSTRUCTIONAL									
ROPES SCHOOL	(806) 562-4031		001	DR DANNY MC NABB TIM CARTER	PK-12	316			
SMYER ISD 17	P O BOX 206 SMYER 79367-0206 PHONE - (806) 234-2935 FAX - (806) 234-2411	110-906		DANE KERNS		405	141,213	.117	.015
REGULAR INSTRUCTIONAL									
SMYER H S	(806) 234-2935		001	WILLIAM BLACK	7-12	183			
SMYER EL	(806) 234-2935		101	TONY IGO	EE-6	222			
SUNDOWN ISD 17	P O BOX 1110 SUNDOWN 79372-1110 PHONE - (806) 229-3021 FAX - (806) 229-2004	110-907		SCOTT MARSHALL		673	1,583,944	.104	.000
REGULAR INSTRUCTIONAL									
SUNDOWN H S	(806) 229-2511 ext:230		001	BRENT EVANS	9-12	159			
SUNDOWN J H	(806) 229-4691 ext:229		041	EDDIE CARTER	6-8	-			
SUNDOWN EL	(806) 229-5021 ext:239		101	JASON POWELL	EE-5	357			
ALTERNATIVE INSTRUCTIONAL									
PEP ALTER SCHOOL	(806) 933-4499		002	MIKE RICHIE	9-12	-			
WHITHARRAL ISD 17	P O BOX 225 WHITHARRAL 79380-0225	110-908		ED SHARP		182	81,374	.117	.000

Texas Public Schools and Charters, Directory, November 2015

County, district, region, school	Mailing address and phone number	Cnty.-dist. number	Sch. no.	County and district superintendents, principals	Grades	2014-15 enroll- ment	Appraised valuation (in \$ thousands)	Tax rate	
								Main- tenance	Bond
REGULAR INSTRUCTIONAL WHITHARRAL SCHOOL	PHONE - (806) 299-1184 FAX - (806) 299-1257 (806) 299-1135		001	CARLA KRISTINEK	EE,KG-12	182			
111 HOOD COUNTY		111							
GRANBURY ISD 11	600 W PEARL ST GRANBURY 76048-2046 PHONE - (817) 408-4000 FAX - (817) 408-4014	111-901		DR JAMES LARGENT		6869	4,647,713	.104	.023
REGULAR INSTRUCTIONAL									
GRANBURY H S	(817) 408-4600		001	JEREMY ROSS	9-12	1414			
CROSSLAND NINTH GRADE CENTER	(817) 408-4700		005	RON HOLMGREEN	9	503			
GRANBURY MIDDLE	(817) 408-4850		041	PAT YELVERTON	6-8	711			
ACTON MIDDLE	(817) 408-4800		042	JIMMY DAWSON	6-8	821			
ACTON EL	(817) 408-4200		102	ANNA ROE	EE-5	727			
EMMA ROBERSON EL	(817) 408-4500		104	KELLIE LAMBERT	EE-2	541			
NETTIE BACCUS EL	(817) 408-4300		105	LESLIE TEWELL	EE-5	539			
OAK WOODS SCHOOL	(817) 408-4750		106	DONNIE CODY	EE-5	593			
MAMBRINO SCHOOL	(817) 408-4900		107	STACIE BROWN	EE-6	563			
JOHN AND LYNN BRAWNER INT	(817) 408-4950		108	JINCY ROSS	3-5	413			
ALTERNATIVE INSTRUCTIONAL STARS ACCELERATED H S	(817) 408-4450		002	GINNA MARKS	9-12	44			
LIPAN ISD 11	211 N KICKAPOO LIPAN 76462-2429 PHONE - (254) 646-2266 FAX - (254) 646-3499	111-902		DR CINDY EDWARDS		335	173,548	.117	.023
REGULAR INSTRUCTIONAL									
LIPAN H S	(254) 646-3366		003	STEVE BRYANT	7-12	122			
LIPAN EL	(254) 646-2266		102	KELLY KUNKEL	EE-6	213			
TOLAR ISD 11	P O BOX 368 TOLAR 76476-0368 PHONE - (254) 835-4718 FAX - (254) 835-4704	111-903		TRAVIS STILWELL		742	200,913	.104	.046
REGULAR INSTRUCTIONAL									
TOLAR H S	(254) 835-4316		001	NATHAN MORGAN	9-12	239			
TOLAR J H	(254) 835-5207		041	DR LINDSAY MORGAN	6-8	156			
TOLAR EL	(254) 835-4028		101	KRISTEN CAREY	EE-5	347			
112 HOPKINS COUNTY		112							
SULPHUR SPRINGS ISD 08	631 CONNALLY ST SULPHUR SPRINGS 75482 PHONE - (903) 885-2153 ext:1101 FAX - (903) 439-6162	112-901		MIKE LAMB		4378	1,187,413	.104	.031
REGULAR INSTRUCTIONAL									
SULPHUR SPRINGS H S	(903) 885-2158		002	DEREK DRIVER	9-12	1165			
SULPHUR SPRINGS MIDDLE	(903) 885-7741		041	JENA WILLIAMS	6-8	983			
EARLY CHILDHOOD LRN CTR	(903) 439-6170		102	SHERRY FINNEY	EE-KG	607			
LAMAR EL	(903) 885-4550		104	ROWENA JOHNSON	1-2	206			
TRAVIS EL	(903) 885-5246		105	BETTY LAWSON	1-2	240			
BOWIE EL	(903) 885-3772		106	CAROL WORSHAM	1-2	229			
DOUGLAS INT	(903) 885-4516		107	HOLLY FOLMAR	5	329			
SULPHUR SPRINGS EL	(903) 885-8466		108	ASHANTA ALEXANDER	3-4	619			
CUMBY ISD 08	303 SAYLE ST CUMBY 75433 PHONE - (903) 994-2775 FAX - (903) 994-2399	112-905		SHELLY SLAUGHTER		375	68,118	.117	.013
REGULAR INSTRUCTIONAL									
CUMBY H S	(903) 994-2260		001	HECTOR MADGRIGAL, III	6-12	182			
CUMBY EL	(903) 994-2260		101	JENNIFER DRACOS	EE-5	193			
NORTH HOPKINS ISD 08	1994 FM 71 W SULPHUR SPRINGS 75482-0415 PHONE - (903) 945-2192 FAX - (903) 945-2531	112-906		DONNA GEORGE		486	102,595	.104	.021
REGULAR INSTRUCTIONAL									
NORTH HOPKINS H S	(903) 945-2192 ext:8024		001	TIM HENDERSON ROB STANLEY	6-12	188			
NORTH HOPKINS EL	(903) 945-2192		101	TIM HENDERSON LEANN TADLOCK	EE-5	298			
MILLER GROVE ISD 08	7819 FARM RD 275 S CUMBY 75433-9711 PHONE - (903) 459-3288 ext:222	112-907		STEVE JOHNSON		230	51,946	.117	.015

Texas Public Schools and Charters, Directory, November 2015

County, district, region, school	Mailing address and phone number	Cnty.-dist. number	Sch. no.	County and district superintendents, principals	Grades	2014-15 enrollment	Appraised valuation (in \$ thousands)	Tax rate	
								Main-tenance	Bond
REGULAR INSTRUCTIONAL MILLER GROVE SCHOOL	FAX - (903) 459-3744 (903) 459-3288		001	JAIME FOX GARY BILLINGSLEY	PK-12	230			
COMO-PICKTON CISD 08	P O BOX 18 COMO 75431-0018 PHONE - (903) 488-3671 FAX - (903) 488-3133	112-908		KAY HANDLIN		782	151,476	.104	.000
REGULAR INSTRUCTIONAL COMO-PICKTON SCHOOL	(903) 488-3671		001	CASSANDRA BLAND CHRIS BRADSHAW LINDA RANKIN	EE-12	782			
SALTILLO ISD 08	P O BOX 269 SALTILLO 75478-0269 PHONE - (903) 537-2386 FAX - (903) 537-2191	112-909		KEVIN WOOLLEY		268	50,103	.104	.000
REGULAR INSTRUCTIONAL SALTILLO SCHOOL	(903) 537-2386		001	TIM LANE KEVIN WOOLLEY	EE-12	268			
SULPHUR BLUFF ISD 08	P O BOX 30 SULPHUR BLUFF 75481-0030 PHONE - (903) 945-2460 ext:3003 FAX - (903) 945-3440	112-910		DUSTIN CARR		212	76,721	.117	.007
REGULAR INSTRUCTIONAL SULPHUR BLUFF ISD	(903) 945-2460 ext:3003		001	DR JAMES PAYNE AMY NORTHCUTT	EE-12	212			
113 HOUSTON COUNTY		113							
CROCKETT ISD 06	1400 W AUSTIN ST CROCKETT 75835-3145 PHONE - (936) 544-2125 ext:1108 FAX - (936) 544-5727	113-901		TERRY MYERS		1303	420,051	.104	.021
REGULAR INSTRUCTIONAL CROCKETT H S	(936) 544-2193		002	DEBORAH REVELS	9-12	300			
CROCKETT J H	(936) 544-2125 ext:3176		041	JUDY LEEDIKER	6-8	278			
CROCKETT EL	(936) 544-2125 ext:2235		102	ANN FIOLEK	1-5	499			
EARLY CHILDHOOD CTR	(936) 544-8276		105	DYLIS BOBBITT	EE-KG	211			
ALTERNATIVE INSTRUCTIONAL PINEYWOODS AEC OF CHOICE	(936) 546-2125 ext:5101		004	MECHEAL ABBS	9-12	15			
JJAEP INSTRUCTIONAL DAVY CROCKETT REGIONAL JUVENILE CENTER			006		4-12	0			
GRAPELAND ISD 06	P O BOX 249 GRAPELAND 75844-0249 PHONE - (936) 687-4619 FAX - (936) 687-4624	113-902		GREGG SPIVEY		487	264,168	.104	.010
REGULAR INSTRUCTIONAL GRAPELAND H S	(936) 687-4661		002	RICK FRAUENBERGER	9-12	155			
GRAPELAND J H	(936) 687-2351		041	RICK FRAUENBERGER	6-8	113			
GRAPELAND EL	(936) 687-2317		102	REBECCA HUFF	EE-5	219			
LOVELADY ISD 06	P O BOX 99 LOVELADY 75851-0099 PHONE - (936) 636-7616 ext:222 FAX - (936) 636-2212	113-903		DR MICAH DYER		513	445,957	.103	.000
REGULAR INSTRUCTIONAL LOVELADY J H H S	(936) 636-7636 ext:225		002	MIKE KING	7-12	230			
LOVELADY EL	(936) 636-7832 ext:233		102	DEBORAH HARRELSON	EE-6	283			
LATEXO ISD 06	P O BOX 975 LATEXO 75849-0975 PHONE - (936) 544-5664 FAX - (936) 544-5332	113-905		GARY ELSOM		527	148,481	.104	.018
REGULAR INSTRUCTIONAL LATEXO H S	(936) 544-5664 ext:2468		001	ADAM IVY	7-12	225			
LATEXO EL	(936) 544-5664 ext:2438		101	DR STACY EASTERLY	EE-6	302			
KENNARD ISD 06	304 HWY SEVEN E KENNARD 75847-0038 PHONE - (936) 655-2008 FAX - (936) 655-2327	113-906		RICHARD COOPER		292	114,179	.104	.000
REGULAR INSTRUCTIONAL KENNARD H S	(936) 655-2335 ext:228		001	STEPHEN TUGGLE	6-12	147			
KENNARD EL	(936) 655-2724		101	LESA WHALEY	PK-5	145			

Texas Public Schools and Charters, Directory, November 2015

County, district, region, school	Mailing address and phone number	Cnty.-dist. number	Sch. no.	County and district superintendents, principals	Grades	2014-15 enrollment	Appraised valuation (in \$ thousands)	Tax rate	
								Maintenance	Bond
114 HOWARD COUNTY									
114									
BIG SPRING ISD 18	708 E 11TH PL BIG SPRING 79720-4696 PHONE - (432) 264-3600 FAX - (432) 264-3646	114-901		JOHNNY WIGINGTON		4255	1,886,935	.105	.031
REGULAR INSTRUCTIONAL									
BIG SPRING H S	(432) 264-3641		001	MIKE RITCHEY	9-12	1003			
BIG SPRING J H	(432) 264-4135		043	REBECCA OTTO	7-8	668			
BIG SPRING INT	(432) 264-4121		044	PATSY SANCHEZ	5-6	332			
GOLIAD EL	(432) 264-4121		102	GINA SCHREINER	KG-4	528			
KENTWOOD EL	(432) 264-4130		108	KELLI WIGINGTON	EE-PK	109			
MARCY EL	(432) 264-4144		110	TOM GILES	KG-4	556			
MOSS EL	(432) 264-4148		111	ROSIE LAIN	KG-4	487			
WASHINGTON EL	(432) 264-4126		113	KARI EGGLESTON	KG-4	572			
DAEP INSTRUCTIONAL									
BIG SPRING AEP	(432) 264-3641		106	BERT OTTO	5-12	0			
COAHOMA ISD 18	P O BOX 110 COAHOMA 79511-0110 PHONE - (432) 394-5000 ext:400 FAX - (432) 394-4302	114-902		DR AMY JACOBS		897	526,633	.104	.023
REGULAR INSTRUCTIONAL									
COAHOMA H S	(432) 394-5000 ext:1		001	CHARLOTTE STOVALL	9-12	253			
COAHOMA J H	(432) 394-5000 ext:3		041	CARRIE CONLEY	6-8	202			
COAHOMA EL	(432) 394-5000 ext:213		101	ALISON ALVAREZ	EE-5	442			
FORSAN ISD 18	P O 689 FORSAN 79733-0689 PHONE - (432) 457-2223 ext:2 FAX - (432) 457-2225	114-904		RANDY JOHNSON		739	795,923	.104	.035
REGULAR INSTRUCTIONAL									
FORSAN H S	(432) 457-2223 ext:1		001	TERRY MCDONALD	6-12	362			
FORSAN EL	(432) 457-0091 ext:1		101	HANNA CARTER	EE-5	377			
115 HUDSPETH COUNTY									
115									
FT HANCOCK ISD 19	P O BOX 98 FT HANCOCK 79839-0098 PHONE - (915) 769-3811 ext:1400 FAX - (915) 769-3940	115-901		JOSE FRANCO		440	186,572	.103	.000
REGULAR INSTRUCTIONAL									
FORT HANCOCK H S	(915) 769-3811 ext:1300		004	LORENA MOLINAR	9-12	129			
FORT HANCOCK MIDDLE	(915) 769-3868 ext:1200		041	JESS SCHULTZ	6-8	94			
BENITO MARTINEZ EL	(915) 769-3913 ext:1100		101	YVONNE SAMANIEGO	EE-5	217			
SIERRA BLANCA ISD 19	P O BOX 308 SIERRA BLANCA 79851-0308 PHONE - (915) 369-3741 FAX - (915) 369-2805	115-902		EVELYN LOEFFLER		140	97,126	.095	.000
REGULAR INSTRUCTIONAL									
SIERRA BLANCA SCHOOL	(915) 369-2781		001	EVELYN LOEFFLER	KG-12	140			
DELL CITY ISD 19	P O BOX 37 DELL CITY 79837-0037 PHONE - (915) 964-2663 FAX - (915) 964-2880	115-903		FABIAN GOMEZ		73	60,447	.104	.000
REGULAR INSTRUCTIONAL									
DELL CITY SCHOOL	(915) 964-2663		001	PATRICIA DURAN	KG-12	73			
116 HUNT COUNTY									
116									
PHOENIX CHARTER SCHOOL 10	8501 JACK FINNEY BLVD GREENVILLE 75402 PHONE - (903) 454-7153 FAX - (903) 455-0604	116-801		LULA TURNIPSEED-EDWARDS		717	0	.000	.000
CADDO MILLS ISD 10	P O BOX 160 CADDO MILLS 75135-0160 PHONE - (903) 527-8056 FAX - (903) 527-4883	116-901		VICKI PAYNE		1593	367,028	.104	.046
REGULAR INSTRUCTIONAL									
CADDO MILLS H S	(903) 527-3164 ext:5		001	BRIAN MCKAMY	9-12	447			
CADDO MILLS MIDDLE	(903) 527-3161		041	ANNE PAYNE	6-8	380			
FRANCES AND JEANNETTE LEE EL	(903) 527-3162		101	VONDA FARMER	EE-5	337			
KATHRYN GRIFFIS EL	(903) 527-3525		102	COURTNEY PAINTER	EE-5	429			
CELESTE ISD 10	P O BOX 67 CELESTE 75423-0067	116-902		BRAD CONNELLY		453	84,960	.117	.037

Texas Public Schools and Charters, Directory, November 2015

County, district, region, school	Mailing address and phone number	Cnty.-dist. number	Sch. no.	County and district superintendents, principals	Grades	2014-15 enroll- ment	Appraised valuation (in \$ thousands)	Tax rate	
								Main- tenance	Bond
REGULAR INSTRUCTIONAL	PHONE - (903) 568-4825 ext:4004 FAX - (903) 568-4495								
CELESTE H S	(903) 568-4721 ext:1000		001	JAMES BRANAM	9-12	141			
CELESTE J H	(903) 568-4721 ext:2001		041	STACI BEADLES	6-8	119			
CELESTE EL	(903) 568-4721 ext:3001		101	JENNY MARTIN	EE-5	193			
COMMERCE ISD 10	3315 WASHINGTON ST COMMERCE 75428 PHONE - (903) 886-3755 FAX - (903) 886-6025	116-903		BLAKE COOPER		1554	401,540	.117	.045
REGULAR INSTRUCTIONAL									
COMMERCE H S	(903) 886-3756		001	STEVE DRUMMOND	9-12	437			
COMMERCE MIDDLE	(903) 886-3795		043	PATRICK JUST	6-8	333			
COMMERCE EL	(903) 886-3757		101	DIANE STEGALL	EE-2	452			
ALBERT C WILLIAMS EL	(903) 886-3758		104	DEANNA HAYS	3-5	332			
ALTERNATIVE INSTRUCTIONAL									
SUMMITT HOUSE	(903) 886-3764		105		K6-12	0			
GREENVILLE ISD 08	P O BOX 1022 GREENVILLE 75403-1022 PHONE - (903) 457-2500 FAX - (903) 457-2504	116-905		DONALD JEFFERIES		4742	1,738,603	.104	.032
REGULAR INSTRUCTIONAL									
GREENVILLE H S	(903) 457-2550		002	HEATH JARVIS	9-12	1077			
GREENVILLE MIDDLE	(903) 457-2620		041	DAVID GISH	6-8	687			
BOWIE EL	(903) 457-2676		102	DALE MASON	K6-5	480			
CROCKETT EL	(903) 457-2684		103	SHANNON ORSBORN	K6-5	378			
CARVER EL	(903) 457-0777		104	DR MICHELLE BAIRD	K6-5	473			
LAMAR EL	(903) 457-0765		106	JASON THARP	K6-5	594			
TRAVIS EL	(903) 457-2696		107	MATTHEW SPIVY	K6-5	356			
6TH GRADE CENTER	(903) 457-2660		108	JAMES EVANS	6	318			
L P WATERS EARLY CHILDHOOD CENTER	(903) 457-2680		109	JUDY EVANS	EE-PK	244			
ALTERNATIVE INSTRUCTIONAL									
NEW HORIZONS LEARNING CENTER	(903) 457-2688		001	CHIP GREGORY	EE,9-12	89			
HUNT COUNTY JUVENILE DETENTION CTR	(903) 454-8882		003	CHIP GREGORY	4-12	24			
GLEN OAKS	(903) 454-8882		005	CHIP GREGORY	K6-12	9			
DAEP INSTRUCTIONAL									
GREENVILLE ALTERNATIVE EDUCATIONAL PROGRAM	(903) 457-2619		004	CHIP GREGORY	K6-12	13			
LONE OAK ISD 10	8162 HWY 69 S LONE OAK 75453-5305 PHONE - (903) 662-5427 ext:2270 FAX - (903) 662-5290	116-906		LANCE CAMPBELL		1000	207,216	.104	.032
REGULAR INSTRUCTIONAL									
LONE OAK H S	(903) 662-0981		001	JEFF HICKS	9-12	315			
LONE OAK MIDDLE	(903) 662-5121 ext:2241		041	KIM WHITE	6-8	252			
LONE OAK EL	(903) 662-5022 ext:2286		101	BETH LUHN	EE-5	433			
QUINLAN ISD 10	401 E RICHMOND QUINLAN 75474-9690 PHONE - (903) 356-1200 FAX - (903) 356-1201	116-908		DR DEBRA CROSBY		2542	674,684	.104	.020
REGULAR INSTRUCTIONAL									
WH FORD H S	(903) 356-1600		001	AMY GRIFFIN	9-12	785			
C B THOMPSON MIDDLE	(903) 356-1501		041	BRIAN KINSWORTHY	6-8	565			
A E BUTLER INT	(903) 356-1401		101	JO HUGHES	3-5	509			
D C CANNON EL	(903) 356-1301		102	ANGELA HOUSE	EE-2	683			
WOLFE CITY ISD 10	553 W DALLAS ST WOLFE CITY 75496-3375 PHONE - (903) 496-7333 FAX - (903) 496-7905	116-909		VERNON RICHARDSON		626	101,828	.113	.022
REGULAR INSTRUCTIONAL									
WOLFE CITY H S	(903) 496-2891		001	CHRIS SHEETS	9-12	168			
WOLFE CITY MIDDLE	(903) 496-7333 ext:10		041	LAURA RODGERS	6-8	155			
WOLFE CITY EL	(903) 496-2032 ext:13		101	OLA OWENS	EE-5	303			
CAMPBELL ISD 10	480 N PATTERSON ST CAMPBELL 75422 PHONE - (903) 862-3259 ext:215 FAX - (903) 862-2222	116-910		MARK KEAHEY		377	80,143	.104	.006
REGULAR INSTRUCTIONAL									
CAMPBELL H S	(903) 862-3257		001	JAMES DAUGHERTY	6-12	198			
CAMPBELL EL	(903) 862-3253		101	STEPHENIA ERWIN	PK-5	179			
BLAND ISD 10	P O BOX 216 MERIT 75458-0216 PHONE - (903) 776-2239	116-915		RICK TIDWELL		584	125,197	.104	.048

Texas Public Schools and Charters, Directory, November 2015

County, district, region, school	Mailing address and phone number	Cnty.-dist. number	Sch. no.	County and district superintendents, principals	Grades	2014-15 enrollment	Appraised valuation (in \$ thousands)	Tax rate	
								Main-tenance	Bond
REGULAR INSTRUCTIONAL									
BLAND H S	(903) 776-2239 ext:3		001	DUSTIN EVANS	9-12	157			
BLAND MIDDLE	(903) 776-2239 ext:2		041	JASON HAMMACK	6-8	151			
BLAND EL	(903) 776-2239 ext:1		101	JASON HAMMACK	EE-5	276			
BOLES ISD 10									
	9777 F M 2101 QUINLAN 75474-4434 PHONE - (903) 883-4464 ext:132 FAX - (903) 883-4531	116-916		DR GRAHAM SWEENEY		505	15,329	.117	.035
REGULAR INSTRUCTIONAL									
BOLES H S	(903) 883-2918 ext:111		001	MIKAYLE MORELAND	9-12	166			
BOLES MIDDLE	(903) 883-4464 ext:200		041	SHARON ROBERTS	5-8	144			
BOLES EL	(903) 883-2161 ext:100		101	SHIRLEY DURAN	EE-4	195			
117 HUTCHINSON COUNTY									
BORGER ISD 16									
	200 E 9TH ST BORGER 79007-3612 PHONE - (806) 273-6481 FAX - (806) 273-1066	117-901		CHANCE WELCH		2741	611,827	.104	.028
REGULAR INSTRUCTIONAL									
BORGER H S	(806) 273-1029 ext:701		001	MATT AMMERMAN	9-12	771			
BORGER MIDDLE	(806) 273-1037		041	MICHAEL CANO	6-8	530			
PAUL BELTON EL	(806) 273-1059		104	DANIEL KOTARA	EE-KG	418			
CROCKETT EL	(806) 273-1054		105	RANDAL HATFIELD	3-4	408			
GATEWAY EL	(806) 273-1044		106	TERESA BODEY	1-2	422			
BORGER INT	(806) 273-4342		107	BRANDON HARRIS	5	192			
SANFORD-FRITCH ISD 16									
	P O BOX 1290 FRITCH 79036-1290 PHONE - (806) 857-3122 FAX - (806) 857-3795	117-903		JIM MCCLELLAN		830	152,041	.104	.028
REGULAR INSTRUCTIONAL									
SANFORD-FRITCH H S	(806) 857-3121		001	JASON GARRISON	9-12	228			
SANFORD-FRITCH J H	(806) 857-9268		041	EDIE ALLEN	6-8	181			
SANFORD-FRITCH EL	(806) 857-3126		101	SUZANNE MESNEAK	EE-5	421			
PLEMONS-STINNETT-PHILLIPS CISD 16									
	P O BOX 3440 STINNETT 79083-3440 PHONE - (806) 878-2858 FAX - (806) 878-3585	117-904		WILLIAM WIGGINS		666	1,054,822	.100	.029
REGULAR INSTRUCTIONAL									
WEST TEXAS H S	(806) 878-2456		001	KENT TORBERT	9-12	209			
WEST TEXAS MIDDLE	(806) 878-2247		041	KEVIN FRERIKS	6-8	173			
WEST TEXAS EL	(806) 878-2103		101	JEFFREY QUISENBERRY	EE-5	284			
SPRING CREEK ISD 16									
	HCR 01 BOX 48 SKELLYTOWN 79080-9607 PHONE - (806) 273-6791 FAX - (806) 273-7479	117-907		MANDY POER		106	50,661	.112	.000
REGULAR INSTRUCTIONAL									
SPRING CREEK SCHOOL	(806) 273-6791		101	SHAWNA LAMB	KG-12	106			
118 IRION COUNTY									
IRION COUNTY ISD 15									
	P O BOX 469 MERTZON 76941-0469 PHONE - (325) 835-6111 FAX - (325) 835-2017	118-902		BILLY BARNETT		335	1,534,539	.104	.023
REGULAR INSTRUCTIONAL									
IRION H S	(325) 835-2881		001	SHANNON CHAPMAN	7-12	175			
IRION EL	(325) 835-3991		101	RENE VALERIANO	EE,KG-6	160			
119 JACK COUNTY									
BRYSON ISD 09									
	300 N MCCLOUD BRYSON 76427-0309 PHONE - (940) 392-3281 FAX - (940) 392-2086	119-901		DAVID STOUT		272	198,611	.104	.034
REGULAR INSTRUCTIONAL									
BRYSON SCHOOL	(940) 392-3281		001	ERIC WILSON	EE-12	272			
JACKSBORO ISD 09									
	750 W BELKNAP JACKSBORO 76458-1605 PHONE - (940) 567-7203 FAX - (940) 567-2214	119-902		DENNIS BENNETT		989	1,127,686	.104	.046
REGULAR INSTRUCTIONAL									
JACKSBORO H S	(940) 567-7204		001	BRAD BURNETT	9-12	269			

Texas Public Schools and Charters, Directory, November 2015

County, district, region, school	Mailing address and phone number	Cnty.-dist. number	Sch. no.	County and district superintendents, principals	Grades	2014-15 enrollment	Appraised valuation (in \$ thousands)	Tax rate	
								Main-tenance	Bond
JACKSBORO MIDDLE	(940) 567-7205		041	SARA MATHIS	6-8	211			
JACKSBORO EL	(940) 567-7206		101	ANGIE MYRICK	EE-5	509			
PERRIN-WHITT CISD 09	216 N BENSON PERRIN 76486 PHONE - (940) 798-3718 FAX - (940) 798-3071	119-903		JOHN KUHN		352	317,774	.104	.018
REGULAR INSTRUCTIONAL									
PERRIN H S	(940) 798-3845		001	DAVID TARVER	7-12	162			
PERRIN EL	(940) 798-2395		101	AMY SALAZAR	EE-6	190			
120 JACKSON COUNTY		120							
EDNA ISD 03	601 N WELLS EDNA 77957-1504 PHONE - (361) 782-3573 FAX - (361) 781-1002	120-901		ROBERT O'CONNOR		1573	595,231	.104	.027
REGULAR INSTRUCTIONAL									
EDNA H S	(361) 782-5255		001	DEMETRIC WELLS	9-12	406			
EDNA J H	(361) 782-2351		042	PAUL FLEENER	6-8	335			
EDNA EL	(361) 782-2953		104	KATIE KUCERA	EE-5	804			
ALTERNATIVE INSTRUCTIONAL									
EDNA ALTERNATIVE	(361) 782-9051		004	SONYA PROPER	6-12	28			
GANADO ISD 03	P O BOX 1200 GANADO 77962-1200 PHONE - (361) 771-4200 FAX - (361) 771-2280	120-902		DR JOHN HARDWICK, JR		778	465,656	.117	.003
REGULAR INSTRUCTIONAL									
GANADO H S	(361) 771-4300		001	ANDY BRIDGES	9-12	210			
GANADO JH	(361) 771-4300		041	JOEY ROSALEZ	6-8	181			
GANADO EL	(361) 771-4250		101	VIRGIL KNOWLTON	EE-5	387			
INDUSTRIAL ISD 03	P O BOX 369 VANDERBILT 77991-0369 PHONE - (361) 284-3226 ext:1175 FAX - (361) 284-3349	120-905		TONY WILLIAMS		1220	732,461	.117	.007
REGULAR INSTRUCTIONAL									
INDUSTRIAL H S	(361) 284-3226 ext:1203		001	JIM GREEN	9-12	371			
INDUSTRIAL J H	(361) 284-3226 ext:1304		041	CALEB MCCAIN	6-8	278			
INDUSTRIAL EL WEST	(361) 284-3226 ext:1503		101	DIANNE JURUSKE	KG-5	226			
INDUSTRIAL EL EAST	(361) 284-3226 ext:1403		102	KIM SCHAEFER	PK-5	345			
121 JASPER COUNTY		121							
BROOKELAND ISD 05	187 WILDCAT WALK BROOKELAND 75931-0008 PHONE - (409) 698-2677 FAX - (409) 698-2533	121-902		KEVIN MCCUGH		419	247,516	.104	.000
REGULAR INSTRUCTIONAL									
BROOKELAND H S	(409) 698-2413		001	CHARLOTTE ODOM	6-12	214			
BROOKELAND EL	(409) 698-2152		101	CHARLOTTE ODOM	EE-5	205			
BUNA ISD 05	P O BOX 1087 BUNA 77612-1087 PHONE - (409) 994-5101 FAX - (409) 994-4808	121-903		DR STEVE HYDEN		1462	320,119	.104	.045
REGULAR INSTRUCTIONAL									
BUNA H S	(409) 994-4811		001	ROY FARIAS	9-12	395			
BUNA J H	(409) 994-4860		041	AMBER FLOWERS	6-8	361			
BUNA EL	(409) 994-4840		101	PETE BOND	EE-5	706			
JJAEP INSTRUCTIONAL									
HARDIN COUNTY ALTERNATIVE ED - BUNA ISD			002		6-12	0			
JASPER ISD 05	128 PARK ST JASPER 75951-3466 PHONE - (409) 384-2401 FAX - (409) 382-1084	121-904		DR RICHARD SKUZA		2530	964,088	.117	.017
REGULAR INSTRUCTIONAL									
JASPER H S	(409) 384-3242		001	LYDIA BEAN	9-12	682			
JASPER J H	(409) 384-3585		043	JOHN SEYBOLD	6-8	563			
PARNELL EL	(409) 384-2212		103	JESS CONNER	4-5	366			
JEAN C FEW PRI	(409) 489-9808		105	NICOLE JONES	EE-3	919			
KIRBYVILLE CISD 05	206 E MAIN ST KIRBYVILLE 75956-2128 PHONE - (409) 423-7520 FAX - (409) 423-2367	121-905		RICHARD HAZLEWOOD		1480	224,631	.104	.035
REGULAR INSTRUCTIONAL									

Texas Public Schools and Charters, Directory, November 2015

County, district, region, school	Mailing address and phone number	Cnty.-dist. number	Sch. no.	County and district superintendents, principals	Grades	2014-15 enrollment	Appraised valuation (in \$ thousands)	Tax rate	
								Maintenance	Bond
KIRBYVILLE H S	(409) 423-7513		001	DENNIS REEVES	9-12	412			
KIRBYVILLE J H	(409) 420-0692		041	ERIC CORMIER	6-8	194			
KIRBYVILLE EL	(409) 423-8526		103	REBA HOGG	EE-5	874			
EVADALE ISD 05	P O BOX 497 EVADALE 77615-0497 PHONE - (409) 276-1337 ext:3071 FAX - (409) 276-1908	121-906		GARY FAIRCHILD		482	376,889	.117	.023
REGULAR INSTRUCTIONAL									
EVADALE H S	(409) 276-1337 ext:17		001	RUSTY MINYARD	9-12	140			
EVADALE J H	(409) 276-1337 ext:28		041	CHERYL JONES	6-8	105			
EVADALE EL	(409) 276-1337 ext:28		101	CHERYL JONES	EE-5	237			
JJAEF INSTRUCTIONAL									
HARDIN CO J J A E P	(409) 276-1337 ext:14		002	DEDRIA TANTON	6-12	0			
122 JEFF DAVIS COUNTY		122							
FT DAVIS ISD 18	P O BOX 1339 FT DAVIS 79734-1339 PHONE - (432) 426-4440 ext:200 FAX - (432) 426-3841	122-901		GRAYDON HICKS, III		217	178,506	.117	.000
REGULAR INSTRUCTIONAL									
FT DAVIS SCHOOL	(432) 426-4444 ext:308		001	SHERI PORTER ALLISON SCOTT	EE-12	217			
VALENTINE ISD 18	P O BOX 188 VALENTINE 79854-0188 PHONE - (432) 467-2671 FAX - (432) 467-2004	122-902		WILLIAM COOK, JR		39	44,111	.104	.000
REGULAR INSTRUCTIONAL									
VALENTINE SCHOOL	(432) 467-2671		001	DAWN HOUY	PK-12	39			
123 JEFFERSON COUNTY		123							
TEXAS ACADEMY OF LEADERSHIP IN THE HUMANITIES 05	P O BOX 10062 BEAUMONT 77710-0062 PHONE - (409) 839-2995 FAX - (409) 839-2991	123-503		DR TED STUBERFIELD		0	0	.000	.000
REGULAR INSTRUCTIONAL									
TEXAS ACADEMY OF LEADERSHIP IN THE HUMANITIES	(409) 839-2995		001	DR TED STUBERFIELD	11-12	0			
TEKOA ACADEMY OF ACCELERATED STUDIES STEM SCHOOL 05	326 THOMAS BLVD PORT ARTHUR 77640 PHONE - (409) 982-5400 FAX - (409) 982-8498	123-803		PAULA RICHARDSON		426	0	.000	.000
CHARTER/REGULAR INSTRUCTIONAL									
TEKOA ACADEMY OF ACCELERATED STUDIES	(409) 982-5400		001	PAULA RICHARDSON	9-12	78			
TEKOA ACADEMY OF ACCELERATED STUDIES	(409) 982-5400		041	PAULA RICHARDSON	6-8	40			
TEKOA ACADEMY OF ACCELERATED STUDIES	(409) 982-5400		101	PAULA RICHARDSON	PK-5	231			
TEKOA ACADEMY OF ACCELERATED STUDIES - ORANGE	(409) 982-5400		103	PAULA RICHARDSON	PK-6	77			
EHRHART SCHOOL 05	3380 FANIN ST BEAUMONT 77701 PHONE - (409) 839-8200 FAX - (409) 839-8242	123-805		LYNN HOGG		286	0	.000	.000
CHARTER/REGULAR INSTRUCTIONAL									
EHRHART SCHOOL	(409) 839-8200		001	TERESA RICHARD	PK-8	286			
BOB HOPE SCHOOL 05	2849 9TH AVE PORT ARTHUR 77642 PHONE - (409) 983-3244 FAX - (409) 983-6408	123-807		BOBBY LOPEZ		447	0	.000	.000
CHARTER/REGULAR INSTRUCTIONAL									
BOB HOPE SCHOOL	(409) 983-3244		001	BOBBY LOPEZ	6-12	447			
NEDERLAND ISD 05	220 N 17TH ST NEDERLAND 77627-5029 PHONE - (409) 724-2391 ext:1201 FAX - (409) 724-4280	123-905		ROBERT MADDING		5207	2,125,171	.104	.011
REGULAR INSTRUCTIONAL									
NEDERLAND H S	(409) 727-2741		001	DR STEVEN BEAGLE	9-12	1595			
CENTRAL MIDDLE	(409) 727-5765		041	CHARLIE JEHLLEN	5-8	728			
WILSON MIDDLE	(409) 727-6224		042	SCOTT CLEMMONS	5-8	810			
HELENA PARK EL	(409) 722-0462		101	TINA OLIVER	EE-4	549			
HIGHLAND PARK EL	(409) 722-0236		102	CHARLEE YEAMAN	EE-4	-			
HILLCREST EL	(409) 722-3484		103	DR KEVIN MORRISON	EE-4	552			
LANGHAM EL	(409) 722-4324		104	ROSETTA MORGAN	EE-4	495			

Texas Public Schools and Charters, Directory, November 2015

County, district, region, school	Mailing address and phone number	Cnty.-dist. number	Sch. no.	County and district superintendents, principals	Grades	2014-15 enrollment	Appraised valuation (in \$ thousands)	Tax rate	
								Main-tenance	Bond
JJAEP INSTRUCTIONAL									
JEFFERSON CO YOUTH ACAD	(409) 720-4079		003	STEVE GATEWOOD	6-12	-			
DAEP INSTRUCTIONAL									
ALTERNATIVE EDUCATION SCHOOL	(409) 727-5241		002	KAREN BUSSELL	5-12	0			
PORT ARTHUR ISD 05									
	P O BOX 1388 PORT ARTHUR 77641-1388 PHONE - (409) 989-6244 FAX - (409) 983-7499	123-907		DR MARK PORTERIE		9045	4,011,664	.104	.031
REGULAR INSTRUCTIONAL									
MEMORIAL H S	(409) 984-4000		009	DR GLENN MITCHELL	10-12	1538			
MEMORIAL 9TH GRADE ACADEMY AT AUSTIN	(409) 736-1521		010	GLORIA DODSON	9	593			
JEFFERSON MIDDLE	(409) 984-4860		041	DR BARBARA POLK	6-8	987			
LINCOLN MIDDLE	(409) 984-8700		043	LASONYA BAPTISTE	6-8	694			
PERFORMING ARTS SCHOOL OF TECHNOLOGY	(409) 989-6244		046		PK-12	0			
DEQUEEN EL	(409) 984-8900		102	JERRY GLOSTON	3-5	373			
HOUSTON EL	(409) 984-4800		103	MELISSA OLIVA	PK-5	711			
LEE EL	(409) 984-8300		105	REUBEN SAMPSON	PK-5	764			
TRAVIS EL	(409) 984-4700		108	RAMONA LEE	PK-5	642			
TYRRELL EL	(409) 984-4660		109	DR LISA CHAMBERS	PK-5	812			
WHEATLEY SCHOOL OF EARLY CHILDHOOD PROGRAMS	(409) 984-8750		111	FREDIA SIMMONS	EE-KG	429			
DOWLING EL	(409) 984-4960		113	AMY NEWCOMB JORDAN	PK-5	-			
STAFF SERGEANT LUCIAN ADAMS EL	(409) 984-4100		116	KARLA OBREGON	PK-5	717			
WASHINGTON EL	(409) 984-8600		117	ERICA SEASTRUNK	PK-2	436			
ALTERNATIVE INSTRUCTIONAL									
STILWELL TECH CTR/CATE	(409) 984-4750		004	DR GLENN MITCHELL	9-12	0			
PORT ARTHUR ALTERNATIVE CENTER	(409) 984-8650		005	LUTHER THOMPSON	6-12	0			
JJAEP INSTRUCTIONAL									
JEFFERSON CO YOUTH ACAD	(409) 720-4019		007	STEVE GATEWOOD	6-12	-			
PORT NECHES-GROVES ISD 05									
	620 AVE C PORT NECHES 77651-3092 PHONE - (409) 722-4244 ext:1718 FAX - (409) 724-7864	123-908		DR RODNEY CAVNESS		4914	2,461,844	.104	.040
REGULAR INSTRUCTIONAL									
PORT NECHES-GROVES H S	(409) 729-7644 ext:1102		001	MARC KEITH	9-12	1436			
GROVES MIDDLE	(409) 962-0225		041	JAMES ARNETT	6-8	568			
PORT NECHES MIDDLE	(409) 722-8115		042	KYLE HOOPER	6-8	563			
GROVES EL	(409) 962-1531		101	SCARLET HAMMERSMITH	4-5	334			
PORT NECHES EL	(409) 722-2262		102	AMY GIL	4-5	381			
RIDGEWOOD EL	(409) 722-7641		103	JULIE GAUTHIER	EE-3	440			
TAFT EL	(409) 962-2262		104	NATHAN ADDISON	EE-3	475			
VAN BUREN EL	(409) 962-8511		105	JOE CEGIELSKI	EE-3	362			
WOODCREST EL	(409) 724-2309		107	FAE SANDIFER	EE-3	344			
WEST GROVES EARLY LEARNING CENTER			111	STACI GARY	EE-PK	0			
JJAEP INSTRUCTIONAL									
JEFFERSON CO J J A E P	(409) 720-4079		003	STEVE GATEWOOD	6-12	-			
DAEP INSTRUCTIONAL									
ALTER SCH	(409) 722-5924		002	SCOTT RYAN	6-12	-			
BEAUMONT ISD 05									
	3395 HARRISON AVE BEAUMONT 77706-5009 PHONE - (409) 617-5000 FAX - (409) 617-5184	123-910		DR JOHN FROSSARD		19453	9,785,029	.104	.028
REGULAR INSTRUCTIONAL									
CENTRAL SENIOR H S	(409) 617-5300		001	RONALD JACKSON	9-12	1539			
OZEN H S	(409) 617-5400		004	DR SHANNON ALLEN	9-12	1070			
WEST BROOK SR H S	(409) 617-5500		008	KRISTI FUSELIER	9-12	2407			
SMITH MIDDLE	(409) 617-5825		042	DR TYRUS DOCTOR	6-8	685			
M L KING MIDDLE	(409) 617-5850		043	DANA LEWIS	6-8	500			
SOUTH PARK MIDDLE	(409) 617-5875		045	SHARON HENDRIX	6-8	444			
MARSHALL MIDDLE	(409) 617-5900		046	SHANNON ALLEN	6-8	813			
ODOM MIDDLE	(409) 617-5925		047	TILLIE HICKMAN	6-8	780			
VINCENT MIDDLE	(409) 617-5950		048	BRIAN ABEL	6-8	625			
AMELIA EL	(409) 617-6000		101	AUDREY COLLINS	EE-5	756			
CALDWOOD EL	(409) 617-6025		104	JULIE CORONA	EE,KG-5	770			
CURTIS EL	(409) 617-6050		105	BRIAN EAST	EE,KG-5	581			
FLETCHER EL	(409) 617-6100		110	ANITA FRANK	EE-5	625			
GUESS EL	(409) 617-6125		112	DEBRA OGE	EE,KG-5	658			
REGINA HOWELL EL	(409) 617-6190		118	DR LYDIA BAHNSEN	EE,KG-5	802			
HOMER DR EL	(409) 617-6225		123	AVA COLBERT	EE-5	711			
PIETZSCH/MAC ARTHUR EL	(409) 617-6475		125	JIMMY WILSON	EE-5	949			
DISHMAN EL	(409) 617-6250		126	MELLOW TATMON	EE-5	603			
BLANCHETTE EL	(409) 617-6300		127	BARBARA HARDEMAN	PK-5	523			
MARTIN EL	(409) 617-6425		128	MARTHA FOWLER	EE,KG-5	625			
DR MAE E JONES-CLARK EL	(409) 617-6350		129	ANETRA CHEATHAM	EE,KG-5	777			
CHARLTON-POLLARD EL	(409) 617-6150		130	WAYNE WELLS	PK-5	575			
FEHL-PRICE EL	(409) 617-6400		131	CHANDRA WALTERS	EE-5	682			

Texas Public Schools and Charters, Directory, November 2015

County, district, region, school	Mailing address and phone number	Cnty.-dist. number	Sch. no.	County and district superintendents, principals	Grades	2014-15 enrollment	Appraised valuation (in \$ thousands)	Tax rate	
								Main-tenance	Bond
BINGMAN PK	(409) 617-6200		132	LISA BOLTON	EE-PK	509			
LUCAS PK	(409) 617-6450		133	VALENCIA GREENWOOD	EE-PK	240			
ALTERNATIVE INSTRUCTIONAL									
O C TAYLOR CTR	(409) 617-5740		009	MICHAEL SHELTON	9-12	0			
PAUL A BROWN ALTERNATIVE CENTER	(409) 617-5720		012	DR AARON COVINGTON	9-12	112			
JJAEP INSTRUCTIONAL									
JEFFERSON CO YOUTH ACAD	(409) 720-4078		011	STEVE GATEWOOD	5-12	-			
DAEP INSTRUCTIONAL									
PATHWAYS LEARNING CTR	(409) 617-5700		006	DR AARON COVINGTON	6-12	-			
SABINE PASS ISD 05	P O BOX 1148 SABINE PASS 77655-1148 PHONE - (409) 971-2321 FAX - (409) 971-2120	123-913		KRISTI HEID		379	649,897	.104	.014
REGULAR INSTRUCTIONAL									
SABINE PASS SCHOOL	(409) 971-2321		001	ANDREW BATES TROY GRAGG	EE-12	379			
JJAEP INSTRUCTIONAL									
JEFFERSON CO J J A E P	(409) 971-2321		002		4-12	0			
HAMSHIRE-FANNETT ISD 05	P O BOX 223 HAMSHIRE 77622-0223 PHONE - (409) 243-2133 ext:1105 FAX - (409) 243-3437	123-914		PAMELA LECHLER		1786	695,593	.117	.019
REGULAR INSTRUCTIONAL									
HAMSHIRE-FANNETT H S	(409) 243-2512		001	JON BURRIS	9-12	556			
HAMSHIRE-FANNETT MIDDLE	(409) 794-2361		041	SHAWN CLUBB	7-8	274			
HAMSHIRE-FANNETT EL	(409) 794-1412		101	KAREN RENEAU	EE-3	551			
HAMSHIRE-FANNETT INT	(409) 794-1558		102	AMANDA JENKINS	4-6	405			
JJAEP INSTRUCTIONAL									
JEFFERSON CO J J A E P	(409) 720-4024		002	STEVE GATEWOOD	6-12	0			
124 JIM HOGG COUNTY		124							
JIM HOGG COUNTY ISD 01	P O BOX 880 HEBRONVILLE 78361-3025 PHONE - (361) 527-3203 ext:1 FAX - (361) 527-4928	124-901		DR MIGUEL PEREZ		1128	382,411	.104	.029
REGULAR INSTRUCTIONAL									
HEBRONVILLE H S	(361) 527-3203 ext:2200		001	ERIC SALINAS	9-12	289			
HEBRONVILLE J H	(361) 527-3203 ext:2300		041	RAY GARZA	6-8	244			
HEBRONVILLE EL	(361) 527-3203 ext:2150		101	JOANN VALDERAS	EE-5	595			
125 JIM WELLS COUNTY		125							
ALICE ISD 02	#2 COYOTE TRL ALICE 78332-4140 PHONE - (361) 664-0981 FAX - (361) 660-2113	125-901		DR GRACE EVERETT		5245	1,744,791	.104	.022
REGULAR INSTRUCTIONAL									
ALICE H S	(361) 664-0126		001	DR ALEJANDRO GONZALEZ	9-12	1408			
DUBOSE INT	(361) 664-7512		041	ARNOLDO DIAZ	5-6	393			
MEMORIAL INT	(361) 660-2080		042	KIMBERLY RODRIGUEZ	5-6	333			
ADAMS MIDDLE	(361) 660-2055		043	DR JUDY HOLMGREEN	7-8	746			
HILLCREST EL	(361) 660-2098		101	MONICA MORALES	EE-4	292			
GARCIA EL	(361) 660-2050		102	VANESSA SNYDER	EE-4	203			
NOONAN EL	(361) 664-7591		104	MELISSA BARRINGTON	EE-4	454			
SAENZ EL	(361) 664-4981		105	MARINA GARZA	EE-4	495			
SALAZAR EL	(361) 664-6263		106	SELENE FLORES	EE-4	308			
SCHALLERT EL	(361) 664-6361		107	DR STEPHANIE ASHWORTH	EE-4	613			
BEN BOLT-PALITO BLANCO ISD 02	P O BOX 547 BEN BOLT 78342-0547 PHONE - (361) 664-9904 FAX - (361) 668-0446	125-902		DR TIMOTHY LITTLE		626	78,969	.104	.024
REGULAR INSTRUCTIONAL									
BEN BOLT-PAL BLANCO H S	(361) 664-9822		001	TERRY YOUNG	9-12	225			
BEN BOLT MIDDLE	(361) 664-9568		041	FERNANDO GALVAN	4-8	237			
PALITO BLANCO EL	(361) 664-3201		101	GLORIA HAMILL	EE-3	164			
ORANGE GROVE ISD 02	P O BOX 534 ORANGE GROVE 78372-0534 PHONE - (361) 384-2495 ext:100 FAX - (361) 384-2148	125-903		LYNN BURTON		1910	266,460	.106	.018
REGULAR INSTRUCTIONAL									
ORANGE GROVE H S	(361) 384-2330 ext:501		001	GILDARDO SALAZAR PETER VAN MAREN DIANA AGUILAR	9-12	552			
ORANGE GROVE J H	(361) 384-2323 ext:401		041	CARLOS FLORES	6-8	414			

Texas Public Schools and Charters, Directory, November 2015

County, district, region, school	Mailing address and phone number	Cnty.-dist. number	Sch. no.	County and district superintendents, principals	Grades	2014-15 enrollment	Appraised valuation (in \$ thousands)	Tax rate	
								Main-tenance	Bond
ORANGE GROVE PRI	(361) 384-2316 ext:201		101	SHIRLEY HEFLIN	EE-1	377			
ORANGE GROVE EL	(361) 384-9358 ext:301		102	HERLINDA PEREZ	2-3	283			
ORANGE GROVE INT	(361) 384-9358 ext:307		103	KEEVA FRAZIER	4-5	284			
PREMONT ISD 02	P O BOX 530 PREMONT 78375-0530 PHONE - (361) 348-3915 ext:2000 FAX - (361) 348-2882	125-905		ERIC RAMOS		507	134,108	.117	.015
REGULAR INSTRUCTIONAL									
PREMONT H S	(361) 348-3915 ext:2300		001	MICHAEL GONZALEZ	7-12	208			
PREMONT CENTRAL EL	(361) 348-3915 ext:2200		101	ANNA MARIA RECIO	EE-6	299			
LA GLORIA ISD 02	182 E COUNTY RD 401 FALFURRIAS 78355-9712 PHONE - (361) 325-2330 FAX - (361) 325-2533	125-906		DAVID BRASWELL		118	61,371	.104	.000
REGULAR INSTRUCTIONAL									
LA GLORIA EL	(512) 325-2330		101	DAVID BRASWELL	EE-6	118			
126 JOHNSON COUNTY		126							
KAUFFMAN LEADERSHIP ACADEMY 11	314 W WILSON ST CLEBURNE 76033 PHONE - (682) 459-2800	126-801		THERESA KAUFFMAN		0	0	.000	.000
CHARTER/REGULAR INSTRUCTIONAL									
KAUFFMAN LEADERSHIP ACADEMY	(682) 459-2800		001		5-12	0			
ALVARADO ISD 11	P O BOX 387 ALVARADO 76009 PHONE - (817) 783-8800 FAX - (817) 783-3844	126-901		DR KENNETH ESTES, II		3498	1,455,062	.104	.042
REGULAR INSTRUCTIONAL									
ALVARADO H S	(817) 783-6940		001	CHRIS MAGEE	9-12	1033			
ALVARADO J H	(817) 783-6840		041	MELODYE BROOKS	7-8	508			
ALVARADO EL-SOUTH	(817) 783-6880		101	KARLA MOORE	EE-3	416			
ALVARADO EL-NORTH	(817) 783-6863		102	LOUANNE STEVENS	EE-3	397			
LILLIAN EL	(817) 783-6815		103	GAIL BOULTON	EE-3	-			
ALVARADO INT	(817) 783-6825		104	TAMARA MORRIS	4-6	788			
JJAEP INSTRUCTIONAL									
JUVENILE JUSTICE ALTERNATIVE	(817) 783-6800		003		6-12	-			
BURLESON ISD 11	1160 S W WILSHIRE BLVD BURLESON 76028-5719 PHONE - (817) 245-1000 FAX - (817) 447-5737	126-902		DR BRET JIMERSON		10983	3,563,501	.104	.050
REGULAR INSTRUCTIONAL									
BURLESON H S	(817) 245-0000		001	WAYNE LEEK	9-12	1583			
BURLESON CENTENNIAL H S	(817) 245-0250		006	JIMMY NEAL	9-12	1569			
HUGHES MIDDLE	(817) 245-0600		041	BEN RENNER	6-8	1200			
NICK KERR MIDDLE	(817) 245-0750		042	DR MILLER BEAIRD	6-8	1258			
STEAM MIDDLE	(817) 245-1500		043	BRANDON JOHNSOM	6-8	0			
THE ACADEMY AT NOLA DUNN	(817) 245-3300		101	TANI SIMONS	EE,KG-5	653			
FRAZIER EL	(817) 245-3000		102	REXANNE HIGGINS	EE-5	569			
MOUND EL	(817) 245-3100		103	MARLA BENNETT	EE-5	424			
NORWOOD EL	(817) 245-3400		104	TRACEY BESGROVE	EE-5	437			
JACK TAYLOR EL	(817) 245-3200		105	DEIDRE DOBBINS	EE-5	492			
WILLIAM STRIBLING EL	(817) 245-3500		107	JIM CALVIN	EE,KG-5	413			
BRANSOM EL	(817) 245-3600		108	JOY BURCHFIELD	EE-5	504			
JUDY HAJEK EL	(817) 245-3700		109	ERIKA GILBERT	EE,KG-5	547			
ANN BROCK EL AT OAK GROVE	(817) 245-3800		110	KIMBERLY KIMBERLING	EE-5	658			
IRENE CLINKSCALE EL	(817) 245-3900		111	LAURI ALLEN	EE,KG-5	589			
ALTERNATIVE INSTRUCTIONAL									
CROSSROADS H S	(817) 245-0500		003	MEKASHA BROWN	9-12	87			
JJAEP INSTRUCTIONAL									
JOHNSON COUNTY JJAEP	(817) 245-1000		004		5-12	0			
TARRANT COUNTY J J A E P	(817) 735-8220		005		4-12	0			
CLEBURNE ISD 11	505 N RIDGEGWAY, STE 100 CLEBURNE 76033-5118 PHONE - (817) 202-1100 FAX - (817) 202-1460	126-903		DR KYLE HEATH		6573	2,609,082	.117	.020
REGULAR INSTRUCTIONAL									
CLEBURNE H S	(817) 202-1200		001	DR CHRIS JACKSON	9-12	1653			
LOWELL SMITH JR MIDDLE	(817) 202-1500		041	WILLIAM ALLEN	6-8	775			
ADAMS EL	(817) 202-2000		101	MARY BOEDEKER	EE,KG-5	435			
COLEMAN EL	(817) 202-2030		102	MARLA ROTH	EE-5	521			
MARTI EL	(817) 202-1650		103	KATHY FERRELL	EE,KG-5	417			
IRVING EL	(817) 202-2100		104	JOEL BLALOCK	EE-5	502			

Texas Public Schools and Charters, Directory, November 2015

County, district, region, school	Mailing address and phone number	Cnty.-dist. number	Sch. no.	County and district superintendents, principals	Grades	2014-15 enrollment	Appraised valuation (in \$ thousands)	Tax rate	
								Main-tenance	Bond
AD WHEAT MIDDLE	(817) 202-1300		107	SUZANNE KEESEE	6-8	701			
GERARD EL	(817) 202-2130		108	TRACY WHITE	EE-5	531			
COOKE EL	(817) 202-2060		109	AIREMY CAUDLE	EE,KG-5	533			
SANTA FE EL	(817) 202-2300		111	DR WILMER ROMERO	EE-5	433			
ALTERNATIVE INSTRUCTIONAL									
TEAM SCH	(817) 202-2160		002	GEORGANN STORM	9-12	72			
JJAEP INSTRUCTIONAL									
J J A E P	(817) 202-1100		004		6-12	0			
GRANDVIEW ISD 11	P O BOX 310 GRANDVIEW 76050-0310 PHONE - (817) 866-2450 FAX - (817) 866-3351	126-904		JOE PERRIN		1121	288,453	.104	.036
REGULAR INSTRUCTIONAL									
GRANDVIEW H S	(817) 866-3320		001	KIRBY BASHAM	9-12	378			
GRANDVIEW J H	(817) 866-2492		041	JEFF HUDSON	6-8	-			
GRANDVIEW EL	(817) 866-2701		102	KATHRINE STEWART	EE-5	482			
JJAEP INSTRUCTIONAL									
GRANDVIEW ISD JJAEP	(817) 866-2450		003		7-12	-			
JOSHUA ISD 11	P O BOX 40 JOSHUA 76058-0040 PHONE - (817) 202-2500 ext:1012 FAX - (817) 641-2738	126-905		FRAN MAREK		5025	1,362,008	.110	.032
REGULAR INSTRUCTIONAL									
JOSHUA H S	(817) 202-2500 ext:1101		001	ROY COCHRAN	10-12	995			
JOSHUA H S NINTH GRADE CAMPUS	(817) 202-2500 ext:1300		003	KENNETH BODINE	9	391			
R C LOFLIN MIDDLE	(817) 202-2500 ext:1400		041	DAMON PATTERSON	7-8	811			
NEW MIDDLE			043		6-8	0			
H D STAPLES EL	(817) 202-2500 ext:1900		101	TOBY COX	PK-6	497			
A G ELDER EL	(817) 202-2500 ext:1600		103	LANCE CATHEY	EE-6	546			
NORTH JOSHUA EL	(817) 202-2500 ext:1700		104	DR SOMER YOCOM	PK-6	581			
PLUM CREEK EL	(817) 202-2500 ext:1800		105	JIM MOON	PK-6	528			
CADDO GROVE EL	(817) 202-2500 ext:1500		106	JULIE ROHLEDER	PK-6	625			
ALTERNATIVE INSTRUCTIONAL									
NEW HORIZON H S	(817) 202-2500 ext:1300		002	KENNETH BODINE	9-12	51			
JJAEP INSTRUCTIONAL									
JOHNSON COUNTY J J A E P	(817) 556-6070		042	CRISTY MALOTT	6-12	0			
KEENE ISD 11	P O BOX 656 KEENE 76059-0656 PHONE - (817) 774-5200 FAX - (817) 774-5400	126-906		RICHARD STEPHENS		944	156,347	.117	.032
REGULAR INSTRUCTIONAL									
KEENE H S	(817) 774-5220		001	SANDRA DENNING	9-12	274			
KEENE J H	(817) 774-5270		041	BILLIE HOPPS	6-8	212			
KEENE EL	(817) 774-5320		101	KELSA BLAIR	EE-5	448			
ALTERNATIVE INSTRUCTIONAL									
ALTER LEARNING CTR	(817) 774-5370		002	TED ONEIL	9-12	10			
JJAEP INSTRUCTIONAL									
KEENE JJAEP	(817) 774-5370		003		6-12	0			
RIO VISTA ISD 11	P O BOX 369 RIO VISTA 76093-0369 PHONE - (817) 373-2241 ext:221 FAX - (817) 373-2076	126-907		TIM WRIGHT		762	273,660	.117	.045
REGULAR INSTRUCTIONAL									
RIO VISTA H S	(817) 373-2669 ext:241		001	TONY MARTIN	9-12	245			
RIO VISTA MIDDLE	(817) 373-2009 ext:238		041	KATHLEEN KAMPHAUS	6-8	173			
RIO VISTA EL	(817) 373-2151 ext:248		101	CHRIS NICHOLS	EE-5	344			
JJAEP INSTRUCTIONAL									
RIO VISTA ISD JJAEP	(817) 556-6070		003	CHRISTY MALOTT	7-12	0			
VENUS ISD 11	P O BOX 364 VENUS 76084-0364 PHONE - (972) 366-3448 FAX - (972) 366-8742	126-908		DR RENEE WARNER		1956	252,846	.117	.021
REGULAR INSTRUCTIONAL									
VENUS H S	(972) 366-8815		001	RANDALL BUCK	9-12	518			
VENUS MIDDLE	(972) 366-3358		041	KIMBERLY BUCK	6-8	443			
VENUS EL	(972) 366-3748		101	TAMMY WITTEN	2-5	628			
VENUS PRI	(972) 366-3268		102	TIM GOETZE	EE-1	367			
JJAEP INSTRUCTIONAL									
JUVENILE JUSTICE ALTERNATIVE ED PROGRAM/VENUS	(972) 366-3448		005		7-12	0			
GODLEY ISD 11	313 N PEARSON GODLEY 76044 PHONE - (817) 389-2536 FAX - (817) 389-2543	126-911		RICH DEAR		1831	1,013,435	.094	.025

Texas Public Schools and Charters, Directory, November 2015

County, district, region, school	Mailing address and phone number	Cnty.-dist. number	Sch. no.	County and district superintendents, principals	Grades	2014-15 enrollment	Appraised valuation (in \$ thousands)	Tax rate	
								Main-tenance	Bond
REGULAR INSTRUCTIONAL									
GODLEY H S	(817) 389-2265		001	LEIGH BROWN	9-12	526			
GODLEY MIDDLE	(817) 389-2121		041	DAVID WILLIAMS	7-8	-			
GODLEY INT	(817) 389-2383		042	JASON KARNES	4-6	395			
GODLEY EL	(817) 389-3838		101	MELINDA REYNOLDS	EE-3	627			
ALTERNATIVE INSTRUCTIONAL									
JCSSA	(817) 866-3950 ext:226		005	ANGELA GONZALEZ	1-12	0			
JJAEP INSTRUCTIONAL									
GODLEY JJAEP	(817) 556-6070		003		3-12	-			
127 JONES COUNTY 127									
ANSON ISD 14	1431 COMMERCIAL AVE ANSON 79501-5207 PHONE - (325) 823-3671 FAX - (325) 823-4444	127-901		JAY BACCUS		714	137,856	.117	.025
REGULAR INSTRUCTIONAL									
ANSON H S	(325) 823-2404		001	TROY HINDS	9-12	190			
ANSON MIDDLE	(325) 823-2771		041	DAVID HAGLER	6-8	168			
ANSON EL	(325) 823-3361		101	AMY MCINTIRE	EE-5	356			
HAMLIN ISD 14	P O BOX 338 HAMLIN 79520-0338 PHONE - (325) 576-2722 FAX - (325) 576-2152	127-903		BROCK CARTWRIGHT		435	168,635	.117	.022
REGULAR INSTRUCTIONAL									
HAMLIN H S	(325) 576-3624		001	NICK MCCOLLISTER BYRON SHELLEY	7-12	198			
HAMLIN EL	(325) 576-3191		102	KENDA COX	EE-6	237			
HAWLEY ISD 14	P O BOX 440 HAWLEY 79525-0440 PHONE - (325) 537-2214 ext:102 FAX - (325) 537-2265	127-904		JIMMY BURNS		758	130,187	.117	.012
REGULAR INSTRUCTIONAL									
HAWLEY H S	(325) 537-2722 ext:137		001	NIKKI GRISHAM	9-12	224			
HAWLEY MIDDLE	(325) 537-2070 ext:141		041	CHAD HOFFMAN	6-8	174			
HAWLEY EL	(325) 537-2721 ext:118		101	LAURIE FLORENCE	EE-5	360			
LUEDERS-AVOCA ISD 14	334 VANDEVENTER ST LUEDERS 79533-1148 PHONE - (325) 228-4211 FAX - (325) 228-4513	127-905		BOB SPIKES		116	97,923	.105	.005
REGULAR INSTRUCTIONAL									
LUEDERS-AVOCA H S	(325) 773-2785		001	BOB SPIKES	9-12	32			
LUEDERS-AVOCA EL/J H	(325) 228-4211		101	ROBBY RUSSELL	EE-8	84			
STAMFORD ISD 14	507 S ORIENT ST STAMFORD 79553-5701 PHONE - (325) 773-2705 FAX - (325) 773-5684	127-906		DR TIMOTHY BARNETT		670	89,596	.117	.031
REGULAR INSTRUCTIONAL									
STAMFORD H S	(325) 773-2701		001	CASEY STONE	9-12	166			
STAMFORD MIDDLE	(325) 773-2651		041	KEVIN WHITE	6-8	142			
OLIVER EL	(325) 773-5713		101	GREG LONDON	EE-5	362			
128 KARNES COUNTY 128									
KARNES CITY ISD 03	314 N HWY 123 KARNES CITY 78118-1900 PHONE - (830) 780-2321 ext:201 FAX - (830) 780-3823	128-901		JEANETTE WINN		1064	6,480,349	.104	.013
REGULAR INSTRUCTIONAL									
KARNES CITY H S	(830) 780-2321 ext:362		001	DR BRIAN URIEGAS	9-12	278			
KARNES CITY J H	(830) 780-2321 ext:400		041	THERESA MOLINA	6-8	243			
ROGER E SIDES EL	(830) 780-2321 ext:562		105	ANTHONY ANNIS	EE-5	535			
ALTERNATIVE INSTRUCTIONAL									
KCISD - AEP	(830) 780-2321		005		9-12	0			
JJAEP INSTRUCTIONAL									
KARNES CITY J J A E P	(830) 780-2321		042		4-12	-			
DAEP INSTRUCTIONAL									
KCISD - DAEP	(830) 780-2321		004		K6-12	-			
KENEDY ISD 03	401 F M 719 KENEDY 78119-2034 PHONE - (830) 583-4100 FAX - (830) 583-9950	128-902		DR DARIN JOLLY		779	1,865,098	.104	.008
REGULAR INSTRUCTIONAL									
KENEDY H S	(830) 583-4100		001	TIMOTHY RICHTER	9-12	179			

Texas Public Schools and Charters, Directory, November 2015

County, district, region, school	Mailing address and phone number	Cnty.-dist. number	Sch. no.	County and district superintendents, principals	Grades	2014-15 enrollment	Appraised valuation (in \$ thousands)	Tax rate	
								Main-tenance	Bond
KENEDY MIDDLE	(830) 583-4100		041	TIMOTHY RICHTER	6-8	-			
KENEDY ELEMENTARY SCHOOL	(830) 583-4100		104	MELANIE WITTE	EE-5	429			
ALTERNATIVE INSTRUCTIONAL									
KARNES COUNTY ACADEMY	(830) 583-4100		002	TIMOTHY RICHTER	7-12	0			
JJAEP INSTRUCTIONAL									
KENEDY JJAEP	(830) 393-5368		003	ARTHUR SEGUIN	KG-12	-			
DAEP INSTRUCTIONAL									
KENEDY DAEP			004		KG-12	0			
RUNGE ISD 03	P O BOX 158 RUNGE 78151-0158 PHONE : (830) 239-4315 ext:100 FAX : (830) 239-4816	128-903		PAM SEIPP		321	1,165,188	.104	.046
REGULAR INSTRUCTIONAL									
RUNGE H S	(830) 239-4315 ext:101		001	ANNA GONZALEZ	6-12	166			
RUNGE EL	(830) 239-4315 ext:102		101	DULCE ANNIS	EE-5	155			
JJAEP INSTRUCTIONAL									
FLORESVILLE ALTERNATIVE CENTER CHOICE PROGRAM	(830) 780-4801		002	SUE DEPTUCH	5-12	0			
DAEP INSTRUCTIONAL									
FLORESVILLE ALTERNATIVE CENTER CHOICE PROGRAM	(830) 239-4315 ext:100		003		3-12	0			
FALLS CITY ISD 20	P O BOX 399 FALLS CITY 78113-0399 PHONE : (830) 254-3551 FAX : (830) 254-3354	128-904		TYLOR CHAPLIN		360	1,041,998	.104	.040
REGULAR INSTRUCTIONAL									
FALLS CITY H S	(830) 254-3551 ext:114		001	CHRISTINE BLOCKER	7-12	181			
FALLS CITY EL	(830) 254-3551		101	PHILLIP ZWICKE	EE,KG-6	-			
ALTERNATIVE INSTRUCTIONAL									
FLORESVILLE CHOICE PROGRAM	(830) 393-5368		004	BUD BOX	7-12	0			
JJAEP INSTRUCTIONAL									
WILSON CO J J A E P	(830) 393-5368		003	BUD BOX	4-12	0			
DAEP INSTRUCTIONAL									
FLORESVILLE ALTER CTR	(830) 393-5368		002	BUD BOX	KG-12	-			
129 KAUFMAN COUNTY		129							
CRANDALL ISD 10	P O BOX 128 CRANDALL 75114-0128 PHONE : (972) 427-6000 ext:5830 FAX : (972) 427-6036	129-901		DR ROBERT JOLLY		3297	573,593	.104	.048
REGULAR INSTRUCTIONAL									
CRANDALL H S	(972) 427-6150		001	DAVID WILLIAMS	9-12	921			
CRANDALL MIDDLE	(972) 427-6000 ext:5603		041	AMY TEAGUE	6-8	746			
W A MARTIN EL	(972) 427-6020		101	DAVID CHRISTENSEN	EE-5	481			
NOLA KATHRYN WILSON EL	(972) 427-6040		102	GINGER SIKES	EE,KG-5	539			
BARBARA WALKER EL	(972) 427-6030		103	JEANNIA DYKMAN	EE,KG-5	585			
ALTERNATIVE INSTRUCTIONAL									
CRANDALL COMPASS ACADEMY	(972) 427-6100		002	EMILY CHRISTENSEN	9-12	25			
FORNEY ISD 10	600 S BOIS D'ARC ST FORNEY 75126-9682 PHONE : (972) 564-4055 FAX : (972) 552-3038	129-902		SUZANNE MCWILLIAMS		8995	2,527,343	.104	.050
REGULAR INSTRUCTIONAL									
FORNEY H S	(972) 564-3890		001	STEVE WHIFFEN	9-12	1402			
NORTH FORNEY H S	(469) 762-4159		003	DR JASON JOHNSTON	9-12	1274			
WARREN MIDDLE	(469) 762-4156		041	JOSEPH POUNCY	7-8	713			
BROWN MIDDLE	(972) 564-3967		042	JODY FADELY	7-8	718			
JOHNSON EL	(972) 564-3397		101	NANCY MCELROY	EE-6	513			
KATHRYN WOLFE CRISWELL EL	(972) 564-1609		102	THERESA HALE	EE-6	562			
L E CLAYBON EL	(972) 564-7023		103	KRISTIE CRABTREE	EE-6	520			
HENDERSON EL	(972) 564-7100		104	STEPHEN CHAPMAN	EE-6	536			
BLACKBURN EL	(972) 564-7008		105	COURTNEY PARKER	EE-6	619			
CROSBY EL	(972) 564-7002		106	JANA GARNER	EE-6	446			
LEWIS EL	(972) 564-7102		107	DR PAMELIA LUTTRULL	EE-6	472			
NELL HILL RHEA EL	(469) 762-4157		108	DONALD FISHER	EE-6	709			
MARGARET TAYLOR SMITH EL	(469) 762-4158		109	JEFF HUTCHESON	EE-6	511			
DAEP INSTRUCTIONAL									
FORNEY ACADEMIC CENTER	(469) 762-4150		002	STORMY LEMOND	6-12	0			
KAUFMAN ISD 10	1000 S HOUSTON ST KAUFMAN 75142-2298 PHONE : (972) 932-2622 FAX : (972) 932-3325	129-903		DR LORI BLAYLOCK		3767	603,518	.117	.013
REGULAR INSTRUCTIONAL									
KAUFMAN H S	(972) 932-2811		001	DR DAN CRAWFORD	9-12	957			
NORMAN J H	(972) 932-2410		041	JEREMY MELTON	7-8	622			
PHILLIPS ELEMENTARY	(972) 932-4500		101	STEPHANIE FROSCH	3-4	593			

Texas Public Schools and Charters, Directory, November 2015

County, district, region, school	Mailing address and phone number	Cnty.-dist. number	Sch. no.	County and district superintendents, principals	Grades	2014-15 enrollment	Appraised valuation (in \$ thousands)	Tax rate	
								Main-tenance	Bond
LUCILLE NASH INTERMEDIATE	(972) 932-6415		102	AMY KEITH	5-6	538			
MONDAY PRI	(972) 932-3513		103	JULIE JOHNSON	1-2	591			
HELEN EDWARD EARLY CHILDHOOD CENTER	(972) 932-0800		105	MELANIE BOWERS	EE-KG	431			
ALTERNATIVE INSTRUCTIONAL									
GARY W CAMPBELL H S	(972) 932-8789		003	GARY CAMPBELL	9-12	35			
KEMP ISD 10	905 S MAIN ST KEMP 75143 PHONE - (903) 498-1314 FAX - (903) 498-1315	129-904		PHIL EDWARDS		1455	317,288	.117	.040
REGULAR INSTRUCTIONAL									
KEMP H S	(903) 498-9222		001	MARIETTA MAXWELL	9-12	405			
KEMP J H	(903) 498-1343		041	CLAY TRACY	6-8	341			
KEMP PRI	(903) 498-1404		101	ANGELA BARTON	EE-2	402			
KEMP INT	(903) 498-1362		102	KIM MCDOWELL	3-5	307			
ALTERNATIVE INSTRUCTIONAL									
KEMP ALTERNATIVE	(903) 498-1392		003		6-12	0			
MABANK ISD 10	310 E MARKET ST MABANK 75147 PHONE - (903) 880-1300 FAX - (903) 880-1303	129-905		DR RUSSELL MARSHALL		3460	1,077,758	.104	.034
REGULAR INSTRUCTIONAL									
MABANK H S	(903) 880-1600		001	BRAD KOSKELIN	9-12	1023			
MABANK J H	(903) 880-1670		041	BARBIE CONRAD	7-8	527			
CENTRAL EL	(903) 880-1380		103	CHELSEA CAPEHART	EE-4	607			
SOUTHSIDE EL	(903) 880-1340		104	BRANDI DYER	KG-4	415			
LAKEVIEW EL	(903) 880-1360		105	KEVYN PATE	KG-4	399			
MABANK INT	(903) 880-1640		106	DEBBIE DEROSA	5-6	489			
TERRELL ISD 10	700 N CATHERINE ST TERRELL 75160-2161 PHONE - (972) 563-7504 FAX - (972) 563-1406	129-906		MICHEAL FRENCH		4221	1,341,338	.117	.029
REGULAR INSTRUCTIONAL									
TERRELL H S	(972) 563-7525		002	DR JUAN SOLIA	9-12	1087			
HERMAN FURLOUGH JR MIDDLE	(972) 563-7501		041	JAY THOMPSON	7-8	593			
KENNEDY EL	(972) 563-1443		101	RENEE JONES	1-2	664			
J W LONG EL	(972) 563-1448		102	MELISSA NICHOLS	3-6	624			
W H BURNETT EL	(972) 563-1452		103	RAQUEL VILLARREAL	EE-KG	595			
TISD CHILD & ADOLESCENT SCHOOL	(972) 551-8960		104	SUZY MCCOOK	PK-12	23			
DR BRUCE WOOD EL	(972) 563-3750		106	JACQUOLYN COOPER	3-6	567			
ALTERNATIVE INSTRUCTIONAL									
TERRELL ALTERNATIVE EDUCATION CENTER/PHOENIX SCH	(972) 563-6319		004	CHARLES NEAL	9-12	68			
SCURRY-ROSSER ISD 10	10705 S STATE HWY 34 SCURRY 75158-3163 PHONE - (972) 452-8823 FAX - (972) 452-8586	129-910		RHONDA PORTER		1005	152,125	.104	.021
REGULAR INSTRUCTIONAL									
SCURRY-ROSSER H S	(972) 452-8823 ext:1100		001	CHAD COLLINS	9-12	333			
SCURRY-ROSSER MIDDLE	(972) 452-8823 ext:1200		041	TARA BACHTEL	4-8	374			
SCURRY-ROSSER EL	(972) 452-8823 ext:1300		101	VICKIE GRIFFITH	EE-3	298			
ALTERNATIVE INSTRUCTIONAL									
SCURRY-ROSSER ALTER	(972) 452-8823		002		6	0			
130 KENDALL COUNTY		130							
MEADOWLAND CHARTER SCHOOL 20	121 OLD SAN ANTONIO RD BOERNE 78006 PHONE - (830) 331-4094 FAX - (830) 331-4096	130-801		DONALD MILLS		101	0	.000	.000
CHARTER/ALTERNATIVE INSTRUCTIONAL									
MEADOWLAND CHARTER SCHOOL	(830) 331-4094		001	DONALD MILLS	KG-12	101			
BOERNE ISD 20	123 W JOHNS RD BOERNE 78006-2023 PHONE - (830) 357-2000 FAX - (830) 357-2009	130-901		DAVID STELMAZEWSKI		7493	5,284,210	.104	.025
REGULAR INSTRUCTIONAL									
BOERNE H S	(830) 357-2200		001	NATALIE FARBER	9-12	1024			
BOERNE - SAMUEL V CHAMPION H S	(830) 357-2600		002	DR JODI SPOOR	9-12	1452			
BOERNE MIDDLE NORTH	(830) 357-3100		041	TOMMY HUNGATE	6-8	511			
BOERNE MIDDLE SOUTH	(830) 357-3300		042	GEORGIA FRANKS	6-8	700			
CURINGTON EL	(830) 357-4000		101	TANYA TATE	PK-5	778			
FABRA EL	(830) 357-4200		102	DR HEBERTO HINOJOSA	EE-5	674			
FAIR OAKS RANCH EL	(830) 357-4800		103	SANDI KILLO	KG-5	919			
KENDALL EL	(830) 357-4600		104	MARSHAY WOLFF	KG-5	669			
CIBOLO CREEK EL	(830) 357-4400		105	ELEANOR MAXWELL	EE-5	766			

Texas Public Schools and Charters, Directory, November 2015

County, district, region, school	Mailing address and phone number	Cnty.-dist. number	Sch. no.	County and district superintendents, principals	Grades	2014-15 enrollment	Appraised valuation (in \$ thousands)	Tax rate	
								Maintenance	Bond
NEW EL ALTERNATIVE INSTRUCTIONAL MEADOWLANDS DAEP INSTRUCTIONAL BOERNE ALTER SCH	(830) 357-2000 (830) 816-2425 (830) 357-2935		106 200 203	 GEOFF KNITT CORY BELL	KG-6 KG-6 KG-12	0 0 0			
COMFORT ISD 13	P O BOX 398 COMFORT 78013-0398 PHONE - (830) 995-6400 FAX - (830) 995-2236	130-902		LESLIE VANN		1126	732,825	.102	.020
REGULAR INSTRUCTIONAL COMFORT H S COMFORT MIDDLE COMFORT EL	(830) 995-6430 (830) 995-6420 (830) 995-6410		001 041 101	KATHERINE KUENSTLER CHRISTOPHER YESCHKE SUSAN LIGHT	9-12 6-8 EE-5	329 261 536			
131 KENEDY COUNTY		131							
KENEDY COUNTY WIDE CSD 02	BOX 100 SARITA 78385-0100 PHONE - (361) 294-5381 FAX - (361) 294-5718	131-001		JOHNNY JOHNSON		78	789,683	.106	.003
REGULAR INSTRUCTIONAL SARITA EL	(361) 294-5381		103	KRISTEN TINSLEY	EE-6	78			
132 KENT COUNTY		132							
JAYTON-GIRARD ISD 17	P O BOX 168 JAYTON 79528-0168 PHONE - (806) 237-2991 FAX - (806) 237-2670	132-902		TRIG OVERBO		130	805,509	.103	.000
REGULAR INSTRUCTIONAL JAYTON SCHOOLS	(806) 237-2991		001	LYLE LACKEY	EE-12	130			
133 KERR COUNTY		133							
CENTER POINT ISD 20	P O BOX 377 CENTER POINT 78010-0377 PHONE - (830) 634-2171 FAX - (830) 634-2254	133-901		CODY NEWCOMB		593	244,310	.104	.006
REGULAR INSTRUCTIONAL CENTER POINT H S CENTER POINT MIDDLE CENTER POINT EL	(830) 634-2244 (830) 634-2533 (830) 634-2257		001 041 101	DONALD MILLS DONALD MILLS CASEY JOHNSON	9-12 6-8 EE-5	162 134 297			
HUNT ISD 20	P O BOX 259 HUNT 78024-0259 PHONE - (830) 238-4893 FAX - (830) 238-4691	133-902		DR CRYSTAL DOCKERY		173	346,765	.104	.011
REGULAR INSTRUCTIONAL HUNT SCHOOL	(830) 238-4893		101	TAMMY BROWN	PK-8	173			
KERRVILLE ISD 20	1009 BARNETT ST KERRVILLE 78028-4614 PHONE - (830) 257-2200 FAX - (830) 257-2249	133-903		DR DAN TROXELL		5032	2,406,347	.104	.014
REGULAR INSTRUCTIONAL TIVY H S PETERSON MIDDLE DANIELS EL STARKEY EL NIMITZ EL B T WILSON SIXTH GRADE SCHOOL EARLY CHILDHOOD CENTER FRED H TALLY EL ALTERNATIVE INSTRUCTIONAL HILL COUNTRY H S K C J D C DAEP INSTRUCTIONAL KERRVILLE DISCIPLINARY ALTERNATIVE SCHOOL	(830) 257-2212 (830) 257-2204 (830) 257-2208 (830) 257-2210 (830) 257-2209 (830) 257-2207 (830) 257-1335 (830) 257-2222 (830) 257-2232 (830) 257-2232 (830) 257-2232 (830) 257-2232		001 041 101 102 103 104 107 109 105 106 003	JARRETT JACHADE DONNA JENSCHKE AMY BILLEITER AMY AHRENS WENDY TIEMANN JAMES HARMON JANE HARRIS HOLLY JONES STEVE SCHWARZ STEVE SCHWARZ STEVE SCHWARZ	9-12 7-8 KG-5 KG-5 KG-5 6 EE-PK KG-5 9-12 4-12 5-12	1372 756 615 536 528 349 252 580 31 13 0			
INGRAM ISD 20	510 COLLEGE ST INGRAM 78025-4100 PHONE - (830) 367-5517 FAX - (830) 367-5631	133-904		DR ROBERT TEMPLETON		1044	459,229	.104	.023
REGULAR INSTRUCTIONAL INGRAM TOM MOORE H S INGRAM MIDDLE INGRAM EL	(830) 367-4111 (830) 367-4111 ext:200 (830) 367-5751		001 042 101	JUSTIN CRITTENDEN MINDY MERKEL DUANE KROEKER	9-12 6-8 EE-5	343 196 505			

Texas Public Schools and Charters, Directory, November 2015

County, district, region, school	Mailing address and phone number	Cnty.-dist. number	Sch. no.	County and district superintendents, principals	Grades	2014-15 enrollment	Appraised valuation (in \$ thousands)	Tax rate	
								Maintenance	Bond
DIVIDE ISD 20	120 DIVIDE SCHOOL RD MOUNTAIN HOME 78058 PHONE - (830) 640-3322 FAX - (830) 640-3323	133-905		WILLIAM BACON		9	54,066	.085	.000
REGULAR INSTRUCTIONAL DIVIDE EL	(830) 640-3322		101	BILL BACON	PK-6	9			
134 KIMBLE COUNTY		134							
JUNCTION ISD 15	1700 COLLEGE ST JUNCTION 78849-4508 PHONE - (325) 446-3537 ext:223 FAX - (325) 446-4413	134-901		RENEE SCHULZE		658	387,640	.095	.000
REGULAR INSTRUCTIONAL JUNCTION H S	(325) 446-3326		001	DANA DAVIS JOSHUA LIMMER	9-12	201			
JUNCTION MIDDLE JUNCTION EL	(325) 446-2464 (325) 446-2055		041 101	JANDA CASTILLO DANA DAVIS	6-8 EE-5	134 323			
135 KING COUNTY		135							
GUTHRIE CSD 17	P O BOX 70 GUTHRIE 79236-0070 PHONE - (806) 596-4466 FAX - (806) 596-4519	135-001		KEVIN CHISUM		115	284,067	.103	.030
REGULAR INSTRUCTIONAL GUTHRIE SCHOOL	(806) 596-4466		001	JODIE REEL	PK-12	115			
136 KINNEY COUNTY		136							
BRACKETT ISD 20	P O BOX 586 BRACKETTVILLE 78832-0586 PHONE - (830) 563-2491 ext:100 FAX - (830) 563-9264	136-901		KEVIN NEWSOM		641	250,541	.104	.000
REGULAR INSTRUCTIONAL BRACKETT H S BRACKETT J H JONES ELEMENTARY/INTERMEDIATE SCHOOL	(830) 563-2480 (830) 563-2480 (830) 563-2492		001 041 101	DARON WORRELL CHRISTY PRICE CANDICE HOBBS	9-12 6-8 EE-5	203 136 302			
137 KLEBERG COUNTY		137							
KINGSVILLE ISD 02	P O BOX 871 KINGSVILLE 78364-0871 PHONE - (361) 592-3387 FAX - (361) 595-7805	137-901		DR CAROL PEREZ		3436	745,325	.117	.035
REGULAR INSTRUCTIONAL H M KING H S GILLETT INT MEMORIAL MIDDLE HARVEY EL KLEBERG EL HARREL EL PEREZ EL ALTERNATIVE INSTRUCTIONAL POGUE OPTIONS ALTERNATIVE ACADEMY HOMEBOUND	(361) 595-8600 (361) 595-8200 (361) 595-5771 (361) 592-4327 (361) 592-2615 (361) 592-9305 (361) 592-8511 (361) 595-9137 (361) 592-3387		001 041 042 105 106 109 110 005 111	JOSE MIRELES GUADALUPE MARTINEZ DR ALYS WILLIAMS DAWN MIRELES DR GREGORIO VARGAS LEO RAMOS, JR CONNIE HERRERA ISMAEL MALDONADO MELISSA GONZALEZ	9-12 5-6 7-8 EE-4 PK-4 PK-4 PK-4 9-12 EE-12	962 426 480 455 373 303 411 26 0			
RICARDO ISD 02	138 W CR 2160 KINGSVILLE 78363-9708 PHONE - (361) 592-6465 ext:10 FAX - (361) 592-3101	137-902		DR MARIA CANALES		681	142,601	.117	.000
REGULAR INSTRUCTIONAL RICARDO MIDDLE RICARDO EL	(361) 592-6465 ext:18 (361) 592-6465 ext:11		041 101	CYNTHIA FLORES MARCIA BRASWELL	5-8 PK-4	277 404			
RIVIERA ISD 02	203 SEAHAWK DR RIVIERA 78379-3500 PHONE - (361) 296-3101 ext:1500 FAX - (361) 296-3108	137-903		KAREN UNTERBRINK		429	222,668	.104	.000
REGULAR INSTRUCTIONAL KAUFER H S NANNY EL	(361) 296-3607 (361) 296-2446		001 101	CINDY PELAGIO TARRAH DOBSON	7-12 PK-6	237 192			
SANTA GERTRUDIS ISD 02	P O BOX 592 KING RANCH KINGSVILLE 78364-0592 PHONE - (361) 384-5087 FAX - (361) 592-3128	137-904		DR MARY SPRINGS		630	195,078	.104	.033
REGULAR INSTRUCTIONAL SANTA GERTRUDIS ACADEMY H S	(361) 384-5041		001	LES DRAGON	9-12	339			

Texas Public Schools and Charters, Directory, November 2015

County, district, region, school	Mailing address and phone number	Cnty.-dist. number	Sch. no.	County and district superintendents, principals	Grades	2014-15 enrollment	Appraised valuation (in \$ thousands)	Tax rate	
								Main-tenance	Bond
SANTA GERTRUDIS SCHOOL	(361) 592-7582		101	DR VERONICA ALFARO	PK-8	291			
138 KNOX COUNTY		138							
KNOX CITY-O'BRIEN CISD 09	606 E MAIN ST KNOX CITY 79529-2226 PHONE - (940) 657-3521 FAX - (940) 657-3379	138-902		LOUIS BATY, JR		311	112,285	.117	.007
REGULAR INSTRUCTIONAL									
KNOX CITY H S	(940) 657-3565		001	COLIN HOWETH	9-12	86			
O'BRIEN MIDDLE	(940) 657-3731		041	MARK TUCKER	5-8	81			
KNOX CITY EL	(940) 657-3147		101	MARSHA QUADE	EE-4	144			
MUNDAY CISD 09	P O BOX 300 MUNDAY 76371-0300 PHONE - (940) 422-4321 FAX - (940) 422-5331	138-903		TROY PARTON		397	65,109	.117	.000
REGULAR INSTRUCTIONAL									
MUNDAY SECONDARY	(940) 422-4321 ext:2		001	JOHN BERRY	7-12	156			
MUNDAY EL	(940) 422-4321 ext:4		101	KRISTI BUFKIN	EE-6	241			
BENJAMIN ISD 09	P O BOX 166 BENJAMIN 79505-0166 PHONE - (940) 459-2231 FAX - (940) 459-2007	138-904		OLIVIA DEL HIERRO GLORIA		96	52,990	.117	.000
REGULAR INSTRUCTIONAL									
BENJAMIN SCHOOL	(940) 459-2231		001	OLIVIA GLORIA	PK-12	96			
139 LAMAR COUNTY		139							
CHISUM ISD 08	3250 S CHURCH ST PARIS 75462-8909 PHONE - (903) 737-2830 FAX - (903) 737-2831	139-905		TOMMY CHALAIRE		907	781,507	.104	.015
REGULAR INSTRUCTIONAL									
CHISUM H S	(903) 737-2800		001	CLINT MILLER JOEL HUDSON	9-12	293			
CHISUM MIDDLE	(903) 737-2806		041	AARON BRIDGES	6-8	182			
CHISUM EL	(903) 737-2820		101	LORI KELLEY WENDY RUTHART	EE-5	432			
ROXTON ISD 08	P O BOX 307 ROXTON 75477-0307 PHONE - (903) 346-3213 ext:11 FAX - (903) 346-3356	139-908		KELLY PICKLE		153	99,043	.104	.004
REGULAR INSTRUCTIONAL									
ROXTON ISD	(903) 346-3213 ext:11		001	CAMESHA SANDERS	PK-12	153			
PARIS ISD 08	1920 CLARKSVILLE PARIS 75460 PHONE - (903) 737-7473 FAX - (903) 737-7484	139-909		PAUL JONES		3556	716,142	.117	.029
REGULAR INSTRUCTIONAL									
PARIS H S	(903) 737-7400		002	CHRIS VAUGHN	9-12	828			
PARIS J H	(903) 737-7434		042	STEPHEN LONG	7-8	488			
GIVENS EARLY CHILDHOOD CENTER	(903) 737-7466		105	SHEILA ENSEY	EE-PK	117			
JUSTISS EL	(903) 737-7458		108	RENEE ELMORE	KG-4	528			
AIKIN EL	(903) 737-7443		109	KIMBERLY DONNAN	KG-4	901			
LAMAR COUNTY HEAD START	(903) 737-7469		111	JUDIE FORTE- HUFF	EE-PK	192			
CROCKETT INT	(903) 737-7450		112	ANGELA CHADWICK BROCK BLASSINGAME	5-6	467			
ALTERNATIVE INSTRUCTIONAL									
TRAVIS H S OF CHOICE	(903) 737-7560		008	JOAN MOORE	9-12	35			
SPECIAL SERVICES	(903) 737-7494		199	JOI ROBERTS	KG	0			
DAEP INSTRUCTIONAL									
DAEP	(903) 737-7560		007	JOAN MOORE	KG-1	0			
NORTH LAMAR ISD 08	3201 LEWIS LN PARIS 75460 PHONE - (903) 737-2000 FAX - (903) 669-0129	139-911		JOHN MCCULLOUGH		2813	1,088,717	.104	.007
REGULAR INSTRUCTIONAL									
NORTH LAMAR H S	(903) 737-2011		002	CLINT HILDRETH	9-12	879			
FRANK STONE MIDDLE	(903) 737-2041		042	KELLI STEWART	6-8	662			
W L HIGGINS EL	(903) 737-2081		101	CLAUDIA PURSIFULL	EE-1	347			
AARON PARKER EL	(903) 732-3066		102	TAMMIE BATES	PK-5	244			
CECIL EVERETT EL	(903) 737-2061		103	CAREY MALONE	2-3	333			
BAILEY INT	(903) 737-7971		104	ANGELA COMPTON	4-5	348			
DAEP INSTRUCTIONAL									

Texas Public Schools and Charters, Directory, November 2015

County, district, region, school	Mailing address and phone number	Cnty.-dist. number	Sch. no.	County and district superintendents, principals	Grades	2014-15 enrollment	Appraised valuation (in \$ thousands)	Tax rate	
								Main-tenance	Bond
LAMAR DELTA ALTER	(903) 737-7963		003	CLINT HILDRETH	EE-12	0			
PRAIRILAND ISD 08	466 FM 196 S PATTONVILLE 75468-9801 PHONE - (903) 652-6476 FAX - (903) 652-3738	139-912		JEFF BALLARD		1132	211,930	.104	.013
REGULAR INSTRUCTIONAL									
PRAIRILAND H S	(903) 652-5681		001	JASON HOSTETLER	9-12	317			
PRAIRILAND J H	(903) 652-5681		041	LESLIE WATSON	6-8	241			
BLOSSOM EL	(903) 982-5230		101	BRAD BASSANO	EE-5	382			
DEPORT EL	(903) 652-3325		102	LANNY MATHEWS	EE-5	192			
140 LAMB COUNTY		140							
AMHERST ISD 17	P O BOX 248 AMHERST 79312-0248 PHONE - (806) 246-3221 FAX - (806) 246-3494	140-901		JOEL RODGERS		160	43,752	.117	.000
REGULAR INSTRUCTIONAL									
AMHERST SCHOOL	(806) 246-3221		001	MIKE RITCHE	EE-12	160			
ALTERNATIVE INSTRUCTIONAL									
P E P	(806) 933-4499		002	JUDY WILLIAMS	9-12	0			
LITTLEFIELD ISD 17	1207 E 14TH ST LITTLEFIELD 79339-4207 PHONE - (806) 385-3844 FAX - (806) 385-6297	140-904		ROBERT DILLARD		1455	214,960	.104	.000
REGULAR INSTRUCTIONAL									
LITTLEFIELD H S	(806) 385-5683		001	RICKY HOBBS	9-12	376			
LITTLEFIELD J H	(806) 385-3922		041	TREVOR EDGEMON	6-8	307			
LITTLEFIELD EL	(806) 385-6217		102	TOM WHISTLER	3-5	321			
LITTLEFIELD PRI	(806) 385-4551		103	JAN RICHARDS	EE-2	451			
OLTON ISD 17	P O BOX 388 OLTON 79064-0388 PHONE - (806) 285-2641 ext:221 FAX - (806) 285-2724	140-905		CHARLES MCIVER		642	134,392	.104	.008
REGULAR INSTRUCTIONAL									
OLTON H S	(806) 285-2691 ext:226		002	KENNY EUDY	9-12	179			
OLTON J H	(806) 285-2681 ext:236		041	BRIAN HUNT	6-8	158			
WEBB EL	(806) 285-2657 ext:240		102	DR GRADY MILLS	EE-5	305			
SPRINGLAKE-EARTH ISD 17	P O BOX 130 EARTH 79031-0130 PHONE - (806) 257-3310 FAX - (806) 257-3927	140-907		DENVER CRUM		385	80,521	.104	.000
REGULAR INSTRUCTIONAL									
SPRINGLAKE-EARTH H S	(806) 257-3819		001	CINDY FURR	8-12	118			
SPRINGLAKE-EARTH ELEM/MIDDLE SCHOOL	(806) 257-3863		101	CINDY FURR	EE-7	267			
DAEP INSTRUCTIONAL									
SPRINGLAKE-EARTH DAEP	(806) 257-3310		002	CINDY FURR	5-12	0			
SUDAN ISD 17	P O BOX 249 SUDAN 79371-0249 PHONE - (806) 227-2431 ext:111 FAX - (806) 227-2146	140-908		SCOTT HARRELL		434	404,082	.096	.015
REGULAR INSTRUCTIONAL									
SUDAN H S	(806) 227-2336		001	GORDON MARTIN	8-12	-			
SUDAN EL	(806) 227-2173		101	DEANN WILSON	EE-7	273			
ALTERNATIVE INSTRUCTIONAL									
P E P ALTER	(806) 227-2431		002		9-12	-			
141 LAMPASAS COUNTY		141							
LAMPASAS ISD 12	207 W 8TH ST LAMPASAS 76550-3125 PHONE - (512) 556-6224 FAX - (512) 556-8711	141-901		DR RANDALL HOYER		3370	1,050,739	.117	.028
REGULAR INSTRUCTIONAL									
LAMPASAS H S	(512) 564-2310		001	MARK KEHOE	9-12	1020			
LAMPASAS MIDDLE	(512) 556-3101		041	DANA HOLCOMB	6-8	766			
KLINE WHITIS EL	(512) 556-8291		102	MITZI MORIN	EE-5	443			
HANNA SPRINGS EL	(512) 556-2152		103	DR KEVIN BOTT	EE-5	636			
TAYLOR CREEK EL	(512) 564-2585		105	RENEE CUMMINGS	EE-5	505			
LOMETA ISD 12	P O BOX 250 LOMETA 76853-0250 PHONE - (512) 752-3384 FAX - (512) 752-8531	141-902		DAVID RICE		268	126,122	.104	.032

Texas Public Schools and Charters, Directory, November 2015

County, district, region, school	Mailing address and phone number	Cnty.-dist. number	Sch. no.	County and district superintendents, principals	Grades	2014-15 enrollment	Appraised valuation (in \$ thousands)	Tax rate	
								Main-tenance	Bond
REGULAR INSTRUCTIONAL									
LOMETA SCHOOL	(512) 752-3384		001	JAMES SMART ROBBY MOORE	EE-12	268			
142 LA SALLE COUNTY									
142									
COTULLA ISD 20	310 N MAIN ST COTULLA 78014-2153 PHONE - (830) 879-3073 FAX - (830) 879-3609	142-901		DR JACK SEALS		1353	7,036,213	.106	.008
REGULAR INSTRUCTIONAL									
COTULLA H S	(830) 879-2374		001	JOE REYES	9-12	348			
FRANK NEWMAN MIDDLE	(830) 879-2224		041	BRENDA JIRASEK	6-8	289			
RAMIREZ-BURKS EL	(830) 879-2511		102	CYNTHIA PERKINS	EE-5	564			
ENCINAL EL	(956) 948-5324		104	DEBRA WEIKEL	EE-5	152			
143 LAVACA COUNTY									
143									
HALLETTSVILLE ISD 03	P O BOX 368 HALLETTSVILLE 77964-0368 PHONE - (361) 798-2242 FAX - (361) 798-5902	143-901		DR JO ANN BLUDAU		1044	759,374	.102	.027
REGULAR INSTRUCTIONAL									
HALLETTSVILLE H S	(361) 798-2242 ext:300		001	DARRIN BICKHAM	9-12	330			
HALLETTSVILLE J H	(361) 798-2242 ext:200		041	SOPHIE TELTSCHIK	5-8	271			
HALLETTSVILLE EL	(361) 798-2242 ext:100		101	JASON HARRIS	EE-4	429			
ALTERNATIVE INSTRUCTIONAL									
DEWITT-LAVACA SPECIAL ED CO-OP	(361) 293-2854		102	BRIAN BILLSTEIN	EE-12	14			
DAEP INSTRUCTIONAL G O A L S PROGRAM	(361) 293-2854		002		PK-12	0			
MOULTON ISD 03	P O DRAWER C MOULTON 77975-9801 PHONE - (361) 596-4609 FAX - (361) 596-7578	143-902		TODD GRANDJEAN		317	604,006	.098	.001
REGULAR INSTRUCTIONAL									
MOULTON H S	(361) 596-4691		001	JAMIE DORNAK	7-12	136			
MOULTON EL	(361) 596-4605		101	DARREN MIKULIK	PK-6	181			
ALTERNATIVE INSTRUCTIONAL									
G O A L S PROGRAM			002		PK-12	0			
SHINER ISD 03	P O BOX 804 SHINER 77984-0804 PHONE - (361) 594-3121 FAX - (361) 594-3925	143-903		TREY LAWRENCE		603	814,722	.104	.000
REGULAR INSTRUCTIONAL									
SHINER H S	(361) 594-3131		001	BRAD ODEN	7-12	286			
SHINER EL	(361) 594-3131		101	GREG MURRILE	EE-6	317			
ALTERNATIVE INSTRUCTIONAL									
G O A L S PROGRAM	(361) 275-6766		002	BRIAN BILLSTEIN	1-12	0			
VYSEHRAD ISD 03	595 COUNTY RD 182 HALLETTSVILLE 77964-5844 PHONE - (361) 798-4118 FAX - (361) 798-3131	143-904		JASON APPELT		110	59,683	.104	.000
REGULAR INSTRUCTIONAL									
VYSEHRAD EL	(361) 798-4118		101	JASON APPELT	EE-8	110			
ALTERNATIVE INSTRUCTIONAL									
G O A L S PROGRAM	(361) 798-4118		002		KG-8	0			
SWEET HOME ISD 03	P O BOX 326 SWEET HOME 77987-0326 PHONE - (361) 293-3221 FAX - (361) 741-2499	143-905		RANDY MEYER		154	65,593	.104	.000
REGULAR INSTRUCTIONAL									
SWEET HOME EL	(361) 293-3221		101	JO ANN BLUDAU	EE-8	154			
ALTERNATIVE INSTRUCTIONAL									
G O A L S PROGRAM			002		KG-8	0			
EZZELL ISD 03	20500 FM 531 HALLETTSVILLE 77964-5474 PHONE - (361) 798-4448 FAX - (361) 798-9331	143-906		LISA BERCKENHOFF		81	101,244	.096	.027
REGULAR INSTRUCTIONAL									
EZZELL EL	(361) 798-4448		101	LISA BERCKENHOFF	PK-8	81			
ALTERNATIVE INSTRUCTIONAL									
G O A L S PROGRAM			002		KG-8	0			

Texas Public Schools and Charters, Directory, November 2015

County, district, region, school	Mailing address and phone number	Cnty.-dist. number	Sch. no.	County and district superintendents, principals	Grades	2014-15 enrollment	Appraised valuation (in \$ thousands)	Tax rate	
								Main-tenance	Bond
144 LEE COUNTY		144							
GIDDINGS ISD 13	P O BOX 389 GIDDINGS 78942-0389 PHONE - (979) 542-2854 FAX - (979) 542-9264	144-901		ROGER DEES		1961	806,697	.104	.036
REGULAR INSTRUCTIONAL									
GIDDINGS H S	(979) 542-3351		001	CHAD ROOD	9-12	644			
GIDDINGS MIDDLE	(979) 542-2057		041	TRAVIS GRUBBS	6-8	397			
GIDDINGS EL	(979) 542-2886		101	CHARLOTTE PENN	EE-3	649			
GIDDINGS INT	(979) 542-4403		103	SARAH BOROWICZ	4-5	271			
LEXINGTON ISD 13	8731 N HWY 77 LEXINGTON 78947-0248 PHONE - (979) 773-2254 FAX - (979) 773-4455	144-902		DR BRAD SCHNAUTZ		964	382,046	.104	.008
REGULAR INSTRUCTIONAL									
LEXINGTON HIGH SCHOOL	(979) 773-2255 ext:231		001	SARAH GARRISON	9-12	274			
LEXINGTON MIDDLE	(979) 773-2255 ext:235		041	CHRIS KOESTER	6-8	205			
				SARAH GARRISON					
LEXINGTON ELEMENTARY SCHOOL	(979) 773-2525		101	LYNETTE BROWN	EE-5	485			
DIME BOX ISD 13	P O DRAWER 157 DIME BOX 77853-0157 PHONE - (979) 884-2324 ext:1005 FAX - (979) 884-0106	144-903		WILLIAM RAINS		190	182,608	.117	.000
REGULAR INSTRUCTIONAL									
DIME BOX SCHOOL	(979) 884-2324 ext:1001		001	LYNN PONDER	EE-12	190			
145 LEON COUNTY		145							
BUFFALO ISD 06	708 CEDAR CREEK RD BUFFALO 75831-0703 PHONE - (903) 322-3765 FAX - (903) 322-3091	145-901		LACY FREEMAN		953	452,024	.104	.026
REGULAR INSTRUCTIONAL									
BUFFALO H S	(903) 322-4243		002	TRACY GLEGHORN	9-12	264			
BUFFALO J H	(903) 322-4340		041	GREG KENNEDY	3-8	337			
BUFFALO EL	(903) 322-3562		102	LISA BOUDIETTE	EE-2	352			
CENTERVILLE ISD 06	813 S COMMERCE CENTERVILLE 75833-0813 PHONE - (903) 536-7812 FAX - (903) 536-7148	145-902		JASON JEITZ		700	482,158	.104	.029
REGULAR INSTRUCTIONAL									
CENTERVILLE JR-SR H S	(903) 536-2935		001	DAN PARKER	7-12	338			
CENTERVILLE EL	(903) 536-2235		101	DOTTIE SULLIVAN	EE-6	362			
NORMANGEE ISD 06	P O BOX 219 NORMANGEE 77871-0219 PHONE - (936) 396-3111 FAX - (936) 396-3112	145-906		LUKE ALLISON		539	284,817	.104	.023
REGULAR INSTRUCTIONAL									
NORMANGEE H S	(936) 396-6111		001	THEODORE CLEVINGER	9-12	173			
NORMANGEE MIDDLE	(936) 396-6111		041	THEODORE CLEVINGER	6-8	119			
NORMANGEE EL	(936) 396-9999		101	TERA PHILLIPS	EE-5	247			
OAKWOOD ISD 06	631 N HOLLY ST OAKWOOD 75855 PHONE - (903) 545-2600 FAX - (903) 545-2310	145-907		JACKIE THOMASON		186	80,319	.104	.020
REGULAR INSTRUCTIONAL									
OAKWOOD H S	(903) 545-2140		002	STUART MUSICK	7-12	72			
OAKWOOD EL	(903) 545-2106		102	STUART MUSICK	PK-6	114			
LEON ISD 06	12168 HWY 79 W JEWETT 75846 PHONE - (903) 626-1400 FAX - (903) 626-1420	145-911		MICHAEL BALDREE		741	808,025	.088	.018
REGULAR INSTRUCTIONAL									
LEON H S	(903) 626-1475		002	JAY WINN, II	9-12	229			
LEON J H	(903) 626-1450		041	JOHNNIE FOLEY	6-8	148			
LEON EL	(903) 626-1425		102	GEOFFERY BOWDOIN	EE-5	364			
146 LIBERTY COUNTY		146							
CLEVELAND ISD 04	316 E DALLAS ST CLEVELAND 77327 PHONE - (281) 592-8717	146-901		DR DARRELL MYERS		3847	854,525	.104	.028

Texas Public Schools and Charters, Directory, November 2015

County, district, region, school	Mailing address and phone number	Cnty.-dist. number	Sch. no.	County and district superintendents, principals	Grades	2014-15 enroll- ment	Appraised valuation (in \$ thousands)	Tax rate	
								Main- tenance	Bond
REGULAR INSTRUCTIONAL									
CLEVELAND H S	(281) 592-8752		001	STEPHEN MCCANLESS	9-12	951			
CLEVELAND MIDDLE	(281) 593-1148		041	GLENN BARNES	5-8	599			
NORTHSIDE EL	(281) 592-4628		102	EDWARD HUSK	3-4	609			
SOUTHSIDE PRI	(281) 592-0594		103	JANIE SNYDER	EE-2	1070			
EASTSIDE EL	(281) 592-0125		104	SHEILA STEPHENS	5-6	566			
ALTERNATIVE INSTRUCTIONAL									
FREDERICK A DOUGLASS LEARNING ACADEMY	(281) 592-7595		004	SANDY WILLIAMSON	9-12	33			
DAEP INSTRUCTIONAL									
DISCIPLINARY ALTERNATIVE EDUCATION PROGRAM	(281) 432-0487		003	VICTOR FULTON	3-12	19			
DAYTON ISD 04									
	P O BOX 248 DAYTON 77535-0248 PHONE - (936) 258-2667 FAX - (936) 258-5616	146-902		DR JESSICA JOHNSON		5204	1,528,880	.104	.016
REGULAR INSTRUCTIONAL									
DAYTON H S	(936) 258-2510		002	TRAVIS YOUNG	9-12	1448			
WILSON J H	(936) 258-2309		041	BENICIA BENDELE RITA GILMORE	6-8	799			
AUSTIN EL	(936) 258-2535		101	NELLY TINKLE	KG-1	806			
COLBERT EL	(936) 258-2727		102	JENNIFER NARVAEZ	EE-PK	203			
RICHTER EL	(936) 258-7126		103	HOLLIE HANKS	2-3	769			
KIMMIE M BROWN EL	(936) 257-2796		105	BRANDY STROLBERG	4-5	772			
ALTERNATIVE INSTRUCTIONAL									
AAEP (ACADEMIC ALTERNATIVE EDUCATION PROGRAM)	(936) 258-2309		007	STACIE LOTT	9-12	8			
DEVERS ISD 04									
	P O BOX 488 DEVERS 77538-0488 PHONE - (936) 549-7135 FAX - (936) 549-7595	146-903		ELIZABETH HARRIS		170	292,053	.104	.005
REGULAR INSTRUCTIONAL									
DEVERS JH	(936) 549-7591		041	ELIZABETH HARRIS	6-8	39			
DEVERS EL	(936) 549-7591		101	ELIZABETH HARRIS	EE-5	131			
ALTERNATIVE INSTRUCTIONAL									
DEVERS AEP	(936) 549-7135 ext:124		042		1-8	0			
HARDIN ISD 04									
	P O BOX 330 HARDIN 77561-0330 PHONE - (936) 298-2112 FAX - (936) 298-9161	146-904		BRANDON PEAVEY		1317	330,686	.104	.029
REGULAR INSTRUCTIONAL									
HARDIN H S	(936) 298-2118		001	RONALD SCOTT RICHARD RESSLER	9-12	336			
HARDIN J H	(936) 298-2054		041	JULIA HALL	7-8	201			
HARDIN INT	(936) 298-2054		042	JULIA HALL	5-6	196			
HARDIN EL	(936) 298-2114		102	JENNIFER STEIN RAYMOND DUMAS	EE-4	577			
DAEP INSTRUCTIONAL									
HARDIN/CHAMBERS CTR	(936) 336-1045		003		3-12	7			
HULL-DAISETTA ISD 05									
	P O BOX 477 DAISETTA 77533-0477 PHONE - (936) 536-6321 ext:141 FAX - (936) 536-6251	146-905		MARY HUCKABAY		491	256,567	.117	.014
REGULAR INSTRUCTIONAL									
HULL-DAISETTA H S	(936) 536-6321 ext:116		001	QUINN GODWIN	9-12	163			
HULL-DAISETTA J H	(936) 536-6321 ext:116		041	QUINN GODWIN	7-8	-			
HULL-DAISETTA EL	(936) 536-6667 ext:114		101	KEVIN FRAUENBERGER	EE-6	254			
DAEP INSTRUCTIONAL									
HARDIN/CHAMBERS CTR	(936) 336-1045		003		1-12	-			
LIBERTY ISD 04									
	1600 GRAND AVE LIBERTY 77575-4725 PHONE - (936) 336-7213 FAX - (888) 512-3898	146-906		DR CODY ABSHER		2115	841,912	.106	.011
REGULAR INSTRUCTIONAL									
LIBERTY H S	(936) 336-6483 ext:222		001	DR CHAD BARRETT	9-12	604			
LIBERTY MIDDLE	(936) 336-3582 ext:4021		041	RHONDA SMITH	6-8	446			
SAN JACINTO EL	(936) 336-3161		102	TOM CONNELLY	EE-1	-			
LIBERTY EL	(936) 336-3603		103	DUSTIN MCGEE STACEY CAIN	2-5	616			
TARKINGTON ISD 04									
	2770 FM 163 CLEVELAND 77327 PHONE - (281) 592-8781 FAX - (281) 592-3969	146-907		KEVIN WELDON		1873	446,559	.104	.012
REGULAR INSTRUCTIONAL									
TARKINGTON H S	(281) 592-7739		001	DANIEL BARTON	9-12	542			

Texas Public Schools and Charters, Directory, November 2015

County, district, region, school	Mailing address and phone number	Cnty.-dist. number	Sch. no.	County and district superintendents, principals	Grades	2014-15 enrollment	Appraised valuation (in \$ thousands)	Tax rate	
								Maintenance	Bond
TARKINGTON MIDDLE	(281) 592-7737		041	DAVID OPP	6-8	427			
TARKINGTON PRI	(281) 592-7736		101	ANGIE THOMAS	EE-3	626			
TARKINGTON INT	(281) 592-6134		102	CALESTA HOUSE	4-5	278			
147 LIMESTONE COUNTY		147							
COOLIDGE ISD 12	P O BOX 70 COOLIDGE 76635-0070 PHONE - (254) 786-2206 ext:225 FAX - (254) 786-4835	147-901		DR ROBERT LOWRY		337	39,010	.104	.015
REGULAR INSTRUCTIONAL									
COOLIDGE H S	(254) 786-4822 ext:221		001	OSCAR MUNIZ	6-12	162			
COOLIDGE EL	(254) 786-4833 ext:227		101	LACI LOWRY	EE-5	175			
GROESBECK ISD 12	P O BOX 559 GROESBECK 76642-0559 PHONE - (254) 729-4100 FAX - (254) 729-5167	147-902		DR HAROLD RAMM		1829	1,769,932	.082	.030
REGULAR INSTRUCTIONAL									
GROESBECK H S	(254) 729-4101		001	JIM ROSEBROOK - INTERIM	9-12	475			
GROESBECK MIDDLE	(254) 729-4102		042	DAYNE DUNCAN	7-8	272			
ENGE WASHINGTON INT	(254) 729-4103		101	LEA HARDISON	3-6	495			
H O WHITEHURST EL	(254) 729-4104		104	LADENA KING	EE-2	579			
ALTERNATIVE INSTRUCTIONAL									
LIMESTONE COUNTY JUVENILE DETENTION CENTER	(254) 645-1309		003		5-12	-			
MEXIA ISD 12	P O BOX 2000 MEXIA 76667 PHONE - (254) 562-4000 FAX - (254) 562-5508	147-903		DR SHARON ROSS		1973	430,580	.104	.007
REGULAR INSTRUCTIONAL									
MEXIA H S	(254) 562-4010		002	LARRY ADAIR	9-12	510			
MEXIA J H	(254) 562-4000		042	THURMAN BROWN	6-8	390			
A B MCBAY EL	(254) 562-4000		103	BRENDA SELLERS	EE-2	675			
R O SIMS INT	(254) 562-4025		105	LISA LAUDERDALE	EE-PK,3-5	356			
ALTERNATIVE INSTRUCTIONAL									
DEVELOPMENTAL CTR	(254) 562-4000		101	JOHN SCHAFER	6-12	42			
148 LIPSCOMB COUNTY		148							
BOOKER ISD 16	P O BOX 288 BOOKER 79005-0288 PHONE - (806) 658-4501 FAX - (806) 658-4503	148-901		TERRY ZINK		420	375,074	.113	.005
REGULAR INSTRUCTIONAL									
BOOKER JH/H S	(806) 658-4521 ext:229		001	KELLY LAMPE	6-12	188			
KIRKSEY EL	(806) 658-4559		101	KELLI CATES	EE-5	232			
FOLLETT ISD 16	P O DRAWER 28 FOLLETT 79034-0028 PHONE - (806) 653-2301 ext:24 FAX - (806) 653-2036	148-902		GEORGE AULD		192	264,632	.104	.011
REGULAR INSTRUCTIONAL									
FOLLETT SCHOOL	(806) 653-2301 ext:21		001	BRIANNA ETHRIDGE	EE-12	192			
HIGGINS ISD 16	P O BOX 218 HIGGINS 79046-0218 PHONE - (806) 852-2171 FAX - (806) 852-3502	148-903		STEVE JAMES		152	481,537	.104	.010
REGULAR INSTRUCTIONAL									
HIGGINS SCHOOL	(806) 852-2631		001	STEVEN JAMES	PK-12	152			
DARROUZETT ISD 16	P O BOX 98 DARROUZETT 79024-0098 PHONE - (806) 624-2221 FAX - (806) 624-4361	148-905		BRIAN PATTERSON		112	150,724	.104	.044
REGULAR INSTRUCTIONAL									
DARROUZETT SCHOOLS	(806) 624-2221		101	CLIFFORD RICE	PK-12	112			
149 LIVE OAK COUNTY		149							
GEORGE WEST ISD 02	913 HOUSTON ST GEORGE WEST 78022-3416 PHONE - (361) 449-1914 FAX - (361) 449-1426	149-901		TY SPARKS		1133	715,368	.104	.016
REGULAR INSTRUCTIONAL									
GEORGE WEST H S	(361) 449-1914		001	RICHARD WATERHOUSE	9-12	339			
GEORGE WEST J H	(361) 449-1914		041	ASHLEY LOWE	7-8	189			
GEORGE WEST EL	(361) 449-1914		101	PATRICK JAMES	4-6	256			

Texas Public Schools and Charters, Directory, November 2015

County, district, region, school	Mailing address and phone number	Cnty.-dist. number	Sch. no.	County and district superintendents, principals	Grades	2014-15 enrollment	Appraised valuation (in \$ thousands)	Tax rate	
								Main-tenance	Bond
GEORGE WEST PRI	(361) 449-1914		102	PATRICK JAMES	EE-3	349			
THREE RIVERS ISD 02	351 S SCHOOL RD THREE RIVERS 78071 PHONE - (361) 786-3603 ext:1 FAX - (361) 786-2555	149-902		DR KENNETH ROHRBACH		717	2,726,468	.102	.011
REGULAR INSTRUCTIONAL									
THREE RIVERS JR/SR H S	(361) 786-3603 ext:401		001	CHARLES ODOM	7-12	298			
THREE RIVERS EL	(361) 786-3603 ext:201		101	CHRISTIANA GRAHAM	EE-6	419			
150 LLANO COUNTY		150							
LLANO ISD 13	1400 OATMAN ST LLANO 78643 PHONE - (325) 247-4747 FAX - (325) 247-5623	150-901		CASEY CALLAHAN		1797	3,130,231	.104	.013
REGULAR INSTRUCTIONAL									
LLANO H S	(325) 248-2200		001	DAVID WUEST	9-12	477			
LLANO J H	(325) 247-4659		041	TODD KEELE	6-8	412			
LLANO EL	(325) 247-5718		101	SHELLY SCHUESSLER	EE-5	395			
PACKSADDLE EL	(325) 388-8129 ext:2267		102	MAELA EDMONSON	EE-5	513			
151 LOVING COUNTY		151							
152 LUBBOCK COUNTY		152							
TEXAS TECH UNIVERSITY HIGH SCHOOL 17	P O BOX 42191 LUBBOCK 79409-2191 PHONE - (806) 834-2004 FAX - (806) 742-7288	152-504		DR JAMES TALIAFERRO		0	0	.000	.000
REGULAR INSTRUCTIONAL									
TEXAS TECH H S	(806) 834-2238		001	ETHEL RUSSELL	9-12	0			
TEXAS TECH MIDDLE	(806) 834-4226		041	TONYA GOBER	6-8	0			
TEXAS TECH EL	(806) 834-4226		101	TONYA GOBER	K6-5	0			
RISE ACADEMY 17	207 N MARTIN LUTHER KING BLVD LUBBOCK 79403 PHONE - (806) 744-0438 FAX - (832) 201-7088	152-802		RICHARD BAUMGARTNER		267	0	.000	.000
CHARTER/REGULAR INSTRUCTIONAL									
RISE ACADEMY	(806) 744-0438		101	RICHARD BAUMGARTNER	PK-8	267			
SOUTH PLAINS ACADEMY CHARTER DISTRICT 17	P O BOX 15644 SAN ANTONIO 78212 PHONE - (210) 227-0295 FAX - (210) 227-7879	152-803		FRANCES BERRONES-JOHNSON		206	0	.000	.000
CHARTER/ALTERNATIVE INSTRUCTIONAL									
SOUTH PLAINS ACADEMY CHARTER H S	(806) 744-0330		001	MICHAEL CAROTHERS	9-12	206			
LUBBOCK ISD 17	1628 19TH ST LUBBOCK 79401-4895 PHONE - (806) 219-0000 FAX - (806) 766-1210	152-901		DR BERHL ROBERTSON		29265	9,548,778	.104	.020
REGULAR INSTRUCTIONAL									
HOMEBOUND	(806) 766-1948		009	SUSAN ENGLISH	EE-12	70			
CORONADO H S	(806) 219-1100		020	JERRY ADAMS	9-12	2092			
ESTACADO H S	(806) 219-1400		021	JIMMY MOORE	9-12	693			
LUBBOCK H S	(806) 219-1600		022	DOUG YOUNG	9-12	2054			
MONTEREY H S	(806) 219-1900		023	LES PURKEYPILE	9-12	2130			
TALKINGTON SCHOOL FOR YOUNG WOMEN LEADERS	(806) 219-2200		024	BERTA FOGERSON	6-12	415			
ATKINS MIDDLE	(806) 219-3000		061	CHRIS HUBER	6-8	637			
CAVAZOS MIDDLE	(806) 219-3200		062	MIKE WORTH	6-8	544			
DUNBAR COLLEGE PREPARATORY ACADEMY	(806) 219-3400		063	LORI ALEXANDER	6-8	581			
EVANS MIDDLE	(806) 219-3600		064	FLO TOUCHSTONE	6-8	865			
HUTCHINSON MIDDLE	(806) 219-3800		065	HEIDI DYE	6-8	765			
IRONS MIDDLE	(806) 219-4000		066	KENNETH CASAREZ	6-8	694			
MACKENZIE MIDDLE	(806) 219-4200		067	JOHN MARTINEZ	6-8	686			
SLATON MIDDLE	(806) 219-4400		068	TREY AGUILAR	6-8	585			
SMYLIE WILSON MIDDLE	(806) 219-4600		069	KELLY BROWNFIELD	6-8	492			
BAYLESS EL	(806) 219-5000		155	AMY STEPHENS	EE-5	742			
BEAN EL	(806) 219-5100		156	THOMAS THOMAS	EE-5	588			
BOWIE EL	(806) 219-5200		157	ANITA RANGEL	EE-5	250			
BROWN EL	(806) 219-5300		159	STACI SUMNERS	EE-5	499			
DUPRE EL	(806) 219-5400		160	ROBIN CONKWRIGHT	EE-5	289			
GUADALUPE EL	(806) 219-5500		161	OFELIA MENDEZ	EE-5	245			
HARDWICK EL	(806) 219-5600		162	MELISSA PORTWOOD	EE-5	438			
HARWELL EL	(806) 219-5700		163	JORGE SANCHEZ	EE-5	534			
HODGES EL	(806) 219-5800		165	RUBY JACKSON	EE-5	531			
HONEY EL	(806) 219-5900		166	PHILLIP NEEB	EE-5	398			

Texas Public Schools and Charters, Directory, November 2015

County, district, region, school	Mailing address and phone number	Cnty.-dist. number	Sch. no.	County and district superintendents, principals	Grades	2014-15 enrollment	Appraised valuation (in \$ thousands)	Tax rate	
								Maintenance	Bond
JACKSON EL	(806) 219-6000		168	EDWINA MEDRANO	EE-5	284			
MCWHORTER EL	(806) 219-6100		169	KARLA MANN	EE-5	585			
MAEDGEN EL	(806) 219-6200		170	DRUE COLEMAN	EE-5	431			
OVERTON EL	(806) 219-6300		174	ANN ARCHER	EE-5	402			
PARSONS EL	(806) 219-6400		176	BONNIE BOWMAN	EE-5	472			
RAMIREZ CHARTER SCHOOL	(806) 219-6500		177	NANCY PARKER	EE-5	499			
RUSH EL	(806) 219-6700		178	MARY MCGANN	EE-5	416			
SMITH EL	(806) 219-6800		179	GALE LATIMER	EE-5	627			
STEWART EL	(806) 219-6900		180	DEBRA WHEELER	EE,KG-5	377			
WATERS EL	(806) 219-7000		183	KAREN THORNTON	EE-5	719			
WESTER EL	(806) 219-7100		184	JULIE SIMS	EE-5	498			
WHELOCK EL	(806) 219-7200		186	CYNTHIA ANDREWS	EE-5	389			
WHITESIDE EL	(806) 219-7300		187	CICELY ALEXANDER	EE-5	575			
WILLIAMS EL	(806) 219-7400		188	DENISE SMITH	EE-5	393			
WILSON EL	(806) 219-7500		189	PAULA FINNEY	EE-5	515			
WOLFFARTH EL	(806) 219-7600		190	ELSA MONTEZ	EE-5	462			
WRIGHT EL	(806) 219-7700		191	STACY HURST	EE-5	265			
CENTENNIAL EL	(806) 219-7800		192	DAVIDA BURKS	EE-5	744			
ROBERTS EL	(806) 766-7900		193	SHIRLEY HUTCHINS	EE,KG-5	658			
ALDERSON EL	(806) 219-8000		194	KEVIN WORD	EE-5	641			
MILLER EL	(806) 219-8100		195	KEVIN BODE	EE-5	588			
ERVIN EL	(806) 219-8200		196	JOSHLYN COTTON	EE-5	560			
ALTERNATIVE INSTRUCTIONAL									
MATTHEWS LRN CTR/NEW DIRECTIONS	(806) 216-2600		011	CAROLYN THOMPSON	6-12	175			
LUBBOCK CO JUVENILE JUSTICE CTR	(806) 744-8682		017	GEORGE LOVE	3-12	57			
JJAEP INSTRUCTIONAL									
LUBBOCK CO J J A E P	(806) 766-1781		015	OSCAR REYES	4-12	10			
DAEP INSTRUCTIONAL									
PRIORITY INTERVENTION ACADEMY	(806) 219-2400		007	DAVID JOHNSON	5-12	106			
NEW DEAL ISD 17	P O BOX 280 NEW DEAL 79350-0280 PHONE : (806) 746-5833 ext:200 FAX : (806) 746-5707	152-902		JIMMY NOLAND		714	221,972	.117	.000
REGULAR INSTRUCTIONAL									
NEW DEAL H S	(806) 746-5833 ext:237		001	MATT REED	9-12	213			
NEW DEAL MIDDLE	(806) 746-6633		041	MATT REED	5-8	213			
NEW DEAL EL	(806) 746-5849		101	KRISTI MAYO	EE-4	288			
JJAEP INSTRUCTIONAL									
LUBBOCK CO J J A E P	(806) 746-5833		002		6-11	0			
NEW DEAL JJAEP	(806) 746-5833		003	MATT REED	4-12	0			
SLATON ISD 17	140 E PANHANDLE SLATON 79364-4238 PHONE : (806) 828-6591 FAX : (806) 828-5506	152-903		JULEE BECKER		1321	365,742	.117	.011
REGULAR INSTRUCTIONAL									
SLATON H S	(806) 828-5833		001	CHRIS KENNEDY	9-12	342			
SLATON J H	(806) 828-6583		042	JIM ANDRUS	6-8	297			
STEPHEN F AUSTIN PRI	(806) 828-5813		101	LORI ANDRUS	EE-KG	187			
CATHELENE THOMAS EL	(806) 828-5805		103	LORI ANDRUS	1-5	488			
JJAEP INSTRUCTIONAL									
LUBBOCK CO J J A E P	(806) 747-4850		004		4-12	-			
DAEP INSTRUCTIONAL									
SLATON DAEP			006		3-12	-			
LUBBOCK-COOPER ISD 17	16302 LOOP 493 LUBBOCK 79423-9530 PHONE : (806) 863-7100 FAX : (806) 863-3130	152-906		KEITH BRYANT		5314	2,041,126	.104	.050
REGULAR INSTRUCTIONAL									
LUBBOCK-COOPER HIGH SCHOOL	(806) 863-7105		001	ANGIE INKLEBARGER	9-12	1211			
LUBBOCK-COOPER MIDDLE	(806) 863-7104		041	TAMI GUNSET	6-8	540			
LUBBOCK-COOPER BUSH MIDDLE	(806) 776-0750		042	EDNA PARR	6-8	656			
LUBBOCK-COOPER SOUTH EL	(806) 863-7102		101	FRANCES ALONZO	EE-5	724			
LUBBOCK-COOPER NORTH EL	(806) 776-2100		103	DAVE PASCHALL	EE-5	823			
LUBBOCK-COOPER WEST EL	(806) 776-0700		104	SASHA BENNETT	EE-5	671			
LUBBOCK-COOPER CENTRAL EL	(806) 776-2150		105	CANDICE CROSS	EE-5	689			
JJAEP INSTRUCTIONAL									
L C Y C			002		6-12	0			
FRENSHIP ISD 17	P O BOX 100 WOLFFORTH 79382-0100 PHONE : (806) 866-9541 FAX : (806) 866-4135	152-907		DR MICHELLE MCCORD		8825	2,961,873	.104	.048
REGULAR INSTRUCTIONAL									
FRENSHIP H S	(806) 866-4440		001	GREG HERNANDEZ	9-12	2272			
FRENSHIP MIDDLE SCHOOL	(806) 866-4464		041	JERRY JERABEK	6-8	626			
TERRA VISTA MIDDLE	(806) 796-0076		042	BRENT LOWREY	6-8	565			

Texas Public Schools and Charters, Directory, November 2015

County, district, region, school	Mailing address and phone number	Cnty.-dist. number	Sch. no.	County and district superintendents, principals	Grades	2014-15 enrollment	Appraised valuation (in \$ thousands)	Tax rate	
								Main-tenance	Bond
HERITAGE MIDDLE	(806) 794-9400		043	GINA LAUGHLIN	6-8	811			
NORTH RIDGE EL	(806) 793-6686		103	SHANNON MORRISON	EE,KG-5	704			
CRESTVIEW EL	(806) 794-3661		104	STACY DAVIS	EE,KG-5	659			
WESTWIND EL	(806) 799-3731		105	TODD NEWBERRY	EE-5	698			
WILLOW BEND EL	(806) 796-0090		106	DENISE STEWART	EE-5	620			
BENNETT EL	(806) 866-4443		107	MICHELLE ELLIOTT	EE-5	821			
OAK RIDGE EL	(806) 794-5200		108	SHANE LANGEN	EE,KG-5	698			
LEGACY EL	(806) 792-3800		109	CHERYL BOOHER	EE-4	264			
NEW EL			111		KG-5	0			
ALTERNATIVE INSTRUCTIONAL									
REESE EDUCATIONAL CTR	(806) 885-4910		002	CASEY LOAFMAN	EE,KG-12	87			
JJAEP INSTRUCTIONAL									
LUBBOCK CO J J A E P	(806) 775-1800		003		4-12	0			
ROOSEVELT ISD 17	1406 CR 3300 LUBBOCK 79403-9643 PHONE - (806) 842-3282 ext:100 FAX - (806) 842-3266	152-908		JIMMY PARKER		1067	287,281	.106	.025
REGULAR INSTRUCTIONAL									
ROOSEVELT H S	(806) 842-3283 ext:400		001	MICHAEL BROOKS	9-12	307			
ROOSEVELT J H	(806) 842-3218 ext:300		041	DAMON MCCALL	6-8	242			
ROOSEVELT EL	(806) 842-3284 ext:200		101	TIM CRANE	PK-5	518			
JJAEP INSTRUCTIONAL									
LUBBOCK CO YOUTH CTR	(806) 842-3282		002		4-12	0			
SHALLOWATER ISD 17	1100 AVE K SHALLOWATER 79363 PHONE - (806) 832-4531 ext:2008 FAX - (806) 832-4350	152-909		DR KENNETH BORDER		1657	299,094	.117	.036
REGULAR INSTRUCTIONAL									
SHALLOWATER H S	(806) 832-4531 ext:2201		001	TOM JOHNSON	9-12	459			
SHALLOWATER MIDDLE	(806) 832-4531 ext:2402		041	DR ARON STRICKLAND	5-8	456			
SHALLOWATER EL	(806) 832-4531 ext:2800		101	TORI MITCHELL	EE-1	312			
SHALLOWATER INT	(806) 832-4531 ext:2600		102	DONNA BOWLES	2-4	408			
ALTERNATIVE INSTRUCTIONAL									
SHALLOWATER EARLY COLLEGE H SJ WOODWARD ACADEMY	(806) 832-4531 ext:2247		004	CAROL JOHNSON	9-12	11			
JJAEP INSTRUCTIONAL									
LUBBOCK CO YOUTH CTR	(806) 832-4531		002		4-12	0			
DAEP INSTRUCTIONAL									
DAEP	(806) 291-5321		003	TOM JOHNSON	4-12	11			
IDALOU ISD 17	P O BOX 1338 IDALOU 79329 PHONE - (806) 892-1900 ext:2000 FAX - (806) 892-3204	152-910		JIM WALLER		974	239,863	.117	.029
REGULAR INSTRUCTIONAL									
IDALOU H S	(806) 892-1900 ext:4430		001	JANET THORNTON	9-12	-			
IDALOU MIDDLE	(806) 892-1900 ext:2230		041	JOSH DAMRON	5-8	275			
IDALOU EL	(806) 892-1900 ext:1124		101	STEVE GUNTER	EE-4	424			
JJAEP INSTRUCTIONAL									
LUBBOCK CO J J A E P	(806) 892-1900 ext:4430		003	JANET THORNTON	6-12	-			
DAEP INSTRUCTIONAL									
OFF CAMPUS DAEP	(806) 892-1900 ext:4430		004	JANET THORNTON	5-12	0			
153 LYNN COUNTY		153							
O'DONNELL ISD 17	P O BOX 487 O'DONNELL 79351-0487 PHONE - (806) 428-3241 FAX - (806) 428-3395	153-903		DR CATHY AMONETT		321	147,788	.117	.040
REGULAR INSTRUCTIONAL									
O'DONNELL SCHOOL	(806) 428-3247		001	SHARLA EDWARDS DR DUSTY PALMER	EE-12	152			
O'DONNELL EL	(806) 428-3244		101	SHARLA EDWARDS	EE-5	169			
TAHOKA ISD 17	P O BOX 1230 TAHOKA 79373-1230 PHONE - (806) 561-4105 FAX - (806) 561-4160	153-904		DR GEORGE MCFARLAND		592	119,267	.117	.000
REGULAR INSTRUCTIONAL									
TAHOKA H S	(806) 561-4538		001	JEFFREY PEREZ	9-12	160			
TAHOKA MIDDLE	(806) 561-4538		041	JEFFREY FLEENOR	6-8	118			
TAHOKA EL	(806) 561-4350		101	CHRISTA RITCHEY	EE-5	314			
NEW HOME ISD 17	225 N MAIN ST NEW HOME 79381 PHONE - (806) 924-7542 FAX - (806) 924-7520	153-905		LELAND ZANT		346	59,805	.117	.032
REGULAR INSTRUCTIONAL									

Texas Public Schools and Charters, Directory, November 2015

County, district, region, school	Mailing address and phone number	Cnty.-dist. number	Sch. no.	County and district superintendents, principals	Grades	2014-15 enrollment	Appraised valuation (in \$ thousands)	Tax rate	
								Maintenance	Bond
NEW HOME SCHOOL	(806) 924-7543		001	SHANE FIEDLER	EE-12	346			
WILSON ISD 17	P O BOX 9 WILSON 79381-0009 PHONE - (806) 628-6271 ext:5 FAX - (806) 628-6441	153-907		JERRY BURGER		117	52,584	.117	.000
REGULAR INSTRUCTIONAL WILSON SCHOOL	(806) 628-6271 ext:110		001	BRENDA PRATHER	EE-12	117			
JJAEP INSTRUCTIONAL HALE CO JJAEP	(806) 628-6271 ext:110		003		7-12	0			
154 MADISON COUNTY		154							
MADISONVILLE CISD 06	P O BOX 879 MADISONVILLE 77864-0879 PHONE - (936) 348-2797 FAX - (936) 348-2751	154-901		KEITH SMITH		2332	832,558	.104	.018
REGULAR INSTRUCTIONAL MADISONVILLE H S	(936) 348-2721		001	SHAYE MURPHY	9-12	611			
MADISONVILLE J H	(936) 348-3587		041	C KEITH SMITH	6-8	517			
MADISONVILLE EL	(936) 348-2261		101	DR RHODENA BROOKS	EE-2	731			
MADISONVILLE INT	(936) 348-2921		102	MARC HODGES	3-5	473			
NORTH ZULCH ISD 06	P O BOX 158 NORTH ZULCH 77872-0158 PHONE - (936) 399-1010 FAX - (936) 399-2025	154-903		MORRIS LYON		349	403,201	.104	.025
REGULAR INSTRUCTIONAL NORTH ZULCH ELEMENTARY/SECONDARY	(936) 399-1000		001	JOSH SMITH	EE-12	349			
155 MARION COUNTY		155							
JEFFERSON ISD 08	1600 MLK JEFFERSON 75657-2116 PHONE - (903) 665-2461 ext:8 FAX - (903) 665-7367	155-901		ROB BARNWELL		1159	635,271	.104	.006
REGULAR INSTRUCTIONAL JEFFERSON H S	(903) 665-2461 ext:2		002	MICHAEL WALKER	9-12	309			
JEFFERSON J H	(903) 665-2461 ext:3		041	JASON BLACK	5-8	333			
JEFFERSON EL	(903) 665-2461 ext:5		102	ANTHONY MCGILL	1-4	349			
JEFFERSON PRI SCH	(903) 665-2461 ext:4		103	CRAIG EVERS	EE-KG	168			
156 MARTIN COUNTY		156							
STANTON ISD 18	P O BOX 730 STANTON 79782-0730 PHONE - (432) 756-2244 FAX - (432) 756-2052	156-902		DAVID CARR		967	2,440,811	.097	.023
REGULAR INSTRUCTIONAL STANTON H S	(432) 756-3326		001	MARK COTTON	9-12	232			
STANTON MIDDLE	(432) 756-2544		041	ALBERT CHAVEZ	6-8	217			
STANTON EL	(432) 756-2285		101	JAN MCCOWN	EE-5	518			
GRADY ISD 18	3500 FM 829 LENORAH 79749-4000 PHONE - (432) 459-2444 FAX - (432) 459-2729	156-905		LEANDRO GONZALES, JR		231	2,171,824	.090	.004
REGULAR INSTRUCTIONAL GRADY SCHOOL	(432) 459-2445		001	GARY JONES	EE-12	231			
157 MASON COUNTY		157							
MASON ISD 15	P O BOX 410 MASON 76856-0410 PHONE - (325) 347-1144 FAX - (325) 294-4412	157-901		PAM KRUSE		654	330,413	.114	.000
REGULAR INSTRUCTIONAL MASON H S	(325) 347-1122 ext:221		001	CHRIS HABECKER	9-12	202			
MASON J H	(325) 347-1122 ext:234		041	MITCHEL RASBERRY	5-8	184			
MASON EL	(325) 347-1122 ext:247		101	TAMMY PARRISH	EE-4	268			
158 MATAGORDA COUNTY		158							
BAY CITY ISD 03	P O BOX 2510 BAY CITY 77404-2510 PHONE - (979) 245-5766 FAX - (979) 245-3175	158-901		KEITH BROWN		3735	1,110,429	.115	.019
REGULAR INSTRUCTIONAL BAY CITY H S	(979) 245-5771		001	CHRIS TOWNSEND	9-12	969			

Texas Public Schools and Charters, Directory, November 2015

County, district, region, school	Mailing address and phone number	Cnty.-dist. number	Sch. no.	County and district superintendents, principals	Grades	2014-15 enrollment	Appraised valuation (in \$ thousands)	Tax rate	
								Maintenance	Bond
BAY CITY J H	(979) 245-6345		041	GLENN GING	6-8	793			
CHERRY EL	(979) 245-6341		101	BARBARA GORDON	EE-5	720			
TENIE HOLMES EL	(979) 245-4818		102	JESSICA ESTLINBAUM	EE-5	747			
ROBERTS EL	(979) 245-8331		104	MELISA CARROLL	EE-5	506			
TIDEHAVEN ISD 03	P O BOX 129 EL MATON 77440-0129 PHONE : (361) 588-6321 FAX : (361) 588-7109	158-902		DR ANDREW SEIGRIST		825	1,123,390	.101	.033
REGULAR INSTRUCTIONAL									
TIDEHAVEN H S	(361) 588-6810		001	TRAVIS WAGNER	9-12	245			
TIDEHAVEN INT	(361) 588-6600		041	GERRY TALLEY	6-8	192			
BLESSING EL	(361) 588-6622		101	SELINA GARCIA	EE-5	234			
MARKHAM EL	(979) 843-5015		102	STACIE MURRY	EE-5	154			
MATAGORDA ISD 03	P O BOX 657 MATAGORDA 77457-0657 PHONE : (979) 863-7693 FAX : (979) 863-2230	158-904		LAURA SHAY		188	261,047	.102	.013
REGULAR INSTRUCTIONAL									
MATAGORDA SCHOOL	(979) 863-7693		101	LAURA SHAY	EE-8	188			
PALACIOS ISD 03	1209 12TH ST PALACIOS 77465-3799 PHONE : (361) 972-5491 FAX : (361) 972-3567	158-905		CECIL SMITH		1442	1,222,922	.100	.011
REGULAR INSTRUCTIONAL									
PALACIOS H S	(361) 972-2571		001	STEPHANIE GARCIA	9-12	425			
PALACIOS J H	(361) 972-2417		041	PATRICK TALBERT	7-8	225			
CENTRAL EL	(361) 972-2911		101	BUDDY KELLEY	EE-3	495			
EAST SIDE INT	(361) 972-2544		102	AMY MARROQUIN	4-6	297			
VAN VLECK ISD 03	142 S 4TH ST VAN VLECK 77482-0015 PHONE : (979) 245-8518 FAX : (979) 245-1214	158-906		JOHN O'BRIEN		931	624,938	.099	.000
REGULAR INSTRUCTIONAL									
VAN VLECK H S	(979) 245-4664 ext:5069		002	BRANDON HOOD	9-12	306			
O H HERMAN MIDDLE	(979) 245-6401 ext:5120		041	DAVID HOLUBEC	6-8	241			
VAN VLECK EL	(979) 323-5040		102	SARAH ROPER	EE-3	249			
E RUDD INT	(979) 323-5047		103	SHANNON JEDLICKA	4-5	135			
159 MAVERICK COUNTY		159							
EAGLE PASS ISD 20	1420 EIDSON RD EAGLE PASS 78852-5604 PHONE : (830) 773-5181 FAX : (830) 773-7252	159-901		GILBERTO GONZALEZ		15076	2,155,586	.104	.011
REGULAR INSTRUCTIONAL									
EAGLE PASS HIGH SCHOOL	(830) 773-2381		001	VALERIANO MORENO	9-12	2266			
C C WINN HIGH SCHOOL	(830) 757-0828		004	JESUS DIAZ-WEVER	9-12	2005			
EAGLE PASS J H	(830) 758-7037		041	MARIO ESCOBAR	7-8	1265			
MEMORIAL J H	(830) 758-7053		042	VERA SUMPTER	7-8	1119			
RAY H DARR EL	(830) 758-7060		102	ADELITA OLIVARES	EE,1-6	466			
LANGUAGE DEVELOPMENT CENTER	(830) 758-7047		103	ROSELLA EVEN	EE-KG	480			
DENA KELSO GRAVES EL	(830) 758-7043		104	SANDRA KOENIG	EE-6	526			
NELLIE MAE GLASS ELEMENTARY	(830) 758-7041		105	ROSANNA RIOS-BENAVIDES	1-6	536			
ROBERT E LEE ELEMENTARY	(830) 758-7062		106	BLANCA MUZQUIZ	1-6	416			
MAUDE MAE KIRCHNER EL	(830) 758-7045		107	ROSA VALDERRAMA	EE-6	112			
SAN LUIS ELEMENTARY	(830) 758-7071		109	SYLVIA SAUCEDO	1-6	461			
ROSITA VALLEY ELEMENTARY	(830) 758-7065		110	LUZ LAZARSKI	1-6	440			
BENAVIDES HEIGHTS EL	(830) 758-7006		111	VERONICA SOTO-GONZALEZ	EE,1-6	339			
EARLY CHILDHOOD CENTER	(830) 758-7027		112	LETICIA SANDOVAL	EE-KG	496			
SECO MINES ELEMENTARY	(830) 758-7073		113	MARIBEL MARTINEZ	1-6	367			
SAM HOUSTON ELEMENTARY	(830) 758-7069		115	AMALIA RIOJASS	2-6	499			
ROSITA VALLEY LITERACY ACADEMY	(830) 758-7067		116	AIDA PANG-VILLA	EE-1	384			
PETE GALLEGU ELEMENTARY	(830) 758-7130		117	JOSE VILLALOBOS	1-6	444			
HENRY B GONZALEZ ELEMENTARY	(830) 758-7099		118	CARMEN ROMO	1-6	456			
KENNEDY EL	(830) 758-7189		119	LISA RUIZ	EE-KG	408			
LIBERTY ELEMENTARY	(830) 758-7156		120	ROSALINDA BARCENA	1-6	587			
ARMANDO CERNA EL	(830) 773-5181		121	ALMA MARTINEZ	1-6	445			
PERFECTO MANCHA EL	(830) 773-5181		122	JOSE JIMENEZ	1-6	531			
DAEP INSTRUCTIONAL									
DAEP	(830) 758-7193		003	CLINT WHEELER	7-12	28			
160 MCCULLOCH COUNTY		160							
BRADY ISD 15	1003 W 11TH ST	160-901		JOHNNY CLAWSON		1242	470,744	.104	.032

Texas Public Schools and Charters, Directory, November 2015

County, district, region, school	Mailing address and phone number	Cnty.-dist. number	Sch. no.	County and district superintendents, principals	Grades	2014-15 enrollment	Appraised valuation (in \$ thousands)	Tax rate	
								Main-tenance	Bond
REGULAR INSTRUCTIONAL	BRADY 76825-4527 PHONE - (325) 597-2301 FAX - (325) 597-3984								
BRADY H S	(325) 597-2491		001	ERIC BIERMAN	9-12	374			
BRADY MIDDLE	(325) 597-8110		041	SHONA MOORE	6-8	265			
BRADY EL	(325) 597-2590		101	ANGELA BIERMAN	EE-5	603			
DAEP INSTRUCTIONAL									
ALTER ED PROG	(325) 597-2170		002	HOLLIS MOORE	6-12	0			
ROCHELLE ISD 15	P O BOX 167 ROCHELLE 76872-0167 PHONE - (325) 243-5224 FAX - (325) 243-5283	160-904		STEVE BUTLER		204	55,229	.104	.000
REGULAR INSTRUCTIONAL									
ROCHELLE SCHOOL	(325) 243-5224		001	JYM DENNIS	EE-12	204			
LOHN ISD 15	P O BOX 277 LOHN 76852-0277 PHONE - (325) 344-5749 FAX - (325) 344-5789	160-905		LEON FREEMAN		127	22,999	.117	.006
REGULAR INSTRUCTIONAL									
LOHN SCHOOL	(325) 344-5749		001	DAVID DILLARD	PK-12	127			
161 MCLENNAN COUNTY		161							
WACO CHARTER SCHOOL 12	615 N 25TH ST WACO 76707-3443 PHONE - (254) 754-8169 FAX - (254) 754-7389	161-801		JOHN KEY		223	0	.000	.000
CHARTER/ALTERNATIVE INSTRUCTIONAL									
WACO CHARTER SCHOOL	(254) 754-8169		101	SABRINA GRAY	PK-5	223			
RAPOPORT ACADEMY PUBLIC SCHOOL 12	1020 ELM AVE BLDG 100 WACO 76704 PHONE - (254) 754-8000 FAX - (254) 754-8002	161-802		DR ALEXIS NEUMANN		783	0	.000	.000
CHARTER/REGULAR INSTRUCTIONAL									
PAUL AND JANE MEYER PUBLIC H S	(254) 754-2288		001	JARED GOULD	9-12	161			
AUDRE AND BERNARD RAPOPORT ACADEMY	(254) 799-4191		101	CINDY KUBACAK	PK-4	202			
QUINN CAMPUS PUBLIC MIDDLE	(254) 754-8000		102	DEB GARTON	5-8	219			
RAPOPORT ACADEMY EL - NORTH CAMPUS	(254) 754-8000		103	HEATHER FRANKS	PK-4	201			
HARMONY SCIENCE ACAD (WACO) 12	9321 W SAM HOUSTON PKWAY S HOUSTON 77099 PHONE - (214) 570-1606 FAX - (214) 570-1608	161-807		ZEKERIYA YUKSEL		8633	0	.000	.000
CHARTER/REGULAR INSTRUCTIONAL									
HARMONY SCIENCE ACAD (WACO)	(254) 751-7878		001	S BEYHAN SERKAN BEYHAN	KG-12	764			
HARMONY SCIENCE ACADEMY - GARLAND	(972) 212-4777		002	CHRISTY DREKAJ	KG-5	610			
HARMONY SCIENCE ACADEMY - DALLAS	(972) 234-7878		003	SERIF MERCAN	KG-12	1233			
HARMONY SCHOOL OF INNOVATION - CARROLLTON	(469) 892-5556		004	CLINTON BARNES	KG-5	634			
HARMONY SCHOOL OF BUSINESS - DALLAS	(214) 321-0100		005	MUHAMMED GECIT	KG-11	776			
HARMONY SCHOOL OF INNOVATION - GARLAND	(469) 814-0059		006	MURAT TUNCA	6-12	456			
HARMONY SCIENCE ACADEMY - FORT WORTH	(817) 263-0700		007	SERENA JACKSON	KG-4	638			
HARMONY SCIENCE ACADEMY - GRAND PRAIRIE	(972) 642-9911		008	ANGELA KNAPP	KG-8	548			
HARMONY SCIENCE ACADEMY - EULESS	(817) 354-3000		009	MAKSAT ALTIYEV	6-12	607			
HARMONY SCHOOL OF NATURE AND ATHLETICS - DALLAS	(972) 296-1000		010	BILAL OZEN	KG-12	808			
HARMONY SCHOOL OF INNOVATION - FORT WORTH	(817) 386-5505		011	MEHMET BASOGLU	5-12	929			
HARMONY SCHOOL OF INNOVATION - EULESS	(817) 554-2800		012	CRYSTAL MCANALLEY	KG-5	630			
HARMONY SCIENCE ACADEMY - CARROLLTON	(972) 892-5556		013	HUSEYIN SARI	6-12	0			
CRAWFORD ISD 12	200 PIRATE DR CRAWFORD 76638-0120 PHONE - (254) 486-2381 FAX - (254) 486-2198	161-901		DR KENNETH HALL		586	155,579	.104	.020
REGULAR INSTRUCTIONAL									
CRAWFORD H S	(254) 486-2381		001	MONTE PRITCHETT	7-12	280			
CRAWFORD EL	(254) 486-9083		101	LINDA STOUT	EE,KG-6	302			
ALTERNATIVE INSTRUCTIONAL									
AXTELL/BRUCEVILLE-EDDY LEARNING CENTER	(254) 863-5301		005		6-12	-			
JJAEP INSTRUCTIONAL									
CHALLENGE ACADEMY	(254) 754-0803		004	CLAUDETTE YARBROUGH	6-12	-			
MIDWAY ISD 12	13885 WOODWAY DR WOODWAY 76712-0000 PHONE - (254) 761-5610 ext:1101 FAX - (254) 761-5789	161-903		DR GEORGE KAZANAS		7664	4,184,355	.104	.028

Texas Public Schools and Charters, Directory, November 2015

County, district, region, school	Mailing address and phone number	Cnty.-dist. number	Sch. no.	County and district superintendents, principals	Grades	2014-15 enrollment	Appraised valuation (in \$ thousands)	Tax rate	
								Main-tenance	Bond
REGULAR INSTRUCTIONAL									
MIDWAY H S	(254) 761-5650		001	JEFF GASAWAY	9-12	2282			
MIDWAY MIDDLE	(254) 761-5680		041	DR HERBERT COX	7-8	1193			
WOODWAY EL	(254) 761-5740		101	AARON PENA	EE-4	562			
HEWITT EL	(254) 761-5750		102	DIANE GOUGH	EE-4	583			
SPEEGLEVILLE EL	(254) 761-5730		103	CHRISTOPHER EBERLEIN	EE-4	277			
SPRING VALLEY EL	(254) 761-5710		104	JAY FISCHER	EE-4	489			
SOUTH BOSQUE EL	(254) 761-5720		105	DAVID EVERETT	EE-4	532			
WOODGATE INT	(254) 761-5690		106	NICKOLAS SMITH	5-6	574			
CASTLEMAN CREEK EL	(254) 761-5755		107	SHELLEY POLK	EE-4	580			
RIVER VALLEY INT	(254) 761-5699		108	SARAH HOLLAND	5-6	586			
JJAEP INSTRUCTIONAL									
CHALLENGE ACADEMY	(254) 754-0803		004	CHRIS RANKIN	4-12	6			
LA VEGA ISD 12	400 E LOOP 340 WACO 76705-3096 PHONE - (254) 299-6700 FAX - (254) 799-8642	161-906		DR SHARON SHIELDS		2974	677,274	.117	.030
REGULAR INSTRUCTIONAL									
LA VEGA H S	(254) 799-4951		002	ELICIA KRUMNOW	9-12	745			
LA VEGA J H GEORGE DIXON CAMPUS	(254) 799-2428		042	CHRIS BORLAND	7-8	451			
LA VEGA INT H P MILES CAMPUS	(254) 799-5553		103	KRISTI RIZO	4-6	662			
LA VEGA EL	(254) 799-1721		105	SHAUNTE STEWART	1-3	702			
LA VEGA PRI	(254) 799-6229		106	LISA SEAWRIGHT	EE-KG	414			
JJAEP INSTRUCTIONAL									
CHALLENGE ACADEMY	(254) 754-0803		004	CHRIS RANKIN	3-12	0			
LORENA ISD 12	P O BOX 97 LORENA 76655-0097 PHONE - (254) 857-3239 FAX - (254) 857-4533	161-907		DR SANDRA TALBERT		1671	431,006	.117	.047
REGULAR INSTRUCTIONAL									
LORENA HIGH	(254) 857-4604		001	KEVIN JOHNSON	9-12	522			
LORENA MIDDLE	(254) 857-4621		041	DR CELIA DREWS	6-8	409			
LORENA EL	(254) 857-4613		101	LOWELL ANDERSON	3-5	316			
LORENA PRI	(254) 857-8909		102	KATHY LINA	EE-2	424			
JJAEP INSTRUCTIONAL									
CHALLENGE ACADEMY	(254) 754-0803		004	CHRISTOPHER RANKIN	2-12	0			
MART ISD 12	700 E NAVARRO AVE MART 76664 PHONE - (254) 876-2523 FAX - (254) 876-3028	161-908		TODD GOODEN		489	111,717	.104	.019
REGULAR INSTRUCTIONAL									
MART H S	(254) 876-2574		002	ELIZABETH BURNETT	9-12	169			
MART MIDDLE	(254) 876-2762		041	DR TAWNIA NAIL	5-8	140			
MART EL	(254) 876-2112		102	JENNIFER DAIGLE	PK-4	176			
ALTERNATIVE INSTRUCTIONAL									
MART ACADEMIC ALERNATIVE PROGRAM	(254) 876-2574		003	ELIZABETH BURNETT	9-12	-			
JJAEP INSTRUCTIONAL									
CHALLENGE ACADEMY			004	CLAUDETTE YARBROUGH	6-12	-			
MCGREGOR ISD 12	P O BOX 356 MCGREGOR 76657-0356 PHONE - (254) 840-2828 FAX - (254) 840-4077	161-909		KEVIN HOUCHIN		1373	324,628	.104	.032
REGULAR INSTRUCTIONAL									
MCGREGOR H S	(254) 840-2853		001	ROBERT WHITE	9-12	421			
ISBILL J H	(254) 840-3251		041	PAUL MILLER	6-8	283			
MCGREGOR EL	(254) 840-3204		101	TONYA BURGESS	2-5	397			
MCGREGOR PRI	(254) 840-2973		102	CHERI ZACHARIAS	EE-1	272			
JJAEP INSTRUCTIONAL									
CHALLENGE ACADEMY	(254) 753-2423		004	CHRIS RANKIN	4-12	0			
MOODY ISD 12	12084A S LONE STAR PKWY MOODY 76557-3638 PHONE - (254) 853-2172 FAX - (254) 853-2886	161-910		CHANE RASCOE		696	158,593	.104	.030
REGULAR INSTRUCTIONAL									
MOODY H S	(254) 853-3622		001	JOE SATTERWHITE	9-12	215			
MOODY MIDDLE	(254) 853-2182		041	ANDREW MILLER	5-8	206			
MOODY EL	(254) 853-2155		101	TINA EATON	EE-4	255			
MOODY PRE-K	(254) 853-2181		102	TINA EATON	PK	-			
JJAEP INSTRUCTIONAL									
MCLENNAN CO CHALLENGE ACADEMY	(254) 754-0803		004	CHRIS HERBERT	6-12	-			
RIESEL ISD 12	600 FREDERICK RIESEL 76682-2931 PHONE - (254) 896-5000	161-912		BRIAN GARNER		596	715,790	.104	.027

Texas Public Schools and Charters, Directory, November 2015

County, district, region, school	Mailing address and phone number	Cnty.-dist. number	Sch. no.	County and district superintendents, principals	Grades	2014-15 enrollment	Appraised valuation (in \$ thousands)	Tax rate	
								Main-tenance	Bond
REGULAR INSTRUCTIONAL									
RIESEL SCHOOL	(254) 896-3171		001	STEPHEN ENGLISH	7-12	300			
FOSTER EL	(254) 896-2297		101	JOSEPH WOOD	EE-6	296			
JJAEP INSTRUCTIONAL									
CHALLENGE ACADEMY			004	CLAUDETTE YARBROUGH	6-12	0			
DAEP INSTRUCTIONAL									
MARLIN ALTERNATIVE EDUCATION PROGRAM			005		7-12	0			
WACO ISD 12									
	P O BOX 27 WACO 76703-0027 PHONE : (254) 755-9420 FAX : (254) 755-9690	161-914		DR BONNY CAIN		14978	4,158,420	.104	.031
REGULAR INSTRUCTIONAL									
WACO H S	(254) 776-1150		002	EDWARD LOVE	9-12	1799			
UNIVERSITY H S	(254) 756-1843		003	DR KENDRA STRANGE-SHAFER	9-12	1610			
CESAR CHAVEZ MIDDLE	(254) 750-3736		043	DR BILL SHEPARD	6-8	910			
TENNYSON MIDDLE	(254) 772-1440		044	LISA HALL	6-8	902			
G W CARVER MIDDLE	(254) 757-0787		048	ALONZO MCADDOO	6-8	473			
INDIAN SPRING MIDDLE	(254) 754-5491		050	JOHN JENKINS	6-8	579			
ALTA VISTA EL	(254) 662-3050		101	KARMEN LOGAN	EE-5	520			
BELL'S HILL EL	(254) 754-4171		103	BEVIL COHN	EE-5	816			
BROOK AVENUE EL	(254) 750-3562		104	JOHN TURPIN	EE-5	391			
CEDAR RIDGE EL	(254) 756-1241		105	HELEN SMITH	EE-5	627			
CRESTVIEW EL	(254) 776-1704		106	KATHY DENSMORE	EE-5	703			
DEAN HIGHLAND EL	(254) 752-3751		107	THIA ALLEN	EE-5	762			
HILLCREST PDS MAGNET	(254) 772-4286		109	DR AMY MATHEWS-PEREZ	PK-5	436			
J H HINES EL	(254) 753-1362		110	ROBERT HALL	EE-5	527			
KENDRICK EL	(254) 752-3316		112	JULIE SAPAUGH	PK-5	520			
MOUNTAINVIEW EL	(254) 772-2520		116	MELISSA PRITCHARD	EE-5	445			
PARKDALE EL	(254) 772-2170		120	MARSHA HENRY	EE-5	627			
PROVIDENT HEIGHTS EL	(254) 750-3930		121	DEBBIE SIMS	PK-5	404			
LAKE AIR MONTESSORI SCHOOL	(254) 772-1910		127	STEPHANIE TANKERSLEY	EE-8	683			
WEST AVENUE EL	(254) 750-3900		129	JOSEPH ALEXANDER	EE-5	365			
SOUTH WACO EL	(254) 753-6802		130	TWANA LEE	EE-5	555			
ALTERNATIVE INSTRUCTIONAL									
BRAZOS H S	(254) 754-6283		007	KEITH HANNAH	6-12	199			
BILL LOGUE DETENTION CENTER	(254) 754-0803		444	CHRISTOPHER RANKIN	6-12	28			
JJAEP INSTRUCTIONAL									
CHALLENGE ACADEMY	(254) 754-0803		004	CHRISTOPHER RANKIN	1-12	20			
DAEP INSTRUCTIONAL									
G L WILEY OPPORTUNITY CENTER	(254) 757-3829		005	LARRY HAWKINS	1-12	77			
WEST ISD 12									
	801 N REAGAN ST WEST 76691-1198 PHONE : (254) 981-2000 FAX : (254) 826-7503	161-916		DAVID TRUITT		1362	368,325	.104	.023
REGULAR INSTRUCTIONAL									
WEST H S	(254) 981-2050		001	DON SNOOK	9-12	435			
WEST MIDDLE	(254) 981-2120		042	MICHELE SCOTT	6-8	311			
WEST EL	(254) 981-2200		102	CARI DETLEFSEN	EE-5	589			
ALTERNATIVE INSTRUCTIONAL									
WEST BROOKHAVEN YOUTH RANCH SCHOOL	(254) 981-2243		198	THERESA SOUKUP	6-12	27			
JJAEP INSTRUCTIONAL									
CHALLENGE ACADEMY	(254) 412-0326		004	JEFF HERBERT	6-12	0			
AXTELL ISD 12									
	308 OTTAWA AXTELL 76624-0429 PHONE : (254) 863-5301 FAX : (254) 863-5651	161-918		DR JR PROCTOR		782	116,427	.117	.000
REGULAR INSTRUCTIONAL									
AXTELL H S	(254) 863-5301		001	DALE MONSEY	9-12	213			
AXTELL MIDDLE SCHOOL	(254) 863-5301		041	DALE MONSEY	6-8	155			
AXTELL EL	(254) 863-5419		101	DANETTE STRANACHER	PK-5	330			
ALTERNATIVE INSTRUCTIONAL									
AXTELL BRUCEVILLE-EDDY LEARNING CENTER	(254) 753-3422		003	DANNY ELLIS	4-12	6			
WACO CTR FOR YOUTH	(254) 745-5339		199	KELLYE JOHNSON	7-12	78			
JJAEP INSTRUCTIONAL									
CHALLENGE ACADEMY			004	CLAUDETTE YARBROUGH	6-12	0			
BRUCEVILLE-EDDY ISD 12									
	# 1 EAGLE DR EDDY 78524-0099 PHONE : (254) 859-5832 FAX : (254) 859-4023	161-919		RICHARD KILGORE		781	161,562	.117	.016
REGULAR INSTRUCTIONAL									
BRUCEVILLE-EDDY H S	(254) 859-5848		001	CHRIS GIBBS	9-12	256			
BRUCEVILLE-EDDY J H	(254) 859-5525		041	MIKE HAWKINS	7-8	117			
BRUCEVILLE-EDDY INTERMEDIATE	(254) 859-5525		042	GARY HERBERT	4-6	164			
BRUCEVILLE-EDDY EL	(254) 859-5465		101	APRIL WEEDEN	EE-3	233			

Texas Public Schools and Charters, Directory, November 2015

County, district, region, school	Mailing address and phone number	Cnty.-dist. number	Sch. no.	County and district superintendents, principals	Grades	2014-15 enrollment	Appraised valuation (in \$ thousands)	Tax rate	
								Maintenance	Bond
ALTERNATIVE INSTRUCTIONAL									
AXTELL/BRUCEVILLE-EDDY LEARNING CENTER	(254) 753-3422		002	DANNY ELLIS	9-12	8			
JJAEP INSTRUCTIONAL									
CHALLENGE ACADEMY			004	CLAUDETTE YARBROUGH	6-12	-			
DAEP INSTRUCTIONAL									
AXTELL/BE DAEP			005		KG-12	-			
CHINA SPRING ISD 12									
	P O BOX 250 CHINA SPRING 76633-0250 PHONE - (254) 836-1115 FAX - (254) 836-0559	161-920		DR MARC FAULKNER		2463	639,520	.104	.050
REGULAR INSTRUCTIONAL									
CHINA SPRING H S	(254) 836-1771		001	KEVIN PITTS	9-12	703			
CHINA SPRING MIDDLE	(254) 836-4611		041	MICHAEL KELLY	7-8	388			
CHINA SPRING EL	(254) 836-4635		102	KIM COE	EE-3	799			
CHINA SPRING INT	(254) 759-1200		104	HEATHER JENKINS	4-6	555			
ALTERNATIVE INSTRUCTIONAL									
TAG	(254) 836-0676		002	MIRANDA BROWN	8-12	9			
BILL LOGUE JUVENILE DETENTION CENTER	(254) 754-0803		003	CHRIS RANKIN	3-12	0			
JJAEP INSTRUCTIONAL									
CHALLENGE ACADEMY	(254) 754-0803		004	CHRIS RANKIN	3-12	0			
DAEP INSTRUCTIONAL									
DAEP	(254) 836-0676		006	MIRANDA BROWN	3-12	9			
CONNALLY ISD 12									
	200 CADET WAY WACO 76705 PHONE - (254) 296-6460 FAX - (254) 412-5530	161-921		WESLEY HOLT		2330	590,370	.104	.023
REGULAR INSTRUCTIONAL									
CONNALLY HIGH SCHOOL	(254) 296-6700		001	JILL TALAMANTEZ	9-12	660			
CONNALLY J H	(254) 296-7700		041	VICKIE DEAN	6-8	508			
CONNALLY PRI	(254) 296-7600		101	MARLO MOORE	1-3	663			
CONNALLY EL	(254) 750-7170		104	DAVID WIMBERLY	4-5	499			
CONNALLY EARLY CHILDHOOD CENTER	(254) 296-6460		106	MELISSA SULAK	EE-KG	0			
JJAEP INSTRUCTIONAL									
CHALLENGE ACADEMY	(254) 754-0803		004	CHRISTOPHER RANKIN	4-12	0			
ROBINSON ISD 12									
	500 W LYNDALE ROBINSON 76706-5505 PHONE - (254) 662-0194 FAX - (254) 662-0215	161-922		DR MICHAEL HOPE		2319	550,212	.117	.034
REGULAR INSTRUCTIONAL									
ROBINSON H S	(254) 662-3840		001	RUSS MEGGS	9-12	723			
ROBINSON J H	(254) 662-3843		041	DAVID WRZESINSKI	6-8	546			
ROBINSON PRI	(254) 662-0251		101	KATI FUQUA	EE-1	390			
ROBINSON EL	(254) 662-5000		102	KATI FUQUA	2-3	-			
ROBINSON INT	(254) 662-6113		103	SARA LAUGHLIN	4-5	329			
JJAEP INSTRUCTIONAL									
CHALLENGE ACADEMY	(254) 799-7278		004	CHRIS RANKIN	4-12	-			
BOSQUEVILLE ISD 12									
	7636 ROCK CREEK RD WACO 76708 PHONE - (254) 757-3113 FAX - (254) 752-4909	161-923		JAMES SKEELER		625	143,083	.117	.031
REGULAR INSTRUCTIONAL									
BOSQUEVILLE H S	(254) 757-3113 ext:7072		001	JENNIFER INGRAM	9-12	192			
BOSQUEVILLE MIDDLE	(254) 757-3113 ext:7071		041	SARA MYNARCIC	6-8	128			
BOSQUEVILLE EL	(254) 752-6006 ext:7019		101	KELLY BRAY	EE-5	305			
JJAEP INSTRUCTIONAL									
CHALLENGE ACADEMY	(254) 754-0803		004	BOB BALSHAW	6-12	0			
DAEP INSTRUCTIONAL									
BOSQUEVILLE DAEP	(254) 757-3113		002	MIRANDA BROWN	5-12	0			
HALLSBURG ISD 12									
	2313 HALLSBURG RD WACO 76705-5019 PHONE - (254) 875-2331 FAX - (254) 875-2436	161-924		DR KENT REYNOLDS		159	60,094	.104	.025
REGULAR INSTRUCTIONAL									
HALLSBURG SCHOOL	(254) 875-2331		101	DR KENT REYNOLDS	PK-12	159			
JJAEP INSTRUCTIONAL									
MCLENNAN COUNTY CHALLENGE ACADEMY			102		3-6	0			
GHOLSON ISD 12									
	137 HAMILTON DR WACO 76705-5914 PHONE - (254) 829-1528 FAX - (254) 829-0054	161-925		PAM BROWN		248	38,433	.104	.000
REGULAR INSTRUCTIONAL									
GHOLSON SCHOOL	(254) 829-1528		101	HEATHER MCCARTNEY	PK-12	248			
JJAEP INSTRUCTIONAL									

Texas Public Schools and Charters, Directory, November 2015

County, district, region, school	Mailing address and phone number	Cnty.-dist. number	Sch. no.	County and district superintendents, principals	Grades	2014-15 enrollment	Appraised valuation (in \$ thousands)	Tax rate	
								Main-tenance	Bond
MCLENNAN COUNTY CHALLENGE ACADEMY			005		4-8	0			
162 MCMULLEN COUNTY		162							
MCMULLEN COUNTY ISD 02	P O BOX 359 TILDEN 78072-0359 PHONE - (361) 274-2000 FAX - (361) 274-3665	162-904		DAVE UNDERWOOD		264	3,951,244	.099	.005
REGULAR INSTRUCTIONAL MCMULLEN COUNTY SCHOOL	(361) 274-2000		001	JOE TIMMS	EE-12	264			
163 MEDINA COUNTY		163							
DEVINE ISD 20	605 W HONDO DEVINE 78016-6080 PHONE - (830) 851-0795 FAX - (830) 663-6706	163-901		LINDA MCANELLY		1962	377,312	.117	.020
REGULAR INSTRUCTIONAL DEVINE H S DEVINE MIDDLE JOHN J CIAVARRA EL DEVINE INTERMEDIATE SCHOOL JJAEP INSTRUCTIONAL ATASCOSA COUNTY JJAEP DAEP INSTRUCTIONAL DEVINE DAEP SCHOOL	(830) 851-0895 (830) 851-0695 (830) 851-0395 (830) 851-0495 (830) 851-0795		001 041 101 102 003 004	DERRICK BYRD MICHAEL MURPHY BRENDA GARDNER BLAIN MARTN DOUG HARVEY DARYL WENDEL	9-12 6-8 EE-2 3-5 3-12 5-12	556 423 546 437 0 0			
D'HANIS ISD 20	P O BOX 307 D'HANIS 78850-0307 PHONE - (830) 363-7215 FAX - (830) 363-7390	163-902		SCOTT HIGGINS		342	109,873	.104	.026
REGULAR INSTRUCTIONAL D'HANIS SCHOOL	(830) 363-7216		001	KURT SCHUMACHER MARINDA SANTOS	EE-12	342			
NATALIA ISD 20	P O BOX 548 NATALIA 78059-0548 PHONE - (830) 663-4416 FAX - (830) 663-4186	163-903		MICHAEL STECK		1127	173,730	.117	.019
REGULAR INSTRUCTIONAL NATALIA H S NATALIA J H NATALIA EL NATALIA EARLY CHILD CTR	(830) 663-4417 (830) 663-4027 (830) 663-2837 (830) 663-9739		001 041 101 102	MICHAEL STECK DEMETRIO GARCIA ANNA LOPEZ JANE DEANS	9-12 6-8 2-5 EE-1	314 240 322 251			
HONDO ISD 20	P O BOX 308 HONDO 78861-0308 PHONE - (830) 426-3027 ext:6000 FAX - (830) 426-7683	163-904		DR ALANN TRUELOCK		2140	570,785	.104	.010
REGULAR INSTRUCTIONAL HONDO H S MCDOWELL MIDDLE MEYER EL NEWELL E WOOLLS INT	(830) 426-3341 (830) 426-2261 (830) 426-3161 (830) 426-7666		001 041 102 105	JAMES ANGST STEVE ALVARADO VANESSA FOX-NORTON STEPHEN AYERS	9-12 6-8 EE-2 3-5	605 495 574 466			
MEDINA VALLEY ISD 20	8449 F M 471 S CASTROVILLE 78009-9531 PHONE - (830) 931-2243 FAX - (830) 931-4050	163-908		JOE LEE		4218	1,244,625	.104	.035
REGULAR INSTRUCTIONAL MEDINA VALLEY H S MEDINA VALLEY MIDDLE CASTROVILLE ELEMENTARY LACOSTE EL POTRANCO EL JJAEP INSTRUCTIONAL BEXAR COUNTY JUVENILE JUSTICE ACADEMY (BCJJA)	(830) 931-2243 ext:1120 (830) 931-2243 ext:1161 (830) 931-2117 (830) 931-2243 ext:3000 (830) 931-2243 ext:2000 (210) 335-8524		001 042 103 104 105 004	TOBY TYLER JUSTIN RUSSELL KENDALL CENTER NATALIE BENKE EDWARD BALDERAS JOE JONES CORDELIA KOTHMANN CORDELIA KOTHMANN	9-12 6-8 EE-5 EE-5 EE-5 4-12	1159 976 616 660 807 0			
164 MENARD COUNTY		164							
MENARD ISD 15	P O BOX 729 MENARD 76859-0729 PHONE - (325) 396-2404 FAX - (325) 396-2143	164-901		AMY BANNOWSKY		305	178,758	.104	.000
REGULAR INSTRUCTIONAL MENARD H S MENARD J H MENARD EL	(325) 396-2513 (325) 396-2348 (325) 396-2348		001 041 101	JOE JONES CORDELIA KOTHMANN CORDELIA KOTHMANN	9-12 6-8 EE-5	88 65 152			

Texas Public Schools and Charters, Directory, November 2015

County, district, region, school	Mailing address and phone number	Cnty.-dist. number	Sch. no.	County and district superintendents, principals	Grades	2014-15 enroll- ment	Appraised valuation (in \$ thousands)	Tax rate	
								Main- tenance	Bond
165 MIDLAND COUNTY		165							
MIDLAND ACADEMY CHARTER SCHOOL 18	500 N BAIRD MIDLAND 79701 PHONE - (432) 686-0003 FAX - (432) 686-0845	165-802		JILL LANKFORD		441	0	.000	.000
CHARTER/ALTERNATIVE INSTRUCTIONAL MIDLAND ACADEMY CHARTER SCHOOL	(432) 686-0003		101	JANET WALLACE	PK-12	441			
MIDLAND ISD 18	615 W MISSOURI AVE MIDLAND 79701-5017 PHONE - (432) 240-1000 FAX - (432) 689-1976	165-901		DR RYDER WARREN		24369	19,524,069	.104	.010
REGULAR INSTRUCTIONAL									
LEE H S	(432) 689-1600		002	STAN VANHOOZER	9-12	2145			
MIDLAND H S	(432) 689-1100		003	CARLIN GRAMMER	9-12	2165			
EARLY COLLEGE H S AT MIDLAND COLLEGE	(432) 685-4641		006	RENEE ALDRIN	9-12	283			
ALAMO J H	(432) 689-1700		041	LEANN DUMAS	7-8	791			
LEE FRESHMAN H S	(432) 689-1250		042	BOBBY STULTS	9	792			
MIDLAND FRESHMAN H S	(432) 689-1200		044	ROBERT CEDILLO	9	786			
SAN JACINTO J H	(432) 689-1350		045	DEBORAH KENDRICK	7-8	709			
GODDARD J H	(432) 689-1300		046	SHELLY HANEY	7-8	1051			
ABELL J H	(432) 689-6200		047	JENIFER NEATHERLIN	7-8	1012			
BONHAM EL	(432) 240-6000		101	JUAN DOMINGUEZ	EE-6	852			
BURNET EL	(432) 240-6200		104	LETY AMALLA	EE-6	659			
CROCKETT EL	(432) 240-6500		105	LISA LECLEAR	EE-6	394			
DE ZAVALA EL	(432) 240-6600		106	JULIE SIMS	EE-6	518			
FANNIN EL	(432) 240-6800		107	TRACIE BURROW	EE,KG-6	666			
HENDERSON EL	(432) 240-7000		108	RAY PORTILLO	EE-6	497			
HOUSTON EL	(432) 240-7100		109	DOLORES CANO	EE-6	569			
JONES EL	(432) 240-7200		110	SHARLA BUTLER	EE-6	496			
LAMAR EL	(432) 240-7300		111	AMANDA MAGALLAN	EE-6	617			
LONG EL	(432) 240-7400		112	TERRI RIMER	EE-6	637			
MILAM EL	(432) 240-7500		113	ILIANA BERMEA	EE-6	513			
EMERSON EL	(432) 240-6700		114	TRACY PHERNETTON	EE-6	641			
RUSK EL	(432) 240-7800		116	LESLIE GOODRUM	EE-6	588			
SOUTH EL	(432) 240-8100		117	JR SILVA	EE-6	481			
TRAVIS EL	(432) 240-8200		118	MONICA BAEZA	EE-6	850			
PARKER EL	(432) 240-7600		122	ANGIE ARON	EE-6	558			
SANTA RITA EL	(432) 240-7900		123	DEBRA ALBA	EE-6	671			
SCHARBAUER EL	(432) 240-8000		125	AIMEE STROOPE	EE-6	863			
CARVER CENTER	(432) 240-6400		126	JAN RHODES	1-6	431			
BUSH EL	(432) 240-6300		127	MELISSA HORNER	EE-6	687			
GREATHOUSE EL	(432) 240-6900		128	TANYA BELL	EE-6	757			
WASHINGTON MATH/SCIENCE INSTITUTE	(432) 240-8300		129	BANAY NEWTON	EE,KG-6	468			
PEASE COMMUNICATIONS/TECHNOLOGY ACADEMY	(432) 240-7700		130	GABRIEL SALGADO	EE,KG-6	542			
JAMES BOWIE FINE ARTS ACADEMY	(432) 689-1401		131	LAURIE SHERROD	EE,KG-6	474			
BARBARA YARBROUGH EL	(432) 240-8500		132	JILL ARTHUR	PK-6	0			
BARBARA FASKEN EL	(432) 240-8400		133	ADELINA BAIZA	PK-6	0			
RALPH BUNCHE EL	(432) 240-8600		134	SHA BURDSAL	PK-6	0			
ALTERNATIVE INSTRUCTIONAL									
VIOLA M COLEMAN H S	(432) 689-5000		004	DAVID MOORE	EE,7-12	170			
BARBARA CULVER JUVENILE DETENTION CENTER	(432) 689-5000		020	DAVID MOORE	3-12	0			
DAEP INSTRUCTIONAL									
MIDLAND ALTERNATIVE PROGRAM	(432) 240-4706		030	LENA BUCK	7-12	36			
GREENWOOD ISD 18	2700 FM 1379 MIDLAND 79706-5330 PHONE - (432) 685-7800 FAX - (432) 685-7804	165-902		ARIEL ELLIOTT		2156	1,343,614	.106	.030
REGULAR INSTRUCTIONAL									
GREENWOOD H S	(432) 685-7805		001	STACY JONES	9-12	575			
JAMES R BROOKS MIDDLE	(432) 685-7837		041	JOHN-PAUL HUBER	6-8	528			
GREENWOOD EL	(432) 685-7821		101	SAM MAGALLAN	EE-5	1053			
166 MILAM COUNTY		166							
CAMERON ISD 06	BOX 712 CAMERON 76520-0712 PHONE - (254) 697-3512 FAX - (254) 697-2448	166-901		ALLAN SAPP		1684	298,608	.104	.035
REGULAR INSTRUCTIONAL									
CAMERON YOE H S	(254) 697-3902		002	KENNETH DRISKA	9-12	409			
CAMERON MIDDLE	(254) 697-2131		041	WENDY MAHAN	6-8	366			
CAMERON EL	(254) 697-2381		101	LOUIS MANDANICI	3-5	352			
BEN MILAM EL	(254) 697-3641		104	SUSAN POMMERENING	EE-2	557			
GAUSE ISD 06	P O BOX 38	166-902		BRADLEY JONES		186	96,411	.104	.000

Texas Public Schools and Charters, Directory, November 2015

County, district, region, school	Mailing address and phone number	Cnty.-dist. number	Sch. no.	County and district superintendents, principals	Grades	2014-15 enroll- ment	Appraised valuation (in \$ thousands)	Tax rate	
								Main- tenance	Bond
REGULAR INSTRUCTIONAL GAUSE EL	GAUSE 77857-0038 PHONE - (979) 279-5891 FAX - (979) 279-5142 (979) 279-5891		101	BRADLEY JONES	PK-8	186			
MILANO ISD 06	P O BOX 145 MILANO 76556-0145 PHONE - (512) 455-2533 FAX - (512) 455-9311	166-903		ROBERT WESTBROOK		449	86,519	.104	.019
REGULAR INSTRUCTIONAL MILANO H S MILANO J H MILANO EL	(512) 455-9333 (512) 455-6701 (512) 455-2062		001 041 102	TRACY BREWER TRACY BREWER RUTH DAVENPORT	9-12 6-8 PK-5	156 99 194			
ROCKDALE ISD 06	P O BOX 632 ROCKDALE 76567-0632 PHONE - (512) 430-6000 FAX - (512) 446-3460	166-904		DENISE MONZINGO		1594	859,840	.104	.022
REGULAR INSTRUCTIONAL ROCKDALE H S ROCKDALE J H ROCKDALE EL ROCKDALE INT	(512) 430-6140 (512) 430-6100 (512) 430-6030 (512) 430-6200		001 041 101 103	TIFFANY COMMERFORD APRIL ESCHBERGER SANDEE CALAME KATHY PELZEL	9-12 6-8 EE-2 3-5	456 352 437 349			
THORNDALE ISD 13	P O BOX 870 THORNDALE 76577-0870 PHONE - (512) 898-2538 ext:404 FAX - (512) 898-5356	166-905		GLENN COLES		604	126,018	.117	.014
REGULAR INSTRUCTIONAL THORNDALE H S THORNDALE MIDDLE THORNDALE EL	(512) 898-2321 (512) 898-2670 (512) 898-2912		001 041 101	DALTON WEST LEE HAFLEY MEGHAN ESAU	9-12 6-8 EE-5	197 144 263			
BUCKHOLTS ISD 06	P O BOX 248 BUCKHOLTS 76518-0248 PHONE - (254) 593-2744 FAX - (254) 593-2270	166-907		DIRK DYKSTRA		176	29,512	.104	.006
REGULAR INSTRUCTIONAL BUCKHOLTS SCHOOL	(254) 593-2744		001	MYRON SPENCER KRIS SHAVER	PK-12	176			
167 MILLS COUNTY		167							
GOLDTHWAITE ISD 12	P O BOX 608 GOLDTHWAITE 76844-0608 PHONE - (325) 648-3531 FAX - (325) 648-2456	167-901		RONNY WRIGHT		603	398,411	.091	.015
REGULAR INSTRUCTIONAL GOLDTHWAITE H S GOLDTHWAITE MIDDLE GOLDTHWAITE EL	(325) 648-3081 (325) 648-3630 (325) 648-3055		001 002 101	STEPHANIE BEHRENS LONDON SANDERSON DEE DEE WRIGHT	9-12 6-8 EE-5	178 129 296			
MULLIN ISD 12	P O BOX 128 MULLIN 76864-0128 PHONE - (325) 985-3374 FAX - (325) 985-3915	167-902		STEVEN MICKELSON		254	74,930	.104	.000
REGULAR INSTRUCTIONAL MULLIN H S MULLIN EL ALTERNATIVE INSTRUCTIONAL MULLIN OAKS PECAN RIDGE H S HOPE ACADEMY - BROWNWOOD CEDAR MOUNTAIN H S PARKVIEW SCHOOL - LUBBOCK PARKVIEW SCHOOL - LEVELLAND HOPE ACADEMY - LUBBOCK	(325) 985-3374 (325) 985-3374 (325) 203-5315 (325) 372-4091 ext:1179 (325) 643-1101 (325) 372-4091 ext:1179 (806) 568-3193 (806) 568-3115 (325) 985-3374		001 101 002 003 004 005 055 056 057	STEVEN MICKELSON STEVEN MICKELSON STEVEN MICKELSON SARAH MCDOWELL KELLIE KING SARAH MCDOWELL STARLETT GILL STARLETT GILL STARLETT GILL	7-12 EE-6 4-12 9-12 KG-12 9-12 KG-12 KG-12 KG-12	56 50 46 102 0 0 0 0 0			
PRIDDY ISD 12	P O BOX 40 PRIDDY 76870-0040 PHONE - (325) 966-3323 FAX - (325) 966-3380	167-904		ADRIANNE BURDEN		116	20,262	.104	.005
REGULAR INSTRUCTIONAL PRIDDY SCHOOL	(325) 966-3323		001		EE-12	116			
168 MITCHELL COUNTY		168							
COLORADO ISD 14	P O BOX 1268	168-901		REGGY SPENCER		1031	434,412	.117	.044

Texas Public Schools and Charters, Directory, November 2015

County, district, region, school	Mailing address and phone number	Cnty.-dist. number	Sch. no.	County and district superintendents, principals	Grades	2014-15 enrollment	Appraised valuation (in \$ thousands)	Tax rate	
								Main-tenance	Bond
COLORADO CITY 79512-1268 PHONE - (325) 728-3721 FAX - (325) 728-8471									
REGULAR INSTRUCTIONAL									
COLORADO H S	(325) 728-3424		001	MARK MERRELL	9-12	284			
COLORADO MIDDLE	(325) 728-2673		041	ROBBY RUSSELL	6-8	199			
HUTCHINSON EL	(325) 728-5215		101		3-5	206			
KELLEY EL	(325) 728-3471		102	MELINDA ALEXANDER	EE-2	326			
CHARTER/ALTERNATIVE INSTRUCTIONAL									
WALLACE ACCELERATED H S	(325) 728-2392		003	STEPHEN REESE	8-12	16			
LORRAINE ISD 14	P O BOX 457 LORRAINE 79532-0457 PHONE - (325) 737-2225 ext:608 FAX - (325) 737-2701	168-902		DENNIS HILL		168	79,123	.117	.029
REGULAR INSTRUCTIONAL									
LORRAINE SCHOOL	(325) 737-2225		001	STEVEN PARKER	PK-12	168			
WESTBROOK ISD 14	P O BOX 99 WESTBROOK 79565-0099 PHONE - (325) 644-2971 FAX - (325) 644-5101	168-903		TODD BURLESON		296	679,736	.104	.000
REGULAR INSTRUCTIONAL									
WESTBROOK SCHOOL	(325) 644-2311		001	CASSANDRA PETTY	PK-12	296			
DAEP INSTRUCTIONAL									
COLORADO ISD DAEP			003		PK-12	0			
169 MONTAGUE COUNTY		169							
BOWIE ISD 09	P O BOX 1168 BOWIE 76230-1168 PHONE - (940) 872-1151 FAX - (940) 872-5979	169-901		STEVEN MONKRES		1707	1,080,308	.104	.014
REGULAR INSTRUCTIONAL									
BOWIE H S	(940) 689-2842		001	KELLY SHACKELFORD	9-12	460			
BOWIE J H	(940) 689-2951		041	AMY MURPHEY	6-8	365			
BOWIE INT	(940) 689-2887		042	RUSSELL BLACK	3-5	389			
BOWIE EL	(940) 689-2901		105	BLAKE ENLOW	EE-2	493			
NOCONA ISD 09	220 CLAY NOCONA 76255-2104 PHONE - (940) 825-3267 FAX - (940) 825-4945	169-902		DR VICKIE GEARHEART		809	248,146	.104	.000
REGULAR INSTRUCTIONAL									
NOCONA H S	(940) 825-3264		001	DR SD LOYLESS	9-12	243			
NOCONA MIDDLE	(940) 825-3121		041	DR LAURA ICE	6-8	162			
NOCONA EL	(940) 825-3151		101	GILPATRICK PEYTON	EE-5	404			
GOLD BURG ISD 09	468 PRATER RD BOWIE 76230-9801 PHONE - (940) 872-3562 FAX - (940) 872-5933	169-906		ROGER ELLIS		137	97,189	.104	.010
REGULAR INSTRUCTIONAL									
GOLD BURG SCHOOL	(940) 872-3562		001	AARON TEFFERTILLER	EE-12	137			
MONTAGUE ISD 09	P O BOX 78 MONTAGUE 76251-0078 PHONE - (940) 894-2811 FAX - (940) 894-6605	169-908		CURTIS ELDRIDGE		124	38,819	.117	.000
REGULAR INSTRUCTIONAL									
MONTAGUE EL	(940) 894-2811		101	CARLA HENNESSEY	EE-PK,1-8	124			
PRAIRIE VALLEY ISD 09	12920 FM 103 NOCONA 76255-9521 PHONE - (940) 825-4425 FAX - (940) 825-4650	169-909		TIM WEST		140	166,895	.104	.000
REGULAR INSTRUCTIONAL									
PRAIRIE VALLEY H S	(940) 825-4425		001	LISA SADLER	6-12	78			
PRAIRIE VALLEY EL	(940) 825-4425		101	LISA SADLER	PK-5	62			
FORESTBURG ISD 09	P O BOX 415 FORESTBURG 76239-0415 PHONE - (940) 964-2323 FAX - (940) 964-2531	169-910		JOHN METZLER		192	356,224	.104	.000
REGULAR INSTRUCTIONAL									
FORESTBURG SCHOOL	(940) 964-2323		001	RANDY SEEDS	EE-12	192			
SAINT JO ISD 09	DRAWER L SAINT JO 76265-0320	169-911		LARRY SMITH		257	266,225	.117	.006

Texas Public Schools and Charters, Directory, November 2015

County, district, region, school	Mailing address and phone number	Cnty.-dist. number	Sch. no.	County and district superintendents, principals	Grades	2014-15	Appraised	Tax rate	
						enroll- ment	valuation (in \$ thousands)	Main- tenance	Bond
	PHONE - (940) 995-2668 FAX - (940) 995-2026								
REGULAR INSTRUCTIONAL									
SAINT JO H S	(940) 995-2532		001	KAITE MORMAN	7-12	118			
SAINT JO EL	(940) 995-2541		101	DENISE THURMAN	EE-6	139			
170 MONTGOMERY COUNTY		170							
TEXAS SERENITY ACADEMY 06	262 N SAM HOUSTON PKWY E STE 140 HOUSTON 77060 PHONE - (281) 931-8887 FAX - (281) 931-8034	170-801		HAGMON SIMMONS		408	0	.000	.000
CHARTER/ALTERNATIVE INSTRUCTIONAL									
TEXAS SERENITY ACADEMY	(936) 334-8700		001	EDWARD WATSON	6-12	0			
TEXAS SERENITY ACADEMY			002	MELINDA EDWARDS	KG-12	0			
TEXAS SERENITY ACADEMY	(281) 820-9540		003	MICHELLE FOREMAN	KG-12	408			
CONROE ISD 06	3205 W DAVIS CONROE 77304 PHONE - (936) 709-9719 FAX - (936) 709-9701	170-902		DR DON STOCKTON		56363	26,782,849	.104	.024
REGULAR INSTRUCTIONAL									
CONROE H S	(936) 709-5700		001	MARK WEATHERLY	9-12	3480			
THE WOODLANDS H S	(936) 709-1200		003	GREGG COLSCHEN	9-12	4142			
OAK RIDGE H S	(832) 592-5300		005	TOMMY JOHNSON	9-12	3637			
CANEY CREEK H S	(936) 709-2000		011	PATRICIA MCCLURE	9-12	1822			
COLLEGE PARK H S	(936) 709-3000		014	MARK MURRELL	9-12	2794			
NEW OAK RIDGE H S			016		9-12	0			
PEET J H	(936) 709-3700		041	ROTASHA SMITH	7-8	1211			
WASHINGTON J H	(936) 709-7400		043	HARTWELL BROWN, JR	7-8	735			
WILKERSON INT	(832) 592-8900		045	JENNIFER DAW	5-6	702			
KNOX J H	(832) 592-8400		046	JOE DAW	7-8	1252			
YORK J H	(832) 592-8600		049	JAMES KACUR	7-8	1002			
COLLINS INT	(281) 298-3800		050	SHELLI LEBLANC	5-6	674			
MOORHEAD J H	(936) 709-2400		051	JEFF STICHLER	7-8	1085			
MCCULLOUGH J H	(832) 592-5100		053	DR CHRIS MCCORD	7-8	2229			
IRONS J H	(936) 709-8500		054	JEFFREY FULLER	7-8	1102			
NEW CONROE J H			055		7-8	0			
MITCHELL INT	(832) 592-8500		067	PAULA KLAPESKY	5-6	1208			
GRANGERLAND INT	(936) 709-3500		068	KAREN JONES	5-6	990			
VOGEL INT	(832) 663-4300		069	TARA VANDEMARK	5-6	1072			
TRAVIS INT	(936) 709-7000		070	TAMIKA TAYLOR	5-6	558			
TOUGH EL	(281) 465-5900		071	SHAWN CRESWELL	EE-6	1011			
CRYAR INTERMEDIATE	(936) 709-7300		073	DR LLOYD SWANSON	5-6	606			
DERETCHIN EL	(832) 592-8700		074	ALICIA REEVES	EE-6	1121			
COX INT	(281) 465-3200		077	DEBORAH SPOON	5-6	1083			
BOZMAN INT	(936) 709-1800		078	BETHANY MEDFORD	5-6	746			
NEW OAK RIDGE INT			080		5-6	0			
ANDERSON EL	(936) 709-5300		101	VIVIANA HARRIS	EE-4	673			
AUSTIN EL	(936) 709-8400		102	SERENA PIERSON	EE-4	873			
RUNYAN EL	(936) 709-2800		103	TRACY VOELKER	EE-4	653			
HOUSTON EL	(936) 709-5100		104	CHRISTINA UPSHAW	EE-4	842			
MILAM EL	(936) 709-5200		105	PATRICIA GONZALEZ	EE-4	816			
CREIGHTON EL	(936) 709-2900		106	JENNIFER WATSON	EE-4	845			
ARMSTRONG EL	(936) 709-3400		107	PATRICIA THACKER	EE-4	694			
LAMAR EL	(832) 592-5800		108	MARY JANE KIRBO	EE-4	713			
OAK RIDGE EL	(832) 592-5900		109	TAMI ELDRIDGE	EE-4	563			
HOUSER EL	(832) 663-4000		111	ANGELA GRIFFIN	EE-4	848			
FORD EL	(832) 592-5700		112	PAOLA GORMAN	EE-4	991			
HAILEY EL	(832) 663-4100		113	TRACY HORNE	EE-4	720			
RICE EL	(936) 709-2700		114	MALINDA STEWART	EE-4	666			
SAN JACINTO EL	(281) 465-7700		115	RENEE O'NEAL	EE-4	724			
GLEN LOCH EL	(281) 298-4900		116	CASSIE HERTZENBERG	EE-4	640			
RIDE EL	(281) 465-2800		117	MEGAN BURNHAM	EE-4	568			
DAVID EL	(281) 298-4700		118	LEE ALLEN	EE-4	626			
GIESINGER EL	(936) 709-2600		119	REBECCA PAGE	EE-4	509			
GALATAS EL	(936) 709-5000		120	DENAE WILKER	EE-4	660			
BUSH EL	(936) 709-1600		121	JUDY MILLS	EE-4	698			
POWELL EL	(936) 709-1700		122	LISA GARRISON	EE-4	807			
BUCKALEW EL	(281) 465-3400		123	LINDA CREWS	EE-4	698			
REAVES EL	(936) 709-5400		124	NICOLE WALKER	EE-4	685			
KAUFMAN EL	(832) 592-5600		125	TINA OLIVER	EE-4	864			
WILKINSON EL	(936) 709-1500		126	VICTOR UHER	EE-4	613			
BROADWAY EL	(281) 465-2900		127	SHANNON CONLEY	EE-4	974			
PATTERSON EL	(936) 709-4300		128	GILBERT LOZANO	EE-4	686			
BIRNHAM WOODS EL	(832) 663-4200		129	CHRISTINE BUTLER	EE-4	940			
STEWART EL	(936) 709-4200		130	CARRIE FITZPATRICK	EE-6	423			

Texas Public Schools and Charters, Directory, November 2015

County, district, region, school	Mailing address and phone number	Cnty.-dist. number	Sch. no.	County and district superintendents, principals	Grades	2014-15 enrollment	Appraised valuation (in \$ thousands)	Tax rate	
								Main-tenance	Bond
SNYDER EL	(281) 863-4400		131	LINDSAY ARDOIN	PK-4	862			
NEW OAK RIDGE EL RILEY FUZZELL			132		PK-4	0			
NEW OAK RIDGE PK-6 242			133		PK,1-6	0			
ALTERNATIVE INSTRUCTIONAL									
HAUKE ALTER ED	(936) 709-3420		002	PAULA NICOLINI	8-12	152			
JUVENILE DETENTION CTR	(936) 538-3420		201	JEFFREY ELDRIDGE	4-12	21			
JJAEP INSTRUCTIONAL									
JJAEP	(936) 538-8168		010	JEFFREY ELDRIDGE	4-12	44			
DAEP INSTRUCTIONAL									
D A E P	(936) 709-8100		020	JEFFREY ELDRIDGE	KG-12	0			
MONTGOMERY ISD 06									
	P O BOX 1475 MONTGOMERY 77356-1475 PHONE - (936) 582-1333 FAX - (936) 582-6457	170-903		DR BEAU REES		7936	4,377,171	.104	.030
REGULAR INSTRUCTIONAL									
MONTGOMERY H S	(936) 597-6401		002	PHIL EATON	9-12	2362			
NEW H S			004		9-12	0			
MONTGOMERY J H	(936) 582-6400		042	ANGIE CHAPMAN	7-8	1276			
NEW J H			043		6-8	0			
MONTGOMERY MIDDLE	(936) 597-7070		051	TIM WILLIAMS	6	662			
MONTGOMERY INT	(936) 597-6494		102	MALLORY KIRBY	5	631			
MONTGOMERY EL	(936) 597-6333		103	JADA MULLINS	EE-4	765			
STEWART CREEK EL	(936) 582-5355		104	MICHELLE SALTER	EE-4	777			
LONE STAR EL	(936) 588-6100		105	DR CATHERINE BARTLETT	EE-4	867			
MADELEY RANCH EL	(936) 582-7500		106	ANDREA SMITH	EE-4	-			
NEW EL			107		EE-5	0			
JJAEP INSTRUCTIONAL									
MONTGOMERY CO J J A E P			003		4-12	-			
WILLIS ISD 06									
	204 W ROGERS ST WILLIS 77378-9239 PHONE - (936) 856-1200 FAX - (936) 856-5182	170-904		TIM HARKRIDER		6915	2,543,429	.104	.035
REGULAR INSTRUCTIONAL									
WILLIS H S	(936) 856-1250		002	TRAVIS UTECHT	9-12	1944			
LYNN LUCAS MIDDLE	(936) 856-1274		042	IVAN VELASCO	6-8	774			
ROBERT P BRABHAM MIDDLE	(936) 890-2312		043	KIMMIE DEVILLIER	6-8	791			
PARMLEY EL	(936) 856-1231		101	CALANDRA LEWIS	EE-5	751			
C C HARDY EL	(936) 856-1241		103	ANDRIANA VELASCO	PK-5	676			
TURNER EL	(936) 856-1289		104	DOUG ANDERSON	PK-5	-			
EDWARD B CANNAN EL	(936) 890-8660		106	KIM SPRAYBERRY	PK-5	632			
W LLOYD MEADOR EL	(936) 890-7550		107	NAN SEITH	PK-5	771			
JJAEP INSTRUCTIONAL									
JJAEP	(936) 856-1250		004	DOUG ANDERSON	5-12	-			
DAEP INSTRUCTIONAL									
STUBBLEFIELD ALTERNATIVE ACADEMY	(936) 856-1302		003	TANYA MADDIN	1-12	0			
MAGNOLIA ISD 06									
	P O BOX 88 MAGNOLIA 77353-0088 PHONE - (281) 356-3571 FAX - (281) 356-1328	170-906		DR TODD STEPHENS		12458	4,461,076	.104	.035
REGULAR INSTRUCTIONAL									
MAGNOLIA H S	(281) 356-3572		001	JEFF SPRINGER	9-12	1794			
MAGNOLIA WEST H S	(281) 252-2550		002	DR BRANDON GARZA	9-12	1836			
MAGNOLIA J H	(281) 356-1327		041	MIKE METZ	6-8	1056			
BEAR BRANCH J H	(281) 356-6088		042	BEN KING	6-8	977			
MAGNOLIA EL	(281) 356-6434		102	LINDA KENJURA	EE-5	782			
J L LYON EL	(281) 356-8115		103	TAMMY HALEY	EE-5	865			
BEAR BRANCH EL	(281) 356-4771		104	HOLLY RAY	KG-5	646			
WILLIE E WILLIAMS EL	(281) 356-6866		105	KELLY JONES	EE-5	673			
CEDRIC C SMITH	(281) 252-2300		106	LETTY ROMAN	EE-5	739			
NICHOLS SAWMILL EL	(281) 252-2133		107	CARRIE QUINN	EE-5	644			
TOM R ELLISOR EL	(281) 252-7400		108	CONI FELINSKI	EE-5	729			
MAGNOLIA PARKWAY EL	(281) 252-7440		109	STACEY ZIELONKA	EE-5	673			
ALTERNATIVE INSTRUCTIONAL									
AEP	(281) 252-2006		011	KEITH DOEHRMANN	4-12	0			
ALPHA	(281) 252-2265		012	DEAN FREDERICK	9-12	-			
JJAEP INSTRUCTIONAL									
PROJECT RESTORE			010		6-12	-			
SPLENDORA ISD 06									
	23419 FM 2090 SPLENDORA 77372-6211 PHONE - (281) 689-3128 FAX - (281) 689-7509	170-907		DR GENESE BELL		3629	469,668	.117	.015
REGULAR INSTRUCTIONAL									
SPLENDORA H S	(281) 689-8008		001	DR NATE SESSION	9-12	1048			
SPLENDORA J H	(281) 689-6343		041	KENT BROUSSARD	6-8	809			
PEACH CREEK EL	(281) 689-3114		101	JULIE GILLESPIE	KG-5	496			

Texas Public Schools and Charters, Directory, November 2015

County, district, region, school	Mailing address and phone number	Cnty.-dist. number	Sch. no.	County and district superintendents, principals	Grades	2014-15 enrollment	Appraised valuation (in \$ thousands)	Tax rate	
								Main-tenance	Bond
GREENLEAF EL	(281) 689-8020		102	DR CAROLYN KING	KG-5	656			
PINEY WOODS EL	(281) 689-3073		104	HEATH LUCAS	EE-5	620			
JJAEP INSTRUCTIONAL									
JUVENILE JUSTICE ALTERNATIVE EDUCATION PROGRAM	(936) 538-3420		010	JEFFREY ELDRIDGE	4-12	0			
NEW CANEY ISD 06	21580 LOOP 494 NEW CANEY 77357 PHONE - (281) 577-8600 FAX - (281) 354-2639	170-908		KENN FRANKLIN		12979	2,735,563	.117	.050
REGULAR INSTRUCTIONAL									
NEW CANEY H S	(281) 577-2800		001	DAVID LOYACANO	9-12	1587			
PORTER H S	(281) 577-5900		006	DR KEN HODGKINSON	9-12	1677			
INFINITY EARLY COLLEGE H S	(281) 577-8600 ext:5307		007	REBECCA MARTIN	9-11	124			
WHITE OAK MIDDLE	(281) 577-8800		041	ROGER MCADDO	6-8	784			
KEEFER CROSSING MIDDLE	(281) 577-8840		042	ANDREW PEARSON	6-8	795			
WOODRIDGE FOREST MIDDLE	(281) 577-8600		044	MICHELLE MARABLE	6-8	671			
NEW CANEY MIDDLE	(281) 577-4300		045	BRYAN APPLGATE	6-8	646			
PORTER EL	(281) 577-2920		101	CARMEN BERTRAND	EE-5	674			
NEW CANEY EL	(281) 399-1400		102	LESLIE THOMAS	EE-5	685			
ROBERT CRIPPEN EL	(281) 577-8740		106	CRYSTAL MAYES	EE-5	840			
KINGS MANOR EL	(281) 577-2940		107	MALINDA KING	EE-5	649			
VALLEY RANCH EL	(281) 577-8760		109	CARRIE GARZA	EE-5	660			
SORTERS MILL EL	(281) 577-8780		110	KERRY HAMILTON	EE-5	743			
BENS BRANCH EL	(281) 577-8700		111	DIANE SCONZO	EE-5	844			
OAKLEY EL	(281) 577-5970		113	PENNY PEACOCK	EE-5	927			
TAVOLA EL	(281) 577-2900		114	TRINA PERSSON	EE-5	0			
JJAEP INSTRUCTIONAL									
PROJECT RESTORE	(281) 577-8600		003		4-12	23			
DAEP INSTRUCTIONAL									
THE LEARNING CTR	(281) 577-2850		002	JEREMY HARRIS	1-12	42			
171 MOORE COUNTY		171							
DUMAS ISD 16	P O BOX 615 DUMAS 79029-0615 PHONE - (806) 935-6461 FAX - (806) 935-6275	171-901		MONTY HYSINGER		4572	2,104,254	.104	.010
REGULAR INSTRUCTIONAL									
DUMAS H S	(806) 935-4151		001	BRETT BEESLEY	9-12	1116			
DUMAS J H	(806) 935-4155		041	KURT BAXTER	7-8	638			
CACTUS EL	(806) 966-5102		101	TJ FUNDERBURG	EE-4	355			
MORNINGSIDE EL	(806) 935-4153		102	STAN STROEBEL	EE-4	385			
HILLCREST EL	(806) 935-5629		103	STEPHANIE SCHILLING	EE,KG-4	327			
SUNSET EL	(806) 935-2127		104	KELLY CARRELL	EE-4	465			
GREEN ACRES EL	(806) 935-4157		105	SHARLA WILSON	EE-4	542			
DUMAS INT	(806) 935-6474		106	PHILIP RHODES	5-6	678			
ALTERNATIVE INSTRUCTIONAL									
NORTH PLAINS OPPORTUNITY CENTER	(806) 935-8774		002	CARL CLEMENTS	6-12	66			
SUNRAY ISD 16	P O BOX 240 SUNRAY 79086-0240 PHONE - (806) 948-4411 ext:2001 FAX - (806) 948-5274	171-902		BRIAN THOMPSON		520	364,938	.104	.021
REGULAR INSTRUCTIONAL									
SUNRAY H S	(806) 948-5515		001	SID WHITELEY	9-12	153			
SUNRAY MIDDLE	(806) 948-4444		041	PAM KEISLING	5-8	145			
SUNRAY EL	(806) 948-4222		101	STACIE JONES	EE-4	222			
172 MORRIS COUNTY		172							
DAINGERFIELD-LONE STAR ISD 08	200 TIGER DR DAINGERFIELD 75638-0851 PHONE - (903) 645-2239 FAX - (903) 645-2137	172-902		SANDRA QUARLES		1092	845,811	.104	.011
REGULAR INSTRUCTIONAL									
DAINGERFIELD H S	(903) 645-3968		001	RYAN CARROLL	9-12	313			
DAINGERFIELD J H	(903) 645-2261		041	LINDA RHYMES	6-8	239			
SOUTH EL	(903) 645-3501		101	CRAIG TONEY	3-5	229			
WEST EL	(903) 645-2901		102	LESIA LEWIS	EE-2	311			
PEWITT CISD 08	P O BOX 1106 OMAHA 75571-1106 PHONE - (903) 884-2804 FAX - (903) 884-2866	172-905		DR ANDY REDDOCK		988	284,145	.104	.006
REGULAR INSTRUCTIONAL									
PEWITT H S	(903) 884-2293		002	JASON WRIGHT	9-12	278			
PEWITT J H	(903) 884-2505		041	MEGHAN ALCORN	6-8	206			
PEWITT EL	(903) 884-2404		102	AMY BARRON	EE-5	504			

Texas Public Schools and Charters, Directory, November 2015

County, district, region, school	Mailing address and phone number	Cnty.-dist. number	Sch. no.	County and district superintendents, principals	Grades	2014-15	Appraised	Tax rate	
						enroll-ment	valuation (in \$ thousands)	Main-tenance	Bond
173 MOTLEY COUNTY		173							
MOTLEY COUNTY ISD 17	P O BOX 310 MATADOR 79244-0310 PHONE - (806) 347-2676 FAX - (806) 347-2871	173-901		WILLIAM COCHRAN		167	104,524	.117	.000
REGULAR INSTRUCTIONAL MOTLEY COUNTY SCHOOL	(806) 347-2676		001	TIM HILL	EE-12	167			
174 NACOGDOCHES COUNTY		174							
STEPHEN F AUSTIN STATE UNIVERSITY CHARTER SCHOOL 07	P O BOX 6072 SFA STA NACOGDOCHES 75962 PHONE - (936) 468-2336 FAX - (936) 468-7015	174-801		LYSA HAGAN		250	0	.000	.000
CHARTER/REGULAR INSTRUCTIONAL STEPHEN F AUSTIN STATE UNIVERSITY CHARTER SCHOOL	(936) 468-5899		101	LYSA HAGAN	KG-5	250			
CHIRENO ISD 07	P O BOX 85 CHIRENO 75937-0085 PHONE - (936) 362-2132 FAX - (936) 362-2490	174-901		TIM NORMAN		373	198,572	.111	.000
REGULAR INSTRUCTIONAL CHIRENO H S CHIRENO EL	(936) 362-2132 ext:26 (936) 362-2132 ext:23		001 101	BRIAN KING BRANDY GRAY	9-12 EE-8	105 268			
DAEP INSTRUCTIONAL NACOGDOCHES CO ALTER ED COOP	(936) 362-2132		003		5-12	0			
CUSHING ISD 07	P O BOX 337 CUSHING 75760-0337 PHONE - (936) 326-4890 ext:223 FAX - (936) 326-4115	174-902		MICHAEL DAVIS		506	247,126	.104	.026
REGULAR INSTRUCTIONAL CUSHING SCHOOL CUSHING EL	(936) 326-4890 ext:234 (936) 326-4234		001 002	CHRISTOPHER GRESHAM MARTHA LEE	6-12 EE-5	270 236			
GARRISON ISD 07	459 N US HWY 59 GARRISON 75946-2117 PHONE - (936) 347-7000 FAX - (936) 347-2529	174-903		ARNIE KELLEY		734	157,877	.104	.007
REGULAR INSTRUCTIONAL GARRISON H S GARRISON MIDDLE GARRISON ELEMENTARY	(936) 347-7030 (936) 347-7020 (936) 347-7010		001 041 101	REID SPIVEY WILLIAM WEEKS WILLIAM CRAWFORD	9-12 6-8 EE-5	219 174 341			
DAEP INSTRUCTIONAL NACOGDOCHES COUNTY DAEP COOP			003		3-12	0			
NACOGDOCHES ISD 07	DRAWER 631521 NACOGDOCHES 75963-1521 PHONE - (936) 569-5000 ext:8826 FAX - (936) 569-5797	174-904		DR FRED HAYES		6439	1,980,649	.117	.019
REGULAR INSTRUCTIONAL NACOGDOCHES H S MIKE MOSES MIDDLE MCMICHAEL MIDDLE BROOKS-QUINN-JONES EL EMELINE CARPENTER INT FREDONIA EL NETTIE MARSHALL ACADEMY OF DUAL LANGUAGE RAGUET EL THOMAS J RUSK ACADEMY OF FINE ARTS EMELINE CARPENTER EL	(936) 564-2466 ext:2224 (936) 569-5001 ext:4513 (936) 552-0519 ext:4110 (936) 569-5040 ext:8324 (936) 569-5070 ext:6222 (936) 569-5080 ext:6700 (936) 569-5082 ext:8100 (936) 569-5052 ext:6500 (936) 569-3100 ext:7263 (936) 569-5070		002 042 043 101 102 103 104 105 110 111	KENNETH WOOTEN TAMMY PANKRATZ TIM MULLICAN TOM MILLER JAMES ADAMS RABBI NANCY CHAPA BRADLEY DURHAM JULIA WELLS SHIRLEY JOLLEY ROXANNE LATHAN	9-12 6-8 6-8 EE-5 3-5 PK-5 PK-5 KG-5 KG-5 PK-2	1623 645 730 778 491 555 367 514 668 0			
ALTERNATIVE INSTRUCTIONAL MALCOLM RECTOR TECHNICAL H S DAEP INSTRUCTIONAL NACOGDOCHES CO ALTER ED COOP	(936) 569-3175 ext:3500 (936) 569-3175 ext:3500		005 004	JERRY WINFIELD JERRY WINFIELD	9-12 5-12	68 0			
WODEN ISD 07	P O BOX 100 WODEN 75978-0100 PHONE - (936) 564-2073 FAX - (936) 564-1250	174-906		BRADY TAYLOR		788	182,461	.111	.000
REGULAR INSTRUCTIONAL WODEN H S WODEN J H WODEN EL	(936) 564-7903 (936) 564-2481 (936) 564-2386		001 041 101	DR JERRY MEADOR DR JERRY MEADOR PAUL DRIVER	9-12 6-8 PK-5	239 173 376			
DAEP INSTRUCTIONAL WODEN DAEP			003		6-12	0			

Texas Public Schools and Charters, Directory, November 2015

County, district, region, school	Mailing address and phone number	Cnty.-dist. number	Sch. no.	County and district superintendents, principals	Grades	2014-15 enrollment	Appraised valuation (in \$ thousands)	Tax rate	
								Maintenance	Bond
CENTRAL HEIGHTS ISD 07	10317 US HWY 259 N NACOGDOCHES 75965-9584 PHONE - (936) 564-2681 FAX - (936) 569-6889	174-908		BRYAN LEE		1152	120,103	.104	.033
REGULAR INSTRUCTIONAL									
CENTRAL HEIGHTS H S	(936) 552-3408		001	DAVID RUSSELL	9-12	338			
CENTRAL HEIGHTS MIDDLE	(936) 552-3441		041	ANDREW BINFORD	6-8	288			
CENTRAL HEIGHTS EL	(936) 552-3424		101	JANA MUCKLERROY	EE-5	526			
MARTINSVILLE ISD 07	P O BOX 100 MARTINSVILLE 75958-0100 PHONE - (936) 564-3455 FAX - (936) 569-0498	174-909		JAY RATCLIFF		365	76,219	.104	.014
REGULAR INSTRUCTIONAL									
MARTINSVILLE SCHOOL	(936) 564-3455		001	MONTY PEPPER	EE-12	365			
DAEP INSTRUCTIONAL									
NACOGDOCHES CO ALTER ED COOP			002		5-12	0			
ETOILE ISD 07	P O BOX 98 ETOILE 75944-0098 PHONE - (936) 465-9404 FAX - (936) 854-2241	174-910		SARAH HOTTMAN		130	50,230	.117	.014
REGULAR INSTRUCTIONAL									
ETOILE EL	(936) 465-9404		101	SARAH HOTTMAN	EE-8	130			
DAEP INSTRUCTIONAL									
ETOILE DAEP	(936) 465-9404		103	MARGO RUSSELL	KG-8	0			
DOUGLASS ISD 07	P O BOX 38 DOUGLASS 75943-0038 PHONE - (936) 569-9804 FAX - (936) 569-9446	174-911		WALTER PEDDY		451	167,645	.104	.000
REGULAR INSTRUCTIONAL									
DOUGLASS SCHOOL	(936) 569-9804		001	JASON PURKE JEFFREY ROQUEMORE	EE-12	451			
DAEP INSTRUCTIONAL									
NACOGDOCHES CO ALTER ED COOP	(936) 569-5770		003		5-12	0			
175 NAVARRO COUNTY		175							
BLOOMING GROVE ISD 12	P O BOX 258 BLOOMING GROVE 76626-0258 PHONE - (903) 695-2541 FAX - (903) 695-2594	175-902		MARSHALL HARRISON		869	152,769	.104	.009
REGULAR INSTRUCTIONAL									
BLOOMING GROVE H S	(903) 695-2541 ext:233		001	KAREN LANE	9-12	279			
BLOOMING GROVE JH	(903) 695-4201 ext:271		041	DOYLE BELL	6-8	204			
BLOOMING GROVE EL	(903) 695-4401 ext:231		101	DAVID BREWER	EE-5	386			
DAEP INSTRUCTIONAL									
NAVARRO COUNTY DAEP/ABC	(903) 872-6357		301	TOM ROLLINS	KG-12	0			
CORSICANA ISD 12	2200 W 4TH AVE CORSICANA 75110-3298 PHONE - (903) 874-7441 FAX - (903) 872-2100	175-903		DR DIANE FROST		5916	1,422,420	.104	.024
REGULAR INSTRUCTIONAL									
CORSICANA H IGH SCHOOL	(903) 874-8211		001	ELDON FRANCO	9-12	1541			
COLLINS MIDDLE	(903) 872-3979		041	DARLA NOLEN	7-8	863			
DRANE INT	(903) 874-8281		042	MICKEY WHITE	6	428			
BOWIE EL	(903) 872-6541		101	AMY GIBBS	KG-5	652			
JOSE ANTONIO NAVARRO EL	(903) 874-1011		102	LAUREN HODGE	KG-5	644			
FANNIN EL	(903) 874-3728		103	DIANE ACOCK	KG-5	603			
SAM HOUSTON EL	(903) 874-6971		105	LORIANN AGUILAR	PK-5	434			
CARROLL EL	(903) 872-3074		107	STEPHANIE HOWELL	EE-5	751			
DAWSON ISD 12	199 N SCHOOL AVE DAWSON 76639 PHONE - (254) 578-1031 FAX - (254) 578-1721	175-904		STACY HENDERSON		468	151,815	.104	.025
REGULAR INSTRUCTIONAL									
DAWSON H S	(254) 578-1031		001	ROBERT BRAY	7-12	212			
DAWSON EL	(254) 578-1416		101	VICKIE MATTHEWS	EE-6	256			
DAEP INSTRUCTIONAL									
DAWSON DAEP			002	ROGER PILLANS	KG-12	0			
FROST ISD 12	P O BOX K FROST 76641-0910 PHONE - (903) 682-2711 ext:230 FAX - (903) 682-2107	175-905		DUANE LIMBAUGH		416	98,374	.113	.012
REGULAR INSTRUCTIONAL									

Texas Public Schools and Charters, Directory, November 2015

County, district, region, school	Mailing address and phone number	Cnty.-dist. number	Sch. no.	County and district superintendents, principals	Grades	2014-15 enrollment	Appraised valuation (in \$ thousands)	Tax rate	
								Maintenance	Bond
FROST H S	(903) 682-2541 ext:227		001	PAUL HARGADINE	6-12	196			
FROST EL	(903) 682-2541 ext:227		101	PAUL HARGADINE BECKY MELTON	EE-5	220			
DAEP INSTRUCTIONAL NAVARRO COUNTY AEP/ABC			002		PK-12	0			
KERENS ISD 12	200 BOBCAT LN KERENS 75144 PHONE - (903) 396-2924 FAX - (903) 396-2334	175-907		DON DENBOW		629	252,258	.104	.007
REGULAR INSTRUCTIONAL KERENS SCHOOL	(903) 396-2931		001	CHRIS WHORTON GAYLE WHITE SHANA OWEN	EE-12	629			
MILDRED ISD 12	5475 S HWY 287 CORNICANA 75109-9328 PHONE - (903) 872-6505 ext:6 FAX - (903) 872-1341	175-910		BECKY BURNS		686	419,260	.104	.024
REGULAR INSTRUCTIONAL MILDRED H S	(903) 872-0392		001	MICHELLE COKER AARON TIDWELL	6-12	403			
MILDRED EL	(903) 872-0381		101	JANA SCHWARZ	KG-5	283			
RICE ISD 12	1302 SW MCKINNEY ST RICE 75155 PHONE - (903) 326-4287 FAX - (903) 326-4164	175-911		PATRICIA JANTZEN		882	110,395	.104	.034
REGULAR INSTRUCTIONAL RICE H S	(903) 326-4502		001	HERBERT RICHARDSON	9-12	260			
RICE INTERMEDIATE/MIDDLE SCHOOL	(903) 326-4190		042	ROBERT ALLEN	3-8	407			
RICE EL	(903) 326-4151		101	DANIEL TAYLOR	EE-2	215			
176 NEWTON COUNTY		176							
BURKEVILLE ISD 05	P O BOX 218 BURKEVILLE 75932-0218 PHONE - (409) 565-2201 ext:230 FAX - (409) 565-2012	176-901		DR BRANT GRAHAM		293	240,549	.115	.004
REGULAR INSTRUCTIONAL BURKEVILLE H S	(409) 565-2201 ext:242		001	JULIA HOUSE	9-12	97			
BURKEVILLE MIDDLE	(409) 565-2201 ext:242		041	JULIA HOUSE	7-8	42			
BURKEVILLE EL	(409) 565-4284 ext:231		101	DR KERI LAUNIUS	EE-6	154			
NEWTON ISD 05	720 RUSK ST NEWTON 75966 PHONE - (409) 379-8137 FAX - (409) 379-2189	176-902		MICHELLE BARROW		1009	282,691	.117	.012
REGULAR INSTRUCTIONAL NEWTON H S	(409) 379-4731		002	TIMOTHY KENEBREW	9-12	275			
NEWTON MIDDLE	(409) 379-8324		041	JUDY HOLLEMAN	6-8	238			
NEWTON EL	(409) 379-2491		104	SARAH RICHARDSON	EE-5	496			
DEWEYVILLE ISD 05	P O BOX 408 DEWEYVILLE 77614-0408 PHONE - (409) 746-2731 ext:2221 FAX - (409) 746-3360	176-903		KEVIN CLARK		653	563,006	.104	.021
REGULAR INSTRUCTIONAL DEWEYVILLE H S	(409) 746-2685		001	BRAD HAEGGQUIST	7-12	310			
DEWEYVILLE EL	(409) 746-2681 ext:2251		101	LAJUAN ADDISON	EE-6	343			
177 NOLAN COUNTY		177							
ROSCOE COLLEGIATE ISD 14	P O BOX 579 ROSCOE 79545-0579 PHONE - (325) 766-3629 FAX - (325) 766-3138	177-901		KIM ALEXANDER		583	143,273	.117	.023
REGULAR INSTRUCTIONAL ROSCOE COLLEGIATE H S	(325) 766-3327		001	EDWARD MORALES	6-12	-			
ROSCOE EL	(325) 766-3323		101	ANDREW WILSON	EE-5	372			
ALTERNATIVE INSTRUCTIONAL WALLACE H S	(325) 728-2392		003		3-12	-			
SWEETWATER ISD 14	207 MUSGROVE ST SWEETWATER 79556-5321 PHONE - (325) 235-8601 FAX - (325) 235-5561	177-902		TERRY PITTMAN		2232	726,852	.110	.012
REGULAR INSTRUCTIONAL SWEETWATER H S	(325) 235-4371		001	DR RON MORRIS	9-12	485			

Texas Public Schools and Charters, Directory, November 2015

County, district, region, school	Mailing address and phone number	Cnty.-dist. number	Sch. no.	County and district superintendents, principals	Grades	2014-15 enrollment	Appraised valuation (in \$ thousands)	Tax rate	
								Main-tenance	Bond
SWEETWATER MIDDLE	(325) 236-6303		041	JEFF WITHROW	6-8	481			
COWEN EARLY CHILDHOOD CENTER	(325) 235-3482		101	CRYSTAL MENESES	EE-PK	188			
EAST RIDGE EL	(325) 235-5282		102	VICKI MAYBERRY	2-3	364			
SWEETWATER INT	(325) 235-3491		104	DOUG YOUNG	4-5	338			
SOUTHEAST EL	(325) 235-9222		105	PEGGY ELLIOTT	PK-1	346			
ALTERNATIVE INSTRUCTIONAL WALLACE ACCELERATED H S	(325) 728-2392		004	DARYL WILLIAMS	9-12	30			
BLACKWELL CISD 14	P O BOX 505 BLACKWELL 79506-0505 PHONE - (325) 282-2311 FAX - (325) 282-2027	177-903		ABE GOTT		131	321,673	.104	.009
REGULAR INSTRUCTIONAL BLACKWELL SCHOOL	(325) 282-2311		001	JASON POWERS BRYAN SHIPMAN	EE-12	131			
ALTERNATIVE INSTRUCTIONAL WALLACE ACCELERATED H S			004		9-12	0			
HIGHLAND ISD 14	6625 FM 608 ROSCOE 79545-9801 PHONE - (325) 766-3652 FAX - (325) 766-2281	177-905		JOHN HYDE		215	220,978	.116	.012
REGULAR INSTRUCTIONAL HIGHLAND SCHOOL	(325) 766-3652		001	DAVID ACEVEDO KARRY OWENS	PK-12	215			
DAEP INSTRUCTIONAL WALLACE ALTERNATIVE CAMPUS			004		6-12	0			
178 NUECES COUNTY		178							
DR M L GARZA-GONZALEZ CHARTER SCHOOL 02	4129 GREENWOOD DR CORPUS CHRISTI 78416 PHONE - (361) 881-9988 FAX - (361) 881-9994	178-801		DR MARIA GARZA		185	0	.000	.000
CHARTER/ALTERNATIVE INSTRUCTIONAL DR M L GARZA-GONZALEZ CHARTER SCHOOL ACCELERATED LEARNING CENTER GCCLR INSTITUTE OF TECHNOLOGY	(361) 881-9988 (361) 887-7766 (361) 881-9988		001 101 102	ADOLFO CHAPA MARIA GARZA ADOLFO CHAPA	PK-12 PK-12 PK-12	95 76 14			
CORPUS CHRISTI MONTESSORI SCHOOL 02	822 AYRES ST CORPUS CHRISTI 78704 PHONE - (361) 852-0707 FAX - (361) 852-0640	178-807		CERISE VALLS WEEKS		163	0	.000	.000
CHARTER/REGULAR INSTRUCTIONAL CORPUS CHRISTI MONTESSORI SCHOOL	(361) 883-9306		101	SYLVIA GAERTNER	1-8	163			
SEASHORE CHARTER SCHOOLS 02	15801 S PADRE ISLAND DR CORPUS CHRISTI 78418 PHONE - (361) 949-1222 FAX - (361) 949-6762	178-808		BARBARA BEELER		471	0	.000	.000
CHARTER/REGULAR INSTRUCTIONAL SEASHORE MIDDLE ACAD SEASHORE LEARNING CENTER	(361) 654-1134 (361) 949-1222		041 101	BARBARA BEELER GENGER HOLT	5-8 KG-4	210 261			
AGUA DULCE ISD 02	P O BOX 250 AGUA DULCE 78330-0250 PHONE - (361) 998-2542 FAX - (361) 998-2816	178-901		DR RUSS PERRY		397	134,356	.117	.023
REGULAR INSTRUCTIONAL AGUA DULCE H S AGUA DULCE ELEMENTARY SCHOOL	(361) 998-2214 (361) 998-2335		001 101	GUADALUPE MARTINEZ PENNY PILLACK	6-12 EE-5	220 177			
BISHOP CISD 02	719 E SIXTH ST BISHOP 78343-2708 PHONE - (361) 584-3591 ext:221 FAX - (361) 584-3147	178-902		CHRISTINA GUTIERREZ		1354	500,454	.104	.049
REGULAR INSTRUCTIONAL BISHOP H S LILLION E LUEHRS J H BISHOP EL BISHOP PRI PETRONILA EL JJAEP INSTRUCTIONAL NUECES CO J J A E P	(361) 584-2547 ext:201 (361) 584-3576 ext:244 (361) 584-3571 ext:230 (361) 584-2434 (361) 387-2834 (361) 888-7007		001 041 101 102 103 003	RAY GARZA KENNA MOODY CARMEN GONZALEZ ROSALINDA TREVINO RICHARD GUTIERREZ	9-12 6-8 3-5 EE-2 PK-5	416 328 244 265 101			
CALALLEN ISD 02	4205 WILDCAT DR CORPUS CHRISTI 78410-5198 PHONE - (361) 242-5600 FAX - (361) 242-5620	178-903		DR ARTURO ALMENDAREZ		4012	1,391,741	.117	.019

Texas Public Schools and Charters, Directory, November 2015

County, district, region, school	Mailing address and phone number	Cnty.-dist. number	Sch. no.	County and district superintendents, principals	Grades	2014-15 enrollment	Appraised valuation (in \$ thousands)	Tax rate	
								Main-tenance	Bond
REGULAR INSTRUCTIONAL									
CALALLEN H S	(361) 242-5626		001	YVONNE MARQUEZ-NETH	9-12	1239			
CALALLEN CHARTER H S	(361) 242-5980		005	DR JANET CUNNINGHAM	10-12	0			
CALALLEN MIDDLE	(361) 242-5672		041	MARCOS FLORES	6-8	947			
MAGEE EL	(361) 242-5900		103	DALIA TORRES	4-5	-			
CALALLEN EAST EL	(361) 242-5938		104	DR NETA HILL	EE-3	620			
CALALLEN WOOD RIVER EL	(361) 242-7560		105	DR DEBBIE LITTON	EE-3	633			
JJAEP INSTRUCTIONAL									
NUECES CO J J A E P	(361) 242-5600		003		7-12	-			
CORPUS CHRISTI ISD 02									
	P O BOX 110 CORPUS CHRISTI 78403-0110 PHONE - (361) 695-7405 FAX - (361) 886-9109	178-904		DR ROLAND HERNANDEZ		38772	13,540,660	.106	.018
REGULAR INSTRUCTIONAL									
CARROLL H S	(361) 878-5140		001	DR KELLY MANLOVE	9-12	2211			
KING H S	(361) 906-3400		002	ELIZABETH PEREZ	9-12	2540			
ROY MILLER H S AND METRO SCHOOL OF DESIGN	(361) 878-5100		003	STELLA TORRES	7-12	1401			
MOODY H S	(361) 878-7340		004	DR SANDRA CLEMENT	9-12	1665			
RAY H S	(361) 878-7300		005	CECILIA REYNOLDS-PEREZ	9-12	2039			
HAROLD T BRANCH ACADEMY FOR CAREER & TECHNICAL ED	(361) 878-4780		014	DR TRACIE RODRIGUEZ	10-12	127			
VETERANS MEMORIAL H S			015	KIM JAMES	9-12	0			
BAKER MIDDLE	(361) 878-4600		041	JOHN DOBBINS	6-8	1031			
BROWNE MIDDLE	(361) 878-4270		043	DR JOHN TREVINO	6-8	770			
CULLEN MIDDLE	(361) 878-2960		045	GEORGE LERMA	6-8	535			
CUNNINGHAM MIDDLE	(361) 878-4630		046	SANDY SALINAS-DELEON	6-8	541			
DRISCOLL MIDDLE	(361) 878-4660		047	BRUCE WILSON	6-8	776			
HAAS MIDDLE	(361) 878-4240		048	DR LYNDA DE LEON	6-8	598			
HAMLIN MIDDLE	(361) 878-4210		049	RUSSELL WHITEHEAD	6-8	646			
MARTIN MIDDLE	(361) 878-4690		050	JAVIER GRANADOS	6-8	690			
SOUTH PARK MIDDLE	(361) 878-4720		052	ANNA FUENTES	6-8	541			
KAFFIE MIDDLE	(361) 878-3700		055	PATTI HEILAND	6-8	1201			
GRANT MIDDLE	(361) 878-3740		056	CARLA ROSA-VILLARREAL	6-8	1087			
ADKINS MIDDLE			057	NORMA CULLUM	6-8	0			
ALLEN EL	(361) 878-2140		101	ELODIA GUTIERREZ	EE-5	385			
CALK EL	(361) 878-2880		103	STEVE BARRERA	EE-5	267			
MARY HELEN BERLANGA EL	(361) 878-2160		104	AURELIA BARRERA	EE-5	699			
HICKS EL	(361) 878-2200		106	NORMA REYNA	EE-5	736			
WYNN SEALE METROPOLITAN SCHOOL OF DESIGN	(361) 878-2780		107	DR ROBIN CONDE	KG-6	632			
CROCKETT EL	(361) 878-2220		108	DR OLIVIA BALLESTEROS	EE-5	497			
EVANS SES	(361) 878-2240		110	AMANDA CAMERON	EE-5	436			
FANNIN EL	(361) 878-2260		111	DR ANALISA FARRAH	EE-5	523			
GARCIA EL	(361) 878-2280		115	NORMA DELEON	EE-5	759			
GIBSON EL	(361) 878-2500		116	JULISSA SEGOVIA	EE-5	477			
HOUSTON EL	(361) 878-2520		117	PRUDENCE FARRELL	EE-5	512			
KOSTORYZ EL	(361) 878-2540		118	DEBRA AGUILAR	EE-5	590			
LOS ENCINOS SES	(361) 878-2600		121	CHRISTINE SIERRA	EE-5	370			
SHAW SES	(361) 878-2100		122	REBECCA CASAS	EE-5	536			
MEADOWBROOK EL	(361) 878-2620		123	DR LATRICIA JOHNSON	EE-5	543			
MENGER EL	(361) 878-2640		124	CHRISTINA BARRERA	EE-5	349			
MONTCLAIR EL	(361) 994-3651		125	DR VICTORIA SMITH	EE,KG-5	325			
OAK PARK SPECIAL EMPHASIS SCHOOL	(361) 878-2120		127	KELLYE LOVING	EE-5	804			
SANDERS EL	(361) 878-2820		130	ANGELA PORTIS-WOODSON	EE-5	443			
SCHANEN ESTATES EL	(361) 878-2940		132	PAMELA WRIGHT	EE-5	416			
SMITH EL	(361) 878-2760		134	BECKY RAESZ	EE-5	492			
TRAVIS EL	(361) 878-2700		136	LAURA QUIROZ-COLUNGA	EE-5	545			
WILSON EL	(361) 878-2860		138	SHEILA THOMAS	EE-5	562			
WINDSOR PARK G/T	(361) 994-3664		139	DR KIMBERLY BISSELL	1-5	617			
WOODLAWN EL	(361) 878-2900		140	KATHRYN ORTIZ	EE-5	364			
YEAGER EL	(361) 878-2920		141	TAMMY GATHRIGHT	EE-5	338			
ZAVALA EL	(361) 878-2720		142	JAIME GONZALES	EE-5	789			
MARY GRETT SCHOOL	(361) 878-1738		143	DEBRA STANLEY	KG-12	96			
CLUB ESTATES	(361) 994-3642		146	ANITA BIRCHER	EE,KG-5	494			
MOORE EL	(361) 878-2660		148	DR CHRISTINE MARROQUIN	EE-5	598			
MIRELES EL	(361) 994-6960		149	ANGIE RAMIREZ	EE,KG-5	657			
GALVAN EL	(361) 878-2800		150	HOPE RAMOS-URIBE	EE-5	652			
JONES EL	(361) 994-3674		151	LISA BOWERS	EE,KG-5	568			
BARNES EL	(361) 994-5051		152	DELMA YZAGUIRRE	EE-5	587			
EARLY CHILDHOOD DEVELOPMENT CTR	(361) 825-3366		153	DR CRISELDA CASTILLO	PK-6	180			
DAWSON EL	(361) 878-4800		154	DR JAMIE COPELAND	EE,KG-5	578			
FAYE WEBB EL	(361) 878-2740		157	JENNIFER HAMMOND	EE-5	760			
KOLDA EL	(361) 878-2980		158	JOSIE ALVAREZ	EE,KG-5	499			
CHARTER/ALTERNATIVE INSTRUCTIONAL									
COLLEGIATE H S	(361) 698-2425		008	DR TRACIE RODRIGUEZ	9-12	397			
COLES H S AND EDUCATIONAL CENTER	(361) 844-0432		009	MONICA BAYARENA	5-12	169			
JJAEP INSTRUCTIONAL									
NUECES CO J J A E P	(361) 855-7303		012	DOUGLAS CROSS	5-12	6			
DAEP INSTRUCTIONAL									

Texas Public Schools and Charters, Directory, November 2015

County, district, region, school	Mailing address and phone number	Cnty.-dist. number	Sch. no.	County and district superintendents, principals	Grades	2014-15 enrollment	Appraised valuation (in \$ thousands)	Tax rate	
								Maintenance	Bond
STUDENT SUPPORT CENTER	(361) 878-2840		054	DOUGLAS CROSS	1-12	126			
DRISCOLL ISD 02	P O BOX 238 DRISCOLL 78351-0238 PHONE - (361) 387-7349 ext:8000 FAX - (361) 387-6088	178-905		DR CYNTHIA GARCIA		286	113,065	.104	.052
REGULAR INSTRUCTIONAL DRISCOLL EL & MIDDLE	(361) 387-7349 ext:8106		041	LYNN LANDENBERGER	EE-8	286			
LONDON ISD 02	1306 FM 43 CORPUS CHRISTI 78415-9713 PHONE - (361) 855-0092 ext:301 FAX - (361) 855-0198	178-906		DR DAVID FREEMAN		775	278,917	.096	.044
REGULAR INSTRUCTIONAL LONDON H S	(361) 855-0092 ext:404		001	REBECCA HITCHCOCK AMANDA BARMORE	6-12	398			
LONDON EL	(361) 855-0092 ext:117		101	JESSICA GUTIERREZ	EE-5	377			
PORT ARANSAS ISD 02	100 S STATION ST PORT ARANSAS 78373 PHONE - (361) 749-1205 FAX - (361) 749-1215	178-908		WAYNE JOHNSON		504	1,945,544	.103	.009
REGULAR INSTRUCTIONAL PORT ARANSAS H S	(361) 749-1206		001	SCOTT MCNEELY	9-12	161			
BRUNDRETT MIDDLE	(361) 749-1209		041	SCOTT MCNEELY	6-8	133			
OLSEN EL	(361) 749-1212		101	GINA MCKEEVER	EE-5	210			
JJAEP INSTRUCTIONAL NUECES CO J J A E P			002		6-12	0			
ROBSTOWN ISD 02	801 N 1ST ST ROBSTOWN 78380-2608 PHONE - (361) 767-6600 ext:2000 FAX - (361) 387-6311	178-909		DR MARIA VIDAURRI		2887	512,607	.117	.048
REGULAR INSTRUCTIONAL ROBSTOWN H S	(361) 767-6600 ext:3407		001	PAMELA KWIAKOWSKI	9-12	732			
SEALE J H	(361) 767-6600 ext:4005		041	NORMA CASTANEDA	6-8	598			
SOLOMON P ORTIZ INT	(361) 767-6600 ext:3005		042	LAURA CUEVA	4-5	406			
SAN PEDRO EL	(361) 767-6600 ext:3805		101	JEANINE HOOVER	KG-3	204			
LOTSPEICH EL	(361) 767-6600 ext:2400		103	LUCY MUNOZ	KG-3	242			
ROBERT DRISCOLL JR EL	(361) 767-6146 ext:6002		105	HECTOR LANDIN	KG-3	466			
HATTIE MARTIN EARLY CHILDHOOD CENTER	(361) 767-6600 ext:2222		108	BELINDA ALANIZ	EE-KG	197			
ALTERNATIVE INSTRUCTIONAL SALAZAR CROSSROADS ACADEMY	(361) 767-6600 ext:2070		005	YOLANDA REYNA	9-12	42			
JJAEP INSTRUCTIONAL NUECES CO J J A E P			004		6-12	0			
TULOSO-MIDWAY ISD 02	P O BOX 10900 CORPUS CHRISTI 78460-0900 PHONE - (361) 903-6400 FAX - (361) 241-1554	178-912		DR SUE NELSON		3884	2,233,332	.109	.030
REGULAR INSTRUCTIONAL TULOSO-MIDWAY H S	(361) 903-6700		001	ANN BARTOSH	9-12	1144			
TULOSO-MIDWAY MIDDLE	(512) 903-6600		041	ADRIANA TAGLE	6-8	930			
TULOSO-MIDWAY PRI	(361) 903-6500		101	DAVID CALK	PK-3	1112			
TULOSO-MIDWAY INT	(361) 903-6550		104	AYME MORALES	EE-PK,4-5	667			
ALTERNATIVE INSTRUCTIONAL TULOSO-MIDWAY ACADEMIC CAREER CENTER	(361) 903-6450		002	MELODIE MCCLARREN	9-12	-			
JJAEP INSTRUCTIONAL NUECES CO J J A E P			003		6-12	-			
BANQUETE ISD 02	P O BOX 369 BANQUETE 78339-0369 PHONE - (361) 387-2551 FAX - (361) 387-7188	178-913		DR MAX THOMPSON		912	267,447	.117	.034
REGULAR INSTRUCTIONAL BANQUETE H S	(361) 387-8588		001	NANCY MOONEY	9-12	295			
BANQUETE J H	(361) 387-8504		041	RAMIRO PENNA	6-8	201			
BANQUETE EL	(361) 387-4329		101	RITA STRACENER	EE-5	416			
JJAEP INSTRUCTIONAL BANQUETE JJAEP			002		6-12	0			
FLOUR BLUFF ISD 02	2505 WALDRON RD CORPUS CHRISTI 78418-4798 PHONE - (361) 694-9205 FAX - (361) 694-9809	178-914		JOE KELLEY		5793	2,557,348	.104	.013
REGULAR INSTRUCTIONAL FLOUR BLUFF H S	(361) 694-9100		001	JAMES CRENSHAW	9-12	1974			
FLOUR BLUFF J H	(361) 694-9300		041	CINDY HOLDER	7-8	892			
FLOUR BLUFF EL	(361) 694-9500		101	DR NIKOL YOUNGBERG	3-4	813			

Texas Public Schools and Charters, Directory, November 2015

County, district, region, school	Mailing address and phone number	Cnty.-dist. number	Sch. no.	County and district superintendents, principals	Grades	2014-15 enrollment	Appraised valuation (in \$ thousands)	Tax rate	
								Maintenance	Bond
FLOUR BLUFF PRI	(361) 694-9600		103	SHEA HERNANDEZ	1-2	764			
FLOUR BLUFF INT	(361) 694-9400		105	SALVADOR ALVARADO	5-6	801			
EARLY CHILDHOOD CENTER	(361) 694-9036		106	AMY SEEDS	EE-KG	542			
JJAEP INSTRUCTIONAL									
NUECES CO J J A E P			004		5-12	7			
WEST OSO ISD 02	5050 ROCKFORD DR CORPUS CHRISTI 78416-2530 PHONE - (361) 806-5900 FAX - (361) 225-8308	178-915		ELIZABETH SAENZ		1987	708,863	.117	.028
REGULAR INSTRUCTIONAL									
WEST OSO H S	(361) 806-5960		001	HARRISON JONES	9-12	542			
WEST OSO J H	(361) 806-5950		041	TERRY AVERY	6-8	489			
KENNEDY EL	(361) 806-5920		102	MARCY DAVIS	EE-2	513			
WEST OSO EL	(361) 806-5930		104	BELINDA GAMEZ	3-5	-			
JJAEP INSTRUCTIONAL									
WEST OSO ISD JJAEP	(361) 806-5900		002		5-12	-			
179 OCHILTREE COUNTY		179							
PERRYTON ISD 16	P O BOX 1048 PERRYTON 79070-1048 PHONE - (806) 435-5478 ext:231 FAX - (806) 435-4689	179-901		ROBERT HALL		2425	1,708,644	.104	.015
REGULAR INSTRUCTIONAL									
PERRYTON H S	(806) 435-3633		001	JAMES MIRELES	9-12	558			
PERRYTON J H	(806) 435-3601		041	JANET SLAUGHTER	6-8	534			
PERRYTON KINDER	(806) 435-3436 ext:237		101	DENT FELIX	EE-KG	269			
JAMES L WRIGHT EL	(806) 435-2371 ext:240		102	TIFFANY BIETZ	1-3	627			
EDWIN F WILLIAMS INT	(806) 435-3436 ext:253		103	RONNIE WATSON	4-5	399			
ALTERNATIVE INSTRUCTIONAL									
TOP OF TEXAS ACCELERATED EDUCATION CENTER	(806) 434-0389		002	LUDI MARTIN	9-12	38			
180 OLDHAM COUNTY		180							
BOYS RANCH ISD 16	P O BOX 219 BOYS RANCH 79010-0219 PHONE - (806) 534-2221 FAX - (806) 534-2384	180-901		DR VITA SOTELO		281	0	.000	.000
REGULAR INSTRUCTIONAL									
MIMI FARLEY EL	(806) 534-2248		101	ALLISON HAMBY	PK-5	36			
ALTERNATIVE INSTRUCTIONAL									
BOYS RANCH H S	(806) 534-0032		001	MARK KELLOGG	9-12	163			
STARR ACADEMY	(806) 533-1434		003	SHELLY ALLEN	2-12	15			
BLAKEMORE MIDDLE	(806) 534-2361		041	KENNETH BROWN	6-8	67			
VEGA ISD 16	P O BOX 190 VEGA 79092-0190 PHONE - (806) 267-2123 ext:9 FAX - (806) 267-2146	180-902		PAUL UTTLEY		359	223,452	.097	.005
REGULAR INSTRUCTIONAL									
VEGA H S	(806) 267-2126		001	MICAH TIMMONS	7-12	199			
VEGA EL	(806) 267-2126		101	JOHNETTE STRIBLING	PK-6	160			
ADRIAN ISD 16	P O BOX 189 ADRIAN 79001-0189 PHONE - (806) 538-6203 FAX - (806) 538-6291	180-903		MICHAEL WINTER		117	70,092	.101	.000
REGULAR INSTRUCTIONAL									
ADRIAN SCHOOL	(806) 538-6203		001	MIKE WINTER	PK-12	117			
WILDORADO ISD 16	P O BOX 120 WILDORADO 79098-0120 PHONE - (806) 426-3317 FAX - (806) 426-3523	180-904		TROY DUCK		92	80,135	.104	.000
REGULAR INSTRUCTIONAL									
WILDORADO EL	(806) 426-3317		101		PK-7	92			
181 ORANGE COUNTY		181							
BRIDGE CITY ISD 05	1031 W ROUND BUNCH RD BRIDGE CITY 77611 PHONE - (409) 735-1502 FAX - (409) 735-1512	181-901		MIKE KING		2818	935,702	.104	.015
REGULAR INSTRUCTIONAL									
BRIDGE CITY H S	(409) 735-1600		001	ELISHA BELL	9-12	783			
BRIDGE CITY MIDDLE	(409) 735-1700		041	LYDIA GONZALES	6-8	613			
BRIDGE CITY EL	(409) 735-0900		102	NORMAN GASPARD	EE-2	806			

Texas Public Schools and Charters, Directory, November 2015

County, district, region, school	Mailing address and phone number	Cnty.-dist. number	Sch. no.	County and district superintendents, principals	Grades	2014-15	Appraised	Tax rate	
						enroll-ment	valuation (in \$ thousands)	Main-tenance	Bond
BRIDGE CITY INT	(409) 792-8800		103	DR TARA FOUNTAIN	3-5	616			
ORANGEFIELD ISD 05	P O BOX 228 ORANGEFIELD 77639-0228 PHONE - (409) 735-5337 FAX - (409) 735-2080	181-905		DR STEPHEN PATTERSON		1782	472,354	.104	.013
REGULAR INSTRUCTIONAL									
ORANGEFIELD H S	(409) 735-3851		001	DR BEN PETTY	9-12	530			
ORANGEFIELD J H	(409) 735-6737		041	PRESTON CLARK	5-8	541			
ORANGEFIELD EL	(409) 735-5346		102	ZACH QUINN	EE-4	711			
WEST ORANGE-COVE CISD 05	P O BOX 1107 ORANGE 77631-1107 PHONE - (409) 882-5437 FAX - (409) 882-5467	181-906		RICKIE HARRIS		2411	1,777,040	.117	.026
REGULAR INSTRUCTIONAL									
WEST ORANGE-STARK H S	(409) 882-5570		001	ROD ANDERSON	9-12	583			
WEST ORANGE-STARK MIDDLE	(409) 882-5520		041	ANTHONY MOTEN	6-8	480			
WEST ORANGE-STARK EL	(409) 882-5630		102	DR TYRUS DOCTOR	KG-5	1079			
M B NORTH E C LRN CTR	(409) 882-5434		104	SHERRY HARDIN	EE-PK	269			
VIDOR ISD 05	120 E BOLIVAR ST VIDOR 77662-4907 PHONE - (409) 951-8700 FAX - (409) 769-0093	181-907		DR JAY KILLGO		4881	1,074,299	.113	.009
REGULAR INSTRUCTIONAL									
VIDOR H S	(409) 951-8900		001	TRAVIS MAINES	9-12	1340			
VIDOR J H	(409) 951-8970		041	DR DEBRA JORDAN	7-8	729			
PINE FOREST EL	(409) 951-8805		101	LINDA ADAMS	EE-4	640			
VIDOR EL	(409) 951-8834		102	JEFF LEGER	EE-4	659			
OAK FOREST EL	(409) 951-8864		103	JAMES MCDOWELL	EE-4	766			
VIDOR MIDDLE	(409) 951-8882		104	JASON YEAMAN	5-6	695			
ALTERNATIVE INSTRUCTIONAL									
AIM CENTER H S	(409) 951-8780		002	ROXANNE MANUEL	9-12	52			
LITTLE CYPRESS MAURICEVILLE CISD 05	6586 FM 1130 ORANGE 77632 PHONE - (409) 883-2232 FAX - (409) 883-3509	181-908		DR PAULINE HARGROVE		3342	967,469	.104	.037
REGULAR INSTRUCTIONAL									
LIT CYPR-MRCEVILLE H S	(409) 886-5821		001	DR TERRI ESTES	9-12	1057			
LITTLE CYPRESS J H	(409) 883-2317		041	RYAN DUBOSE	6-8	474			
MAURICEVILLE MIDDLE	(409) 745-3970		042	TODD LOUPE	6-8	274			
LITTLE CYPRESS EL	(409) 886-2838		101	KAYLA CASEY	EE-3	590			
MAURICEVILLE EL	(409) 745-1615		102	BEVERLY KNIGHT	EE-5	628			
LITTLE CYPRESS INT	(409) 886-4245		103	MICHAEL RIDOUT	EE-5	309			
ALTERNATIVE INSTRUCTIONAL									
LITTLE CYPRESS MAURICEVILLE ALTERNATIVE			002	STEVE LISBONY	6-12	10			
182 PALO PINTO COUNTY		182							
GORDON ISD 11	BOX 47 GORDON 76453-0047 PHONE - (254) 693-5582 FAX - (254) 693-5503	182-901		ERIC HOUGH		201	156,964	.104	.005
REGULAR INSTRUCTIONAL									
GORDON SCHOOL	(254) 693-5342		001	HOLLY CAMPBELL	PK-12	201			
GRAFORD ISD 11	400 W DIVISION GRAFORD 76449-9701 PHONE - (940) 664-3101 ext:223 FAX - (940) 664-2123	182-902		DENNIS HOLT		335	957,229	.104	.008
REGULAR INSTRUCTIONAL									
GRAFORD H S	(940) 664-3161 ext:221		001	LORI HENDERSON	7-12	138			
GRAFORD EL	(940) 664-5821 ext:226		101	WES CORZINE	PK-6	197			
MINERAL WELLS ISD 11	906 S W 5TH AVE MINERAL WELLS 76067-4895 PHONE - (940) 325-6404 FAX - (940) 328-6088	182-903		DR GAIL HATERIUS		3344	775,695	.104	.037
REGULAR INSTRUCTIONAL									
MINERAL WELLS H S	(940) 325-4408		001	JON ALMEIDA	9-12	887			
MINERAL WELLS J H	(940) 325-0711		041	WENDELL BARKER	7-8	506			
HOUSTON EL	(940) 325-3427		103	DIANNA LEGGETT	2-3	567			
LAMAR EL	(940) 325-5303		104	MELISSA MURPHY	EE-1	674			
TRAVIS EL	(940) 325-7801		105	NATALIE GRIFFIN	4-6	687			
ALTERNATIVE INSTRUCTIONAL									
MINERAL WELLS ACADEMY	(940) 325-3033		002	JEFF SMITH	7-12	23			

Texas Public Schools and Charters, Directory, November 2015

County, district, region, school	Mailing address and phone number	Cnty.-dist. number	Sch. no.	County and district superintendents, principals	Grades	2014-15 enroll-ment	Appraised valuation (in \$ thousands)	Tax rate	
								Main-tenance	Bond
SANTO ISD 11	P O BOX 67 SANTO 76472-0067 PHONE - (940) 769-2835 FAX - (940) 769-3116	182-904		GREG GILBERT		479	276,546	.117	.012
REGULAR INSTRUCTIONAL SANTO H S	(940) 769-3847		001	NICK HEUPEL JULIE GILBERT	6-12	261			
SANTO EL	(940) 769-3215		101	CATHY LONGLEY	EE-5	218			
STRAWN ISD 11	P O BOX 428 STRAWN 76475-0428 PHONE - (254) 672-5313 FAX - (254) 672-5662	182-905		BRENT DAWSON		172	65,476	.117	.000
REGULAR INSTRUCTIONAL STRAWN SCHOOL	(254) 672-5776		001	RICHARD MITCHELL	PK-12	172			
DAEP INSTRUCTIONAL MINERAL WELLS/PALO PINTO COUNTY DAEP			002		6-12	0			
PALO PINTO ISD 11	P O BOX 280 PALO PINTO 76484-0280 PHONE - (940) 659-2745 FAX - (940) 659-2936	182-906		ERIC CEDERSTROM		124	515,284	.104	.005
REGULAR INSTRUCTIONAL PALO PINTO EL	(940) 659-2745		101	TERESA MAHAN	EE-6	124			
183 PANOLA COUNTY		183							
PANOLA CHARTER SCHOOL 07	P O BOX 610 CARTHAGE 75633 PHONE - (903) 693-6355 FAX - (903) 693-6391	183-801		ROBERT BRUCE		155	0	.000	.000
CHARTER/REGULAR INSTRUCTIONAL TEXAS EARLY COLLEGE H S	(903) 935-4109		002	ROBERT BRUCE	8-12	89			
PANOLA EARLY COLLEGE H S	(903) 694-4029		003		8-12	31			
CHARTER/ALTERNATIVE INSTRUCTIONAL PANOLA CS	(903) 693-6355		001	MARK THORNTON	8-12	35			
BECKVILLE ISD 07	P O BOX 37 BECKVILLE 75631-0037 PHONE - (903) 678-3311 FAX - (903) 678-2157	183-901		DEVIN TATE		704	475,370	.101	.011
REGULAR INSTRUCTIONAL BECKVILLE JR-SR HIGH SCHOOL	(903) 678-3591		001	PHILLIP WORKS LORETTA BLAIR	6-12	363			
BECKVILLE SUNSET EL	(903) 678-3601		101	JASON BRIDGES	EE-5	341			
CARTHAGE ISD 07	#1 BULLDOG DR CARTHAGE 75633-2370 PHONE - (903) 693-3806 ext:1003 FAX - (903) 693-3650	183-902		DR JOSEPH HAMBRICK		2719	3,450,880	.090	.024
REGULAR INSTRUCTIONAL CARTHAGE H S	(903) 693-2552		001	OTIS AMY	9-12	731			
CARTHAGE J H	(903) 693-2751		042	MIKE BAYSINGER	7-8	435			
BAKER-KOONCE INT	(903) 693-8611		101	JASON HARRIS	4-6	607			
LIBBY EL	(903) 693-8862		103	STACI DAVIS	2-3	418			
CARTHAGE PRI	(903) 693-2254		104	KILEY SCHUMACHER	EE-1	528			
GARY ISD 07	132 BOBCAT TRAIL GARY 75643-0189 PHONE - (903) 685-2291 FAX - (903) 685-2639	183-904		TODD GREER		458	272,927	.090	.039
REGULAR INSTRUCTIONAL GARY SCHOOL	(903) 685-2291		001	TONY WOOD ELIZABETH BALLENGER	EE-12	458			
184 PARKER COUNTY		184							
CROSSTIMBERS ACADEMY 11	P O BOX 1327 WEATHERFORD 76086 PHONE - (817) 594-6220 FAX - (817) 594-6227	184-801		JASON BUNTING		93	0	.000	.000
CHARTER/ALTERNATIVE INSTRUCTIONAL CROSSTIMBERS ACADEMY	(817) 594-6220		001	JAY LEWIS	5-12	93			
POOLVILLE ISD 11	P O BOX 96 POOLVILLE 76487-0096 PHONE - (817) 594-4452 FAX - (817) 594-2651	184-901		JIMMIE DOBBS		536	177,055	.117	.021
REGULAR INSTRUCTIONAL									

Texas Public Schools and Charters, Directory, November 2015

County, district, region, school	Mailing address and phone number	Cnty.-dist. number	Sch. no.	County and district superintendents, principals	Grades	2014-15 enrollment	Appraised valuation (in \$ thousands)	Tax rate	
								Main-tenance	Bond
POOLVILLE H S	(817) 599-5134		001	SHARI JOHN	9-12	157			
POOLVILLE J H	(817) 594-4539		041	MATT SCOTT	6-8	128			
POOLVILLE EL	(817) 599-3308 ext:1174		101	KATHY PIERCE	EE-5	251			
SPRINGTOWN ISD 11	301 E FIFTH ST SPRINGTOWN 76082-2566 PHONE - (817) 220-7243 FAX - (817) 523-5766	184-902		MIKE KELLEY		3357	914,593	.104	.039
REGULAR INSTRUCTIONAL									
SPRINGTOWN H S	(817) 220-3888		001	SCOTT MCPHERSON	9-12	912			
SPRINGTOWN MIDDLE	(817) 220-7455		041	MARK WILSON	7-8	530			
SPRINGTOWN EL	(817) 220-2498		106	PEARL RUSSELL	EE-4	508			
SPRINGTOWN RENO EL	(817) 221-5001		107	TRAUNSA REEVES	EE-4	337			
SPRINGTOWN INT	(817) 220-1219		108	JOE BROWN	5-6	531			
GOSHEN CREEK EL	(817) 220-0272		109	WESLEY THOMAS	EE-4	539			
WEATHERFORD ISD 11	1100 LONGHORN DR WEATHERFORD 76086 PHONE - (817) 598-2800 FAX - (817) 598-2955	184-903		DR JEFFREY HANKS		7735	3,589,637	.117	.021
REGULAR INSTRUCTIONAL									
WEATHERFORD H S	(817) 598-2858		001	KRISTY DOWD	9-12	2238			
HALL MIDDLE	(817) 598-2822		041	JEANETTE MCNEELY	7-8	592			
TISON MIDDLE	(817) 598-2960		042	CAROLYN HARRISON	7-8	554			
CROCKETT EL	(817) 598-2811		102	JESSICA ROBERT	EE-6	530			
WRIGHT EL	(817) 598-2828		103	JOY BAILEY	EE-6	663			
CURTIS EL	(817) 598-2838		105	LORIE BRATCHER	EE,KG-6	716			
AUSTIN EL	(817) 598-2848		106	JENNY MORRIS	EE,KG-6	579			
MARTIN EL	(817) 598-2910		108	AMY CRIPPEN	EE,KG-6	590			
SEGUIN EL	(817) 598-2814		109	FRANCES ADAMS	EE-6	611			
IKARD EL	(817) 598-2818		110	CHRISTY BURTON	EE-6	662			
MILLSAP ISD 11	201 E BRAZOS ST MILLSAP 76066-9444 PHONE - (940) 682-3101 FAX - (940) 682-4476	184-904		DR DAVID BELDING		880	290,269	.117	.050
REGULAR INSTRUCTIONAL									
MILLSAP H S	(940) 682-3180		001	TAMMY ADDISON	9-12	259			
MILLSAP MIDDLE	(940) 682-3160		041	JEFF CLARK	6-8	202			
MILLSAP EL	(940) 682-3139		101	CATHY BRADSHAW	EE-5	419			
ALEDO ISD 11	1008 BAILEY RANCH RD ALEDO 76008-4407 PHONE - (817) 441-8327 FAX - (817) 441-5144	184-907		DR JAMES CITY		5037	2,604,753	.117	.026
REGULAR INSTRUCTIONAL									
ALEDO H S	(817) 441-8711		001	DAN PETERSON	9-12	1193			
DON R DANIEL NINTH GRADE CAMPUS	(817) 441-4504		009	ANGELA TIMS	9	391			
ALEDO MIDDLE	(817) 441-5198		041	CHERYL JONES	7-8	804			
VANDAGRIFF EL	(817) 441-8771		101	STEPHANIE ADAMS	EE,KG-4	472			
CODER EL	(817) 441-6095		102	AMY SADLER	EE-4	425			
STUARD EL	(817) 441-5103		103	RON SHELTON	EE,KG-4	531			
MCCALL EL	(817) 441-4500		104	JASON BEATY	EE,KG-4	436			
MCANALLY INT	(817) 441-8347		110	ZACH TARRANT	5-6	785			
PEASTER ISD 11	P O BOX 129 PEASTER 76485-0129 PHONE - (817) 341-5000 FAX - (817) 341-5003	184-908		MATT ADAMS		1091	267,774	.104	.036
REGULAR INSTRUCTIONAL									
PEASTER H S	(817) 341-5000		001	DARLA HENRY	9-12	289			
PEASTER MIDDLE	(817) 341-5000		041	DARREN GRUDT	7-8	254			
PEASTER EL	(817) 594-1884		101	DREW HOWARD	EE-6	548			
BROCK ISD 11	410 EAGLE SPIRIT LN BROCK 76087-9636 PHONE - (817) 594-7642 FAX - (817) 599-3246	184-909		SCOTT DRILLETTE		1175	463,484	.117	.038
REGULAR INSTRUCTIONAL									
BROCK H S	(817) 596-7425		001	RICK HOWELL	9-12	352			
BROCK J H	(817) 594-3195		041	INGIA SAXTON	6-8	271			
BROCK EL	(817) 594-8017		101	ERIN GRIFFITH	EE-5	552			
GARNER ISD 11	2222 GARNER SCHOOL RD WEATHERFORD 76088-7044 PHONE - (940) 682-4251 ext:108 FAX - (940) 682-4141	184-911		REBECCA HALLMARK		199	165,233	.104	.011
REGULAR INSTRUCTIONAL									

Texas Public Schools and Charters, Directory, November 2015

County, district, region, school	Mailing address and phone number	Cnty.-dist. number	Sch. no.	County and district superintendents, principals	Grades	2014-15 enrollment	Appraised valuation (in \$ thousands)	Tax rate	
								Maintenance	Bond
GARNER EL	(940) 682-4251 ext:101		101	BOBBY CARLTON	EE-8	199			
185 PARMER COUNTY		185							
BOVINA ISD 16	P O BOX 70 BOVINA 79009-0070 PHONE - (806) 251-1336 ext:222 FAX - (806) 251-1578	185-901		KAREN ANDERSON		485	123,535	.104	.000
REGULAR INSTRUCTIONAL									
BOVINA H S	(806) 251-1317 ext:229		001	STEVE ARIAS	9-12	108			
BOVINA MIDDLE	(806) 251-1377 ext:230		041	MARK BARNES	6-8	108			
BOVINA EL	(806) 251-1316 ext:231		101	DAWN WATSON	EE-5	269			
FARWELL ISD 16	P O BOX F FARWELL 79325-0235 PHONE - (806) 481-3371 FAX - (806) 481-9275	185-902		KELLY LUSK		552	153,531	.104	.000
REGULAR INSTRUCTIONAL									
FARWELL H S	(806) 481-3351		001	COBY NORMAN	9-12	145			
FARWELL J H	(806) 481-9260		041	KRISTY WHITE	6-8	138			
FARWELL EL	(806) 481-9131		101	MICHAEL TERRY	EE-5	269			
FRIONA ISD 16	909 E 11TH ST FRIONA 79035-1416 PHONE - (806) 250-2747 FAX - (806) 250-3805	185-903		KENNY AUSTIN		1150	338,036	.094	.008
REGULAR INSTRUCTIONAL									
FRIONA H S	(806) 250-3951		001	PAM RAY	9-12	340			
FRIONA J H	(806) 250-2788		041	MARK SUNDRE	6-8	245			
FRIONA EL	(806) 250-3340		101	BEN KIRTON	2-5	302			
FRIONA PRI	(806) 250-2240		102	ASHLEY SMITH	EE-1	263			
LAZBUDDIE ISD 16	P O BOX 9 LAZBUDDIE 79053-0009 PHONE - (806) 965-2156 FAX - (806) 965-2892	185-904		JOANNA MARTINEZ		194	62,923	.117	.000
REGULAR INSTRUCTIONAL									
LAZBUDDIE SCHOOL	(806) 965-2152		001	KEN HOSKINS KEVIN ROBERTS	EE-12	194			
186 PECOS COUNTY		186							
BUENA VISTA ISD 18	P O BOX 310 IMPERIAL 79743-0310 PHONE - (432) 536-2225 FAX - (432) 536-2469	186-901		MARK DOMINGUEZ		177	231,554	.104	.002
REGULAR INSTRUCTIONAL									
BUENA VISTA SCHOOL	(432) 536-2225 ext:305		001	JULIAN CASTILLO	EE-12	177			
FORT STOCKTON ISD 18	101 W DIVISION ST FORT STOCKTON 79735-7107 PHONE - (432) 336-4000 FAX - (432) 336-4008	186-902		RALPH TRAYNHAM		2486	1,149,642	.104	.020
REGULAR INSTRUCTIONAL									
FORT STOCKTON H S	(432) 336-4101		001	GIL-RAY MADRID	9-12	621			
FORT STOCKTON MIDDLE	(432) 336-4131		041	ROY ALVARADO	6-8	530			
INT	(432) 336-4141		101	OMAR SANCHEZ	4-5	422			
ALAMO EL	(432) 336-4016		102	ADRIENNE HORTON	EE-3	538			
APACHE EL	(432) 336-4161		104	BETTY MCCALLISTER	KG-3	375			
IRAAN-SHEFFIELD ISD 18	P O BOX 486 IRAAN 79744-0486 PHONE - (432) 639-2512 ext:223 FAX - (432) 639-2501	186-903		KEVIN ALLEN		545	1,995,817	.106	.011
REGULAR INSTRUCTIONAL									
IRAAN H S	(432) 639-2512 ext:230		001	RANDY DOEGE	9-12	124			
IRAAN J H	(432) 639-2512 ext:270		041	MELISSA HANNA	6-8	84			
IRAAN EL	(432) 639-2512 ext:290		101	BLAKE ANDREWS	EE-5	227			
ALTERNATIVE INSTRUCTIONAL									
CHALLENGE H S SHEFFIELD	(432) 836-4572		002	CANDRA CADE	9-12	110			
187 POLK COUNTY		187							
BIG SANDY ISD 06	P O BOX 188 DALLARDSVILLE 77332-0188 PHONE - (936) 563-1000 FAX - (936) 563-1010	187-901		GARY GAZAWAY		500	318,717	.104	.014
REGULAR INSTRUCTIONAL									
BIG SANDY SCHOOL	(936) 563-1000		001	KEVIN FOSTER	EE-12	500			

Texas Public Schools and Charters, Directory, November 2015

County, district, region, school	Mailing address and phone number	Cnty.-dist. number	Sch. no.	County and district superintendents, principals	Grades	2014-15 enrollment	Appraised valuation (in \$ thousands)	Tax rate	
								Main-tenance	Bond
KEVIN IVY									
GOODRICH ISD 06	P O BOX 789 GOODRICH 77335-0789 PHONE - (936) 365-1100 FAX - (936) 365-3518	187-903		DR GARY BATES		241	111,708	.117	.000
REGULAR INSTRUCTIONAL									
GOODRICH H S	(936) 365-1100 ext:121		001	LARA DEVILLIER	9-12	61			
GOODRICH MIDDLE	(936) 365-1100 ext:121		041	LARA DEVILLIER	6-8	43			
GOODRICH EL	(936) 365-1100 ext:131		101	DR KATHYRN WASHINGTON	EE-5	137			
CORRIGAN-CAMDEN ISD 06	504 S HOME ST CORRIGAN 75939-2501 PHONE - (936) 398-4040 FAX - (936) 398-4616	187-904		SHERRY HUGHES		988	309,412	.104	.014
REGULAR INSTRUCTIONAL									
CORRIGAN-CAMDEN H S	(409) 398-2543		001	KYLE SPIVEY	9-12	287			
CORRIGAN-CAMDEN J H	(936) 398-2341 ext:3004		041	ROBERT ELLIOTT	6-8	219			
CORRIGAN-CAMDEN EL	(936) 398-2341 ext:4004		103	PAULA MARTIN	3-5	204			
CORRIGAN-CAMDEN PRI	(936) 398-2341 ext:5004		104	BARBARA RODEN	EE-2	278			
LEGGETT ISD 06	P O BOX 68 LEGGETT 77350-0068 PHONE - (936) 398-2804 ext:123 FAX - (936) 398-2078	187-906		JANA LOWE		168	130,382	.104	.010
REGULAR INSTRUCTIONAL									
LEGGETT H S	(936) 398-2412		001	JANA LOWE	7-12	72			
LEGGETT EL	(936) 398-2412		101	JANA LOWE	PK-6	96			
LIVINGSTON ISD 06	P O BOX 1297 LIVINGSTON 77351-1297 PHONE - (936) 328-2100 FAX - (936) 328-2109	187-907		BRENT HAWKINS		4059	1,391,341	.104	.036
REGULAR INSTRUCTIONAL									
LIVINGSTON H S	(936) 967-1600		002	JAMES BARRON	9-12	1096			
LIVINGSTON J H	(936) 328-2120		041	BRANDON BOYD	6-8	933			
LIVINGSTON INT	(936) 328-2150		101	JENNIFER WILLIAMS	4-5	573			
TIMBER CREEK EL	(936) 328-2180		102	BOBBE DICKERSON	EE-3	599			
PINE RIDGE EL	(936) 328-2160		103	DR JANEL SEWELL	EE-3	615			
CEDAR GROVE EL	(936) 328-2240 ext:240		104	KYLE RICE	EE-2	243			
ALTERNATIVE INSTRUCTIONAL									
LIVINGSTON H S ACADEMY	(936) 967-1600		004	LANA SMITH	9-12	0			
ONALASKA ISD 06	P O BOX 2289 ONALASKA 77360-2289 PHONE - (936) 646-1000 FAX - (936) 646-2605	187-910		LYNN REDDEN		894	445,770	.104	.026
REGULAR INSTRUCTIONAL									
ONALASKA JR/SR HIGH	(936) 646-1020		001	ANTHONY ROBERTS	7-12	357			
ONALASKA ELEMENTARY	(936) 646-1010		101	DAVID MURPHY	EE-6	537			
188 POTTER COUNTY		188							
AMARILLO ISD 16	7200 I-40 W AMARILLO 79106-2598 PHONE - (806) 326-1000 FAX - (806) 354-4303	188-901		DANA WEST		33576	7,943,193	.108	.011
REGULAR INSTRUCTIONAL									
AMARILLO H S	(806) 326-2000		001	MARK WEBSTER	9-12	2199			
CAPROCK H S	(806) 326-2200		002	DAVID BISHOP	9-12	1854			
AMARILLO AREA CTR FOR ADVANCED LRN	(806) 326-2800		003	JAY BARRETT	9-12	15			
PALO DURO H S	(806) 326-2400		004	AMY DORRIS	9-12	1987			
TASCOSA H S	(806) 326-2600		005	DR LYNN PULLIAM	9-12	2137			
AUSTIN MIDDLE	(806) 326-3000		041	ALAN NICKSON	6-8	815			
BOWIE MIDDLE	(806) 326-3200		042	JOHN SMITH	6-8	1096			
CROCKETT MIDDLE	(806) 326-3300		043	LISA LOAN	6-8	851			
FANNIN MIDDLE	(806) 326-3500		044	NATHAN CULWELL	6-8	645			
HOUSTON MIDDLE	(806) 326-3600		045	RENEE MOTT	6-8	870			
MANN MIDDLE	(806) 326-3700		046	TAMMIE VILLARREAL	6-8	443			
TRAVIS MIDDLE	(806) 326-3800		047	DAVID MANCHEE	6-8	1033			
BONHAM MIDDLE	(806) 326-3100		048	DAVID VINCENT	6-8	766			
LORENZO DE ZAVALA MIDDLE	(806) 326-3400		049	ANGIE NOEL	5-8	388			
JOHNNY N ALLEN-6TH GRADE CAMPUS	(806) 326-3770		050	DALEA TATUM	6	221			
BOWIE 6TH GRADE CAMPUS	(806) 326-3209		052	KIM LACKEY	6	0			
TRAVIS 6TH GRADE CAMPUS	(806) 326-3809		053	BRANDY SELF	6	0			
AVONDALE EL	(806) 326-4000		101	RANDALYN HUYCK	EE-5	533			
BELMAR EL	(806) 326-4050		102	NICKI ROUSH	EE-5	353			
BIVINS EL	(806) 326-4100		103	TIM WHITE	EE-5	553			

Texas Public Schools and Charters, Directory, November 2015

County, district, region, school	Mailing address and phone number	Cnty.-dist. number	Sch. no.	County and district superintendents, principals	Grades	2014-15 enrollment	Appraised valuation (in \$ thousands)	Tax rate	
								Main-tenance	Bond
CORONADO EL	(806) 354-4600		104	BRIA GALT	EE-5	499			
EASTRIDGE EL	(806) 326-4300		105	GENEVIEVE BACA	EE-5	789			
EMERSON EL	(806) 326-4350		106	DEBBY RUTHERFORD	EE-5	614			
FOREST HILL EL	(806) 326-4400		107	LAWANA PULLIAM	EE-5	602			
GLENWOOD EL	(806) 326-4450		108	HOLLY HOLDER	EE-5	394			
HAMLET EL	(806) 326-4500		109	KYM DANIEL	EE-5	367			
CARVER EARLY CHILDHOOD ACADEMY	(806) 326-4200		110	DENISE WILTCHER	EE-1	374			
HUMPHREY'S HIGHLAND EL	(806) 326-4550		111	LISA MORGAN	EE-5	596			
LAMAR EL	(806) 326-4600		112	GINNY SMITH	EE-5	325			
LANDERGIN EL	(806) 326-4650		113	RAMON GARCIA	EE-5	375			
LAWNDALE EL	(806) 326-4700		114	BAMA COWARD	EE-5	406			
LEE EL	(806) 326-4750		115	ROSCOE GUEST	EE-5	398			
OAK DALE EL	(806) 326-4850		119	JUSTIN RUIZ	EE-5	407			
OLSEN PARK EL	(806) 326-4900		120	KRIS SCHELLHAMER	EE-5	490			
PARAMOUNT TERRACE EL	(806) 326-4950		121	PAM CAMARATA	EE-5	339			
PLEASANT VALLEY EL	(806) 326-5000		122	CURTIS CRUMP	EE-5	312			
RIDGECREST EL	(806) 326-5100		123	LISA NEESE	EE-5	493			
ROGERS EL	(806) 326-5150		124	TERRI HUSEMAN	EE-5	567			
SANBORN EL	(806) 326-5250		125	MELISSA SCHOOLER	EE-5	680			
SAN JACINTO EL	(806) 326-5200		126	MIKE MANCHEE	EE-5	662			
SOUTH GEORGIA EL	(806) 326-5350		127	LESLIE CALLAHAN	EE-5	450			
SOUTH LAWN EL	(806) 326-5401		128	DONNA HARRIS	EE-5	465			
SUNRISE EL	(806) 326-5450		130	SHELLEY BALOGLOU	EE-5	367			
WESTERN PLATEAU EL	(806) 326-5550		131	LORI BERRYMAN	EE-5	374			
WHITTIER EL	(806) 326-5600		132	BEA ENEVOLDSEN	EE-5	562			
WILLS EL	(806) 326-5650		133	CHRIS ALTMAN	EE-5	586			
MESA VERDE EL	(806) 326-4800		134	CHARLA COBB	EE-5	532			
WOLFLIN EL	(806) 371-5790		135	STEFFANIE CHEW	EE-5	427			
PUCKETT EL	(806) 326-5050		139	CASEY NEWMAN	EE-5	378			
SLEEPY HOLLOW EL	(806) 326-5300		140	CHAD HUSEMAN	EE-5	577			
WINDSOR EL	(806) 326-5700		141	BOBBY PAYNE	EE-5	468			
WOODLANDS EL	(806) 326-5800		142	TRACI GABEL	EE-4	397			
TRADEWIND EL	(806) 326-5500		143	KIM BENTLEY	EE-5	677			
CARVER EL ACADEMY	(806) 326-4150		170	MELODY FOX	2-5	354			
HOMEBOUND	(806) 326-1334		171	TAMMY BREITBARTH	EE-12	0			
ALTERNATIVE INSTRUCTIONAL									
NORTH HEIGHTS ALTER	(806) 326-2850		138	MARK LEACH	9-12	514			
RIVER ROAD ISD 16	9500 U S 287 N AMARILLO 79108-1620 PHONE - (806) 381-7800 ext:300 FAX - (806) 381-1357	188-902		RANDY OWEN		1312	264,502	.109	.026
REGULAR INSTRUCTIONAL									
RIVER ROAD H S	(806) 383-8867		001	MIKE CHEVERIER	9-12	405			
ROLLING HILLS EL	(806) 383-8621		101	RICHARD KELLEY	EE-4	511			
RIVER ROAD MIDDLE	(806) 383-8721		102	PENNY ROSSON	7-8	180			
WILLOW VISTA INT	(806) 383-8820		103	ANDY NIES	5-6	216			
DAEP INSTRUCTIONAL									
NORTH HEIGHTS ALTER	(806) 381-7800 ext:302		004		6-12	0			
HIGHLAND PARK ISD 16	P O BOX 30430 AMARILLO 79120-0430 PHONE - (806) 335-2823 ext:201 FAX - (806) 335-3547	188-903		BUDDY FREEMAN		888	974,271	.104	.012
REGULAR INSTRUCTIONAL									
HIGHLAND PARK H S	(806) 335-2821 ext:113		001	SHAWN READ	9-12	264			
HIGHLAND PARK MIDDLE	(806) 335-4714 ext:113		041	NEILA MALCOM SCHELLER	6-8	190			
HIGHLAND PARK EL	(806) 335-2823 ext:401		101	VANETTE BARNETT	PK-5	434			
BUSHLAND ISD 16	P O BOX 60 BUSHLAND 79012-0060 PHONE - (806) 359-6683 FAX - (806) 359-6769	188-904		DON WOOD		1494	1,123,188	.104	.025
REGULAR INSTRUCTIONAL									
BUSHLAND H S	(806) 359-5418		001	RICK DAVIS	9-12	501			
BUSHLAND MIDDLE	(806) 359-5418		041	JACK TURNER	5-8	464			
BUSHLAND EL	(806) 359-5410		101	BOBBYE MORGAN	EE-4	529			
189 PRESIDIO COUNTY		189							
MARFA ISD 18	P O BOX T MARFA 79843 PHONE - (432) 729-4252 ext:100 FAX - (432) 729-4310	189-901		ANDREW PETERS		351	240,798	.104	.020
REGULAR INSTRUCTIONAL									
MARFA SCHOOLS	(432) 729-5500		001		EE-12	351			
PRESIDIO ISD 18	P O BOX 1401	189-902		DENNIS MCENTIRE		1375	181,768	.117	.024

Texas Public Schools and Charters, Directory, November 2015

County, district, region, school	Mailing address and phone number	Cnty.-dist. number	Sch. no.	County and district superintendents, principals	Grades	2014-15 enrollment	Appraised valuation (in \$ thousands)	Tax rate	
								Main-tenance	Bond
PRESIDIO 79845-1401									
PHONE - (432) 229-3275 ext:1187									
FAX - (432) 229-4228									
REGULAR INSTRUCTIONAL									
PRESIDIO H S	(432) 229-1100		001	SANTOS LUJAN	9-12		321		
LUCY REDE FRANCO MIDDLE	(432) 229-1125		041	EDGAR TIBAYAN	6-8		325		
PRESIDIO EL	(432) 229-3200		101	BRENDA WITTY YVETTE DEANDA	EE-5		729		
190 RAINS COUNTY									
190									
RAINS ISD 07									
P O BOX 247									
EMORY 75440-0247									
PHONE - (903) 473-2222 ext:4112									
FAX - (903) 473-3053									
REGULAR INSTRUCTIONAL									
RAINS H S	(903) 473-2222 ext:1401		001	RANDELL WELLMAN	9-12		489		
RAINS J H	(903) 473-2222 ext:2106		041	GINA HILDEBRANDT	6-8		371		
RAINS INT	(903) 473-2222 ext:2108		051	RACHEL TRAYLOR	3-5		363		
RAINS EL	(903) 473-2222 ext:3108		101	ANGIE TRULL	EE-2		414		
191 RANDALL COUNTY									
191									
CANYON ISD 16									
P O BOX 899									
CANYON 79015-0899									
PHONE - (806) 677-2600									
FAX - (806) 677-2659									
REGULAR INSTRUCTIONAL									
CANYON H S	(806) 677-2740		001	TIM GILLILAND	9-12		1118		
RANDALL H S	(806) 677-2333		002	STEVE WILLIAMS	9-12		1575		
CANYON J H	(806) 677-2700		041	KIRK KEAR	7-8		564		
WESTOVER PARK JR HIGH	(806) 677-2420		043	DOUG VORAN	7-8		864		
GENE HOWE EL	(806) 677-2380		101	NICOLE JOHNSTON	EE-4		366		
SUNDOWN LANE EL	(806) 677-2400		104	DAVID FAVER	EE-4		330		
LAKEVIEW EL	(806) 677-2830		105	DANA CUNYUS	EE-4		463		
ARDEN ROAD EL	(806) 677-2360		106	CHRIS NORTON	EE-4		430		
CRESTVIEW EL	(806) 677-2780		107	SHELLY WILLEFORD	EE-4		521		
REEVES-HINGER EL	(806) 677-2870		108	BRANDI PARKER	EE-4		699		
GREENWAYS INT	(806) 677-2460		110	TOBY KING	5-6		902		
CANYON INT	(806) 677-2800		111	PAUL KIMBROUGH	5-6		597		
CITY VIEW EL	(806) 677-2500		112	ANDREW BURGOON	EE-4		533		
HILLSIDE EL	(806) 677-2520		113	AMY DUGGAN	EE-4		366		
ALTERNATIVE INSTRUCTIONAL									
YOUTH CTR OF HIGH PLAINS	(806) 677-2450		003	SHAWN NEELEY	4-12		53		
MIDWAY ALTERNATIVE H S	(806) 677-2455 ext:2456		004	SHAWN NEELEY	7-12		38		
192 REAGAN COUNTY									
192									
REAGAN COUNTY ISD 18									
1111 E TWELFTH ST									
BIG LAKE 76932-3513									
PHONE - (325) 884-3705									
FAX - (325) 884-3021									
REGULAR INSTRUCTIONAL									
REAGAN COUNTY H S	(325) 884-3714		001	KARA SUE GARLITZ	9-12		245		
REAGAN COUNTY MIDDLE	(325) 884-3728		041	DAVID KOHUTEK	6-8		193		
REAGAN COUNTY EL	(325) 884-3705 ext:464		101	AMANDA TRAYLOR	EE-5		450		
193 REAL COUNTY									
193									
BIG SPRINGS CHARTER SCHOOL 20									
P O BOX 399									
LEAKEY 78873									
PHONE - (830) 232-7101									
FAX - (830) 232-4279									
CHARTER/ALTERNATIVE INSTRUCTIONAL									
BIG SPRINGS CHARTER SCHOOL	(830) 232-7101		001	ALBERT HERNANDEZ	KG-12		139		
HILL COUNTRY YOUTH RANCH	(830) 367-6100		101	MARIA DE LA CRUZ	KG-12		93		
LEAKEY ISD 20									
P O BOX 1129									
LEAKEY 78873-1129									
PHONE - (830) 232-6122 ext:2104									
FAX - (830) 232-5535									
REGULAR INSTRUCTIONAL									
LEAKEY SCHOOL	(830) 232-5595		001	GERALD LUGARESI	EE-12		237		
194 RED RIVER COUNTY									
194									
AVERY ISD 08									
150 SAN ANTONIO ST									
AVERY 75554									
						366	47,366	.104	.000

Texas Public Schools and Charters, Directory, November 2015

County, district, region, school	Mailing address and phone number	Cnty.-dist. number	Sch. no.	County and district superintendents, principals	Grades	2014-15 enroll- ment	Appraised valuation (in \$ thousands)	Tax rate	
								Main- tenance	Bond
REGULAR INSTRUCTIONAL									
AVERY H S	(903) 684-3431 ext:400		001	DANIEL PRITCHETT	9-12	120			
AVERY MIDDLE	(903) 684-3079		041	DANIEL PRITCHETT	5-8	99			
AVERY EL	(903) 684-3116 ext:201		101	RHONDA CHRISTOPHERSEN	EE-4	147			
RIVERCREST ISD 08									
	4100 US HWY 271 S BOGATA 75417 PHONE - (903) 632-5205 ext:4000 FAX - (903) 632-4691	194-903		STANLEY JESSEE		677	227,306	.104	.026
REGULAR INSTRUCTIONAL									
RIVERCREST H S	(903) 632-5205 ext:1000		001	RONNY ALSUP	9-12	205			
RIVERCREST J H	(903) 632-5205 ext:2000		102	LEE WILSON	6-8	163			
RIVERCREST EL	(903) 632-5205 ext:3000		103	CARRIE GRAY	EE-5	309			
CLARKSVILLE ISD 08									
	1500 W MAIN ST CLARKSVILLE 75426-1016 PHONE - (903) 427-3891 ext:701 FAX - (903) 427-5071	194-904		PAMELA BRYANT		613	213,435	.104	.000
REGULAR INSTRUCTIONAL									
CLARKSVILLE MIDDLE AND H S	(903) 427-3891 ext:500		002	JAMES JOHNSON	6-12	166			
CHEATHAM EL	(903) 427-3891 ext:300		103	MARIANNE WHITEHOUSE	EE-5	320			
DETROIT ISD 08									
	110 E GARNER AVE DETROIT 75436-9798 PHONE - (903) 674-6131 FAX - (903) 674-2478	194-905		BRIAN HOWIE		536	62,150	.117	.021
REGULAR INSTRUCTIONAL									
DETROIT H S	(903) 674-2646		001	JONATHAN LLOYD	9-12	135			
DETROIT J H	(903) 674-2646 ext:2		041	JONATHAN LLOYD	6-8	121			
DETROIT EL	(903) 674-3137		101	ELLA DUREN	EE-5	280			
195 REEVES COUNTY									
195									
PECOS-BARSTOW-TOYAH ISD 18									
	P O BOX 869 PECOS 79772-0869 PHONE - (432) 447-7201 FAX - (432) 447-3076	195-901		MAXIE WATTS		2433	3,631,154	.104	.005
REGULAR INSTRUCTIONAL									
PECOS H S	(432) 447-7400		001	PERRY PUTMAN	9-12	606			
CROCKETT MIDDLE	(432) 447-7461		042	SAM MARTINEZ	6-8	548			
PECOS KIND	(432) 447-7596		101	SUZANNE DOMINGUEZ	EE-KG	303			
AUSTIN EL	(432) 447-7541		106	ALICIA MITCHELL	1-3	639			
HAYNES EL	(432) 447-7497		109	OMAR SALGADO	4-5	337			
BALMORHEA ISD 18									
	P O BOX 368 BALMORHEA 79718-0368 PHONE - (432) 375-2223 FAX - (432) 375-2511	195-902		MANUEL ESPINO		161	45,996	.117	.005
REGULAR INSTRUCTIONAL									
BALMORHEA SCHOOL	(432) 375-2223		001	TERI BARRAGAN	EE-12	161			
196 REFUGIO COUNTY									
196									
AUSTWELL-TIVOLI ISD 03									
	207 REDFISH ST TIVOLI 77990-4500 PHONE - (361) 286-3212 FAX - (361) 286-3637	196-901		DR ANTONIO AGUIRRE, JR		163	460,708	.104	.002
REGULAR INSTRUCTIONAL									
AUSTWELL-TIVOLI H S	(361) 286-3582		001	STEPHEN MALDONADO	7-12	78			
AUSTWELL-TIVOLI EL	(361) 286-3151		102	STEPHEN MALDONADO	KG-6	85			
WOODSBORO ISD 03									
	P O DRAWER 770 WOODSBORO 78393-0770 PHONE - (361) 543-4518 FAX - (361) 543-4856	196-902		JEFF DYER		528	325,998	.117	.029
REGULAR INSTRUCTIONAL									
WOODSBORO H S	(361) 543-4521		001	LINDA GARZA	7-12	231			
WOODSBORO EL	(361) 543-4518 ext:310		102	LESLIE GARZA	EE-6	297			
REFUGIO ISD 03									
	212 W VANCE ST REFUGIO 78377 PHONE - (361) 526-2325 ext:2001 FAX - (361) 526-2326	196-903		JACK GASKINS		752	626,890	.104	.011
REGULAR INSTRUCTIONAL									
REFUGIO H S	(361) 526-2344 ext:3001		001	MELISSA GONZALES	9-12	203			
REFUGIO J H	(361) 526-2434 ext:4001		042	ARIEL ALEMAN	7-8	109			

Texas Public Schools and Charters, Directory, November 2015

County, district, region, school	Mailing address and phone number	Cnty.-dist. number	Sch. no.	County and district superintendents, principals	Grades	2014-15 enrollment	Appraised valuation (in \$ thousands)	Tax rate	
								Maintenance	Bond
REFUGIO EL	(361) 526-4844 ext:5001		103	TWYLA THOMAS	EE-6	440			
197 ROBERTS COUNTY		197							
MIAMI ISD 16	P O BOX 368 MIAMI 79059-0368 PHONE - (806) 868-3971 FAX - (806) 868-3171	197-902		DONNA GILL		209	926,312	.104	.025
REGULAR INSTRUCTIONAL MIAMI SCHOOL	(806) 868-3971		001	RANDALL HALL	EE-12	209			
198 ROBERTSON COUNTY		198							
BREMOND ISD 06	601 W COLLINS BREMOND 76629-0190 PHONE - (254) 746-7145 ext:1014 FAX - (254) 746-7726	198-901		DARYL STUARD, SR		446	352,721	.104	.032
REGULAR INSTRUCTIONAL BREMOND H S	(254) 746-7145		001	HAROLD SCHROEDER	9-12	142			
BREMOND MIDDLE	(254) 746-7145		041	JOHN BURNETT	6-8	94			
BREMOND EL	(254) 746-7145		101	RONNIE GROHOLSKI	PK-5	210			
CALVERT ISD 06	P O BOX 7 CALVERT 77837-0007 PHONE - (979) 364-2824 FAX - (979) 364-2468	198-902		MAXIE MORGAN		169	104,094	.117	.000
REGULAR INSTRUCTIONAL CALVERT SCHOOL	(979) 364-2824 ext:3001		101	TOM KELLY	PK-12	169			
FRANKLIN ISD 06	P O BOX 909 FRANKLIN 77856-0909 PHONE - (979) 828-7000 ext:2 FAX - (979) 828-1910	198-903		TIMOTHY LOWRY		1103	2,065,910	.093	.030
REGULAR INSTRUCTIONAL FRANKLIN H S	(979) 828-7100		001	TIMOTHY LUZA	9-12	320			
FRANKLIN MIDDLE	(979) 828-7200		041	SUSAN NELSON	5-8	308			
ROLAND REYNOLDS EL	(979) 828-7300		101	KARLA PRUITT	EE-4	475			
HEARNE ISD 06	900 WHEELOCK ST HEARNE 77859-3096 PHONE - (979) 279-3200 FAX - (979) 279-3631	198-905		HENRY LIND		935	434,393	.104	.023
REGULAR INSTRUCTIONAL HEARNE H S	(979) 279-2332		002	JOSLYN PIERCE	9-12	243			
HEARNE J H	(979) 279-2449		042	JANNIE MITCHELL	7-8	209			
HEARNE EL	(979) 279-3341		104	BRODERICK MCGREW	EE-6	483			
MUMFORD ISD 06	9755 FM 50 MUMFORD 77807-1439 PHONE - (979) 279-3678 FAX - (979) 279-5044	198-906		PETE BIENSKI, JR		612	113,211	.104	.000
REGULAR INSTRUCTIONAL MUMFORD H S	(979) 279-3678		001	PETE BIENSKI, JR	7-12	218			
MUMFORD EL	(979) 279-3678		101	PETE BIENSKI, JR	EE-6	394			
199 ROCKWALL COUNTY		199							
ROCKWALL ISD 10	1050 WILLIAMS ROCKWALL 75087-3832 PHONE - (972) 771-0605 FAX - (972) 771-2637	199-901		JEFF BAILEY		14992	6,732,732	.104	.040
REGULAR INSTRUCTIONAL ROCKWALL H S	(972) 771-7339		001	DR COURTNEY GOBER	9-12	2323			
ROCKWALL-HEATH H S	(972) 772-2474		004	TOM MAGLISCEAU	9-12	2200			
J W WILLIAMS MIDDLE	(972) 771-8313		042	DAVID BLAKE	7-8	814			
MAURINE CAIN MIDDLE	(972) 772-1170		043	MEGAN GIST	7-8	941			
HERMAN E UTLEY MIDDLE	(972) 771-5281		044	TODD BRADFORD	7-8	672			
VIRGINIA REINHARDT EL	(972) 771-5247		101	KAYLEEN LAVENE	EE-6	581			
HOWARD DOBBS EL	(972) 771-5232		102	RUTH JOHNSON	EE-6	624			
AMANDA ROCHELL EL	(972) 771-2112		103	SHERRY PACKER	PK-6	571			
DORIS CULLINS-LAKE POINTE EL	(972) 412-3070		105	JILL BAIRD	KG-6	764			
AMY PARKS-HEATH EL	(972) 772-4300		106	MARICELA HELM	KG-6	781			
NEBBIE WILLIAMS EL	(972) 772-0502		107	LISA GIELOW	EE-6	577			
DOROTHY SMITH PULLEN EL	(972) 772-1177		108	JANEICE RAINNEY	EE-6	610			
DORRIS A JONES EL	(972) 772-1070		109	TERESA TWEDELL	EE-6	609			
GRACE HARTMAN EL	(972) 772-2080		110	BECKY REIDLING	EE-6	609			
OIDA SPRINGER	(972) 772-7160		111	BRAD HELMER	PK-6	660			
CELIA HAYS EL	(469) 698-2800		112	TAMMI SCHMITT	EE-6	505			

Texas Public Schools and Charters, Directory, November 2015

County, district, region, school	Mailing address and phone number	Cnty.-dist. number	Sch. no.	County and district superintendents, principals	Grades	2014-15 enrollment	Appraised valuation (in \$ thousands)	Tax rate	
								Maintenance	Bond
SHARON SHANNON EL	(469) 698-2900		113	CARLA BENNETT	EE-6	580			
BILLIE STEVENSON EL	(469) 698-7474		114	MIKE PITCHER	EE-6	526			
ALTERNATIVE INSTRUCTIONAL									
ROCKWALL QUEST ACADEMY	(972) 772-2077		002	BRIAN NEELY	7-12	45			
ROYSE CITY ISD 10	P O BOX 479 ROYSE CITY 75189-0479 PHONE - (972) 636-2413 FAX - (972) 635-7037	199-902		KEVIN WORTHY		5070	1,184,809	.117	.050
REGULAR INSTRUCTIONAL									
ROYSE CITY H S	(972) 636-9991		002	SEAN WALKER	9-12	1410			
ROYSE CITY MIDDLE	(972) 636-9544		041	JERE CRAIGHEAD	7-8	780			
RUTH CHERRY INT	(972) 636-3301		042	RICHARD PENSE	5-6	380			
HARRY H HERNDON	(469) 721-8101		043	SHANNA BROWN	5-6	408			
DAVIS EL	(972) 636-9549		102	CYNTHIA PENSE	EE-4	476			
ANITA SCOTT EL	(972) 636-3300		104	DON JACOBS	EE-4	506			
W R (BILL) FORT EL	(972) 636-3304		105	DANETTE DODSON	EE-4	555			
MISS MAY VERNON EL	(972) 635-5006		106	SHANNON HAYES	EE-4	537			
ALTERNATIVE INSTRUCTIONAL									
HH BROWNING ACADEMY	(972) 635-2789		003	LLOYD BLAINE	9-12	18			
200 RUNNELS COUNTY		200							
BALLINGER ISD 15	P O BOX 231 BALLINGER 76821-0231 PHONE - (325) 365-3588 ext:1002 FAX - (325) 365-5920	200-901		JEFF BUTTS		964	279,669	.117	.000
REGULAR INSTRUCTIONAL									
BALLINGER H S	(325) 365-3547 ext:5001		001	ALAN GILLESPIE	9-12	267			
BALLINGER J H	(325) 365-3537		041	STACY TUCKER	6-8	209			
BALLINGER EL	(325) 365-3527		101	JAMIE ROUSE	EE-5	482			
ALTERNATIVE INSTRUCTIONAL									
FAIRVIEW ACCELERATED	(325) 651-7656		003	ALBERT JOHNSON	7-12	-			
DAEP INSTRUCTIONAL									
FAIRVIEW ACCELERATED	(325) 651-7656		005	ALBERT JOHNSON	6-12	-			
MILES ISD 15	P O BOX 308 MILES 76861-0308 PHONE - (325) 468-2861 FAX - (325) 468-2179	200-902		ROBERT GIBSON		438	75,517	.117	.006
REGULAR INSTRUCTIONAL									
MILES H S	(325) 468-2861		001	ROBIN GRAVES	7-12	-			
MILES EL	(325) 468-2861		101	SHARLA ARP	EE-6	234			
ALTERNATIVE INSTRUCTIONAL									
FAIRVIEW ACCELERATED	(325) 468-2861		002	BURT JOHNSON	7-12	-			
GRAPE CREEK BAC			004	JERRY CREAGER	7-12	0			
GRAPE CREEK SPECIAL PROGRAM			180		EE-5	0			
DAEP INSTRUCTIONAL									
FAIRVIEW DAEP	(325) 651-7656		005	BURT JOHNSON	5-12	0			
WINTERS ISD 15	603 N HEIGHTS ST WINTERS 79567-4003 PHONE - (325) 754-5574 ext:2001 FAX - (325) 754-5374	200-904		BRUCE DAVIS		589	227,849	.104	.000
REGULAR INSTRUCTIONAL									
WINTERS H S	(325) 754-5516 ext:1108		001	SAMMY EDWARDS	9-12	151			
WINTERS J H	(325) 754-5518		041	TERRY PAYNE	6-8	137			
WINTERS EL	(325) 754-5577 ext:5001		101	JENNIFER PAYNE	EE-5	301			
OLFEN ISD 15	1122 PRIVATE RD 2562 ROWENA 76875 PHONE - (325) 442-4301 FAX - (325) 442-2133	200-906		GABRIEL ZAMORA		56	5,562	.117	.005
REGULAR INSTRUCTIONAL									
OLFEN EL	(325) 442-4301		101	GABRIEL ZAMORA	PK-8	-			
VERIBEST SPECIAL PROGRAMS	(325) 442-4301		102	GABRIEL ZAMORA	EE-PK	0			
ALTERNATIVE INSTRUCTIONAL									
WALL SPECIAL PROGRAMS	(325) 442-4301		103	GABRIEL ZAMORA	KG-8	-			
FAIRVIEW SPECIAL PROGRAMS	(325) 442-4301		195	GABRIEL ZAMORA	7-8	0			
201 RUSK COUNTY		201							
HENDERSON ISD 07	P O BOX 728 HENDERSON 75653-0728 PHONE - (903) 655-5000 FAX - (903) 657-9271	201-902		KEITH BOLES		3467	1,734,565	.104	.023
REGULAR INSTRUCTIONAL									
HENDERSON H S	(903) 655-5500		001	TERRY EVERITT	9-12	961			
HENDERSON MIDDLE	(903) 655-5400		041	HARDY DOTSON	6-8	722			
MONNIE MEYER WYLIE PRI	(903) 655-5100 ext:4106		107	KIM BUCKNER	EE-KG	414			

Texas Public Schools and Charters, Directory, November 2015

County, district, region, school	Mailing address and phone number	Cnty.-dist. number	Sch. no.	County and district superintendents, principals	Grades	2014-15 enrollment	Appraised valuation (in \$ thousands)	Tax rate	
								Main-tenance	Bond
NORTHSIDE EL	(903) 655-5300		108	KERRIE JENNINGS	4-5	507			
WILLIAM E WYLIE EL	(903) 655-5200 ext:4206		109	CLAY FREEMAN	1-3	863			
LANEVILLE ISD 07	7415 FM 1798 W LANEVILLE 75667-9708 PHONE - (903) 863-5353 FAX - (903) 863-2736	201-903		DR BRIAN NICHOLS		172	93,423	.117	.000
REGULAR INSTRUCTIONAL LANEVILLE SCHOOL	(903) 863-5353		001	TERESA SHELTON	EE-12	172			
LEVERETTS CHAPEL ISD 07	P O BOX 669 LAIRD HILL 75666-0669 PHONE - (903) 834-6675 FAX - (903) 834-6602	201-904		DONNA JOHNSON		277	48,130	.117	.000
REGULAR INSTRUCTIONAL LEVERETTS CHAPEL H S	(903) 834-3181		001	MATT EVERETT	9-12	62			
LEVERETTS CHAPEL J H	(903) 834-3181		041	SHANNON DICKERSON	6-8	-			
LEVERETTS CHAPEL EL	(903) 834-3181		101	SHANNON DICKERSON	EE-5	153			
DAEP INSTRUCTIONAL TROUP ALTERNATIVE	(903) 834-3181		103		KG-12	-			
MOUNT ENTERPRISE ISD 07	301 NW 3RD ST MOUNT ENTERPRISE 75681 PHONE - (903) 822-3575 FAX - (903) 822-3633	201-907		BYRON JORDAN		410	61,169	.117	.006
REGULAR INSTRUCTIONAL MT ENTERPRISE H S	(903) 822-3721		001	CHANCE MAYS	6-12	200			
MT ENTERPRISE ELEMENTARY	(903) 822-3545		101	ANDREW LEE	EE-5	210			
OVERTON ISD 07	P O BOX 130 OVERTON 75684-0130 PHONE - (903) 834-6145 FAX - (903) 834-6755	201-908		STEPHEN DUBOSE		510	77,515	.104	.045
REGULAR INSTRUCTIONAL OVERTON H S	(903) 834-6143		001	KENDALL SMITH	6-12	259			
OVERTON EL	(903) 834-6144		101	NIKKI FENTER	EE-5	251			
TATUM ISD 07	P O BOX 808 TATUM 75691-0808 PHONE - (903) 947-0161 FAX - (903) 947-3295	201-910		DR DEE HARTT		1716	1,254,571	.095	.022
REGULAR INSTRUCTIONAL TATUM H S	(903) 947-6482		002	ALLEN KOCH	9-12	509			
TATUM MIDDLE	(903) 947-6482 ext:308		041	BRANDON MILAM	6-8	404			
TATUM EL	(903) 947-6482		102	JENNIFER MALONE	3-5	396			
TATUM PRI	(903) 947-6482		104	KATHY BAUMGARDNER	EE-2	407			
CARLISLE ISD 07	P O BOX 187 PRICE 75687-0187 PHONE - (903) 861-3801 FAX - (903) 861-3932	201-913		MICHAEL PAYNE		661	117,314	.117	.038
REGULAR INSTRUCTIONAL CARLISLE SCHOOL	(903) 861-3811		001	ANDY OWENS REX THOMPSON STEPHANIE ROWAN	EE-12	661			
DAEP INSTRUCTIONAL TROUP CAEP			002		KG-12	0			
WEST RUSK COUNTY CONSOLIDATED ISD 07	P O BOX 168 NEW LONDON 75682-0168 PHONE - (903) 392-7850 ext:1101 FAX - (903) 895-2267	201-914		TOMMY ALEXANDER		1077	542,664	.104	.032
REGULAR INSTRUCTIONAL WEST RUSK H S	(903) 392-7854 ext:3120		001	JAKE JACKSON	9-12	289			
WEST RUSK MIDDLE	(903) 392-7855 ext:2100		041	LEAH BOBBITT	6-8	252			
WEST RUSK INT	(903) 392-7856 ext:5100		104	CONNIE LAWRENCE	3-5	248			
WEST RUSK EL	(903) 392-7857 ext:4106		105	DR MICHELLE CLINE	EE-2	288			
DAEP INSTRUCTIONAL ELDER COOP ALTERNATIVE SCHOOL			004		KG-12	0			
202 SABINE COUNTY		202							
HEMPHILL ISD 07	P O BOX 1950 HEMPHILL 75948-1950 PHONE - (409) 787-3371 ext:2101 FAX - (409) 787-4005	202-903		JOHN BRIGGS		881	475,741	.104	.000
REGULAR INSTRUCTIONAL HEMPHILL H S	(409) 787-3371		001	MARC GRIFFIN	9-12	270			
HEMPHILL MIDDLE	(409) 787-3371		041	JEREMY MCDANIEL	5-8	248			

Texas Public Schools and Charters, Directory, November 2015

County, district, region, school	Mailing address and phone number	Cnty.-dist. number	Sch. no.	County and district superintendents, principals	Grades	2014-15 enrollment	Appraised valuation (in \$ thousands)	Tax rate	
								Maintenance	Bond
HEMPHILL EL	(409) 787-3371		101	SUSAN SMITH	EE-4	363			
WEST SABINE ISD 07	P O BOX 869 PINELAND 75968-0869 PHONE - (409) 584-2655 FAX - (409) 584-2139	202-905		VIRGIL PATE		690	100,735	.104	.031
REGULAR INSTRUCTIONAL									
WEST SABINE H S	(409) 584-2525		002	RYAN FULLER	6-12	354			
WEST SABINE EL	(409) 584-2205		102	DEBORAH LANE	EE-5	336			
203 SAN AUGUSTINE COUNTY		203							
SAN AUGUSTINE ISD 07	1002 BARRETT ST SAN AUGUSTINE 75972-2298 PHONE - (936) 275-2306 FAX - (936) 275-9776	203-901		DR VIRGINIA LIEPMAN		768	459,352	.104	.023
REGULAR INSTRUCTIONAL									
SAN AUGUSTINE H S	(936) 275-9603		002	LEASA DUNN	6-12	361			
SAN AUGUSTINE EL	(936) 275-3424		102	DEOANNA COURTNEY	EE-5	407			
BROADDUS ISD 07	P O BOX 58 BROADDUS 75929-0058 PHONE - (936) 872-3041 FAX - (936) 872-3699	203-902		SHANE MCGOWN		419	175,534	.117	.000
REGULAR INSTRUCTIONAL									
BROADDUS H S	(936) 872-3610		001	BRAD HRANICKY	6-12	206			
BROADDUS EL	(936) 872-3315		101	CLARK BYNUM	EE-5	213			
204 SAN JACINTO COUNTY		204							
COLDSRING-OAKHURST CISD 06	P O BOX 39 COLDSRING 77331-0039 PHONE - (936) 653-1115 FAX - (936) 653-2197	204-901		JERRY GIBSON		1526	999,019	.104	.006
REGULAR INSTRUCTIONAL									
COLDSRING-OAKHURST HIGH SCHOOL	(936) 653-1140		001	DONNA THOMPSON	9-12	501			
LINCOLN JUNIOR HIGH	(936) 653-1166		041	CHRIS OLDHAM	6-8	329			
STREET ELEMENTARY	(936) 653-1187		102	STEPHANIE MIZELLE	EE-2	378			
COLDSRING INTERMEDIATE	(936) 653-1152		103	STEPHANIE MIZELLE	3-5	318			
SHEPHERD ISD 06	1401 S BYRD AVE SHEPHERD 77371 PHONE - (936) 628-3396 FAX - (936) 628-3841	204-904		STEPHEN PIERCE		1924	323,395	.104	.028
REGULAR INSTRUCTIONAL									
SHEPHERD H S	(936) 628-3371		001	JIMMY MEEKINS	9-12	522			
SHEPHERD MIDDLE	(936) 628-3377		041	BRENDA CRONIN	6-8	452			
SHEPHERD PRI	(936) 628-3302		101	SANDRA MEEKINS	EE-2	548			
SHEPHERD INT	(936) 628-6764		102	MARY WILLIAMS	3-5	402			
205 SAN PATRICIO COUNTY		205							
ARANSAS PASS ISD 02	2300 MCMULLEN LANE, STE #600 ARANSAS PASS 78336-2442 PHONE - (361) 758-3466 FAX - (361) 758-2962	205-901		MARK KEMP		1849	634,605	.103	.004
REGULAR INSTRUCTIONAL									
ARANSAS PASS H S	(361) 758-3248		001	WAYNE BENNETT	9-12	497			
A C BLUNT MIDDLE	(361) 758-2711		041	MARTHA ROSE	6-8	423			
H T FAULK EARLY CHILDHOOD SCHOOL	(361) 758-3141		101	DAVID PATTERSON	EE-1	351			
W A KIEBERGER EL	(361) 758-3113		102	JOSH ROMBS	2-3	288			
CHARLIE MARSHALL EL	(361) 758-3455		104	THOMAS GRAJEK	4-5	290			
JJAEP INSTRUCTIONAL									
ARANSAS PASS JJAEP	(361) 758-3466		002		6-12,UG	0			
GREGORY-PORTLAND ISD 02	608 COLLEGE ST PORTLAND 78374 PHONE - (361) 777-1091 ext:1018 FAX - (361) 777-1093	205-902		DR PAUL CLORE		4597	1,355,180	.117	.018
REGULAR INSTRUCTIONAL									
GREGORY-PORTLAND H S	(361) 777-4251 ext:6029		001	BARBARA CADE	9-12	1357			
GREGORY-PORTLAND J H	(361) 777-4042 ext:5055		041	XAVIER BARRERA	7-8	729			
AUSTIN EL	(361) 777-4252 ext:2000		101	GLORIA DORNAK	EE-5	475			
CLARK EL	(361) 777-4045 ext:2635		102	BOBBY RISTER	EE-5	619			
EAST CLIFF EL	(361) 777-4255 ext:2242		103	ALMA MUNOZ	EE,KG-5	399			
ANDREWS EL	(361) 777-4048 ext:2433		104	JANA TARKINGTON	EE,KG-5	348			
GREGORY-PORTLAND INT	(361) 777-4258 ext:3060		105	LETICIA VILLA	6	670			
INGLESIDE ISD 02	P O BOX 1320	205-903		TROY MIRCOVICH		2292	1,518,643	.104	.004

Texas Public Schools and Charters, Directory, November 2015

County, district, region, school	Mailing address and phone number	Cnty.-dist. number	Sch. no.	County and district superintendents, principals	Grades	2014-15 enrollment	Appraised valuation (in \$ thousands)	Tax rate	
								Main-tenance	Bond
REGULAR INSTRUCTIONAL									
INGLESIDE H S	INGLESIDE 78362-1313 PHONE - (361) 776-7631 ext:242 FAX - (361) 776-0267								
LEON TAYLOR J H	(361) 776-2712		001	DAWN WHIDDEN ELIZABETH WILLIAMS	9-12	650			
INGLESIDE PRIMARY SCHOOL	(361) 776-2232		042	HEATHER WAUGH-FREEZE	7-8	344			
BLASCHE/SHELDON ELEMENTARY	(361) 776-3060		102	STEPHANIE MCNEW	EE-1	424			
GILBERT J MIRCOVICH ELEMENTARY	(361) 776-3050		103	JILL BLANKENSHIP	5-6	351			
	(361) 776-1683		104	KIMBERLY ALAMO	2-4	523			
MATHIS ISD 02									
	P O BOX 1179 MATHIS 78368-1179 PHONE - (361) 547-3378 ext:1002 FAX - (361) 547-4198	205-904		BENNY HERNANDEZ		1708	365,587	.117	.023
REGULAR INSTRUCTIONAL									
MATHIS H S	(361) 547-3378 ext:5000		001	ALBERT ARISMENDI	9-12	389			
MATHIS MIDDLE	(361) 547-3378 ext:4000		041	RANDY TIEMMAN	6-8	379			
MATHIS EL	(361) 547-4106 ext:2000		101	JESSE DOLIN	EE-2	497			
MATHIS INT	(361) 547-2472 ext:3001		102	LINDA MORALES	3-5	443			
ODEM-EDROY ISD 02									
	1 OWL SQ ODEM 78370 PHONE - (361) 368-8121 ext:223 FAX - (361) 368-2879	205-905		LISA GONZALES		1007	313,299	.117	.013
REGULAR INSTRUCTIONAL									
ODEM H S	(361) 368-3401 ext:250		001	ANN EWING	9-12	302			
ODEM J H	(361) 368-8661 ext:244		041	JAMES BRANNIGAN	6-8	221			
ODEM EL	(361) 368-3881 ext:235		101	JANA KIESCHNICK	EE-5	484			
SINTON ISD 02									
	P O BOX 1337 SINTON 78387-1337 PHONE - (361) 364-6800 FAX - (361) 364-6905	205-906		PARI WHITTEN		2190	399,428	.117	.037
REGULAR INSTRUCTIONAL									
SINTON H S	(361) 364-6650		001	DANIEL SMITH	9-12	657			
E MERLE SMITH MIDDLE	(361) 364-6840		041	JENNIFER DAVIS	6-8	455			
WELDER EL	(361) 364-6600		103	LUCI RODRIGUEZ	EE-2	576			
SINTON EL	(361) 364-6900		105	LORI TREVINO	3-5	497			
ALTERNATIVE INSTRUCTIONAL									
JUVENILE DETENTION CTR	(361) 364-9508		002	BRITTANY IVIE	4-12	5			
TAFT ISD 02									
	400 COLLEGE ST TAFT 78390-2702 PHONE - (361) 528-2636 ext:2224 FAX - (361) 528-2223	205-907		JOSE LOPEZ		1110	296,103	.111	.039
REGULAR INSTRUCTIONAL									
TAFT H S	(361) 528-2636 ext:3422		001	ANGEL LOPEZ	9-12	330			
TAFT J H	(361) 528-2636 ext:4322		041	JOHN JONES	6-8	247			
WOODROE PETTY EL	(361) 528-2636 ext:5622		101	HEATHER COHEA	EE-5	533			
206 SAN SABA COUNTY									
SAN SABA ISD 15									
	808 W WALLACE SAN SABA 76877-3523 PHONE - (325) 372-3771 FAX - (325) 372-5977	206-901		LEIGH ANN GLAZE		712	192,522	.104	.028
REGULAR INSTRUCTIONAL									
SAN SABA H S	(325) 372-3786		001	DR SCOTT SNYDER	9-12	177			
SAN SABA MIDDLE	(325) 372-3200		041	DAVE LEWIS	5-8	200			
SAN SABA EL	(325) 372-3019		101	KAY SHACKELFORD	EE-4	335			
RICHLAND SPRINGS ISD 15									
	700 W COYOTE TRL RICHLAND SPRINGS 76871-1005 PHONE - (325) 452-3524 FAX - (325) 452-3230	206-902		DON FOWLER		117	58,622	.117	.000
REGULAR INSTRUCTIONAL									
RICHLAND SPRINGS SCHOOL	(325) 452-3427		001	DON FOWLER	PK-12	117			
CHEROKEE ISD 15									
	P O BOX 100 CHEROKEE 76832-0100 PHONE - (325) 622-4298 FAX - (325) 622-4430	206-903		CHRIS PERRY		113	45,373	.117	.000
REGULAR INSTRUCTIONAL									
CHEROKEE SCHOOL	(325) 622-4298		001	RANDY GARTMAN	KG-12	113			
207 SCHLEICHER COUNTY									
SCHLEICHER ISD 15									
	P O BOX W	207-901		ROBERT GIBSON		598	406,722	.117	.000

Texas Public Schools and Charters, Directory, November 2015

County, district, region, school	Mailing address and phone number	Cnty.-dist. number	Sch. no.	County and district superintendents, principals	Grades	2014-15 enrollment	Appraised valuation (in \$ thousands)	Tax rate	
								Main-tenance	Bond
EL DORADO 76936-1247 PHONE - (325) 853-2514 ext:223 FAX - (325) 853-2695									
REGULAR INSTRUCTIONAL									
ELDORADO H S	(325) 853-2549 ext:321		001	ERNEST REYNOLDS	9-12	156			
ELDORADO MIDDLE	(325) 853-3028 ext:421		041	EZRA WALLING	5-8	187			
ELDORADO EL	(325) 853-2770 ext:521		101	BRANDON MCDOWELL	EE-4	255			
208 SCURRY COUNTY 208									
HERMLEIGH ISD 14	8010 BUSINESS 84H HERMLEIGH 79526 PHONE - (325) 863-2772 FAX - (325) 863-2713	208-901		RONNIE ROEMISCH		236	140,287	.104	.025
REGULAR INSTRUCTIONAL									
HERMLEIGH SCHOOL	(325) 863-2482		001	EDWARD RICHARDSON	EE-12	236			
ALTERNATIVE INSTRUCTIONAL									
SNYDER ACADEMY	(325) 574-8890		002	MELINDA OWENS	9-12	0			
SNYDER ISD 14	2901 37TH ST SNYDER 79549-5226 PHONE - (325) 574-8900 FAX - (325) 573-9025	208-902		JIM KIRKLAND		2889	3,347,103	.104	.012
REGULAR INSTRUCTIONAL									
SNYDER H S	(325) 574-8800		001	BRITENIE POLK	9-12	727			
SNYDER J H	(325) 574-8700		041	JORGE MENDEZ	6-8	583			
STANFIELD EL	(325) 574-8675		106	THOMAS FOGLEMAN	EE-KG	454			
SNYDER PRI	(325) 574-8600		109	CANITA RHODES	1-3	455			
SNYDER INT	(325) 574-8600		110	JERRY RUSSELL	4-5	670			
IRA ISD 14	6143 W FM 1806 IRA 79527-0240 PHONE - (325) 573-2629 FAX - (325) 573-5825	208-903		JAY WALLER		261	257,159	.104	.032
REGULAR INSTRUCTIONAL									
IRA SCHOOL	(325) 573-2628		001	DALE JONES	KG-12	261			
ALTERNATIVE INSTRUCTIONAL									
HOBBS ALTER ED CO-OP	(325) 735-2851		002		9-12	0			
209 SHACKELFORD COUNTY 209									
ALBANY ISD 14	P O BOX 2050 ALBANY 76430-0188 PHONE - (325) 762-2823 FAX - (325) 762-3876	209-901		SHANE FIELDS		488	315,181	.104	.000
REGULAR INSTRUCTIONAL									
ALBANY JR-SR H S	(325) 762-3974		001	KEVIN HILL	7-12	214			
NANCY SMITH EL	(325) 762-3384		101	JONATHAN SCOTT	EE-6	274			
MORAN ISD 14	P O BOX 98 MORAN 76464-0098 PHONE - (325) 945-3101 FAX - (325) 945-2741	209-902		DANNY FREEMAN		99	79,329	.104	.000
REGULAR INSTRUCTIONAL									
MORAN SCHOOL	(325) 945-3101		001	MICHAEL WAGGONER	EE-12	99			
210 SHELBY COUNTY 210									
CENTER ISD 07	P O DRAWER 1689 CENTER 75935-3864 PHONE - (936) 598-5642 FAX - (936) 598-1515	210-901		JAMES HOCKENBERRY		2787	622,297	.117	.016
REGULAR INSTRUCTIONAL									
CENTER H S	(936) 598-6173		001	MATTHEW GREGORY	9-12	724			
CENTER MIDDLE	(936) 598-5619		041	JAKE HENSON	6-8	579			
CENTER EL	(936) 598-3625		101	SHELLY NORVELL	1-3	615			
CENTER INT	(936) 598-6148		102	HEATH HAGLER	4-5	368			
F L MOFFETT PRI	(936) 598-6266		104	KURT RADNITZER	EE-KG	501			
JOAQUIN ISD 07	11109 US HWY 84 E JOAQUIN 75954 PHONE - (936) 269-3128 FAX - (936) 269-3615	210-902		PHIL WORSHAM		721	196,627	.104	.042
REGULAR INSTRUCTIONAL									
JOAQUIN H S	(936) 269-3128 ext:421		001	JAMES JACKSON	9-12	203			
JOAQUIN J H SCHOOL	(936) 269-3128		041	TERRI GRAY	6-8	154			
JOAQUIN EL	(936) 269-3258 ext:321		102	SHERYL GRAVES	EE-5	364			
SHELBYVILLE ISD 07	P O BOX 325	210-903		DR RAY WEST		832	258,328	.111	.006

Texas Public Schools and Charters, Directory, November 2015

County, district, region, school	Mailing address and phone number	Cnty.-dist. number	Sch. no.	County and district superintendents, principals	Grades	2014-15 enrollment	Appraised valuation (in \$ thousands)	Tax rate	
								Main-tenance	Bond
REGULAR INSTRUCTIONAL SHELBYVILLE SCHOOL	SHELBYVILLE 75973-0325 PHONE - (936) 598-2641 FAX - (936) 598-6842 (936) 598-7323		002	MARIO OSBY	EE-12	832			
TENAHA ISD 07	P O BOX 318 TENAHA 75974-0318 PHONE - (936) 248-5000 ext:201 FAX - (936) 248-3902	210-904		SCOTT TYNER		571	104,991	.104	.015
REGULAR INSTRUCTIONAL TENAHA SCHOOLS	(936) 248-5000 ext:201		002	TERRY WARD JUDY MONROE	EE-12	571			
TIMPSON ISD 07	P O DRAWER 370 TIMPSON 75975-0370 PHONE - (936) 254-2463 FAX - (936) 254-3878	210-905		MID JOHNSON		633	141,069	.117	.000
REGULAR INSTRUCTIONAL TIMPSON H S TIMPSON MIDDLE TIMPSON EL	(936) 254-3125 (936) 254-2078 (936) 254-2462		001 041 101	RONALD LINDGREN CALVIN SMITH BILLY CARRINGTON	9-12 6-8 EE-5	150 149 334			
EXCELSIOR ISD 07	11270 STATE HWY 7 W CENTER 75935-5304 PHONE - (936) 598-5866 FAX - (936) 598-2076	210-906		WAYNE MASON		92	54,011	.117	.000
REGULAR INSTRUCTIONAL EXCELSIOR EL	(936) 598-5866		101	JOHNNY LEWIS	EE-8	92			
211 SHERMAN COUNTY		211							
TEXHOMA ISD 16	P O BOX 10080 TEXHOMA 73960-0086 PHONE - (806) 827-7400 FAX - (806) 827-7657	211-901		STEVE LENZ		212	128,349	.104	.018
REGULAR INSTRUCTIONAL TEXHOMA EL	(806) 827-7400		101	STEVE LENZ	PK-4	212			
STRATFORD ISD 16	P O BOX 108 STRATFORD 79084-0108 PHONE - (806) 366-3300 FAX - (806) 366-3304	211-902		JERRY BIRDSONG		577	476,388	.104	.005
REGULAR INSTRUCTIONAL STRATFORD H S STRATFORD J H MARY ALLEN EL	(806) 366-3330 (806) 366-3320 (806) 366-3340		001 041 102	PJ HANNA CLINT SEWARD MISTI MCBRYDE	9-12 5-8 EE-4	163 165 249			
212 SMITH COUNTY		212							
CUMBERLAND ACADEMY 07	1340 SHILOH RD TYLER 75703 PHONE - (903) 581-2890 FAX - (903) 581-1476	212-801		NORMA COTTON		1030	0	.000	.000
CHARTER/REGULAR INSTRUCTIONAL CUMBERLAND H S CUMBERLAND ACADEMY MIDDLE CHARTER/ALTERNATIVE INSTRUCTIONAL CUMBERLAND ACADEMY	(903) 581-2890 (903) 504-9539 (903) 581-2890		001 041 101	KELLY PARKER SHERRILL ECHOLS BOBBY MARKLE	9-12 6-8 KG-5	0 528 502			
UT TYLER INNOVATION ACADEMY 07	3900 UNIVERSITY BLVD INGENUITY CENTER TYLER 75799 PHONE - (903) 565-5669 FAX - (903) 565-5867	212-804		DR JO ANN SIMMONS		545	0	.000	.000
CHARTER/REGULAR INSTRUCTIONAL UT TYLER INNOVATION ACADEMY - TYLER UT TYLER INNOVATION ACADEMY - LONGVIEW UT TYLER INNOVATION ACADEMY - PALESTINE	(903) 705-4330 (903) 686-0018 (903) 480-4070		001 102 103	AIMEE DENNIS RACHEL HAWKINS BECKY RUTLEDGE	3-9 3-9 3-9	245 125 175			
ARP ISD 07	P O BOX 70 ARP 75750-0070 PHONE - (903) 859-8482 FAX - (903) 859-2621	212-901		DWIGHT THOMAS		870	335,901	.104	.023
REGULAR INSTRUCTIONAL ARP H S ARP J H ARP EL	(903) 859-4917 (903) 859-4936 (903) 859-4650		001 041 101	SHANNON ARRINGTON DWIGHT THOMAS SCOTT EVANS	9-12 6-8 EE-5	292 173 405			
BULLARD ISD 07	P O BOX 250	212-902		TODD SCHNEIDER		2453	853,232	.117	.030

Texas Public Schools and Charters, Directory, November 2015

County, district, region, school	Mailing address and phone number	Cnty.-dist. number	Sch. no.	County and district superintendents, principals	Grades	2014-15	Appraised	Tax rate	
						enroll-ment	valuation (in \$ thousands)	Main-tenance	Bond
BULLARD	75757-0250 PHONE - (903) 894-6639 FAX - (903) 894-9291								
REGULAR INSTRUCTIONAL									
BULLARD H S	(903) 894-3272		001	SCOTT FRANKS	9-12	721			
BULLARD MS	(903) 894-6533		041	CHERYL HENDRIX	7-8	375			
BULLARD EL	(903) 894-2930		101	LISA WILLIAMS	2-4	522			
BULLARD INT	(903) 894-6793		102	TOMMY WADE	5-6	391			
BULLARD PRI	(903) 894-6389		103	MICHELLE HURST	EE-1	444			
LINDALE ISD 07	P O BOX 370 LINDALE 75771-0370 PHONE - (903) 881-4001 FAX - (903) 881-4004	212-903		STAN SURRETT		3865	1,208,385	.108	.036
REGULAR INSTRUCTIONAL									
LINDALE H S	(903) 882-6138		001	CASEY NEAL	9-12	1153			
LINDALE JUNIOR HIGH	(903) 882-4655		041	VICKI THRASHER	7-8	569			
COLLEGE STREET EL	(903) 882-3121		101	JODIE ALBRITTON	1-3	434			
VELMA PENNY EL	(903) 882-7513		102	MONICA MOORE	1-3	429			
E J MOSS INT	(903) 882-2800		103	LORI ANDERSON	4-6	882			
EARLY CHILDHOOD CENTER			104	DANA SUSTAIRE	EE-KG	398			
TROUP ISD 07	P O BOX 578 TROUP 75789-0578 PHONE - (903) 842-3067 FAX - (903) 842-4563	212-904		STUART BIRD		1080	294,071	.099	.013
REGULAR INSTRUCTIONAL									
TROUP H S	(903) 842-3065		002	DAVID SMITH	9-12	314			
TROUP MIDDLE	(903) 842-3081		041	AVA JOHNSON	6-8	246			
TROUP EL	(903) 842-3071		102	MELANIE JOHNSON	EE-5	520			
TYLER ISD 07	P O BOX 2035 TYLER 75710-2035 PHONE - (903) 262-1000 FAX - (903) 262-1178	212-905		DR MARTY CRAWFORD		18035	7,753,086	.104	.034
REGULAR INSTRUCTIONAL									
ROBERT E LEE H S	(903) 262-2625		001	GARY BROWN	9-12	2590			
JOHN TYLER H S	(903) 262-2850		003	DR KENNETH GAY	9-12	2153			
BOULTER MIDDLE	(903) 262-1390		041	RODNEY CURRY	6-8	632			
DOGAN MIDDLE	(903) 262-1450		042	VANESSA HOLMES	6-8	575			
HOGG MIDDLE	(903) 262-1500		043	DR EDDIE DUNN	6-8	482			
HUBBARD MIDDLE	(903) 262-1560		044	KEVIN BLAIN	6-8	787			
MOORE MST MAGNET SCHOOL	(903) 262-1640		045	CLAUDE LANE	6-8	795			
STEWART MIDDLE	(903) 262-1710		047	THEODORE TIMMS	6-8	520			
THREE LAKES MIDDLE	(903) 952-4400		049	FORREST KAISER	6-8	0			
T J AUSTIN EL	(903) 262-1765		101	WALTER PEREZ	EE-5	469			
BELL EL	(903) 262-1820		102	KERI HAMPTON	EE-5	454			
BIRDWELL EL	(903) 262-1870		103	DONNA BUNDY	EE-5	485			
BONNER EL	(903) 262-1920		104	BOBBY MARKLE	EE-5	437			
CLARKSTON EL	(903) 262-1980		106	GRETCHEN NABI	EE-5	373			
DIXIE EL	(903) 262-2040		107	JOANNE SAUL	EE-5	589			
DOUGLAS EL	(903) 262-2100		108	CHRISTINA ROACH	EE-5	646			
OWENS EL	(903) 262-2175		109	LURIE GREATHOUSE	EE-5	650			
CALDWELL EL ARTS ACADEMY	(903) 262-2250		110	TAMARA COLSTON	EE-5	692			
GRIFFIN EL	(903) 262-2310		111	BRANDON CHANDLER	EE-5	668			
JONES EL	(903) 262-2360		112	LISA SCHWARTZ	EE-5	360			
ORR EL	(903) 262-2400		114	TARA BROWN	EE-5	651			
PEETE EL	(903) 262-2460		115	JONATHON KEGLER	EE-5	343			
RAMEY EL	(903) 262-2505		116	MICHELLE JARNAGIN	EE-5	528			
RICE EL	(903) 262-2555		117	SHELLY BOSLEY	EE-5	633			
WAYNE D BOSHEARS CENTER FOR EXCEPTIONAL PROGRAMS	(903) 262-1350		118	DENESE JOHNSON	EE-12	0			
WOODS EL	(903) 262-1280		119	GEORGEANNA JONES	EE-5	664			
DR BRYAN C JACK EL	(903) 262-3260		125	PATRICIA HENDERSON	EE-5	742			
ST LOUIS EARLY CHILDHOOD CENTER	(903) 262-1180		130	STACY MILES	PK	117			
WHITEHOUSE ISD 07	106 W WILDCAT DR WHITEHOUSE 75791-3130 PHONE - (903) 839-5500 FAX - (903) 839-5515	212-906		DANIEL DUPREE		4738	1,729,117	.104	.015
REGULAR INSTRUCTIONAL									
WHITEHOUSE H S	(903) 839-5551		001	JONATHAN CAMPBELL	9-12	1467			
WHITEHOUSE J H	(903) 839-5590		041	JOSH GARRED	7-8	707			
J W HOLLOWAY SIXTH GRADE SCHOOL	(903) 839-5656		042	TRAVIS SPLINTER	6	341			
GUS WINSTON CAIN EL	(903) 839-5600		111	SANDI JONES	EE-5	599			
MOZELLE BROWN EL	(903) 839-5610		112	VALENCIA RAY	EE-5	304			
H L HIGGINS EL	(903) 839-5580		113	TOM LUCE	EE-5	725			
STANTON-SMITH EL	(903) 839-5730		114	STERLING HASKELL	EE-5	595			
JJAEP INSTRUCTIONAL									

Texas Public Schools and Charters, Directory, November 2015

County, district, region, school	Mailing address and phone number	Cnty.-dist. number	Sch. no.	County and district superintendents, principals	Grades	2014-15 enrollment	Appraised valuation (in \$ thousands)	Tax rate	
								Main-tenance	Bond
WHITEHOUSE ISD - JJAEP DAEP INSTRUCTIONAL WHITEHOUSE A E P	(903) 839-5556 (903) 839-5556		003 002	DR GARY JACOBS DR GARY JACOBS	KG-12 EE-12	0 0			
CHAPEL HILL ISD 07	11134 CR 2249 TYLER 75707-9752 PHONE - (903) 566-2441 FAX - (903) 566-8469	212-909		DR DONNI COOK		3540	1,141,707	.108	.017
REGULAR INSTRUCTIONAL									
CHAPEL HILL H S	(903) 566-2311		001	LAMOND DEAN	9-12	1050			
CHAPEL HILL MIDDLE	(903) 566-1491		042	DEBBIE BLACK	6-8	775			
WISE EL FINE ARTS MAGNET	(903) 566-2271		101	PATRICIA DUCK	EE-5	523			
JACKSON EL	(903) 566-3530		102	DR JENNIFER BAILEY	EE-5	411			
W L KISSAM EL	(903) 566-8334		103	KARLI SITTON	EE-5	781			
WINONA ISD 07	611 WILDCAT DR WINONA 75792-0218 PHONE - (903) 939-4010 FAX - (903) 877-9387	212-910		WILEY VONNER		977	415,167	.104	.046
REGULAR INSTRUCTIONAL									
WINONA H S	(903) 939-4100		001	BRIAN LOWE	9-12	234			
WINONA MIDDLE	(903) 939-4040		041	MISSY GIBBLE	6-8	234			
WINONA EL	(903) 939-4800		101	JOSHUA SNOOK	EE-3	374			
WINONA INT	(903) 939-4800		103	JOSHUA SNOOK	4-5	135			
213 SOMERVELL COUNTY		213							
BRAZOS RIVER CHARTER SCHOOL 11	P O BOX 949 NEMO 76070 PHONE - (254) 898-9226 FAX - (254) 898-2297	213-801		JASON BUNTING		246	0	.000	.000
CHARTER/ALTERNATIVE INSTRUCTIONAL									
BRAZOS RIVER CHARTER SCHOOL	(254) 898-9226		001	BENGIE LANING	KG-12	246			
GLEN ROSE ISD 11	P O BOX 2129 GLEN ROSE 76043-2129 PHONE - (254) 898-3900 FAX - (254) 897-3651	213-901		WAYNE ROTAN		1667	2,720,642	.083	.007
REGULAR INSTRUCTIONAL									
GLEN ROSE H S	(254) 898-3800		001	TOMMY CORCORAN	9-12	475			
GLEN ROSE J H	(254) 898-3700		041	SUSAN WRIGHT	6-8	370			
GLEN ROSE EL	(254) 898-3500		101	DEBBIE MORRIS	EE-2	438			
GLEN ROSE INT	(254) 898-3600		102	LAURIN MAPES	3-5	384			
214 STARR COUNTY		214							
RIO GRANDE CITY CISD 01	FORT RINGGOLD RIO GRANDE CITY 78582-4799 PHONE - (956) 716-6702 FAX - (956) 487-8506	214-901		JOEL TRIGO, JR		10905	1,227,133	.117	.028
REGULAR INSTRUCTIONAL									
RIO GRANDE CITY H S	(956) 488-6000		001	RICARDO SAENZ	9-12	1888			
RIO GRANDE CITY CISD GRULLA H S	(956) 716-6700		003	GUADALUPE GARZA	9-12	981			
GRULLA MIDDLE	(956) 487-5558		041	CLARISSA IBANEZ	6-8	748			
RINGGOLD MIDDLE	(956) 716-6851		042	JORGE PENA	6-8	813			
VETERANS MIDDLE	(956) 488-6084		044	MARICELA GARCIA	6-8	903			
GRULLA EL	(956) 487-3306		102	YVETTE PENA	EE-5	570			
LA UNION EL	(956) 487-3404		103	GARCIA TERESA	EE-5	435			
NORTH GRAMMAR EL	(956) 716-6917		104	JESUS MARTINEZ	EE-5	631			
JOHN & OLIVE HINOJOSA EL	(956) 487-3710		105	MARISSA SALDIVAR	EE-5	545			
RINGGOLD EL	(956) 716-6929		107	ERICA CANALES	EE-5	483			
ROQUE GUERRA JR EL	(956) 716-6982		108	MONIQUE VILLARREAL	EE-5	831			
ALTO BONITO EL	(956) 487-6295		110	RENE PENA	EE-5	622			
GENERAL RICARDO SANCHEZ EL	(956) 487-7095		111	ADELA RIVERA	EE-5	819			
DR MARIO E RAMIREZ EL	(956) 487-4457		112	NORA RIVERA	EE-5	514			
SAN ISIDRO ISD 01	P O BOX 10 SAN ISIDRO 78588-0010 PHONE - (956) 481-3110 FAX - (956) 481-3930	214-902		MARIO ALVARADO		240	184,480	.117	.009
REGULAR INSTRUCTIONAL									
SAN ISIDRO H S	(956) 481-3110		001	MARIO ALVARADO	9-12	72			
SAN ISIDRO EL	(956) 481-3107		101	ANNA GARCIA	EE-8	168			
ROMA ISD 01	P O BOX 187 ROMA 78584-0187 PHONE - (956) 849-1377 FAX - (956) 849-1829	214-903		CARLOS GUZMAN		6439	548,729	.117	.029
REGULAR INSTRUCTIONAL									

Texas Public Schools and Charters, Directory, November 2015

County, district, region, school	Mailing address and phone number	Cnty.-dist. number	Sch. no.	County and district superintendents, principals	Grades	2014-15 enrollment	Appraised valuation (in \$ thousands)	Tax rate	
								Main-tenance	Bond
ROMA H S	(956) 849-1333		001	MARISSA BELMONTES	9-12	1717			
ROMA MIDDLE	(956) 849-1434		041	NICOLASA SARABIA	6-8	738			
RAMIRO BARRERA MIDDLE	(956) 486-2670		042	RODRIGO BAZAN	6-8	641			
YNES B ESCOBAR EL	(956) 849-4800		101	EDGAR GARZA	EE-5	442			
FJ SCOTT EL	(956) 849-1175		103	DIANA SALINAS	EE-5	606			
RT BARRERA EL	(956) 486-2475		105	OLGA GONZALEZ	EE-5	542			
E VERA EL	(956) 849-4552		106	YVONNE GUERRERO	EE-5	429			
ROEL A & CELIA R SAENZ EL	(956) 849-7230		108	ODETTE GARCIA	EE-5	586			
VETERANS MEMORIAL EL	(956) 849-1377		109	LEIDA REYES	EE-5	714			
DAEP INSTRUCTIONAL									
INSTR & GUIDE CTR	(956) 849-2803		003	TERESA RAMIREZ	6-12	24			
215 STEPHENS COUNTY		215							
BRECKENRIDGE ISD 14	P O BOX 1738 BRECKENRIDGE 76424-1738 PHONE - (254) 522-9600 ext:6002 FAX - (254) 522-9600	215-901		TIMOTHY SEYMORE		1472	722,132	.104	.009
REGULAR INSTRUCTIONAL									
BRECKENRIDGE H S	(254) 212-4730		001	BRYAN DIETERICH	9-12	380			
BRECKENRIDGE J H	(254) 212-4311		041	JESSICA STAPP	7-8	208			
EAST EL	(254) 212-4627		101	KAREN LAWSON	EE-1	303			
NORTH EL	(254) 212-4661		102	PAUL LIPPE	2-3	253			
SOUTH EL	(254) 212-4691		103	KENNA RAINEY	4-6	328			
216 STERLING COUNTY		216							
STERLING CITY ISD 15	P O BOX 786 STERLING CITY 76951-0786 PHONE - (325) 378-4781 FAX - (325) 378-2283	216-901		BOB RAUCH		326	523,889	.104	.020
REGULAR INSTRUCTIONAL									
STERLING CITY H S	(325) 378-5821 ext:222		001	TY STEVENS	6-12	151			
STERLING CITY EL	(325) 378-7271 ext:225		101	MICHELE GUETERSLOH	PK-5	171			
STERLING CITY/VERIBEST SPECIAL PROGRAMS	(325) 378-5821 ext:222		191		EE-12	0			
ALTERNATIVE INSTRUCTIONAL									
FAIRVIEW ACCELERATED	(325) 378-4781		002		6-12	-			
WALL SPECIAL PROGRAMS	(325) 378-4781		180		EE-12	-			
FAIRVIEW SPECIAL PROGRAMS	(325) 378-4781		195	BERT JOHNSON	8-12	-			
WATER VALLEY VOC TRAIN	(325) 378-4781		201		9-12	0			
DAEP INSTRUCTIONAL									
FAIRVIEW DAEP	(325) 378-4781		005		6-12	0			
217 STONEWALL COUNTY		217							
ASPERMONT ISD 14	P O BOX 549 ASPERMONT 79502-0549 PHONE - (940) 989-3355 FAX - (940) 989-3353	217-901		GARY HARRELL		250	334,867	.104	.018
REGULAR INSTRUCTIONAL									
ASPERMONT H S	(940) 989-2707		001	ZACH MORRIS	6-12	120			
ASPERMONT EL	(940) 989-3323		101	CHERRY PITTCOCK	EE-5	130			
218 SUTTON COUNTY		218							
SONORA ISD 15	807 S CONCHO AVE SONORA 76950-3922 PHONE - (325) 387-6940 ext:3000 FAX - (325) 387-5090	218-901		ROSS ASCHENBECK		919	623,058	.104	.005
REGULAR INSTRUCTIONAL									
SONORA H S	(325) 387-6940 ext:3301		001	KEN WIMBERLEY PAM HAILEY	9-12	268			
SONORA J H	(325) 387-6940 ext:3201		041	BRANDON DUNCAN	6-8	209			
SONORA EL	(325) 387-6940 ext:3101		101	MICHAEL KISSIRE	EE-2	246			
SONORA INT	(325) 387-6940 ext:3706		103	SEAN LEAMON	3-5	196			
219 SWISHER COUNTY		219							
HAPPY ISD 16	P O BOX 458 HAPPY 79042-0458 PHONE - (806) 558-5331 FAX - (806) 558-2070	219-901		WADE WESLEY		259	73,965	.104	.000
REGULAR INSTRUCTIONAL									
HAPPY H S	(806) 558-5311		001	RAY KEITH	7-12	119			
HAPPY EL	(806) 558-2561		101	TONI WALDO	PK-6	140			
TULIA ISD 16	702 NW 8TH ST TULIA 79088-1199	219-903		STEVE POST		1082	153,693	.116	.000

Texas Public Schools and Charters, Directory, November 2015

County, district, region, school	Mailing address and phone number	Cnty.-dist. number	Sch. no.	County and district superintendents, principals	Grades	2014-15 enroll- ment	Appraised valuation (in \$ thousands)	Tax rate	
								Main- tenance	Bond
REGULAR INSTRUCTIONAL	PHONE - (806) 995-4591 FAX - (806) 995-3169								
TULIA H S	(806) 995-2759		001	MICHAEL ALLISON	9-12	277			
TULIA J H	(806) 995-4842		041	CASEY MCBROOM	6-8	246			
TULIA HIGHLAND EL	(806) 995-4141		101	PAM WHITE MINER	EE-2	298			
W V SWINBURN EL	(806) 995-4309		102	JOHNNY LARA	3-5	261			
KRESS ISD 16	200 E 5TH KRESS 79052 PHONE - (806) 684-2652 FAX - (806) 684-2687	219-905		DOUG SETLIFF		225	97,719	.117	.000
REGULAR INSTRUCTIONAL									
KRESS H S	(806) 684-2651		001	LEAH ZEIGLER	7-12	85			
KRESS EL	(806) 684-2326		101	TRAVIS VICTORY	PK-6	140			
220 TARRANT COUNTY		220							
TREETOPS SCHOOL INTERNATIONAL 11	12500 S PIPELINE RD EULESS 76040-5853 PHONE - (817) 283-1771 FAX - (817) 684-0892	220-801		BETTY BLANCHARD		363	0	.000	.000
CHARTER/REGULAR INSTRUCTIONAL									
TREETOPS SCHOOL INTERNATIONAL	(817) 283-1771		001	LOU BLANCHARD	PK-12	363			
ARLINGTON CLASSICS ACADEMY 11	5206 S BOWEN ARLINGTON 76017 PHONE - (817) 987-1819 FAX - (817) 200-6541	220-802		CRAIG SIMS		1392	0	.000	.000
CHARTER/REGULAR INSTRUCTIONAL									
ARLINGTON CLASSICS ACADEMY - MIDDLE	(817) 987-1819		040	KURTIS FLOOD	6-8	335			
ARLINGTON CLASSICS ACADEMY - PRI	(817) 274-2008		101	BARRY PARKER	KG-2	540			
ARLINGTON CLASSICS ACADEMY - INTERMEDIATE	(817) 303-1553		102	AARON DAFFERN	3-5	517			
FORT WORTH ACADEMY OF FINE ARTS 11	3901 S HULEN ST FORT WORTH 76109 PHONE - (817) 924-1482 FAX - (817) 926-9932	220-809		CLINT RILEY		517	0	.000	.000
CHARTER/REGULAR INSTRUCTIONAL									
FORT WORTH ACADEMY OF FINE ARTS	(817) 924-1482		001	CRAIG SCHRECKENGAST	7-12	349			
FORT WORTH ACADEMY OF FINE ARTS EL	(817) 924-1482		101	CRAIG SCHRECKENGAST	KG-6	168			
WESTLAKE ACADEMY CHARTER SCHOOL 11	2600 J T OTTINGER RD WESTLAKE 76262 PHONE - (817) 490-5757 FAX - (817) 490-5759	220-810		THOMAS BRYMER		815	0	.000	.000
CHARTER/REGULAR INSTRUCTIONAL									
WESTLAKE ACADEMY	(817) 490-5757		001	MECHELLE BRYSON	KG-12	815			
EAST FORT WORTH MONTESSORI ACADEMY 11	501 OAKLAND BLVD FORT WORTH 76103 PHONE - (817) 496-3003 FAX - (817) 496-3004	220-811		JOYCE BROWN		492	0	.000	.000
CHARTER/REGULAR INSTRUCTIONAL									
EAST FORT WORTH MONTESSORI ACADEMY	(817) 496-3003		101	JOYCE BROWN	EE-5	329			
THE OLIVE TREE MONTESSORI ACADEMY	(817) 543-2360		102	SADIA HAQ	PK-5	163			
TEXAS SCHOOL OF THE ARTS 11	3901 S HULEN ST FORT WORTH 76109 PHONE - (817) 732-8372 FAX - (817) 926-9932	220-814		CLINT RILEY		334	0	.000	.000
CHARTER/REGULAR INSTRUCTIONAL									
TEXAS SCHOOL OF THE ARTS	(817) 732-8372		101	ANTHONY TURNER	KG-8	334			
CHAPEL HILL ACADEMY 11	3131 SANGUINET ST FORT WORTH 76107 PHONE - (817) 289-0242 FAX - (817) 731-9858	220-815		TODD LANDRY		507	0	.000	.000
CHARTER/REGULAR INSTRUCTIONAL									
CHAPEL HILL ACADEMY	(817) 289-0242		101	VICTORIA SENDEJO	PK-5	507			
UPLIFT EDUCATION-SUMMIT INTERNATIONAL PREPARATORY 11	1825 MARKET CENTER BLVD STE 500 DALLAS 75207 PHONE - (817) 287-5121 FAX - (817) 287-5132	220-816		ANN STEVENSON		2489	0	.000	.000
NEWMAN INTERNATIONAL ACADEMY OF ARLINGTON 11	P O BOX 170057	220-817		DR SHEBA GEORGE		864	0	.000	.000

Texas Public Schools and Charters, Directory, November 2015

County, district, region, school	Mailing address and phone number	Cnty.-dist. number	Sch. no.	County and district superintendents, principals	Grades	2014-15	Appraised	Tax rate	
						enroll- ment	valuation (in \$ thousands)	Main- tenance	Bond
ARLINGTON 76003									
PHONE - (817) 459-8555									
FAX - (817) 394-6155									
CHARTER/REGULAR INSTRUCTIONAL									
NEWMAN INTERNATIONAL ACADEMY OF ARLINGTON	(817) 459-8555		001	DONNA HART WENDY DANSBY	PK-12	864			
NEWMAN INTERNATIONAL AT CEDAR HILL	(817) 459-8555		002	DAVID SLIGHT	PK-12	0			
PRIME PREP ACADEMY 11									
	3102 MAPLE AVENUE, STE 140 DALLAS 75201	220-818		ALAN KING		327	0	.000	.000
PHONE - (214) 473-5504									
FAX - (817) 840-5999									
HIGH POINT ACADEMY 11									
	1256 JIM WRIGHT FWY WHITE SETTLEMENT 76108	220-819		KATIE STELLAR		0	0	.000	.000
PHONE - (817) 600-6401									
FAX - (855) 420-6775									
CHARTER/REGULAR INSTRUCTIONAL									
HIGH POINT ACADEMY	(817) 600-6401		001		KG-12	0			
ARLINGTON ISD 11									
	1203 W PIONEER PKWY ARLINGTON 76013-6246	220-901		DR MARCELO CAVAZOS		63882	21,039,043	.104	.031
PHONE - (682) 867-4611									
FAX - (817) 459-7299									
REGULAR INSTRUCTIONAL									
ARLINGTON H S	(682) 867-8100		001	SHAHVEER DHALLA	9-12	2844			
SAM HOUSTON H S	(682) 867-8200		002	FERNANDO BENAVIDES	9-12	3499			
LAMAR H S	(682) 867-8300		003	ANDREW HAGMAN	9-12	2918			
BOWIE H S	(682) 867-4400		004	BILL MANLEY	9-12	3053			
MARTIN H S	(682) 867-8600		005	MARLENE RODDY	9-12	3361			
SEGUIN H S	(682) 867-6700		009	SAMUEL NIX	9-12	1653			
CARTER J H	(682) 867-1700		041	RENY LIZARDO	7-8	1091			
BAILEY J H	(682) 867-0700		045	TIFFANY BENAVIDES	7-8	797			
GUNN J H	(682) 867-5400		047	JUAN VILLARREAL	7-8	439			
SHACKELFORD J H	(682) 867-3600		048	JEROD ZAHN	7-8	722			
YOUNG J H	(682) 867-3400		049	KELLY HASTINGS	7-8	792			
WORKMAN J H	(682) 867-1200		050	INELDA ACOSTA	7-8	590			
BOLES J H	(682) 867-8000		051	JEFF PROVENCE	7-8	724			
BARNETT J H	(682) 867-5000		052	STEPHANIE HAWTHORNE	7-8	893			
NICHOLS J H	(682) 867-2600		053	JULIE HARCROW	7-8	760			
OUSLEY J H	(682) 867-5700		055	LORA THURSTON	7-8	592			
BERRY EL	(682) 867-0850		101	LAURENCE BEAVER	EE-6	750			
BLANTON EL	(682) 867-1000		102	JOSHUA LEONARD	EE-6	758			
CROW EL	(682) 867-1850		103	JAMIE MACDOUGALL	EE-6	499			
DUFF EL	(682) 867-2000		104	CINDY HARBISON	EE-6	680			
COMMUNITY BASED PK	(682) 867-7317		105	CONNIE SPENCER	PK	536			
KOOKEN ED CTR	(682) 867-7152		107	DR CONNIE SPENCE	EE-PK	311			
RANKIN EL	(682) 867-2800		109	RAUL ESPINOSA	EE-6	749			
ROARK EL	(682) 867-2900		110	STEPHANIE LEE	EE-6	663			
SOUTH DAVIS EL	(682) 867-3800		111	DAVID GUTIERREZ	EE-6	692			
SPEER EL	(682) 867-4000		112	SELENA BASTIDAS	EE-6	824			
SWIFT EL	(682) 867-4100		113	CHELSEA ALLISON	EE-6	570			
THORNTON EL	(682) 867-4200		114	ALICIA RODRIGUEZ	EE-6	964			
WIMBISH EL	(682) 867-6000		116	KARI PRIDE	EE-6	667			
HILL EL	(682) 867-2300		117	MELINDA SCHWEIG	EE-6	623			
GOODMAN EL	(682) 867-2200		119	SELINA ELIZONDO	EE-6	576			
POPE EL	(682) 867-2750		120	CELINA KILGORE	EE-6	634			
JOHNS EL	(682) 867-2500		121	TAMMY ROGERS	EE-6	779			
ROQUEMORE EL	(682) 867-3500		122	KATIUSKA HERRADOR	EE-6	630			
SHORT EL	(682) 867-5850		123	TRACEY CROSS	EE-6	567			
AMOS EL	(682) 867-4700		124	SUSAN LAIRD	EE-6	599			
DUNN EL	(682) 867-3200		125	MARY HELEN BURNETT	EE-6	525			
FOSTER EL	(682) 867-5350		126	JACQUELYN MCCLENDON	EE-6	761			
KEY EL	(682) 867-5500		128	TIFFANY JACKSON	EE-6	545			
BUTLER EL	(682) 867-1010		129	STACIE HUMBLES	EE-6	640			
DITTO EL	(682) 867-3100		130	KARIE KUSTER	EE-6	760			
MORTON EL	(682) 867-5600		131	TASHALON MCDONALD	EE-6	927			
ATHERTON EL	(682) 867-4900		132	NIDIA ZARAVAR	EE-6	692			
WOOD EL	(682) 867-1100		133	LESLEY BETTIS	EE-6	725			
SHERROD EL	(682) 867-3700		134	SHERI MOHR	EE-6	731			
MILLER EL	(682) 867-8400		135	DEBBIE WILLIAMS	EE-6	769			
FITZGERALD EL	(682) 867-5300		136	GRAYSON TOPERZER	EE-6	598			
COREY FINE ARTS / DUAL LANGUAGE ACADEMY	(682) 867-3900		137	DR MATT VARNELL	EE-6	619			
OFF CAMPUS HEALTH SERVICES	(817) 509-4708		139	LEESA MONROE	EE-12	53			
STARRETT EL	(682) 867-0400		140	JOHN WOFFORD	EE-6	676			
BEBENSEE EL	(682) 867-5100		141	DAVID DILLARD	EE-6	735			
ELLIS EL	(682) 867-7900		142	SHAKETA TRAYLOR	EE-6	927			
FARRELL EL	(682) 867-0300		143	GLEN BRUNK	EE-6	763			

Texas Public Schools and Charters, Directory, November 2015

County, district, region, school	Mailing address and phone number	Cnty.-dist. number	Sch. no.	County and district superintendents, principals	Grades	2014-15 enroll- ment	Appraised valuation (in \$ thousands)	Tax rate	
								Main- tenance	Bond
MOORE EL	(682) 867-8900		144	TYSON JONES	EE-6	672			
WILLIAMS EL	(682) 867-5900		145	MARK KAMMLAH	EE-6	789			
LITTLE EL	(682) 867-3300		146	BETH ANNE WOODARD	EE-6	736			
BRYANT EL	(682) 867-5200		147	RANDI SMITH	EE-6	604			
WEBB EL	(682) 867-4300		148	GUY ROSALES	EE-6	848			
ASHWORTH EL	(682) 867-4800		149	RHONDA GREER	EE-6	520			
CROUCH EL	(682) 867-0200		150	DELISSE HARDY	EE-6	1073			
LARSON EL	(682) 867-0000		151	TERI CONLEY	EE-6	804			
WEST EL	(682) 867-0100		152	YVONNE HARRIS-DUPONT	EE-6	779			
HALE EL	(682) 867-1530		153	CLAUDIA MORALES	EE-6	735			
PEARCY EL	(682) 867-5555		154	NICOLE TURNIPSEED	EE-6	483			
BURGIN EL	(682) 867-1300		155	CHRISTI HARRIS	EE-6	795			
KNOX EL	(682) 867-2051		157	ROSE RAVIN	EE-6	736			
BECKHAM EL	(682) 867-6600		158	SUSI MITCHELL	EE-6	616			
REMYNSE EL	(682) 867-0500		159	SELENA OZUNA	EE-6	618			
ANDERSON EL	(682) 867-7750		160	KYLE BUNKER	EE-6	859			
ADAMS EL	(682) 867-2130		161	LESLEY RHODES	EE-6	841			
PATRICK EL	(682) 867-0600		162	MATT BROWN	EE-6	0			
JONES FINE ARTS / DUAL LANGUAGE ACADEMY	(682) 267-3500 ext:3550		163	KATIUSKA HERRADOR	EE-6	0			
ALTERNATIVE INSTRUCTIONAL									
VENTURE ALTER H S	(682) 867-6400		006	BEVERLEY MCREYNOLDS	EE-12	296			
NEWCOMER CENTER	(682) 867-7100		008	CHRISTY STRYBOSCH	7-12	239			
ARLINGTON COLLEGIATE H S	(682) 867-4630		011	DR BEN BHOLAN	9-12	120			
JJAEP INSTRUCTIONAL									
TARRANT CO J J A E P	(817) 332-1977		010		4-12	7			
DAEP INSTRUCTIONAL									
TURNING POINT ALTER H S	(682) 867-3000		007	RAY BORDEN	7-12	45			
TURNING POINT ALTER J H	(682) 867-3050		054	LINDA WILLIAMS	6-8	37			
BIRDVILLE ISD 11	6125 E BELKNAP ST HALTOM CITY 76117-4204 PHONE - (817) 547-5700 FAX - (817) 831-5755	220-902		DR DARRELL BROWN		24389	7,582,504	.104	.040
REGULAR INSTRUCTIONAL									
HALTOM H S	(817) 547-6000		001	DAVID HAMILTON	9-12	2581			
RICHLAND H S	(817) 547-7000		002	CARLA RIX	9-12	2137			
BIRDVILLE H S	(817) 547-8000		010	JASON WELLS	9-12	2083			
HALTOM MIDDLE	(817) 547-4000		041	JILL BALZER	6-8	890			
NORTH RICHLAND MIDDLE	(817) 547-4200		042	ERNIE VALAMIDES	6-8	827			
RICHLAND MIDDLE	(817) 547-4400		043	JAMES WHITFIELD	6-8	660			
NORTH OAKS MIDDLE	(817) 547-4600		044	DR BOB KOERNER	6-8	580			
WATAUGA MIDDLE	(817) 547-4800		045	SHANNON HOUSTON	6-8	760			
SMITHFIELD MIDDLE	(817) 547-5000		046	KYLE PEKURNEY	6-8	818			
NORTH RIDGE MIDDLE	(817) 547-5200		047	STEVE ELLIS	6-8	800			
BIRDVILLE EL	(817) 547-1500		101	CHERIE WAGONER	EE-5	459			
DAVID E SMITH EL	(817) 547-1600		102	JESSICA SANDOVAL	EE-5	478			
W T FRANCISCO EL	(817) 547-1700		103	MARSHA PERRY	EE-5	393			
JACK C BINION EL	(817) 547-1800		104	HILDA HAGER	EE-5	796			
ALLIENE MULLENDORE EL	(817) 547-1900		105	WILLIAM POPE	EE-5	426			
RICHLAND EL	(817) 547-2000		106	KERRI SANDS	EE-5	321			
SMITHFIELD EL	(817) 547-2100		107	MELISSA MINIX	EE-5	437			
SNOW HEIGHTS EL	(817) 547-2200		108	SUSAN NALL	EE-5	431			
MAJOR CHENEY EL AT SOUTH BIRDVILLE	(817) 547-2300		109	HAN ARTHURS	EE-5	464			
O H STOWE EL	(817) 547-2400		110	MIKE MOON	EE-5	789			
WEST BIRDVILLE EL	(817) 547-2500		111	TIM DRYSDALE	EE-5	700			
HOLIDAY HEIGHTS EL	(817) 547-2600		112	MICHAEL WAMSLEY	EE-5	686			
WATAUGA EL	(817) 547-2700		113	SARAH UPCHURCH	EE-5	881			
GRACE E HARDEMAN EL	(817) 547-2800		114	LINDI ANDREWS	EE-5	748			
W A PORTER EL	(817) 547-2900		115	GREG BICKNELL	EE-5	480			
ACADEMY AT CARRIE F THOMAS	(817) 547-3000		116	DR SABRINA LINDSEY	EE-5	692			
FOSTER VILLAGE EL	(817) 547-3100		117	PATRICK GUY	EE-5	545			
NORTH RIDGE EL	(817) 547-3200		118	DEBORAH COULSON	EE-5	528			
JOHN D SPICER EL	(817) 547-3300		119	DR CHERYL WADDELL	EE-5	646			
GREEN VALLEY EL	(817) 547-3400		120	DAWN DEMAS	EE-5	491			
WALKER CREEK EL	(817) 547-3500		121	KAYNEE CORREOSO	EE-5	653			
ALTERNATIVE INSTRUCTIONAL									
HOMEBOUND	(817) 547-5700		004	DR BETTY GRUBBS	K6-12	0			
G E D	(817) 547-5400		007	SILVIA URA LUGO	9-12	0			
SHANNON H S	(817) 547-5400		012	GREG FARR	9-12	-			
JJAEP INSTRUCTIONAL									
TARRANT CO J J A E P	(817) 547-5700		009	DR RICK KEMPE	6-12	-			
EVERMAN ISD 11	608 TOWNLEY DR EVERMAN 76140-5206 PHONE - (817) 568-3500 FAX - (817) 568-3508	220-904		CURTIS AMOS		5543	1,086,279	.117	.034
REGULAR INSTRUCTIONAL									
EVERMAN H S	(817) 568-5200		001	NITA PAGE	9-12	1372			

Texas Public Schools and Charters, Directory, November 2015

County, district, region, school	Mailing address and phone number	Cnty.-dist. number	Sch. no.	County and district superintendents, principals	Grades	2014-15 enrollment	Appraised valuation (in \$ thousands)	Tax rate	
								Main-tenance	Bond
CHARLES BAXTER J H	(817) 568-3530		041	MARIO LAYNE	7-8	855			
ROY JOHNSON SIXTH GRADE CAMPUS	(817) 615-3670		042	SEAN MILLIGAN	6	402			
BISHOP EL	(817) 568-3575		101	PAM MCCOY	PK-4	541			
E RAY EL	(817) 568-3545		102	COLETTE KOTULA	PK-4	515			
SOUDER EL	(817) 568-3580		103	HYACINTH HALL	PK-4	507			
HOMMEL EL	(817) 568-3540		104	ROBERT MARTIN	PK-4	381			
DAN POWELL INT	(817) 568-3523		105	MYA ASBERRY	5	437			
JOHN AND POLLY TOWNLEY EL	(817) 568-3560		106	MELODY WITT	EE-4	494			
ALTERNATIVE INSTRUCTIONAL									
EVERMAN ACADEMY H S	(817) 568-3592		003	MARTIN DEHOYOS	9-12	39			
JJAEP INSTRUCTIONAL									
TARRANT COUNTY JJAEP SCHOOL	(817) 731-8681		002	KEN HARRIS	7-12	0			
FORT WORTH ISD 11	100 N UNIVERSITY DR FORT WORTH 76107-3010 PHONE - (817) 814-2000 FAX - (817) 814-2112	220-905		DR KENT SCRIBNER		85975	27,790,111	.104	.028
REGULAR INSTRUCTIONAL									
CARTER-RIVERSIDE H S	(817) 814-9000		001	GREG RUTHART	9-12	1272			
ARLINGTON HEIGHTS H S	(817) 815-1000		002	SARAH WEEKS	9-12	1831			
SOUTH HILLS H S	(817) 814-7000		003	DORTHY GOMEZ	9-12	1846			
DIAMOND HILL-JARVIS H S	(817) 815-0000		004	YASSMIN LEE	9-12	715			
DUNBAR H S	(817) 815-3000		005	CARLOS WALKER	9-12	858			
EASTERN HILLS H S	(817) 815-4000		006	CHAD MCCARTY	9-12	1215			
NORTH SIDE H S	(817) 814-4000		008	ANTONIO MARTINEZ	9-12	1673			
POLYTECHNIC H S	(817) 814-0000		009	PAUL GALVAN	EE,9-12	1188			
PASCHAL H S	(817) 814-5000		010	TERRI MOSSIGE	9-12	2610			
TRIMBLE TECHNICAL H S	(817) 815-2500		011	JOE DUGAN	9-12	1799			
SOUTHWEST H S	(817) 814-8000		014	THEODORE JARCHOW	9-12	1266			
WESTERN HILLS H S	(817) 815-6000		015	JAMES WELLMAN	9-12	1236			
O D WYATT H S	(817) 815-8000		016	LEWIS WASHINGTON	9-12	1348			
DAGGETT MIDDLE	(817) 814-5200		042	CYNTHIA MILES-BROWN	6-8	443			
WEDGWOOD 6TH GR SCH	(817) 814-8300		043	KELLI TAULTON	6	447			
ELDER MIDDLE	(817) 814-4100		044	JAMES GARCIA	6-8	1193			
FOREST OAK MIDDLE	(817) 815-8200		045	PAULA WOODS	6-8	848			
HANDLEY MIDDLE	(817) 815-4200		047	CHERYL JOHNSON	6-8	521			
JAMES MIDDLE	(817) 814-0200		048	JOCELYN BARNETT	6-8	1022			
KIRKPATRICK MIDDLE	(817) 814-4200		049	XAVIER SANCHEZ	6-8	520			
MCLEAN MIDDLE	(817) 814-5300		050	JOHN ENGEL	6-8	1015			
MEACHAM MIDDLE	(817) 815-0200		051	THOMAS FRAIRE	6-8	724			
MEADOWBROOK MIDDLE	(817) 815-4300		052	KATRINA SMITH	6-8	584			
MONNIG MIDDLE	(817) 815-1200		053	JENNIFER ORONA	6-8	490			
MORNINGSIDE MIDDLE	(817) 815-8300		054	ANGELE HODGES	6-8	741			
APPLIED LEARNING ACAD	(817) 815-5500		055	ALICE BUCKLEY	6-8	299			
RIVERSIDE MIDDLE	(817) 814-9200		056	JOSHUA DELICH	6-8	1028			
ROSEMONT MIDDLE	(817) 814-7200		057	BENJAMIN LEOS	7-8	950			
STRIPLING MIDDLE	(817) 815-1300		058	KERI FLORES	6-8	690			
J MARTIN JACQUET MIDDLE	(817) 815-3500		059	HOWARD ROBINSON	6-8	736			
WEDGWOOD MIDDLE	(817) 814-8200		060	VALENCIA RHINES	6-8	931			
LEONARD MIDDLE	(817) 815-6200		061	QUANDA COLLINS	6-8	741			
COMO MONTESSORI	(817) 815-7200		063	JANNA BENNETT	KG-8	352			
GLENCREST 6TH GRADE SCH	(817) 815-8400		064	KEITH CHRISTMAS	6	399			
ROSEMONT 6TH GRADE	(817) 814-7300		067	KENNETH GOODWIN	6	465			
MCLEAN 6TH GRADE	(817) 207-6700		069	SARAH WEEKS	6	471			
JEAN MCCLUNG MIDDLE	(817) 871-2000		070	DAVID MARION	6-8	832			
BENBROOK MIDDLE/HIGH SCHOOL	(817) 871-2000		071	RICHARD PENLAND	6-10	911			
YOUNG WOMEN'S LEADERSHIP ACADEMY	(817) 871-2475		081	MIA HALL	6-12	312			
TEXAS ACADEMY OF BIOMEDICAL	(817) 815-1300		082	TROY LAGNSTON	9-12	360			
YOUNG MEN'S LEADERSHIP ACADEMY	(817) 815-3400		083		6-12	265			
WORLD LANGUAGES INSTITUTE			084		6-12	148			
MARINE CREEK COLLEGIATE H S			085		9-12	262			
TARRANT CO COLLEGE SOUTH/FORT WORTH COLLEGIATE H S			086		9-12	0			
NEW H S			087		9-12	0			
BENBROOK EL	(817) 815-6400		103	SHELLY MAYER	EE-5	584			
WEST HANDLEY EL	(817) 815-5100		105	BRENDA WHITLOCK	EE-5	609			
BURTON HILL EL	(817) 815-1400		107	TAMARA DUGAN	EE-5	554			
CARROLL PEAK EL	(817) 814-0700		110	LEAR LINTON	EE-5	610			
CARTER PARK EL	(817) 815-8600		111	NKOSI GEARY-SMITH	EE-5	602			
MANUEL JARA EL	(817) 814-4500		114	MARTA PLATA	1-5	687			
GEORGE CLARKE EL	(817) 814-6100		115	NICK TORRES	EE-5	471			
LILY B CLAYTON EL	(817) 814-5400		116	STEPHANIE HUGHES	EE-5	550			
COMO EL	(817) 815-6500		117	CASSANDRA MORRIS-SURLES	EE-5	485			
HAZEL HARVEY PEACE EL	(817) 814-8800		118	CASSANDRA GARDNER	EE-5	586			
DAGGETT EL	(817) 814-5500		119	MELISSA GREEN	EE-5	792			
RUFINO MENDOZA SR EL	(817) 814-4700		120	BLANCA GALINDO	1-5	504			
DE ZAVALA EL	(817) 814-5600		121	HECTOR MARTINEZ	EE-5	359			
DIAMOND HILL EL	(817) 815-0400		122	MARLYN MARTINEZ	EE-5	599			

Texas Public Schools and Charters, Directory, November 2015

County, district, region, school	Mailing address and phone number	Cnty.-dist. number	Sch. no.	County and district superintendents, principals	Grades	2014-15 enrollment	Appraised valuation (in \$ thousands)	Tax rate	
								Main-tenance	Bond
S S DILLON EL	(817) 814-0400		123	ERICA MOODY	EE-5	625			
MAUDE I LOGAN EL	(817) 815-3700		124	FELICIA MOODY	EE-5	457			
EASTERN HILLS EL	(817) 815-4500		125	PAULA DOUGLAS	EE-5	644			
EAST HANDLEY EL	(817) 815-4400		126	ALLEIA HOBBS	EE-5	501			
CHRISTENE C MOSS EL	(817) 815-3600		127	SERETHA WALKER	EE-5	436			
JOHN T WHITE EL	(817) 814-7900		129	JOANN DICKERSON	EE-5	761			
HARLEAN BEAL EL	(817) 531-6460		130	ALFREIDA COLVIN	EE-5	531			
ROSEMONT PARK EL	(817) 815-5200		131	AILEEN MARTINA	EE-5	621			
GLEN PARK EL	(817) 815-8800		132	ELLEN VERREAULT	EE-5	789			
W M GREEN EL	(817) 815-8900		133	EDRA BAILEY	EE-5	773			
GREENBRIAR EL	(817) 814-7400		134	AMELIA WILSON	EE-5	590			
VAN ZANDT-GUINN EL	(817) 815-2000		135	KEITH BESSES	EE-5	345			
HUBBARD EL	(817) 814-7500		137	CARLOS MENDOZA	EE-5	694			
HELBING EL	(817) 815-0500		138	ROBERTO SANTANA	EE-5	555			
KIRKPATRICK EL	(817) 814-4600		139	CHRISTINE RENTERIA	EE-5	438			
MEADOWBROOK EL	(817) 815-4900		141	TERRI MCGUIRE	EE-5	724			
MCRAE EL	(817) 814-0500		143	KENDALL MILLER	EE-5	673			
MITCHELL BOULEVARD EL	(817) 815-9000		144	PAULA CARTER TAYLOR	EE-5	461			
MOORE M H EL	(817) 815-0600		146	RONALD SCHULTZE	EE-5	549			
MORNINGSIDE EL	(817) 814-0600		147	RONNITA CARRIDINE	EE-5	689			
CHARLES NASH EL	(817) 814-9400		148	NAKITA BREWER	EE-5	276			
NORTH HI MOUNT EL	(817) 815-1500		149	TODD KOPPE	EE-5	364			
OAKHURST EL	(817) 814-9500		150	GUADALUPE CORTEZ	EE-5	669			
NATHA HOWELL EL	(817) 814-9300		151	MONICA GRANADOS	EE-5	480			
OAKLAWN EL	(817) 815-9100		152	MARIA ANGUIANO	EE-5	566			
A M PATE EL	(817) 815-3800		153	ROCHELLE HORTON	EE-5	496			
M L PHILLIPS EL	(817) 815-1600		154	PATTY STEEN	EE-5	554			
RIDGLEA HILLS EL	(817) 815-1700		156	CRENESA COTTON	EE-5	666			
LUELLA MERRETT EL	(817) 815-6600		157	MELISSA BRYAN	EE-5	631			
VERSIA WILLIAMS EL	(817) 814-9700		159	ORLENA WHATLEY	EE-5	500			
MAUDRIE WALTON EL	(817) 815-3300		160	JERRI HARRIS	EE-5	479			
SAM ROSEN EL	(817) 814-4800		161	JULIA YOST	EE-5	563			
SAGAMORE HILL EL	(817) 815-5000		162	AMPARO MARTINEZ	EE-5	757			
BRUCE SHULKEY EL	(817) 814-8400		163	ALICE GALBAN	EE-5	530			
RICHARD J WILSON EL	(817) 814-7700		165	MARIA GONZALEZ	EE-5	584			
SOUTH HI MOUNT EL	(817) 815-1800		166	VERONICA DELGADO	EE-5	543			
SOUTH HILLS EL	(817) 814-5800		167	PRISCILA DILLEY	EE-5	835			
SPRINGDALE EL	(817) 814-9600		168	KELLY DAVIS	EE-5	536			
SUNRISE - MCMILLAN EL	(817) 815-3900		169	LATRES COLE	EE-5	442			
TANGLEWOOD EL	(817) 814-5900		171	CONNIE SMITH	EE-5	751			
W J TURNER EL	(817) 814-4900		172	ELIDA GONZALEZ	EE-5	576			
WASHINGTON HEIGHTS EL	(817) 815-0700		175	SANDRA GARZA	EE-5	344			
WAVERLY PARK EL	(817) 815-6700		176	VALORIE BEDFORD	EE-5	810			
WESTCLIFF EL	(817) 922-6850		177	SARA GILLASPIE	EE-5	557			
WESTCREEK EL	(817) 370-5850		178	WILMA LOVINGS	EE-5	722			
WESTERN HILLS EL	(817) 815-6800		180	ELIZABETH YODER	2-5	821			
WORTH HEIGHTS EL	(817) 814-6200		184	HILARIA RUIZ	EE-5	721			
DAVID K SELLARS EL	(817) 531-6430		186	SONJA STARR-WHITAKER	EE-5	660			
J T STEVENS EL	(817) 814-8500		187	ANDREA LANGE	EE-5	453			
ATWOOD MCDONALD EL	(817) 496-7445		188	SUZANNE PERRY	EE-5	635			
RIVERSIDE APPLIED LRN CTR	(817) 815-5800		190	RUDY VALDEZ	EE-5	322			
DAGGETT MONTESSORI	(817) 814-6300		194	SUSAN WADE	KG-8	507			
BILL J ELLIOTT EL	(817) 815-4600		206	PHILLIP ANDERSON	EE-5	650			
WESTPARK EL	(817) 249-7150		207	SUSAN HILL	EE-5	484			
T A SIMS EL	(817) 814-0800		208	ANDREA HARPER	EE-5	752			
EDWARD BRISCOE EL	(817) 814-0300		209	SHAWN ROGERS BUCHANAN	EE-5	474			
WOODWAY EL	(817) 370-5890		216	FRANCESCA CAIN	EE-5	586			
I M TERRELL EL	(817) 815-1900		217	RAVEN BROWN	EE-5	265			
LOWERY ROAD	(817) 815-4700		219	DEBRA WILLIAMSON	EE-5	692			
ALICE D CONTRERAS	(817) 815-5700		220	DIANA PUENTE-VARGAS	EE-5	737			
WESTERN HILLS PRI	(817) 815-6900		221	SONYA KELLY	EE-2	585			
CLIFFORD DAVIS EL	(817) 531-4650		222	PAMELA HENDERSON	EE-5	776			
CESAR CHAVEZ PRI	(817) 378-5000		223	MONICA ORDAZ	EE-5	569			
MG ELLIS	(817) 378-5050		224	LETICIA SPARKS	EE-2	457			
BONNIE BRAE	(817) 222-7500		225	SAMANTHA GONZALEZ	EE-5	457			
SEMINARY HILLS PARK EL	(817) 920-1270		226	LORENA DELGADO	EE-5	419			
DOLORES HUERTA EL	(817) 740-5550		227	CARLA COSCIA	EE-5	608			
PK SATELLITE CENTERS	(817) 852-1149		228	DR PATRICIA RANGEL	PK	193			
TAKS			255		9-12	0			
ALTERNATIVE INSTRUCTIONAL									
SUCCESS H S	(817) 815-2700		021	INGRID WILLIAMS	9-12	243			
DETENT CTR	(817) 814-2952		024	LOESTER POSEY	4-12	50			
JO KELLY SP ED	(817) 815-5900		026	LESLIE RIDDLE	EE-12	51			
TRANSITION CTR	(817) 814-6418		035	PAUL KAUFMAN	9-12	87			
INT'L NEWCOMER ACAD	(817) 815-5600		062	RODRIGO DURBIN	6-12	449			
WILLOUGHBY HOUSE	(817) 814-2952		066	LOESTER POSEY	6-12	-			
SPED PRIVATE/HOMEBOUND	(817) 814-2850		080	MISSY HEADY	EE,KG-12	0			

Texas Public Schools and Charters, Directory, November 2015

County, district, region, school	Mailing address and phone number	Cnty.-dist. number	Sch. no.	County and district superintendents, principals	Grades	2014-15 enrollment	Appraised valuation (in \$ thousands)	Tax rate	
								Main-tenance	Bond
ALICE CARLSON APPLIED LRN CTR	(817) 815-5700		101	JEANNIE ROBINSON	EE-5	395			
BOULEVARD HEIGHTS	(817) 814-6400		104	PAUL KAUFMAN	EE-12	46			
FW RGNL PROGRAM FOR DEAF	(817) 871-2920		193	LISA STEWART	EE-5	0			
CHILDREN'S MEDICAL CTR	(817) 298-3733		210	KAREN ARIO	EE-12	43			
WOMEN'S HAVEN	(817) 871-2532		211	LOESTER POSEY	EE-12	10			
BRIDGE ASSOC	(817) 871-2532		212	LOESTER POSEY	4-12	11			
ADULT ED	(817) 852-1000		214	VIVIAN SMITH	8-12	0			
TARRANT YOUTH RECOVERY	(817) 871-2532		242	LOESTER POSEY	7-12	11			
ASSESSMENT CTR	(817) 871-2532		251	LOESTER POSEY	EE-12	-			
DISTRICT WIDE EL	(817) 871-2729		698		KG-5	0			
JJAEP INSTRUCTIONAL									
JUVENILE JUSTICE ALTERNATIVE ED PROGRAM	(817) 255-2520		040	SUSAN GREGORY	4-12	12			
DAEP INSTRUCTIONAL									
MIDDLE LVL LRN CTR	(817) 814-6800		018	CONNIEKA NEAL	6-8	48			
METRO OPPORTUNITY	(817) 814-6700		019	RICHARD BROWN	9-12	31			
INSIGHTS LEARNING CENTER	(817) 255-2564		252	LOESTER POSEY	3-5	12			
GRAPEVINE-COLLEYVILLE ISD 11	3051 IRA E WOODS AVE GRAPEVINE 76051-3897 PHONE - (817) 251-5200 FAX - (817) 251-5375	220-906		DR ROBIN RYAN		13748	10,921,069	.104	.028
REGULAR INSTRUCTIONAL									
GRAPEVINE H S	(817) 251-5210		001	DAVID DENNING	9-12	2015			
COLLEYVILLE HERITAGE H S	(817) 305-4700		004	CONRAD STREETER	9-12	2222			
IUNIVERSITY PREP	(817) 305-4895		007	KAYE ROGERS	3-12	246			
GRAPEVINE-COLLEYVILLE COLLEGIATE ACADEMY AT TCC NE	(817) 515-6775		008	BOBBE KNUZ	9-12	113			
GRAPEVINE MIDDLE	(817) 251-5660		041	LINDA YOUNG	6-8	733			
COLLEYVILLE MIDDLE	(817) 305-4900		042	RYAN MARTIN	6-8	725			
HERITAGE MIDDLE	(817) 305-4790		043	SCOTT SAETTEL	6-8	922			
CROSS TIMBERS MIDDLE	(817) 251-5320		044	LISA DUNN	6-8	795			
CANNON EL	(817) 251-5680		101	TONA BLIZZARD	EE-5	523			
COLLEYVILLE EL	(817) 305-4940		102	SHEILA SHIMMICK	EE-5	474			
DOVE EL	(817) 251-5700		103	CINDY GALLOWAY	EE-5	546			
TIMBERLINE EL	(817) 251-5770		104	JUNE RITCHLIN	EE-5	708			
TAYLOR EL	(817) 305-4870		105	DAVID KINNEY	EE-5	450			
BEAR CREEK EL	(817) 305-4860		106	BROOKE MOOSE	EE-5	765			
HERITAGE EL	(817) 305-4820		107	STACEY VOIGT	EE-5	454			
BRANSFORD EL	(817) 305-4920		108	JAMIE HALLIBURTON	EE-5	425			
GRAPEVINE EL	(817) 251-5735		109	LAURA HILCHER	EE-5	531			
SILVER LAKE EL	(817) 251-5750		110	SHANNON COLE	EE-5	589			
GLENHOPE EL	(817) 251-5720		111	DR WYNETTE GRIFFIN	EE-5	454			
ALTERNATIVE INSTRUCTIONAL									
THE BRIDGES ACAD ALTER	(817) 251-5474		006	DR LYNDA BURR	9-12	58			
JJAEP INSTRUCTIONAL									
TARRANT CO J J A E P	(817) 251-5640		038	DR RICHARD WESTFALL, JR	6-12	0			
KELLER ISD 11	350 KELLER PKWY KELLER 76248-3447 PHONE - (817) 744-1000 FAX - (817) 337-3261	220-907		DR RANDY REID		33619	12,696,352	.104	.050
REGULAR INSTRUCTIONAL									
KELLER H S	(817) 744-1400		001	DR MICHAEL NASRA	9-12	2645			
FOSSIL RIDGE H S	(817) 744-1700		002	DAVID HADLEY	9-12	2308			
CENTRAL H S	(817) 744-2000		004	DAVID HINSON	9-12	2573			
TIMBER CREEK H S	(817) 744-2300		005	TODD TUNNELL	9-12	2957			
KELLER MIDDLE	(817) 744-2900		041	SANDRA CHAPA	7-8	845			
FOSSIL HILL MIDDLE	(817) 744-3050		042	TODD LACEY	7-8	918			
HILLWOOD MIDDLE	(817) 744-3350		043	KATHLEEN ECKERT	7-8	1087			
INDIAN SPRINGS MIDDLE	(817) 744-3200		044	SANDY TROUDT	7-8	869			
TRINITY SPRINGS MIDDLE	(817) 744-3500		045	KIMBERLY BUCKHALTON	7-8	1061			
TIMBERVIEW MIDDLE	(817) 744-2600		046	CARRIE JACKSON	5-8	1113			
KELLER-HARVEL EL	(817) 744-5100		101	KRSITEN ERICKSON	KG-4	447			
FLORENCE EL	(817) 744-4700		102	LAURA LOCKHART	KG-4	500			
PARKVIEW EL	(817) 744-5500		103	DOREEN KREBS	KG-4	669			
BEAR CREEK INT	(817) 744-3650		104	STACI MEADOWS	5-6	781			
WHITLEY ROAD EL	(817) 744-5800		105	AMY ERB	KG-4	476			
HERITAGE EL	(817) 744-4900		106	DAWN BAILEY	KG-4	580			
CHISHOLM TRAIL INT	(817) 744-3800		107	DINARDO BAZILE	5-6	883			
SHADY GROVE EL	(817) 744-5600		108	ANNA RENFRO	KG-4	458			
PARK GLEN EL	(817) 744-5400		109	LESLEE SHEPHERD	KG-4	546			
WILLIS LANE EL	(817) 744-5700		110	CHERYL HUDSON	KG-4	486			
NORTH RIVERSIDE EL	(817) 744-5300		111	DR JACKIE GREEN-AUGUST	KG-4	461			
HIDDEN LAKES EL	(817) 744-5000		112	MELANIE GRAHAM	KG-4	451			
LONE STAR EL	(817) 744-5200		113	STEVE HURST	KG-4	750			
PARKWOOD HILL INT	(817) 744-4000		114	BRAD TYLER	5-6	1070			
SOUTH KELLER INT	(817) 744-4150		115	TRISH MCKEEL	5-6	751			
BLUEBONNET EL	(817) 744-4500		116	EDWARD FELLOWS	KG-4	646			
FREEDOM EL	(817) 744-4800		117	GARY MANTZ	KG-4	462			

Texas Public Schools and Charters, Directory, November 2015

County, district, region, school	Mailing address and phone number	Cnty.-dist. number	Sch. no.	County and district superintendents, principals	Grades	2014-15 enrollment	Appraised valuation (in \$ thousands)	Tax rate	
								Main-tenance	Bond
BETTE PEROT EL	(817) 744-4600		118	LISA YOUNG	KG-4	666			
WOODLAND SPRINGS EL	(817) 744-5900		119	LINDA LAMMERS	KG-4	526			
LIBERTY EL	(817) 744-6000		120	JANET TRAVIS	KG-4	389			
INDEPENDENCE EL	(817) 744-6100		121	MARK BASHAM	KG-4	458			
FRIENDSHIP EL	(817) 744-6200		122	DAVID RISCHÉ	KG-4	545			
TRINITY MEADOWS INT	(817) 744-4300		123	SUSAN MACKEY	5-6	988			
EAGLE RIDGE EL	(817) 744-6300		124	STACY BLEVINS	KG-4	761			
CAPROCK EL	(817) 744-6400		125	ANGIE NAYFA	KG-4	743			
BASSWOOD EL	(817) 744-6500		126	TONY JOHNSON	KG-5	512			
KELLER EARLY LEARNING CENTER	(817) 744-6700		128	CHRISTY JOHNSON	EE-PK	547			
RIDGEVIEW EL	(817) 744-6600		129	BECKY WILDER	KG-4	634			
NEW EL			130		KG-4	0			
NEW EARLY LEARNING CENTER			131		EE-PK	0			
ALTERNATIVE INSTRUCTIONAL									
NEW DIRECTION LRN CTR	(817) 744-4465		039	KENNETH ANDERSON	9-12	57			
JJAEP INSTRUCTIONAL									
TARRANT CO J J A E P	(817) 744-1063		003	CECIL MCDANIEL	6-12	0			
MANSFIELD ISD 11	605 E BROAD ST MANSFIELD 76063-1794 PHONE - (817) 299-6300 FAX - (817) 548-2190	220-908		DR JIM VASZKAUSKAS		33410	10,173,170	.104	.049
REGULAR INSTRUCTIONAL									
MANSFIELD SUMMIT H S	(682) 314-0800		002	DR CHARLOTTE FORD	9-12	2020			
MANSFIELD H S	(682) 314-0100		003	JENNIFER YOUNG	9-12	2333			
MANSFIELD TIMBERVIEW H S	(682) 314-1300		004	DERRELL DOUGLAS	9-12	1657			
MANSFIELD LEGACY H S	(682) 314-0600		005	DR SHELLY BUTLER	9-12	1945			
MANSFIELD LAKE RIDGE H S	(682) 314-0400		007	DR VONDA NUNLEY	9-12	2085			
MANSFIELD FRONTIER H S	(682) 314-1600		008	CATHERINE HUDGINS	11-12	222			
ROGENE WORLEY MIDDLE	(682) 314-5100		041	JULIA MCMAINS	7-8	929			
T A HOWARD MIDDLE	(628) 314-1050		042	DR MARIA GAMELL	7-8	855			
BROOKS WESTER MIDDLE	(682) 314-1800		043	JENNIFER POWERS	7-8	872			
DANNY JONES MIDDLE	(682) 314-4600		044	TRAVIS MOORE	7-8	843			
JAMES COBLE MIDDLE	(682) 314-4900		045	WINSTON GIPSON	7-8	884			
LINDA JOBE MIDDLE	(682) 314-4400		046	ELIZABETH HOSTIN	7-8	809			
ALICE PONDER EL	(817) 299-7700		101	DAVID THAYER	EE-4	494			
TARVER-RENDON EL	(817) 299-7880		103	JAMIE NORWOOD	EE-4	597			
J L BOREN EL	(817) 299-7740		105	TRACY JOHNSON	EE-4	567			
CHARLOTTE ANDERSON EL	(817) 299-7760		106	SHEIRA PETTY	EE-4	497			
GLENN HARMON EL	(817) 299-7780		107	VICTORIUS EUGENIO	EE-4	541			
D P MORRIS EL	(817) 299-7860		109	TARA SUBLETTE	EE-4	534			
WILLIE BROWN EL	(817) 299-5860		110	KYNA EASTLUICK	EE-4	602			
KENNETH DAVIS EL	(817) 299-7840		111	HOLLY SMITH	EE-4	616			
IMOGENE GIDEON EL	(817) 299-7800		112	SHANEE CHARLES	EE-4	520			
ERMA NASH EL	(817) 299-6900		113	TIFFANIE KING	EE-4	622			
ELIZABETH SMITH EL	(817) 299-6980		114	LEA BOILES	EE-4	706			
ROBERTA TIPPS EL	(817) 299-6920		115	TAMI VARDY	EE-4	666			
MARTHA REID EL	(817) 299-6960		116	REBECCA STEPHENS	EE-4	667			
THELMA JONES EL	(817) 299-6940		117	DAMEON GRAY	EE-4	551			
MARY JO SHEPPARD EL	(817) 299-6600		118	DR LYLIA KING	EE-4	543			
JANET BROCKETT EL	(817) 299-6620		119	TAMARA LIDDELL	EE-4	649			
ANNA MAY DAULTON EL	(817) 299-6640		120	SUSAN GERLACH	EE-4	665			
CORA SPENCER EL	(817) 299-6680		121	ROBYN RINEARSON	EE-4	739			
LOUISE CABANISS EL	(817) 299-6480		122	KISHA MCDONALD	EE-4	588			
CAROL HOLT EL	(817) 299-6460		123	THELMA FOSTER	EE-4	476			
ANNETTE PERRY EL	(817) 299-3600		124	WILLIE WIMBREY	EE-4	342			
JUDY MILLER EL	(817) 299-7550		125	JENNY ROBERSON	EE-4	0			
NANCY NEAL EL	(817) 299-1270		126	TAMEKA PATTON	EE-4	432			
MARY ORR INT	(817) 299-5820		201	DUANE THURSTON	5-6	845			
CROSS TIMBERS INT	(817) 299-3560		202	GINA RIETFORTS	5-6	842			
DONNA SHEPARD INT	(817) 299-5940		204	JARETHA JORDAN	5-6	877			
DELLA ICENHOWER INT	(817) 299-2700		205	IMELDA LITTLE	5-6	862			
MARY LILLARD I S	(817) 276-6260		206	RITA ASHLEY	5-6	945			
ASA E LOW JR INT	(817) 299-3640		207	JASON SHORT	5-6	864			
ALTERNATIVE INSTRUCTIONAL									
THE PHOENIX ACADEMY	(682) 314-1700		006	REGENIA CRANE	9-12	-			
JJAEP INSTRUCTIONAL									
TARRANT CO J J A E P	(817) 299-5800		304		EE-12	-			
LAKE WORTH ISD 11	6805 TELEPHONE RD LAKE WORTH 76135-2899 PHONE - (817) 306-4205 FAX - (817) 237-5284	220-910		JOHN HEBERT		3198	750,632	.117	.050
REGULAR INSTRUCTIONAL									
LAKE WORTH H S	(817) 306-4230		001	MIKE ELLIS	9-12	744			
LUCYLE COLLINS MIDDLE SCHOOL	(817) 306-4250		042	KATHY HARMON	7-8	478			
N A HOWRY INTERMEDIATE	(817) 306-4240		043	KAREN MILLER	5-6	473			
EFFIE MORRIS EL	(817) 306-4260		101	ERIC MOORE	EE-4	376			

Texas Public Schools and Charters, Directory, November 2015

County, district, region, school	Mailing address and phone number	Cnty.-dist. number	Sch. no.	County and district superintendents, principals	Grades	2014-15 enrollment	Appraised valuation (in \$ thousands)	Tax rate	
								Main-tenance	Bond
MARINE CREEK EL	(817) 306-4270		103	CRAIG BEASLEY	EE-4	545			
MARILYN MILLER ELEMENTARY	(817) 306-4280		104	BRENT MCCLAIN	EE-4	582			
ALTERNATIVE INSTRUCTIONAL									
TADPOLE LRN CTR	(817) 306-4200		110	AMI ARQUIT-EDWARDS	EE-KG	0			
JJAEP INSTRUCTIONAL									
TARRANT CO JUVENILE JUSTICE CTR	(817) 332-1977		009	CARL LINDSTROM	6-12	0			
CROWLEY ISD 11	P O BOX 688 CROWLEY 76036-0688 PHONE - (817) 297-5800 FAX - (817) 297-5205	220-912		DR EDWIN POWELL, JR		14985	5,136,064	.117	.048
REGULAR INSTRUCTIONAL									
CROWLEY H S	(817) 297-5810		001	ROBERT GILLIES	9-12	2033			
NORTH CROWLEY H S	(817) 263-1250		002	STEFANI ALLEN	9-12	2442			
H F STEVENS MIDDLE	(817) 297-5840		041	JOEL AGUILAR	7-8	912			
CROWLEY MIDDLE	(817) 370-5650		042	OMARION BROWN	7-8	615			
SUMMER CREEK MIDDLE	(817) 297-5090		043	PAMELA BERRY	7-8	779			
BESS RACE EL	(817) 297-5080		101	MELISSA BLOCK	EE-4	673			
SYCAMORE EL	(817) 568-5700		102	REBEHAK HUNT	EE-4	575			
DEER CREEK EL	(817) 297-5880		103	MALISA HORTON	EE-4	535			
MEADOWCREEK EL	(817) 370-5690		104	DR ARTHURLYNN MORGAN	EE-4	695			
JACKIE CARDEN EL	(817) 370-5600		105	VIVIAN LINCOLN	EE-4	485			
PARKWAY EL	(817) 568-5710		106	KRISITINA TURNER	EE-4	704			
OAKMONT EL	(817) 370-5610		107	DR KIM SCOGGINS	EE-4	561			
DALLAS PARK EL	(817) 370-5620		108	MICHELLE MCCONE	EE-4	644			
J A HARGRAVE EL	(817) 370-5630		109	EMILY SCOTT	EE-4	530			
SIDNEY H POYNTER	(817) 568-5730		110	STEPHANIE DAVIS	EE-4	532			
SUE CROUCH INT SCH	(817) 370-5670		111	CAYLA BLAND	5-6	501			
S H CROWLEY INT	(817) 297-5960		112	DEIDRA CASTRO	5-6	-			
DAVID L WALKER INT	(817) 568-2745		113	RUDY MENDOZA	5-6	643			
MARY HARRIS INT	(817) 370-7571		114	LAKISHA THOMAS	5-6	668			
JJAEP INSTRUCTIONAL									
TARRANT CO J J A E P			012		6-12	-			
DAEP INSTRUCTIONAL									
CROWLEY ALTERNATIVE SCHOOL	(817) 297-6992		010	JOSE LARA	1-12	0			
KENNEDALE ISD 11	P O BOX 467 KENNEDALE 76060-0467 PHONE - (817) 563-8000 FAX - (817) 483-3610	220-914		GARY DUGGER		3129	1,065,030	.117	.034
REGULAR INSTRUCTIONAL									
KENNEDALE H S	(817) 563-8100		001	JUSTIN MARCHEL	9-12	993			
KENNEDALE J H	(817) 563-8200		041	MICHAEL CAGLE	7-8	488			
JAMES A ARTHUR INT	(817) 563-8300		101	FRANKIE BRYSON	5-6	461			
JAMES F DELANEY EL	(817) 563-8400		102	KATINA MARTINEZ	EE-4	746			
R F PATTERSON EL	(817) 563-8600		103	CAROLINE BLACKSTONE	KG-4	441			
JJAEP INSTRUCTIONAL									
TARRANT CO J J A E P	(817) 332-1977		004		5-12	0			
DAEP INSTRUCTIONAL									
KENNEDALE ALTER ED PROG	(817) 563-8060		003	JAN CLEERE	4-12	0			
AZLE ISD 11	300 ROE ST AZLE 76020-3194 PHONE - (817) 444-3235 FAX - (817) 444-6866	220-915		DR RAY LEA		6156	2,285,407	.104	.016
REGULAR INSTRUCTIONAL									
AZLE H S	(817) 444-5555		001	SAM ROBINSON	9-12	1742			
AZLE J H SOUTH	(817) 444-2564		041	BRIAN ROBERTS	7-8	465			
SANTO FORTE J H	(817) 270-1133		042	DIANNE BOONE	7-8	448			
EAGLE HEIGHTS EL	(817) 237-4161		102	AMY ROLLMANN	EE,KG-4	478			
WALNUT CREEK EL	(817) 444-4045		103	JESSICA HANSON	KG-4	510			
AZLE EL	(817) 444-1312		104	ERIN DEEL	5-6	487			
LIBERTY EL	(817) 444-1317		105	KELLA ROGERS	EE-4	449			
SILVER CREEK EL	(817) 444-0257		106	HEIDI NELSON	EE-4	524			
W E HOOVER EL	(817) 444-7766		107	JONI BETTIS	5-6	443			
CROSS TIMBERS EL	(817) 444-3802		108	DEE GILLEY	EE-4	509			
ALTERNATIVE INSTRUCTIONAL									
AZLE HORNET ACADEMY	(817) 270-1754		003	SUSAN ADAMS	9-12	101			
JJAEP INSTRUCTIONAL									
TARRANT CO J J A E P			002		6-12	0			
HURST-EULESS-BEDFORD ISD 11	1849A CENTRAL DR BEDFORD 76022-6096 PHONE - (817) 283-4461 ext:2020 FAX - (817) 354-3309	220-916		STEVE CHAPMAN		22416	9,501,221	.104	.034
REGULAR INSTRUCTIONAL									
BELL H S	(817) 282-2551		001	JIM BANNISTER	10-12	2145			
TRINITY H S	(817) 571-0271		002	MICHEAL HARRIS	10-12	2416			
CENTRAL J H	(817) 354-3350		041	RANDY BELCHER	7-9	998			

Texas Public Schools and Charters, Directory, November 2015

County, district, region, school	Mailing address and phone number	Cnty.-dist. number	Sch. no.	County and district superintendents, principals	Grades	2014-15 enrollment	Appraised valuation (in \$ thousands)	Tax rate	
								Main-tenance	Bond
EULESS J H	(817) 354-3340		042	RITA WILES	7-9	1024			
HURST J H	(817) 285-3220		043	ELIZABETH RUSSO	7-9	1052			
BEDFORD J H	(817) 788-3101		044	MICHAEL MARTINAK	7-9	834			
HARWOOD J H	(817) 354-3360		045	DR TOBY GIVENS	7-9	998			
BELLAIRE EL	(817) 285-3230		102	DR MICHAEL SANDOVAL	EE-6	738			
HARRISON LANE EL	(817) 285-3270		103	GINA MAYFIELD	EE-6	658			
NORTH EULESS EL	(817) 354-3505		105	MELISSA MEADOWS	EE-6	722			
OAKWOOD TERRACE EL	(817) 354-3386		106	DENISE RHODES	EE-6	567			
SHADY OAKS EL	(817) 285-3240		107	DARLA CLARK	EE-6	576			
SOUTH EULESS EL	(817) 354-3521		108	MAUREEN STERLING	EE-6	623			
STONEGATE EL	(817) 285-3250		110	GENA JACKSON	EE-6	510			
WEST HURST EL	(817) 285-3290		111	DEBRA DAY	EE-6	494			
WILSHIRE EL	(817) 354-3529		112	CARMA SCHELLHORN	EE-6	747			
DONNA PARK	(817) 285-3285		113	SHARON WYNN	EE-6	527			
MIDWAY PARK EL	(817) 354-3380		114	SARAH WILLIAMS	EE-6	701			
HURST HILLS EL	(817) 285-3295		115	ELIZABETH SANDERS	EE-6	521			
BELL MANOR EL	(817) 354-3370		116	PATTI BEARDEN	EE-6	763			
SHADY BROOK EL	(817) 354-3513		117	SHANNON GAUNTT	EE-6	620			
LAKEWOOD EL	(817) 354-3375		118	JULIE MCAVOY	EE-6	713			
BEDFORD HEIGHTS EL	(817) 788-3150		119	BRADLEY MENGWASSER	EE-6	766			
SPRING GARDEN EL	(817) 354-3395		121	SHEILA WALKER	EE-6	596			
MEADOW CREEK EL	(817) 354-3500		122	DOREEN MENGWASSER	EE-6	766			
RIVER TRAILS EL	(817) 285-3235		123	TAMMY DAGGS	EE-6	621			
VIRIDIAN EL	(817) 864-0550		125	DR AUNGELIQUE BRADING	EE-6	543			
ALTERNATIVE INSTRUCTIONAL									
BUINGER CTE ACADEMY	(817) 354-3542		003	LISA KARR	10-12	0			
KEYS H S	(817) 354-3580		005	DR JUNE JACOBY	9-12	97			
TRANSITION PROGRAM	(817) 354-3537		120	RENE RIEK	EE-12	44			
HOMEBOUND	(817) 354-3537		303	RENE RIEK	EE-12	0			
JJAEP INSTRUCTIONAL									
TARRANT CO J J A E P			007	DR JOE HARRINGTON	6-12	-			
DAEP INSTRUCTIONAL									
ALTER ED PROG	(817) 354-3398		004	DR JUNE JACOBY	1-12	-			
CASTLEBERRY ISD 11	5228 OHIO GARDEN RD FORT WORTH 76114-3729 PHONE - (817) 252-2000 FAX - (817) 252-2097	220-917		JOHN RAMOS		4076	481,202	.117	.023
REGULAR INSTRUCTIONAL									
CASTLEBERRY H S	(817) 252-2100		001	DR AMY ELLIS	9-12	928			
MARSH MIDDLE	(817) 252-2200		041	DERRICK SPURLOCK	6-8	938			
A V CATO EL	(817) 252-2400		101	AMIE DAVENPORT	EE-5	805			
CASTLEBERRY EL	(817) 252-2300		102	RICARDO MONTALVO	EE-5	801			
JOY JAMES EL	(817) 252-2500		104	LEIGH ANN TURNER	EE-5	548			
ALTERNATIVE INSTRUCTIONAL									
REACH H S	(817) 252-2390		003	WANDA MITCHELL	9-12	46			
JJAEP INSTRUCTIONAL									
TARRANT CO J J A E P			005	CHRISTOPHER MCGRATH	6-12	0			
DAEP INSTRUCTIONAL									
T R U C E LEARNING CTR	(817) 252-2490		004	CHRISTOPHER MCGRATH	4,6-12	10			
EAGLE MT-SAGINAW ISD 11	1200 OLD DECATUR RD FORT WORTH 76179-9160 PHONE - (817) 232-0880 FAX - (817) 847-6124	220-918		DR JIM CHADWELL		18659	6,783,034	.117	.037
REGULAR INSTRUCTIONAL									
BOSWELL H S	(817) 237-3314		001	NIKA DAVIS	9-12	1605			
SAGINAW H S	(817) 306-0914		004	PATRICK TORRES	9-12	1785			
WELDON HAFLEY DEVELOPMENT CTR	(817) 232-2071		005	CAROL RENFRO	EE-KG	261			
CHISHOLM TRAIL H S	(817) 232-7112		006	DANA BARNES	9-12	1903			
WAYSIDE MIDDLE	(817) 232-0541		041	JASON SNEED	6-8	943			
HIGHLAND MIDDLE	(817) 847-5143		042	KAREN PRESSLEY	6-8	815			
CREEKVIEW MIDDLE	(817) 237-4261		043	ANTHE ANAGNOSTIS	6-8	801			
PRAIRIE VISTA	(817) 847-9210		044	ANNA KING	6-8	866			
ED WILKIE MIDDLE	(817) 237-9631		045	ELISHA MCDONALD	6-8	862			
L A GILLILLAND EL	(817) 232-0331		101	CHRISTY FEHLER	EE-5	635			
EAGLE MOUNTAIN EL	(817) 236-7191		102	BRYAN MCLAIN	EE,KG-5	583			
SAGINAW EL	(817) 232-0631		103	AMBER BEENE	EE,KG-5	416			
BRYSON EL	(817) 237-8306		104	SHERYL SUTHERLAND	EE,KG-5	473			
ELKINS EL	(817) 237-0805		105	KORI WERTH	EE,KG-5	603			
HIGH COUNTRY ELEMENTARY	(817) 306-8007		106	KAREN SUTTON	EE,KG-5	633			
REMINGTON POINT EL	(817) 232-1342		107	CHANNEY CURRAN	EE,KG-5	637			
CHISHOLM RIDGE	(817) 232-0715		108	SUSAN COOK	EE,KG-5	651			
GREENFIELD EL	(817) 237-0357		109	CATHE BRAGG	EE,KG-5	754			
COMANCHE SPRINGS EL	(817) 847-8700		110	MELISSA DAVIS	EE,KG-5	586			
NORTHBROOK EL	(817) 232-0086		111	DOUG SEVIER	EE,KG-5	653			
LAKE POINTE EL	(817) 236-8801		112	SHERI LARSON	EE,KG-5	664			
PARKVIEW EL	(817) 237-5121		113	BETH EPPS	EE,KG-5	695			

Texas Public Schools and Charters, Directory, November 2015

County, district, region, school	Mailing address and phone number	Cnty.-dist. number	Sch. no.	County and district superintendents, principals	Grades	2014-15 enrollment	Appraised valuation (in \$ thousands)	Tax rate	
								Main-tenance	Bond
WILLOW CREEK EL	(817) 232-2845		114	LACEI KOFFI	EE,KG-5	715			
DOZIER CREEK EL			115		EE,KG-5	0			
ALTERNATIVE INSTRUCTIONAL									
ELMER C WATSON H S	(817) 238-7925		002	MELANIE STITT	9-12	87			
JJAEP INSTRUCTIONAL									
TARRANT CO J J A E P	(817) 255-2522		007		6-12	-			
DAEP INSTRUCTIONAL									
ALTER DISCIPLINE CAMPUS	(817) 238-7925		003	MELANIE STITT	1-12	-			
CARROLL ISD 11	2400 N CARROLL AVE SOUTHLAKE 76092 PHONE : (817) 949-8222 FAX : (817) 949-8228	220-919		DR DAVID FALTYS		7884	6,050,410	.104	.036
REGULAR INSTRUCTIONAL									
CARROLL SENIOR H S	(817) 949-5800		001	SHAWN DUHON	11-12	1284			
CARROLL H S	(817) 949-5600		003	PJ GIAMANCO	9-10	1384			
CARROLL MIDDLE	(817) 949-5400		041	STEPHANIE MANGELS	7-8	659			
GEORGE DAWSON MIDDLE	(817) 949-5500		043	RYAN WILSON	7-8	646			
JACK D JOHNSON EL	(817) 949-4500		101	LORI ALLISON	EE,KG-4	526			
CARROLL EL	(817) 949-4300		102	STACY WAGNON	EE-4	542			
WALNUT GROVE EL	(817) 949-4400		103	DR BETTY MCILVAIN	EE,KG-4	669			
ROBERT H ROCKENBAUGH EL	(817) 949-4700		104	LISA YOUNG	EE-4	554			
DON T DURHAM INT	(817) 949-5300		106	MIKE WYRICK	5-6	628			
OLD UNION EL	(817) 949-4600		107	JON FIKE	EE,KG-4	420			
EUBANKS INT	(817) 949-5200		108	DEANA STEEBER	5-6	572			
JJAEP INSTRUCTIONAL									
TARRANT CO J J A E P	(817) 949-8222		002		6-12	0			
WHITE SETTLEMENT ISD 11	401 S CHERRY LN WHITE SETTLEMENT 76108-2521 PHONE : (817) 367-1300 FAX : (817) 367-1351	220-920		FRANK MOLINAR		6664	1,645,620	.104	.050
REGULAR INSTRUCTIONAL									
BREWER H S	(817) 367-1200		001	PAM TURNER	9-12	1730			
BREWER MIDDLE	(817) 367-1267		041	SHERRI KOTTWITZ	7-8	986			
LIBERTY EL	(817) 367-1312		101	MICHAEL DICKINSON	EE-4	493			
NORTH EL	(817) 367-1323		102	CONNIE BITTERS	EE-4	840			
WEST EL	(817) 367-1334		103	ROBERT HERRERA	PK-4	513			
BLUE HAZE EL	(817) 367-2583		104	SARAH DESLATTE	PK-4	844			
TANNAHILL INT	(817) 367-1370		105	RANDALL SUMMERHILL	5-6	879			
FINE ARTS ACADEMY	(817) 367-5396		106	CANDACE SUMMERHILL	KG-6	326			
ALTERNATIVE INSTRUCTIONAL									
MESA H S	(817) 367-1237		003	JENNIFER HEDDINS	9-12	53			
WHITE SETTLEMENT DISCIPLINARY CAMPUS	(817) 367-1364		005	JENNIFER HEDDINS	KG-12	0			
JJAEP INSTRUCTIONAL									
TARRANT CO J J A E P	(817) 255-2530		004		KG-12	0			
221 TAYLOR COUNTY		221							
TEXAS COLLEGE PREPARATORY ACADEMIES 14	P O BOX 292730 LEWISVILLE 75029 PHONE : (972) 316-3663 FAX : (972) 315-9506	221-801		CHARLES COOK		14033	0	.000	.000
CHARTER/REGULAR INSTRUCTIONAL									
VISTA ACADEMY OF HUNTSVILLE	(936) 291-0203		005	ROBBIE HARRIS	PK-12	242			
VISTA ACADEMY OF CARROLLTON	(972) 245-2900		023	STEPHANIE SCOTT	PK-12	309			
VISTA ACADEMY OF WILLIS	(936) 890-0100		025	ROBERT RIGGS	PK-12	147			
VISTA ACADEMY OF GARLAND	(972) 840-1100		026	CAMPBELL GILLIS	PK-12	327			
ISCHOOL H S	(972) 317-2470		027	ELAINE MARCHANT	PK-12	204			
VISTA ACADEMY OF JASPER	(409) 489-9222		033	LAURA MCMILLON	PK-12	201			
QUEST MIDDLE OF LEWISVILLE	(972) 316-6700		034	GLENDIA SIMMONS	PK-12	202			
CLAY ACADEMY	(214) 467-4143		039	MISTY COLE	PK-12	273			
ISCHOOL HIGH OF HICKORY CREEK	(972) 316-3663		041	DEBBIE FOSTER	9-12	159			
CHAMPIONS ACADEMY	(972) 316-3663		042		KG-2	0			
FOUNDERS CLASSICAL ACADEMY	(972) 316-3663		043	JASON CAROS	KG-12	807			
VISTA ACADEMY OF EDINBURG	(972) 316-3663		044	NORMA MCDANIEL	KG-5	224			
VISTA ACADEMY OF CROCKETT	(972) 316-3663		045	DEBBIE KELLY	PK-12	181			
VISTA ACADEMY OF TYLER	(972) 316-3663		046	KEITH GARCIA	PK-12	310			
VISTA ACADEMY OF ELGIN	(972) 316-3663		047	JENNESS LAPAGE	PK-12	125			
VISTA ACADEMY OF AUSTIN-MUELLER	(972) 316-3663		048	MIRIAM TROILO	PK-12	197			
FOUNDERS CLASSICAL ACADEMY OF DALLAS	(972) 316-3663		049	STEPHANIE SCOTT	PK-12	60			
VISTA ACADEMY OF THE WOODLANDS	(972) 316-3663		050	TIMM PETERSEN	PK-12	302			
ISCHOOL HIGH AT UNIVERSITY PARK	(972) 316-3663		051	MICHAEL LAIRD	PK-12	272			
VISTA ACADEMY OF BEAUMONT	(972) 316-3663		052	SHERRY HANSON	PK-12	166			
QUEST MIDDLE OF COPPELL	(972) 316-3663		053	DERRICK GRAVES	PK-12	190			
VISTA ACADEMY OF DESOTO	(972) 316-3663		054	CAMILLE PENNY	PK-12	0			
VISTA ACADEMY OF PASADENA	(972) 316-3663		055	LATISHA ANDREWS	KG-5	328			
ISCHOOL HIGH AT THE WOODLANDS	(972) 316-3663		056	ROBERT RIGGS	9-12	246			

Texas Public Schools and Charters, Directory, November 2015

County, district, region, school	Mailing address and phone number	Cnty.-dist. number	Sch. no.	County and district superintendents, principals	Grades	2014-15 enrollment	Appraised valuation (in \$ thousands)	Tax rate	
								Main-tenance	Bond
VISTA ACADEMY OF HUMBLE	(972) 316-3663		057	JOLENE AMBURN	KG-5	285			
FOUNDERS CLASSICAL ACADEMY OF LEANDER	(972) 316-3663		058	KATHLEEN ARNN	KG-12	454			
VISTA ACADEMY OF RICHARDSON	(972) 316-3663		059	EMILY MASON	KG-12	59			
VISTA ACADEMY OF DENTON	(972) 316-3663		060	SUSAN THOMAS	KG-12	51			
FOUNDERS CLASSICAL ACADEMY OF MESQUITE	(972) 316-3663		061	SHANNON NASON	KG-12	0			
MAINLAND PREPARATORY ACADEMY	(972) 316-3663		062	WILMA GREEN	PK-12	0			
FOUNDERS CLASSICAL ACADEMY OF FLOWER MOUND	(972) 316-3663		063		KG-12	0			
CORINTH CLASSICAL ACADEMY	(972) 316-3663		064		KG-12	0			
CHARTER/ALTERNATIVE INSTRUCTIONAL									
VISTA ACADEMY OF DALLAS	(214) 792-9331		006	YVETTE IGLINSKY	PK-12	221			
VISTA ACADEMY OF AMARILLO	(806) 367-5447		011	MICHAEL GRIFFIN	PK-12	319			
VISTA ACADEMY OF COPPELL	(972) 242-5864		014	CHRIS SISK	PK-12	320			
VISTA ACADEMY OF HICKORY CREEK	(940) 321-1144		020	KIM POWELL	PK-12	332			
RESPONSIVE EDUCATION VIRTUAL LEARNING	(888) 644-4789		022	DAVID LEE	PK-12	6477			
THE FOUNDATION SCHOOL FOR AUTISM	(972) 316-3663		040	RHEATHA MILLER	PK-12	43			
ABILENE ISD 14	P O BOX 981 ABILENE 79604-0981 PHONE - (325) 677-1444 ext:7639 FAX - (325) 794-1325	221-901		DR DAVID YOUNG		17324	4,170,741	.104	.018
REGULAR INSTRUCTIONAL									
ABILENE H S	(325) 677-1731		001	JENNIFER RANEY	9-12	1925			
COOPER H S	(325) 691-1000		002	KAREN MUNOZ	9-12	1806			
HOLLAND MEDICAL H S	(325) 794-4120		009	GAIL GREGG	9-12	0			
ACADEMY FOR TECHNOLOGY ENGINEERING MATH & SCIENCE	(325) 794-4140		010	KETTA GARDUNO	9-12	393			
MADISON MIDDLE	(325) 692-5661		044	CYNTHIA SMITH	6-8	900			
MANN MIDDLE	(325) 672-8493		045	KATHRYN WALKER	6-8	926			
CLACK MIDDLE	(325) 692-1961		047	RODNEY BROWN	6-8	818			
CRAIG MIDDLE	(325) 794-4100		048	DR DANIEL DUKES	6-8	911			
AUSTIN EL	(325) 690-3920		102	CARLA GARRETT	EE,KG-5	596			
BONHAM EL	(325) 690-3745		103	TINA WYATT	EE,KG-5	582			
BOWIE EL	(325) 671-4770		104	TINA JONES	EE,KG-5	576			
DYESS EL	(325) 690-3795		108	MIKE NEWTON	EE,KG-5	511			
JACKSON EL	(325) 690-3602		112	ROY SHARP	EE,KG-5	547			
JOHNSTON EL	(325) 671-4845		113	ROGER THOMAS	EE,KG-5	531			
LEE EL	(325) 671-4895		116	ANDY BLESSING	EE,KG-5	417			
LONG EL	(325) 671-4920		118	LISA MCCOOL	EE,KG-5	463			
REAGAN EL	(325) 690-3627		120	CHRIS HALIFAX	EE,KG-5	523			
TAYLOR EL	(325) 671-4970		121	LAVON BURTON	EE,KG-5	600			
WARD EL	(325) 690-3666		150	ALISON SIMS	EE,KG-5	550			
THOMAS EL	(325) 671-4995		151	CINDY HAY	EE,KG-5	551			
ORTIZ EL	(325) 671-4945		152	SERGIO JIMENEZ	EE,KG-5	619			
BASSETTI EL	(325) 690-3720		153	KERI THORNBERG	EE,KG-5	602			
REAGAN EARLY CHILDHOOD	(325) 671-4569		154	JENNIFER PUTNAM	EE-PK	61			
MARTINEZ EL	(325) 794-4160		155	MICHAEL GARCIA	EE,KG-5	721			
ALTERNATIVE INSTRUCTIONAL									
WOODSON CENTER FOR EXCELLENCE	(325) 671-4736		003	JAIME TINDALL	6-12	166			
ADULT LEARNING CTR	(325) 671-4419		004	MIGNON LAWSON	AE	0			
JUVENILE DETENTION CENTER	(325) 671-4648		008	CONNIE MANGIN	4-12	5			
CROCKETT EARLY HEADSTART	(325) 690-3770		107	GEORGIANA REAGAN	EE	76			
LOCUST ECC	(325) 671-4569		117	JENNIFER PUTNAM	EE-PK	355			
SAM HOUSTON	(325) 671-4624		124	CONNIE MANGIN	EE-12	32			
WOODSON ECC	(325) 671-4594		125	JENNIFER PUTNAM	EE-PK	409			
EARLY EDUCATION SERVICES	(325) 677-8623		128	CONNIE MANGIN	EE-PK	0			
WOODSON EARLY HEADSTART	(325) 671-4594		138	GEORGIANA REAGAN	EE	52			
ABILENE BEHAVIORAL HEALTH	(325) 698-6600		142	CONNIE MANGIN	PK-12	35			
DAY NURSERY OF ABILENE	(325) 671-4569		208	JENNIFER PUTNAM	EE-PK	49			
JJAEP INSTRUCTIONAL									
TAYLOR COUNTY LEARNING CENTER			007		5-12	9			
DAEP INSTRUCTIONAL									
REASSIGNMENT CTR	(325) 671-4648		005	JANE ALLRED	6-12	0			
JEFFERSON OPPORTUNITY CTR	(325) 794-4150		006	JANE ALLRED	KG-12	7			
MERKEL ISD 14	P O BOX 430 MERKEL 79536-0430 PHONE - (325) 928-5813 ext:1100 FAX - (325) 928-3910	221-904		BRYAN ALLEN		1127	398,856	.104	.028
REGULAR INSTRUCTIONAL									
MERKEL H S	(325) 928-4667 ext:1500		001	JOSEPH O'MALLEY	9-12	328			
MERKEL J H	(325) 928-5521 ext:1200		041	CASEY HODGES	7-8	136			
MERKEL MIDDLE	(325) 928-5511 ext:1200		042	CASEY HODGES	5-6	167			
MERKEL EL	(325) 928-4795 ext:1400		102	JENNIFER ENGLERT	EE-2	310			
MERKEL INT	(325) 928-5464 ext:1300		104	BRACK JONES	3-4	186			
JJAEP INSTRUCTIONAL									
TAYLOR COUNTY LEARNING CENTER	(325) 928-5813		105		KG-12	0			
TRENT ISD 14	P O BOX 105 TRENT 79561-0105	221-905		LEANNA WEST		215	149,367	.109	.031

Texas Public Schools and Charters, Directory, November 2015

County, district, region, school	Mailing address and phone number	Cnty.-dist. number	Sch. no.	County and district superintendents, principals	Grades	2014-15 enrollment	Appraised valuation (in \$ thousands)	Tax rate	
								Main-tenance	Bond
REGULAR INSTRUCTIONAL TRENT INDEPENDENT SCHOOL DISTRICT	PHONE - (325) 862-6125 FAX - (325) 862-6448 (325) 862-6125		001	LEANNA WEST	EE-12	215			
JIM NED CISD 14	P O BOX 9 TUSCOLA 79562-0009 PHONE - (325) 554-7500 FAX - (325) 554-7740	221-911		BOBBY EASTERLING		1138	420,238	.104	.007
REGULAR INSTRUCTIONAL JIM NED H S JIM NED MIDDLE LAWN EL BUFFALO GAP EL JJAEP INSTRUCTIONAL NEW J J A E P	(325) 554-7755 (325) 554-7870 (325) 583-2256 (325) 572-3533		001 041 101 102	DAVID HOGAN JAY WISE CHRIS HOLSON CRISTI DOTY	9-12 6-8 EE-5 EE-5	320 276 265 277			
WYLIE ISD 14	6251 BUFFALO GAP RD ABILENE 79606-5448 PHONE - (325) 692-4353 ext:1005 FAX - (325) 695-3438	221-912		JOEY LIGHT		3996	1,569,538	.104	.000
REGULAR INSTRUCTIONAL WYLIE H S WYLIE J H WYLIE EL WYLIE INT WYLIE EARLY CHILDHOOD CTR WYLIE MIDDLE JJAEP INSTRUCTIONAL TAYLOR COUNTY LEARNING CENTER	(325) 690-1181 ext:2003 (325) 695-1910 ext:1804 (325) 692-6554 ext:1401 (325) 692-7961 (325) 437-2350 ext:2201 (325) 695-6870		001 041 101 103 106 107	TOMMY VAUGHN ROB GOODENOUGH DEBBIE LAMBERT TERRY HAGLER LISA SALMON PHIL BOONE	9-12 7-8 1-2 3-4 EE-KG 5-6	1026 625 669 618 428 630			
222 TERRELL COUNTY		222							
TERRELL COUNTY ISD 18	P O BOX 747 SANDERSON 79848-0747 PHONE - (432) 345-2515 ext:100 FAX - (432) 345-2670	222-901		KENN NORRIS		142	371,087	.104	.034
REGULAR INSTRUCTIONAL SANDERSON SCHOOLS	(432) 345-2515 ext:200		001	GARY HAMILTON	EE-12	142			
223 TERRY COUNTY		223							
BROWNFIELD ISD 17	601 TAHOKA RD BROWNFIELD 79316-3631 PHONE - (806) 637-2591 ext:2101 FAX - (806) 637-9208	223-901		DR TANYA MONROE		1816	894,540	.117	.009
REGULAR INSTRUCTIONAL BROWNFIELD H S BROWNFIELD MIDDLE COLONIAL HEIGHTS EL OAK GROVE EL BRIGHT BEGINNINGS ACADEMIC CENTER ALTERNATIVE INSTRUCTIONAL BROWNFIELD EDUCATION CENTER	(806) 637-4523 (806) 637-7521 (806) 637-4282 (806) 637-6455 (806) 637-0757		001 041 101 102 103	PAUL CORONADO AARON WALDRIP DANA KETCHERSID AMY ESTRADA KATHLEEN CROOKS	9-12 6-8 EE-2 2-5 EE-PK	468 380 292 503 154			
MEADOW ISD 17	604 4TH ST MEADOW 79345-9801 PHONE - (806) 539-2246 ext:102 FAX - (806) 539-2529	223-902		DARRIAN DOVER		348	69,036	.117	.007
REGULAR INSTRUCTIONAL MEADOW SCHOOL	(806) 539-2246 ext:102		001	STEVE REYNOLDS K'RIN YOUNG	PK-12	348			
WELLMAN-UNION CISD 17	P O BOX 69 WELLMAN 79378-0069 PHONE - (806) 637-4910 FAX - (806) 637-2585	223-904		DWAYNE CHENAULT		251	332,775	.104	.038
REGULAR INSTRUCTIONAL WELLMAN-UNION SCHOOL	(806) 637-4619		001	MARVA HOGUE MICHAEL NORMAN	EE-12	251			
224 THROCKMORTON COUNTY		224							
THROCKMORTON ISD 09	210 COLLEGE ST THROCKMORTON 76483-5011 PHONE - (940) 849-2411 FAX - (940) 849-3345	224-901		KEN BAUGH		195	159,616	.104	.000
REGULAR INSTRUCTIONAL									

Texas Public Schools and Charters, Directory, November 2015

County, district, region, school	Mailing address and phone number	Cnty.-dist. number	Sch. no.	County and district superintendents, principals	Grades	2014-15 enrollment	Appraised valuation (in \$ thousands)	Tax rate	
								Main-tenance	Bond
THROCKMORTON SCHOOL	(940) 849-2421		001	DAVID FAROUHAR	EE-12	195			
WOODSON ISD 09	P O BOX 287 WOODSON 76491-0287 PHONE : (940) 345-6528 FAX : (940) 345-6549	224-902		GORDON THOMAS		147	47,419	.117	.000
REGULAR INSTRUCTIONAL WOODSON SCHOOL	(940) 345-6521		001	CASEY ADAMS	EE-12	147			
225 TITUS COUNTY		225							
MOUNT PLEASANT ISD 08	P O BOX 1117 MOUNT PLEASANT 75456-1117 PHONE : (903) 575-2000 FAX : (903) 575-2014	225-902		JUDD MARSHALL		5424	1,594,089	.104	.017
REGULAR INSTRUCTIONAL MOUNT PLEASANT H S	(903) 575-2020		001	DUSTIN COOK	9-12	1440			
MOUNT PLEASANT J H	(903) 575-2110		041	KELLI GLENN	7-8	707			
P E WALLACE MIDDLE	(903) 575-2040		042	JAMES GIBSON	5-6	687			
FRANCES CORPREW EL	(903) 575-2050		101	ESTELLE DELONEY	KG-4	455			
ANNIE SIMS EL	(903) 575-2062		102	TONYA MURRAY	KG-4	543			
E C BRICE EL	(903) 575-2057		103	TRACIE JOHNSON	KG-4	570			
VIVIAN FOWLER EL	(903) 575-2070		104	CINDY DAVIS	KG-4	478			
CHILD DEVELOPMENT CENTER DAEP INSTRUCTIONAL	(903) 575-2092		105	JAMIE COOK	EE-KG	527			
MOUNT PLEASANT DAEP	(903) 575-2095		003	HAYES LESHER	6-12	17			
WINFIELD ISD 08	P O BOX 298 WINFIELD 75493-0298 PHONE : (903) 524-2221 FAX : (903) 524-2410	225-905		RHONDA BURCHINAL		141	71,017	.104	.000
REGULAR INSTRUCTIONAL WINFIELD EL	(903) 524-2221		101	MICHAEL HAMMONDS	PK-8	141			
CHAPEL HILL ISD 08	1069 CR 4660 MOUNT PLEASANT 75455 PHONE : (903) 572-8096 ext:797 FAX : (903) 572-1086	225-906		MARC LEVESQUE		1002	108,684	.104	.011
REGULAR INSTRUCTIONAL CHAPEL HILL H S	(903) 572-1086 ext:597		001	BRANDON DENNARD	9-12	325			
CHAPEL HILL J H	(903) 572-1086 ext:497		041	MIKE CLIFTON	6-8	217			
CHAPEL HILL EL	(903) 572-1086 ext:397		101	MISSY WALLEY	EE-5	460			
HARTS BLUFF ISD 08	3506 FM 1402 MOUNT PLEASANT 75455-9751 PHONE : (903) 572-5427 FAX : (903) 572-4699	225-907		DR LYLE DUBUS		544	139,524	.104	.000
REGULAR INSTRUCTIONAL HARTS BLUFF EL	(903) 577-1146		101	TRACIE ROSE	PK-8	544			
226 TOM GREEN COUNTY		226							
TEXAS LEADERSHIP 15	5687 MELROSE SAN ANGELO 76901 PHONE : (325) 653-3200 FAX : (325) 942-6795	226-801		RONALD LEDBETTER		1766	0	.000	.000
CHARTER/REGULAR INSTRUCTIONAL TLC ACADEMY	(325) 653-3200		001	DR CHRIS MORROW	PK-12	1198			
TEXAS LEADERSHIP OF MIDLAND	(432) 242-7117		002	DESIREE PARKER	PK-12	339			
TEXAS LEADERSHIP OF ARLINGTON	(817) 385-9338		003	RON CARROLL	PK-12	229			
TEXAS LEADERSHIP OF ABILENE	(325) 480-3500		004	MELINDA MCCARTY	PK-12	0			
CHRISTOVAL ISD 15	P O BOX 162 CHRISTOVAL 76935-0162 PHONE : (325) 896-2520 FAX : (325) 896-7405	226-901		DR DAVID WALKER		500	230,033	.117	.008
REGULAR INSTRUCTIONAL CHRISTOVAL H S	(325) 896-2355		001	JOHN CHOATE	6-12	298			
CHRISTOVAL EL	(325) 896-2446		101	TRACY KNIGHTON	EE,KG-5	193			
ALTERNATIVE INSTRUCTIONAL FAIRVIEW ACCELERATED	(325) 651-7656		002	ALBERT JOHNSON	6-12	-			
FAIRVIEW VT	(325) 651-7656		006	ALBERT JOHNSON	6-12	-			
VERIBEST PPCD	(325) 655-2851		102	WESLEY BROWN	EE	0			
WATER VALLEY PPCD	(325) 484-3351		103	JASON POWERS	EE	0			
WALL SP PROG (FLC/BAC)	(325) 651-7648		180	RYAN SNOWDEN	KG-8	-			
FAIRVIEW SPECIAL PROGRAMS	(325) 947-0939		195	ALBERT JOHNSON	6-12	-			
SAN ANGELO SPECIAL PROGS	(325) 947-0939		199	BRANDEE YORK	EE-12	0			
WATER VALLEY VT DAEP INSTRUCTIONAL	(325) 484-2424		201	JASON POWERS	9-12	0			

Texas Public Schools and Charters, Directory, November 2015

County, district, region, school	Mailing address and phone number	Cnty.-dist. number	Sch. no.	County and district superintendents, principals	Grades	2014-15 enrollment	Appraised valuation (in \$ thousands)	Tax rate	
								Main-tenance	Bond
FAIRVIEW DAEP	(325) 651-7656		005	ALBERT JOHNSON	7-12	0			
SAN ANGELO ISD 15	1621 UNIVERSITY AVE SAN ANGELO 76904-5164 PHONE - (325) 947-3700 FAX - (325) 947-3771	226-903		DR CARL DETHLOFF		15155	4,294,558	.104	.020
REGULAR INSTRUCTIONAL									
CENTRAL H S	(325) 659-3400		001	BILL WATERS	9-12	2095			
LAKE VIEW H S	(325) 659-3500		002	MONTE ALTHAUS	9-12	1225			
CENTRAL FRESHMAN CAMPUS	(325) 659-3576		041	TIM REID	9	738			
GLENN MIDDLE	(325) 947-3841		042	KAREN CLARK	6-8	1201			
LEE MIDDLE	(325) 947-3871		043	RIKKE BLACK	6-8	980			
LINCOLN MIDDLE	(325) 659-3550		045	GINGER LUTHER	6-8	955			
ALTA LOMA EL	(325) 947-3914		101	JEANA FARMER	PK-5	320			
AUSTIN EL	(325) 659-3636		102	BLANCA CASILLAS	EE-5	463			
BELAIRE EL	(325) 659-3639		103	CONNIE WILLIAMS	KG-5	382			
BLACKSHEAR HEAD START	(325) 659-3642		104	RAQUEL TAUNTON	EE-PK	161			
BOWIE EL	(325) 947-3921		105	MYRA STUART	KG-5	447			
BRADFORD EL	(325) 659-3645		106	CINDY LEE	PK-5	431			
CROCKETT EL	(325) 947-3925		108	HEIDI WIERZOWIECKI	KG-5	361			
DAY HEAD START	(325) 655-7522		109	RAQUEL TAUNTON	EE-12	206			
FANNIN EL	(325) 947-3930		110	DAVID DANNER	PK-5	361			
FT CONCHO EL	(325) 659-3654		111	LORI BARTON	KG-5	485			
GLENMORE EL	(325) 659-3657		112	CHERI BRADEN	PK-5	464			
GOLIAD EL	(325) 659-3660		113	ZACHARY RAMIREZ	KG-5	606			
HOLIMAN EL	(325) 659-3663		114	JASON SKELTON	KG-5	420			
MCGILL EL	(325) 947-3934		115	MICHAEL KALNBACH	EE-5	360			
REAGAN EL	(325) 659-3666		116	CHRISTY DIEGO	EE-5	358			
RIO VISTA HEAD START	(325) 659-3669		117	RAQUEL TAUNTON	EE-PK	188			
SAN JACINTO EL	(325) 659-3675		119	KIMBERLY BOWIE	PK-5	410			
SANTA RITA EL	(325) 659-3672		120	KAY SCOTT	KG-5	379			
BONHAM EL	(325) 947-3917		122	SHELLY HUDDLESTON	KG-5	526			
LAMAR EL	(325) 947-3900		123	LYNN BRASSIE-SCHNIERS	KG-5	599			
DAEP INSTRUCTIONAL									
CARVER ALTER LRN CTR	(325) 659-3648		038	SHERIE LOIKA	1-12	34			
WATER VALLEY ISD 15	P O BOX 250 WATER VALLEY 76958-0250 PHONE - (325) 484-2478 ext:399 FAX - (325) 484-3359	226-905		JIMMY HANNON		316	122,514	.117	.019
REGULAR INSTRUCTIONAL									
WATER VALLEY H S	(325) 484-2478 ext:299		001	JIMMY HANNON	7-12	138			
WATER VALLEY / VERIBEST SPECIAL PROGRAMS	(325) 484-2478 ext:199		007	JIMMY HANNON SHELLY BELL	EE-12	0			
WATER VALLEY EL	(325) 484-2478 ext:199		101	SHELLY BELL	PK-6	170			
SAN ANGELO STATE SCHOOL	(325) 465-4391		202	JIMMY HANNON	8-UG	-			
ALTERNATIVE INSTRUCTIONAL									
FAIRVIEW AEP			003	JIMMY HANNON	7-12	-			
WALL SPECIAL PROGRAMS	(325) 653-1852		180	SHELLY BELL	EE-12	-			
FAIRVIEW SPECIAL PROGRAMS	(325) 484-2478 ext:299		195	JIMMY HANNON	5-12	-			
DAEP INSTRUCTIONAL									
FAIRVIEW DAEP	(325) 484-2478 ext:299		008	JIMMY HANNON	7-12	0			
WALL ISD 15	P O BOX 259 WALL 76957-0259 PHONE - (325) 651-7790 FAX - (325) 651-5081	226-906		WALTER HOLIK, JR		1105	362,767	.104	.006
REGULAR INSTRUCTIONAL									
WALL H S	(325) 651-7521		001	RUSSELL DACY	9-12	331			
WALL MIDDLE	(325) 651-7648		041	RYAN SNOWDEN	6-8	287			
WALL EL	(325) 651-7522		101	MATTHEW FORE	EE-5	477			
ALTERNATIVE INSTRUCTIONAL									
FAIRVIEW ACCELERATED	(325) 651-7656		002	ALBERT JOHNSON	7-12	5			
WALL SPECIAL PROGRAMS	(325) 651-7790		180		EE-12	0			
WALL PPCD			191		EE-PK	5			
DAEP INSTRUCTIONAL									
FAIRVIEW ACCELERATED DAEP	(915) 651-7686		005	ALBERT JOHNSON	6-12	0			
GRAPE CREEK ISD 15	8207 U S HWY 87 N SAN ANGELO 76901 PHONE - (325) 658-7823 FAX - (325) 658-8719	226-907		BARBIE MCMATH		1108	226,445	.117	.018
REGULAR INSTRUCTIONAL									
GRAPE CREEK H S	(325) 653-1852 ext:5000		001	ROGER HENDERSON	9-12	306			
GRAPE CREEK MIDDLE	(325) 655-1735 ext:3000		041	BRAD BEHRENDT	6-8	241			
GRAPE CREEK INT	(325) 655-1735 ext:2000		101	LEIGH STEPHENS	3-5	250			
GRAPE CREEK PRI	(325) 655-1735 ext:2000		104	ANGIE SMETANA	EE-2	294			
ALTERNATIVE INSTRUCTIONAL									

Texas Public Schools and Charters, Directory, November 2015

County, district, region, school	Mailing address and phone number	Cnty.-dist. number	Sch. no.	County and district superintendents, principals	Grades	2014-15 enrollment	Appraised valuation (in \$ thousands)	Tax rate	
								Maintenance	Bond
FAIRVIEW ACCELERATED DAEP INSTRUCTIONAL FAIRVIEW DAEP	(325) 651-7656 (325) 651-7656		002 005	BERT JOHNSON BERT JOHNSON	5-12 KG-12	10 7			
VERIBEST ISD 15	P O BOX 490 VERIBEST 76886-0475 PHONE - (325) 655-4912 FAX - (325) 655-3355	226-908		BOBBY FRYAR		282	109,367	.117	.012
REGULAR INSTRUCTIONAL									
VERIBEST H S	(325) 655-2851		001	JIM MEREDITH	7-12	-			
VERIBEST EL	(325) 655-2851		101	ERNIE REYNOLDS	EE-6	142			
ALTERNATIVE INSTRUCTIONAL									
FAIRVIEW ACCELERATED DAEP INSTRUCTIONAL VERIBEST DAEP	(325) 651-7656 (325) 651-7656		002 005	BERT JOHNSON BERT JOHNSON	7-12 6-12	- 0			
227 TRAVIS COUNTY		227							
UNIVERSITY OF TEXAS AT AUSTIN H S 13	P O BOX 7700 AUSTIN 78713-7700 PHONE - (512) 471-1838 FAX - (512) 471-7853	227-506		DR HARRISON KELLER		0	0	.000	.000
REGULAR INSTRUCTIONAL									
UNIVERSITY OF TEXAS AT AUSTIN H S	(512) 471-4808		001	DR LORNA HARRISON	9-12	0			
TEXAS JUVENILE JUSTICE DEPARTMENT 13	P O BOX 12757 AUSTIN 78711-2757 PHONE - (512) 490-7067 FAX - (512) 490-7140	227-622		LUTHER TALIAFERRO		1024	0	.000	.000
REGULAR INSTRUCTIONAL									
LONE STAR H S EAST CENTRAL LONE STAR H S SOUTH LONE STAR H S NORTH LONE STAR H S SOUTHEAST LONE STAR H S CENTRAL LONE STAR H S WEST	(254) 297-5716 (956) 289-5562 (940) 665-0701 ext:144 (979) 542-4522 (254) 297-5716 (325) 641-4244		002 004 005 006 008 009	SHIRLEY GARCIA GEORGE PADILLA VIKKI REASOR DENNIS SMITH SHIRLEY GARCIA BEVERLY SUMNERS	5-12 5-12 5-12 5-12 5-12 5-12	53 131 246 207 201 186			
WAYSIDE SCHOOLS 13	6405 S IH 35 AUSTIN 78744 PHONE - (512) 220-9183 FAX - (512) 383-0665	227-803		MATTHEW ABBOTT		1368	0	.000	.000
CHARTER/REGULAR INSTRUCTIONAL									
SCI-TECH PREPARATORY EDEN PARK ACADEMY REAL LEARNING ACADEMY ALTAMIRA ACADEMY	(512) 220-9120 (512) 383-0613 (512) 438-7325 (512) 220-9111		001 101 102 103	MARY BRINKMAN JOHNNIE SMITH MICHELE STAHL DAN HORN	6-12 EE-6 PK-5 PK-2	252 439 677 0			
NYOS CHARTER SCHOOL 13	12301 N LAMAR BLVD AUSTIN 78753-6507 PHONE - (512) 583-6967 FAX - (512) 583-6973	227-804		KATHLEEN ZIMMERMANN		922	0	.000	.000
CHARTER/REGULAR INSTRUCTIONAL									
NYOS CHARTER SCHOOL NYOS - MAGNOLIA MCCULLOUGH CAMPUS	(512) 583-6967 (512) 275-1593		101 102	CURTIS WILSON TERRY BERKENHOFF	4-12 PK-3	597 325			
TEXAS EMPOWERMENT ACADEMY 13	3613 BLUESTEIN DR AUSTIN 78721 PHONE - (512) 494-1076 FAX - (512) 494-1009	227-805		DAVID NOWLIN		271	0	.000	.000
CHARTER/REGULAR INSTRUCTIONAL									
TEXAS EMPOWERMENT ACADEMY TEXAS EMPOWERMENT ACADEMY EL	(512) 494-1076 (512) 494-1076		041 101	DAVID NOWLIN DAVID NOWLIN	5-12 KG-5	108 163			
UNIVERSITY OF TEXAS UNIVERSITY CHARTER SCHOOL 13	2200 E 6TH ST AUSTIN 78702-7667 PHONE - (512) 471-4864 FAX - (512) 232-9177	227-806		DR MELISSA CHAVEZ		439	0	.000	.000
CHARTER/REGULAR INSTRUCTIONAL									
OLYMPIA HILLS CHARTER/ALTERNATIVE INSTRUCTIONAL	(512) 633-0795		031	DOTTIE GOODMAN	4-9	22			
SETTLEMENT HOME PATHFINDER CAMP GEORGE M KOZMETSKY SCHOOL ANNUNCIATION MATERNITY HOME PATHWAYS 3H CAMPUS TNC CAMPUS (TEXAS NEUROREHABILITATION CENTER) METHODIST CHILDREN'S HOME DEPELCHIN-RICHMOND	(512) 695-6596 (512) 496-7955 (512) 484-7632 (512) 751-4534 (512) 560-8232 (512) 633-0795 ext:263 (254) 644-9111 (832) 529-0279		005 009 015 017 023 024 025 029	MAYOLA TOLIVER MELISSA RUFFIN CHRISTEE JACKSON HOLLY ENGLEMAN SALLY ARNOLD DOTTIE GOODMAN CRISTY CUNNINGHAM MICHAEL MCKENZIE	6-12 KG-12 KG-12 6-12 6-12 KG-12 6-12 KG-8	34 18 56 11 23 72 117 16			

Texas Public Schools and Charters, Directory, November 2015

County, district, region, school	Mailing address and phone number	Cnty.-dist. number	Sch. no.	County and district superintendents, principals	Grades	2014-15 enrollment	Appraised valuation (in \$ thousands)	Tax rate	
								Maintenance	Bond
LAUREL RIDGE	(512) 560-8132		030	SALLY ARNOLD	KG-12	20			
HELPING HAND	(512) 751-4534		032	HOLLY ENGLEMAN	KG-7	20			
UT - UNIVERSITY CHARTER SCHOOL AT HIGH POINT	(512) 560-8132		034	SALLY ARNOLD	KG-12	9			
UT - UNIVERSITY CHARTER SCHOOL AT MEMORIAL HERMANN	(832) 527-0279		035	MICHAEL MCKENZIE	1,5,8-12	21			
ROCK SPRINGS	(512) 819-9400		036	HOLLY ENGLEMAN	6-12	0			
SHRINERS HOSPITALS FOR CHILDREN	(832) 651-7558		037	MICHAEL MCKENZIE	KG-12	0			
SHOAL CREEK	(512) 633-0795		038	DR MELISSA CHAVEZ	KG-12	0			
LIFEHOUSE	(713) 623-2120		039	MICHEL MCKENZIE	6-12	0			
AUSTIN OAKS	(512) 819-9400		040	HOLLY ENGELMAN	6-12	0			
UNLIMITED VISIONS AFTERCARE	(713) 921-2276		041	MICHAEL MCKENZIE	6-12	0			
HOUSTON BEHAVIORAL HEALTHCARE	(832) 834-7710		042		6-12	0			
UNIVERSITY H S	(512) 382-0072		043		9-12	0			
CHAPARRAL STAR ACADEMY 13	14046 SUMMIT DR AUSTIN 78728 PHONE - (512) 989-2672 FAX - (512) 251-9799	227-814		DR KELLY DRAKE		362	0	.000	.000
CHARTER/REGULAR INSTRUCTIONAL CHAPARRAL STAR ACADEMY	(512) 989-2672		001	MARSHA HAGIN	KG-12	362			
HARMONY SCIENCE ACADEMY (AUSTIN) 13	930 E RUNDBERG LN AUSTIN 78753 PHONE - (737) 222-6360 FAX - (737) 222-6356	227-816		ZEKERIYA YUKSEL		3444	0	.000	.000
CHARTER/REGULAR INSTRUCTIONAL HARMONY SCIENCE ACADEMY - AUSTIN	(512) 835-7900		001	KYLE BOREL	KG-8	403			
HARMONY SCIENCE ACADEMY NORTH AUSTIN	(512) 251-5000		002	BUNYAMIN BOZDOGAN	6-12	657			
HARMONY SCHOOL OF SCIENCE - AUSTIN	(512) 821-1700		003	ALLANUR AGABERDIYEV	KG-5	564			
HARMONY SCHOOL OF POLITICAL SCIENCE AND COMMUNICAT	(512) 284-9880		004	ILLKER YILMAZ	KG-12	816			
HARMONY SCHOOL OF INNOVATION - AUSTIN	(512) 330-0895		005	TALITHA ALEXANDER	KG-5	394			
HARMONY SCHOOL OF EXCELLENCE	(512) 693-0000		101	ENGIN DOGAN	KG-12	610			
CEDARS INTERNATIONAL ACADEMY 13	8416 N IH-35 AUSTIN 78753 PHONE - (512) 419-1551 FAX - (512) 419-1581	227-817		MARK DIAZ		392	0	.000	.000
CHARTER/REGULAR INSTRUCTIONAL CEDARS INTERNATIONAL ACADEMY	(512) 419-1551 ext:316		101	HEATHER RAULS	PK-12	392			
UNIVERSITY OF TEXAS ELEMENTARY CHARTER SCHOOL 13	2200 E 6TH ST AUSTIN 78702 PHONE - (512) 495-9705 FAX - (512) 499-4240	227-819		MELISSA CHAVEZ		304	0	.000	.000
CHARTER/REGULAR INSTRUCTIONAL UNIVERSITY OF TEXAS EL CHARTER SCHOOL	(512) 495-9705		101	TANYA KING	PK-5	304			
KIPP AUSTIN PUBLIC SCHOOLS INC 13	8509 FM 969 BLDG 513 AUSTIN 78724 PHONE - (512) 637-6870 FAX - (512) 637-6899	227-820		STEVEN EPSTEIN		3861	0	.000	.000
CHARTER/REGULAR INSTRUCTIONAL KIPP AUSTIN COLLEGIATE	(512) 637-6870		001	CARRIE DONOVAN	9-12	566			
KIPP AUSTIN COLLEGE PREP	(512) 637-6870		041	JILL KOLASINSKI	5-8	415			
KIPP AUSTIN ACADEMY OF ARTS & LETTERS	(512) 501-3640		042	KEVIN NEWMAN	5-8	412			
KIPP AUSTIN BEACON PREP	(512) 501-3643		043	KATHRYN HAYES	5-8	335			
KIPP AUSTIN VISTA MIDDLE SCHOOLS	(512) 501-3643		044	LAURA FARBER	5-8	337			
KIPP AUSTIN COMUNIDAD	(512) 501-3643		101	JUSTIN SCOTT	PK-4	603			
KIPP AUSTIN CONNECTIONS EL	(512) 501-3643		102	BETHENY BLEVINS	PK-4	482			
KIPP AUSTIN OBRAS	(512) 651-2069		103		KG-4	356			
KIPP AUSTIN LEADERSHIP EL	(512) 651-2168		104		KG-4	355			
AUSTIN DISCOVERY SCHOOL 13	8509 FM 969 STE 200 AUSTIN 78724 PHONE - (512) 674-0700 FAX - (512) 674-3133	227-821		LEIGH MOSS		491	0	.000	.000
CHARTER/REGULAR INSTRUCTIONAL AUSTIN DISCOVERY SCH	(512) 674-0700		101	LEIGH MOSS	KG-8	491			
EAST AUSTIN COLLEGE PREP 13	6002 JAIN LN AUSTIN 78721 PHONE - (512) 287-5000 FAX - (512) 928-1459	227-824		DR SALVADOR CAVAZOS		847	0	.000	.000
CHARTER/REGULAR INSTRUCTIONAL THE EAST AUSTIN COLLEGE PREP ACADEMY	(512) 287-5000		001	FRANCISCO RAMIREZ	2-6	272			
THE EAST AUSTIN COLLEGE PREP AT MLK	(512) 287-5050		002	DR RUBEN PENA	7-12	575			
AUSTIN ACHIEVE PUBLIC SCHOOLS 13	5908 MANOR RD AUSTIN 78723	227-825		JOHN ARMBRUST		411	0	.000	.000

Texas Public Schools and Charters, Directory, November 2015

County, district, region, school	Mailing address and phone number	Cnty.-dist. number	Sch. no.	County and district superintendents, principals	Grades	2014-15	Appraised	Tax rate	
						enroll- ment	valuation (in \$ thousands)	Main- tenance	Bond
CHARTER/REGULAR INSTRUCTIONAL AUSTIN ACHIEVE PUBLIC SCHOOLS	PHONE - (512) 522-4190 FAX - (512) 727-3788 (512) 522-4190		001	JOHN ARMBRUST	6-12	411			
MONTESSORI FOR ALL 13	7302 BLINN CIR AUSTIN 78723-1501 PHONE - (512) 522-2429 FAX - (512) 522-2429	227-826		SARA COTNER		276	0	.000	.000
CHARTER/REGULAR INSTRUCTIONAL MAGNOLIA MONTESSORI FOR ALL	(512) 522-2429		101	SARA COTNER	PK-8	276			
THE EXCEL CENTER (FOR ADULTS) 13	1015 NORWOOD PARK BLVD AUSTIN 78753 PHONE - (512) 531-5500 FAX - (512) 339-5299	227-827		TRACI BERRY		132	0	.000	.000
CHARTER/REGULAR INSTRUCTIONAL THE EXCEL CENTER (FOR ADULTS)	(512) 531-5500		001	DR BILLY HARDEN	9-AE	132			
THE EXCEL CENTER 13	1015 NORWOOD PARK BLVD AUSTIN 78759 PHONE - (512) 531-5500 FAX - (512) 531-5500	227-828		TRACI BERRY		0	0	.000	.000
CHARTER/REGULAR INSTRUCTIONAL THE EXCEL CENTER	(512) 531-5500		001	MATTHEW WILLIAMS	9-12	0			
AUSTIN ISD 13	1111 W 6TH ST AUSTIN 78703-5399 PHONE - (512) 414-1700 FAX - (512) 414-1486	227-901		DR PAUL CRUZ		84564	75,918,710	.108	.014
REGULAR INSTRUCTIONAL									
AUSTIN H S	(512) 414-2505		002	AMY TAYLOR	9-12	2085			
LANIER H S	(512) 414-2514		004	RYAN HOPKINS	9-12	1619			
MCCALLUM H S	(512) 414-2519		005	MICHAEL GARRISON	9-12	1648			
REAGAN H S	(512) 414-2523		006	ISMAEL VILLAFANE	9-12	1229			
TRAVIS H S	(512) 414-2527		007	TY DAVIDSON	9-12	1329			
CROCKETT H S	(512) 414-2532		008	CRAIG SHAPIRO	9-12	1498			
ANDERSON H S	(512) 414-2538		009	DONNA HOUSER	9-12	2224			
BOWIE H S	(512) 414-5247		013	STEPHEN KANE	9-12	2871			
LBJ HIGH SCHOOL	(512) 414-2543		014	SHEILA HENRY	9-12	853			
AKINS H S	(512) 841-9900		017	BRANDI HOSACK	9-12	2667			
LASA H S	(512) 414-2589		018	STACIA CRESCENZI	9-12	1002			
EASTSIDE MEMORIAL AT THE JOHNSTON CAMPUS	(512) 414-5810		019	CHRISTOPHER MILLER	9-12	625			
FULMORE M S	(512) 414-3207		043	LISA BUSH	6-8	952			
KEALING M S	(512) 414-3214		044	KENISHA COBURN	6-8	1188			
LAMAR M S	(512) 414-3217		045	GEORGE LLEWELLYN	6-8	895			
BURNET M S	(512) 414-3225		046	DAVID DEAN	6-8	1138			
O HENRY M S	(512) 414-3229		047	PETER PRICE	6-8	891			
MARTIN M S	(512) 414-3243		051	REY GARCIA	6-8	555			
MURCHISON MIDDLE	(512) 414-3254		052	SAMMI HARRISON	6-8	1363			
WEBB M S	(512) 414-3258		053	RAUL SANCHEZ	6-8	691			
BEDICHEK MIDDLE	(512) 414-3265		054	DANIEL DIEHL	6-8	969			
DOBIE MIDDLE	(512) 414-3270		055	MAGGIE ARAUJO	6-8	691			
COVINGTON M S	(512) 414-3276		057	SHANNON SELLSTROM	6-8	634			
MENDEZ M S	(512) 414-3284		058	RON GONZALES	6-8	842			
BAILEY M S	(512) 414-4990		059	JOHN ROCHA	6-8	917			
SMALL M S	(512) 841-6700		060	DR SHERI LEPINE	6-8	1003			
PAREDES M S	(512) 841-6800		061	VALERIA TORRES-SOLIS	6-8	1032			
GORZYCKI MIDDLE	(512) 841-8600		062	CATHRYN MITCHELL	6-8	1330			
SOUTHEAST MIDDLE			063		6-8	0			
GARCIA YMLA	(512) 841-9400		064		6-8	391			
SADLER MEANS YWLA	(512) 414-3234		065	IVETTE SAVINA	6-8	341			
ALLISON EL	(512) 414-2004		101	GUADALUPE VELASQUEZ	EE-6	487			
ANDREWS EL	(512) 414-1770		102	SALEEM BLEVINS	EE-6	657			
BARTON HILLS EL	(512) 414-2013		103	KATI ACHTERMANN	EE,K6-6	419			
BECKER EL	(512) 414-2019		104	VALERIE BORCHERS	EE-5	344			
BLACKSHEAR EL	(512) 414-2021		105	BETTY JENKINS	EE-5	276			
BLANTON EL	(512) 414-2026		106	DORA MOLINA	EE-6	542			
BRENTWOOD EL	(512) 414-2039		107	AMBER LAROCHE	EE-5	581			
BROOKE EL	(512) 414-2043		108	GRISELDA GALINDO-VARGAS	EE-5	347			
BROWN EL	(512) 414-2047		109	VERONICA SHARP	EE-6	411			
BRYKER WOODS EL	(512) 414-2054		110	JANE KRONKE	EE,K6-6	393			
CAMPBELL EL	(512) 414-2056		111	KEITH MOORE	EE-5	253			
CASIS EL	(512) 414-2062		112	SAMUEL TINNON	EE-5	806			
CUNNINGHAM EL	(512) 414-2067		113	AMY LLOYD	EE-5	405			
DAWSON EL	(512) 414-2070		114	TAMIA JEDELE	EE-5	335			
GOVALLE EL	(512) 414-2078		116	PAULA REYES	EE-5	547			
GULLETT EL	(512) 414-2082		117	JANIE RUIZ	EE-5	557			

Texas Public Schools and Charters, Directory, November 2015

County, district, region, school	Mailing address and phone number	Cnty.-dist. number	Sch. no.	County and district superintendents, principals	Grades	2014-15 enrollment	Appraised valuation (in \$ thousands)	Tax rate	
								Main-tenance	Bond
HARRIS EL	(512) 414-2085		118	MONICA MARTINEZ	EE-6	667			
HIGHLAND PARK EL	(512) 414-2090		119	KATI PENA	EE,KG-5	640			
JOSLIN EL	(512) 414-2094		120	JENNIFER PACE	EE-5	289			
LEE EL	(512) 414-2098		121	JOHN HEWLETT	EE,KG-6	390			
MAPLEWOOD EL	(512) 414-4402		122	VICKIE JACOBSON	EE-6	417			
MATHEWS EL	(512) 414-4406		123	G MARTINO-BREWSTER	EE-6	410			
METZ EL	(512) 414-4408		124	MARTHA CASTILLO	EE-5	360			
OAK SPRINGS EL	(512) 414-4413		125	MONICA WOODS	EE-5	306			
ORTEGA EL	(512) 414-4417		126	JENNIFER STEPHENS	EE-5	326			
SANCHEZ EL	(512) 414-4423		127	AZUCENA GARCIA	EE-5	436			
PEASE EL	(512) 414-4428		128	KENTON NELSON	EE,KG-6	257			
PECAN SPRINGS EL	(512) 414-4445		129	ELAINE MCKINNEY	EE-6	452			
PLEASANT HILL EL	(512) 414-4453		130	SHARON STONER	EE-5	527			
READ PRE-K CENTER	(512) 414-9400		131	AMI CORTES	EE-PK	314			
REILLY EL	(512) 414-4464		132	ANNETTE ALMENDAREZ	EE-5	277			
RIDGETOP EL	(512) 414-4469		133	JOAQUIN GLORIA, III	EE-5	302			
ST ELMO EL	(512) 414-4477		136	ADRIANA GONZALES	EE-5	292			
SUMMITT EL	(512) 414-4484		138	DEBRA STANDISH	EE-5	774			
SIMS EL	(512) 414-4488		139	FREDA MILLS	EE-6	228			
TRAVIS HTS EL	(512) 414-4495		140	LISA ROBERTSON	EE-5	498			
WALNUT CREEK EL	(512) 414-4499		141	DINORAH BORES	EE-6	661			
ALLAN EL	(512) 414-2304		142		EE-5	0			
PATTON EL	(512) 414-1780		143	DEBRA PRICE	EE-5	945			
WOOTEN EL	(512) 414-2315		144	ANGELO SAN SEGUNDO	EE-5	725			
ZAVALA EL	(512) 414-2318		145	SEAN FOX	EE-6	400			
ZILKER EL	(512) 414-2327		146	RANDALL THOMSON	EE-6	567			
MENCHACA EL	(512) 414-2333		147	ELIZA LOYOLA	EE-5	717			
OAK HILL EL	(512) 414-2336		148	LORI KOMASSA	EE-5	803			
BARRINGTON EL	(512) 414-2008		149	GILMA SANCHEZ	EE-6	588			
NORMAN EL	(512) 414-2347		150	FLORETTA ANDREWS	EE-6	299			
PILLOW EL	(512) 414-2350		151	BRIAN HILL	EE-5	582			
WOOLDRIDGE EL	(512) 414-2353		152	SHERI MULL	EE-5	572			
DOSS EL	(512) 414-2365		154	JANNA GRIFFIN	EE-5	919			
HILL EL	(512) 414-2369		155	BETH NEWTON	EE-5	890			
ODOM EL	(512) 414-2388		156	SONDRA MCWILLIAMS	EE-5	546			
WINN EL	(512) 414-2390		157	CYNTHIA GONZALES	EE-6	338			
SUNSET VALLEY EL	(512) 414-2392		158	KIM CANTU	EE-5	518			
GRAHAM EL	(512) 414-2395		159	BLAINE HELWIG	EE-5	768			
LINDER EL	(512) 414-2398		160	BEVERLEY JONES ODOM	1-5	412			
COOK EL	(512) 414-2510		161	WENDY MILLS	EE,KG-5	643			
HOUSTON EL	(512) 414-2517		162	ELIA DIAZ-CAMARILLO	EE-5	765			
HART EL	(512) 841-2100		163	SONIA TOSH	EE-5	717			
PICKLE EL	(512) 841-8400		164	JOEL DE LA GARZA	EE-5	746			
MCBEE EL	(512) 841-2500		165	MAGGIE DELAROSA	EE,KG-5	531			
WILLIAMS EL	(512) 414-2525		166	JOAN BERTINO	EE-5	513			
LANGFORD EL	(512) 414-1765		168	DOWNNA POTH	EE-5	741			
BOONE EL	(512) 414-2537		170	KATHLEEN NOACK	EE-5	499			
PALM EL	(512) 414-2545		171	RHODA COLEMAN	EE-5	516			
KOCUREK EL	(512) 414-2547		172	HEATHER SCHOLL	EE-5	539			
CASEY EL	(512) 841-6900		173	LINA VILLARREAL	EE-5	665			
RODRIGUEZ EL	(512) 841-7200		174	MONICA VILLASENOR	EE-5	793			
WIDEN EL	(512) 414-2556		175	KIM ROYAL	EE-5	589			
GALINDO EL	(512) 414-1756		176	KATE SHAUM	EE-5	591			
UPHAUS EARLY CHILDHOOD CENTER			177	LETICIA BOTELLO	EE-KG	236			
JORDAN EL	(512) 414-2578		178	ADRIENNE WILLIAMS	EE-6	762			
DAVIS EL	(512) 414-2580		179	JENNIFER DANIELS	EE-5	739			
KIKER EL	(512) 414-2584		180	LORI SCHNEIDER	EE-5	1022			
MILLS EL	(512) 841-2400		181	LALLA BEACHUM	EE-5	802			
BARANOFF EL	(512) 841-7100		182	MEGAN COUNIHAN	EE,KG-5	994			
COWAN EL	(512) 841-2700		183	DEBORAH WARNKEN	EE-5	800			
CLAYTON EL	(512) 841-9200		184	DRU ROBINETT	EE,KG-5	881			
BLAZIER EL	(512) 841-8800		185	LETICIA PENA	EE-5	967			
GUERRERO THOMPSON	(512) 414-8400		186	LAKESHA DRINKS	EE-5	690			
BALDWIN EL	(512) 841-8900		187	ROSA PENA	EE-5	742			
PADRON EL	(512) 841-9600		188	RAFAEL SORIANO	EE-5	693			
OVERTON EL	(512) 841-9300		189	COURTNEY COLVIN	EE-6	650			
PEREZ EL	(512) 841-9100		190	DR DAVID KAUFFMAN	EE-5	804			
DOBIE PK CENTER	(512) 414-9010		192	COURTNEY ROBERSON	EE-PK	256			
WEBB PRI CENTER	(512) 414-8831		193		EE-4	249			
AUSTIN ISD CHILD DEVELOPMENT CENTER			194		PK	0			
ALTERNATIVE INSTRUCTIONAL									
GARZA INDEPENDENCE H S	(512) 414-8600		015	DR LINDA WEBB	9-12	190			
GRADUATION PREP ACADEMY TRAVIS	(512) 414-6635		025		9-12	133			
GRADUATION PREP ACADEMY LANIER	(512) 414-2896		026		9-12	122			
TRAVIS COUNTY DAY SCHOOL	(512) 414-1700		027		6-12	15			
RICHARDS SCH FOR YOUNG WOMEN LEADERS	(512) 414-3236		028	JEANNE GOKA	6-12	764			
INTERNATIONAL H S	(512) 414-6817		029	SUSAN GALVAN	9-12	368			

Texas Public Schools and Charters, Directory, November 2015

County, district, region, school	Mailing address and phone number	Cnty.-dist. number	Sch. no.	County and district superintendents, principals	Grades	2014-15 enrollment	Appraised valuation (in \$ thousands)	Tax rate	
								Main-tenance	Bond
TRAVIS COUNTY JUVENILE DETENTION CENTER	(512) 414-2554		030	HECTOR RODRIGUEZ	KG-12	58			
PHOENIX ACADEMY	(512) 440-0613 ext:4721		032	HECTOR RODRIGUEZ	6-12	32			
LEADERSHIP ACADEMY	(512) 854-7077		035	HECTOR RODRIGUEZ	6-12	39			
DELL CHILDREN'S MEDICAL CENTER	(512) 324-0000		249	DR GLORIA WILLIAMS	EE-12	-			
AUSTIN ST HOSPITAL	(512) 499-1700		250	JUANITA PAINTER	EE-12	20			
ROSEDALE	(512) 414-3617		251	ELIZABETH DICKEY	EE-12	239			
JJAEP INSTRUCTIONAL									
TRAVIS COUNTY J J A E P	(512) 499-1700		036		KG-12	-			
DAEP INSTRUCTIONAL									
ALTERNATIVE LEARNING CENTER	(512) 414-2554		012	DENNIS HARMS	6-12	166			
DAEP-EL	(512) 414-2074		115	JEFF BLACK	PK-6	10			
PFLUGERVILLE ISD 13	1401 W PECAN ST PFLUGERVILLE 78660-2518 PHONE - (512) 594-0000 FAX - (512) 594-0005	227-904		DR ALEX TORREZ		23948	8,739,147	.104	.050
REGULAR INSTRUCTIONAL									
PFLUGERVILLE H S	(512) 594-0500		001	KIRK WRINKLE	9-12	2256			
JOHN B CONNALLY H S	(512) 594-0800		003	KERMIT WARD	9-12	1934			
HENDRICKSON H S	(512) 594-1100		004	DANIEL GARCIA	9-12	2771			
PFLUGERVILLE MIDDLE	(512) 594-2000		041	ROBERT STELL	6-8	1031			
WESTVIEW MIDDLE	(512) 594-2200		042	AMANDA JOHNSON	6-8	863			
PARK CREST MIDDLE	(512) 594-2400		043	PAULA GAMBLE	6-8	940			
DESSAU MIDDLE	(512) 594-2600		045	JEREMY LEJEUNE	6-8	817			
KELLY LANE MIDDLE	(512) 594-2800		046	DINA SCHAEFER	6-8	1071			
CELE MIDDLE	(512) 594-3000		048	BRIAN ERNEST	6-8	785			
PFLUGERVILLE EL	(512) 594-3800		101	GENIA ANTOINE	EE,KG-5	470			
PARMER LANE EL	(512) 594-4000		102	BARRY MILLER	EE-5	-			
TIMMERMAN EL	(512) 594-4200		103	SARA WATSON	EE-5	459			
NORTHWEST EL	(512) 594-4400		104	DAVE BAUMAN	EE-5	562			
DESSAU EL	(512) 594-4600		105	JESSIE AVALOS	1,3-5	508			
WINDERMERE EL	(512) 594-4800		106	ANGELA MURSKI	3-5	447			
RIVER OAKS EL	(512) 594-5000		107	ARACELY SUAREZ	EE-5	523			
BROOKHOLLOW EL	(512) 594-5200		108	LISA HARRIS	EE-5	512			
SPRINGHILL EL	(512) 594-5400		109	TROY PITSCHE	EE-5	678			
WINDERMERE PRI	(512) 594-5600		110	CHRISTI SIEGEL	EE-2	460			
COPPERFIELD EL	(512) 594-5800		111	GEORGIE ARENAZ	EE-5	481			
MURCHISON EL	(512) 594-6000		112	REESE WEIRICH	EE-5	710			
DELCO PRI	(512) 594-6200		113	SONYA COLLINS	EE-2	554			
CALDWELL EL	(512) 594-6400		114	COLBY SELF	EE-5	667			
ROWE LANE EL	(512) 594-6600		115	BEN O'CONNOR	EE,KG-5	801			
HIGHLAND PARK EL	(512) 594-6800		116	TANYA RUCKEL	EE-5	736			
WIELAND EL	(512) 594-3900		117	CAMILE RAMIREZLONGORIA	EE-5	498			
RIOJAS EL	(512) 594-4100		118	TAMMY REBECEK	EE-5	711			
RUTH BARRON EL	(512) 594-4100		119	VIRGINIA CAUDLE	EE-5	729			
DEARING EL	(512) 594-4500		120	CHRISTY CHANDLER	EE-5	554			
JJAEP INSTRUCTIONAL									
TRAVIS CO J J A E P	(512) 594-0151		008		6-12	-			
TEXAS SCH FOR THE BLIND & VISUALLY IMPAIRED 13	1100 W 45TH ST AUSTIN 78756-3413 PHONE - (512) 454-8631 FAX - (512) 206-9453	227-905		WILLIAM DAUGHERTY		146	0	.000	.000
REGULAR INSTRUCTIONAL									
TEXAS SCHOOL FOR THE BLIND	(512) 206-9167		001	MILES FAIN	1-12	146			
TEXAS SCH FOR THE DEAF 13	1102 S CONGRESS AVE AUSTIN 78704 PHONE - (512) 462-5353 FAX - (512) 462-5313	227-906		CLAIRE BUGEN		530	0	.000	.000
REGULAR INSTRUCTIONAL									
TEXAS SCHOOL FOR THE DEAF	(512) 462-5353		001	KARL HUMMEL BARBARA HUSSEY JAN REED-ANDERSON TERRY ROBBINS	EE-12	530			
MANOR ISD 13	10335 HWY 290E MANOR 78653 PHONE - (512) 278-4000 FAX - (512) 278-4017	227-907		WILLIAM BRACKMEYER		8852	3,789,583	.104	.048
REGULAR INSTRUCTIONAL									
MANOR H S	(512) 278-4800		001	EMILIO VARGAS, III	9-12	1644			
MANOR NEW TECHNOLOGY HIGH	(512) 278-4875		004	STEVEN ZIPKES	9-12	385			
MANOR MIDDLE	(512) 278-4600		041	DAVIN VOGLER	6-8	923			
DECKER MIDDLE	(512) 278-4635		042	JON BAILEY	6-8	912			
MANOR EL	(512) 278-4100		101	MALAKI HAWKINS	EE-5	698			
BLUEBONNET TRAIL EL	(512) 278-4125		102	DEBORAH EWALD	EE-5	496			
DECKER EL	(512) 278-4150		104	SALVADOR VEGA	EE-5	724			

Texas Public Schools and Charters, Directory, November 2015

County, district, region, school	Mailing address and phone number	Cnty.-dist. number	Sch. no.	County and district superintendents, principals	Grades	2014-15 enrollment	Appraised valuation (in \$ thousands)	Tax rate	
								Main-tenance	Bond
BLAKE MANOR EL	(512) 278-4200		105	JAMIE HAYWOOD	EE-5	763			
PRESIDENTIAL MEADOWS EL	(512) 278-4225		106	LANICA FAILEY	EE-5	947			
OAK MEADOWS EL	(512) 278-4175		107	MANUELA RINCON	EE-5	589			
PIONEER CROSSING EL	(512) 278-4850		108	RYAN MARCUM	EE-5	652			
SHADOWGLEN EL	(512) 278-4000		109	KAREN KOPP	EE-5	0			
NEW PRE-K CENTER			110		PK	0			
ALTERNATIVE INSTRUCTIONAL									
MANOR EXCEL ACADEMY	(512) 278-4850		002	DR EDUARDO LOZANO	6-12	119			
JJAEP INSTRUCTIONAL									
TRAVIS CO J J A E P	(512) 278-4974		003		6-12	0			
EANES ISD 13	601 CAMP CRAFT RD AUSTIN 78746-6511 PHONE - (512) 732-9001 FAX - (512) 732-9005	227-909		DR THOMAS LEONARD		7971	11,210,946	.104	.017
REGULAR INSTRUCTIONAL									
WESTLAKE H S	(512) 732-9280		001	JOHN CARTER	9-12	2541			
HILL COUNTRY MIDDLE	(512) 732-9220		041	DR KATHLEEN SULLIVAN	6-8	1001			
WEST RIDGE MIDDLE	(512) 732-9240		042	STEVE RAMSEY	6-8	898			
EANES EL	(512) 732-9100		101	JODI VILLEMAIRE	EE,KG-5	678			
CEDAR CREEK EL	(512) 732-9120		102	JESSICA BROWN	KG-5	474			
VALLEY VIEW EL	(512) 732-9140		103	JENNIFER DUSEK	KG-5	493			
FOREST TRAIL EL	(512) 732-9160		104	CHARLES MCCASLAND	KG-5	591			
BARTON CREEK EL	(512) 732-9180		105	BRYAN SHIPPEY	KG-5	511			
BRIDGE POINT EL	(512) 732-9200		106	BRAD WIRHT	KG-5	744			
ALTERNATIVE INSTRUCTIONAL									
WESTLAKE ALTER	(512) 327-2203		002	DR JOHN CARTER	9-12	0			
ADULT TRANSITION SERVICES	(512) 732-9020		005	STEPHEN SHANDS	12,UG	40			
JJAEP INSTRUCTIONAL									
TRAVIS CO J J A E P			003		6-12	0			
DEL VALLE ISD 13	5301 ROSS RD DEL VALLE 78617 PHONE - (512) 386-3010 FAX - (512) 386-3015	227-910		DR KELLY CROOK		11727	3,706,794	.104	.043
REGULAR INSTRUCTIONAL									
DEL VALLE H S	(512) 386-3200		001	DAVID WILLIAMS GEORGE MAEVE	9-12	2851			
DEL VALLE MIDDLE	(512) 386-3400		041	JAMES CRUZ	6-8	928			
JOHN P OJEDA J H	(512) 386-3500		042	SARAH REUWSATT	6-8	963			
DAILEY MIDDLE	(512) 386-3600		043	MARIO PALACIOS	6-8	706			
POPHAM EL	(512) 386-3750		101	SUZI GONZALES	EE-5	793			
SMITH EL	(512) 386-3850		106	FRANCES MALDONADO	EE-5	830			
HILLCREST EL	(512) 386-3550		107	JENI BRISTOL	EE-5	664			
BATY EL	(512) 386-3450		108	JENNIFER GARCIA	EE-5	802			
HORNBSY-DUNLAP EL	(512) 386-3650		109	MARISOL ROCHA	EE-5	646			
DEL VALLE EL	(512) 386-3350		110	BERTHA HERNANDEZ	EE-5	906			
CREEDMOOR EL	(512) 386-3950		111	THOMAS MORENO	EE-5	709			
JOSEPH GILBERT EL	(512) 386-3800		112	LAURIE JURADO	EE-5	639			
ALTERNATIVE INSTRUCTIONAL									
DEL VALLE OPPORTUNITY CTR	(512) 386-3300		002	RAY MACIAS	EE-12	290			
JJAEP INSTRUCTIONAL									
TRAVIS CO J J A E P	(512) 386-3040		005	RON QUIROS	4-12	0			
LAGO VISTA ISD 13	P O BOX 4929 LAGO VISTA 78645-0009 PHONE - (512) 267-8300 ext:1500 FAX - (512) 267-8304	227-912		DARREN WEBB		1366	1,347,521	.104	.028
REGULAR INSTRUCTIONAL									
LAGO VISTA H S	(512) 267-8300 ext:2500		001	HEATHER STONER	9-12	442			
LAGO VISTA MIDDLE	(512) 267-8300 ext:3500		041	PAUL THAILING	5-8	398			
LAGO VISTA EL	(512) 267-8300 ext:4500		101	MICHELLE JACKSON	EE-4	526			
JJAEP INSTRUCTIONAL									
TRAVIS COUNTY JJAEP	(512) 267-8300 ext:2500		002		9-12	0			
LAKE TRAVIS ISD 13	3322 RANCH RD 620 S AUSTIN 78738-6801 PHONE - (512) 533-6000 FAX - (512) 533-6001	227-913		DR BRAD LANCASTER		8833	8,554,438	.104	.037
REGULAR INSTRUCTIONAL									
LAKE TRAVIS H S	(512) 533-6100		001	KIMBERLY BRENTS	9-12	2561			
LAKE TRAVIS MIDDLE	(512) 533-6200		041	JODIE VILLEMAIRE	6-8	1066			
HUDSON BEND MIDDLE	(512) 533-6400		042	MARK ROBINSON	6-8	1029			
LAKE TRAVIS EL	(512) 533-6300		101	ANGELA FRANKHOUSER	EE-5	888			
LAKEWAY EL	(512) 533-6350		102	SAMUEL HICKS	EE,KG-5	701			
BEE CAVE EL	(512) 533-6250		103	DEANNA MCPARLAND	EE,KG-5	623			
LAKE POINTE EL	(512) 533-6500		104	JANE RANKIN	EE-5	676			
SERENE HILLS EL	(512) 533-7400		105	APRIL GLENN	EE,KG-5	762			
WEST CYPRESS HILLS EL	(512) 533-6000		106	JULIE RICHARDS	EE,KG-5	-			

Texas Public Schools and Charters, Directory, November 2015

County, district, region, school	Mailing address and phone number	Cnty.-dist. number	Sch. no.	County and district superintendents, principals	Grades	2014-15 enrollment	Appraised valuation (in \$ thousands)	Tax rate	
								Maintenance	Bond
JJAEP INSTRUCTIONAL TRAVIS CO J J A E P			002		6-12	-			
228 TRINITY COUNTY		228							
GROVETON ISD 06	P O BOX 728 GROVETON 75845-0728 PHONE - (936) 642-1473 FAX - (936) 642-1628	228-901		DON HAMILTON		715	242,904	.104	.000
REGULAR INSTRUCTIONAL GROVETON J H H S GROVETON EL	(409) 642-1128 (409) 642-1182		001 102	BRYAN FINCH RACHEL GALLAWAY	6-12 EE-5	366 349			
TRINITY ISD 06	P O BOX 752 TRINITY 75862-0752 PHONE - (936) 594-3569 FAX - (936) 594-8425	228-903		DAVID PLYMALE		1250	343,800	.104	.009
REGULAR INSTRUCTIONAL TRINITY H S TRINITY J H LANSBERRY EL	(936) 594-3560 (936) 594-2321 (936) 594-3567		001 041 103	ERIC KELLEY BRITTANEY CASSIDY DR STEVE BROWNLEE	9-12 6-8 EE-5	330 285 635			
CENTERVILLE ISD 06	10327 N STATE HWY 94 GROVETON 75845-2651 PHONE - (936) 642-1597 FAX - (936) 642-2810	228-904		MARK BROWN		123	29,320	.112	.000
REGULAR INSTRUCTIONAL CENTERVILLE H S CENTERVILLE EL	(936) 642-1597 (936) 642-1597		001 101	ANDJA SAILER ANDJA SAILER	7-12 PK-6	64 59			
APPLE SPRINGS ISD 06	P O BOX 125 APPLE SPRINGS 75926-0125 PHONE - (936) 831-3344 FAX - (936) 831-2824	228-905		CODY MOREE		202	38,246	.104	.000
REGULAR INSTRUCTIONAL APPLE SPRINGS H S APPLE SPRINGS EL	(936) 831-2241 (936) 831-2241		001 101	CODY MOREE CODY MOREE	7-12 PK-6	83 119			
229 TYLER COUNTY		229							
COLMESNEIL ISD 05	P O BOX 37 COLMESNEIL 75938-0037 PHONE - (409) 837-5757 ext:1001 FAX - (409) 837-9107	229-901		ANGELA MATTERSON		405	121,529	.104	.008
REGULAR INSTRUCTIONAL COLMESNEIL JH/HS COLMESNEIL EL	(409) 837-2225 ext:103 (409) 837-2229 ext:107		001 101	WALTER MCALPIN PAULA CARLTON	7-12 EE-6	191 214			
WOODVILLE ISD 05	505 N CHARLTON ST WOODVILLE 75979-4504 PHONE - (409) 283-3752 FAX - (409) 283-7962	229-903		GLEN CONNER		1302	843,358	.104	.008
REGULAR INSTRUCTIONAL WOODVILLE H S WOODVILLE MIDDLE WOODVILLE EL WOODVILLE INT	(409) 283-3714 (409) 283-7109 (409) 283-2452 (409) 283-2549		001 041 102 103	MORGAN WRIGHT ERIC HOLTON CHRISTY LAWRENCE JOHN COOLEY	9-12 6-8 EE-2 3-5	357 299 323 323			
WARREN ISD 05	P O BOX 69 WARREN 77664-0069 PHONE - (409) 547-2241 ext:110 FAX - (409) 547-3405	229-904		BRAD MCEACHERN		1230	338,713	.104	.036
REGULAR INSTRUCTIONAL WARREN H S WARREN J H FRED EL WARREN EL JJAEP INSTRUCTIONAL WARREN JJAEP	(409) 547-2243 (409) 547-2241 ext:170 (409) 429-3240 (409) 547-2247		001 041 101 103	JAMES SWINNEY KRISTINA WIEDMAN CHRIS CARTER DR STEVEN COX	9-12 6-8 EE-5 EE-5	379 256 196 399			
SPURGER ISD 05	P O BOX 38 SPURGER 77660-0038 PHONE - (409) 429-3464 FAX - (409) 429-3770	229-905		KENDALL SMITH		413	65,048	.104	.014
REGULAR INSTRUCTIONAL SPURGER H S SPURGER EL	(409) 429-3464 ext:240 (409) 429-5152		001 101	RONALD FORD KIMBERLEY PARKER	7-12 EE-6	158 255			
CHESTER ISD 05	273 YELLOWJACKET DR	229-906		WAYNE IVEY		175	66,423	.104	.005

Texas Public Schools and Charters, Directory, November 2015

County, district, region, school	Mailing address and phone number	Cnty.-dist. number	Sch. no.	County and district superintendents, principals	Grades	2014-15 enroll- ment	Appraised valuation (in \$ thousands)	Tax rate	
								Main- tenance	Bond
CHESTER 75936-2711									
PHONE - (936) 969-2371 ext:105									
FAX - (936) 969-2080									
REGULAR INSTRUCTIONAL									
CHESTER H S	(936) 969-2353		001	WAYNE IVEY	6-12	87			
CHESTER EL	(936) 969-2211		101	WAYNE IVEY	PK-5	88			
230 UPSHUR COUNTY		230							
BIG SANDY ISD 07									
P O BOX 598									
BIG SANDY 75755-0598									
PHONE - (903) 636-5318									
FAX - (903) 636-5117									
REGULAR INSTRUCTIONAL									
BIG SANDY H S	(903) 636-5287 ext:221		001	KIM BEENE	9-12	191			
BIG SANDY J H	(903) 636-5287 ext:222		041	LANCE MORROW	6-8	167			
BIG SANDY EL	(903) 636-5287 ext:224		101	DONNA VARNADO	EE-5	321			
GILMER ISD 07									
500 SO TRINITY									
GILMER 75644-0040									
PHONE - (903) 841-7400 ext:1424									
FAX - (903) 843-5279									
REGULAR INSTRUCTIONAL									
GILMER H S	(903) 841-7500		002	BRIAN BOWMAN	9-12	712			
BRUCE J H	(903) 841-7600		041	BILL BRADSHAW	7-8	353			
GILMER EL	(903) 841-7700		102	KIM DUMAINE-BANUELOS	EE-4	990			
GILMER INT	(903) 841-7800		103	KIM KEMP	5-6	363			
ORE CITY ISD 07									
100 REBEL RD									
ORE CITY 75683-0100									
PHONE - (903) 968-3300									
FAX - (903) 968-3797									
REGULAR INSTRUCTIONAL									
ORE CITY H S	(903) 968-3300		001	NATHAN HEFLIN	9-12	218			
ORE CITY MIDDLE	(903) 968-3300		041	SELENIA CATO	6-8	217			
ORE CITY EL	(903) 968-3300		102	LOUANN ORMS	EE-5	434			
DAEP INSTRUCTIONAL									
ORE CITY DAEP			002		EE-12	0			
UNION HILL ISD 07									
2197 FM 2088									
GILMER 75644-5559									
PHONE - (903) 762-2140									
FAX - (903) 762-6845									
REGULAR INSTRUCTIONAL									
UNION HILL H S	(903) 762-2138		001	JASON CROW	7-12	129			
SHARON A RICHARDSON EL	(903) 762-2139		101	BRAD WATSON	EE-6	181			
HARMONY ISD 07									
9788 STATE HWY 154 W									
BIG SANDY 75755									
PHONE - (903) 725-5492									
FAX - (903) 725-6737									
REGULAR INSTRUCTIONAL									
HARMONY H S	(903) 725-5495		001	MICHAEL ALPHIN	9-12	291			
HARMONY JUNIOR HIGH	(903) 725-5485		041	PAM BEALL	6-8	247			
HARMONY EL	(903) 725-5496		101	CARA RENDON	EE-3	356			
HARMONY INTERMEDIATE SCHOOL			102	GINGER CARGAL	4-5	167			
NEW DIANA ISD 07									
1373 US HWY 259 S									
DIANA 75640									
PHONE - (903) 663-8000									
FAX - (903) 241-7393									
REGULAR INSTRUCTIONAL									
NEW DIANA H S	(903) 663-8001		001	JENIFER POLITI	9-12	290			
NEW DIANA MIDDLE	(903) 663-8002		041	GREG POPE	6-8	232			
ROBERT F HUNT ELEMENTARY	(903) 663-8004		101	JAMES KILPATRICK, JR	PK-3	348			
NEW DIANA INT	(903) 663-8003		102	DONNA MCGUIRE	4-5	146			
UNION GROVE ISD 07									
P O BOX 1447									
GLADEWATER 75647-1447									
PHONE - (903) 845-5509									
FAX - (903) 845-6178									
REGULAR INSTRUCTIONAL									
UNION GROVE H S	(903) 845-5506		001	KELLY MOORE	9-12	211			
UNION GROVE J H	(903) 845-5506		041	KELLY MOORE	7-8	112			
UNION GROVE EL	(903) 845-3481		101	LYNN WHITAKER	PK-6	445			
DAEP INSTRUCTIONAL									
UNION GROVE DAEP	(903) 845-5509		002		KG-12	0			

Texas Public Schools and Charters, Directory, November 2015

County, district, region, school	Mailing address and phone number	Cnty.-dist. number	Sch. no.	County and district superintendents, principals	Grades	2014-15 enrollment	Appraised valuation (in \$ thousands)	Tax rate	
								Maintenance	Bond
231 UPTON COUNTY		231							
MCCAMEY ISD 18	BOX 1069 MCCAMEY 79752-1069 PHONE - (432) 652-3666 ext:302 FAX - (432) 652-4219	231-901		JANET HUNT		548	1,269,408	.104	.000
REGULAR INSTRUCTIONAL									
MCCAMEY H S	(432) 652-3666 ext:307		001	JAY MCWILLIAMS	9-12	157			
MCCAMEY MIDDLE	(432) 652-4211 ext:323		041	RONNIE GOLSON	5-8	161			
MCCAMEY PRI	(432) 652-3666 ext:333		102	TRAVA BAKER	EE-4	230			
RANKIN ISD 18	P O BOX 90 RANKIN 79778-0090 PHONE - (432) 693-2461 FAX - (432) 693-2353	231-902		KEITH RICHARDSON		277	3,701,954	.104	.004
REGULAR INSTRUCTIONAL									
RANKIN H S	(432) 693-2451		001	SAMUEL WYATT	7-12	277			
GOSSETT EL	(432) 693-2455		102	KRISTI EXUM	EE-6	0			
232 UVALDE COUNTY		232							
KNIPPA ISD 20	P O BOX 99 KNIPPA 78870-0099 PHONE - (830) 934-2176 FAX - (830) 934-2490	232-901		JEFF COTTRILL		404	58,668	.112	.019
REGULAR INSTRUCTIONAL									
KNIPPA SCHOOL	(830) 934-2177		001	MELISSA GARZA	PK-12	404			
SABINAL ISD 20	P O BOX 338 SABINAL 78881-0338 PHONE - (830) 988-2472 FAX - (830) 988-7151	232-902		RICHARD GRILL		515	310,659	.086	.001
REGULAR INSTRUCTIONAL									
SABINAL H S	(830) 988-2475		001	LUCIANO CASTRO	9-12	166			
SABINAL MIDDLE	(830) 988-2475		041	LUCIANO CASTRO	6-8	138			
SABINAL EL	(830) 988-2436		101	PATRICK PEABODY	EE-5	211			
ALTERNATIVE INSTRUCTIONAL									
CLUSTER V SP ED	(830) 278-6695		199	MARTHA POSEY	EE-12	0			
UVALDE CISD 20	P O BOX 1909 UVALDE 78802-1909 PHONE - (830) 278-6655 FAX - (830) 591-4909	232-903		DR JEANETTE BALL		4777	1,099,461	.117	.007
REGULAR INSTRUCTIONAL									
UVALDE H S	(830) 591-2950		001	JOSE HERNANDEZ	9-12	1328			
MORALES J H	(830) 591-2980		044	ELIZABETH SANDOVAL	8	375			
FLORES MIDDLE	(830) 591-2976		046	LAURA COOPER	6-7	616			
BENSON EL	(830) 591-4954		101	BECKY REINHARDT	5	329			
DALTON EL	(830) 591-4933		102	NORMA CARRANZA	EE-KG	671			
ROBB EL	(830) 591-4947		103	DR ROSS MCGLOTHLIN	3-4	642			
ANTHON EL	(830) 591-2988		104	SANDRA GONZALES	EE,KG-2	678			
BATESVILLE SCHOOL	(830) 376-4221		108	ELSA AYALA	EE-6	138			
UTOPIA ISD 20	P O BOX 880 UTOPIA 78884-0880 PHONE - (830) 966-1928 FAX - (830) 966-6162	232-904		JOHN WALTZ		205	185,071	.104	.000
REGULAR INSTRUCTIONAL									
UTOPIA SCHOOL	(830) 966-3339		001	KENNETH MUELLER	PK-12	205			
233 VAL VERDE COUNTY		233							
SAN FELIPE-DEL RIO CISD 15	P O DRAWER 428002 DEL RIO 78842 PHONE - (830) 778-4007 FAX - (830) 774-9892	233-901		DR CARLOS RIOS		10666	1,661,538	.104	.013
REGULAR INSTRUCTIONAL									
DEL RIO H S	(830) 778-4329		001	DR CELIA ZUNIGA-BARRERA	10-12	2134			
DEL RIO FRESHMAN SCHOOL	(830) 778-4400		002	THOMAS CABELLO	9	819			
DEL RIO MIDDLE	(830) 778-4530		043	JORGE LIMON	7-8	1507			
GARFIELD EL	(830) 778-4700		102	CYNTHIA SAHAGUN	KG-6	877			
NORTH HEIGHTS EL	(830) 778-4777		103	ELIZA DIAZ	EE-8	703			
SAN FELIPE MEMORIAL MIDDLE	(830) 778-4570		104	PABLO RAMOS	6	772			
LAMAR EL	(830) 778-4730		106	MARYVEL FLORES	KG-5	545			
IRENE C CARDWELL EL	(830) 778-4651		108	LINDA GUANAJUATO	EE-PK	519			
BUENA VISTA EL	(830) 778-4600		110	JANE VILLARREAL	KG-5	854			
RUBEN CHAVIRA EL	(830) 778-4668		111	JOSE PEREZ	KG-5	576			
DR FERMIN CALDERON EL	(830) 778-4620		112	BRIANA MURAIRA	EE-12	632			

Texas Public Schools and Charters, Directory, November 2015

County, district, region, school	Mailing address and phone number	Cnty.-dist. number	Sch. no.	County and district superintendents, principals	Grades	2014-15 enrollment	Appraised valuation (in \$ thousands)	Tax rate	
								Main-tenance	Bond
DR LONNIE GREEN JR EL ALTERNATIVE INSTRUCTIONAL	(830) 778-4756		113	CYNTHIA SALAS	EE-5	728			
BLENDED ACADEMY JJAEP INSTRUCTIONAL	(830) 778-4680		004	ALMA MOTA	8-12	0			
JUVENILE DETENTION CENTER	(830) 778-4450		119		6-12	0			
COMSTOCK ISD 15	P O BOX 905 COMSTOCK 78837-0905 PHONE - (432) 292-4444 FAX - (432) 292-4436	233-903		ORLIE WOLFENBARGER, III		206	187,525	.104	.018
REGULAR INSTRUCTIONAL COMSTOCK SCHOOL	(432) 292-4444		001	DARLENE STEVENS	KG-12	206			
234 VAN ZANDT COUNTY		234							
RANCH ACADEMY 07	3120 VZCR 2318 CANTON 75103 PHONE - (903) 989-8000 FAX - (903) 479-1161	234-801		MELISSA PARDUE		114	0	.000	.000
CHARTER/ALTERNATIVE INSTRUCTIONAL RANCH ACADEMY	(903) 939-8000		001	MELISSA PARDUE	6-12	76			
RANCH ACADEMY - TYLER CAMPUS	(903) 939-8000		002	TIMOTHY RUCKER	1-12	38			
CANTON ISD 10	1045 S BUFFALO CANTON 75103-1799 PHONE - (903) 567-4179 FAX - (903) 567-2370	234-902		JAY TULLOS		2062	619,208	.104	.043
REGULAR INSTRUCTIONAL CANTON H S	(903) 567-6561		001	JARROD BITTER	9-12	594			
CANTON J H	(903) 567-4329		041	AMY AUTRY	6-8	483			
CANTON EL	(903) 567-6521		101	KELLY LAMAR	EE-2	537			
CANTON INT	(903) 567-6418		102	MARSHA ROBISON	3-5	448			
EDGEWOOD ISD 07	804 E PINE ST EDGEWOOD 75117-0006 PHONE - (903) 896-4332 FAX - (903) 896-4302	234-903		EMMETT BAKER		915	221,579	.117	.010
REGULAR INSTRUCTIONAL EDGEWOOD H S	(903) 896-4332 ext:8091		001	JERRI WEHMEYER	9-12	300			
EDGEWOOD MIDDLE	(903) 896-4332 ext:8059		041	RUSSELL MCDANIEL	6-8	210			
EDGEWOOD INT	(903) 896-4332 ext:8031		042	JENNIFER JOHNSON	3-5	215			
EDGEWOOD EL	(903) 896-4332 ext:8031		101	CAROLYN JAMES	EE-2	190			
EDGEWOOD-GRAND SALINE SSA	(903) 896-4332 ext:8128		199	CATHY DENTON	EE-12	0			
GRAND SALINE ISD 07	400 STADIUM DR GRAND SALINE 75140-1149 PHONE - (903) 962-7546 FAX - (903) 962-7464	234-904		TRISH ELLIOTT		1102	238,938	.117	.015
REGULAR INSTRUCTIONAL GRAND SALINE H S	(903) 962-7533 ext:203		001	RICKY LAPRADE	9-12	328			
GRAND SALINE MIDDLE	(903) 962-7537 ext:302		041	BRAD SWAIN	6-8	239			
GRAND SALINE EL	(903) 962-7526		101	RHONDA ORREN	EE-2	300			
GRAND SALINE INT	(903) 962-5515 ext:402		102	BRENDA ENGLISH	3-5	229			
ALTERNATIVE INSTRUCTIONAL VAN ZANDT CO YOUTH MULTI-SERVICE CTR	(903) 962-6292		002	RICHARD ANDERSON	5-12	6			
VAN ZANDT ALTERNATIVE EDUCATION PROG COOP	(903) 962-6694		003	RICHARD ANDERSON	6-12	0			
MARTINS MILL ISD 07	301 F M 1861 MARTIN'S MILL 75754 PHONE - (903) 479-3872 ext:221 FAX - (903) 479-3711	234-905		JAMES OLIVER		513	93,471	.104	.014
REGULAR INSTRUCTIONAL MARTINS MILL H S	(903) 479-3234		001	DR CORY HINES	7-12	239			
MARTINS MILL EL	(903) 479-3706		101	SUZZETTE STRINGER	EE-6	274			
ALTERNATIVE INSTRUCTIONAL MABANK DAEP	(903) 880-1300		003	RICHARD ANDERSON	6-12	0			
VAN ISD 07	P O BOX 697 VAN 75790-0697 PHONE - (903) 963-8328 FAX - (903) 963-3904	234-906		DON DUNN		2338	597,154	.117	.035
REGULAR INSTRUCTIONAL VAN H S	(903) 963-8623		001	JEFF HUTCHINS	9-12	725			
VAN J H	(903) 963-8321		041	JASON JOHNSON	7-8	372			
RHODES EL	(903) 963-8386		101	JONNIE SMITH	EE-1	419			
VAN INT	(903) 963-8331		103	MARTY MOORE	2-3	327			
VAN MIDDLE	(903) 963-1461		104	SHELBY DAVIDSON	4-6	495			
WILLS POINT ISD 10	338 W N COMMERCE ST	234-907		RANDY HANCOCK		2431	509,467	.104	.010

Texas Public Schools and Charters, Directory, November 2015

County, district, region, school	Mailing address and phone number	Cnty.-dist. number	Sch. no.	County and district superintendents, principals	Grades	2014-15 enrollment	Appraised valuation (in \$ thousands)	Tax rate	
								Maintenance	Bond
	WILLS POINT 75169-2504 PHONE - (903) 873-5100 FAX - (903) 873-2462								
REGULAR INSTRUCTIONAL									
WILLS POINT H S	(903) 873-2371		002	JIM LAMB	9-12	725			
WILLS POINT MIDDLE	(903) 873-3617		041	ANITA NANCE	5-6	325			
WILLS POINT J H	(903) 873-4924		042	GLENN WILSON	7-8	388			
EARNEST O WOODS INT	(903) 873-2841		101	LARRY HARTWICK	2-4	515			
WILLS POINT PRI	(903) 873-2491		102	DEBORAH DEEN	EE-1	478			
FRUITVALE ISD 07	P O BOX 77 FRUITVALE 75127-0077 PHONE - (903) 896-1191 FAX - (903) 896-1011	234-909		REBECCA BAIN		393	59,170	.117	.000
REGULAR INSTRUCTIONAL									
FRUITVALE H S	(903) 896-4363		001	CHARLES HARFORD, III	9-12	118			
FRUITVALE MIDDLE	(903) 896-4363		041	CHARLES HARFORD, III	6-8	75			
HALLIE RANDALL EL	(903) 896-4466		101	ZACH MASTERSON	PK-5	200			
235 VICTORIA COUNTY		235							
BLOOMINGTON ISD 03	P O BOX 158 BLOOMINGTON 77951-0158 PHONE - (361) 897-1652 FAX - (361) 897-1214	235-901		DELORES WARNELL		922	177,885	.104	.048
REGULAR INSTRUCTIONAL									
BLOOMINGTON H S	(361) 897-1551		001	JAMES PIEPER	9-12	235			
BLOOMINGTON J H	(361) 897-2260		041	ABBIE BARNETT	6-8	204			
BLOOMINGTON EL	(361) 897-1121		101	ELVIS WHALEY	2-5	281			
PLACEDO EL	(361) 897-1717		103	EDNA SALINAS	EE-1	202			
VICTORIA ISD 03	P O BOX 1759 VICTORIA 77902-1759 PHONE - (361) 576-3131 FAX - (361) 788-9643	235-902		DR ROBERT JAKLICH		14483	5,808,637	.104	.023
REGULAR INSTRUCTIONAL									
VICTORIA EAST H S	(361) 788-2820		013	LISA BLUNDELL	9-12	1862			
VICTORIA WEST H S	(361) 788-2830		014	DEBBIE CRICK	9-12	1720			
STROMAN MIDDLE	(361) 573-7453		041	DAWN MARONEY	6-8	774			
PATTI WELDER MIDDLE	(361) 575-4553		042	RICHARD WRIGHT	6-8	702			
HOWELL MIDDLE	(361) 578-1561		043	CLARK MOTLEY	6-8	832			
HAROLD CADE MIDDLE	(361) 788-2840		044	JILL LAU	6-8	811			
ALOE EL	(361) 788-9509		101	KRISTINA HURLEY	EE-5	482			
DUDLEY EL GT MAGNET SCHOOL	(361) 788-9517		102	DIANE BILLO	EE-5	568			
F W GROSS EL	(361) 788-9500		103	MARY NOBLE	EE-5	389			
GUADALUPE EL	(361) 788-9906		104	LAURA LONGORIA	EE,KG-5	120			
HOPKINS EL	(361) 788-9527		105	LEANDRA HILL	EE-5	499			
CRAIN EL	(361) 573-7453		106	JAMES TAYLOR	EE-5	452			
O'CONNOR EL	(361) 788-9572		108	VICKIE DUNSETH	EE-5	452			
ROWLAND EL	(361) 788-9549		110	TAMMY GARZA	EE-5	447			
SHIELDS EL	(361) 788-9593		111	DENISE CANCHOLA	EE-5	480			
SMITH EL	(361) 788-9605		112	MICHELLE GRAVES	EE-5	603			
VICKERS EL	(361) 788-9579		114	STEVE CARROLL	EE-5	571			
WILLIAM WOOD EL	(361) 788-9533		115	KATHERINE SCHUELKE	EE,KG-5	107			
MISSION VALLEY EL	(361) 788-9514		117	ERIC AMSLER	EE-5	226			
MARTIN DE LEON EL	(361) 788-9553		118	SELINA REYNA	EE-5	529			
C O CHANDLER EL	(361) 788-9587		123	MELANIE REED	EE-5	547			
FAMILY CONNECTION - CHILD DEVELOPMENT CENTER	(361) 788-9673		124	TAMMY SESTAK	EE	10			
RODOLFO TORRES EL	(361) 788-2850		125	SHERRY GORSUCH	EE-5	547			
ELLA SCHORLEMMER EL	(361) 788-2860		126	LYNN GUERRA	EE-5	481			
ALTERNATIVE INSTRUCTIONAL									
LIBERTY ACADEMY	(361) 788-9650		006	SHEILA GARCIA	9-12	154			
VICTORIA REGIONAL JUVENILE JUSTICE CENTER	(361) 575-0399		008	KRISTINE MARTIN	4-12	41			
DAEP INSTRUCTIONAL									
MITCHELL GUIDANCE CENTER	(361) 788-9658		004	TEDRICK VALENTINE	9-12	50			
MITCHELL GUIDANCE CENTER MIDDLE	(361) 788-9658		045	TEDRICK VALENTINE	6-8	27			
NURSERY ISD 03	P O BOX 69 NURSERY 77976-0069 PHONE - (361) 575-6882 FAX - (361) 576-9212	235-904		CHRIS ULCAK		118	229,078	.099	.011
REGULAR INSTRUCTIONAL									
NURSERY EL	(361) 575-6882		101	CHRIS ULCAK SUZANNE BELL	EE,KG-5	118			
ALTERNATIVE INSTRUCTIONAL									
G O A L S PROGRAM	(361) 575-6882		001	CHRIS ULCAK	EE-5	0			

Texas Public Schools and Charters, Directory, November 2015

County, district, region, school	Mailing address and phone number	Cnty.-dist. number	Sch. no.	County and district superintendents, principals	Grades	2014-15	Appraised	Tax rate	
						enroll-ment	valuation (in \$ thousands)	Main-tenance	Bond
236 WALKER COUNTY		236							
RAVEN SCHOOL 06	143 FOREST SERVICE RD #233 NEW WAVERLY 77358 PHONE - (936) 344-7235 FAX - (936) 344-7236	236-801		DALE UNDERWOOD		72	0	.000	.000
CHARTER/ALTERNATIVE INSTRUCTIONAL RAVEN SCHOOL	(936) 344-7235		001	WILL GOLLIHAR	9-12	72			
NEW WAVERLY ISD 06	355 FRONT ST NEW WAVERLY 77358-3527 PHONE - (936) 344-6751 FAX - (936) 344-2438	236-901		DAROL HAIL		964	270,007	.104	.020
REGULAR INSTRUCTIONAL									
NEW WAVERLY H S	(936) 344-6451		002	KRIS DRANE	9-12	284			
NEW WAVERLY J H	(936) 344-2246		042	DUDLEY HAWKES	6-8	211			
NEW WAVERLY INT	(936) 344-6601		101	KATHY LEPLY	4-5	138			
NEW WAVERLY EL	(936) 344-2900		102	TIFFANY FORESTER	EE-3	331			
HUNTSVILLE ISD 06	441 FM 2821 E HUNTSVILLE 77320-9298 PHONE - (936) 435-6300 ext:6306 FAX - (936) 435-6648	236-902		DR HOWELL WRIGHT, JR		6699	2,109,721	.104	.017
REGULAR INSTRUCTIONAL									
HUNTSVILLE H S	(936) 293-2626		002	BETH BURT	9-12	1748			
TEXAS ONLINE PREPARATORY H S	(936) 435-6306		008		9-12	138			
HUNTSVILLE INT	(936) 293-2717		041	DELANISE TAYLOR	5-6	853			
MANCE PARK MIDDLE	(936) 293-2755		042	ROBERT BENNETT	7-8	893			
TEXAS ONLINE PREPARATORY MIDDLE			048		6-8	183			
STEWART EL	(936) 293-2811		101	ROBIN STOWE	KG-4	697			
GIBBS PRE-K CENTER	(936) 293-2837		102	ROSA VALLES	EE-PK	375			
SAMUEL HOUSTON EL	(936) 439-1200		103	SUSAN CRYER	KG-4	571			
SCOTT JOHNSON EL	(936) 293-2866		104	SHANNON WILLIAMS	KG-4	693			
HUNTSVILLE EL	(936) 293-2888		106	KOREN NICKS	KG-4	462			
TEXAS ONLINE PREPARATORY EL	(936) 435-6306		108		3-5	86			
WINDHAM SCHOOL DISTRICT 06	P O BOX 40 HUNTSVILLE 77342-0040 PHONE - (936) 291-5303 FAX - (936) 436-4031	236-903		DR CLINT CARPENTER		0	0	.000	.000
REGULAR INSTRUCTIONAL									
CLEMENS UNIT	(979) 798-2188		002	TIM SIMON	UG	0			
COFFIELD UNIT	(903) 928-2211		003	ANDRE JENERSON	UG	0			
DARRINGTON UNIT	(281) 595-3465		004	JACLYN SHIPLEY	UG	0			
ELLIS UNIT	(936) 295-5756		006	PAULA HILL	UG	0			
EASTHAM UNIT	(936) 636-7321		007	PAULA HILL	UG	0			
FERGUSON UNIT	(936) 348-3751		008	LUANN PICKETT	UG	0			
GOREE UNIT	(936) 295-6331		009	LUANN PICKETT	UG	0			
HUNTSVILLE (WALLS) UNIT	(936) 437-1701		010	FRIEDA SPILLER	UG	0			
JESTER I UNIT	(281) 277-3030		011		UG	0			
RAMSEY I UNIT	(281) 595-3491		012	CHARLES WOOD	UG	0			
A M STRINGFELLOW UNIT	(281) 595-3413		013	CHARLES WOOD	UG	0			
WAYNE SCOTT UNIT	(979) 849-9306		014	TIM SIMON	UG	0			
WYNNE UNIT	(936) 295-9126		015	FRIEDA SPILLER	UG	0			
MOUNTAIN VIEW UNIT	(254) 865-7226		016	SUSAN THOMAS	UG	0			
C T TERRELL UNIT	(281) 595-3481		017	CHARLES WOOD	UG	0			
CHRISTINA CRAIN UNIT	(254) 865-8431		018	JIM GARDNER	UG	0			
BETO I UNIT	(903) 928-2217		019	DR RICHARD BISHOP	UG	0			
HILLTOP UNIT	(254) 865-8901		020	RICHARD HAMILTON	UG	0			
POWLEDGE UNIT	(903) 723-5074		021	JEFFERY FLOWERS	UG	0			
JESTER III UNIT	(281) 277-7000		022	JACLYN SHIPLEY	UG	0			
LUTHER UNIT	(936) 825-7547		023	LEE ETTA CLABRON	UG	0			
PACK UNIT	(936) 825-3728		024	LEE ETTA CLABRON	UG	0			
ESTELLE UNIT	(409) 291-4200		026	JENNIFER GRAVES	UG	0			
MICHAEL UNIT	(903) 928-2311		028	JEFFERY FLOWERS	UG	0			
DANIEL UNIT	(915) 573-1114		030	CONNIE HUDDLESTON	UG	0			
HIGHTOWER UNIT	(936) 258-8013		031	LAMAR IVERSON	UG	0			
HOBBY UNIT	(254) 883-5561		032	KATHY LACKEY	UG	0			
HUGHES UNIT	(254) 865-6663		033	RICHARD HAMILTON	UG	0			
LEWIS UNIT	(409) 283-8181		034	BRIAN HENDERSON	UG	0			
CLEMENTS UNIT	(806) 381-7080		035	LYNETTE HERRING	UG	0			
ROACH UNIT	(940) 937-6364		036	ERIKA MOORE	UG	0			
BRISCOE UNIT	(830) 965-4444		037	MARCUS DAUGHTRY	UG	0			
BOYD UNIT	(254) 739-5555		038	KIM MOONEYHAM	UG	0			
ROBERTSON UNIT	(325) 548-9035		039	KEITH MORGAN	UG	0			
MCCONNELL UNIT	(361) 362-2300		040	JOHANNA CANALES	UG	0			
SMITH UNIT	(806) 872-6741		041	GLEN HARLAN	UG	0			
TORRES UNIT	(830) 426-5325		042	SANDRA HENRY	UG	0			

Texas Public Schools and Charters, Directory, November 2015

County, district, region, school	Mailing address and phone number	Cnty.-dist. number	Sch. no.	County and district superintendents, principals	Grades	2014-15 enrollment	Appraised valuation (in \$ thousands)	Tax rate	
								Main-tenance	Bond
JESTER IV UNIT	(281) 277-3700		043		UG	0			
JORDAN UNIT	(806) 665-7070		044	ROLDAN TREVINO	UG	0			
POLUNSKY UNIT	(936) 967-8082		045	PENNY EVANS	UG	0			
STILES UNIT	(409) 722-5255		046	LANELL HIGGINBOTHAM	UG	0			
LYNAUGH UNIT	(432) 395-2938		047	PAMELA GALVAN	UG	0			
WALLACE UNIT	(325) 728-2162		049	CONNIE HUDDLESTON	UG	0			
STEVENSON UNIT	(361) 275-2075		050	ANN WARWAS	UG	0			
HOLIDAY UNIT	(936) 295-8200		051	FRIEDA SPILLER	UG	0			
MIDDLETON UNIT	(325) 548-9075		052	KEITH MORGAN	UG	0			
GURNEY UNIT	(903) 928-3118		053	KIM MOONEYHAM	UG	0			
NEAL UNIT	(806) 383-1175		054	ROLDAN TREVINO	UG	0			
DALHART UNIT	(806) 249-8655		055	LYNETTE HERRING	UG	0			
MONTFORD UNIT	(806) 745-1021		056	DEAN THOMPSON	UG	0			
ALLRED UNIT	(940) 855-7477		057	ROY EASON	UG	0			
TELFORD UNIT	(903) 628-3171		058	STEPHANIE MAJORS	UG	0			
HODGE UNIT	(903) 683-5781		059	SHERRY DOVER	UG	0			
CONNALLY UNIT	(830) 583-4003		060	ANN WARWAS	UG	0			
COLE STATE JAIL	(903) 583-1100		061	JON LILLEY	UG	0			
WOODMAN STATE JAIL	(254) 865-9398		062	AZURE MACH	UG	0			
SANCHEZ STATE JAIL	(915) 856-0046		063	OFELIA JIMENEZ	UG	0			
LOPEZ STATE JAIL	(956) 316-3810		064	MARIA LATORRE	UG	0			
WARE UNIT	(325) 728-2162		065	CONNIE HUDDLESTON	UG	0			
FORMBY STATE JAIL	(806) 296-2448		066	DEAN THOMPSON	UG	0			
LYCHNER STATE JAIL	(281) 454-5036		067	MARISA SCHNEIDER	UG	0			
DOMINGUEZ STATE JAIL	(210) 675-6620		068	TERESA CRAIKER	UG	0			
GIST STATE JAIL	(409) 727-8400		069	LANELL HIGGINBOTHAM	UG	0			
HUTCHINS STATE JAIL	(972) 225-1304		070	HENRY LINLEY	UG	0			
PLANE STATE JAIL	(936) 258-2476		071	KAREN SWAGERTY	UG	0			
MURRAY UNIT	(254) 865-2000		072	SUSAN THOMAS	UG	0			
GARZA WEST UNIT	(361) 358-9890		073	JOHANNA CANALES	UG	0			
SAYLE (SATF)	(254) 559-1581		074	ROY EASON	UG	0			
HAVINS (SATF)	(325) 643-5575		075	TONI BECKTOLD	UG	0			
GLOSS BRENNER (SATF)	(361) 279-2705		076		UG	0			
NEY STATE JAIL	(830) 426-8030		077	SANDRA HENRY	UG	0			
JOHNSTON (SATF)	(903) 342-6166		078	STEPHANIE MAJORS	UG	0			
WHEELER STATE JAIL	(806) 293-1081		079	DEAN THOMPSON	UG	0			
RUDD (SATF)	(806) 637-4470		080	GLEN HARLAN	UG	0			
HENLEY STATE JAIL	(936) 258-2476		081	LAMAR IVERSON	UG	0			
GOODMAN (SATF)	(409) 383-0012		082	BRIAN HENDERSON	UG	0			
HALBERT UNIT	(512) 756-6171		083	SANDRA HAAK	UG	0			
MOORE UNIT	(903) 583-4464		084	JON LILLEY	UG	0			
SEGOVIA UNIT	(956) 316-2400		085	MARIE LATORRE	UG	0			
LE BLANC UNIT	(409) 724-1515		086	LANELLE HIGGINBOTHAM	UG	0			
KEGANS STATE JAIL	(713) 224-6584		087	MARISA SCHNEIDER	UG	0			
BATEN UNIT	(806) 665-7070		088		UG	0			
DUNCAN UNIT	(936) 829-2616		089		UG	0			
COTULLA UNIT	(830) 879-3077		090	MARCUS DAUGHTRY	UG	0			
FORT STOCKTON UNIT	(432) 336-7676		091	PAM GALVAN	UG	0			
TULIA UNIT	(806) 995-4109		092	ROLDAN TREVINO	UG	0			
TRAVIS COUNTY STATE JAIL	(512) 926-4482		093	SANDRA HAAK	UG	0			
HAMILTON UNIT	(979) 779-1633		094	DAVID JOHNSON	UG	0			
BYRD UNIT	(936) 295-5768		095	FRIEDA SPILLER	UG	0			
GARZA EAST UNIT	(361) 358-9880		096	JOHANNA CANALES	UG	0			
SAN SABA UNIT	(325) 372-4255		097	TONI BECKTOLD	UG	0			
MARLIN UNIT	(254) 883-3853		098	KATHY LACKEY	UG	0			
VANCE UNIT	(281) 277-3030		099		UG	0			
237 WALLER COUNTY			237						
HEMPSTEAD ISD 04	P O BOX 1007 HEMPSTEAD 77445-1007 PHONE : (979) 826-5500 FAX : (979) 826-5510	237-902		DR ANGELA GUTSCH		1490	461,375	.117	.021
REGULAR INSTRUCTIONAL									
HEMPSTEAD H S	(979) 826-3331		001	ERIC MULLENS	9-12	386			
HEMPSTEAD MIDDLE	(979) 826-2530		041	LANCE HARJO	6-8	348			
HEMPSTEAD EL	(979) 826-2452		101	LARRY GAJEWSKEY	EE-5	314			
WALLER ISD 04	2214 WALLER ST WALLER 77484 PHONE : (936) 931-3685 FAX : (936) 372-5349	237-904		DANNY TWARDOWSKI		6250	1,936,633	.104	.040
REGULAR INSTRUCTIONAL									
WALLER H S	(936) 372-3654		002	DR BRIAN MERRELL	EE,9-12	1708			
WALLER J H	(936) 931-1353		041	ERIC MELDAHL	6-8	697			
SCHULTZ J H	(936) 372-9103		043	STEPHANIE FLETCHER	6-8	694			
ROBERTS ROAD EL	(281) 256-2343		101	ANGIE DAVIS	EE-5	601			

Texas Public Schools and Charters, Directory, November 2015

County, district, region, school	Mailing address and phone number	Cnty.-dist. number	Sch. no.	County and district superintendents, principals	Grades	2014-15 enrollment	Appraised valuation (in \$ thousands)	Tax rate	
								Main-tenance	Bond
IT HOLLEMAN EL	(936) 372-9196		102	MICHAEL SKINNER	EE-5	781			
H T JONES EL	(936) 857-3336		104	CAROL BATES	EE-5	315			
FIELDS STORE EL	(936) 931-4050		106	MELISSA CROSBY	EE-5	717			
EVELYN TURLINGTON EL	(936) 931-3685		107	MINDY PEPPER	EE-5	737			
JJAEP INSTRUCTIONAL WALLER J J A E P	(936) 931-3685		105	DANNY TWARDOWSKI KEVIN MORAN	6-12	0			
ROYAL ISD 04	P O BOX 489 PATTISON 77466-0489 PHONE - (281) 934-2248 FAX - (281) 934-2846	237-905		STACY ACKLEY		2202	994,754	.104	.050
REGULAR INSTRUCTIONAL									
ROYAL H S	(281) 934-2215		002	DR OSTROVA MCGARY	9-12	532			
ROYAL EARLY COLLEGE H S	(281) 934-3181		003	KT TRIMBUR-GLENN	9-12	0			
ROYAL J H	(281) 934-2241		041	JUSTIN JOHNSTON	6-8	446			
ROYAL EL	(281) 934-3166		105	KERRY KERNWEIN	1-5	874			
ROYAL EARLY CHILDHOOD CENTER	(281) 934-3147		106	SUSAN HOPKINS	EE-KG	350			
ROYAL ACADEMIC ACADEMY			111		3-8	0			
238 WARD COUNTY		238							
MONAHANS-WICKETT-PYOTE ISD 18	606 S BETTY AVE MONAHANS 79756-5018 PHONE - (432) 943-6711 FAX - (432) 943-2307	238-902		KELLYE RILEY		2270	2,381,400	.101	.014
REGULAR INSTRUCTIONAL									
MONAHANS H S	(432) 943-2519		001	PATTY DOMINGUEZ	9-12	557			
WALKER J H	(432) 943-4622		041	CHAD BRANHAM	7-8	344			
SUDDERTH EL	(432) 943-2414		107	MICHAEL VALENCIA	4-6	522			
TATOM EL	(432) 943-2769		108	JILL STEEN	1-3	580			
GEORGE CULLENDER KIND	(432) 943-5252		109	LAURI POND	EE-KG	246			
ALTERNATIVE INSTRUCTIONAL									
MONAHANS ED CTR	(432) 943-2019		002	CHAD SMITH	9-12	21			
GRANDFALLS-ROYALTY ISD 18	P O BOX 10 GRANDFALLS 79742-0010 PHONE - (432) 547-2266 ext:203 FAX - (432) 547-2960	238-904		JOE HELMS		143	160,520	.104	.000
REGULAR INSTRUCTIONAL									
GRANDFALLS-ROYALTY SCHOOL	(432) 547-2266		001	JUAN RIOS	PK-12	143			
239 WASHINGTON COUNTY		239							
BRENHAM ISD 06	P O BOX 1147 BRENHAM 77834-1147 PHONE - (979) 277-3700 FAX - (979) 277-3701	239-901		DR WALTER JACKSON		4893	2,287,109	.103	.010
REGULAR INSTRUCTIONAL									
BRENHAM H S	(979) 277-3800		001	STEVE SKRLA	9-12	1414			
BRENHAM MIDDLE	(979) 277-3845		041	PEGGY STILL	5-6	677			
BRENHAM J H	(979) 277-3830		042	BRYAN BRYANT	7-8	755			
ALTON EL	(979) 277-3870		101	MICHAEL OGG	EE-4	556			
BRENHAM EL	(979) 277-3880		102	ROBERT FLEMING	EE-4	747			
KRAUSE EL	(979) 277-3860		103	COURTNEY MASON	EE-4	725			
ALTERNATIVE INSTRUCTIONAL									
PRIDE ACADEMY			004	MICHAEL WATTS	9-12	19			
BURTON ISD 06	P O BOX 37 BURTON 77835-0037 PHONE - (979) 289-3131 FAX - (979) 289-3076	239-903		DR EDNA KENNEDY		388	403,091	.104	.013
REGULAR INSTRUCTIONAL									
BURTON H S	(979) 289-3830		001	KAREN STEENKEN	7-12	177			
BURTON EL	(979) 289-2175		101	MELINDA FUCHS	EE-6	211			
240 WEBB COUNTY		240							
TEXAS A&M INTERNATIONAL UNIVERSITY ISD 01	5201 UNIVERSITY BLVD LAREDO 78041 PHONE - (956) 326-2523 FAX - (956) 326-2429	240-503		DR PATRICIA URIBE		0	0	.000	.000
REGULAR INSTRUCTIONAL									
THE TEXAS ACADEMY OF INTERNATIONAL & STEM STUDIES	(956) 326-2523		001	DR PATRICIA URIBE	11-12	0			
GATEWAY ACADEMY CHARTER DISTRICT 01	P O BOX 15644 SAN ANTONIO 78212 PHONE - (210) 227-0295 FAX - (210) 227-7879	240-801		FRANCES BERRONES-JOHNSON		361	0	.000	.000

Texas Public Schools and Charters, Directory, November 2015

County, district, region, school	Mailing address and phone number	Cnty.-dist. number	Sch. no.	County and district superintendents, principals	Grades	2014-15 enrollment	Appraised valuation (in \$ thousands)	Tax rate	
								Main-tenance	Bond
CHARTER/ALTERNATIVE INSTRUCTIONAL									
GATEWAY ACADEMY-TOWNLAKE CHARTER H S	(956) 722-0747		001	RAYMUNDO GONZALEZ	9-12	239			
GATEWAY ACADEMY-SIERRA VISTA CHARTER H S	(956) 723-0345		002	MARTHA DELGADO	9-12	122			
LAREDO ISD 01	1702 HOUSTON ST LAREDO 78040 PHONE - (956) 273-1000 FAX - (956) 273-1403	240-901		DR AL NELSON		24705	2,121,989	.104	.037
REGULAR INSTRUCTIONAL									
MARTIN H S	(956) 273-7100		001	GUILLERMO PRO	9-12	1866			
NIXON H S	(956) 273-7400		002	DR GERARDO CRUZ	9-12	1967			
DR LEO CIGARROA H S	(956) 273-6800		003	LAURA FLORES	9-12	1540			
EARLY COLLEGE H S	(956) 273-7700		008	ISRAEL CASTILLA	9-12	422			
CHRISTEN MIDDLE	(956) 273-6400		041	CARLOS CRUZ, JR	6-8	1369			
LAMAR MIDDLE	(956) 273-6200		042	MARGARITA TABOADA	6-8	1352			
JOAQUIN CIGARROA MIDDLE	(956) 273-6100		043	JOSE CERDA	6-8	1407			
MEMORIAL MIDDLE	(956) 273-6600		044	LIZZY NEWSOME	6-8	731			
BRUNI EL	(956) 273-3000		101	MIGUEL CASTILLO	EE-5	687			
DON JOSE GALLEG0	(956) 273-3100		102	GUADALUPE CORTEZ	EE-5	799			
DAICHES EL	(956) 273-3200		104	LISA SOTO	EE-5	610			
FARIAS EL	(956) 273-3400		105	SAN JUANA GARZA	EE-5	767			
HEIGHTS EL	(956) 273-3600		106	ADRIANA PADILLA	EE-5	564			
TARVER EL	(956) 273-4800		107	SARA MONTEMAYOR	EE-5	572			
LEYENDECKER EL	(956) 273-3800		108	MARIA OVIEDO	EE-5	541			
MACDONNELL EL	(956) 273-4000		109	SANDRA GARCIA	EE-5	764			
MILTON EL	(956) 273-4200		110	LETICIA MARTINEZ	EE-5	891			
PIERCE EL	(956) 273-4300		111	NORALVA JOHNSON	EE-5	877			
RYAN EL	(956) 273-4400		112	ELSA FLORES	EE-5	951			
SANTA MARIA EL	(956) 273-4600		115	JOSE DE LEON	EE-5	701			
SANTO NINO EL	(956) 273-4700		116	JOSE PEREZ, III	EE-5	708			
D D HACHAR EL	(956) 273-3500		119	SARAH APPLING	EE-5	541			
J C MARTIN JR EL	(956) 273-4100		120	DELMA ALANIZ-RAMOS	EE-5	591			
H B ZACHRY EL	(956) 273-4900		121	DIANA MARTINEZ	EE-5	658			
J KAWAS EL	(956) 273-3700		122	VANESSA ORTEGON	EE-5	591			
DOVALINA EL	(956) 273-3320		123	ALMA GONZALEZ	EE-5	540			
LIGARDE EL	(956) 273-3900		124	ROSALBA MARTINEZ	EE-5	849			
T SANCHEZ EL / H OCHOA EL	(956) 273-4500		125	ELBA CONTRERAS	EE-5	749			
ALTERNATIVE INSTRUCTIONAL									
F S LARA ACADEMY	(956) 273-7900		007	ROBERT CHANEY	6-12	93			
JJAEP INSTRUCTIONAL									
WEBB COUNTY J J A E P	(361) 586-6091		010	ADRIANA ALEXANDER	5-12	7			
UNITED ISD 01	201 LINDENWOOD DR LAREDO 78045-2499 PHONE - (956) 473-6201 FAX - (956) 728-8691	240-903		ROBERTO SANTOS		43421	15,282,899	.104	.017
REGULAR INSTRUCTIONAL									
UNITED H S	(956) 473-5600		001	ALBERTO ALEMAN, JR	9-12	4157			
UNITED SOUTH H S	(956) 473-5400		002	ADRIANA RAMIREZ	9-12	3219			
JOHN B ALEXANDER H S	(956) 473-5800		003	ERNESTO SANDOVAL, JR	9-12	2707			
LYNDON B JOHNSON	(956) 473-5100		009	ARMANDO SALAZAR	9-12	2698			
UNITED MIDDLE	(956) 473-7300		041	REBECCA MORALES	6-8	1073			
UNITED SOUTH MIDDLE	(956) 473-7700		043	MARTHA ALVAREZ	6-8	1357			
SALVADOR GARCIA MIDDLE	(956) 473-5000		044	CLEOTILDE GAMEZ	6-8	483			
GEORGE WASHINGTON MIDDLE	(956) 473-7600		045	BETH PORTER	6-8	1308			
CLARK MIDDLE	(956) 473-7500		046	RENE RODRIGUEZ	6-8	788			
LOS OBISPOS MIDDLE	(956) 473-7800		047	JESSICA SALAZAR	6-8	1026			
TRAUTMANN MIDDLE	(956) 473-7400		048	LETICIA MENCHACA	6-8	1821			
ANTONIO GONZALEZ MIDDLE	(956) 473-7000		053	PATRICIA PEREZ	6-8	1260			
LAMAR BRUNI VERGARA MIDDLE	(956) 473-6600		054	CLARE FLORES	6-8	877			
NYE EL	(956) 473-3700		103	PATRICIA LANAS	EE-5	822			
CLARK EL	(956) 476-4600		105	GABRIELA PEREZ	EE-5	478			
SALINAS EL	(956) 473-3200		107	ABRAHAM RODRIGUEZ, III	EE-5	848			
NEWMAN EL	(956) 473-3800		109	LETICIA GARCIA	EE-5	611			
TRAUTMANN EL	(956) 473-3100		110	ZAIDA GONZALEZ	EE-5	792			
SIGIFREDO PEREZ EL	(956) 473-3600		111	SALUD HERNANDEZ	EE-5	1104			
FINLEY EL	(956) 473-4500		112	JOE GARZA	EE-5	495			
AMPARO GUTIERREZ EL	(956) 473-4400		114	CLAUDIA GUZMAN	EE-5	580			
RUIZ EL	(956) 473-3300		115	CARYN FOX	EE-5	928			
MATIAS DE LLANO EL	(956) 473-4000		116	MARIA CAMPOS	EE-5	618			
KAZEN EL	(956) 473-4200		117	MARIA ARAMBULA-RUIZ	EE-5	550			
JUAREZ/LINCOLN EL	(956) 473-4300		118	ROBERTO ORTIZ	EE-5	811			
PRADA EL	(956) 473-3500		119	RAQUEL ALVARADO	EE-5	770			
CHARLES BORCHERS EL	(956) 473-7200		120	MUCIA FLORES	EE-5	967			
KENNEDY ZAPATA EL	(956) 473-4100		121	THELMA MARTINEZ	EE-5	454			
COL SANTOS BENAVIDES EL	(956) 473-4900		122	DR MYRTHA VILLARREAL	EE-5	948			
FRANKLIN D ROOSEVELT EL	(956) 473-3400		123	SYLVIA RUIZ	EE-5	733			
JUDITH ZAFFIRINI EL	(956) 473-2900		124	CLAUDIA BENAVIDES	EE-5	1136			

Texas Public Schools and Charters, Directory, November 2015

County, district, region, school	Mailing address and phone number	Cnty.-dist. number	Sch. no.	County and district superintendents, principals	Grades	2014-15 enrollment	Appraised valuation (in \$ thousands)	Tax rate	
								Main-tenance	Bond
HENRY CUELLAR EL	(956) 473-2700		125	MELISSA SHINN	EE-5	663			
JULIA BIRD JONES MULLER EL	(956) 473-3900		126	MAYRA RAMIREZ	EE-5	874			
JOHN W ARNDT EL	(956) 473-2800		127	JUANITA ZEPEDA	EE-5	883			
BONNIE L GARCIA EL	(956) 764-8900		128	DR CORDELIA NAVA	EE-5	916			
RODOLFO C CENTENO EL	(956) 473-8800		129	LAURA DE LOS SANTOS	EE-5	931			
DR MALAKOFF EL	(956) 473-4800		130	ANNA MARTINEZ	EE-5	831			
BARBARA FASKEN EL	(956) 473-4700		131	MELBA GUTIERREZ	EE-5	949			
RADCLIFFE & SUE KILLAM EL	(956) 473-2600		132	AGAPITO PALIZO	EE-5	797			
VETERANS MEMORIAL EL	(956) 473-1200		133	GILBERT CASTRO	EE-5	0			
NEW EL			137		PK-5	0			
JJAEP INSTRUCTIONAL									
JUVENILE JUSTICE ALTERNATIVE PROGRAM			006	ADRIANA ALEXANDER	6-12	31			
DAEP INSTRUCTIONAL									
UNITED STEP ACADEMY	(956) 764-6500		004	GERARDO RODRIGUEZ	1-12	127			
WEBB CISD 01	P O BOX 206 BRUNI 78344-0206 PHONE - (361) 747-5415 ext:1001 FAX - (361) 747-5202	240-904		DR MARIA SANCHEZ		323	939,972	.080	.006
REGULAR INSTRUCTIONAL									
BRUNI H S	(361) 747-5415 ext:1014		001	JUAN MALDONADO	9-12	94			
BRUNI MIDDLE	(361) 747-5415 ext:1007		041	SANDRA CASTILLO	6-8	-			
OILTON EL	(361) 747-5415 ext:2000		102	JENNIFER PRATT	EE-5	165			
JJAEP INSTRUCTIONAL									
JJAEP			003		6-12	0			
DAEP INSTRUCTIONAL									
WEBB D A E P	(361) 747-5415 ext:1014		002		6-12	-			
241 WHARTON COUNTY		241							
BOLING ISD 03	P O BOX 160 BOLING 77420-0160 PHONE - (979) 657-2770 FAX - (979) 657-3265	241-901		WADE STIDEVENT		1117	252,973	.104	.000
REGULAR INSTRUCTIONAL									
BOLING H S	(979) 657-2816		001	KEITH JEDLICKA	9-12	328			
IAGO J H	(979) 657-2826		041	BRETT POHLER	6-8	273			
NEWGULF EL	(979) 657-2837		101	GERALD FLOYD	EE-5	516			
EAST BERNARD ISD 03	723 COLLEGE ST EAST BERNARD 77435 PHONE - (979) 335-7519 ext:117 FAX - (979) 335-6561	241-902		COURTNEY HUGGINS		981	330,969	.117	.009
REGULAR INSTRUCTIONAL									
EAST BERNARD H S	(979) 335-7519 ext:110		001	JAY JANCZAK	9-12	306			
EAST BERNARD J H	(979) 335-7519 ext:126		041	EMMETT TUGWELL	5-8	327			
EAST BERNARD EL	(979) 335-7519 ext:119		101	PHILIP GAUDETTE	EE-4	348			
EL CAMPO ISD 03	700 W NORRIS ST EL CAMPO 77437-2499 PHONE - (979) 543-6771 FAX - (979) 543-1670	241-903		KELLY WATERS		3624	1,252,363	.104	.014
REGULAR INSTRUCTIONAL									
EL CAMPO H S	(979) 543-6341		001	RICH DUBROC	9-12	991			
EL CAMPO MIDDLE	(979) 543-6362		041	MARK FREEMAN	6-8	848			
HUTCHINS EL	(979) 543-5481		102	ALICIA STARY	2-3	563			
NORTHSIDE EL	(979) 543-5812		103	REBECCA CROWELL	4-5	569			
MYATT EL	(979) 543-7514		107	MAURI COUEY	EE-1	653			
WHARTON ISD 03	2100 N FULTON ST WHARTON 77488-3146 PHONE - (979) 532-6201 FAX - (979) 532-6228	241-904		TINA HERRINGTON		2209	1,003,385	.104	.016
REGULAR INSTRUCTIONAL									
WHARTON H S	(979) 532-6800		001	MARK ANGLIN	9-12	580			
WHARTON J H	(979) 532-6840		042	TOD NIX	7-8	449			
C G SIVELLS EL	(979) 532-6866		102	TRISHA TERRELL	EE-2	479			
WHARTON EL	(979) 532-6882		106	KEITH BROOKS	3-6	701			
LOUISE ISD 03	P O BOX 97 LOUISE 77455-0097 PHONE - (979) 648-2982 FAX - (979) 648-2520	241-906		DR GARTH OLIVER		474	253,521	.115	.005
REGULAR INSTRUCTIONAL									
LOUISE H S	(979) 648-2202		001	DONNA KUTAC	9-12	126			
LOUISE J H	(979) 648-2262		041	DONNA KUTAC	6-8	106			
LOUISE EL	(979) 648-2262		101	KATHY EDWARDS	EE-5	242			

Texas Public Schools and Charters, Directory, November 2015

County, district, region, school	Mailing address and phone number	Cnty.-dist. number	Sch. no.	County and district superintendents, principals	Grades	2014-15 enrollment	Appraised valuation (in \$ thousands)	Tax rate	
								Main-tenance	Bond
242 WHEELER COUNTY		242							
SHAMROCK ISD 16	100 S ILLINOIS ST SHAMROCK 79079-2434 PHONE - (806) 256-3492 ext:222 FAX - (806) 256-3628	242-902		KENNETH SHIELDS		447	175,414	.104	.000
REGULAR INSTRUCTIONAL									
SHAMROCK H S	(806) 256-3492 ext:224		001	BRANDON MAHLER	9-12	121			
SHAMROCK MIDDLE	(806) 256-3492 ext:228		041	ED BERNGEN	6-8	51			
SHAMROCK EL	(806) 256-3492 ext:228		101	ED BERNGEN	EE-5	275			
WHEELER ISD 16	P O BOX 1010 WHEELER 79096-1010 PHONE - (806) 826-5241 FAX - (806) 826-3118	242-903		BRYAN MARKHAM		487	503,150	.103	.009
REGULAR INSTRUCTIONAL									
WHEELER SCHOOL	(806) 826-5534		001	DAVID DALE MIKE BAILEY	EE-12	487			
KELTON ISD 16	16703 FM 2697 WHEELER 79096-7715 PHONE - (806) 826-5795 FAX - (806) 826-3601	242-905		DOUG RICE		120	1,105,068	.071	.000
REGULAR INSTRUCTIONAL									
KELTON SCHOOL	(806) 826-5795		001	JOHNNY JAMES	PK-12	120			
FORT ELLIOTT CISD 16	P O BOX 138 BRISCOE 79011-0138 PHONE - (806) 375-2454 FAX - (806) 375-2327	242-906		BRAD SLATTON		168	1,980,460	.081	.007
REGULAR INSTRUCTIONAL									
FORT ELLIOTT SCHOOL	(806) 375-2454		001	BENNY BARNETT CASSIE CAMBERN	PK-12	168			
243 WICHITA COUNTY		243							
BRIGHT IDEAS CHARTER 09	2507 CENTRAL FWY E WICHITA FALLS 76302 PHONE - (940) 767-1561 FAX - (940) 767-1904	243-801		CARL PLUMMER		115	0	.000	.000
BURKBURNETT ISD 09	416 GLENDALE ST BURKBURNETT 76354-2499 PHONE - (940) 569-3326 FAX - (940) 569-4776	243-901		DANNY TAYLOR		3364	795,157	.117	.014
REGULAR INSTRUCTIONAL									
BURKBURNETT H S	(940) 569-1411		001	BRAD OWEN	9-12	883			
BURKBURNETT MIDDLE	(940) 569-3381		041	SCOTT SLATER	6-8	749			
JOHN G HARDIN EL	(940) 569-5253		101	JENNIFER BELL	EE-5	499			
JOHN G TOWER EL	(940) 855-3221		103	AUDREY ASH	EE-5	575			
I C EVANS EL	(940) 569-3311		104	MICHELLE WIESE	EE-5	640			
ALTERNATIVE INSTRUCTIONAL									
GATEWAY STUDENT SUPPORT CTR	(940) 569-0850		002	DEL HARDAWAY	9-12	18			
JJAEP INSTRUCTIONAL									
WICHITA CO JJAEP	(940) 569-3326		003	BRIAN WADDELL	5-12	0			
ELECTRA ISD 09	P O BOX 231 ELECTRA 76360-0231 PHONE - (940) 495-3683 FAX - (940) 495-3945	243-902		SCOTT HOGUE		410	308,756	.104	.027
REGULAR INSTRUCTIONAL									
ELECTRA JUNIOR/SENIOR HIGH	(940) 495-2218		001	MICHAEL STEVENS	7-12	175			
ELECTRA EL	(940) 495-3682		101	STEVEN WALLACE	EE-6	235			
IOWA PARK CISD 09	P O BOX 898 IOWA PARK 76367-0898 PHONE - (940) 592-4193 FAX - (940) 592-2136	243-903		STEVEN MOODY		1712	620,417	.104	.023
REGULAR INSTRUCTIONAL									
IOWA PARK H S	(940) 592-2144		001	TIM BARTRAM	9-12	505			
W F GEORGE MIDDLE	(940) 592-2196		041	DARLA BIDDY	6-8	370			
BRADFORD EL	(940) 592-5841		101	BRANDI SWENSON	3-5	391			
KIDWELL EL	(940) 592-4322		103	DEBRA BRANDT	EE-2	446			
JJAEP INSTRUCTIONAL									
IOWA PARK JJAEP	(940) 592-1410		002	KENNY JOHNSON	KG-12	0			
WICHITA FALLS ISD 09	P O BOX 97533 WICHITA FALLS 76307 PHONE - (940) 235-1000	243-905		MICHAEL KUHRT		14112	4,115,566	.104	.010

Texas Public Schools and Charters, Directory, November 2015

County, district, region, school	Mailing address and phone number	Cnty.-dist. number	Sch. no.	County and district superintendents, principals	Grades	2014-15	Appraised	Tax rate	
						enroll-ment	valuation (in \$ thousands)	Main-tenance	Bond
REGULAR INSTRUCTIONAL									
	FAX - (940) 720-3228								
HIRSCHI H S	(940) 235-1070		001	DOUG ALBUS	9-12	791			
RIDER H S	(940) 235-1077		002	CARL PALMORE	9-12	1642			
WICHITA FALLS H S	(940) 235-1084		004	DEBBIE DIPPREY	9-12	1201			
BARWISE LEADERSHIP ACADEMY	(940) 235-1108		046	ERMILIO MONTEMAYOR	6-8	784			
MCNIEL J H	(940) 235-1118		047	TANIA RUSHING	7-8	737			
KIRBY MIDDLE	(940) 235-1113		048	TROY FARRIS	6-8	610			
BROOK VILLAGE EARLY CHILDHOOD	(940) 235-1132		104	CHRISTINA HENRY	PK-KG	251			
BURGESS EL	(940) 235-1136		105	ANN PETTIT	EE-6	429			
CROCKETT EL	(940) 235-1140		107	KORY DORMAN	KG-6	597			
CUNNINGHAM SCHOOL	(940) 235-1144		108	ASHLEY DAVIS	EE-6	381			
FAIN EL	(940) 235-1148		109	CLARISA RICHIE	EE-6	540			
FOWLER EL	(940) 235-1152		111	JEFF HILL	EE,KG-6	588			
FRANKLIN EL	(940) 235-1156		112	ANGIE BETTS	EE,KG-6	488			
HAYNES EL	(940) 235-1160		114	DEIRDRE FORNEY	PK-6	250			
CUNNINGHAM SPECIAL ED CENTER	(940) 235-1147		115	ASHLEY DAVIS	EE-6	9			
JEFFERSON EL	(940) 235-1168		118	PETER BRAVEBOY	EE-6	465			
LAMAR EL	(940) 235-1172		119	LORI HESKETT	EE-5	415			
MILAM EL	(940) 235-1176		121	TROY FARRIS	EE-6	552			
SHEPPARD AFB EL	(940) 235-1184		123	CINDY WADDELL	EE-6	288			
WASHINGTON-JACKSON ACADEMY	(940) 235-1196		125	STEPHANIE PHILLIPS	EE-6	310			
WEST FOUNDATION EL	(940) 235-1192		126	KIM SMITH	EE,KG-6	527			
SCOTLAND PARK EL	(940) 235-1180		128	LAURA SCOTT	EE-6	542			
SOUTHERN HILLS EL	(940) 235-1188		129	NAOMI ALEJANDRO	EE,KG-6	573			
FARRIS EARLY CHILDHOOD CTR	(940) 235-4302		130	REBECCA HERNANDEZ	EE-PK	204			
ZUNDELOWITZ EL	(940) 235-1164		131	SHANNAN PORTER	EE-6	690			
NORTHWEST HEAD START	(940) 235-4307		207	REBECCA HERNANDEZ	PK	50			
ROSEWOOD HEAD START	(940) 235-4309		208	REBECCA HERNANDEZ	PK	98			
ALTERNATIVE INSTRUCTIONAL									
HARRELL ACCELERATED LEARNING CENTER	(940) 235-1096		006	GENA WOODARD	9-12	76			
JJAEP INSTRUCTIONAL									
WICHITA COUNTY JUVENILE JUSTICE AEP	(940) 322-7414		009	LINDA NICHOLS	5-12	24			
DAEP INSTRUCTIONAL									
DENVER CTR	(940) 235-1101		008	LINDA NICHOLS	3-12	0			
CITY VIEW ISD 09	1025 CITY VIEW DR WICHITA FALLS 76306 PHONE - (940) 855-4042 FAX - (940) 851-8889	243-906		STEVE HARRIS		1043	178,056	.117	.025
REGULAR INSTRUCTIONAL									
CITY VIEW JUNIOR/SENIOR HIGH	(940) 855-7511		001	RAYMOND WEATHERSBEE	7-12	-			
CITY VIEW EL	(940) 855-2351		101	STEPHANIE SPEAR	EE-6	611			
JJAEP INSTRUCTIONAL									
WICHITA COUNTY J J A E P	(940) 322-7414		002	BRIAN WADDELL	5-12	-			
244 WILBARGER COUNTY									
244									
HARROLD ISD 09	18106 STEWART ST HARROLD 76364-0400 PHONE - (940) 886-2213 FAX - (940) 886-2215	244-901		DAVID THWEATT		117	94,644	.117	.000
REGULAR INSTRUCTIONAL									
HARROLD SCHOOL	(940) 886-2213		001	CRAIG TEMPLETON	KG-12	117			
VERNON ISD 09	1713 WILBARGER ST VERNON 76384-4741 PHONE - (940) 553-1900 FAX - (940) 553-3802	244-903		TOM WOODY		2142	813,478	.104	.010
REGULAR INSTRUCTIONAL									
VERNON H S	(940) 553-3377		001	DR CHRIS GRANGER	9-12	526			
VERNON MIDDLE	(940) 552-6231		041	MICHAEL CAMPOS	6-8	475			
CENTRAL EL	(940) 553-1859		101	KACY HUNTER	2-3	325			
SHIVE EL	(940) 553-4309		104	STEFANIE MERRELL	4-5	330			
T G MCCORD EL	(940) 553-4381		105	STEVE FLEMING	EE-1	416			
ALTERNATIVE INSTRUCTIONAL									
NORTH TEXAS STATE HOSPITAL - AFP - VERNON	(940) 552-9901 ext:4646		002	JOE HENNESSEE	6-12	70			
NORTHSIDE ISD 09	18040 HWY 283 N VERNON 76384-9801 PHONE - (940) 552-2551 FAX - (940) 553-4919	244-905		JACK COODY		201	102,168	.117	.012
REGULAR INSTRUCTIONAL									
NORTHSIDE SCHOOL	(940) 552-2551		001	MARK HAUGHT	KG-12	201			
245 WILLACY COUNTY									
245									
LASARA ISD 01	P O BOX 57 LASARA 78561-0057	245-901		SARA ALVARADO		475	33,920	.117	.022

Texas Public Schools and Charters, Directory, November 2015

County, district, region, school	Mailing address and phone number	Cnty.-dist. number	Sch. no.	County and district superintendents, principals	Grades	2014-15 enrollment	Appraised valuation (in \$ thousands)	Tax rate	
								Main-tenance	Bond
REGULAR INSTRUCTIONAL LASARA H S LASARA EL	PHONE - (956) 642-3598 FAX - (956) 642-3546 (956) 642-3271 (956) 642-3271			ALEJOS SALAZAR MELISSA GARZA	9-12 EE-8	108 367			
LYFORD CISD 01	P O BOX 220 LYFORD 78569-0220 PHONE - (956) 347-3900 FAX - (956) 347-5588	245-902		EDUARDO INFANTE		1553	256,048	.117	.011
REGULAR INSTRUCTIONAL LYFORD H S LYFORD MIDDLE LYFORD EL JJAEP INSTRUCTIONAL CCJJAEP	(956) 347-3909 ext:278 (956) 347-3910 ext:212 (956) 347-3911 ext:251			VERONICA SANCHES JOSE ESCAMILLA DINA ESCAMILLA	9-12 6-8 EE-5	423 362 768			
RAYMONDVILLE ISD 01	419 FM 3168 RAYMONDVILLE 78580-3351 PHONE - (956) 689-8176 ext:4100 FAX - (956) 689-0201	245-903		JOHNNY PINEDA		2107	259,534	.104	.030
REGULAR INSTRUCTIONAL RAYMONDVILLE H S MYRA GREEN MIDDLE PITTMAN EL SMITH EL ALTERNATIVE INSTRUCTIONAL RAYMONDVILLE OPTIONS ACADEMIC ACADEMY JJAEP INSTRUCTIONAL CCJJAEP	(956) 689-8170 ext:4131 (956) 689-8171 ext:4200 (956) 689-8173 ext:4200 (956) 689-8172 ext:4400 (956) 689-8175 ext:4500 (956) 689-8176 ext:4101			CRISELDA RODRIGUEZ-FLORES JOSE VALDEZ SULEMA DAVILA ANTONIO GUERRA FRANK GARCIA BENJAMIN CLINTON	9-12 6-8 EE-5 EE-5 9-12 6-12	514 463 618 445 60 7			
SAN PERLITA ISD 01	P O BOX 37 SAN PERLITA 78590-0037 PHONE - (956) 248-5563 FAX - (956) 248-5561	245-904		ALBERT PENA		281	81,428	.104	.025
REGULAR INSTRUCTIONAL SAN PERLITA H S SAN PERLITA MIDDLE SAN PERLITA EL	(956) 248-5250 (956) 248-5250 (956) 248-5250			RAMIRO MORENO RAMIRO MORENO RAMIRO MORENO	9-12 6-8 EE-5	90 57 134			
246 WILLIAMSON COUNTY		246							
MERIDIAN WORLD SCHOOL LLC 13	2555 N IH 35 ROUND ROCK 78664 PHONE - (512) 660-5230 FAX - (512) 660-5231	246-801		RICHARD FERNANDEZ		1093	0	.000	.000
CHARTER/REGULAR INSTRUCTIONAL MERIDIAN WORLD SCHOOL LLC	(512) 660-5230			CHARLES RYDER KELLY MCBRIDE	KG-12	1093			
FLORENCE ISD 13	P O BOX 489 FLORENCE 76527-0489 PHONE - (254) 793-2850 FAX - (254) 793-3055	246-902		PAUL MICHALEWICZ		995	292,526	.117	.016
REGULAR INSTRUCTIONAL FLORENCE H S FLORENCE MIDDLE FLORENCE EL JJAEP INSTRUCTIONAL WILLIAMSON COUNTY JJAEP BELL COUNTY JJAEP DAEP INSTRUCTIONAL WILLIAMSON CO JUVENILE DETENTION CENTER	(254) 793-2495 (254) 793-2504 (254) 793-2497 (254) 793-2850 (254) 793-2850 (254) 793-2850			STEVE ELDER JOHN RUETER KAY BRADFORD LINDA TAYLOR	9-12 6-8 EE-5 4-12	310 235 448 -			
GEORGETOWN ISD 13	603 LAKEWAY DR GEORGETOWN 78628-2843 PHONE - (512) 943-5000 FAX - (512) 943-5004	246-904		DR FRED BRENT		10651	6,458,974	.108	.032
REGULAR INSTRUCTIONAL GEORGETOWN H S EAST VIEW H S DOUGLAS BENOLD MIDDLE JAMES TIPPIT MIDDLE CHARLES A FORBES MIDDLE ANNIE PURL EL CARVER EL FROST EL PAT COOPER EL DELL PICKETT EL	(512) 943-5100 (512) 943-1800 (512) 943-5090 (512) 943-5040 (512) 943-5150 (512) 943-5080 (512) 943-5070 (512) 943-5020 (512) 943-5060 (512) 943-5050			CADE SMITH DR DAVE DENNY LESLIE MICHALIK BRIAN DAWSON LEONARD RHOADS TERRI SPACE BOTTLINGER NANCY JANET MORMON SUSAN PEACOCK NATALIA RAMBACK	9-12 9-12 6-8 6-8 6-8 EE-2 EE-5 EE-5 EE,KG-5 EE-5	1822 1418 825 840 735 531 429 431 586 337			

Texas Public Schools and Charters, Directory, November 2015

County, district, region, school	Mailing address and phone number	Cnty.-dist. number	Sch. no.	County and district superintendents, principals	Grades	2014-15 enrollment	Appraised valuation (in \$ thousands)	Tax rate	
								Maintenance	Bond
RAYE MCCOY EL	(512) 943-5030		106	TYRA RASBERRY	EE,KG-5	568			
VILLAGE EL	(512) 943-5140		107	DEBRA BARKER	EE-5	370			
WILLIAMS EL	(512) 943-5160		108	NATASHA DRUMGOOLE	3-5	369			
JO ANN FORD EL	(512) 943-5180		109	DONNA WALLACE	EE,KG-5	552			
JAMES E MITCHELL EL	(512) 943-1820		110	ROBERT DYER	EE,KG-5	739			
ALTERNATIVE INSTRUCTIONAL									
CHIP RICHARTE H S	(512) 943-5120		002	MARSHA WINSHIP	9-12	83			
WILLIAMSON CO JUVENILE DETENTION CENTER	(512) 943-3232		199	ROBERT FISCHER	4-12	-			
JJAEP INSTRUCTIONAL									
WILLIAMSON CO J J A E P	(512) 943-3255		197	ROBERT FISCHER	5-12	-			
DAEP INSTRUCTIONAL									
GEORGETOWN ALTER PROG	(512) 943-5196		003	LOUIS GARZA	6-12	14			
GRANGER ISD 13	P O BOX 578 GRANGER 76530-0578 PHONE - (512) 859-2613 ext:229 FAX - (512) 859-2446	246-905		RANDY WILLIS		426	128,572	.104	.007
REGULAR INSTRUCTIONAL									
GRANGER SCHOOL	(512) 859-2173		001	MIKE ABBOTT	EE-12	426			
JJAEP INSTRUCTIONAL									
WILLIAMSON CO J J A E P			002		6-12	0			
DAEP INSTRUCTIONAL									
WM S LOTT JUVENILE CTR	(512) 859-2613 ext:222		003		6-12	0			
HUTTO ISD 13	200 COLLEGE ST HUTTO 78634-0430 PHONE - (512) 759-3771 FAX - (512) 759-4797	246-906		DR DOUGLAS KILLIAN		6187	1,753,232	.117	.050
REGULAR INSTRUCTIONAL									
HUTTO H S	(512) 759-4700		001	ROY CHRISTIAN	9-12	1666			
HUTTO MIDDLE	(512) 759-4541		041	ELIZABETH ANDERSON	6-8	708			
FARLEY MIDDLE	(512) 759-2050		042	JORGE FRANCO	6-8	682			
HUTTO EL	(512) 759-2094		101	GAYE ROSSER	EE-5	644			
COTTONWOOD CREEK EL	(512) 759-5430		103	KYLE RUGGIRELLO	EE-5	473			
RAY EL	(512) 759-5450		104	JANET REICHARDT	EE-5	770			
VETERANS HILL EL	(512) 759-3030		106	MICHELE BISCHOFFBERGER	EE-5	554			
HOWARD NORMAN EL			107		EE-5	0			
NADINE JOHNSON EL	(512) 759-5400		121	JACQUELINE MAYS	EE-5	687			
JJAEP INSTRUCTIONAL									
WILLIAMSON COUNTY ACADEMY	(512) 948-4005		002	ROBERT FISCHER	5-12	-			
DAEP INSTRUCTIONAL									
LOTT DETENTION CENTER	(512) 948-4005		003	ROBERT FISCHER	5-12	-			
JARRELL ISD 13	P O BOX 9 JARRELL 76537-0009 PHONE - (512) 746-2124 FAX - (512) 746-2518	246-907		BILL CHAPMAN		1265	774,953	.104	.035
REGULAR INSTRUCTIONAL									
JARRELL H S	(512) 746-2188 ext:4001		001	MICHAEL STOVALL	9-12	332			
JARRELL MIDDLE	(512) 746-4180 ext:3001		041	ABBE LESTER	6-8	271			
JARRELL EL	(512) 746-2170 ext:2001		101	JACK WILSON	EE-3	479			
JARRELL INT	(512) 746-4805		201	BRENDA HIGHT	4-5	-			
ALTERNATIVE INSTRUCTIONAL									
LOTT DETENTION CENTER	(512) 746-2124		004		5-12	0			
JJAEP INSTRUCTIONAL									
WILLIAMSON CO J J A E P	(512) 746-2124		002		6-12	-			
LIBERTY HILL ISD 13	301 FORREST ST LIBERTY HILL 78642 PHONE - (512) 260-5580 FAX - (512) 260-5581	246-908		DR ROB HART		3218	1,225,169	.104	.050
REGULAR INSTRUCTIONAL									
LIBERTY HILL H S	(512) 260-5500		001	BOBBY MABRY	9-12	1015			
LIBERTY HILL J H	(512) 379-3300		041	ANNETTE COE	7-8	501			
LIBERTY HILL EL	(512) 515-6514		101	MELANIE HERBST	EE-1	532			
LIBERTY HILL INT	(512) 379-3200		102	KATHY MAJOR	5-6	-			
BILL BURDEN EL	(512) 260-4400		103	TERRIE CHAMBERS	2-4	674			
JJAEP INSTRUCTIONAL									
WILLIAMSON CO ACADEMY	(512) 943-3260		005	ROBERT FISCHER	6-12	0			
DAEP INSTRUCTIONAL									
WILLIAMSON COUNTY JUVENILE DETENTION CENTER	(512) 943-3260		006	ROBERT FISCHER	6-12	-			
ROUND ROCK ISD 13	1311 ROUND ROCK AVE ROUND ROCK 78681-4941 PHONE - (512) 464-5000 FAX - (512) 464-5055	246-909		DR STEVE FLORES		47251	25,024,750	.104	.030
REGULAR INSTRUCTIONAL									
ROUND ROCK H S	(512) 464-6000		001	NATALIE NICHOLS	9-12	2972			
WESTWOOD H S	(512) 464-4000		003	LAURELYN ARTERBURY	9-12	2731			

Texas Public Schools and Charters, Directory, November 2015

County, district, region, school	Mailing address and phone number	Cnty.-dist. number	Sch. no.	County and district superintendents, principals	Grades	2014-15 enrollment	Appraised valuation (in \$ thousands)	Tax rate	
								Main-tenance	Bond
MCNEIL H S	(512) 464-6300		004	COURTNEY ACOSTA	9-12	2546			
STONY POINT H S	(512) 428-7000		007	ANTHONY WATSON	9-12	2463			
CEDAR RIDGE H S	(512) 704-0100		008	LYNETTE THOMAS	9-12	2718			
NEW 6TH H S - PEARSON RANCH	(512) 464-5000		010		9-12	0			
7TH H S - NORTHEAST	(512) 464-5000		014		9-12	0			
C D FULKES MIDDLE	(512) 428-3100		041	NANCY GUERRERO	6-8	757			
NOEL GRISHAM MIDDLE	(512) 428-2650		042	KIM WINTERS	6-8	658			
CHISHOLM TRAIL MIDDLE	(512) 428-2500		043	ROBERT SORMANI	6-8	1069			
CANYON VISTA MIDDLE	(512) 464-8100		044	NICOLE HAGERTY	6-8	1377			
DEERPARK MIDDLE	(512) 464-6600		045	SONYA HAYES	6-8	935			
HOPEWELL MIDDLE	(512) 464-5200		046	KARL WAGGONER	6-8	967			
CEDAR VALLEY MIDDLE	(512) 428-2300		047	MATT GROFF	6-8	1314			
NEW MIDDLE AT MCNEIL			048		6-8	0			
NEW MIDDLE #9 AT GULF WAY			050		6-8	0			
RIDGEVIEW MIDDLE	(512) 424-8400		051	TRAVIS MUTSCHER	6-8	1374			
JAMES GARLAND WALSH MIDDLE	(512) 704-0800		052	TONI HICKS	6-8	1460			
PFC ROBERT P HERNANDEZ MIDDLE	(512) 424-8800		053	MARIO ACOSTA	6-8	831			
NEW PARMER AREA MIDDLE			054		6-8	0			
CLAUDE BERKMAN EL	(512) 464-8250		101	KATHLENE CAWTHON	EE-5	499			
SPICEWOOD EL	(512) 428-3600		105	JIAE KIM	KG-5	795			
XENIA VOIGT EL	(512) 428-7500		106	CHERYL-ANN HESTER	EE-5	578			
DEEP WOOD EL	(512) 464-4400		107	MARTHA WERNER	EE,KG-5	406			
FOREST NORTH EL	(512) 464-6750		108	AMY JACOBS	EE-5	411			
ANDERSON MILL EL	(512) 428-3700		109	TRANA ALLEN	EE-5	474			
KATHY CARAWAY EL	(512) 464-5500		110	KATRINA BAILEY	EE,KG-5	714			
VIC ROBERTSON EL	(512) 428-3300		111	PATRICIA EPHLIN	EE-5	507			
PURPLE SAGE EL	(512) 428-3500		113	SARA NELSON	PK-5	320			
BRUSHY CREEK EL	(512) 428-3000		114	VALERIE TIDWELL	EE-5	790			
WELLS BRANCH EL	(512) 428-3400		115	BELINDA CINI	EE-5	938			
LAUREL MOUNTAIN EL	(512) 464-4300		116	JAN RICHARDS	EE,KG-5	778			
POND SPRINGS EL	(512) 464-4200		117	EDIE BINNS	EE-5	656			
BLUEBONNET EL	(512) 428-7700		118	LAWANDA CARLEY	EE-5	579			
DOUBLE FILE TRAIL EL	(512) 428-7400		119	ABBY DUFFY	EE-5	664			
LIVE OAK EL	(512) 428-3800		120	KATIE HOLDING	EE,KG-5	540			
GATTIS EL	(512) 428-2000		121	JENNIFER LUCAS	EE-5	791			
OLD TOWN EL	(512) 428-7600		122	MYASHIA KENDRICK-MERCER	EE-5	736			
FERN BLUFF EL	(512) 428-2100		123	DR ELIZABETH WILSON	EE,KG-5	679			
JOLLYVILLE EL	(512) 428-2200		124	SCOTT C MORGAN	EE-5	486			
CANYON CREEK EL	(512) 428-2800		125	JENNY KASSON	EE,KG-5	436			
FOREST CREEK EL	(512) 464-5350		126	SHERI LEHNICK	PK-5	834			
CALDWELL HEIGHTS EL	(512) 428-7300		127	BARBARA BERGMAN	EE-5	646			
GREAT OAKS EL	(512) 464-6850		128	HEATH FRAZER	EE-5	722			
NEW EL AT WILLOW RUN			129	GABI NINO	EE-5	0			
BLACKLAND PRAIRIE EL	(512) 424-8600		130	MARY HILDEBRAND	EE,KG-5	855			
TERAVISTA EL	(512) 704-0500		131	MICHAEL WAKEFIELD	EE,KG-5	881			
CACTUS RANCH EL	(512) 424-8000		132	VICKI CRAIN	EE,KG-5	1071			
NEW EL AT RYANS CROSSING			133		KG-5	0			
PATSY SOMMER EL	(512) 704-0600		134	NANCY VARLJEN	EE-5	992			
CHANDLER OAKS EL	(512) 704-0400		135	KELLEY HIRT	KG-5	544			
NEYSA CALLISON EL	(512) 704-0700		136	DR ARNOLD BARRERA	EE-5	862			
UNION HILL EL	(512) 424-8700		137	KIM CONNELLY	EE-5	853			
LINDA HERRINGTON EL	(512) 704-1900		138	JULIE NELSON	EE-5	847			
ELSA ENGLAND EL	(512) 704-1211		139	JANA STOWE	EE-5	803			
NEW NORTHEAST AREA EL			140		KG-5	0			
NEW LAKELINE AREA EL			141		KG-5	0			
ALTERNATIVE INSTRUCTIONAL GOALS	(512) 464-5153		005	DENNIS HARDESTY	6-12	0			
SUCCESS H S	(512) 428-7196		011	THOMASINE STEWART	9-12	307			
WM S LOTT JUVENILE CTR	(512) 930-4449		016	LINDA TAYLOR	5-12	-			
JJAEP INSTRUCTIONAL WILLIAMSON CO J J A E P	(512) 948-4005		012	LINDA TAYLOR	5-12	17			
DAEP INSTRUCTIONAL									
ROUND ROCK OPPORT CTR DAEP	(512) 428-2900		002	RENE POSEY	6-12	52			
EL DAEP	(512) 464-5920		102	BARRY RYAN	KG-5	-			
TAYLOR ISD 13	3101 N MAIN ST STE 104 TAYLOR 76574-2998 PHONE : (512) 365-1391 ext:3030 FAX : (512) 365-3800	246-911		JERRY VAUGHN		3231	851,164	.117	.028
REGULAR INSTRUCTIONAL									
TAYLOR H S	(512) 365-1291		001	ANDREW MADDOX	9-12	967			
TAYLOR MIDDLE	(512) 365-8591		041	HECTOR MARTINEZ	6-8	710			
MAIN STREET INT	(512) 365-1091		102	TRAVIS MOTAL	4-5	466			
NAOMI PASEMANN EL	(512) 365-2278		103	JENNIFER PATSCHKE	1-3	683			
TH JOHNSON EL	(512) 365-7114		107	JAMIE HAYWOOD	EE-KG	398			
ALTERNATIVE INSTRUCTIONAL									
LOTT JUVENILE DETENTION CENTER	(512) 943-3260		011		4-12	-			
JJAEP INSTRUCTIONAL									

Texas Public Schools and Charters, Directory, November 2015

County, district, region, school	Mailing address and phone number	Cnty.-dist. number	Sch. no.	County and district superintendents, principals	Grades	2014-15 enrollment	Appraised valuation (in \$ thousands)	Tax rate	
								Main-tenance	Bond
WILLIAMSON CO JJAEP			010		6-12	-			
THRALL ISD 13	201 S BOUNDS THRALL 76578-0398 PHONE : (512) 898-0062 FAX : (512) 898-5349	246-912		TOMMY HOOKER		655	202,519	.104	.016
REGULAR INSTRUCTIONAL									
THRALL H S	(512) 898-5193 ext:226		001	TRAVIS DUBE	9-12	209			
THRALL MIDDLE	(512) 898-5193 ext:226		042	KIMBERLEY LUTON	6-8	140			
THRALL EL	(512) 898-5293		101	JOLENA POKORNY	PK-5	306			
ALTERNATIVE INSTRUCTIONAL									
LOTT DETENTION CENTER	(512) 943-3232		003	ROBERT FISCHER	4-12	0			
JJAEP INSTRUCTIONAL									
WILLIAMSON CO J J A E P	(512) 943-3255		002	ROBERT FISCHER	5-12	0			
LEANDER ISD 13	P O BOX 218 LEANDER 78646-0218 PHONE : (512) 570-0000 FAX : (512) 570-0054	246-913		DR BRET CHAMPION		36211	16,497,665	.104	.047
REGULAR INSTRUCTIONAL									
LEANDER H S	(512) 570-1000		001	TIFFANY TERRELL-SPICER	9-12	2090			
CEDAR PARK H S	(512) 570-1200		002	JOHN SLOAN	9-12	1871			
VISTA RIDGE H S	(512) 570-1800		003	PAUL JOHNSON	9-12	2114			
ROUSE H S	(512) 570-2000		004	JOHN GRAHAM	9-12	2336			
VANDEGRIFT H S	(512) 570-2300		005	CHARLES LITTLE	9-12	2062			
CEDAR PARK MIDDLE	(512) 570-3100		041	SANDRA STEWART	6-8	1396			
LEANDER MIDDLE	(512) 570-3200		042	CHRISTINE SIMPSON	6-8	862			
RUNNING BRUSHY MIDDLE	(512) 570-3300		043	KARIN JOHNSON	6-8	1282			
ARTIE L HENRY MIDDLE	(512) 570-3400		044	DR DAVID ELLIS	6-8	1242			
CANYON RIDGE MIDDLE	(512) 570-3500		045	SUSAN SULLIVAN	6-8	1270			
KNOX WILEY MIDDLE	(512) 570-3600		046	CHRIS SIMPSON	6-8	967			
FOUR POINTS MIDDLE	(512) 570-3700		047	JOE CICCARELLI	6-8	678			
FLORENCE W STILES MIDDLE	(512) 570-0000		048	SUSAN COLE	6-8	950			
WHITESTONE EL	(512) 570-7400		101	REBECCA WEBSTER	EE-5	803			
ADA MAE FAUBION EL	(512) 570-7500		102	BARBARA STEINER	EE-5	534			
BLOCK HOUSE CREEK EL	(512) 570-7600		103	DEANA CADY	EE-5	655			
CYPRESS EL	(512) 570-5400		104	VICKY DRAPER	EE-5	746			
C C MASON EL	(512) 570-5500		105	JAMIE KLASSEN	EE-5	645			
LOIS F GIDDENS EL	(512) 570-5600		106	SALLY HILL	EE-5	537			
STEINER RANCH EL	(512) 570-5700		107	SUSAN FAMBROUGH	EE-5	655			
PAULINE NAUMANN EL	(512) 570-5800		108	KEITH MORGAN	EE-5	499			
BAGDAD EL	(512) 570-5900		109	CATHY WHITE	EE-5	553			
CHARLOTTE COX EL	(512) 570-6000		110	SHERI HAWTHORN	EE-5	706			
LAURA WELCH BUSH EL	(512) 570-6100		111	TERRI BREAUX	EE-5	862			
PATRICIA KNOWLES EL	(512) 570-6200		112	LARA LABBE-MAGINEL	EE-5	792			
DEER CREEK EL	(512) 570-6300		113	TOL WILHITE	EE-5	742			
PLEASANT HILL EL	(512) 570-6400		114	MARK KOLLER	EE-5	844			
RUTLEDGE EL	(512) 570-6500		115	ELIZABETH MOHLER	EE-5	766			
JIM PLAIN EL	(512) 570-6600		116	EVELYN CRISP	EE-5	850			
WILLIAM J WINKLEY EL	(512) 570-6700		117	DONNA BRADY	EE-5	782			
RIVER PLACE EL	(512) 570-6900		118	NIKI PRINDLE	EE-5	800			
GRANDVIEW HILLS EL	(512) 570-6800		119	JENNIFER FARLEY	EE-5	478			
PARKSIDE EL	(512) 570-7100		120	SHARON HEJL	EE-5	839			
WESTSIDE EL	(512) 570-7000		121	TRACIE MONTANIO	EE-5	562			
RONALD REAGAN EL	(512) 570-7200		122	STEVE CRAWFORD	EE-5	893			
RIVER RIDGE EL	(512) 570-7300		123	JIM ROSE	EE-5	815			
OFFICER LEONARD A REED EL	(512) 570-7700		124	LISA GIBBS	EE-5	686			
CHRISTINE CAMACHO EL	(512) 570-7800		125		EE-5	0			
ALTERNATIVE INSTRUCTIONAL									
NEW HOPE H S	(512) 570-2200		011	BARBARA SPELMAN	9-12	42			
JJAEP INSTRUCTIONAL									
WILLIAMSON CO ACADEMY	(512) 943-3255		010	LINDA TAYLOR	6-12	-			
TRAVIS CO J J A E P	(512) 434-5000		013		6-12	0			
DAEP INSTRUCTIONAL									
WILLIAMSON COUNTY DETENTION CENTER	(512) 943-3232		012	LINDA TAYLOR	3-12	-			
COUPLAND ISD 13	P O BOX 217 COUPLAND 78615-0217 PHONE : (512) 856-2422 FAX : (512) 856-2222	246-914		GARY CHANDLER		142	61,043	.104	.000
REGULAR INSTRUCTIONAL									
COUPLAND EL	(512) 856-2422		101	GARY CHANDLER	K6-8	142			
247 WILSON COUNTY		247							
FLORESVILLE ISD 20	1200 5TH ST FLORESVILLE 78114-1852 PHONE : (830) 393-5300	247-901		DR SHERRI BAYS		3949	1,133,986	.104	.045

Texas Public Schools and Charters, Directory, November 2015

County, district, region, school	Mailing address and phone number	Cnty.-dist. number	Sch. no.	County and district superintendents, principals	Grades	2014-15 enrollment	Appraised valuation (in \$ thousands)	Tax rate	
								Main-tenance	Bond
FAX - (830) 393-5399									
REGULAR INSTRUCTIONAL									
FLORESVILLE H S	(830) 393-5370		001	SARA MANN	9-12	1191			
FLORESVILLE MIDDLE	(830) 393-5350		041	MARCIA GONZALES	6-8	923			
NORTH EL	(830) 393-5310		104	MICHAEL SCHROLLER	EE-5	915			
SOUTH EL	(830) 393-5325		106	SHELLEY KECK	EE-5	892			
JJAEP INSTRUCTIONAL									
WILSON CO J J A E P	(830) 393-5368		003	BUD BOX	4-12	-			
DAEP INSTRUCTIONAL									
FLORESVILLE ALTER CTR	(830) 393-5368		002	BUD BOX	KG-12	-			
LA VERNIA ISD 20									
	13600 US HWY 87 W LA VERNIA 78121-9554 PHONE - (830) 779-6600 FAX - (830) 779-2304	247-903		DR JOSE MORENO		3192	864,237	.104	.034
REGULAR INSTRUCTIONAL									
LA VERNIA H S	(830) 779-6630		001	KIMBERLEY MARTIN	9-12	1015			
LA VERNIA J H	(830) 779-6650		041	ANTHONY KOSUB	6-8	778			
LA VERNIA PRI	(830) 779-6660		103	SHERI BOOS	EE-2	735			
LA VERNIA INT	(830) 779-6640		104	SCOTT CALES	3-5	660			
ALTERNATIVE INSTRUCTIONAL									
FLORESVILLE CHOICE PROGRAM	(830) 393-5368		004	BUD BOX	7-12	-			
JJAEP INSTRUCTIONAL									
WILSON CO J J A E P	(830) 393-5368		003	BUD BOX	KG-12	0			
DAEP INSTRUCTIONAL									
FLORESVILLE ALTERNATIVE	(830) 393-5368		002	BUD BOX	KG-12	-			
POTH ISD 20									
	P O BOX 250 POTH 78147-0250 PHONE - (830) 484-3330 ext:522 FAX - (830) 484-2961	247-904		SCOTT CALOSS		825	465,888	.104	.010
REGULAR INSTRUCTIONAL									
POTH H S	(830) 484-3322		001	TODD PAWELEK	9-12	249			
POTH J H	(830) 484-3323		041	TODD DEAVER	6-8	180			
POTH EL	(830) 484-3321		101	LAURA KROLL	EE-5	393			
ALTERNATIVE INSTRUCTIONAL									
POTH CHOICE PROGRAM	(830) 393-5368		004	BUD BOX	6-12	-			
JJAEP INSTRUCTIONAL									
WILSON CO J J A E P	(830) 393-5758		003	BUD BOX	5-12	0			
DAEP INSTRUCTIONAL									
FLORESVILLE ED ALTER CTR	(830) 393-5368		002	BUD BOX	KG-12	-			
STOCKDALE ISD 20									
	P O BOX 7 STOCKDALE 78160-0007 PHONE - (830) 996-3551 FAX - (830) 996-1071	247-906		PAUL DARILEK		834	207,627	.104	.030
REGULAR INSTRUCTIONAL									
STOCKDALE H S	(830) 996-3103		001	SANDRA LYNN	9-12	244			
STOCKDALE J H	(830) 996-3153		041	SHARON DUNN	6-8	175			
STOCKDALE EL	(830) 996-1612		101	DONNA DOCKERY	EE-5	407			
JJAEP INSTRUCTIONAL									
WILSON CO JJAEP	(830) 393-5368		003	BUD BOX	KG-12	-			
DAEP INSTRUCTIONAL									
ALTERNATIVE SCHOOL	(830) 393-5368		002	BUD BOX	KG-12	6			
248 WINKLER COUNTY									
248									
KERMIT ISD 18									
	601 S POPLAR KERMIT 79745-4712 PHONE - (432) 586-1000 FAX - (432) 586-1016	248-901		DR DENISE SHETTER		1455	862,546	.107	.022
REGULAR INSTRUCTIONAL									
KERMIT H S	(432) 586-1050		001	ROCKY FORD	9-12	369			
KERMIT J H	(432) 586-1040		041	GABE ESPINO	5-8	323			
KERMIT EL	(432) 586-1020		101	SONIA GONZALES	EE-4	763			
WINK-LOVING ISD 18									
	P O BOX 637 WINK 79789-0637 PHONE - (432) 527-3880 ext:7002 FAX - (432) 527-3505	248-902		DR DEWITT SMITH		408	1,620,515	.104	.028
REGULAR INSTRUCTIONAL									
WINK H S	(432) 527-3880 ext:7016		001	SCOTTY GARMAN	7-12	153			
WINK EL	(432) 527-3880 ext:7013		101	LINDA JOLLY	EE-6	255			
249 WISE COUNTY									
249									
ALVORD ISD 11									
	P O BOX 70 ALVORD 76225-0070 PHONE - (940) 427-5975	249-901		DR RANDY BROWN		692	445,151	.117	.018

Texas Public Schools and Charters, Directory, November 2015

County, district, region, school	Mailing address and phone number	Cnty.-dist. number	Sch. no.	County and district superintendents, principals	Grades	2014-15 enroll- ment	Appraised valuation (in \$ thousands)	Tax rate	
								Main- tenance	Bond
REGULAR INSTRUCTIONAL									
ALVORD H S	(940) 427-9643		001	DR RHETT KING	9-12	209			
ALVORD MIDDLE	(940) 427-5511		041	JANIS BRANUM	6-8	156			
ALVORD EL	(940) 427-2881		101	BRIDGET WILLIAMS	EE-5	327			
BOYD ISD 11	P O BOX 92308 BOYD 76023-3608 PHONE - (940) 433-2327 ext:500 FAX - (940) 433-9569	249-902		TED WEST		1154	885,194	.104	.018
REGULAR INSTRUCTIONAL									
BOYD H S	(940) 433-2327 ext:580		001	RANDALL NEDROW	9-12	346			
BOYD MIDDLE	(940) 433-2327 ext:560		041	JAMES MCDONALD	7-8	162			
BOYD EL	(940) 433-2327 ext:520		101	ANKE BRACEY	EE-3	386			
BOYD INT	(940) 433-2327 ext:540		110	NINA COODY	4-6	260			
BRIDGEPORT ISD 11	2107 15TH ST BRIDGEPORT 76426-0036 PHONE - (940) 683-5124 FAX - (940) 683-4268	249-903		EDDIE BLAND		2083	1,477,109	.104	.019
REGULAR INSTRUCTIONAL									
BRIDGEPORT H S	(940) 683-4064		001	JAIME STURDIVANT	9-12	628			
BRIDGEPORT MIDDLE	(940) 683-2273		041	TRAVIS WHISENANT	6-8	478			
BRIDGEPORT EL	(940) 683-5955		101	MARTHA BOCK	EE-2	549			
BRIDGEPORT INT	(940) 683-5784		102	RITA LEMOINE	3-5	428			
CHICO ISD 11	P O BOX 95 CHICO 76431-0095 PHONE - (940) 644-2228 ext:0 FAX - (940) 644-5642	249-904		JOHN JONES		604	599,032	.104	.018
REGULAR INSTRUCTIONAL									
CHICO H S	(940) 644-5783		001	RANDY COBB	9-12	185			
CHICO MIDDLE	(940) 644-5550		041	RANDY BRAWNER	6-8	135			
CHICO EL	(940) 644-2220 ext:2013		101	KAREN DECKER	EE-5	284			
DECATUR ISD 11	309 S CATES DECATUR 76234-2360 PHONE - (940) 393-7100 ext:7103 FAX - (940) 627-3141	249-905		ROD TOWNSEND		3003	2,275,690	.104	.025
REGULAR INSTRUCTIONAL									
DECATUR H S	(940) 393-7200		001	JEFF RUSSELL	9-12	897			
MCCARROLL MIDDLE	(940) 393-7300		041	DEWAYNE TAMPLIN	7-8	500			
MCCARROLL MIDDLE 6TH GRADE	(940) 393-7327		042	DEWAYNE TAMPLIN	6-7	212			
RANN EL	(940) 393-7600		101	MELONIE CHRISTIAN	EE-5	472			
CARSON EL	(940) 393-7500		103	STEPHANIE QUARLES	EE-7	433			
YOUNG EL	(940) 393-7400		104	GABE KEESE	EE-5	489			
PARADISE ISD 11	338 SCHOOLHOUSE RD PARADISE 76073-0646 PHONE - (940) 969-5001 FAX - (940) 969-5008	249-906		MAC EDWARDS		1128	389,170	.104	.030
REGULAR INSTRUCTIONAL									
PARADISE H S	(940) 969-5010		001	MARK MATHIS	9-12	358			
PARADISE MIDDLE	(940) 969-5034		041	GREG FLETCHER	6-8	268			
PARADISE INT	(940) 969-5032		050	KRISTIN GAGE	4-5	153			
PARADISE EL	(940) 969-5046		101	ROYBN GIBSON	EE-3	349			
SLIDELL ISD 11	P O BOX 69 SLIDELL 76267-0069 PHONE - (940) 466-3118 FAX - (940) 466-3062	249-908		GREG ENIS		249	358,750	.107	.006
REGULAR INSTRUCTIONAL									
SLIDELL SCHOOLS	(940) 466-3118		001	MARSHA GRIGGS MARTY BRATCHER-HAIR	PK-12	249			
250 WOOD COUNTY		250							
HAWKINS ISD 07	P O BOX 1430 HAWKINS 75765-1430 PHONE - (903) 769-2181 FAX - (903) 769-0505	250-902		DAN ROSE		736	932,047	.103	.023
REGULAR INSTRUCTIONAL									
HAWKINS H S	(903) 769-0571 ext:500		001	CINDY THATCHER	9-12	216			
HAWKINS MIDDLE	(903) 769-0552 ext:400		041	DAVID LEDKINS	6-8	182			
HAWKINS EL	(903) 769-0536 ext:300		101	JENNIFER DOLLINS	EE-5	338			
MINEOLA ISD 07	1000 W LOOP 564 MINEOLA 75773-1617 PHONE - (903) 569-2448	250-903		KIM TUNNELL		1590	529,404	.117	.000

Texas Public Schools and Charters, Directory, November 2015

County, district, region, school	Mailing address and phone number	Cnty.-dist. number	Sch. no.	County and district superintendents, principals	Grades	2014-15 enrollment	Appraised valuation (in \$ thousands)	Tax rate	
								Main-tenance	Bond
REGULAR INSTRUCTIONAL									
MINEOLA H S	(903) 569-3000		001	DAVID SAUER	9-12	424			
MINEOLA MIDDLE	(903) 569-5338		041	MICHAEL SORENSON	6-8	356			
MINEOLA PRI	(903) 569-5488		101	DAVID JOHNSON	EE-2	447			
MINEOLA EL	(903) 569-2466		102	JENI MASSEY	3-5	363			
QUITMAN ISD 07	1201 E GOODE ST QUITMAN 75783-1640 PHONE - (903) 763-5000 ext:103 FAX - (903) 763-2710	250-904		RHONDA TURNER		1101	476,209	.104	.007
REGULAR INSTRUCTIONAL									
QUITMAN H S	(903) 763-5000		001	CODY MIZE	9-12	305			
QUITMAN J H	(903) 763-5000		041	ANGELA BROWN	6-8	241			
QUITMAN EL	(903) 763-5000		101	MARYANN NICHOLS	EE-5	555			
YANTIS ISD 07	105 W OAK ST YANTIS 75497 PHONE - (903) 383-2463 ext:135 FAX - (903) 383-7620	250-905		DR PETER RUNNING		350	289,579	.104	.009
REGULAR INSTRUCTIONAL									
YANTIS SCHOOL	(903) 383-2463 ext:136		001	CYNTHIA THATCHER	6-12	155			
YANTIS EL	(903) 383-2463 ext:1		101	JERRY BREM TRACEY HELFFERICH	PK-5	195			
ALBA-GOLDEN ISD 07	1373 CR 2377 ALBA 75410-9706 PHONE - (903) 768-2472 ext:1100 FAX - (903) 768-2130	250-906		DWAYNE ELLIS		854	260,220	.104	.006
REGULAR INSTRUCTIONAL									
ALBA-GOLDEN H S	(903) 768-2472 ext:201		001	MICHAEL MIZE	6-12	409			
ALBA-GOLDEN EL	(903) 768-2472 ext:270		101	KEVIN WRIGHT	PK-5	445			
DAEP INSTRUCTIONAL									
ALTER SCHOOL	(903) 768-2472 ext:201		002	MICHAEL MIZE	7-12	0			
WINNSBORO ISD 07	207 E PINE ST WINNSBORO 75494-2628 PHONE - (903) 342-3737 FAX - (903) 342-3380	250-907		SUSAN MORTON		1450	472,092	.117	.000
REGULAR INSTRUCTIONAL									
WINNSBORO H S	(903) 342-3641		001	DAVID PINNELL	9-12	412			
MEMORIAL MIDDLE	(903) 342-5711		041	JEFF AKIN	5-8	442			
WINNSBORO EL	(903) 342-3548		103	KRISTIE AMASON	EE-4	596			
251 YOAKUM COUNTY									
DENVER CITY ISD 17	501 MUSTANG AVE DENVER CITY 79323-2752 PHONE - (806) 592-5900 FAX - (806) 592-5909	251-901		GARY DAVIS		1758	3,094,016	.104	.021
REGULAR INSTRUCTIONAL									
DENVER CITY H S	(806) 592-5950		001	BRUCE PATTERSON	9-12	488			
WILLIAM G GRAVITT J H	(806) 592-5940		041	BILLY MOORE	6-8	361			
KELLEY EL	(806) 592-5920		101	KRISTY KOSTELICH	3-5	360			
DODSON PRI	(806) 592-5931		104	ANGIE SUTTON	EE-2	549			
PLAINS ISD 17	P O BOX 479 PLAINS 79355-0479 PHONE - (806) 456-7401 FAX - (806) 456-4325	251-902		DR STEPHANIE HOWARD		457	1,144,227	.098	.031
REGULAR INSTRUCTIONAL									
PLAINS H S	(806) 456-7401		001	BENJAMIN TAYLOR	9-12	123			
PLAINS MIDDLE	(806) 456-7490		041	BENJAMIN TAYLOR	6-8	137			
PLAINS EL	(806) 456-7401		101	PAULA TAYLOR	EE-5	197			
252 YOUNG COUNTY									
GRAHAM ISD 09	400 3RD ST GRAHAM 76450-3011 PHONE - (940) 549-0595 FAX - (940) 549-8656	252-901		SONNY CRUSE		2499	802,771	.104	.031
REGULAR INSTRUCTIONAL									
GRAHAM H S	(940) 549-1504		001	JOE GORDY	9-12	708			
GRAHAM J H	(940) 549-2002		041	GINGER ROBBINS	6-8	551			
CRESTVIEW EL	(940) 549-6023		101	DR TRAVIS ARMSTRONG	1-3	543			
PIONEER EL	(940) 549-2442		104	LISA BUDARF	EE-KG	304			
WOODLAND EL	(940) 549-4090		105	DR COLLEEN NETTERVILLE	4-5	371			
ALTERNATIVE INSTRUCTIONAL									

Texas Public Schools and Charters, Directory, November 2015

County, district, region, school	Mailing address and phone number	Cnty.-dist. number	Sch. no.	County and district superintendents, principals	Grades	2014-15 enrollment	Appraised valuation (in \$ thousands)	Tax rate	
								Main-tenance	Bond
GRAHAM LEARNING CTR	(940) 549-1546		002	AMANDA TOWNLEY	9-12	22			
NEWCASTLE ISD 09	P O BOX 129 NEWCASTLE 76372-0129 PHONE : (940) 846-3531 ext:105 FAX : (940) 846-3452	252-902		TY SPITZER		210	91,148	.117	.039
REGULAR INSTRUCTIONAL NEWCASTLE SCHOOL	(940) 846-3531		002	TY SPITZER	EE-12	210			
OLNEY ISD 09	809 W HAMILTON OLNEY 76374 PHONE : (940) 564-3519 FAX : (940) 564-5205	252-903		DR GREG ROACH		725	285,302	.117	.019
REGULAR INSTRUCTIONAL OLNEY H S OLNEY J H OLNEY EL	(940) 564-5637 (940) 564-3517 (940) 564-5608		001 041 101	JULIE JOHNSON GUNTER RODRIGUEZ AMANDA BARRIENTES	9-12 6-8 EE-5	196 144 385			
253 ZAPATA COUNTY		253							
ZAPATA COUNTY ISD 01	P O BOX 158 ZAPATA 78076-0158 PHONE : (956) 765-6546 ext:2012 FAX : (956) 765-8350	253-901		ROBERTO HEIN		3700	1,522,102	.104	.000
REGULAR INSTRUCTIONAL ZAPATA H S ZAPATA MIDDLE BENAVIDES EL ZAPATA NORTH EL ZAPATA SOUTH EL FIDEL AND ANDREA R VILLARREAL EL	(956) 765-0280 (956) 765-6542 (956) 765-5811 (956) 765-6921 (956) 765-4332 (956) 765-4321		001 041 101 105 106 107	GERARDO GARCIA ELSA MARTINEZ DIANA BRANDON ELMA ALMARAZ DAHLIA GARCIA MARLEN GUERRA	9-12 6-8 EE-5 EE-5 EE-5 EE-5	975 736 107 682 612 588			
254 ZAVALA COUNTY		254							
CRYSTAL CITY ISD 20	805 E CROCKETT ST CRYSTAL CITY 78839-2799 PHONE : (830) 374-2367 FAX : (830) 374-8022	254-901		IMELDA ALLEN		2069	803,717	.108	.017
REGULAR INSTRUCTIONAL CRYSTAL CITY H S STERLING H FLY JR H S DR TOMAS RIVERA EL BENITO JUAREZ MIDDLE ZAVALA EL	(830) 374-2341 (830) 374-2371 (830) 374-8078 (830) 374-3486 (830) 374-8080 ext:500		001 042 101 104 106	RUSSELL BALDWIN GABRIEL GARCIA ANDI GUERRERO CARMEL DIAZ LEE RAMOS	9-12 7-8 EE-1 5-6 2-4	499 297 992 281 0			
LA PRYOR ISD 20	P O BOX 519 LA PRYOR 78872-0519 PHONE : (830) 365-4000 FAX : (830) 365-4006	254-902		RAMON ABARCA		486	79,172	.113	.010
REGULAR INSTRUCTIONAL LA PRYOR H S LA PRYOR EL	(830) 365-4007 (830) 365-4009		001 101	MATTHEW MCHAZLETT MICHELLE RODRIGUEZ	7-12 EE-6	230 256			

**Texas Public School Districts and Charters:
Board Members,
Assistant Superintendents,
Business Managers,
and Public Education Information
Management System (PEIMS) Coordinators,
January 2016**

Texas Public School Districts and Charters: Board Members, Assistant Superintendents, Business Managers, and Public Education Information Management System (PEIMS) Coordinators, January 2016

001 **ANDERSON COUNTY**

001-902 **CAYUGA ISD**

JOHN KELLEY BOARD PRESIDENT
TAMMY LIGHTFOOT BOARD VICE-PRESIDENT
JODY RADFORD BOARD SECRETARY
JESSICA MCCANN BOARD ASSISTANT SECRETARY
SCOTT COTTON BOARD MEMBER
DONALD LOVING BOARD MEMBER
TIM WEST BOARD MEMBER
KIM DUBLIN PEIMS COORDINATOR
KELLIE GATEWOOD CFO/BUSINESS MANAGER

001-903 **ELKHART ISD**

HAROLD HOLLOWAY BOARD PRESIDENT
JOE ESTES BOARD VICE-PRESIDENT
KRISPEN RUCKER BOARD SECRETARY
PAUL BARNETT BOARD MEMBER
KEVIN BUSH BOARD MEMBER
STEPHEN HAM BOARD MEMBER
DAVID MENDIOLA BOARD MEMBER
DONNA HOBSON CFO/BUSINESS MANAGER
ELLA THACKER PEIMS COORDINATOR

001-904 **FRANKSTON ISD**

JUNIOR MASCORRO BOARD PRESIDENT
JERRY JONES BOARD VICE-PRESIDENT
CARL HOUSE BOARD SECRETARY
TIM BRUMLEY BOARD MEMBER
HAYLEY FRINK BOARD MEMBER
JOE REED BOARD MEMBER
BOB WHITEHURST BOARD MEMBER
NICCI COOK ASSISTANT SUPERINTENDENT
LAURA GRIFFITH CFO/BUSINESS MANAGER
KATRINA HOLMANS PEIMS COORDINATOR

001-906 **NECHES ISD**

GARALD BROWN BOARD PRESIDENT
VAN BROWN BOARD VICE-PRESIDENT
CLYDELL KLEIN BOARD SECRETARY
BRENT CARROLL BOARD MEMBER
BRENT HOFFMAN BOARD MEMBER
LUTHER SCOTT BOARD MEMBER
JACK WEDGEWORTH BOARD MEMBER
TINA BOLTON CFO/BUSINESS MANAGER
TINA BOLTON PEIMS COORDINATOR

001-907 **PALESTINE ISD**

STANLEY SOKOLOWSKI BOARD PRESIDENT
JANIE SEPULVEDA BOARD VICE-PRESIDENT
DYNA TUTT BOARD SECRETARY
MICHAEL BENNETT BOARD MEMBER
RICKEY FERGUSON BOARD MEMBER
REVEREND WADE HOBBS BOARD MEMBER
DANA STAPLES BOARD MEMBER
SUZANNE EIBEN ASSISTANT SUPERINTENDENT
TAMMY JONES ASSISTANT SUPERINTENDENT
DAVID ATKEISSON CFO/BUSINESS MANAGER
LOIETTE DIXON PEIMS COORDINATOR

001-908 **WESTWOOD ISD**

THERESA BAMBECK BOARD PRESIDENT
CAROLYN BOOKER BOARD VICE-PRESIDENT
MIKE BENTLEY BOARD MEMBER
CRAIG NIVENS BOARD MEMBER

DR DON RICE BOARD MEMBER
RONNIE STANHOPE BOARD MEMBER
JOHN TILLEY BOARD MEMBER
MICHELLE MOORE PEIMS COORDINATOR
PATRICIA WARDELL CFO/BUSINESS MANAGER

001-909 **SLOCUM ISD**

MALON REED BOARD PRESIDENT
ROGER JONES BOARD VICE-PRESIDENT
JOHN DAY BOARD SECRETARY
DANIEL BAILEY BOARD MEMBER
BRAD CHAPIN BOARD MEMBER
DARRIN FARLEY BOARD MEMBER
STEVE WEBB BOARD MEMBER
KIM O'DELL CFO/BUSINESS MANAGER
KIM O'DELL PEIMS COORDINATOR

002 **ANDREWS COUNTY**

002-901 **ANDREWS ISD**

CHARLIE SIMPSON BOARD PRESIDENT
KARI WALINDER BOARD VICE-PRESIDENT
MARK LAMBERT BOARD SECRETARY
DR PAM FISHER BOARD MEMBER
PETE FRANCIS BOARD MEMBER
DR CHARLES MOHR BOARD MEMBER
SAMANTHA VALENZUELA BOARD MEMBER
KEVIN VAUGHAN ASSISTANT SUPERINTENDENT
DANIEL WEBB ASSISTANT SUPERINTENDENT
BILLY BUTLER CFO/BUSINESS MANAGER

003 **ANGELINA COUNTY**

003-801 **PINEYWOODS COMMUNITY ACADEMY**

JENNINGS NARANJO BOARD PRESIDENT
LINDA ROBBINS BOARD VICE-PRESIDENT
CHARLIE GRUMBLES BOARD SECRETARY
LOUISE LAVANE BOARD TREASURER
JOE DOUGLAS BOARD MEMBER
KYLE LOONEY BOARD MEMBER
JOSEFA SANTIAGO BOARD MEMBER
SARAH STRINDEN BOARD MEMBER
JEANNIE WILLIAMS PEIMS COORDINATOR

003-902 **HUDSON ISD**

KENT WALKER BOARD PRESIDENT
MARK SELMAN BOARD VICE-PRESIDENT
SAM HUFFSTETLER BOARD SECRETARY
RICHARD JONES BOARD MEMBER
MATT LOWE BOARD MEMBER
ART NELSON BOARD MEMBER
CHARLES WILLSON BOARD MEMBER
DONNA HAMBRICK PEIMS COORDINATOR
BARRETT LANKFORD CFO/BUSINESS MANAGER

003-903 **LUFKIN ISD**

DR KEVEN ELLIS BOARD PRESIDENT
SCOTT SKELTON BOARD VICE-PRESIDENT
ALLYSON LANGSTON BOARD SECRETARY
ANDRO BRANCH BOARD MEMBER
DON MUHLBACH BOARD MEMBER
STANLEY NEW BOARD MEMBER
ANDRA SELF BOARD MEMBER
LYNN TORRES DEPUTY SUPERINTENDENT
DR ANTHONY SOROLA ASSISTANT SUPERINTENDENT

Texas Public School Districts and Charters: Board Members, Assistant Superintendents, Business Managers, and Public Education Information Management System (PEIMS) Coordinators, January 2016

CHARLOTTE BYNUM CFO/BUSINESS MANAGER
KELLEY FOLEY PEIMS COORDINATOR

003-904 HUNTINGTON ISD

SHANE TATUM BOARD PRESIDENT
JODY MITCHELL BOARD VICE-PRESIDENT
BILL STEWART BOARD SECRETARY
ROB HUGHES BOARD MEMBER
TRACY NEAL BOARD MEMBER
DR DAVID PALMER BOARD MEMBER
CHARLES ROBERTSON BOARD MEMBER
DR MARIA BETANCOURT-SMITH ASSISTANT SUPERINTENDENT
GLENN FRANK ASSISTANT SUPERINTENDENT
BILLIE KILGORE PEIMS COORDINATOR

003-905 DIBOLL ISD

TREY WILKERSON BOARD PRESIDENT
RONNIE COLEMAN BOARD VICE-PRESIDENT
ANDREA SWOR BOARD SECRETARY
RODNEY CHESHIRE BOARD MEMBER
LAURA COOPER BOARD MEMBER
IRVIN MCWILLIAMS BOARD MEMBER
ROY SALAZAR BOARD MEMBER
DANIEL LOPEZ ASSISTANT SUPERINTENDENT
KATHERINA CRAGER CFO/BUSINESS MANAGER
MAVIS TROUT PEIMS COORDINATOR

003-906 ZAVALLA ISD

SIMON LEE BOARD PRESIDENT
KEVIN ROEBUCK BOARD VICE-PRESIDENT
JAMIE DYKES BOARD SECRETARY
KENNETH DONAHOE BOARD MEMBER
GREGORY MACHANN BOARD MEMBER
JASON OLIVER BOARD MEMBER
CARLENE WHITE BOARD MEMBER
ALICE BOULWARE CFO/BUSINESS MANAGER

003-907 CENTRAL ISD

RONNIE KELLY BOARD PRESIDENT
JENNIFER EVANS BOARD VICE-PRESIDENT
LINDSEY WARNER BOARD SECRETARY
BUD BOLES BOARD MEMBER
MICHAEL SHELFO BOARD MEMBER
TIMOTHY SPRINKLE BOARD MEMBER
MICHELE WARREN BOARD MEMBER
SHERRY MCCA PEIMS COORDINATOR

004 ARANSAS COUNTY

004-901 ARANSAS COUNTY ISD

JACK WRIGHT BOARD PRESIDENT
JAMES PIEPER BOARD VICE-PRESIDENT
JUNE ASHLEY BOARD SECRETARY
CHRIS KRUPA BOARD MEMBER
ELI RAMOS BOARD MEMBER
CINDY ROBBINS BOARD MEMBER
DIANE TUCKER BOARD MEMBER
TISHA PIWETZ ASSISTANT SUPERINTENDENT
KENNETH WAGNER CFO/BUSINESS MANAGER

005 ARCHER COUNTY

005-901 ARCHER CITY ISD

STEVE TUCKER BOARD PRESIDENT
JILL DUNKEL BOARD VICE-PRESIDENT

LAREE COWAN BOARD SECRETARY
VERNON GEIS BOARD MEMBER
JEANNIE HILBERS BOARD MEMBER
TRACY WILLIAMSON BOARD MEMBER
PAUL WYLIE BOARD MEMBER
VI MCBRIDE CFO/BUSINESS MANAGER
JEANETTE WILLETT PEIMS COORDINATOR

005-902 HOLLIDAY ISD

BARRY HARDIN BOARD PRESIDENT
WELDON TURNER BOARD VICE-PRESIDENT
DAVID BEDINGFIELD BOARD SECRETARY
DR PHILLIP DOWD BOARD MEMBER
BLAKE JURACEK BOARD MEMBER
CHRISTY KOSKI BOARD MEMBER
COREY LINDEMAN BOARD MEMBER
DENISE LAWSON PEIMS COORDINATOR
DUSTIN SCOBEE CFO/BUSINESS MANAGER

005-904 WINDTHORST ISD

CHAD STEINBERGER BOARD PRESIDENT
GARY WOLF BOARD VICE-PRESIDENT
MICHAEL SCHROEDER BOARD SECRETARY
CRAIG ANDERK BOARD MEMBER
FELICE BAIRD BOARD MEMBER
CLAY CONRADY BOARD MEMBER
DALLAS FILLINGIM BOARD MEMBER
GWEN TEICHMAN PEIMS COORDINATOR
JUHREE VAUGHN CFO/BUSINESS MANAGER

006 ARMSTRONG COUNTY

006-902 CLAUDE ISD

SHAY CHRISTIAN BOARD PRESIDENT
MONA HARRIS BOARD VICE-PRESIDENT
CRAIG THOMAS BOARD SECRETARY
JESS LITTLE BOARD MEMBER
AMY LOVELL BOARD MEMBER
TODD PEDEN BOARD MEMBER
LENDON RAY BOARD MEMBER
ANGELA TAYLOR CFO/BUSINESS MANAGER
ANGELA TAYLOR PEIMS COORDINATOR

007 ATASCOSA COUNTY

007-901 CHARLOTTE ISD

BECKY RAMOS BOARD PRESIDENT
ANNA ESTRADA BOARD VICE-PRESIDENT
MARIA CANTU BOARD SECRETARY
TOMMY GARCIA BOARD MEMBER
MATT WAGER BOARD MEMBER
JIM WILSON BOARD MEMBER
CYNTHIA ZUNIGA BOARD MEMBER
NORA GAITAN CFO/BUSINESS MANAGER
MARILYN ZULAICA PEIMS COORDINATOR

007-902 JOURDANTON ISD

BARBARA PEELER BOARD PRESIDENT
TRICIA TAYLOR BOARD VICE-PRESIDENT
MARY RAMIREZ BOARD SECRETARY
VANCE JUPE BOARD MEMBER
AMADOR LUGO BOARD MEMBER
PHILLIP NETARDUS BOARD MEMBER
LANNY WHEELER BOARD MEMBER
ANGELINA BALASZI CFO/BUSINESS MANAGER

Texas Public School Districts and Charters: Board Members, Assistant Superintendents, Business Managers, and Public Education Information Management System (PEIMS) Coordinators, January 2016

SHERRY RANKIN PEIMS COORDINATOR

007-904 LYTLE ISD

FARRA RINGER BOARD PRESIDENT
 JEANIE SANDERS BOARD VICE-PRESIDENT
 CHRISTINA MERCADO BOARD SECRETARY
 NAN BOYD BOARD MEMBER
 JESUS CASIANO BOARD MEMBER
 MARK MARTINEZ BOARD MEMBER
 LEANNA MASK BOARD MEMBER

007-905 PLEASANTON ISD

FRANK TUDYK BOARD PRESIDENT
 BLASA CHAPA BOARD VICE-PRESIDENT
 JAMIE DOWNS BOARD SECRETARY
 PETE PAWELEK BOARD MEMBER
 JOSEPH WARNKEN BOARD MEMBER
 EDWARD ZAMARRIPA BOARD MEMBER
 MARY DIAZ PEIMS COORDINATOR
 SCOTT STEPHENS CFO/BUSINESS MANAGER

007-906 POTEET ISD

BARBARA REYES BOARD PRESIDENT
 LOUIS VASQUEZ BOARD VICE-PRESIDENT
 DAVID HERRERA BOARD SECRETARY
 JO MARIE CERVANTEZ BOARD MEMBER
 CYNTHIA HOGRAVES BOARD MEMBER
 YVETTE NAVARRO BOARD MEMBER
 HENRY ORTIZ BOARD MEMBER
 DR MELINDA SALINAS ASSISTANT SUPERINTENDENT
 LEROY VIDALES ASSISTANT SUPERINTENDENT
 NEYRA SULLIVAN PEIMS COORDINATOR

008 AUSTIN COUNTY

008-901 BELLVILLE ISD

ALFRED ECKERMANN BOARD PRESIDENT
 ROBERT WINKELMANN BOARD PRESIDENT
 DUSTY YANTIS BOARD VICE-PRESIDENT
 KAREN WINN BOARD SECRETARY
 ANN GRAHAM BOARD MEMBER
 ROCKY LUETGE BOARD MEMBER
 BOBBY PIER BOARD MEMBER
 KENNETH STEIN DEPUTY SUPERINTENDENT
 DENNIS JUREK CFO/BUSINESS MANAGER
 TWYLIA TOMPKINS PEIMS COORDINATOR

008-902 SEALY ISD

ROBERT ARNOLD BOARD PRESIDENT
 MICHAEL HOLUB BOARD VICE-PRESIDENT
 BEVERLY BECKENDORFF BOARD SECRETARY
 KATY GRIGAR BOARD MEMBER
 BRIAN OWEN BOARD MEMBER
 RYAN REICHARDT BOARD MEMBER
 JOE MIKE YOUNG BOARD MEMBER
 NICOLE POENITZSCH ASSISTANT SUPERINTENDENT
 JIM OBERMEIER CFO/BUSINESS MANAGER
 TONI RICHARDSON PEIMS COORDINATOR

008-903 BRAZOS ISD

MATT DEMNY BOARD PRESIDENT
 MYLES MAREK BOARD VICE-PRESIDENT
 BRIAN DEMNY BOARD SECRETARY
 MARK FERNANDEZ BOARD MEMBER
 WAYNE JETELINA BOARD MEMBER

FELIX MARTINEZ II BOARD MEMBER
 CHRISTOPHER NANEZ BOARD MEMBER
 KIM CLARK PEIMS COORDINATOR
 MARJOR MAYO CFO/BUSINESS MANAGER

009 BAILEY COUNTY

009-901 MULESHOE ISD

CARROLL PRECURE BOARD PRESIDENT
 DANIEL GUZMAN M BOARD VICE-PRESIDENT
 CURTIS PRESTON BOARD SECRETARY
 JAY CAGE BOARD MEMBER
 KELLY KETTNER BOARD MEMBER
 SERGIO LEAL BOARD MEMBER
 JARED LEE BOARD MEMBER
 DANI HEATHINGTON ASSISTANT SUPERINTENDENT
 LYNDA WASHINGTON PEIMS COORDINATOR
 LISA WHALIN CFO/BUSINESS MANAGER

010 BANDERA COUNTY

010-901 MEDINA ISD

ANDY LAUTZENHEISER BOARD PRESIDENT
 BRAD ZIRKEL BOARD VICE-PRESIDENT
 LAURA ORTIZ BOARD SECRETARY
 ROBERT ASHLEY BOARD MEMBER
 DAVID DERRY BOARD MEMBER
 TERESA BLAIR CFO/BUSINESS MANAGER
 TERESA BLAIR PEIMS COORDINATOR

010-902 BANDERA ISD

LAURIE NEFF BOARD PRESIDENT
 DR BARBARA SKIPPER BOARD VICE-PRESIDENT
 LAURIE PALACIOS BOARD SECRETARY
 HEIDI BATTLE BOARD MEMBER
 BRITTANY HICKS BOARD MEMBER
 BO MANSFIELD BOARD MEMBER
 DENEISE BARTA PEIMS COORDINATOR
 KENNETH TIPTON CFO/BUSINESS MANAGER

011 BASTROP COUNTY

011-901 BASTROP ISD

JAMES ALLEN BOARD PRESIDENT
 ASHLEY MUTSCHINK BOARD VICE-PRESIDENT
 MOLLY MCCLURE BOARD SECRETARY
 DR MATTHEW MIX BOARD MEMBER
 BILLY MOORE BOARD MEMBER
 GLENN PETERSON BOARD MEMBER
 KELLYE SEEKATZ BOARD MEMBER
 BARRY EDWARDS DEPUTY SUPERINTENDENT
 JANE POLLARD ASSISTANT SUPERINTENDENT
 STEPHANIE BRALEY PEIMS COORDINATOR
 SANDRA CALLAHAN CFO/BUSINESS MANAGER

011-902 ELGIN ISD

BYRON MITCHELL BOARD PRESIDENT
 PETE BEGA BOARD VICE-PRESIDENT
 JOHN ALTMILLER BOARD SECRETARY
 CAROL BUCHANAN BOARD MEMBER
 GENO CHAVARRIA BOARD MEMBER
 JD HARKINS BOARD MEMBER
 BETH WALTERSCHEIDT BOARD MEMBER
 DR PETER PEREZ DEPUTY SUPERINTENDENT
 ADELAIDA OLIVAREZ ASSISTANT SUPERINTENDENT

Texas Public School Districts and Charters: Board Members, Assistant Superintendents, Business Managers, and Public Education Information Management System (PEIMS) Coordinators, January 2016

NANCY COLLINS..... PEIMS COORDINATOR
DEBRA GEORGE..... CFO/BUSINESS MANAGER

011-904 SMITHVILLE ISD

HOWARD BURNS..... BOARD PRESIDENT
ALAN HEMPHILL..... BOARD VICE-PRESIDENT
SAMELLA WILLIAMS..... BOARD SECRETARY
TAY CAMPBELL..... BOARD MEMBER
GRANT GUTIERREZ..... BOARD MEMBER
MIKE MORGAN..... BOARD MEMBER
DARELD MORRIS..... BOARD MEMBER
CHERYL BURNS..... ASSISTANT SUPERINTENDENT
ANGELA MALDONADO..... PEIMS COORDINATOR
JEAN MCCARTHY..... CFO/BUSINESS MANAGER

011-905 MCDADE ISD

WILLARD ROTHER..... BOARD PRESIDENT
BILL KAHANEK..... BOARD VICE-PRESIDENT
JANET BRADE..... BOARD MEMBER
MARK DUBE..... BOARD MEMBER
WIN HARBISON..... BOARD MEMBER
JASON LEDLIE..... BOARD MEMBER
JILL SMITH..... BOARD MEMBER
JULIE BELZ..... PEIMS COORDINATOR

012 BAYLOR COUNTY

012-901 SEYMOUR ISD

BRYAN BALDWIN..... BOARD PRESIDENT
RANCE CARRINGTON..... BOARD VICE-PRESIDENT
ROYCE WOODS..... BOARD SECRETARY
MARTY BUFKIN..... BOARD MEMBER
JIMMIE LEE..... BOARD MEMBER
JANICE THORNHILL..... BOARD MEMBER
JASON ZIESSEL..... BOARD MEMBER
TIMOTHY ORSAK..... CFO/BUSINESS MANAGER
MARTY SLAGGLE..... PEIMS COORDINATOR

013 BEE COUNTY

013-801 ST MARY'S ACADEMY CHARTER SCHOOL

ELDEN PRICE..... BOARD PRESIDENT
CONNIE HATFIELD..... BOARD VICE-PRESIDENT
JAROD BLEIBDREY..... BOARD SECRETARY
JOSEPH RAMON..... BOARD TREASURER
SANDRA FORD..... BOARD MEMBER
RICHARD GONZALES..... BOARD MEMBER
SUSAN CHINCARINI..... CFO/BUSINESS MANAGER
PATRICIA JOHNSON..... PEIMS COORDINATOR

013-901 BEEVILLE ISD

NICK CARDENAS..... BOARD PRESIDENT
KEVIN BEHR..... BOARD MEMBER
VIOLA MALDONADO..... BOARD MEMBER
DARRYL MARTIN..... BOARD MEMBER
LETICIA MUNOZ..... BOARD MEMBER
EDDIE SALAZAR..... BOARD MEMBER
LAURL JONES..... PEIMS COORDINATOR
JAMES SCHUMANN..... CFO/BUSINESS MANAGER

013-902 PAWNEE ISD

PETE DOBSON..... BOARD PRESIDENT
ILLDA RUEDA..... BOARD VICE-PRESIDENT
CICCY GONZALEZ..... BOARD SECRETARY
RACHEL VILLARREAL..... BOARD SECRETARY

JENNIFER CARD..... BOARD MEMBER
MARIVEL DELEON..... BOARD MEMBER
DANE ELLIOT..... BOARD MEMBER
GLORIA FENNER..... PEIMS COORDINATOR

013-903 PETTUS ISD

JAIME RODRIGUEZ..... BOARD PRESIDENT
CARYEL KRUGER..... BOARD VICE-PRESIDENT
JOHNNY PROFFITT..... BOARD SECRETARY
JOE CONSTANTE..... BOARD MEMBER
JAMES DUNN..... BOARD MEMBER
ROBERT RODGERS..... BOARD MEMBER
MIKE SMITH..... BOARD MEMBER
CAROL BRZOZOWSKI..... CFO/BUSINESS MANAGER
PRISCILLA SUAREZ..... PEIMS COORDINATOR

013-905 SKIDMORE-TYNAN ISD

JAMES BENNETT..... BOARD PRESIDENT
TROY HUGHES..... BOARD VICE-PRESIDENT
CHRISTOPHER LAMPRECHT..... BOARD SECRETARY
GABRIEL HINOJOSA..... BOARD MEMBER
EDWARD POLASEK..... BOARD MEMBER
RANDY RIX..... BOARD MEMBER
SALVADOR SOTO..... BOARD MEMBER
ROBIN MOORE..... CFO/BUSINESS MANAGER
ROBIN THOMAS..... PEIMS COORDINATOR

014 BELL COUNTY

014-801 RICHARD MILBURN ALTER HIGH SCHOOL (KILLEEN)

ERNEST CHAMBERS..... BOARD PRESIDENT
FRANCIS WHITE..... BOARD VICE-PRESIDENT
HOUSTON CONLEY..... BOARD SECRETARY
CAMAL DAKIL..... BOARD TREASURER
JUDY SUTTERFIELD..... PEIMS COORDINATOR

014-803 PRIORITY CHARTER SCHOOLS

DANIEL HARRUP..... BOARD PRESIDENT
LAURIE DEEVER..... BOARD SECRETARY
TERRELL GURLEY..... BOARD MEMBER
DARRELL HADEN..... BOARD MEMBER
NORMAN MITCHELL..... BOARD MEMBER

014-804 ORENDA CHARTER SCHOOL

ANDREW COTTRILL..... BOARD PRESIDENT
TRAVIS GRAVES..... BOARD VICE-PRESIDENT
LESLEY JENSEN..... BOARD SECRETARY
HERMAN MATTHEWS..... BOARD MEMBER
ELIZABETH MEALY..... BOARD MEMBER
MICKEY SWOPE..... BOARD MEMBER
CARLA SILBER..... ASSISTANT SUPERINTENDENT
MARGINA ESCOBAR..... CFO/BUSINESS MANAGER
TABETHA TOTTY..... PEIMS COORDINATOR

014-901 ACADEMY ISD

DR CALVIN ESHBAUGH..... BOARD PRESIDENT
JASON LAMBERT..... BOARD VICE-PRESIDENT
SHANA JETER..... BOARD SECRETARY
JENNIFER BURNETT..... BOARD MEMBER
MICHELLE EATON..... BOARD MEMBER
JASON MARTINEZ..... BOARD MEMBER
DANA WHITE..... BOARD MEMBER
JOE CRAIG..... ASSISTANT SUPERINTENDENT
CANDY ARNOLD..... PEIMS COORDINATOR

Texas Public School Districts and Charters: Board Members, Assistant Superintendents, Business Managers, and Public Education Information Management System (PEIMS) Coordinators, January 2016

014-902 BARTLETT ISD

MICHAEL WRIGHT BOARD PRESIDENT
 JIM COOPER BOARD VICE-PRESIDENT
 BARBARA CORTEZ BOARD SECRETARY
 JESSICA BELCHER BOARD MEMBER
 LISA BELL BOARD MEMBER
 NELSON HALL BOARD MEMBER
 BERNARD LUNA BOARD MEMBER
 JAY HARRIS ASSISTANT SUPERINTENDENT
 LINDA BROUSSARD PEIMS COORDINATOR
 SHIRLEY HALL CFO/BUSINESS MANAGER

014-903 BELTON ISD

RANDY PITTENGER BOARD PRESIDENT
 PENNY DIGBY BOARD VICE-PRESIDENT
 MIKE COWAN BOARD SECRETARY
 LEO CAMDEN BOARD MEMBER
 JASON CAROTHERS BOARD MEMBER
 SUE JORDAN BOARD MEMBER
 AMANDA WINKLER BOARD MEMBER
 DR MERL BRANDON ASSISTANT SUPERINTENDENT
 PHIL HAGGERTY ASSISTANT SUPERINTENDENT
 DEANNA LOVESMITH ASSISTANT SUPERINTENDENT
 ROBERT MEYER PEIMS COORDINATOR

014-905 HOLLAND ISD

JILL MARWITZ BOARD PRESIDENT
 ROBERT FERGUSON BOARD VICE-PRESIDENT
 MICHAEL CEARLEY BOARD SECRETARY
 CYNTHIA HERNANDEZ BOARD MEMBER
 MICHAEL KURTZ BOARD MEMBER
 MIKE MAZUCH BOARD MEMBER
 ROBBIE WILEY BOARD MEMBER
 CHRISTINA RESENDEZ PEIMS COORDINATOR

014-906 KILLEEN ISD

TERRY DELANO BOARD PRESIDENT
 CORBETT LAWLER BOARD VICE-PRESIDENT
 MINERVA TRUJILLO BOARD SECRETARY
 SUSAN JONES BOARD MEMBER
 JOANN PURSER BOARD MEMBER
 MARVIN RAINWATER BOARD MEMBER
 SHELLEY WELLS BOARD MEMBER
 DR DESMONTES STEWART DEPUTY SUPERINTENDENT
 DR ROBIN CHAMPAGNE ASSISTANT SUPERINTENDENT
 DIANA MILLER ASSISTANT SUPERINTENDENT
 MEGAN BRADLEY CFO/BUSINESS MANAGER
 JEFF HECKATHORN PEIMS COORDINATOR

014-907 ROGERS ISD

RYAN SEBEK BOARD PRESIDENT
 TINO GLORIA BOARD VICE-PRESIDENT
 KEITH CALDWELL BOARD MEMBER
 RICKY CROW BOARD MEMBER
 KAREN MORGAN BOARD MEMBER
 KEITH NAIVER BOARD MEMBER
 DAVID SCHILLER BOARD MEMBER
 BARBARA MCNEILL CFO/BUSINESS MANAGER
 TAMMY TUCKER PEIMS COORDINATOR

014-908 SALADO ISD

DR KIM BIRD BOARD PRESIDENT
 RODNEY BELL BOARD VICE-PRESIDENT
 KRISTI JARVIS BOARD SECRETARY
 JEFF KELLEY BOARD MEMBER

MELANIE KIRCHMEIER BOARD MEMBER
 DARRELL STREET BOARD MEMBER
 BURT SMITH ASSISTANT SUPERINTENDENT
 LYNDAL CABANISS CFO/BUSINESS MANAGER
 DARLENE KIRK PEIMS COORDINATOR

014-909 TEMPLE ISD

STEVE WRIGHT BOARD PRESIDENT
 DAN POSEY BOARD VICE-PRESIDENT
 JENNIFER DAVIS BOARD SECRETARY
 LINELL DAVIS BOARD MEMBER
 RONNIE GAINES BOARD MEMBER
 SHANNON GOWAN BOARD MEMBER
 VIRGINIA SUAREZ BOARD MEMBER
 KENT BOYD ASSISTANT SUPERINTENDENT
 DR SCOTT MOGER ASSISTANT SUPERINTENDENT
 DR BOBBY OTT ASSISTANT SUPERINTENDENT
 JOE PALMER ASSISTANT SUPERINTENDENT
 LISA DISERENS PEIMS COORDINATOR
 KALLEN VADEN CFO/BUSINESS MANAGER

014-910 TROY ISD

PAM BULLS BOARD PRESIDENT
 JENNINE JAROLIK BOARD VICE-PRESIDENT
 JERRY LANDES BOARD SECRETARY
 CORY HERRING BOARD MEMBER
 EDWARD LUNA BOARD MEMBER
 BECKY MAKS BOARD MEMBER
 CARRIE TREES BOARD MEMBER
 DR DARRELL BECKER ASSISTANT SUPERINTENDENT
 CYNTHIA HOLLOWAY CFO/BUSINESS MANAGER
 PAULA STANFORD PEIMS COORDINATOR

015 BEXAR COUNTY

015-801 POR VIDA ACADEMY

ODILIA KORENEK BOARD PRESIDENT
 JOSE GONZALEZ BOARD VICE-PRESIDENT
 EDITH COGDELL BOARD SECRETARY
 DEBBIE QUEZADA PEIMS COORDINATOR

015-805 NEW FRONTIERS CHARTER SCHOOL

FRANK MADLA BOARD PRESIDENT
 JULIO MEDRANO BOARD SECRETARY
 SONIA FLORES BOARD TREASURER
 GREGORY GARCIA BOARD MEMBER
 NEFTALI GARCIA BOARD MEMBER
 JOE JESSE SANCHEZ BOARD MEMBER
 ROSE BIZARRI PEIMS COORDINATOR
 JESSE JIMENEZ CFO/BUSINESS MANAGER

015-806 SCHOOL OF EXCELLENCE IN EDUCATION

PATRICK BRITTON BOARD PRESIDENT
 YASAN GOODING BOARD VICE-PRESIDENT
 LA VERGIE WASHINGTON BOARD SECRETARY
 DEBBIE BENTON PEIMS COORDINATOR
 KARL KNOX CFO/BUSINESS MANAGER

015-807 SOUTHWEST PREPARATORY SCHOOL

CARL ENGLEMAN BOARD PRESIDENT
 SHERRI JERMIER BOARD SECRETARY
 JAMES ALLEY BOARD TREASURER
 MARY KUNKEL BOARD MEMBER
 JAMES NEAL BOARD MEMBER
 GARY SHORT BOARD MEMBER

Texas Public School Districts and Charters: Board Members, Assistant Superintendents, Business Managers, and Public Education Information Management System (PEIMS) Coordinators, January 2016

CHRISTINN JEAN PEIMS COORDINATOR
 JAMES NEAL CFO/BUSINESS MANAGER

015-808 JOHN H WOOD JR PUBLIC CHARTER DISTRICT

OLIN TUNNELL BOARD PRESIDENT
 JOSEPHINE ARRENDONDO-HOLDEN BOARD VICE-PRESIDENT
 CARMEN BALDERAS BOARD SECRETARY
 G KEITH CATHEY BOARD MEMBER
 DEBORAH HARKIEWICZ BOARD MEMBER
 RAYMOND KRESHA BOARD MEMBER
 JEROME MULDOWNNEY BOARD MEMBER
 CHRISTI COURSON CFO/BUSINESS MANAGER
 SYLVIA KOCIAN PEIMS COORDINATOR

015-809 BEXAR COUNTY ACADEMY

CECIL POE BOARD PRESIDENT
 PAUL BRADLEY BOARD VICE-PRESIDENT
 NATHALIA BROOKS BOARD SECRETARY

015-814 POSITIVE SOLUTIONS CHARTER SCHOOL

DANIEL JUAREZ BOARD PRESIDENT
 IRMA LATOUR BOARD SECRETARY
 JOE BERNAL BOARD MEMBER
 CURLEY SPEARS BOARD MEMBER
 JAMES VASQUEZ BOARD MEMBER
 NANCY KEAMMERER PEIMS COORDINATOR
 MARGARITA YRUEGAS CFO/BUSINESS MANAGER

015-815 RADIANCE ACADEMY OF LEARNING

D'WAYNE JERNIGAN BOARD PRESIDENT
 HELEN THOMPSON BOARD VICE-PRESIDENT
 DINA ACEVEDO BOARD SECRETARY
 LUIS GONZALEZ BOARD MEMBER
 RHEATHA MILLER BOARD MEMBER
 KRISTINE BERRY CFO/BUSINESS MANAGER
 DR DAVID LEE PEIMS COORDINATOR
 JENNER MARQUEZ PEIMS COORDINATOR

015-816 ACADEMY OF CAREERS AND TECHNOLOGIES CHARTER SCHOOL

PAULA APPLIN BOARD PRESIDENT
 MARIA LIPSCOMB BOARD MEMBER
 SYLVIA MARTINEZ BOARD MEMBER
 TONJA NELSON BOARD MEMBER
 ANGELOU CRAWFORD PEIMS COORDINATOR

015-819 SHEKINAH RADIANCE ACADEMY

D'WAYNE JERNIGAN BOARD PRESIDENT
 HELEN THOMPSON BOARD VICE-PRESIDENT
 DINA ACEVEDO BOARD SECRETARY
 LUIS GONZALEZ BOARD MEMBER
 RHEATHA MILLER BOARD MEMBER
 ERIC LEJEUNE ASSOCIATE SUPERINTENDENT
 KRISTINE BERRY CFO/BUSINESS MANAGER
 DR DAVID LEE PEIMS COORDINATOR

015-820 SAN ANTONIO SCHOOL FOR INQUIRY & CREATIVITY

ROSEMAY LAFLIN BOARD PRESIDENT
 GARY ARD BOARD SECRETARY
 JAMES WIEGREFFE BOARD MEMBER
 EVA MARTINEZ PEIMS COORDINATOR

015-822 JUBILEE ACADEMIC CENTER

THOMAS KOGER BOARD PRESIDENT
 ROBERTO ANGUIANO BOARD VICE-PRESIDENT
 DENISE MIRANDA BOARD SECRETARY

015-825 LIGHTHOUSE CHARTER SCHOOL

MARCELO CASILLAS BOARD PRESIDENT
 JOE MONTOYA BOARD VICE-PRESIDENT
 JOSHUA CERNA BOARD SECRETARY
 ANTONIO LEIVA BOARD MEMBER
 ALEX CASTILLO AREA SUPERINTENDENT
 GRACIE NAVA PEIMS COORDINATOR

015-826 KIPP SAN ANTONIO

ROBERT SCOTT BOARD PRESIDENT
 MICHAEL HUMPHREYS BOARD VICE-PRESIDENT
 WILLIAM MOLL BOARD SECRETARY
 CHRISTOPHER CARMONA BOARD TREASURER
 DEBORAH AMINI BOARD MEMBER
 GARY LOGAN BOARD MEMBER
 THOMAS SMITH BOARD MEMBER
 LIONEL SOSA BOARD MEMBER

015-827 SCHOOL OF SCIENCE AND TECHNOLOGY

TURGAY KORKMAZ BOARD PRESIDENT
 CHRISTOPHER GIESEKE BOARD VICE-PRESIDENT
 SULEYMAN TEK BOARD SECRETARY
 VALARIE AKTEPE BOARD TREASURER

015-828 HARMONY SCIENCE ACAD (SAN ANTONIO)

ONER CELEPCIKAY BOARD PRESIDENT
 ELLEN MACDONALD BOARD VICE-PRESIDENT
 HOMER STEWART BOARD VICE-PRESIDENT
 CENGIZHAN KESKIN BOARD SECRETARY
 HAKDURAN KOC BOARD TREASURER

015-831 SCHOOL OF SCIENCE AND TECHNOLOGY DISCOVERY

TURGAY KORKMAZ BOARD PRESIDENT
 CHRISTOPHER GIESEKE BOARD VICE-PRESIDENT
 SULEYMAN TEK BOARD SECRETARY
 VALARIE AKTEPE BOARD TREASURER

015-833 HENRY FORD ACADEMY ALAMEDA SCHOOL FOR ART + DESIGN

MICHAEL SCHMIDT BOARD PRESIDENT
 PATRICIA MOORADIAN BOARD VICE-PRESIDENT
 CORA CHRISTMAS BOARD TREASURER
 TOWNSEND MCNITT BOARD MEMBER
 HENRY MUNOZ BOARD MEMBER
 ZIAD OJAKLI BOARD MEMBER
 BRENT OTT BOARD MEMBER
 DEBORAH PARIZEK BOARD MEMBER
 SHAWN WILSON BOARD MEMBER
 CORINA GUERRERO PEIMS COORDINATOR

015-834 BASIS TEXAS

CRAIG BARRETT BOARD PRESIDENT
 KERRI BRIGGS BOARD SECRETARY
 CHRISTOPHER HAASS BOARD TREASURER
 SHAWNNA BOLICK BOARD MEMBER
 MICHAEL SOTO BOARD MEMBER
 CHRIS MORRIS PEIMS COORDINATOR

015-835 GREAT HEARTS TEXAS

HEILER JAMES BOARD PRESIDENT
 MICHAEL BURKE BOARD VICE-PRESIDENT
 WARD HUSETH BOARD SECRETARY
 SHANNON SEDGWICK DAVIS BOARD MEMBER
 COLE ARNOLD PEIMS COORDINATOR

Texas Public School Districts and Charters: Board Members, Assistant Superintendents, Business Managers, and Public Education Information Management System (PEIMS) Coordinators, January 2016

015-836 ELEANOR KOLITZ HEBREW LANGUAGE ACADEMY

ADAM CHESTER..... BOARD PRESIDENT
 BRIAN FELD..... BOARD SECRETARY
 MARCOS ROSENBERG..... BOARD TREASURER
 MICHAEL KELNE..... BOARD MEMBER
 JOAN SCHWARTZ..... BOARD MEMBER
 JANE SLATER..... BOARD MEMBER
 GAIL MARKSON..... PEIMS COORDINATOR

015-837 CARPE DIEM SCHOOLS

BRANDON SEALE..... BOARD PRESIDENT
 KATY DAVID..... BOARD SECRETARY
 FELIX ODIGIE..... BOARD TREASURER
 MARTIN RICO..... BOARD MEMBER
 DON SOIFER..... BOARD MEMBER

015-901 ALAMO HEIGHTS ISD

JOSEPH DUBROF..... BOARD PRESIDENT
 BONNIE GIDDENS..... BOARD VICE-PRESIDENT
 JOHN TIPPIT..... BOARD SECRETARY
 MARGARET JUDSON..... BOARD ASSISTANT SECRETARY
 LISA KRENGER..... BOARD MEMBER
 PERRY SHANKLE..... BOARD MEMBER
 LYNN THOMPSON..... BOARD MEMBER
 DR FRANK ALFARO..... ASSISTANT SUPERINTENDENT
 DR DANA BASHARA..... ASSISTANT SUPERINTENDENT
 MIKE HAGAR..... CFO/BUSINESS MANAGER
 MIKE HAGAR..... PEIMS COORDINATOR

015-904 HARLANDALE ISD

DAVID ABUNDIS..... BOARD PRESIDENT
 TOMAS URESTI..... BOARD VICE-PRESIDENT
 CHRISTINE CARRILLO..... BOARD SECRETARY
 ERMA CASAREZ..... BOARD MEMBER
 JUAN MANCHA..... BOARD MEMBER
 RICARDO MORENO..... BOARD MEMBER
 CARLOS QUEZADA..... BOARD MEMBER
 RICHARD HERNANDEZ..... ASSISTANT SUPERINTENDENT
 RICHARD HERNANDEZ..... CFO/BUSINESS MANAGER
 DOTTIE KENNEMER..... PEIMS COORDINATOR

015-905 EDGEWOOD ISD

DR EDDIE RODRIGURZ..... BOARD PRESIDENT
 VELMA PENA..... BOARD VICE-PRESIDENT
 TINA MORALES..... BOARD SECRETARY
 SONIA ELIZONDO..... BOARD MEMBER
 MARY LOU MENDOZA..... BOARD MEMBER
 JOHNNY PEREZ..... BOARD MEMBER
 SALLY ANDRUZZI..... PEIMS COORDINATOR
 FLORENCIO ZEPEDA..... CFO/BUSINESS MANAGER

015-906 RANDOLPH FIELD ISD

JIMMY CORNELIUS..... BOARD PRESIDENT
 CAROL CONNALLY..... BOARD SECRETARY
 SUSAN BENDELE..... ASSISTANT SUPERINTENDENT
 CAROL CONNALLY..... PEIMS COORDINATOR
 LORRIE REMICK..... CFO/BUSINESS MANAGER

015-907 SAN ANTONIO ISD

PATTI RADLE..... BOARD PRESIDENT
 ARTHUR VALDEZ..... BOARD VICE-PRESIDENT
 DEBRA GUERRERO..... BOARD SECRETARY
 ED GARZA..... BOARD MEMBER
 OLGA HERNANDEZ..... BOARD MEMBER
 JAMES HOWARD..... BOARD MEMBER

STEVE LECHOLOP..... BOARD MEMBER
 EMILIO CASTRO..... DEPUTY SUPERINTENDENT
 DR MATTHEW WEBER..... DEPUTY SUPERINTENDENT
 KAMAL ELHABR..... ASSOCIATE SUPERINTENDENT
 LARRY GARZA..... ASSOCIATE SUPERINTENDENT
 TONI THOMPSON..... ASSOCIATE SUPERINTENDENT
 LARRY GARZA..... CFO/BUSINESS MANAGER
 JOSHUA JOHANNESSEN..... PEIMS COORDINATOR

015-908 SOUTH SAN ANTONIO ISD

CONNIE PRADO..... BOARD PRESIDENT
 CARLOS LONGORIA..... BOARD VICE-PRESIDENT
 ANGELINA OSTEGUIN..... BOARD SECRETARY
 STACEY ESTRADA..... BOARD MEMBER
 HELEN MADLA..... BOARD MEMBER
 TRINIDAD MATA..... BOARD MEMBER
 ANGELICA GARZA..... PEIMS COORDINATOR

015-909 SOMERSET ISD

DR OMAR PACHECANO..... BOARD PRESIDENT
 LEO SALAS..... BOARD VICE-PRESIDENT
 ANDREA DE LA CRUZ..... BOARD SECRETARY
 DON GREEN..... BOARD MEMBER
 ELIZABETH HANSEN..... BOARD MEMBER
 SANDRA ROSALES..... BOARD MEMBER
 ROBERT SANCHEZ..... BOARD MEMBER
 PHILLIP CHAVEZ..... ASSOCIATE SUPERINTENDENT
 SHIRLEEN ZACHARIAS..... ASSOCIATE SUPERINTENDENT
 CHRISTI COURSON..... CFO/BUSINESS MANAGER
 EDNA TORRES..... PEIMS COORDINATOR

015-910 NORTH EAST ISD

LETTI BRESNAHAN..... BOARD PRESIDENT
 SHANNON GRONA..... BOARD VICE-PRESIDENT
 SANDY HUGHEY..... BOARD SECRETARY
 BRIGITTE PERKINS..... BOARD MEMBER
 JIM WHEAT..... BOARD MEMBER
 EDD WHITE..... BOARD MEMBER
 SANDI WOLFF..... BOARD MEMBER
 RONALD CLARY..... ASSOCIATE SUPERINTENDENT
 DR PAULINE DOW..... ASSOCIATE SUPERINTENDENT
 DONNA NEWMAN..... ASSOCIATE SUPERINTENDENT
 DANIEL VILLERREAL..... ASSOCIATE SUPERINTENDENT
 BRENDA PADALECKI..... PEIMS COORDINATOR

015-911 EAST CENTRAL ISD

STEVE BRYANT..... BOARD PRESIDENT
 MONIQUE PRESAS..... BOARD VICE-PRESIDENT
 CLAUDIA BARRIENTOS..... BOARD SECRETARY
 GJAUNDELL BRAZIEL..... BOARD MEMBER
 VICTOR GARZA..... BOARD MEMBER
 JOHN MASSENGALE..... BOARD MEMBER
 JAMES MULKEY..... BOARD MEMBER
 TAFFI HERTZ..... ASSISTANT SUPERINTENDENT
 JAMES SELBY..... ASSISTANT SUPERINTENDENT
 JUDY BURNS..... PEIMS COORDINATOR
 JAMES SELBY..... CFO/BUSINESS MANAGER

015-912 SOUTHWEST ISD

MIKE FRAZIER..... BOARD PRESIDENT
 SYLVESTER VASQUEZ..... BOARD VICE-PRESIDENT
 IDA SUDOLCAN..... BOARD SECRETARY
 JAMES SULLIVAN..... BOARD ASSISTANT SECRETARY
 FLORINDA BERNAL..... BOARD MEMBER
 DR KEITH BYROM..... BOARD MEMBER

Texas Public School Districts and Charters: Board Members, Assistant Superintendents, Business Managers, and Public Education Information Management System (PEIMS) Coordinators, January 2016

YOLANDA GARZA-LOPEZ BOARD MEMBER
 HOMERO RODRIGUEZ DEPUTY SUPERINTENDENT
 JOANN FEY ASSISTANT SUPERINTENDENT
 DR SARA MCANDREWS ASSISTANT SUPERINTENDENT
 MANUEL VALLES ASSISTANT SUPERINTENDENT
 ADELA FRIAS PEIMS COORDINATOR
 DONNA SCHWEERS CFO/BUSINESS MANAGER

015-913 LACKLAND ISD

BRIAN MILLER BOARD PRESIDENT
 CHRIS DIETERT BOARD MEMBER
 MICHAEL GARCIA BOARD MEMBER
 DR LAURA MUNRO BOARD MEMBER
 KEVIN ODOM BOARD MEMBER
 REBECCA ESTRADA CFO/BUSINESS MANAGER
 REBECCA ESTRADA PEIMS COORDINATOR

015-914 FT SAM HOUSTON ISD

DR EUSTACE LEWIS BOARD PRESIDENT
 WILLIE WHITE BOARD VICE-PRESIDENT
 JEANNE WARREN BOARD SECRETARY
 ANDREA NICHOLAS BOARD MEMBER
 REBEKAH SANCHEZ BOARD MEMBER
 JAYNE HATTON ASSOCIATE SUPERINTENDENT
 JULIE NOVAK CFO/BUSINESS MANAGER
 KATHY O'NEILL PEIMS COORDINATOR

015-915 NORTHSIDE ISD

KATIE REED BOARD PRESIDENT
 M'LISSA CHUMBLEY BOARD VICE-PRESIDENT
 DR CAROL HARLE BOARD SECRETARY
 ROBERT BLOUNT BOARD MEMBER
 KAREN FREEMAN BOARD MEMBER
 GERALD LOPEZ BOARD MEMBER
 JOSEPH MEDINA BOARD MEMBER
 RAY GALINDO DEPUTY SUPERINTENDENT
 DR LINDA MORA DEPUTY SUPERINTENDENT
 DAVID RASTELLINI DEPUTY SUPERINTENDENT
 STEPHEN DANIEL ASSISTANT SUPERINTENDENT
 PATRICIA HILL ASSISTANT SUPERINTENDENT
 LORI JONES ASSISTANT SUPERINTENDENT
 LEVINIA LARA ASSISTANT SUPERINTENDENT
 DONALD SCHMIDT ASSISTANT SUPERINTENDENT
 WESLEY SCOTT ASSISTANT SUPERINTENDENT
 ADRIAN GUTIERREZ PEIMS COORDINATOR
 DAVID RASTELLINI CFO/BUSINESS MANAGER

015-916 JUDSON ISD

STEVE SALYER BOARD PRESIDENT
 GILBERT FLORES BOARD VICE-PRESIDENT
 RENEE PASCHALL BOARD SECRETARY
 RICHARD LAFOILLE BOARD MEMBER
 JOSE MACIAS BOARD MEMBER
 DR MELINDA SALINAS BOARD MEMBER
 ARNOLDO SALINAS BOARD MEMBER
 ELIDA BERA ASSISTANT SUPERINTENDENT
 JOSE ELIZONDO CFO/BUSINESS MANAGER
 JANLEN WACLAWCZYK PEIMS COORDINATOR

015-917 SOUTHSIDE ISD

JULIAN GONZALES BOARD PRESIDENT
 KENNETH BOULDIN BOARD VICE-PRESIDENT
 JOHNNY CANTU BOARD SECRETARY
 LOREN BREWER BOARD MEMBER
 NORBERTO CHAVEZ BOARD MEMBER

DANIEL ESPINOZA BOARD MEMBER
 MANUEL SANDOVAL BOARD MEMBER
 KARLYN KELLER ASSISTANT SUPERINTENDENT
 MELISSA HOWELL PEIMS COORDINATOR
 JOSE KUEBKE CFO/BUSINESS MANAGER

016 BLANCO COUNTY

016-901 JOHNSON CITY ISD

RANDY BRODBECK BOARD PRESIDENT
 CYNTHIA KEENE BOARD VICE-PRESIDENT
 KIP THOMPSON BOARD SECRETARY
 MATT PLETCHER BOARD MEMBER
 RANDY RUTHERFORD BOARD MEMBER
 SHELLY WENMOHS BOARD MEMBER
 GREG WESSELS BOARD MEMBER
 THEOGENIA MARKS PEIMS COORDINATOR

016-902 BLANCO ISD

KIRK FELPS BOARD PRESIDENT
 DARREL WAGNER BOARD VICE-PRESIDENT
 BERNIE SAN MIGUEL BOARD SECRETARY
 MATT HERDEN BOARD MEMBER
 LARRY KUEBEL BOARD MEMBER
 TIM NANCE BOARD MEMBER
 CHARLES RILEY BOARD MEMBER
 KAY FRASER CFO/BUSINESS MANAGER
 KAY FRASER PEIMS COORDINATOR

017 BORDEN COUNTY

017-901 BORDEN COUNTY ISD

JOHN ANDERSON BOARD PRESIDENT
 JOEL DENNIS BOARD VICE-PRESIDENT
 MIKE VALENTINE BOARD SECRETARY
 RANDY HENSLEY BOARD MEMBER
 TODD HOLBROOKS BOARD MEMBER
 CAROL LEWIS BOARD MEMBER
 DENNIS POOLE BOARD MEMBER
 AMY RINEHART PEIMS COORDINATOR

018 BOSQUE COUNTY

018-901 CLIFTON ISD

GREG GLOFF BOARD PRESIDENT
 DAMARIS NEELLEY BOARD VICE-PRESIDENT
 JOHN THIELE BOARD SECRETARY
 DR SKYLAR BIZZELL BOARD MEMBER
 ALEX MONTES BOARD MEMBER
 BILL MURDOCH BOARD MEMBER
 JULIE NEW BOARD MEMBER
 TAMMY PAULSON PEIMS COORDINATOR
 LISA PRESCHER CFO/BUSINESS MANAGER

018-902 MERIDIAN ISD

PAYTON WALLACE BOARD PRESIDENT
 TED GEBHARDT BOARD VICE-PRESIDENT
 KRISTY KUYKENDALL BOARD SECRETARY
 BO BOWMAN BOARD MEMBER
 JIMMY CARPENTER BOARD MEMBER
 TODD HYATT BOARD MEMBER
 BOBBY TAYLOR BOARD MEMBER
 SHARON BUCK PEIMS COORDINATOR
 JAMI EDWARDS CFO/BUSINESS MANAGER

Texas Public School Districts and Charters: Board Members, Assistant Superintendents, Business Managers, and Public Education Information Management System (PEIMS) Coordinators, January 2016

018-903 MORGAN ISD

DAVID PINNELL..... BOARD PRESIDENT
ALBERT AVILES..... BOARD VICE-PRESIDENT
TERESA STACY..... BOARD SECRETARY
LETY ALONZO..... BOARD MEMBER
RICHARD LIRA..... BOARD MEMBER
GARY ORFIELD..... BOARD MEMBER
TAYLOR PAYNE..... BOARD MEMBER
JANIE PINNELL..... PEIMS COORDINATOR

018-904 VALLEY MILLS ISD

CHARLES BOYD..... BOARD PRESIDENT
ALICE WEST..... BOARD VICE-PRESIDENT
MIKE JONES..... BOARD SECRETARY
JIM BLACKFORD..... BOARD MEMBER
BRET HODGES..... BOARD MEMBER
TAMMIE MANN-CHRISMAN..... BOARD MEMBER
MICHAEL SEXTON..... BOARD MEMBER
BRENDA BYROM..... CFO/BUSINESS MANAGER
BRENDA BYROM..... PEIMS COORDINATOR

018-905 WALNUT SPRINGS ISD

BRENT PRESCHER..... BOARD PRESIDENT
JOE HERRING..... BOARD VICE-PRESIDENT
LANELLE GALINDO..... BOARD SECRETARY
JOHNNIE BILLMAN..... BOARD MEMBER
LINDA HARGROVE..... BOARD MEMBER
SHERYL MASSART..... BOARD MEMBER
TERRY TOWNLEY..... BOARD MEMBER
RHONDA TERRELL..... PEIMS COORDINATOR

018-906 IREDELL ISD

PATRICK PROFFITT..... BOARD PRESIDENT
DAVID FOWLER..... BOARD SECRETARY
ROBBIE GEPHART..... BOARD MEMBER
MICHAEL HEROD..... BOARD MEMBER
WAYNE JOHNSON..... BOARD MEMBER
TERRY MUSICK..... BOARD MEMBER
BRAD WILKERSON..... BOARD MEMBER
DEBRA BURNS..... PEIMS COORDINATOR
LINDA HANSHEW..... CFO/BUSINESS MANAGER

018-907 KOPPERL ISD

HAROLD WELLBORN..... BOARD PRESIDENT
DEAN FRAILEY..... BOARD VICE-PRESIDENT
JEFFREY BARRETT..... BOARD SECRETARY
DUANE HUTSON..... BOARD MEMBER
LLOYD KUYKENDALL..... BOARD MEMBER
BUBBA MCFARLAND..... BOARD MEMBER
JOE MYNAR..... BOARD MEMBER
LINDA BROOME..... CFO/BUSINESS MANAGER
BETHAN FRAILEY..... PEIMS COORDINATOR

018-908 CRANFILLS GAP ISD

KENNEY WIESE..... BOARD PRESIDENT
THOMAS GALLEGOS..... BOARD VICE-PRESIDENT
KATHIE WITTE..... BOARD SECRETARY
JASON COX..... BOARD MEMBER
MARY MARTINEZ..... BOARD MEMBER
AMANDA OGLE..... BOARD MEMBER
LESLIE SORENSON..... BOARD MEMBER
VINCENT GILBERT..... CFO/BUSINESS MANAGER
RUTH TAYLOR..... PEIMS COORDINATOR

019 BOWIE COUNTY

019-901 DEKALB ISD

KYLE DOOLEY..... BOARD PRESIDENT
KELLY HOPKINS..... BOARD VICE-PRESIDENT
ANGIE FARRIS..... BOARD SECRETARY
TOMMY CROUCH..... BOARD MEMBER
BLAKE HODGES..... BOARD MEMBER
JAMES STRAIN..... BOARD MEMBER
JIMMY WHITTLE..... BOARD MEMBER
JENNIFER MATTESON..... CFO/BUSINESS MANAGER
STACY SHIFFLETT..... PEIMS COORDINATOR

019-902 HOOKS ISD

ARTHUR HARPOLD..... BOARD PRESIDENT
PATTI WHITEHEAD..... BOARD VICE-PRESIDENT
JIM WHISENHUNT..... BOARD SECRETARY
DARREN GODFRY..... BOARD MEMBER
NANCY REITER..... BOARD MEMBER
JEFF WHITTEN..... BOARD MEMBER
ANITA GRAYSON..... PEIMS COORDINATOR
PENNY MORPHEW..... CFO/BUSINESS MANAGER

019-903 MAUD ISD

MELFORD PIERCE..... BOARD PRESIDENT
RICHARD TOWNSEND..... BOARD VICE-PRESIDENT
TERRY JOHNSON..... BOARD SECRETARY
DAVID BROWN..... BOARD MEMBER
MARCUS CAUDLE..... BOARD MEMBER
RANDY HAMILTON..... BOARD MEMBER
STEVE WILSON..... BOARD MEMBER
KELLI HOUSE..... PEIMS COORDINATOR
PAM VANDEAVER..... CFO/BUSINESS MANAGER

019-905 NEW BOSTON ISD

PAULA TURNER..... BOARD PRESIDENT
ROBERT CARR..... BOARD VICE-PRESIDENT
DENISE COFFMAN..... BOARD VICE-PRESIDENT
KYLE ERWIN..... BOARD MEMBER
JASON REID..... BOARD MEMBER
PAULA WILLIAMS..... BOARD MEMBER
JACKIE BARNWELL..... CFO/BUSINESS MANAGER
JENNIFER HENDERSON..... PEIMS COORDINATOR

019-906 REDWATER ISD

BRYAN STRAND..... BOARD PRESIDENT
KENNEY CECIL..... BOARD VICE-PRESIDENT
JAMES KNIGHT..... BOARD SECRETARY
THOMAS ANDERSON..... BOARD MEMBER
RODNEY BONNER..... BOARD MEMBER
LISA MYERS..... BOARD MEMBER
BRAD ROSIEK..... BOARD MEMBER
KAREN ARNETT..... PEIMS COORDINATOR
TESS BAKER..... CFO/BUSINESS MANAGER

019-907 TEXARKANA ISD

PAUL MILLER..... BOARD PRESIDENT
WANDA BOYETTE..... BOARD VICE-PRESIDENT
BILL KIMBRO..... BOARD SECRETARY
AMY BOWERS..... BOARD MEMBER
GERALD BROOKS..... BOARD MEMBER
BRYAN DEPRIEST..... BOARD MEMBER
FRED NORTON..... BOARD MEMBER
AUTUMN THOMAS..... DEPUTY SUPERINTENDENT
GEORGE MOORE..... ASSISTANT SUPERINTENDENT

Texas Public School Districts and Charters: Board Members, Assistant Superintendents, Business Managers, and Public Education Information Management System (PEIMS) Coordinators, January 2016

JO ANN RICE ASSISTANT SUPERINTENDENT
 NANETTE POWER PEIMS COORDINATOR
 DEIDRA REEVES CFO/BUSINESS MANAGER

019-908 LIBERTY-EYLAU ISD

CHAD TURNER BOARD PRESIDENT
 SCOTT BERGT BOARD VICE-PRESIDENT
 DEBBIE COURTNEY BOARD SECRETARY
 DAN HASKINS BOARD MEMBER
 JAMES KEETON BOARD MEMBER
 CLIFF MARTIN BOARD MEMBER
 CHRISTINA WALKER BOARD MEMBER
 LEWIS LINCOLN ASSISTANT SUPERINTENDENT
 NANCY HENDERSON PEIMS COORDINATOR
 DARLA MOSS CFO/BUSINESS MANAGER

019-909 SIMMS ISD

RUSSELL MEADOWS BOARD PRESIDENT
 DENISE MCDANIEL BOARD VICE-PRESIDENT
 BRAD ADAMS BOARD SECRETARY
 DWIGHT BYRD BOARD MEMBER
 KEITH MINTER BOARD MEMBER
 BRYAN WILKERSON BOARD MEMBER
 JANA BROWN CFO/BUSINESS MANAGER
 GALE STEVENS PEIMS COORDINATOR

019-910 MALTA ISD

DOUG RUSSELL BOARD PRESIDENT
 CLINT PICKENS BOARD VICE-PRESIDENT
 ANDY WILLIAMS BOARD SECRETARY
 PAT LONG CFO/BUSINESS MANAGER

019-911 RED LICK ISD

JUSTIN MAYNARD BOARD PRESIDENT
 JIM MOSER BOARD VICE-PRESIDENT
 RON HIGGINS BOARD SECRETARY
 KELLY BARNHART PEIMS COORDINATOR
 JACLYN WEST CFO/BUSINESS MANAGER

019-912 PLEASANT GROVE ISD

JEFF HARRIS BOARD PRESIDENT
 LORIE SON BOARD VICE-PRESIDENT
 ROBERT SHEPPARD BOARD SECRETARY
 DR MARK ADDINGTON BOARD MEMBER
 AMY DAMRON BOARD MEMBER
 FRED MEISENHEIMER BOARD MEMBER
 KATHLEEN YOUNG BOARD MEMBER
 KATHY LANIER PEIMS COORDINATOR
 KATHALEEN SANDERS CFO/BUSINESS MANAGER

019-913 HUBBARD ISD

TRAVIS PROCTOR BOARD PRESIDENT
 LARRY MONTGOMERY BOARD VICE-PRESIDENT
 RANDY PIRKEY BOARD SECRETARY
 MIKE DAVIS BOARD MEMBER
 JERRY PEEK BOARD MEMBER
 BRIAN TRIPLETT BOARD MEMBER
 SAM WHITE BOARD MEMBER

019-914 LEARY ISD

HERMAN PLATTNER BOARD PRESIDENT
 KEN AUTREY BOARD VICE-PRESIDENT
 ROBERT BATTS BOARD SECRETARY
 CAROL HICKS PEIMS COORDINATOR
 PAT LONG CFO/BUSINESS MANAGER

020 BRAZORIA COUNTY

020-901 ALVIN ISD

CHERYL HARRIS BOARD PRESIDENT
 NICOLE TONINI BOARD VICE-PRESIDENT
 REGAN METOYER BOARD SECRETARY
 EARL HUMBIRD BOARD MEMBER
 JULIE PICKREN BOARD MEMBER
 VIVIAN SCHEIBEL BOARD MEMBER
 TIFFANY WENNERSTROM BOARD MEMBER
 LISA BUTLER ASSOCIATE SUPERINTENDENT
 ALLEN ROBERTS ASSOCIATE SUPERINTENDENT
 TIFFINY BUESING PEIMS COORDINATOR
 SUSAN WILSON CFO/BUSINESS MANAGER

020-902 ANGLETON ISD

DON THOMPSON BOARD PRESIDENT
 REGINA BIERI BOARD VICE-PRESIDENT
 DANA TOLBERT BOARD SECRETARY
 STEPHEN GAINES BOARD MEMBER
 WILLIAM GARWOOD BOARD MEMBER
 KIMI HUNTER BOARD MEMBER
 MICHAEL SILLAVAN BOARD MEMBER
 MARK COMNECK ASSISTANT SUPERINTENDENT
 JERRI RHODES PEIMS COORDINATOR

020-904 DANBURY ISD

DARYL PELTIER BOARD PRESIDENT
 DANNY DEES BOARD VICE-PRESIDENT
 JENNY BROGGER BOARD SECRETARY
 DAVID JENNINGS BOARD MEMBER
 CHARLES PIPER BOARD MEMBER
 JASON REIOUX BOARD MEMBER
 GARRY TODD BOARD MEMBER
 SHERRY PHILLIPS ASSISTANT SUPERINTENDENT
 CYNTHIA WENDEL CFO/BUSINESS MANAGER

020-905 BRAZOSPORT ISD

RON DAMIAN BOARD PRESIDENT
 JERRY ADKINS BOARD VICE-PRESIDENT
 MASON HOWARD BOARD SECRETARY
 GEORGE SULLIVAN BOARD ASSISTANT SECRETARY
 PATTY SAYES BOARD MEMBER
 SCOTT SCHWERTNER BOARD MEMBER
 JOE SILVAS BOARD MEMBER
 DANIEL SCHAEFER CFO/BUSINESS MANAGER
 RONI SKIRVIN PEIMS COORDINATOR

020-906 SWEENEY ISD

DR GLENN GARRISON BOARD PRESIDENT
 DR JAN REDDOCH BOARD VICE-PRESIDENT
 DONNA BOHLAR-SCHROEDER BOARD SECRETARY
 PEGGY ELLIS BOARD MEMBER
 MARK GREGUREK BOARD MEMBER
 EARL MATHIS BOARD MEMBER
 CONNIE MCADA BOARD MEMBER
 DR DONNA THOMPSON ASSISTANT SUPERINTENDENT
 SHELLEY ROWLETT PEIMS COORDINATOR
 VINCENT STROTHER CFO/BUSINESS MANAGER

020-907 COLUMBIA-BRAZORIA ISD

JONATHAN CHAMPAGNE BOARD PRESIDENT
 BECKY DANFORD BOARD VICE-PRESIDENT
 LINDA HUEBNER BOARD SECRETARY
 MATT DAMBORSKY BOARD MEMBER

Texas Public School Districts and Charters: Board Members, Assistant Superintendents, Business Managers, and Public Education Information Management System (PEIMS) Coordinators, January 2016

NICK KONDRA BOARD MEMBER
 WENDY MONICAL BOARD MEMBER
 JOHN VERNOR BOARD MEMBER
 LYNN GRELL-BOETHEL ASSISTANT SUPERINTENDENT
 LYNNE EUBANKS PEIMS COORDINATOR
 DEEANN OGBURN CFO/BUSINESS MANAGER

020-908 PEARLAND ISD

RUSTY DEBORDE BOARD PRESIDENT
 PAM BOEGLER BOARD VICE-PRESIDENT
 REBECCA DECKER BOARD SECRETARY
 LANCE BOTKIN BOARD MEMBER
 VIRGIL GANT BOARD MEMBER
 CHARLES GOODEN BOARD MEMBER
 SEAN MURPHY BOARD MEMBER
 NAN WEIMER DEPUTY SUPERINTENDENT
 CARY PARTIN ASSISTANT SUPERINTENDENT
 SONIA SERRANO ASSISTANT SUPERINTENDENT
 DR BRENDA WATERS ASSISTANT SUPERINTENDENT
 DR NYLA WATSON ASSISTANT SUPERINTENDENT
 DON MARSHALL CFO/BUSINESS MANAGER
 MARIAN TRUETTNER PEIMS COORDINATOR

020-910 DAMON ISD

MARY JONES BOARD PRESIDENT
 SIDNEY SCHNEIDER BOARD VICE-PRESIDENT
 LINDA PAVLICEK BOARD SECRETARY
 DR DONALD RHODES CFO/BUSINESS MANAGER
 DEBORAH SPEAROW PEIMS COORDINATOR

021 BRAZOS COUNTY

021-803 BRAZOS SCHOOL FOR INQUIRY & CREATIVITY

SONIA GANGOTENA BOARD PRESIDENT
 LYNDA MARINO BOARD SECRETARY
 ROBERT HORTON BOARD MEMBER
 MARY CARROLL PEIMS COORDINATOR
 TERRY SHURTLEFF CFO/BUSINESS MANAGER

021-805 ARROW ACADEMY

WILLIAM WALSH BOARD PRESIDENT
 BRIAN LEE BOARD MEMBER
 CARMEN MAXWELL BOARD MEMBER
 CHARLES SHELLENBERGER BOARD MEMBER
 CONNIE WOOD BOARD MEMBER
 JIM CHRISTENSEN ASSISTANT SUPERINTENDENT
 TRUDY STANSBURY PEIMS COORDINATOR

021-901 COLLEGE STATION ISD

VALERIE JOCHEN BOARD PRESIDENT
 PAUL DORSETT BOARD VICE-PRESIDENT
 JEFF HARRIS BOARD SECRETARY
 CAROL BARRETT BOARD MEMBER
 MICHAEL SCHAEFER BOARD MEMBER
 DR MICHAEL WESSON BOARD MEMBER
 QUINN WILLIAMS BOARD MEMBER
 GREG MCINTYRE DEPUTY SUPERINTENDENT
 GLYNN WALKER DEPUTY SUPERINTENDENT
 JACQUELINE JANACEK PEIMS COORDINATOR
 DEBRA PARKS CFO/BUSINESS MANAGER

021-902 BRYAN ISD

DOUGLAS WUNNEBURGER BOARD PRESIDENT
 WILLIAM MOORE BOARD VICE-PRESIDENT
 FELICIA CARTER-BENFORD BOARD SECRETARY

MARK MCCALL BOARD MEMBER
 DAVID STASNY BOARD MEMBER
 JOHN STREET BOARD MEMBER
 RUTHIE WALLER BOARD MEMBER
 DR TIMOTHY ROCKA DEPUTY SUPERINTENDENT
 BARBARA YBARRA ASSOCIATE SUPERINTENDENT
 AMY DROZD ASSISTANT SUPERINTENDENT
 DR TEERESSA VOLTZ ASSISTANT SUPERINTENDENT
 KEVIN BEESAW CFO/BUSINESS MANAGER
 JENNIFER LEMONS PEIMS COORDINATOR

022 BREWSTER COUNTY

022-004 TERLINGUA CSD

AMANDA WILLARD BOARD PRESIDENT
 SCOTT WATKINS BOARD VICE-PRESIDENT
 SHARON CLARK BOARD SECRETARY
 JEANETTE HALL CFO/BUSINESS MANAGER
 BOBBIE JONES PEIMS COORDINATOR

022-901 ALPINE ISD

MO MORROW BOARD PRESIDENT
 CONRAD ARRIOLA BOARD VICE-PRESIDENT
 JUSTIN CROSS BOARD SECRETARY
 KENDA BELARDO BOARD MEMBER
 JAMES JONES BOARD MEMBER
 MARY MCCALLISTER BOARD MEMBER
 EDDIE NATERA BOARD MEMBER
 DARRELL DODDS ASSISTANT SUPERINTENDENT
 MONA LISA JIMENEZ PEIMS COORDINATOR

022-902 MARATHON ISD

DONACIANO FUENTEZ BOARD PRESIDENT
 LYN SHACKELFORD BOARD VICE-PRESIDENT
 DANIEL EATON BOARD SECRETARY
 TOBY CAVENESS BOARD MEMBER
 JESUS GRANO BOARD MEMBER
 PETE SALAS BOARD MEMBER
 SAMMY SALMON BOARD MEMBER
 COY GONZALES PEIMS COORDINATOR
 PAMELA SHAFFER CFO/BUSINESS MANAGER

022-903 SAN VICENTE ISD

ROB DEAN BOARD PRESIDENT
 CHRISTINE FERGUSON BOARD SECRETARY
 RYAN HAJEK BOARD SECRETARY
 BETH FRANKLIN CFO/BUSINESS MANAGER
 BETH FRANKLIN PEIMS COORDINATOR

023 BRISCOE COUNTY

023-902 SILVERTON ISD

BILLY COGDELL BOARD PRESIDENT
 MATT FRANCIS BOARD VICE-PRESIDENT
 MOLLY FORMAN BOARD SECRETARY
 DUSTY MARTIN BOARD MEMBER
 DANE MULLINS BOARD MEMBER
 GILBERT ORTIZ BOARD MEMBER
 ERIC PATTON BOARD MEMBER
 JADE HOLT CFO/BUSINESS MANAGER
 CLYDE PARHAM PEIMS COORDINATOR

Texas Public School Districts and Charters: Board Members, Assistant Superintendents, Business Managers, and Public Education Information Management System (PEIMS) Coordinators, January 2016

024 BROOKS COUNTY

024-901 BROOKS COUNTY ISD

RAUL RIVERA..... BOARD PRESIDENT
 ROEL GARZA..... BOARD VICE-PRESIDENT
 ISRAEL VILLARREAL..... BOARD SECRETARY
 JORDAN GARCIA..... BOARD MEMBER
 SERVANDO GUERRA..... BOARD MEMBER
 MAURICIO LOPEZ..... BOARD MEMBER
 ERIC RAMOS..... BOARD MEMBER
 JOSE SALINAS..... PEIMS COORDINATOR
 ALISSA SANCHEZ..... CFO/BUSINESS MANAGER

025 BROWN COUNTY

025-901 BANGS ISD

ERIC LYKINS..... BOARD PRESIDENT
 JERRY ROBERTS..... BOARD VICE-PRESIDENT
 LARRY DRURY..... BOARD MEMBER
 JUSTIN DUNCAN..... BOARD MEMBER
 STEVEN FUQUA..... BOARD MEMBER
 DENNIS SANCHEZ..... BOARD MEMBER
 LYNDYL TIDWELL..... BOARD MEMBER
 TRUMAN WESTFALL..... DEPUTY SUPERINTENDENT
 GLENNA ALLEN..... PEIMS COORDINATOR
 GLENNA ALLEN..... CFO/BUSINESS MANAGER

025-902 BROWNWOOD ISD

MICHAEL CLOY..... BOARD PRESIDENT
 RODERICK JONES..... BOARD VICE-PRESIDENT
 DR LISA FOWLER..... BOARD SECRETARY
 ERIC EVANS..... BOARD MEMBER
 TIM JACOBS..... BOARD MEMBER
 BRAD JETTON..... BOARD MEMBER
 DIANE THOMPSON..... BOARD MEMBER
 KEVIN GABAREE..... ASSISTANT SUPERINTENDENT
 LIESA LAND..... ASSISTANT SUPERINTENDENT
 KATI BURKE..... CFO/BUSINESS MANAGER
 CINDI CARAWAY..... PEIMS COORDINATOR

025-904 BLANKET ISD

CHRIS FURRY..... BOARD PRESIDENT
 RUSSELL WIGHAM..... BOARD VICE-PRESIDENT
 BETH BOWYER..... BOARD SECRETARY
 JAMES HEARD..... BOARD MEMBER
 STEVE SCHULZE..... BOARD MEMBER
 JOHNNY STOREY..... BOARD MEMBER
 MARY WILSON..... BOARD MEMBER
 TERESA LAWRENCE..... CFO/BUSINESS MANAGER
 TERESA LAWRENCE..... PEIMS COORDINATOR

025-905 MAY ISD

BO ALLEN..... BOARD PRESIDENT
 ADA TURNER..... BOARD PRESIDENT
 KEVIN MOTE..... BOARD VICE-PRESIDENT
 JEFF PHILLIPS..... BOARD SECRETARY
 JOE CRUME..... BOARD MEMBER
 MARK HANSON..... BOARD MEMBER
 VICKY RATLIFF..... BOARD MEMBER
 TERESA LAWRENCE..... CFO/BUSINESS MANAGER
 DON RHODES..... PEIMS COORDINATOR

025-906 ZEPHYR ISD

RICKY SIMPSON..... BOARD PRESIDENT
 KENNY KING..... BOARD VICE-PRESIDENT

JOHN ROCKAFELLOW..... BOARD SECRETARY
 BECKY CORNELIUS..... BOARD MEMBER
 JOHN MOODY..... BOARD MEMBER
 PAT RILEY..... BOARD MEMBER
 JAMIE SMITH..... BOARD MEMBER
 TERESA LAWRENCE..... CFO/BUSINESS MANAGER
 TERESA LAWRENCE..... PEIMS COORDINATOR

025-908 BROOKESMITH ISD

TERRY BEEN..... BOARD PRESIDENT
 WENDY HARRIS..... BOARD VICE-PRESIDENT
 REBECCA SEAMANS..... BOARD SECRETARY
 JIM BRADLEY..... BOARD MEMBER
 DAVID CRYSLER..... BOARD MEMBER
 BRIAN MACKEY..... BOARD MEMBER
 TONY NELSON..... BOARD MEMBER
 WANDA DODSON..... PEIMS COORDINATOR
 TERESA LAWRENCE..... CFO/BUSINESS MANAGER

025-909 EARLY ISD

SHAWN RUSSELL..... BOARD PRESIDENT
 DR TAMMI COX..... BOARD VICE-PRESIDENT
 ROBERT WADE..... BOARD SECRETARY
 ANNA ALLEN..... BOARD MEMBER
 SANDY BENSON..... BOARD MEMBER
 DALE PROCHASKA..... BOARD MEMBER
 MARK ROME..... BOARD MEMBER
 RECA GODFREY..... ASSISTANT SUPERINTENDENT
 BECKY BENEFIELD..... CFO/BUSINESS MANAGER
 DARLA KEESEE..... PEIMS COORDINATOR

026 BURLESON COUNTY

026-901 CALDWELL ISD

GERALD RODRIGUEZ..... BOARD PRESIDENT
 CLOVER COCHRAN..... BOARD VICE-PRESIDENT
 TERRI JURENA..... BOARD SECRETARY
 JANET CARRIGAN..... BOARD MEMBER
 MARK GOODMAN..... BOARD MEMBER
 CHRIS LUTTRELL..... BOARD MEMBER
 MICHAEL THOMPSON..... BOARD MEMBER
 HEATHER BELYEU..... PEIMS COORDINATOR

026-902 SOMERVILLE ISD

BRYAN CROOK..... BOARD PRESIDENT
 JAMES DOUGLAS..... BOARD VICE-PRESIDENT
 LINDA PINKERTON..... BOARD SECRETARY
 MELISSA THARP..... BOARD TREASURER
 JOE GONZALES..... BOARD MEMBER
 STANLEY SMITH..... BOARD MEMBER
 JASON URBANOSKY..... BOARD MEMBER
 CHARLES CAMARILLO..... AREA SUPERINTENDENT
 AMANDA FLENCHEER..... CFO/BUSINESS MANAGER
 CHRISTY SABLATURA..... PEIMS COORDINATOR

026-903 SNOOK ISD

KRISTINE BRISCO..... BOARD PRESIDENT
 MELVIN SCHOENEMAN..... BOARD VICE-PRESIDENT
 LESLIE GROCE..... BOARD SECRETARY
 STACEY ELDRIDGE..... BOARD MEMBER
 JAMES FAUST..... BOARD MEMBER
 JUSTIN HRUSKA..... BOARD MEMBER
 EARL MUNSON..... BOARD MEMBER
 MICHELLE LARSON..... PEIMS COORDINATOR
 DARRRELL ST CLAIR..... CFO/BUSINESS MANAGER

Texas Public School Districts and Charters: Board Members, Assistant Superintendents, Business Managers, and Public Education Information Management System (PEIMS) Coordinators, January 2016

027 BURNET COUNTY

027-903 BURNET CISD

ANDY FEILD BOARD PRESIDENT
 JIM LUTHER BOARD VICE-PRESIDENT
 CHARLES WILLIAMS BOARD SECRETARY
 CRAIG BAREFOOT BOARD MEMBER
 JEFF HULLUM BOARD MEMBER
 ANGELA MOORE BOARD MEMBER
 ROBBY ROBERTSON BOARD MEMBER
 SARAH CERVI CFO/BUSINESS MANAGER
 BETTY PATTERSON PEIMS COORDINATOR

027-904 MARBLE FALLS ISD

RICK EDWARDS BOARD PRESIDENT
 KEVIN NAUMANN BOARD VICE-PRESIDENT
 LEE ANN JOHNSON BOARD SECRETARY
 LARRY BERKMAN BOARD MEMBER
 DR KELLY FOX BOARD MEMBER
 MIKE SAVAGE BOARD MEMBER
 KARL WESTERMAN BOARD MEMBER
 ALLEN ROBERTS ASSISTANT SUPERINTENDENT
 LISA LEMON CFO/BUSINESS MANAGER
 TRACY TACKITT PEIMS COORDINATOR

028 CALDWELL COUNTY

028-902 LOCKHART ISD

BRENDA SPILLMANN BOARD PRESIDENT
 STEVE JOHNSON BOARD VICE-PRESIDENT
 TOM GUYTON BOARD SECRETARY
 CARL CISNEROS BOARD MEMBER
 JESSICA NEYMAN BOARD MEMBER
 JON REYES BOARD MEMBER
 MICHAEL WRIGHT BOARD MEMBER
 JANIE WRIGHT DEPUTY SUPERINTENDENT
 LARRY RAMIREZ ASSISTANT SUPERINTENDENT
 JUDY CATHEY PEIMS COORDINATOR
 TINA KNUDSEN CFO/BUSINESS MANAGER

028-903 LULING ISD

SHANE WATTS BOARD PRESIDENT
 SHERRI GIBSON BOARD VICE-PRESIDENT
 EVELYN HANSON BOARD SECRETARY
 STAN HARTZLER BOARD MEMBER
 HAROLD HOFFMEISTER BOARD MEMBER
 KAREN SVOBODA BOARD MEMBER
 MARK SYMMS BOARD MEMBER
 NICOLE SMITH ASSISTANT SUPERINTENDENT
 MANELL MARTIN CFO/BUSINESS MANAGER

028-906 PRAIRIE LEA ISD

MARGARITO ZAPATA BOARD PRESIDENT
 WESLEY PLANT BOARD VICE-PRESIDENT
 RITA HALL BOARD SECRETARY
 TOMMY FORESTER BOARD MEMBER
 MICHELLE BAILEY PEIMS COORDINATOR
 LARRY MARKERT CFO/BUSINESS MANAGER

029 CALHOUN COUNTY

029-901 CALHOUN COUNTY ISD

MIKE MUELLER BOARD PRESIDENT
 JOE ORTIZ BOARD VICE-PRESIDENT

KEVIN HILL BOARD SECRETARY
 JESSE BRISENO BOARD MEMBER
 JANIE DELGADO BOARD MEMBER
 BILL HARVEY BOARD MEMBER
 LINA MOORE BOARD MEMBER
 JIM STORY DEPUTY SUPERINTENDENT
 LORI LEAL PEIMS COORDINATOR
 OLIVIA MIXON CFO/BUSINESS MANAGER

030 CALLAHAN COUNTY

030-901 CROSS PLAINS ISD

THOMAS AMES BOARD PRESIDENT
 MICHAEL COWAN BOARD VICE-PRESIDENT
 BRYAN BENNETT BOARD SECRETARY
 DAVY CROCKETT BOARD ASSISTANT SECRETARY
 JOHN MCWILLIAMS BOARD MEMBER
 ROY RICHEY BOARD MEMBER
 JACK SHEPARD BOARD MEMBER
 KRISI REED PEIMS COORDINATOR

030-902 CLYDE CISD

DARRYL HARRIS BOARD PRESIDENT
 RUSSELL CHAPMAN BOARD VICE-PRESIDENT
 MITCH EZELL BOARD SECRETARY
 JERRY BLACK BOARD MEMBER
 PATRICK BURSON BOARD MEMBER
 ROBERT FROST BOARD MEMBER
 GREG WELCH BOARD MEMBER
 TERRY PHILLIPS CFO/BUSINESS MANAGER
 TAMI WELCH PEIMS COORDINATOR

030-903 BAIRD ISD

KENNETH BROCK BOARD PRESIDENT
 MATTHEW ROGERS BOARD VICE-PRESIDENT
 RICHIE CROW BOARD SECRETARY
 JEFF CLARK BOARD MEMBER
 JOHN DYER BOARD MEMBER
 LORI HIGGINS BOARD MEMBER
 ROYCE MCADAMS BOARD MEMBER
 SUSAN JACKSON PEIMS COORDINATOR

030-906 EULA ISD

BILL DEAN BOARD PRESIDENT
 TANDI RILEY BOARD VICE-PRESIDENT
 MARILYN COLE BOARD SECRETARY
 JOE BAZE BOARD MEMBER
 TOM FARMER BOARD MEMBER
 BRENT GRAY BOARD MEMBER
 HOSS SASIN BOARD MEMBER
 JOSH FOSTEL ASSISTANT SUPERINTENDENT
 SUSAN FAIRCLOTH PEIMS COORDINATOR
 JOSH FOSTEL CFO/BUSINESS MANAGER

031 CAMERON COUNTY

031-901 BROWNSVILLE ISD

MINERVA PENA BOARD PRESIDENT
 HECTOR CHIRINOS BOARD VICE-PRESIDENT
 CESAR LOPEZ BOARD SECRETARY
 CARLOS ELIZONDO BOARD ASSISTANT SECRETARY
 HERMAN POWERS BOARD MEMBER
 CATY PRESAS-GARCIA BOARD MEMBER
 JOE RODRIGUEZ BOARD MEMBER
 TERI ALARCON AREA SUPERINTENDENT

Texas Public School Districts and Charters: Board Members, Assistant Superintendents, Business Managers, and Public Education Information Management System (PEIMS) Coordinators, January 2016

JIMMY HAYNES..... AREA SUPERINTENDENT
 DR RITA HERNANDEZ..... AREA SUPERINTENDENT
 SANDRA LOPEZ..... AREA SUPERINTENDENT
 DORA SAUCEDA..... AREA SUPERINTENDENT
 CARLOS GUERRA..... ASSISTANT SUPERINTENDENT
 BERTA PENA..... ASSISTANT SUPERINTENDENT
 LUCIO MENDOZA..... CFO/BUSINESS MANAGER
 JOE PEDRAZA..... PEIMS COORDINATOR

031-903 HARLINGEN CISD

DR NOLAN PEREZ..... BOARD PRESIDENT
 VERNA YOUNG..... BOARD VICE-PRESIDENT
 GERRY FLEURIET..... BOARD SECRETARY
 JAVIER DELEON..... BOARD MEMBER
 GEORGE MCSHAN..... BOARD MEMBER
 DR BOBBY MUNIZ..... BOARD MEMBER
 GREG POWERS..... BOARD MEMBER
 ART CAVAZOS..... DEPUTY SUPERINTENDENT
 JULIO CAVAZOS..... ASSISTANT SUPERINTENDENT
 DR ALICIA NOYOLA..... ASSISTANT SUPERINTENDENT
 OSCAR TAPIA..... ASSISTANT SUPERINTENDENT
 ROSALINDA VARGAS..... ASSISTANT SUPERINTENDENT
 JULIO CAVAZOS..... CFO/BUSINESS MANAGER
 MIKE RANGEL..... PEIMS COORDINATOR

031-905 LA FERIA ISD

ALAN MOORE..... BOARD PRESIDENT
 JUAN BRIONES..... BOARD VICE-PRESIDENT
 GLORIA CASAS..... BOARD SECRETARY
 JAVIER LOREDO..... BOARD MEMBER
 LALO SOSA..... BOARD MEMBER
 CYNTHIA TORRES..... ASSISTANT SUPERINTENDENT
 CINDY DEL CASTILLO..... PEIMS COORDINATOR
 RAMON MENDOZA..... CFO/BUSINESS MANAGER

031-906 LOS FRESNOS CISD

SANDRA GARCIA..... BOARD PRESIDENT
 DARLENE PEDERSON..... BOARD VICE-PRESIDENT
 RUBEN TREVINO..... BOARD SECRETARY
 JESUS AMAYA..... BOARD ASSISTANT SECRETARY
 MARTIN CASTILLO..... BOARD MEMBER
 REYNALDO FARIAS..... BOARD MEMBER
 LEONEL GARZA..... BOARD MEMBER
 DANIEL ARAUJO..... PEIMS COORDINATOR
 DAVID YOUNG..... CFO/BUSINESS MANAGER

031-909 POINT ISABEL ISD

RENE VALDEZ..... BOARD PRESIDENT
 JOSEPH FURCRON..... BOARD VICE-PRESIDENT
 CECILIA CASTILLO..... BOARD SECRETARY
 BERTHA ZAMORA..... BOARD ASSISTANT SECRETARY
 DIANE O'LEARY..... BOARD MEMBER
 JENNIFER PINKERTON..... BOARD MEMBER
 OLGA VEGA-CARTER..... BOARD MEMBER
 HENRY LEVRIER..... DEPUTY SUPERINTENDENT
 ANA HOLLAND..... ASSISTANT SUPERINTENDENT
 SANDRA RODRIGUEZ..... PEIMS COORDINATOR

031-911 RIO HONDO ISD

JESSICA GONZALES..... BOARD PRESIDENT
 MANUEL FLORES..... BOARD VICE-PRESIDENT
 CLAUDIA VILLALOBOS..... BOARD SECRETARY
 NOE ALANIZ..... BOARD MEMBER
 RENE ALFARO..... BOARD MEMBER
 ALONZO GARZA..... BOARD MEMBER

ARNOLD MARTINEZ..... BOARD MEMBER
 MAGDALENA GUTIERREZ..... ASSISTANT SUPERINTENDENT
 DAVID JONES..... PEIMS COORDINATOR
 FLORENCE LANDRY..... CFO/BUSINESS MANAGER

031-912 SAN BENITO CISD

ANNA CRUZ..... BOARD PRESIDENT
 OSCAR MEDRANO..... BOARD VICE-PRESIDENT
 MICHAEL VARGAS..... BOARD SECRETARY
 JOE GONZALEZ..... BOARD MEMBER
 HECTOR LEAL..... BOARD MEMBER
 ANGEL MENDEZ..... BOARD MEMBER
 ARNOLD PADILLA..... BOARD MEMBER
 EMMA MCCALL..... CFO/BUSINESS MANAGER
 EMMA MCCALL..... PEIMS COORDINATOR

031-913 SANTA MARIA ISD

BELINDA LUGO..... BOARD PRESIDENT
 RAMBALDO RIVERA..... BOARD VICE-PRESIDENT
 MIGUEL ZAVALA..... BOARD SECRETARY
 NOE ALEMAN..... BOARD MEMBER
 CONSUELO DE LA ROSA..... BOARD MEMBER
 ADOLFO HINOJOSA..... BOARD MEMBER
 ORALIA ORTIZ..... BOARD MEMBER
 ENRIQUE CUELLAR..... CFO/BUSINESS MANAGER
 ANGELINA JIMENEZ..... PEIMS COORDINATOR

031-914 SANTA ROSA ISD

RAUL GARZA..... BOARD PRESIDENT
 HECTOR LUMBRERA..... BOARD VICE-PRESIDENT
 SANDRA RICKFORD..... BOARD SECRETARY
 ARNULFO CASTANEDA..... BOARD MEMBER
 BOBBY DE LA FUENTE..... BOARD MEMBER
 DANNY THEYS..... BOARD MEMBER
 LEAH THEYS..... BOARD MEMBER
 HILDA RENDON..... CFO/BUSINESS MANAGER
 CHRIS RODRIGUEZ..... PEIMS COORDINATOR

031-916 SOUTH TEXAS ISD

JOE LOPEZ..... BOARD PRESIDENT
 DOUGLAS BUCHANAN..... BOARD VICE-PRESIDENT
 MARIA LEAL..... BOARD SECRETARY
 GRACIELA CAMARGO..... BOARD MEMBER
 EDUARDO CANTU..... BOARD MEMBER
 YOLANDA CUELLAR..... BOARD MEMBER
 JAVIER FARIAS..... BOARD MEMBER
 DR RICHARD FLEMING..... BOARD MEMBER
 HOMERO GARCIA..... BOARD MEMBER
 ADRIAN GARCIA..... BOARD MEMBER
 MARGARITA GARCIA..... BOARD MEMBER
 HECTOR GONZALES..... BOARD MEMBER
 EDUARDO GONZALEZ..... BOARD MEMBER
 DR FILOMENA LEO..... BOARD MEMBER
 ROBERT LERMA..... BOARD MEMBER
 HENRY LEVRIER..... DEPUTY SUPERINTENDENT
 RAMON MONTALVO..... BOARD MEMBER
 ELICEO MUNOZ..... BOARD MEMBER
 BERTA PALACIOS..... BOARD MEMBER
 IRMA PEREZ TREVINO..... BOARD MEMBER
 ISRAEL QUINTANILLA..... BOARD MEMBER
 SYLVIA SANCHEZ GARZA..... BOARD MEMBER
 JOHN SOLIS..... BOARD MEMBER
 DR RICARDO VILLARREAL..... BOARD MEMBER
 JEFF HEMBREE..... DEPUTY SUPERINTENDENT
 MARLA KNAUB..... ASSISTANT SUPERINTENDENT

Texas Public School Districts and Charters: Board Members, Assistant Superintendents, Business Managers, and Public Education Information Management System (PEIMS) Coordinators, January 2016

JEFF HEMBREE PEIMS COORDINATOR
IRENE MARQUEZ PEIMS COORDINATOR

032 CAMP COUNTY

032-902 PITTSBURG ISD

JACK ARNWINE BOARD PRESIDENT
ALAN BRYSON BOARD VICE-PRESIDENT
RICKY PARKER BOARD SECRETARY
GREG MILLER BOARD MEMBER
VERNON ROWE BOARD MEMBER
JERRAL WALKER BOARD MEMBER
CHRISTIAN YANTIS BOARD MEMBER
BETH DUNAVANT DEPUTY SUPERINTENDENT
KAREN POWELL PEIMS COORDINATOR
JULIE WETZEL CFO/BUSINESS MANAGER

033 CARSON COUNTY

033-901 GROOM ISD

RON KUEHLER BOARD PRESIDENT
BRADY MILLER BOARD VICE-PRESIDENT
GREG HENDRICKS BOARD SECRETARY
CARA ASHFORD BOARD MEMBER
CECIL GWYN BOARD MEMBER
TONY ROCHA BOARD MEMBER
TAMMY CASE CFO/BUSINESS MANAGER
FRANCES PAYTON PEIMS COORDINATOR

033-902 PANHANDLE ISD

MIKE VANCE BOARD PRESIDENT
CHRIS RAY BOARD SECRETARY
GREG EWING BOARD MEMBER
RANDY KENNEDY BOARD MEMBER
JOWANNAH POWERS BOARD MEMBER
SCOTT RUSK BOARD MEMBER
DUANE SMITH BOARD MEMBER
LEISA BRINKLEY CFO/BUSINESS MANAGER
RODNEY THROGMORTON PEIMS COORDINATOR

033-904 WHITE DEER ISD

BRADLEY HAIDUK BOARD PRESIDENT
JIM BOB MITCHELL BOARD VICE-PRESIDENT
SHANE GRANGE BOARD SECRETARY
KANE BARROW BOARD MEMBER
TIMMY BICHSEL BOARD MEMBER
BLAINE BOLTON BOARD MEMBER
JOE BROWN BOARD MEMBER
BILLY BOONE CFO/BUSINESS MANAGER
JENNIFER YOUNGBLOOD PEIMS COORDINATOR

034 CASS COUNTY

034-901 ATLANTA ISD

JOEL STEGER BOARD PRESIDENT
RANDALL THOMASON BOARD VICE-PRESIDENT
CHARLOTTE STANLEY BOARD SECRETARY
PEGGY HARRISON BOARD MEMBER
KERI RICHARDSON BOARD MEMBER
GUS SCHUHMAN BOARD MEMBER
JOE WALL BOARD MEMBER
JOSEPH GELETKA DEPUTY SUPERINTENDENT
MARILYN COBB ASSISTANT SUPERINTENDENT
MARILYN COBB CFO/BUSINESS MANAGER
JO ANN HILL PEIMS COORDINATOR

034-902 AVINGER ISD

JERRY PERRY BOARD PRESIDENT
DOUG JACOBS BOARD VICE-PRESIDENT
PAM DOWNS BOARD SECRETARY
ANN LINWOOD BOARD MEMBER
COLLEEN NIX BOARD MEMBER
MARCUS PEREZ BOARD MEMBER
LANE YOUNG BOARD MEMBER
PAM MILLER PEIMS COORDINATOR

034-903 HUGHES SPRINGS ISD

BILL LINDSEY BOARD PRESIDENT
VAN HALL BOARD VICE-PRESIDENT
RICHARD NELSON BOARD SECRETARY
NITA CLARK BOARD ASSISTANT SECRETARY
BRANDON GOLDEN BOARD MEMBER
CLINT MORGAN BOARD MEMBER
ROBYN SHELTON BOARD MEMBER
BILLY WILLIS BOARD MEMBER
DERICK SIBLEY CFO/BUSINESS MANAGER
JENNY VESTAL PEIMS COORDINATOR

034-905 LINDEN-KILDARE CISD

KAY STEPHENS BOARD PRESIDENT
CURTIS HARRISON BOARD VICE-PRESIDENT
TRACY SPANIOL BOARD SECRETARY
RANDY FITTS BOARD MEMBER
ROBBY JOHNSON BOARD MEMBER
TAMMY PALMER BOARD MEMBER
MARLON SULLIVAN BOARD MEMBER
CONNIE BYRD CFO/BUSINESS MANAGER
WANDA THOMAS PEIMS COORDINATOR

034-906 MCLEOD ISD

DON BLACKWELL BOARD PRESIDENT
CHAD HELDT BOARD SECRETARY
CHARLES MCKNIGHT BOARD MEMBER
PAUL MURDOCK BOARD MEMBER
RAYMOND PATTILLO BOARD MEMBER
SCOTTY PRINCE BOARD MEMBER
DUSTIN TERRY BOARD MEMBER
SHEILA HALL PEIMS COORDINATOR
BRANDI PARKER CFO/BUSINESS MANAGER

034-907 QUEEN CITY ISD

JEFF WILEY BOARD PRESIDENT
REVEREND JONATHAN STANMORE BOARD VICE-PRESIDENT
JACQUELINE JONES BOARD SECRETARY
CRAIG BECKHAM BOARD MEMBER
JIM DAVENPORT BOARD MEMBER
BOBBY FINCHER BOARD MEMBER
JENNIFER STRINGER BOARD MEMBER
PAM UPCHURCH CFO/BUSINESS MANAGER
PAM UPCHURCH PEIMS COORDINATOR

034-909 BLOOMBURG ISD

BRIAN CLONINGER BOARD PRESIDENT
THRESHA JONES BOARD VICE-PRESIDENT
SUZANNE BISHOP BOARD SECRETARY
JACOB HOOKER BOARD MEMBER
RICKY ORR BOARD MEMBER
JOHN SMITH BOARD MEMBER
JO TIMMONS BOARD MEMBER

Texas Public School Districts and Charters: Board Members, Assistant Superintendents, Business Managers, and Public Education Information Management System (PEIMS) Coordinators, January 2016

035 CASTRO COUNTY

035-901 DIMMITT ISD

GREG ODOM BOARD PRESIDENT
 CHEVO LUMBRERA BOARD VICE-PRESIDENT
 MARY FLORES BOARD SECRETARY
 RICHARD MARTINEZ BOARD MEMBER
 TODD MILLER BOARD MEMBER
 JASON NELSON BOARD MEMBER
 CARLA WOOTEN BOARD MEMBER
 JILL MILLICAN ASSOCIATE SUPERINTENDENT
 DORICELL DAVIS ASSISTANT SUPERINTENDENT
 VICKIE CHAVEZ PEIMS COORDINATOR
 BECKY STANDLEE CFO/BUSINESS MANAGER

035-902 HART ISD

ELODIA RODRIGUEZ BOARD PRESIDENT
 ANDRIA GUZMAN PEIMS COORDINATOR
 TERESA MONTEMAYOR CFO/BUSINESS MANAGER

035-903 NAZARETH ISD

JENNIFER HEIMAN BOARD PRESIDENT
 ALAN BIRKENFELD BOARD VICE-PRESIDENT
 MITCHELL BROCKMAN BOARD SECRETARY
 MARTY GERBER BOARD MEMBER
 KEITH HOELTING BOARD MEMBER
 JODY HUSEMAN BOARD MEMBER
 JOE KLEMAN BOARD MEMBER
 MONA BROCKMAN PEIMS COORDINATOR
 CINDY PATTERSON CFO/BUSINESS MANAGER

036 CHAMBERS COUNTY

036-901 ANAHUAC ISD

KEN MCGRAW BOARD PRESIDENT
 KATE HAMPTON BOARD VICE-PRESIDENT
 CHRIS JIRCIK BOARD SECRETARY
 LANE BERTRAND BOARD MEMBER
 CALVIN HILL BOARD MEMBER
 DR JOHN REDMAN BOARD MEMBER
 CRIS STEPHENSON BOARD MEMBER
 ROSIE WOMACK CFO/BUSINESS MANAGER
 ROSIE WOMACK PEIMS COORDINATOR

036-902 BARBERS HILL ISD

BENNY MAY BOARD PRESIDENT
 BECKY TICE BOARD VICE-PRESIDENT
 CYNTHIA ERWIN BOARD SECRETARY
 GEORGE BARRERA BOARD MEMBER
 JEF FARRELL BOARD MEMBER
 RON MAYFIELD BOARD MEMBER
 FRED SKINNER BOARD MEMBER
 SANDRA DUREE ASSISTANT SUPERINTENDENT
 STAN FRAZIER ASSISTANT SUPERINTENDENT
 BECKY MCMANUS ASSISTANT SUPERINTENDENT
 BARBARA PONDER ASSISTANT SUPERINTENDENT
 ANGELA BUTLER PEIMS COORDINATOR
 CALYN WESSON CFO/BUSINESS MANAGER

036-903 EAST CHAMBERS ISD

JAMES GIBSON BOARD PRESIDENT
 SCOTT JONES BOARD SECRETARY
 GARY HOFFPAUIR BOARD MEMBER
 LISA HUGHES BOARD MEMBER
 RICHARD LEE BOARD MEMBER

KYLE RAYBURN BOARD MEMBER
 TAYLOR WILCOX BOARD MEMBER
 BRENDA EAST PEIMS COORDINATOR
 GENA HUDDLESTON CFO/BUSINESS MANAGER

037 CHEROKEE COUNTY

037-901 ALTO ISD

JAY JONES BOARD PRESIDENT
 LEE PEARMAN BOARD VICE-PRESIDENT
 JEFF DUPLICHAIR BOARD SECRETARY
 RANDY LOW BOARD MEMBER
 JED MORRIS BOARD MEMBER
 BRITTON TILLEY BOARD MEMBER
 LIONEL WHITAKER BOARD MEMBER
 KELLEY ROBERTSON CFO/BUSINESS MANAGER
 ALLISON THREADGILL PEIMS COORDINATOR

037-904 JACKSONVILLE ISD

TODD TRAVIS BOARD PRESIDENT
 JEFF HORTON BOARD VICE-PRESIDENT
 BLAINE VERHELLE BOARD SECRETARY
 AL CHAVIRA BOARD MEMBER
 CASSIE DEVILLIER BOARD MEMBER
 MICAH HOFFPAUIR BOARD MEMBER
 RANDY MCCOWN BOARD MEMBER
 LINDY FINLEY ASSOCIATE SUPERINTENDENT
 BRAD STEWART ASSOCIATE SUPERINTENDENT
 JUDY TERRY ASSOCIATE SUPERINTENDENT
 SHERI WOOD PEIMS COORDINATOR

037-907 RUSK ISD

BRITT PATTERSON BOARD PRESIDENT
 RODNEY HUGGHINS BOARD VICE-PRESIDENT
 ROY CAVAZOZ BOARD SECRETARY
 FRANK DOBROVOLNY BOARD MEMBER
 JOHN HOOD BOARD MEMBER
 JEFF JOHNSON BOARD MEMBER
 TERESA PHIFER BOARD MEMBER
 LESA JONES ASSISTANT SUPERINTENDENT
 LESA JONES CFO/BUSINESS MANAGER
 LESA JONES PEIMS COORDINATOR

037-908 NEW SUMMERFIELD ISD

MICHAEL DAVIS BOARD PRESIDENT
 THOMAS EBANEZ BOARD MEMBER
 MISSY TENNISON BOARD MEMBER
 GLENNA WEAVER BOARD MEMBER
 JASON WILCOX BOARD MEMBER
 CLAY WILKERSON BOARD MEMBER
 LANITA FELDER CFO/BUSINESS MANAGER
 MARINA FRANCIS PEIMS COORDINATOR

037-909 WELLS ISD

T MONTES BOARD PRESIDENT
 LARRY BAILEY BOARD MEMBER
 DONNIE CARVER BOARD MEMBER
 DANNY COLBERT BOARD MEMBER
 DAVID RUBY BOARD MEMBER
 WENDELL SMITH BOARD MEMBER
 DALE MORTON AREA SUPERINTENDENT
 DEBBIE JOHNSON PEIMS COORDINATOR

Texas Public School Districts and Charters: Board Members, Assistant Superintendents, Business Managers, and Public Education Information Management System (PEIMS) Coordinators, January 2016

038 CHILDRESS COUNTY

038-901 CHILDRESS ISD

TRACY LAMBERT BOARD PRESIDENT
 LORI DAVIDSON BOARD VICE-PRESIDENT
 MARK KEYS BOARD SECRETARY
 DR THOMAS DARTER BOARD MEMBER
 CAROL FREEMAN BOARD MEMBER
 JOHN HENDERSON BOARD MEMBER
 SILAS RAGSDALE BOARD MEMBER
 KAREN LEONARD CFO/BUSINESS MANAGER
 KAREN LEONARD PEIMS COORDINATOR

039 CLAY COUNTY

039-902 HENRIETTA ISD

PENNY RIORDAN BOARD PRESIDENT
 MIKE CAMPBELL BOARD VICE-PRESIDENT
 KELLY BEELER BOARD SECRETARY
 DANNY KELTON BOARD ASSISTANT SECRETARY
 PAUL BENNETT BOARD MEMBER
 LANNY EVANS BOARD MEMBER
 BILLY JOHNSON BOARD MEMBER
 SCOT CLAYTON ASSISTANT SUPERINTENDENT
 JOY CAMPBELL CFO/BUSINESS MANAGER
 LORI COCHRAN PEIMS COORDINATOR

039-903 PETROLIA CISD

RICKY EDDEDGE BOARD PRESIDENT
 TODD ANDERSON BOARD VICE-PRESIDENT
 BECKY MATTHEWS BOARD SECRETARY
 JASON BABER BOARD MEMBER
 JOSH JONES BOARD MEMBER
 JEFF JORDAN BOARD MEMBER
 CHRISTY RIDINGER BOARD MEMBER
 THERESA HARRISON CFO/BUSINESS MANAGER
 SHARI RODGERS PEIMS COORDINATOR

039-904 BELLEVUE ISD

MARK HANSON BOARD PRESIDENT
 JOHN GRUNSEICH BOARD VICE-PRESIDENT
 ROSS CANTRELL BOARD SECRETARY
 LARRY BELCHER BOARD MEMBER
 MITCHELL FORD BOARD MEMBER
 JIM TERRY BOARD MEMBER
 CHARLES TRAIL BOARD MEMBER
 DEAN GILSTRAP CFO/BUSINESS MANAGER
 TRACIE WISE PEIMS COORDINATOR

039-905 MIDWAY ISD

MIKE MCCLENDON BOARD PRESIDENT
 DEREK LEACH BOARD VICE-PRESIDENT
 JENNIFER SCOTT BOARD SECRETARY
 STUART BEREND BOARD MEMBER
 JEFF FORESTER BOARD MEMBER
 JAY HOLLIS BOARD MEMBER
 DAVID ROHMER BOARD MEMBER
 JENNIFER VAN PELT CFO/BUSINESS MANAGER
 JENNIFER VANPELT PEIMS COORDINATOR

040 COCHRAN COUNTY

040-901 MORTON ISD

GILBERT SEPULBEDA BOARD PRESIDENT

GLEN LYON BOARD VICE-PRESIDENT
 EUGENIO CAVEZUELA BOARD SECRETARY
 AUSTIN MCCASLAND BOARD MEMBER
 ADRIAN MENDOZA BOARD MEMBER
 RICHARD WILLIAMS BOARD MEMBER
 PAUL ZAPATA BOARD MEMBER
 JOHN ALBIN CFO/BUSINESS MANAGER
 TERI ROHMFELD PEIMS COORDINATOR

040-902 WHITEFACE CISD

ROBERT DAVIDSON BOARD PRESIDENT
 COREY AYERS BOARD VICE-PRESIDENT
 JOEY ALVAREZ BOARD SECRETARY
 JIMMY MCHAM BOARD MEMBER
 RAY O'BRIEN BOARD MEMBER
 ROWDY SANDERS BOARD MEMBER
 FLOYD TAYLOR BOARD MEMBER
 TAMMIE BENTLEY PEIMS COORDINATOR
 JIMMY ERICSON CFO/BUSINESS MANAGER

041 COKE COUNTY

041-901 BRONTE ISD

SHANE KELTON BOARD PRESIDENT
 BLAKE BRASWELL BOARD MEMBER
 DAVID MCWRIGHT BOARD MEMBER
 KAY STYLES BOARD MEMBER
 NANCY COOPER CFO/BUSINESS MANAGER
 GINA MCCUTCHEN PEIMS COORDINATOR
 GINA MCCUTCHEN CFO/BUSINESS MANAGER

041-902 ROBERT LEE ISD

WES WASHAM BOARD PRESIDENT
 TOM SAWYER BOARD VICE-PRESIDENT
 JEFFIE ROBERTS BOARD SECRETARY
 GEORGE GRIM BOARD MEMBER
 ERIN OLEKSIUK BOARD MEMBER
 BEVERLY SINCLAIR BOARD MEMBER
 IRMA TORRES BOARD MEMBER
 ROBIN ALLEN CFO/BUSINESS MANAGER
 CYNTHIA DILLARD PEIMS COORDINATOR

042 COLEMAN COUNTY

042-901 COLEMAN ISD

MARK MARTINEZ BOARD PRESIDENT
 JODY PAYNE BOARD VICE-PRESIDENT
 HAROLD SKELTON BOARD SECRETARY
 DONNIE ALLEN BOARD MEMBER
 MIKE BARKER BOARD MEMBER
 JOHN CASEY BOARD MEMBER
 SANDRA ROSE BOARD MEMBER
 ROYCE YOUNG AREA SUPERINTENDENT
 KAREN HUFF CFO/BUSINESS MANAGER
 KAREN MCGEE PEIMS COORDINATOR

042-903 SANTA ANNA ISD

JANICE FELLERS BOARD PRESIDENT
 PAUL MARTIN BOARD VICE-PRESIDENT
 DENISE MONTGOMERY BOARD SECRETARY
 ROGER GUERRERO BOARD MEMBER
 LAUREL GUTHRIE BOARD MEMBER
 RAY JONES BOARD MEMBER
 MIKE PRITCHARD BOARD MEMBER
 VICKIE COATS CFO/BUSINESS MANAGER

Texas Public School Districts and Charters: Board Members, Assistant Superintendents, Business Managers, and Public Education Information Management System (PEIMS) Coordinators, January 2016

KATRINA GUERRERO..... PEIMS COORDINATOR
LANDA KING PEIMS COORDINATOR

042-905 PANTHER CREEK CISD

JAY DALTON BOARD PRESIDENT
TERRY BROWN BOARD MEMBER
RODNEY COLE..... BOARD MEMBER
RICKY DAVIS BOARD MEMBER
GALEN HOELSCHER BOARD MEMBER
CHARLIE LAWS BOARD MEMBER
CURTIS SKELTON BOARD MEMBER
LORRI THWEATT PEIMS COORDINATOR
YUVONNE WOOD CFO/BUSINESS MANAGER

043 COLLIN COUNTY

043-801 IMAGINE INTERNATIONAL ACADEMY OF NORTH TEXAS

BRIAN MANTZEY BOARD PRESIDENT
WILLIAM HEYE BOARD VICE-PRESIDENT
KARMEN HARDEN BOARD TREASURER
ANN CARRELL BOARD MEMBER

043-901 ALLEN ISD

LOUISE MASTER..... BOARD PRESIDENT
SUSAN OLINGER..... BOARD VICE-PRESIDENT
AMY GNADT BOARD SECRETARY
CARL CLEMENCICH BOARD MEMBER
JOHN MONTGOMERY BOARD MEMBER
MICHAEL MYER BOARD MEMBER
JIMMY TROTTER..... BOARD MEMBER
ROBIN BULLOCK ASSISTANT SUPERINTENDENT
KEN GREGORSKI..... ASSISTANT SUPERINTENDENT
BETH NICHOLAS..... ASSISTANT SUPERINTENDENT
GREG CARTWRIGHT CFO/BUSINESS MANAGER
BONNIE SCHWARZE PEIMS COORDINATOR

043-902 ANNA ISD

TY CHAPMAN BOARD PRESIDENT
LARISSA THORNBURG BOARD VICE-PRESIDENT
SHELLI CONWAY..... BOARD SECRETARY
JASON ADAMS BOARD MEMBER
PETE CAIN BOARD MEMBER
DUANE HAYES BOARD MEMBER
BRENT HENDRICKS BOARD MEMBER
SUE AKINS ASSISTANT SUPERINTENDENT
DR BRAD DUNCAN ASSISTANT SUPERINTENDENT
CALEB TINDEL ASSISTANT SUPERINTENDENT
BILLYE ENGLAND PEIMS COORDINATOR
THOMAS O'NEAL CFO/BUSINESS MANAGER

043-903 CELINA ISD

CHOC CHRISTOPHER..... BOARD PRESIDENT
PAM PETERS BOARD VICE-PRESIDENT
KELLY JUERGENS BOARD SECRETARY
JEFF GRAVLEY BOARD MEMBER
CHUCK HANSEN BOARD MEMBER
TIM LOOPER BOARD MEMBER
TODD SNYDER BOARD MEMBER
RICK DEMASTERS ASSISTANT SUPERINTENDENT
DEBBIE CROSS PEIMS COORDINATOR
SARA MCCARTER CFO/BUSINESS MANAGER

043-904 FARMERSVILLE ISD

JEFF HURST BOARD PRESIDENT
JIM HEMBY BOARD VICE-PRESIDENT

GLENN MCCLAIN BOARD SECRETARY
THOMAS MONK BOARD MEMBER
DALE PICKETT BOARD MEMBER
CHRIS REAVIS BOARD MEMBER
KENNETH ROOSE..... BOARD MEMBER
SHERRY MCGUIRE CFO/BUSINESS MANAGER
SHERRY MCGUIRE PEIMS COORDINATOR

043-905 FRISCO ISD

ANNE MCCAUSLAND..... BOARD PRESIDENT
BRYAN DODSON BOARD VICE-PRESIDENT
DEBBIE GILLESPIE BOARD SECRETARY
JOHN CLASSE..... BOARD MEMBER
RENEE EHMKE BOARD MEMBER
JOHN HOXIE BOARD MEMBER
CHAD RUDY BOARD MEMBER
KATIE KORDEL..... DEPUTY SUPERINTENDENT
RICHARD WILKINSON..... DEPUTY SUPERINTENDENT
PAMELA LINTON ASSISTANT SUPERINTENDENT
DOUG ZAMBIASI ASSISTANT SUPERINTENDENT
DR RICK BANKSTON CFO/BUSINESS MANAGER
DR TODD FOUCHE CFO/BUSINESS MANAGER
ANNA SCHARDT PEIMS COORDINATOR

043-907 MCKINNEY ISD

AMY DANKEL BOARD PRESIDENT
BOBBY AMICK BOARD VICE-PRESIDENT
LYNN SPERRY BOARD SECRETARY
KATHI LIVEZEY BOARD MEMBER
MARIA MCKINZIE BOARD MEMBER
STEPHANIE O'DELL..... BOARD MEMBER
CURTIS RIPPEE..... BOARD MEMBER
DR MELINDA DEFELICE..... ASSISTANT SUPERINTENDENT
TAMIRA GRIFFIN ASSISTANT SUPERINTENDENT
SUZANNE WOODARD ASSISTANT SUPERINTENDENT
JASON BIRD CFO/BUSINESS MANAGER
JO HONEA PEIMS COORDINATOR

043-908 MELISSA ISD

GEORGE JAMES BOARD PRESIDENT
BRUCE MINCHEY BOARD VICE-PRESIDENT
PAUL ANDERSON BOARD SECRETARY
RUSSELL COX BOARD MEMBER
JASON GRANGER BOARD MEMBER
DR BILL GRAY BOARD MEMBER
MATT SEGLESKI..... BOARD MEMBER
DR ROBERT RICH DEPUTY SUPERINTENDENT
MONICA CALDWELL PEIMS COORDINATOR
JAMES COOPER CFO/BUSINESS MANAGER

043-910 PLANO ISD

NANCY HUMPHREY BOARD PRESIDENT
MISSY BENDER BOARD VICE-PRESIDENT
CARROLYN MOEBIUS BOARD SECRETARY
DR YORAM FRIEDMAN BOARD MEMBER
MARILYN HINTON BOARD MEMBER
TAMMY RICHARDS BOARD MEMBER
DAVID STOLLE BOARD MEMBER
STEVE FORTENBERRY ASSOCIATE SUPERINTENDENT
DAN ARMSTRONG ASSISTANT SUPERINTENDENT
DR KARY COOPER ASSISTANT SUPERINTENDENT
SUSAN MODISETTE ASSISTANT SUPERINTENDENT
KARLA OLIVER ASSISTANT SUPERINTENDENT
DR JIM WUSSOW ASSISTANT SUPERINTENDENT
LINDA MADON CFO/BUSINESS MANAGER

Texas Public School Districts and Charters: Board Members, Assistant Superintendents, Business Managers, and Public Education Information Management System (PEIMS) Coordinators, January 2016

LINDA MADON..... PEIMS COORDINATOR

043-911 PRINCETON ISD

CAROL BODWELL..... BOARD PRESIDENT
TIM TIDWELL..... BOARD VICE-PRESIDENT
BOB LOVELADY..... BOARD SECRETARY
LISA CALDWELL..... BOARD MEMBER
BRENT COLLINS..... BOARD MEMBER
RICKY GILLESPIE..... BOARD MEMBER
KYLE STRICKLAND..... BOARD MEMBER
DANNY FOLK..... DEPUTY SUPERINTENDENT
JACKIE HENDRICKS..... DEPUTY SUPERINTENDENT
DONALD MCINTYRE..... ASSISTANT SUPERINTENDENT
RENE MULLINS..... ASSISTANT SUPERINTENDENT
ESTELLE PAQUIN..... PEIMS COORDINATOR

043-912 PROSPER ISD

DANIEL JONES..... BOARD PRESIDENT
JIM BRIDGES..... BOARD VICE-PRESIDENT
MARK MCGUIRE..... BOARD SECRETARY
JOHN DAVENPORT..... BOARD MEMBER
MICHELLE MCBRIDE..... BOARD MEMBER
MARY LOU SMITH..... BOARD MEMBER
DEBRA SMITH..... BOARD MEMBER
DR MICHAEL GODDARD..... ASSISTANT SUPERINTENDENT
RUSTY CRAIG..... CFO/BUSINESS MANAGER
LAURA MCGLAUN..... PEIMS COORDINATOR

043-914 WYLIE ISD

BARBARA GOSS..... BOARD PRESIDENT
LANCE GOFF..... BOARD VICE-PRESIDENT
HEATHER LEGGETT..... BOARD SECRETARY
STACIE GOOCH..... BOARD MEMBER
MITCH HERZOG..... BOARD MEMBER
JOE STOOKSBERRY..... BOARD MEMBER
TOM WESTHORA..... BOARD MEMBER
KIM SPICER..... ASSISTANT SUPERINTENDENT
SCOTT WINN..... ASSISTANT SUPERINTENDENT
AGNES KIERTSCHER..... PEIMS COORDINATOR
MICHELE TRONGAARD..... CFO/BUSINESS MANAGER

043-917 BLUE RIDGE ISD

STACIE DURHAM..... BOARD PRESIDENT
BRAD DUNCAN..... BOARD VICE-PRESIDENT
KEVIN DAUSTER..... BOARD SECRETARY
JOE HARVEY..... BOARD MEMBER
GARY LILLARD..... BOARD MEMBER
MIKE MCCREARY..... BOARD MEMBER
SETH MCGINNIS..... BOARD MEMBER
VICKY ATTEBERRY..... PEIMS COORDINATOR
KIM MOUNGER..... CFO/BUSINESS MANAGER

043-918 COMMUNITY ISD

MIKE SHEPARD..... BOARD PRESIDENT
RANDY MCCUITION..... BOARD VICE-PRESIDENT
JEFF CHAMBERS..... CFO/BUSINESS MANAGER
PENNY PIERCE..... PEIMS COORDINATOR

043-919 LOVEJOY ISD

ANN CASEY..... BOARD PRESIDENT
JULIE JAMES..... BOARD VICE-PRESIDENT
CHAD COLLINS..... BOARD SECRETARY
SCOTT CHRISTIANSEN..... BOARD MEMBER
MATT GOURNAY..... BOARD MEMBER
AL LITCHENBURG..... BOARD MEMBER

ROBBIN WELLS..... BOARD MEMBER
DENNIS MUIZERS..... DEPUTY SUPERINTENDENT
DENNIS WOMACK..... ASSISTANT SUPERINTENDENT
SHAY ADAMS..... CFO/BUSINESS MANAGER
MICKY DOUGLAS..... PEIMS COORDINATOR

044 COLLINGSWORTH COUNTY

044-902 WELLINGTON ISD

LYNN BARTLETT..... BOARD PRESIDENT
BRAD LONG..... BOARD VICE-PRESIDENT
TERRI MORRIS..... BOARD SECRETARY
JERRY DAVIS..... BOARD MEMBER
CHAD KANE..... BOARD MEMBER
CODY PHILLIPS..... BOARD MEMBER
MARTY WARRICK..... BOARD MEMBER
DIAN SOUDER..... CFO/BUSINESS MANAGER
DIAN SOUDER..... PEIMS COORDINATOR

045 COLORADO COUNTY

045-902 COLUMBUS ISD

DONNA TESCH..... BOARD PRESIDENT
SCOTT KILPATRICK..... BOARD VICE-PRESIDENT
RICK RESTIVO..... BOARD SECRETARY
SCOTT ORANGE..... BOARD MEMBER
DONNIE ROLLINS..... BOARD MEMBER
BO SCHOBEL..... BOARD MEMBER
RUSTY THEUT..... BOARD MEMBER
SCOTT LEOPOLD..... CFO/BUSINESS MANAGER
TAMMY SODOLAK..... PEIMS COORDINATOR

045-903 RICE CISD

NORMAN PETERSON..... BOARD PRESIDENT
REGENA WILLIAMSON..... BOARD VICE-PRESIDENT
JOHN CAREY..... BOARD SECRETARY
WAYNE BOWEN..... BOARD MEMBER
DARYL PIEPRZYCA..... BOARD MEMBER
JOEY POLAK..... BOARD MEMBER
BRYAN WIESE..... BOARD MEMBER
JANET MAHALITC..... PEIMS COORDINATOR

045-905 WEIMAR ISD

MARY NELSON..... BOARD VICE-PRESIDENT
BRUCE BEAL..... BOARD MEMBER
RYDER ERVIN..... BOARD MEMBER
KEN KRAM..... BOARD MEMBER
IRMA RERICH..... BOARD MEMBER
DEBBIE EVANS..... PEIMS COORDINATOR
TAMMY JOHNSON..... PEIMS COORDINATOR
MARY BETH JOHNSON..... CFO/BUSINESS MANAGER

046 COMAL COUNTY

046-802 TRINITY CHARTER SCHOOL

GREGORY HILTON..... BOARD PRESIDENT
BARBARA KRUSE..... BOARD VICE-PRESIDENT
ANN SCHWARTZ..... BOARD SECRETARY
VELMA LINDERMAN..... BOARD TREASURER
KATHY BELLAMY..... BOARD MEMBER
ANDREW BENSCOTER..... BOARD MEMBER
DARRELL COX..... ASSISTANT SUPERINTENDENT
DAWN HANEY..... PEIMS COORDINATOR
BRITTANY PERKINS..... CFO/BUSINESS MANAGER

Texas Public School Districts and Charters: Board Members, Assistant Superintendents, Business Managers, and Public Education Information Management System (PEIMS) Coordinators, January 2016

046-901 NEW BRAUNFELS ISD

JAMES BETTERS WORTH BOARD PRESIDENT
SHERRY HARRISON BOARD VICE-PRESIDENT
JOE HASSMANN BOARD SECRETARY
WES CLARK BOARD MEMBER
MAE RUTH MEYER BOARD MEMBER
RIGO MONTERO BOARD MEMBER
KEITH SMITH BOARD MEMBER
DR VICKIE PURSCH ASSISTANT SUPERINTENDENT
STEVE BROWN CFO/BUSINESS MANAGER
FRANCIE NOVANDER PEIMS COORDINATOR

046-902 COMAL ISD

STEVE SMITH BOARD PRESIDENT
CODY MUELLER BOARD VICE-PRESIDENT
AMY FREUND BOARD SECRETARY
DAVID DRASTATA BOARD TREASURER
MARTY BARTLETT BOARD MEMBER
DR DENISE KERN BOARD MEMBER
LAURIE SCHLEY BOARD MEMBER
TERRY MORAWSKI DEPUTY SUPERINTENDENT
KERRY GAIN ASSISTANT SUPERINTENDENT
DAVID ANDERSEN CFO/BUSINESS MANAGER
RITA MOLINA PEIMS COORDINATOR

047 COMANCHE COUNTY

047-901 COMANCHE ISD

JASON PATE BOARD PRESIDENT
SHEILA STEPHENS BOARD VICE-PRESIDENT
RACHEL HILLIARD BOARD SECRETARY
HAROLD DUDLEY BOARD MEMBER
NEIL DUDLEY BOARD MEMBER
KAY HAGOOD BOARD MEMBER
RICK TAYLOR BOARD MEMBER
ROXANN GRAY PEIMS COORDINATOR
KATHY HERRING CFO/BUSINESS MANAGER

047-902 DE LEON ISD

CRAIG MAHAN BOARD PRESIDENT
BILLY MCGRATH BOARD VICE-PRESIDENT
NELDA PRIDY BOARD SECRETARY
BRANDON BURROW BOARD MEMBER
PETER FAGAN BOARD MEMBER
JOSH MAHAN BOARD MEMBER
BETTY MORRIS BOARD MEMBER
KEN THOMPSON CFO/BUSINESS MANAGER
PAIGE WILLIAMS PEIMS COORDINATOR

047-903 GUSTINE ISD

STEVE RUEDAS BOARD PRESIDENT
ANITA ROBBINS BOARD VICE-PRESIDENT
MARY RATLIFF BOARD SECRETARY
CODY GUNTER BOARD MEMBER
JAMIE LITTLEJOHN BOARD MEMBER
WADE LUKER BOARD MEMBER
CHANCE MCKEE BOARD MEMBER
SYLVIA HESBROOK PEIMS COORDINATOR

047-905 SIDNEY ISD

DOUG CAFFEY BOARD PRESIDENT
KRISTEN PASCOE BOARD VICE-PRESIDENT
KENNETH GIBSON BOARD MEMBER
CHRISTY HOLLAND BOARD MEMBER
PAUL LINDIQUE BOARD MEMBER

JR SUNIGA BOARD MEMBER
ASHLEY KINNARD PEIMS COORDINATOR
ANITA WRIGHT CFO/BUSINESS MANAGER

048 CONCHO COUNTY

048-901 EDEN CISD

SHAN CLICK BOARD PRESIDENT
RICKY THOMAS BOARD VICE-PRESIDENT
DANIEL LANGE BOARD SECRETARY
JOHN COX BOARD MEMBER
KIM MILLER BOARD MEMBER
MELIA PULLIG BOARD MEMBER
IGNACIO REGALADO BOARD MEMBER
BONNIE CLICK PEIMS COORDINATOR
MARGO RUCKER CFO/BUSINESS MANAGER

048-903 PAINT ROCK ISD

EDDIE GARRETT BOARD PRESIDENT
MICKY COLLINS BOARD VICE-PRESIDENT
DANELL SIMS BOARD SECRETARY
DANIEL BENNETT BOARD MEMBER
CURRENTLY EMPTY BOARD MEMBER
STEVE FOSTER BOARD MEMBER
YUVONNE WOOD BOARD MEMBER
PAM WEST CFO/BUSINESS MANAGER

049 COOKE COUNTY

049-901 GAINESVILLE ISD

WILLIAM PRESSON BOARD PRESIDENT
MIKE SCHMITZ BOARD VICE-PRESIDENT
RYAN GREEN BOARD MEMBER
COREY HARDIN BOARD MEMBER
DAVID MOORE BOARD MEMBER
MIKE ROSENBERG BOARD MEMBER
DOUG WADE BOARD MEMBER
ALYCE HAMMAN CFO/BUSINESS MANAGER
SHAUNA SMITH PEIMS COORDINATOR

049-902 MÜNSTER ISD

MEL WALTERSCHEID BOARD PRESIDENT
NEAL FLUSCHE BOARD VICE-PRESIDENT
KIMBERLY WALTERSCHEID BOARD SECRETARY
JEFF FLUSCHE BOARD MEMBER
DOUGLAS HERMES BOARD MEMBER
MATT SICKING BOARD MEMBER
CRAIG STOFFELS BOARD MEMBER
CAROL KLEMENT CFO/BUSINESS MANAGER
CAROL KLEMENT PEIMS COORDINATOR

049-903 VALLEY VIEW ISD

JOSHUA BRINKLEY BOARD PRESIDENT
CORINNE FRENCH BOARD SECRETARY
J GRANT BOARD MEMBER
KARL MAUGHAN BOARD MEMBER
DAVID PEMBROKE BOARD MEMBER
RODNEY RIDGE BOARD MEMBER
RAY SAPPINGTON BOARD MEMBER
PENNY GREEN CFO/BUSINESS MANAGER
LORI HUBER PEIMS COORDINATOR

049-905 CALLISBURG ISD

SHARRON ACKER BOARD PRESIDENT
DUSTY WEAVER BOARD VICE-PRESIDENT

Texas Public School Districts and Charters: Board Members, Assistant Superintendents, Business Managers, and Public Education Information Management System (PEIMS) Coordinators, January 2016

KRISTI HAMILTON..... BOARD SECRETARY
 RANDY ANDREWS..... BOARD MEMBER
 DENNIS HARMON..... BOARD MEMBER
 JAY HOUK..... BOARD MEMBER
 JACK OPPEL..... BOARD MEMBER
 DON METZLER..... ASSISTANT SUPERINTENDENT
 JANIE LEWIS..... CFO/BUSINESS MANAGER
 JOHNNIE REYNOLDS..... PEIMS COORDINATOR

049-906 ERA ISD

MICHAEL BROWN..... BOARD PRESIDENT
 DON BEUTHIEN..... BOARD VICE-PRESIDENT
 JARET KINDIGER..... BOARD SECRETARY
 CHAD GREER..... BOARD MEMBER
 RANDY HUDDLESTON..... BOARD MEMBER
 KELLY LANE..... BOARD MEMBER
 JEFFREY STEVENS..... BOARD MEMBER
 DEANNA HARRIS..... PEIMS COORDINATOR
 SUZETTE HENDERSON..... CFO/BUSINESS MANAGER

049-907 LINDSAY ISD

CORY MAYDEW..... BOARD PRESIDENT
 CHRIS HUNDT..... BOARD VICE-PRESIDENT
 PHILLIP METZLER..... BOARD VICE-PRESIDENT
 JENNY CORCORAN..... BOARD SECRETARY
 TAMMY BEZNER..... BOARD MEMBER
 WAYNE FLEITMAN..... BOARD MEMBER
 VICKI THURMAN..... BOARD MEMBER
 BRENDA FUHRMANN..... PEIMS COORDINATOR
 DIANE ZIMMERER..... CFO/BUSINESS MANAGER

049-908 WALNUT BEND ISD

RANDY CLARK..... BOARD PRESIDENT
 HYL A BURLISON..... BOARD VICE-PRESIDENT
 VIRGINIA MCNAIRN..... BOARD SECRETARY
 ROXI CASTILLO..... BOARD MEMBER
 RAEGAN CLARK..... BOARD MEMBER
 CRYSTAL JOHNSON..... BOARD MEMBER
 CHRISTY CLARK..... CFO/BUSINESS MANAGER
 CHRISTY CLARK..... PEIMS COORDINATOR

049-909 SIVELLS BEND ISD

CHAD MARTIN..... BOARD PRESIDENT
 JASON BECKER..... BOARD VICE-PRESIDENT
 MACK FARIES..... BOARD SECRETARY
 TERRY HARRELL..... BOARD MEMBER
 RODNEY HOWELL..... BOARD MEMBER
 STEPHEN KEE..... BOARD MEMBER
 PHILIP MARSH..... BOARD MEMBER
 ANGELA BEAUDIN..... PEIMS COORDINATOR

050 CORYELL COUNTY

050-901 EVANT ISD

DAVID MYERS..... BOARD PRESIDENT
 RICKY BATES..... BOARD VICE-PRESIDENT
 VICKI WRIGHT..... BOARD SECRETARY
 JOE BLAKLEY..... BOARD MEMBER
 SHARON GANDY..... BOARD MEMBER
 KEN MOSER..... BOARD MEMBER
 DALE VANN..... BOARD MEMBER
 KEN ALEXANDER..... CFO/BUSINESS MANAGER
 RHONDA BELANGER..... PEIMS COORDINATOR

050-902 GATESVILLE ISD

DR STEPHEN NORRIS..... BOARD PRESIDENT
 DEBORAH FORD..... BOARD VICE-PRESIDENT
 LISBETH APPELMAN..... BOARD SECRETARY
 MICHELLE EDWARDS..... BOARD MEMBER
 MARY ANNE LEIB..... BOARD MEMBER
 JOE NOLTE..... BOARD MEMBER
 GERALD POE..... BOARD MEMBER
 ERIC PENROD..... AREA SUPERINTENDENT
 MARSHA WORTHINGTON..... ASSISTANT SUPERINTENDENT
 DARRELL FRAZIER..... CFO/BUSINESS MANAGER
 LISA HAINES..... PEIMS COORDINATOR

050-904 OGLESBY ISD

LAURA WRIGHT..... BOARD PRESIDENT
 RANDY MCCLINTON..... BOARD VICE-PRESIDENT
 REBECCA SCHULTZ..... BOARD SECRETARY
 MARK LUCKIE..... BOARD MEMBER
 ED NEWMAN..... BOARD MEMBER
 ANTHONY ROSS..... BOARD MEMBER
 MIKE WALTER..... BOARD MEMBER
 KAY MARTIN..... PEIMS COORDINATOR
 KALINDA WESTBROOK..... CFO/BUSINESS MANAGER

050-909 JONESBORO ISD

KEITH TAYLOR..... BOARD PRESIDENT
 ROBERT BUSTER..... BOARD VICE-PRESIDENT
 RUSSELL LILLJEDAHL..... BOARD SECRETARY
 KEITH CRAWFORD..... BOARD MEMBER
 ROGER HILL..... BOARD MEMBER
 DONNIE ROBUCK..... BOARD MEMBER
 WAYNE WALLACE..... BOARD MEMBER

050-910 COPPERAS COVE ISD

JOAN MANNING..... BOARD PRESIDENT
 BOB WEISS..... BOARD VICE-PRESIDENT
 INEZ FAISON..... BOARD SECRETARY
 ROBERT COOK..... BOARD MEMBER
 JIM COPELAND..... BOARD MEMBER
 DR KAREN HARRISON..... BOARD MEMBER
 MIKE WILBURN..... BOARD MEMBER
 RICHARD KIRKPATRICK..... DEPUTY SUPERINTENDENT
 DR KATIE RYAN..... DEPUTY SUPERINTENDENT
 CARMEN BOTTOMS..... PEIMS COORDINATOR
 GLENN GRAHAM..... CFO/BUSINESS MANAGER

051 COTTLE COUNTY

051-901 PADUCAH ISD

HEATH BURNS..... BOARD PRESIDENT
 STEVEN BECK..... BOARD VICE-PRESIDENT
 JEFF ADAMS..... BOARD MEMBER
 KEITH BOWLES..... BOARD MEMBER
 LAURA BRATTON..... BOARD MEMBER
 JEFF RICHARDSON..... BOARD MEMBER
 CORY WHITAKER..... BOARD MEMBER
 IRENE BLOUNT..... PEIMS COORDINATOR
 DENISE FORD..... CFO/BUSINESS MANAGER

052 CRANE COUNTY

052-901 CRANE ISD

VAN DODD..... BOARD PRESIDENT
 TWILAH WARD..... BOARD VICE-PRESIDENT
 LONNY VELASQUEZ..... BOARD SECRETARY

Texas Public School Districts and Charters: Board Members, Assistant Superintendents, Business Managers, and Public Education Information Management System (PEIMS) Coordinators, January 2016

WALLY COX BOARD MEMBER
 RICKY FLORES BOARD MEMBER
 JESSE GONZALEZ BOARD MEMBER
 ALAN SWINFORD BOARD MEMBER
 KEN EUDY CFO/BUSINESS MANAGER
 SARA TONNE PEIMS COORDINATOR

053 CROCKETT COUNTY

053-001 CROCKETT COUNTY CONSOLIDATED CSD

DAVID MCWILLIAMS BOARD PRESIDENT
 ORLANDO DEHOYOS BOARD VICE-PRESIDENT
 GRIZZ MEDINA BOARD SECRETARY
 DWIGHT CHILDRESS BOARD MEMBER
 ROLAND DEHOYOS BOARD MEMBER
 AMY NEWTON BOARD MEMBER
 ANNETTE DEHOYOS PEIMS COORDINATOR
 CYNTHIA HOKIT CFO/BUSINESS MANAGER

054 CROSBY COUNTY

054-901 CROSBYTON CISD

CLIFFORD TRULL BOARD PRESIDENT
 KAY ALLEY BOARD VICE-PRESIDENT
 JESSE SALINAS BOARD SECRETARY
 DONNA ARNOLD BOARD MEMBER
 STEVE HENN BOARD MEMBER
 BESSIE MORRIS BOARD MEMBER
 FRANCISCO RODRIGUEZ BOARD MEMBER
 MEGAN GARCIA PEIMS COORDINATOR
 GARY HARDIN CFO/BUSINESS MANAGER

054-902 LORENZO ISD

BRAD AYCOCK BOARD PRESIDENT
 BRIAN AYCOCK BOARD VICE-PRESIDENT
 RUBEN GARCIA BOARD SECRETARY
 BRANDON AYCOCK BOARD MEMBER
 LARRY BIRDWELL BOARD MEMBER
 TONY MENDOZA BOARD MEMBER
 GUY MORRISON BOARD MEMBER
 JOSIE GUZMAN PEIMS COORDINATOR
 JOE SIMPSON CFO/BUSINESS MANAGER

054-903 RALLS ISD

AUNIE SELLERS BOARD PRESIDENT
 VIRGINIA TORRES BOARD VICE-PRESIDENT
 JERRY DIAZ BOARD SECRETARY
 TRETHER CADDELL BOARD MEMBER
 JOE CONTRERAS BOARD MEMBER
 DON CRUMP BOARD MEMBER
 EDWARD LOGAN BOARD MEMBER
 MACY CAVAZOS PEIMS COORDINATOR
 BRUCE HARRIS CFO/BUSINESS MANAGER

055 CULBERSON COUNTY

055-901 CULBERSON COUNTY-ALLAMOORE ISD

PAUL URANGA BOARD PRESIDENT
 ROMELIA RAMIREZ BOARD VICE-PRESIDENT
 LETICIA HERNANDEZ BOARD SECRETARY
 BILLY DORRIS BOARD MEMBER
 ANGIE GONZALEZ BOARD MEMBER
 ROCIO ONATE BOARD MEMBER
 SANDY URIAS BOARD MEMBER
 JULIE BALCAZAR PEIMS COORDINATOR

JULIE URANGA CFO/BUSINESS MANAGER

056 DALLAM COUNTY

056-901 DALHART ISD

PETER BAUMERT BOARD PRESIDENT
 RICK DUNHAM BOARD SECRETARY
 JANET BANKS BOARD MEMBER
 BOYD BARROW BOARD MEMBER
 DOUG CLABORN BOARD MEMBER
 JUSTIN MOORE BOARD MEMBER
 TAMMY SCHNIEDERJAN BOARD MEMBER
 THAD LASATER ASSISTANT SUPERINTENDENT
 SARAH NUTTER ASSISTANT SUPERINTENDENT
 RITA GARRETT PEIMS COORDINATOR
 THAD LASATER CFO/BUSINESS MANAGER

056-902 TEXLINE ISD

JODY BEZNER BOARD PRESIDENT
 BOBBY WYATT BOARD VICE-PRESIDENT
 CHRIS HERRERA BOARD SECRETARY
 ALICIA BEZNER BOARD MEMBER
 ALLAN FRERICH BOARD MEMBER
 MIKE FURY BOARD MEMBER
 PHIL LUTHER BOARD MEMBER
 DEBBIE CARTER CFO/BUSINESS MANAGER
 DEBBIE CARTER PEIMS COORDINATOR

057 DALLAS COUNTY

057-802 PEGASUS SCHOOL OF LIBERAL ARTS AND SCIENCES

VIRGINIA LANNEN BOARD PRESIDENT
 WILLIAM BYRD BOARD VICE-PRESIDENT
 DAVID ROBERTS BOARD SECRETARY
 WALTER MUSE BOARD MEMBER
 JESSE OLIVER BOARD MEMBER

057-803 UPLIFT EDUCATION

ANTHONY DONA BOARD PRESIDENT
 MELISSA MCNEIL BOARD VICE-PRESIDENT
 RICHARD FRAPART BOARD MEMBER
 DUSTIN MARSHALL BOARD MEMBER
 RYAN MOSS BOARD MEMBER
 RANDALL RAY BOARD MEMBER
 JOSHUA TERRY BOARD MEMBER
 LOYCE WIGGINS BOARD MEMBER
 SHAWN STOVER AREA SUPERINTENDENT

057-804 TEXANS CAN ACADEMIES

DELIA JASSO BOARD PRESIDENT
 RUBEN DELEON BOARD VICE-PRESIDENT
 MONTY GAMBER BOARD SECRETARY
 MICHAEL CASEY BOARD TREASURER
 ADRIANA LOPEZ-HAMMER BOARD MEMBER
 RUDY OEFTERING BOARD MEMBER
 RODOLFO RODRIGUEZ BOARD MEMBER
 REGINA THOMPSON BOARD MEMBER
 FELIX ZAMORA BOARD MEMBER
 LEW BLACKBURN CFO/BUSINESS MANAGER
 CARLA CLEMENTS PEIMS COORDINATOR

057-805 LUMIN EDUCATION

JOHN FULLINWIDER BOARD PRESIDENT
 MICHAEL GILES BOARD VICE-PRESIDENT
 MARY CAROLINE PARKER BOARD SECRETARY

Texas Public School Districts and Charters: Board Members, Assistant Superintendents, Business Managers, and Public Education Information Management System (PEIMS) Coordinators, January 2016

MIKE BIRRER BOARD TREASURER
 AMRIT KIRPALANI BOARD MEMBER
 LECOLION WASHINGTON BOARD MEMBER
 CAROL WOLFE PEIMS COORDINATOR

057-806 ADVANTAGE ACADEMY

ANGELA MCDONALD BOARD PRESIDENT
 GERALD ZIELKE BOARD SECRETARY
 ALLEN BECK BOARD MEMBER
 KRISTINA BLAKE BOARD MEMBER
 ROBERT NICKELL BOARD MEMBER
 ALLEN BECK CFO/BUSINESS MANAGER

057-807 LIFE SCHOOL

THOMAS WILSON BOARD PRESIDENT
 SHARON WILLIAMS BOARD SECRETARY
 RUBEN MARTINEZ BOARD TREASURER
 CHRISTOPHER CLEMMONS BOARD MEMBER
 EDWIN DAVIS BOARD MEMBER
 ROGENEA WHITE PEIMS COORDINATOR
 ROGENEA WHITE PEIMS COORDINATOR
 JENNIFER WILSON CFO/BUSINESS MANAGER

057-808 UNIVERSAL ACADEMY

MICHAEL MCKEE BOARD PRESIDENT
 PERKINA GROSS-DICKERSON BOARD SECRETARY
 JANICE BLACKMON BOARD MEMBER
 YOLANDA BROWN BOARD MEMBER
 SHARON GREGGS BOARD MEMBER
 SANDRA HALL BOARD MEMBER
 DIANE HARRIS BOARD MEMBER
 DANA JOBE BOARD MEMBER
 JAMES MORRIS BOARD MEMBER
 JON YOUNG BOARD MEMBER

057-809 NOVA ACADEMY

DONNA WOODS BOARD PRESIDENT
 SANDRA NICKERSON BOARD SECRETARY
 TINA DEAL BOARD TREASURER
 GREGORY CARTER BOARD MEMBER
 LABARBARA DEAN BOARD MEMBER
 KRISSANDRA DEMUS BOARD MEMBER
 DON O'BANNON BOARD MEMBER
 HILDA WALKER BOARD MEMBER
 CW WHITAKER BOARD MEMBER
 CALVIN WHITE BOARD MEMBER
 LYORD PETERS CFO/BUSINESS MANAGER
 YOLANDA SAMUELS PEIMS COORDINATOR

057-810 ACADEMY OF DALLAS

CECIL POE BOARD PRESIDENT
 PAUL BRADLEY BOARD VICE-PRESIDENT
 NATHALIA BROOKS BOARD SECRETARY

057-811 CHILDREN FIRST ACADEMY OF DALLAS

SHERWIN ALLEN BOARD PRESIDENT
 FANNIE BRADFORD BOARD MEMBER
 DOROTHY CRAIN BOARD MEMBER
 BERNARD SNOWDEN BOARD MEMBER
 GEORGE VAULTS ASSISTANT SUPERINTENDENT

057-813 TRINITY BASIN PREPARATORY

RANDAL SHAFFER BOARD PRESIDENT
 JULIA GOMEZ BOARD SECRETARY
 STEPHEN MCCUNE BOARD MEMBER
 KENNETH PETREE BOARD MEMBER

BRANDON DUCK CFO/BUSINESS MANAGER
 GREG LONG PEIMS COORDINATOR

057-814 ACADEMY FOR ACADEMIC EXCELLENCE

CHERYL SHANNON BOARD PRESIDENT
 JOHN PRICE BOARD VICE-PRESIDENT
 AMBER GIVENS-DAVIS BOARD MEMBER
 CLAY JENKINS BOARD MEMBER
 ANDREA MARTIN BOARD MEMBER
 PAULA MILLER BOARD MEMBER
 KEN MOLBERG BOARD MEMBER
 ANDREA PLUMLEE BOARD MEMBER
 STEPHEN SMITH BOARD MEMBER
 OLIVIA LANDIN PEIMS COORDINATOR

057-816 A W BROWN-FELLOWSHIP LEADERSHIP ACADEMY

LORENZO BROWN BOARD PRESIDENT
 LOU ANN PHILLIPS BOARD VICE-PRESIDENT
 RODNEY BROWN BOARD MEMBER
 GEORGE COLLINS BOARD MEMBER
 DANIELLE DIAZ BOARD MEMBER
 VERETTA FRAZIER BOARD MEMBER
 SUSIE TEMPLE BOARD MEMBER

057-817 FOCUS LEARNING ACADEMY

LEROY MCCLURE BOARD PRESIDENT
 DANA HAMILTON BOARD SECRETARY
 KATHI HAYWARD BOARD MEMBER
 YVETTE MCCLURE BOARD MEMBER
 ANDREW WILKERSON BOARD MEMBER

057-819 JEAN MASSIEU ACADEMY

JANE ANN SHELTON BOARD PRESIDENT
 LEROY TERRIO BOARD VICE-PRESIDENT
 JOHN COFFEY BOARD SECRETARY
 WILLIAM GREEN BOARD TREASURER
 REBEKA GILLILAN BOARD MEMBER
 LISSA LLOYD PEIMS COORDINATOR

057-827 NOVA ACADEMY (SOUTHEAST)

DONNA WOODS BOARD PRESIDENT
 SANDRA NICKERSON BOARD SECRETARY
 TINA DEAL BOARD TREASURER
 GREGORY CARTER BOARD MEMBER
 LABARBARA DEAN BOARD MEMBER
 KRISSANDRA DEMUS BOARD MEMBER
 DON O'BANNON BOARD MEMBER
 HILDA WALKER BOARD MEMBER
 CW WHITAKER BOARD MEMBER
 CALVIN WHITE BOARD MEMBER
 MARIA GOMEZ PEIMS COORDINATOR
 LYORD PETERS CFO/BUSINESS MANAGER

057-828 WINFREE ACADEMY CHARTER SCHOOLS

KELLEY MOORE BOARD PRESIDENT
 ADRIANA GOMEZ BOARD VICE-PRESIDENT
 JUNE SHREWSBURY BOARD SECRETARY
 GREGORY WARD BOARD TREASURER
 CHRISTINE ROCHMAN ASSISTANT SUPERINTENDENT
 DEIRDRE STAPLES ASSISTANT SUPERINTENDENT
 SHARAY BOYNTON CFO/BUSINESS MANAGER
 YVETTE POLLARD PEIMS COORDINATOR

057-829 A+ ACADEMY

THEDA GREEN BOARD PRESIDENT
 CHARLES OLIVER BOARD SECRETARY

Texas Public School Districts and Charters: Board Members, Assistant Superintendents, Business Managers, and Public Education Information Management System (PEIMS) Coordinators, January 2016

JEANNE CAMPBELL..... BOARD MEMBER
 ERNEST CROWLEY..... BOARD MEMBER
 DIANA CRUZ..... BOARD MEMBER
 LINDA DAVIS..... BOARD MEMBER
 KAREN COOK..... PEIMS COORDINATOR
 GENE WALKER..... CFO/BUSINESS MANAGER

057-830 INSPIRED VISION ACADEMY

THEDA GREEN..... BOARD PRESIDENT
 CHARLES OLIVER..... BOARD SECRETARY
 JEANNE CAMPBELL..... BOARD MEMBER
 ERNEST CROWLEY..... BOARD MEMBER
 DIANA CRUZ..... BOARD MEMBER
 LINDA DAVIS..... BOARD MEMBER
 KAREN COOK..... PEIMS COORDINATOR
 GENE WALKER..... CFO/BUSINESS MANAGER

057-831 GATEWAY CHARTER ACADEMY

FRANKIE WASHINGTON..... BOARD PRESIDENT
 CARLA PATRICK..... BOARD VICE-PRESIDENT
 EVELYN BRADLEY..... BOARD SECRETARY

057-832 ALPHA CHARTER SCHOOL

ROSELLA HILL..... BOARD PRESIDENT
 BILLY WRIGHT..... BOARD VICE-PRESIDENT
 SHIRLEY WALKER-KING..... BOARD SECRETARY
 C LUCE..... BOARD MEMBER
 CHARLES YORK..... BOARD MEMBER
 DEBORAH BRADLEY..... CFO/BUSINESS MANAGER

057-833 EDUCATION CENTER INTERNATIONAL ACADEMY

JERRY BLANKENSHIP..... BOARD PRESIDENT
 HAL JONES..... BOARD SECRETARY
 JANA EDWARDS..... BOARD MEMBER
 DEBORAH BRADLEY..... CFO/BUSINESS MANAGER
 BARRETT WHITAKER..... PEIMS COORDINATOR

057-834 EVOLUTION ACADEMY CHARTER SCHOOL

SELESTE SULLY..... BOARD PRESIDENT
 LAVIRGUST CHATMAN..... BOARD SECRETARY
 KIMBERLY JOHNSON..... BOARD MEMBER
 LESLIE MOUTON..... BOARD MEMBER
 IRMA FLORES..... PEIMS COORDINATOR

057-835 GOLDEN RULE CHARTER SCHOOL

DARRELL PILCHER..... BOARD PRESIDENT
 FLOYD PINEDA..... BOARD VICE-PRESIDENT
 SARAH ELIZONDO..... BOARD TREASURER
 YOLANDA MATA..... BOARD MEMBER
 GAMALIEL SOLARES..... BOARD MEMBER

057-837 KIPP DALLAS-FORT WORTH

PETER BRODSKY..... BOARD PRESIDENT
 CURTIS CARLSON..... BOARD SECRETARY
 LINDSAY BILLINGSLEY..... BOARD MEMBER
 STEVE DAVIS..... BOARD MEMBER
 KOSHI DHINGRA..... BOARD MEMBER
 FLORENCIA FORTNER..... BOARD MEMBER
 KEITH HENNINGTON..... BOARD MEMBER
 WILLIS JOHNSON..... BOARD MEMBER
 SHARON LYLE..... BOARD MEMBER
 CLINTON MCDONNOUGH..... BOARD MEMBER
 DAVID MONACO..... BOARD MEMBER
 CHERRI MUSSER..... BOARD MEMBER
 BYRON SANDERS..... BOARD MEMBER
 JESSICA THORNE..... BOARD MEMBER

SARAH WEINBERG..... BOARD MEMBER
 DARLA WHITAKER..... BOARD MEMBER
 GARY WOJTASZEK..... BOARD MEMBER
 JAMES YOUNG..... BOARD MEMBER
 KEISHA BROWN..... PEIMS COORDINATOR

057-838 UPLIFT EDUCATION - PEAK PREPARATORY

PRISCILLA PARHMS..... AREA SUPERINTENDENT

057-839 LA ACADEMIA DE ESTRELLAS

KAREN RITTENBERRY..... BOARD PRESIDENT
 GRACIELA OYERVIDES..... BOARD VICE-PRESIDENT
 CATALINA LECHUGA..... BOARD SECRETARY
 MARTA JOURDAN..... BOARD MEMBER
 BRIAN MCGOVERN..... BOARD MEMBER

057-840 RICHLAND COLLEGIATE HIGH SCHOOL

CHARLETTA COMPTON..... BOARD PRESIDENT
 JOHN FERGUSON..... BOARD MEMBER
 DIANA FLORES..... BOARD MEMBER
 WILLIAM JAMESON..... BOARD MEMBER
 WILLIAM METZGER..... BOARD MEMBER
 JERRY PRATER..... BOARD MEMBER
 JOSEPH WILLIAMS..... BOARD MEMBER
 VICKIE MAGEE..... PEIMS COORDINATOR

057-841 CITYSCAPE SCHOOLS

BILLY FERRELL..... BOARD PRESIDENT
 NORMA MILLER..... BOARD VICE-PRESIDENT
 ELREE GRIFFIN..... BOARD MEMBER
 ESTELLE LARA..... BOARD MEMBER
 NEIL PHILLIPS..... BOARD MEMBER
 GLENDA BRANNON..... PEIMS COORDINATOR

057-842 UPLIFT EDUCATION - WILLIAMS PREPARATORY

SHAWN STOVER..... AREA SUPERINTENDENT
 GIBRAN BARRON..... PEIMS COORDINATOR

057-843 UPLIFT EDUCATION - HAMPTON PREPARATORY

COREY HARRIS..... ASSISTANT SUPERINTENDENT
 MICHELLE EPPS..... PEIMS COORDINATOR

057-844 MANARA ACADEMY

EHAP SABRI..... BOARD PRESIDENT
 SADAK SHAIK ABDUL..... BOARD VICE-PRESIDENT
 ELISABETH ZOUARI..... BOARD MEMBER

057-845 UME PREPARATORY ACADEMY

NOLAN ESTES..... BOARD PRESIDENT
 FRANCES CONNER..... BOARD VICE-PRESIDENT
 JILL JONES..... BOARD SECRETARY
 JAIME ANDRADE..... BOARD TREASURER
 JAMES BRODNICK..... BOARD MEMBER
 STEPHANIE GOBLE..... BOARD MEMBER
 DAVID "RUSTY" GRAYSON..... BOARD MEMBER
 DENISE MCCONNELL..... BOARD MEMBER
 REGINA PINGEL..... BOARD MEMBER
 DONNA PRINCE..... BOARD MEMBER

057-846 LEGACY PREPARATORY

DR REBECCA GOOD..... CFO/BUSINESS MANAGER
 AMANDA STANTON..... PEIMS COORDINATOR

057-847 VILLAGE TECH SCHOOLS

DANIEL PRICE..... BOARD PRESIDENT
 JEREMY GORDON..... BOARD SECRETARY

Texas Public School Districts and Charters: Board Members, Assistant Superintendents, Business Managers, and Public Education Information Management System (PEIMS) Coordinators, January 2016

DANIEL AVALOS BOARD MEMBER
LUCY HALE BOARD MEMBER
MELISSA STEPHENS BOARD MEMBER
DORCIA CRAWFORD PEIMS COORDINATOR

057-848 INTERNATIONAL LEADERSHIP OF TEXAS (ILT)

EDWIN FLORES BOARD PRESIDENT
CURTIS DONALDSON BOARD VICE-PRESIDENT
JORGE FLORES BOARD MEMBER
JOSEPH ROMAN BOARD MEMBER
JAMES WILLIAMS BOARD MEMBER
DEYANIRA LOPEZ PEIMS COORDINATOR
JERRY MCCREIGHT CFO/BUSINESS MANAGER

057-849 TRINITY ENVIRONMENTAL ACADEMY

LISA TATUM BOARD PRESIDENT
DHRITI STOCKS BOARD VICE-PRESIDENT
KOREY MACK BOARD SECRETARY
CAROLYNNE CHANCELLOR BOARD TREASURER
STEPHANIE NORSWORTHY BOARD MEMBER
KRISTIN SHAPIRO BOARD MEMBER
MICHAEL HOOTEN PEIMS COORDINATOR

057-903 CARROLLTON-FARMERS BRANCH ISD

JAMES GOODE BOARD PRESIDENT
FRANK SHOR BOARD VICE-PRESIDENT
RANDY SCHACKMANN BOARD SECRETARY
JOHN MATHEWS BOARD ASSISTANT SECRETARY
NANCY CLINE BOARD MEMBER
RICHARD FLEMING BOARD MEMBER
GUILLERMO RAMOS BOARD MEMBER
MARK HYATT ASSOCIATE SUPERINTENDENT
GEORGEANNE WARNOCK ASSOCIATE SUPERINTENDENT
MICHELE BAILEY ASSISTANT SUPERINTENDENT
TRACY SMITH ASSISTANT SUPERINTENDENT
DEBORAH SPARKS PEIMS COORDINATOR
TONYA TILLMAN CFO/BUSINESS MANAGER
CATHY WEBB PEIMS COORDINATOR

057-904 CEDAR HILL ISD

MICHAEL QUILDON BOARD PRESIDENT
BILLIE BALLENGEE BOARD VICE-PRESIDENT
WENDY HODGES-KENT BOARD SECRETARY
DOUG HEYERDAHL BOARD MEMBER
ROBERT RIGGS BOARD MEMBER
ANGELA ROBERTS BOARD MEMBER
CHERYL WESLEY BOARD MEMBER
LISA GOODNOW ASSISTANT SUPERINTENDENT
KELLIE SPENCER ASSISTANT SUPERINTENDENT
DIANNE DURON CFO/BUSINESS MANAGER
KRISTIN ROONEY PEIMS COORDINATOR

057-905 DALLAS ISD

ERIC COWAN BOARD PRESIDENT
LEW BLACKBURN BOARD VICE-PRESIDENT
MIGUEL SOLIS BOARD VICE-PRESIDENT
NANCY BINGHAM BOARD SECRETARY
EDWIN FLORES BOARD MEMBER
JOYCE FOREMAN BOARD MEMBER
DAN MICCICHE BOARD MEMBER
MIKE MORATH BOARD MEMBER
BERNADETTE NUTALL BOARD MEMBER
JUSTIN COPPEDGE ASSOCIATE SUPERINTENDENT
JACK ELROD ASSOCIATE SUPERINTENDENT
GRAY SALADA ASSOCIATE SUPERINTENDENT

ANN SMISKO ASSOCIATE SUPERINTENDENT
DR ROBERT BRAVO ASSISTANT SUPERINTENDENT
PEGGY SULLIVAN PEIMS COORDINATOR

057-906 DESOTO ISD

CARL SHERMAN BOARD PRESIDENT
AUBREY HOOPER BOARD VICE-PRESIDENT
KAREN DANIEL BOARD SECRETARY
DONALD GANT BOARD MEMBER
JERRY HALL BOARD MEMBER
SANDRE MONCRIFFE BOARD MEMBER
VANDROUS STRIPLING BOARD MEMBER
DR JOANN GREEN-RUCKER ASSISTANT SUPERINTENDENT
DR GABRIELLE LEMONIER ASSISTANT SUPERINTENDENT
LEVATTA LEVELS ASSISTANT SUPERINTENDENT
BOBBY LABORDE CFO/BUSINESS MANAGER
DR GABRIELLE LEMONIER PEIMS COORDINATOR

057-907 DUNCANVILLE ISD

PHIL MCNEELY BOARD PRESIDENT
ELIJAH GRANGER BOARD VICE-PRESIDENT
CARLA FAHEY BOARD SECRETARY
TOM KENNEDY BOARD MEMBER
RENEE MCNEELY BOARD MEMBER
MARLIES PEREGORY BOARD MEMBER
JANICE SAVAGE-MARTIN BOARD MEMBER
KATHLEEN BROWN ASSISTANT SUPERINTENDENT
MICHAEL CHRIETZBERG ASSISTANT SUPERINTENDENT
DR SANDRA MCCOY-JACKSON ASSISTANT SUPERINTENDENT
DR SANDRA MCCOY-JACKSON ASSISTANT SUPERINTENDENT
MICHELLE ANDERSON PEIMS COORDINATOR
RONALD KUEHLER CFO/BUSINESS MANAGER

057-909 GARLAND ISD

LARRY GLICK BOARD PRESIDENT
SCOTT LUNA BOARD VICE-PRESIDENT
LINDA GRIFFIN BOARD SECRETARY
RICK LAMBERT BOARD ASSISTANT SECRETARY
CHARLES AXE BOARD MEMBER
VERONICA MARTINEZ-CANTU BOARD MEMBER
ROBERT SELDERS BOARD MEMBER
DR RENE BARAJAS DEPUTY SUPERINTENDENT
DR LINDA CHANCE DEPUTY SUPERINTENDENT
DR DOUG BRUBAKER ASSOCIATE SUPERINTENDENT
DR JOVAN GRANT-WELLS ASSOCIATE SUPERINTENDENT
JOHN WASHINGTON ASSISTANT SUPERINTENDENT
PHYLLIS HARRIS PEIMS COORDINATOR
DAVID PATE CFO/BUSINESS MANAGER

057-910 GRAND PRAIRIE ISD

TERRY BROOKS BOARD PRESIDENT
KATRINA JONES BOARD VICE-PRESIDENT
STEVE PRYOR BOARD SECRETARY
DAVID ESPINOSA BOARD MEMBER
CHESTER MCCRARY BOARD MEMBER
MIKE SKINNER BOARD MEMBER
JD STEWARD BOARD MEMBER
DR VERN ALEXANDER DEPUTY SUPERINTENDENT
ROBB WELCH CFO/BUSINESS MANAGER
BILL YOUNG PEIMS COORDINATOR

057-911 HIGHLAND PARK ISD

LESLIE MELSON BOARD SECRETARY
CYNTHIA BEECHERL BOARD MEMBER
JOSEPH TAYLOR BOARD MEMBER

Texas Public School Districts and Charters: Board Members, Assistant Superintendents, Business Managers, and Public Education Information Management System (PEIMS) Coordinators, January 2016

TIM TURNER..... ASSISTANT SUPERINTENDENT
KRIS INGERSOLL CFO/BUSINESS MANAGER
CATHERINE VIVEROS PEIMS COORDINATOR

057-912 IRVING ISD

RANDY RANDLE..... BOARD PRESIDENT
DR STEVEN JONES..... BOARD VICE-PRESIDENT
LARRY STIPES..... BOARD SECRETARY
NELL ANNE HUNT..... BOARD MEMBER
DINESH MALI..... BOARD MEMBER
LEE MOSTY..... BOARD MEMBER
RANDY NECESSARY..... BOARD MEMBER
DR ADAM GRINAGE..... ASSOCIATE SUPERINTENDENT
MAGDA HERNANDEZ..... ASSISTANT SUPERINTENDENT
SCOTT LAYNE..... ASSISTANT SUPERINTENDENT
DR ABIGAIL MELTON..... PEIMS COORDINATOR
GARY MICINSKI..... CFO/BUSINESS MANAGER

057-913 LANCASTER ISD

HONORABLE TY JONES..... BOARD PRESIDENT
HONORABLE ELLEN CLARK..... BOARD VICE-PRESIDENT
HONORABLE RHONDA DAVIS-CRAWFORD..... BOARD SECRETARY
HONORABLE CYNTHIA CORBIN-JARVIS..... BOARD MEMBER
HONORABLE MARION HAMILTON..... BOARD MEMBER
HONORABLE ROBBIE JOHNSON..... BOARD MEMBER
HONORABLE LARHONDA MAYS..... BOARD MEMBER
MARIANN MIDDLETON..... DEPUTY SUPERINTENDENT
DR HELENA MOSELY..... ASSISTANT SUPERINTENDENT
APRIL JANEWAY..... PEIMS COORDINATOR
ERMA PERRY..... CFO/BUSINESS MANAGER

057-914 MESQUITE ISD

GARY BINGHAM..... BOARD PRESIDENT
ROBERT SEWARD..... BOARD VICE-PRESIDENT
ARCHIMEDES FAULKNER..... BOARD SECRETARY
GREG EVERETT..... BOARD MEMBER
DR CARY TANAMACHI..... BOARD MEMBER
ELAINE WHITLOCK..... BOARD MEMBER
DR CATHY RIDEOUT..... ASSOCIATE SUPERINTENDENT
KATHRYN BOHLING..... ASSISTANT SUPERINTENDENT
MICHAEL COFFEY..... ASSISTANT SUPERINTENDENT
LANNY FRASIER..... ASSISTANT SUPERINTENDENT
DR DENISE KUTCH..... ASSISTANT SUPERINTENDENT
MANDI BURNS..... CFO/BUSINESS MANAGER
BRIAN CAIN..... PEIMS COORDINATOR

057-916 RICHARDSON ISD

KIM CASTON..... BOARD PRESIDENT
DR KRISTIN KUHNE..... BOARD VICE-PRESIDENT
JUSTIN BONO..... BOARD SECRETARY
KRIS OLIVER..... BOARD TREASURER
JEAN BONO..... BOARD MEMBER
LANET GREENHAW..... BOARD MEMBER
ERON LINN..... BOARD MEMBER
ANTHONY HARKLEROAD..... DEPUTY SUPERINTENDENT
PATTI KIEKER..... DEPUTY SUPERINTENDENT
JEANNIE STONE..... DEPUTY SUPERINTENDENT
MIA MARTIN..... ASSOCIATE SUPERINTENDENT
TABITHA BRANUM..... ASSISTANT SUPERINTENDENT
CHRISTOPHER GOODSON..... ASSISTANT SUPERINTENDENT
FERNANDO MEDINA..... ASSISTANT SUPERINTENDENT
KAY HUESTON..... PEIMS COORDINATOR
KIMBERLY PICKENS..... CFO/BUSINESS MANAGER

057-919 SUNNYVALE ISD

BRAD CRAVENS..... BOARD PRESIDENT
LINDA GOOCH..... BOARD VICE-PRESIDENT
JANET CLEMENTS..... BOARD SECRETARY
RYAN FINCH..... BOARD MEMBER
KIMBERLY INGRAM..... BOARD MEMBER
DR JOE QUINN..... BOARD MEMBER
MICHAEL THREET..... BOARD MEMBER
STACY BELLOWS..... PEIMS COORDINATOR
MARGARET DAVIS..... CFO/BUSINESS MANAGER

057-922 COPPELL ISD

ANTHONY HILL..... BOARD PRESIDENT
SUSIE KEMP..... BOARD VICE-PRESIDENT
THOMAS HULME..... BOARD SECRETARY
DAVID APPLE..... BOARD MEMBER
JUDY BARBO..... BOARD MEMBER
AMY DUNGAN..... BOARD MEMBER
TRACY FISHER..... BOARD MEMBER
DR MARIYLN DENISON..... ASSISTANT SUPERINTENDENT
SID GRANT..... ASSISTANT SUPERINTENDENT
BRAD HUNT..... ASSISTANT SUPERINTENDENT
KELLY PENNY..... CFO/BUSINESS MANAGER
BEVERLEY WAITE..... PEIMS COORDINATOR

058 DAWSON COUNTY

058-902 DAWSON ISD

KALITH BROWN..... BOARD PRESIDENT
BRENT HENDON..... BOARD VICE-PRESIDENT
KELBY DAVIS..... BOARD SECRETARY
KILEY BENNETT..... BOARD MEMBER
PATRICK GARCIA..... BOARD MEMBER
MARLIN MAHAN..... BOARD MEMBER
BEN PHIPPS..... BOARD MEMBER
ROBBIE PHIPPS..... PEIMS COORDINATOR
JOHNNY TUBB..... CFO/BUSINESS MANAGER

058-905 KLONDIKE ISD

KENNY FERGUSON..... BOARD PRESIDENT
STEVEN ARCHER..... BOARD VICE-PRESIDENT
KELLEY O'BRIEN..... BOARD SECRETARY
MIKE BARKOWSKY..... BOARD MEMBER
QUINTIN KEARNEY..... BOARD MEMBER
CLAY THIXTON..... BOARD MEMBER
KIRK TIDWELL..... BOARD MEMBER
DAPHNE RAMSEY..... PEIMS COORDINATOR
TERESA ROBERTS..... CFO/BUSINESS MANAGER

058-906 LAMESA ISD

SONYA RANEY..... BOARD PRESIDENT
REBECCA GONZALES..... BOARD VICE-PRESIDENT
BEVERLY BREWER..... BOARD SECRETARY
DON BETHEL..... BOARD MEMBER
ALBERT MARTINEZ..... BOARD MEMBER
KELLI MERRITT..... BOARD MEMBER
ERNEST OGEDA..... BOARD MEMBER
DANIELLE GARCIA..... PEIMS COORDINATOR
DAVID RODRIGUEZ..... CFO/BUSINESS MANAGER

058-909 SANDS CISD

MARTIN NICHOLS..... BOARD PRESIDENT
TOMMY STAGGS..... BOARD VICE-PRESIDENT
ROBIN BARRAZA..... BOARD SECRETARY
BLAYNE ARCHULETA..... BOARD MEMBER

Texas Public School Districts and Charters: Board Members, Assistant Superintendents, Business Managers, and Public Education Information Management System (PEIMS) Coordinators, January 2016

JODY HOWARD BOARD MEMBER
 MATT SNELL BOARD MEMBER
 MICHAEL WIGINGTON BOARD MEMBER
 CHRIS GASKINS CFO/BUSINESS MANAGER
 MONICA STAGGS PEIMS COORDINATOR

059 DEAF SMITH COUNTY

059-901 HEREFORD ISD

ANGEL BARELA BOARD PRESIDENT
 CAROLYN WATERS BOARD VICE-PRESIDENT
 KYLE MCNETT BOARD SECRETARY
 MICHAEL BRYANT BOARD MEMBER
 ROBERT DE LA CRUZ BOARD MEMBER
 KEVIN KNIGHT BOARD MEMBER
 EMILY WADE BOARD MEMBER
 SHERI BLANKENSHIP ASSISTANT SUPERINTENDENT
 TERRY RUSSELL ASSISTANT SUPERINTENDENT
 KAMI AVEN PEIMS COORDINATOR
 EDWARD INGRAM CFO/BUSINESS MANAGER

059-902 WALCOTT ISD

LUCY MC GOWAN BOARD PRESIDENT
 KEVIN BROWN BOARD VICE-PRESIDENT
 SAM WHITE BOARD SECRETARY
 LESLYNN ARFSTEN CFO/BUSINESS MANAGER
 DARLA BRYANT PEIMS COORDINATOR

060 DELTA COUNTY

060-902 COOPER ISD

THOMAS DARDEN BOARD PRESIDENT
 BLAKE RANDLE BOARD VICE-PRESIDENT
 KREGG SLAKEY BOARD SECRETARY
 DARREN BRADY BOARD MEMBER
 ANITA MOODY BOARD MEMBER
 JEFF PHIFER BOARD MEMBER
 DANNY WALL BOARD MEMBER
 CHRIS KISER ASSISTANT SUPERINTENDENT
 RACHAEL ARTHUR CFO/BUSINESS MANAGER
 RACHEL DARDEN PEIMS COORDINATOR

060-914 FANNINDEL ISD

GWEN BEELER BOARD PRESIDENT
 SCOTT FRANKLIN BOARD VICE-PRESIDENT
 WANDA WHITE BOARD SECRETARY
 CHARLENE CROSBY BOARD MEMBER
 MANDY DUPLCHAN BOARD MEMBER
 THEREN ERWIN BOARD MEMBER
 MARVA SCOTT BOARD MEMBER
 KARLA BRALEY PEIMS COORDINATOR
 DISCHA THRELKELD CFO/BUSINESS MANAGER

061 DENTON COUNTY

061-802 NORTH TEXAS COLLEGIATE ACADEMY

PAULA KELLEY BOARD PRESIDENT
 PAMELA PEAK BOARD SECRETARY
 FELECIA PITTMAN BOARD MEMBER
 MARTINA VAN NORDEN BOARD MEMBER
 KAY KING PEIMS COORDINATOR

061-804 LEADERSHIP PREP SCHOOL

SHEILA CRAFT BOARD PRESIDENT
 MARK RENFRO BOARD SECRETARY

CHARLES STROUD BOARD TREASURER
 SCOTT ARMENDARIZ BOARD MEMBER
 JACOB MAKUVIRE BOARD MEMBER
 CHRISTINE PARKER BOARD MEMBER
 KELLE ALBRECHT PEIMS COORDINATOR
 STACY ALTON CFO/BUSINESS MANAGER

061-901 DENTON ISD

BARBARA BURNS BOARD PRESIDENT
 JEANETTA SMITH BOARD VICE-PRESIDENT
 DOROTHY MARTINEZ BOARD SECRETARY
 DR JIM ALEXANDER BOARD MEMBER
 DR GLENNA HARRIS BOARD MEMBER
 MIA PRICE BOARD MEMBER
 CHARLES STAFFORD BOARD MEMBER
 DR RICHARD VALENTA DEPUTY SUPERINTENDENT
 DR MIKE MATTINGLY ASSISTANT SUPERINTENDENT
 RAY LAGLEDER PEIMS COORDINATOR
 DEBBIE MONSCHKE CFO/BUSINESS MANAGER

061-902 LEWISVILLE ISD

TRISHA SHEFFIELD BOARD PRESIDENT
 TRACY MILLER BOARD VICE-PRESIDENT
 KRIS VAUGHN BOARD SECRETARY
 ANGIE COX BOARD MEMBER
 KRISTI HASSETT BOARD MEMBER
 BRENDA LATHAM BOARD MEMBER
 KRONDA THIMESCH BOARD MEMBER
 MICHAEL BALL ASSISTANT SUPERINTENDENT
 BUDDY BONNER ASSISTANT SUPERINTENDENT
 DR BETH BROCKMAN ASSISTANT SUPERINTENDENT
 DR LORI RAPP ASSISTANT SUPERINTENDENT
 MICHAEL BALL CFO/BUSINESS MANAGER
 SANDRA KRATZ PEIMS COORDINATOR

061-903 PILOT POINT ISD

MELINDA STREET BOARD PRESIDENT
 STEVE KLOHN BOARD VICE-PRESIDENT
 DANA BRAACK BOARD MEMBER
 PAT BURNS BOARD MEMBER
 DAN FLAGG BOARD MEMBER
 DR JACKIE JENKINS BOARD MEMBER
 JERRY PRICE BOARD MEMBER
 NIKKI HAMBLIN CFO/BUSINESS MANAGER
 YOLANDA HERNANDEZ PEIMS COORDINATOR

061-905 KRUM ISD

PHIL ENIS BOARD PRESIDENT
 MARK COFER BOARD VICE-PRESIDENT
 DOUG WILLIS BOARD SECRETARY
 BRAD ANDRUS BOARD MEMBER
 ERIC BORCHARDT BOARD MEMBER
 TERRY KNIGHT BOARD MEMBER
 TED WILEY BOARD MEMBER
 JEREMY HARPOLE CFO/BUSINESS MANAGER
 KIMBERLY WHITE PEIMS COORDINATOR

061-906 PONDER ISD

VANGEE DEUSSEN BOARD PRESIDENT
 TODD NICHOLSON BOARD VICE-PRESIDENT
 JEFF CHAPMAN BOARD SECRETARY
 DALE BROWN BOARD MEMBER
 BRIAN HUTCHERSON BOARD MEMBER
 BRANDI JACKSON BOARD MEMBER
 SHAWN WILKINSON BOARD MEMBER

Texas Public School Districts and Charters: Board Members, Assistant Superintendents, Business Managers, and Public Education Information Management System (PEIMS) Coordinators, January 2016

CHANCE ALLEN ASSISTANT SUPERINTENDENT
DIAN MCDANIEL PEIMS COORDINATOR

061-907 AUBREY ISD

RON BULLOCK BOARD PRESIDENT
JIM MILACEK BOARD VICE-PRESIDENT
DR RANDALL SAXON BOARD SECRETARY
ANNETTE CROOKS BOARD MEMBER
COLLEEN DOW BOARD MEMBER
JODY GONZALEZ BOARD MEMBER
MARCUS PIERCE BOARD MEMBER
TERRIE MCNABB ASSISTANT SUPERINTENDENT
PATRICIA HOUSDEN PEIMS COORDINATOR
DR JAMES MONACO CFO/BUSINESS MANAGER

061-908 SANGER ISD

KEN SCRIBNER BOARD PRESIDENT
RUSSEL CEBALLOS BOARD VICE-PRESIDENT
JIMMY HOWARD BOARD SECRETARY
DR DALE GLEASON BOARD MEMBER
KEVIN POLK BOARD MEMBER
MICHELLE SPRINGER BOARD MEMBER
BRAD WATTS BOARD MEMBER
ERIC BEAM DEPUTY SUPERINTENDENT
RHONDA BILBREY ASSISTANT SUPERINTENDENT
LISA CODY PEIMS COORDINATOR

061-910 ARGYLE ISD

BRIAN RATCLIFF BOARD PRESIDENT
DR JOHN BITTER BOARD VICE-PRESIDENT
CRAIG HAWKESWORTH BOARD SECRETARY
DR JEFF DAY BOARD MEMBER
AUNE GREG BOARD MEMBER
STEVEN MOORE BOARD MEMBER
CRAIG WHITE BOARD MEMBER
CHRIS DANIEL ASSISTANT SUPERINTENDENT
GLORIA HOCKING PEIMS COORDINATOR
LIZ STEWART CFO/BUSINESS MANAGER

061-911 NORTHWEST ISD

JOSH WRIGHT BOARD PRESIDENT
MARK SCHLUTER BOARD VICE-PRESIDENT
DEVONNA HOLLAND BOARD SECRETARY
JUDY COPP BOARD MEMBER
MEL FULLER BOARD MEMBER
LILLIAN RAUSCH BOARD MEMBER
DR ANNE SIMPSON BOARD MEMBER
DR GARY GINDT ASSISTANT SUPERINTENDENT
JON GRASWICH ASSISTANT SUPERINTENDENT
DENNIS MCCREARY ASSISTANT SUPERINTENDENT
DR ROB THORNELL ASSISTANT SUPERINTENDENT
DEANNE HATFIELD CFO/BUSINESS MANAGER
DIXIE SNEAD PEIMS COORDINATOR

061-912 LAKE DALLAS ISD

LANCE STACY BOARD PRESIDENT
CHAD THIESSEN BOARD VICE-PRESIDENT
GLEN GOWANS BOARD SECRETARY
SCOTT BAIRD BOARD MEMBER
TIM HICKS BOARD MEMBER
STEVE PAYNE BOARD MEMBER
COURTNEY TANKERSLEY BOARD MEMBER
WES EVERSE DEPUTY SUPERINTENDENT
VANESSA MAYO PEIMS COORDINATOR

061-914 LITTLE ELM ISD

DELEON ENGLISH BOARD PRESIDENT
LEANNA HARDING BOARD VICE-PRESIDENT
ALEX FLORES BOARD SECRETARY
STEPHANIE GREGG BOARD MEMBER
MELISSA MYERS BOARD MEMBER
CHRISTOPHER WILLIAMS BOARD MEMBER
MATTHEW GUTIERREZ DEPUTY SUPERINTENDENT
CYNDY MIKA ASSISTANT SUPERINTENDENT
GRANT ANDERSON CFO/BUSINESS MANAGER
KENDALL EULER PEIMS COORDINATOR

062 DEWITT COUNTY

062-901 CUERO ISD

BILL DREHR BOARD PRESIDENT
COURTNEY MOORE BOARD VICE-PRESIDENT
GERARD GONZALES BOARD SECRETARY
DONNIE GARRISON BOARD MEMBER
BILL HAMILTON BOARD MEMBER
BEVERLY KUECKER BOARD MEMBER
MARY SHEPPARD BOARD MEMBER
MARK IACOPONELLI ASSISTANT SUPERINTENDENT
MARK IACOPONELLI CFO/BUSINESS MANAGER
CONNIE PHILLIPS PEIMS COORDINATOR

062-902 NORDHEIM ISD

GLEN MUELLER BOARD PRESIDENT
JANICE BROWN BOARD SECRETARY
PAUL BAUMANN BOARD MEMBER
JOHN GREEN BOARD MEMBER
KAY KLAEVEMANN BOARD MEMBER
LYNETTE METTING BOARD MEMBER
PAMELA REMMERS BOARD MEMBER
MARGARET FLORES PEIMS COORDINATOR
MAGGIE STRIEBER CFO/BUSINESS MANAGER

062-903 YOAKUM ISD

GARY COLMAN BOARD PRESIDENT
GLEN KUSAK BOARD VICE-PRESIDENT
TERRY BOENING BOARD SECRETARY
DR JOHN BRADEN BOARD ASSISTANT SECRETARY
ROBERT RAMIREZ BOARD MEMBER
DARLENE RENKEN BOARD MEMBER
BRIAN SCHOENEMANN BOARD MEMBER
CHRISTOPHER KVINTA ASSISTANT SUPERINTENDENT
CHAD ROTHBAUER ASSISTANT SUPERINTENDENT
LYNETTE PATE CFO/BUSINESS MANAGER
LYNETTE PATE PEIMS COORDINATOR

062-904 YORKTOWN ISD

MARK WEISCHWILL BOARD PRESIDENT
PATTI HARBERS BOARD VICE-PRESIDENT
DANETTE RESPONDEK BOARD SECRETARY
RANDY FRANKE BOARD MEMBER
TODD METTING BOARD MEMBER
NELDA SERTUCHE BOARD MEMBER
BARRY WATSON BOARD MEMBER
SHANNON FRANKE PEIMS COORDINATOR

062-905 WESTHOFF ISD

PADDY BURWELL BOARD PRESIDENT
JAN FORBES BOARD SECRETARY
CINDY BURNETT BOARD MEMBER
INGA FARSHLER BOARD MEMBER

Texas Public School Districts and Charters: Board Members, Assistant Superintendents, Business Managers, and Public Education Information Management System (PEIMS) Coordinators, January 2016

CODY JALUFKA BOARD MEMBER
 MICHELLE MALANDRAKIS BOARD MEMBER
 OSCAR PEREZ BOARD MEMBER
 M KENNEDY PEIMS COORDINATOR
 MARY ROBLES CFO/BUSINESS MANAGER
 LESLI STURM PEIMS COORDINATOR

062-906 MEYERSVILLE ISD

RHONDA GOEBEL BOARD PRESIDENT
 MICHELLE GOEBEL BOARD VICE-PRESIDENT
 JOHNNY JANK BOARD SECRETARY
 SHERI MERKLINGER BOARD MEMBER
 ROBERT MOORE BOARD MEMBER
 OBERT SAGEBIEL BOARD MEMBER
 GLYNN SCHULTZ BOARD MEMBER
 FRANCES VAUGHN CFO/BUSINESS MANAGER
 FRANCES VAUGHN PEIMS COORDINATOR

063 DICKENS COUNTY

063-903 SPUR ISD

BARRY FERGUSON BOARD PRESIDENT
 ROY SANCHEZ BOARD VICE-PRESIDENT
 SUE MABEN BOARD SECRETARY
 BETSY ARNOLD BOARD MEMBER
 BEDFORD JONES BOARD MEMBER
 PAT ORTIZ BOARD MEMBER
 ROBERT VAN METER BOARD MEMBER
 JODI GONZALEZ CFO/BUSINESS MANAGER
 LISA SHOBERT PEIMS COORDINATOR

063-906 PATTON SPRINGS ISD

MIKE SMITH BOARD PRESIDENT
 GARY BRIDGE BOARD VICE-PRESIDENT
 TOM STOKES BOARD SECRETARY
 MALCOLM BOGER BOARD MEMBER
 CLAYT BRIDGE BOARD MEMBER
 DAVE KEITH BOARD MEMBER
 BECKY HODGES CFO/BUSINESS MANAGER
 PENNI WALTERS PEIMS COORDINATOR

064 DIMMIT COUNTY

064-903 CARRIZO SPRINGS CISD

ALFREDO CASTANEDA BOARD PRESIDENT
 ARMANDO SILVA BOARD VICE-PRESIDENT
 RODNEY PEREZ BOARD SECRETARY
 DR NINFA CADENA BOARD MEMBER
 JOHNNY ESTRADA BOARD MEMBER
 CARL FISHER BOARD MEMBER
 JOSE TALAMANTEZ BOARD MEMBER
 ANNA DIAZ CFO/BUSINESS MANAGER
 ESPERANZA GARCIA PEIMS COORDINATOR

065 DONLEY COUNTY

065-901 CLARENDON ISD

WAYNE HARDIN BOARD PRESIDENT
 WELDON SEARS BOARD VICE-PRESIDENT
 JIM SHELTON BOARD SECRETARY
 RENEE' BETTS - MOTT BOARD MEMBER
 ROBIN ELLIS BOARD MEMBER
 WES HATLEY BOARD MEMBER
 CHUCK ROBERTSON BOARD MEMBER
 NELDA WOODARD CFO/BUSINESS MANAGER

NELDA WOODARD PEIMS COORDINATOR

065-902 HEDLEY ISD

TRESA ALSTON CFO/BUSINESS MANAGER
 TRESA ALSTON PEIMS COORDINATOR

066 DUVAL COUNTY

066-005 RAMIREZ CSD

JORGE CHAVERA BOARD PRESIDENT
 CARLOS GARCIA BOARD SECRETARY
 IRMA ZEPEDA BOARD MEMBER
 JANEL WILSON CFO/BUSINESS MANAGER

066-901 BENAVIDES ISD

ENRIQUE ESCONTRIAS BOARD PRESIDENT
 JESSE ABITUA BOARD VICE-PRESIDENT
 EDUARDO HERNANDEZ BOARD SECRETARY
 ROSALINDA FLORES BOARD MEMBER
 NINFA GARCIA BOARD MEMBER
 NOE GUZMAN BOARD MEMBER
 LUIS PENA BOARD MEMBER
 CHRISTINA PEREZ CFO/BUSINESS MANAGER
 GREGORIO PEREZ PEIMS COORDINATOR

066-902 SAN DIEGO ISD

RUPERTO CANALES BOARD PRESIDENT
 RENE VALERIO BOARD VICE-PRESIDENT
 CHRISTINE SANTOS BOARD SECRETARY
 CARLOS ESPINOSA BOARD MEMBER
 PETE GUERRA BOARD MEMBER
 RAFAEL SAENZ III BOARD MEMBER
 LIBRADA VELA BOARD MEMBER
 GRACIELA PIZZINI PEIMS COORDINATOR
 ANGELICA SMITHWICK CFO/BUSINESS MANAGER

066-903 FREER ISD

SAUL HINOJOSA BOARD PRESIDENT
 STEVEN MCQUAGGE BOARD VICE-PRESIDENT
 ANITA PULIDO BOARD SECRETARY
 ROBERT LEE BOARD MEMBER
 CHRISTINA LICHTENBERGER BOARD MEMBER
 LINDA MONCADA BOARD MEMBER
 ADRIAN PEREZ BOARD MEMBER
 EVA LANE CFO/BUSINESS MANAGER
 EVA LANE PEIMS COORDINATOR

067 EASTLAND COUNTY

067-902 CISCO ISD

MEL MATTHEWS BOARD PRESIDENT
 DEVIN KOENIG BOARD VICE-PRESIDENT
 TIMOTHY MCKINNEY BOARD SECRETARY
 DEBBIE BAKER BOARD MEMBER
 SHEILA JOHNSON BOARD MEMBER
 KENNETH PRESTON BOARD MEMBER
 KIM FLORES PEIMS COORDINATOR
 TERRI HANLON CFO/BUSINESS MANAGER

067-903 EASTLAND ISD

JIM MOYLAN BOARD PRESIDENT
 JODY FORBUS BOARD VICE-PRESIDENT
 DAVID HULLUM BOARD SECRETARY
 BILLY ADAMS BOARD MEMBER
 DONALD CATE BOARD MEMBER

Texas Public School Districts and Charters: Board Members, Assistant Superintendents, Business Managers, and Public Education Information Management System (PEIMS) Coordinators, January 2016

TABITHA JORDAN..... BOARD MEMBER
 KALLI STACY..... BOARD MEMBER
 JEREMY WILLIAMS..... ASSISTANT SUPERINTENDENT
 SUG ROLLER..... CFO/BUSINESS MANAGER
 SUG ROLLER..... PEIMS COORDINATOR

067-904 GORMAN ISD

NOAH LANDA..... BOARD PRESIDENT
 JOE CASEY..... BOARD VICE-PRESIDENT
 ELDON STRAW..... BOARD SECRETARY
 DARREN CLARK..... BOARD MEMBER
 JAMIE ESPINOZA..... BOARD MEMBER
 HANK RAINEY..... BOARD MEMBER
 JEFF WRIGHT..... BOARD MEMBER
 TERRY NICKELS..... CFO/BUSINESS MANAGER
 TERRY NICKELS..... PEIMS COORDINATOR

067-907 RANGER ISD

KAREN CLIFTON..... BOARD PRESIDENT
 ROY RODGERS..... BOARD VICE-PRESIDENT
 BRENDA MADORE..... BOARD SECRETARY
 JAMES CASEY..... BOARD MEMBER
 DWAIN CRAWFORD..... BOARD MEMBER
 GERALD GUNSTANSON..... BOARD MEMBER
 BRYAN MOTLEY..... BOARD MEMBER
 PAIGE BEARDEN..... PEIMS COORDINATOR

067-908 RISING STAR ISD

HOWARD LAWRENCE..... BOARD PRESIDENT
 MORRIS HARDIN..... BOARD VICE-PRESIDENT
 EMILY ALFORD..... BOARD MEMBER
 SHAWNAH BASS..... BOARD MEMBER
 SHANNON DUDLEY..... BOARD MEMBER
 STEVE WILSON..... BOARD MEMBER
 SARAH ALLGOOD..... CFO/BUSINESS MANAGER
 SARAH ALLGOOD..... PEIMS COORDINATOR

068 ECTOR COUNTY

068-802 COMPASS ACADEMY CHARTER SCHOOL

FRANCISCO LOERA..... BOARD PRESIDENT
 BRIAN DILLE..... BOARD VICE-PRESIDENT
 LAURIE JOHNSON..... BOARD SECRETARY
 RON LEACH..... BOARD MEMBER
 DAVID MOORE..... BOARD MEMBER
 TOMMIE ROBINSON..... BOARD MEMBER

068-803 UTPB STEM ACADEMY

CHRISTOPHER HIATT..... BOARD PRESIDENT
 BRANDON BATTE..... BOARD MEMBER
 KAREY GRAMETBAUR..... BOARD MEMBER
 ROY HURST..... BOARD MEMBER
 AHMED KAMEL..... BOARD MEMBER
 YOLANDA SALGADO..... BOARD MEMBER
 LUIS TRUEBA..... BOARD MEMBER
 LINDSEY CAMPBELL..... CFO/BUSINESS MANAGER
 JACQUELINE GONZALES..... PEIMS COORDINATOR

068-901 ECTOR COUNTY ISD

NELSON MINYARD..... BOARD PRESIDENT
 TERI ERVIN..... BOARD VICE-PRESIDENT
 DOYLE WOODALL..... BOARD SECRETARY
 DR RAY BEATY..... BOARD MEMBER
 DR STEVE BROWN..... BOARD MEMBER
 CAROL GREGG..... BOARD MEMBER

DR DONNA SMITH..... BOARD MEMBER
 BRIAN MOERSCH..... DEPUTY SUPERINTENDENT
 ROY GARCIA..... ASSISTANT SUPERINTENDENT
 CAROLYN GONZALEZ..... ASSISTANT SUPERINTENDENT
 WENDY HINES..... ASSISTANT SUPERINTENDENT
 DAVID HARWELL..... CFO/BUSINESS MANAGER
 HEATHER POTTS..... PEIMS COORDINATOR

069 EDWARDS COUNTY

069-901 ROCKSPRINGS ISD

BRADY HYDE..... BOARD PRESIDENT
 TANO RAMIREZ..... BOARD VICE-PRESIDENT
 DAWN RUDASIL..... BOARD SECRETARY
 GARRETT GROOMS..... BOARD MEMBER
 JAMES PALACIO..... BOARD MEMBER
 PACO RAMIREZ..... BOARD MEMBER
 WILLY RICHARDS..... BOARD MEMBER
 MARY WILSON..... CFO/BUSINESS MANAGER
 MARY WILSON..... PEIMS COORDINATOR

069-902 NUECES CANYON CISD

DANNY IRWIN..... BOARD PRESIDENT
 NOREDA SIFUENTES..... BOARD SECRETARY
 CHARLES HUNGER..... BOARD MEMBER
 IGNACIO SANCHEZ..... BOARD MEMBER
 NANCY LUCE..... PEIMS COORDINATOR

070 ELLIS COUNTY

070-801 WAXAHACHIE FAITH FAMILY ACADEMY

CARROLL LEWIS..... BOARD PRESIDENT
 SHARON LEWIS..... BOARD SECRETARY
 ANNIE BLAIR..... BOARD MEMBER
 MARY JONES..... BOARD MEMBER

070-901 AVALON ISD

HARRISON ROMERO..... BOARD PRESIDENT
 TODD BRUNER..... BOARD VICE-PRESIDENT
 WENDY RODRIGUEZ..... BOARD SECRETARY
 DAVID ARRIAGA..... BOARD MEMBER
 RANDEEN PALACIOS..... BOARD MEMBER
 ALICE COMPTON..... CFO/BUSINESS MANAGER
 NEVA DELBOSQUE..... PEIMS COORDINATOR

070-903 ENNIS ISD

BRAMLET BEARD..... BOARD PRESIDENT
 JULIE PIERCE..... BOARD VICE-PRESIDENT
 WALTER BEASLEY..... BOARD SECRETARY
 CANDIDO CASILLAS..... BOARD MEMBER
 JENNIFER HADEN..... BOARD MEMBER
 ALAN LINSON..... BOARD MEMBER
 KELLY MCMANUS..... BOARD MEMBER
 TWILLA REX..... ASSISTANT SUPERINTENDENT
 JAMES SANDERS..... ASSISTANT SUPERINTENDENT
 LISA FINCHER..... CFO/BUSINESS MANAGER
 JAMES SANDERS..... PEIMS COORDINATOR

070-905 FERRIS ISD

THOMAS GRIFFITH..... BOARD PRESIDENT
 ROBERT SCOTT..... BOARD VICE-PRESIDENT
 LEE LONGINO..... BOARD SECRETARY
 JORGE LOPEZ..... BOARD MEMBER
 MICHAEL MOFFETT..... BOARD MEMBER
 RICARDO RODRIGUEZ..... BOARD MEMBER

Texas Public School Districts and Charters: Board Members, Assistant Superintendents, Business Managers, and Public Education Information Management System (PEIMS) Coordinators, January 2016

MELISSA SALAS..... BOARD MEMBER
TJ KNIGHT..... DEPUTY SUPERINTENDENT
DR MELINDA DOMAIN..... ASSISTANT SUPERINTENDENT
BRENDA RODRIGUEZ..... CFO/BUSINESS MANAGER
PHYLLIS WILSON..... PEIMS COORDINATOR

070-907 ITALY ISD

LARRY EUBANK..... BOARD PRESIDENT
LARRY CREIGHTON..... BOARD VICE-PRESIDENT
RUSS LEWIS..... BOARD SECRETARY
SHAWN HOLDEN..... BOARD MEMBER
IDA OVERTON..... BOARD MEMBER
SALVADOR RAMIREZ..... BOARD MEMBER
TESSA SOUTH..... BOARD MEMBER
LISA JACINTO..... PEIMS COORDINATOR

070-908 MIDLOTHIAN ISD

TODD HEMPHILL..... BOARD PRESIDENT
CARL SMITH..... BOARD VICE-PRESIDENT
MATT SANDERS..... BOARD SECRETARY
GLENN HARTSON..... BOARD MEMBER
JIM MENTZEL..... BOARD MEMBER
TOM MOORE..... BOARD MEMBER
HEATHER PRATHER..... BOARD MEMBER
KAYLYNN DAY..... ASSISTANT SUPERINTENDENT
DR ASHLEY STEWART..... ASSISTANT SUPERINTENDENT
TERESA THOMAS..... ASSISTANT SUPERINTENDENT
JUDY WALLING..... ASSISTANT SUPERINTENDENT
SHEILA RUSHING..... PEIMS COORDINATOR
TERESA THOMAS..... CFO/BUSINESS MANAGER

070-909 MILFORD ISD

GARY WIMBISH..... BOARD PRESIDENT
RUSSELL SLATON..... BOARD VICE-PRESIDENT
KIMBERLY COOK..... BOARD SECRETARY
RENEE GRIFFIN..... BOARD MEMBER
CARLOS PHOENIX..... BOARD MEMBER
KAREN POWELL..... BOARD MEMBER
JANICE WADLEY..... BOARD MEMBER
MOLLY BOYD..... PEIMS COORDINATOR
APRIL GILLEY..... CFO/BUSINESS MANAGER

070-910 PALMER ISD

CHRISTEN VICK..... BOARD PRESIDENT
RODNEY WINN..... BOARD VICE-PRESIDENT
JOHN GOULD..... BOARD SECRETARY
TIM BIRDWELL..... BOARD MEMBER
JEREMY ROBINSON..... BOARD MEMBER
ROBIN WALTERS..... BOARD MEMBER
GREGG WOLFE..... BOARD MEMBER
CARLA COCHRANE..... CFO/BUSINESS MANAGER
ROXANNE MCELHANEY..... PEIMS COORDINATOR

070-911 RED OAK ISD

HENRY LOZANO..... BOARD PRESIDENT
DR MARK STANFILL..... BOARD VICE-PRESIDENT
DR ANN SHAW..... BOARD SECRETARY
JOHN ANDERSON..... BOARD ASSISTANT SECRETARY
JOHN HAWKINS..... BOARD MEMBER
JOHNNY KNIGHT..... BOARD MEMBER
MELANIE PETERSEN..... BOARD MEMBER
DR BRENDA FLOWERS..... DEPUTY SUPERINTENDENT
KEVIN FREELS..... ASSISTANT SUPERINTENDENT
SHELIA STRAUGHAN..... ASSISTANT SUPERINTENDENT
VICKIE BENBOW..... CFO/BUSINESS MANAGER

KAREN PRACHYL..... PEIMS COORDINATOR

070-912 WAXAHACHIE ISD

EVELYN COLEMAN..... BOARD PRESIDENT
FLOYD BATES..... BOARD VICE-PRESIDENT
GARY FOX..... BOARD SECRETARY
MATT AUTHIER..... BOARD MEMBER
KIM KRIEDEL..... BOARD MEMBER
JAMES VILLARREAL..... BOARD MEMBER
WESS WINN..... BOARD MEMBER
W AUVENSHINE..... DEPUTY SUPERINTENDENT
RYDER APPLETON..... ASSISTANT SUPERINTENDENT
SHELLE BLAYLOCK..... ASSISTANT SUPERINTENDENT
RYAN KAHLDEN..... ASSISTANT SUPERINTENDENT
CLYDE MELICK..... ASSISTANT SUPERINTENDENT
ALISON MENDELSON..... PEIMS COORDINATOR

070-915 MAYPEARL ISD

TRICIA IKARD..... BOARD PRESIDENT
HEATH DANIEL..... BOARD VICE-PRESIDENT
JUSTIN STINSON..... BOARD SECRETARY
JAMES EUBANK..... BOARD MEMBER
CHARLES FRAME..... BOARD MEMBER
SHANE GRAVENS..... BOARD MEMBER
BRAD ROESLER..... BOARD MEMBER
LEIGHANNE MCALISTER..... CFO/BUSINESS MANAGER
NANCY WIGGINS..... PEIMS COORDINATOR

071 EL PASO COUNTY

071-801 BURNHAM WOOD CHARTER SCHOOL DISTRICT

IRIS BURNHAM..... BOARD PRESIDENT
LEONARD LIDIAK..... BOARD VICE-PRESIDENT
CARLOS KAPLAN..... BOARD SECRETARY
ERIC BRAHAM..... BOARD MEMBER
STANLEY ESPARZA..... BOARD MEMBER
AMY NICHOLS..... BOARD MEMBER
ERIC SUMMER..... BOARD MEMBER
ROSALINDA ANDRADE..... CFO/BUSINESS MANAGER
LINDSAY FREDERICK..... PEIMS COORDINATOR

071-803 PASO DEL NORTE ACADEMY CHARTER DISTRICT

DAVID OJEDA..... BOARD PRESIDENT
SAN JUANITA VILLA..... BOARD VICE-PRESIDENT
AMANCIO CHAPA..... BOARD SECRETARY
GUILLERMO RUIZ..... BOARD MEMBER
RUDY TELLES..... BOARD MEMBER
MARY CANO..... PEIMS COORDINATOR
MYRIAM RIOS..... CFO/BUSINESS MANAGER

071-804 EL PASO ACADEMY

DAVID RODRIGUEZ..... BOARD PRESIDENT
SAMUEL PENA..... BOARD VICE-PRESIDENT
DONNA MINEAR..... BOARD SECRETARY
DAVID TORRES..... BOARD TREASURER
STUART ED..... BOARD MEMBER
JOSE CARBAJAL..... CFO/BUSINESS MANAGER
ANITA ORTEGA..... PEIMS COORDINATOR

071-806 HARMONY SCIENCE ACAD (EL PASO)

ONER CELEPCIKAY..... BOARD PRESIDENT
ELLEN MACDONALD..... BOARD VICE-PRESIDENT
HOMER STEWART..... BOARD VICE-PRESIDENT
CENGIZHAN KESKIN..... BOARD SECRETARY
HAKDURAN KOC..... BOARD TREASURER

Texas Public School Districts and Charters: Board Members, Assistant Superintendents, Business Managers, and Public Education Information Management System (PEIMS) Coordinators, January 2016

SEYIT OZTURK PEIMS COORDINATOR

071-807 LA FE PREPARATORY SCHOOL

ROBERT GONZALES BOARD PRESIDENT
LUCY RODARTE BOARD TREASURER
SALVADOR BALCORTA BOARD MEMBER
LUIS GASCA BOARD MEMBER
JOSEFINA TINAJERO BOARD MEMBER
RENE ROCHA PEIMS COORDINATOR

071-809 VISTA DEL FUTURO CHARTER SCHOOL

IRIS BURNHAM BOARD PRESIDENT
LEONARD LIDIAK BOARD VICE-PRESIDENT
CARLOS KAPLAN BOARD SECRETARY
ERIC BRAHAM BOARD MEMBER
STANLEY ESPARZA BOARD MEMBER
AMY NICHOLS BOARD MEMBER
ERIC SUMMER BOARD MEMBER
ROSALINDA ANDRADE CFO/BUSINESS MANAGER
LINDSAY FREDERICK PEIMS COORDINATOR

071-810 EL PASO LEADERSHIP ACADEMY

SCOTT ADKINS BOARD PRESIDENT
MATTHEW KERR BOARD VICE-PRESIDENT
ANDREW AINSA BOARD SECRETARY
KWAME YANKSON BOARD TREASURER
NICOLE COBB BOARD MEMBER
ANALISA CORDOVA SILVERSTEIN BOARD MEMBER
ALAN KRASNE BOARD MEMBER
ALLEN LINDSTROM BOARD MEMBER
SARAH BEDDO PEIMS COORDINATOR

071-901 CLINT ISD

JAMES PENDELL BOARD PRESIDENT
MARY MACIAS BOARD VICE-PRESIDENT
PATRICIA RANDLEEL BOARD VICE-PRESIDENT
ARLEEN PARADA BOARD SECRETARY
HILDA JAMES BOARD MEMBER
ROBERT LARA BOARD MEMBER
FRED MARTINEZ BOARD MEMBER
MORRIS ALDRIDGE ASSISTANT SUPERINTENDENT
ESTHER MCCARTHY ASSISTANT SUPERINTENDENT
JOSEFINA PEREZ ASSISTANT SUPERINTENDENT
DONNA CLINE CFO/BUSINESS MANAGER
SANDRA GRIJALVA PEIMS COORDINATOR

071-902 EL PASO ISD

DR ROYCE AVERY AREA SUPERINTENDENT
TARYN BAILEY AREA SUPERINTENDENT
GILDA DURANT DEPUTY SUPERINTENDENT
DR THOMAS MILLER DEPUTY SUPERINTENDENT
PAMELA HOWARD ASSISTANT SUPERINTENDENT
ART MARTIN CFO/BUSINESS MANAGER
BRENDA MONTOYA PEIMS COORDINATOR

071-903 FABENS ISD

ORLANDO FLORES BOARD PRESIDENT
REY SEPULVEDA BOARD VICE-PRESIDENT
AURORA ALVILLAR BOARD SECRETARY
SYLVIA GONZALES BOARD MEMBER
BENJAMIN MORALES BOARD MEMBER
MARCOS SALCIDO BOARD MEMBER
GREG SPENCE BOARD MEMBER
EDELFINO GARCIA AREA SUPERINTENDENT
GILBERT ALARCON ASSISTANT SUPERINTENDENT

DR DAVID RUEDA ASSISTANT SUPERINTENDENT
GILBERT ALARCON CFO/BUSINESS MANAGER
ROSEMARY ESTRADA PEIMS COORDINATOR

071-904 SAN ELIZARIO ISD

IRENE JAQUEZ BOARD PRESIDENT
ANTONIO ARAUJO BOARD VICE-PRESIDENT
FERNIE MADRID BOARD SECRETARY
VICENTE DELGADILLO BOARD MEMBER
RAMON HOLGUIN BOARD MEMBER
JOSE RODRIGUEZ BOARD MEMBER
RUBEN CERVANTES ASSOCIATE SUPERINTENDENT
NORBERTO RIVAS CFO/BUSINESS MANAGER
MELISSA URENDA PEIMS COORDINATOR

071-905 YSLETA ISD

SHANE HAGGERTY BOARD PRESIDENT
CONNIE WOODRUFF BOARD VICE-PRESIDENT
ANA DUENEZ BOARD SECRETARY
PAUL PEARSON BOARD MEMBER
SOTERO RAMIREZ BOARD MEMBER
MIKE ROSALES BOARD MEMBER
PATRICIA TORRES MCLEAN BOARD MEMBER
ROBERTO BASURTO ASSOCIATE SUPERINTENDENT
BRENDA CHACON ASSOCIATE SUPERINTENDENT
ROLYNE KAFKA ASSOCIATE SUPERINTENDENT
DR CATHERINE KENNEDY ASSOCIATE SUPERINTENDENT
JERRY MOLINOSKI ASSOCIATE SUPERINTENDENT
PATRICK O'NEILL ASSOCIATE SUPERINTENDENT
REBECCA O'NEILL ASSOCIATE SUPERINTENDENT
HELEN DELGADO PEIMS COORDINATOR

071-906 ANTHONY ISD

CHRISTINE SINGH BOARD PRESIDENT
ANGEL CUELLAR BOARD VICE-PRESIDENT
MARTIN LERMA BOARD SECRETARY
EDUARDO CHAVEZ BOARD MEMBER
OSWALDO GOMEZ BOARD MEMBER
MARY JONES BOARD MEMBER
ARMIDA MARTINEZ PEIMS COORDINATOR
OSCAR TRONCOSO CFO/BUSINESS MANAGER

071-907 CANUTILLO ISD

HONORABLE STEPHANIE FRIETZE BOARD PRESIDENT
HONORABLE ADRIAN MEDINA BOARD VICE-PRESIDENT
HONORABLE MARY YGLESIAS BOARD SECRETARY
HONORABLE LETICIA GONZALEZ BOARD MEMBER
HONORABLE RACHEL QUINTANA BOARD MEMBER
HONORABLE ARMANDO RODRIGUEZ BOARD MEMBER
HONORABLE LAURE SEARLS BOARD MEMBER
ANNETTE BRIGHAM ASSOCIATE SUPERINTENDENT
LETICIA MARTINEZ PEIMS COORDINATOR
MARTHA PIEKARSKI CFO/BUSINESS MANAGER

071-908 TORNILLO ISD

MARLENE BULLLARD BOARD PRESIDENT
MARIA SALDANA BOARD VICE-PRESIDENT
OFELIA BOSQUEZ BOARD SECRETARY
JAVIER ESCALANTE BOARD MEMBER
HECTOR LOPEZ BOARD MEMBER
SALLY UPCHURCH BOARD MEMBER
ENRIQUE VEGA BOARD MEMBER
BLANCA CRUZ CFO/BUSINESS MANAGER
IMELDA GARCIA PEIMS COORDINATOR

Texas Public School Districts and Charters: Board Members, Assistant Superintendents, Business Managers, and Public Education Information Management System (PEIMS) Coordinators, January 2016

071-909 SOCORRO ISD

ANGELICA RODRIGUEZ..... BOARD PRESIDENT
 ANTONIO AYUB..... BOARD VICE-PRESIDENT
 GARY GANDARA..... BOARD SECRETARY
 HECTOR GONZALEZ..... BOARD MEMBER
 PAUL GUERRA..... BOARD MEMBER
 CYNTHIA NAJERA..... BOARD MEMBER
 MICHAEL NAJERA..... BOARD MEMBER
 LUCIA BORREGO..... ASSISTANT SUPERINTENDENT
 CARMEN CROSSE..... ASSISTANT SUPERINTENDENT
 THOMAS EYEINGTON..... ASSISTANT SUPERINTENDENT
 MARIVEL MACIAS..... ASSISTANT SUPERINTENDENT
 ALISA ZAPATA-FARMER..... ASSISTANT SUPERINTENDENT
 HILDA MIRANDA..... PEIMS COORDINATOR
 JUAN REZA..... CFO/BUSINESS MANAGER

072 ERATH COUNTY

072-801 PREMIER HIGH SCHOOLS

MARVIN REYNOLDS..... BOARD PRESIDENT
 BEN KLINGENSTEIN..... BOARD SECRETARY
 CHARLES COOK..... BOARD MEMBER
 LANCE LOSEY..... BOARD MEMBER
 DANIEL MADDALENA..... BOARD MEMBER
 KENT SPARKS..... BOARD MEMBER
 KIM O'LEARY..... PEIMS COORDINATOR

072-802 ERATH EXCELS ACADEMY INC

WELDON HUSTON..... BOARD PRESIDENT
 JAMES MYERS..... BOARD VICE-PRESIDENT
 DEBRA MILLER..... BOARD SECRETARY
 ROBERT BECKER..... BOARD MEMBER
 LINDA LAMARCA..... BOARD MEMBER
 JOANNA SHAW..... BOARD MEMBER

072-901 THREE WAY ISD

JAMES FRALEY..... BOARD PRESIDENT
 TRACY HANKINS..... BOARD MEMBER
 LARRY SIMS..... BOARD MEMBER
 PAULETTE JACKSON..... PEIMS COORDINATOR

072-902 DUBLIN ISD

MIKE JURNEY..... BOARD PRESIDENT
 SUE LEWIS..... BOARD SECRETARY
 CHARLIE BRADBERRY..... BOARD MEMBER
 KENT CROUCH..... BOARD MEMBER
 PAT LEATHERWOOD..... BOARD MEMBER
 LATHES TOWNS..... BOARD MEMBER
 JEFF WEAVER..... BOARD MEMBER
 VICKY STONE..... ASSISTANT SUPERINTENDENT

072-903 STEPHENVILLE ISD

DR ANN CALAHAN..... BOARD PRESIDENT
 GARY SULT..... BOARD VICE-PRESIDENT
 COLE PARKS..... BOARD SECRETARY
 ED DITTFURTH..... BOARD MEMBER
 SHERRIE EVANS..... BOARD MEMBER
 SCOTT OSMAN..... BOARD MEMBER
 KERI VANDENBERGE..... BOARD MEMBER
 DEBORAH HUMMEL..... CFO/BUSINESS MANAGER
 DARBY WEST..... PEIMS COORDINATOR

072-904 BLUFF DALE ISD

JAMES BARTON..... BOARD PRESIDENT
 RANDY BURCH..... BOARD VICE-PRESIDENT

DREW SIBLEY..... BOARD SECRETARY
 JERRY CAMPBELL..... BOARD MEMBER
 ANDREA CARMACK..... BOARD MEMBER
 CAROL RICHEY..... BOARD MEMBER
 ANDREA WOOD..... BOARD MEMBER
 CHRISTINE MURPHY..... CFO/BUSINESS MANAGER
 CHRISTINE MURPHY..... PEIMS COORDINATOR

072-908 HUCKABAY ISD

GREG STEWART..... BOARD PRESIDENT
 MONA LITTLE..... BOARD SECRETARY
 JOE ALTEBAUMER..... BOARD MEMBER
 BECKY BRAY..... BOARD MEMBER
 BILL DOWELL..... BOARD MEMBER
 CHAD HALE..... BOARD MEMBER
 SHANE STEGALL..... BOARD MEMBER
 VICKI CARR..... CFO/BUSINESS MANAGER
 VICKI CARR..... PEIMS COORDINATOR

072-909 LINGLEVILLE ISD

LARRY GRIFFIN..... BOARD PRESIDENT
 LONNEY CLICK..... BOARD VICE-PRESIDENT
 JAY PROCTER..... BOARD SECRETARY
 RICHARD BOEVE..... BOARD MEMBER
 BRENT HALLMARK..... BOARD MEMBER
 SCOTTY WHITEFIELD..... BOARD MEMBER
 MONTY WILLIAMS..... BOARD MEMBER
 PAULA HIBBITTS..... CFO/BUSINESS MANAGER
 BEVERLY MORRISON..... PEIMS COORDINATOR

072-910 MORGAN MILL ISD

DR KEN STOKES..... BOARD PRESIDENT
 DR BOB NEWBY..... BOARD VICE-PRESIDENT
 SHANNON BUCHANAN..... BOARD SECRETARY
 TONY BALLINGER..... BOARD MEMBER
 DAVID KINCANNON..... BOARD MEMBER
 DEAN MINIX..... BOARD MEMBER
 MARLIN QUARLES..... BOARD MEMBER
 DEAN EDWARDS..... PEIMS COORDINATOR

073 FALLS COUNTY

073-901 CHILTON ISD

RODNEY HALL..... BOARD PRESIDENT
 VALERIE WILLIS..... BOARD VICE-PRESIDENT
 VIRGINIA ENGELKE..... BOARD SECRETARY
 JEREMY HAAK..... BOARD MEMBER
 JAMES JONES..... BOARD MEMBER
 JACK LANDRUM..... BOARD MEMBER
 DONALD PRUITT..... BOARD MEMBER
 NANCY PARKER..... PEIMS COORDINATOR

073-903 MARLIN ISD

ROGER NUTT..... BOARD PRESIDENT
 STEVE JOHNSON..... BOARD VICE-PRESIDENT
 TANIA BAKER..... BOARD SECRETARY
 ROSLIN DIMERSON..... BOARD MEMBER
 DEBRA LEVELS-MCDAVID..... BOARD MEMBER
 LISA SILVAS..... BOARD MEMBER
 KATHY CREAM..... CFO/BUSINESS MANAGER
 BARBARA STEWART..... PEIMS COORDINATOR

073-904 WESTPHALIA ISD

MICHELLE WEAVER..... BOARD PRESIDENT
 CARL HUBIK..... BOARD VICE-PRESIDENT

Texas Public School Districts and Charters: Board Members, Assistant Superintendents, Business Managers, and Public Education Information Management System (PEIMS) Coordinators, January 2016

TANYA HOELSCHER BOARD SECRETARY
SCOTT HOELSCHER BOARD MEMBER
BILLY PITTS BOARD MEMBER
LISA HOFF PEIMS COORDINATOR

073-905 ROSEBUD-LOTT ISD

HENRY BRAVO BOARD PRESIDENT
EMILY HERING BOARD VICE-PRESIDENT
CINDY KAHLIG BOARD SECRETARY
JULIE BENNETT BOARD MEMBER
RODNEY DRAKE BOARD MEMBER
GERALD HUDSON BOARD MEMBER
DON STILES BOARD MEMBER
PATRICIA POMYKAL PEIMS COORDINATOR
CAROL PRUITT CFO/BUSINESS MANAGER

074 FANNIN COUNTY

074-903 BONHAM ISD

LANCE DAVIS BOARD PRESIDENT
JIM SIMPSON BOARD VICE-PRESIDENT
MIKE TOWERY BOARD SECRETARY
JANA GARNER BOARD ASSISTANT SECRETARY
CHAD BURNETT BOARD MEMBER
DAWN NICHOLS BOARD MEMBER
TODD ORSAK BOARD MEMBER
DR FAITH-ANN CHEEK ASSISTANT SUPERINTENDENT
KELLY TROMPLER ASSISTANT SUPERINTENDENT
ALICIA LANG CFO/BUSINESS MANAGER
RUTHANN MCWHORTER PEIMS COORDINATOR

074-904 DODD CITY ISD

JIMMY HERPECHE BOARD PRESIDENT
FRANKIE HORTON BOARD VICE-PRESIDENT
JEFFERY HERNDON BOARD SECRETARY
SHELBY DOTSON BOARD MEMBER
BRENTON HORTON BOARD MEMBER
JULIE KINARD BOARD MEMBER
THOMAS LACKEY BOARD MEMBER
NANCY BRIDGES PEIMS COORDINATOR
JAMES REED CFO/BUSINESS MANAGER

074-905 ECTOR ISD

WESLEY HICKS BOARD PRESIDENT
CHRIS SELLERS BOARD VICE-PRESIDENT
EDWINA LANE BOARD SECRETARY
JOHN HARRIS BOARD MEMBER
BO HARRIS BOARD MEMBER
RACHAEL HUGHES BOARD MEMBER
SCOTT JOHNSON BOARD MEMBER
GARY BOHANNON PEIMS COORDINATOR
MARCIA BUSH PEIMS COORDINATOR
DEBORAH WILLIAMS PEIMS COORDINATOR

074-907 HONEY GROVE ISD

JEANNIE CUNNINGHAM BOARD PRESIDENT
JOSH RUSSELL BOARD VICE-PRESIDENT
RICHARD HARPER BOARD SECRETARY
RANDY ATCHLEY BOARD MEMBER
DAVID HORNER BOARD MEMBER
DELORES PATT BOARD MEMBER
SHEILA REECE BOARD MEMBER
JAMIE HUMPHRIES PEIMS COORDINATOR
LORI LANE CFO/BUSINESS MANAGER

074-909 LEONARD ISD

BILLY WATSON BOARD PRESIDENT
JACK BONDS BOARD VICE-PRESIDENT
AMY BOGGS BOARD SECRETARY
SCOTT BLACKERBY BOARD MEMBER
KEVIN BROCKUS BOARD MEMBER
JUSTIN PERRY BOARD MEMBER
JAMES WATSON BOARD MEMBER
LARRY LAFAVERS AREA SUPERINTENDENT
JANNA LAYMAN CFO/BUSINESS MANAGER
COYLENE MORELAND PEIMS COORDINATOR

074-911 SAVOY ISD

TERRY LEWIS BOARD PRESIDENT
DAN COOPER BOARD MEMBER
WILLIAM HARRIS BOARD MEMBER
JOHN KEEN BOARD MEMBER
JOSH LOTT BOARD MEMBER
DARRELL REED BOARD MEMBER
CHRIS SLAUGHTER BOARD MEMBER
DENISE PUGH CFO/BUSINESS MANAGER
DENISE PUGH PEIMS COORDINATOR

074-912 TRENTON ISD

HENRY BAKER BOARD PRESIDENT
JOANNE DUNCAN BOARD VICE-PRESIDENT
KEITH KIRKLAND BOARD SECRETARY
TOMMY GREEN BOARD MEMBER
ROB SUTTON BOARD MEMBER
MAX TRUSTY BOARD MEMBER
AMY WITHROW BOARD MEMBER
KIM ANDERSON CFO/BUSINESS MANAGER
LINDA SAVAGE PEIMS COORDINATOR

074-917 SAM RAYBURN ISD

CRAIG MYRACLE BOARD PRESIDENT
LINDA MONK BOARD VICE-PRESIDENT
JASON NICHOLS BOARD SECRETARY
DAVID FARRIS BOARD MEMBER
CHRIS FLIPPO BOARD MEMBER
LYNN GIBBS BOARD MEMBER
J D KISSINGER BOARD MEMBER
PATTY FOREMAN PEIMS COORDINATOR

075 FAYETTE COUNTY

075-901 FLATONIA ISD

TIM ROWELL BOARD PRESIDENT
JUDY VIRE BOARD SECRETARY
ALLISON CHARANZA BOARD MEMBER
TIM KOZELSKY BOARD MEMBER
CHAD NOVAK BOARD MEMBER
CLAY RIGHTMER BOARD MEMBER
ROBBY WEHMEYER BOARD MEMBER
KELLY CURTIS PEIMS COORDINATOR
JENN MARLER PEIMS COORDINATOR
RODNEY STRYK CFO/BUSINESS MANAGER

075-902 LA GRANGE ISD

GARY DRAB BOARD PRESIDENT
MARC FITZPATRICK BOARD VICE-PRESIDENT
DR DON MAYER BOARD SECRETARY
DR KARI BRAWLEY BOARD MEMBER
DR KAREN ROBERTS BOARD MEMBER
GREG TRILICEK BOARD MEMBER

Texas Public School Districts and Charters: Board Members, Assistant Superintendents, Business Managers, and Public Education Information Management System (PEIMS) Coordinators, January 2016

DAVE WEISHUHN..... BOARD MEMBER
 BILL WAGNER..... ASSISTANT SUPERINTENDENT
 CLAY GOEHRING..... CFO/BUSINESS MANAGER
 COLEEN HEINRICH..... PEIMS COORDINATOR
 JENNIFER REBECEK..... PEIMS COORDINATOR

075-903 SCHULENBURG ISD

SHANNON MCBRIDE..... BOARD PRESIDENT
 PADDY MAGLILO..... BOARD VICE-PRESIDENT
 CRAIG SCHULZ..... BOARD SECRETARY
 DARREN FLORUS..... BOARD MEMBER
 RODNEY MILCHALKE..... BOARD MEMBER
 JOHN SALEM..... BOARD MEMBER
 TONY SHANK..... BOARD MEMBER
 ELIZABETH BEYER..... PEIMS COORDINATOR
 LYNNE MACHAC..... CFO/BUSINESS MANAGER

075-906 FAYETTEVILLE ISD

LANNY CONWAY..... BOARD PRESIDENT
 VINCENT ORSAK..... BOARD VICE-PRESIDENT
 LISA SIMPSON..... BOARD SECRETARY
 COLBY HAVEL..... BOARD MEMBER
 KAREN HEINTSCHEL..... BOARD MEMBER
 KAYLA KASPAR..... BOARD MEMBER
 DAWN SUPAK..... BOARD MEMBER
 MICHELLE BERTSCH..... PEIMS COORDINATOR

075-908 ROUND TOP-CARMINE ISD

CALVIN KRAUSE..... BOARD PRESIDENT
 MICHAEL SACKS..... BOARD VICE-PRESIDENT
 DONNA BAKER..... BOARD SECRETARY
 CLINT EILERS..... BOARD MEMBER
 AL GROSS..... BOARD MEMBER
 BRANDON PIEPER..... BOARD MEMBER
 CARL SCHOBEL..... BOARD MEMBER
 TANIA HARDAWAY..... PEIMS COORDINATOR
 GWEN STORK..... CFO/BUSINESS MANAGER

076 FISHER COUNTY

076-903 ROBY CISD

JEFF POSEY..... BOARD PRESIDENT
 DARRY THOMSON..... BOARD VICE-PRESIDENT
 JEFF BRANSON..... BOARD SECRETARY
 DANNY CARRION..... BOARD MEMBER
 CHRIS ESTES..... BOARD MEMBER
 BECKY MAULDIN..... BOARD MEMBER
 JEFF UPSHAW..... BOARD MEMBER
 IRMA GUERRA..... PEIMS COORDINATOR
 NORMA MEEK..... PEIMS COORDINATOR
 BECKY TERRY..... CFO/BUSINESS MANAGER

076-904 ROTAN ISD

SCOTT VAN POPPEL..... BOARD PRESIDENT
 BRITT SIPE..... BOARD VICE-PRESIDENT
 CHARLES FLANAGAN..... BOARD SECRETARY
 J D ELROD..... BOARD ASSISTANT SECRETARY
 DAVID POSEY..... BOARD MEMBER
 ROBIN PRUITT..... BOARD MEMBER
 CLINTON WILLIAMS..... BOARD MEMBER
 MICHELE DECKER..... PEIMS COORDINATOR
 KEN THOMPSON..... CFO/BUSINESS MANAGER

077 FLOYD COUNTY

077-901 FLOYDADA ISD

LYLE MILLER..... BOARD PRESIDENT
 ROGER HUGHES..... BOARD VICE-PRESIDENT
 KAY BROTHERTON..... BOARD SECRETARY
 BEVERLY COLLINS..... BOARD MEMBER
 DR WILLIAM DEAN..... BOARD MEMBER
 GRACIE DIAZ..... BOARD MEMBER
 ERIC SMITH..... BOARD MEMBER
 CHRISTINA CHESHSHIR..... PEIMS COORDINATOR
 SHARON RAINWATER..... CFO/BUSINESS MANAGER

077-902 LOCKNEY ISD

MIKE LASS..... BOARD PRESIDENT
 JIMMY KEMP..... BOARD VICE-PRESIDENT
 LONNY HOOTEN..... BOARD SECRETARY
 RENE GUERRERO..... BOARD MEMBER
 ROBBIE LONG..... BOARD MEMBER
 JOHN QUEBE..... BOARD MEMBER
 KAREN HOOTEN..... CFO/BUSINESS MANAGER
 DONNA MCCARTER..... PEIMS COORDINATOR

078 FOARD COUNTY

078-901 CROWELL ISD

JOHN THOMAS..... BOARD PRESIDENT
 JOE HAYNIE..... BOARD VICE-PRESIDENT
 RUBY MANNEY..... BOARD SECRETARY
 WHITNEY HALSELL..... BOARD MEMBER
 BILLY HENRY..... BOARD MEMBER
 DOUG JOHNSON..... BOARD MEMBER
 FREDDY MATYSEK..... BOARD MEMBER
 RANDI MOORE..... PEIMS COORDINATOR
 SHERYLENE WILLIAMS..... CFO/BUSINESS MANAGER

079 FORT BEND COUNTY

079-901 LAMAR CISD

KATHRYN KAMINSKI..... BOARD PRESIDENT
 KAY DANZIGER..... BOARD VICE-PRESIDENT
 ANNA GONZALES..... BOARD SECRETARY
 TYSON HARRELL..... BOARD MEMBER
 MELISA ROBERTS..... BOARD MEMBER
 JAMES STEENBERGEN..... BOARD MEMBER
 FRANK TORRES..... BOARD MEMBER
 JILL LUDWIG..... ASSISTANT SUPERINTENDENT
 JILL LUDWIG..... CFO/BUSINESS MANAGER
 LINDA TAYLER..... PEIMS COORDINATOR

079-906 NEEDVILLE ISD

JIMMIE KOCIAN..... BOARD PRESIDENT
 KIM JANKE..... BOARD VICE-PRESIDENT
 CHRIS JANICEK..... BOARD SECRETARY
 TIM SBRUSCH..... BOARD ASSISTANT SECRETARY
 JANET BLACK..... BOARD MEMBER
 GLENN VECERA..... BOARD MEMBER
 SHAWN WARNCKE..... BOARD MEMBER
 BETH BRISCOE..... ASSISTANT SUPERINTENDENT
 CHERYL KURE..... PEIMS COORDINATOR
 DOVIE PESCHEL..... CFO/BUSINESS MANAGER

079-907 FORT BEND ISD

GRAYLE JAMES..... BOARD PRESIDENT

Texas Public School Districts and Charters: Board Members, Assistant Superintendents, Business Managers, and Public Education Information Management System (PEIMS) Coordinators, January 2016

DAVE ROSENTHAL..... BOARD VICE-PRESIDENT
 KRISTIN TASSIN..... BOARD SECRETARY
 JASON BURDINE..... BOARD MEMBER
 K P GEORGE..... BOARD MEMBER
 ADEOLA HEYLIGER..... BOARD MEMBER
 JIM RICE..... BOARD MEMBER
 DR CHRISTIE WHITBECK..... DEPUTY SUPERINTENDENT
 DR PHILLYS HILL..... ASSOCIATE SUPERINTENDENT
 DR MARK FOUST..... ASSISTANT SUPERINTENDENT
 DR ANTHONY INDELICATO..... ASSISTANT SUPERINTENDENT
 DR MARLA MCNEAL-SHEPPARD..... ASSISTANT SUPERINTENDENT
 DR XOCHITL RODRIGUEZ..... ASSISTANT SUPERINTENDENT
 DR JAVIER VILLARREAL..... ASSISTANT SUPERINTENDENT
 STEVEN BASSETT..... CFO/BUSINESS MANAGER
 CHARLENE SPINKS..... PEIMS COORDINATOR

079-910 STAFFORD MSD

AUTURO JACKSON..... BOARD PRESIDENT
 CHRISTOPHER CALDWELL..... BOARD VICE-PRESIDENT
 GREG HOLSAPPLE..... BOARD SECRETARY
 RODNEY BUTLER..... BOARD MEMBER
 XAVIER HERRERA..... BOARD MEMBER
 MANUEL HINOJOSA..... BOARD MEMBER
 ALICIA LACY-CASTILLE..... BOARD MEMBER
 MARVA RASBERRY..... ASSISTANT SUPERINTENDENT
 GEORGE FLORES..... CFO/BUSINESS MANAGER
 GARY FRIDYE..... PEIMS COORDINATOR

080 FRANKLIN COUNTY

080-901 MOUNT VERNON ISD

RICHARD CARR..... BOARD PRESIDENT
 STEVE ASAY..... BOARD VICE-PRESIDENT
 ALLISON RIOS..... BOARD SECRETARY
 BRAD HYMAN..... BOARD MEMBER
 CHRIS JAMES..... BOARD MEMBER
 MARIE LATORTUE..... BOARD MEMBER
 AARON SANDERS..... BOARD MEMBER
 KRISTY HEMMINGSEN..... PEIMS COORDINATOR
 JUNE MALONE..... CFO/BUSINESS MANAGER

081 FREESTONE COUNTY

081-902 FAIRFIELD ISD

BLAKE ROBINSON..... BOARD PRESIDENT
 ERIC CHAVERS..... BOARD SECRETARY
 LACHARLES BASS..... BOARD MEMBER
 KEVIN BENEDICT..... BOARD MEMBER
 TRACIE EZELL..... BOARD MEMBER
 JOHN FRYER..... BOARD MEMBER
 KIMBERLY WHITAKER..... BOARD MEMBER
 MELISSA COX..... DEPUTY SUPERINTENDENT
 LESLEY CAIN..... CFO/BUSINESS MANAGER
 BECKY CARRUTHERS..... PEIMS COORDINATOR

081-904 TEAGUE ISD

JEFF GONZALES..... BOARD PRESIDENT
 DEBRA LAWRENCE..... BOARD VICE-PRESIDENT
 LOVIE WHYTE..... BOARD SECRETARY
 BRIAN BOWERS..... BOARD MEMBER
 BRETT MYERS..... BOARD MEMBER
 STANLEY WALDRIP..... BOARD MEMBER
 SUSHMA WALKER..... BOARD MEMBER
 EMILY EVANS..... CFO/BUSINESS MANAGER

CHERYL TUCKER..... PEIMS COORDINATOR

081-905 WORTHAM ISD

JAMES SESSIONS..... BOARD PRESIDENT
 TADD DUNNAHOE..... BOARD VICE-PRESIDENT
 DOUG MILLER..... BOARD SECRETARY
 JEFF JONES..... BOARD MEMBER
 BRENT JONES..... BOARD MEMBER
 BILLY PEREZ..... BOARD MEMBER
 SAM WRIGHT..... BOARD MEMBER

081-906 DEW ISD

DAVID FOWLER..... BOARD PRESIDENT
 CHUCK LOPEZ..... BOARD VICE-PRESIDENT
 KIM MASSEY..... BOARD SECRETARY
 CARL CLARK..... BOARD MEMBER
 LORI LANE..... BOARD MEMBER
 ERIC SIMPSON..... BOARD MEMBER
 LISA WEBB..... BOARD MEMBER
 CHRISTIE FISHBECK..... PEIMS COORDINATOR
 SALLY GREGORY..... CFO/BUSINESS MANAGER

082 FRIO COUNTY

082-902 DILLEY ISD

AIDA CHAPA..... BOARD PRESIDENT
 KAY SMITH..... BOARD VICE-PRESIDENT
 JUANITA ALVAREZ..... BOARD SECRETARY
 RENE ALVAREZ..... BOARD MEMBER
 ERNIE GUZMAN..... BOARD MEMBER
 GRACY SILVA..... BOARD MEMBER
 FRANK TORRES..... BOARD MEMBER
 PAMELA BENDELE..... CFO/BUSINESS MANAGER
 STEVE LOZANO..... PEIMS COORDINATOR

082-903 PEARSALL ISD

ROCHELLE CAMACHO..... BOARD PRESIDENT
 LIONEL GANDARA..... BOARD VICE-PRESIDENT
 LOUISA MARTINEZ..... BOARD SECRETARY
 ERIC FLETCHER..... BOARD MEMBER
 RHONDA GONZALES..... BOARD MEMBER
 MARCO REYES..... BOARD MEMBER
 DEBBIE KLOTH..... CFO/BUSINESS MANAGER
 GRACE PEREZ..... PEIMS COORDINATOR

083 GAINES COUNTY

083-901 SEAGRAVES ISD

LEE BILLINGS..... BOARD PRESIDENT
 TIM CARMICHAEL..... BOARD VICE-PRESIDENT
 WESLEY RODGERS..... BOARD SECRETARY
 GRADY BILLINGS..... BOARD MEMBER
 PANCHO CASAS..... BOARD MEMBER
 SUELEMA CORTEZ..... BOARD MEMBER
 BRENT FALKENBURY..... BOARD MEMBER
 DR KEVIN SPILLER..... AREA SUPERINTENDENT
 TRACI GARZA..... CFO/BUSINESS MANAGER
 MELINDA MARTINEZ..... PEIMS COORDINATOR

083-902 LOOP ISD

NORMAN CROW..... BOARD PRESIDENT
 PAM YOUNG..... BOARD VICE-PRESIDENT
 CARLA YOUNG..... BOARD SECRETARY
 JERRY BINGHAM..... BOARD MEMBER
 SHAWNDA BODEY..... BOARD MEMBER

Texas Public School Districts and Charters: Board Members, Assistant Superintendents, Business Managers, and Public Education Information Management System (PEIMS) Coordinators, January 2016

RONNIE BRATCHER..... BOARD MEMBER
MARY BINGHAM..... PEIMS COORDINATOR
DEANN BRATCHER..... CFO/BUSINESS MANAGER

083-903 SEMINOLE ISD

BEN ROYSTON..... BOARD PRESIDENT
KEVIN PETTY..... BOARD VICE-PRESIDENT
REX DARBY..... BOARD SECRETARY
JACOB LOEWEN..... BOARD ASSISTANT SECRETARY
DAVID BERGEN..... BOARD MEMBER
SCOTT NOLEN..... BOARD MEMBER
JANELLE SULLIVAN..... BOARD MEMBER
TOBY MILLER..... ASSISTANT SUPERINTENDENT
REBECCA AUTRY..... PEIMS COORDINATOR
JAY LASHAWAY..... CFO/BUSINESS MANAGER

084 GALVESTON COUNTY

084-801 MAINLAND PREPARATORY ACADEMY

WILMA GREEN..... PEIMS COORDINATOR
DIANE MERCHANT..... CFO/BUSINESS MANAGER

084-802 ODYSSEY ACADEMY INC

GEORGE ABBEY..... BOARD PRESIDENT
NEAL MATLOCK..... BOARD VICE-PRESIDENT
ISRAEL GALVAN..... BOARD SECRETARY
GEORGE LIBERATO..... BOARD MEMBER
DOUGLAS MATTHEWS..... BOARD MEMBER
LAUREN MILLO..... BOARD MEMBER

084-804 AMBASSADORS PREPARATORY ACADEMY

LILLIE ALEMAN..... BOARD PRESIDENT
SRIRAJYA RUDRABHATLA..... BOARD SECRETARY
LOUIS HENRY..... BOARD TREASURER
DARRELL JOHN..... BOARD MEMBER
WILLIAM WATSON..... BOARD MEMBER

084-805 PREMIER LEARNING ACADEMY

RICHARD SICKMILLER..... BOARD PRESIDENT
CRYSTAL RIMES..... BOARD SECRETARY
VERONICA WASHINGTON..... BOARD MEMBER
ELAINE BULLARD..... PEIMS COORDINATOR

084-901 DICKINSON ISD

MIKE MACKAY..... BOARD PRESIDENT
FRITZIE SAMFORD..... BOARD VICE-PRESIDENT
PATTY HALTER..... BOARD SECRETARY
LINDA BUTLER..... BOARD MEMBER
J T FLOYD..... BOARD MEMBER
JEFF PITTMAN..... BOARD MEMBER
VEANNA VEASEY..... BOARD MEMBER
RYAN BOONE..... DEPUTY SUPERINTENDENT
CARLA VOELKEL..... DEPUTY SUPERINTENDENT
ROBERT COBB..... ASSISTANT SUPERINTENDENT
RYAN BOONE..... CFO/BUSINESS MANAGER
JANIE GILLIS..... PEIMS COORDINATOR

084-902 GALVESTON ISD

DR MATTHEW HAY..... BOARD PRESIDENT
DR JEFF TEMPLE..... BOARD VICE-PRESIDENT
CAROL GREANEY-WURST..... BOARD SECRETARY
MARY CAZARES..... BOARD MEMBER
KENNETH JENCKS..... BOARD MEMBER
DAVID O'NEAL..... BOARD MEMBER
BEAU RAWLINS..... BOARD MEMBER

DR ANNETTE SCOTT..... ASSISTANT SUPERINTENDENT
MO DEL BASSO..... PEIMS COORDINATOR
DAVID DWORSKY..... CFO/BUSINESS MANAGER

084-903 HIGH ISLAND ISD

BENNY BARROW..... BOARD PRESIDENT
GARY KENT..... BOARD VICE-PRESIDENT
BUFFY DIEBEL..... BOARD SECRETARY
KAREN FAGGARD..... BOARD MEMBER
MARJORIE MCALPIN..... BOARD MEMBER
TONY PEREA..... BOARD MEMBER
DANIELLE PEREA..... PEIMS COORDINATOR
LAURA SOCHA..... CFO/BUSINESS MANAGER

084-904 LA MARQUE ISD

NAKISHA PAUL..... BOARD PRESIDENT
DR EDNA COURVILLE..... BOARD VICE-PRESIDENT
SHIRLEY FANUIEL..... BOARD SECRETARY
ANNIE BURTON..... BOARD MEMBER
EDWARD CRAWFORD..... BOARD MEMBER
DR RICHARD HOOKER..... BOARD MEMBER
TERRY PETTIJOHN..... BOARD MEMBER
MARCIA MCMAHON..... ASSISTANT SUPERINTENDENT
DR MICHAEL COTTLEDGE..... PEIMS COORDINATOR
DIANNE DURON..... CFO/BUSINESS MANAGER

084-906 TEXAS CITY ISD

MANUEL GUAJARDO..... BOARD PRESIDENT
DICKEY CAMPBELL..... BOARD VICE-PRESIDENT
MELBA ANDERSON..... BOARD MEMBER
HAL BIERY..... BOARD MEMBER
DAVID MOSS..... BOARD MEMBER
TOM PROUTY..... BOARD MEMBER
BRYAN THOMPSON..... BOARD MEMBER
SUSAN MYERS..... DEPUTY SUPERINTENDENT
MARCUS HIGGS..... ASSISTANT SUPERINTENDENT
MARGARET LEE..... ASSISTANT SUPERINTENDENT
KARIN MILLER..... ASSISTANT SUPERINTENDENT
LISA CAMPBELL..... PEIMS COORDINATOR
MARGARET LEE..... CFO/BUSINESS MANAGER

084-908 HITCHCOCK ISD

EDWARD WILSON..... BOARD PRESIDENT
SHIRLEY PRICE..... BOARD VICE-PRESIDENT
TOM IVEY..... BOARD SECRETARY
CHAD ALLEN..... BOARD MEMBER
MONICA CANTRELL..... BOARD MEMBER
TONY COMBS..... BOARD MEMBER
TED ROBINSON..... BOARD MEMBER
JENNIFER DONOVAN..... CFO/BUSINESS MANAGER
AMY SMITH..... PEIMS COORDINATOR

084-909 SANTA FE ISD

BILLY BURNS..... BOARD PRESIDENT
JAMES NORMAN..... BOARD VICE-PRESIDENT
THERESA HERZOG..... BOARD SECRETARY
WAYNE LOGAN..... BOARD MEMBER
FRANCIS ROTHERMEL..... BOARD MEMBER
SHERYL SKUFCA..... BOARD MEMBER
BRIDGET TACQUARD..... BOARD MEMBER
LEE DAVIDSON..... CFO/BUSINESS MANAGER
KIM LYONS..... PEIMS COORDINATOR

084-910 CLEAR CREEK ISD

DR LAURA DUPONT..... BOARD VICE-PRESIDENT

Texas Public School Districts and Charters: Board Members, Assistant Superintendents, Business Managers, and Public Education Information Management System (PEIMS) Coordinators, January 2016

WIN WEBER BOARD VICE-PRESIDENT
 KEN BALIKER BOARD SECRETARY
 ANN HAMMOND BOARD MEMBER
 CHARLES POND BOARD MEMBER
 PAGE RANDER BOARD MEMBER
 DEE SCOTT BOARD MEMBER
 DR STEVEN EBELL DEPUTY SUPERINTENDENT
 SCOTT BOCKART ASSISTANT SUPERINTENDENT
 HOLLY HUGHES ASSISTANT SUPERINTENDENT
 CYNDY FERRER PEIMS COORDINATOR
 PAUL MCLARTY CFO/BUSINESS MANAGER

084-911 FRIENDSWOOD ISD

DR REBECCA HILLENBURG BOARD PRESIDENT
 TONY HOPKINS BOARD VICE-PRESIDENT
 DR MATT ROBINSON BOARD SECRETARY
 RALPH HOBRATSKCH BOARD MEMBER
 ROBERT MC CABE BOARD MEMBER
 DAVID MONTZ BOARD MEMBER
 MIKE SHAW BOARD MEMBER
 THAD ROHER DEPUTY SUPERINTENDENT
 LYNN HOBRATSKCH ASSISTANT SUPERINTENDENT
 DIANE MYERS ASSISTANT SUPERINTENDENT
 SHEILA HAGEMAN PEIMS COORDINATOR
 CONNIE MORGENROTH CFO/BUSINESS MANAGER

085 GARZA COUNTY

085-902 POST ISD

MIKE HOLLY BOARD PRESIDENT
 ROBBIE WILLIAMS BOARD VICE-PRESIDENT
 DREW KIRKPATRICK BOARD SECRETARY
 JOE GIDDENS BOARD MEMBER
 CURT GREER BOARD MEMBER
 NANCY MCDONALD BOARD MEMBER
 MILTON WILLIAMS BOARD MEMBER
 SHELLEE ODOM CFO/BUSINESS MANAGER
 KAY POSTELL PEIMS COORDINATOR

085-903 SOUTHLAND ISD

JOE BASINGER BOARD PRESIDENT
 CODY ALFORD BOARD VICE-PRESIDENT
 TOMMY BINFORD BOARD SECRETARY
 VERONICA ARGUELLO BOARD MEMBER
 J W BASINGER BOARD MEMBER
 JOE PATTERSON BOARD MEMBER
 TINA TAYLOR BOARD MEMBER
 WYANZA BASINGER CFO/BUSINESS MANAGER
 BETHANY MILLER PEIMS COORDINATOR

086 GILLESPIE COUNTY

086-024 DOSS CONSOLIDATED CSD

MILO SHULT BOARD PRESIDENT
 DAVID LIVELY BOARD VICE-PRESIDENT
 KEN BOYCE BOARD SECRETARY
 SUSAN CONNELLY BOARD MEMBER
 KENNETH FRIEDRICH BOARD MEMBER
 DENVER MIXON BOARD MEMBER
 STEVE OLFERS BOARD MEMBER
 TERRI CRISWELL PEIMS COORDINATOR

086-901 FREDERICKSBURG ISD

DALE GEISTWEIDT BOARD PRESIDENT
 KERINNE HERBER BOARD VICE-PRESIDENT

NATALIE BOWMAN BOARD SECRETARY
 DAVE CAMPBELL BOARD MEMBER
 MARK CORNETT BOARD MEMBER
 LORRIE HESS BOARD MEMBER
 KAY STECH BOARD MEMBER
 DONNIE FINN ASSISTANT SUPERINTENDENT
 DEBORAH OTTMERS ASSISTANT SUPERINTENDENT
 DELEYCE LOFTIN PEIMS COORDINATOR
 DEBORAH OTTMERS CFO/BUSINESS MANAGER

086-902 HARPER ISD

JUANICE GRONA BOARD PRESIDENT
 MORRIS HARPER BOARD VICE-PRESIDENT
 CHERRY WRIGHT BOARD SECRETARY
 DAN ABBOTT BOARD MEMBER
 KENNY BODE BOARD MEMBER
 STEPHEN WADE BOARD MEMBER
 DR JAMES WRIGHT BOARD MEMBER
 LORETTA ECKERT CFO/BUSINESS MANAGER
 TINA MOSELEY PEIMS COORDINATOR

087 GLASSCOCK COUNTY

087-901 GLASSCOCK COUNTY ISD

DOUGLAS JOST BOARD PRESIDENT
 NATHAN HALFMANN BOARD VICE-PRESIDENT
 JAMIE WALKER BOARD SECRETARY
 KEITH BRADEN BOARD MEMBER
 TANA HALFMANN BOARD MEMBER
 KRISTIN SCHWARTZ BOARD MEMBER
 ANDREW WHEELER BOARD MEMBER
 MIKELA GULLY CFO/BUSINESS MANAGER
 DINETTE WATKINS PEIMS COORDINATOR

088 GOLIAD COUNTY

088-902 GOLIAD ISD

TREY WIMBERLY BOARD PRESIDENT
 BRANDON HUBER BOARD VICE-PRESIDENT
 MICHELLE REITZ BOARD SECRETARY
 ROBERT DELAGARZA BOARD MEMBER
 DESTRY GRUETZMACHER BOARD MEMBER
 CARLOS GUTIERREZ BOARD MEMBER
 STEVEN WEBEL BOARD MEMBER
 CAROLE ESTES CFO/BUSINESS MANAGER
 JANET GOHLKE PEIMS COORDINATOR

089 GONZALES COUNTY

089-901 GONZALES ISD

GLENN MENKING BOARD PRESIDENT
 GLORIA TORRES BOARD VICE-PRESIDENT
 JOSIE SMITH-WRIGHT BOARD SECRETARY
 SUE GOTTWALD BOARD MEMBER
 ROSS HENDERSHOT III BOARD MEMBER
 THOMAS LESTER BOARD MEMBER
 JUSTIN SCHWAUSCH BOARD MEMBER
 LARRY WEHDE DEPUTY SUPERINTENDENT
 STEPHAINE CAMARILLO ASSISTANT SUPERINTENDENT
 LINDA AINSWORTH PEIMS COORDINATOR

089-903 NIXON-SMILEY CISD

FRANK BOX BOARD PRESIDENT
 LESTER WARZECHA BOARD VICE-PRESIDENT
 ANGELA SALINAS BOARD SECRETARY

Texas Public School Districts and Charters: Board Members, Assistant Superintendents, Business Managers, and Public Education Information Management System (PEIMS) Coordinators, January 2016

CLAY ALLEN..... BOARD MEMBER
 RICHARD LOTT..... BOARD MEMBER
 JIMMY NEWMAN..... BOARD MEMBER
 JAKE ROBINSON..... BOARD MEMBER
 JEFF VAN AUKEN..... CFO/BUSINESS MANAGER
 LACY WALDEN..... PEIMS COORDINATOR

089-905 WAELDER ISD

CHRISTINE MINDIETA..... BOARD PRESIDENT
 DIANA OLMOS..... BOARD VICE-PRESIDENT
 DENIS GOODE..... BOARD MEMBER
 CATHY HERNANDEZ..... BOARD MEMBER
 JOANN IBARRA..... BOARD MEMBER
 DORA NOYOLA..... BOARD MEMBER
 AVERY WILLIAMS..... BOARD MEMBER
 ASHLEY GRAHMANN..... CFO/BUSINESS MANAGER
 JANIE MELCHOR..... PEIMS COORDINATOR

090 GRAY COUNTY

090-902 LEFORS ISD

JEFF MILLER..... BOARD PRESIDENT
 ANDY SWIRES..... BOARD VICE-PRESIDENT
 PAT MCBEE..... BOARD SECRETARY
 KEN HOUSTON..... BOARD MEMBER
 LENDI JACKSON..... BOARD MEMBER
 FRAN MOORE..... BOARD MEMBER
 JEREMY SPROUSE..... BOARD MEMBER
 PAT SEELY..... CFO/BUSINESS MANAGER

090-903 MCLEAN ISD

SHERI HAYNES..... BOARD PRESIDENT
 DAVID HAYNES..... BOARD VICE-PRESIDENT
 KATY MAGEE..... BOARD SECRETARY
 CASEY CARTER..... BOARD MEMBER
 JASON HENDERSON..... BOARD MEMBER
 CAREY RICHARDSON..... BOARD MEMBER
 FRANKIE SPARLING..... BOARD MEMBER
 AMY CALVERT..... CFO/BUSINESS MANAGER
 PAM CROCKETT..... PEIMS COORDINATOR

090-904 PAMPA ISD

LEE PORTER..... BOARD PRESIDENT
 CAY WARNER..... BOARD SECRETARY
 LANCE DEFEVER..... BOARD MEMBER
 DR JAY JOHNSON..... BOARD MEMBER
 RICHARD QUALLS..... BOARD MEMBER
 KIM LANCASTER..... PEIMS COORDINATOR
 NICOLE MAY..... PEIMS COORDINATOR
 DANNY SEABOURN..... CFO/BUSINESS MANAGER

090-905 GRANDVIEW-HOPKINS ISD

RYAN DAVIS..... BOARD PRESIDENT
 DIRK ROBISON..... BOARD SECRETARY
 DANNIN IRLBECK..... BOARD MEMBER
 JOE RAGSDALE..... BOARD MEMBER
 WADE RITTER..... BOARD MEMBER
 TRENT WATSON..... BOARD MEMBER
 JOHN WILSON..... CFO/BUSINESS MANAGER
 JOHN WILSON..... PEIMS COORDINATOR

091 GRAYSON COUNTY

091-901 BELLS ISD

E T PETTIT..... BOARD PRESIDENT

GARY PAYNE..... BOARD VICE-PRESIDENT
 TERI SANFORD..... BOARD SECRETARY
 BRENT ADAMS..... BOARD MEMBER
 MAX ROBERTSON..... BOARD MEMBER
 STEVE SHELBY..... BOARD MEMBER
 BRENT SHULTS..... BOARD MEMBER
 TRICIA MEEK..... ASSISTANT SUPERINTENDENT
 SHARON BLOUNT..... PEIMS COORDINATOR
 MARILYN STEGER..... CFO/BUSINESS MANAGER

091-902 COLLINSVILLE ISD

DAN FALLIN..... BOARD PRESIDENT
 JONATHAN COLE..... BOARD VICE-PRESIDENT
 CARRIE CRANE..... BOARD SECRETARY
 DONITA BYROM..... BOARD MEMBER
 REBECCA DENTON..... BOARD MEMBER
 JONATHAN HACKETT..... BOARD MEMBER
 JUSTIN MCDONNELL..... BOARD MEMBER
 LORI DURDEN..... PEIMS COORDINATOR
 KAREN SHOTWELL..... CFO/BUSINESS MANAGER

091-903 DENISON ISD

BRUCE HYSMITH..... BOARD PRESIDENT
 RANDY SEDLACEK..... BOARD SECRETARY
 KEN ALTNETHER..... BOARD MEMBER
 BRIAN ASPELL..... BOARD MEMBER
 LINDA FLEMMING..... BOARD MEMBER
 DAVID HAWLEY..... BOARD MEMBER
 BOB RHODEN..... BOARD MEMBER
 DR DAVID KIRKBRIDE..... ASSISTANT SUPERINTENDENT
 LEE MCNAIR..... ASSISTANT SUPERINTENDENT
 MIKE ARCHER..... CFO/BUSINESS MANAGER
 LEANNE LADD..... PEIMS COORDINATOR

091-905 HOWE ISD

GREG AKINS..... BOARD PRESIDENT
 SCOTT RENFRO..... BOARD VICE-PRESIDENT
 MARK ABNER..... BOARD SECRETARY
 BRAD ANDERSON..... BOARD MEMBER
 CLINT CATCHING..... BOARD MEMBER
 BRUCE DAWSEY..... BOARD MEMBER
 JANIE FINNEY..... BOARD MEMBER
 DARLA WILLIAMS..... ASSISTANT SUPERINTENDENT
 FELICIA SALMON..... PEIMS COORDINATOR
 JULIE SNAPP..... CFO/BUSINESS MANAGER

091-906 SHERMAN ISD

TIM MILLERICK..... BOARD PRESIDENT
 ROB WILSON..... BOARD VICE-PRESIDENT
 KIKI OSTERMAN..... BOARD SECRETARY
 JUSTON DOBBS..... BOARD MEMBER
 LYNN MITCHUSSON..... BOARD MEMBER
 BRAD MORGAN..... BOARD MEMBER
 KATE WHITFIELD..... BOARD MEMBER
 DR TYSON BENNETT..... ASSISTANT SUPERINTENDENT
 RANDY REID..... ASSISTANT SUPERINTENDENT
 CHRIS COOPER..... PEIMS COORDINATOR
 RANDY REID..... CFO/BUSINESS MANAGER

091-907 TIOGA ISD

RICK STAPLES..... BOARD PRESIDENT
 PAUL RODARMER..... BOARD VICE-PRESIDENT
 KELLY LINTNER..... BOARD SECRETARY
 LARRY HUGHES..... BOARD MEMBER
 RICKY KEMP..... BOARD MEMBER

Texas Public School Districts and Charters: Board Members, Assistant Superintendents, Business Managers, and Public Education Information Management System (PEIMS) Coordinators, January 2016

SHAWN NESMITH..... BOARD MEMBER
MATT ROBERTS..... BOARD MEMBER
JOSH BALLINGER..... ASSISTANT SUPERINTENDENT
DIANE MINCHER..... PEIMS COORDINATOR
NANCI WHITWORTH..... CFO/BUSINESS MANAGER

091-908 VAN ALSTYNE ISD

RANDALL MORGAN..... BOARD PRESIDENT
DENNIS SMITH..... BOARD VICE-PRESIDENT
DEBBIE NANCE..... BOARD SECRETARY
JIM ATCHISON..... BOARD MEMBER
KURT HIMMELREICH..... BOARD MEMBER
DAVID KERR..... BOARD MEMBER
STEVE RODDY..... BOARD MEMBER
DR DAVID BROWN..... ASSISTANT SUPERINTENDENT
CARRIE BARTON..... PEIMS COORDINATOR
RENEE MAPLES..... CFO/BUSINESS MANAGER

091-909 WHITESBORO ISD

JEFF BUTTS..... BOARD PRESIDENT
JUSTIN BOREN..... BOARD VICE-PRESIDENT
TOMMIE FLETCHER..... BOARD SECRETARY
JEFF PATTERSON..... BOARD MEMBER
CAROL PIKE..... BOARD MEMBER
JOEL RUSSELL..... BOARD MEMBER
DANNY SLUDER..... BOARD MEMBER
MATTHEW DAVENPORT..... ASSISTANT SUPERINTENDENT
DONNA CARDEN..... PEIMS COORDINATOR
CHRISTI MILAM..... CFO/BUSINESS MANAGER

091-910 WHITEWRIGHT ISD

LINDA JESTER..... BOARD PRESIDENT
JACK ROGERS..... BOARD VICE-PRESIDENT
DANIELLE KENNEMUR..... BOARD SECRETARY
LARRY HENDERSON..... BOARD MEMBER
JUNE GAIL PURDOM..... BOARD MEMBER
BRIAN RITCHIE..... BOARD MEMBER
KELLY SELMAN..... BOARD MEMBER
REID PITTMAN..... ASSISTANT SUPERINTENDENT
DONNA LUCAS..... PEIMS COORDINATOR
AMBER PENNELL..... CFO/BUSINESS MANAGER

091-913 POTTSBORO ISD

JIM COPELAND..... BOARD PRESIDENT
MARQUIN PAYNE..... BOARD VICE-PRESIDENT
BRETT GRAHAM..... BOARD SECRETARY
CINDY BUNCH..... BOARD MEMBER
SCOTT GALYON..... BOARD MEMBER
DR JODY LIPSCOMB..... BOARD MEMBER
ROBERT POWLISON..... BOARD MEMBER
JOSH RECER..... ASSISTANT SUPERINTENDENT
SANDY DYER..... PEIMS COORDINATOR
DONNA HENDERSON..... CFO/BUSINESS MANAGER

091-914 SANDS ISD

BILL HUDSON..... BOARD PRESIDENT
DAN GRIFFIN..... BOARD VICE-PRESIDENT
CLARK ROGERS..... BOARD SECRETARY
JEFF BULLARD..... BOARD MEMBER
DONNA DOLEZALEK..... BOARD MEMBER
MICHAEL HINSLEY..... BOARD MEMBER
CHRIS LOPEZ..... BOARD MEMBER
MICHELLE SAYE..... PEIMS COORDINATOR

091-917 GUNTER ISD

JEFF BANKS..... BOARD PRESIDENT
CANDY LEONARD..... BOARD VICE-PRESIDENT
SCOTT MEYERDIRK..... BOARD SECRETARY
LD BYRD..... BOARD MEMBER
DR GARY HARRIS..... BOARD MEMBER
JOHN JONAS..... BOARD MEMBER
STEPHEN SMITH..... BOARD MEMBER
KELLY TEEMS..... ASSISTANT SUPERINTENDENT
DEBBIE MILLER..... PEIMS COORDINATOR
DEBBIE MILLER..... PEIMS COORDINATOR
ANN TOLBERT..... CFO/BUSINESS MANAGER

091-918 TOM BEAN ISD

JINGER PEEPLES..... BOARD PRESIDENT
JAMES HARRIS..... BOARD VICE-PRESIDENT
SHANE PENNELL..... BOARD SECRETARY
STEVE BOOK..... BOARD MEMBER
DAVID ELLIS..... BOARD MEMBER
JIMMY JONES..... BOARD MEMBER
STAN WOODRUFF..... BOARD MEMBER
PEGGY MILLER..... CFO/BUSINESS MANAGER
BOBBIE MORAN..... PEIMS COORDINATOR

092 GREGG COUNTY

092-801 EAST TEXAS CHARTER SCHOOLS

STEVE CARROLL..... BOARD PRESIDENT
TERRY LAPIC..... BOARD SECRETARY
MIKE TIDWELL..... BOARD TREASURER
RONALD NELMS..... BOARD MEMBER
DEBRA O'NEAL..... BOARD MEMBER
JESSEAME CHESHIRE..... PEIMS COORDINATOR
DONNA JONES..... CFO/BUSINESS MANAGER

092-901 GLADEWATER ISD

JON KELLER..... BOARD PRESIDENT
RICKIE BLACKMON..... BOARD VICE-PRESIDENT
JON ROWE..... BOARD SECRETARY
GARTH COCKERELL..... BOARD MEMBER
JEFF COOK..... BOARD MEMBER
DAVID FLOYD..... BOARD MEMBER
GEORGE GLENN..... BOARD MEMBER
DARRYL DANS..... ASSISTANT SUPERINTENDENT
DR JULIE DAVIS..... ASSISTANT SUPERINTENDENT
GAY ROEBUCK..... PEIMS COORDINATOR
SUSIE STEPHENS..... CFO/BUSINESS MANAGER

092-902 KILGORE ISD

DERECK BORDERS..... BOARD PRESIDENT
JIMMY KINSEY..... BOARD SECRETARY
TREY HATTAWAY..... BOARD MEMBER
REGGIE HENSON..... BOARD MEMBER
SCOTT MONTGOMERY..... BOARD MEMBER
KARL RILEY..... BOARD MEMBER
JOHN SLAGLE..... BOARD MEMBER
DENNIS WILLIAMS..... DEPUTY SUPERINTENDENT
REVARD PFEFFER..... ASSISTANT SUPERINTENDENT
MELISSA BROWN..... PEIMS COORDINATOR

092-903 LONGVIEW ISD

DR CHRIS MACK..... BOARD PRESIDENT
JOHN PRESTON..... BOARD VICE-PRESIDENT
JUD MURRAY..... BOARD SECRETARY
VIRGINIA NORTHCUTT..... BOARD ASSISTANT SECRETARY

Texas Public School Districts and Charters: Board Members, Assistant Superintendents, Business Managers, and Public Education Information Management System (PEIMS) Coordinators, January 2016

TED BEARD..... BOARD MEMBER
 DR MARK CAMP..... BOARD MEMBER
 DR TROY SIMMONS..... BOARD MEMBER
 ANDREA MAYO..... DEPUTY SUPERINTENDENT
 JODY CLEMENTS..... ASSISTANT SUPERINTENDENT
 R MARSHALL..... ASSISTANT SUPERINTENDENT
 HORACE WILLIAMS..... ASSISTANT SUPERINTENDENT
 R MARSHALL..... CFO/BUSINESS MANAGER
 DEWAYNE PIERCE..... PEIMS COORDINATOR

092-904 PINE TREE ISD

TERRE DUNN..... BOARD PRESIDENT
 AMY BROWN..... BOARD VICE-PRESIDENT
 WILL ADAMSON..... BOARD SECRETARY
 KERRI DAUGBJERG..... BOARD MEMBER
 MICHAEL GRAVES..... BOARD MEMBER
 PAT NOON..... BOARD MEMBER
 DR DAYA HILL..... ASSISTANT SUPERINTENDENT
 JUDY DOWNING..... CFO/BUSINESS MANAGER
 THERESA WERTH..... PEIMS COORDINATOR

092-906 SABINE ISD

MARTHA WRIGHT..... BOARD PRESIDENT
 TONY RAYMOND..... BOARD VICE-PRESIDENT
 ANDREA BATES..... BOARD SECRETARY
 PAUL FRANKLIN..... BOARD MEMBER
 JOHN KENNA..... BOARD MEMBER
 PATTY PICKLE..... BOARD MEMBER
 RUSTY TAYLOR..... BOARD MEMBER
 KEVIN YANDELL..... CFO/BUSINESS MANAGER
 KEVIN YANDELL..... PEIMS COORDINATOR

092-907 SPRING HILL ISD

CLAUDINE GIFFIN..... BOARD PRESIDENT
 JOHN BORENS..... BOARD VICE-PRESIDENT
 FRANK BUFKIN..... BOARD MEMBER
 JASON HOLT..... BOARD MEMBER
 TRACI WALLIS..... BOARD MEMBER
 MARK WHITE..... BOARD MEMBER
 KAREN WRIGHT..... BOARD MEMBER
 CHENENA MARTIN..... PEIMS COORDINATOR
 BARBARA SHURBET..... CFO/BUSINESS MANAGER
 GLORIA WILLEFORD..... PEIMS COORDINATOR

092-908 WHITE OAK ISD

DAVID CARR..... BOARD PRESIDENT
 KELLY CRANE..... BOARD VICE-PRESIDENT
 ERIC SWANSON..... BOARD SECRETARY
 LARRY FRAZIER..... BOARD MEMBER
 RANDALL SMITH..... BOARD MEMBER
 DONNA STAGNER..... BOARD MEMBER
 DR DAVID UMMEL..... BOARD MEMBER
 MITZI NEELY..... ASSISTANT SUPERINTENDENT
 TAMI DEMERS..... CFO/BUSINESS MANAGER
 KARYN JONES..... PEIMS COORDINATOR

093 GRIMES COUNTY

093-901 ANDERSON-SHIRO CISD

LONNIE OWEN..... BOARD PRESIDENT
 TODD GREENE..... BOARD VICE-PRESIDENT
 HOPE BAY MORIARTY..... BOARD SECRETARY
 DARREN DERRETT..... BOARD MEMBER
 JESSICA HASSELL..... BOARD MEMBER
 KEVIN SMITH..... BOARD MEMBER

KIMBERLY HOLLOWAY..... PEIMS COORDINATOR
 BLAKE VEZURK..... CFO/BUSINESS MANAGER

093-903 IOLA ISD

JASON GOOCH..... BOARD PRESIDENT
 DAVID MOORE..... BOARD VICE-PRESIDENT
 TAMMY HARVEY..... BOARD SECRETARY
 LYNN GILES..... BOARD MEMBER
 MCDUGALD MIKE..... BOARD MEMBER
 SCOTT NEVILL..... BOARD MEMBER
 JAMES TRANT..... BOARD MEMBER
 DAWN MARKS..... PEIMS COORDINATOR
 JAN TIMM..... CFO/BUSINESS MANAGER

093-904 NAVASOTA ISD

JOHN PRICE..... BOARD PRESIDENT
 DON LEMON..... BOARD VICE-PRESIDENT
 KEVIN CLARK..... BOARD SECRETARY
 WILLIAM HOOD..... BOARD MEMBER
 AMY JARVIS..... BOARD MEMBER
 GREG MOCK..... BOARD MEMBER
 JENNIFER RAMIREZ..... BOARD MEMBER
 TRISH CUNNEEN..... CFO/BUSINESS MANAGER
 NANCY KREMENAK..... PEIMS COORDINATOR

093-905 RICHARDS ISD

JASON BAY..... BOARD PRESIDENT
 REX HOLLAND..... BOARD VICE-PRESIDENT
 JEANNINE SHEAD..... BOARD SECRETARY
 JD CURTIS..... BOARD MEMBER
 BENNY LEWIS..... BOARD MEMBER
 DEBBIE POOL..... BOARD MEMBER
 BONNIE STEWART..... BOARD MEMBER
 JOY BOYCE..... CFO/BUSINESS MANAGER

094 GUADALUPE COUNTY

094-901 SEGUIN ISD

ISHMAEL FLORES..... BOARD PRESIDENT
 NANCY AYOTTE..... BOARD VICE-PRESIDENT
 LOUIS REYES..... BOARD SECRETARY
 BARBARA EFFENBERGER..... BOARD MEMBER
 RICARDO GUERRA..... BOARD MEMBER
 JOHN HOLT..... BOARD MEMBER
 CRAIG THOMAS..... BOARD MEMBER
 DR GUADALUPE GORORDO..... DEPUTY SUPERINTENDENT
 BILL LEWIS..... ASSISTANT SUPERINTENDENT
 DR CARL SCARBROUGH..... ASSISTANT SUPERINTENDENT
 DOROTHY WHITMAN..... ASSISTANT SUPERINTENDENT
 YOLANDA GARCIA..... PEIMS COORDINATOR
 SANDRA HILL..... CFO/BUSINESS MANAGER

094-902 SCHERTZ-CIBOLO-U CITY ISD

ROBERT WESTBROOK..... BOARD VICE-PRESIDENT
 GARY INMON..... BOARD SECRETARY
 JOHN CORREU..... BOARD MEMBER
 AMY DRIESBACH..... BOARD MEMBER
 JERRY PERKINS..... BOARD MEMBER
 DAVID PEVOTO..... BOARD MEMBER
 MARK WILSON..... BOARD MEMBER
 PEGGY JASKINIA..... CFO/BUSINESS MANAGER
 KIM ZARDER..... PEIMS COORDINATOR

094-903 NAVARRO ISD

DR GREGORY GILCREASE..... BOARD PRESIDENT

Texas Public School Districts and Charters: Board Members, Assistant Superintendents, Business Managers, and Public Education Information Management System (PEIMS) Coordinators, January 2016

RICK MARTIN	BOARD VICE-PRESIDENT
RENEE REHFELD	BOARD SECRETARY
AMY INNES	BOARD ASSISTANT SECRETARY
HANK DIETERT	BOARD MEMBER
DIANA GILLIAM	BOARD MEMBER
TRACY LARGE	BOARD MEMBER
LUKE MORALES	DEPUTY SUPERINTENDENT
ALISSA ELLY	PEIMS COORDINATOR
JO ANN SPEED	CFO/BUSINESS MANAGER

094-904 MARION ISD

VICTOR CONTRERAS	BOARD PRESIDENT
MIKE PURCELL	BOARD VICE-PRESIDENT
DR KL KUNDE	BOARD SECRETARY
ERIC SMITH	BOARD MEMBER
LAVERNE VICK	BOARD MEMBER
JOYCE BOENIG	PEIMS COORDINATOR
BILL ORR	CFO/BUSINESS MANAGER

095 HALE COUNTY

095-901 ABERNATHY ISD

BILLY MCCLENNY	BOARD PRESIDENT
DR MARK MILLER	BOARD VICE-PRESIDENT
MATTHEW DOLLE	BOARD SECRETARY
DAVID CARVER	BOARD MEMBER
BILL DUBOSE	BOARD MEMBER
RICK HOUSTON	BOARD MEMBER
MARCUS SULLIVAN	BOARD MEMBER
LINDA BUFE	CFO/BUSINESS MANAGER
KRISTY KEMP	PEIMS COORDINATOR

095-902 COTTON CENTER ISD

CLINT CARTHEL	BOARD PRESIDENT
MARILYN KOELDER	BOARD VICE-PRESIDENT
DEBBY ALANIZ	BOARD MEMBER
SHANE BERRY	BOARD MEMBER
TROY BURNETT	BOARD MEMBER
JIM HADDOX	BOARD MEMBER
RICHARD WALDEN	BOARD MEMBER
ALISHA HENZLER	CFO/BUSINESS MANAGER
BRENDA STONE	PEIMS COORDINATOR

095-903 HALE CENTER ISD

JACK NEEDHAM	BOARD PRESIDENT
DENNIS BURTON	BOARD VICE-PRESIDENT
LISA BUXTON	BOARD SECRETARY
PAUL CHANDLER	BOARD MEMBER
STEVEN ESPINOSA	BOARD MEMBER
MICHAEL GONZALES	BOARD MEMBER
MELISSA HUFFHINES	BOARD MEMBER
LISA MADRIGAL	PEIMS COORDINATOR
RICHARD WATSON	CFO/BUSINESS MANAGER

095-904 PETERSBURG ISD

CHAD BYRD	BOARD PRESIDENT
JOHN GICANTE	BOARD VICE-PRESIDENT
THOMAS RODEN	BOARD SECRETARY
BONNIE CANTU	BOARD MEMBER
COLLIN KATTNER	BOARD MEMBER
TRAVIS VAUGHN	BOARD MEMBER
JULIE WATSON	BOARD MEMBER
BENTURA NAVARRO	PEIMS COORDINATOR
DARLENEA ROBERTSON	CFO/BUSINESS MANAGER

095-905 PLAINVIEW ISD

BRANDON BROWNLEE	BOARD PRESIDENT
BRYAN WOOD	BOARD VICE-PRESIDENT
SYLVIA DE LA GARZA	BOARD SECRETARY
VERONICA SALAZAR-ISAGUIRRE	BOARD MEMBER
ADAM SOTO	BOARD MEMBER
RON WARREN	BOARD MEMBER
RICARDO GARCIA	CFO/BUSINESS MANAGER
DR BRENT RICHBURG	PEIMS COORDINATOR
STEPHANIE WOODS	PEIMS COORDINATOR

096 HALL COUNTY

096-904 MEMPHIS ISD

KAYE MESSER	BOARD PRESIDENT
TIM FOWLER	BOARD VICE-PRESIDENT
RONDA LINDSEY	BOARD SECRETARY
SARAH COOK	BOARD MEMBER
TINIYA JOHNSON	BOARD MEMBER
MARK LITTLE	BOARD MEMBER
DANNY MARTIN	BOARD MEMBER
RHONDA FIELDS	PEIMS COORDINATOR

096-905 TURKEY-QUITAQUE ISD

LISA CAMPBELL	BOARD PRESIDENT
NEAL EDWARDS	BOARD VICE-PRESIDENT
JULIE PIGG	BOARD SECRETARY
KEANE CRUSE	BOARD MEMBER
JUSTIN PIGG	BOARD MEMBER
CHRIS TUCKER	BOARD MEMBER
FIDEL VALDES	BOARD MEMBER
DONNA PIGG	CFO/BUSINESS MANAGER
JOAN PIGG	PEIMS COORDINATOR

097 HAMILTON COUNTY

097-902 HAMILTON ISD

WILLIAM LASATER	BOARD PRESIDENT
DAN CHORENZIAK	BOARD VICE-PRESIDENT
KASEY KUNKEL	BOARD SECRETARY
JON LENGFELD	BOARD MEMBER
KEITH ROGERS	BOARD MEMBER
KEN SHAFFER	BOARD MEMBER
TRACY WENZEL	BOARD MEMBER
KEN ALEXANDER	CFO/BUSINESS MANAGER
KEN ALEXANDER	PEIMS COORDINATOR

097-903 HICO ISD

KEITH BROUMLEY	BOARD PRESIDENT
MIKE FERGUSON	BOARD VICE-PRESIDENT
BRITT HOLT	BOARD MEMBER
KEITH JACKSON	BOARD MEMBER
JEFF SERRATT	BOARD MEMBER
AUDIE WIENECKE	BOARD MEMBER
CRAIG WILLIS	BOARD MEMBER
KEITH ELROD	CFO/BUSINESS MANAGER
KRISTI SKLAR	PEIMS COORDINATOR

098 HANSFORD COUNTY

098-901 GRUVER ISD

JEFF PURVINES	BOARD PRESIDENT
MIKE YANKE	BOARD VICE-PRESIDENT
JOHN WILLIAMS	BOARD SECRETARY

Texas Public School Districts and Charters: Board Members, Assistant Superintendents, Business Managers, and Public Education Information Management System (PEIMS) Coordinators, January 2016

CURT FITZGEARLD BOARD MEMBER
 DERIK GROTEGUT BOARD MEMBER
 GARRETT GUMFORY BOARD MEMBER
 MACK MCLAIN BOARD MEMBER
 MATT MESSER CFO/BUSINESS MANAGER
 MATT MESSER PEIMS COORDINATOR

098-903 PRINGLE-MORSE CISD

CLYDE MCCLOY BOARD PRESIDENT
 JAMES LIEB BOARD VICE-PRESIDENT
 CAROLYN SHIELDS BOARD SECRETARY
 RONEY CLARK BOARD MEMBER
 JERRY CROWL BOARD MEMBER
 JUSTIN LANE BOARD MEMBER
 BILL PITTMAN BOARD MEMBER
 LAURIE GREEN PEIMS COORDINATOR
 PAIGE SPECK CFO/BUSINESS MANAGER

098-904 SPEARMAN ISD

JOEL SHIELDS BOARD PRESIDENT
 MIKAL WILLIMON BOARD VICE-PRESIDENT
 SAMANTHA WILKERSON BOARD SECRETARY
 DR MARK GARNETT BOARD MEMBER
 WILL JARVIS BOARD MEMBER
 MICHAEL LUSBY BOARD MEMBER
 MARTY MCCLOY BOARD MEMBER
 BRENDA FERGUSON PEIMS COORDINATOR

099 HARDEMAN COUNTY

099-902 CHILICOTHE ISD

MARK WILLIAMS BOARD PRESIDENT
 JENNIFER TRUFAN BOARD SECRETARY
 SHARON BROCK BOARD MEMBER
 CODY CROWNOVER BOARD MEMBER
 MIKE MCCLELLAN BOARD MEMBER
 CHERYL MCGLOCKLIN BOARD MEMBER
 TERESA TAYLOR BOARD MEMBER
 TODD WILSON CFO/BUSINESS MANAGER

099-903 QUANAH ISD

PAM BURSEY BOARD PRESIDENT
 STEVEN SPARKMAN BOARD VICE-PRESIDENT
 DENNIS THOMAS BOARD SECRETARY
 JACK CAMPSEY BOARD MEMBER
 ROY MOTT BOARD MEMBER
 MATT THOMPSON BOARD MEMBER
 LEVI WOODS BOARD MEMBER
 JANA BRANDON CFO/BUSINESS MANAGER
 TERESA MAHORNEY PEIMS COORDINATOR

100 HARDIN COUNTY

100-903 KOUNTZE ISD

STEVE EPPES BOARD PRESIDENT
 SUSIE WILSON BOARD VICE-PRESIDENT
 DONNA MOODY BOARD SECRETARY
 BENDY LEE BOARD MEMBER
 STEVE MARTINKA BOARD MEMBER
 DON MCDONALD BOARD MEMBER
 GEARY OVERSTREET BOARD MEMBER
 RHONDA SANFORD PEIMS COORDINATOR
 PHILIP WELCH CFO/BUSINESS MANAGER

100-904 SILSBEE ISD

JAMES DE GARAVILLA BOARD PRESIDENT
 BILL CONWAY BOARD VICE-PRESIDENT
 ALAN SANFORD BOARD SECRETARY
 JOHN GRIFFIN BOARD MEMBER
 DANA HANCOCK BOARD MEMBER
 SAM EDD HARRELL BOARD MEMBER
 JANIS HOLT BOARD MEMBER
 KIRSTEN PHILLIPS ASSISTANT SUPERINTENDENT
 SOPHIA LEWIS PEIMS COORDINATOR
 KIRSTEN PHILLIPS CFO/BUSINESS MANAGER

100-905 HARDIN-JEFFERSON ISD

MICHELLE YENTZEN BOARD PRESIDENT
 MARK ALDRICH BOARD VICE-PRESIDENT
 ANDREW BROOKS BOARD SECRETARY
 MARY FONTENOT BOARD MEMBER
 GARY HIDALGO BOARD MEMBER
 JAMES PADGETT BOARD MEMBER
 ALEX STELLY BOARD MEMBER
 DRU MUSHLIAN ASSISTANT SUPERINTENDENT
 COURTNEY BAGWELL PEIMS COORDINATOR
 BRAD BOULLION CFO/BUSINESS MANAGER

100-907 LUMBERTON ISD

JAMES GLENN BOARD PRESIDENT
 MARGARET CRUSE BOARD VICE-PRESIDENT
 JAMES KERSH BOARD SECRETARY
 KENNY BURKHALTER BOARD MEMBER
 DALE HERNANDEZ BOARD MEMBER
 JULIE WALKER BOARD MEMBER
 GERALD CHANDLER ASSISTANT SUPERINTENDENT
 STACEY HUGHES CFO/BUSINESS MANAGER
 LECIA PURKS PEIMS COORDINATOR

100-908 WEST HARDIN COUNTY CISD

BRENT MOSLEY BOARD PRESIDENT
 ROBERT GUEDRY BOARD VICE-PRESIDENT
 AMY ENLOE BOARD SECRETARY
 ANNA BROWN BOARD MEMBER
 KEVIN CASTILAW BOARD MEMBER
 BRIAN COTTEN BOARD MEMBER
 JAMES HICKMAN BOARD MEMBER
 SHANNON RIDGE PEIMS COORDINATOR
 PENNY WHITE CFO/BUSINESS MANAGER

101 HARRIS COUNTY

101-000 HARRIS COUNTY DEPT OF ED

ANGIE CHESNUT BOARD PRESIDENT
 KAY SMITH BOARD VICE-PRESIDENT
 JAMES COLBERT BOARD SECRETARY
 ERICA LEE-CARTER BOARD MEMBER
 MARVIN MORRIS BOARD MEMBER
 DON SUMNERS BOARD MEMBER
 DR DIANE TRAUTMAN BOARD MEMBER
 MICHAEL WOLFE BOARD MEMBER
 DR KIMBERLY MCLEOD ASSISTANT SUPERINTENDENT
 JONATHAN PARKER ASSISTANT SUPERINTENDENT
 JESUS AMEZCUA CFO/BUSINESS MANAGER

101-802 SER-NINOS CHARTER SCHOOL

RENE GONZALEZ BOARD PRESIDENT
 WAYNEL SEXTON BOARD VICE-PRESIDENT
 DOMINIQUE VARNER BOARD SECRETARY

Texas Public School Districts and Charters: Board Members, Assistant Superintendents, Business Managers, and Public Education Information Management System (PEIMS) Coordinators, January 2016

FOREST RALPH..... BOARD TREASURER
LARRY PAYNE..... BOARD MEMBER
JUAN SALAZAR..... BOARD MEMBER
JOSEPH SOLIZ..... BOARD MEMBER

101-803 ARISTOI CLASSICAL ACADEMY

LUCINA BOTOND..... BOARD PRESIDENT
BRAD WEBB..... BOARD VICE-PRESIDENT
JULIE CRAIG..... BOARD SECRETARY
THOMAS NUNAMAKER..... BOARD TREASURER
HILDA COX..... BOARD MEMBER
WILLIAM ROBB..... BOARD MEMBER
ANNA AMBOREE..... CFO/BUSINESS MANAGER
ROBLEDO DOMINIQUE..... PEIMS COORDINATOR

101-804 GEORGE I SANCHEZ CHARTER

CAMILO ROJAS..... BOARD PRESIDENT
TRUNG DOAN..... BOARD VICE-PRESIDENT
ARTURO MICHEL..... BOARD SECRETARY
JUAN ALONSO..... BOARD MEMBER
RUEBEN CASAREZ..... BOARD MEMBER
RAUL DOMINGUEZ..... BOARD MEMBER
SONYA FRANCOIS..... BOARD MEMBER
BENJAMIN HERNANDEZ..... BOARD MEMBER
DANIEL MORALES..... BOARD MEMBER
MARTHA NAVARRO..... BOARD MEMBER
TERRANCE RANSFER..... BOARD MEMBER

101-805 GIRLS & BOYS PREPARATORY ACADEMY

JARMON DORSEY..... CFO/BUSINESS MANAGER
PATSY PENSON..... PEIMS COORDINATOR

101-806 RAUL YZAGUIRRE SCHOOL FOR SUCCESS

DAVID CORPUS..... BOARD PRESIDENT
ANTHONY MAGDALENO..... BOARD VICE-PRESIDENT
MARGARITA DUNLAP..... BOARD SECRETARY
JOE MATA..... BOARD TREASURER
DANIEL BUSTAMANTE..... BOARD MEMBER
JAIME GARCIA..... BOARD MEMBER
SALVADOR GILL..... BOARD MEMBER
DOMINGO GONZALEZ..... BOARD MEMBER
ROBERT HASSON..... BOARD MEMBER
MARIA PEREYRA-GONZALEZ..... BOARD MEMBER

101-810 ACADEMY OF ACCELERATED LEARNING INC

PERCY CREUZOT..... BOARD PRESIDENT
ISAAC LEDESMA..... BOARD SECRETARY
JAMES DOUGLAS..... BOARD MEMBER
MARTHA BRAVO..... PEIMS COORDINATOR

101-811 EXCEL ACADEMY

ED EMMETT..... BOARD PRESIDENT
MICHAEL SCHNEIDER..... BOARD VICE-PRESIDENT
DENISE BRADLEY..... BOARD MEMBER
BILL BURKE..... BOARD MEMBER
DON COFFEY..... BOARD MEMBER
GLENN DEVLIN..... BOARD MEMBER
LISA MILLARD..... BOARD MEMBER
JOHN PHILLIPS..... BOARD MEMBER
ROSS KIMBLE..... CFO/BUSINESS MANAGER
ALISSA STRICKLAND..... PEIMS COORDINATOR

101-813 KIPP INC CHARTER

BILL BOYAR..... BOARD PRESIDENT
MICHAEL FEINBERG..... BOARD VICE-PRESIDENT
ERNE COCKRELL..... BOARD MEMBER

JAYSHREE DESAI..... BOARD MEMBER
MARK DESJARDINS..... BOARD MEMBER
TOBY HAMILTON..... BOARD MEMBER
BRIAN MCCABE..... BOARD MEMBER
ROCIO MENDOZA..... BOARD MEMBER
KAROL MUSER..... BOARD MEMBER
ETHAN PHILLIPS..... BOARD MEMBER
SHAWN RAYMOND..... BOARD MEMBER
ALLISON THACKER..... BOARD MEMBER
KENT WALLACE..... BOARD MEMBER
DONNIE YOUNG..... BOARD MEMBER
CHRISTINA MALDONADO..... PEIMS COORDINATOR

101-814 THE VARNETT PUBLIC SCHOOL

WARNER ERVIN..... BOARD PRESIDENT
CAROLYN SCANTLEBURY..... BOARD SECRETARY
MARGARET STROUD..... BOARD MEMBER
JEFFREY SILER..... PEIMS COORDINATOR

101-815 ALIEF MONTESSORI COMMUNITY SCHOOL

NANCY CHIEU..... BOARD PRESIDENT
MELODI WEINBERG..... BOARD SECRETARY
SALLY HSIEH..... BOARD TREASURER
CHARMAINE CONSTANTINE..... BOARD MEMBER
FU-CHIN KUO..... BOARD MEMBER
PAULA PALAMOUNTAIN..... BOARD MEMBER

101-819 AMIGOS POR VIDA-FRIENDS FOR LIFE PUB CHTR SCH

SILVIA GRAVES..... BOARD PRESIDENT
OMAR VELEZ..... BOARD VICE-PRESIDENT
LYDIA TAMEZ..... BOARD SECRETARY
ROSE MARY VALENCIA..... BOARD MEMBER
GLENDA VILLATORO..... PEIMS COORDINATOR

101-821 HOUSTON HEIGHTS HIGH SCHOOL

CHARLES GOODRICH..... BOARD PRESIDENT
CLIFTON MCDERBY..... BOARD VICE-PRESIDENT
CONSTANCE SINGLETON..... BOARD SECRETARY

101-828 HOUSTON GATEWAY ACADEMY INC

NORMA SANTIAGO..... PEIMS COORDINATOR

101-829 HOUSTON HEIGHTS LEARNING ACADEMY INC

JACOB GREER..... BOARD PRESIDENT
LALLA MORRIS..... BOARD SECRETARY
PAULA SPROTT..... BOARD MEMBER

101-833 LA AMISTAD LOVE & LEARNING ACADEMY

KRAIG MURRAY..... BOARD PRESIDENT
ALEXANDER JAMISON..... BOARD SECRETARY
TIM MARQUEZ..... BOARD TREASURER
BARBARA WILLIAMS..... PEIMS COORDINATOR

101-837 CALVIN NELMS CHARTER SCHOOLS

GARY KERR..... BOARD PRESIDENT
TERRANCE LAPIC..... BOARD SECRETARY
RONALD NELMS..... BOARD TREASURER
DONNA JONES..... CFO/BUSINESS MANAGER

101-838 SOUTHWEST SCHOOL

HUGH CONWAY..... BOARD PRESIDENT
JAI DAGGET..... BOARD MEMBER
FERNANDO MORALES..... BOARD MEMBER
ANGELA MURPHY..... BOARD MEMBER
MARIA RIOS..... BOARD MEMBER
EDWARD VESELY..... BOARD MEMBER

Texas Public School Districts and Charters: Board Members, Assistant Superintendents, Business Managers, and Public Education Information Management System (PEIMS) Coordinators, January 2016

BRENDA MACK..... PEIMS COORDINATOR
TRACEY URBAN CFO/BUSINESS MANAGER

101-840 TWO DIMENSIONS PREPARATORY ACADEMY

SUSIE DAVIS..... BOARD PRESIDENT
BARBARA HILLIARD BOARD SECRETARY
LADEIRDRE CONERLY BOARD MEMBER
DAISY SIMPSON..... BOARD MEMBER

101-842 COMQUEST ACADEMY

ROSEMARY TYNER..... BOARD PRESIDENT
GLEN STANFIELD..... BOARD VICE-PRESIDENT
MARILYN RANSOM BOARD MEMBER
KRISTEN BEHAN..... PEIMS COORDINATOR

101-845 YES PREP PUBLIC SCHOOLS INC

MARK GREGG BOARD PRESIDENT
JUSTIN SEGAL..... BOARD VICE-PRESIDENT
TOM CASTRO BOARD MEMBER
JANET CLARK..... BOARD MEMBER
DOUG ERWIN BOARD MEMBER
DANIEL GILBANE BOARD MEMBER
JOSEPH GREENBERG..... BOARD MEMBER
BARRY KELLY BOARD MEMBER
ALICIA LOHMAN BOARD MEMBER
DREW MASTERSON..... BOARD MEMBER
ORE OWODUNNI BOARD MEMBER
GARY RACHLIN..... BOARD MEMBER
DOUG SELMAN BOARD MEMBER
LESLIE II SMITH..... BOARD MEMBER
ANN VAUGHAN..... BOARD MEMBER
KATHY ALLISON PEIMS COORDINATOR

101-846 HARMONY SCIENCE ACADEMY

ONER CELEPCIKAY BOARD PRESIDENT
ELLEN MACDONALD BOARD VICE-PRESIDENT
HOMER STEWART BOARD VICE-PRESIDENT
CENGIZHAN KESKIN..... BOARD SECRETARY
HAKDURAN KOC..... BOARD TREASURER

101-847 BEATRICE MAYES INSTITUTE CHARTER SCHOOL

JOHNNIE EDDEN..... PEIMS COORDINATOR

101-849 ACCELERATED INTERMEDIATE ACADEMY

REGINALD HERNANDEZ..... BOARD PRESIDENT
JAMES BROADNAX..... BOARD VICE-PRESIDENT
THELMA JONES..... BOARD SECRETARY

101-850 ZOE LEARNING ACADEMY

JOYCE COLQUITT BOARD PRESIDENT
YVONNE SELLS BOARD SECRETARY
MATTHEW THOMPSON..... BOARD MEMBER
EVA WILLIAMS-PHAGAN BOARD MEMBER

101-853 PROMISE COMMUNITY SCHOOL

MIKE BALLASES BOARD PRESIDENT
GWEN EMMETT BOARD VICE-PRESIDENT
TOMMY INGLESBY BOARD VICE-PRESIDENT
ELIZABETH KENNEDY BOARD VICE-PRESIDENT
HEATHER SIMPSON BOARD SECRETARY
TERRYLIN NEALE BOARD ASSISTANT SECRETARY
DEBORAH ADAMS BOARD MEMBER
ED ALLDAY BOARD MEMBER
MATTHEW BARNES..... BOARD MEMBER
MITZI BARTLETT BOARD MEMBER
DEBORAH BYERS..... BOARD MEMBER

IMMANUEL CAPDEVILLE..... BOARD MEMBER
SYLVIA CAPETILLO BOARD MEMBER
ALBERTO CARDENAS..... BOARD MEMBER
JONATHAN DAY BOARD MEMBER
MARK DEWALCH BOARD MEMBER
MICHAEL DOKUPIL BOARD MEMBER
ROBERT FLEXON BOARD MEMBER
MERRILL GLASGOW..... BOARD MEMBER
HANK HOLMES BOARD MEMBER
MARGARET KRIPKE..... BOARD MEMBER
JAVIER MALDONADO BOARD MEMBER
STAN MAREK BOARD MEMBER
ERIC MARIN..... BOARD MEMBER
NANCY MITCHELL BOARD MEMBER
DAVID POWERS BOARD MEMBER
CHARLES PRIOLEAU BOARD MEMBER
CARLETON RISER BOARD MEMBER
TOM SANDERS BOARD MEMBER
DON TURKLESON BOARD MEMBER
FRAZIER WILSON..... BOARD MEMBER
ANASTASIA ANDERSON ASSISTANT SUPERINTENDENT
TAMARA KING..... PEIMS COORDINATOR
EDWARD RODRIGUEZ..... CFO/BUSINESS MANAGER

101-855 MEYERPARK ELEMENTARY

ALBERT GLOVER..... BOARD PRESIDENT
FREDERICK ROBERTS..... BOARD SECRETARY
GLORIA WHITTAKER BOARD TREASURER
LARRY BAKER BOARD MEMBER
BETTY HALL BOARD MEMBER

101-856 DRAW ACADEMY

AYANNA WILLIAMS..... BOARD PRESIDENT
JIMMY KAPLUN..... BOARD VICE-PRESIDENT
ANGELES MORENO..... BOARD SECRETARY
DIEGO CUTRERA..... BOARD MEMBER
BARBARA THARP BOARD MEMBER

101-858 HARMONY SCHOOL OF EXCELLENCE

ONER CELEPCIKAY BOARD PRESIDENT
ELLEN MACDONALD BOARD VICE-PRESIDENT
HOMER STEWART BOARD VICE-PRESIDENT
CENGIZHAN KESKIN..... BOARD SECRETARY
HAKDURAN KOC..... BOARD TREASURER

101-859 STEP CHARTER SCHOOL

ROSA WOODFORK BOARD PRESIDENT
LUAN TROXEL..... BOARD VICE-PRESIDENT
STACY SEDERIS BOARD SECRETARY
MARK EYRING BOARD TREASURER
BRENDA SCOTT BOARD MEMBER

101-861 THE RHODES SCHOOL

JOHN FOWLER..... BOARD PRESIDENT
MCWAIN DERHONDA..... BOARD SECRETARY
MIRANDA MOORE BOARD MEMBER
CHRISHELLE PALAY..... BOARD MEMBER
LINDA SHERRARD BOARD MEMBER
JESSENIA OCHOA..... PEIMS COORDINATOR
SHARON WHITFIELD..... CFO/BUSINESS MANAGER

101-862 HARMONY SCHOOL OF SCIENCE - HOUSTON

ONER CELEPCIKAY BOARD PRESIDENT
ELLEN MACDONALD BOARD VICE-PRESIDENT
HOMER STEWART BOARD VICE-PRESIDENT

Texas Public School Districts and Charters: Board Members, Assistant Superintendents, Business Managers, and Public Education Information Management System (PEIMS) Coordinators, January 2016

CENGIZHAN KESKIN..... BOARD SECRETARY
HAKDURAN KOC..... BOARD TREASURER

101-864 THE LAWSON ACADEMY

MARY RAMOS..... BOARD PRESIDENT
BILLIE JO JOHNSON..... BOARD SECRETARY
HETHER BENJAMIN BROWN..... BOARD MEMBER
TOYA CONSTON..... BOARD MEMBER
TERENCE FREDERICK..... BOARD MEMBER
RICHARD GRIFFIN..... BOARD MEMBER
CHRISTINE LEVEAUX-HALEY..... BOARD MEMBER
MALLORY MINCBERG..... BOARD MEMBER
CATHERINE MOSBACHER..... BOARD MEMBER
REGINA ROGERS..... BOARD MEMBER
GERALD WOMACK..... BOARD MEMBER
MELISSA BARRERS..... PEIMS COORDINATOR

101-865 VICTORY PREP

CATRINA WHEATLEY..... BOARD PRESIDENT
KIRBYJON CALDWELL..... BOARD VICE-PRESIDENT
JACQUETTA SMITH..... BOARD SECRETARY

101-868 THE PRO-VISION ACADEMY

PAULA ARNOLD..... BOARD PRESIDENT
IRA WEIZEL..... BOARD SECRETARY
JOHN COLLIER..... BOARD MEMBER
KIMBERLY MCLEOD..... BOARD MEMBER
DEBORAH SINGLETON..... BOARD MEMBER
PAUL STEETS..... BOARD MEMBER
ROYNELL YOUNG..... BOARD MEMBER
CARRIE TATE..... PEIMS COORDINATOR

101-869 CORE ACADEMY

CHRISTOPHER HUDSON..... BOARD PRESIDENT
ANTONIA MOORE..... BOARD SECRETARY
SHAVIA JONES..... BOARD MEMBER

101-870 BETA ACADEMY

TERESA SONES..... BOARD PRESIDENT
TIMOTHY KING..... BOARD VICE-PRESIDENT
ANITA ARCHER..... BOARD SECRETARY
GWEN ABSHIRE..... BOARD MEMBER
PAUL KING..... PEIMS COORDINATOR

101-902 ALDINE ISD

DR VIOLA GARCIA..... BOARD PRESIDENT
ROSE AVALOS..... BOARD VICE-PRESIDENT
RICK OGDEN..... BOARD SECRETARY
PATRICIA BOURGEOIS..... BOARD ASSISTANT SECRETARY
MERLIN GRIGGS..... BOARD MEMBER
STEVE MEAD..... BOARD MEMBER
PAUL SHANKLIN..... BOARD MEMBER
TODD DAVIS..... AREA SUPERINTENDENT
MABLE HOLT..... AREA SUPERINTENDENT
PAT LEON-WADE..... AREA SUPERINTENDENT
DR ROSALINDA RODRIGUEZ..... AREA SUPERINTENDENT
ANN STOCKWELL..... AREA SUPERINTENDENT
DR ARCHIE BLANSON..... DEPUTY SUPERINTENDENT
GLORIA CAVAZOS..... ASSISTANT SUPERINTENDENT
KAYE DEWALT..... ASSISTANT SUPERINTENDENT
ANNE-MARIE HAZZZAN..... ASSISTANT SUPERINTENDENT
KENNETH KNIPPEL..... ASSISTANT SUPERINTENDENT
PRISCILLA RIDGWAY..... ASSISTANT SUPERINTENDENT
ANNE-MARIE HAZZZAN..... CFO/BUSINESS MANAGER
CANDICE MOORE..... PEIMS COORDINATOR

101-903 ALIEF ISD

ANN WILLIAMS..... BOARD PRESIDENT
DEDRE JEFFERSON..... BOARD VICE-PRESIDENT
SARAH WINKLER..... BOARD SECRETARY
DR LILY TRUONG..... BOARD ASSISTANT SECRETARY
NGHI HO..... BOARD MEMBER
RICK MORENO..... BOARD MEMBER
TIFFANY THOMAS..... BOARD MEMBER
GINA TOMAS..... DEPUTY SUPERINTENDENT
CHARLES WOODS..... DEPUTY SUPERINTENDENT
TABITHA CARTER..... PEIMS COORDINATOR
DEANNA WENTZ..... CFO/BUSINESS MANAGER

101-905 CHANNELVIEW ISD

KYLE CAMPBELL..... BOARD PRESIDENT
STEVEN DENNIS..... BOARD MEMBER
RAQUEL DOBBINS..... BOARD MEMBER
GREG JOHNSTONE..... BOARD MEMBER
PATRICK LACY..... BOARD MEMBER
KEITH LIGGETT..... BOARD MEMBER
ALEX YBARRA..... BOARD MEMBER
DON BECK..... ASSISTANT SUPERINTENDENT
MICHAEL NIEMEYER..... ASSISTANT SUPERINTENDENT
RUTH DOUGHERTY..... PEIMS COORDINATOR
KRIS LYNN..... CFO/BUSINESS MANAGER

101-906 CROSBY ISD

DR JAMES HOFMANN..... BOARD PRESIDENT
DAVID PORTER..... BOARD VICE-PRESIDENT
CARLA MILLS WINDFONT..... BOARD SECRETARY
TANYA EAGLETON..... BOARD ASSISTANT SECRETARY
JOHN LINDSEY..... BOARD MEMBER
JOHN SWINNEY..... BOARD MEMBER
CATHI WHITWORTH..... BOARD MEMBER
KAREN GREY..... ASSISTANT SUPERINTENDENT
PATRICIA KAY..... ASSISTANT SUPERINTENDENT
CARLA MERKA..... ASSISTANT SUPERINTENDENT
SHERRY MORTON..... PEIMS COORDINATOR

101-907 CYPRESS-FAIRBANKS ISD

DARCY MINGOIA..... BOARD PRESIDENT
DR JOHN OGLETREE..... BOARD VICE-PRESIDENT
BOB COVEY..... BOARD SECRETARY
DEBBIE BLACKSHEAR..... BOARD MEMBER
CHRISTINE HARTLEY..... BOARD MEMBER
TOM JACKSON..... BOARD MEMBER
DON RYAN..... BOARD MEMBER
ROY GARCIA..... ASSOCIATE SUPERINTENDENT
TERESA HULL..... ASSOCIATE SUPERINTENDENT
LINDA MACIAS..... ASSOCIATE SUPERINTENDENT
ROY SPRAGUE..... ASSOCIATE SUPERINTENDENT
DEBORAH STEWART..... ASSOCIATE SUPERINTENDENT
DILLON BRADY..... ASSISTANT SUPERINTENDENT
DR CARLA BROSNAHAN..... ASSISTANT SUPERINTENDENT
ASHLEY CLAYBURN..... ASSISTANT SUPERINTENDENT
TRAVIS FANNING..... ASSISTANT SUPERINTENDENT
CHAIRITA FRANKLIN..... ASSISTANT SUPERINTENDENT
DONNA GUTHRIE..... ASSISTANT SUPERINTENDENT
MARY JADLOSKI..... ASSISTANT SUPERINTENDENT
DAN MCILDUFF..... ASSISTANT SUPERINTENDENT
MATT MORGAN..... ASSISTANT SUPERINTENDENT
IFY OGWUMIKE..... ASSISTANT SUPERINTENDENT
NICOLE RAY..... ASSISTANT SUPERINTENDENT
DR SCOTT SHEPPARD..... ASSISTANT SUPERINTENDENT

Texas Public School Districts and Charters: Board Members, Assistant Superintendents, Business Managers, and Public Education Information Management System (PEIMS) Coordinators, January 2016

NORMA BLENDERMAN..... PEIMS COORDINATOR
KAREN SMITH CFO/BUSINESS MANAGER
STUART SNOW CFO/BUSINESS MANAGER

101-908 DEER PARK ISD

LEE GIDDENS BOARD PRESIDENT
KEN DONNELL..... BOARD VICE-PRESIDENT
LYNN KIRKPATRICK BOARD SECRETARY
RHONDA LOWE BOARD ASSISTANT SECRETARY
JASON MORRIS..... BOARD MEMBER
RYAN TAYLOR BOARD MEMBER
DONNA THOMAS..... BOARD MEMBER
PEACHES MCCROSKEY DEPUTY SUPERINTENDENT
STEPHEN HARRELL ASSISTANT SUPERINTENDENT
RONDA KOUBA ASSISTANT SUPERINTENDENT
JAN KELLY PEIMS COORDINATOR
PETE PAPE CFO/BUSINESS MANAGER

101-910 GALENA PARK ISD

JOE STEPHENS..... BOARD PRESIDENT
WILFRED BROUSSARD BOARD VICE-PRESIDENT
RAMON GARZA BOARD SECRETARY
WANDA JOHNSON..... BOARD MEMBER
JEFF MILLER..... BOARD MEMBER
MINNIE RIVERA BOARD MEMBER
DAWN THOMPSON-FISHER BOARD MEMBER
SONYA GEORGE..... DEPUTY SUPERINTENDENT
KENNETH WALLACE DEPUTY SUPERINTENDENT
ORPHALINDA BAZAN ASSISTANT SUPERINTENDENT
ELIZABETH LALOR..... ASSISTANT SUPERINTENDENT
JOHN MOORE ASSISTANT SUPERINTENDENT
CRYSTAL MURRAY ASSISTANT SUPERINTENDENT
ARNOLD RAMIREZ..... ASSISTANT SUPERINTENDENT
SONYA GEORGE..... CFO/BUSINESS MANAGER
ELLA MOREAUX..... PEIMS COORDINATOR

101-911 GOOSE CREEK CISD

GIGI COCKRELL BOARD MEMBER
JENICE COFFEY BOARD MEMBER
AGUSTIN LOREDO BOARD MEMBER
PETE PAPE BOARD MEMBER
AL RICHARD BOARD MEMBER
HOWARD SAMPSON..... BOARD MEMBER
JESSICA WOODS BOARD MEMBER
ANTHONY PRICE DEPUTY SUPERINTENDENT
ELOY CHAPA..... ASSISTANT SUPERINTENDENT
MELISSA DUARTE ASSISTANT SUPERINTENDENT
MARGIE GRIMES CFO/BUSINESS MANAGER
TRICIA NESSELRODE..... PEIMS COORDINATOR

101-912 HOUSTON ISD

RHONDA SKILLERN-JONES BOARD PRESIDENT
WANDA ADAMS BOARD VICE-PRESIDENT
MANUEL RODRIGUEZ BOARD VICE-PRESIDENT
PAULA HARRIS..... BOARD SECRETARY
JULIET STIPECHE BOARD ASSISTANT SECRETARY
ANNA EASTMAN BOARD MEMBER
MICHAEL LUNCEFORD..... BOARD MEMBER
GREG MEYERS..... BOARD MEMBER
HARVIN MOORE..... BOARD MEMBER
JASON BERNAL AREA SUPERINTENDENT
MICHAEL CARDONA AREA SUPERINTENDENT
KARLA LORIA..... AREA SUPERINTENDENT
DR ARIMOLA ESTHER OMOGBEHIN AREA SUPERINTENDENT
SAMUEL SARABIA..... AREA SUPERINTENDENT

LEO BOBADILLA..... DEPUTY SUPERINTENDENT
J HARE..... DEPUTY SUPERINTENDENT
ANDREW HOULIHAN..... DEPUTY SUPERINTENDENT
KENNETH HUEWITT..... DEPUTY SUPERINTENDENT
LENNY SCHAD DEPUTY SUPERINTENDENT
MARK SMITH DEPUTY SUPERINTENDENT
HELEN SPENCER..... DEPUTY SUPERINTENDENT
DARRYL WILLIAMS..... DEPUTY SUPERINTENDENT
JAMES BENFIELD ASSOCIATE SUPERINTENDENT
RICHARD CRUZ ASSOCIATE SUPERINTENDENT
ALAN HOOKER..... ASSOCIATE SUPERINTENDENT
SUSAN KALER ASSOCIATE SUPERINTENDENT
LANCE MENSTER ASSOCIATE SUPERINTENDENT
ADAM STEPHENS..... ASSOCIATE SUPERINTENDENT
ANNIE WOLFE ASSOCIATE SUPERINTENDENT
ALTAGRACIA GUERRERO ASSISTANT SUPERINTENDENT
ELNEITA HUTCHINS-TAYLOR ASSISTANT SUPERINTENDENT
SOWMYA KUMAR..... ASSISTANT SUPERINTENDENT
GRENITA LATHAN ASSISTANT SUPERINTENDENT
MICHAEL LOVE ASSISTANT SUPERINTENDENT
JOSPEHINE RICE..... ASSISTANT SUPERINTENDENT
MARK SHENKER..... ASSISTANT SUPERINTENDENT
CARLA STEVENS ASSISTANT SUPERINTENDENT
MICHAEL WEBSTER..... ASSISTANT SUPERINTENDENT
KENNETH HUEWITT..... CFO/BUSINESS MANAGER
LAURIE NICHOLS PEIMS COORDINATOR
WANDA THOMAS PEIMS COORDINATOR

101-913 HUMBLE ISD

ROBERT SITTON..... BOARD PRESIDENT
KEITH LAPEZE BOARD VICE-PRESIDENT
ANGELA CONRAD BOARD SECRETARY
CHARLES CUNNINGHAM BOARD MEMBER
BRENT ENGELAGE BOARD MEMBER
NANCY MORRISON..... BOARD MEMBER
HEATH RUSHING BOARD MEMBER
DR THOMAS PRICE DEPUTY SUPERINTENDENT
CATHY AIROLA..... ASSISTANT SUPERINTENDENT
CAROL ATWOOD..... ASSISTANT SUPERINTENDENT
DR ROGER BROWN ASSISTANT SUPERINTENDENT
RICK GARDNER ASSISTANT SUPERINTENDENT
MELISSA HAYHURST ASSISTANT SUPERINTENDENT
TREY KRAEMER..... ASSISTANT SUPERINTENDENT
ROBIN PEREZ..... ASSISTANT SUPERINTENDENT
ROBERT SEALE..... ASSISTANT SUPERINTENDENT
DEBORAH YOCHAM..... ASSISTANT SUPERINTENDENT
KIMBERLY GOLLIHAR PEIMS COORDINATOR
DANELL KITE PEIMS COORDINATOR
ROBERT SEALE..... CFO/BUSINESS MANAGER

101-914 KATY ISD

CHARLES GRIFFIN BOARD PRESIDENT
HENRY DIBRELL..... BOARD VICE-PRESIDENT
ASHLEY VANN BOARD SECRETARY
REBECCA FOX BOARD TREASURER
JOE ADAMS..... BOARD MEMBER
COURTNEY DOYLE..... BOARD MEMBER
BRYAN MICHALSKY BOARD MEMBER
DR JOHN ALAWNEH DEPUTY SUPERINTENDENT
DR CHRISTINE CAKSEY..... DEPUTY SUPERINTENDENT
TOM GUNNELL..... DEPUTY SUPERINTENDENT
DR FREEDA CREECH..... ASSOCIATE SUPERINTENDENT
LEE CREWS ASSISTANT SUPERINTENDENT
DR ANDREA GROOMS ASSISTANT SUPERINTENDENT

Texas Public School Districts and Charters: Board Members, Assistant Superintendents, Business Managers, and Public Education Information Management System (PEIMS) Coordinators, January 2016

TORY HILL..... ASSISTANT SUPERINTENDENT
 BONNIE HOLLAND ASSISTANT SUPERINTENDENT
 DR LINDA MENIUS..... ASSISTANT SUPERINTENDENT
 STEVE ROBERTSON..... ASSISTANT SUPERINTENDENT
 LYNDA BAUER PEIMS COORDINATOR
 CHRISTOPHER SMITH CFO/BUSINESS MANAGER

101-915 KLEIN ISD

STEPHEN SMITH BOARD PRESIDENT
 PAUL LANHAM BOARD VICE-PRESIDENT
 BILL PILKINGTON..... BOARD SECRETARY
 RONNIE ANDERSON BOARD MEMBER
 RICK MANN BOARD MEMBER
 GEORGAN REITMEIER BOARD MEMBER
 STEPHEN SZYMCAK..... BOARD MEMBER
 SUSAN BORG..... ASSOCIATE SUPERINTENDENT
 CURT DROUILLARD ASSOCIATE SUPERINTENDENT
 KAREN FULLER ASSOCIATE SUPERINTENDENT
 DR JAN MAREK ASSOCIATE SUPERINTENDENT
 THOMAS PETREK ASSOCIATE SUPERINTENDENT
 JUDY RIMATO ASSOCIATE SUPERINTENDENT
 ROBERT ROBERTSON..... ASSOCIATE SUPERINTENDENT
 VICKI JAMES PEIMS COORDINATOR
 TONYA LITTLE CFO/BUSINESS MANAGER

101-916 LA PORTE ISD

LEE WALLACE BOARD PRESIDENT
 DEE ANNE THOMSON BOARD VICE-PRESIDENT
 CHARLCYA WHEELER BOARD SECRETARY
 KATHY GREEN BOARD MEMBER
 PHILLIP HOOT BOARD MEMBER
 DAVID JANDA BOARD MEMBER
 LOIS ROGERSON BOARD MEMBER
 LINDA WADLEIGH DEPUTY SUPERINTENDENT
 MIKE CLAUSEN ASSISTANT SUPERINTENDENT
 RHONDA CUMBIE CFO/BUSINESS MANAGER
 KAREN SEXTON PEIMS COORDINATOR

101-917 PASADENA ISD

JACK BAILEY BOARD PRESIDENT
 VICKIE MORGAN BOARD VICE-PRESIDENT
 FRED ROBERTS BOARD SECRETARY
 MARISELLE QUIJANO-LERMA..... BOARD ASSISTANT SECRETARY
 MARSHALL KENDRICK BOARD MEMBER
 LARRY SAVALA BOARD MEMBER
 NELDA SULLIVAN BOARD MEMBER
 KAREN HICKMAN DEPUTY SUPERINTENDENT
 DR DEEANN POWELL DEPUTY SUPERINTENDENT
 KEVIN FORNOF ASSOCIATE SUPERINTENDENT
 BARBARA FUQUA ASSOCIATE SUPERINTENDENT
 GLORIA GALLEGOS ASSOCIATE SUPERINTENDENT
 ALYTA HARRELL ASSOCIATE SUPERINTENDENT
 RENEVA IVY-SIMS ASSOCIATE SUPERINTENDENT
 STEPHEN LAYMON ASSOCIATE SUPERINTENDENT
 TROY MCCARLEY ASSOCIATE SUPERINTENDENT
 KEITH PALMER ASSOCIATE SUPERINTENDENT
 RHONDA PARMER ASSOCIATE SUPERINTENDENT
 JOHN PISCACEK ASSOCIATE SUPERINTENDENT
 BETHANY JORDAN CFO/BUSINESS MANAGER
 BEVERLY WHITTON PEIMS COORDINATOR

101-919 SPRING ISD

DR RHONDA FAUST..... BOARD PRESIDENT
 DR RHONDA FAUST BOARD VICE-PRESIDENT
 JANA GONZALES BOARD SECRETARY

DR DEBORAH JENSEN BOARD ASSISTANT SECRETARY
 CHRIS BELL BOARD MEMBER
 RONALD CRIER BOARD MEMBER
 JUSTINE DURANT BOARD MEMBER
 DR JULIE HILL DEPUTY SUPERINTENDENT
 TIFFANY DAVILA-DUNN ASSOCIATE SUPERINTENDENT
 DR LUPITA HINOJOSA ASSOCIATE SUPERINTENDENT
 MARK MIRANDA ASSOCIATE SUPERINTENDENT
 IMELDA MARTINEZ PEIMS COORDINATOR
 ANN WESTBROOKS..... CFO/BUSINESS MANAGER

101-920 SPRING BRANCH ISD

CHRIS VIERRA BOARD PRESIDENT
 KAREN PECK BOARD VICE-PRESIDENT
 WAYNE SCHAPER SR BOARD SECRETARY
 KATHERINE DAWSON..... BOARD MEMBER
 CHRISTINA GONZALEZ..... BOARD MEMBER
 PAM GOODSON BOARD MEMBER
 BOB STEVENSON BOARD MEMBER
 JENNIFER BLAINE ASSOCIATE SUPERINTENDENT
 MARIANNE CRIBBIN ASSOCIATE SUPERINTENDENT
 PATTI PACE ASSOCIATE SUPERINTENDENT
 TYLER REAM ASSOCIATE SUPERINTENDENT
 DAVID SABLATURA ASSISTANT SUPERINTENDENT
 DR LARRY PATRICK PEIMS COORDINATOR
 KAREN WILSON CFO/BUSINESS MANAGER

101-921 TOMBALL ISD

LISA NICHOLAS BOARD PRESIDENT
 KATHY HANDLER..... BOARD VICE-PRESIDENT
 SAM GREGSON BOARD SECRETARY
 KEN ODOM BOARD ASSISTANT SECRETARY
 MARK LEWANDOWSKI BOARD MEMBER
 JOHN MCSTRAVICK BOARD MEMBER
 MICHAEL PRATT BOARD MEMBER
 DR MARTHA SALAZAR-ZAMORA ASSISTANT SUPERINTENDENT
 CHRIS TROTTER ASSISTANT SUPERINTENDENT
 ZACH BOLES CFO/BUSINESS MANAGER
 JOAN DELEON PEIMS COORDINATOR
 JIM ROSS CFO/BUSINESS MANAGER

101-924 SHELDON ISD

KEN COLEMAN BOARD PRESIDENT
 LATRICIA CHARLOT BOARD VICE-PRESIDENT
 EILEEN PALMER BOARD SECRETARY
 DEBBIE KOLACNY BOARD MEMBER
 DEVORA MYLES BOARD MEMBER
 KEITH NORWOOD BOARD MEMBER
 FRED RIVAS BOARD MEMBER
 ABRAHAM GEORGE CFO/BUSINESS MANAGER
 DONNA PRUITT PEIMS COORDINATOR

101-925 HUFFMAN ISD

MATT DUTTON BOARD PRESIDENT
 PATRICK KEITH BOARD VICE-PRESIDENT
 RAY BURT BOARD SECRETARY
 CHARLES BARDWELL BOARD ASSISTANT SECRETARY
 JERRY JONES BOARD MEMBER
 BECKY STREETMAN BOARD MEMBER
 DEAN TINNIN BOARD MEMBER
 JOEL NOLTE ASSISTANT SUPERINTENDENT
 TIMOTHY BRITTAIN CFO/BUSINESS MANAGER
 CONNIE DYESS PEIMS COORDINATOR

Texas Public School Districts and Charters: Board Members, Assistant Superintendents, Business Managers, and Public Education Information Management System (PEIMS) Coordinators, January 2016

102 HARRISON COUNTY

102-901 KARNACK ISD

RAY POLK BOARD PRESIDENT
 JIM MCCUTCHEMS BOARD VICE-PRESIDENT
 GLORIA ROBERTS BOARD SECRETARY
 ROBERT BROADNAX BOARD MEMBER
 ELAINE JACKSON BOARD MEMBER
 JUDY VANDEVENTER BOARD MEMBER
 RUSSELL WRIGHT BOARD MEMBER
 JAMES GHOLSON CFO/BUSINESS MANAGER
 KATHERINE MCANDREWS PEIMS COORDINATOR

102-902 MARSHALL ISD

HELEN WARWICK BOARD PRESIDENT
 CATHY MARSHALL BOARD VICE-PRESIDENT
 BRAD BURRIS BOARD SECRETARY
 BARBARA ALEXANDRA BOARD ASSISTANT SECRETARY
 BRAD HOWLETT BOARD MEMBER
 CHASE PALMER BOARD MEMBER
 CHARLES WILSON BOARD MEMBER
 KRISTIN BYRD ASSISTANT SUPERINTENDENT
 REBECA COOPER ASSISTANT SUPERINTENDENT
 HUTCHERSON HILL ASSISTANT SUPERINTENDENT
 CALLIE DORCHESTER PEIMS COORDINATOR

102-903 WASKOM ISD

DANE LOYD BOARD PRESIDENT
 JAMES BOYD BOARD VICE-PRESIDENT
 SHANTA CHATMAN BOARD SECRETARY
 LINDA BOND BOARD MEMBER
 CHRISTY GENTRY BOARD MEMBER
 JIMMY WHORTON BOARD MEMBER
 NANCY DILLARD CFO/BUSINESS MANAGER
 DOROTHY MERCER PEIMS COORDINATOR

102-904 HALLSVILLE ISD

JASON PETERSEN BOARD PRESIDENT
 DALE HANEY BOARD VICE-PRESIDENT
 MARK KRANZ BOARD SECRETARY
 LEE GAW BOARD ASSISTANT SECRETARY
 JASON AINSWORTH BOARD MEMBER
 MONTY MEISSNER BOARD MEMBER
 JAY NELSON BOARD MEMBER
 PAULA ROGERS DEPUTY SUPERINTENDENT
 BRIAN MORRIS ASSISTANT SUPERINTENDENT
 JILL BUCHANAN PEIMS COORDINATOR
 TRISH HALL CFO/BUSINESS MANAGER

102-905 HARLETON ISD

CHARLIE MANGHAM BOARD PRESIDENT
 PAUL WILSON BOARD VICE-PRESIDENT
 ADA JACKSON BOARD SECRETARY
 RICKEY NEWMAN BOARD MEMBER
 RANDY PILKINGTON BOARD MEMBER
 BILLY RIDGEWAY BOARD MEMBER
 AMY UNDERWOOD BOARD MEMBER
 TINA COX CFO/BUSINESS MANAGER
 KEVIN JONES PEIMS COORDINATOR

102-906 ELYSIAN FIELDS ISD

GEORGE HICKEY BOARD PRESIDENT
 RONNIE VICKERS BOARD VICE-PRESIDENT
 SAM HAMMONTREE BOARD SECRETARY
 HAROLD COBURN BOARD MEMBER

DEBBIE GOYNE BOARD MEMBER
 STEVE MATHEWS BOARD MEMBER
 JULIE SIMMONS BOARD MEMBER
 MARTIN COBB CFO/BUSINESS MANAGER
 MARTIN COBB PEIMS COORDINATOR

103 HARTLEY COUNTY

103-901 CHANNING ISD

DAVID SPINHIRNE BOARD PRESIDENT
 JAY WEST BOARD VICE-PRESIDENT
 VIKKI WOODY BOARD SECRETARY
 DALE BURSON BOARD MEMBER
 RANDY HOOKS BOARD MEMBER
 BENNY MOORE BOARD MEMBER
 CHASE POPE BOARD MEMBER
 ROBERT MCLAIN CFO/BUSINESS MANAGER
 ROBERT MCLAIN PEIMS COORDINATOR

103-902 HARTLEY ISD

WADE LENZ BOARD PRESIDENT
 JAMES CLARK BOARD VICE-PRESIDENT
 CAMILLA GREEN BOARD SECRETARY
 MARVIN BATENHORST BOARD MEMBER
 BRENDA SKALSKY BOARD MEMBER
 BARBARA THOMPSON BOARD MEMBER
 MARK WIECK BOARD MEMBER
 BECKY ELLIOTT PEIMS COORDINATOR

104 HASKELL COUNTY

104-901 HASKELL CISD

JOEY THOMAS BOARD PRESIDENT
 TYKE MEINZER BOARD VICE-PRESIDENT
 DEBBIE EARLES BOARD SECRETARY
 BERT ALVAREZ BOARD MEMBER
 PAUL LEONARD BOARD MEMBER
 LANCE SLOAN BOARD MEMBER
 JOEL TORRES BOARD MEMBER
 BILLIE LINDSEY PEIMS COORDINATOR
 BRENDA TURNER CFO/BUSINESS MANAGER

104-903 RULE ISD

SHANE LEFEVRE BOARD PRESIDENT
 THERESA BAIZA BOARD VICE-PRESIDENT
 ELAINA MATHIS BOARD SECRETARY
 WADE GOMILLION BOARD MEMBER
 JEREMY HERTEL BOARD MEMBER
 BRIAN MANSKE BOARD MEMBER
 JEFFREY MURRAY BOARD MEMBER
 MISTY FRITZLER PEIMS COORDINATOR

104-907 PAINT CREEK ISD

GINA BUERGER BOARD PRESIDENT
 KENDELL MEDFORD BOARD VICE-PRESIDENT
 BRUCE WATERS BOARD SECRETARY
 RANDY EMERT BOARD MEMBER
 DANA PENDERGRAFT BOARD MEMBER
 SHERRI RAUGHTON BOARD MEMBER
 BARRY SHAW BOARD MEMBER
 SARAH MCCORD CFO/BUSINESS MANAGER
 JEANIE WATERS PEIMS COORDINATOR

Texas Public School Districts and Charters: Board Members, Assistant Superintendents, Business Managers, and Public Education Information Management System (PEIMS) Coordinators, January 2016

105 HAYS COUNTY

105-801 KATHERINE ANNE PORTER SCHOOL

RONNIE PINKERTON..... BOARD PRESIDENT
 ELIZABETH LANGMEAD..... BOARD VICE-PRESIDENT
 ROSMON TEMPFER..... BOARD SECRETARY
 MELISSA DERRICK..... BOARD TREASURER
 LORI GOSNELL..... BOARD MEMBER
 LISA MCCLANAHAN..... BOARD MEMBER
 MICHELLE PERSOL..... BOARD MEMBER

105-802 TEXAS PREPARATORY SCHOOL

MEATRA HARRISON..... BOARD PRESIDENT
 LEAVERN JOHNSON..... BOARD SECRETARY
 MARVIN SURLS..... BOARD TREASURER
 BARBARA BROWN..... BOARD MEMBER
 TRENT SPEARS..... BOARD MEMBER
 CATHERINE CHAVEZ..... PEIMS COORDINATOR
 MARK TERRY..... CFO/BUSINESS MANAGER

105-803 KI CHARTER ACADEMY

LURA DAVIDSON..... BOARD PRESIDENT
 TRINIDAD SAN MIGUEL..... BOARD VICE-PRESIDENT
 CARLTON KINCAID..... BOARD SECRETARY
 RUBEN GARZA..... BOARD MEMBER
 DANIEL GUERRERO..... BOARD MEMBER

105-902 SAN MARCOS CISD

KATHY HANSEN..... BOARD PRESIDENT
 ANNE HALSEY..... BOARD VICE-PRESIDENT
 MARGIE VILLALPANDO..... BOARD SECRETARY
 JUAN ARREDONDO..... BOARD MEMBER
 LUPE COSTILLA..... BOARD MEMBER
 JOHN CROWLEY..... BOARD MEMBER
 JOHN MCGLOTHLIN..... BOARD MEMBER
 KAREN GRIFFITH..... ASSISTANT SUPERINTENDENT
 LOLLY GUERRA..... ASSISTANT SUPERINTENDENT
 MONICA WEAVER..... PEIMS COORDINATOR

105-904 DRIPPING SPRINGS ISD

BARBARA STROUD..... BOARD PRESIDENT
 SHELLY REEVES..... BOARD VICE-PRESIDENT
 MARY JANE HETRICK..... BOARD MEMBER
 RON JONES..... BOARD MEMBER
 CARRIE KROLL..... BOARD MEMBER
 SHANNON O'CONNOR..... BOARD MEMBER
 JON THOMPSON..... BOARD MEMBER
 ELAINE COGBURN..... ASSISTANT SUPERINTENDENT
 DIANE FLAIM..... ASSISTANT SUPERINTENDENT
 ELAINE COGBURN..... CFO/BUSINESS MANAGER
 DEBBIE HIGGS..... PEIMS COORDINATOR

105-905 WIMBERLEY ISD

KEN STRANGE..... BOARD PRESIDENT
 GINA FULKERSON..... BOARD VICE-PRESIDENT
 JOE MALONE..... BOARD SECRETARY
 TRAVIS BROWN..... BOARD MEMBER
 TRACI MAXWELL..... BOARD MEMBER
 VICKI MCCUISTION..... BOARD MEMBER
 DEE HOWARD..... ASSISTANT SUPERINTENDENT
 RICK LONG..... PEIMS COORDINATOR
 RANDY RAU..... CFO/BUSINESS MANAGER

105-906 HAYS CISD

MERIDETH KELLER..... BOARD PRESIDENT

SANDRA BRYANT..... BOARD VICE-PRESIDENT
 TERESA TOBIAS..... BOARD SECRETARY
 BERT BRONAUGH..... BOARD MEMBER
 MARTY KANETZKY..... BOARD MEMBER
 HOLLY RAYMOND..... BOARD MEMBER
 WILLIE TENORIO..... BOARD MEMBER
 CARTER SCHERFF..... DEPUTY SUPERINTENDENT
 DR LUCIO CALZADA..... ASSISTANT SUPERINTENDENT
 TIM PERSALL..... ASSISTANT SUPERINTENDENT
 DANA BRAUN..... PEIMS COORDINATOR
 RUTH ANN EVANS..... PEIMS COORDINATOR
 ANNETTE FOLMAR..... CFO/BUSINESS MANAGER

106 HEMPHILL COUNTY

106-901 CANADIAN ISD

LARRY GATLIN..... BOARD PRESIDENT
 COURTNEY TROLINGER..... BOARD VICE-PRESIDENT
 LARRY SMITH..... BOARD SECRETARY
 CODY CULWELL..... BOARD MEMBER
 RUDY GODINO..... BOARD MEMBER
 KYLE NORTHCOTT..... BOARD MEMBER
 RANDY WALSER..... BOARD MEMBER
 STEFANIE FLOWERS..... PEIMS COORDINATOR
 CINDY MOORE..... CFO/BUSINESS MANAGER

107 HENDERSON COUNTY

107-901 ATHENS ISD

ROBERT RISKO..... BOARD PRESIDENT
 STEVE MCELHANY..... BOARD VICE-PRESIDENT
 ROBERT SPEARS..... BOARD SECRETARY
 ALICEA ELLIOTT..... BOARD MEMBER
 DAVID FREEMAN..... BOARD MEMBER
 JENNIE MAHMOUD..... BOARD MEMBER
 ERIC SMITH..... BOARD MEMBER
 DR JANIE SIMS..... ASSISTANT SUPERINTENDENT
 DAVID ALEXANDER..... PEIMS COORDINATOR
 RANDY JONES..... CFO/BUSINESS MANAGER

107-902 BROWNSBORO ISD

BRIAN BERSANO..... BOARD PRESIDENT
 MICHELE BLACKMON..... BOARD VICE-PRESIDENT
 STEVE SANDERS..... BOARD SECRETARY
 JEFFERY FULGHAM..... BOARD MEMBER
 WES JOHNSTON..... BOARD MEMBER
 MICHELE RINEHART..... BOARD MEMBER
 CODY SEALE..... BOARD MEMBER
 DR TRAMPAS BASS..... ASSISTANT SUPERINTENDENT
 HOLLY HAGUE..... PEIMS COORDINATOR
 JON LUNDMARK..... CFO/BUSINESS MANAGER

107-904 CROSS ROADS ISD

DARREN HIMES..... BOARD PRESIDENT
 KEITH PRYOR..... BOARD VICE-PRESIDENT
 DIANE LOCKE..... BOARD SECRETARY
 DR WILLIAM RUSSELL GILES JR..... BOARD MEMBER
 SHELLY ROBERTSON..... BOARD MEMBER
 MARK STILES..... BOARD MEMBER
 JENNIFER HINNANT..... PEIMS COORDINATOR

107-905 EUSTACE ISD

GARY WALSH..... BOARD PRESIDENT
 ASHLEY MCKEE..... BOARD VICE-PRESIDENT
 BOBBY ASHTON..... BOARD SECRETARY

Texas Public School Districts and Charters: Board Members, Assistant Superintendents, Business Managers, and Public Education Information Management System (PEIMS) Coordinators, January 2016

STEVEN BELL..... BOARD MEMBER
 SONNY HODGE..... BOARD MEMBER
 JIMMY KIRKHART..... BOARD MEMBER
 BILLY WALKER..... BOARD MEMBER
 JANICE BEASLEY..... ASSISTANT SUPERINTENDENT
 KAREN THOMPSON..... PEIMS COORDINATOR
 CAROL WARREN..... CFO/BUSINESS MANAGER

107-906 MALAKOFF ISD

RICK VIeregge..... BOARD PRESIDENT
 JASON DALRYMPLE..... BOARD VICE-PRESIDENT
 TIM MATTINGLY..... BOARD SECRETARY
 MIKE MONROE..... BOARD MEMBER
 BILLY SPARKS..... BOARD MEMBER
 GARY WOOLVERTON..... BOARD MEMBER
 DUSTIN YOUNGMAN..... BOARD MEMBER
 SYBIL NORRIS..... ASSISTANT SUPERINTENDENT
 SYBIL NORRIS..... PEIMS COORDINATOR
 KIM SPENCER..... CFO/BUSINESS MANAGER

107-907 TRINIDAD ISD

ERIC AIRHEART..... BOARD PRESIDENT
 RICKY STANFIELD..... BOARD VICE-PRESIDENT
 BRIAN SNIDER..... BOARD SECRETARY
 MIKE AIRHEART..... BOARD MEMBER
 BILLY HORNBuckle..... BOARD MEMBER
 BILL TART..... BOARD MEMBER
 ELAINE GREENHAW..... PEIMS COORDINATOR
 BRANDON LOONEY..... CFO/BUSINESS MANAGER

107-908 MURCHISON ISD

MIKE DAVIS..... BOARD PRESIDENT
 NANCY MCCALL..... BOARD VICE-PRESIDENT
 NELDA TILLISON..... BOARD TREASURER
 DONALD GOINES..... BOARD MEMBER
 GAYLA ROBERTS..... BOARD MEMBER
 SHERYL SIMS..... BOARD MEMBER
 LLOYD SMITH..... BOARD MEMBER
 NICOLE NIX..... PEIMS COORDINATOR

107-910 LAPOYNOR ISD

KEITH BRISTOW..... BOARD MEMBER
 BRYAN FORESTER..... BOARD MEMBER
 SHAUN HANKS..... BOARD MEMBER
 RICHARD HOLCOMB..... BOARD MEMBER
 RYAN REYNOLDS..... BOARD MEMBER
 KYLE RILEY..... BOARD MEMBER
 KENDRA SCARBOROUGH..... CFO/BUSINESS MANAGER

108 HIDALGO COUNTY

108-801 IGNITE PUBLIC SCHOOLS AND COMMUNITY SERVICE CENTER

ABIU DURAN..... PEIMS COORDINATOR
 CINDY RAMIREZ..... CFO/BUSINESS MANAGER

108-802 HORIZON MONTESSORI PUBLIC SCHOOLS

ALIM ANSARI..... BOARD PRESIDENT
 HASSAN AHMAD..... BOARD VICE-PRESIDENT
 JAMES HAYES..... BOARD SECRETARY
 TINA GARZA..... PEIMS COORDINATOR

108-804 MIDVALLEY ACADEMY CHARTER DISTRICT

DAVID OJEDA..... BOARD PRESIDENT
 SAN JUANITA VILLA..... BOARD VICE-PRESIDENT

AMANCIO CHAPA..... BOARD SECRETARY
 GUILLERMO RUIZ..... BOARD MEMBER
 RUDY TELLES..... BOARD MEMBER
 MARY CANO..... PEIMS COORDINATOR
 MYRIAM RIOS..... CFO/BUSINESS MANAGER

108-807 IDEA PUBLIC SCHOOLS

WILLIAM MARTIN..... BOARD PRESIDENT
 SERGIO SANCHEZ..... BOARD VICE-PRESIDENT
 REBA CARDENAS MCNAIR..... BOARD SECRETARY
 R DAVID GUERRA..... BOARD TREASURER
 ALONZO CANTU..... BOARD MEMBER
 EDNA DE SARO..... BOARD MEMBER
 DAVID EARL..... BOARD MEMBER
 HUMBERTO GARCIA..... BOARD MEMBER
 XENIA GARZA..... BOARD MEMBER
 DAVID HANDLEY..... BOARD MEMBER
 ALFRED LOPEZ..... BOARD MEMBER
 GABRIEL PUENTE..... BOARD MEMBER
 MICHAEL RHODES..... BOARD MEMBER
 RYAN VAUGHAN..... BOARD MEMBER
 ERIC ZIEHE..... BOARD MEMBER
 CINDY MARTINEZ..... PEIMS COORDINATOR

108-808 VANGUARD ACADEMY

PAUL MARTIN MOORE..... BOARD PRESIDENT
 RICHARD GARZA..... BOARD VICE-PRESIDENT
 ANDREW ALMAGUER..... BOARD SECRETARY
 LUZELMA CANALES..... BOARD MEMBER
 SHARON MCGHEE..... BOARD MEMBER
 MARY DE LA GARZA..... CFO/BUSINESS MANAGER

108-809 EXCELLENCE IN LEADERSHIP ACADEMY

NARCEDALIA GARZA..... BOARD PRESIDENT
 FRANCISCO FLORES..... BOARD VICE-PRESIDENT
 JUAN LOZANO..... BOARD TREASURER
 CYDA ALFARO..... CFO/BUSINESS MANAGER
 JESSICA MORADO..... PEIMS COORDINATOR

108-902 DONNA ISD

ALBERT SANDOVAL..... BOARD PRESIDENT
 ELOY INFANTE..... BOARD VICE-PRESIDENT
 NICK CASTILLO..... BOARD SECRETARY
 EFREN CENICEROS..... BOARD MEMBER
 ERNESTO LUGO..... BOARD MEMBER
 TOMASA RAMOS..... BOARD MEMBER
 ELPIDIO YANEZ..... BOARD MEMBER
 FERNANDO CASTILLO..... DEPUTY SUPERINTENDENT
 VELMA RANGEL..... ASSISTANT SUPERINTENDENT
 JOSE VILLANUEVA..... ASSISTANT SUPERINTENDENT
 JOSE PEREZ..... PEIMS COORDINATOR
 MARICELA VALDEZ..... CFO/BUSINESS MANAGER

108-903 EDCOUCH-ELSA ISD

VICTOR DE LA CRUZ..... BOARD PRESIDENT
 JOSE LUIS SALDIVAR..... BOARD VICE-PRESIDENT
 EUSEBIO NAVA..... BOARD SECRETARY
 TORRES FERNANDO..... BOARD MEMBER
 GENESIS MONTALVO..... BOARD MEMBER
 JASON PENA..... BOARD MEMBER
 JUAN YBARRA..... BOARD MEMBER
 CARLOS CANTU..... CFO/BUSINESS MANAGER
 EVA NORIEGA..... PEIMS COORDINATOR

Texas Public School Districts and Charters: Board Members, Assistant Superintendents, Business Managers, and Public Education Information Management System (PEIMS) Coordinators, January 2016

108-904 EDINBURG CISD

ROBERTO PENA BOARD PRESIDENT
 JAIME SOLIS BOARD VICE-PRESIDENT
 XAVIER SALINAS BOARD SECRETARY
 CARMEN GONZALEZ BOARD MEMBER
 JUAN PALACIOS BOARD MEMBER
 OSCAR SALINAS BOARD MEMBER
 ELLIE TORRES BOARD MEMBER
 RONALDO CAVAZOS ASSISTANT SUPERINTENDENT
 EDUARDO MORENO ASSISTANT SUPERINTENDENT
 DR REBECCA MORRISON ASSISTANT SUPERINTENDENT
 MARIO SALINAS ASSISTANT SUPERINTENDENT
 EVA TORRES ASSISTANT SUPERINTENDENT
 SYLVIA GARCIA CFO/BUSINESS MANAGER
 ALMA MORON PEIMS COORDINATOR

108-905 HIDALGO ISD

RAYMUNDO MARTINEZ BOARD PRESIDENT
 BLANCA LARA BOARD VICE-PRESIDENT
 BENJAMIN ARJONA BOARD SECRETARY
 RODOLFO FRANZ BOARD TREASURER
 YESENIA AYALA BOARD MEMBER
 CARLOS CARDOZA BOARD MEMBER
 NORMA GARZA-TORRES BOARD MEMBER
 NOEMI SOLIS CFO/BUSINESS MANAGER
 MARY VILLEGAS PEIMS COORDINATOR

108-906 MCALLEN ISD

CONRADO ALVARADO BOARD PRESIDENT
 LAWRENCE ESPARZA BOARD VICE-PRESIDENT
 TONY FORINA BOARD SECRETARY
 JOHNATHAN BALL BOARD MEMBER
 SAM SALDIVAR BOARD MEMBER
 MARCO SUAREZ BOARD MEMBER
 DANIEL VELA BOARD MEMBER
 DR JOSE GONZALEZ ASSOCIATE SUPERINTENDENT
 RACHEL ARCAUTE ASSISTANT SUPERINTENDENT
 DR MIKE BARRERA ASSISTANT SUPERINTENDENT
 CONNIE LOPEZ ASSISTANT SUPERINTENDENT
 ROBERTO GARCIA PEIMS COORDINATOR
 CYNTHIA MEDRANO RICHARDS CFO/BUSINESS MANAGER

108-907 MERCEDES ISD

DON VOGEL BOARD PRESIDENT
 DANIEL SALINAS BOARD VICE-PRESIDENT
 ELVIA SANDOVAL BOARD SECRETARY
 BRIAN ACOSTA BOARD MEMBER
 GEORGE CARDENAS BOARD MEMBER
 MARIO GARCIA BOARD MEMBER
 RON MCVEY BOARD MEMBER
 DR DANA YATES ASSISTANT SUPERINTENDENT
 OLGA HINDS CFO/BUSINESS MANAGER
 SANDRA TORRES PEIMS COORDINATOR

108-908 MISSION CISD

PATRICIA OCANA-OLIVAREZ BOARD PRESIDENT
 PATTY BAZALDUA BOARD VICE-PRESIDENT
 J C AVILA BOARD SECRETARY
 VERONICA MENDOZA BOARD MEMBER
 PETRA RAMIREZ BOARD MEMBER
 MINNIE RODGERS BOARD MEMBER
 ROY VELA BOARD MEMBER
 RUMALDA RUIZ ASSISTANT SUPERINTENDENT
 MARIO SOLIS ASSISTANT SUPERINTENDENT
 CRIS VALDEZ ASSISTANT SUPERINTENDENT

SERGIO SAENZ PEIMS COORDINATOR

108-909 PHARR-SAN JUAN-ALAMO ISD

GUADALUPE RODRIGUEZ BOARD PRESIDENT
 BEN GARZA BOARD VICE-PRESIDENT
 JESUS VELA BOARD SECRETARY
 HUMBERTO RODRIGUEZ BOARD ASSISTANT SECRETARY
 ROLANDO CANTU BOARD MEMBER
 REYMUNDO GONZALEZ BOARD MEMBER
 VICTOR PEREZ BOARD MEMBER
 JUAN ALVAREZ ASSISTANT SUPERINTENDENT
 RENE CAMPOS ASSISTANT SUPERINTENDENT
 DR LETICIA PENA ASSISTANT SUPERINTENDENT
 JANET ROBLES ASSISTANT SUPERINTENDENT
 DIANA PEREZ PEIMS COORDINATOR

108-910 PROGRESO ISD

JUAN RAMOS BOARD PRESIDENT
 ALEJANDRO ALANIS BOARD VICE-PRESIDENT
 RAUL MARTINEZ BOARD SECRETARY
 LUIS LOPEZ BOARD TREASURER
 JUAN GARCIA BOARD MEMBER
 LEO RODRIGUEZ BOARD MEMBER
 JUAN VELA BOARD MEMBER
 MARIBEL GARCIA PEIMS COORDINATOR
 WILFREDO MATA CFO/BUSINESS MANAGER

108-911 SHARYLAND ISD

RICKY LONGORIA BOARD PRESIDENT
 DR NOE OLIVEIRA BOARD VICE-PRESIDENT
 JULIO CERDA BOARD SECRETARY
 MELISSA SMITH BOARD ASSISTANT SECRETARY
 JOSE GARCIA BOARD MEMBER
 DR NOEL GARZA BOARD MEMBER
 ROLANDO PENA BOARD MEMBER
 CONNIE LOPEZ ASSISTANT SUPERINTENDENT
 CONNIE LOPEZ CFO/BUSINESS MANAGER
 DEVAUGHN RESCZENSKI PEIMS COORDINATOR

108-912 LA JOYA ISD

JOHNN ALANIZ BOARD PRESIDENT
 JOEL GARCIA BOARD VICE-PRESIDENT
 JUAN GARZA BOARD SECRETARY
 JESUS AVENDANO BOARD MEMBER
 ESPERANZA OCHOA BOARD MEMBER
 JUAN PENA BOARD MEMBER
 OSCAR SALINAS BOARD MEMBER
 GISELA SAENZ ASSISTANT SUPERINTENDENT
 BELINDA PUENTE PEIMS COORDINATOR
 ALFREDO VELA CFO/BUSINESS MANAGER

108-913 WESLACO ISD

DAVID FUENTES BOARD PRESIDENT
 ERASMO LOPEZ BOARD VICE-PRESIDENT
 OSCAR CABALLERO BOARD SECRETARY
 ADRIAN GONZALEZ BOARD MEMBER
 ANDREW GONZALEZ BOARD MEMBER
 ISIDORO NIETO BOARD MEMBER
 DR RICHARD RIVERA BOARD MEMBER
 EDELMIRO DAVILA ASSISTANT SUPERINTENDENT
 SUSAN PETERSON ASSISTANT SUPERINTENDENT
 XAVIER SALINAS ASSISTANT SUPERINTENDENT
 JUAN RUELAS PEIMS COORDINATOR
 ANDRES SANCHEZ CFO/BUSINESS MANAGER

Texas Public School Districts and Charters: Board Members, Assistant Superintendents, Business Managers, and Public Education Information Management System (PEIMS) Coordinators, January 2016

108-914 LA VILLA ISD

IGNACIO LOPEZ BOARD PRESIDENT
 JAVIER GARZA BOARD VICE-PRESIDENT
 PEDRO MATA BOARD SECRETARY
 ERICA GARZA BOARD ASSISTANT SECRETARY
 GILBERTO HINOJOSA BOARD MEMBER
 BENJAMIN PEREZ BOARD MEMBER
 MARK ROMERO BOARD MEMBER
 MONICA MATA CFO/BUSINESS MANAGER
 MARIANNA REYNA PEIMS COORDINATOR

108-915 MONTE ALTO ISD

TERESA DEL TORO BOARD PRESIDENT
 OLGA CHAPA BOARD VICE-PRESIDENT
 GLORIA GARATE BOARD SECRETARY
 JUAN RODRIGUEZ BOARD SECRETARY
 RICARDO LOPEZ BOARD MEMBER
 RAUL VALDEZ BOARD MEMBER
 CONNIE VILLANUEVA BOARD MEMBER
 VICKI PEREZ CFO/BUSINESS MANAGER

108-916 VALLEY VIEW ISD

FRANCISCO JIMENEZ BOARD PRESIDENT
 JOSE ROSILLO BOARD VICE-PRESIDENT
 NOE PRUNEDA BOARD SECRETARY
 ABRAM RAMIREZ BOARD ASSISTANT SECRETARY
 EFRAIN PEREZ BOARD MEMBER
 JUAN PIMENTEL BOARD MEMBER
 PRISCILIANO TREVINO BOARD MEMBER
 MELINDA CHAPA CFO/BUSINESS MANAGER
 SANDRA LEE RODRIGUEZ PEIMS COORDINATOR

109 HILL COUNTY

109-901 ABBOTT ISD

RONDA BALLEW BOARD PRESIDENT
 BOB PUSTEJOVSKY BOARD VICE-PRESIDENT
 CAROLE MOORE BOARD SECRETARY
 TOM MAREK BOARD MEMBER
 PERRY MILLER BOARD MEMBER
 TIM RUSSELL BOARD MEMBER
 LANCE SULLINS BOARD MEMBER
 SHELLY PUSTEJOVSKY PEIMS COORDINATOR

109-902 BYNUM ISD

MIKE PADGET BOARD PRESIDENT
 ROBERT HOPSON BOARD VICE-PRESIDENT
 GRIFF HARRIS BOARD SECRETARY
 KENNETH BROWN BOARD MEMBER
 TIM MCGINTY BOARD MEMBER
 RICK REED BOARD MEMBER
 MARK WILSON BOARD MEMBER
 LARRY MYNARCIK PEIMS COORDINATOR
 LORI YOUNGBLOOD CFO/BUSINESS MANAGER

109-903 COVINGTON ISD

ANDY LOPEZ BOARD PRESIDENT
 DAVID JOHNSON BOARD VICE-PRESIDENT
 ELDON KIBLINGER BOARD SECRETARY
 ALISHA JOHNSON BOARD MEMBER
 TIM KENNEDY BOARD MEMBER
 PAULA RATLIFF BOARD MEMBER
 GEORGIA WHITTINGTON BOARD MEMBER
 PAM FRAZIER CFO/BUSINESS MANAGER
 PAM FRAZIER PEIMS COORDINATOR

109-904 HILLSBORO ISD

DR CHRISTOPHER TEAGUE BOARD PRESIDENT
 GUADALUPE MANCHA BOARD VICE-PRESIDENT
 JOHN SAWYER BOARD SECRETARY
 NORMAN BAKER BOARD MEMBER
 GREGG HILL BOARD MEMBER
 DR AMANDA SCARBOROUGH BOARD MEMBER
 JAMIE SIDONS BOARD MEMBER
 LEAH DIVIN PEIMS COORDINATOR
 DALE SNYDER CFO/BUSINESS MANAGER

109-905 HUBBARD ISD

LARRY HAWTHORNE BOARD PRESIDENT
 CHARLIE PIERCE BOARD VICE-PRESIDENT
 PAUL MORRIS BOARD SECRETARY
 SHAWN GILLHAM BOARD MEMBER
 DAVID HOWARD BOARD MEMBER
 LARRY MCCLINTON BOARD MEMBER
 KAREN RYMAN BOARD MEMBER
 VICKIE LITRELL CFO/BUSINESS MANAGER
 VICKIE LITRELL PEIMS COORDINATOR

109-907 ITASCA ISD

BRIAN BASSETT BOARD PRESIDENT
 MARK FEHREL BOARD VICE-PRESIDENT
 KENDRA MARKWARDT BOARD SECRETARY
 SUSAN BASON BOARD MEMBER
 ELIZABETH CERVANTES BOARD MEMBER
 KEVIN CORDELL BOARD MEMBER
 FELICIA COLEMAN PEIMS COORDINATOR
 KIM EADDY CFO/BUSINESS MANAGER

109-908 MALONE ISD

LARRY HANCOCK BOARD PRESIDENT
 ILA CHRISTIAN BOARD SECRETARY
 COLE BRISCO BOARD MEMBER
 GARY FREELS BOARD MEMBER
 GREG MADDOX BOARD MEMBER
 ENEREO PINEDA BOARD MEMBER

109-910 MOUNT CALM ISD

MICHELLE BAROTT BOARD PRESIDENT
 LUPE MARTINEZ BOARD VICE-PRESIDENT
 PAUL PICK BOARD VICE-PRESIDENT
 REGINA KRAAYVANGER BOARD SECRETARY
 BRIAN DUNLAP BOARD MEMBER
 REBECCA GORDON BOARD MEMBER
 KEITH MCCAGHREN BOARD MEMBER
 KRISTI HAWKINS CFO/BUSINESS MANAGER
 LADONNA LONG PEIMS COORDINATOR

109-911 WHITNEY ISD

RAY MABRY BOARD PRESIDENT
 BRAD BRUNETT BOARD VICE-PRESIDENT
 KAREN LOCHRIDGE BOARD SECRETARY
 ANNETTE AYERS BOARD MEMBER
 BOBBY CRYNS BOARD MEMBER
 JILL HALL BOARD MEMBER
 DONOVAN LEECH BOARD MEMBER
 GENE SOLIS AREA SUPERINTENDENT
 MELODY HALEY ASSISTANT SUPERINTENDENT
 CINDY BELLAH PEIMS COORDINATOR
 DEE JOHNSON CFO/BUSINESS MANAGER

Texas Public School Districts and Charters: Board Members, Assistant Superintendents, Business Managers, and Public Education Information Management System (PEIMS) Coordinators, January 2016

109-912 AQUILLA ISD

DAVID SNIPES BOARD PRESIDENT
COLTER SNIPES BOARD VICE-PRESIDENT
DANNY BURKHART BOARD MEMBER
TIM HENDERSON BOARD MEMBER
MIKE MCKIBBION BOARD MEMBER
FRANK URBANOVSKY BOARD MEMBER
PAM HORTON PEIMS COORDINATOR
CHERYL SNIPES CFO/BUSINESS MANAGER

109-913 BLUM ISD

RICHARD MCPHERSON BOARD PRESIDENT
STEVE GANT BOARD VICE-PRESIDENT
STEVE STONE BOARD SECRETARY
JONATHAN ARRINGTON BOARD MEMBER
JAMES KOONSMAN BOARD MEMBER
JOE MAXWELL BOARD MEMBER
DENVER VARDEMAN BOARD MEMBER
PAULA FRENCH PEIMS COORDINATOR

109-914 PENELOPE ISD

DAVID KUCERA BOARD PRESIDENT
KAREN OSBORNE BOARD VICE-PRESIDENT
DAVID HOLUB BOARD SECRETARY
LISA KASBERG BOARD MEMBER
MARCELLA SINKULE BOARD MEMBER
GLORIA WALTON PEIMS COORDINATOR

110 HOCKLEY COUNTY

110-901 ANTON ISD

MARK MATTHEWS BOARD PRESIDENT
BRYAN REED BOARD VICE-PRESIDENT
KIRK CARLISLE BOARD SECRETARY
CHRIS CASTILLO BOARD MEMBER
JENNY LOPEZ BOARD MEMBER
RANDY PARKER BOARD MEMBER
MANDY THOMAS BOARD MEMBER
CINDY MILLS PEIMS COORDINATOR

110-902 LEVELLAND ISD

FE SHAHEEN BOARD PRESIDENT
TANIA MOODY BOARD VICE-PRESIDENT
RUSTY GIBSON BOARD SECRETARY
DEETTE EDENS BOARD MEMBER
PAUL OCHOA BOARD MEMBER
GLEN SMITH BOARD MEMBER
RONNIE WATKINS BOARD MEMBER
TAMMY MCDANIEL PEIMS COORDINATOR
NICK WILLIAMS CFO/BUSINESS MANAGER

110-905 ROPES ISD

MIKE HENSON BOARD PRESIDENT
MIKE METZIG BOARD VICE-PRESIDENT
MONICA ESCANDON BOARD SECRETARY
LUKE ANDERSON BOARD MEMBER
DANNY OCHOA BOARD MEMBER
CODY REEP BOARD MEMBER
DONALD RHOADS BOARD MEMBER
DELINDA DELGADO PEIMS COORDINATOR

110-906 SMYER ISD

DARREN ROBERTSON BOARD PRESIDENT
JUAN CAVAZOS BOARD VICE-PRESIDENT
ANTHONY MAYE BOARD SECRETARY

BRYAN FOWLER BOARD MEMBER
BRUCE FOWLER BOARD MEMBER
BRAD LOCKE BOARD MEMBER
JUAN RAMIREZ BOARD MEMBER
DONNA ROBERTSON PEIMS COORDINATOR

110-907 SUNDOWN ISD

DOUG PRECURE BOARD PRESIDENT
JOE HINSON BOARD VICE-PRESIDENT
DELWIN BRITTON BOARD MEMBER
KAREN DAVIDSON BOARD MEMBER
DANNY RANDOLPH BOARD MEMBER
SHAWN SALES BOARD MEMBER
LORALEE VAN WETTERING BOARD MEMBER
CLELIA CASTILLO PEIMS COORDINATOR
KRIS THOMS CFO/BUSINESS MANAGER

110-908 WHITHARRAL ISD

JOHN DUKATNIK BOARD PRESIDENT
CHAD PENDERGRASS BOARD VICE-PRESIDENT
LISA RUTLEDGE BOARD SECRETARY
JASON DOBROVOLNY BOARD MEMBER
SCOTT GAGE BOARD MEMBER
BJ KENNEDY BOARD MEMBER
GEORGE NICKELSON BOARD MEMBER
GAYLE BRANCH CFO/BUSINESS MANAGER
TERRY MORRIS PEIMS COORDINATOR

111 HOOD COUNTY

111-901 GRANBURY ISD

MARK JACKSON BOARD PRESIDENT
NANCY ALANA BOARD VICE-PRESIDENT
MICKY SHEARON BOARD SECRETARY
DR BARBARA HERRINGTON BOARD MEMBER
JOE JONES BOARD MEMBER
BJ WALLACE BOARD MEMBER
DON WALTON BOARD MEMBER
RON HOLMGREEN ASSISTANT SUPERINTENDENT
CAROL HOWARD ASSISTANT SUPERINTENDENT
DOBIE WILLIAMS ASSISTANT SUPERINTENDENT
JUDY WHITEFIELD PEIMS COORDINATOR
DOBIE WILLIAMS CFO/BUSINESS MANAGER

111-902 LIPAN ISD

JOHN COOPER BOARD PRESIDENT
TODD TUGGLE BOARD VICE-PRESIDENT
WALTER BALDREE BOARD SECRETARY
CHRIS COGDILL BOARD MEMBER
ELLYN GROVE BOARD MEMBER
MARK PENDERGRASS BOARD MEMBER
PHILLIP TARPLEY BOARD MEMBER
SANDY HOWARD PEIMS COORDINATOR

111-903 TOLAR ISD

BRIAN THOMAS BOARD PRESIDENT
TERRY LEATHERMAN BOARD VICE-PRESIDENT
DALTON NIX BOARD SECRETARY
BILL GILLIAM BOARD MEMBER
BROOKS GOODSON BOARD MEMBER
KRIS HALL BOARD MEMBER
JOSH SWAIM BOARD MEMBER
RITA MORRIS CFO/BUSINESS MANAGER
RITA MORRIS PEIMS COORDINATOR

Texas Public School Districts and Charters: Board Members, Assistant Superintendents, Business Managers, and Public Education Information Management System (PEIMS) Coordinators, January 2016

112 HOPKINS COUNTY

112-901 SULPHUR SPRINGS ISD

DON SAPAUGH BOARD PRESIDENT
 JOHN PRICKETTE BOARD VICE-PRESIDENT
 LEESA TOLIVER BOARD SECRETARY
 ROBERT CODY BOARD MEMBER
 JASON DIETZE BOARD MEMBER
 ROBBIN VAUGHN BOARD MEMBER
 KERRY WRIGHT BOARD MEMBER
 KRISTIN MONK ASSISTANT SUPERINTENDENT
 RANDY REED ASSISTANT SUPERINTENDENT
 JASON EVANS PEIMS COORDINATOR
 SHERRY MCGRAW CFO/BUSINESS MANAGER

112-905 CUMBY ISD

JASON HUDSON BOARD PRESIDENT
 TAMMY GILES BOARD VICE-PRESIDENT
 JESSE HEER BOARD SECRETARY
 TONY AGUILAR BOARD MEMBER
 JODY JARVIS BOARD MEMBER
 JEFF KINSEY BOARD MEMBER
 DAVID TREMOR BOARD MEMBER
 CINDY MANNON PEIMS COORDINATOR
 MEGAN PETTY CFO/BUSINESS MANAGER

112-906 NORTH HOPKINS ISD

ALLEN JOSLIN BOARD PRESIDENT
 LORI TIMKO BOARD PRESIDENT
 ROBERT MCPHERSON BOARD VICE-PRESIDENT
 RACHELLE SILLS BOARD SECRETARY
 DAVID JAMES BOARD MEMBER
 BRIAN LEWIS BOARD MEMBER
 SHERRY SMIDDY BOARD MEMBER
 PAM MANNIS PEIMS COORDINATOR
 JAN VAUGHN CFO/BUSINESS MANAGER

112-907 MILLER GROVE ISD

ERIC MABE BOARD PRESIDENT
 LEWIS RUSSELL BOARD VICE-PRESIDENT
 BRIAN LENNON BOARD SECRETARY
 KRISTI BURNETT BOARD MEMBER
 BRANDON DARROW BOARD MEMBER
 BRET GARRETT BOARD MEMBER
 DOUG HALL BOARD MEMBER
 LAURIE MEADOWS PEIMS COORDINATOR
 JANICE TEER CFO/BUSINESS MANAGER

112-908 COMO-PICKTON CISD

BETH HANKINS BOARD PRESIDENT
 J J CUMMINGS BOARD VICE-PRESIDENT
 JIM MURRAY BOARD SECRETARY
 GREG ANGLIN BOARD MEMBER
 SHAWN CARPENTER BOARD MEMBER
 D J CARR BOARD MEMBER
 GERALD WALTERS BOARD MEMBER
 LENISE BOSEMAN CFO/BUSINESS MANAGER
 KARLA JACKS PEIMS COORDINATOR

112-909 SALTILLO ISD

BARRY BREWER BOARD PRESIDENT
 CHAD NEAL BOARD SECRETARY
 RUSTY DANIEL BOARD MEMBER
 RANDY JOHNSON BOARD MEMBER
 MARK SUSTAIRE BOARD MEMBER

CHIP TULLY BOARD MEMBER
 JERRY ENGLISH PEIMS COORDINATOR
 JANICE TEER CFO/BUSINESS MANAGER
 JANICE TEER PEIMS COORDINATOR

112-910 SULPHUR BLUFF ISD

TERRY GOLDSMITH BOARD PRESIDENT
 TONEY HURLEY BOARD VICE-PRESIDENT
 BILLY EMERSON BOARD SECRETARY
 CHRIS BASSHAM BOARD MEMBER
 BRIAN DORNER BOARD MEMBER
 DONNIE POWERS BOARD MEMBER
 TYLOR SOUTH BOARD MEMBER
 SHARON COX PEIMS COORDINATOR
 JANICE TEER CFO/BUSINESS MANAGER

113 HOUSTON COUNTY

113-901 CROCKETT ISD

LELA WHEELER BOARD PRESIDENT
 TREY YOUNG BOARD VICE-PRESIDENT
 KAREN JOHNSON BOARD SECRETARY
 MO AMJAD BOARD MEMBER
 JOSH CRABTREE BOARD MEMBER
 DR JOHN GARNER BOARD MEMBER
 ROY JOHNSON BOARD MEMBER
 WENDY TULLOS ASSISTANT SUPERINTENDENT
 GAIL HANSON CFO/BUSINESS MANAGER
 RHONDA KENDRICK PEIMS COORDINATOR

113-902 GRAPELAND ISD

EDDIE CHILDRESS BOARD PRESIDENT
 JAMES MARTIN BOARD VICE-PRESIDENT
 SHIRLEY BRIDGES BOARD SECRETARY
 ALLEN CHEATHAM BOARD MEMBER
 JOSH GOOLSBY BOARD MEMBER
 MITCHELL HUFF BOARD MEMBER
 PAUL OLIVER BOARD MEMBER
 BONNIE HOOPER CFO/BUSINESS MANAGER
 KATHY RICHMOND PEIMS COORDINATOR

113-903 LOVELADY ISD

BRUCE MONK BOARD PRESIDENT
 RICHARD GUNNELS BOARD VICE-PRESIDENT
 CHRIS STARNES BOARD SECRETARY
 BOBBY BELLIS BOARD MEMBER
 JOHN BURLESON BOARD MEMBER
 LEE HOLSEY BOARD MEMBER
 JOEL SHOEMAKER BOARD MEMBER
 RHONDA STONE CFO/BUSINESS MANAGER

113-905 LATEXO ISD

DENINE GIBBINS BOARD PRESIDENT
 THOMAS GILSON BOARD VICE-PRESIDENT
 CHARLES CURLESS BOARD SECRETARY
 BOBBIE FRIZZELL BOARD MEMBER
 DANNY GIBSON BOARD MEMBER
 WILLIE PATTON BOARD MEMBER
 ADAM IVY ASSISTANT SUPERINTENDENT
 JO LANE CFO/BUSINESS MANAGER
 JULIE MARTIN PEIMS COORDINATOR

113-906 KENNARD ISD

TOD ENGLISH BOARD PRESIDENT
 TERRY STUBBLEFIELD BOARD VICE-PRESIDENT

Texas Public School Districts and Charters: Board Members, Assistant Superintendents, Business Managers, and Public Education Information Management System (PEIMS) Coordinators, January 2016

RONNIE GLADDEN BOARD SECRETARY
 CREST ADAIR BOARD MEMBER
 SHELLI COLE BOARD MEMBER
 TONY CURRIE BOARD MEMBER
 REBECCA PARKER BOARD MEMBER
 CARI PARRISH CFO/BUSINESS MANAGER
 LISA WALLING PEIMS COORDINATOR

114 HOWARD COUNTY

114-901 BIG SPRING ISD

CHAD WASH BOARD PRESIDENT
 TONY KENNEDY BOARD VICE-PRESIDENT
 JEFF BRORMAN BOARD SECRETARY
 JULIE HARRIS BOARD MEMBER
 MARIA PADILLA BOARD MEMBER
 IRENE RODRIGUEZ BOARD MEMBER
 FABIAN SERRANO BOARD MEMBER
 JIM WHITE ASSISTANT SUPERINTENDENT
 VICKIE CHEYNE PEIMS COORDINATOR
 DEBRA GREEN CFO/BUSINESS MANAGER

114-902 COAHOMA ISD

BRIAN MOORE BOARD PRESIDENT
 JODY REID BOARD VICE-PRESIDENT
 MICHAEL BROOKS BOARD SECRETARY
 KANDY ALAMAN BOARD MEMBER
 CRAIG FERGUSON BOARD MEMBER
 LORI MARTINEZ BOARD MEMBER
 DICKY STONE BOARD MEMBER
 BRAD COX ASSISTANT SUPERINTENDENT
 BRAD COX CFO/BUSINESS MANAGER
 ODIS FRANKLIN PEIMS COORDINATOR

114-904 FORSAN ISD

LEWIS BOEKER BOARD PRESIDENT
 GLENN GRAVES BOARD VICE-PRESIDENT
 BECKIE WASH BOARD SECRETARY
 CHRIS EVANS BOARD MEMBER
 TOM KUYKENDALL BOARD MEMBER
 JIMMY MILLER BOARD MEMBER
 CHRIS OLSON BOARD MEMBER
 RANDY JOHNSON AREA SUPERINTENDENT
 MISTY MATTHIES PEIMS COORDINATOR
 JASON MIMS CFO/BUSINESS MANAGER

115 HUDSPETH COUNTY

115-901 FT HANCOCK ISD

JOE RODRIGUEZ BOARD PRESIDENT
 RICARDO BAEZA BOARD SECRETARY
 MARY ALCORN BOARD MEMBER
 GALE CARR BOARD MEMBER
 MANUEL GALINDO BOARD MEMBER
 JOSEPH MOSELEY BOARD MEMBER
 TYLER REED BOARD MEMBER
 IRACEMA ENRIQUEZ PEIMS COORDINATOR
 VICTORIA GONZALEZ CFO/BUSINESS MANAGER
 VICTORIA GONZALEZ PEIMS COORDINATOR

115-902 SIERRA BLANCA ISD

MANUEL RIVERA BOARD MEMBER
 PETER URBINA BOARD MEMBER
 DORA RAMIREZ CFO/BUSINESS MANAGER

115-903 DELL CITY ISD

CRAIG GENTRY BOARD PRESIDENT
 KEVIN LYNCH BOARD VICE-PRESIDENT
 FRANK ARCHULETA BOARD SECRETARY
 CANUTO MARISCAL BOARD MEMBER
 DAVID MENDOZA BOARD MEMBER
 THOMAS RICHARDSON BOARD MEMBER
 RITA ARCHULETA CFO/BUSINESS MANAGER
 VERONICA GOMEZ PEIMS COORDINATOR
 FABIAN GOMEZ CFO/BUSINESS MANAGER

116 HUNT COUNTY

116-801 PHOENIX CHARTER SCHOOL

SONYA GRACY PEIMS COORDINATOR

116-901 CADDO MILLS ISD

JEREMY CODDINGTON BOARD PRESIDENT
 GT PARSONS BOARD VICE-PRESIDENT
 PATSY LOCKER BOARD SECRETARY
 CHRIS BLAKEMORE BOARD MEMBER
 KEITH HOPKINS BOARD MEMBER
 STACY PLASEK BOARD MEMBER
 RUEBEN TERRY BOARD MEMBER
 VICKI PAYNE AREA SUPERINTENDENT
 KATHY WEIS ASSISTANT SUPERINTENDENT
 CINDY MCILVEENE PEIMS COORDINATOR
 BECKY PFEIL CFO/BUSINESS MANAGER

116-902 CELESTE ISD

JEFFREY BABERS BOARD PRESIDENT
 MIKE CURRY BOARD VICE-PRESIDENT
 CAROL MCCASLIN BOARD SECRETARY
 CHRIS BARNARD BOARD MEMBER
 TREVOR MINTER BOARD MEMBER
 DEVEN TENNEY BOARD MEMBER
 BRIAN THOMPSON BOARD MEMBER
 TAMMY SHIELDS CFO/BUSINESS MANAGER
 TAMMY SHIELDS PEIMS COORDINATOR

116-903 COMMERCE ISD

TED OATS BOARD PRESIDENT
 RANDY STARKS BOARD VICE-PRESIDENT
 KATHLEEN HOOTEN BOARD SECRETARY
 MICHAEL BEANE BOARD MEMBER
 DR LAVELLE HENDRICKS BOARD MEMBER
 ETTA HERRING BOARD MEMBER
 GABE WITTKOPF BOARD MEMBER
 CHARLES ALDERMAN ASSISTANT SUPERINTENDENT
 JOHN WALKER CFO/BUSINESS MANAGER
 DONNA YOAKUM PEIMS COORDINATOR

116-905 GREENVILLE ISD

ANNE HAYNES BOARD PRESIDENT
 DR KIM BUTCHER BOARD VICE-PRESIDENT
 TRENA STAFFORD BOARD SECRETARY
 AARON ADEL BOARD MEMBER
 SLACK BROWN BOARD MEMBER
 JOHN KELSO BOARD MEMBER
 LESLEY OVERSTREET BOARD MEMBER
 BILLY MYERS CFO/BUSINESS MANAGER
 BARBARA PRICE PEIMS COORDINATOR

116-906 LONE OAK ISD

SCOTT MAHAND BOARD PRESIDENT

Texas Public School Districts and Charters: Board Members, Assistant Superintendents, Business Managers, and Public Education Information Management System (PEIMS) Coordinators, January 2016

DONALD ISENBURG..... BOARD VICE-PRESIDENT
 THOMAS PATTERSON..... BOARD SECRETARY
 DANNY CALK..... BOARD MEMBER
 ORVILLE GENTRY..... BOARD MEMBER
 MIKE JONES..... BOARD MEMBER
 CHARLES PRIM..... BOARD MEMBER
 DONNA SCOGGINS..... CFO/BUSINESS MANAGER
 KIM WHITE..... PEIMS COORDINATOR

116-908 QUINLAN ISD

KENNY STONE..... BOARD PRESIDENT
 RUSTY CASE..... BOARD VICE-PRESIDENT
 ERIC KLEIBER..... BOARD SECRETARY
 DALE CHREENE..... BOARD MEMBER
 TODD DARTER..... BOARD MEMBER
 KEVIN FRITCH..... BOARD MEMBER
 BARBARA NORRIS..... BOARD MEMBER
 ANNA BAKER..... PEIMS COORDINATOR
 BILLIE MILLER..... CFO/BUSINESS MANAGER

116-909 WOLFE CITY ISD

RON FERGUSON..... BOARD PRESIDENT
 JOHN WILKINSON..... BOARD VICE-PRESIDENT
 MAXINE HAYWOOD..... BOARD SECRETARY
 AARON DEARY..... BOARD MEMBER
 PAUL SANDERS..... BOARD MEMBER
 BETTY SMITH..... BOARD MEMBER
 PHIL TANNER..... BOARD MEMBER
 JULIE PEEL..... CFO/BUSINESS MANAGER
 SHERRY PERKINS..... PEIMS COORDINATOR

116-910 CAMPBELL ISD

FRANK OWENS..... BOARD PRESIDENT
 DARREN MITCHAM..... BOARD VICE-PRESIDENT
 ROY SMALLY..... BOARD SECRETARY
 TRACI CHRISTENSEN..... BOARD MEMBER
 TIM DORNER..... BOARD MEMBER
 JAN FRENCH..... BOARD MEMBER
 DANNY HOOVER..... BOARD MEMBER
 KAREN PERKINS..... PEIMS COORDINATOR
 CRYSTAL SHIRLEY..... CFO/BUSINESS MANAGER

116-915 BLAND ISD

TERRY HURST..... BOARD PRESIDENT
 KEN PENDERGRASS..... BOARD VICE-PRESIDENT
 JEFF STRIPLIN..... BOARD SECRETARY
 MIKE COOK..... BOARD MEMBER
 KENNY HIGHTOWER..... BOARD MEMBER
 TREVOR HURST..... BOARD MEMBER
 SHANE MILES..... BOARD MEMBER
 BRIAN BYMASTER..... CFO/BUSINESS MANAGER
 TED CAPPS..... PEIMS COORDINATOR

116-916 BOLES ISD

LINDA PITTS..... BOARD PRESIDENT
 MIKE MELTON..... BOARD VICE-PRESIDENT
 VICKI WETTELAND..... BOARD SECRETARY
 ROBERT CRUTHIRD..... BOARD MEMBER
 JASON MONROE..... BOARD MEMBER
 RICHARD PROCTOR..... BOARD MEMBER
 LAURA SWEENEY..... BOARD MEMBER
 PAMELA LEWIS..... PEIMS COORDINATOR
 AMANDA SCOGGINS..... CFO/BUSINESS MANAGER

117 HUTCHINSON COUNTY

117-901 BORGER ISD

ROBERT BRADLEY..... BOARD PRESIDENT
 DAVID BRANDON..... BOARD VICE-PRESIDENT
 TODD HARRIS..... BOARD SECRETARY
 DR KENT GRAY..... BOARD MEMBER
 DIEDRE HOOD..... BOARD MEMBER
 WILLIAM MYERS..... BOARD MEMBER
 LES SHARP..... BOARD MEMBER
 FAYE HOOPER..... CFO/BUSINESS MANAGER
 FAYE HOOPER..... PEIMS COORDINATOR

117-903 SANFORD-FRITCH ISD

RUSTY RATLIFF..... BOARD PRESIDENT
 BILLY RIDER..... BOARD VICE-PRESIDENT
 STACY BOOTHE..... BOARD SECRETARY
 MONICA BARTER..... BOARD MEMBER
 MATTHEW HATFIELD..... BOARD MEMBER
 BOBBY MOORE..... BOARD MEMBER
 JUSTIN UNWIN..... BOARD MEMBER
 RICHARD HEIN..... CFO/BUSINESS MANAGER
 TONYA STEPHENSON..... PEIMS COORDINATOR

117-904 PLEMONS-STINNETT-PHILLIPS CISD

RODNEY FRANKLIN..... BOARD PRESIDENT
 LANE MONDEN..... BOARD VICE-PRESIDENT
 CORY CONYERS..... BOARD SECRETARY
 TERRY BEVINS..... BOARD MEMBER
 TIM HALL..... BOARD MEMBER
 RODNEY KIMMELL..... BOARD MEMBER
 TOBY NUTTER..... BOARD MEMBER
 JIMMY AMARO..... DEPUTY SUPERINTENDENT
 MARLA BATENHORST..... PEIMS COORDINATOR
 BETTYE STEVENS..... CFO/BUSINESS MANAGER

117-907 SPRING CREEK ISD

BOB KASCH..... BOARD PRESIDENT
 BLAKE MOORE..... BOARD VICE-PRESIDENT
 CYNTHIA CORNELIUS..... BOARD SECRETARY
 RONNIE COX..... BOARD MEMBER
 ERIC GARLINGTON..... BOARD MEMBER
 JENNIFER ORAND..... BOARD MEMBER
 CORY SWINFORD..... BOARD MEMBER
 DENIESE DODSON..... PEIMS COORDINATOR
 MANDY POER..... CFO/BUSINESS MANAGER

118 IRION COUNTY

118-902 IRION COUNTY ISD

VALENTIN GOMEZ..... BOARD PRESIDENT
 VICENTE FLORES JR..... BOARD VICE-PRESIDENT
 STELLA WOLFENBARGER..... BOARD SECRETARY
 RANDY COUNCILMAN..... BOARD MEMBER
 JEANETTE HOBBS..... BOARD MEMBER
 NANCY SCOTT..... BOARD MEMBER
 WES THIERS..... BOARD MEMBER
 LUANN BAILEY..... CFO/BUSINESS MANAGER
 LUANN BAILEY..... PEIMS COORDINATOR

119 JACK COUNTY

119-901 BRYSON ISD

T-BOB HAUGER..... BOARD PRESIDENT

Texas Public School Districts and Charters: Board Members, Assistant Superintendents, Business Managers, and Public Education Information Management System (PEIMS) Coordinators, January 2016

LYNN CASTEEL BOARD VICE-PRESIDENT
FRANK HEFNER BOARD SECRETARY
BLAKE BROOKS BOARD MEMBER
LAURIE KELLEY BOARD MEMBER
CLIFFORD SMITH BOARD MEMBER
TRAVIS THORNE BOARD MEMBER
TINA REGISTER CFO/BUSINESS MANAGER
PAM SANDERS PEIMS COORDINATOR

119-902 JACKSBORO ISD

BRENT HACKLEY BOARD PRESIDENT
DAVID SPILLER BOARD VICE-PRESIDENT
LISA PERRY BOARD SECRETARY
JEFF LEWIS BOARD MEMBER
MARTHA SALMON BOARD MEMBER
KEN SWAN BOARD MEMBER
TRAVIS THOMPSON BOARD MEMBER
TERESA TEAGUE PEIMS COORDINATOR
CHRISTY THOMAS CFO/BUSINESS MANAGER

119-903 PERRIN-WHITT CISD

MIKE WITHAEGER BOARD PRESIDENT
SHAWN PARKER BOARD VICE-PRESIDENT
JANET ADAIR BOARD SECRETARY
CHRIS KEENEY BOARD MEMBER
CHAD LAMBERT BOARD MEMBER
TRACY LEE BOARD MEMBER
FRAN SELF CFO/BUSINESS MANAGER
FRAN SELF PEIMS COORDINATOR

120 JACKSON COUNTY

120-901 EDNA ISD

PATRICK BRZOZOWSKI BOARD PRESIDENT
BRANDON PETERS BOARD VICE-PRESIDENT
DONNIE LONG BOARD SECRETARY
BRANDON CURLEE BOARD MEMBER
TERRY MILLER BOARD MEMBER
JOHN MORROW BOARD MEMBER
ALFRED ROSA BOARD MEMBER
DANIEL HARPER CFO/BUSINESS MANAGER
DANIEL HARPER PEIMS COORDINATOR

120-902 GANADO ISD

PIERCE THEDFORD BOARD PRESIDENT
ALLEN PARKS BOARD VICE-PRESIDENT
DONNIE TEGELER BOARD SECRETARY
JAMIE BURES BOARD MEMBER
MARY KAY GEORGE BOARD MEMBER
JAMES HICKS BOARD MEMBER
MICHAEL LUERA BOARD MEMBER
LOUIS KOZELSKY CFO/BUSINESS MANAGER
JOEY ROSALEZ PEIMS COORDINATOR

120-905 INDUSTRIAL ISD

MISSY KLIMITCHEK BOARD PRESIDENT
CHAD WILLIAMS BOARD VICE-PRESIDENT
DELANO KINSFATHER BOARD SECRETARY
DALE ALLEN BOARD MEMBER
JAMES BAKER BOARD MEMBER
LEE LEWIS BOARD MEMBER
CLAY VAN PELT BOARD MEMBER
JESSICA HUNT CFO/BUSINESS MANAGER
DEBBIE SPRING PEIMS COORDINATOR
SARAH THEDFORD PEIMS COORDINATOR

121 JASPER COUNTY

121-902 BROOKELAND ISD

BRETT HOLLOWAY BOARD PRESIDENT
CHARLIE BECKETT BOARD VICE-PRESIDENT
CALVIN WEST BOARD SECRETARY
JOSH CULBERT BOARD MEMBER
JEREMY HASS BOARD MEMBER
JESSIE MORGAN BOARD MEMBER
TOM SPRING BOARD MEMBER
DEE ANN MCCLELLAND PEIMS COORDINATOR

121-903 BUNA ISD

KEITH MULLINS BOARD PRESIDENT
JOEL CLARK BOARD VICE-PRESIDENT
CRAIG MAINES BOARD SECRETARY
JIMMY CARRELL BOARD MEMBER
SCOTT FOLMAR BOARD MEMBER
ANTHONY MICHALSKY BOARD MEMBER
BRENT STARK BOARD MEMBER
BRENDA MORGAN PEIMS COORDINATOR
GEORGE TALBERT CFO/BUSINESS MANAGER

121-904 JASPER ISD

TOMMY STREET BOARD PRESIDENT
JOE SELLS BOARD SECRETARY
EDESKA BARNES BOARD MEMBER
DR VAN CAMMACK BOARD MEMBER
JOSHUA HADNOT BOARD MEMBER
LEQUIN HILDERBRAND BOARD MEMBER
STEVE SEALE BOARD MEMBER
RHONDA HARVEY PEIMS COORDINATOR

121-905 KIRBYVILLE CISD

CHAD GEORGE BOARD PRESIDENT
JOSEPH BRECHT BOARD VICE-PRESIDENT
COSTON LEWIS BOARD SECRETARY
DENNIS DAVIS BOARD MEMBER
WAYNE HUGHES BOARD MEMBER
CLINTON SMITH BOARD MEMBER
ELLIS THOMAS BOARD MEMBER
GEORGIA SAYERS ASSISTANT SUPERINTENDENT
ROY MARDIS PEIMS COORDINATOR

121-906 EVADALE ISD

JIM LOVE BOARD PRESIDENT
MILT STRINGER BOARD VICE-PRESIDENT
JASON SYLVESTER BOARD SECRETARY
CHARLES HOBBS BOARD MEMBER
MICHAEL RAWLS BOARD MEMBER
SCOT TERRY BOARD MEMBER
CARL WILLIAMS BOARD MEMBER
BRANDY BLACK CFO/BUSINESS MANAGER
AMANDA GRAVIS PEIMS COORDINATOR

122 JEFF DAVIS COUNTY

122-901 FT DAVIS ISD

STEVE MERRILL BOARD PRESIDENT
EVIN PRUDE BOARD SECRETARY
BOB DILLARD BOARD MEMBER
PENE FERGUSON BOARD MEMBER
JOHN HEINER BOARD MEMBER
DAVID WHITESSELL BOARD MEMBER
VELVET HARDY CFO/BUSINESS MANAGER

Texas Public School Districts and Charters: Board Members, Assistant Superintendents, Business Managers, and Public Education Information Management System (PEIMS) Coordinators, January 2016

VELVET HARDY PEIMS COORDINATOR

122-902 VALENTINE ISD

MARIA CARRASCO BOARD SECRETARY
BOB CARR BOARD MEMBER
JACKIE MEANS BOARD MEMBER
BILL MILLER BOARD MEMBER
JESUS NAVARRETE BOARD MEMBER
LARRY PORRAS BOARD MEMBER
SUMMER WEBB BOARD MEMBER
CAROL ALMANZA PEIMS COORDINATOR
ERNESTO VILLARREAL CFO/BUSINESS MANAGER

123 JEFFERSON COUNTY

123-803 TEKOA ACADEMY OF ACCELERATED STUDIES STEM SCHOOL

PAULA RICHARDSON BOARD PRESIDENT
FABIOLA SMALL BOARD SECRETARY
RODNEY WHITNEY BOARD ASSISTANT SECRETARY
RONNIE LINDEN BOARD MEMBER
KENNETH PHILLIPS BOARD MEMBER

123-805 EHRHART SCHOOL

JOHN CERAVOLO BOARD PRESIDENT
CHRISTY MELLEN BOARD VICE-PRESIDENT
MARGUERITTE HUMPHREY BOARD SECRETARY
DOROTHY WILSON BOARD TREASURER
ROZANNE BLOUNT BOARD MEMBER
CARY COFFIN BOARD MEMBER
JOSEPH FISHER BOARD MEMBER
RICHARD MALONE BOARD MEMBER
ANITA STEVENS PEIMS COORDINATOR

123-807 BOB HOPE SCHOOL

JOHNNY HUCKABY BOARD PRESIDENT
MARK DOMINGUE BOARD VICE-PRESIDENT
AUBREY KIMLER BOARD VICE-PRESIDENT
BOBBY MARTIN BOARD VICE-PRESIDENT
DAVID OLSON BOARD VICE-PRESIDENT
CHERYL CHERRY BOARD SECRETARY
MICHAEL CASEY BOARD TREASURER
ALVARO AGUDELO BOARD MEMBER
ALAN BIHM BOARD MEMBER
BRIT FEATHERSTON BOARD MEMBER
RONALD MCCRAW BOARD MEMBER
JAMES MCDUFFIE BOARD MEMBER
BOBBY SIMON BOARD MEMBER
JERRY SONNIER BOARD MEMBER
WAYNE WALSTON BOARD MEMBER
DANIEL CRUZ PEIMS COORDINATOR
ELLEN MESSICK CFO/BUSINESS MANAGER

123-905 NEDERLAND ISD

KAY DECUIR BOARD PRESIDENT
MARTY BYRD BOARD VICE-PRESIDENT
RON BURKHALTER BOARD MEMBER
BRIAN GENTILE BOARD MEMBER
SUZANNE ISOM BOARD MEMBER
NICHOLAS PHILLIPS BOARD MEMBER
REED RICHARD BOARD MEMBER
DR STUART KIESCHNICK ASSISTANT SUPERINTENDENT
MICHAEL LAIRD ASSISTANT SUPERINTENDENT
JEFF MCKINNON PEIMS COORDINATOR
MICHAEL PEDIGO PEIMS COORDINATOR

MELISSA WONG CFO/BUSINESS MANAGER

123-907 PORT ARTHUR ISD

THOMAS KINLAW BOARD PRESIDENT
ROBERT REID BOARD VICE-PRESIDENT
KENNETH LOFTON BOARD SECRETARY
DEBRA AMBROISE BOARD MEMBER
BRANDON BARTIE BOARD MEMBER
JOSEPH GUILLORY BOARD MEMBER
TRACY THOMAS BOARD MEMBER
PHYLLIS GEANS ASSISTANT SUPERINTENDENT
MELVIN GETWOOD ASSISTANT SUPERINTENDENT

123-908 PORT NECHES-GROVES ISD

RODNEY BALSAMO BOARD PRESIDENT
JIM WALTERS BOARD VICE-PRESIDENT
MELANIE MILLER BOARD SECRETARY
RUSTY BRITAIN BOARD MEMBER
CAROL BROUSSARD BOARD MEMBER
DARREN MCCUTCHEON BOARD MEMBER
LANA PARKER BOARD MEMBER
MIKE GONZALES ASSISTANT SUPERINTENDENT
CHERYL HERNANDEZ CFO/BUSINESS MANAGER
HILL PETRY PEIMS COORDINATOR

123-910 BEAUMONT ISD

DR SHANNON ALLEN ASSISTANT SUPERINTENDENT
DR MATILDA OROZCO ASSISTANT SUPERINTENDENT
CHERYL HERNANDEZ CFO/BUSINESS MANAGER
SENECIA SAVEAT PEIMS COORDINATOR

123-913 SABINE PASS ISD

LANE PLAUCHE BOARD PRESIDENT
SHANE JENNINGS BOARD VICE-PRESIDENT
PHYLLIS ALMOND BOARD SECRETARY
KIRK BLOOD BOARD MEMBER
MAUREEN PLAUCHE BOARD MEMBER
JULIE SAUNDERS BOARD MEMBER
BERTHA SEYMOUR BOARD MEMBER
DUYEN BLANTON CFO/BUSINESS MANAGER
BELINDA PELTIER CFO/BUSINESS MANAGER
FLORA PIERCE PEIMS COORDINATOR

123-914 HAMSHIRE-FANNETT ISD

JEFF BURDICK BOARD PRESIDENT
BOB THEWMAN BOARD VICE-PRESIDENT
CHAD MCLEOD BOARD SECRETARY
GLENN KIKER BOARD ASSISTANT SECRETARY
CHAD BLANCHARD BOARD MEMBER
DAVID GILMORE BOARD MEMBER
BOBBY MOTT BOARD MEMBER
JON BURRIS ASSISTANT SUPERINTENDENT
MICHELE OLIVIER PEIMS COORDINATOR

124 JIM HOGG COUNTY

124-901 JIM HOGG COUNTY ISD

JUVENTINO GONZALEZ BOARD PRESIDENT
ETNA RAMIREZ BOARD VICE-PRESIDENT
ANNABEL ANALIZ BOARD SECRETARY
BELINDA MOLINA BOARD MEMBER
MARICELA RAMIREZ CFO/BUSINESS MANAGER
MARICELA RAMIREZ PEIMS COORDINATOR

Texas Public School Districts and Charters: Board Members, Assistant Superintendents, Business Managers, and Public Education Information Management System (PEIMS) Coordinators, January 2016

125 JIM WELLS COUNTY

125-901 ALICE ISD

SERVANDO GARZA..... BOARD PRESIDENT
 BEN SALINAS..... BOARD VICE-PRESIDENT
 MARK DOMINQUEZ..... BOARD SECRETARY
 HERMAN ARELLANO..... BOARD MEMBER
 ANJANETTE BENAVIDEZ..... BOARD MEMBER
 MIKE COCHRAN..... BOARD MEMBER
 LEE RAMON..... BOARD MEMBER
 VELMA SOLIZ-GARCIA..... ASSISTANT SUPERINTENDENT
 LUDIVINA CANSINO..... CFO/BUSINESS MANAGER
 JANIE RESENDEZ..... PEIMS COORDINATOR

125-902 BEN BOLT-PALITO BLANCO ISD

ROLANDO RAMIREZ..... BOARD PRESIDENT
 HIGINIO GARCIA..... BOARD VICE-PRESIDENT
 ZELDA SAENZ..... BOARD SECRETARY
 DANIEL BUENO..... BOARD MEMBER
 NOE CADENA..... BOARD MEMBER
 MARIO ESCOBAR..... BOARD MEMBER
 RICARDO GARCIA..... BOARD MEMBER
 ROSARIO BENAVIDEZ..... CFO/BUSINESS MANAGER
 LAURA ELIZALDE..... PEIMS COORDINATOR

125-903 ORANGE GROVE ISD

DORIAN DAVID..... BOARD PRESIDENT
 GILBERT GONZALES..... BOARD VICE-PRESIDENT
 WILL KLATT..... BOARD SECRETARY
 MARTIN GWOSDZ..... BOARD MEMBER
 JONATHAN HINZE..... BOARD MEMBER
 BOBBY OCHOA..... BOARD MEMBER
 KATHY RUSK..... BOARD MEMBER
 TRACY KLATT..... PEIMS COORDINATOR
 JODI SCHROEDTER..... CFO/BUSINESS MANAGER

125-905 PREMONT ISD

MICHELLE MCCLEERY..... BOARD PRESIDENT
 CARMELA GARCIA..... BOARD VICE-PRESIDENT
 NAIDA MARTINEZ..... BOARD SECRETARY
 HERVEY JARAMILLO..... BOARD MEMBER
 FRANK RIOS..... BOARD MEMBER
 LEE RODRIQUEZ..... BOARD MEMBER
 ISRAEL YZAGUIRRE..... BOARD MEMBER

125-906 LA GLORIA ISD

MARTA SALAZR..... BOARD PRESIDENT
 JOSIE ESCALANTE..... BOARD VICE-PRESIDENT
 NELIA GARZA..... BOARD SECRETARY
 TIM BOERJAN..... BOARD MEMBER
 BROOKE SOLOMON..... BOARD MEMBER
 DAVID BRASWELL..... CFO/BUSINESS MANAGER
 DAVID BRASWELL..... PEIMS COORDINATOR

126 JOHNSON COUNTY

126-901 ALVARADO ISD

TOM HEAD..... BOARD PRESIDENT
 KELLY PRICE..... BOARD VICE-PRESIDENT
 MICHAEL PERCIFIELD..... BOARD SECRETARY
 TOM DURINGTON..... BOARD MEMBER
 WILLIAM KASCHUB..... BOARD MEMBER
 LINDA NEELEY..... BOARD MEMBER
 DR J CALEB VAUGHAN..... BOARD MEMBER
 MARK RATCLIFF..... ASSISTANT SUPERINTENDENT

SHELLY CASTANIA..... PEIMS COORDINATOR
 RODNEY TOON..... CFO/BUSINESS MANAGER

126-902 BURLESON ISD

SHAWN MINOR..... BOARD PRESIDENT
 ANDY PICKENS..... BOARD VICE-PRESIDENT
 PAT WORRELL..... BOARD SECRETARY
 MICHAEL ANCY..... BOARD MEMBER
 STACI EISNER..... BOARD MEMBER
 RYAN RICHARDSON..... BOARD MEMBER
 BEVERLY VOLKMAN POWELL..... BOARD MEMBER
 JERRY HOLLINGSWORTH..... ASSOCIATE SUPERINTENDENT
 LORI HURST..... PEIMS COORDINATOR
 BRENDA MIZE..... CFO/BUSINESS MANAGER

126-903 CLEBURNE ISD

BRENT EASDON..... BOARD PRESIDENT
 DON BONNER..... BOARD SECRETARY
 WENDELL DEMPSEY..... BOARD SECRETARY
 JUNE BATES..... BOARD MEMBER
 ELIZABETH CHILDRESS..... BOARD MEMBER
 TEDDY MARTYNIUK..... BOARD MEMBER
 MIKE WITTE..... BOARD MEMBER
 TAMMY BRIGHT..... ASSISTANT SUPERINTENDENT
 JANIE GALAN..... PEIMS COORDINATOR
 DAVID JOHNSON..... CFO/BUSINESS MANAGER

126-904 GRANDVIEW ISD

JOHN ISHMAEL..... BOARD PRESIDENT
 KEITH MILLER..... BOARD VICE-PRESIDENT
 DR CLINT CALVERT..... BOARD SECRETARY
 BEVERLEA BONS..... BOARD MEMBER
 DR BRAD COLLINS..... BOARD MEMBER
 ANTHONY MARTIN..... BOARD MEMBER
 DERIK MOORE..... BOARD MEMBER
 MARGIE FULLER..... CFO/BUSINESS MANAGER
 JANA JONES..... PEIMS COORDINATOR

126-905 JOSHUA ISD

RONNIE GALBRAITH..... BOARD PRESIDENT
 MYRA PRUITT..... BOARD VICE-PRESIDENT
 GENE LOFLIN..... BOARD SECRETARY
 DONNY MCCOY..... BOARD MEMBER
 JASON MOSS..... BOARD MEMBER
 CHRIS OHLSEN..... BOARD MEMBER
 TAFFY WARD..... BOARD MEMBER
 CHRISTOPHER TAYLOR..... ASSISTANT SUPERINTENDENT
 LAURA WARREN..... PEIMS COORDINATOR
 SCOTT WREHE..... CFO/BUSINESS MANAGER

126-906 KEENE ISD

GERI MONTGOMERY..... BOARD PRESIDENT
 JERRY BECKER..... BOARD VICE-PRESIDENT
 MARY ANN HODGES..... BOARD SECRETARY
 DONNIE BEESON..... BOARD MEMBER
 SHERI HADLEY..... BOARD MEMBER
 GARY HEINRICH..... BOARD MEMBER
 DANNY ROBERTS..... BOARD MEMBER
 ELAINE LEWIS..... PEIMS COORDINATOR
 WALT PFEIFER..... CFO/BUSINESS MANAGER

126-907 RIO VISTA ISD

DAVID BRUNSON..... BOARD PRESIDENT
 BYRON COBB..... BOARD VICE-PRESIDENT
 JACKY MEARS..... BOARD SECRETARY

Texas Public School Districts and Charters: Board Members, Assistant Superintendents, Business Managers, and Public Education Information Management System (PEIMS) Coordinators, January 2016

RONNIE ALLEN..... BOARD MEMBER
 CODY LEIGH..... BOARD MEMBER
 RICHARD PERRETT..... BOARD MEMBER
 CHRIS PINYAN..... BOARD MEMBER
 CONNIE NELSON..... PEIMS COORDINATOR
 BILLIE THORNTON..... CFO/BUSINESS MANAGER

126-908 VENUS ISD

MIESCHA HILL..... BOARD PRESIDENT
 KRISTI SUTTON..... BOARD VICE-PRESIDENT
 AMBER DADY..... BOARD SECRETARY
 DEBRA CRUCE..... BOARD MEMBER
 GREGORY HOFFMAN..... BOARD MEMBER
 GERELL LEONARD..... BOARD MEMBER
 CHARLES PIROSKO..... BOARD MEMBER
 MELISSA SULAK..... ASSISTANT SUPERINTENDENT
 DEANNE NETTIK..... PEIMS COORDINATOR
 MICHELLE SALAZAR..... CFO/BUSINESS MANAGER

126-911 GODLEY ISD

TERRIE GOODLOE..... BOARD PRESIDENT
 DENNIS MCFARLIN..... BOARD VICE-PRESIDENT
 CRAIG STEVENSON..... BOARD SECRETARY
 MARISSA ABBOTT..... BOARD MEMBER
 JAMES MCGEHEE..... BOARD MEMBER
 MATT MCKITTRICK..... BOARD MEMBER
 JEFF PANNELL..... BOARD MEMBER
 DR JOE DANNA..... ASSISTANT SUPERINTENDENT
 DANNA ALLEN..... PEIMS COORDINATOR
 MONICA IRVIN..... CFO/BUSINESS MANAGER
 SUE MCPHERSON..... PEIMS COORDINATOR

127 JONES COUNTY

127-901 ANSON ISD

DON HELLER..... BOARD PRESIDENT
 KEITH GRAHAM..... BOARD VICE-PRESIDENT
 GLENN OVERBY..... BOARD SECRETARY
 GILBERT BALADEZ..... BOARD MEMBER
 LORI BOYD..... BOARD MEMBER
 DANNY JIMENEZ..... BOARD MEMBER
 JIMMY STEVENS..... BOARD MEMBER
 MARIE HARGROVE..... CFO/BUSINESS MANAGER
 JEANNE WINKELS..... PEIMS COORDINATOR

127-903 HAMLIN ISD

RICK RODGERS..... BOARD PRESIDENT
 MASON VAN CLEAVE..... BOARD VICE-PRESIDENT
 PAUL HASTINGS..... BOARD SECRETARY
 BRANDON CARREON..... BOARD MEMBER
 JAMES EDWARDS..... BOARD MEMBER
 JIMMY FILLINGIM..... BOARD MEMBER
 DEANNA MCNEELY..... BOARD MEMBER
 DEBRA STEVENSON..... CFO/BUSINESS MANAGER
 DEBRA STEVENSON..... PEIMS COORDINATOR

127-904 HAWLEY ISD

PAUL STOKES..... BOARD PRESIDENT
 RANDY SCOTT..... BOARD VICE-PRESIDENT
 BONNIE POWELL..... BOARD SECRETARY
 NATHAN KNIGHT..... BOARD MEMBER
 LORI STOKER..... BOARD MEMBER
 MONTY VINSON..... BOARD MEMBER
 GINGER DEARING..... CFO/BUSINESS MANAGER
 GINGER DEARING..... PEIMS COORDINATOR

127-905 LUEDERS-AVOCA ISD

CORY CLINKENBEARD..... BOARD PRESIDENT
 ROCKY MOORE..... BOARD VICE-PRESIDENT
 SUSAN WYATT..... BOARD SECRETARY
 KARLA HICKS..... BOARD MEMBER
 PETE LOPEZ..... BOARD MEMBER
 DANNY MOORE..... BOARD MEMBER
 KIM MOOREFIELD..... BOARD MEMBER
 DAWN NEATHERLIN..... PEIMS COORDINATOR
 KENNETH THOMPSON..... CFO/BUSINESS MANAGER

127-906 STAMFORD ISD

LEIGH NAUERT..... BOARD PRESIDENT
 CURTIS BIRDSONG..... BOARD VICE-PRESIDENT
 STEVE GARCIA..... BOARD SECRETARY
 PETE ANDERS..... BOARD MEMBER
 CARY MCCLINTOCK..... BOARD MEMBER
 SUTTON PAGE..... BOARD MEMBER
 LINDY PATTON..... BOARD MEMBER
 JOAN HAGER..... PEIMS COORDINATOR
 STACI ROBERTSON..... CFO/BUSINESS MANAGER

128 KARNES COUNTY

128-901 KARNES CITY ISD

DAPHNE BIANCHI..... BOARD PRESIDENT
 TERRY JOHNSON..... BOARD VICE-PRESIDENT
 MARISA BEAVER..... BOARD SECRETARY
 TRINI GAMEZ..... BOARD MEMBER
 ROBERT JANYSEK..... BOARD MEMBER
 DR SCOTT KIMBLE..... BOARD MEMBER
 DENNIS MIKA..... BOARD MEMBER
 WAYNE BLOCK..... CFO/BUSINESS MANAGER
 JO ANN GUTIERREZ..... PEIMS COORDINATOR

128-902 KENEDY ISD

EDWARD MONSON..... BOARD PRESIDENT
 MARY KIESLING..... BOARD VICE-PRESIDENT
 ALMA DANMIER..... BOARD SECRETARY
 JAMIE ALBIAR..... BOARD MEMBER
 DEMETRIO GARCIA..... BOARD MEMBER
 ELISA RAHMES..... BOARD MEMBER
 ROSEMARY VICKERY..... BOARD MEMBER
 VIOLA ALARCON..... PEIMS COORDINATOR
 TRAVIS MCCLELLAN..... CFO/BUSINESS MANAGER

128-903 RUNGE ISD

ZACHARY YANTA..... BOARD PRESIDENT
 TIMOTHY SCHRYVER..... BOARD VICE-PRESIDENT
 JAMIE RIOS..... BOARD SECRETARY
 DANNY ESPARZA..... BOARD MEMBER
 PEDRO GARZA..... BOARD MEMBER
 ROBERT MOLINA..... BOARD MEMBER
 ELOY NUNEZ..... BOARD MEMBER
 KARISSA GREEN..... PEIMS COORDINATOR

128-904 FALLS CITY ISD

PATRICK JARZOMBK..... BOARD PRESIDENT
 MARLIN MOCZYGEMBA..... BOARD VICE-PRESIDENT
 MINDY JENDRUSCH..... BOARD SECRETARY
 EDWARD BORDOVSKY..... BOARD MEMBER
 JERRY JENDRUSCH..... BOARD MEMBER
 ALFIE KOWALIK..... BOARD MEMBER
 WAYNE LYSSY..... BOARD MEMBER
 LAUREN ARENAS..... PEIMS COORDINATOR

Texas Public School Districts and Charters: Board Members, Assistant Superintendents, Business Managers, and Public Education Information Management System (PEIMS) Coordinators, January 2016

129 KAUFMAN COUNTY

129-901 CRANDALL ISD

TEX YORK.....	BOARD PRESIDENT
OMEGA HAWKINS.....	BOARD VICE-PRESIDENT
ROBYN FOSTER.....	BOARD SECRETARY
RICK HARRELL.....	BOARD MEMBER
JENNIFER HISER.....	BOARD MEMBER
STACIE WARREN.....	BOARD MEMBER
MIKE WOOD.....	BOARD MEMBER
ANJANETTE MURRY.....	ASSISTANT SUPERINTENDENT
CHRISTY STARRETT.....	ASSISTANT SUPERINTENDENT
KIMBERLY PURIFOY.....	PEIMS COORDINATOR
MICHAEL WHITE.....	CFO/BUSINESS MANAGER

129-902 FORNEY ISD

KEITH BELL.....	BOARD PRESIDENT
GREG PHARRIS.....	BOARD VICE-PRESIDENT
KATHERINE HALL.....	BOARD SECRETARY
BARBARA GREEN.....	BOARD MEMBER
CHERYL MASON.....	BOARD MEMBER
DAVID WALKER.....	BOARD MEMBER
MICHAEL WHITE.....	BOARD MEMBER
DR JUSTIN TERRY.....	ASSISTANT SUPERINTENDENT
JOHN CHASE.....	CFO/BUSINESS MANAGER
DEBORAH HAMESSLEY.....	PEIMS COORDINATOR

129-903 KAUFMAN ISD

BYRON GREGG.....	BOARD PRESIDENT
JOHN ZABY.....	BOARD VICE-PRESIDENT
BRITT MURREY.....	BOARD SECRETARY
CHRISTINE BORDERS.....	BOARD MEMBER
KATHY CASTLES.....	BOARD MEMBER
CHIP LANGSTON.....	BOARD MEMBER
LINDA MOTT.....	BOARD MEMBER
KELL CLOPTON.....	ASSISTANT SUPERINTENDENT
JOE NICKS.....	ASSISTANT SUPERINTENDENT
BRIAN CARTER.....	CFO/BUSINESS MANAGER
MARSHA JOHNSON.....	PEIMS COORDINATOR

129-904 KEMP ISD

CHARISSA ROBERTS.....	BOARD PRESIDENT
SHARRON RANKIN.....	BOARD VICE-PRESIDENT
LYNDA PAGE.....	BOARD SECRETARY
RUSTY CLAMON.....	BOARD MEMBER
SCOTT CROW.....	BOARD MEMBER
JERRY GILBERT.....	BOARD MEMBER
REGINA KISER.....	BOARD MEMBER
KIM JOHNSON.....	CFO/BUSINESS MANAGER
RAYE SMITH.....	PEIMS COORDINATOR

129-905 MABANK ISD

KENNETH ODOM.....	BOARD PRESIDENT
DR DARRELL KINNARD.....	BOARD VICE-PRESIDENT
TYSON JOHNSON.....	BOARD SECRETARY
TODD GRIMES.....	BOARD MEMBER
GARY SAPP.....	BOARD MEMBER
ERIK TIJERINA.....	BOARD MEMBER
JEREMY ZMOLIK.....	BOARD MEMBER
WILLIAM ADAMS.....	ASSISTANT SUPERINTENDENT
LINDA MCKEE.....	ASSISTANT SUPERINTENDENT
KAREN HOLYFIELD.....	PEIMS COORDINATOR

129-906 TERRELL ISD

DENA RISINGER.....	BOARD PRESIDENT
--------------------	-----------------

LISA ASHER.....	BOARD VICE-PRESIDENT
DEBBIE WOOD.....	BOARD SECRETARY
ANITA MANN.....	BOARD MEMBER
ANN MCDONALD.....	BOARD MEMBER
THOMAS MOSLEY.....	BOARD MEMBER
CHANNY ORY.....	BOARD MEMBER
REGINALD WILLIAMS.....	BOARD MEMBER
DR JASON GOMEZ.....	DEPUTY SUPERINTENDENT
LARRY POLK.....	ASSISTANT SUPERINTENDENT
KIM SAMPLES.....	PEIMS COORDINATOR
BECKY WESSON.....	CFO/BUSINESS MANAGER

129-910 SCURRY-ROSSER ISD

NANCY DUGGAN.....	BOARD PRESIDENT
RANDY ROBERTSON.....	BOARD VICE-PRESIDENT
NICK VANN.....	BOARD SECRETARY
JERMEY HATCHER.....	BOARD MEMBER
JOANNA HORTON.....	BOARD MEMBER
LANNY ORMAN.....	BOARD MEMBER
CHRIS TALIAFERRO.....	BOARD MEMBER
CINDY WIEDEMANN.....	CFO/BUSINESS MANAGER

130 KENDALL COUNTY

130-801 MEADOWLAND CHARTER SCHOOL

JOHN ROACH.....	BOARD PRESIDENT
GOGI DICKSON.....	BOARD VICE-PRESIDENT
RONALD GRAVES.....	BOARD VICE-PRESIDENT
BARTA BUSBY.....	BOARD SECRETARY
JOSH LODEN.....	BOARD ASSISTANT SECRETARY
CARIN HOCH.....	BOARD TREASURER
MANUEL RUIZ.....	BOARD TREASURER
CAROLYN ALLEY.....	BOARD MEMBER
JAYSON BOULET.....	BOARD MEMBER
JEAN DAVIS.....	BOARD MEMBER
BARRETT EVANS.....	BOARD MEMBER
GEORGANNE FREUND.....	BOARD MEMBER
ALLEN GUIDRY.....	BOARD MEMBER
THEODORE GUIDRY.....	BOARD MEMBER
DELORES D'ANN HARPER.....	BOARD MEMBER
MARK MORKOVSKY.....	BOARD MEMBER
JANET OORD-GRAVES.....	BOARD MEMBER
BRADLEY RANDLE.....	BOARD MEMBER
JAMES RIZZUTO.....	BOARD MEMBER
BRUCE STROUP.....	BOARD MEMBER
CHARLOTTE TRAVIS.....	BOARD MEMBER
JAMES CHAVIS.....	PEIMS COORDINATOR

130-901 BOERNE ISD

DALE ADAMS.....	BOARD PRESIDENT
DONNA SHARP.....	BOARD VICE-PRESIDENT
MARITZA GONZALEZ-COOPER.....	BOARD SECRETARY
MARCIA LEACH.....	BOARD ASSISTANT SECRETARY
CARLIN FRIAR.....	BOARD MEMBER
HAROLD LEES.....	BOARD MEMBER
ALAN RICH.....	BOARD MEMBER
RICHARD SENA.....	BOARD MEMBER
TISH GRILL.....	ASSISTANT SUPERINTENDENT
SANDRA RADTKE.....	ASSISTANT SUPERINTENDENT
BRUCE REVELL.....	ASSISTANT SUPERINTENDENT
TISH GRILL.....	CFO/BUSINESS MANAGER
MANDY HERBER.....	CFO/BUSINESS MANAGER
CARRIE MENN.....	PEIMS COORDINATOR

Texas Public School Districts and Charters: Board Members, Assistant Superintendents, Business Managers, and Public Education Information Management System (PEIMS) Coordinators, January 2016

130-902 COMFORT ISD

BRAD SPENRATH BOARD PRESIDENT
 RONNIE MCPHERSON BOARD VICE-PRESIDENT
 LILLY EDWARDS BOARD SECRETARY
 RON HAFFNER BOARD MEMBER
 TILLIE MOLDENHAUER BOARD MEMBER
 ZACH SWEENEY BOARD MEMBER
 TODD WRIGHT BOARD MEMBER
 MARGIE HALL CFO/BUSINESS MANAGER
 JANICE LICH PEIMS COORDINATOR

131 KENEDY COUNTY

131-001 KENEDY COUNTY WIDE CSD

FELIX SERNA BOARD PRESIDENT
 GERARDO MEDELLIN BOARD SECRETARY
 JERRY MILLER BOARD MEMBER
 JOHNNY JOHNSON CFO/BUSINESS MANAGER
 MONIKA RAMIREZ PEIMS COORDINATOR

132 KENT COUNTY

132-902 JAYTON-GIRARD ISD

KATHY OWEN BOARD PRESIDENT
 CONNIE MARTINEZ BOARD SECRETARY
 JULIE BLEIKER PEIMS COORDINATOR
 JUDY WHITE CFO/BUSINESS MANAGER

133 KERR COUNTY

133-901 CENTER POINT ISD

MICHAEL BUTLER BOARD PRESIDENT
 ALLEN KAISER BOARD VICE-PRESIDENT
 SABYN PARK BOARD SECRETARY
 GUY BOLIN BOARD MEMBER
 SUE HOLLOWAY BOARD MEMBER
 JIMMY NIBBLETT BOARD MEMBER
 SHERRY RIVERS BOARD MEMBER
 KIM BISHOP CFO/BUSINESS MANAGER
 DEBORAH HICKS PEIMS COORDINATOR

133-902 HUNT ISD

LAURIE LOWE BOARD PRESIDENT
 BUFF ADAMS BLACKMAN BOARD MEMBER
 DOUG FOSS BOARD MEMBER
 TOM HACKLEMAN BOARD MEMBER
 FRED MOSELEY BOARD MEMBER
 NOEL PUTNAM BOARD MEMBER
 WILLIAM THOMAS BOARD MEMBER
 GINA WALKER PEIMS COORDINATOR

133-903 KERRVILLE ISD

JACK STEVENS BOARD PRESIDENT
 RAY ORR BOARD VICE-PRESIDENT
 ROLINDA SCHMIDT BOARD SECRETARY
 PATRICK FREEDLE BOARD MEMBER
 ANDREE HAYES BOARD MEMBER
 VICKIE ISOM BOARD MEMBER
 DR DAVID SPROUSE BOARD MEMBER
 DR DAN TROXELL AREA SUPERINTENDENT
 MICHAEL CARRALES ASSISTANT SUPERINTENDENT
 HEATHER ENGSTROM ASSISTANT SUPERINTENDENT
 WADE IVY ASSISTANT SUPERINTENDENT
 TRACY HARVEY PEIMS COORDINATOR

133-904 INGRAM ISD

JACK FAIRCHILD BOARD PRESIDENT
 VERN STEHLING BOARD VICE-PRESIDENT
 TAMMY BROWN BOARD SECRETARY
 EVELYN MILLER BOARD MEMBER
 ADAM NICHOLS BOARD MEMBER
 ALLEN SAMFORD BOARD MEMBER
 KAREN BORDOVSKY ASSISTANT SUPERINTENDENT
 FONDA MYERS PEIMS COORDINATOR
 BILL ORR CFO/BUSINESS MANAGER

133-905 DIVIDE ISD

TIM COWDEN BOARD PRESIDENT
 NEIL KLEIN BOARD VICE-PRESIDENT
 JOHN SEYMOUR BOARD SECRETARY
 KAROL SCHREINER BOARD MEMBER
 PORTIA SMART BOARD MEMBER
 BILL BACON CFO/BUSINESS MANAGER
 DANA BAETHGE PEIMS COORDINATOR

134 KIMBLE COUNTY

134-901 JUNCTION ISD

LUKE LEVIEN BOARD PRESIDENT
 KENDON ROBERTS BOARD VICE-PRESIDENT
 SARAH HARRISON BOARD SECRETARY
 ALLEN CASTLEBERRY BOARD MEMBER
 ROBERT CHAPMAN BOARD MEMBER
 BLENDIA WRIGHT BOARD MEMBER
 DR RENEE SCHULZE AREA SUPERINTENDENT
 JOY BROWN PEIMS COORDINATOR
 CHERYL HERRING CFO/BUSINESS MANAGER

135 KING COUNTY

135-001 GUTHRIE CSD

TRAVIS ADAMS BOARD PRESIDENT
 CLELL MCCAULEY BOARD VICE-PRESIDENT
 BRENDA JONES BOARD SECRETARY
 KC GREEN BOARD MEMBER
 WENDY MASTERTSON BOARD MEMBER
 TERRI O'NEAL BOARD MEMBER
 TOBY OLIVER BOARD MEMBER
 SHERRI ADAMS PEIMS COORDINATOR
 CYNTHIA FOX CFO/BUSINESS MANAGER

136 KINNEY COUNTY

136-901 BRACKETT ISD

DANIEL LAWS BOARD PRESIDENT
 THERESA QUIROZ BOARD VICE-PRESIDENT
 DONNA SCHUSTER BOARD SECRETARY
 BRAD COE BOARD MEMBER
 SONDRAL MEIL BOARD MEMBER
 MICHAEL PAXTON BOARD MEMBER
 JESSE TERRAZAS BOARD MEMBER
 ROSA CANTU PEIMS COORDINATOR
 MARLA MADRID CFO/BUSINESS MANAGER

137 KLEBERG COUNTY

137-901 KINGSVILLE ISD

BRIAN COUFAL BOARD PRESIDENT
 BRANDON GREENWOOD BOARD VICE-PRESIDENT

Texas Public School Districts and Charters: Board Members, Assistant Superintendents, Business Managers, and Public Education Information Management System (PEIMS) Coordinators, January 2016

CORANDO GARZA BOARD SECRETARY
 DORA MARTINEZ BOARD MEMBER
 JOE TREVINO BOARD MEMBER
 MELISSA WINDHAM BOARD MEMBER
 LYNN YAKLIN BOARD MEMBER
 RODRIGO PENA ASSISTANT SUPERINTENDENT
 DR GRACE RUIZ ASSISTANT SUPERINTENDENT
 MELISSA GARCIA PEIMS COORDINATOR
 SHARON MICHALK CFO/BUSINESS MANAGER

137-902 RICARDO ISD

CHARLES SAVERLINE BOARD PRESIDENT
 ROBERT ZAVALA BOARD VICE-PRESIDENT
 BRENDA LUKEFAHR BOARD SECRETARY
 ROSANNA AREVALO BOARD MEMBER
 ELIAS ARREDONDO BOARD MEMBER
 MAGGIE BUTTS BOARD MEMBER
 MARIO MENDIETTA BOARD MEMBER
 BETTINAE KAISER CFO/BUSINESS MANAGER

137-903 RIVIERA ISD

BILLY COLSTON BOARD PRESIDENT
 TOMAS LONGORIA BOARD VICE-PRESIDENT
 BECKY GUTIERREZ BOARD SECRETARY
 JOHN BEADLE BOARD MEMBER
 BURT BULL BOARD MEMBER
 TERESA MAY BOARD MEMBER
 JEFF YAKLIN BOARD MEMBER
 JOSE BETANCOURT CFO/BUSINESS MANAGER
 KRYSTAL VILLARREAL PEIMS COORDINATOR

137-904 SANTA GERTRUDIS ISD

JESSE GARCIA BOARD PRESIDENT
 CARRIE DELANEY BOARD VICE-PRESIDENT
 CATHERINE MONTALVO BOARD SECRETARY
 BOBBY CALDERA BOARD MEMBER
 FLORINDA FALCON BOARD MEMBER
 PATTY LONGORIA BOARD MEMBER
 DELIA PEREZ BOARD MEMBER
 JULIE DELAROSA PEIMS COORDINATOR

138 KNOX COUNTY

138-902 KNOX CITY-O'BRIEN CISD

JIM DILLON BOARD PRESIDENT
 SCOTT LYNN BOARD VICE-PRESIDENT
 CODY MANNING BOARD SECRETARY
 JEREMY EATON BOARD MEMBER
 NICK JIMENEZ BOARD MEMBER
 JARRED PEPPER BOARD MEMBER
 DALE TURNER BOARD MEMBER
 TAMMY GONZALES CFO/BUSINESS MANAGER
 SHARON WAINSCOTT PEIMS COORDINATOR

138-903 MUNDAY CISD

SAM HUNTER BOARD PRESIDENT
 TYLER THOMPSON BOARD VICE-PRESIDENT
 NANCY BIRKENFELD BOARD SECRETARY
 KEVIN MYERS BOARD MEMBER
 JASON REDWINE BOARD MEMBER
 LAURIE URBANCZYK BOARD MEMBER
 SHANNON WATERS BOARD MEMBER
 CHERYL BERRYHILL CFO/BUSINESS MANAGER
 JOYCE SANDERS PEIMS COORDINATOR

138-904 BENJAMIN ISD

PAMELA DUKE BOARD PRESIDENT
 JIMMY BARRIENTEZ BOARD VICE-PRESIDENT
 KATHY RAINWATER BOARD SECRETARY
 BILLY BENSON BOARD MEMBER
 KYLE EVERSON BOARD MEMBER
 GLEN HEARD BOARD MEMBER
 LAUREN VANDERPOL BOARD MEMBER
 STACIA PROPPS CFO/BUSINESS MANAGER
 STACIA PROPPS PEIMS COORDINATOR

139 LAMAR COUNTY

139-905 CHISUM ISD

TRAVIS BALL BOARD PRESIDENT
 MATT PATTERSON BOARD VICE-PRESIDENT
 DASHIELLE FLOYD BOARD SECRETARY
 PAUL HUTTO BOARD ASSISTANT SECRETARY
 CRAIG BURNS BOARD MEMBER
 MIKE FORD BOARD MEMBER
 LARRY RICKMAN BOARD MEMBER
 APRIL NORTH PEIMS COORDINATOR
 KIM WILLIAMS CFO/BUSINESS MANAGER

139-908 ROXTON ISD

SHANNON MCGUIRE BOARD PRESIDENT
 JD DUKE BOARD VICE-PRESIDENT
 RHONDA PARHAM BOARD SECRETARY
 MARCIE MCDUGAL PEIMS COORDINATOR
 NINA RHOADES CFO/BUSINESS MANAGER

139-909 PARIS ISD

GEORGE FISHER BOARD PRESIDENT
 DR BERT STROM BOARD VICE-PRESIDENT
 REBECCA NORMENT BOARD SECRETARY
 TERRY DAVIS BOARD MEMBER
 CLIFTON KERBY BOARD MEMBER
 SHARMA WILLIAMS BOARD MEMBER
 JENNY WILSON BOARD MEMBER
 ROBERT HIGH ASSISTANT SUPERINTENDENT
 ALTHEA DIXON PEIMS COORDINATOR
 BRENDA DODSON PEIMS COORDINATOR
 LETITIA HOLLEMAN CFO/BUSINESS MANAGER

139-911 NORTH LAMAR ISD

PAUL DRAKE BOARD PRESIDENT
 TIM STONE BOARD VICE-PRESIDENT
 KRISTI TRAMMELL BOARD SECRETARY
 KYLE COSTON BOARD MEMBER
 DR JANICE GIBBONS BOARD MEMBER
 STEPHEN HOLMES BOARD MEMBER
 JEFF MARTIN BOARD MEMBER
 SHELLEY MCDOWELL ASSISTANT SUPERINTENDENT
 TAMMY CRUTCHER CFO/BUSINESS MANAGER
 GLENDA PARSON PEIMS COORDINATOR

139-912 PRAIRILAND ISD

MICHAEL SESSUMS BOARD PRESIDENT
 JERROD BANKHEAD BOARD VICE-PRESIDENT
 DAVID BASINGER BOARD SECRETARY
 ROBERT BERRY BOARD MEMBER
 JOHN DUNAGAN BOARD MEMBER
 JAMES FREELEN BOARD MEMBER
 DUSTIN NATION BOARD MEMBER
 TERRY CAVENDER PEIMS COORDINATOR

Texas Public School Districts and Charters: Board Members, Assistant Superintendents, Business Managers, and Public Education Information Management System (PEIMS) Coordinators, January 2016

140 LAMB COUNTY

140-901 AMHERST ISD

RONNIE SCHROEDER..... BOARD PRESIDENT
LARRY EDWARDS..... BOARD VICE-PRESIDENT
BRYAN PATTERSON..... BOARD SECRETARY
CHARLIE BISHOP..... BOARD MEMBER
TIM GONZALEZ..... BOARD MEMBER
JESUS MATA..... BOARD MEMBER
JAMES PRICE..... BOARD MEMBER
NELDA FOUST..... PEIMS COORDINATOR
JOEL RODGERS..... CFO/BUSINESS MANAGER

140-904 LITTLEFIELD ISD

BOYD MCCAMISH..... BOARD PRESIDENT
LANCE BROADHURST..... BOARD VICE-PRESIDENT
PAT DEMEL..... BOARD SECRETARY
GARY BIRKELBACH..... BOARD MEMBER
ADRIAN SOLIS..... BOARD MEMBER
RICHARD THOMPSON..... BOARD MEMBER
WILL WILLIAMS..... BOARD MEMBER
KAY FRANKLIN..... ASSISTANT SUPERINTENDENT
MARY RANGEL..... PEIMS COORDINATOR
RICK RICHARDS..... CFO/BUSINESS MANAGER

140-905 OLTON ISD

MICHAEL RAMAGE..... BOARD PRESIDENT
TERRY MARTIN..... BOARD VICE-PRESIDENT
JESUS DE LA CRUZ..... BOARD SECRETARY
TROY DON ALLCORN..... BOARD MEMBER
JEFF COX..... BOARD MEMBER
KENNETH GALLAWAY..... BOARD MEMBER
CONNIE MAXWELL..... BOARD MEMBER
CHARLES MCIVER..... CFO/BUSINESS MANAGER
DONNA WILEY..... PEIMS COORDINATOR

140-907 SPRINGLAKE-EARTH ISD

MARK PARISH..... BOARD PRESIDENT
KEVIN RILEY..... BOARD VICE-PRESIDENT
DAVID BAGWELL..... BOARD MEMBER

140-908 SUDAN ISD

TIM RICH..... BOARD PRESIDENT
JOE KY SHULTZ..... BOARD VICE-PRESIDENT
RYAN NETHERLAND..... BOARD SECRETARY
SUSAN BAKER..... BOARD MEMBER
CLAY CARR..... BOARD MEMBER
RICHARD SALAZAR..... BOARD MEMBER
TORREY TOLBERT..... BOARD MEMBER
LARHONDA HILL..... PEIMS COORDINATOR
TONJUA SCISSION..... PEIMS COORDINATOR
TONJUA SCISSION..... CFO/BUSINESS MANAGER

141 LAMPASAS COUNTY

141-901 LAMPASAS ISD

KIRK WHITEHEAD..... BOARD PRESIDENT
BILL BRISTER..... BOARD VICE-PRESIDENT
DAN CLAUSSEN..... BOARD SECRETARY
DAVID MILLICAN..... BOARD MEMBER
RANDY MORRIS..... BOARD MEMBER
RYAN SHAHAN..... BOARD MEMBER
SAM WALKER..... BOARD MEMBER
NANCY YEARY..... ASSISTANT SUPERINTENDENT
SHANE JONES..... CFO/BUSINESS MANAGER

RON POAGE..... PEIMS COORDINATOR

141-902 LOMETA ISD

JOHN HINES..... BOARD PRESIDENT
STEPHEN STONE..... BOARD VICE-PRESIDENT
SHAWNA HILL..... BOARD SECRETARY
XAVIER ALANIZ..... BOARD MEMBER
BODIE KIRBY..... BOARD MEMBER
BEN LEGGETT..... BOARD MEMBER
TOMMY MADDOX..... BOARD MEMBER
DAVID RICE..... AREA SUPERINTENDENT
DAVID FISHER..... ASSISTANT SUPERINTENDENT
RONDA BRIDGES..... PEIMS COORDINATOR

142 LA SALLE COUNTY

142-901 COTULLA ISD

DENNIS RAMIREZ..... BOARD PRESIDENT
RAQUEL NUNEZ..... BOARD VICE-PRESIDENT
DAVID REESE..... BOARD SECRETARY
THOMAS CHILDERS..... BOARD MEMBER
JUAN DOMINGUEZ..... BOARD MEMBER
KIM HOFF..... BOARD MEMBER
ROEL RODRIGUEZ..... BOARD MEMBER
DR JACK SEALS..... PEIMS COORDINATOR
ALFREDO VELA..... CFO/BUSINESS MANAGER

143 LAVACA COUNTY

143-901 HALLETTSVILLE ISD

TODD SCHINDLER..... BOARD PRESIDENT
ROBERT LUNDY..... BOARD VICE-PRESIDENT
CINDY CARAWAY..... BOARD SECRETARY
PAUL COOK..... BOARD MEMBER
MATTHEW FELCMAN..... BOARD MEMBER
BILLY GERKE..... BOARD MEMBER
MARNA KLIMITCHEK..... BOARD MEMBER
GERALDINE DORNAK..... PEIMS COORDINATOR
KRISTIN MARAK..... CFO/BUSINESS MANAGER

143-902 MOULTON ISD

STEPHANIE FOJTIK..... BOARD PRESIDENT
SHERYL ZIMMERMAN..... BOARD SECRETARY
KRISTEN JAHN..... BOARD MEMBER
DONNA PEREZ..... BOARD MEMBER
KEVIN PILAT..... BOARD MEMBER
TINA TREJO..... BOARD MEMBER
TODD GRANDJEAN..... AREA SUPERINTENDENT
ROBIN RHODES..... CFO/BUSINESS MANAGER
ANGELA RICHTER..... PEIMS COORDINATOR

143-903 SHINER ISD

ANDREW SCHACHERL..... BOARD PRESIDENT
DR DAN STAFFORD..... BOARD VICE-PRESIDENT
TIM KALICH..... BOARD SECRETARY
JULIE GAMEZ..... BOARD MEMBER
TREY RANKIN..... BOARD MEMBER
TOMMY SCHUETTE..... BOARD MEMBER
BRANDON SIEGEL..... BOARD MEMBER
RENEE CEJKA..... PEIMS COORDINATOR

143-904 VYSEHRAD ISD

ALFONSE SVETLIK..... BOARD PRESIDENT
ALICE JANAK..... BOARD VICE-PRESIDENT
MADELINE MICHALEC..... BOARD SECRETARY

Texas Public School Districts and Charters: Board Members, Assistant Superintendents, Business Managers, and Public Education Information Management System (PEIMS) Coordinators, January 2016

LESLEY BUJNOCH..... BOARD MEMBER
 AGNES GREER..... BOARD MEMBER
 BARBARA JANAK..... BOARD MEMBER
 HENRIETTA ORSAK..... BOARD MEMBER
 MARGIE KOCIAN..... PEIMS COORDINATOR

143-905 SWEET HOME ISD

JEFF POINTS..... BOARD PRESIDENT
 DARREN GREEN..... BOARD VICE-PRESIDENT
 TIFFANY JOHNSON..... BOARD SECRETARY
 DAWN POINTS..... PEIMS COORDINATOR

143-906 EZZELL ISD

HENRI MAE MCCORD..... BOARD PRESIDENT
 TED GORANSON..... BOARD VICE-PRESIDENT
 DAVID STERNADEL..... BOARD SECRETARY
 CHRISTINA BARANOWSKI..... BOARD MEMBER
 MATT BIBLE..... BOARD MEMBER
 ANGELA HARTMAN..... BOARD MEMBER
 ROBERT LOUDON..... BOARD MEMBER
 JACQUELINE GORANSON..... PEIMS COORDINATOR

144 LEE COUNTY

144-901 GIDDINGS ISD

MARK JOHNSON..... BOARD PRESIDENT
 PAT JACKSON..... BOARD VICE-PRESIDENT
 MARY WHITSEL..... BOARD SECRETARY
 ROY KRUEMCKE..... BOARD MEMBER
 JASON LOCKE..... BOARD MEMBER
 MARTIN RANGEL..... BOARD MEMBER
 SPENCER SCHNEIDER..... BOARD MEMBER
 LEE HOLMAN..... ASSISTANT SUPERINTENDENT
 ANDY MASEK..... ASSISTANT SUPERINTENDENT
 TAMMY BLUE..... PEIMS COORDINATOR
 JEFF DOCK..... CFO/BUSINESS MANAGER

144-902 LEXINGTON ISD

MARK STRAIN..... BOARD PRESIDENT
 SCOTT SANDERS..... BOARD VICE-PRESIDENT
 RIZA COOPER..... BOARD SECRETARY
 MICHAEL HESS..... BOARD MEMBER
 SHANNON PATSCHKE..... BOARD MEMBER
 DAVE ROUSSEL..... BOARD MEMBER
 STACEY STAMPORT..... BOARD MEMBER
 KATHY DUBE..... CFO/BUSINESS MANAGER
 SHERRI ISELT..... PEIMS COORDINATOR

144-903 DIME BOX ISD

CHARLES FRITSCH..... BOARD PRESIDENT
 JOHN SCHUMAN..... BOARD VICE-PRESIDENT
 CRYSTAL SCOTT..... BOARD SECRETARY
 SUSAN KANE-LOMBARDO..... BOARD ASSISTANT SECRETARY
 KENDRICK GILBERT..... BOARD MEMBER
 STEVEN JUEL..... BOARD MEMBER
 DOUGLAS SPACEK..... BOARD MEMBER
 NICHOLAS WEST..... ASSISTANT SUPERINTENDENT
 RAYANN FORD..... PEIMS COORDINATOR
 SANDY SPACEK..... CFO/BUSINESS MANAGER

145 LEON COUNTY

145-901 BUFFALO ISD

JENNIFER HUMPHRIES..... BOARD PRESIDENT
 JACK HELMCAMP..... BOARD VICE-PRESIDENT

BOBBY FISHBECK..... BOARD SECRETARY
 RANDY AYRES..... BOARD MEMBER
 PAT BELL..... BOARD MEMBER
 TERRY COTTON..... BOARD MEMBER
 MONTY MCGILL..... BOARD MEMBER
 COURTNEY RODELL..... CFO/BUSINESS MANAGER
 MARY SKELTON..... PEIMS COORDINATOR

145-902 CENTERVILLE ISD

DANNY LACEY..... BOARD PRESIDENT
 CHARLES NASH..... BOARD VICE-PRESIDENT
 MIKE ASBY..... BOARD SECRETARY
 KATHY GRESHAM..... BOARD MEMBER
 TUFFY LOFTIN..... BOARD MEMBER
 TOMMY NEYLAND..... BOARD MEMBER
 CAROLE DICKEY..... ASSISTANT SUPERINTENDENT
 CAROLE DICKEY..... CFO/BUSINESS MANAGER
 JASON JEITZ..... PEIMS COORDINATOR

145-906 NORMANGEE ISD

ANDRES DE LE GARZA..... BOARD PRESIDENT
 BILL BIDDLE..... BOARD VICE-PRESIDENT
 BOBBY POWELL..... BOARD SECRETARY
 DR WA BILSING..... BOARD MEMBER
 CHARLOTTE HEMPHILL..... BOARD MEMBER
 WAYLAN MARTIN..... BOARD MEMBER
 DEANN MORTON..... BOARD MEMBER
 JAMIE BELL..... CFO/BUSINESS MANAGER
 LEE ANN WILLIAMS..... PEIMS COORDINATOR

145-907 OAKWOOD ISD

MACK BOTARD..... BOARD PRESIDENT
 NATHAN SMITH..... BOARD VICE-PRESIDENT
 LARRY LIPSEY..... BOARD SECRETARY
 WINNIE HODGES..... BOARD MEMBER
 DEREK LANCASTER..... BOARD MEMBER
 MICHAEL THOMASON..... BOARD MEMBER
 DEBBIE HECKATHORN..... PEIMS COORDINATOR
 DIANNA NEEL..... CFO/BUSINESS MANAGER

145-911 LEON ISD

KEITH WATSON..... BOARD PRESIDENT
 GILBERT GARCIA..... BOARD VICE-PRESIDENT
 PAULA WILLIAMS..... BOARD SECRETARY
 MIA MULLENAX..... BOARD MEMBER
 RYAN O'NEAL..... BOARD MEMBER
 COLLEN ROBERTSON..... BOARD MEMBER
 MIKE SPEER..... BOARD MEMBER
 JAMIE WATSON..... CFO/BUSINESS MANAGER

146 LIBERTY COUNTY

146-901 CLEVELAND ISD

CHRIS WOOD..... BOARD PRESIDENT
 CHRISTINA PURKERSON..... BOARD VICE-PRESIDENT
 SKYE HAMILTON..... BOARD SECRETARY
 KELLY JENKEL-AXTON..... BOARD MEMBER
 JOHN NELSON..... BOARD MEMBER
 LIERICK REED..... BOARD MEMBER
 TAMMY TULLOS..... BOARD MEMBER
 PENNEE HALL..... ASSISTANT SUPERINTENDENT
 BARBARA SHAW..... ASSISTANT SUPERINTENDENT
 MARIA SILVA..... ASSISTANT SUPERINTENDENT
 KAREN BILLINGSLEY..... CFO/BUSINESS MANAGER
 SONYA URTON..... PEIMS COORDINATOR

Texas Public School Districts and Charters: Board Members, Assistant Superintendents, Business Managers, and Public Education Information Management System (PEIMS) Coordinators, January 2016

146-902 DAYTON ISD

LARRY WADZECK BOARD PRESIDENT
 C D WILLIAMS BOARD VICE-PRESIDENT
 THOMAS PAYNE BOARD SECRETARY
 DR LUKE CHACHERE BOARD MEMBER
 LINDA HARRIS BOARD MEMBER
 BOB PICKLE BOARD MEMBER
 JIM SMESNY BOARD MEMBER
 TAMI PIERCE ASSOCIATE SUPERINTENDENT
 ALLEN PAINTER ASSISTANT SUPERINTENDENT
 DEBBIE MARTIN PEIMS COORDINATOR

146-903 DEVERS ISD

DONNA HEBERT BOARD PRESIDENT
 JOSH BUTLER BOARD VICE-PRESIDENT
 DELIA SELLERS BOARD SECRETARY
 MATTHEW HORELICA BOARD MEMBER
 JACOB LEJUENE BOARD MEMBER
 TOMMY MCMULLAN BOARD MEMBER
 ZACHARY ZBRANEK BOARD MEMBER
 LORI GIVENS PEIMS COORDINATOR
 MELISSA JORDAN CFO/BUSINESS MANAGER

146-904 HARDIN ISD

CODY PARRISH BOARD PRESIDENT
 JAMES CAMPBELL BOARD VICE-PRESIDENT
 JERRY URSPRUNG BOARD SECRETARY
 CHARLES BOLDS BOARD MEMBER
 DANA HOLST BOARD MEMBER
 JUSTIN KEY BOARD MEMBER
 ALAN TIDWELL BOARD MEMBER
 CHRIS CONTRERAS CFO/BUSINESS MANAGER
 PATTY WILLIAMSON PEIMS COORDINATOR

146-905 HULL-DAISETTA ISD

JOE ESPREE BOARD PRESIDENT
 ANTHONY EAGLIN BOARD VICE-PRESIDENT
 VINCENT ESPREE BOARD SECRETARY
 KELLEY BERRY BOARD MEMBER
 MIKE FREGIA BOARD MEMBER
 GAYE NELL HARRISON BOARD MEMBER
 DAVID MCCLUSKY BOARD MEMBER
 ERIN STEPHENS CFO/BUSINESS MANAGER

146-906 LIBERTY ISD

LLOYD PIERCE BOARD PRESIDENT
 BRUCE BELL BOARD VICE-PRESIDENT
 LANCE LAWRENCE BOARD SECRETARY
 JUNE JACKSON BOARD MEMBER
 RACHEL ODELL BOARD MEMBER
 BRANDON SMITH BOARD MEMBER
 PATTY WATSON BOARD MEMBER
 JULIE HEBERT CFO/BUSINESS MANAGER
 ANGELA KRIEDEL PEIMS COORDINATOR

146-907 TARKINGTON ISD

MICHAEL JOHNSON BOARD PRESIDENT
 KEM ARNOLD BOARD VICE-PRESIDENT
 GRANT COOK BOARD SECRETARY
 ALLEN COOGLER BOARD MEMBER
 MARCUS KING BOARD MEMBER
 DOROTHY MCCREIGHT BOARD MEMBER
 JAMES VANDVER BOARD MEMBER
 DANA BURT PEIMS COORDINATOR
 DENNIS SHEW CFO/BUSINESS MANAGER

147 LIMESTONE COUNTY

147-901 COOLIDGE ISD

DANNY FINLEY BOARD PRESIDENT
 JOYCE BATEMAN BOARD VICE-PRESIDENT
 TREON ERWIN BOARD SECRETARY
 DR RIC BENNETT BOARD MEMBER
 WILL FRAZIER BOARD MEMBER
 RANDALL JACOBS BOARD MEMBER
 VANESSA LEVINGSTON PEIMS COORDINATOR

147-902 GROESBECK ISD

SCOTT WILSON BOARD PRESIDENT
 TOM SUTTON BOARD VICE-PRESIDENT
 SUSAN BOND BOARD SECRETARY
 RANDY HUNTER BOARD MEMBER
 BRIDGETT JACKSON-TATUM BOARD MEMBER
 CHRIS RAND BOARD MEMBER
 BILL SADLER BOARD MEMBER
 BRYAN MOORE ASSISTANT SUPERINTENDENT
 KERI THOELE ASSISTANT SUPERINTENDENT
 BRYAN MOORE CFO/BUSINESS MANAGER
 TAMMY RAND PEIMS COORDINATOR

147-903 MEXIA ISD

KIMBERLY WILLIAMS BOARD PRESIDENT
 CULETTA BEACHUM BOARD VICE-PRESIDENT
 RACHEL HERNANDEZ BOARD SECRETARY
 LEE BANKS BOARD MEMBER
 CHERYL COCKRELL BOARD MEMBER
 JACKIE CRAIG BOARD MEMBER
 RON FOWLER BOARD MEMBER
 DR SHARON YOUNG ASSISTANT SUPERINTENDENT
 MARGARET MAY PEIMS COORDINATOR
 DR SHARON ROSS CFO/BUSINESS MANAGER

148 LIPSCOMB COUNTY

148-901 BOOKER ISD

CREED HOOVER BOARD PRESIDENT
 TRAVIS FLOYD BOARD VICE-PRESIDENT
 VALERIE BARTOSIEWICZ BOARD SECRETARY
 ANTHONY CARSON BOARD MEMBER
 GUILLERMO ESTRADA BOARD MEMBER
 SUE PHILLIPS BOARD MEMBER
 ASHLEA SKIPPER BOARD MEMBER
 DEBBIE BABITZKE CFO/BUSINESS MANAGER
 KELLI CATES PEIMS COORDINATOR

148-902 FOLLETT ISD

JON NICHOLS BOARD PRESIDENT
 MARK WEAVER BOARD VICE-PRESIDENT
 JEFF BOURQUIN BOARD SECRETARY
 KELLY SCHULTZ BOARD MEMBER
 RUSTY STUART BOARD MEMBER
 CLAY WYNN BOARD MEMBER
 TERESA ROBISON PEIMS COORDINATOR

148-903 HIGGINS ISD

RUSSELL RUTLEDGE BOARD PRESIDENT
 SHANTIL PEARSON BOARD VICE-PRESIDENT
 LINDA NICHOLSON BOARD SECRETARY
 RAVEN CALLAHAN BOARD MEMBER
 JAMES PEACOCK BOARD MEMBER
 BRANDON RANGE BOARD MEMBER

Texas Public School Districts and Charters: Board Members, Assistant Superintendents, Business Managers, and Public Education Information Management System (PEIMS) Coordinators, January 2016

CLARISSA ALLEN..... PEIMS COORDINATOR
AMY WOODS CFO/BUSINESS MANAGER

148-905 DARROUZETT ISD

ROBERT DUKE..... BOARD PRESIDENT
KELLY WHEATLEY..... BOARD VICE-PRESIDENT
JOHN MEIER..... BOARD SECRETARY
RODNEY COPPOCK..... BOARD MEMBER
SHAWNA HANSON..... BOARD MEMBER
MARK LOBMEYER..... BOARD MEMBER
BOBBY NELMS..... BOARD MEMBER
CINDY DURPHEY..... PEIMS COORDINATOR

149 LIVE OAK COUNTY

149-901 GEORGE WEST ISD

CHERI MOORE..... BOARD PRESIDENT
COSME ARCIBA..... BOARD VICE-PRESIDENT
MAGDALENA ALVAREZ..... BOARD SECRETARY
KATHY LIKENS..... BOARD ASSISTANT SECRETARY
JAMES MOORE..... BOARD MEMBER
JAMES ORR..... BOARD MEMBER
FRED RHODES..... BOARD MEMBER
LAURL JONES..... PEIMS COORDINATOR
TY SPARKS..... CFO/BUSINESS MANAGER

149-902 THREE RIVERS ISD

DAVID SAENZ..... BOARD PRESIDENT
DIANA PULLIN..... BOARD VICE-PRESIDENT
LEE BENHAM..... BOARD SECRETARY
KARL ARNST..... BOARD MEMBER
DUSTIN FAVOR..... BOARD MEMBER
THOMAS SALAZAR..... BOARD MEMBER
RICHARD TANGUMA..... BOARD MEMBER
MELISSA GOEBEL..... PEIMS COORDINATOR
THOMASINE RUSHING..... CFO/BUSINESS MANAGER

150 LLANO COUNTY

150-901 LLANO ISD

RONNIE RUDD..... BOARD PRESIDENT
CODY FLY..... BOARD VICE-PRESIDENT
JOHN BUTTERY..... BOARD SECRETARY
GENA SCHUESSLER..... BOARD ASSISTANT SECRETARY
RON CUNNINGHAM..... BOARD MEMBER
LYN JENKINS..... BOARD MEMBER
RICK TISDALE..... BOARD MEMBER
ROB WILSON..... BOARD MEMBER
DAVID WATERS..... ASSISTANT SUPERINTENDENT
JENA GARNETT..... PEIMS COORDINATOR
JILL MINSHEW..... CFO/BUSINESS MANAGER

151 LOVING COUNTY

152 LUBBOCK COUNTY

152-802 RISE ACADEMY

RICHARD BAUMGARTNER..... BOARD PRESIDENT
FRANCISCO GUTIERREZ..... BOARD SECRETARY
BILLY HUEY..... BOARD MEMBER
CLARENCE WALKER..... BOARD MEMBER

152-803 SOUTH PLAINS ACADEMY CHARTER DISTRICT

DAVID OJEDA..... BOARD PRESIDENT

SAN JUANITA VILLA..... BOARD VICE-PRESIDENT
AMANCIO CHAPA..... BOARD SECRETARY
GUILLERMO RUIZ..... BOARD MEMBER
RUDY TELLES..... BOARD MEMBER
MARY CANO..... PEIMS COORDINATOR
MYRIAM RIOS..... CFO/BUSINESS MANAGER

152-901 LUBBOCK ISD

DAN POPE..... BOARD PRESIDENT
MELISSA COLLIER..... BOARD VICE-PRESIDENT
MARK BLANKENSHIP..... BOARD SECRETARY
JAMES ARNOLD..... BOARD MEMBER
LAURA VINSON..... BOARD MEMBER
VERNITA WOODS-HOLMES..... BOARD MEMBER
MARIO YBARRA..... BOARD MEMBER
DR TERESA WILLIAMS..... DEPUTY SUPERINTENDENT
JOEL CASTRO..... ASSOCIATE SUPERINTENDENT
KATHY ROLO..... ASSOCIATE SUPERINTENDENT
DOYLE VOGLER..... ASSOCIATE SUPERINTENDENT
DR DORTHERY WEST..... ASSISTANT SUPERINTENDENT
JEFF BAUM..... CFO/BUSINESS MANAGER
SUZIE JAMESON..... PEIMS COORDINATOR

152-902 NEW DEAL ISD

SANDRA GOWENS..... BOARD PRESIDENT
KARL RIEKEN..... BOARD VICE-PRESIDENT
PEGGY MAYO..... BOARD SECRETARY
MARK DURHAM..... BOARD MEMBER
KEVIN GOODGION..... BOARD MEMBER
PERRY LOONEY..... BOARD MEMBER
CHRISTI REED..... BOARD MEMBER
CAROLYN HILL..... PEIMS COORDINATOR
STEVE JERDEN..... CFO/BUSINESS MANAGER

152-903 SLATON ISD

CARLOS BENTANCOURT..... BOARD PRESIDENT
GREG SCHILLING..... BOARD VICE-PRESIDENT
DAVID ARIAZ..... BOARD SECRETARY
CARLOS GARCIA..... BOARD MEMBER
SHANNON HENZLER..... BOARD MEMBER
BILL MCCARY..... BOARD MEMBER
KARA NEWCOMB..... BOARD MEMBER
CHRIS SMITH..... ASSISTANT SUPERINTENDENT
ART MARTIN..... CFO/BUSINESS MANAGER
JACKYE NEAL..... PEIMS COORDINATOR
TONYA SMITH..... PEIMS COORDINATOR

152-906 LUBBOCK-COOPER ISD

DAVE GILLES..... BOARD PRESIDENT
DANIEL CASTRO..... BOARD VICE-PRESIDENT
DEREK KITTEN..... BOARD SECRETARY
PAUL EHLERS..... BOARD MEMBER
RITA MCDANIEL..... BOARD MEMBER
ALAN VINSON..... BOARD MEMBER
DR MACY SATTERWHITE..... DEPUTY SUPERINTENDENT
DANNY DAVIS..... ASSISTANT SUPERINTENDENT
GINGER CARTER..... PEIMS COORDINATOR
ANN FERRIS..... CFO/BUSINESS MANAGER

152-907 FRENSHIP ISD

BRAD DRAPER..... BOARD PRESIDENT
DAVID MILLER..... BOARD VICE-PRESIDENT
TROY VANDERBURG..... BOARD SECRETARY
KELLEY GRIMES..... BOARD MEMBER
GREG ROBINSON..... BOARD MEMBER

Texas Public School Districts and Charters: Board Members, Assistant Superintendents, Business Managers, and Public Education Information Management System (PEIMS) Coordinators, January 2016

KYLE ROGERS..... BOARD MEMBER
TIM WILLIAMS..... ASSISTANT SUPERINTENDENT
DEBORAH DEBERRY..... PEIMS COORDINATOR
JASON GOSSETT..... CFO/BUSINESS MANAGER

152-908 ROOSEVELT ISD

JAMES WARNOCK..... BOARD PRESIDENT
BRAD WELCH..... BOARD VICE-PRESIDENT
MONTE VINEYARD..... BOARD SECRETARY
LANCE DUNN..... BOARD MEMBER
MIKE PATSCHKE..... BOARD MEMBER
CHRIS SHULTZ..... BOARD MEMBER
MARTY WHETZEL..... BOARD MEMBER
KAYLA MORRISON..... ASSISTANT SUPERINTENDENT
KYLE HAMMOCK..... CFO/BUSINESS MANAGER
PAM PARKER..... PEIMS COORDINATOR

152-909 SHALLOWATER ISD

DAVID BLACKBURN..... BOARD PRESIDENT
GARETT NELSON..... BOARD VICE-PRESIDENT
VOHNYA TONGATE..... BOARD SECRETARY
DR BRIAN CARREON..... BOARD MEMBER
ANTHONY FOERSTER..... BOARD MEMBER
JESSICA KELLY..... BOARD MEMBER
DAVID YOUNG..... BOARD MEMBER
MARY HUGHES..... ASSISTANT SUPERINTENDENT
RHONDA COX..... CFO/BUSINESS MANAGER
CAROL DANE..... PEIMS COORDINATOR

152-910 IDALOU ISD

RUSS PERKINS..... BOARD PRESIDENT
STEVE GARCIA..... BOARD VICE-PRESIDENT
JOHNNY TAYLOR..... BOARD SECRETARY
JACK FOOTE..... BOARD MEMBER
PHILLIP HERNANDEZ..... BOARD MEMBER
BART SCHILLING..... BOARD MEMBER
GIGI MAGEE..... PEIMS COORDINATOR
SHELLY TUBBS..... CFO/BUSINESS MANAGER

153 LYNN COUNTY

153-903 O'DONNELL ISD

MONTY HANCOCK..... BOARD PRESIDENT
BILLY EDWARDS..... BOARD VICE-PRESIDENT
AMANDA STIDHAM..... BOARD SECRETARY
RANDY COOK..... BOARD MEMBER
TREVOR HALFMANN..... BOARD MEMBER
LANDON MIRES..... BOARD MEMBER
MARK ROYE..... BOARD MEMBER
TERRI BESSIRE..... PEIMS COORDINATOR
MELISSA CLARK..... CFO/BUSINESS MANAGER

153-904 TAHOKA ISD

DR MARY BOX..... BOARD PRESIDENT
JIMMIE BINGHAM..... BOARD VICE-PRESIDENT
SCOTT DIMAK..... BOARD SECRETARY
BRENDA DOTSON..... BOARD MEMBER
CLAY TAYLOR..... BOARD MEMBER
ABRAHAM VEGA..... BOARD MEMBER
MATT WOODLEY..... BOARD MEMBER
LINDA LENNON..... PEIMS COORDINATOR
CANDICE QUINTERO..... CFO/BUSINESS MANAGER

153-905 NEW HOME ISD

ANDY MAEKER..... BOARD PRESIDENT

TRAVIS SMITH..... BOARD VICE-PRESIDENT
RACHELLE LINK..... BOARD SECRETARY
SHAWN ANDERSON..... BOARD MEMBER
MATT BARRINGTON..... BOARD MEMBER
MARTIN GILL..... BOARD MEMBER
GREGG NIEMAN..... BOARD MEMBER
MONICA MAEKER..... CFO/BUSINESS MANAGER
MONICA MAEKER..... PEIMS COORDINATOR

153-907 WILSON ISD

DOUG BOLYARD..... BOARD PRESIDENT
LESTER WALKER..... BOARD VICE-PRESIDENT
OSCAR ORTEGA..... BOARD SECRETARY
DANIEL CLARK..... BOARD MEMBER
TRACY KENDRICK..... BOARD MEMBER
BOBBY MILLER..... BOARD MEMBER
MICHAEL VILLARREAL..... BOARD MEMBER
LANA CROSS..... PEIMS COORDINATOR
GLORIA RACKLEY..... CFO/BUSINESS MANAGER

154 MADISON COUNTY

154-901 MADISONVILLE CISD

DR MARK BENNETT..... BOARD PRESIDENT
GREG MCBEE..... BOARD VICE-PRESIDENT
DALE HURST..... BOARD SECRETARY
DR JASON CLEERE..... BOARD MEMBER
MIKE CORLEY..... BOARD MEMBER
ZINGARA MANNING..... BOARD MEMBER
DENNIS MCWHORTER..... BOARD MEMBER
DR KEITH WEST..... ASSISTANT SUPERINTENDENT
SHARON COTTEN..... PEIMS COORDINATOR
SCOTT SINGLETARY..... CFO/BUSINESS MANAGER

154-903 NORTH ZULCH ISD

CHARLES DRAKE..... BOARD PRESIDENT
BRIAN BAKER..... BOARD VICE-PRESIDENT
KARL RADDE..... BOARD SECRETARY
TAMMY GILBERT..... BOARD MEMBER
GEORGIA STARK..... BOARD MEMBER
RICHARD WEAVER..... BOARD MEMBER
DAWN BRENNER..... CFO/BUSINESS MANAGER
DAWN BRENNER..... PEIMS COORDINATOR
JESSICA DAINTY..... PEIMS COORDINATOR

155 MARION COUNTY

155-901 JEFFERSON ISD

NED FRATANGELO..... BOARD PRESIDENT
J P ABERNATHY..... BOARD VICE-PRESIDENT
LEAH COOPER..... BOARD SECRETARY
JASON BONNER..... BOARD MEMBER
MILTON HOLLAND..... BOARD MEMBER
RHONDA JONES..... BOARD MEMBER
DR KENT THIGPEN..... BOARD MEMBER
PATRICIA MAULDIN..... PEIMS COORDINATOR
MIKE WOOD..... CFO/BUSINESS MANAGER

156 MARTIN COUNTY

156-902 STANTON ISD

REGGIE FRANKLIN..... BOARD PRESIDENT
RAMIRO REYES..... BOARD VICE-PRESIDENT
DANIEL RAMOS..... BOARD SECRETARY
TIFFANY CARSON..... BOARD MEMBER

Texas Public School Districts and Charters: Board Members, Assistant Superintendents, Business Managers, and Public Education Information Management System (PEIMS) Coordinators, January 2016

MARTY GRAHAM BOARD MEMBER
 JEREMY LOUDER BOARD MEMBER
 DARREN PATRICK BOARD MEMBER
 YVONNE CHAVEZ PEIMS COORDINATOR
 PAM SHAFFER CFO/BUSINESS MANAGER

156-905 GRADY ISD

DAVID MATTHEWS BOARD PRESIDENT
 JOSHUA TUNNELL BOARD SECRETARY
 TAMMY BLOCKER BOARD MEMBER
 ROB FIELDS BOARD MEMBER
 RYAN GRANT BOARD MEMBER
 KYLE MCMORRIES BOARD MEMBER
 DANNY PEUGH BOARD MEMBER
 JUNE RUSSELL CFO/BUSINESS MANAGER
 TASHA TITSWORTH PEIMS COORDINATOR

157 MASON COUNTY

157-901 MASON ISD

CHAD LEMKE BOARD PRESIDENT
 JEFF DURST BOARD VICE-PRESIDENT
 TINA CANTU-NAVARRO BOARD SECRETARY
 TOMMY BIERSCWALE BOARD MEMBER
 TREG HUDSON BOARD MEMBER
 JULIO RAMON BOARD MEMBER
 JAMES SCHMIDT BOARD MEMBER
 SUSAN MARTIN PEIMS COORDINATOR
 TERI PRICE CFO/BUSINESS MANAGER

158 MATAGORDA COUNTY

158-901 BAY CITY ISD

GERALD POWELL BOARD PRESIDENT
 DR RANDY VOLKMER BOARD VICE-PRESIDENT
 BOBBY KIMBALL BOARD SECRETARY
 CRYSTAL ALLISON BOARD MEMBER
 FRANKIE COLE BOARD MEMBER
 TERRY FARRAR BOARD MEMBER
 BOB KLEPAC BOARD MEMBER
 RODNEY FAUSETT ASSISTANT SUPERINTENDENT
 RICHARD JOHNSON CFO/BUSINESS MANAGER

158-902 TIDEHAVEN ISD

STEPHEN CROW BOARD PRESIDENT
 RICHARD BEYER BOARD VICE-PRESIDENT
 VIC COLLINS BOARD ASSISTANT SECRETARY
 ERIC SAHA BOARD ASSISTANT SECRETARY
 ROBBIE GALVAN BOARD MEMBER
 STUART LYNN BOARD MEMBER
 LEE PIERCE BOARD MEMBER
 JACOB BRIDGEMAN CFO/BUSINESS MANAGER

158-904 MATAGORDA ISD

ED DERRICH BOARD PRESIDENT
 RIKKI STANLEY BOARD VICE-PRESIDENT
 DONALD SIMONS BOARD SECRETARY
 MELBA SNEDECOR BOARD ASSISTANT SECRETARY
 TINA KEEN BOARD MEMBER
 GINA TREYBIG BOARD MEMBER
 BUDDY TREYBIG BOARD MEMBER
 TARA SIMONS PEIMS COORDINATOR
 DEBRA SLOTMAN CFO/BUSINESS MANAGER

158-905 PALACIOS ISD

STEVE STUHNBERG BOARD PRESIDENT
 PETER ZAMARRIPA BOARD VICE-PRESIDENT
 FABIAN MARROQUIN BOARD SECRETARY
 DONNA BRUNE BOARD MEMBER
 RICK CINK BOARD MEMBER
 PETER ESTRACA BOARD MEMBER
 ROB KESSLER BOARD MEMBER
 HERBERT RESSLER ASSISTANT SUPERINTENDENT
 HERBERT RESSLER CFO/BUSINESS MANAGER
 HERBERT RESSLER PEIMS COORDINATOR

158-906 VAN VLECK ISD

TONY KUCERA BOARD PRESIDENT
 MICHAEL BROWN BOARD VICE-PRESIDENT
 JESSIE AUSTIN BOARD SECRETARY
 TERRY BLACKMON BOARD MEMBER
 TERRY EVANS BOARD MEMBER
 DONNIE O'CONNELL BOARD MEMBER
 BOBBIE ONCKEN BOARD MEMBER
 MIRAN BLACKMON CFO/BUSINESS MANAGER
 KAREN STAFFORD PEIMS COORDINATOR

159 MAVERICK COUNTY

159-901 EAGLE PASS ISD

IGNACIO SAUCEDO BOARD PRESIDENT
 GLENNA PURCELL BOARD VICE-PRESIDENT
 LUPITA FUENTES BOARD SECRETARY
 DR HECTOR ALVAREZ BOARD MEMBER
 HILDA MARTINEZ BOARD MEMBER
 RAMON RAMIREZ BOARD MEMBER
 BENAJMIN RODRIGUEZ BOARD MEMBER
 ISMAEL MIJARES ASSISTANT SUPERINTENDENT
 SAMUEL MIJARES ASSISTANT SUPERINTENDENT
 EDUARDO TREVINO ASSISTANT SUPERINTENDENT
 ALFREDO SALINAS PEIMS COORDINATOR

160 MCCULLOCH COUNTY

160-901 BRADY ISD

JANE PEARCE BOARD PRESIDENT
 SANDRA KEITH BOARD SECRETARY
 JIM KITCHENS BOARD MEMBER
 FERNANDO LAFUENTE BOARD MEMBER
 MICHAEL PROBST BOARD MEMBER
 BRENTT RAYBION BOARD MEMBER
 BRENDAN WEATHERMAN BOARD MEMBER
 JUDY FINCHER PEIMS COORDINATOR
 BARBARA LANDRY CFO/BUSINESS MANAGER

160-904 ROCHELLE ISD

DORMAN PITCOX BOARD PRESIDENT
 JOHN DAGEN BOARD VICE-PRESIDENT
 JACK RICHARDSON BOARD SECRETARY
 ALVIN BOLTON BOARD MEMBER
 WILLIAM COOK BOARD MEMBER
 MIKE WOLFE BOARD MEMBER
 CHARLOTTE COOK CFO/BUSINESS MANAGER

160-905 LOHN ISD

ROBERT SWENSON BOARD PRESIDENT
 BOBBY PEARCE BOARD VICE-PRESIDENT
 QUINCY ELLIS BOARD SECRETARY
 DOUG HEMPHILL BOARD MEMBER

Texas Public School Districts and Charters: Board Members, Assistant Superintendents, Business Managers, and Public Education Information Management System (PEIMS) Coordinators, January 2016

CHARLOTTE MARTIN BOARD MEMBER
 JULIE POPP BOARD MEMBER
 JAMES TAPSCOTT BOARD MEMBER
 AMY SIMPSON PEIMS COORDINATOR

161 MCLENNAN COUNTY

161-801 WACO CHARTER SCHOOL

DARLENE CATES BOARD PRESIDENT
 SUSAN COPELAND BOARD VICE-PRESIDENT
 SARA PINNER BOARD SECRETARY
 STEPHANIE ABRIGHT BOARD TREASURER
 JUDITH BENTON BOARD MEMBER
 HOWARD CHILDS BOARD MEMBER
 CAROLYN COTTON BOARD MEMBER
 JOHN MINNIX BOARD MEMBER
 ROBERT ROWE BOARD MEMBER

161-802 RAPOPORT ACADEMY PUBLIC SCHOOL

KEVIN WILSON BOARD PRESIDENT
 BARBARA PURDUM-CASSIDY BOARD SECRETARY
 CHRISTOPHER DECLUITT BOARD TREASURER
 RHETT DAWSON BOARD MEMBER
 LANCE KELLEY BOARD MEMBER
 STEPHANIE SCHATTSCHEIDER BOARD MEMBER
 STEVEN SLAUGHTER BOARD MEMBER
 JONATHAN TRAN BOARD MEMBER
 SHARRON WARD BOARD MEMBER

161-807 HARMONY SCIENCE ACAD (WACO)

ONER CELEPCIKAY BOARD PRESIDENT
 ELLEN MACDONALD BOARD VICE-PRESIDENT
 HOMER STEWART BOARD VICE-PRESIDENT
 CENGIZHAN KESKIN BOARD SECRETARY
 HAKDURAN KOC BOARD TREASURER

161-901 CRAWFORD ISD

TIM NEMEC BOARD PRESIDENT
 CHUCK CLAXTON BOARD VICE-PRESIDENT
 DR KEN WILKINS BOARD SECRETARY
 MARVIN HICKEY BOARD ASSISTANT SECRETARY
 SCOTT PEARSON BOARD MEMBER
 RICKY STEINCAMP BOARD MEMBER
 ROGER WILLIAMS BOARD MEMBER
 BILLY LYNCH PEIMS COORDINATOR

161-903 MIDWAY ISD

PETE RUSEK BOARD PRESIDENT
 THOMAS PAGEL BOARD VICE-PRESIDENT
 ROBBIE JONES BOARD SECRETARY
 ROBERT DEATON BOARD MEMBER
 IVAN GREEN BOARD MEMBER
 RICK TULLIS BOARD MEMBER
 SUSAN VICK BOARD MEMBER
 WESLEY BROOKS ASSISTANT SUPERINTENDENT
 DR JEANIE JOHNSON ASSISTANT SUPERINTENDENT
 DR BRENT MERRITT ASSISTANT SUPERINTENDENT
 WESLEY BROOKS CFO/BUSINESS MANAGER
 SUSAN FLETCHER PEIMS COORDINATOR

161-906 LA VEGA ISD

MILDRED WATKINS BOARD PRESIDENT
 WAYNE SAMFORD BOARD VICE-PRESIDENT
 KEVIN HARRIS BOARD SECRETARY
 RAYMOND KOON BOARD ASSISTANT SECRETARY

PHIL BANCALE BOARD MEMBER
 RANDY DEVORSKY BOARD MEMBER
 HENRY JENNINGS BOARD MEMBER
 DIANE ROEPKE DEPUTY SUPERINTENDENT
 DR VALERIE BAXTER ASSISTANT SUPERINTENDENT
 DR VALERIE BAXTER PEIMS COORDINATOR
 DIANE ROEPKE CFO/BUSINESS MANAGER

161-907 LORENA ISD

MARY TIMMONS BOARD PRESIDENT
 DR DONNY STEWART BOARD VICE-PRESIDENT
 WILLIAM WOODY BOARD SECRETARY
 DAVID BUSCH BOARD MEMBER
 BRUCE CRESSON BOARD MEMBER
 PHILIP JANDER BOARD MEMBER
 MICHELLE NICOLETTI BOARD MEMBER
 JENNIFER GRIMM PEIMS COORDINATOR
 DONALD LINNSTAEDTER CFO/BUSINESS MANAGER

161-908 MART ISD

FRANK ROWE BOARD PRESIDENT
 GEORGE STONE BOARD VICE-PRESIDENT
 SARA DEIKE BOARD SECRETARY
 TRACY ADLER BOARD MEMBER
 RUSSELL CARROLL BOARD MEMBER
 GREGORY GRAVES BOARD MEMBER
 RICHARD GREEN BOARD MEMBER
 RENA GRAVES CFO/BUSINESS MANAGER
 DONNA HOLDER PEIMS COORDINATOR

161-909 MCGREGOR ISD

MARY JO WILLIAMS BOARD PRESIDENT
 JIM BATES BOARD VICE-PRESIDENT
 FRANK GRAVES BOARD SECRETARY
 ROBBIE JO ALLISON BOARD MEMBER
 CAROLYN LILLARD BOARD MEMBER
 KYLE PASCHALL BOARD MEMBER
 HERMAN TUCKER BOARD MEMBER
 JOHN HUDSON ASSISTANT SUPERINTENDENT
 JAMES LENAMON ASSISTANT SUPERINTENDENT
 GRETCHEN LOGAN PEIMS COORDINATOR

161-910 MOODY ISD

STACI STONE BOARD PRESIDENT
 EDDIE NEWMAN BOARD VICE-PRESIDENT
 JUSTIN FOSTER BOARD SECRETARY
 JEFF DEAN BOARD MEMBER
 CAROL HAAS BOARD MEMBER
 MATT HARGROVE BOARD MEMBER
 SCOTT WILSON BOARD MEMBER
 SUSAN GOODWIN CFO/BUSINESS MANAGER
 JUDY SLENTZ PEIMS COORDINATOR

161-912 RIESEL ISD

MELISSA DAVIS BOARD PRESIDENT
 BRIAN ROBERT BOARD VICE-PRESIDENT
 DEANNA DAVIS BOARD SECRETARY
 CHRIS DIETERICH BOARD MEMBER
 TOM MCCLINTOCK BOARD MEMBER
 MIKE SEARIGHT BOARD MEMBER
 RAY STRIPLING BOARD MEMBER
 GAIL KUEHL PEIMS COORDINATOR
 TONI PETRICH CFO/BUSINESS MANAGER

Texas Public School Districts and Charters: Board Members, Assistant Superintendents, Business Managers, and Public Education Information Management System (PEIMS) Coordinators, January 2016

161-914 WACO ISD

PAT ATKINS BOARD PRESIDENT
ALLEN SYKES BOARD VICE-PRESIDENT
NORMAN MANNING BOARD SECRETARY
CARY DUPUY BOARD MEMBER
LARRY PEREZ BOARD MEMBER
ANGELA TEKELL BOARD MEMBER
STEPHANIE YBARRA-KORTEWEG BOARD MEMBER
SHERYL DAVIS CFO/BUSINESS MANAGER
TIFFANY SOMMERFELD PEIMS COORDINATOR

161-916 WEST ISD

DR LARRY SPARKS BOARD PRESIDENT
KEN SYKORA BOARD VICE-PRESIDENT
ROBIN WATERS BOARD SECRETARY
LEIGH CRAWSHAW BOARD MEMBER
DR JOHN CROWDER BOARD MEMBER
MIKE GERIK BOARD MEMBER
LARRY HYKEL BOARD MEMBER
CHARLES MIKESKA ASSISTANT SUPERINTENDENT
CHARLES MIKESKA CFO/BUSINESS MANAGER
DONNA PUSTEJOVSKY PEIMS COORDINATOR

161-918 AXTELL ISD

STEVE DENTON BOARD PRESIDENT
BRIAN FRANKUM BOARD VICE-PRESIDENT
DIANE DIETIKER BOARD SECRETARY
JAMES CALDWELL BOARD MEMBER
BRIAN HAND BOARD MEMBER
ERNIE MARTINEZ BOARD MEMBER
RICKY STECHER BOARD MEMBER
STANLEY HARRIS ASSOCIATE SUPERINTENDENT
FRAN THOMPSON CFO/BUSINESS MANAGER

161-919 BRUCEVILLE-EDDY ISD

JOHN TINDELL BOARD PRESIDENT
DAVID DUTY BOARD VICE-PRESIDENT
JOEY DELEON BOARD SECRETARY
BERRIE ANDERSON BOARD MEMBER
RICKY BROOKS BOARD MEMBER
KI JONES BOARD MEMBER
DOUG ROMING BOARD MEMBER
SHERYL ROBINS PEIMS COORDINATOR
FRAN THOMPSON CFO/BUSINESS MANAGER

161-920 CHINA SPRING ISD

JOHN PALMER BOARD PRESIDENT
RICK HINES BOARD VICE-PRESIDENT
JEFFERY GARRETT BOARD SECRETARY
JEFF BRADBURN BOARD MEMBER
MICHAEL DILL BOARD MEMBER
HOLLY DUNHAM BOARD MEMBER
BOYD KENT BOARD MEMBER
DR JOSEPH KUCERA ASSISTANT SUPERINTENDENT
BARBARA KLATT PEIMS COORDINATOR
BRENDA POTEET CFO/BUSINESS MANAGER

161-921 CONNALLY ISD

STEVEN CARTER BOARD PRESIDENT
MIKE ANDERSON BOARD MEMBER
KATHY COKER BOARD MEMBER
GREG DAVIS BOARD MEMBER
BRENDA PRICE BOARD MEMBER
DANNY RAINES BOARD MEMBER
DR SANDRA HANCOCK ASSISTANT SUPERINTENDENT

DOROTHY MARSTALLER ASSISTANT SUPERINTENDENT
KATHY GATES PEIMS COORDINATOR
DOROTHY MARSTALLER CFO/BUSINESS MANAGER

161-922 ROBINSON ISD

LAURA CRAWFORD BOARD PRESIDENT
JUSTIN WIESE BOARD VICE-PRESIDENT
DR DEBBY HEWITT BOARD SECRETARY
KEITH HELPERT BOARD MEMBER
KEVIN KENNY BOARD MEMBER
JABO RUBIN BOARD MEMBER
JEFF STRAIN BOARD MEMBER
TIM VANCELEAVE ASSISTANT SUPERINTENDENT
STACEY PROCTOR CFO/BUSINESS MANAGER
STACEY PROCTOR PEIMS COORDINATOR

161-923 BOSQUEVILLE ISD

DEBBIE WRIGHT-HOOD BOARD PRESIDENT
LANCE DONALDSON BOARD VICE-PRESIDENT
RUSSELL DEVORSKY BOARD SECRETARY
JEFF BIRD BOARD MEMBER
STEVE DOW BOARD MEMBER
HEATH JACKSON BOARD MEMBER
ROBBY JAMES BOARD MEMBER
CATHERINE BOREN CFO/BUSINESS MANAGER
MELISSA TEAL PEIMS COORDINATOR

161-924 HALLSBURG ISD

NORMAN HUDDLESTON BOARD PRESIDENT
JEFF PECHACEK BOARD SECRETARY
ROBYN AKINS BOARD MEMBER
BOBBY ALEXANDER BOARD MEMBER
CHARLIE CONNER BOARD MEMBER
JOHN JACHETTA BOARD MEMBER
BOBBY KUBITZA BOARD MEMBER
JILL MUHL CFO/BUSINESS MANAGER
JILL MUHL PEIMS COORDINATOR

161-925 GHOLSON ISD

DAVID WALKER BOARD PRESIDENT
CHRIS SILVA BOARD VICE-PRESIDENT
NELSON MOORE BOARD SECRETARY
JIMMY GIFFORD BOARD MEMBER
BILL KILGO BOARD MEMBER
JAMES STEVENS BOARD MEMBER
STEPHEN TORCOLETTI BOARD MEMBER
KAREN KEELING PEIMS COORDINATOR
CARMEN MOORE PEIMS COORDINATOR

162 MCMULLEN COUNTY

162-904 MCMULLEN COUNTY ISD

WALTER FRANKLIN BOARD PRESIDENT
WARREN WHEELER BOARD VICE-PRESIDENT
MICHAEL GUNTER BOARD SECRETARY
MARTY HARRIS BOARD MEMBER
CHRIS TURNER BOARD MEMBER
JOE VERASTEGUI BOARD MEMBER
KAREN WHEELER BOARD MEMBER
KRYSTAL HUSCHKE CFO/BUSINESS MANAGER
KRYSTAL HUSCHKE PEIMS COORDINATOR

Texas Public School Districts and Charters: Board Members, Assistant Superintendents, Business Managers, and Public Education Information Management System (PEIMS) Coordinators, January 2016

163 MEDINA COUNTY

163-901 DEVINE ISD

WAYDE ANDERSON BOARD PRESIDENT
 NANCY PEPPER BOARD VICE-PRESIDENT
 HENRY MORENO BOARD SECRETARY
 CARL BROWN BOARD MEMBER
 GINA CHAMPION BOARD MEMBER
 WES HERRING BOARD MEMBER
 ROBERT MORALES BOARD MEMBER
 SCOTT SOSTARICH ASSISTANT SUPERINTENDENT
 SHANNON RAMIREZ CFO/BUSINESS MANAGER
 DAWN SCHNEIDER PEIMS COORDINATOR

163-902 D'HANIS ISD

CLAY BELL BOARD PRESIDENT
 JOE ARNETT BOARD VICE-PRESIDENT
 DEBRA ZERR BOARD SECRETARY
 WARREN BEARD BOARD MEMBER
 TERESA KOCH BOARD MEMBER
 JOHN PAUL REINHART BOARD MEMBER
 CARLOS REYES BOARD MEMBER
 BUNNY VOIGT PEIMS COORDINATOR
 VICTORIA WHARTON CFO/BUSINESS MANAGER

163-903 NATALIA ISD

ERIC SMITH BOARD PRESIDENT
 TIFFANY RODRIGUEZ BOARD VICE-PRESIDENT
 JACK BRADLEY BOARD SECRETARY
 PAUL ALMENDAREZ BOARD MEMBER
 MATTHEW KEMPF BOARD MEMBER
 GLORIA VASQUEZ BOARD MEMBER
 CLAUDIA GARCIA CFO/BUSINESS MANAGER
 PAT RIOJAS PEIMS COORDINATOR

163-904 HONDO ISD

TAL GARDENHIRE BOARD PRESIDENT
 MARK MATTHEWS BOARD VICE-PRESIDENT
 CAREY FRAZIER BOARD SECRETARY
 JAMES GONZALES BOARD MEMBER
 MILES LEE BOARD MEMBER
 DALE RICHTER BOARD MEMBER
 WAYNE STEIN BOARD MEMBER
 ROSE MARY MARES ASSISTANT SUPERINTENDENT
 NINA FINGER PEIMS COORDINATOR
 PAT GONZALES CFO/BUSINESS MANAGER

163-908 MEDINA VALLEY ISD

ROLAND RUIZ BOARD PRESIDENT
 TIMOTHY RIHN BOARD VICE-PRESIDENT
 KEITH GUINThER BOARD SECRETARY
 TERRY GROFF BOARD MEMBER
 BRUCE HABY BOARD MEMBER
 GORDON HITZFELDER BOARD MEMBER
 BETH ZINSMEYER BOARD MEMBER
 PAUL HOLZHAUS ASSISTANT SUPERINTENDENT
 CHRIS MARTINEZ ASSISTANT SUPERINTENDENT
 MICHAEL NESBIT ASSISTANT SUPERINTENDENT
 PAM BIERING PEIMS COORDINATOR
 PAUL HOLZHAUS CFO/BUSINESS MANAGER
 SYLVIA MORALES CFO/BUSINESS MANAGER

164 MENARD COUNTY

164-901 MENARD ISD

ARNOLD SAUCEDO BOARD PRESIDENT
 HEATHER TREADWELL BOARD VICE-PRESIDENT
 SHARON HILL BOARD SECRETARY
 LISA CLARK BOARD MEMBER
 DANNY CRISP BOARD MEMBER
 NOVICE KNIFFEN BOARD MEMBER
 COBY PORTER BOARD MEMBER
 CINDY MILLER CFO/BUSINESS MANAGER
 CINDY MILLER PEIMS COORDINATOR

165 MIDLAND COUNTY

165-802 MIDLAND ACADEMY CHARTER SCHOOL

BOBBY SMITH BOARD PRESIDENT
 CHRIS DEANDA BOARD VICE-PRESIDENT
 BEVERLY DRUMMOND BOARD SECRETARY
 JACKIE CHAMBERS BOARD MEMBER
 DONNA CORNELIUS PEIMS COORDINATOR
 DONALD MCCARTER CFO/BUSINESS MANAGER

165-901 MIDLAND ISD

RICK DAVIS BOARD PRESIDENT
 KAREN NICHOLSON BOARD VICE-PRESIDENT
 TOMMY BISHOP BOARD MEMBER
 JAMES FULLER BOARD MEMBER
 ANGEL HERNANDEZ BOARD MEMBER
 JAY ISAACS BOARD MEMBER
 JEFF ROBNETT BOARD MEMBER
 PATRICK JONES ASSISTANT SUPERINTENDENT
 JAMES RIGGEN ASSISTANT SUPERINTENDENT
 DAVID GARCIA CFO/BUSINESS MANAGER
 TONIA HALE PEIMS COORDINATOR

165-902 GREENWOOD ISD

CODY MEBANE BOARD PRESIDENT
 JOHN ELLIS BOARD VICE-PRESIDENT
 TROY KEEL BOARD SECRETARY
 JUSTIN BROOKS BOARD MEMBER
 DANE CRUNK BOARD MEMBER
 JOSH KIDD BOARD MEMBER
 JEFF SOMERS BOARD MEMBER
 SCOTT KNIPPA ASSISTANT SUPERINTENDENT
 DAVID MCCOLLOCH ASSISTANT SUPERINTENDENT
 BYRON MORELAND ASSISTANT SUPERINTENDENT
 LINDA LOGAN PEIMS COORDINATOR
 BYRON MORELAND CFO/BUSINESS MANAGER

166 MILAM COUNTY

166-901 CAMERON ISD

ALAN PATTERSON BOARD PRESIDENT
 JASON DOHNALIK BOARD VICE-PRESIDENT
 JAMES BURKS BOARD SECRETARY
 FRANCI DENIO BOARD MEMBER
 GREG HOELSCHER BOARD MEMBER
 JAMES THOMPSON BOARD MEMBER
 DANIEL WILLIE BOARD MEMBER
 DR GEORGE WILLEY ASSISTANT SUPERINTENDENT
 BRUCE FULLER CFO/BUSINESS MANAGER
 BRUCE FULLER PEIMS COORDINATOR

Texas Public School Districts and Charters: Board Members, Assistant Superintendents, Business Managers, and Public Education Information Management System (PEIMS) Coordinators, January 2016

166-902 GAUSE ISD

BILL JONES..... BOARD PRESIDENT
LINDA HOPPE..... BOARD VICE-PRESIDENT
KATHY TURNER..... BOARD SECRETARY
DR HENRY BONORDEN..... BOARD MEMBER
MELANIE RASCO..... BOARD MEMBER
JUDY ROPER..... BOARD MEMBER
KATHY TURNER..... BOARD MEMBER
DIANE LAZRINE..... CFO/BUSINESS MANAGER
KRISTLE WADLINGTON..... PEIMS COORDINATOR

166-903 MILANO ISD

JAY WILLINGHAM..... BOARD PRESIDENT
DEWEY STEINBECKER..... BOARD VICE-PRESIDENT
SHAWN WALTON..... BOARD SECRETARY
CARL BLAKE..... BOARD MEMBER
LYNNETTE TAYLOR..... BOARD MEMBER
EDWARD WESTBROOK..... BOARD MEMBER
JOHN YAKESCH..... BOARD MEMBER
CHARLOTTE JONES..... PEIMS COORDINATOR

166-904 ROCKDALE ISD

MICHELLE LEHMKUHL..... BOARD PRESIDENT
KENT BOWERMON..... BOARD VICE-PRESIDENT
WENDA DYER..... BOARD SECRETARY
LEE JENKINS..... BOARD MEMBER
LIN PERRY..... BOARD MEMBER
RAYMON PUENTE..... BOARD MEMBER
TROY ZINN..... BOARD MEMBER
PAMELA KAUFMANN..... ASSISTANT SUPERINTENDENT
LAURA GIBBS..... PEIMS COORDINATOR
GENELLA KORENEK..... CFO/BUSINESS MANAGER

166-905 THORNDALE ISD

DAVID HALL..... BOARD PRESIDENT
KEVIN KIESLING..... BOARD VICE-PRESIDENT
ANN GLENN..... BOARD SECRETARY
KIM BIAR..... BOARD MEMBER
TREY FELTON..... BOARD MEMBER
ADAM FISHER..... BOARD MEMBER
DEBORAH STOLTE..... BOARD MEMBER
VALERIE PAGE..... PEIMS COORDINATOR
REBECCA PEEL..... CFO/BUSINESS MANAGER

166-907 BUCKHOLTS ISD

EDWIN PEELER..... BOARD PRESIDENT
CINDY MARTINEZ-TALAFUSE..... BOARD VICE-PRESIDENT
SAMANTHA MARRS..... BOARD SECRETARY
LESLIE LORENZ..... BOARD MEMBER
ADAM LOSOYA..... BOARD MEMBER
RICKY MCCALL..... BOARD MEMBER
DAVID MEINARDUS..... BOARD MEMBER
JONICA TAYLOR..... PEIMS COORDINATOR

167 MILLS COUNTY

167-901 GOLDTHWAITE ISD

CHARLES MILES..... BOARD PRESIDENT
CHESTON FRANCIS..... BOARD VICE-PRESIDENT
BRADY ROUNTREE..... BOARD SECRETARY
MIKE MITCHELL..... BOARD MEMBER
KERI ROBERTS..... BOARD MEMBER
RODNEY SPIES..... BOARD MEMBER
MARLA WATSON..... BOARD MEMBER
GLENN BENNINGFIELD..... CFO/BUSINESS MANAGER

DONNA LAUGHLIN..... PEIMS COORDINATOR

167-902 MULLIN ISD

RANDY SIMS..... BOARD PRESIDENT
CHRYSTAL SIMS..... BOARD SECRETARY
CHARLES DAILEY..... BOARD MEMBER
BUD DAY..... BOARD MEMBER
RYAN HURST..... BOARD MEMBER
STEVE MOSIER..... BOARD MEMBER
TROY SHELTON..... BOARD MEMBER
WHITNEY BARKER..... PEIMS COORDINATOR
STEPHANIE JESTER..... CFO/BUSINESS MANAGER

167-904 PRIDDY ISD

DEAN CAGLE..... BOARD PRESIDENT
JEFF SCHWARTZ..... BOARD VICE-PRESIDENT
TANNER WOODS..... BOARD SECRETARY
MELVIN EILERS..... BOARD MEMBER
STUART PETERS..... BOARD MEMBER
ASHLEY SEIDER..... BOARD MEMBER
ROY SEIDER..... BOARD MEMBER
MELANIE CONNALLY..... CFO/BUSINESS MANAGER
MELANIE CONNALLY..... PEIMS COORDINATOR

168 MITCHELL COUNTY

168-901 COLORADO ISD

SALLY NEFF..... BOARD PRESIDENT
JOHN MARTINEZ..... BOARD VICE-PRESIDENT
SHEILA PLAGENS..... BOARD SECRETARY
VERONICA BOONE..... BOARD MEMBER
SHANE JOHNSON..... BOARD MEMBER
LARRY MASON..... BOARD MEMBER
HENRY REYNA..... BOARD MEMBER
SHELIA REDWINE..... CFO/BUSINESS MANAGER
MARY THACKERSON..... PEIMS COORDINATOR

168-902 LORAIN ISD

JOE LUJAN..... BOARD PRESIDENT
RON GIBSON..... BOARD VICE-PRESIDENT
DUANE LINAM..... BOARD SECRETARY
JOHN CHANEY..... BOARD MEMBER
FRANK GARCIA..... BOARD MEMBER
FRANK SANCHEZ..... BOARD MEMBER
DEBBIE FINLEY..... PEIMS COORDINATOR

168-903 WESTBROOK ISD

RANEE DAWSON..... BOARD PRESIDENT
JASON MORRIS..... BOARD VICE-PRESIDENT
TOM WHITESIDES..... BOARD SECRETARY
THOMAS CONNELL..... BOARD MEMBER
JIM HALE..... BOARD MEMBER
CHAD MORRIS..... BOARD MEMBER
CRAIG REES..... BOARD MEMBER
TERESA MATLOCK..... CFO/BUSINESS MANAGER
TERESA MATLOCK..... PEIMS COORDINATOR

169 MONTAGUE COUNTY

169-901 BOWIE ISD

SHEA BROWN..... BOARD PRESIDENT
KEVIN POLK..... BOARD VICE-PRESIDENT
BRENDA OGLE..... BOARD SECRETARY
JACKY BETTS..... BOARD MEMBER
DEBBIE LEONARD..... BOARD MEMBER

Texas Public School Districts and Charters: Board Members, Assistant Superintendents, Business Managers, and Public Education Information Management System (PEIMS) Coordinators, January 2016

TODD MCMURRAY BOARD MEMBER
 KEVIN ROTH BOARD MEMBER
 JONATHAN PASTUSEK CFO/BUSINESS MANAGER
 TONI STONE PEIMS COORDINATOR

169-902 NOCONA ISD

DR LEN DINGLER BOARD PRESIDENT
 GUY HILL BOARD VICE-PRESIDENT
 PAT KECK BOARD SECRETARY
 BRAD BREEZE BOARD MEMBER
 DONNIE FENOGLIO BOARD MEMBER
 GREG FULLER BOARD MEMBER
 KYLE LAMAR BOARD MEMBER
 REBECCA HAMILTON PEIMS COORDINATOR
 PAULA PETERSON CFO/BUSINESS MANAGER

169-906 GOLD BURG ISD

BECKY CASE BOARD PRESIDENT
 DEBRA FAIN BOARD VICE-PRESIDENT
 BRANDY HAMILTON BOARD SECRETARY
 SNAKE ALLEN BOARD MEMBER
 LYNN ALLEN BOARD MEMBER
 REBECCA HORTON BOARD MEMBER
 BJ RAINEY BOARD MEMBER
 BARBARA PRUETT PEIMS COORDINATOR

169-908 MONTAGUE ISD

CHRIS HAMILTON BOARD PRESIDENT
 TERRY JONES BOARD VICE-PRESIDENT
 JANET NABOURS BOARD SECRETARY
 BRADY FENOGLIO BOARD MEMBER
 DALE INGRAM BOARD MEMBER
 WES KLEINHAUS BOARD MEMBER
 JUSTIN WALKER BOARD MEMBER
 TJ THOMPSON CFO/BUSINESS MANAGER
 TJ THOMPSON PEIMS COORDINATOR

169-909 PRAIRIE VALLEY ISD

FRANK GLASS BOARD PRESIDENT
 SID HAMMONS BOARD VICE-PRESIDENT
 SCOTT CARPENTER BOARD SECRETARY
 BRANT CARPENTER BOARD MEMBER
 PIGG CLINT BOARD MEMBER
 CATHY GOOLSBY BOARD MEMBER
 JIMMY HARRIS BOARD MEMBER
 CATHY HARRIS PEIMS COORDINATOR
 TIM WEST CFO/BUSINESS MANAGER

169-910 FORESTBURG ISD

SKIP MANN BOARD PRESIDENT
 JIMMY RANEY BOARD VICE-PRESIDENT
 AUDIMARIE HAYES BOARD SECRETARY
 MICHAEL BROWNING BOARD MEMBER
 RANDY MOSELEY BOARD MEMBER
 BILLIE PEROT BOARD MEMBER
 TOBY VANN BOARD MEMBER
 CANDI RANEY PEIMS COORDINATOR

169-911 SAINT JO ISD

LEETON PHILLIPS BOARD PRESIDENT
 MIKE MARTIN BOARD VICE-PRESIDENT
 REBECCA HARRIS BOARD SECRETARY
 JEFF PLEDGER BOARD MEMBER
 RODNEY SWIRCZYNSKI BOARD MEMBER
 SCOTT THOMAS BOARD MEMBER

DEE WEGER BOARD MEMBER
 JUDY DENNIS CFO/BUSINESS MANAGER
 JUDY DENNIS PEIMS COORDINATOR

170 MONTGOMERY COUNTY

170-902 CONROE ISD

RAY SANDERS BOARD PRESIDENT
 JOHN HUSBANDS BOARD VICE-PRESIDENT
 SCOTT KIDD BOARD VICE-PRESIDENT
 DATREN WILLIAMS BOARD SECRETARY
 JESSICA POWELL BOARD ASSISTANT SECRETARY
 DR MEL BROWN BOARD MEMBER
 DR CHRISTOPHER HINES DEPUTY SUPERINTENDENT
 DR CATHY GIBSON ASSISTANT SUPERINTENDENT
 CURTIS NULL ASSISTANT SUPERINTENDENT
 GEORGETTE ANDERSON PEIMS COORDINATOR
 DAN COX CFO/BUSINESS MANAGER

170-903 MONTGOMERY ISD

KEN THOMET BOARD PRESIDENT
 DAVID EARGLE BOARD VICE-PRESIDENT
 JIM DOSSEY BOARD SECRETARY
 KELLIE ANDERSON BOARD MEMBER
 TREY KIRBY BOARD MEMBER
 TRISH MAYNE BOARD MEMBER
 SKIP STANBERRY BOARD MEMBER
 BOBBY MORRIS ASSISTANT SUPERINTENDENT
 KATHY AUSTIN PEIMS COORDINATOR
 SHARON FIELDS CFO/BUSINESS MANAGER

170-904 WILLIS ISD

CHRISTEN ARNOLD BOARD PRESIDENT
 SUE ANN POWELL BOARD VICE-PRESIDENT
 BEVERLY VORNSAND BOARD SECRETARY
 REBECCA BROUSSARD BOARD MEMBER
 ELIZABETH MCKENNA BOARD MEMBER
 ROBIN SPROBA BOARD MEMBER
 CLIFF WILLIAMS BOARD MEMBER
 LISA SEVERNS ASSISTANT SUPERINTENDENT
 TAMMY MOORE CFO/BUSINESS MANAGER
 DONNA WARD PEIMS COORDINATOR

170-906 MAGNOLIA ISD

STEVE CREWS BOARD PRESIDENT
 GARY BLIZZARD BOARD VICE-PRESIDENT
 CHUCK ADCOX BOARD SECRETARY
 KRISTI BAKER BOARD ASSISTANT SECRETARY
 JOE DUNCAN BOARD MEMBER
 DEBORAH MILLER BOARD MEMBER
 DR TRAVIS MOFFATT BOARD MEMBER
 DR JASON BULLOCK ASSISTANT SUPERINTENDENT
 ANITA HEBERT ASSISTANT SUPERINTENDENT
 PAULA HUTSEN PEIMS COORDINATOR
 ERICH MORRIS CFO/BUSINESS MANAGER

170-907 SPLENDORA ISD

JACKIE KNOTT BOARD PRESIDENT
 VICKI THORNTON BOARD VICE-PRESIDENT
 KENNETH MANZELLA BOARD SECRETARY
 JASON DUNN BOARD ASSISTANT SECRETARY
 REX FRY BOARD MEMBER
 DAN MUIRHEAD BOARD MEMBER
 SUZANNE SOTO BOARD MEMBER
 RICK KERSHNER ASSISTANT SUPERINTENDENT

Texas Public School Districts and Charters: Board Members, Assistant Superintendents, Business Managers, and Public Education Information Management System (PEIMS) Coordinators, January 2016

KEVIN LYNCH..... ASSISTANT SUPERINTENDENT
ARLENE NEEDHAM..... PEIMS COORDINATOR

170-908 NEW CANEY ISD

CURT JOSLIN..... BOARD PRESIDENT
ALAN MOREAU..... BOARD VICE-PRESIDENT
ELIZABETH RHODEN HARRELL..... BOARD SECRETARY
STACEY SHIPLEY..... BOARD ASSISTANT SECRETARY
GREG MIXON..... BOARD MEMBER
STACEY SHIPLEY..... BOARD MEMBER
CHAD TURNER..... BOARD MEMBER
JEROMI WRIGHT..... BOARD MEMBER
GORDON LOCKETT..... DEPUTY SUPERINTENDENT
MATT CALVERT..... CFO/BUSINESS MANAGER
DAN CASTEEL..... PEIMS COORDINATOR

171 MOORE COUNTY

171-901 DUMAS ISD

JOE BALLARD..... BOARD PRESIDENT
KIRK POPE..... BOARD VICE-PRESIDENT
PATTY WILLIS..... BOARD SECRETARY
BRENT CLARK..... BOARD MEMBER
JOE RAMMAGE..... BOARD MEMBER
BRANDON SKIPWORTH..... BOARD MEMBER
KEVIN WEATHERFORD..... BOARD MEMBER
PHIL GUERRA..... ASSISTANT SUPERINTENDENT
KELLY LEGG..... ASSISTANT SUPERINTENDENT
GREG LEWIS..... ASSISTANT SUPERINTENDENT
GREG LEWIS..... CFO/BUSINESS MANAGER
CINDY RHOADES..... PEIMS COORDINATOR

171-902 SUNRAY ISD

BRIAN LEE..... BOARD PRESIDENT
SHELBY TAYLOR..... BOARD VICE-PRESIDENT
MERRILL HARP..... BOARD SECRETARY
RICHARD CROWLEY..... BOARD MEMBER
JENNIFER GOOLSBY..... BOARD MEMBER
STACY NELSON..... BOARD MEMBER
SCOTT PEEPLES..... BOARD MEMBER
BRIAN THOMPSON..... PEIMS COORDINATOR

172 MORRIS COUNTY

172-902 DAINGERFIELD-LONE STAR ISD

NEIL RONEY..... BOARD PRESIDENT
JERRY STOERMER..... BOARD VICE-PRESIDENT
MARIE SKIPPER..... BOARD SECRETARY
MIKE ALCORN..... BOARD MEMBER
MIGUEL LARSEN..... BOARD MEMBER
JIM SNYDER..... BOARD MEMBER
MAURICE TIGERT..... BOARD MEMBER
JEFF CHAMBERS..... CFO/BUSINESS MANAGER
RONA ELWELL..... PEIMS COORDINATOR

172-905 PEWITT CISD

TOMMY KNIGHT..... BOARD PRESIDENT
BRAD WRIGHT..... BOARD VICE-PRESIDENT
BRANDI DERRICK..... BOARD SECRETARY
TIM ANDERSON..... BOARD MEMBER
WALTER COX..... BOARD MEMBER
MICHAEL JARVIS..... BOARD MEMBER
NOLAN RICHEY..... BOARD MEMBER
KARLA DAVLIN..... CFO/BUSINESS MANAGER
ABIGAIL JONES..... PEIMS COORDINATOR

173 MOTLEY COUNTY

173-901 MOTLEY COUNTY ISD

DAVID STAFFORD..... BOARD PRESIDENT
DON BAXTER..... BOARD VICE-PRESIDENT
TINA BROOKS..... BOARD SECRETARY
LEWIS DRUM..... BOARD MEMBER
GILBERT GUERRERO..... BOARD MEMBER
LEE JONES..... BOARD MEMBER
JD RUSSELL..... BOARD MEMBER
DENISE FORD..... CFO/BUSINESS MANAGER
JUDY WOOLSEY..... PEIMS COORDINATOR

174 NACOGDOCHES COUNTY

174-801 STEPHEN F AUSTIN STATE UNIVERSITY CHARTER SCHOOL

LYSA HAGAN..... CFO/BUSINESS MANAGER
MELISSA WRIGHT..... PEIMS COORDINATOR

174-901 CHIRENO ISD

KATHY THORNTON..... BOARD PRESIDENT
MICKEY ALLEN..... BOARD MEMBER
JERRY BROWN..... BOARD MEMBER
KATHY DURRETT..... BOARD MEMBER
PATRICK EDDINGS..... BOARD MEMBER
BAZIL MOORE..... BOARD MEMBER
TRAVIS ZIENKO..... BOARD MEMBER
SUSAN HIGGINBOTHAM..... PEIMS COORDINATOR
JEANNE HOLLOWAY..... CFO/BUSINESS MANAGER

174-902 CUSHING ISD

BRETT REEVES..... BOARD PRESIDENT
LYNDA LANGHAM..... BOARD VICE-PRESIDENT
BOBBY BRASHEARS..... BOARD SECRETARY
MIKE EVANS..... BOARD MEMBER
DWAYNE GOLDSBERRY..... BOARD MEMBER
MARK JACKSON..... BOARD MEMBER
LYNN MOORE..... BOARD MEMBER
MICA MATLOCK..... CFO/BUSINESS MANAGER
MICA MATLOCK..... PEIMS COORDINATOR
MICA MATLOCK..... PEIMS COORDINATOR

174-903 GARRISON ISD

BILLY COOPER..... BOARD PRESIDENT
BART RENEAU..... BOARD VICE-PRESIDENT
WES CHANDLER..... BOARD SECRETARY
LANE BARTON..... BOARD MEMBER
MICHAEL HAMMER..... BOARD MEMBER
JERRY SHAW..... BOARD MEMBER
OLAN WOODARD..... BOARD MEMBER
MELINDA BELL..... PEIMS COORDINATOR
MICHAEL HILL..... CFO/BUSINESS MANAGER

174-904 NACOGDOCHES ISD

TOM DAVIS..... BOARD PRESIDENT
STEVE GREEN..... BOARD VICE-PRESIDENT
SUSAN RUSHING..... BOARD SECRETARY
REVEREND JAMES ERVIN..... BOARD MEMBER
T D HOWARTH..... BOARD MEMBER
ZEKE MARTINEZ..... BOARD MEMBER
RUSSELL SMITH..... BOARD MEMBER
GREY BURTON..... ASSOCIATE SUPERINTENDENT
RONNY KNOX..... ASSOCIATE SUPERINTENDENT
SANDRA DOWDY..... ASSISTANT SUPERINTENDENT
RONNY KNOX..... CFO/BUSINESS MANAGER

Texas Public School Districts and Charters: Board Members, Assistant Superintendents, Business Managers, and Public Education Information Management System (PEIMS) Coordinators, January 2016

KAY LUNA..... PEIMS COORDINATOR

174-906 WODEN ISD
 MARK HARKNESS..... BOARD VICE-PRESIDENT
 BRIAN MOREAU..... BOARD SECRETARY
 CAROLYN COX..... BOARD MEMBER
 PERRY GRIMES..... BOARD MEMBER
 JAMES JARED..... BOARD MEMBER
 SYDNI DEES..... CFO/BUSINESS MANAGER
 SYDNI DEES..... PEIMS COORDINATOR

174-908 CENTRAL HEIGHTS ISD
 DON SHOEMAKER..... BOARD PRESIDENT
 VICTOR HALEY..... BOARD VICE-PRESIDENT
 STEVE WILLIAMS..... BOARD SECRETARY
 TERRY CLIFTON..... BOARD MEMBER
 MIKE ENGLE..... BOARD MEMBER
 TY MCCARTY..... BOARD MEMBER
 TRAVIS RUSSELL..... BOARD MEMBER
 NORMA ROGERS..... CFO/BUSINESS MANAGER
 NORMA ROGERS..... PEIMS COORDINATOR

174-909 MARTINSVILLE ISD
 TERESA WEAVER..... BOARD PRESIDENT
 ARCHIE HADDOX..... BOARD VICE-PRESIDENT
 GREG NEWTON..... BOARD SECRETARY
 ROBERT GROSS..... BOARD MEMBER
 CRAIG MUELLER..... BOARD MEMBER
 MORRIS STANALAND..... BOARD MEMBER
 LINDSAY LUNSFORD..... CFO/BUSINESS MANAGER
 LINDSAY LUNSFORD..... PEIMS COORDINATOR

174-910 ETOILE ISD
 GAYLE RILEY..... BOARD PRESIDENT
 KEN HOLLIMAN..... BOARD SECRETARY
 DEBBIE BANKS..... BOARD MEMBER
 CAROLYN GARTMAN..... BOARD MEMBER
 ERMA HARVEY..... BOARD MEMBER
 LARRY VAUGHAN..... BOARD MEMBER
 DAVID WHEELER..... BOARD MEMBER
 ROSE PATE..... CFO/BUSINESS MANAGER
 ROSE PATE..... PEIMS COORDINATOR

174-911 DOUGLASS ISD
 MIKE LOWERY..... BOARD PRESIDENT
 JOHN DERRICK..... BOARD VICE-PRESIDENT
 BOBBY HOBSON..... BOARD SECRETARY
 RENEE BRUENER..... BOARD MEMBER
 JUSTIN CRUMP..... BOARD MEMBER
 HEATHER HARRIS..... BOARD MEMBER
 CALVIN WHITE..... BOARD MEMBER
 LOUISE KELLEY..... CFO/BUSINESS MANAGER
 LOUISE KELLEY..... PEIMS COORDINATOR
 KRISTI KOLB..... PEIMS COORDINATOR
 MARIE PURKE..... CFO/BUSINESS MANAGER

175 NAVARRO COUNTY

175-902 BLOOMING GROVE ISD
 JONATHAN SOUTHARD..... BOARD PRESIDENT
 CHAD BRIGGS..... BOARD VICE-PRESIDENT
 TIM CAMPBELL..... BOARD SECRETARY
 MICAH HADEN..... BOARD MEMBER
 TOMMY MC ANALLY..... BOARD MEMBER
 DAVID PETERSON..... BOARD MEMBER

PAT REED..... BOARD MEMBER
 KAREN DAVIS..... PEIMS COORDINATOR
 MARTHA JENKINS..... CFO/BUSINESS MANAGER

175-903 CORSICANA ISD
 FATHER ED MONK..... BOARD PRESIDENT
 DR KENT ROGERS..... BOARD VICE-PRESIDENT
 BARBARA KELLEY..... BOARD SECRETARY
 JOHN SABERTON..... BOARD MEMBER
 TERRY SETH..... BOARD MEMBER
 JASON SODD..... BOARD MEMBER
 SCOTT WATKINS..... BOARD MEMBER
 DR JOE YOUNG..... DEPUTY SUPERINTENDENT
 MIKE NIELSEN..... ASSISTANT SUPERINTENDENT
 MARTI SHANER..... ASSISTANT SUPERINTENDENT
 HEATHER KING..... PEIMS COORDINATOR

175-904 DAWSON ISD
 CLARENCE HOLLINGSWORTH..... BOARD PRESIDENT
 DAVID MATTHEWS..... BOARD VICE-PRESIDENT
 TJ BOATRIGHT..... BOARD MEMBER
 SCOTT HEATON..... BOARD MEMBER
 KRIS MATTHEWS..... BOARD MEMBER
 KENNETH NESMITH..... BOARD MEMBER
 DARRYL ROGERS..... BOARD MEMBER
 KELLY MILLER..... CFO/BUSINESS MANAGER
 BARBARA MILLER..... PEIMS COORDINATOR

175-905 FROST ISD
 DON BALLEW..... BOARD PRESIDENT
 CALEB MARTIN..... BOARD VICE-PRESIDENT
 CLIFF WILLIAMS..... BOARD SECRETARY
 JASON CURL..... BOARD MEMBER
 JOSHUA MARTIN..... BOARD MEMBER
 KEVIN SCOTT..... BOARD MEMBER
 DEANNA HARRINGTON..... CFO/BUSINESS MANAGER

175-907 KERENS ISD
 RAY DUBE..... BOARD PRESIDENT
 TERESA JENNINGS..... BOARD VICE-PRESIDENT
 MATT LYNCH..... BOARD SECRETARY
 RANDY BANCROFT..... BOARD MEMBER
 KENNY BERRY..... BOARD MEMBER
 SHANE HILL..... BOARD MEMBER
 TYRONE MARTIN..... BOARD MEMBER
 JIM KENDALL..... CFO/BUSINESS MANAGER

175-910 MILDRED ISD
 BRADLEY BOYTE..... BOARD PRESIDENT
 MICHAEL COOK..... BOARD VICE-PRESIDENT
 CRAIG MCCrackEN..... BOARD SECRETARY
 DAVID BONNER..... BOARD MEMBER
 SHANE FARMER..... BOARD MEMBER
 RANDY THOMAS..... BOARD MEMBER
 SANDY WATTS..... BOARD MEMBER
 BEVERLY MCQUARY..... CFO/BUSINESS MANAGER
 BEVERLY MCQUARY..... PEIMS COORDINATOR

175-911 RICE ISD
 GREGORY BARLOW..... BOARD PRESIDENT
 ALAN STEWART..... BOARD VICE-PRESIDENT
 GALE GREESON..... BOARD SECRETARY
 MOLLY BARLOW..... BOARD MEMBER
 JASON BLAKE..... BOARD MEMBER
 RON BUCKLEY..... BOARD MEMBER

Texas Public School Districts and Charters: Board Members, Assistant Superintendents, Business Managers, and Public Education Information Management System (PEIMS) Coordinators, January 2016

BILL ZIEGENHAGEN BOARD MEMBER
LARRY BAER CFO/BUSINESS MANAGER
RONDA WALLING PEIMS COORDINATOR

176 NEWTON COUNTY

176-901 BURKEVILLE ISD

JOE CLARK BOARD PRESIDENT
MISTY RICHMOND BOARD SECRETARY
MICHEAL BYERLY BOARD MEMBER
JENNIFER EVANS BOARD MEMBER
RONALD GRAHAM BOARD MEMBER
ROXANNE LOWE BOARD MEMBER
KENNETH WEEKS BOARD MEMBER
PAMELA DICKERSON CFO/BUSINESS MANAGER
PAMELA DICKERSON PEIMS COORDINATOR

176-902 NEWTON ISD

MERTICE WEEKS BOARD PRESIDENT
MISTY GIPSON BOARD VICE-PRESIDENT
EDWINA LEWIS BOARD SECRETARY
SHANE COUEY BOARD MEMBER
RAQUEL FOSTER BOARD MEMBER
BRENDA JEFFERSON BOARD MEMBER
KEISHA WILLIAMS BOARD MEMBER
MALINDA ORTOLON CFO/BUSINESS MANAGER
KRISTI STALEY PEIMS COORDINATOR

176-903 DEWEYVILLE ISD

T J HARDIN BOARD PRESIDENT
DOUGLAS CLARK BOARD VICE-PRESIDENT
SANDRA BLAKENEY BOARD SECRETARY
GARY BRINSON BOARD MEMBER
JIMMY LAVERGNE BOARD MEMBER
RODNEY WHITFIELD BOARD MEMBER
KENNY WILLIS BOARD MEMBER
SARAH SLONE PEIMS COORDINATOR

177 NOLAN COUNTY

177-901 ROSCOE COLLEGIATE ISD

STEVE ANTHONY BOARD PRESIDENT
BRYAN HEAPS BOARD VICE-PRESIDENT
WES WILLIAMS BOARD SECRETARY
JAMES ARNWINE BOARD MEMBER
JASON FREEMAN BOARD MEMBER
FRANKIE SANTIAGO BOARD MEMBER
CHEYENNE SMITH BOARD MEMBER
AMY CRUCES PEIMS COORDINATOR
RITA FRIED CFO/BUSINESS MANAGER

177-902 SWEETWATER ISD

NEAL HOOVER BOARD PRESIDENT
LEAH ANDREWS BOARD VICE-PRESIDENT
BECKY JIMENEZ BOARD SECRETARY
JANA HALL BOARD MEMBER
GENEVIEVE MAYES BOARD MEMBER
MARK MENESES BOARD MEMBER
RUSS PETTY BOARD MEMBER
KATHY SMARTT ASSISTANT SUPERINTENDENT
ANN ALLEN PEIMS COORDINATOR
NATHAN EHLERT CFO/BUSINESS MANAGER

177-903 BLACKWELL CISD

JASON JONES BOARD PRESIDENT

JAMES SANDERSON BOARD VICE-PRESIDENT
JODY BELL BOARD SECRETARY
SKIPPER GASTON BOARD MEMBER
RICK GRIFFIN BOARD MEMBER
RICK STANFORD BOARD MEMBER
RAY WALLS BOARD MEMBER
JILL JONES CFO/BUSINESS MANAGER
JILL JONES PEIMS COORDINATOR

177-905 HIGHLAND ISD

BRENT ALLEN BOARD PRESIDENT
BRAD THOMPSON BOARD VICE-PRESIDENT
DALE ADAMS BOARD SECRETARY
BRANDON BANKHEAD BOARD MEMBER
ALLEN HOELSCHER BOARD MEMBER
JIMMY JOHNS BOARD MEMBER
BILLY MONROE BOARD MEMBER
LISA FULLWOOD PEIMS COORDINATOR
ADELINE PETERSON CFO/BUSINESS MANAGER

178 NUECES COUNTY

178-807 CORPUS CHRISTI MONTESSORI SCHOOL

KELLIE JARVIS BOARD PRESIDENT
MICHAEL WOOD BOARD SECRETARY
KERVIN WALSH BOARD TREASURER
SUSAN MURPHY BOARD MEMBER
DEBRA RODRIGUEZ BOARD MEMBER
KAREN COMPTON CFO/BUSINESS MANAGER
KAREN COMPTON PEIMS COORDINATOR

178-808 SEASHORE CHARTER SCHOOLS

LISA SCHEERER BOARD PRESIDENT
KASSANDRA TAYLOR BOARD SECRETARY
DONOVAN SHIA BOARD TREASURER
RACHELLE GRAHAM BOARD MEMBER
AARON HUFFMAN BOARD MEMBER
CATHY MAINGOT BOARD MEMBER
COLLEEN MCINTYRE BOARD MEMBER
JON REYNOLDS BOARD MEMBER
SHARON WATKINS BOARD MEMBER
ADRIENNE WILLIAMS BOARD MEMBER
CLAUDIA DETORE PEIMS COORDINATOR
SUSIE TENNISON PEIMS COORDINATOR

178-901 AGUA DULCE ISD

MICHAEL CARPER BOARD PRESIDENT
YVETTE SAENZ BOARD VICE-PRESIDENT
DIANE VAJDOS BOARD SECRETARY
PAT HAIGOOD BOARD MEMBER
CATHY HOWARD BOARD MEMBER
RAUL SOTO BOARD MEMBER
TRACY QUINNEY PEIMS COORDINATOR
JAMES SCHUMANN CFO/BUSINESS MANAGER

178-902 BISHOP CISD

DAWN CAVANAUGH BOARD PRESIDENT
JUDY MURDOCH BOARD VICE-PRESIDENT
NORMA FLORES BOARD SECRETARY
YOLANDA CRUZ BOARD MEMBER
LEE DAVILA BOARD MEMBER
JOE DIAZ BOARD MEMBER
MARC MORALES BOARD MEMBER
DR EDEN HERNANDEZ ASSISTANT SUPERINTENDENT
SUSAN FLORES PEIMS COORDINATOR

Texas Public School Districts and Charters: Board Members, Assistant Superintendents, Business Managers, and Public Education Information Management System (PEIMS) Coordinators, January 2016

CINDY MCBRYDE..... CFO/BUSINESS MANAGER
MANUEL TAMEZ..... CFO/BUSINESS MANAGER

178-903 CALALLEN ISD

PAUL PEELER..... BOARD PRESIDENT
JASON FLOYD..... BOARD VICE-PRESIDENT
DR LANA CARR..... BOARD TREASURER
ROYCE CAMERON..... BOARD MEMBER
WILLIAM KELLY..... BOARD MEMBER
ALLEN LIBBE..... BOARD MEMBER
LORI WALKER..... BOARD MEMBER
DR ANITA DANAHER..... ASSISTANT SUPERINTENDENT
EDITH GEORGE..... CFO/BUSINESS MANAGER
KATHY SHUMAKE..... PEIMS COORDINATOR

178-904 CORPUS CHRISTI ISD

JOHN LONGORIA..... BOARD PRESIDENT
JOHN MAREZ..... BOARD VICE-PRESIDENT
DR TONY DIAZ..... BOARD SECRETARY
JANIE BELL..... BOARD ASSISTANT SECRETARY
TONY ELIZONDO..... BOARD MEMBER
HECTOR SALINAS..... BOARD MEMBER
CATHERINE SUSSER..... BOARD MEMBER
DR MARIA GUERRA..... DEPUTY SUPERINTENDENT
BERNADINE CERVANTES..... ASSISTANT SUPERINTENDENT
R GONZALEZ..... ASSISTANT SUPERINTENDENT
DR JANIS JORDAN..... ASSISTANT SUPERINTENDENT
R GONZALEZ..... CFO/BUSINESS MANAGER
TRINA WILSON..... PEIMS COORDINATOR

178-905 DRISCOLL ISD

VERONICA RAMON..... BOARD PRESIDENT
JOHANNA SCHUBERT..... BOARD VICE-PRESIDENT
CYNTHIA LOPEZ..... BOARD SECRETARY
VANESSA GARCIA-SILGUERO..... BOARD MEMBER
GLORIA OLIVAREZ..... BOARD MEMBER
ANNA SEGURA..... BOARD MEMBER
ESMERALDA ZUNIGA..... BOARD MEMBER
SANDRA MUNIZ..... PEIMS COORDINATOR
ANNETTE VASQUEZ..... CFO/BUSINESS MANAGER

178-906 LONDON ISD

SCOTT FRAZIER..... BOARD PRESIDENT
GAYLE NEESSEN..... BOARD VICE-PRESIDENT
JENNIFER BEACH..... BOARD SECRETARY
CARTER GREEN..... BOARD MEMBER
JAVIER HUERTA..... BOARD MEMBER
AMANDA MCBRIDE..... BOARD MEMBER
ANDREA TREVINO..... BOARD MEMBER
VICKI GEORGE..... CFO/BUSINESS MANAGER
JANIE LARA..... PEIMS COORDINATOR

178-908 PORT ARANSAS ISD

LISA SHELTON..... BOARD PRESIDENT
RICK ADAMS..... BOARD VICE-PRESIDENT
MARNIE PATE..... BOARD SECRETARY
DR DEANA ERDNER..... BOARD MEMBER
MICHELE LORETTE..... BOARD MEMBER
KELLY OWENS..... BOARD MEMBER
SHARON MCKINNEY..... ASSOCIATE SUPERINTENDENT
CAROL SUE HIPPI..... CFO/BUSINESS MANAGER
ROSALIE JOHNSON..... PEIMS COORDINATOR

178-909 ROBSTOWN ISD

OSCAR LOPEZ..... BOARD PRESIDENT

ERNESTO GALLEGOS..... BOARD VICE-PRESIDENT
ISMAEL GONZALEZ..... BOARD SECRETARY
LORI ANN GARZA..... BOARD ASSISTANT SECRETARY
RICHARD GONZALEZ..... BOARD MEMBER
EVA ORONA..... BOARD MEMBER
BERTHA ROLDAN..... BOARD MEMBER
ISMAEL GONZALEZ..... CFO/BUSINESS MANAGER
NORMA O RODRIGUEZ..... PEIMS COORDINATOR

178-912 TULOSO-MIDWAY ISD

PAUL MOSTELLA..... BOARD PRESIDENT
FELIX LANDIN..... BOARD VICE-PRESIDENT
ROSE MARY DELEON..... BOARD SECRETARY
JOHN SAMANIEGO..... BOARD ASSISTANT SECRETARY
KIM JOHNSON..... BOARD MEMBER
BILLY LERMA..... BOARD MEMBER
JAN MOSTELLA..... BOARD MEMBER
PHILIP CARROLL..... CFO/BUSINESS MANAGER
JENNIFER WENDLAND..... PEIMS COORDINATOR

178-913 BANQUETE ISD

TRACY WRIGHT..... BOARD PRESIDENT
OMAR RAMIREZ..... BOARD VICE-PRESIDENT
LILLY NASH..... BOARD SECRETARY
JOSE ARCE..... BOARD MEMBER
OFELIA PENA..... BOARD MEMBER
AARON RAMON..... BOARD MEMBER
MIKE WESSELS..... BOARD MEMBER
ADRIAN PENA..... ASSISTANT SUPERINTENDENT
LINDA LOPEZ..... PEIMS COORDINATOR

178-914 FLOUR BLUFF ISD

RICHARD PITTMAN..... BOARD PRESIDENT
STEVE ELLIS..... BOARD VICE-PRESIDENT
SHIRLEY THORNTON..... BOARD SECRETARY
BRIAN GRUNBERG..... BOARD MEMBER
MICHAEL MORGAN..... BOARD MEMBER
DR JIM NEEDHAM..... BOARD MEMBER
DANIEL SUCKLEY..... BOARD MEMBER
DR ALICIA NEEDHAM..... ASSISTANT SUPERINTENDENT
CHRISTINE FOUTCH..... PEIMS COORDINATOR
BRIAN SCHUSS..... CFO/BUSINESS MANAGER

178-915 WEST OSO ISD

LUCAS JASSO..... BOARD PRESIDENT
MARTHA RUIZ..... BOARD VICE-PRESIDENT
JOANN CANALES..... BOARD SECRETARY
CELLA BOYD..... BOARD MEMBER
LIZ GUTIERREZ..... BOARD MEMBER
SHIRLEY JORDAN..... BOARD MEMBER
VELMA RODRIGUEZ..... BOARD MEMBER
DAVID PALACIOS..... CFO/BUSINESS MANAGER
MELISSA PANTOJA..... PEIMS COORDINATOR

179 OCHILTREE COUNTY

179-901 PERRYTON ISD

WESLEY BEAL..... BOARD PRESIDENT
BRUCE COWAN..... BOARD VICE-PRESIDENT
JOE OGDEN..... BOARD SECRETARY
MIKE HECK..... BOARD MEMBER
MONTY KINNARD..... BOARD MEMBER
TYLER MERKEL..... BOARD MEMBER
KEVIN WALKER..... BOARD MEMBER
KEITH LANGFITT..... ASSISTANT SUPERINTENDENT

Texas Public School Districts and Charters: Board Members, Assistant Superintendents, Business Managers, and Public Education Information Management System (PEIMS) Coordinators, January 2016

DOUGLAS KILE..... CFO/BUSINESS MANAGER
KELLY VERNON..... PEIMS COORDINATOR

180 OLDHAM COUNTY

180-901 BOYS RANCH ISD

KENNETH TEAL..... BOARD PRESIDENT
MARK STROTHER..... BOARD VICE-PRESIDENT
GEORGE OWEN..... BOARD SECRETARY
LISA BLAKE..... BOARD MEMBER
ROBERT MARSHALL..... BOARD MEMBER
PAUL JONES..... ASSISTANT SUPERINTENDENT
MELETA BAILEY..... CFO/BUSINESS MANAGER
LISA BROWN..... PEIMS COORDINATOR

180-902 VEGA ISD

ROGER BRORMAN..... BOARD PRESIDENT
SHERRI DRINNON..... BOARD VICE-PRESIDENT
LESTER KIRKLAND..... BOARD SECRETARY
TJ BARCLAY..... BOARD MEMBER
JR BLASINGAME..... BOARD MEMBER
MELISSA LOOKINGBILL..... BOARD MEMBER
BRUCE VOYLES..... BOARD MEMBER
KAY MONTGOMERY..... PEIMS COORDINATOR

180-903 ADRIAN ISD

RICHARD HARWOOD..... BOARD PRESIDENT
MORRIS BLANKENSHIP..... BOARD MEMBER
OSCAR BRONNIMAN..... BOARD MEMBER
D R CARNES..... BOARD MEMBER
MIKE FORTENBERRY..... BOARD MEMBER
KELLEY GREEN..... BOARD MEMBER
JOHN GRUHLKEY..... BOARD MEMBER
STEPHANIE GREEN..... CFO/BUSINESS MANAGER
STEPHANIE GREEN..... PEIMS COORDINATOR

180-904 WILDORADO ISD

SHANNON LEAVITT..... BOARD PRESIDENT
LANE MASON..... BOARD VICE-PRESIDENT
TY CLEAVINGER..... BOARD MEMBER
CLAY CRIST..... BOARD MEMBER
SHANE JACKSON..... BOARD MEMBER
JOSHUA LUSTER..... BOARD MEMBER
WES MOORE..... BOARD MEMBER
SANDI LUSTER..... PEIMS COORDINATOR

181 ORANGE COUNTY

181-901 BRIDGE CITY ISD

JERRY MCINNIS..... BOARD PRESIDENT
THAD HILL..... BOARD VICE-PRESIDENT
MARK ANDERSON..... BOARD SECRETARY
MICHAEL JOHNSON..... BOARD ASSISTANT SECRETARY
JUDY COLE..... BOARD MEMBER
REBECCA RUTLEDGE..... BOARD MEMBER
MARLA ZOCH..... BOARD MEMBER
DR GINA MANNINO..... ASSISTANT SUPERINTENDENT
DR GINA MANNINO..... ASSISTANT SUPERINTENDENT
CHRISTI GOODYEAR..... PEIMS COORDINATOR
ROBERTA OVERSTREET..... CFO/BUSINESS MANAGER

181-905 ORANGEFIELD ISD

VAN BO HENLEY..... BOARD PRESIDENT
DR RONALD RISINGER..... BOARD VICE-PRESIDENT
BRAD FRYE..... BOARD SECRETARY

MARCUS WERNIG..... BOARD TREASURER
JESSE FREMONT..... BOARD MEMBER
JUDE GRAFFAGNINO..... BOARD MEMBER
DONOVAN WELDON..... BOARD MEMBER
SHAUN MCALPIN..... ASSISTANT SUPERINTENDENT
KAY WINGATE..... PEIMS COORDINATOR

181-906 WEST ORANGE-COVE CISD

RUTH HANCOCK..... BOARD PRESIDENT
SARAH JEFFERSON-SIMON..... BOARD VICE-PRESIDENT
LINDA PLATT-BRYANT..... BOARD SECRETARY
JOHN GRAY..... BOARD MEMBER
BRYAN MUHAMMAD..... BOARD MEMBER
REVEREND HARDY O'NEAL..... BOARD MEMBER
RODERICK ROBERTSON..... BOARD MEMBER
MELINDA JAMES..... CFO/BUSINESS MANAGER
RACHEL STEPHENS..... PEIMS COORDINATOR

181-907 VIDOR ISD

ROLLIE BURR..... BOARD PRESIDENT
MICHAEL HELMS..... BOARD VICE-PRESIDENT
CARRIE VINCENT..... BOARD SECRETARY
DAVID CAMP..... BOARD MEMBER
KIMBERLY CROSSLEY..... BOARD MEMBER
MIKE MARION..... BOARD MEMBER
GINA VANDEVENDER..... BOARD MEMBER
DAVID CROAK..... ASSISTANT SUPERINTENDENT
JOHNNY ROSS..... ASSISTANT SUPERINTENDENT
LORNA ALVIS..... PEIMS COORDINATOR
SHEILA SCHOEN..... CFO/BUSINESS MANAGER

181-908 LITTLE CYPRESS-MAURICEVILLE CISD

REX PEVETO..... BOARD PRESIDENT
TAMMY ROUNTREE..... BOARD VICE-PRESIDENT
MARLENE COURMIER..... BOARD SECRETARY
DAVID JONES..... BOARD MEMBER
RANDY MCILWAIN..... BOARD MEMBER
AUBREY MILSTEAD..... BOARD MEMBER
RAYMOND ROGERS..... BOARD MEMBER
GREG PERRY..... ASSISTANT SUPERINTENDENT
STACEY BRISTER..... PEIMS COORDINATOR

182 PALO PINTO COUNTY

182-901 GORDON ISD

MICHAEL ROUSE..... BOARD PRESIDENT
BRETT TRIGG..... BOARD VICE-PRESIDENT
JUSTIN SCRIVNER..... BOARD SECRETARY
DAVID CHERRY..... BOARD MEMBER
ED DEMICHELE..... BOARD MEMBER
MILO MOFFIT..... BOARD MEMBER
AMELIA SWIFT..... BOARD MEMBER
JESSICA HENDRICKSON..... CFO/BUSINESS MANAGER
JESSICA HENDRICKSON..... PEIMS COORDINATOR

182-902 GRAFORD ISD

TRAVIS ROGERS..... BOARD PRESIDENT
JEFF LEMLEY..... BOARD VICE-PRESIDENT
MEGAN RAGLE..... BOARD SECRETARY
JON ALTUM..... BOARD MEMBER
ROWDY GLOVER..... BOARD MEMBER
EDDIE LANEY..... BOARD MEMBER
BRANDEN WATERS..... BOARD MEMBER
DEANNA BOX..... PEIMS COORDINATOR
MISCHELLE DAVIS..... CFO/BUSINESS MANAGER

Texas Public School Districts and Charters: Board Members, Assistant Superintendents, Business Managers, and Public Education Information Management System (PEIMS) Coordinators, January 2016

182-903 MINERAL WELLS ISD

MARIA JONES BOARD PRESIDENT
 JOE RUELAS BOARD VICE-PRESIDENT
 SCOTT ELDER BOARD SECRETARY
 SCOTT AARON BOARD MEMBER
 SUNNY LEE BOARD MEMBER
 GREG MALONE BOARD MEMBER
 LAURETTA POOLE BOARD MEMBER
 JAY WALSWORTH ASSISTANT SUPERINTENDENT
 PAUL HEARN CFO/BUSINESS MANAGER
 MELANIE JACKSON PEIMS COORDINATOR

182-904 SANTO ISD

AMY BRYAN BOARD PRESIDENT
 RANDY PARKER BOARD VICE-PRESIDENT
 JILL MOORE BOARD SECRETARY
 DONNY HERRING BOARD MEMBER
 CHRIS MOTLEY BOARD MEMBER
 MICHAEL PRICE BOARD MEMBER
 RHEA WATTS BOARD MEMBER
 CINDY RUCKER CFO/BUSINESS MANAGER
 CHRISTY TALIAFERRO PEIMS COORDINATOR

182-905 STRAWN ISD

MINDY HODGKINS BOARD PRESIDENT
 JIM POLLOCK BOARD VICE-PRESIDENT
 CRAIG ABBOTT BOARD SECRETARY
 JEFF HOPKINS BOARD MEMBER
 JESSICA MALLORY BOARD MEMBER
 BRANDY SIZEMORE BOARD MEMBER
 TINA SPAKES BOARD MEMBER
 MELISSA WILLIAMS CFO/BUSINESS MANAGER

182-906 PALO PINTO ISD

BUD PRICE BOARD PRESIDENT
 CODY CLOUD BOARD VICE-PRESIDENT
 BEVERLY FULLER BOARD SECRETARY
 BRAD CONNELLY BOARD MEMBER
 KERRIE HALL BOARD MEMBER
 ERIC CEDERSTROM CFO/BUSINESS MANAGER
 TERESA MAHAN PEIMS COORDINATOR

183 PANOLA COUNTY

183-801 PANOLA CHARTER SCHOOL

CARLTON SHAMBURGER BOARD PRESIDENT
 CHARLES WORLEY BOARD VICE-PRESIDENT
 MARTIN CLARK BOARD SECRETARY
 KEVIN COOK BOARD MEMBER
 GLENDA EVERETT BOARD MEMBER
 CHARLES NEWTON BOARD MEMBER
 RANDY REEVES BOARD MEMBER

183-901 BECKVILLE ISD

JACKIE HARRIS BOARD PRESIDENT
 JUSTIN PIERCE BOARD VICE-PRESIDENT
 JANE CAMMACK BOARD SECRETARY
 TERRY ELLIOTT BOARD MEMBER
 JEFF ETHEREDGE BOARD MEMBER
 BRETT HARRIS BOARD MEMBER
 MARION SIPES BOARD MEMBER
 DR GEORGIA KING ASSISTANT SUPERINTENDENT
 CHARMARINE CHAPPELL CFO/BUSINESS MANAGER
 DONNA HAMBRICK PEIMS COORDINATOR

183-902 CARTHAGE ISD

MARY SHERMAN BOARD PRESIDENT
 KEN ANDRUS BOARD VICE-PRESIDENT
 DR BEN DONALD BOARD SECRETARY
 ELZIE HICKS BOARD MEMBER
 BILL PEACE BOARD MEMBER
 TRUMAN SHIREY BOARD MEMBER
 FRANK WILLIS BOARD MEMBER
 DR JOSEPH HAMBRICK AREA SUPERINTENDENT
 DONNA PORTER ASSISTANT SUPERINTENDENT
 STEVE ZURLINE ASSISTANT SUPERINTENDENT
 KATHY BALLARD CFO/BUSINESS MANAGER
 JUDY RITTER PEIMS COORDINATOR

183-904 GARY ISD

TIMOTHY HOOPER BOARD PRESIDENT
 BOBBY HEAD BOARD VICE-PRESIDENT
 ELAINE HIGHT BOARD SECRETARY
 STACY CRANFORD BOARD MEMBER
 CHRIS DANIELS BOARD MEMBER
 TORREN HOOPER BOARD MEMBER
 CODY PIERCE BOARD MEMBER
 JASON WOODFIN CFO/BUSINESS MANAGER
 JASON WOODFIN PEIMS COORDINATOR

184 PARKER COUNTY

184-801 CROSTIMBERS ACADEMY

JASON CROSS BOARD PRESIDENT
 AMY OLIVAREZ BOARD SECRETARY
 CHRISTOPHER DORRELL BOARD TREASURER
 ELIZABETH ROOK PEIMS COORDINATOR

184-901 POOLVILLE ISD

LYNN DUVALL BOARD PRESIDENT
 BILL BLEVINS BOARD VICE-PRESIDENT
 DEBBY BARNETT BOARD SECRETARY
 RANDY HARRIS BOARD MEMBER
 JIMMY HINES BOARD MEMBER
 ROGER SMITH BOARD MEMBER
 KEVIN WILLIAMS BOARD MEMBER
 JIMMIE DOBBS AREA SUPERINTENDENT
 TAMMIE BRASWELL PEIMS COORDINATOR
 PAULA HALL CFO/BUSINESS MANAGER

184-902 SPRINGTOWN ISD

AMY WALKER BOARD PRESIDENT
 LARRY CARTER BOARD VICE-PRESIDENT
 JODY LOWERY BOARD SECRETARY
 AL GARRETT BOARD MEMBER
 JAY GRUBIS BOARD MEMBER
 MIKE RAY BOARD MEMBER
 KEITH SPRINGFIELD BOARD MEMBER
 MICHAEL GILLEY ASSISTANT SUPERINTENDENT
 SHERI MATHIS PEIMS COORDINATOR
 GARY SHAW CFO/BUSINESS MANAGER

184-903 WEATHERFORD ISD

ASHLEY CONLON BOARD PRESIDENT
 JOSHUA TARBAY BOARD VICE-PRESIDENT
 MIKE GUEST BOARD SECRETARY
 TIFFANY BRANSON BOARD MEMBER
 S BRIAN CATLIN BOARD MEMBER
 JEFF GEYER BOARD MEMBER
 GAIL WIRTANEN BOARD MEMBER

Texas Public School Districts and Charters: Board Members, Assistant Superintendents, Business Managers, and Public Education Information Management System (PEIMS) Coordinators, January 2016

DR KATHY RAY DEPUTY SUPERINTENDENT
 TRACY RAY ASSISTANT SUPERINTENDENT
 AMY RANKIN PEIMS COORDINATOR
 TRACY RAY CFO/BUSINESS MANAGER

184-904 MILLSAP ISD

DR DENE HERBEL BOARD PRESIDENT
 MIKE STACK BOARD VICE-PRESIDENT
 JERRY WALKER BOARD SECRETARY
 CHRISTY BURTON BOARD MEMBER
 JON HARTMAN BOARD MEMBER
 TOMMY LUCIA BOARD MEMBER
 ALAN RICHARDSON BOARD MEMBER
 DEANN LEE ASSISTANT SUPERINTENDENT
 LORI HOBBS CFO/BUSINESS MANAGER
 ANDREA SHRICK PEIMS COORDINATOR

184-907 ALEDO ISD

JAY STRINGER BOARD PRESIDENT
 DAVID DAVIS BOARD VICE-PRESIDENT
 STEVE BARTLEY BOARD SECRETARY
 HOYT HARRIS BOARD MEMBER
 JENNIFER LOFTIN BOARD MEMBER
 BOBBY RIGUES BOARD MEMBER
 DR DAVID TILLMAN BOARD MEMBER
 LYNN MCKINNEY DEPUTY SUPERINTENDENT
 EARL HUSFELD CFO/BUSINESS MANAGER
 YVETTE MCMAHON PEIMS COORDINATOR

184-908 PEASTER ISD

SCOTT JOHNSON BOARD PRESIDENT
 RICHARD BARRET BOARD VICE-PRESIDENT
 CALWIN KIRK BOARD SECRETARY
 MICHAEL GENTRY BOARD MEMBER
 JAMES HOTOPP BOARD MEMBER
 CLAYTON HULL BOARD MEMBER
 WES MAYNARD BOARD MEMBER
 KIM ALEXANDER CFO/BUSINESS MANAGER
 MICHAEL RUDOCK PEIMS COORDINATOR
 MICHAEL RUDOCK PEIMS COORDINATOR

184-909 BROCK ISD

BILL COOPER BOARD PRESIDENT
 DR MARTY IVEY BOARD VICE-PRESIDENT
 SHANNA BOLEMAN BOARD SECRETARY
 TRAVIS FAULKNER BOARD MEMBER
 DANIELLE FELTS BOARD MEMBER
 CODY LANE BOARD MEMBER
 JOHN MCGUIRE BOARD MEMBER
 GLENDA FULMER PEIMS COORDINATOR

184-911 GARNER ISD

MICHAEL COLLINS BOARD PRESIDENT
 CHAD BEAVERS BOARD VICE-PRESIDENT
 JOSH NELMS BOARD SECRETARY
 JAMES CAYWOOD BOARD MEMBER
 LINDSEY PIANO BOARD MEMBER
 CLAY YOUNGBLOOD BOARD MEMBER
 CAROLYN JONES CFO/BUSINESS MANAGER
 LACEY NELMS PEIMS COORDINATOR

185 PARMER COUNTY

185-901 BOVINA ISD

LARRY MITCHELL BOARD PRESIDENT

JUSTIN BROZEK BOARD VICE-PRESIDENT
 DEENA LEUEA BOARD SECRETARY
 CHRISTOPHER ANTILLON BOARD MEMBER
 RICHARD CARSON BOARD MEMBER
 ESTHER STEELMAN BOARD MEMBER
 SUSAN MILLER CFO/BUSINESS MANAGER
 ELIDA VILLARREAL PEIMS COORDINATOR

185-902 FARWELL ISD

KENDALL DEVAULT BOARD PRESIDENT
 JAYBE BARRETT BOARD VICE-PRESIDENT
 KEITH HADLEY BOARD SECRETARY
 BRANDON FOSTER BOARD MEMBER
 JOSE JAIME BOARD MEMBER
 LANE MCFARLAND BOARD MEMBER
 JASON SCHILLING BOARD MEMBER
 LEANDRA BYRD CFO/BUSINESS MANAGER
 LEANDRA BYRD PEIMS COORDINATOR

185-903 FRIONA ISD

RICHARD BARNETT BOARD PRESIDENT
 ANDY MONTANA BOARD VICE-PRESIDENT
 BECKY RIETHMAYER BOARD SECRETARY
 JOSE CIGARROA BOARD MEMBER
 JASON RECTOR BOARD MEMBER
 ANTONIO ROCHA BOARD MEMBER
 WADE SCHUELER BOARD MEMBER
 KATHY SANDOVAL PEIMS COORDINATOR
 DIANNA WRIGHT CFO/BUSINESS MANAGER

185-904 LAZBUDDIE ISD

CHRIS TIMMS BOARD PRESIDENT
 DOYLE WEIR BOARD VICE-PRESIDENT
 CANDICE WEAVER BOARD SECRETARY
 BRENNIA BURCH BOARD MEMBER
 SHELDON MASON BOARD MEMBER
 CASEY RUSSELL BOARD MEMBER
 CRAIG SMYER BOARD MEMBER
 LARETA BARBER PEIMS COORDINATOR
 CAROLYN SCOTT CFO/BUSINESS MANAGER

186 PECOS COUNTY

186-901 BUENA VISTA ISD

CRUZ GOMEZ BOARD PRESIDENT
 VERONICA MANDUJANO BOARD VICE-PRESIDENT
 CODY ALFORD BOARD MEMBER
 ERIC GOMEZ BOARD MEMBER
 PAUL IVEY BOARD MEMBER
 BART REID BOARD MEMBER
 ROGER TARANGO BOARD MEMBER
 JUAN BENAVIDEZ CFO/BUSINESS MANAGER
 KIM DOMINGUEZ PEIMS COORDINATOR

186-902 FORT STOCKTON ISD

GLENDA PASQUA BOARD PRESIDENT
 TOM EZELL BOARD VICE-PRESIDENT
 SANDRA MARQUEZ BOARD SECRETARY
 FREDDIE MARTINEZ BOARD ASSISTANT SECRETARY
 SAM CALDERON BOARD MEMBER
 BILLY ESPINO BOARD MEMBER
 FLORENTINO GARCIA BOARD MEMBER
 PAULA TRAYNHAM ASSISTANT SUPERINTENDENT
 MARY LOU ALMENDAREZ PEIMS COORDINATOR
 MARIA GOMEZ CFO/BUSINESS MANAGER

Texas Public School Districts and Charters: Board Members, Assistant Superintendents, Business Managers, and Public Education Information Management System (PEIMS) Coordinators, January 2016

186-903 IRAAN-SHEFFIELD ISD

MARGARET HOLMES..... BOARD PRESIDENT
 BASILISO RAMIREZ..... BOARD VICE-PRESIDENT
 STEVE GARLOCK..... BOARD SECRETARY
 JOHN GRAHAM..... BOARD MEMBER
 MICKEY PERRY..... BOARD MEMBER
 JOE SCONIERS..... BOARD MEMBER
 LORI TURK..... BOARD MEMBER
 CARRIE HOLMES..... PEIMS COORDINATOR
 MICHAEL MEEK..... CFO/BUSINESS MANAGER

187 POLK COUNTY

187-901 BIG SANDY ISD

PATRICK FLOWERS..... BOARD PRESIDENT
 GLEN GOODWIN..... BOARD PRESIDENT
 MAYNARD WILLIAMS..... BOARD VICE-PRESIDENT
 HERBERT JOHNSON..... BOARD SECRETARY
 QUENTON MATTHEWS..... BOARD SECRETARY
 LYNDON ALEC..... BOARD MEMBER
 JESSICA SLACK..... BOARD MEMBER
 LINDA KIDD..... CFO/BUSINESS MANAGER
 LINDA KIDD..... PEIMS COORDINATOR

187-903 GOODRICH ISD

BRENDA BENNETT..... BOARD PRESIDENT
 JANICE BROOKS..... BOARD SECRETARY
 TIM HARRELL..... BOARD ASSISTANT SECRETARY
 BERTHA BALDWIN..... BOARD MEMBER
 TERSIA BROWN..... BOARD MEMBER
 JENNIFER PICKETT..... BOARD MEMBER
 CHRISTINE WRIGHT..... BOARD MEMBER
 SHERRY MITCHELL..... CFO/BUSINESS MANAGER
 SHERRY MITCHELL..... PEIMS COORDINATOR

187-904 CORRIGAN-CAMDEN ISD

SEAN BURKS..... BOARD PRESIDENT
 MARVIN HURLEY..... BOARD VICE-PRESIDENT
 SETH HANDLEY..... BOARD SECRETARY
 RYAN BURRIS..... BOARD MEMBER
 LYNC CAVANAUGH..... BOARD MEMBER
 ANTHONY HARRELL..... BOARD MEMBER
 JOEL SCOTT..... BOARD MEMBER
 CINDY OWENS..... CFO/BUSINESS MANAGER
 SHIRLEY WILLSON..... PEIMS COORDINATOR

187-906 LEGGETT ISD

CURTIS JEFFERSON..... BOARD PRESIDENT
 EMERY JOHNSON..... BOARD VICE-PRESIDENT
 TOMMIE COLLINS..... BOARD SECRETARY
 TOMMY JOHNSON..... BOARD MEMBER
 ROBERT NOWLIN..... BOARD MEMBER
 KAREN POLLARD..... BOARD MEMBER
 KEVIN PUCKETT..... BOARD MEMBER
 JOANNE BARRETT..... PEIMS COORDINATOR
 JENNIE BATTISE..... CFO/BUSINESS MANAGER

187-907 LIVINGSTON ISD

BEA ELLIS..... BOARD PRESIDENT
 HENRY AGER..... BOARD VICE-PRESIDENT
 BEN OGLETREE..... BOARD SECRETARY
 MARTY DRAKE..... BOARD MEMBER
 FRANK HENDERSON..... BOARD MEMBER
 MIKE NETTLES..... BOARD MEMBER
 CRAIG DAVIS..... ASSISTANT SUPERINTENDENT

JANAN MOORE..... ASSISTANT SUPERINTENDENT
 BEN DAVIDSON..... CFO/BUSINESS MANAGER
 KATHY PERRY..... PEIMS COORDINATOR

187-910 ONALASKA ISD

TED WIGGINS..... BOARD PRESIDENT
 POBLA GALLIER..... BOARD VICE-PRESIDENT
 DENNIS HODGE..... BOARD SECRETARY
 TOM CURRAN..... BOARD MEMBER
 JOHN HAYNES..... BOARD MEMBER
 RUSSEL JONES..... BOARD MEMBER
 BRANDON SMITH..... BOARD MEMBER
 ANGELA FOSTER..... CFO/BUSINESS MANAGER
 ANGELA FOSTER..... PEIMS COORDINATOR

188 POTTER COUNTY

188-901 AMARILLO ISD

JOHN BLANCHARD..... BOARD PRESIDENT
 RENEE MCCOWN..... BOARD VICE-PRESIDENT
 DOUGLAS LOOMIS..... BOARD SECRETARY
 JAMES ALLEN..... BOARD MEMBER
 JIM AUSTIN..... BOARD MEMBER
 JOHN BETANCOURT..... BOARD MEMBER
 ERIC DARNELL..... BOARD MEMBER
 F SCOTT FLOW..... BOARD MEMBER
 LES HOYT..... ASSISTANT SUPERINTENDENT
 PATI BUCHENAU..... CFO/BUSINESS MANAGER
 KEITHA IVEY..... PEIMS COORDINATOR

188-902 RIVER ROAD ISD

GLENN PERKY..... BOARD PRESIDENT
 BRIAN SHANNON..... BOARD VICE-PRESIDENT
 AMANDA BROWN..... BOARD SECRETARY
 BUTCH DAWSON..... BOARD MEMBER
 STACEY JOHNSON..... BOARD MEMBER
 COPEN SMITH..... BOARD MEMBER
 KELLY VENABLE..... BOARD MEMBER
 GAYE DAMPF..... ASSISTANT SUPERINTENDENT
 CINDY SMITH..... PEIMS COORDINATOR

188-903 HIGHLAND PARK ISD

KIM MATHESON..... BOARD PRESIDENT
 CINDY SPANEL..... BOARD VICE-PRESIDENT
 CANDY THORNTON..... BOARD SECRETARY
 RICKY ANTHONY..... BOARD MEMBER
 TONYA DETTEN..... BOARD MEMBER
 JOE GARCIA..... BOARD MEMBER
 LAURA ROCKHOLT..... BOARD MEMBER
 LISA MESSNER..... CFO/BUSINESS MANAGER
 LISA MESSNER..... PEIMS COORDINATOR

188-904 BUSHLAND ISD

JEFF SUMPTER..... BOARD PRESIDENT
 RANDY BOONE..... BOARD VICE-PRESIDENT
 HOLLY JEFFRIES..... BOARD SECRETARY
 JUSTIN ADAMS..... BOARD MEMBER
 JUDY CASSETTY..... BOARD MEMBER
 EDDIE FUENTES..... BOARD MEMBER
 CARRIE LESLEY..... BOARD MEMBER
 ANGIE WATSON..... ASSISTANT SUPERINTENDENT
 KAREN GRANTHAM..... CFO/BUSINESS MANAGER
 MELISSA PONDER..... PEIMS COORDINATOR

Texas Public School Districts and Charters: Board Members, Assistant Superintendents, Business Managers, and Public Education Information Management System (PEIMS) Coordinators, January 2016

189 PRESIDIO COUNTY

189-901 MARFA ISD

COSME ROMAN..... BOARD PRESIDENT
 KATHERINE PRICE-FOWLKES..... BOARD VICE-PRESIDENT
 TINA LUJAN..... BOARD SECRETARY
 MARK CASH..... BOARD MEMBER
 MAHALA GUEVARA..... BOARD MEMBER
 ROBERT HALPERN..... BOARD MEMBER
 VICTORIA SANCHEZ..... CFO/BUSINESS MANAGER
 VALERIE VALERIO..... PEIMS COORDINATOR

189-902 PRESIDIO ISD

HELIO FRANCO..... BOARD PRESIDENT
 HUGO RAMOS..... BOARD VICE-PRESIDENT
 ETHEL BARRIGA..... BOARD SECRETARY
 FIDEL BAEZA..... BOARD MEMBER
 ALFREDO MUNIZ..... BOARD MEMBER
 CARLOS NIETO..... BOARD MEMBER
 VELVA SAENZ..... BOARD MEMBER
 JUDITH PARDO..... ASSISTANT SUPERINTENDENT
 RAQUEL BAEZA..... CFO/BUSINESS MANAGER
 ARMIDA MEDINA..... PEIMS COORDINATOR

190 RAINS COUNTY

190-903 RAINS ISD

PHILIP ALEXANDER..... BOARD PRESIDENT
 TREY HILL..... BOARD VICE-PRESIDENT
 PAUL FOLEY..... BOARD SECRETARY
 BILL GLEASON..... BOARD ASSISTANT SECRETARY
 ROBERT BURNS..... BOARD MEMBER
 HEATH SISK..... BOARD MEMBER
 DENITA YOUNG..... BOARD MEMBER
 GRADY FISHER..... ASSISTANT SUPERINTENDENT
 JENNIFER JOHNSON..... ASSISTANT SUPERINTENDENT
 LORI EVANS..... PEIMS COORDINATOR
 GRADY FISHER..... CFO/BUSINESS MANAGER

191 RANDALL COUNTY

191-901 CANYON ISD

SAM SPRADLIN..... BOARD PRESIDENT
 KATHARYN WIEGAND..... BOARD VICE-PRESIDENT
 BRUCE COBB..... BOARD SECRETARY
 JIM MURPHY..... BOARD ASSISTANT SECRETARY
 RANDY DARNELL..... BOARD MEMBER
 LINDA HINDERS..... BOARD MEMBER
 BILL JENKINS..... BOARD MEMBER
 TRACEY TENNISON..... PEIMS COORDINATOR
 LEIGH WILSON..... CFO/BUSINESS MANAGER

192 REAGAN COUNTY

192-901 REAGAN COUNTY ISD

MARK NOLAND..... BOARD PRESIDENT
 DANNY SCHWERTNER..... BOARD VICE-PRESIDENT
 JED HRUSKA..... BOARD MEMBER
 ROGER KALINA..... BOARD MEMBER
 TERRY WARRINER..... BOARD MEMBER
 SUSAN GUNNELS..... CFO/BUSINESS MANAGER
 SUSAN SCHWERTNER..... PEIMS COORDINATOR

193 REAL COUNTY

193-801 BIG SPRINGS CHARTER SCHOOL

JUDY WILSON..... BOARD PRESIDENT
 WESLEY DORMAN..... BOARD VICE-PRESIDENT
 ROBBIE SMITH..... BOARD SECRETARY
 HAROLD BUELL..... BOARD MEMBER
 PHILIP CAPPS..... BOARD MEMBER
 JOHN CREMIN..... BOARD MEMBER
 PHILIP HAMMAN..... BOARD MEMBER
 JOHNNIE HIRST..... BOARD MEMBER
 CYNTHIA MORAN..... BOARD MEMBER
 PATRICIA NEAL..... BOARD MEMBER
 NEVA NICHOLSON..... BOARD MEMBER
 SILAS RAGSDALE..... BOARD MEMBER
 DEANNA KILPATRICK..... PEIMS COORDINATOR
 KELLY MEREDITH..... PEIMS COORDINATOR

193-902 LEAKEY ISD

CHARLES REAGOR..... BOARD PRESIDENT
 JERRY BATES..... BOARD VICE-PRESIDENT
 SHAWN GRAY..... BOARD SECRETARY
 TAMMIE DUGAT..... BOARD MEMBER
 BRAD HART..... BOARD MEMBER
 RUBEN NAVARRO..... BOARD MEMBER
 JOEL PIGG..... BOARD MEMBER
 KATHERINE ANTES..... CFO/BUSINESS MANAGER
 LEANNE WALIGURA..... PEIMS COORDINATOR

194 RED RIVER COUNTY

194-902 AVERY ISD

STACEY PEEK..... BOARD PRESIDENT
 VERNON EASTEPP..... BOARD VICE-PRESIDENT
 MISSY GILREATH..... BOARD SECRETARY
 TERRY BURKETT..... BOARD MEMBER
 LONNY FAIN..... BOARD MEMBER
 STACI MOORE..... BOARD MEMBER
 WILLIAM RICKS..... BOARD MEMBER
 MELISSA DARROW..... CFO/BUSINESS MANAGER
 DANA USREY..... PEIMS COORDINATOR

194-903 RIVERCREST ISD

JOSEPH ROSE..... BOARD PRESIDENT
 CRAIG INGRAM..... BOARD VICE-PRESIDENT
 RYAN CASE..... BOARD SECRETARY
 CHARLIE HINES..... BOARD MEMBER
 ROY PITTS..... BOARD MEMBER
 TODD WARD..... BOARD MEMBER
 ROCKY WOMACK..... BOARD MEMBER
 TIFFANY EASLEY..... CFO/BUSINESS MANAGER
 VELMA ELLIS..... PEIMS COORDINATOR

194-904 CLARKSVILLE ISD

ROBERT BEATY..... BOARD PRESIDENT
 PAM RUSSELL..... BOARD VICE-PRESIDENT
 WADONNA CHERRY..... BOARD SECRETARY
 MANNY AVILA..... BOARD MEMBER
 JIMMY CALDWELL..... BOARD MEMBER
 KATHY GARRISON..... BOARD MEMBER
 GREGORY LEWIS..... BOARD MEMBER
 MARLETTE BOYCE..... PEIMS COORDINATOR
 PAM VANDEAVER..... CFO/BUSINESS MANAGER

Texas Public School Districts and Charters: Board Members, Assistant Superintendents, Business Managers, and Public Education Information Management System (PEIMS) Coordinators, January 2016

194-905 DETROIT ISD

DALE MILLER BOARD PRESIDENT
 JEFF BLANTON BOARD VICE-PRESIDENT
 FRANCIS FLETCHER BOARD SECRETARY
 BOBBY BRYAN BOARD MEMBER
 MICHAEL DAVIS BOARD MEMBER
 ROY JAYNES BOARD MEMBER
 MICHAEL MURPHY BOARD MEMBER
 SANDRA GALLEY PEIMS COORDINATOR
 GREG JONES CFO/BUSINESS MANAGER

195 REEVES COUNTY

195-901 PECOS-BARSTOW-TOYAH ISD

WILLIAM OGLESBY BOARD PRESIDENT
 GAIL BOX BOARD VICE-PRESIDENT
 BERTHA NATIVIDAD BOARD SECRETARY
 SAM ANCHONDO BOARD MEMBER
 RANDY GRAHAM BOARD MEMBER
 LOUIS MATTA BOARD MEMBER
 CLAY MCKINNEY BOARD MEMBER
 CONRAD ARRIOLA ASSISTANT SUPERINTENDENT
 MARCUS CELAYA CFO/BUSINESS MANAGER
 DENISE ROANE PEIMS COORDINATOR

195-902 BALMORHEA ISD

TOMMY DOMINGUEZ BOARD PRESIDENT
 DANNY VASQUEZ BOARD VICE-PRESIDENT
 PAUL MATTA BOARD SECRETARY
 JESUS MATTA BOARD MEMBER
 SANDRA NAVARRETE BOARD MEMBER
 MICHAEL RODRIGUEZ BOARD MEMBER
 MARISOL VIRDELL BOARD MEMBER
 ROSELA RIVERA CFO/BUSINESS MANAGER
 DORA VALERIO PEIMS COORDINATOR

196 REFUGIO COUNTY

196-901 AUSTWELL-TIVOLI ISD

CARLTON HOPPER BOARD PRESIDENT
 MARILYN PAGEL BOARD VICE-PRESIDENT
 GREG DUENEZ BOARD SECRETARY
 SIMON CAMACHO BOARD MEMBER
 JOSEPHINE FARIAS BOARD MEMBER
 ANGELA LUTZ BOARD MEMBER
 WADE RUDDOCK BOARD MEMBER
 DR ANTONIO AGUIRRE PEIMS COORDINATOR

196-902 WOODSBORO ISD

ROBERT THOMAS BOARD PRESIDENT
 HENRY FIEROVA BOARD VICE-PRESIDENT
 MANDY NIXON BOARD SECRETARY
 ROBBIE BLASCHKE BOARD MEMBER
 JEFF GILLESPIE BOARD MEMBER
 BRIAN HICKS BOARD MEMBER
 RUBY MARTINEZ BOARD MEMBER
 JEFF DYER CFO/BUSINESS MANAGER

196-903 REFUGIO ISD

JORGE JASO BOARD PRESIDENT
 ETHEL GARZA BOARD VICE-PRESIDENT
 ANDY ROCHA BOARD SECRETARY
 LORRAINE GARCIA BOARD MEMBER
 EUGENE LEWIS BOARD MEMBER
 THOMAS PRICE BOARD MEMBER

LAURA RAMIREZ BOARD MEMBER
 CORTNEY HUNKAPILLAR CFO/BUSINESS MANAGER
 CINDY WIGINTON PEIMS COORDINATOR

197 ROBERTS COUNTY

197-902 MIAMI ISD

TOM GRANTHAM BOARD PRESIDENT
 JT SMITH BOARD VICE-PRESIDENT
 RUSTY EARLY BOARD MEMBER
 LIZ POAGE CFO/BUSINESS MANAGER

198 ROBERTSON COUNTY

198-901 BREMOND ISD

GARY JOHNSON BOARD VICE-PRESIDENT
 NIKKI SCREWS BOARD SECRETARY
 JENNIFER COBURN BOARD MEMBER
 JOHNSON DONALD BOARD MEMBER
 DAVID KUJAWA BOARD MEMBER
 RANDY YANOWSKI BOARD MEMBER
 MICHELLE YEZAK BOARD MEMBER
 LAURY KASOWSKI CFO/BUSINESS MANAGER

198-902 CALVERT ISD

JAMES GREEN BOARD PRESIDENT
 LOUISE GRIGSBY BOARD VICE-PRESIDENT
 DR DANA STANTON BOARD VICE-PRESIDENT
 CAROLYN ROSEMOND BOARD SECRETARY
 BEATRICE CEPHAS BOARD MEMBER
 SHEMEIKA SCHELLS BOARD MEMBER
 BILLY THOMPSON BOARD MEMBER
 JAN MANNING CFO/BUSINESS MANAGER
 JAN MANNING PEIMS COORDINATOR

198-903 FRANKLIN ISD

DENNIS VARVEL BOARD PRESIDENT
 DR STEVE SCHULTZ BOARD VICE-PRESIDENT
 SCOTT PHILLIPS BOARD SECRETARY
 KATE BARNETT BOARD MEMBER
 ROBERT BOX BOARD MEMBER
 WALTER COMMANDER BOARD MEMBER
 STEVE JONES BOARD MEMBER
 MICHELLE MATHEWS CFO/BUSINESS MANAGER
 MICHELLE MATHEWS PEIMS COORDINATOR

198-905 HEARNE ISD

JAMES TAYLOR BOARD PRESIDENT
 SYLVIA MONTELONGO BOARD SECRETARY
 LOLLIE ADAMS BOARD MEMBER
 LATONYA DARNELL BOARD MEMBER
 QUILA POLK BOARD MEMBER
 TINA ROCHA BOARD MEMBER
 SAMANTHA SALAZAR BOARD MEMBER
 MASHELL PIERCE CFO/BUSINESS MANAGER

198-906 MUMFORD ISD

ANTHONY SCAMARDO BOARD PRESIDENT
 EDWARD SCAMARDO BOARD VICE-PRESIDENT
 GATHAN REISTINO BOARD SECRETARY
 MICHAEL BAKER BOARD MEMBER
 LUKE COLLETTE BOARD MEMBER
 LUKE SCAMARDO BOARD MEMBER
 CONNIE SUSTAITA BOARD MEMBER
 PETE BIENSKI PEIMS COORDINATOR

Texas Public School Districts and Charters: Board Members, Assistant Superintendents, Business Managers, and Public Education Information Management System (PEIMS) Coordinators, January 2016

199 ROCKWALL COUNTY

199-901 ROCKWALL ISD

CHRIS CUNY BOARD PRESIDENT
 LEIGH PLAGENS BOARD SECRETARY
 STEPHANIE ADAMS BOARD MEMBER
 JON BAILEY BOARD MEMBER
 RUSS CHILDERS BOARD MEMBER
 LINDA DURAN BOARD MEMBER
 JIM WHITE BOARD MEMBER
 DR AMY ANDERSON ASSISTANT SUPERINTENDENT
 SARA BONSER ASSISTANT SUPERINTENDENT
 RENAE MURPHY ASSISTANT SUPERINTENDENT
 BILLY PRINGLE ASSISTANT SUPERINTENDENT
 TAMMY DILMORE PEIMS COORDINATOR
 RANDY MCDOWELL CFO/BUSINESS MANAGER
 AMY MONTGOMERY PEIMS COORDINATOR

199-902 ROYSE CITY ISD

JULIE STUTTS BOARD PRESIDENT
 SCOTT MUCKENSTURM BOARD VICE-PRESIDENT
 CHRISTINA CARRION BOARD SECRETARY
 JERRY RICHARSON BOARD MEMBER
 BOBBY SUMMERS BOARD MEMBER
 KENNY HUDSON ASSISTANT SUPERINTENDENT
 JULIA ROBINSON ASSISTANT SUPERINTENDENT
 JEFF WEBB ASSISTANT SUPERINTENDENT
 DAVID CARTER CFO/BUSINESS MANAGER
 MARIETTA JACKSON PEIMS COORDINATOR

200 RUNNELS COUNTY

200-901 BALLINGER ISD

MIKE RILEY BOARD PRESIDENT
 MANUEL GALVAN BOARD VICE-PRESIDENT
 DALE HALFMANN BOARD SECRETARY
 JASON BATTLE BOARD MEMBER
 SCOTT KING BOARD MEMBER
 DIANE MICHALEWICZ BOARD MEMBER
 JASON STRUBE BOARD MEMBER
 ELIZABETH GARZA PEIMS COORDINATOR
 JANNA HALFMANN CFO/BUSINESS MANAGER

200-902 MILES ISD

CARY HOUSTON BOARD PRESIDENT
 MARK SKLENARIK BOARD VICE-PRESIDENT
 SHAWN RIDDLE BOARD SECRETARY
 JONNA BOATRIGHT BOARD MEMBER
 WILLIAM TREY ESCHBERGER BOARD MEMBER
 CURTIS PELZEL BOARD MEMBER
 KIPP RATHMELL BOARD MEMBER
 BARBARA HOHENSEE CFO/BUSINESS MANAGER
 BARBARA HOHENSEE PEIMS COORDINATOR

200-904 WINTERS ISD

CHARLES KIDWELL BOARD PRESIDENT
 DOUG BRYAN BOARD VICE-PRESIDENT
 DAN KILLOUGH BOARD SECRETARY
 BILL BREDEMAYER BOARD MEMBER
 JIM LINCYCOMB BOARD MEMBER
 DANNY MARTINEZ BOARD MEMBER
 JERRY SIMS BOARD MEMBER
 MICHELLE GARCIA PEIMS COORDINATOR
 RHONDA NEAL CFO/BUSINESS MANAGER

200-906 OLFEN ISD

TRACY GRIMES BOARD PRESIDENT
 JOAN FUCHS BOARD VICE-PRESIDENT
 KATHY HALFMANN BOARD SECRETARY
 TOBIAS CORREA BOARD MEMBER
 JB FUCHS BOARD MEMBER
 BRENDA BLAKE PEIMS COORDINATOR

201 RUSK COUNTY

201-902 HENDERSON ISD

CLAY WILDER BOARD PRESIDENT
 JEAN WILLIAMS BOARD VICE-PRESIDENT
 MARY WOLFE BOARD SECRETARY
 JON BEST BOARD MEMBER
 JAMES HOLMES BOARD MEMBER
 JON JOHNSTON BOARD MEMBER
 HAROLD SENTMORE BOARD MEMBER
 DR RAYLENE CONNER DEPUTY SUPERINTENDENT
 MARINA FRANCIS PEIMS COORDINATOR
 BILL STANLEY CFO/BUSINESS MANAGER

201-903 LANEVILLE ISD

ROBERT LOFTIS BOARD PRESIDENT
 JAMES SHIPP BOARD VICE-PRESIDENT
 BOBBIE FULLER BOARD SECRETARY
 CARL ALLEN BOARD MEMBER
 LARRY HAYES BOARD MEMBER
 SHUNTA HENRY BOARD MEMBER
 VIKI PENNY BOARD MEMBER
 SUSIE OWENS PEIMS COORDINATOR

201-904 LEVERETTS CHAPEL ISD

JIMMIE WALLER BOARD PRESIDENT
 LARRY LILLY BOARD VICE-PRESIDENT
 HOWARD RHODES BOARD SECRETARY
 CHARLIE FLEMING BOARD MEMBER
 ROBBIE WALLER BOARD MEMBER
 JOSH JOHNSON CFO/BUSINESS MANAGER
 TERESA MELTON PEIMS COORDINATOR

201-907 MOUNT ENTERPRISE ISD

DONALD ROGERS BOARD PRESIDENT
 TIM BRITTAIN BOARD VICE-PRESIDENT
 REGINA RISINGER BOARD SECRETARY
 ADOLPHUS BAGLEY BOARD MEMBER
 RANDY CREEL BOARD MEMBER
 PAUL REEVES BOARD MEMBER
 JOHNWAYNE VALDEZ BOARD MEMBER
 ERIN CALICUTT CFO/BUSINESS MANAGER
 SUSAN RISINGER PEIMS COORDINATOR

201-908 OVERTON ISD

SHANE MCCASLAND BOARD PRESIDENT
 MIKE ROGERS BOARD VICE-PRESIDENT
 PAM RANEY BOARD SECRETARY
 MARY LEIGH DIKE BOARD ASSISTANT SECRETARY
 MARY PAT EAVES BOARD MEMBER
 SCOTTY MOORE BOARD MEMBER
 DAVID PROCTOR BOARD MEMBER
 RACHEL MEADOWS PEIMS COORDINATOR
 CHERYL QUADA CFO/BUSINESS MANAGER

201-910 TATUM ISD

C LARRY SMITH BOARD PRESIDENT

Texas Public School Districts and Charters: Board Members, Assistant Superintendents, Business Managers, and Public Education Information Management System (PEIMS) Coordinators, January 2016

KIP AMICK BOARD VICE-PRESIDENT
MATT CRAWFORD BOARD SECRETARY
EVERIGESTER ADAMS BOARD MEMBER
KAREN MCILWAIN BOARD MEMBER
STEPHEN SKINNER BOARD MEMBER
DENNIS WILLIAMS BOARD MEMBER
PAT PARKS CFO/BUSINESS MANAGER
PAT PARKS PEIMS COORDINATOR

201-913 CARLISLE ISD

KEVIN CHILDRESS BOARD PRESIDENT
KEVIN CURBO BOARD VICE-PRESIDENT
PAUL HAMILTON BOARD SECRETARY
BARRY BURTON BOARD MEMBER
STACY CHOTE BOARD MEMBER
MELINDA HOUSE BOARD MEMBER
JAIME COOPER PEIMS COORDINATOR

201-914 WEST RUSK COUNTY CONSOLIDATED ISD

SANDRA SMITH BOARD PRESIDENT
WILL SUDWEEKS BOARD VICE-PRESIDENT
IRIS HAMMONTREE BOARD SECRETARY
ROBERT ANDERSON BOARD MEMBER
COREY BOBBITT BOARD MEMBER
RONNIE GAUDET BOARD MEMBER
KEVIN ROY BOARD MEMBER
LAWRENCE COLEMAN ASSISTANT SUPERINTENDENT
JENNY JENKINS PEIMS COORDINATOR
BELINDA WALKER CFO/BUSINESS MANAGER

202 SABINE COUNTY

202-903 HEMPHILL ISD

CHAD MOODY BOARD PRESIDENT
LYNN LINDSEY BOARD VICE-PRESIDENT
REY ROCHA BOARD SECRETARY
TAMMIE BENNETT BOARD MEMBER
STEVE CONN BOARD MEMBER
JANIS SPEIGHTS BOARD MEMBER
ROBERT WRIGHT BOARD MEMBER
SALLY BUTLER CFO/BUSINESS MANAGER
AMANDA WARNER PEIMS COORDINATOR

202-905 WEST SABINE ISD

RONALD BARLOW BOARD PRESIDENT
JOE BENNETT BOARD VICE-PRESIDENT
CARLA RANDLE BOARD SECRETARY
GUINN HARLEY BOARD MEMBER
TOMMY MASON BOARD MEMBER
KENNETH SMITH BOARD MEMBER
DOUG WELCH BOARD MEMBER
NATASHA MCCLELLAND CFO/BUSINESS MANAGER
CARLA POWELL PEIMS COORDINATOR

203 SAN AUGUSTINE COUNTY

203-901 SAN AUGUSTINE ISD

ORVIN GARRETT BOARD VICE-PRESIDENT
RYAN GARCIA BOARD SECRETARY
CHARLES BOYETTE BOARD MEMBER
EDWIN HENLY BOARD MEMBER
WILLIAM JOHNSON BOARD MEMBER
WILLIAM RICHARDS BOARD MEMBER
NAY SMITH BOARD MEMBER
DONNA AMBERG PEIMS COORDINATOR

PATTI MCLERRAN CFO/BUSINESS MANAGER

203-902 BROADDUS ISD

JAMES SOWELL BOARD PRESIDENT
DOUG SOWELL BOARD VICE-PRESIDENT
JAMES WELLS BOARD SECRETARY
BILL EBERLAN BOARD MEMBER
PETE MANCILL BOARD MEMBER
MICAH MILLER BOARD MEMBER
MICHAEL SOWELL BOARD MEMBER
LEAH HOLLOWAY CFO/BUSINESS MANAGER
LEIGH STEWART PEIMS COORDINATOR

204 SAN JACINTO COUNTY

204-901 COLDSRING-OAKHURST CISD

BARBARA MOORE BOARD PRESIDENT
TONY SEWELL BOARD VICE-PRESIDENT
MINNIE WALKER BOARD SECRETARY
ERIK BENESTANTE BOARD MEMBER
BERLIN BRADFORD BOARD MEMBER
KRAIG ERWIN BOARD MEMBER
DALE RICHARDS BOARD MEMBER
CINDY HOGLAND PEIMS COORDINATOR
ADAM JENKE CFO/BUSINESS MANAGER

204-904 SHEPHERD ISD

JOHN FEW BOARD PRESIDENT
JERRY CUTAIA BOARD VICE-PRESIDENT
SUSAN BAILES BOARD MEMBER
MICHAEL COURVELLE BOARD MEMBER
CHARLES DODD BOARD MEMBER
FREDDIE RAMOS BOARD MEMBER
DARRYL RICHARDSON BOARD MEMBER
KELLY BOWEN PEIMS COORDINATOR
JW KIRKHAM CFO/BUSINESS MANAGER

205 SAN PATRICIO COUNTY

205-901 ARANSAS PASS ISD

TERRY STANSBERRY BOARD PRESIDENT
DAVID RECTOR BOARD VICE-PRESIDENT
EDEL DEASES BOARD SECRETARY
RUDY ABREGO BOARD MEMBER
PATRICIA BRANCH BOARD MEMBER
FRED HOESE BOARD MEMBER
VERONICA JOHNSON BOARD MEMBER
DIANE GENOVESE PEIMS COORDINATOR
CHERYLE STANSBERRY CFO/BUSINESS MANAGER

205-902 GREGORY-PORTLAND ISD

RANDY EULENFELD BOARD PRESIDENT
DEAN ATKINSON BOARD VICE-PRESIDENT
CARRIE GREGORY BOARD SECRETARY
GILBERT CORTINAS BOARD MEMBER
TIM FLINN BOARD MEMBER
VICTOR HERNANDEZ BOARD MEMBER
REYNALDO ROJAS BOARD MEMBER
DARLA CZERWINSKI ASSISTANT SUPERINTENDENT
NANCY TEEL PEIMS COORDINATOR
RONALD WILSON CFO/BUSINESS MANAGER

205-903 INGLESIDE ISD

TERESA FLORES BOARD PRESIDENT
BOBBY DENDY BOARD VICE-PRESIDENT

Texas Public School Districts and Charters: Board Members, Assistant Superintendents, Business Managers, and Public Education Information Management System (PEIMS) Coordinators, January 2016

JOSEPH JONES..... BOARD SECRETARY
CHRISTINA HERRERA..... BOARD MEMBER
PRISCILLA JOYAL..... BOARD MEMBER
JIM SNODGRASS..... BOARD MEMBER
STEVEN SNYDER..... BOARD MEMBER
DR LYNNE GOEGLEIN-PORTER..... ASSISTANT SUPERINTENDENT
DR LYNNE GOEGLEIN-PORTER..... PEIMS COORDINATOR
CHARLES SIMMONS..... CFO/BUSINESS MANAGER

205-904 MATHIS ISD

ANGIE TREJO..... BOARD PRESIDENT
RICK CORTEZ..... BOARD VICE-PRESIDENT
MELINDA BARAJAS..... BOARD SECRETARY
DR MOISES ALFARO..... BOARD MEMBER
LEROY BARRERA..... BOARD MEMBER
MARY GARZA..... BOARD MEMBER
SAMUEL SARATE..... BOARD MEMBER
SYLVIA MEDRANO..... PEIMS COORDINATOR
GAIL SHEPLER..... CFO/BUSINESS MANAGER

205-905 ODEM-EDROY ISD

BENJAMIN BREWER..... BOARD PRESIDENT
JOHNNY NINO..... BOARD VICE-PRESIDENT
JACOB ROMERO..... BOARD SECRETARY
MANUEL LUNOFF..... BOARD MEMBER
JOSH ROGERS..... BOARD MEMBER
JANIE VARGAS..... BOARD MEMBER
JON WHATLEY..... BOARD MEMBER
YVONNE PENA..... PEIMS COORDINATOR
TONYA ROMERO..... CFO/BUSINESS MANAGER

205-906 SINTON ISD

SAM LANKFORD..... BOARD PRESIDENT
LINDA RODRIGUEZ..... BOARD VICE-PRESIDENT
CAROL REAGAN..... BOARD SECRETARY
JIMMIE ALANIZ..... BOARD MEMBER
ISRAEL GARZA..... BOARD MEMBER
DR J ED GRIMM..... BOARD MEMBER
PATRICK HOUSER..... BOARD MEMBER
GEORGE HERNANDEZ..... DEPUTY SUPERINTENDENT
DANA ALLEN..... ASSISTANT SUPERINTENDENT
TONYA LORBERAU..... PEIMS COORDINATOR
MELISSA VILLARREAL..... CFO/BUSINESS MANAGER

205-907 TAFT ISD

HERMAN RODRIGUEZ..... BOARD PRESIDENT
MARY GARRETT..... BOARD VICE-PRESIDENT
LESLIE PULLIN..... BOARD SECRETARY
JOHNNY CARVAJAL..... BOARD MEMBER
DENA GONZALEZ..... BOARD MEMBER
PEDRO RODRIGUEZ..... BOARD MEMBER
LARRY THORMAEHLEN..... BOARD MEMBER
IVONNE BANDA..... CFO/BUSINESS MANAGER
MELISSA HINOJOSA..... PEIMS COORDINATOR

206 SAN SABA COUNTY

206-901 SAN SABA ISD

KEVIN SHAHAN..... BOARD PRESIDENT
MISTY EVERETT..... BOARD VICE-PRESIDENT
JEFFERY OSBOURN..... BOARD SECRETARY
MICHAEL DEANS..... BOARD MEMBER
STUART ISHAM..... BOARD MEMBER
JAKE LACKEY..... BOARD MEMBER
TIM SEBASTIAN..... BOARD MEMBER

MICHAEL BOHENSKY..... ASSISTANT SUPERINTENDENT
JACKIE DYER..... PEIMS COORDINATOR
BUCK MARTIN..... CFO/BUSINESS MANAGER

206-902 RICHLAND SPRINGS ISD

JASON LEWIS..... BOARD PRESIDENT
KAY MCKEE..... BOARD VICE-PRESIDENT
SALLY GOSSETT..... BOARD MEMBER
TANA LUSTY..... BOARD MEMBER
RENNIE MANN..... BOARD MEMBER
CADE MARTIN..... BOARD MEMBER
STEVEN THARP..... BOARD MEMBER
LINDA MORRIS..... CFO/BUSINESS MANAGER

206-903 CHEROKEE ISD

WAYNE SKAGGS..... BOARD PRESIDENT
RODNEY JOHNSON..... BOARD VICE-PRESIDENT
TOMMY MORRISON..... BOARD SECRETARY
RITA BOULTINGHOUSE..... BOARD MEMBER
CONEY HANLEY..... BOARD MEMBER
JERRY RANDOLPH..... BOARD MEMBER
TRAVIS SHANNON..... BOARD MEMBER
THEDA RAY..... CFO/BUSINESS MANAGER

207 SCHLEICHER COUNTY

207-901 SCHLEICHER ISD

KRISS GRIFFIN..... BOARD PRESIDENT
KURTIS HOMER..... BOARD VICE-PRESIDENT
LUPE SANCHEZ..... BOARD SECRETARY
HOLLY GRIFFIN..... BOARD MEMBER
GLYN HUTTO..... BOARD MEMBER
MICHAEL MERTZ..... BOARD MEMBER
MELISSA RODRIGUEZ..... BOARD MEMBER
RAY BALLEW..... CFO/BUSINESS MANAGER
SYLVIA BELMAN..... PEIMS COORDINATOR

208 SCURRY COUNTY

208-901 HERMLEIGH ISD

ROY GILL..... BOARD PRESIDENT
TOMMY BERRY..... BOARD VICE-PRESIDENT
JIM LIONBERGER..... BOARD SECRETARY
DAVID BOTTS..... BOARD MEMBER
BILLY JOE DIGBY..... BOARD MEMBER
LARRY DON NACHLINGER..... BOARD MEMBER
GERALD RODRIGUEZ..... BOARD MEMBER
MARCI BEARD..... CFO/BUSINESS MANAGER
CRYSTAL GARCIA..... PEIMS COORDINATOR

208-902 SNYDER ISD

RONNIE ANDERSON..... BOARD PRESIDENT
SARAH JAMISON..... BOARD VICE-PRESIDENT
DOUG NEFF..... BOARD SECRETARY
JIM DRAKE..... BOARD MEMBER
RON HESTER..... BOARD MEMBER
BRAD HINTON..... BOARD MEMBER
RALPH RAMON..... BOARD MEMBER
DR RANDY BURKS..... CFO/BUSINESS MANAGER
MELISSA MARTINEZ..... PEIMS COORDINATOR

208-903 IRA ISD

SHAWN MCCOWEN..... BOARD PRESIDENT
RUSSELL WALL..... BOARD VICE-PRESIDENT
JJ CASWELL..... BOARD SECRETARY

Texas Public School Districts and Charters: Board Members, Assistant Superintendents, Business Managers, and Public Education Information Management System (PEIMS) Coordinators, January 2016

CHARLES BARBEE BOARD MEMBER
 WILLIAM COTTON BOARD MEMBER
 DIRK DUNN BOARD MEMBER
 DENNIS TAYLOR BOARD MEMBER
 MORGAN PRESTON CFO/BUSINESS MANAGER
 MORGAN PRESTON PEIMS COORDINATOR

209 SHACKELFORD COUNTY

209-901 ALBANY ISD

BETSY PARSONS BOARD PRESIDENT
 ROBERT MONTGOMERY BOARD VICE-PRESIDENT
 PAM DAVIS BOARD SECRETARY
 CLINT BUMGUARDNER BOARD MEMBER
 KELLY HEAD BOARD MEMBER
 GINNY IVY BOARD MEMBER
 DOUG NEECE BOARD MEMBER
 ANGELYN FAITH CFO/BUSINESS MANAGER
 HELEN IVY PEIMS COORDINATOR

209-902 MORAN ISD

JIMMIE ROLLER BOARD PRESIDENT
 ALICE BRANHAM BOARD VICE-PRESIDENT
 GARY ROAN BOARD SECRETARY
 JOHNNY COTTLE BOARD MEMBER
 RUSSELL HOLLAND BOARD MEMBER
 LYNDA STOCKTON BOARD MEMBER
 STEVE TAGGART BOARD MEMBER
 TAMMI DAVIS PEIMS COORDINATOR
 DIEDRE STEWART CFO/BUSINESS MANAGER

210 SHELBY COUNTY

210-901 CENTER ISD

JAMES GREER BOARD PRESIDENT
 JOHN HENRY HOLLOWAY BOARD VICE-PRESIDENT
 TRACI WILLOUGHBY BOARD SECRETARY
 DAPHNE LAROCK BOARD MEMBER
 SHARON NELSON BOARD MEMBER
 STEPHEN SHIRES BOARD MEMBER
 DAN WILKINS BOARD MEMBER
 RAYFORD COPELIN DEPUTY SUPERINTENDENT
 BETTY MCDANIEL CFO/BUSINESS MANAGER
 STEPHENIA PRESTON PEIMS COORDINATOR

210-902 JOAQUIN ISD

JAY COCKRELL BOARD PRESIDENT
 RONNIE BELROSE BOARD SECRETARY
 CHRISCO BRAGG BOARD MEMBER
 LUKE GARRETT BOARD MEMBER
 JIMMY HAMILTON BOARD MEMBER
 TAMALLA HEARNSBERGER BOARD MEMBER
 CHARLES LEFLETT BOARD MEMBER
 JOEL BUMBACK CFO/BUSINESS MANAGER

210-903 SHELBYVILLE ISD

ETOLA JONES BOARD PRESIDENT
 MARK BOHANNON BOARD VICE-PRESIDENT
 JOEY LAWSON BOARD SECRETARY
 TIM BRADSHAW BOARD MEMBER
 DUANE LOUT BOARD MEMBER
 KELLY PARKER BOARD MEMBER
 JOE SCHILLINGS BOARD MEMBER
 JILL BATY ASSISTANT SUPERINTENDENT
 JOYCE DEAN CFO/BUSINESS MANAGER

JOYCE DEAN PEIMS COORDINATOR

210-904 TENAHA ISD

BO MORRIS BOARD PRESIDENT
 ROBERT BARTON BOARD VICE-PRESIDENT
 AARON ROLAND BOARD SECRETARY
 VICKIE JERNIGAN BOARD MEMBER
 MIKE OGDEN BOARD MEMBER
 RONALD SAMFORD BOARD MEMBER
 JUNE SWINT BOARD MEMBER
 STELLA BAKER PEIMS COORDINATOR
 MOLLY LEMOINE CFO/BUSINESS MANAGER

210-905 TIMPSON ISD

GEORGE DUKE BOARD PRESIDENT
 STEPHEN BURGAY BOARD MEMBER
 DANNIE HUNT BOARD MEMBER
 CARLOS JOHNSON BOARD MEMBER
 DEREK PIERCE BOARD MEMBER
 JIM RADER BOARD MEMBER
 JOYCE WOLFE BOARD MEMBER
 MARY TINKLE ASSISTANT SUPERINTENDENT
 JANIE RAINS CFO/BUSINESS MANAGER
 JANIE RAINS PEIMS COORDINATOR

210-906 EXCELSIOR ISD

BENNY RUSSELL BOARD PRESIDENT
 L EDDINS BOARD SECRETARY
 BO BARBE BOARD MEMBER
 DAVID CHANDLER BOARD MEMBER
 JAMES MILES BOARD MEMBER
 STEVE STEPHENS BOARD MEMBER
 BRADLEY WILBURN BOARD MEMBER
 TERRE NOBLE CFO/BUSINESS MANAGER
 TERRE NOBLE PEIMS COORDINATOR

211 SHERMAN COUNTY

211-901 TEXHOMA ISD

CODY CARTWRIGHT BOARD PRESIDENT
 JAY MURPHY BOARD VICE-PRESIDENT
 LACY ALEXANDER BOARD SECRETARY
 LORI FERGUSON BOARD MEMBER
 ED REUST BOARD MEMBER
 CAMELIA HOLGUIN PEIMS COORDINATOR

211-902 STRATFORD ISD

BRAD MCBRYDE BOARD PRESIDENT
 TIM HUDSON BOARD VICE-PRESIDENT
 MICHELLE LUTES BOARD SECRETARY
 WALT BERRY BOARD MEMBER
 TRES HESS BOARD MEMBER
 JO HINDS BOARD MEMBER
 DAN LAW BOARD MEMBER
 DINAH HORSFORD PEIMS COORDINATOR
 LYNETTE KAUTZ CFO/BUSINESS MANAGER

212 SMITH COUNTY

212-801 CUMBERLAND ACADEMY

JAMES COTTON BOARD PRESIDENT
 MARY IRWIN BOARD SECRETARY
 SUSAN ELLSWORTH BOARD MEMBER
 VANCE HENDRIX BOARD MEMBER
 JIM CUNNINGHAM PEIMS COORDINATOR

Texas Public School Districts and Charters: Board Members, Assistant Superintendents, Business Managers, and Public Education Information Management System (PEIMS) Coordinators, January 2016

212-804 UT TYLER INNOVATION ACADEMY

VANCE VAUGHN BOARD PRESIDENT
 DARREN ALDREDGE BOARD MEMBER
 FRANK DYKES BOARD MEMBER
 MARTIN FLYNN BOARD MEMBER
 KEVIN HUMPHREY BOARD MEMBER
 JOHN LAMB BOARD MEMBER
 MICHAEL ODELL BOARD MEMBER
 LINDA BUTLER PEIMS COORDINATOR

212-901 ARP ISD

DR EARNEST STROUPE BOARD PRESIDENT
 DR MONTZA WILLIAMS BOARD VICE-PRESIDENT
 PATTY CAMPBELL BOARD SECRETARY
 HEATH GRAMMIER BOARD MEMBER
 ERNIE MADDOX BOARD MEMBER
 MORRIS SHORES BOARD MEMBER
 FRANK SMITH BOARD MEMBER
 MELINDA ENGLISH PEIMS COORDINATOR
 DANIELA SANDERS CFO/BUSINESS MANAGER

212-902 BULLARD ISD

TONY JOHNSON BOARD PRESIDENT
 TIFFANY KIRGAN BOARD VICE-PRESIDENT
 KAREN PADRUCCO BOARD SECRETARY
 DR JOHN ALEXANDER BOARD MEMBER
 JASON CAMPBELL BOARD MEMBER
 MICHAEL ROY BOARD MEMBER
 DR FRED ZACHARY BOARD MEMBER
 JAN HILL DEPUTY SUPERINTENDENT
 LINDA BROOKS PEIMS COORDINATOR
 GLORIA WEST CFO/BUSINESS MANAGER

212-903 LINDALE ISD

MATT WATTS BOARD VICE-PRESIDENT
 MIKE COMBS BOARD SECRETARY
 KENNETH CLINE BOARD MEMBER
 KELLY COX BOARD MEMBER
 ROBERT MCGEE BOARD MEMBER
 JAY MISENHEIMER BOARD MEMBER
 DONNY WILLIAMS BOARD MEMBER

212-904 TROUP ISD

ANDY GRIFFIN BOARD PRESIDENT
 DR GENE WHITSELL BOARD VICE-PRESIDENT
 MELISSA YOUNG BOARD SECRETARY
 SHANE JASPER BOARD MEMBER
 ROBBIE SWITZER BOARD MEMBER
 JOHN WHITSELL BOARD MEMBER
 DR KATIE PREAST ASSISTANT SUPERINTENDENT
 CINDY TIDWELL PEIMS COORDINATOR
 LISA WHITE CFO/BUSINESS MANAGER

212-905 TYLER ISD

ANDY BERGFELD BOARD PRESIDENT
 DR PATRICIA NATION BOARD VICE-PRESIDENT
 GINA ORR BOARD SECRETARY
 REVEREND FREDERICK HAGER BOARD MEMBER
 AARON MARTINEZ BOARD MEMBER
 REVEREND ORENTHIA MASON BOARD MEMBER
 JEAN WASHINGTON BOARD MEMBER
 WADE WASHMON BOARD MEMBER
 TOSHA BJORK CFO/BUSINESS MANAGER
 BRITTANY SALVATO PEIMS COORDINATOR

212-906 WHITEHOUSE ISD

VINCE PRIMO BOARD PRESIDENT
 WADE WEATHERS BOARD VICE-PRESIDENT
 GREG HOOD BOARD SECRETARY
 KEVIN CASHION BOARD MEMBER
 DARRELL CRYMES BOARD MEMBER
 PATRICK MORAN BOARD MEMBER
 HOWARD PATTERSON BOARD MEMBER
 NANCY MCFARLAND PEIMS COORDINATOR
 CLINT RAY CFO/BUSINESS MANAGER

212-909 CHAPEL HILL ISD

GLEN ELLIOTT BOARD PRESIDENT
 GARY TYLER BOARD VICE-PRESIDENT
 DR RICKY MOSLEY BOARD SECRETARY
 GREGORY FORD BOARD MEMBER
 MARTIN IBARRA BOARD MEMBER
 RONNIE WILLIAMS BOARD MEMBER
 ROY WILLIAMSON BOARD MEMBER
 LISA MCCREARY ASSISTANT SUPERINTENDENT
 SHARON DEASON CFO/BUSINESS MANAGER

212-910 WINONA ISD

MARK WINTTERS BOARD PRESIDENT
 BRUCE BURNHAM BOARD VICE-PRESIDENT
 PATRICE COULTER BOARD SECRETARY
 HEADLEE DANIELS BOARD MEMBER
 RANDY HAWKINS BOARD MEMBER
 JIMMY PERRYMAN BOARD MEMBER
 AARON WILSON BOARD MEMBER
 SHEILA BOWIE CFO/BUSINESS MANAGER
 SHEILA MCPHERSON PEIMS COORDINATOR

213 SOMERVELL COUNTY

213-801 BRAZOS RIVER CHARTER SCHOOL

JASON CROSS BOARD PRESIDENT
 AMY OLIVAREZ BOARD SECRETARY
 CHRISTOPHER DORRELL BOARD TREASURER
 ELIZABETH ROOK PEIMS COORDINATOR

213-901 GLEN ROSE ISD

KELLEY SNODGRASS BOARD PRESIDENT
 TOM LOUNSBERRY BOARD VICE-PRESIDENT
 ANDY SNOW BOARD SECRETARY
 BRADY BROWN BOARD MEMBER
 WADE BUSCH BOARD MEMBER
 KEVIN TAYLOR BOARD MEMBER
 DR ELLEN BLAIR ASSISTANT SUPERINTENDENT
 TOMMY GIBSON ASSISTANT SUPERINTENDENT
 ANITA PRITCHETT PEIMS COORDINATOR
 JUDY SHIPMAN CFO/BUSINESS MANAGER

214 STARR COUNTY

214-901 RIO GRANDE CITY CISD

DANIEL GARCIA BOARD PRESIDENT
 EDUARDO RAMIREZ BOARD VICE-PRESIDENT
 JUDITH SOLIS BOARD SECRETARY
 DR NORBERTO CANTU BOARD MEMBER
 NOE GONZALEZ BOARD MEMBER
 RUBEN KLEIN BOARD MEMBER
 BENITO SAENZ BOARD MEMBER
 VILMA GARZA ASSISTANT SUPERINTENDENT
 ADOLFO PENA ASSISTANT SUPERINTENDENT

Texas Public School Districts and Charters: Board Members, Assistant Superintendents, Business Managers, and Public Education Information Management System (PEIMS) Coordinators, January 2016

DR ARCADIO SALINAS ASSISTANT SUPERINTENDENT
REYMUNDO ALVAREZ PEIMS COORDINATOR
JORGE RECIO CFO/BUSINESS MANAGER

214-902 SAN ISIDRO ISD

BAUDILIA MONTALVO BOARD PRESIDENT
OSCAR SAENZ BOARD VICE-PRESIDENT
JORGE SAENZ BOARD SECRETARY
DAVID GARZA BOARD MEMBER
STEPHANIE MARTINEZ BOARD MEMBER
MARIA RAMIREZ BOARD MEMBER
EXIQUIO SAENZ BOARD MEMBER
MARIO ALVARADO PEIMS COORDINATOR
LEONEL OLIVAREZ CFO/BUSINESS MANAGER

214-903 ROMA ISD

LETICIA GARZA-GALVAN BOARD PRESIDENT
RAUL MORENO BOARD VICE-PRESIDENT
JUAN SAENZ BOARD SECRETARY
CLARISSA ALVAREZ BOARD MEMBER
ARTURO PEREZ BOARD MEMBER
REYNALDO RODRIGUEZ BOARD MEMBER
DAGOBERTO SALINAS BOARD MEMBER
LUIS GARZA DEPUTY SUPERINTENDENT
ALFONSO PEREZ CFO/BUSINESS MANAGER

215 STEPHENS COUNTY

215-901 BRECKENRIDGE ISD

JEFF DOOLEY BOARD PRESIDENT
JAMES MARRS BOARD VICE-PRESIDENT
PAIGE TOWNSON BOARD SECRETARY
RANDY BOAZ BOARD MEMBER
GRAHAM REAUGH BOARD MEMBER
THOMAS TENNISON BOARD MEMBER
CAREY WOODWARD BOARD MEMBER
JACKIE PARKS PEIMS COORDINATOR

216 STERLING COUNTY

216-901 STERLING CITY ISD

JASON COX BOARD PRESIDENT
SCOT LONG BOARD VICE-PRESIDENT
RANDY PARRISH BOARD SECRETARY
JOSH GAINES BOARD MEMBER
WES GLASS BOARD MEMBER
HEATH HUGHES BOARD MEMBER
OMEGA PENA BOARD MEMBER
MICHAELLE MCGUIRE PEIMS COORDINATOR

217 STONEWALL COUNTY

217-901 ASPERMONT ISD

KEITH MOORE BOARD PRESIDENT
JIM BOB MULLEN BOARD VICE-PRESIDENT
BARRY RICHARDSON BOARD SECRETARY
JARED BELL BOARD MEMBER
LACI ENGLISH BOARD MEMBER
CLAY GENTRY BOARD MEMBER
ROLAND MARTIN BOARD MEMBER
MELISSA GARDNER CFO/BUSINESS MANAGER
CHARLA LEONARD PEIMS COORDINATOR

218 SUTTON COUNTY

218-901 SONORA ISD

DAWN CAHILL BOARD PRESIDENT
JERRY JIMENEZ BOARD VICE-PRESIDENT
CYNTHIA PEREZ BOARD SECRETARY
JESSE BUSTAMANTE BOARD MEMBER
DELYSE JAEGER BOARD MEMBER
BRADY JOHNSON BOARD MEMBER
SHANNA PETTY-CASTRO BOARD MEMBER
KIMBERLY GONZALES PEIMS COORDINATOR
GRETA RAMSDELL CFO/BUSINESS MANAGER

219 SWISHER COUNTY

219-901 HAPPY ISD

WALTER MCNEILL BOARD PRESIDENT
TRICIA ODOM BOARD VICE-PRESIDENT
MICHAEL OSMANSKI BOARD SECRETARY
LEVI BERRY BOARD MEMBER
ERIC FERGUSON BOARD MEMBER
MACE MIDDLETON BOARD MEMBER
LLOYD RAHLFS BOARD MEMBER
LAURIE KEITH CFO/BUSINESS MANAGER
LAURIE KEITH PEIMS COORDINATOR

219-903 TULIA ISD

EDDIE WOMACK BOARD PRESIDENT
EDDIE SUBEALDEA BOARD VICE-PRESIDENT
STEVE POND BOARD SECRETARY
LUKE COOPER BOARD MEMBER
GARY EASTWOOD BOARD MEMBER
MONICA GOMEZ BOARD MEMBER
BRAD HILL BOARD MEMBER
BOBBY MOUDY CFO/BUSINESS MANAGER
REBECCA PATTON PEIMS COORDINATOR

219-905 KRESS ISD

JESSE MUNOZ BOARD PRESIDENT
CHRIS STARK BOARD VICE-PRESIDENT
NICOLE AGUILERA BOARD SECRETARY
MIKE GOSS BOARD MEMBER
TIFFANY REED BOARD MEMBER
SHELLY TYE BOARD MEMBER
SHAWN WOODARD BOARD MEMBER
DIANNA VUITTONET CFO/BUSINESS MANAGER

220 TARRANT COUNTY

220-801 TREETOPS SCHOOL INTERNATIONAL

DONAL SACKEN BOARD PRESIDENT
KATHY EHMANN-CLARDY BOARD SECRETARY
RAYMOND HOWARD BOARD MEMBER
NANCY MEADOWS BOARD MEMBER
YVONNE WHITAKER BOARD MEMBER
KAY FREEMAN CFO/BUSINESS MANAGER
JERI GREEN PEIMS COORDINATOR

220-802 ARLINGTON CLASSICS ACADEMY

DEBORAH STERBA BOARD PRESIDENT
TERESA THIBODEAU BOARD VICE-PRESIDENT
SHAWN MOORE BOARD SECRETARY
GARY SOWARD BOARD TREASURER
SONJA BEAN BOARD MEMBER

Texas Public School Districts and Charters: Board Members, Assistant Superintendents, Business Managers, and Public Education Information Management System (PEIMS) Coordinators, January 2016

STEVE COFFEE..... BOARD MEMBER
 JAIME FOSTER..... BOARD MEMBER
 ALLISON LIBBY-THESING..... BOARD MEMBER
 WARREN NORRED..... BOARD MEMBER
 JASON ROACH..... BOARD MEMBER
 SUSAN COX..... PEIMS COORDINATOR

220-809 FORT WORTH ACADEMY OF FINE ARTS

MICHAEL WELLBAUM..... BOARD PRESIDENT
 MELISSA GOODROE..... BOARD VICE-PRESIDENT
 ANN DUNKIN..... BOARD SECRETARY
 EDWARD BROWN..... BOARD MEMBER
 KATHRYN COPELAND..... BOARD MEMBER
 ANNE COX..... BOARD MEMBER
 WILLA DUNLEAVY..... BOARD MEMBER
 MATTHEW GESKE..... BOARD MEMBER
 STEVEN JOHNSON..... BOARD MEMBER
 JUDITH KELLY..... BOARD MEMBER
 BETH LAMB..... BOARD MEMBER
 BILLY LAMKIN..... BOARD MEMBER
 LINDA METCALF..... BOARD MEMBER
 KRISTY MOUSER..... BOARD MEMBER

220-810 WESTLAKE ACADEMY CHARTER SCHOOL

LAURA WHEAT..... BOARD PRESIDENT
 MICHAEL BARRETT..... BOARD MEMBER
 ALESA BELVEDERE..... BOARD MEMBER
 CAROL LANGDON..... BOARD MEMBER
 RICHARD RENNHACK..... BOARD MEMBER
 WAYNE STOLTENBURG..... BOARD MEMBER
 MECHELLE BRYSON..... CFO/BUSINESS MANAGER
 ANGE BUMGARNER..... PEIMS COORDINATOR

220-814 TEXAS SCHOOL OF THE ARTS

MICHAEL WELLBAUM..... BOARD PRESIDENT
 MELISSA GOODROE..... BOARD VICE-PRESIDENT
 ANN DUNKIN..... BOARD SECRETARY
 EDWARD BROWN..... BOARD MEMBER
 KATHRYN COPELAND..... BOARD MEMBER
 ANNE COX..... BOARD MEMBER
 WILLA DUNLEAVY..... BOARD MEMBER
 MATTHEW GESKE..... BOARD MEMBER
 STEVEN JOHNSON..... BOARD MEMBER
 JUDITH KELLY..... BOARD MEMBER
 BETH LAMB..... BOARD MEMBER
 BILLY LAMKIN..... BOARD MEMBER
 LINDA METCALF..... BOARD MEMBER
 KRISTY MOUSER..... BOARD MEMBER

220-815 CHAPEL HILL ACADEMY

KATHRYN ARNOLD..... BOARD PRESIDENT
 LAURA WOOD..... BOARD VICE-PRESIDENT
 ERMA LEE..... BOARD SECRETARY
 JAMES ESTILL..... BOARD TREASURER
 CARLO ANDREANI..... BOARD MEMBER
 ALEXANDER ARMSTRONG..... BOARD MEMBER
 KATHRYN BAILEY..... BOARD MEMBER
 JOE BREEDLOVE..... BOARD MEMBER
 SUSAN BUTT..... BOARD MEMBER
 TIM CARTER..... BOARD MEMBER
 GLENN DARDEN..... BOARD MEMBER
 MARK DENTON..... BOARD MEMBER
 JONATHAN DEWEESE..... BOARD MEMBER
 ROSALIND EVANS..... BOARD MEMBER
 RAFAEL GARZA..... BOARD MEMBER

JONI HORTON..... BOARD MEMBER
 JULIE KLEBERG..... BOARD MEMBER
 ANNA LANCARTE..... BOARD MEMBER
 LANNY LANCARTE..... BOARD MEMBER
 MARTHA LEONARD..... BOARD MEMBER
 PEPPER MACLEAN..... BOARD MEMBER
 HOLLY MCFARLAND..... BOARD MEMBER
 JOANN MEANS..... BOARD MEMBER
 ELLEN MESSMAN..... BOARD MEMBER
 DEBRA MILLION..... BOARD MEMBER
 JUDY NEEDHAM..... BOARD MEMBER
 JULIE PIGGOTT..... BOARD MEMBER
 PAMELA PIGMAN..... BOARD MEMBER
 ANTHONY POMPA..... BOARD MEMBER
 PATRICIA POTTER..... BOARD MEMBER
 AUSTIN REILLY..... BOARD MEMBER
 BETH RIVERS..... BOARD MEMBER
 SCOTT SANKARY..... BOARD MEMBER
 COREY SCOTT..... BOARD MEMBER
 JAY SHELLUM..... BOARD MEMBER
 MARK SHELTON..... BOARD MEMBER
 WILLIAM TEMPEL..... BOARD MEMBER
 SUSY WEAVER..... BOARD MEMBER
 STEPHEN ZIMMER..... BOARD MEMBER

220-816 UPLIFT EDUCATION-SUMMIT INTERNATIONAL PREPARATORY

PRISCILLA PHARMS..... AREA SUPERINTENDENT
 MIGUEL PINA..... PEIMS COORDINATOR

220-817 NEWMAN INTERNATIONAL ACADEMY OF ARLINGTON

JONATHAN YERBY..... BOARD PRESIDENT
 IVA RAINE..... BOARD VICE-PRESIDENT
 SOLOMON MEIYAPPAN..... BOARD SECRETARY
 LAVERNE PETTY..... PEIMS COORDINATOR
 LORETTA STREIF..... CFO/BUSINESS MANAGER

220-819 HIGH POINT ACADEMY

DONALD NEMEC..... BOARD PRESIDENT
 JAYE SANFORD..... BOARD SECRETARY
 RANDY COX..... BOARD MEMBER
 BYRON MYLES..... BOARD MEMBER
 DANA YATES..... PEIMS COORDINATOR

220-901 ARLINGTON ISD

JAMIE SULLINS..... BOARD PRESIDENT
 AARON REICH..... BOARD VICE-PRESIDENT
 JOHN HIBBS..... BOARD SECRETARY
 KECIA MAYS..... BOARD ASSISTANT SECRETARY
 BOWIE HOGG..... BOARD MEMBER
 KRISTEN HUDSON..... BOARD MEMBER
 POLLY WALTON..... BOARD MEMBER
 TONY DROLLINGER..... CFO/BUSINESS MANAGER
 SANDY FREDERICK..... PEIMS COORDINATOR
 CINDY POWELL..... CFO/BUSINESS MANAGER

220-902 BIRDVILLE ISD

JACK MCCARTY..... BOARD PRESIDENT
 DOLORES WEBB..... BOARD VICE-PRESIDENT
 JOE TOLBERT..... BOARD SECRETARY
 RICHARD DAVIS..... BOARD MEMBER
 BRAD GREENE..... BOARD MEMBER
 CARY HANCOCK..... BOARD MEMBER
 RALPH KUNKEL..... BOARD MEMBER
 KATIE BOWMAN..... ASSOCIATE SUPERINTENDENT

Texas Public School Districts and Charters: Board Members, Assistant Superintendents, Business Managers, and Public Education Information Management System (PEIMS) Coordinators, January 2016

JOE CAMMARATA..... ASSOCIATE SUPERINTENDENT
 DR ELIZABETH CLARK..... ASSOCIATE SUPERINTENDENT
 MICHAEL BARRETT..... PEIMS COORDINATOR
 KATIE BOWMAN..... CFO/BUSINESS MANAGER
 MISSY GLENN..... CFO/BUSINESS MANAGER

220-904 EVERMAN ISD

RICK BURGESS..... BOARD PRESIDENT
 GARY BALCH..... BOARD VICE-PRESIDENT
 VICKY GARZA..... BOARD SECRETARY
 RUBY HERRING..... BOARD MEMBER
 ABBEY ROBINSON..... BOARD MEMBER
 LONZETTA SMITH-ALLEN..... BOARD MEMBER
 CLIFFORD WILLIAMSON..... BOARD MEMBER
 JOEE GAINER..... ASSISTANT SUPERINTENDENT
 CATHY SEWELL..... ASSISTANT SUPERINTENDENT
 JOEE GAINER..... CFO/BUSINESS MANAGER
 LIZ HURST..... PEIMS COORDINATOR

220-905 FORT WORTH ISD

CHRISTENE MOSS..... BOARD PRESIDENT
 TOBI JACKSON..... BOARD VICE-PRESIDENT
 DR T A SIMS..... BOARD VICE-PRESIDENT
 NORMAN ROBBINS..... BOARD SECRETARY
 MATHEW AVILA..... BOARD MEMBER
 JUDY NEEDHAM..... BOARD MEMBER
 ASHLEY PAZ..... BOARD MEMBER
 JACINTO RAMOS..... BOARD MEMBER
 DR ANN SUTHERLAND..... BOARD MEMBER
 MICHAEL SORUM..... DEPUTY SUPERINTENDENT
 SHERRY BREED..... ASSOCIATE SUPERINTENDENT
 MELISSA JOHNSON..... PEIMS COORDINATOR
 ELSIE SCHIRO..... CFO/BUSINESS MANAGER

220-906 GRAPEVINE-COLLEYVILLE ISD

LEON LEAL..... BOARD PRESIDENT
 LISA PARDO..... BOARD VICE-PRESIDENT
 JESSE RODRIGUEZ..... BOARD SECRETARY
 KAREN DEAKIN..... BOARD MEMBER
 MINDY MCCLURE..... BOARD MEMBER
 JORGE RODRIGUEZ..... BOARD MEMBER
 BECKY ST JOHN..... BOARD MEMBER
 MARGARET GRIFFITH..... PEIMS COORDINATOR
 DAIANN MOONEY..... CFO/BUSINESS MANAGER

220-907 KELLER ISD

JIM STITT..... BOARD PRESIDENT
 CRAIG ALLEN..... BOARD VICE-PRESIDENT
 CINDY LOTTON..... BOARD SECRETARY
 KARINA DAVIS..... BOARD MEMBER
 JO LYNN HAUSSMANN..... BOARD MEMBER
 RUTHIE KEYES..... BOARD MEMBER
 BRAD SCHOFIELD..... BOARD MEMBER
 DEBORAH CARTWRIGHT..... PEIMS COORDINATOR

220-908 MANSFIELD ISD

DR MICHAEL EVANS..... BOARD PRESIDENT
 RAUL GONZALEZ..... BOARD VICE-PRESIDENT
 KAREN MARCUCCI..... BOARD SECRETARY
 DANNY BAAS..... BOARD MEMBER
 BETH LIGHT..... BOARD MEMBER
 TERRY MOORE..... BOARD MEMBER
 COURTNEY WILSON..... BOARD MEMBER
 CYNTHIA MCCALLUM..... AREA SUPERINTENDENT
 DONNA O'BRIAN..... AREA SUPERINTENDENT

DR TAMMY ROUNTREE..... AREA SUPERINTENDENT
 DARRELL SNEED..... ASSOCIATE SUPERINTENDENT
 KAREN WENTWORTH..... ASSOCIATE SUPERINTENDENT
 DR KAREN WIESMAN..... ASSOCIATE SUPERINTENDENT
 JEFF BROGDEN..... ASSISTANT SUPERINTENDENT
 DR DOUGLAS BRUBAKER..... ASSISTANT SUPERINTENDENT
 DR KIMBERLEY CANTU..... ASSISTANT SUPERINTENDENT
 TERRY MORAWSKI..... ASSISTANT SUPERINTENDENT
 SHERYL MOULDEN..... PEIMS COORDINATOR
 DR KAREN WIESMAN..... CFO/BUSINESS MANAGER

220-910 LAKE WORTH ISD

DONNA HUTSON..... BOARD PRESIDENT
 SONJA NORMAN..... BOARD VICE-PRESIDENT
 STEVE ATCHISON..... BOARD SECRETARY
 TAMMY THOMAS..... BOARD MEMBER
 CHRIS THOMAS..... BOARD MEMBER
 SANDRA TILLEY..... BOARD MEMBER
 ARMANDO VELAZQUEZ..... BOARD MEMBER
 BECKY CAMPBELL..... CFO/BUSINESS MANAGER
 SHAWNA OHNESORGE..... PEIMS COORDINATOR

220-912 CROWLEY ISD

JUNE DAVIS..... BOARD PRESIDENT
 SHERRI WHITING..... BOARD VICE-PRESIDENT
 JAY HINTON..... BOARD SECRETARY
 DR PROSANTI CHOWDHURY..... BOARD MEMBER
 THEDRICK FRANKLIN..... BOARD MEMBER
 SYBIL LANE..... BOARD MEMBER
 RYAN RAY..... BOARD MEMBER
 BILL JOHNSON..... DEPUTY SUPERINTENDENT
 DR TRENT LOVETTE..... DEPUTY SUPERINTENDENT
 PAT CLEMENT..... PEIMS COORDINATOR
 DWAYNE JONES..... CFO/BUSINESS MANAGER

220-914 KENNEDALE ISD

JOE TAYLOR..... BOARD PRESIDENT
 JOHN HUNT..... BOARD VICE-PRESIDENT
 RHONDA BARNES..... BOARD SECRETARY
 JANET ADAMS..... BOARD MEMBER
 LESLIE CARRUTHERS..... BOARD MEMBER
 SHAWN HAM..... BOARD MEMBER
 STEWART RICHARDSON..... BOARD MEMBER
 KAREN FURMAN..... DEPUTY SUPERINTENDENT
 MARK BIONDI..... ASSOCIATE SUPERINTENDENT
 GINGER HALL..... PEIMS COORDINATOR
 SUE MARTIN..... CFO/BUSINESS MANAGER

220-915 AZLE ISD

BILL LANE..... BOARD PRESIDENT
 ERIK LOEFFELHOLZ..... BOARD VICE-PRESIDENT
 SHANNON HART..... BOARD SECRETARY
 TIMOTHY BROWN..... BOARD MEMBER
 CLAY DOYLE..... BOARD MEMBER
 JEFF EDWARDS..... BOARD MEMBER
 SAM MERCK..... BOARD MEMBER
 TANYA ANDERSON..... ASSISTANT SUPERINTENDENT
 MONICA MILLER..... CFO/BUSINESS MANAGER
 KRISTY SCRIBNER..... PEIMS COORDINATOR

220-916 HURST-EULESS-BEDFORD ISD

ELLEN JONES..... BOARD PRESIDENT
 DR FAYE BEAULIEU..... BOARD VICE-PRESIDENT
 DAWN JORDAN-WELLS..... BOARD SECRETARY
 FRED CAMPOS..... BOARD MEMBER

Texas Public School Districts and Charters: Board Members, Assistant Superintendents, Business Managers, and Public Education Information Management System (PEIMS) Coordinators, January 2016

ANDY CARGILE BOARD MEMBER
 JULIE COLE BOARD MEMBER
 MATT ROMERO BOARD MEMBER
 LYDIA MARTIN DEPUTY SUPERINTENDENT
 DEBRA ROESLER DEPUTY SUPERINTENDENT
 SCOTT FORESTER ASSISTANT SUPERINTENDENT
 DR JOE HARRINGTON ASSISTANT SUPERINTENDENT
 TOMMIE JOHNSON ASSISTANT SUPERINTENDENT
 MARY STOKIC ASSISTANT SUPERINTENDENT
 JOHN HOLLIS PEIMS COORDINATOR
 STEPHEN JONES CFO/BUSINESS MANAGER

220-917 CASTLEBERRY ISD

DAVID HOLDER BOARD PRESIDENT
 KENNETH ROMO BOARD VICE-PRESIDENT
 MARY LOU MARTINEZ BOARD SECRETARY
 CATHY GATICA BOARD MEMBER
 DOUG LEE BOARD MEMBER
 W E SEYBOLD BOARD MEMBER
 DEWEY TALIAFERRO BOARD MEMBER
 LAINA MCDONALD ASSISTANT SUPERINTENDENT
 RENEE SMITH-FAULKNER ASSISTANT SUPERINTENDENT
 HEATHER MAYFIELD PEIMS COORDINATOR
 DEANNE PAGE CFO/BUSINESS MANAGER
 DE ANNE PAGE CFO/BUSINESS MANAGER

220-918 EAGLE MT-SAGINAW ISD

DICK ELKINS BOARD PRESIDENT
 PAIGE RING BOARD VICE-PRESIDENT
 DONNA WEBB BOARD SECRETARY
 ROB FRANKLIN BOARD MEMBER
 ELIZABETH HATLEY BOARD MEMBER
 STEVEN NEWCOM BOARD MEMBER
 TONY OWENS BOARD MEMBER
 DR LINDA PARKER DEPUTY SUPERINTENDENT
 DR DAVID PRIDY ASSISTANT SUPERINTENDENT
 JIM SCHELE ASSISTANT SUPERINTENDENT
 CLETE WELCH ASSISTANT SUPERINTENDENT
 STEVE WILLIAMS ASSISTANT SUPERINTENDENT
 BELINDA NEWMAN PEIMS COORDINATOR
 JANE VALDEZ CFO/BUSINESS MANAGER

220-919 CARROLL ISD

READ BALLEW BOARD PRESIDENT
 CHRISTOPHER ARCHER BOARD VICE-PRESIDENT
 MATT KORMANN BOARD SECRETARY
 SHERI MILLS BOARD MEMBER
 CRAIG ROTHMEIER BOARD MEMBER
 ERIN SHOUPP BOARD MEMBER
 BRADLEY TAYLOR BOARD MEMBER
 MATT MILLER ASSISTANT SUPERINTENDENT
 JULIE THANNUM ASSISTANT SUPERINTENDENT
 JOHN VILLARREAL ASSISTANT SUPERINTENDENT
 ROBB WELCH ASSISTANT SUPERINTENDENT
 GAIL LONG PEIMS COORDINATOR

220-920 WHITE SETTLEMENT ISD

RANDALL ARMSTRONG BOARD PRESIDENT
 JOHN BRADLEY BOARD VICE-PRESIDENT
 MELISSA BROWN BOARD SECRETARY
 BEN DAVIS BOARD MEMBER
 GLEN LOWRY BOARD MEMBER
 RAYMOND PATTERSON BOARD MEMBER
 AMANDA SANCHEZ BOARD MEMBER
 DAVID BITTERS ASSISTANT SUPERINTENDENT

CHRIS JENKINS ASSISTANT SUPERINTENDENT
 DORA FURROW PEIMS COORDINATOR
 JANETTE OWENS CFO/BUSINESS MANAGER

221 TAYLOR COUNTY

221-801 TEXAS COLLEGE PREPARATORY ACADEMIES

MARVIN REYNOLDS BOARD PRESIDENT
 BEN KLINGENSTEIN BOARD SECRETARY
 CHARLES COOK BOARD MEMBER
 LANCE LOSEY BOARD MEMBER
 DANIEL MADDALENA BOARD MEMBER
 KENT SPARKS BOARD MEMBER
 KIM O'LEARY PEIMS COORDINATOR

221-901 ABILENE ISD

DR DANNY WHEAT BOARD PRESIDENT
 DR BARRY HOEFER BOARD VICE-PRESIDENT
 ROBERT LAIRD BOARD SECRETARY
 RANDY PIERSALL BOARD ASSISTANT SECRETARY
 CINDY EARLES BOARD MEMBER
 DR KELVIN KELLEY BOARD MEMBER
 STAN LAMBERT BOARD MEMBER
 SCOTT MCLEAN ASSOCIATE SUPERINTENDENT
 MARK NEAL ASSOCIATE SUPERINTENDENT
 DR AUDRA UDE ASSOCIATE SUPERINTENDENT
 MELISSA IRBY CFO/BUSINESS MANAGER
 GINA ODOM PEIMS COORDINATOR

221-904 MERKEL ISD

DELBERT RUSSELL BOARD PRESIDENT
 TODD YADDOW BOARD VICE-PRESIDENT
 KYLE DOAN BOARD SECRETARY
 LYNN HAYS BOARD MEMBER
 RUSSELL HOLLOWAY BOARD MEMBER
 O C MCKEEHAN BOARD MEMBER
 BILL PALMER BOARD MEMBER
 KATHY ARMSTRONG PEIMS COORDINATOR

221-905 TRENT ISD

JP PICKENS BOARD PRESIDENT
 RAY KING BOARD VICE-PRESIDENT
 GUY PAYNE BOARD SECRETARY
 RICHARD BEAVER BOARD ASSISTANT SECRETARY
 GREG TEICHELMAN BOARD MEMBER
 SHARAE GLASGOW PEIMS COORDINATOR
 KEN THOMPSON CFO/BUSINESS MANAGER

221-911 JIM NED CISD

JIMMY HUDSON BOARD PRESIDENT
 DOUG JONES BOARD VICE-PRESIDENT
 MATT HIGGINS BOARD SECRETARY
 BRIAN BLUHM BOARD MEMBER
 RANDY DOAN BOARD MEMBER
 TREY GUFFEY BOARD MEMBER
 GLEN SANSOM BOARD MEMBER
 HUNTER COOLEY CFO/BUSINESS MANAGER

221-912 WYLIE ISD

STEVE KEENUM BOARD PRESIDENT
 DARRELL MOORE BOARD VICE-PRESIDENT
 STEPHEN LOWRY BOARD SECRETARY
 MIKE AWTRY BOARD MEMBER
 MARK MCCLELLAN BOARD MEMBER
 CHRIS MCCURLEY BOARD MEMBER

Texas Public School Districts and Charters: Board Members, Assistant Superintendents, Business Managers, and Public Education Information Management System (PEIMS) Coordinators, January 2016

JEFF ROGERS BOARD MEMBER
 CRAIG BESSANT ASSISTANT SUPERINTENDENT
 DEBBIE ANTILLEY PEIMS COORDINATOR
 CAROL SMITH CFO/BUSINESS MANAGER

222 TERRELL COUNTY

222-901 TERRELL COUNTY ISD

DAVID MARQUEZ BOARD PRESIDENT
 ADA LEE ROBBINS BOARD PRESIDENT
 ERNESTO CALZADA BOARD MEMBER
 MARCO FUENTEZ BOARD MEMBER
 CLAY HOUSTON BOARD MEMBER
 LALI ORTIZ BOARD MEMBER
 TAMMY TRUESDELL BOARD MEMBER
 BLAIN CHRISMAN CFO/BUSINESS MANAGER
 MARY ALICE RODRIGUEZ PEIMS COORDINATOR

223 TERRY COUNTY

223-901 BROWNFIELD ISD

WAYNE TAYLOR BOARD PRESIDENT
 TONY SERBANTEZ BOARD VICE-PRESIDENT
 YVONNE ROCHA BOARD SECRETARY
 RANDY ANTHONY BOARD MEMBER
 FRED CAWTHON BOARD MEMBER
 GEOFF COOPER BOARD MEMBER
 DAVID DOWNS BOARD MEMBER
 RAY VASQUEZ ASSISTANT SUPERINTENDENT
 TERESA MENDEZ PEIMS COORDINATOR
 BOBBY VAUGHAN CFO/BUSINESS MANAGER

223-902 MEADOW ISD

KEITH HARRISON BOARD PRESIDENT
 SCOTT CASWELL BOARD VICE-PRESIDENT
 JIM TIGER BOARD SECRETARY
 RUSTY DAY BOARD MEMBER
 JOEL DRAKE BOARD MEMBER
 CHRIS FAILS BOARD MEMBER
 JODY WOODARD BOARD MEMBER
 DARRIAN DOVER AREA SUPERINTENDENT
 DARRIAN DOVER CFO/BUSINESS MANAGER
 AMY SMITH PEIMS COORDINATOR

223-904 WELLMAN-UNION CISD

MICHAEL FRANKE BOARD PRESIDENT
 DAVID DILL BOARD VICE-PRESIDENT
 EDDIE RODRIGUEZ BOARD SECRETARY
 BARRETT BROWN BOARD MEMBER
 EDDIE GARZA BOARD MEMBER
 JAMES HARLAN BOARD MEMBER
 GABE NEILL BOARD MEMBER
 DEBORAH LAMBERT CFO/BUSINESS MANAGER
 DEBORAH LAMBERT PEIMS COORDINATOR

224 THROCKMORTON COUNTY

224-901 THROCKMORTON ISD

BEN HALE BOARD PRESIDENT
 JOHNNIE DORMIER BOARD VICE-PRESIDENT
 JODY MOORE BOARD SECRETARY
 CHARLIE BALTHROP BOARD MEMBER
 RUDY LEAL BOARD MEMBER
 PAMELA STAMM BOARD MEMBER
 KATHY THORP BOARD MEMBER

GLORIA BARRETT PEIMS COORDINATOR
 JAKE BISHOP CFO/BUSINESS MANAGER

224-902 WOODSON ISD

GARY BROCKMAN BOARD PRESIDENT
 KURT OLIVER BOARD VICE-PRESIDENT
 PAT HIBBITS BOARD SECRETARY
 JIM TOM BOLAND BOARD MEMBER
 SETH BROCKMAN BOARD MEMBER
 DANNY JONES BOARD MEMBER
 BRADY MILLER BOARD MEMBER
 MELISSA VICKERS PEIMS COORDINATOR

225 TITUS COUNTY

225-902 MOUNT PLEASANT ISD

YVONNE HAMPTON BOARD PRESIDENT
 BUDDY BLUE BOARD VICE-PRESIDENT
 LEE MICHE BOARD SECRETARY
 LUKE ANDERSON BOARD MEMBER
 KIM CRABB BOARD MEMBER
 SANDY MCCAULEY BOARD MEMBER
 EZEAL MCGILL BOARD MEMBER
 MICHAEL LIDE DEPUTY SUPERINTENDENT
 DEBRA MALONE DEPUTY SUPERINTENDENT
 LINDA GOOLSBY PEIMS COORDINATOR
 STACIE THOMPSON CFO/BUSINESS MANAGER

225-905 WINFIELD ISD

RANDY CATES BOARD PRESIDENT
 DIANNE JOHNSTON BOARD SECRETARY
 JIM BALLARD BOARD MEMBER
 VICTORIA FONSECA BOARD MEMBER
 REX NARRAMORE BOARD MEMBER
 EULA PRICE BOARD MEMBER
 RONDA WEATHERFORD CFO/BUSINESS MANAGER
 RONDA WEATHERFORD PEIMS COORDINATOR

225-906 CHAPEL HILL ISD

MIKE EDWARDS BOARD PRESIDENT
 CHAD HENRY BOARD VICE-PRESIDENT
 TAMMY CHAPMAN BOARD SECRETARY
 GLEN CALVERT BOARD MEMBER
 JASON COX BOARD MEMBER
 TERESA PADRON BOARD MEMBER
 JANET BARRICKMAN PEIMS COORDINATOR
 MIKE HALL CFO/BUSINESS MANAGER

225-907 HARTS BLUFF ISD

DR J COLTON BRADSHAW BOARD PRESIDENT
 KEITH LUKER BOARD VICE-PRESIDENT
 SUZY WHITTEN BOARD SECRETARY
 RICKEY JOYNER BOARD MEMBER
 STEVE MARTIN BOARD MEMBER
 DONALD PARR BOARD MEMBER
 KEVIN ROSE BOARD MEMBER
 CAROLE DICKERSON ASSISTANT SUPERINTENDENT
 JULIE GRAY PEIMS COORDINATOR
 ANN PRUITT CFO/BUSINESS MANAGER

226 TOM GREEN COUNTY

226-801 TEXAS LEADERSHIP

RAYMOND MEZA BOARD PRESIDENT
 JOHN OLIVE BOARD VICE-PRESIDENT

Texas Public School Districts and Charters: Board Members, Assistant Superintendents, Business Managers, and Public Education Information Management System (PEIMS) Coordinators, January 2016

BRIDGET CARR..... BOARD SECRETARY
 JOHN LANDERS..... BOARD MEMBER
 RONALD LEDBETTER..... BOARD MEMBER

226-901 CHRISTOVAL ISD

DUFF HALLMAN..... BOARD PRESIDENT
 SHAWN NANNY..... BOARD VICE-PRESIDENT
 MARY ANN COCHRAN..... BOARD SECRETARY
 KEITH DOERING..... BOARD MEMBER
 LYNN DYE..... BOARD MEMBER
 PHILIP KEMP..... BOARD MEMBER
 SHAWN UPTERGROVE..... BOARD MEMBER
 TEENA BUIE..... CFO/BUSINESS MANAGER
 CINDY JACKSON..... PEIMS COORDINATOR

226-903 SAN ANGELO ISD

LANNY LAYMAN..... BOARD PRESIDENT
 MAX PARKER..... BOARD VICE-PRESIDENT
 GERARD GALLEGOS..... BOARD SECRETARY
 TIM ARCHER..... BOARD TREASURER
 BILL DENDLE..... BOARD MEMBER
 ART HERNANDEZ..... BOARD MEMBER
 AMI MIZELL-FLINT..... BOARD MEMBER
 DR JEFF BRIGHT..... ASSISTANT SUPERINTENDENT
 SHELLY HULLIHEN..... ASSISTANT SUPERINTENDENT
 MATT KIMBALL..... ASSISTANT SUPERINTENDENT
 DR JEFF BRIGHT..... CFO/BUSINESS MANAGER
 JERRY COVEY..... PEIMS COORDINATOR

226-905 WATER VALLEY ISD

JEFF LISSON..... BOARD PRESIDENT
 WARREN SUTTON..... BOARD VICE-PRESIDENT
 STANLEY TREADAWAY..... BOARD SECRETARY
 AMY CRAWFORD..... BOARD MEMBER
 CHARLES HOLLER..... BOARD MEMBER
 RICK JACKSON..... BOARD MEMBER
 COLBY LACY..... BOARD MEMBER
 BELINDA COUNTS..... PEIMS COORDINATOR
 AMY ZUNIGA..... CFO/BUSINESS MANAGER

226-906 WALL ISD

ERWIN SCHWARTZ..... BOARD PRESIDENT
 RICK WEISE..... BOARD VICE-PRESIDENT
 BETH NIEHUES..... BOARD SECRETARY
 BRANDON BRADEN..... BOARD MEMBER
 DOUG DUSEK..... BOARD MEMBER
 BERNIE FUCHS..... BOARD MEMBER
 DAVID KUBENKA..... BOARD MEMBER
 CHERYL MARSH..... PEIMS COORDINATOR
 CHARLOTTE WEISHUHN..... CFO/BUSINESS MANAGER

226-907 GRAPE CREEK ISD

TOM WALKER..... BOARD PRESIDENT
 FRED CONTRERAS..... BOARD VICE-PRESIDENT
 DIANE JAMES..... BOARD SECRETARY
 MIKE DIAZ..... BOARD MEMBER
 JIMMY HILL..... BOARD MEMBER
 SCOTT SMETANA..... BOARD MEMBER
 SCOTT STEPHENS..... BOARD MEMBER
 THERESA BIRD..... CFO/BUSINESS MANAGER
 STEPHANIE OLIVER..... PEIMS COORDINATOR

226-908 VERIBEST ISD

DALENA FREEMAN..... BOARD PRESIDENT
 JENNIFER HEWITT..... BOARD VICE-PRESIDENT

KRISTA WILDE..... BOARD SECRETARY
 BO BRILEY..... BOARD MEMBER
 JOEL HALFMANN..... BOARD MEMBER
 THADD MARTIN..... BOARD MEMBER
 JUSTIN WARREN..... BOARD MEMBER
 DENISE DUSEK..... CFO/BUSINESS MANAGER
 TARA MOLINA..... PEIMS COORDINATOR

227 TRAVIS COUNTY

227-622 TEXAS JUVENILE JUSTICE DEPARTMENT

VACANT VACANT..... ASSISTANT SUPERINTENDENT
 MIKE MEYER..... CFO/BUSINESS MANAGER
 MARY PEREZ..... PEIMS COORDINATOR

227-803 WAYSIDE SCHOOLS

CHRISTINE LAGUNA..... BOARD PRESIDENT
 DAVID EWING..... BOARD SECRETARY
 JOHN TROY..... BOARD TREASURER
 RUSSEL LOUIS..... BOARD MEMBER
 GRANT SIMPSON..... BOARD MEMBER

227-804 NYOS CHARTER SCHOOL

JOHN TINTERA..... BOARD PRESIDENT
 EAN FULKS..... BOARD SECRETARY
 CLARE BENISH..... BOARD MEMBER
 SOPHIA CARLIDGE..... BOARD MEMBER
 TONI DRENGENBERG..... BOARD MEMBER
 NICK GIANGIULIO..... BOARD MEMBER
 SCOTT GIBBY..... BOARD MEMBER
 SAMANTHA GLADWELL..... BOARD MEMBER
 KATI KIEFFER..... BOARD MEMBER
 LISA LAMKIN..... BOARD MEMBER
 APRIL MICHAUD..... BOARD MEMBER

227-805 TEXAS EMPOWERMENT ACADEMY

ROLAND HAYES..... BOARD PRESIDENT
 DOUGLAS JOINER..... BOARD SECRETARY
 EARL GRANT..... BOARD TREASURER
 ROBERT TURNER..... BOARD MEMBER

227-806 UNIVERSITY OF TEXAS UNIVERSITY CHARTER SCHOOL

JENNY DAVIS..... CFO/BUSINESS MANAGER
 AUDREA YOUNG..... PEIMS COORDINATOR

227-814 CHAPARRAL STAR ACADEMY

MIKE THOMAS..... BOARD PRESIDENT
 RYAN PALM..... BOARD VICE-PRESIDENT
 KELLY DRAKE..... BOARD SECRETARY
 CAROLYN ISBELL..... BOARD MEMBER
 MICHAEL WALLACE..... BOARD MEMBER

227-816 HARMONY SCIENCE ACADEMY (AUSTIN)

ONER CELEPCIKAY..... BOARD PRESIDENT
 ELLEN MACDONALD..... BOARD VICE-PRESIDENT
 HOMER STEWART..... BOARD VICE-PRESIDENT
 CENGIZHAN KESKIN..... BOARD SECRETARY
 HAKDURAN KOC..... BOARD TREASURER
 FATIH KARATAY..... PEIMS COORDINATOR

227-817 CEDARS INTERNATIONAL ACADEMY

MARIA SEIDNER..... BOARD PRESIDENT
 DONALD SAWYER..... BOARD SECRETARY
 JOE CROWLEY..... BOARD TREASURER
 EARLYNE BARRS..... BOARD MEMBER
 MELISSA BIEGERT..... BOARD MEMBER

Texas Public School Districts and Charters: Board Members, Assistant Superintendents, Business Managers, and Public Education Information Management System (PEIMS) Coordinators, January 2016

SANDRA CARTER BOARD MEMBER
BARNEY SCHULZ BOARD MEMBER

227-819 UNIVERSITY OF TEXAS ELEMENTARY CHARTER SCHOOL

JENNY DAVIS CFO/BUSINESS MANAGER

227-820 KIPP AUSTIN PUBLIC SCHOOLS INC

JESSICA D'ARCY BOARD PRESIDENT
EUGENE AUSTIN BOARD VICE-PRESIDENT
DAVID REITER BOARD SECRETARY
ADAM WAGNER BOARD TREASURER
RAY BRIMBLE BOARD MEMBER
TIMOTHY DOWLING BOARD MEMBER
ARNULFO GARCIA BOARD MEMBER
ROGER GEORGE BOARD MEMBER
GREGORY GISH BOARD MEMBER
SUSAN MATZORKIS BOARD MEMBER
MAC MCELWRATH BOARD MEMBER
STEPHEN SHOOK BOARD MEMBER
ALEXANDER VON KREISLER BOARD MEMBER
KATHERINE WRIGHT BOARD MEMBER

227-821 AUSTIN DISCOVERY SCHOOL

JON HOLDER BOARD PRESIDENT
JOHN THOMS BOARD VICE-PRESIDENT
ANNA LANGSTON BOARD SECRETARY
MILAD TAGHEHCHIAN BOARD TREASURER
KENNETH GREEN BOARD MEMBER
KHOTSO KHABELLE BOARD MEMBER
WILLIAM MCKENNA BOARD MEMBER
JAMIE SCHUE BOARD MEMBER
LAURA SHANKLAND BOARD MEMBER
LYDIE JESSIN CFO/BUSINESS MANAGER
LYDIE JESSIN PEIMS COORDINATOR

227-824 EAST AUSTIN COLLEGE PREP

ALEXIA RODRIGUEZ BOARD PRESIDENT
RUTH HSU BOARD MEMBER
JUAN SANCHEZ BOARD MEMBER
MARCELO TAFOYA BOARD MEMBER
KATHY PHAM CFO/BUSINESS MANAGER
ERIKA WILLIAMS PEIMS COORDINATOR

227-825 AUSTIN ACHIEVE PUBLIC SCHOOLS

ANDREW GREENAWALT BOARD PRESIDENT
GEORGE CROWE BOARD VICE-PRESIDENT
TEMP KELLER BOARD SECRETARY
ELOISA ACHA BOARD MEMBER
AMANDA BERGER BOARD MEMBER
KATHRIN BREWER BOARD MEMBER
COOPER DRENNER BOARD MEMBER
CHRIS HARTE BOARD MEMBER
JONATHAN PEARCE BOARD MEMBER
DERLIS "TREY" SALINAS BOARD MEMBER

227-826 MONTESSORI FOR ALL

RICHARD REDDICK BOARD PRESIDENT
MICHAEL BLOOD BOARD MEMBER
KEFFRELYN BROWN BOARD MEMBER
KELVEY OESER BOARD MEMBER

227-827 THE EXCEL CENTER (FOR ADULTS)

YVONNE SUTTLES BOARD PRESIDENT
JAMIE LAGARDE BOARD VICE-PRESIDENT
ANNE MORGAN BOARD SECRETARY
GAUME DAVID BOARD TREASURER

UCHE ABALOGU BOARD MEMBER
ISSAM BAKIR BOARD MEMBER
FRANCINE BRECKENRIDGE BOARD MEMBER
GOLDSBERRY CINDY BOARD MEMBER
MICHAEL DE LA FUENTE BOARD MEMBER
THOMAS DELISI BOARD MEMBER
JON EDDISON BOARD MEMBER
MARK FINGER BOARD MEMBER
LESLIE GAGE BOARD MEMBER
MICHAEL LUSTINA BOARD MEMBER
MOTEN MARGARET BOARD MEMBER
ERICA SAENZ BOARD MEMBER
YVONNE VAN DYKE BOARD MEMBER
THERESA TERLIK PEIMS COORDINATOR

227-828 THE EXCEL CENTER

YVONNE SUTTLES BOARD PRESIDENT
JAMIE LAGARDE BOARD VICE-PRESIDENT
ANNE MORGAN BOARD SECRETARY
DAVID GAUME BOARD TREASURER
UCHE ABALOGU BOARD MEMBER
SAM BAKIR BOARD MEMBER
FRANCINE BRECKENRIDGE BOARD MEMBER
MICHAEL DE LA FUENTE BOARD MEMBER
TED DELISI BOARD MEMBER
JON EDDISON BOARD MEMBER
MARK FINGER BOARD MEMBER
LES GAGE BOARD MEMBER
CINDY GOLDSBERRY BOARD MEMBER
MICHAEL LUSTINA BOARD MEMBER
MARGARET MOTEN BOARD MEMBER
ERICA SAENZ BOARD MEMBER
YVONNE VANDYKE BOARD MEMBER
THERESA TERLIK PEIMS COORDINATOR

227-901 AUSTIN ISD

GINA HINOJOSA BOARD PRESIDENT
AMBER ELENZ BOARD VICE-PRESIDENT
DR JAYME MATHIAS BOARD SECRETARY
JULIE COWAN BOARD MEMBER
DR EDWARD GORDON BOARD MEMBER
KENDALL PACE BOARD MEMBER
PAUL SALDANA BOARD MEMBER
ANN TEICH BOARD MEMBER
YASMIN WAGNER BOARD MEMBER
DR EDMUND OROPEZ DEPUTY SUPERINTENDENT
ARIEL CLOUD ASSOCIATE SUPERINTENDENT
GILBERT HICKS ASSOCIATE SUPERINTENDENT
KATHY RYAN ASSOCIATE SUPERINTENDENT
TERRENCE EATON ASSISTANT SUPERINTENDENT
NICOLE CONLEY-ABRAM CFO/BUSINESS MANAGER
DEBRA READY PEIMS COORDINATOR

227-904 PFLUGERVILLE ISD

VERNAGENE MOTT BOARD PRESIDENT
LARRY BRADLEY BOARD VICE-PRESIDENT
DR CYNTHIA GRAVES BOARD SECRETARY
MARIO ACOSTA BOARD MEMBER
DR CAROL FLETCHER BOARD MEMBER
MARY KIMMINS BOARD MEMBER
ROB REYES BOARD MEMBER
DR TROY GALOW DEPUTY SUPERINTENDENT
DR SUSANNA RUSSELL ASSISTANT SUPERINTENDENT
DR ANNETTE VILLEROT ASSISTANT SUPERINTENDENT
DR KENNETH ADIX CFO/BUSINESS MANAGER

Texas Public School Districts and Charters: Board Members, Assistant Superintendents, Business Managers, and Public Education Information Management System (PEIMS) Coordinators, January 2016

PATTY STREAT PEIMS COORDINATOR

227-905 TEXAS SCH FOR THE BLIND & VISUALLY IMPAIRED

JOSEPH MUNIZ BOARD PRESIDENT
 MARY ALEXANDER BOARD VICE-PRESIDENT
 CAROLINE DALEY BOARD SECRETARY
 DR GENE BROOKS BOARD MEMBER
 DR ANNE CORN BOARD MEMBER
 BOBBY DRUESEDOW BOARD MEMBER
 CYNTHIA FINLEY BOARD MEMBER
 MICHAEL GARRETT BOARD MEMBER
 LEE SONNENBERG BOARD MEMBER
 COURTNEY GAAR-BEVER PEIMS COORDINATOR
 BARNEY SCHULZ CFO/BUSINESS MANAGER

227-906 TEXAS SCH FOR THE DEAF

WALT CAMENISCH BOARD PRESIDENT
 ERIC HOGUE BOARD VICE-PRESIDENT
 ANGIE WOLF BOARD SECRETARY
 BEATRICE BURKE BOARD MEMBER
 SHALIA COWAN BOARD MEMBER
 TYRAN LEE BOARD MEMBER
 SUSAN RIDLEY BOARD MEMBER
 SHAWN SALADIN BOARD MEMBER
 FRANK HIPCHEN PEIMS COORDINATOR

227-907 MANOR ISD

MARLIN THOMAS BOARD PRESIDENT
 JOHN JONSE BOARD VICE-PRESIDENT
 MELINDA FIEBIG BOARD SECRETARY
 ELMER FISHER BOARD MEMBER
 MATILDY SAMARIPA BOARD MEMBER
 JOHNNY VELASCO BOARD MEMBER
 JAMES BARTOSH DEPUTY SUPERINTENDENT
 WILLIE WATSON ASSISTANT SUPERINTENDENT
 JENNIFER LAND CFO/BUSINESS MANAGER
 PATRICIA THOENE PEIMS COORDINATOR

227-909 EANES ISD

DR COLLEEN JONES BOARD PRESIDENT
 JENNIFER SALAS BOARD VICE-PRESIDENT
 ELLEN BALTHAZAR BOARD SECRETARY
 CHRISTIE BYBEE BOARD MEMBER
 ROB HARGETT BOARD MEMBER
 BEAU ROSS BOARD MEMBER
 JULIA WEBBER BOARD MEMBER
 BILL BECHTOL DEPUTY SUPERINTENDENT
 DAVID EDGAR ASSISTANT SUPERINTENDENT
 TODD WASHBURN ASSISTANT SUPERINTENDENT
 LESTER WOLFF ASSISTANT SUPERINTENDENT
 DAVID EDGAR CFO/BUSINESS MANAGER
 JOE HERRERA PEIMS COORDINATOR
 CHRIS SCOTT CFO/BUSINESS MANAGER

227-910 DEL VALLE ISD

NANCY WILHITE BOARD PRESIDENT
 DARLA WEGNER BOARD VICE-PRESIDENT
 REBECCA BIRCH BOARD SECRETARY
 CHARLES DIGGS BOARD MEMBER
 ELVIA GUADIAN BOARD MEMBER
 ANN HEUBERGER BOARD MEMBER
 RICHARD RENDON BOARD MEMBER
 DEBBIE RUSSELL BOARD MEMBER
 SUSANNA WOODY BOARD MEMBER
 DR PRISCILLA CANALES ASSISTANT SUPERINTENDENT

GABRIL MUNOZ ASSISTANT SUPERINTENDENT
 ELVIS WILLIAMS ASSISTANT SUPERINTENDENT
 JANICE PATTERSON CFO/BUSINESS MANAGER
 EVA SISNEROS PEIMS COORDINATOR
 ELVIS WILLIAMS CFO/BUSINESS MANAGER

227-912 LAGO VISTA ISD

STACY ELEUTERIUS BOARD PRESIDENT
 LAURA VINCENT BOARD VICE-PRESIDENT
 SHARON ABBOTT BOARD SECRETARY
 SCOTT BERENTSEN BOARD MEMBER
 JERRELL ROQUE BOARD MEMBER
 TOM RUGEL BOARD MEMBER
 DAVID SCOTT BOARD MEMBER
 HENRI GEARING ASSISTANT SUPERINTENDENT
 HENRI GEARING CFO/BUSINESS MANAGER
 JOY SMITH PEIMS COORDINATOR

227-913 LAKE TRAVIS ISD

LISA JOHNSON BOARD PRESIDENT
 KIM FLASCH BOARD VICE-PRESIDENT
 ALEX ALEXANDER BOARD SECRETARY
 JOHN AOUEILLE BOARD MEMBER
 WILLIAM BEARD BOARD MEMBER
 JASON BUDDIN BOARD MEMBER
 GUY CLAYTON BOARD MEMBER
 MARY PATIN DEPUTY SUPERINTENDENT
 JOHNNY HILL ASSISTANT SUPERINTENDENT
 DR JANIS JORDAN ASSISTANT SUPERINTENDENT
 HOLLY MORRIS-KUENTZ ASSISTANT SUPERINTENDENT
 BRAD GOERKE CFO/BUSINESS MANAGER
 JOHNNY HILL CFO/BUSINESS MANAGER
 LAURIE KELSO PEIMS COORDINATOR

228 TRINITY COUNTY

228-901 GROVETON ISD

DEAN DUE BOARD PRESIDENT
 BENNY MCCLAIN BOARD VICE-PRESIDENT
 W HOLCOMBE BOARD SECRETARY
 BENNY ABSHIER BOARD MEMBER
 MARK FOLDS BOARD MEMBER
 RANDY HUGHES BOARD MEMBER
 ANTHONY LOWERY BOARD MEMBER
 TODD MOORE ASSISTANT SUPERINTENDENT
 ELIZABETH LEDBETTER CFO/BUSINESS MANAGER

228-903 TRINITY ISD

KEVIN SEARCY BOARD PRESIDENT
 MONTY HUFFMAN BOARD VICE-PRESIDENT
 DOROTHY FRANKLIN BOARD SECRETARY
 JUDY BISHOP BOARD MEMBER
 ELIZABETH KING BOARD MEMBER
 MARGARITA TREVINO BOARD MEMBER
 JORENE WILLIAMS BOARD MEMBER
 LUANN GALLANT CFO/BUSINESS MANAGER
 MARY TREADWAY PEIMS COORDINATOR

228-904 CENTERVILLE ISD

JAMES DUE BOARD PRESIDENT
 ROYCE ASHWORTH BOARD VICE-PRESIDENT
 MICHAEL BRISTER BOARD MEMBER
 BILLY BRISTER BOARD MEMBER
 JOYCE CARLTON BOARD MEMBER
 RANDAL FRY BOARD MEMBER

Texas Public School Districts and Charters: Board Members, Assistant Superintendents, Business Managers, and Public Education Information Management System (PEIMS) Coordinators, January 2016

DWAYNE WHITTLESEY BOARD MEMBER
TAMRA SCROGGINS..... CFO/BUSINESS MANAGER
TAMRA SCROGGINS..... PEIMS COORDINATOR

228-905 APPLE SPRINGS ISD

ANGELA ALSBROOKS BOARD PRESIDENT
ROY MADDEN BOARD VICE-PRESIDENT
MICHAEL BAIRD BOARD SECRETARY
HORACE DAVIS BOARD MEMBER
DAVID HILDEBRAND BOARD MEMBER
KARLA HOLLINS BOARD MEMBER
ROBERT LANKFORD BOARD MEMBER
CHERYL HILDEBRAND PEIMS COORDINATOR
GWEN WHITE CFO/BUSINESS MANAGER

229 TYLER COUNTY

229-901 COLMESNEIL ISD

CURTIS PITTMAN BOARD PRESIDENT
KRIS LINDSEY BOARD VICE-PRESIDENT
KENNETH ADAWAY BOARD SECRETARY
DANNY BROWN BOARD MEMBER
JIM CARLTON BOARD MEMBER
TWYLA DARDER BOARD MEMBER
KENNETH GRAHAM BOARD MEMBER
WANDA RYAN CFO/BUSINESS MANAGER
WANDA RYAN PEIMS COORDINATOR

229-903 WOODVILLE ISD

TONY CASTILLO BOARD PRESIDENT
JIMMY TUCKER BOARD VICE-PRESIDENT
BRENDA MALOY BOARD SECRETARY
TREY ALLISON BOARD MEMBER
TODD DINGER BOARD MEMBER
BRETT SMITH BOARD MEMBER
TED WATTS BOARD MEMBER
CODY JARROTT ASSISTANT SUPERINTENDENT
CODY JARROTT CFO/BUSINESS MANAGER
JANAY RAINEY PEIMS COORDINATOR

229-904 WARREN ISD

JAMES YOUNG BOARD PRESIDENT
ONETA HARRIS BOARD VICE-PRESIDENT
ROCKY BURKS BOARD SECRETARY
TERRY FRY BOARD MEMBER
BURT MOORE BOARD MEMBER
MARTY RAMER BOARD MEMBER
BILLIE READ BOARD MEMBER
MICHAEL PADDIE PEIMS COORDINATOR

229-905 SPURGER ISD

EDWARD JORDAN BOARD PRESIDENT
RUSSELL ROBERTS BOARD VICE-PRESIDENT
PAUL BINGHAM BOARD SECRETARY
CARROLL COLLIER BOARD MEMBER
CARROLL HATTON BOARD MEMBER
BRENT MARCUM BOARD MEMBER
CHRIS SHEFFIELD BOARD MEMBER
TERESA FRANKLIN PEIMS COORDINATOR
CONNIE GRIFFITH CFO/BUSINESS MANAGER

229-906 CHESTER ISD

RAY MCKNIGHT BOARD PRESIDENT
JOHN HAVIS BOARD VICE-PRESIDENT
SHERYL BARNES BOARD SECRETARY

JAKE DAVID BOARD MEMBER
VERNON LEWIS BOARD MEMBER
BRYAN MARTIN BOARD MEMBER
CLAYTON READ BOARD MEMBER
STEPHANIE WILLIAMS PEIMS COORDINATOR

230 UPSHUR COUNTY

230-901 BIG SANDY ISD

BONNE REED BOARD PRESIDENT
CYNTHIA KEPPARD BOARD VICE-PRESIDENT
MARY LINGLE BOARD SECRETARY
GARLAND HARROFF BOARD MEMBER
ANGIE MCAFEE BOARD MEMBER
SCOTT STANFORD BOARD MEMBER
KATHRYN VINE BOARD MEMBER
SCOTT BEENE AREA SUPERINTENDENT
KATHY ELLIFF PEIMS COORDINATOR
MARY TROBOY CFO/BUSINESS MANAGER

230-902 GILMER ISD

JEFF RASH BOARD PRESIDENT
KENNY SOUTHWELL BOARD VICE-PRESIDENT
GLORIA KING BOARD SECRETARY
DIEDRA CAMP BOARD MEMBER
MARK SKINNER BOARD MEMBER
TODD TEFTELLER BOARD MEMBER
CLAYTON TEFTELLER BOARD MEMBER
DR BOBBY RICE ASSISTANT SUPERINTENDENT
GREG WATSON ASSISTANT SUPERINTENDENT
BEVERLY BOBO CFO/BUSINESS MANAGER

230-903 ORE CITY ISD

SUSAN CAMP BOARD PRESIDENT
BOBBY CLAWSON BOARD VICE-PRESIDENT
VIRGINIA HARRIS BOARD SECRETARY
LYLE POTTER BOARD SECRETARY
TRACY COPELAND BOARD MEMBER
TRACY DEAN BOARD MEMBER
SUSAN GOAD BOARD MEMBER
LYNN HEFLIN AREA SUPERINTENDENT
TALINA MCELHANEY CFO/BUSINESS MANAGER
DONNA MOORE PEIMS COORDINATOR

230-904 UNION HILL ISD

JAMES PARKER BOARD PRESIDENT
MARY GIPSON BOARD VICE-PRESIDENT
JAMES GRUNDEN BOARD MEMBER
TOMMY JOE HARRIS BOARD MEMBER
SHEILA JOHNSON BOARD MEMBER
WILLIAM JOHNSTON BOARD MEMBER
BOBBIE MAUK BOARD MEMBER
MELISSA HELTON PEIMS COORDINATOR

230-905 HARMONY ISD

JERRY KEY BOARD PRESIDENT
ANN STEGALL BOARD SECRETARY
GARRY LITTLEJOHN BOARD MEMBER
MICHAEL SEAHORN BOARD MEMBER
JEREMY SEAHORN BOARD MEMBER
WILLIAM SMITH BOARD MEMBER
CHAD WADE BOARD MEMBER
JEANNINE HOWARD PEIMS COORDINATOR
LENA WILLIAMSON CFO/BUSINESS MANAGER

Texas Public School Districts and Charters: Board Members, Assistant Superintendents, Business Managers, and Public Education Information Management System (PEIMS) Coordinators, January 2016

230-906 NEW DIANA ISD

KIRK KRIENKE BOARD PRESIDENT
TIM THORNTON BOARD VICE-PRESIDENT
DONALD WILLEFORD BOARD SECRETARY
DON GROSS BOARD MEMBER
JEFF HAMILTON BOARD MEMBER
RONNIE JEFFERY BOARD MEMBER
DALE MANES BOARD MEMBER
MELINDA BENSON CFO/BUSINESS MANAGER
SHARON WAGER PEIMS COORDINATOR

230-908 UNION GROVE ISD

JODY DAY BOARD PRESIDENT
RUSTY DYAR BOARD VICE-PRESIDENT
TIM TURNER BOARD SECRETARY
GREGG GRUBBS BOARD ASSISTANT SECRETARY
KELLY CHAMBLISS BOARD MEMBER
BENNIE NORRIS BOARD MEMBER
JEFF WEBB BOARD MEMBER
LESLIE AMOS PEIMS COORDINATOR
LAURICE MARSHALL CFO/BUSINESS MANAGER

231 UPTON COUNTY

231-901 MCCAMEY ISD

CHRISTY HODGES BOARD PRESIDENT
OSCAR SANCHEZ BOARD VICE-PRESIDENT
KIM SMART BOARD SECRETARY
RUTH ANDREWS BOARD ASSISTANT SECRETARY
CHARLOTTE JONES BOARD MEMBER
ALTON MCMURRAY BOARD MEMBER
ROBERT SILVA BOARD MEMBER
RAMON VENEGAS BOARD MEMBER
KAY HOPPER PEIMS COORDINATOR
GAIL MOLDER CFO/BUSINESS MANAGER

231-902 RANKIN ISD

MIKE RATLIFF BOARD PRESIDENT
CHARLES HILL BOARD VICE-PRESIDENT
AMANDA EVRIDGE BOARD SECRETARY
P BRADEN BOARD MEMBER
BRETT CLARK BOARD MEMBER
RAYMOND QUIGG BOARD MEMBER
BILLY TEAGUE BOARD MEMBER
ELIDIA MARTINEZ-GALLARDO PEIMS COORDINATOR
DAWN WYATT CFO/BUSINESS MANAGER

232 UVALDE COUNTY

232-901 KNIPPA ISD

TED SANDERLIN BOARD PRESIDENT
LEE SCHAWNE BOARD VICE-PRESIDENT
MERLYNN VERSTUYFT BOARD SECRETARY
ALAN KLAUS BOARD MEMBER
STERLING SHIMP BOARD MEMBER
JAMES SMITH BOARD MEMBER
ROSS THOMPSON BOARD MEMBER
ELDA ALEJANDRO CFO/BUSINESS MANAGER
CLAUDIA SUAREZ PEIMS COORDINATOR

232-902 SABINAL ISD

BOB NUNLEY BOARD PRESIDENT
MICHAEL STORY BOARD VICE-PRESIDENT
DANIEL GONZALES BOARD SECRETARY
BERNARDO GARCIA BOARD MEMBER

ANDRES GUEVARA BOARD MEMBER
MICHAEL HAWKES BOARD MEMBER
MARY JONES BOARD MEMBER
ELDA ALEJANDRO CFO/BUSINESS MANAGER
STEPHANIE KELLER PEIMS COORDINATOR

232-903 UVALDE CISD

STEPHEN GERDES BOARD PRESIDENT
WILLIAM EDWARDS BOARD VICE-PRESIDENT
JAVIER FLORES BOARD SECRETARY
CARLOS FERNANDEZ BOARD MEMBER
ROB FOWLER BOARD MEMBER
MARIA MARTINEZ BOARD MEMBER
BRENT RUTLEDGE BOARD MEMBER
JOHN HARRELL ASSISTANT SUPERINTENDENT
ARLENE WILLIAMS ASSISTANT SUPERINTENDENT
WILLIAM KEITH PEIMS COORDINATOR
MARY QUIROGA PEIMS COORDINATOR
MOISES SANTIAGO CFO/BUSINESS MANAGER

232-904 UTOPIA ISD

STEVE DARDEN BOARD PRESIDENT
JOSEPH RICHARZ BOARD VICE-PRESIDENT
BETTY BOYCE BOARD SECRETARY
ELEANOR DUKE BOARD MEMBER
WAYNE MOORE BOARD MEMBER
KIRMON SMITH BOARD MEMBER
TERRY SNOW BOARD MEMBER
JOHN WALTS AREA SUPERINTENDENT
KATHIE BURNS CFO/BUSINESS MANAGER
KATHIE BURNS PEIMS COORDINATOR
MARGARET CARLYLE CFO/BUSINESS MANAGER

233 VAL VERDE COUNTY

233-901 SAN FELIPE-DEL RIO CISD

CECILIA MARTINEZ-LOZANO BOARD PRESIDENT
JOSHUA OVERFELT BOARD VICE-PRESIDENT
AMY HAYNES BOARD SECRETARY
ROBERTO CHAVIRA BOARD MEMBER
CHARLES GARABEDIAN BOARD MEMBER
RAYMOND MEZA BOARD MEMBER
DR FERNANDO QUIZ BOARD MEMBER
MICHELE SMITH PEIMS COORDINATOR
YANAKANY VALDEZ CFO/BUSINESS MANAGER

233-903 COMSTOCK ISD

BILL ZUBERBUELER BOARD PRESIDENT
BILLY FOSTER BOARD VICE-PRESIDENT
REGINA JIMENEZ BOARD SECRETARY
JIMMY CRANE BOARD MEMBER
DWIGHT FRYKMAN BOARD MEMBER
JACK HARRINGTON BOARD MEMBER
BILL TAYLOR BOARD MEMBER
JUANITA GARZA PEIMS COORDINATOR

234 VAN ZANDT COUNTY

234-801 RANCH ACADEMY

MARION BOYLE BOARD PRESIDENT
STEVE ECHOLS BOARD SECRETARY
EDWARD BOWERS BOARD TREASURER
JAMES JENKINS BOARD MEMBER
RICHARD LEAR BOARD MEMBER
LISA LOBB BOARD MEMBER

Texas Public School Districts and Charters: Board Members, Assistant Superintendents, Business Managers, and Public Education Information Management System (PEIMS) Coordinators, January 2016

JOAN PRATT BOARD MEMBER
 PATRICIA MCGEE CFO/BUSINESS MANAGER
 DELLA POWELL PEIMS COORDINATOR

234-902 CANTON ISD

KENNETH PRUITT BOARD PRESIDENT
 JOSH WILKERSON BOARD VICE-PRESIDENT
 KYM PHILLIPS BOARD SECRETARY
 TA HALE BOARD MEMBER
 MIKE MALOUF BOARD MEMBER
 JIM SUMMITT BOARD MEMBER
 REAGAN SUMNER BOARD MEMBER
 DENISE STONE CFO/BUSINESS MANAGER
 KARI WEBSTER PEIMS COORDINATOR

234-903 EDGEWOOD ISD

JODY MCPHERSON BOARD PRESIDENT
 KEESHA PAUL BOARD SECRETARY
 PAUL CATES BOARD MEMBER
 ERIC JAMES BOARD MEMBER
 CALE KIMBROUGH BOARD MEMBER
 GARY POOL BOARD MEMBER
 TOM TYNER BOARD MEMBER
 SHARON JONES CFO/BUSINESS MANAGER
 CAVIN TRAVIS PEIMS COORDINATOR

234-904 GRAND SALINE ISD

RODNEY EASLEY BOARD PRESIDENT
 MATT STRICKLAND BOARD VICE-PRESIDENT
 MICAH LOWE BOARD SECRETARY
 PAUL MORENO BOARD MEMBER
 LOYD NATIONS BOARD MEMBER
 EDDIE STANLEY BOARD MEMBER
 KYLE THOMPSON BOARD MEMBER
 MATTHEW BLAKE CFO/BUSINESS MANAGER
 DEBBY MORSE PEIMS COORDINATOR

234-905 MARTINS MILL ISD

DAN MORROW BOARD PRESIDENT
 STUART WEATHERFORD BOARD VICE-PRESIDENT
 CINDY BALL BOARD SECRETARY
 GARY DIEHL BOARD MEMBER
 KRIS INGRAM BOARD MEMBER
 KEITH STRINGER BOARD MEMBER
 RYAN WILLIAMS BOARD MEMBER
 MICHELE BUTCHER PEIMS COORDINATOR
 LESLIE LEE CFO/BUSINESS MANAGER

234-906 VAN ISD

CHARLES MCCAFFREE BOARD PRESIDENT
 LESLEY GOODE BOARD VICE-PRESIDENT
 BRENDA KELLAM BOARD SECRETARY
 DEAN DIKE BOARD MEMBER
 JILL DUTTON BOARD MEMBER
 MARK MCCLANAHAN BOARD MEMBER
 SCOTT THOMAS BOARD MEMBER
 DR DONNA WALLACE DEPUTY SUPERINTENDENT
 JANET LOCKETT PEIMS COORDINATOR
 DANNY MORROW CFO/BUSINESS MANAGER

234-907 WILLS POINT ISD

C W WILSON BOARD PRESIDENT
 CHARLES ALLEN III BOARD VICE-PRESIDENT
 JEANNE DEEN BOARD SECRETARY
 JEFF ETHERIDGE BOARD MEMBER

RAY THOMASON BOARD MEMBER
 DAMON DAVIS ASSISTANT SUPERINTENDENT
 AMANDA WALLACE ASSISTANT SUPERINTENDENT
 WANDA ATTAWAY PEIMS COORDINATOR
 MARY SANDERSON CFO/BUSINESS MANAGER

234-909 FRUITVALE ISD

BOBBY TAYLOR BOARD PRESIDENT
 JEAN HOGUE BOARD VICE-PRESIDENT
 JEAN HOGUE BOARD SECRETARY
 MICHAEL HALE BOARD MEMBER
 BILL HUNT BOARD MEMBER
 KACKY OWENS BOARD MEMBER
 SUSAN MCCANN CFO/BUSINESS MANAGER
 SUSAN MCCANN PEIMS COORDINATOR

235 VICTORIA COUNTY

235-901 BLOOMINGTON ISD

JOHN MENDEZ BOARD PRESIDENT
 JOHN ELLSWORTH BOARD VICE-PRESIDENT
 GIL GONZALEZ BOARD SECRETARY
 JOE CANALES BOARD MEMBER
 BACILIO CANTU BOARD MEMBER
 JAVIER CHAVANA BOARD MEMBER
 RAYMOND MARTINEZ BOARD MEMBER
 MISTY BRASFIELD CFO/BUSINESS MANAGER
 DAWN GUERRA PEIMS COORDINATOR

235-902 VICTORIA ISD

TAMI KEELING BOARD PRESIDENT
 BERNARD KLIMIST BOARD VICE-PRESIDENT
 ROSS MANSKER BOARD SECRETARY
 DR ESTELLA DE LOS SANTOS BOARD MEMBER
 MICHAEL DISANTO BOARD MEMBER
 LUDVIK SVETLIK BOARD MEMBER
 REVEREND KEVIN VANHOOK BOARD MEMBER
 FRANCES KOCH CFO/BUSINESS MANAGER
 AMANDA RUBIO-CAKA PEIMS COORDINATOR

235-904 NURSERY ISD

DIANA RHODES BOARD PRESIDENT
 MISSY YEARWOOD BOARD VICE-PRESIDENT
 MARY SCHUENEMANN BOARD SECRETARY
 ANTHONY DUESER CFO/BUSINESS MANAGER
 CHRIS ULCAK PEIMS COORDINATOR

236 WALKER COUNTY

236-801 RAVEN SCHOOL

MARILOUISE BALLOW BOARD PRESIDENT
 KEN TARPEY BOARD VICE-PRESIDENT
 JOANN BURBRIDGE BOARD SECRETARY
 SCOTT BUZBEE BOARD MEMBER
 CELESTINE HARRIS BOARD MEMBER
 JAMES LANGLEY BOARD MEMBER
 PAUL PUENTE BOARD MEMBER

236-901 NEW WAVERLY ISD

JOHN MALAK BOARD PRESIDENT
 JOYCE GOFFNEY BOARD VICE-PRESIDENT
 CHARLOTTE SWOR BOARD SECRETARY
 SHANE BARGE BOARD MEMBER
 GREG BUCKNER BOARD MEMBER
 PATRICK KELLER BOARD MEMBER

Texas Public School Districts and Charters: Board Members, Assistant Superintendents, Business Managers, and Public Education Information Management System (PEIMS) Coordinators, January 2016

TERRY MUNOZ BOARD MEMBER
 JUSTIN GRAY ASSISTANT SUPERINTENDENT
 MICHELE CHITWOOD CFO/BUSINESS MANAGER
 MICHELE CHITWOOD PEIMS COORDINATOR

236-902 HUNTSVILLE ISD

PATRICK ANTWI BOARD PRESIDENT
 TRACY STOUTD BOARD VICE-PRESIDENT
 SAM MOAK BOARD SECRETARY
 J T LANGLEY BOARD MEMBER
 RISSIE OWENS BOARD MEMBER
 TREY WHARTON BOARD MEMBER
 KARIN WILLIAMS BOARD MEMBER
 DR GREG RODRIGUEZ DEPUTY SUPERINTENDENT
 KEVIN STANFORD ASSISTANT SUPERINTENDENT
 DONNA GUTIERREZ PEIMS COORDINATOR
 PATTY MARLER CFO/BUSINESS MANAGER

236-903 WINDHAM SCHOOL DISTRICT

DALE WAINWRIGHT BOARD PRESIDENT
 TERRELL MCCOMBS BOARD VICE-PRESIDENT
 LEOPOLDO VASQUEZ BOARD SECRETARY
 THOMAS FORDYCE BOARD MEMBER
 JOHN ERIC GAMBRELL BOARD MEMBER
 HONORABLE LARRY GIST BOARD MEMBER
 LARRY MILES BOARD MEMBER
 DERRELYNN PERRYMAN BOARD MEMBER
 THOMAS WINGATE BOARD MEMBER
 MARTHA FIELDS AREA SUPERINTENDENT
 MIKE VICKERS AREA SUPERINTENDENT
 MICHAEL WHITE AREA SUPERINTENDENT
 PAUL BROWN CFO/BUSINESS MANAGER

237 WALLER COUNTY

237-902 HEMPSTEAD ISD

RICKY PEARCE BOARD PRESIDENT
 SCOTT BUSH BOARD VICE-PRESIDENT
 CONNIE WAWAROFSKY BOARD SECRETARY
 ETIENNE JOHNSON BOARD MEMBER
 MATTHEW MENKE BOARD MEMBER
 SHARLONDA RUTLEDGE BOARD MEMBER
 ODIS STYERS BOARD MEMBER
 JOSEPH MATHIS CFO/BUSINESS MANAGER
 TRACY MEADOR PEIMS COORDINATOR

237-904 WALLER ISD

BRYAN LOWE BOARD PRESIDENT
 GARY BUCHANAN BOARD VICE-PRESIDENT
 RONALD CAMPBELL BOARD SECRETARY
 DAVID KAMINSKI BOARD MEMBER
 JOE LANDIN BOARD MEMBER
 KIM PARMER BOARD MEMBER
 MICHAEL PRINCE BOARD MEMBER
 MIKE MARCUS ASSISTANT SUPERINTENDENT
 KEVIN MORAN ASSISTANT SUPERINTENDENT
 MIKE MARCUS CFO/BUSINESS MANAGER
 CONNIE REED PEIMS COORDINATOR

237-905 ROYAL ISD

EMILY HILLSMAN BOARD PRESIDENT
 SCOTT HARTMAN BOARD VICE-PRESIDENT
 ELTON FOSTER BOARD SECRETARY
 DANNY BAKER BOARD MEMBER
 JOSEPH CAMPOS BOARD MEMBER

CHERI FONTENOT BOARD MEMBER
 NATHANIEL RICHARDSON BOARD MEMBER
 RYAN STEELE DEPUTY SUPERINTENDENT
 DR KEN WHITT ASSISTANT SUPERINTENDENT
 GLADYS HEIN CFO/BUSINESS MANAGER
 STEPHANIE HEIN PEIMS COORDINATOR

238 WARD COUNTY

238-902 MONAHANS-WICKETT-PYOTE ISD

DONNA GARCIA BOARD PRESIDENT
 RAYMOND REYES BOARD VICE-PRESIDENT
 KAY RANKIN-SWAN BOARD SECRETARY
 NANCY UPCHURCH BOARD ASSISTANT SECRETARY
 BOBBY ALMANZA BOARD MEMBER
 BILL CLAYTON BOARD MEMBER
 JOEL GRINER BOARD MEMBER
 DOUG DOEGE ASSOCIATE SUPERINTENDENT
 JEFF JONES ASSOCIATE SUPERINTENDENT
 DOUG DOEGE PEIMS COORDINATOR
 SARAH HARRIS CFO/BUSINESS MANAGER

238-904 GRANDFALLS-ROYALTY ISD

DANNY SANTIAGO BOARD PRESIDENT
 MARK KUHN BOARD VICE-PRESIDENT
 MARGARET PERRYMAN BOARD SECRETARY
 MICHAEL BUTLER BOARD MEMBER
 MARY LYNN GEURIN BOARD MEMBER
 ROGER MULLINS BOARD MEMBER
 ROY VASQUEZ BOARD MEMBER
 LORRAINE NATIVIDAD CFO/BUSINESS MANAGER
 FRANCIS SANTIAGO PEIMS COORDINATOR

239 WASHINGTON COUNTY

239-901 BRENHAM ISD

NATALIE LANGE BOARD PRESIDENT
 MELVIN EHLERT BOARD VICE-PRESIDENT
 SUSAN JENKINS BOARD SECRETARY
 DR MICHAEL ALTMAN BOARD MEMBER
 KELVIN RAVEN BOARD MEMBER
 MARK SCHNEIDER BOARD MEMBER
 TOMMIE SULLIVAN BOARD MEMBER
 PAUL ASCHENBECK ASSISTANT SUPERINTENDENT
 CYNTHIA BARKER PEIMS COORDINATOR
 KIM HORNE CFO/BUSINESS MANAGER

239-903 BURTON ISD

DEMETRIUS COLVIN BOARD PRESIDENT
 MISTY LUCHERK BOARD VICE-PRESIDENT
 RONNIE HOHLT BOARD SECRETARY
 ANDE BOSTAIN BOARD MEMBER
 FELTON COX BOARD MEMBER
 JEFF HARMEL BOARD MEMBER
 BRIAN JAEGER BOARD MEMBER
 KATHY LADEWIG PEIMS COORDINATOR
 SHELIA RIPPLE CFO/BUSINESS MANAGER

240 WEBB COUNTY

240-801 GATEWAY ACADEMY CHARTER DISTRICT

DAVID OJEDA BOARD PRESIDENT
 SAN JUANITA VILLA BOARD VICE-PRESIDENT
 AMANCIO CHAPA BOARD SECRETARY
 GUILLERMO RUIZ BOARD MEMBER

Texas Public School Districts and Charters: Board Members, Assistant Superintendents, Business Managers, and Public Education Information Management System (PEIMS) Coordinators, January 2016

RUDY TELLES BOARD MEMBER
 MARY CANO PEIMS COORDINATOR
 MYRIAM RIOS CFO/BUSINESS MANAGER

240-901 LAREDO ISD

JESUS MARTINEZ BOARD PRESIDENT
 JOSE VALDEZ BOARD VICE-PRESIDENT
 RICARDO GARZA BOARD SECRETARY
 HECTOR GARCIA BOARD MEMBER
 DR CECILIA MORENO BOARD MEMBER
 HECTOR NOYOLA BOARD MEMBER
 JOSE PEREZ BOARD MEMBER
 FLORINDA AYALA-DELGADO CFO/BUSINESS MANAGER
 AMANDA GARCIA PEIMS COORDINATOR

240-903 UNITED ISD

JAVIER MONTEMAYOR BOARD PRESIDENT
 JUAN RAMIREZ BOARD VICE-PRESIDENT
 RICARDO RODRIGUEZ BOARD SECRETARY
 ALISA FLORES BOARD MEMBER
 JUDD GILPIN BOARD MEMBER
 RICARDO MOLINA BOARD MEMBER
 RAMIRO VELIZ BOARD MEMBER
 DAVID GONZALEZ ASSOCIATE SUPERINTENDENT
 GLORIA RENDON ASSOCIATE SUPERINTENDENT
 EDUARDO ZUNIGA ASSOCIATE SUPERINTENDENT
 LAIDA BENAVIDES ASSISTANT SUPERINTENDENT
 ENRIQUE RANGEL ASSISTANT SUPERINTENDENT
 FIDENCIO BENAVIDES PEIMS COORDINATOR
 SAMUEL FLORES CFO/BUSINESS MANAGER

240-904 WEBB CISD

ROBERT MARSHALL BOARD PRESIDENT
 ADRIANA RIVERA BOARD VICE-PRESIDENT
 REBECCA GUTIERREZ BOARD SECRETARY
 JULIE CANTU BOARD TREASURER
 AMY MARSHALL BOARD MEMBER
 SANTIAGO SALINAS BOARD MEMBER
 DINO SMITH BOARD MEMBER
 JUAN MALDONADO ASSISTANT SUPERINTENDENT
 JENETTE BLACK CFO/BUSINESS MANAGER
 SANDRA CASTILLO PEIMS COORDINATOR

241 WHARTON COUNTY

241-901 BOLING ISD

DONALD SCIBA BOARD PRESIDENT
 SEFERINO JIMENEZ BOARD VICE-PRESIDENT
 JOHNNY FENN BOARD SECRETARY
 RUSSELL HUBENAK BOARD ASSISTANT SECRETARY
 SHAWN CHILEK BOARD MEMBER
 CHERYL GAVRANOVIC BOARD MEMBER
 JERRY SVATEK BOARD MEMBER
 BRYAN BLANAR ASSISTANT SUPERINTENDENT
 MELISSA SALAS PEIMS COORDINATOR
 WADE STIDEVENT CFO/BUSINESS MANAGER

241-902 EAST BERNARD ISD

CHARLES NEW BOARD PRESIDENT
 BRIAN MICA BOARD VICE-PRESIDENT
 RICKY KRAMR BOARD SECRETARY
 JEFFREY JALOWY BOARD ASSISTANT SECRETARY
 HANK ALEXANDER BOARD MEMBER
 ROBERT GOUDEAU BOARD MEMBER
 DOUG SELLERS BOARD MEMBER

CAROL DOBIAS PEIMS COORDINATOR
 BECKY KOVAR CFO/BUSINESS MANAGER

241-903 EL CAMPO ISD

TOMMY TURNER BOARD PRESIDENT
 CECIL DAVIS BOARD VICE-PRESIDENT
 RALPH NOVOSAD BOARD SECRETARY
 DOLLIE COLEMAN BOARD MEMBER
 ADAM GUSMAN BOARD MEMBER
 DENNIS RAWLINGS BOARD MEMBER
 JAMES RUSSELL BOARD MEMBER
 DAVID BRIGHT ASSISTANT SUPERINTENDENT
 DOLORES TREVINO ASSISTANT SUPERINTENDENT
 DIANNE CERNY PEIMS COORDINATOR

241-904 WHARTON ISD

RACHEL RUST BOARD PRESIDENT
 MICHAEL GRISSOM BOARD VICE-PRESIDENT
 CHRISTINE STRANSKY BOARD SECRETARY
 CURTIS EVANS BOARD MEMBER
 GARLAND MANN BOARD MEMBER
 SHERRELL SPEER BOARD MEMBER
 DR WAYNE TAYLOR BOARD MEMBER
 RANDALL MEYER DEPUTY SUPERINTENDENT
 DR BRIAN YEARWOOD ASSISTANT SUPERINTENDENT
 COLEEN HEINRICH PEIMS COORDINATOR
 RANDY HILL CFO/BUSINESS MANAGER

241-906 LOUISE ISD

TIM BENICH BOARD PRESIDENT
 DAVID MENEFFEE BOARD VICE-PRESIDENT
 LINDA ALDERSON BOARD SECRETARY
 MARK LILIE BOARD ASSISTANT SECRETARY
 JAY HEARD BOARD MEMBER
 FRED OCHOA BOARD MEMBER
 LANE SCHOENEBERG BOARD MEMBER
 VENESSA GAONA PEIMS COORDINATOR
 PAM WAGNER CFO/BUSINESS MANAGER

242 WHEELER COUNTY

242-902 SHAMROCK ISD

RICHARD HALL BOARD PRESIDENT
 ANGELA BLACKMON BOARD VICE-PRESIDENT
 LYNN RAMSEY BOARD SECRETARY
 WILL BURCH BOARD MEMBER
 MIKE MACINA BOARD MEMBER
 JOEY PACE BOARD MEMBER
 BOBBY RYAN BOARD MEMBER
 CONNIE JONES CFO/BUSINESS MANAGER
 JENNIFER YOUNGBLOOD PEIMS COORDINATOR

242-903 WHEELER ISD

DR LEE ANN HILLHOUSE BOARD PRESIDENT
 KENT WARE BOARD VICE-PRESIDENT
 MARK MARSHALL BOARD SECRETARY
 LARRY ASHURST BOARD MEMBER
 IKE FINSTERWALD BOARD MEMBER
 BEAU MEANS BOARD MEMBER
 BILLY RICHARDSON BOARD MEMBER
 STACEY HORTON CFO/BUSINESS MANAGER
 STACEY HORTON PEIMS COORDINATOR

242-905 KELTON ISD

BRETT BUCKINGHAM BOARD PRESIDENT

Texas Public School Districts and Charters: Board Members, Assistant Superintendents, Business Managers, and Public Education Information Management System (PEIMS) Coordinators, January 2016

MATT MOORE BOARD VICE-PRESIDENT
 JOSH BRYANT BOARD SECRETARY
 NEAL DAVIS BOARD MEMBER
 SHAWNA HENNIG BOARD MEMBER
 LARRY LISTER BOARD MEMBER
 MICHELLE SCHAFFER PEIMS COORDINATOR

242-906 FORT ELLIOTT CISD

BRET BEGERT BOARD PRESIDENT
 RICHARD MEADOWS BOARD VICE-PRESIDENT
 BEN PIGG BOARD SECRETARY
 KEITH HORN BOARD MEMBER
 TYE SIMS BOARD MEMBER
 MICHAEL SMITH BOARD MEMBER
 SHAWN ZYACH BOARD MEMBER
 GWEN GIBSON CFO/BUSINESS MANAGER
 GWEN GIBSON PEIMS COORDINATOR
 GWEN GIBSON PEIMS COORDINATOR

243 WICHITA COUNTY

243-901 BURKBURNETT ISD

JASON DURST BOARD PRESIDENT
 ED GODSEY BOARD VICE-PRESIDENT
 FRANK ANDRAJACK BOARD SECRETARY
 CURTIS HEPTNER BOARD MEMBER
 TERRY KLIPP BOARD MEMBER
 RAY ONO BOARD MEMBER
 KELLY BOLEN PEIMS COORDINATOR
 MINDY SIMMONS CFO/BUSINESS MANAGER

243-902 ELECTRA ISD

WAYNE CRANFORD BOARD PRESIDENT
 MARTY MCCAIN BOARD VICE-PRESIDENT
 BEN SEGLER BOARD SECRETARY
 JANINE ADAMS BOARD MEMBER
 LAYNE HOLMES BOARD MEMBER
 SHERIE RONDEAU BOARD MEMBER
 KAYLA SWENSON BOARD MEMBER
 LAURA LEE BROCK CFO/BUSINESS MANAGER
 MELINDA OSBORNE PEIMS COORDINATOR

243-903 IOWA PARK CISD

STEPHEN FAIRCHILD BOARD PRESIDENT
 MERLE RODGERS BOARD VICE-PRESIDENT
 GREG DEATHERAGE BOARD SECRETARY
 KEN COOPER BOARD MEMBER
 SHAWN PRICE BOARD MEMBER
 JEFF RHOADES BOARD MEMBER
 CARY WATERS BOARD MEMBER
 JANET BOWLING PEIMS COORDINATOR
 SHARON GODWIN CFO/BUSINESS MANAGER

243-905 WICHITA FALLS ISD

TREY SRALLA BOARD PRESIDENT
 DALE HARVEY BOARD VICE-PRESIDENT
 BOB PAYTON BOARD SECRETARY
 REGINALD BLOW BOARD MEMBER
 BILL FRANKLIN BOARD MEMBER
 KEVIN GOLDSTEIN BOARD MEMBER
 ELIZABETH YEAGER BOARD MEMBER
 PETER GRIFFITHS ASSISTANT SUPERINTENDENT
 JAN ARRINGTON CFO/BUSINESS MANAGER
 LEAH HORTON PEIMS COORDINATOR

243-906 CITY VIEW ISD

GYPSY KARR BOARD PRESIDENT
 MICHAEL LONG BOARD VICE-PRESIDENT
 SUSAN ROBERTSON BOARD SECRETARY
 GARRETT DOWTY BOARD MEMBER
 ROY FUGETT BOARD MEMBER
 KENNETH NOLAN BOARD MEMBER
 BRAD LEWIS ASSISTANT SUPERINTENDENT
 SANDY LAND PEIMS COORDINATOR
 DEBBIE MCDARIS CFO/BUSINESS MANAGER

244 WILBARGER COUNTY

244-901 HARROLD ISD

DALE OWEN BOARD PRESIDENT
 TIM CLOUSE BOARD VICE-PRESIDENT
 LARUE RAINWATER BOARD SECRETARY
 COY CATO BOARD MEMBER
 MARIAN DONAHUE BOARD MEMBER
 DOUG SCHOPPA BOARD MEMBER
 TRAVIS WELCH BOARD MEMBER
 LYNN DHANE CFO/BUSINESS MANAGER
 LYNN DHANE PEIMS COORDINATOR

244-903 VERNON ISD

JUDY PATTISON BOARD PRESIDENT
 EMORY BYARS BOARD VICE-PRESIDENT
 KAY WALL BOARD SECRETARY
 MIKE BOYD BOARD MEMBER
 DAN BUESING BOARD MEMBER
 RODNEY GARRARD BOARD MEMBER
 KEVIN YOUNG BOARD MEMBER
 DR HOPE APPEL ASSISTANT SUPERINTENDENT
 VICKIE HENNESSEE CFO/BUSINESS MANAGER
 WILSON JUDD PEIMS COORDINATOR

244-905 NORTHSIDE ISD

WAYNE WARD BOARD PRESIDENT
 HARLEN MOORE BOARD VICE-PRESIDENT
 PHOEBE REEVES BOARD SECRETARY
 MICHAEL KING BOARD MEMBER
 KATHY NICKELS BOARD MEMBER
 BETSY SMITH BOARD MEMBER
 CLINT WHITE BOARD MEMBER
 KAREN SKINNER CFO/BUSINESS MANAGER

245 WILLACY COUNTY

245-901 LASARA ISD

ROLANDO VELAZQUEZ BOARD PRESIDENT
 SYLVIA PEREZ BOARD VICE-PRESIDENT
 MARGOT SALINAS BOARD SECRETARY
 ELOY CASTANEDA BOARD MEMBER
 MARCO NIETO BOARD MEMBER
 ISIDRO ROBLES BOARD MEMBER
 MICHAEL SALINAS BOARD MEMBER
 ROGELIO CANTU CFO/BUSINESS MANAGER

245-902 LYFORD CISD

ALISON SAVAGE BOARD PRESIDENT
 PRISCILLA LOPEZ BOARD VICE-PRESIDENT
 VIOLA VELA BOARD SECRETARY
 ARNOLDO CORTEZ BOARD MEMBER
 JOEY MENDOZA BOARD MEMBER
 MARINA QUILANTAN BOARD MEMBER

Texas Public School Districts and Charters: Board Members, Assistant Superintendents, Business Managers, and Public Education Information Management System (PEIMS) Coordinators, January 2016

CRUZ SALINAS BOARD MEMBER
 ROLANDO FLORES PEIMS COORDINATOR
 ELISA ROSAS CFO/BUSINESS MANAGER

245-903 RAYMONDVILLE ISD

GUADALUPE RUIZ BOARD PRESIDENT
 JESSICA CANTU BOARD VICE-PRESIDENT
 RAMIRO RAMIREZ BOARD SECRETARY
 JAVIER LONGORIA BOARD ASSISTANT SECRETARY
 DANIEL GARCIA BOARD MEMBER
 MARIO TIJERINA BOARD MEMBER
 JAIME VILLARREAL BOARD MEMBER
 CHRISTY GONZALEZ CFO/BUSINESS MANAGER
 JUDITH GUTIERREZ PEIMS COORDINATOR

245-904 SAN PERLITA ISD

MELISSA GUADIANA BOARD PRESIDENT
 NORA VASQUEZ BOARD VICE-PRESIDENT
 MAGGIE SEPULVEDA BOARD SECRETARY
 ENEDELIA CAVAZOS BOARD MEMBER
 JOE KILBOURN BOARD MEMBER
 FRANCES RODRIGUEZ BOARD MEMBER
 DAVID RODRIGUEZ BOARD MEMBER
 DELIA RENAUD PEIMS COORDINATOR
 DEBORAH RODRIGUEZ CFO/BUSINESS MANAGER

246 WILLIAMSON COUNTY

246-801 MERIDIAN WORLD SCHOOL LLC

JOSEPH BURKE BOARD PRESIDENT
 JESSICA LOERA BOARD VICE-PRESIDENT
 ALEXIA THEX BOARD SECRETARY
 BHAVANI PARPIA BOARD MEMBER
 ANN WINK BOARD MEMBER
 JANETTE GAUDIESUS PEIMS COORDINATOR
 EILEEN KUHN CFO/BUSINESS MANAGER

246-902 FLORENCE ISD

CRAIG CLARK BOARD PRESIDENT
 DENA SHELTON BOARD VICE-PRESIDENT
 ED NAVARETTE BOARD SECRETARY
 JASON EARP BOARD MEMBER
 DAVID IIAMS BOARD MEMBER
 JEFF STONE BOARD MEMBER
 BRENDA THOMPSON BOARD MEMBER
 CAROL LESTER PEIMS COORDINATOR
 MATTHEW STREGER CFO/BUSINESS MANAGER

246-904 GEORGETOWN ISD

SCOTT ALARCON BOARD PRESIDENT
 SCOTT STRIBLING BOARD VICE-PRESIDENT
 RONNA JOHNSON BOARD SECRETARY
 FRED BARHYDT BOARD MEMBER
 MELANIE DUNHAM BOARD MEMBER
 GREG EADY BOARD MEMBER
 ANDY WEBB BOARD MEMBER
 JEFF BURKE ASSISTANT SUPERINTENDENT
 CARLOS CANTU ASSISTANT SUPERINTENDENT
 KAREN DOOLEY ASSISTANT SUPERINTENDENT
 VICKIE SIMPSON PEIMS COORDINATOR
 STEVE WEST CFO/BUSINESS MANAGER

246-905 GRANGER ISD

TIMMY TIDWELL BOARD PRESIDENT
 JAMES CERVENKA BOARD VICE-PRESIDENT

LILLIE HUF BOARD SECRETARY
 BRITTANY CHEATHEAM BOARD MEMBER
 MICHAEL GORUBEC BOARD MEMBER
 JOHN MILLER BOARD MEMBER
 SCOTT MURRAH BOARD MEMBER
 LOUISE THORNTON PEIMS COORDINATOR

246-906 HUTTO ISD

PHILLIP BOUTWELL BOARD PRESIDENT
 BYRON MCDANIEL BOARD VICE-PRESIDENT
 BILLIE LOGIUDICE BOARD SECRETARY
 KELLY FARMER BOARD MEMBER
 DOUG GAUL BOARD MEMBER
 CONNIE GOODING BOARD MEMBER
 SHELIA KNAPP BOARD MEMBER
 EDUARDO RAMOS DEPUTY SUPERINTENDENT
 BRANDY BAKER ASSISTANT SUPERINTENDENT
 LISA PATTERSON ASSISTANT SUPERINTENDENT
 JAMIE LYN MUFFOLETTO PEIMS COORDINATOR

246-907 JARRELL ISD

KEN BOVIO BOARD PRESIDENT
 DUSTY SUCKOW BOARD VICE-PRESIDENT
 SUE LOFLAND BOARD SECRETARY
 TOOKIE MULLEN BOARD MEMBER
 MARVIN MUSIL BOARD MEMBER
 BOBBY ROGERS BOARD MEMBER
 NATE SMITH BOARD MEMBER
 BECKY SNOW ASSISTANT SUPERINTENDENT
 TAMMY FITZNER PEIMS COORDINATOR
 JAMES GARRETT CFO/BUSINESS MANAGER

246-908 LIBERTY HILL ISD

CLAY COLE BOARD PRESIDENT
 DAVID NIX BOARD VICE-PRESIDENT
 GREG THRASH BOARD SECRETARY
 MIKE BOWLES BOARD MEMBER
 ANTHONY BUCK BOARD MEMBER
 SHAWN ROBERTS BOARD MEMBER
 SHAWN VICKERS BOARD MEMBER
 CHAD PIRTLE ASSISTANT SUPERINTENDENT
 AMBER DOUGLESS PEIMS COORDINATOR
 FRANK WATSON CFO/BUSINESS MANAGER

246-909 ROUND ROCK ISD

CATHERINE HANNA BOARD PRESIDENT
 DIANE COX BOARD VICE-PRESIDENT
 TERRI ROMERE BOARD SECRETARY
 CHARLES CHADWELL BOARD MEMBER
 CLAUDIO CRUZ BOARD MEMBER
 PAULINE LAW BOARD MEMBER
 PAUL TISCH BOARD MEMBER
 RAMIRO FLORES DEPUTY SUPERINTENDENT
 DR DANIEL PRESLEY DEPUTY SUPERINTENDENT
 RANDY STAATS CFO/BUSINESS MANAGER
 DENNIS TELAS PEIMS COORDINATOR

246-911 TAYLOR ISD

ANITA VOLEK BOARD PRESIDENT
 SHORTY MITCHELL BOARD VICE-PRESIDENT
 JAMES WEISON BOARD SECRETARY
 TIM VANECEK BOARD ASSISTANT SECRETARY
 MARCO ORTIZ BOARD MEMBER
 THOMAS ROHLACK BOARD MEMBER
 MARK SCHROEDER BOARD MEMBER

Texas Public School Districts and Charters: Board Members, Assistant Superintendents, Business Managers, and Public Education Information Management System (PEIMS) Coordinators, January 2016

RICHARD KOLEK.....DEPUTY SUPERINTENDENT
 BILL MIKULENCAK.....CFO/BUSINESS MANAGER
 SHERYL WILKINS.....PEIMS COORDINATOR

246-912 THRALL ISD

DARRELL HALL.....BOARD PRESIDENT
 WESLEY GRISHAM.....BOARD VICE-PRESIDENT
 RICHARD CHANDLER.....BOARD SECRETARY
 LAWRENCE BROWN.....BOARD MEMBER
 BRYAN HOLUBEC.....BOARD MEMBER
 MAT POLING.....BOARD MEMBER
 CHRIS SALAZAR.....BOARD MEMBER
 SHAUN KARCH.....CFO/BUSINESS MANAGER
 MARILYN LAFFERE.....PEIMS COORDINATOR

246-913 LEANDER ISD

PAMELA WAGGONER.....BOARD PRESIDENT
 AARON JOHNSON.....BOARD VICE-PRESIDENT
 DON HISLE.....BOARD SECRETARY
 GRACE BARBER-JORDAN.....BOARD MEMBER
 TRISH BODE.....BOARD MEMBER
 RUSSELL BUNDY.....BOARD MEMBER
 WILL STREIT.....BOARD MEMBER
 MONTA AKIN.....ASSISTANT SUPERINTENDENT
 KARIE LYNN MC SPADDEN.....ASSISTANT SUPERINTENDENT
 MICHELLE BERLINGER.....PEIMS COORDINATOR
 LUCAS JANDA.....CFO/BUSINESS MANAGER

246-914 COUPLAND ISD

KANDICE SAMUELSON.....BOARD PRESIDENT
 JAMI SEWALSON.....BOARD VICE-PRESIDENT
 SHERI GIPSON.....BOARD SECRETARY
 CRYSTAL WARD.....BOARD MEMBER
 DAVID YOUNG.....BOARD MEMBER
 JESSICA LARSON.....PEIMS COORDINATOR

247 WILSON COUNTY

247-901 FLORESVILLE ISD

RACHEL PENA.....BOARD PRESIDENT
 RYAN BIPPERT.....BOARD SECRETARY
 WILLIAM ATKINS.....ASSISTANT SUPERINTENDENT
 CLAY ROSENBAUM.....ASSISTANT SUPERINTENDENT
 WILLIAM ATKINS.....CFO/BUSINESS MANAGER
 CHERYL BROWN.....PEIMS COORDINATOR

247-903 LA VERNIA ISD

JANICE GIMBEL.....BOARD PRESIDENT
 DR CODY MILLER.....BOARD VICE-PRESIDENT
 SUSAN REINHARD.....BOARD SECRETARY
 JAMES BARNETT.....BOARD MEMBER
 JANETTE CHALL.....BOARD MEMBER
 DR DAVID CRIBB.....BOARD MEMBER
 KIMI KRAVITZ.....BOARD MEMBER
 DIANE FISHER.....ASSISTANT SUPERINTENDENT
 KRISTEN BEAVERS.....PEIMS COORDINATOR
 KATI BURKE.....CFO/BUSINESS MANAGER

247-904 POTH ISD

LES MILLER.....BOARD PRESIDENT
 ROGELIO CRUZ.....BOARD VICE-PRESIDENT
 ANTHONY CANTU.....BOARD SECRETARY
 KERI COOPER.....BOARD MEMBER
 DAWN KERBY.....BOARD MEMBER
 LANCE MALCHER.....BOARD MEMBER

WESLEY WEST.....BOARD MEMBER
 KIMBERLY DZIUK.....CFO/BUSINESS MANAGER
 SHIRLEY SEKULA.....PEIMS COORDINATOR

247-906 STOCKDALE ISD

SALVADOR URRABAZO.....BOARD PRESIDENT
 TERI WOLFF.....BOARD VICE-PRESIDENT
 PATRICIA DONSBACH.....BOARD SECRETARY
 CRAIG CLANCY.....BOARD MEMBER
 TERI DUGI.....BOARD MEMBER
 MAURO MONITA.....BOARD MEMBER
 BARRY OSBORNE.....BOARD MEMBER
 PAM BURRIER.....PEIMS COORDINATOR
 BECKY STEWART.....CFO/BUSINESS MANAGER

248 WINKLER COUNTY

248-901 KERMIT ISD

LEE LENTZ-EDWARDS.....BOARD PRESIDENT
 BRIAN AWBREY.....BOARD VICE-PRESIDENT
 ODIS MARSHALL.....BOARD SECRETARY
 VICTOR BERZOZA.....BOARD MEMBER
 LORINA LUJAN.....BOARD MEMBER
 TERRI PANDO.....BOARD MEMBER
 CHARLES WOODS.....BOARD MEMBER
 GAYLE FUQUA.....CFO/BUSINESS MANAGER
 BONNIE LOPEZ.....PEIMS COORDINATOR

248-902 WINK-LOVING ISD

EDDIE BREWER.....BOARD PRESIDENT
 MINERVA SOLTERO.....BOARD VICE-PRESIDENT
 GRACE HARRISON.....BOARD SECRETARY
 KRISTYL HOTZE.....BOARD ASSISTANT SECRETARY
 LARRY ANTLEY.....BOARD MEMBER
 MELISSA HALTERMAN.....BOARD MEMBER
 RUSS SLAUGHTER.....BOARD MEMBER
 BRAD WHITE.....BOARD MEMBER
 LORI WHITMIRE.....PEIMS COORDINATOR

249 WISE COUNTY

249-901 ALVORD ISD

VIC CZERNIAK.....BOARD PRESIDENT
 CHARLIE MATTHEWS.....BOARD VICE-PRESIDENT
 LARRY NIVENS.....BOARD SECRETARY
 JIMMY LOONEY.....BOARD MEMBER
 RUSSELL RICE.....BOARD MEMBER
 JOHN SCHEDCIK.....BOARD MEMBER
 LANCE THWEATT.....BOARD MEMBER
 CARLA BULLARD.....PEIMS COORDINATOR
 CINDY TACKETT.....CFO/BUSINESS MANAGER

249-902 BOYD ISD

ERNEST PARTIN.....BOARD PRESIDENT
 JASON HAMMON.....BOARD VICE-PRESIDENT
 REBECCA PARR.....BOARD SECRETARY
 BILL CHILDRESS.....BOARD MEMBER
 TRAE LUTTRELL.....BOARD MEMBER
 JAKE TACKETT.....BOARD MEMBER
 JANA TATE.....BOARD MEMBER
 MARY HERRON.....PEIMS COORDINATOR
 LINDA RATLIFF.....CFO/BUSINESS MANAGER

249-903 BRIDGEPORT ISD

TOM TALLEY.....BOARD PRESIDENT

Texas Public School Districts and Charters: Board Members, Assistant Superintendents, Business Managers, and Public Education Information Management System (PEIMS) Coordinators, January 2016

CHARLES MAULDIN..... BOARD VICE-PRESIDENT
 DR SCOTT STOWERS BOARD SECRETARY
 JAMES BOST BOARD ASSISTANT SECRETARY
 SCOTT HILER..... BOARD MEMBER
 ALAN POWERS BOARD MEMBER
 STEVE STANFORD..... BOARD MEMBER
 KURT KRONENBERGER ASSISTANT SUPERINTENDENT
 DEBI MENG CFO/BUSINESS MANAGER
 DEBI MENG PEIMS COORDINATOR

249-904 CHICO ISD

WILLIAM HAND..... BOARD PRESIDENT
 DOUG BOWYER..... BOARD VICE-PRESIDENT
 LORI CLARK BOARD SECRETARY
 G BUCKNER BOARD MEMBER
 PAUL CANTRELL..... BOARD MEMBER
 BRIAN HAND BOARD MEMBER
 MARK TATE..... BOARD MEMBER
 JULIE MADDUX CFO/BUSINESS MANAGER
 KATHY VANHOOSE..... PEIMS COORDINATOR

249-905 DECATUR ISD

KEVIN HANEY BOARD PRESIDENT
 DR JEFF ALLING BOARD VICE-PRESIDENT
 JEFF ELDER BOARD SECRETARY
 MARSHA HAFER..... BOARD MEMBER
 DR MATT JOINER..... BOARD MEMBER
 JIM LAMIRAND..... BOARD MEMBER
 WADE WATSON..... BOARD MEMBER
 CINDY TATUM..... DEPUTY SUPERINTENDENT
 JUDI BELL ASSISTANT SUPERINTENDENT
 LINDA HUMPHRIES..... PEIMS COORDINATOR

249-906 PARADISE ISD

HOMER MUNDAY..... BOARD PRESIDENT
 DOUG BRYANT BOARD VICE-PRESIDENT
 KEVIN HOWERTON BOARD SECRETARY
 RUSTY FORD BOARD MEMBER
 RONNIE PEWITT BOARD MEMBER
 CARRIE PREATHER..... BOARD MEMBER
 BEN SANDERS BOARD MEMBER
 ROBERT CRISWELL..... ASSISTANT SUPERINTENDENT
 PATTI SECKMAN..... ASSISTANT SUPERINTENDENT
 JANCIE CLARK CFO/BUSINESS MANAGER

249-908 SLIDELL ISD

TIM FLETCHER BOARD PRESIDENT
 SAM DUNLAP BOARD VICE-PRESIDENT
 JOHNNY ZUNIGA BOARD SECRETARY
 CAMILLE FRANKLIN..... BOARD MEMBER
 TRUMANELL MAPLES..... BOARD MEMBER
 KASIE MAYNARD..... BOARD MEMBER
 STEVE PRUETT BOARD MEMBER
 GREG ENIS AREA SUPERINTENDENT
 TIFFANY PRUETT PEIMS COORDINATOR
 IRENE WILSON..... CFO/BUSINESS MANAGER

250 WOOD COUNTY

250-902 HAWKINS ISD

ED TUNNEL..... BOARD PRESIDENT
 JANICE VONNER..... BOARD VICE-PRESIDENT
 ROBBIE WHITE..... BOARD SECRETARY
 BYRON HOLMES..... BOARD ASSISTANT SECRETARY
 MATTHEW DACUS BOARD MEMBER

SAM HOLLINGSWORTH BOARD MEMBER
 BLAKE WARREN BOARD MEMBER
 DR DEBI CRAWFORD ASSISTANT SUPERINTENDENT
 ROBBY FAIR..... CFO/BUSINESS MANAGER
 SHARYN LOVEN PEIMS COORDINATOR

250-903 MINEOLA ISD

REAGAN BRANDON..... BOARD PRESIDENT
 DR JOHN ABBOTT BOARD VICE-PRESIDENT
 DR KYLE GULLY BOARD SECRETARY
 CARLIST BRINKLEY BOARD MEMBER
 HOLLY MISCHNICK BOARD MEMBER
 KELLEM NEWELL..... BOARD MEMBER
 JILL QUIAMBAO..... BOARD MEMBER
 VENITA WATTS ASSISTANT SUPERINTENDENT
 WILLIAM BJORK CFO/BUSINESS MANAGER
 WILLIAM BJORK PEIMS COORDINATOR

250-904 QUITMAN ISD

TREY TEAFF..... BOARD PRESIDENT
 COREY BACKER..... BOARD VICE-PRESIDENT
 DR JEREMY SMITH BOARD SECRETARY
 JANE HERRING BOARD MEMBER
 MICHAEL HIPPI BOARD MEMBER
 RAYMOND PEEK BOARD MEMBER
 JAMES YOUNG ASSISTANT SUPERINTENDENT
 TERRIE HASKETT PEIMS COORDINATOR
 MELINDA MCGINNIS CFO/BUSINESS MANAGER

250-905 YANTIS ISD

DWAYNE ATTAWAY BOARD PRESIDENT
 MIKE KENNEY BOARD VICE-PRESIDENT
 KAY GLENN..... BOARD MEMBER
 JONI MORELAND..... BOARD MEMBER
 JEFF QUINN BOARD MEMBER
 JAMES VANWINKLE..... BOARD MEMBER
 STACEY WETZEL BOARD MEMBER

250-906 ALBA-GOLDEN ISD

BRADY ROBINSON..... BOARD PRESIDENT
 MIKE RAGSDALE BOARD VICE-PRESIDENT
 JAMES WILKINSON BOARD SECRETARY
 JOE CARR BOARD MEMBER
 JOEY HOOTON BOARD MEMBER
 JASON STOVALL BOARD MEMBER
 ED TEEL BOARD MEMBER
 ANNETTE CHANEY PEIMS COORDINATOR
 BRENDA KELLEY CFO/BUSINESS MANAGER
 BRENDA KELLEY PEIMS COORDINATOR

250-907 WINNSBORO ISD

CHRIS MCELYEA..... BOARD PRESIDENT
 CLARA ZIEGLER..... BOARD VICE-PRESIDENT
 KRAIG YARBROUGH BOARD SECRETARY
 BRIAN BUSBY BOARD MEMBER
 KEN GOODSON BOARD MEMBER
 BARRY MCKEE BOARD MEMBER
 RON SMEDLEY..... BOARD MEMBER
 PHILLIS STONE..... ASSISTANT SUPERINTENDENT
 MARYANN LANIER CFO/BUSINESS MANAGER
 MARYANN LANIER PEIMS COORDINATOR

Texas Public School Districts and Charters: Board Members, Assistant Superintendents, Business Managers, and Public Education Information Management System (PEIMS) Coordinators, January 2016

251 YOAKUM COUNTY

251-901 DENVER CITY ISD

RUSSELL DIAL BOARD PRESIDENT
 BRAD WOOSLEY BOARD VICE-PRESIDENT
 JOHNETTE MANSUR BOARD SECRETARY
 CONNIE LOZANO BOARD MEMBER
 JOEY RODGERS BOARD MEMBER
 BRIAN SUTTON BOARD MEMBER
 ROBBIE UNDERHILL BOARD MEMBER
 IRENE PENA PEIMS COORDINATOR

251-902 PLAINS ISD

KENNETH ENGLE BOARD PRESIDENT
 STACY FRANKLIN BOARD VICE-PRESIDENT
 JOSHUA BELL BOARD SECRETARY
 ALEX BARRIENTES BOARD MEMBER
 JARRET CORN BOARD MEMBER
 JAMES EARNEST BOARD MEMBER
 JANIE PANDO BOARD MEMBER
 PAMELA BEAN PEIMS COORDINATOR
 LACHRISA RAINS CFO/BUSINESS MANAGER

252 YOUNG COUNTY

252-901 GRAHAM ISD

DAVID MCCLENDON BOARD PRESIDENT
 MEREDITH LUCAS BOARD VICE-PRESIDENT
 STAN PEAVY BOARD SECRETARY
 ZT BURKETT BOARD MEMBER
 DORI CAWLEY BOARD MEMBER
 ANDREA LOWERY BOARD MEMBER
 DR PAT MARTIN BOARD MEMBER
 DON DAVIS ASSISTANT SUPERINTENDENT
 ROBERT LOOMIS ASSISTANT SUPERINTENDENT
 DON DAVIS CFO/BUSINESS MANAGER
 CAROL SMITH PEIMS COORDINATOR

252-902 NEWCASTLE ISD

BRUCE BAILEY BOARD PRESIDENT
 KENNETH LOWE BOARD VICE-PRESIDENT
 TRADD STRAWBRIDGE BOARD SECRETARY
 DANCEY CREEL BOARD MEMBER
 MICHAEL CROSSLAND BOARD MEMBER
 CARLA SHORT BOARD MEMBER
 THOMAS SPURLIN BOARD MEMBER
 GAYLE BAILEY PEIMS COORDINATOR
 SHIRLEY RHODES CFO/BUSINESS MANAGER

252-903 OLNEY ISD

DAVID ICKERT BOARD PRESIDENT
 CHANCE FITE BOARD VICE-PRESIDENT
 JAMIE KULHANEK BOARD SECRETARY
 DIRK BARRINGTON BOARD MEMBER
 LEN BERNHARDT BOARD MEMBER
 JEFF HARVEY BOARD MEMBER
 KYLE HINSON BOARD MEMBER
 JAN CHAMBERS CFO/BUSINESS MANAGER
 JAN CHAMBERS PEIMS COORDINATOR

253 ZAPATA COUNTY

253-901 ZAPATA COUNTY ISD

RICARDO RAMIREZ BOARD PRESIDENT
 ANSELMO TREVINO BOARD VICE-PRESIDENT
 DORA MARTINEZ BOARD SECRETARY
 JOSE FLORES BOARD MEMBER
 VERONICA GONZALEZ BOARD MEMBER
 DIEGO GONZALEZ BOARD MEMBER
 MANUEL GONZALEZ BOARD MEMBER
 CLAUDIA ALANIZ PEIMS COORDINATOR
 TERESA HEIN CFO/BUSINESS MANAGER

254 ZAVALA COUNTY

254-901 CRYSTAL CITY ISD

RAY ESPINOSA BOARD PRESIDENT
 NERISELA FLORES-BALBOA BOARD VICE-PRESIDENT
 EDDIE CUELLAR BOARD SECRETARY
 BOBBY CASTILLO BOARD MEMBER
 RICARDO ESPINOSA BOARD MEMBER
 VICTOR LOPEZ BOARD MEMBER
 PEGGY YOUNG BOARD MEMBER
 ROBERTO VELASQUEZ CFO/BUSINESS MANAGER
 ROBERTO VELASQUEZ PEIMS COORDINATOR

254-902 LA PRYOR ISD

MARCEL VALDEZ BOARD PRESIDENT
 JUAN LOPEZ BOARD VICE-PRESIDENT
 JOSE RAMIREZ BOARD SECRETARY
 ERIC DUBE BOARD MEMBER
 LORENA LOPEZ BOARD MEMBER
 ALEJANDRO PEREZ BOARD MEMBER
 ERNESTO SALAZAR BOARD MEMBER
 LETICIA BALDERAS PEIMS COORDINATOR
 REBECCA GARCIA CFO/BUSINESS MANAGER

Texas Regional Education Service Centers

Texas Regional Education Service Centers, Map, November 2015

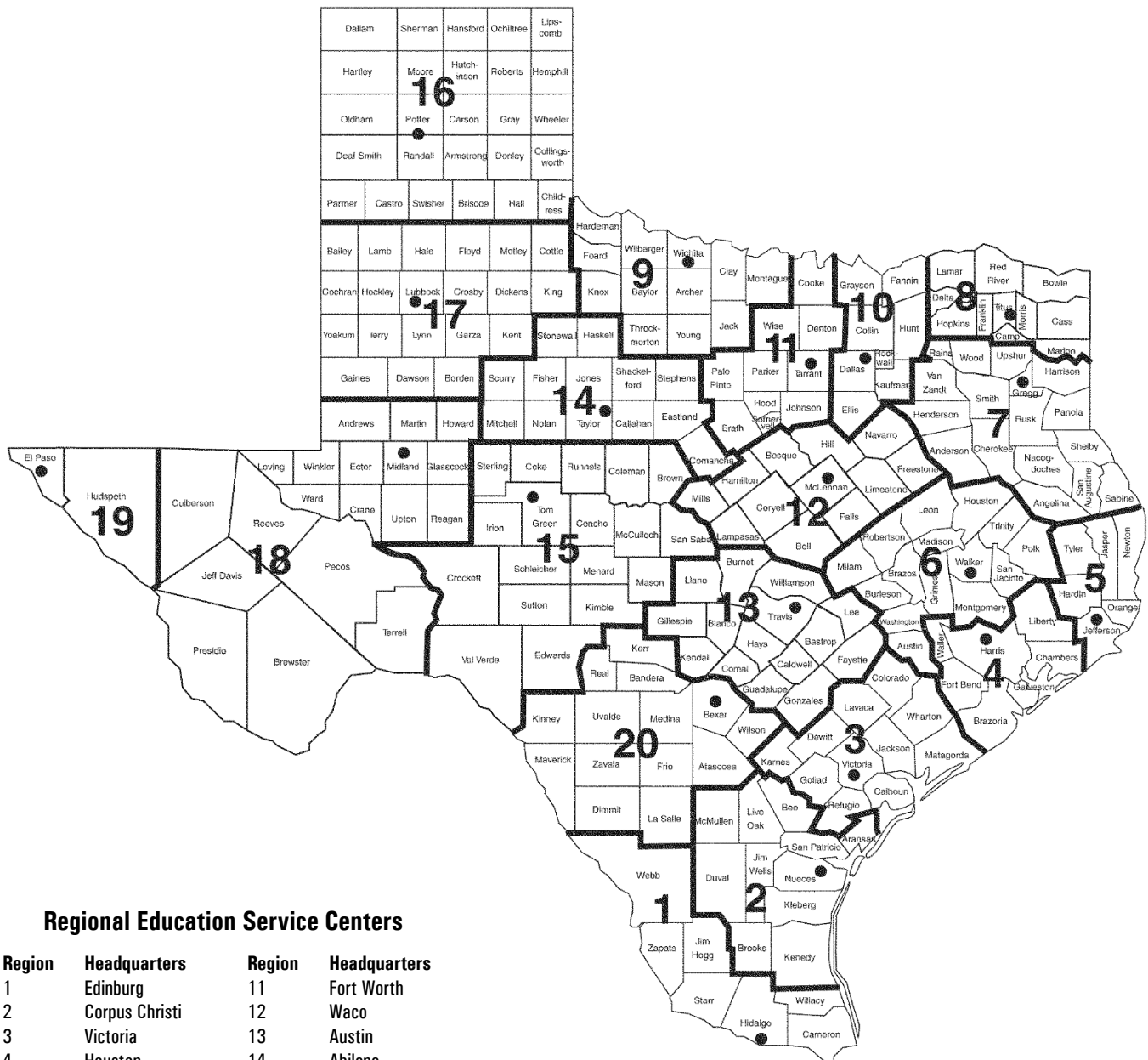

Regional Education Service Centers

Region	Headquarters	Region	Headquarters
1	Edinburg	11	Fort Worth
2	Corpus Christi	12	Waco
3	Victoria	13	Austin
4	Houston	14	Abilene
5	Beaumont	15	San Angelo
6	Huntsville	16	Amarillo
7	Kilgore	17	Lubbock
8	Mount Pleasant	18	Midland
9	Wichita Falls	19	El Paso
10	Richardson	20	San Antonio

Texas Regional Education Service Centers, Executive Directors, November 2015

Region 1

County-District Number 108-950
Dr. Cornelio Gonzalez
1900 West Schunior
Edinburg, TX 78541-2234
Phone: (956) 984-6000
Fax: (956) 984-7655

Region 2

County-District Number 178-950
Dr. Rick Alvarado
209 North Water Street
Corpus Christi, TX 78401-2599
Phone: (361) 561-8400
Fax: (361) 883-3442

Region 3

County-District Number 235-950
Dr. Patricia Shafer
1905 Leary Lane
Victoria, TX 77901-2899
Phone: (361) 573-0731
Fax: (361) 576-4804

Region 4

County-District Number 101-950
Dr. Pam Wells
7145 West Tidwell
Houston, TX 77092-2096
Phone: (713) 462-7708
Fax: (713) 744-6514

Region 5

County-District Number 181-950
Dr. Danny Lovett
350 Pine Street, Suite 500
Beaumont, TX 77701
Phone: (409) 951-1700
Fax: (409) 951-1800

Region 6

County-District Number 236-950
Mr. Michael Holland
3332 Montgomery Road
Huntsville, TX 77340-6499
Phone: (936) 435-8400
Fax: (936) 295-1447

Region 7

County-District Number 092-950
Mrs. Elizabeth Abernethy
1909 N. Longview Street
Kilgore, TX 75662-6827
Phone: (903) 988-6700
Fax: (903) 988-6708

Region 8

County-District Number 225-950
Dr. David W. Fitts
P.O. Box 1894
Mt. Pleasant, TX 75456-1894
Location: 4845 US Hwy 271N
Pittsburg, TX 75686
Phone: (903) 572-8551
Fax: (903) 575-2611

Region 9

County-District Number 243-950
Mr. West Pierce (Interim)
301 Loop 11
Wichita Falls, TX 76306-3706
Phone: (940) 322-6928
Fax: (940) 767-3836

Region 10

County-District Number 057-950
Dr. Gordon Taylor
400 E. Spring Valley Road
Richardson, TX 75081-5101
Phone: (972) 348-1700
Fax: (972) 231-3642

Region 11

County-District Number 220-950
Dr. Clyde Steelman
1451 S. Cherry Lane
White Settlement, TX 76108
Phone: (817) 740-3600
Fax: (817) 740-7600

Region 12

County-District Number 161-950
Dr. Jerry Maze
P.O. Box 23409
Waco, TX 76702-3409
Location: 2101 W. Loop 340, 76712
Phone: (254) 297-1212
Fax: (254) 666-0823

Region 13

County-District Number 227-950
Mr. Rich Elsasser
5701 Springdale Road
Austin, TX 78723-3675
Phone: (512) 919-5313
Fax: (512) 919-5374

Region 14

County-District Number 221-950
Mr. Ronnie Kincaid
1850 Highway 351
Abilene, TX 79601-4750
Phone: (325) 675-8600
Fax: (325) 675-8659

Region 15

County-District Number 226-950
Mr. Scot Goen
P.O. Box 5199
San Angelo, TX 76902-5199
Location: 612 South Irene Street, 76903
Phone: (325) 658-6571
Fax: (325) 655-4823

Region 16

County-District Number 188-950
Mr. Ray Cogburn
5800 Bell Street
Amarillo, TX 79109-6230
Phone: (806) 677-5000
Fax: (806) 677-5001

Region 17

County-District Number 152-950
Dr. Kyle Wargo
1111 West Loop 289
Lubbock, TX 79416-5029
Phone: (806) 792-4000
Fax: (806) 792-1523

Region 18

County-District Number 165-950
Mr. John Thomas
P.O. Box 60580
Midland, TX 79711-0580
Location: 2811 LaForce Blvd., 79711
Phone: (432) 563-2380
Fax: (432) 567-3290

Region 19

County-District Number 071-950
Dr. Armando Aguirre
P.O. Box 971127
El Paso, TX 79997-1127
Location: 6611 Boeing Drive, 79925
Phone: (915) 780-1919
Fax: (915) 780-6537

Region 20

County-District Number 015-950
Dr. Ronald Beard
1314 Hines Avenue
San Antonio, TX 78208-1899
Phone: (210) 370-5200
Fax: (210) 370-5750

Texas Public School Districts and Charters, by Regional Education Service Center, November 2015

Cnty.-dist. number	School district	Cnty.-dist. number	School district
REGION I		REGION II	
031	CAMERON COUNTY	004	ARANSAS COUNTY
031 504	UNIVERSITY OF TEXAS AT BROWNSVILLE	004 901	ARANSAS COUNTY ISD
031 505	UNIVERSITY OF TEXAS RIO GRANDE VALLEY	013	BEE COUNTY
031 901	BROWNSVILLE ISD	013 801	ST MARY'S ACADEMY CHARTER SCHOOL
031 903	HARLINGEN CISD	013 901	BEEVILLE ISD
031 905	LA FERIA ISD	013 902	PAWNEE ISD
031 906	LOS FRESNOS CISD	013 903	PETTUS ISD
031 909	POINT ISABEL ISD	013 905	SKIDMORE-TYNAN ISD
031 911	RIO HONDO ISD	024	BROOKS COUNTY
031 912	SAN BENITO CISD	024 901	BROOKS COUNTY ISD
031 913	SANTA MARIA ISD	066	DUVAL COUNTY
031 914	SANTA ROSA ISD	066 005	RAMIREZ CSD
031 916	SOUTH TEXAS ISD	066 901	BENAVIDES ISD
108	HIDALGO COUNTY	066 902	SAN DIEGO ISD
108 802	HORIZON MONTESSORI PUBLIC SCHOOLS	066 903	FREER ISD
108 804	MIDVALLEY ACADEMY CHARTER DISTRICT	125	JIM WELLS COUNTY
108 807	IDEA PUBLIC SCHOOLS	125 901	ALICE ISD
108 808	VANGUARD ACADEMY	125 902	BEN BOLT-PALITO BLANCO ISD
108 809	EXCELLENCE IN LEADERSHIP ACADEMY	125 903	ORANGE GROVE ISD
108 902	DONNA ISD	125 905	PREMONT ISD
108 903	EDCOUCH-ELSA ISD	125 906	LA GLORIA ISD
108 904	EDINBURG CISD	131	KENEDY COUNTY
108 905	HIDALGO ISD	131 001	KENEDY COUNTY WIDE CSD
108 906	MCALLEN ISD	137	KLEBERG COUNTY
108 907	MERCEDES ISD	137 901	KINGSVILLE ISD
108 908	MISSION CISD	137 902	RICARDO ISD
108 909	PHARR-SAN JUAN-ALAMO ISD	137 903	RIVIERA ISD
108 910	PROGRESO ISD	137 904	SANTA GERTRUDIS ISD
108 911	SHARYLAND ISD	149	LIVE OAK COUNTY
108 912	LA JOYA ISD	149 901	GEORGE WEST ISD
108 913	WESLACO ISD	149 902	THREE RIVERS ISD
108 914	LA VILLA ISD	162	MCMULLEN COUNTY
108 915	MONTE ALTO ISD	162 904	MCMULLEN COUNTY ISD
108 916	VALLEY VIEW ISD	178	NUECES COUNTY
124	JIM HOGG COUNTY	178 801	DR M L GARZA-GONZALEZ CHARTER SCHOOL
124 901	JIM HOGG COUNTY ISD	178 807	CORPUS CHRISTI MONTESSORI SCHOOL
214	STARR COUNTY	178 808	SEASHORE CHARTER SCHOOLS
214 901	RIO GRANDE CITY CISD	178 901	AGUA DULCE ISD
214 902	SAN ISIDRO ISD	178 902	BISHOP CISD
214 903	ROMA ISD	178 903	CALALLEN ISD
240	WEBB COUNTY	178 904	CORPUS CHRISTI ISD
240 503	TEXAS A&M INTERNATIONAL UNIVERSITY ISD	178 905	DRISCOLL ISD
240 801	GATEWAY ACADEMY CHARTER DISTRICT	178 906	LONDON ISD
240 901	LAREDO ISD	178 908	PORT ARANSAS ISD
240 903	UNITED ISD	178 909	ROBSTOWN ISD
240 904	WEBB CISD	178 912	TULOSO-MIDWAY ISD
245	WILLACY COUNTY	178 913	BANQUETE ISD
245 901	LASARA ISD	178 914	FLOUR BLUFF ISD
245 902	LYFORD CISD	178 915	WEST OSO ISD
245 903	RAYMONDVILLE ISD	205	SAN PATRICIO COUNTY
245 904	SAN PERLITA ISD	205 901	ARANSAS PASS ISD
253	ZAPATA COUNTY	205 902	GREGORY-PORTLAND ISD
253 901	ZAPATA COUNTY ISD	205 903	INGLESIDE ISD
TOTAL NUMBER OF DISTRICTS SERVED BY REGION I	46	205 904	MATHIS ISD

Texas Public School Districts and Charters, by Regional Education Service Center, November 2015

Cnty.-dist. number	School district	Cnty.-dist. number	School district
205 905	ODEM-EDROY ISD	241 904	WHARTON ISD
205 906	SINTON ISD	241 906	LOUISE ISD
205 907	TAFT ISD		
TOTAL NUMBER OF DISTRICTS SERVED BY REGION II		TOTAL NUMBER OF DISTRICTS SERVED BY REGION III	
46		39	
REGION III		REGION IV	
029	CALHOUN COUNTY	020	BRAZORIA COUNTY
029 901	CALHOUN COUNTY ISD	020 901	ALVIN ISD
045	COLORADO COUNTY	020 902	ANGLETON ISD
045 902	COLUMBUS ISD	020 904	DANBURY ISD
045 903	RICE CISD	020 905	BRAZOSPORT ISD
045 905	WEIMAR ISD	020 906	SWEENEY ISD
062	DEWITT COUNTY	020 907	COLUMBIA-BRAZORIA ISD
062 901	CUERO ISD	020 908	PEARLAND ISD
062 902	NORDHEIM ISD	020 910	DAMON ISD
062 903	YOAKUM ISD	036	CHAMBERS COUNTY
062 904	YORKTOWN ISD	036 901	ANAHUAC ISD
062 905	WESTHOFF ISD	036 902	BARBERS HILL ISD
062 906	MEYERSVILLE ISD	079	FORT BEND COUNTY
088	GOLIAD COUNTY	079 901	LAMAR CISD
088 902	GOLIAD ISD	079 906	NEEDVILLE ISD
120	JACKSON COUNTY	079 907	FORT BEND ISD
120 901	EDNA ISD	079 910	STAFFORD MSD
120 902	GANADO ISD	084	GALVESTON COUNTY
120 905	INDUSTRIAL ISD	084 802	ODYSSEY ACADEMY INC
128	KARNES COUNTY	084 804	AMBASSADORS PREPARATORY ACADEMY
128 901	KARNES CITY ISD	084 805	PREMIER LEARNING ACADEMY
128 902	KENEDY ISD	084 901	DICKINSON ISD
128 903	RUNGE ISD	084 902	GALVESTON ISD
143	LAVACA COUNTY	084 904	LA MARQUE ISD
143 901	HALLETTSVILLE ISD	084 906	TEXAS CITY ISD
143 902	MOULTON ISD	084 908	HITCHCOCK ISD
143 903	SHINER ISD	084 909	SANTA FE ISD
143 904	VYSEHRAD ISD	084 910	CLEAR CREEK ISD
143 905	SWEET HOME ISD	084 911	FRIENDSWOOD ISD
143 906	EZZELL ISD	101	HARRIS COUNTY
158	MATAGORDA COUNTY	101 000	HARRIS COUNTY DEPT OF ED
158 901	BAY CITY ISD	101 802	SER-NINOS CHARTER SCHOOL
158 902	TIDEHAVEN ISD	101 803	ARISTOI CLASSICAL ACADEMY
158 904	MATAGORDA ISD	101 804	GEORGE I SANCHEZ CHARTER
158 905	PALACIOS ISD	101 806	RAUL YZAGUIRRE SCHOOL FOR SUCCESS
158 906	VAN VLECK ISD	101 807	UNIVERSITY OF HOUSTON CHARTER SCHOOL
196	REFUGIO COUNTY	101 810	ACADEMY OF ACCELERATED LEARNING INC
196 901	AUSTWELL-TIVOLI ISD	101 811	EXCEL ACADEMY
196 902	WOODSBORO ISD	101 813	KIPP INC CHARTER
196 903	REFUGIO ISD	101 814	THE VARNETT PUBLIC SCHOOL
235	VICTORIA COUNTY	101 815	ALIEF MONTESSORI COMMUNITY SCHOOL
235 901	BLOOMINGTON ISD	101 819	AMIGOS POR VIDA-FRIENDS FOR LIFE PUB CHTR SCH
235 902	VICTORIA ISD	101 821	HOUSTON HEIGHTS HIGH SCHOOL
235 904	NURSERY ISD	101 828	HOUSTON GATEWAY ACADEMY INC
241	WHARTON COUNTY	101 829	HOUSTON HEIGHTS LEARNING ACADEMY INC
241 901	BOLING ISD	101 833	LA AMISTAD LOVE & LEARNING ACADEMY
241 902	EAST BERNARD ISD	101 837	CALVIN NELMS CHARTER SCHOOLS
241 903	EL CAMPO ISD	101 838	SOUTHWEST SCHOOL
		101 840	TWO DIMENSIONS PREPARATORY ACADEMY
		101 842	COMQUEST ACADEMY
		101 845	YES PREP PUBLIC SCHOOLS INC
		101 846	HARMONY SCIENCE ACADEMY
		101 847	BEATRICE MAYES INSTITUTE CHARTER SCHOOL

Texas Public School Districts and Charters, by Regional Education Service Center, November 2015

Cnty.-dist. number	School district	Cnty.-dist. number	School district
101 849	ACCELERATED INTERMEDIATE ACADEMY	100 907	LUMBERTON ISD
101 850	ZOE LEARNING ACADEMY	100 908	WEST HARDIN COUNTY CISD
101 853	PROMISE COMMUNITY SCHOOL		
101 855	MEYERPARK ELEMENTARY	121	JASPER COUNTY
101 856	DRAW ACADEMY	121 902	BROOKELAND ISD
101 858	HARMONY SCHOOL OF EXCELLENCE	121 903	BUNA ISD
101 859	STEP CHARTER SCHOOL	121 904	JASPER ISD
101 861	THE RHODES SCHOOL	121 905	KIRBYVILLE CISD
101 862	HARMONY SCHOOL OF SCIENCE - HOUSTON	121 906	EVADALE ISD
101 864	THE LAWSON ACADEMY		
101 865	VICTORY PREP	123	JEFFERSON COUNTY
101 866	GLOBAL LEARNING VILLAGE	123 503	TEXAS ACADEMY OF LEADERSHIP IN THE HUMANITIES
101 867	FALLBROOK COLLEGE PREPARATORY ACADEMY	123 803	TEKOA ACADEMY OF ACCELERATED STUDIES STEM SCHOOL
101 868	THE PRO-VISION ACADEMY	123 805	EHRHART SCHOOL
101 869	C O R E ACADEMY	123 807	BOB HOPE SCHOOL
101 870	BETA ACADEMY	123 905	NEDERLAND ISD
101 871	A+ UNLIMITED POTENTIAL	123 907	PORT ARTHUR ISD
101 902	ALDINE ISD	123 908	PORT NECHES-GROVES ISD
101 903	ALIEF ISD	123 910	BEAUMONT ISD
101 905	CHANNELVIEW ISD	123 913	SABINE PASS ISD
101 906	CROSBY ISD	123 914	HAMSHIRE-FANNETT ISD
101 907	CYPRESS-FAIRBANKS ISD		
101 908	DEER PARK ISD	146	LIBERTY COUNTY
101 910	GALENA PARK ISD	146 905	HULL-DAISETTA ISD *
101 911	GOOSE CREEK CISD		
101 912	HOUSTON ISD	176	NEWTON COUNTY
101 913	HUMBLE ISD	176 901	BURKEVILLE ISD
101 914	KATY ISD	176 902	NEWTON ISD
101 915	KLEIN ISD	176 903	DEWEYVILLE ISD
101 916	LA PORTE ISD		
101 917	PASADENA ISD	181	ORANGE COUNTY
101 919	SPRING ISD	181 901	BRIDGE CITY ISD
101 920	SPRING BRANCH ISD	181 905	ORANGEFIELD ISD
101 921	TOMBALL ISD	181 906	WEST ORANGE-COVE CISD
101 924	SHELDON ISD	181 907	VIDOR ISD
101 925	HUFFMAN ISD	181 908	LITTLE CYPRESS-MAURICEVILLE CISD
146	LIBERTY COUNTY	229	TYLER COUNTY
146 901	CLEVELAND ISD	229 901	COLMESNEIL ISD
146 902	DAYTON ISD	229 903	WOODVILLE ISD
146 903	DEVERS ISD	229 904	WARREN ISD
146 904	HARDIN ISD	229 905	SPURGER ISD
146 906	LIBERTY ISD	229 906	CHESTER ISD
146 907	TARKINGTON ISD		
		TOTAL NUMBER OF DISTRICTS SERVED BY REGION V	36
237	WALLER COUNTY	*The districts identified for this county receive services from Region V but are located geographically in another region.	
237 902	HEMPSTEAD ISD		
237 904	WALLER ISD		
237 905	ROYAL ISD		
		REGION VI	
TOTAL NUMBER OF DISTRICTS SERVED BY REGION IV	93	008	AUSTIN COUNTY
		008 901	BELLVILLE ISD
		008 902	SEALY ISD
		008 903	BRAZOS ISD
REGION V		021	BRAZOS COUNTY
036	CHAMBERS COUNTY	021 803	BRAZOS SCHOOL FOR INQUIRY & CREATIVITY
036 903	EAST CHAMBERS ISD *	021 805	ARROW ACADEMY
084	GALVESTON COUNTY	021 901	COLLEGE STATION ISD
084 903	HIGH ISLAND ISD *	021 902	BRYAN ISD
100	HARDIN COUNTY	026	BURLESON COUNTY
100 903	KOUNTZE ISD	026 901	CALDWELL ISD
100 904	SILSBEE ISD	026 902	SOMERVILLE ISD
100 905	HARDIN-JEFFERSON ISD		

Texas Public School Districts and Charters, by Regional Education Service Center, November 2015

Cnty.-dist. number	School district	Cnty.-dist. number	School district
107 908	MURCHISON ISD	230 903	ORE CITY ISD
107 910	LAPOYNOR ISD	230 904	UNION HILL ISD
174	NACOGDOCHES COUNTY	230 905	HARMONY ISD
174 801	STEPHEN F AUSTIN STATE UNIVERSITY CHARTER SCHOOL	230 906	NEW DIANA ISD
174 901	CHIRENO ISD	230 908	UNION GROVE ISD
174 902	CUSHING ISD	234	VAN ZANDT COUNTY
174 903	GARRISON ISD	234 801	RANCH ACADEMY
174 904	NACOGDOCHES ISD	234 903	EDGEWOOD ISD
174 906	WODEN ISD	234 904	GRAND SALINE ISD
174 908	CENTRAL HEIGHTS ISD	234 905	MARTINS MILL ISD
174 909	MARTINSVILLE ISD	234 906	VAN ISD
174 910	ETOILE ISD	234 909	FRUITVALE ISD
174 911	DOUGLASS ISD	250	WOOD COUNTY
183	PANOLA COUNTY	250 902	HAWKINS ISD
183 801	PANOLA CHARTER SCHOOL	250 903	MINEOLA ISD
183 901	BECKVILLE ISD	250 904	QUITMAN ISD
183 902	CARTHAGE ISD	250 905	YANTIS ISD
183 904	GARY ISD	250 906	ALBA-GOLDEN ISD
190	RAINS COUNTY	250 907	WINNSBORO ISD
190 903	RAINS ISD	TOTAL NUMBER OF DISTRICTS SERVED BY REGION VII	103
201	RUSK COUNTY	REGION VIII	
201 902	HENDERSON ISD	019	BOWIE COUNTY
201 903	LANEVILLE ISD	019 901	DEKALB ISD
201 904	LEVERETTS CHAPEL ISD	019 902	HOOKS ISD
201 907	MOUNT ENTERPRISE ISD	019 903	MAUD ISD
201 908	OVERTON ISD	019 905	NEW BOSTON ISD
201 910	TATUM ISD	019 906	REDWATER ISD
201 913	CARLISLE ISD	019 907	TEXARKANA ISD
201 914	WEST RUSK COUNTY CONSOLIDATED ISD	019 908	LIBERTY-EYLAU ISD
202	SABINE COUNTY	019 909	SIMMS ISD
202 903	HEMPHILL ISD	019 910	MALTA ISD
202 905	WEST SABINE ISD	019 911	RED LICK ISD
203	SAN AUGUSTINE COUNTY	019 912	PLEASANT GROVE ISD
203 901	SAN AUGUSTINE ISD	019 913	HUBBARD ISD
203 902	BROADDUS ISD	019 914	LEARY ISD
210	SHELBY COUNTY	032	CAMP COUNTY
210 901	CENTER ISD	032 902	PITTSBURG ISD
210 902	JOAQUIN ISD	034	CASS COUNTY
210 903	SHELBYVILLE ISD	034 901	ATLANTA ISD
210 904	TENAHA ISD	034 902	AVINGER ISD
210 905	TIMPSON ISD	034 903	HUGHES SPRINGS ISD
210 906	EXCELSIOR ISD	034 905	LINDEN-KILDARE CISD
212	SMITH COUNTY	034 906	MCLEOD ISD
212 801	CUMBERLAND ACADEMY	034 907	QUEEN CITY ISD
212 804	UT TYLER INNOVATION ACADEMY	034 909	BLOOMBURG ISD
212 901	ARP ISD	060	DELTA COUNTY
212 902	BULLARD ISD	060 902	COOPER ISD
212 903	LINDALE ISD	060 914	FANNINDEL ISD
212 904	TROUP ISD	080	FRANKLIN COUNTY
212 905	TYLER ISD	080 901	MOUNT VERNON ISD
212 906	WHITEHOUSE ISD	112	HOPKINS COUNTY
212 909	CHAPEL HILL ISD	112 901	SULPHUR SPRINGS ISD
212 910	WINONA ISD	112 905	CUMBY ISD
230	UPSHUR COUNTY	112 906	NORTH HOPKINS ISD
230 901	BIG SANDY ISD	112 907	MILLER GROVE ISD
230 902	GILMER ISD		

Texas Public School Districts and Charters, by Regional Education Service Center, November 2015

Cnty.-dist. number	School district	
112 908	COMO-PICKTON CISD	
112 909	SALTILLO ISD	
112 910	SULPHUR BLUFF ISD	
116	HUNT COUNTY	
116 905	GREENVILLE ISD *	
139	LAMAR COUNTY	
139 905	CHISUM ISD	
139 908	ROXTON ISD	
139 909	PARIS ISD	
139 911	NORTH LAMAR ISD	
139 912	PRAIRILAND ISD	
155	MARION COUNTY	
155 901	JEFFERSON ISD	
172	MORRIS COUNTY	
172 902	DAINGERFIELD-LONE STAR ISD	
172 905	PEWITT CISD	
194	RED RIVER COUNTY	
194 902	AVERY ISD	
194 903	RIVERCREST ISD	
194 904	CLARKSVILLE ISD	
194 905	DETROIT ISD	
225	TITUS COUNTY	
225 902	MOUNT PLEASANT ISD	
225 905	WINFIELD ISD	
225 906	CHAPEL HILL ISD	
225 907	HARTS BLUFF ISD	
TOTAL NUMBER OF DISTRICTS SERVED BY REGION VIII		48
*The districts identified for this county receive services from Region VIII but are located geographically in another region.		

REGION IX

005	ARCHER COUNTY
005 901	ARCHER CITY ISD
005 902	HOLLIDAY ISD
005 904	WINDTHORST ISD
012	BAYLOR COUNTY
012 901	SEYMOUR ISD
039	CLAY COUNTY
039 902	HENRIETTA ISD
039 903	PETROLIA CISD
039 904	BELLEVUE ISD
039 905	MIDWAY ISD
078	FOARD COUNTY
078 901	CROWELL ISD
099	HARDEMAN COUNTY
099 902	CHILLICOTHE ISD
099 903	QUANAH ISD
119	JACK COUNTY
119 901	BRYSON ISD
119 902	JACKSBORO ISD
119 903	PERRIN-WHITT CISD

Cnty.-dist. number	School district	
138	KNOX COUNTY	
138 902	KNOX CITY-O'BRIEN CISD	
138 903	MUNDAY CISD	
138 904	BENJAMIN ISD	
169	MONTAGUE COUNTY	
169 901	BOWIE ISD	
169 902	NOCONA ISD	
169 906	GOLD BURG ISD	
169 908	MONTAGUE ISD	
169 909	PRAIRIE VALLEY ISD	
169 910	FORESTBURG ISD	
169 911	SAINT JO ISD	
224	THROCKMORTON COUNTY	
224 901	THROCKMORTON ISD	
224 902	WOODSON ISD	
243	WICHITA COUNTY	
243 901	BURKBURNETT ISD	
243 902	ELECTRA ISD	
243 903	IOWA PARK CISD	
243 905	WICHITA FALLS ISD	
243 906	CITY VIEW ISD	
244	WILBARGER COUNTY	
244 901	HARROLD ISD	
244 903	VERNON ISD	
244 905	NORTHSIDE ISD	
252	YOUNG COUNTY	
252 901	GRAHAM ISD	
252 902	NEWCASTLE ISD	
252 903	OLNEY ISD	
TOTAL NUMBER OF DISTRICTS SERVED BY REGION IX		37

REGION X

043	COLLIN COUNTY
043 801	IMAGINE INTERNATIONAL ACADEMY OF NORTH TEXAS
043 802	THE LONE STAR LANGUAGE ACADEMY
043 901	ALLEN ISD
043 902	ANNA ISD
043 903	CELINA ISD
043 904	FARMERSVILLE ISD
043 905	FRISCO ISD
043 907	MCKINNEY ISD
043 908	MELISSA ISD
043 910	PLANO ISD
043 911	PRINCETON ISD
043 912	PROSPER ISD
043 914	WYLIE ISD
043 917	BLUE RIDGE ISD
043 918	COMMUNITY ISD
043 919	LOVEJOY ISD
057	DALLAS COUNTY
057 802	PEGASUS SCHOOL OF LIBERAL ARTS AND SCIENCES
057 803	UPLIFT EDUCATION
057 804	TEXANS CAN ACADEMIES
057 805	LUMIN EDUCATION
057 806	ADVANTAGE ACADEMY
057 807	LIFE SCHOOL

Texas Public School Districts and Charters, by Regional Education Service Center, November 2015

Cnty.-dist. number	School district	Cnty.-dist. number	School district
057 808	UNIVERSAL ACADEMY	074 905	ECTOR ISD
057 809	NOVA ACADEMY	074 907	HONEY GROVE ISD
057 810	ACADEMY OF DALLAS	074 909	LEONARD ISD
057 811	CHILDREN FIRST ACADEMY OF DALLAS	074 911	SAVOY ISD
057 813	TRINITY BASIN PREPARATORY	074 912	TRENTON ISD
057 814	ACADEMY FOR ACADEMIC EXCELLENCE	074 917	SAM RAYBURN ISD
057 816	A W BROWN-FELLOWSHIP LEADERSHIP ACADEMY		
057 817	FOCUS LEARNING ACADEMY	091	GRAYSON COUNTY
057 819	JEAN MASSIEU ACADEMY	091 901	BELLS ISD
057 827	NOVA ACADEMY (SOUTHEAST)	091 902	COLLINSVILLE ISD
057 828	WINFREE ACADEMY CHARTER SCHOOLS	091 903	DENISON ISD
057 829	A + ACADEMY	091 905	HOWE ISD
057 830	INSPIRED VISION ACADEMY	091 906	SHERMAN ISD
057 831	GATEWAY CHARTER ACADEMY	091 907	TIOGA ISD
057 832	ALPHA CHARTER SCHOOL	091 908	VAN ALSTYNE ISD
057 833	EDUCATION CENTER INTERNATIONAL ACADEMY	091 909	WHITESBORO ISD
057 834	EVOLUTION ACADEMY CHARTER SCHOOL	091 910	WHITEWRIGHT ISD
057 835	GOLDEN RULE CHARTER SCHOOL	091 913	POTTSBORO ISD
057 836	ST ANTHONY SCHOOL	091 914	S AND S CISD
057 837	KIPP DALLAS-FORT WORTH	091 917	GUNTER ISD
057 839	LA ACADEMIA DE ESTRELLAS	091 918	TOM BEAN ISD
057 840	RICHLAND COLLEGIATE HIGH SCHOOL		
057 841	CITYSCAPE SCHOOLS	116	HUNT COUNTY
057 844	MANARA ACADEMY	116 901	CADDO MILLS ISD
057 845	UME PREPARATORY ACADEMY	116 902	CELESTE ISD
057 846	LEGACY PREPARATORY	116 903	COMMERCE ISD
057 847	VILLAGE TECH SCHOOLS	116 906	LONE OAK ISD
057 848	INTERNATIONAL LEADERSHIP OF TEXAS (ILT)	116 908	QUINLAN ISD
057 849	TRINITY ENVIRONMENTAL ACADEMY	116 909	WOLFE CITY ISD
057 850	PIONEER TECHNOLOGY & ARTS ACADEMY	116 910	CAMPBELL ISD
057 903	CARROLLTON-FARMERS BRANCH ISD	116 915	BLAND ISD
057 904	CEDAR HILL ISD	116 916	BOLES ISD
057 905	DALLAS ISD		
057 906	DESOTO ISD	129	KAUFMAN COUNTY
057 907	DUNCANVILLE ISD	129 901	CRANDALL ISD
057 909	GARLAND ISD	129 902	FORNEY ISD
057 910	GRAND PRAIRIE ISD	129 903	KAUFMAN ISD
057 911	HIGHLAND PARK ISD	129 904	KEMP ISD
057 912	IRVING ISD	129 905	MABANK ISD
057 913	LANCASTER ISD	129 906	TERRELL ISD
057 914	MESQUITE ISD	129 910	SCURRY-ROSSER ISD
057 916	RICHARDSON ISD		
057 919	SUNNYVALE ISD	199	ROCKWALL COUNTY
057 922	COPPELL ISD	199 901	ROCKWALL ISD
		199 902	ROYSE CITY ISD
061	DENTON COUNTY		
061 804	LEADERSHIP PREP SCHOOL *	234	VAN ZANDT COUNTY
070	ELLIS COUNTY	234 902	CANTON ISD *
070 801	WAXAHACHIE FAITH FAMILY ACADEMY	234 907	WILLS POINT ISD *
070 901	AVALON ISD		
070 903	ENNIS ISD	TOTAL NUMBER OF DISTRICTS SERVED BY REGION X	119
070 905	FERRIS ISD	*The districts identified for this county receive services from Region X but are located geographically in another region.	
070 907	ITALY ISD		
070 908	MIDLOTHIAN ISD	REGION XI	
070 909	MILFORD ISD	049	COOKE COUNTY
070 910	PALMER ISD	049 901	GAINESVILLE ISD
070 911	RED OAK ISD	049 902	MUENSTER ISD
070 912	WAXAHACHIE ISD	049 903	VALLEY VIEW ISD
070 915	MAYPEARL ISD	049 905	CALLISBURG ISD
074	FANNIN COUNTY	049 906	ERA ISD
074 903	BONHAM ISD	049 907	LINDSAY ISD
074 904	DODD CITY ISD	049 908	WALNUT BEND ISD

Texas Public School Districts and Charters, by Regional Education Service Center, November 2015

Cnty.-dist. number	School district	Cnty.-dist. number	School district
049 909	SIVELLS BEND ISD	213	SOMERVELL COUNTY
061	DENTON COUNTY	213 801	BRAZOS RIVER CHARTER SCHOOL
061 501	UNIVERSITY OF NORTH TEXAS	213 901	GLEN ROSE ISD
061 802	NORTH TEXAS COLLEGIATE ACADEMY	220	TARRANT COUNTY
061 901	DENTON ISD	220 801	TREETOPS SCHOOL INTERNATIONAL
061 902	LEWISVILLE ISD	220 802	ARLINGTON CLASSICS ACADEMY
061 903	PILOT POINT ISD	220 809	FORT WORTH ACADEMY OF FINE ARTS
061 905	KRUM ISD	220 810	WESTLAKE ACADEMY CHARTER SCHOOL
061 906	PONDER ISD	220 811	EAST FORT WORTH MONTESSORI ACADEMY
061 907	AUBREY ISD	220 814	TEXAS SCHOOL OF THE ARTS
061 908	SANGER ISD	220 815	CHAPEL HILL ACADEMY
061 910	ARGYLE ISD	220 817	NEWMAN INTERNATIONAL ACADEMY OF ARLINGTON
061 911	NORTHWEST ISD	220 819	HIGH POINT ACADEMY
061 912	LAKE DALLAS ISD	220 901	ARLINGTON ISD
061 914	LITTLE ELM ISD	220 902	BIRDVILLE ISD
072	ERATH COUNTY	220 904	EVERMAN ISD
072 801	PREMIER HIGH SCHOOLS	220 905	FORT WORTH ISD
072 802	ERATH EXCELS ACADEMY INC	220 906	GRAPEVINE-COLLEYVILLE ISD
072 901	THREE WAY ISD	220 907	KELLER ISD
072 902	DUBLIN ISD	220 908	MANSFIELD ISD
072 903	STEPHENVILLE ISD	220 910	LAKE WORTH ISD
072 904	BLUFF DALE ISD	220 912	CROWLEY ISD
072 908	HUCKABAY ISD	220 914	KENNEDALE ISD
072 909	LINGLEVILLE ISD	220 915	AZLE ISD
072 910	MORGAN MILL ISD	220 916	HURST-EULESS-BEDFORD ISD
111	HOOD COUNTY	220 917	CASTLEBERRY ISD
111 901	GRANBURY ISD	220 918	EAGLE MT-SAGINAW ISD
111 902	LIPAN ISD	220 919	CARROLL ISD
111 903	TOLAR ISD	220 920	WHITE SETTLEMENT ISD
126	JOHNSON COUNTY	249	WISE COUNTY
126 801	KAUFFMAN LEADERSHIP ACADEMY	249 901	ALVORD ISD
126 901	ALVARADO ISD	249 902	BOYD ISD
126 902	BURLESON ISD	249 903	BRIDGEPORT ISD
126 903	CLEBURNE ISD	249 904	CHICO ISD
126 904	GRANDVIEW ISD	249 905	DECATUR ISD
126 905	JOSHUA ISD	249 906	PARADISE ISD
126 906	KEENE ISD	249 908	SLIDELL ISD
126 907	RIO VISTA ISD	TOTAL NUMBER OF DISTRICTS SERVED BY REGION XI	92
126 908	VENUS ISD	REGION XII	
126 911	GODLEY ISD	014	BELL COUNTY
182	PALO PINTO COUNTY	014 803	PRIORITY CHARTER SCHOOLS
182 901	GORDON ISD	014 804	ORENDA CHARTER SCHOOL
182 902	GRAFORD ISD	014 901	ACADEMY ISD
182 903	MINERAL WELLS ISD	014 903	BELTON ISD
182 904	SANTO ISD	014 905	HOLLAND ISD
182 905	STRAWN ISD	014 906	KILLEEN ISD
182 906	PALO PINTO ISD	014 907	ROGERS ISD
184	PARKER COUNTY	014 908	SALADO ISD
184 801	CROSTIMBERS ACADEMY	014 909	TEMPLE ISD
184 901	POOLVILLE ISD	014 910	TROY ISD
184 902	SPRINGTOWN ISD	018	BOSQUE COUNTY
184 903	WEATHERFORD ISD	018 901	CLIFTON ISD
184 904	MILLSAP ISD	018 902	MERIDIAN ISD
184 907	ALEDO ISD	018 903	MORGAN ISD
184 908	PEASTER ISD	018 904	VALLEY MILLS ISD
184 909	BROCK ISD	018 905	WALNUT SPRINGS ISD
184 911	GARNER ISD	018 906	IREDELL ISD
		018 907	KOPPEL ISD

Texas Public School Districts and Charters, by Regional Education Service Center, November 2015

Cnty.-dist. number	School district	Cnty.-dist. number	School district
018 908	CRANFILLS GAP ISD	161 921	CONNALLY ISD
050	CORYELL COUNTY	161 922	ROBINSON ISD
050 901	EVANT ISD	161 923	BOSQUEVILLE ISD
050 902	GATESVILLE ISD	161 924	HALLSBURG ISD
050 904	OGLESBY ISD	161 925	GHOLSON ISD
050 909	JONESBORO ISD	167	MILLS COUNTY
050 910	COPPERAS COVE ISD	167 901	GOLDTHWAITE ISD
073	FALLS COUNTY	167 902	MULLIN ISD
073 901	CHILTON ISD	167 904	PRIDY ISD
073 903	MARLIN ISD	175	NAVARRO COUNTY
073 904	WESTPHALIA ISD	175 902	BLOOMING GROVE ISD
073 905	ROSEBUD-LOTT ISD	175 903	CORSICANA ISD
081	FREESTONE COUNTY	175 904	DAWSON ISD
081 902	FAIRFIELD ISD	175 905	FROST ISD
081 904	TEAGUE ISD	175 907	KERENS ISD
081 905	WORTHAM ISD	175 910	MILDRED ISD
081 906	DEW ISD	175 911	RICE ISD
097	HAMILTON COUNTY	TOTAL NUMBER OF DISTRICTS SERVED BY REGION XII	
097 902	HAMILTON ISD	81	
097 903	HICO ISD	REGION XIII	
109	HILL COUNTY	011	BASTROP COUNTY
109 901	ABBOTT ISD	011 901	BASTROP ISD
109 902	BYNUM ISD	011 902	ELGIN ISD
109 903	COVINGTON ISD	011 904	SMITHVILLE ISD
109 904	HILLSBORO ISD	011 905	MCDADE ISD
109 905	HUBBARD ISD	014	BELL COUNTY
109 907	ITASCA ISD	014 902	BARTLETT ISD *
109 908	MALONE ISD	016	BLANCO COUNTY
109 910	MOUNT CALM ISD	016 901	JOHNSON CITY ISD
109 911	WHITNEY ISD	016 902	BLANCO ISD
109 912	AQUILLA ISD	027	BURNET COUNTY
109 913	BLUM ISD	027 903	BURNET CISD
109 914	PENELOPE ISD	027 904	MARBLE FALLS ISD
141	LAMPASAS COUNTY	028	CALDWELL COUNTY
141 901	LAMPASAS ISD	028 902	LOCKHART ISD
141 902	LOMETA ISD	028 903	LULING ISD
147	LIMESTONE COUNTY	028 906	PRAIRIE LEA ISD
147 901	COOLIDGE ISD	046	COMAL COUNTY
147 902	GROESBECK ISD	046 802	TRINITY CHARTER SCHOOL
147 903	MEXIA ISD	046 901	NEW BRAUNFELS ISD
161	MCLENNAN COUNTY	046 902	COMAL ISD
161 801	WACO CHARTER SCHOOL	075	FAYETTE COUNTY
161 802	RAPOPORT ACADEMY PUBLIC SCHOOL	075 901	FLATONIA ISD
161 807	HARMONY SCIENCE ACAD (WACO)	075 902	LA GRANGE ISD
161 901	CRAWFORD ISD	075 903	SCHULENBURG ISD
161 903	MIDWAY ISD	075 906	FAYETTEVILLE ISD
161 906	LA VEGA ISD	075 908	ROUND TOP-CARMINE ISD
161 907	LORENA ISD	086	GILLESPIE COUNTY
161 908	MART ISD	086 024	DOSS CONSOLIDATED CSD
161 909	MCGREGOR ISD	086 901	FREDERICKSBURG ISD
161 910	MOODY ISD	086 902	HARPER ISD
161 912	RIESEL ISD	089	GONZALES COUNTY
161 914	WACO ISD	089 901	GONZALES ISD
161 916	WEST ISD	089 903	NIXON-SMILEY CISD
161 918	AXTELL ISD		
161 919	BRUCEVILLE-EDDY ISD		
161 920	CHINA SPRING ISD		

Texas Public School Districts and Charters, by Regional Education Service Center, November 2015

Cnty.-dist. number	School district	Cnty.-dist. number	School district
089 905	WAELDER ISD	246 908	LIBERTY HILL ISD
094	GUADALUPE COUNTY	246 909	ROUND ROCK ISD
094 901	SEGUIN ISD	246 911	TAYLOR ISD
094 903	NAVARRO ISD	246 912	THRALL ISD
094 904	MARION ISD	246 913	LEANDER ISD
105	HAYS COUNTY	246 914	COUPLAND ISD
105 801	KATHERINE ANNE PORTER SCHOOL	TOTAL NUMBER OF DISTRICTS SERVED BY REGION XIII	80
105 802	TEXAS PREPARATORY SCHOOL	*The districts identified for this county receive services from Region XIII but are located geographically in another region.	
105 803	KI CHARTER ACADEMY	REGION XIV	
105 902	SAN MARCOS CISD	030	CALLAHAN COUNTY
105 904	DRIPPING SPRINGS ISD	030 901	CROSS PLAINS ISD
105 905	WIMBERLEY ISD	030 902	CLYDE CISD
105 906	HAYS CISD	030 903	BAIRD ISD
130	KENDALL COUNTY	030 906	EULA ISD
130 902	COMFORT ISD	047	COMANCHE COUNTY
144	LEE COUNTY	047 901	COMANCHE ISD
144 901	GIDDINGS ISD	047 902	DE LEON ISD
144 902	LEXINGTON ISD	047 903	GUSTINE ISD
144 903	DIME BOX ISD	047 905	SIDNEY ISD
150	LLANO COUNTY	067	EASTLAND COUNTY
150 901	LLANO ISD	067 902	CISCO ISD
166	MILAM COUNTY	067 903	EASTLAND ISD
166 905	THORNDALE ISD *	067 904	GORMAN ISD
227	TRAVIS COUNTY	067 907	RANGER ISD
227 506	UNIVERSITY OF TEXAS AT AUSTIN H S	067 908	RISING STAR ISD
227 622	TEXAS JUVENILE JUSTICE DEPARTMENT	076	FISHER COUNTY
227 803	WAYSIDE SCHOOLS	076 903	ROBY CISD
227 804	NYOS CHARTER SCHOOL	076 904	ROTAN ISD
227 805	TEXAS EMPOWERMENT ACADEMY	104	HASKELL COUNTY
227 806	UNIVERSITY OF TEXAS UNIVERSITY CHARTER SCHOOL	104 901	HASKELL CISD
227 814	CHAPARRAL STAR ACADEMY	104 903	RULE ISD
227 816	HARMONY SCIENCE ACADEMY (AUSTIN)	104 907	PAINT CREEK ISD
227 817	CEDARS INTERNATIONAL ACADEMY	127	JONES COUNTY
227 819	UNIVERSITY OF TEXAS ELEMENTARY CHARTER SCHOOL	127 901	ANSON ISD
227 820	KIPP AUSTIN PUBLIC SCHOOLS INC	127 903	HAMLIN ISD
227 821	AUSTIN DISCOVERY SCHOOL	127 904	HAWLEY ISD
227 824	EAST AUSTIN COLLEGE PREP	127 905	LUEDERS-AVOCA ISD
227 825	AUSTIN ACHIEVE PUBLIC SCHOOLS	127 906	STAMFORD ISD
227 826	MONTESSORI FOR ALL	168	MITCHELL COUNTY
227 827	THE EXCEL CENTER (FOR ADULTS)	168 901	COLORADO ISD
227 828	THE EXCEL CENTER	168 902	LORAIN ISD
227 901	AUSTIN ISD	168 903	WESTBROOK ISD
227 904	PFLUGERVILLE ISD	177	NOLAN COUNTY
227 905	TEXAS SCH FOR THE BLIND & VISUALLY IMPAIRED	177 901	ROSCOE COLLEGIATE ISD
227 906	TEXAS SCH FOR THE DEAF	177 902	SWEETWATER ISD
227 907	MANOR ISD	177 903	BLACKWELL CISD
227 909	EANES ISD	177 905	HIGHLAND ISD
227 910	DEL VALLE ISD	208	SCURRY COUNTY
227 912	LAGO VISTA ISD	208 901	HERMLEIGH ISD
227 913	LAKE TRAVIS ISD	208 902	SNYDER ISD
246	WILLIAMSON COUNTY	208 903	IRA ISD
246 801	MERIDIAN WORLD SCHOOL LLC		
246 902	FLORENCE ISD		
246 904	GEORGETOWN ISD		
246 905	GRANGER ISD		
246 906	HUTTO ISD		
246 907	JARRELL ISD		

Texas Public School Districts and Charters, by Regional Education Service Center, November 2015

Cnty.-dist. number	School district	Cnty.-dist. number	School district
209	SHACKELFORD COUNTY	164	MENARD COUNTY
209 901	ALBANY ISD	164 901	MENARD ISD
209 902	MORAN ISD		
215	STEPHENS COUNTY	200	RUNNELS COUNTY
215 901	BRECKENRIDGE ISD	200 901	BALLINGER ISD
		200 902	MILES ISD
217	STONEWALL COUNTY	200 904	WINTERS ISD
217 901	ASPERMONT ISD	200 906	OLFEN ISD
221	TAYLOR COUNTY	206	SAN SABA COUNTY
221 801	TEXAS COLLEGE PREPARATORY ACADEMIES	206 901	SAN SABA ISD
221 901	ABILENE ISD	206 902	RICHLAND SPRINGS ISD
221 904	MERKEL ISD	206 903	CHEROKEE ISD
221 905	TRENT ISD	207	SCHLEICHER COUNTY
221 911	JIM NED CISD	207 901	SCHLEICHER ISD
221 912	WYLIE ISD		
TOTAL NUMBER OF DISTRICTS SERVED BY REGION XIV		43	
REGION XV			
025	BROWN COUNTY	226	TOM GREEN COUNTY
025 901	BANGS ISD	226 801	TEXAS LEADERSHIP
025 902	BROWNWOOD ISD	226 901	CHRISTOVAL ISD
025 904	BLANKET ISD	226 903	SAN ANGELO ISD
025 905	MAY ISD	226 905	WATER VALLEY ISD
025 906	ZEPHYR ISD	226 906	WALL ISD
025 908	BROOKESMITH ISD	226 907	GRAPE CREEK ISD
025 909	EARLY ISD	226 908	VERIBEST ISD
041	COKE COUNTY	233	VAL VERDE COUNTY
041 901	BRONTE ISD	233 901	SAN FELIPE-DEL RIO CISD
041 902	ROBERT LEE ISD	233 903	COMSTOCK ISD
042	COLEMAN COUNTY	TOTAL NUMBER OF DISTRICTS SERVED BY REGION XV	
042 901	COLEMAN ISD	43	
042 903	SANTA ANNA ISD	REGION XVI	
042 905	PANTHER CREEK CISD	006	ARMSTRONG COUNTY
048	CONCHO COUNTY	006 902	CLAUDE ISD
048 901	EDEN CISD	023	BRISCOE COUNTY
048 903	PAINT ROCK ISD	023 902	SILVERTON ISD
053	CROCKETT COUNTY	033	CARSON COUNTY
053 001	CROCKETT COUNTY CONSOLIDATED CSD	033 901	GROOM ISD
069	EDWARDS COUNTY	033 902	PANHANDLE ISD
069 901	ROCKSPRINGS ISD	033 904	WHITE DEER ISD
069 902	NUECES CANYON CISD	035	CASTRO COUNTY
118	IRION COUNTY	035 901	DIMMITT ISD
118 902	IRION COUNTY ISD	035 902	HART ISD
134	KIMBLE COUNTY	035 903	NAZARETH ISD
134 901	JUNCTION ISD	038	CHILDRESS COUNTY
157	MASON COUNTY	038 901	CHILDRESS ISD
157 901	MASON ISD	044	COLLINGSWORTH COUNTY
160	MCCULLOCH COUNTY	044 902	WELLINGTON ISD
160 901	BRADY ISD	056	DALLAM COUNTY
160 904	ROCHELLE ISD	056 901	DALHART ISD
160 905	LOHN ISD	056 902	TEXLINE ISD

Texas Public School Districts and Charters, by Regional Education Service Center, November 2015

Cnty.-dist. number	School district	Cnty.-dist. number	School district
059	DEAF SMITH COUNTY	191	RANDALL COUNTY
059 901	HEREFORD ISD	191 901	CANYON ISD
059 902	WALCOTT ISD		
065	DONLEY COUNTY	197	ROBERTS COUNTY
065 901	CLARENDON ISD	197 902	MIAMI ISD
065 902	HEDLEY ISD		
090	GRAY COUNTY	211	SHERMAN COUNTY
090 902	LEFORS ISD	211 901	TEXHOMA ISD
090 903	MCLEAN ISD	211 902	STRATFORD ISD
090 904	PAMPA ISD		
090 905	GRANDVIEW-HOPKINS ISD	219	SWISHER COUNTY
096	HALL COUNTY	219 901	HAPPY ISD
096 904	MEMPHIS ISD	219 903	TULIA ISD
096 905	TURKEY-QUITAQUE ISD	219 905	KRESS ISD
098	HANSFORD COUNTY	242	WHEELER COUNTY
098 901	GRUVER ISD	242 902	SHAMROCK ISD
098 903	PRINGLE-MORSE CISD	242 903	WHEELER ISD
098 904	SPEARMAN ISD	242 905	KELTON ISD
		242 906	FORT ELLIOTT CISD
103	HARTLEY COUNTY	TOTAL NUMBER OF DISTRICTS SERVED BY REGION XVI	
103 901	CHANNING ISD	62	
103 902	HARTLEY ISD	REGION XVII	
106	HEMPHILL COUNTY	009	BAILEY COUNTY
106 901	CANADIAN ISD	009 901	MULESHOE ISD
117	HUTCHINSON COUNTY	017	BORDEN COUNTY
117 901	BORGER ISD	017 901	BORDEN COUNTY ISD
117 903	SANFORD-FRITCH ISD	040	COCHRAN COUNTY
117 904	PLEMONS-STINNETT-PHILLIPS CISD	040 901	MORTON ISD
117 907	SPRING CREEK ISD	040 902	WHITEFACE CISD
148	LIPSCOMB COUNTY	051	COTTLE COUNTY
148 901	BOOKER ISD	051 901	PADUCAH ISD
148 902	FOLLETT ISD	054	CROSBY COUNTY
148 903	HIGGINS ISD	054 901	CROSBYTON CISD
148 905	DARROUZETT ISD	054 902	LORENZO ISD
171	MOORE COUNTY	054 903	RALLS ISD
171 901	DUMAS ISD	058	DAWSON COUNTY
171 902	SUNRAY ISD	058 902	DAWSON ISD
179	OCHILTREE COUNTY	058 905	KLONDIKE ISD
179 901	PERRYTON ISD	058 906	LAMESA ISD
180	OLDHAM COUNTY	058 909	SANDS CISD
180 901	BOYS RANCH ISD	063	DICKENS COUNTY
180 902	VEGA ISD	063 903	SPUR ISD
180 903	ADRIAN ISD	063 906	PATTON SPRINGS ISD
180 904	WILDORADO ISD	077	FLOYD COUNTY
185	PARMER COUNTY	077 901	FLOYDADA ISD
185 901	BOVINA ISD	077 902	LOCKNEY ISD
185 902	FARWELL ISD	083	GAINES COUNTY
185 903	FRIONA ISD	083 901	SEAGRAVES ISD
185 904	LAZBUDDIE ISD	083 902	LOOP ISD
188	POTTER COUNTY	083 903	SEMINOLE ISD
188 901	AMARILLO ISD	085	GARZA COUNTY
188 902	RIVER ROAD ISD	085 902	POST ISD
188 903	HIGHLAND PARK ISD	085 903	SOUTHLAND ISD
188 904	BUSHLAND ISD		

Texas Public School Districts and Charters, by Regional Education Service Center, November 2015

Cnty.-dist. number	School district	Cnty.-dist. number	School district
095	HALE COUNTY	022	BREWSTER COUNTY
095 901	ABERNATHY ISD	022 004	TERLINGUA CSD
095 902	COTTON CENTER ISD	022 901	ALPINE ISD
095 903	HALE CENTER ISD	022 902	MARATHON ISD
095 904	PETERSBURG ISD	022 903	SAN VICENTE ISD
095 905	PLAINVIEW ISD		
110	HOCKLEY COUNTY	052	CRANE COUNTY
110 901	ANTON ISD	052 901	CRANE ISD
110 902	LEVELLAND ISD		
110 905	ROPES ISD	055	CULBERSON COUNTY
110 906	SMYER ISD	055 901	CULBERSON COUNTY-ALLAMOORE ISD
110 907	SUNDOWN ISD		
110 908	WHITHARRAL ISD	068	ECTOR COUNTY
		068 802	COMPASS ACADEMY CHARTER SCHOOL
132	KENT COUNTY	068 803	UTPB STEM ACADEMY
132 902	JAYTON-GIRARD ISD	068 901	ECTOR COUNTY ISD
135	KING COUNTY	087	GLASSCOCK COUNTY
135 001	GUTHRIE CSD	087 901	GLASSCOCK COUNTY ISD
140	LAMB COUNTY	114	HOWARD COUNTY
140 901	AMHERST ISD	114 901	BIG SPRING ISD
140 904	LITTLEFIELD ISD	114 902	COAHOMA ISD
140 905	OLTON ISD	114 904	FORSAN ISD
140 907	SPRINGLAKE-EARTH ISD		
140 908	SUDAN ISD	122	JEFF DAVIS COUNTY
		122 901	FT DAVIS ISD
		122 902	VALENTINE ISD
152	LUBBOCK COUNTY	156	MARTIN COUNTY
152 504	TEXAS TECH UNIVERSITY HIGH SCHOOL	156 902	STANTON ISD
152 802	RISE ACADEMY	156 905	GRADY ISD
152 803	SOUTH PLAINS ACADEMY CHARTER DISTRICT		
152 901	LUBBOCK ISD	165	MIDLAND COUNTY
152 902	NEW DEAL ISD	165 802	MIDLAND ACADEMY CHARTER SCHOOL
152 903	SLATON ISD	165 901	MIDLAND ISD
152 906	LUBBOCK-COOPER ISD	165 902	GREENWOOD ISD
152 907	FRENSHIP ISD		
152 908	ROOSEVELT ISD	186	PECOS COUNTY
152 909	SHALLOWATER ISD	186 901	BUENA VISTA ISD
152 910	IDALOU ISD	186 902	FORT STOCKTON ISD
		186 903	IRAAN-SHEFFIELD ISD
153	LYNN COUNTY	189	PRESIDIO COUNTY
153 903	O'DONNELL ISD	189 901	MARFA ISD
153 904	TAHOKA ISD	189 902	PRESIDIO ISD
153 905	NEW HOME ISD		
153 907	WILSON ISD	192	REAGAN COUNTY
		192 901	REAGAN COUNTY ISD
173	MOTLEY COUNTY		
173 901	MOTLEY COUNTY ISD	195	REEVES COUNTY
		195 901	PECOS-BARSTOW-TOYAH ISD
223	TERRY COUNTY	195 902	BALMORHEA ISD
223 901	BROWNFIELD ISD		
223 902	MEADOW ISD	222	TERRELL COUNTY
223 904	WELLMAN-UNION CISD	222 901	TERRELL COUNTY ISD
251	YOAKUM COUNTY	231	UPTON COUNTY
251 901	DENVER CITY ISD	231 901	MCCAMEY ISD
251 902	PLAINS ISD	231 902	RANKIN ISD
TOTAL NUMBER OF DISTRICTS SERVED BY REGION XVII		238	WARD COUNTY
	60	238 902	MONAHANS-WICKETT-PYOTE ISD
		238 904	GRANDFALLS-ROYALTY ISD
REGION XVIII		248	WINKLER COUNTY
002	ANDREWS COUNTY	248 901	KERMIT ISD
002 901	ANDREWS ISD		

Texas Public School Districts and Charters, by Regional Education Service Center, November 2015

Cnty.-dist. number	School district	Cnty.-dist. number	School district
248 902	WINK-LOVING ISD		
TOTAL NUMBER OF DISTRICTS SERVED BY REGION XVIII		36	
REGION XIX			
071	EL PASO COUNTY		
071 801	BURNHAM WOOD CHARTER SCHOOL DISTRICT	015 827	SCHOOL OF SCIENCE AND TECHNOLOGY
071 803	PASO DEL NORTE ACADEMY CHARTER DISTRICT	015 828	HARMONY SCIENCE ACAD (SAN ANTONIO)
071 804	EL PASO ACADEMY	015 830	BROOKS ACADEMY OF SCIENCE AND ENGINEERING
071 806	HARMONY SCIENCE ACAD (EL PASO)	015 831	SCHOOL OF SCIENCE AND TECHNOLOGY DISCOVERY
071 807	LA FE PREPARATORY SCHOOL	015 833	HENRY FORD ACADEMY ALAMEDA SCHOOL FOR ART + DESIGN
071 808	SOMERSET CHARTER SCHOOL	015 834	BASIS TEXAS
071 809	VISTA DEL FUTURO CHARTER SCHOOL	015 835	GREAT HEARTS TEXAS
071 810	EL PASO LEADERSHIP ACADEMY	015 836	ELEANOR KOLITZ HEBREW LANGUAGE ACADEMY
071 901	CLINT ISD	015 837	CARPE DIEM SCHOOLS
071 902	EL PASO ISD	015 901	ALAMO HEIGHTS ISD
071 903	FABENS ISD	015 904	HARLANDALE ISD
071 904	SAN ELIZARIO ISD	015 905	EDGEWOOD ISD
071 905	YSLETA ISD	015 906	RANDOLPH FIELD ISD
071 906	ANTHONY ISD	015 907	SAN ANTONIO ISD
071 907	CANUTILLO ISD	015 908	SOUTH SAN ANTONIO ISD
071 908	TORNILLO ISD	015 909	SOMERSET ISD
071 909	SOCORRO ISD	015 910	NORTH EAST ISD
		015 911	EAST CENTRAL ISD
		015 912	SOUTHWEST ISD
		015 913	LACKLAND ISD
		015 914	FT SAM HOUSTON ISD
		015 915	NORTHSIDE ISD
		015 916	JUDSON ISD
		015 917	SOUTHSIDE ISD
115	HUDSPETH COUNTY	064	DIMITT COUNTY
115 901	FT HANCOCK ISD	064 903	CARRIZO SPRINGS CISD
115 902	SIERRA BLANCA ISD		
115 903	DELL CITY ISD	082	FRIO COUNTY
		082 902	DILLEY ISD
		082 903	PEARSALL ISD
TOTAL NUMBER OF DISTRICTS SERVED BY REGION XIX	20	094	GUADALUPE COUNTY
		094 902	SCHERTZ-CIBOLO-U CITY ISD *
REGION XX		128	KARNES COUNTY
007	ATASCOSA COUNTY	128 904	FALLS CITY ISD *
007 901	CHARLOTTE ISD		
007 902	JOURDANTON ISD	130	KENDALL COUNTY
007 904	LYTLE ISD	130 801	MEADOWLAND CHARTER SCHOOL *
007 905	PLEASANTON ISD	130 901	BOERNE ISD *
007 906	POTEET ISD		
010	BANDERA COUNTY	133	KERR COUNTY
010 901	MEDINA ISD	133 901	CENTER POINT ISD
010 902	BANDERA ISD	133 902	HUNT ISD
		133 903	KERRVILLE ISD
014	BELL COUNTY	133 904	INGRAM ISD
014 801	RICHARD MILBURN ALTER HIGH SCHOOL (KILLEEN) *	133 905	DIVIDE ISD
		136	KINNEY COUNTY
015	BEXAR COUNTY	136 901	BRACKETT ISD
015 801	POR VIDA ACADEMY		
015 802	GEORGE GERVIN ACADEMY	142	LA SALLE COUNTY
015 805	NEW FRONTIERS CHARTER SCHOOL	142 901	COTULLA ISD
015 806	SCHOOL OF EXCELLENCE IN EDUCATION		
015 807	SOUTHWEST PREPARATORY SCHOOL	159	MAVERICK COUNTY
015 808	JOHN H WOOD JR PUBLIC CHARTER DISTRICT	159 901	EAGLE PASS ISD
015 809	BEXAR COUNTY ACADEMY		
015 814	POSITIVE SOLUTIONS CHARTER SCHOOL	163	MEDINA COUNTY
015 815	RADIANCE ACADEMY OF LEARNING	163 901	DEVINE ISD
015 816	ACADEMY OF CAREERS AND TECHNOLOGIES CHARTER SCHOOL	163 902	D'HANIS ISD
015 819	SHEKINAH RADIANCE ACADEMY	163 903	NATALIA ISD
015 820	SAN ANTONIO SCHOOL FOR INQUIRY & CREATIVITY	163 904	HONDO ISD
015 822	JUBILEE ACADEMIC CENTER	163 908	MEDINA VALLEY ISD
015 825	LIGHTHOUSE CHARTER SCHOOL		
015 826	KIPP SAN ANTONIO		

Texas Public School Districts and Charters, by Regional Education Service Center, November 2015

Cnty.-dist. number	School district	Cnty.-dist. number	School district
193	REAL COUNTY	247 904	POTH ISD
193 801	BIG SPRINGS CHARTER SCHOOL	247 906	STOCKDALE ISD
193 902	LEAKEY ISD		
232	UVALDE COUNTY	254	ZAVALA COUNTY
232 901	KNIPPA ISD	254 901	CRYSTAL CITY ISD
232 902	SABINAL ISD	254 902	LA PRYOR ISD
232 903	UVALDE CISD		
232 904	UTOPIA ISD		
247	WILSON COUNTY		
247 901	FLORESVILLE ISD		
247 903	LA VERNIA ISD		
		TOTAL NUMBER OF DISTRICTS SERVED BY REGION XX	79
		*The districts identified for this county receive services from Region XX but are located geographically in another region.	
		TOTAL NUMBER OF DISTRICTS SERVED BY ESCs	1,224

Texas

State Board of Education Districts

Texas State Board of Education Districts, Map, November 2015

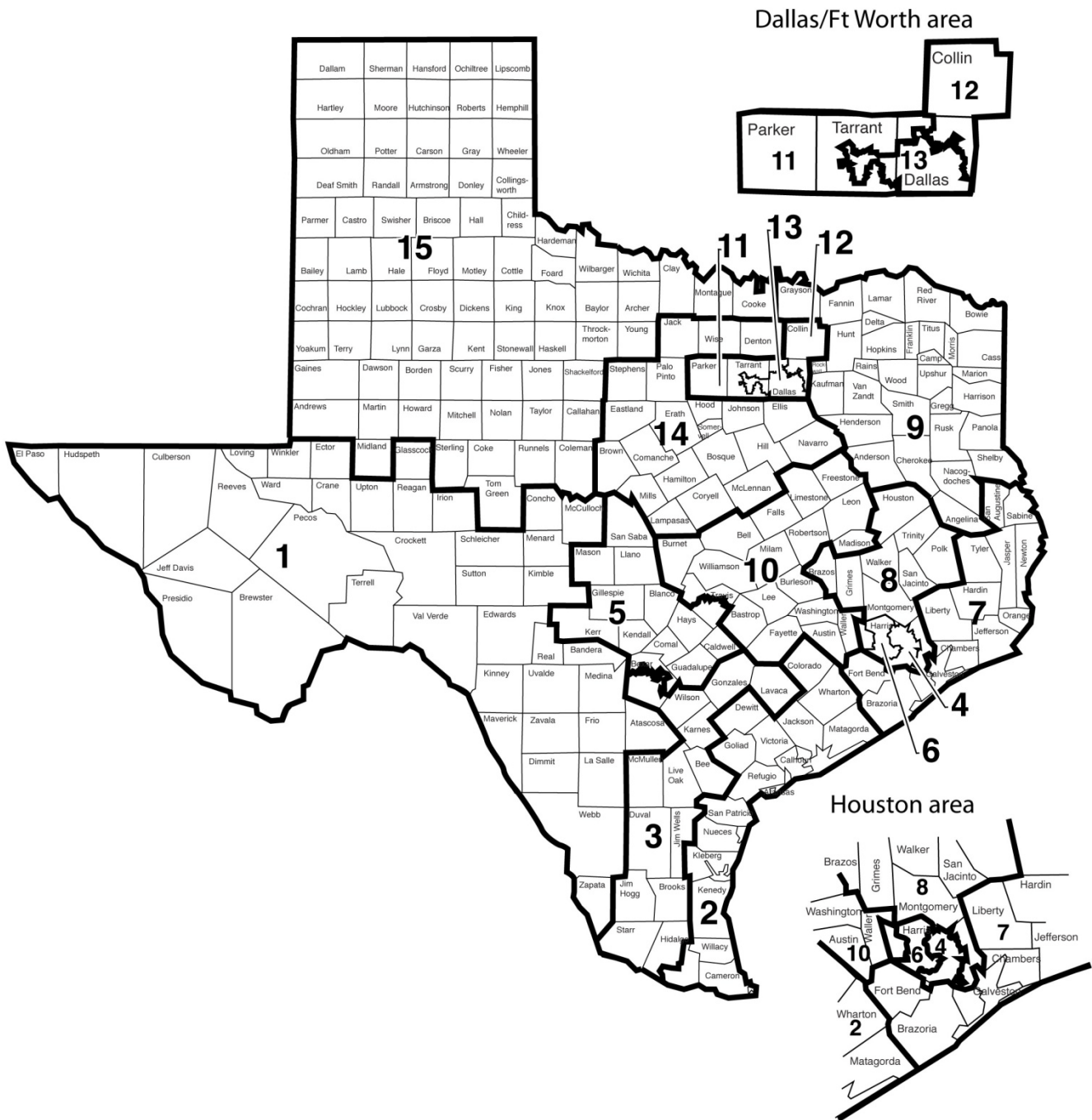

Texas State Board of Education, November 2015 (State Board for Career and Technology Education)

William B. Travis Building, 1701 North Congress Avenue, Austin, Texas 78701-1494
Phone: (512) 463-9007 Fax: (512) 936-4319

Donna Bahorich, Chair Thomas Ratliff, Vice Chair Ruben Cortez, Jr., Secretary

District 1
Dr. Martha M. Dominguez
P.O. Box 960543
El Paso, TX 79996
Phone: (915) 373-3563
Term: 1/1/13-1/1/17

District 6
Donna Bahorich
P.O. Box 79842
Houston, TX 77279
Phone: (832) 303-9091
Term: 1/1/13-1/1/17

District 11
Patricia Hardy
900 North Elm
Weatherford, TX 76086
Phone: (817) 598-2968
Fax: (817) 598-2833
Term: 1/1/15-1/1/19

District 2
Ruben Cortez, Jr.
1875 Los Angeles Court
Brownsville, TX 78521
Phone: (956) 639-9171
Term: 1/1/15-1/1/19

District 7
David Bradley
2165 North Street
Beaumont, TX 77701
Phone: (409) 835-3808
Term: 1/1/15-1/1/19

District 12
Geraldine "Tincy" Miller
3815 Beverly Drive
Dallas, TX 75205
Phone: (214) 522-1610
Fax: (214) 522-8560
Term: 1/1/15-1/1/19

District 3
Marisa B. Perez
P.O. Box 276406
San Antonio, TX 78227
Phone: (210) 317-4651
Term: 1/1/15-1/1/19

District 8
Barbara Cargill
61 West Wedgemere Circle
The Woodlands, TX 77381
Phone: (512) 463-9007
Term: 1/1/13-1/1/17

District 13
Erika Beltran
P.O. Box 601523
Dallas, TX 75360
Term: 1/1/15-1/1/19

District 4
Lawrence A. Allen, Jr.
3717 Cork Drive
Houston, Texas 77047
Phone: (713) 203-1355
Term: 1/1/15-1/1/19

District 9
Thomas Ratliff
P.O. Box 232
Mount Pleasant, TX 75456
Phone: (903) 717-1190
Term: 1/1/13-1/1/17

District 14
Sue Melton-Malone
101 Brewster
Waco, TX 76706
Phone: (254) 749-0415
Term: 1/1/13-1/1/17

District 5
Ken Mercer
P.O. Box 781301
San Antonio, TX 78278-1301
Phone: (512) 463-9007
Term: 1/1/13-1/1/17

District 10
Tom Maynard
P.O. Box 625
Florence, TX 76527
Phone: (512) 763-2801
Fax: (512) 532-9517
Term: 1/1/13-1/1/17

District 15
Marty Rowley
P.O. Box 2129
Amarillo, TX 79105
Phone: (806) 374-4600
Fax: (806) 373-3454
Term: 1/1/13-1/1/17

Committees of the State Board of Education

Instruction

Sue Melton-Malone, Chair
Geraldine Miller, Vice Chair
Barbara Cargill
Tom Maynard
Marisa B. Perez

School Finance/

Permanent School Fund
Patricia Hardy, Chair
Lawrence A. Allen, Jr., Vice Chair
David Bradley
Ken Mercer
Thomas Ratliff

School Initiatives

Marty Rowley, Chair
Martha M. Dominguez, Vice Chair
Donna Bahorich
Erika Beltran
Ruben Cortez, Jr.

Texas Public School Districts and Charters, Alphabetic Index, With State Board of Education (SBOE) District Numbers, November 2015

School district	Cnty.-dist. number	SBOE districts	School district	Cnty.-dist. number	SBOE districts
A W BROWN-FELLOWSHIP LEADERSHIP ACADEMY	057 816	13	BARBERS HILL ISD	036 902	4, 7
A+ ACADEMY	057 829	13	BARTLETT ISD	014 902	10
ABBOTT ISD	109 901	14	BASIS TEXAS	015 834	3
ABERNATHY ISD	095 901	15	BASTROP ISD	011 901	10
ABILENE ISD	221 901	15	BAY CITY ISD	158 901	2
ACADEMY FOR ACADEMIC EXCELLENCE	057 814	13	BEATRICE MAYES INSTITUTE CHARTER SCHOOL	101 847	4
ACADEMY ISD	014 901	10	BEAUMONT ISD	123 910	7
ACADEMY OF ACCELERATED LEARNING INC	101 810	4	BECKVILLE ISD	183 901	9
ACADEMY OF CAREERS AND TECHNOLOGIES CHARTER SCHOOL	015 816	3	BEEVILLE ISD	013 901	3
ACADEMY OF DALLAS	057 810	13	BELLEVUE ISD	039 904	15
ACCELERATED INTERMEDIATE ACADEMY	101 849	4, 13	BELLS ISD	091 901	9
ADRIAN ISD	180 903	15	BELLVILLE ISD	008 901	10
ADVANTAGE ACADEMY	057 806	13	BELTON ISD	014 903	10
AGUA DULCE ISD	178 901	2	BEN BOLT-PALITO BLANCO ISD	125 902	3
ALAMO HEIGHTS ISD	015 901	5	BENAVIDES ISD	066 901	3
ALBA-GOLDEN ISD	250 906	9	BENJAMIN ISD	138 904	15
ALBANY ISD	209 901	15	BETA ACADEMY	101 870	6
ALDINE ISD	101 902	4, 6	BEXAR COUNTY ACADEMY	015 809	3
ALEDO ISD	184 907	11	BIG SANDY ISD	187 901	8
ALICE ISD	125 901	3	BIG SANDY ISD	230 901	9
ALIEF ISD	101 903	4, 6	BIG SPRING ISD	114 901	15
ALIEF MONTESSORI COMMUNITY SCHOOL	101 815	6	BIG SPRINGS CHARTER SCHOOL	193 801	1, 5
ALLEN ISD	043 901	12	BIRDVILLE ISD	220 902	11
ALPHA CHARTER SCHOOL	057 832	12	BISHOP CISD	178 902	2
ALPINE ISD	022 901	1	BLACKWELL CISD	177 903	15
ALTO ISD	037 901	9	BLANCO ISD	016 902	5
ALVARADO ISD	126 901	14	BLAND ISD	116 915	9
ALVIN ISD	020 901	7	BLANKET ISD	025 904	14
ALVORD ISD	249 901	14	BLOOMBURG ISD	034 909	9
AMARILLO ISD	188 901	15	BLOOMING GROVE ISD	175 902	14
AMBASSADORS PREPARATORY ACADEMY	084 804	7	BLOOMINGTON ISD	235 901	2
AMHERST ISD	140 901	15	BLUE RIDGE ISD	043 917	12
AMIGOS POR VIDA-FRIENDS FOR LIFE PUB CHTR SCH	101 819	6	BLUFF DALE ISD	072 904	14
ANAHUAC ISD	036 901	7	BLUM ISD	109 913	14
ANDERSON-SHIRO CISD	093 901	8	BOB HOPE SCHOOL	123 807	7
ANDREWS ISD	002 901	15	BOERNE ISD	130 901	5
ANGLETON ISD	020 902	7	BOLES ISD	116 916	9
ANNA ISD	043 902	12	BOLING ISD	241 901	2
ANSON ISD	127 901	15	BONHAM ISD	074 903	9
ANTHONY ISD	071 906	1	BOOKER ISD	148 901	15
ANTON ISD	110 901	15	BORDEN COUNTY ISD	017 901	15
APPLE SPRINGS ISD	228 905	8	BORGER ISD	117 901	15
AQUILLA ISD	109 912	14	BOSQUEVILLE ISD	161 923	14
ARANSAS COUNTY ISD	004 901	2	BOVINA ISD	185 901	15
ARANSAS PASS ISD	205 901	2	BOWIE ISD	169 901	15
ARCHER CITY ISD	005 901	15	BOYD ISD	249 902	14
ARGYLE ISD	061 910	14	BOYS RANCH ISD	180 901	15
ARISTOI CLASSICAL ACADEMY	101 803	8	BRACKETT ISD	136 901	1
ARLINGTON CLASSICS ACADEMY	220 802	11	BRADY ISD	160 901	1
ARLINGTON ISD	220 901	11, 13	BRAZOS ISD	008 903	7, 10
ARP ISD	212 901	9	BRAZOS RIVER CHARTER SCHOOL	213 801	14
ARROW ACADEMY	021 805	4, 6, 8	BRAZOS SCHOOL FOR INQUIRY & CREATIVITY	021 803	4, 8
ASPERMONT ISD	217 901	15	BRAZOSPORT ISD	020 905	7
ATHENS ISD	107 901	9	BRECKENRIDGE ISD	215 901	14
ATLANTA ISD	034 901	9	BREMOND ISD	198 901	10
AUBREY ISD	061 907	14	BRENHAM ISD	239 901	10
AUSTIN ACHIEVE PUBLIC SCHOOLS	227 825	5	BRIDGE CITY ISD	181 901	7
AUSTIN DISCOVERY SCHOOL	227 821	5	BRIDGEPORT ISD	249 903	14
AUSTIN ISD	227 901	5, 10	BROADDUS ISD	203 902	7
AUSTWELL-TIVOLI ISD	196 901	2	BROCK ISD	184 909	11
AVALON ISD	070 901	14	BRONTE ISD	041 901	15
AVERY ISD	194 902	9	BROOKELAND ISD	121 902	7
AVINGER ISD	034 902	9	BROOKESMITH ISD	025 908	14
AXTELL ISD	161 918	14	BROOKS ACADEMY OF SCIENCE AND ENGINEERING	015 830	3
AZLE ISD	220 915	11	BROOKS COUNTY ISD	024 901	3
			BROWNFIELD ISD	223 901	15
BAIRD ISD	030 903	15	BROWNSBORO ISD	107 902	9
BALLINGER ISD	200 901	15	BROWNSVILLE ISD	031 901	2
BALMORHEA ISD	195 902	1	BROWNWOOD ISD	025 902	14
BANDERA ISD	010 902	1	BRUCEVILLE-EDDY ISD	161 919	14
BANGS ISD	025 901	14	BRYAN ISD	021 902	8
BANQUETE ISD	178 913	2	BRYSON ISD	119 901	14

Texas Public School Districts and Charters, Alphabetic Index, With State Board of Education (SBOE) District Numbers, November 2015

School district	Cnty.-dist. number	SBOE districts	School district	Cnty.-dist. number	SBOE districts
BUCKHOLTS ISD	166 907	10	CLEVELAND ISD	146 901	7
BUENA VISTA ISD	186 901	1	CLIFTON ISD	018 901	14
BUFFALO ISD	145 901	10	CLINT ISD	071 901	1
BULLARD ISD	212 902	9	CLYDE CISD	030 902	15
BUNA ISD	121 903	7	COAHOMA ISD	114 902	15
BURKBURNETT ISD	243 901	15	COLDSPRING-OAKHURST CISD	204 901	8
BURKEVILLE ISD	176 901	7	COLEMAN ISD	042 901	15
BURLESON ISD	126 902	11, 13, 14	COLLEGE STATION ISD	021 901	8
BURNET CISD	027 903	10	COLLINSVILLE ISD	091 902	9
BURNHAM WOOD CHARTER SCHOOL DISTRICT	071 801	1	COLMESNEIL ISD	229 901	7
BURTON ISD	239 903	10	COLORADO ISD	168 901	15
BUSHLAND ISD	188 904	15	COLUMBIA-BRAZORIA ISD	020 907	7
BYNUM ISD	109 902	14	COLUMBUS ISD	045 902	2, 10
			COMAL ISD	046 902	5
C O R E ACADEMY	101 869	4	COMANCHE ISD	047 901	14
CADDO MILLS ISD	116 901	9	COMFORT ISD	130 902	5
CALALLEN ISD	178 903	2	COMMERCE ISD	116 903	9
CALDWELL ISD	026 901	10	COMMUNITY ISD	043 918	9, 12
CALHOUN COUNTY ISD	029 901	2	COMO-PICKTON CISD	112 908	9
CALLISBURG ISD	049 905	15	COMPASS ACADEMY CHARTER SCHOOL	068 802	1
CALVERT ISD	198 902	10	COMQUEST ACADEMY	101 842	6
CALVIN NELMS CHARTER SCHOOLS	101 837	8, 10	COMSTOCK ISD	233 903	1
CAMERON ISD	166 901	10	CONNALLY ISD	161 921	14
CAMPBELL ISD	116 910	9	CONROE ISD	170 902	8
CANADIAN ISD	106 901	15	COOLIDGE ISD	147 901	10
CANTON ISD	234 902	9	COOPER ISD	060 902	9
CANUTILLO ISD	071 907	1	COPPELL ISD	057 922	11, 13
CANYON ISD	191 901	15	COPPERAS COVE ISD	050 910	14
CARLISLE ISD	201 913	9	CORPUS CHRISTI ISD	178 904	2
CARPE DIEM SCHOOLS	015 837	3	CORPUS CHRISTI MONTESSORI SCHOOL	178 807	2
CARRIZO SPRINGS CISD	064 903	1	CORRIGAN-CAMDEN ISD	187 904	8
CARROLL ISD	220 919	11	CORSICANA ISD	175 903	14
CARROLLTON-FARMERS BRANCH ISD	057 903	11, 13, 14	COTTON CENTER ISD	095 902	15
CARTHAGE ISD	183 902	9	COTULLA ISD	142 901	1
CASTLEBERRY ISD	220 917	11	COUPLAND ISD	246 914	10
CAYUGA ISD	001 902	9	COVINGTON ISD	109 903	14
CEDAR HILL ISD	057 904	12, 13	CRANDALL ISD	129 901	9
CEDARS INTERNATIONAL ACADEMY	227 817	10	CRANE ISD	052 901	1
CELESTE ISD	116 902	9	CRANFILLS GAP ISD	018 908	14
CELINA ISD	043 903	12	CRAWFORD ISD	161 901	14
CENTER ISD	210 901	9	CROCKETT COUNTY CONSOLIDATED CSD	053 001	1
CENTER POINT ISD	133 901	5	CROCKETT ISD	113 901	8
CENTERVILLE ISD	228 904	8	CROSBY ISD	101 906	4, 8
CENTERVILLE ISD	145 902	10	CROSBYTON CISD	054 901	15
CENTRAL HEIGHTS ISD	174 908	9	CROSS PLAINS ISD	030 901	15
CENTRAL ISD	003 907	9	CROSS ROADS ISD	107 904	9
CHANNELVIEW ISD	101 905	4, 8	CROSSTIMBERS ACADEMY	184 801	11
CHANNING ISD	103 901	15	CROWELL ISD	078 901	15
CHAPARRAL STAR ACADEMY	227 814	10	CROWLEY ISD	220 912	11
CHAPEL HILL ACADEMY	220 815	11	CRYSTAL CITY ISD	254 901	1
CHAPEL HILL ISD	212 909	9	CUERO ISD	062 901	2
CHAPEL HILL ISD	225 906	9	CULBERSON COUNTY-ALLAMOORE ISD	055 901	1
CHARLOTTE ISD	007 901	1	CUMBERLAND ACADEMY	212 801	4, 9
CHEROKEE ISD	206 903	5	CUMBY ISD	112 905	9
CHESTER ISD	229 906	7	CUSHING ISD	174 902	9
CHICO ISD	249 904	14	CYPRESS-FAIRBANKS ISD	101 907	6, 8
CHILDREN FIRST ACADEMY OF DALLAS	057 811	4, 13			
CHILDRESS ISD	038 901	15	D'HANIS ISD	163 902	1
CHILlicothe ISD	099 902	15	DAINGERFIELD-LONE STAR ISD	172 902	9
CHILTON ISD	073 901	10	DALHART ISD	056 901	15
CHINA SPRING ISD	161 920	14	DALLAS ISD	057 905	11, 12, 13
CHIRENO ISD	174 901	9	DAMON ISD	020 910	7
CHISUM ISD	139 905	9	DANBURY ISD	020 904	7
CHRISTOVAL ISD	226 901	15	DARROUZETT ISD	148 905	15
CISCO ISD	067 902	14	DAWSON ISD	175 904	14
CITY VIEW ISD	243 906	15	DAWSON ISD	058 902	15
CITYSCAPE SCHOOLS	057 841	13	DAYTON ISD	146 902	7
CLARENDON ISD	065 901	15	DE LEON ISD	047 902	14
CLARKSVILLE ISD	194 904	9	DECATUR ISD	249 905	14
CLAUDE ISD	006 902	15	DEER PARK ISD	101 908	8
CLEAR CREEK ISD	084 910	4, 7, 8	DEKALB ISD	019 901	9
CLEBURNE ISD	126 903	14	DEL VALLE ISD	227 910	5, 10

Texas Public School Districts and Charters, Alphabetic Index, With State Board of Education (SBOE) District Numbers, November 2015

School district	Cnty.-dist. number	SBOE districts	School district	Cnty.-dist. number	SBOE districts
DELL CITY ISD	115 903	1	FABENS ISD	071 903	1
DENISON ISD	091 903	9	FAIRFIELD ISD	081 902	10
DENTON ISD	061 901	14	FALLBROOK COLLEGE PREPARATORY ACADEMY	101 867	4
DENVER CITY ISD	251 901	15	FALLS CITY ISD	128 904	3
DESOTO ISD	057 906	13	FANNINDEL ISD	060 914	9
DETROIT ISD	194 905	9	FARMERSVILLE ISD	043 904	12
DEVERS ISD	146 903	7	FARWELL ISD	185 902	15
DEVINE ISD	163 901	1	FAYETTEVILLE ISD	075 906	10
DEW ISD	081 906	10	FERRIS ISD	070 905	14
DEWEYVILLE ISD	176 903	7	FLATONIA ISD	075 901	10
DIBOLL ISD	003 905	9	FLORENCE ISD	246 902	10
DICKINSON ISD	084 901	7	FLORESVILLE ISD	247 901	3
DILLEY ISD	082 902	1	FLOUR BLUFF ISD	178 914	2
DIME BOX ISD	144 903	10	FLOYDADA ISD	077 901	15
DIMMITT ISD	035 901	15	FOCUS LEARNING ACADEMY	057 817	13
DIVIDE ISD	133 905	5	FOLLETT ISD	148 902	15
DODD CITY ISD	074 904	9	FORESTBURG ISD	169 910	15
DONNA ISD	108 902	2	FORNEY ISD	129 902	9
DOSS CONSOLIDATED CSD	086 024	5	FORSAN ISD	114 904	15
DOUGLASS ISD	174 911	9	FORT BEND ISD	079 907	4, 7
DR M L GARZA-GONZALEZ CHARTER SCHOOL	178 801	2	FORT ELLIOTT CISD	242 906	15
DRAW ACADEMY	101 856	6, 13	FORT STOCKTON ISD	186 902	1
DRIPPING SPRINGS ISD	105 904	5	FORT WORTH ACADEMY OF FINE ARTS	220 809	11
DRISCOLL ISD	178 905	2	FORT WORTH ISD	220 905	11, 13
DUBLIN ISD	072 902	14	FRANKLIN ISD	198 903	10
DUMAS ISD	171 901	15	FRANKSTON ISD	001 904	9
DUNCANVILLE ISD	057 907	13	FREDERICKSBURG ISD	086 901	5
			FREER ISD	066 903	3
EAGLE MT-SAGINAW ISD	220 918	11, 13	FRENSHIP ISD	152 907	15
EAGLE PASS ISD	159 901	1	FRIENDSWOOD ISD	084 911	7
EANES ISD	227 909	5	FRIONA ISD	185 903	15
EARLY ISD	025 909	14	FRISCO ISD	043 905	12, 14
EAST AUSTIN COLLEGE PREP	227 824	5	FROST ISD	175 905	14
EAST BERNARD ISD	241 902	2	FRUITVALE ISD	234 909	9
EAST CENTRAL ISD	015 911	3, 5	FT DAVIS ISD	122 901	1
EAST CHAMBERS ISD	036 903	7	FT HANCOCK ISD	115 901	1
EAST FORT WORTH MONTESSORI ACADEMY	220 811	11, 13	FT SAM HOUSTON ISD	015 914	5
EAST TEXAS CHARTER SCHOOLS	092 801	9			
EASTLAND ISD	067 903	14	GAINESVILLE ISD	049 901	15
ECTOR COUNTY ISD	068 901	1	GALENA PARK ISD	101 910	4, 8
ECTOR ISD	074 905	9	GALVESTON ISD	084 902	7
EDCOUCH-ELSA ISD	108 903	2	GANADO ISD	120 902	2
EDEN CISD	048 901	1, 15	GARLAND ISD	057 909	12
EDGEWOOD ISD	015 905	3	GARNER ISD	184 911	11
EDGEWOOD ISD	234 903	9	GARRISON ISD	174 903	9
EDINBURG CISD	108 904	2, 3	GARY ISD	183 904	9
EDNA ISD	120 901	2	GATESVILLE ISD	050 902	14
EDUCATION CENTER INTERNATIONAL ACADEMY	057 833	12	GATEWAY ACADEMY CHARTER DISTRICT	240 801	1
EHRHART SCHOOL	123 805	7	GATEWAY CHARTER ACADEMY	057 831	13
EL CAMPO ISD	241 903	2	GAUSE ISD	166 902	10
EL PASO ACADEMY	071 804	1	GEORGE GERVIN ACADEMY	015 802	3
EL PASO ISD	071 902	1	GEORGE I SANCHEZ CHARTER	101 804	4
EL PASO LEADERSHIP ACADEMY	071 810	1	GEORGE WEST ISD	149 901	3
ELEANOR KOLITZ HEBREW LANGUAGE ACADEMY	015 836	5	GEORGETOWN ISD	246 904	10
ELECTRA ISD	243 902	15	GHOLSON ISD	161 925	14
ELGIN ISD	011 902	10	GIDDINGS ISD	144 901	10
ELKHART ISD	001 903	9	GILMER ISD	230 902	9
ELYSIAN FIELDS ISD	102 906	9	GLADEWATER ISD	092 901	9
ENNIS ISD	070 903	14	GLASSCOCK COUNTY ISD	087 901	1
ERA ISD	049 906	15	GLEN ROSE ISD	213 901	14
ERATH EXCELS ACADEMY INC	072 802	2, 14	GLOBAL LEARNING VILLAGE	101 866	4
ETOILE ISD	174 910	9	GODLEY ISD	126 911	14
EULA ISD	030 906	15	GOLD BURG ISD	169 906	15
EUSTACE ISD	107 905	9	GOLDEN RULE CHARTER SCHOOL	057 835	13
EVADALE ISD	121 906	7	GOLDTHWAITE ISD	167 901	14
EVANT ISD	050 901	14	GOLIAD ISD	088 902	2
EVERMAN ISD	220 904	11, 13	GONZALES ISD	089 901	3
EVOLUTION ACADEMY CHARTER SCHOOL	057 834	6, 7, 12	GOODRICH ISD	187 903	8
EXCEL ACADEMY	101 811	4, 6, 8	GOOSE CREEK CISD	101 911	4, 7, 8
EXCELLENCE IN LEADERSHIP ACADEMY	108 809	2	GORDON ISD	182 901	14
EXCELSIOR ISD	210 906	9	GORMAN ISD	067 904	14
EZZELL ISD	143 906	2, 3	GRADY ISD	156 905	15

Texas Public School Districts and Charters, Alphabetic Index, With State Board of Education (SBOE) District Numbers, November 2015

School district	Cnty.-dist. number	SBOE districts	School district	Cnty.-dist. number	SBOE districts
GRAFORD ISD	182 902	14	HIGHLAND PARK ISD	188 903	15
GRAHAM ISD	252 901	15	HILLSBORO ISD	109 904	14
GRANBURY ISD	111 901	14	HITCHCOCK ISD	084 908	7
GRAND PRAIRIE ISD	057 910	13	HOLLAND ISD	014 905	10
GRAND SALINE ISD	234 904	9	HOLLIDAY ISD	005 902	15
GRANDFALLS-ROYALTY ISD	238 904	1	HONDO ISD	163 904	1
GRANDVIEW ISD	126 904	14	HONEY GROVE ISD	074 907	9
GRANDVIEW-HOPKINS ISD	090 905	15	HOOKS ISD	019 902	9
GRANGER ISD	246 905	10	HORIZON MONTESSORI PUBLIC SCHOOLS	108 802	2
GRAPE CREEK ISD	226 907	15	HOUSTON GATEWAY ACADEMY INC	101 828	4
GRAPELAND ISD	113 902	8	HOUSTON HEIGHTS HIGH SCHOOL	101 821	6
GRAPEVINE-COLLEYVILLE ISD	220 906	11	HOUSTON HEIGHTS LEARNING ACADEMY INC	101 829	6
GREAT HEARTS TEXAS	015 835	3, 5, 11	HOUSTON ISD	101 912	4, 6
GREENVILLE ISD	116 905	9	HOWE ISD	091 905	9
GREENWOOD ISD	165 902	15	HUBBARD ISD	019 913	9
GREGORY-PORTLAND ISD	205 902	2	HUBBARD ISD	109 905	14
GROESBECK ISD	147 902	10	HUCKABAY ISD	072 908	14
GROOM ISD	033 901	15	HUDSON ISD	003 902	9
GROVETON ISD	228 901	8	HUFFMAN ISD	101 925	4, 8
GRUVER ISD	098 901	15	HUGHES SPRINGS ISD	034 903	9
GUNTER ISD	091 917	9	HULL-DAISETTA ISD	146 905	7
GUSTINE ISD	047 903	14	HUMBLE ISD	101 913	4, 8
GUTHRIE CSD	135 001	15	HUNT ISD	133 902	5
			HUNTINGTON ISD	003 904	9
HALE CENTER ISD	095 903	15	HUNTSVILLE ISD	236 902	8
HALLETTSVILLE ISD	143 901	3	HURST-EULESS-BEDFORD ISD	220 916	11
HALLSBURG ISD	161 924	14	HUTTO ISD	246 906	10
HALLSVILLE ISD	102 904	9			
HAMILTON ISD	097 902	14	IDALOU ISD	152 910	15
HAMLIN ISD	127 903	15	IDEA PUBLIC SCHOOLS	108 807	2, 3, 5, 10
HAMSHIRE-FANNETT ISD	123 914	7	IMAGINE INTERNATIONAL ACADEMY OF NORTH TEXAS	043 801	12
HAPPY ISD	219 901	15	INDUSTRIAL ISD	120 905	2
HARDIN ISD	146 904	7	INGLESIDE ISD	205 903	2
HARDIN-JEFFERSON ISD	100 905	7	INGRAM ISD	133 904	5
HARLANDALE ISD	015 904	3	INSPIRED VISION ACADEMY	057 830	13
HARLETON ISD	102 905	9	INTERNATIONAL LEADERSHIP OF TEXAS (ILT)	057 848	11, 12
HARLINGEN CISD	031 903	2	IOLA ISD	093 903	8
HARMONY ISD	230 905	9	IOWA PARK CISD	243 903	15
HARMONY SCHOOL OF EXCELLENCE	101 858	4, 6, 8	IRA ISD	208 903	15
HARMONY SCHOOL OF SCIENCE - HOUSTON	101 862	7	IRAAN-SHEFFIELD ISD	186 903	1
HARMONY SCIENCE ACAD (EL PASO)	071 806	1, 15	IREDELL ISD	018 906	14
HARMONY SCIENCE ACAD (SAN ANTONIO)	015 828	1, 2, 3	IRION COUNTY ISD	118 902	1
HARMONY SCIENCE ACAD (WACO)	161 807	11, 12, 13, 14	IRVING ISD	057 912	11, 13
HARMONY SCIENCE ACADEMY	101 846	4, 6	ITALY ISD	070 907	14
HARMONY SCIENCE ACADEMY (AUSTIN)	227 816	5, 10	ITASCA ISD	109 907	14
HARPER ISD	086 902	5			
HARRIS COUNTY DEPT OF ED	101 000	4, 6	JACKSBORO ISD	119 902	14
HARROLD ISD	244 901	15	JACKSONVILLE ISD	037 904	9
HART ISD	035 902	15	JARRELL ISD	246 907	10
HARTLEY ISD	103 902	15	JASPER ISD	121 904	7
HARTS BLUFF ISD	225 907	9	JAYTON-GIRARD ISD	132 902	15
HASKELL CISD	104 901	15	JEAN MASSIEU ACADEMY	057 819	13
HAWKINS ISD	250 902	9	JEFFERSON ISD	155 901	9
HAWLEY ISD	127 904	15	JIM HOGG COUNTY ISD	124 901	3
HAYS CISD	105 906	5	JIM NED CISD	221 911	15
HEARNE ISD	198 905	10	JOAQUIN ISD	210 902	9
HEDLEY ISD	065 902	15	JOHN H WOOD JR PUBLIC CHARTER DISTRICT	015 808	3, 5, 10, 14
HEMPHILL ISD	202 903	7			
HEMPSTEAD ISD	237 902	10	JOHNSON CITY ISD	016 901	5
HENDERSON ISD	201 902	9	JONESBORO ISD	050 909	14
HENRIETTA ISD	039 902	15	JOSHUA ISD	126 905	14
HENRY FORD ACADEMY ALAMEDA SCHOOL FOR ART + DESIGN	015 833	3	JOURDANTON ISD	007 902	1
HEREFORD ISD	059 901	15	JUBILEE ACADEMIC CENTER	015 822	2, 3, 10
HERMLEIGH ISD	208 901	15	JUDSON ISD	015 916	3, 5
HICO ISD	097 903	14	JUNCTION ISD	134 901	1
HIDALGO ISD	108 905	2			
HIGGINS ISD	148 903	15	KARNACK ISD	102 901	9
HIGH ISLAND ISD	084 903	7	KARNES CITY ISD	128 901	3
HIGH POINT ACADEMY	220 819	11	KATHERINE ANNE PORTER SCHOOL	105 801	5
HIGHLAND ISD	177 905	15	KATY ISD	101 914	6, 7, 8
HIGHLAND PARK ISD	057 911	12, 13	KAUFMAN ISD	129 903	9

Texas Public School Districts and Charters, Alphabetic Index, With State Board of Education (SBOE) District Numbers, November 2015

School district	Cnty.-dist. number	SBOE districts	School district	Cnty.-dist. number	SBOE districts	
KEENE ISD	126	906	14	LIBERTY-EYLAU ISD	019 908	9
KELLER ISD	220	907	11	LIFE SCHOOL	057 807	13, 14
KELTON ISD	242	905	15	LIGHTHOUSE CHARTER SCHOOL	015 825	3
KEMP ISD	129	904	9	LINDALE ISD	212 903	9
KENEDY COUNTY WIDE CSD	131	001	2	LINDEN-KILDARE CISD	034 905	9
KENEDY ISD	128	902	3	LINDSAY ISD	049 907	15
KENNARD ISD	113	906	8	LINGLEVILLE ISD	072 909	14
KENNEDALE ISD	220	914	11, 13	LIPAN ISD	111 902	14
KERENS ISD	175	907	14	LITTLE CYPRESS-AURICEVILLE CISD	181 908	7
KERMIT ISD	248	901	1	LITTLE ELM ISD	061 914	14
KERRVILLE ISD	133	903	5	LITTLEFIELD ISD	140 904	15
KI CHARTER ACADEMY	105	803	5	LIVINGSTON ISD	187 907	8
KILGORE ISD	092	902	9	LLANO ISD	150 901	5
KILLEEN ISD	014	906	10, 14	LOCKHART ISD	028 902	5
KINGSVILLE ISD	137	901	2	LOCKNEY ISD	077 902	15
KIPP AUSTIN PUBLIC SCHOOLS INC	227	820	5	LOHN ISD	160 905	1
KIPP DALLAS-FORT WORTH	057	837	13	LOMETA ISD	141 902	14
KIPP INC CHARTER	101	813	4, 6, 7	LONDON ISD	178 906	2
KIPP SAN ANTONIO	015	826	3, 5	LONE OAK ISD	116 906	9
KIRBYVILLE CISD	121	905	7	LONGVIEW ISD	092 903	9
KLEIN ISD	101	915	4, 6	LOOP ISD	083 902	15
KLONDIKE ISD	058	905	15	LORAIN ISD	168 902	15
KNIPPA ISD	232	901	1	LORENA ISD	161 907	14
KNOX CITY-O'BRIEN CISD	138	902	15	LORENZO ISD	054 902	15
KOPPERL ISD	018	907	14	LOS FRESNOS CISD	031 906	2
KOUNTZE ISD	100	903	7	LOUISE ISD	241 906	2
KRESS ISD	219	905	15	LOVEJOY ISD	043 919	12
KRUM ISD	061	905	14	LOVELADY ISD	113 903	8
				LUBBOCK ISD	152 901	15
LA ACADEMIA DE ESTRELLAS	057	839	13	LUBBOCK-COOPER ISD	152 906	15
LA AMISTAD LOVE & LEARNING ACADEMY	101	833	4, 6	LUEDERS-AVOCA ISD	127 905	15
LA FE PREPARATORY SCHOOL	071	807	1	LUFKIN ISD	003 903	9
LA FERIA ISD	031	905	2	LULING ISD	028 903	5
LA GLORIA ISD	125	906	3	LUMBERTON ISD	100 907	7
LA GRANGE ISD	075	902	10	LUMIN EDUCATION	057 805	12
LA JOYA ISD	108	912	2, 3	LYFORD CISD	245 902	2
LA MARQUE ISD	084	904	7	LYTLE ISD	007 904	1
LA PORTE ISD	101	916	8			
LA PRYOR ISD	254	902	1	MABANK ISD	129 905	9
LA VEGA ISD	161	906	14	MADISONVILLE CISD	154 901	10
LA VERNIA ISD	247	903	3	MAGNOLIA ISD	170 906	8
LA VILLA ISD	108	914	2	MALAKOFF ISD	107 906	9
LACKLAND ISD	015	913	3	MALONE ISD	109 908	14
LAGO VISTA ISD	227	912	5, 10	MALTA ISD	019 910	9
LAKE DALLAS ISD	061	912	14	MANARA ACADEMY	057 844	11, 13
LAKE TRAVIS ISD	227	913	10	MANOR ISD	227 907	5, 10
LAKE WORTH ISD	220	910	11, 13	MANSFIELD ISD	220 908	11, 13, 14
LAMAR CISD	079	901	7	MARATHON ISD	022 902	1
LAMESA ISD	058	906	15	MARBLE FALLS ISD	027 904	10
LAMPASAS ISD	141	901	14	MARFA ISD	189 901	1
LANCASTER ISD	057	913	13	MARION ISD	094 904	5
LANEVILLE ISD	201	903	9	MARLIN ISD	073 903	10
LAPOYNOR ISD	107	910	9	MARSHALL ISD	102 902	9
LAREDO ISD	240	901	1	MART ISD	161 908	14
LASARA ISD	245	901	2	MARTINS MILL ISD	234 905	9
LATEXO ISD	113	905	8	MARTINSVILLE ISD	174 909	9
LAZBUDDIE ISD	185	904	15	MASON ISD	157 901	5
LEADERSHIP PREP SCHOOL	061	804	14	MATAGORDA ISD	158 904	2
LEAKEY ISD	193	902	1	MATHIS ISD	205 904	2
LEANDER ISD	246	913	10	MAUD ISD	019 903	9
LEARY ISD	019	914	9	MAY ISD	025 905	14
LEFORS ISD	090	902	15	MAYPEARL ISD	070 915	14
LEGACY PREPARATORY	057	846	12, 13	MCALLEN ISD	108 906	2, 3
LEGGETT ISD	187	906	8	MCCAMEY ISD	231 901	1
LEON ISD	145	911	10	MCDADE ISD	011 905	10
LEONARD ISD	074	909	9	MCGREGOR ISD	161 909	14
LEVELLAND ISD	110	902	15	MCKINNEY ISD	043 907	12
LEVERETTS CHAPEL ISD	201	904	9	MCLEAN ISD	090 903	15
LEWISVILLE ISD	061	902	14	MCLEOD ISD	034 906	9
LEXINGTON ISD	144	902	10	MCMULLEN COUNTY ISD	162 904	3
LIBERTY HILL ISD	246	908	10	MEADOW ISD	223 902	15
LIBERTY ISD	146	906	7	MEADOWLAND CHARTER SCHOOL	130 801	5

Texas Public School Districts and Charters, Alphabetic Index, With State Board of Education (SBOE) District Numbers, November 2015

School district	Cnty.-dist. number	SBOE districts	School district	Cnty.-dist. number	SBOE districts
MEDINA ISD	010 901	1	NIXON-SMILEY CISD	089 903	3
MEDINA VALLEY ISD	163 908	1, 3	NOCONA ISD	169 902	15
MELISSA ISD	043 908	12	NORDHEIM ISD	062 902	2
MEMPHIS ISD	096 904	15	NORMANGEE ISD	145 906	10
MENARD ISD	164 901	1	NORTH EAST ISD	015 910	3, 5
MERCEDES ISD	108 907	2, 3	NORTH HOPKINS ISD	112 906	9
MERIDIAN ISD	018 902	14	NORTH LAMAR ISD	139 911	9
MERIDIAN WORLD SCHOOL LLC	246 801	10	NORTH TEXAS COLLEGIATE ACADEMY	061 802	14
MERKEL ISD	221 904	15	NORTH ZULCH ISD	154 903	10
MESQUITE ISD	057 914	12, 13	NORTHSIDE ISD	015 915	3, 5
MEXIA ISD	147 903	10	NORTHSIDE ISD	244 905	15
MEYERPARK ELEMENTARY	101 855	4	NORTHWEST ISD	061 911	11, 13, 14
MEYERSVILLE ISD	062 906	2, 3	NOVA ACADEMY	057 809	13
MIAMI ISD	197 902	15	NOVA ACADEMY (SOUTHEAST)	057 827	13
MIDLAND ACADEMY CHARTER SCHOOL	165 802	15	NUECES CANYON CISD	069 902	1
MIDLAND ISD	165 901	15	NURSERY ISD	235 904	2
MIDLOTHIAN ISD	070 908	14	NYOS CHARTER SCHOOL	227 804	10
MIDVALLEY ACADEMY CHARTER DISTRICT	108 804	2			
MIDWAY ISD	161 903	14	O'DONNELL ISD	153 903	15
MIDWAY ISD	039 905	15	OAKWOOD ISD	145 907	10
MILANO ISD	166 903	10	ODEM-EDROY ISD	205 905	2
MILDRED ISD	175 910	14	ODYSSEY ACADEMY INC	084 802	7, 8
MILES ISD	200 902	15	OGLESBY ISD	050 904	14
MILFORD ISD	070 909	14	OLFEN ISD	200 906	15
MILLER GROVE ISD	112 907	9	OLNEY ISD	252 903	15
MILLSAP ISD	184 904	11	OLTON ISD	140 905	15
MINEOLA ISD	250 903	9	ONALASKA ISD	187 910	8
MINERAL WELLS ISD	182 903	14	ORANGE GROVE ISD	125 903	3
MISSION CISD	108 908	2, 3	ORANGEFIELD ISD	181 905	7
MONAHANS-WICKETT-PYOTE ISD	238 902	1	ORE CITY ISD	230 903	9
MONTAGUE ISD	169 908	15	ORENDA CHARTER SCHOOL	014 804	10, 14
MONTE ALTO ISD	108 915	2, 3	OVERTON ISD	201 908	9
MONTESSORI FOR ALL	227 826	5			
MONTGOMERY ISD	170 903	8	PADUCAH ISD	051 901	15
MOODY ISD	161 910	14	PAINT CREEK ISD	104 907	15
MORAN ISD	209 902	15	PAINT ROCK ISD	048 903	1, 15
MORGAN ISD	018 903	14	PALACIOS ISD	158 905	2
MORGAN MILL ISD	072 910	14	PALESTINE ISD	001 907	9
MORTON ISD	040 901	15	PALMER ISD	070 910	14
MOTLEY COUNTY ISD	173 901	15	PALO PINTO ISD	182 906	14
MOULTON ISD	143 902	2, 3	PAMPA ISD	090 904	15
MOUNT CALM ISD	109 910	14	PANHANDLE ISD	033 902	15
MOUNT ENTERPRISE ISD	201 907	9	PANOLA CHARTER SCHOOL	183 801	9
MOUNT PLEASANT ISD	225 902	9	PANTHER CREEK CISD	042 905	15
MOUNT VERNON ISD	080 901	9	PARADISE ISD	249 906	14
MUENSTER ISD	049 902	15	PARIS ISD	139 909	9
MULESHOE ISD	009 901	15	PASADENA ISD	101 917	4, 8
MULLIN ISD	167 902	5, 14, 15	PASO DEL NORTE ACADEMY CHARTER DISTRICT	071 803	1
MUMFORD ISD	198 906	8	PATTON SPRINGS ISD	063 906	15
MUNDAY CISD	138 903	15	PAWNEE ISD	013 902	3
MURCHISON ISD	107 908	9	PEARLAND ISD	020 908	7
			PEARSALL ISD	082 903	1
NACOGDOCHES ISD	174 904	9	PEASTER ISD	184 908	11
NATALIA ISD	163 903	1	PECOS-BARSTOW-TOYAH ISD	195 901	1
NAVARRO ISD	094 903	5	PEGASUS SCHOOL OF LIBERAL ARTS AND SCIENCES	057 802	12
NAVASOTA ISD	093 904	8	PENELOPE ISD	109 914	14
NAZARETH ISD	035 903	15	PERRIN-WHITT CISD	119 903	14
NECHES ISD	001 906	9	PERRYTON ISD	179 901	15
NEDERLAND ISD	123 905	7	PETERSBURG ISD	095 904	15
NEEDVILLE ISD	079 906	7	PETROLIA CISD	039 903	15
NEW BOSTON ISD	019 905	9	PETTUS ISD	013 903	3
NEW BRAUNFELS ISD	046 901	5	PEWITT CISD	172 905	9
NEW CANEY ISD	170 908	8	PFLUGERVILLE ISD	227 904	10
NEW DEAL ISD	152 902	15	PHARR-SAN JUAN-ALAMO ISD	108 909	2
NEW DIANA ISD	230 906	9	PILOT POINT ISD	061 903	14
NEW FRONTIERS CHARTER SCHOOL	015 805	3	PINE TREE ISD	092 904	9
NEW HOME ISD	153 905	15	PINEYWOODS COMMUNITY ACADEMY	003 801	9
NEW SUMMERFIELD ISD	037 908	9	PITTSBURG ISD	032 902	9
NEW WAVERLY ISD	236 901	8	PLAINS ISD	251 902	15
NEWCASTLE ISD	252 902	15	PLAINVIEW ISD	095 905	15
NEWMAN INTERNATIONAL ACADEMY OF ARLINGTON	220 817	13	PLANO ISD	043 910	12
NEWTON ISD	176 902	7			

Texas Public School Districts and Charters, Alphabetic Index, With State Board of Education (SBOE) District Numbers, November 2015

School district	Cnty.-dist. number	SBOE districts	School district	Cnty.-dist. number	SBOE districts
PLEASANT GROVE ISD	019 912	9	RIVERCREST ISD	194 903	9
PLEASANTON ISD	007 905	1	RIVIERA ISD	137 903	2
PLEMONS-STINNETT-PHILLIPS CISD	117 904	15	ROBERT LEE ISD	041 902	15
POINT ISABEL ISD	031 909	2	ROBINSON ISD	161 922	14
PONDER ISD	061 906	14	ROBSTOWN ISD	178 909	2
POOLVILLE ISD	184 901	11	ROBY CISD	076 903	15
POR VIDA ACADEMY	015 801	2, 3	ROCHELLE ISD	160 904	1
PORT ARANSAS ISD	178 908	2	ROCKDALE ISD	166 904	10
PORT ARTHUR ISD	123 907	7	ROCKSPRINGS ISD	069 901	1
PORT NECHES-GROVES ISD	123 908	7	ROCKWALL ISD	199 901	9
POSITIVE SOLUTIONS CHARTER SCHOOL	015 814	3	ROGERS ISD	014 907	10
POST ISD	085 902	15	ROMA ISD	214 903	3
POTEET ISD	007 906	1	ROOSEVELT ISD	152 908	15
POTH ISD	247 904	3	ROPES ISD	110 905	15
POTTSBORO ISD	091 913	9	ROSCOE COLLEGIATE ISD	177 901	15
PRAIRIE LEA ISD	028 906	5	ROSEBUD-LOTT ISD	073 905	10
PRAIRIE VALLEY ISD	169 909	15	ROTAN ISD	076 904	15
PRAIRILAND ISD	139 912	9	ROUND ROCK ISD	246 909	10
PREMIER HIGH SCHOOLS	072 801	1, 2, 3, 5, 7, 8, 9, 10, 11, 12, 13, 14, 15	ROUND TOP-CARMINE ISD	075 908	10
			ROXTON ISD	139 908	9
			ROYAL ISD	237 905	10
			ROYSE CITY ISD	199 902	9, 12
PREMIER LEARNING ACADEMY	084 805	7	RULE ISD	104 903	15
PREMONT ISD	125 905	3	RUNGE ISD	128 903	3
PRESIDIO ISD	189 902	1	RUSK ISD	037 907	9
PRIDY ISD	167 904	14			
PRINCETON ISD	043 911	12	S AND S CISD	091 914	9
PRINGLE-MORSE CISD	098 903	15	SABINAL ISD	232 902	1
PRIORITY CHARTER SCHOOLS	014 803	10, 14	SABINE ISD	092 906	9
PROGRESO ISD	108 910	2	SABINE PASS ISD	123 913	7
PROMISE COMMUNITY SCHOOL	101 853	4, 6	SAINTE JO ISD	169 911	15
PROSPER ISD	043 912	12	SALADO ISD	014 908	10
			SALTILLO ISD	112 909	9
QUANAH ISD	099 903	15	SAM RAYBURN ISD	074 917	9
QUEEN CITY ISD	034 907	9	SAN ANGELO ISD	226 903	15
QUINLAN ISD	116 908	9	SAN ANTONIO ISD	015 907	3
QUITMAN ISD	250 904	9	SAN ANTONIO SCHOOL FOR INQUIRY & CREATIVITY	015 820	3
			SAN AUGUSTINE ISD	203 901	7
			SAN BENITO CISD	031 912	2
RADIANCE ACADEMY OF LEARNING	015 815	1, 3	SAN DIEGO ISD	066 902	3
RAINS ISD	190 903	9	SAN ELIZARIO ISD	071 904	1
RALLS ISD	054 903	15	SAN FELIPE-DEL RIO CISD	233 901	1
RAMIREZ CSD	066 005	3	SAN ISIDRO ISD	214 902	3
RANCH ACADEMY	234 801	9	SAN MARCOS CISD	105 902	5
RANDOLPH FIELD ISD	015 906	5	SAN PERLITA ISD	245 904	2
RANGER ISD	067 907	14	SAN SABA ISD	206 901	5
RANKIN ISD	231 902	1	SAN VICENTE ISD	022 903	1
RAPOPORT ACADEMY PUBLIC SCHOOL	161 802	14	SANDS CISD	058 909	15
RAUL YZAGUIRRE SCHOOL FOR SUCCESS	101 806	2, 4	SANFORD-FRITCH ISD	117 903	15
RAVEN SCHOOL	236 801	8	SANGER ISD	061 908	14
RAYMONDVILLE ISD	245 903	2	SANTA ANNA ISD	042 903	15
REAGAN COUNTY ISD	192 901	1	SANTA FE ISD	084 909	7
RED LICK ISD	019 911	9	SANTA GERTRUDIS ISD	137 904	2
RED OAK ISD	070 911	14	SANTA MARIA ISD	031 913	2
REDWATER ISD	019 906	9	SANTA ROSA ISD	031 914	2
REFUGIO ISD	196 903	2	SANTO ISD	182 904	14
RICARDO ISD	137 902	2	SAVOY ISD	074 911	9
RICE CISD	045 903	2	SCHERTZ-CIBOLO-U CITY ISD	094 902	5
RICE ISD	175 911	14	SCHLEICHER ISD	207 901	1
RICHARD MILBURN ALTER HIGH SCHOOL (KILLEEN)	014 801	1, 2, 4, 10, 11, 15	SCHOOL OF EXCELLENCE IN EDUCATION	015 806	3, 5
			SCHOOL OF SCIENCE AND TECHNOLOGY	015 827	5
RICHARDS ISD	093 905	8	SCHOOL OF SCIENCE AND TECHNOLOGY DISCOVERY	015 831	2, 3
RICHARDSON ISD	057 916	12, 13	SCHULENBURG ISD	075 903	10
RICHLAND COLLEGIATE HIGH SCHOOL	057 840	12	SCURRY-ROSSER ISD	129 910	9
RICHLAND SPRINGS ISD	206 902	5	SEAGRAVES ISD	083 901	15
RIESEL ISD	161 912	10, 14	SEALY ISD	008 902	10
RIO GRANDE CITY CISD	214 901	3	SEASHORE CHARTER SCHOOLS	178 808	2
RIO HONDO ISD	031 911	2	SEGUIN ISD	094 901	5
RIO VISTA ISD	126 907	14	SEMINOLE ISD	083 903	15
RISE ACADEMY	152 802	15	SER-NINOS CHARTER SCHOOL	101 802	6
RISING STAR ISD	067 908	14	SEYMOUR ISD	012 901	15
RIVER ROAD ISD	188 902	15	SHALLOWATER ISD	152 909	15

Texas Public School Districts and Charters, Alphabetic Index, With State Board of Education (SBOE) District Numbers, November 2015

School district	Cnty.-dist. number	SBOE districts	School district	Cnty.-dist. number	SBOE districts
SHAMROCK ISD	242 902	15	TATUM ISD	201 910	9
SHARYLAND ISD	108 911	2, 3	TAYLOR ISD	246 911	10
SHEKINAH RADIANCE ACADEMY	015 819	3, 5, 7, 9, 12	TEAGUE ISD	081 904	10
SHELBYVILLE ISD	210 903	9	TEKOA ACADEMY OF ACCELERATED STUDIES STEM SCHOOL	123 803	7
SHELDON ISD	101 924	4	TEMPLE ISD	014 909	10
SHEPHERD ISD	204 904	8	TENAHA ISD	210 904	9
SHERMAN ISD	091 906	9	TERLINGUA CSD	022 004	1
SHINER ISD	143 903	2, 3	TERRELL COUNTY ISD	222 901	1
SIDNEY ISD	047 905	14	TERRELL ISD	129 906	9
SIERRA BLANCA ISD	115 902	1	TEXANS CAN ACADEMIES	057 804	3, 4, 5, 11, 13
SILSBEE ISD	100 904	7	TEXARKANA ISD	019 907	9
SILVERTON ISD	023 902	15	TEXAS A&M INTERNATIONAL UNIVERSITY ISD	240 503	1
SIMMS ISD	019 909	9	TEXAS ACADEMY OF LEADERSHIP IN THE HUMANITIES	123 503	7
SINTON ISD	205 906	2	TEXAS CITY ISD	084 906	7
SIVELLS BEND ISD	049 909	15	TEXAS COLLEGE PREPARATORY ACADEMIES	221 801	3, 5, 6, 7, 8, 9, 10, 11, 12, 13, 14, 15
SKIDMORE-TYNAN ISD	013 905	3	TEXAS EMPOWERMENT ACADEMY	227 805	5
SLATON ISD	152 903	15	TEXAS JUVENILE JUSTICE DEPARTMENT	227 622	3, 10, 14, 15
SLIDELL ISD	249 908	14	TEXAS LEADERSHIP	226 801	11, 15
SLOCUM ISD	001 909	9	TEXAS PREPARATORY SCHOOL	105 802	5
SMITHVILLE ISD	011 904	10	TEXAS SCH FOR THE BLIND & VISUALLY IMPAIRED	227 905	5
SMYER ISD	110 906	15	TEXAS SCH FOR THE DEAF	227 906	5
SNOOK ISD	026 903	10	TEXAS SCHOOL OF THE ARTS	220 814	11
SNYDER ISD	208 902	15	TEXAS SERENITY ACADEMY	170 801	4, 13
SOCORRO ISD	071 909	1	TEXAS TECH UNIVERSITY HIGH SCHOOL	152 504	15
SOMERSET CHARTER SCHOOL	071 808	1	TEXHOMA ISD	211 901	15
SOMERSET ISD	015 909	1, 3	TEXLINE ISD	056 902	15
SOMERVILLE ISD	026 902	10	THE EXCEL CENTER	227 828	10
SONORA ISD	218 901	1	THE EXCEL CENTER (FOR ADULTS)	227 827	10
SOUTH PLAINS ACADEMY CHARTER DISTRICT	152 803	15	THE LAWSON ACADEMY	101 864	4
SOUTH SAN ANTONIO ISD	015 908	3	THE PRO-VISION ACADEMY	101 868	4
SOUTH TEXAS ISD	031 916	2, 3	THE RHODES SCHOOL	101 861	4
SOUTHLAND ISD	085 903	15	THE VARNETT PUBLIC SCHOOL	101 814	4
SOUTHSIDE ISD	015 917	3	THORNDALE ISD	166 905	10
SOUTHWEST ISD	015 912	3	THRALL ISD	246 912	10
SOUTHWEST PREPARATORY SCHOOL	015 807	3, 5	THREE RIVERS ISD	149 902	3
SOUTHWEST SCHOOL	101 838	4, 6, 8	THREE WAY ISD	072 901	14
SPEARMAN ISD	098 904	15	THROCKMORTON ISD	224 901	15
SPLENDORA ISD	170 907	8	TIDEHAVEN ISD	158 902	2
SPRING BRANCH ISD	101 920	6	TIMPSON ISD	210 905	9
SPRING CREEK ISD	117 907	15	TIOGA ISD	091 907	9
SPRING HILL ISD	092 907	9	TOLAR ISD	111 903	14
SPRING ISD	101 919	4, 6, 8	TOM BEAN ISD	091 918	9
SPRINGLAKE-EARTH ISD	140 907	15	TOMBALL ISD	101 921	4, 6, 8
SPRINGTOWN ISD	184 902	11	TORNILLO ISD	071 908	1
SPUR ISD	063 903	15	TREETOPS SCHOOL INTERNATIONAL	220 801	11
SPURGER ISD	229 905	7	TRENT ISD	221 905	15
ST ANTHONY SCHOOL	057 836	13	TRENTON ISD	074 912	9
ST MARY'S ACADEMY CHARTER SCHOOL	013 801	3	TRINIDAD ISD	107 907	9
STAFFORD MSD	079 910	4	TRINITY BASIN PREPARATORY	057 813	13
STAMFORD ISD	127 906	15	TRINITY CHARTER SCHOOL	046 802	2, 5, 7, 9
STANTON ISD	156 902	15	TRINITY ENVIRONMENTAL ACADEMY	057 849	13
STEP CHARTER SCHOOL	101 859	4	TRINITY ISD	228 903	8
STEPHEN F AUSTIN STATE UNIVERSITY CHARTER SCHOOL	174 801	9	TROUP ISD	212 904	9
STEPHENVILLE ISD	072 903	14	TROY ISD	014 910	10
STERLING CITY ISD	216 901	15	TULIA ISD	219 903	15
STOCKDALE ISD	247 906	3	TULOSO-MIDWAY ISD	178 912	2
STRATFORD ISD	211 902	15	TURKEY-QUITAQUE ISD	096 905	15
STRAWN ISD	182 905	14	TWO DIMENSIONS PREPARATORY ACADEMY	101 840	4, 14
SUDAN ISD	140 908	15	TYLER ISD	212 905	9
SULPHUR BLUFF ISD	112 910	9	UME PREPARATORY ACADEMY	057 845	13
SULPHUR SPRINGS ISD	112 901	9	UNION GROVE ISD	230 908	9
SUNDOWN ISD	110 907	15	UNION HILL ISD	230 904	9
SUNNYVALE ISD	057 919	12, 13	UNITED ISD	240 903	1
SUNRAY ISD	171 902	15	UNIVERSAL ACADEMY	057 808	11, 13
SWEENEY ISD	020 906	7	UNIVERSITY OF HOUSTON CHARTER SCHOOL	101 807	4
SWEET HOME ISD	143 905	2, 3	UNIVERSITY OF NORTH TEXAS	061 501	14
SWEETWATER ISD	177 902	15			
TAFT ISD	205 907	2			
TAHOKA ISD	153 904	15			
TARKINGTON ISD	146 907	7			

Texas Public School Districts and Charters, Alphabetic Index, With State Board of Education (SBOE) District Numbers, November 2015

School district	Cnty.-dist. number	SBOE districts	School district	Cnty.-dist. number	SBOE districts
UNIVERSITY OF TEXAS AT AUSTIN H S	227 506	5	WEST RUSK COUNTY CONSOLIDATED ISD	201 914	9
UNIVERSITY OF TEXAS AT BROWNSVILLE	031 504	2	WEST SABINE ISD	202 905	7
UNIVERSITY OF TEXAS ELEMENTARY CHARTER SCHOOL	227 819	5	WESTBROOK ISD	168 903	15
UNIVERSITY OF TEXAS RIO GRANDE VALLEY	031 505	2, 3	WESTHOFF ISD	062 905	2
UNIVERSITY OF TEXAS UNIVERSITY CHARTER SCHOOL	227 806	3, 4, 5, 6, 7, 10, 14	WESTLAKE ACADEMY CHARTER SCHOOL	220 810	11
			WESTPHALIA ISD	073 904	10
UPLIFT EDUCATION	057 803	11, 12, 13	WESTWOOD ISD	001 908	9
UT TYLER INNOVATION ACADEMY	212 804	9	WHARTON ISD	241 904	2
UTOPIA ISD	232 904	1	WHEELER ISD	242 903	15
UTPB STEM ACADEMY	068 803	1	WHITE DEER ISD	033 904	15
UVALDE CISD	232 903	1	WHITE OAK ISD	092 908	9
			WHITE SETTLEMENT ISD	220 920	11
VALENTINE ISD	122 902	1	WHITEFACE CISD	040 902	15
VALLEY MILLS ISD	018 904	14	WHITEHOUSE ISD	212 906	9
VALLEY VIEW ISD	108 916	2	WHITESBORO ISD	091 909	9
VALLEY VIEW ISD	049 903	14, 15	WHITEWRIGHT ISD	091 910	9
VAN ALSTYNE ISD	091 908	9	WHITHARRAL ISD	110 908	15
VAN ISD	234 906	9	WHITNEY ISD	109 911	14
VAN VLECK ISD	158 906	2	WICHITA FALLS ISD	243 905	15
VANGUARD ACADEMY	108 808	2	WILDORADO ISD	180 904	15
VEGA ISD	180 902	15	WILLIS ISD	170 904	8
VENUS ISD	126 908	14	WILLS POINT ISD	234 907	9
VERIBEST ISD	226 908	15	WILSON ISD	153 907	15
VERNON ISD	244 903	15	WIMBERLEY ISD	105 905	5
VICTORIA ISD	235 902	2	WINDHAM SCHOOL DISTRICT	236 903	1, 2, 3, 4, 5, 7, 8, 9, 10, 13, 14, 15
VICTORY PREP	101 865	4			
VIDOR ISD	181 907	7			
VILLAGE TECH SCHOOLS	057 847	13	WINDTHORST ISD	005 904	15
VISTA DEL FUTURO CHARTER SCHOOL	071 809	1	WINFIELD ISD	225 905	9
VYSEHRAD ISD	143 904	3	WINFREE ACADEMY CHARTER SCHOOLS	057 828	11, 12, 13, 14
WACO CHARTER SCHOOL	161 801	14	WINK-LOVING ISD	248 902	1
WACO ISD	161 914	14	WINNSBORO ISD	250 907	9
WAELDER ISD	089 905	3	WINONA ISD	212 910	9
WALCOTT ISD	059 902	15	WINTERS ISD	200 904	15
WALL ISD	226 906	15	WODEN ISD	174 906	9
WALLER ISD	237 904	8, 10	WOLFE CITY ISD	116 909	9
WALNUT BEND ISD	049 908	15	WOODSBORO ISD	196 902	2
WALNUT SPRINGS ISD	018 905	14	WOODSON ISD	224 902	15
WARREN ISD	229 904	7	WOODVILLE ISD	229 903	7
WASKOM ISD	102 903	9	WORTHAM ISD	081 905	10
WATER VALLEY ISD	226 905	15	WYLIE ISD	043 914	12
WAXAHACHIE FAITH FAMILY ACADEMY	070 801	13, 14	WYLIE ISD	221 912	15
WAXAHACHIE ISD	070 912	14			
WAYSIDE SCHOOLS	227 803	5	YANTIS ISD	250 905	9
WEATHERFORD ISD	184 903	11	YES PREP PUBLIC SCHOOLS INC	101 845	4, 6
WEBB CISD	240 904	1	YOAKUM ISD	062 903	2, 3
WEIMAR ISD	045 905	2	YORKTOWN ISD	062 904	2
WELLINGTON ISD	044 902	15	YSLETA ISD	071 905	1
WELLMAN-UNION CISD	223 904	15			
WELLS ISD	037 909	9	ZAPATA COUNTY ISD	253 901	1
WESLACO ISD	108 913	2	ZAVALLA ISD	003 906	9
WEST HARDIN COUNTY CISD	100 908	7	ZEPHYR ISD	025 906	14
WEST ISD	161 916	14	ZOE LEARNING ACADEMY	101 850	4, 13
WEST ORANGE COVE CISD	181 906	7			
WEST OSO ISD	178 915	2			

Texas Public School Districts and Charters, by State Board of Education (SBOE) District, November 2015

Cnty.-dist. number	School district	Other SBOE districts	Cnty.-dist. number	School district	Other SBOE districts
STATE BOARD OF EDUCATION DISTRICT 1					
007 901	CHARLOTTE ISD		186 902	FORT STOCKTON ISD	
007 902	JOURDANTON ISD		186 903	IRAAN-SHEFFIELD ISD	
007 904	LYTLE ISD		189 901	MARFA ISD	
007 905	PLEASANTON ISD		189 902	PRESIDIO ISD	
007 906	POTEET ISD		192 901	REAGAN COUNTY ISD	
010 901	MEDINA ISD		193 801	BIG SPRINGS CHARTER SCHOOL	5
010 902	BANDERA ISD		193 902	LEAKEY ISD	
014 801	RICHARD MILBURN ALTER HIGH SCHOOL (KILLEEN)	2, 4, 10, 11, 15	195 901	PECOS-BARSTOW-TOYAH ISD	
			195 902	BALMORHEA ISD	
015 815	RADIANCE ACADEMY OF LEARNING	3	207 901	SCHLEICHER ISD	
015 828	HARMONY SCIENCE ACAD (SAN ANTONIO)	2, 3	218 901	SONORA ISD	
015 909	SOMERSET ISD	3	222 901	TERRELL COUNTY ISD	
022 004	TERLINGUA CSD		231 901	MCCAMEY ISD	
022 901	ALPINE ISD		231 902	RANKIN ISD	
022 902	MARATHON ISD		232 901	KNIPPA ISD	
022 903	SAN VICENTE ISD		232 902	SABINAL ISD	
048 901	EDEN CISD	15	232 903	UVALDE CISD	
048 903	PAINT ROCK ISD	15	232 904	UTOPIA ISD	
052 901	CRANE ISD		233 901	SAN FELIPE-DEL RIO CISD	
053 001	CROCKETT COUNTY CONSOLIDATED CSD		233 903	COMSTOCK ISD	
055 901	CULBERSON COUNTY-ALLAMOORE ISD		236 903	WINDHAM SCHOOL DISTRICT	2, 3, 4, 5, 7, 8, 9, 10, 13, 14, 15
064 903	CARRIZO SPRINGS CISD				
068 802	COMPASS ACADEMY CHARTER SCHOOL		238 902	MONAHANS-WICKETT-PYOTE ISD	
068 803	UTPB STEM ACADEMY		238 904	GRANDFALLS-ROYALTY ISD	
068 901	ECTOR COUNTY ISD		240 503	TEXAS A&M INTERNATIONAL UNIVERSITY ISD	
069 901	ROCKSPRINGS ISD		240 801	GATEWAY ACADEMY CHARTER DISTRICT	
069 902	NUECES CANYON CISD		240 901	LAREDO ISD	
071 801	BURNHAM WOOD CHARTER SCHOOL DISTRICT		240 903	UNITED ISD	
071 803	PASO DEL NORTE ACADEMY CHARTER DISTRICT		240 904	WEBB CISD	
071 804	EL PASO ACADEMY		248 901	KERMIT ISD	
071 806	HARMONY SCIENCE ACAD (EL PASO)	15	248 902	WINK-LOVING ISD	
071 807	LA FE PREPARATORY SCHOOL		253 901	ZAPATA COUNTY ISD	
071 808	SOMERSET CHARTER SCHOOL		254 901	CRYSTAL CITY ISD	
071 809	VISTA DEL FUTURO CHARTER SCHOOL		254 902	LA PRYOR ISD	
071 810	EL PASO LEADERSHIP ACADEMY		STATE BOARD OF EDUCATION DISTRICT 2		
071 901	CLINT ISD		004 901	ARANSAS COUNTY ISD	
071 902	EL PASO ISD		014 801	RICHARD MILBURN ALTER HIGH SCHOOL (KILLEEN)	1, 4, 10, 11, 15
071 903	FABENS ISD				
071 904	SAN ELIZARIO ISD		015 801	POR VIDA ACADEMY	3
071 905	YSLETA ISD		015 822	JUBILEE ACADEMIC CENTER	3, 10
071 906	ANTHONY ISD		015 828	HARMONY SCIENCE ACAD (SAN ANTONIO)	1, 3
071 907	CANUTILLO ISD		015 831	SCHOOL OF SCIENCE AND TECHNOLOGY DISCOVERY	3
071 908	TORNILLO ISD		029 901	CALHOUN COUNTY ISD	
071 909	SOCORRO ISD		031 504	UNIVERSITY OF TEXAS AT BROWNSVILLE	
072 801	PREMIER HIGH SCHOOLS	2, 3, 5, 7, 8, 9, 10, 11, 12, 13, 14, 15	031 505	UNIVERSITY OF TEXAS RIO GRANDE VALLEY	3
			031 901	BROWNSVILLE ISD	
082 902	DILLEY ISD		031 903	HARLINGEN CISD	
082 903	PEARSALL ISD		031 905	LA FERIA ISD	
087 901	GLASSCOCK COUNTY ISD		031 906	LOS FRESNOS CISD	
115 901	FT HANCOCK ISD		031 909	POINT ISABEL ISD	
115 902	SIERRA BLANCA ISD		031 911	RIO HONDO ISD	
115 903	DELL CITY ISD		031 912	SAN BENITO CISD	
118 902	IRION COUNTY ISD		031 913	SANTA MARIA ISD	
122 901	FT DAVIS ISD		031 914	SANTA ROSA ISD	
122 902	VALENTINE ISD		031 916	SOUTH TEXAS ISD	3
134 901	JUNCTION ISD		045 902	COLUMBUS ISD	10
136 901	BRACKETT ISD		045 903	RICE CISD	
142 901	COTULLA ISD		045 905	WEIMAR ISD	
159 901	EAGLE PASS ISD		046 802	TRINITY CHARTER SCHOOL	5, 7, 9
160 901	BRADY ISD		062 901	CUERO ISD	
160 904	ROCHELLE ISD		062 902	NORDHEIM ISD	
160 905	LOHN ISD		062 903	YOAKUM ISD	3
163 901	DEVINE ISD		062 904	YORKTOWN ISD	
163 902	D'HANIS ISD		062 905	WESTHOFF ISD	
163 903	NATALIA ISD		062 906	MEYERSVILLE ISD	3
163 904	HONDO ISD		072 801	PREMIER HIGH SCHOOLS	1, 3, 5, 7, 8, 9, 10, 11, 12, 13, 14, 15
163 908	MEDINA VALLEY ISD	3			
164 901	MENARD ISD				
186 901	BUENA VISTA ISD		072 802	ERATH EXCELS ACADEMY INC	14

Texas Public School Districts and Charters, by State Board of Education (SBOE) District, November 2015

Cnty.-dist. number	School district	Other SBOE districts	Cnty.-dist. number	School district	Other SBOE districts
088 902	GOLIAD ISD		241 903	EL CAMPO ISD	
101 806	RAUL YZAGUIRRE SCHOOL FOR SUCCESS	4	241 904	WHARTON ISD	
108 802	HORIZON MONTESSORI PUBLIC SCHOOLS		241 906	LOUISE ISD	
108 804	MIDVALLEY ACADEMY CHARTER DISTRICT		245 901	LASARA ISD	
108 807	IDEA PUBLIC SCHOOLS	3, 5, 10	245 902	LYFORD CISD	
108 808	VANGUARD ACADEMY		245 903	RAYMONDVILLE ISD	
108 809	EXCELLENCE IN LEADERSHIP ACADEMY		245 904	SAN PERLITA ISD	
108 902	DONNA ISD		STATE BOARD OF EDUCATION DISTRICT 3		
108 903	EDCOUCH-ELSA ISD		013 801	ST MARY'S ACADEMY CHARTER SCHOOL	
108 904	EDINBURG CISD	3	013 901	BEEVILLE ISD	
108 905	HIDALGO ISD		013 902	PAWNEE ISD	
108 906	MCALLEN ISD	3	013 903	PETTUS ISD	
108 907	MERCEDES ISD	3	013 905	SKIDMORE-TYNAN ISD	
108 908	MISSION CISD	3	015 801	POR VIDA ACADEMY	2
108 909	PHARR-SAN JUAN-ALAMO ISD		015 802	GEORGE GERVIN ACADEMY	
108 910	PROGRESO ISD		015 805	NEW FRONTIERS CHARTER SCHOOL	
108 911	SHARYLAND ISD	3	015 806	SCHOOL OF EXCELLENCE IN EDUCATION	5
108 912	LA JOYA ISD	3	015 807	SOUTHWEST PREPARATORY SCHOOL	5
108 913	WESLACO ISD		015 808	JOHN H WOOD JR PUBLIC CHARTER DISTRICT	5, 10, 14
108 914	LA VILLA ISD		015 809	BEXAR COUNTY ACADEMY	
108 915	MONTE ALTO ISD	3	015 814	POSITIVE SOLUTIONS CHARTER SCHOOL	
108 916	VALLEY VIEW ISD		015 815	RADIANCE ACADEMY OF LEARNING	1
120 901	EDNA ISD		015 816	ACADEMY OF CAREERS AND TECHNOLOGIES CHARTER SCHOOL	
120 902	GANADO ISD		015 819	SHEKINAH RADIANCE ACADEMY	5, 7, 9, 12
120 905	INDUSTRIAL ISD		015 820	SAN ANTONIO SCHOOL FOR INQUIRY & CREATIVITY	
131 001	KENEDY COUNTY WIDE CSD		015 822	JUBILEE ACADEMIC CENTER	2, 10
137 901	KINGSVILLE ISD		015 825	LIGHTHOUSE CHARTER SCHOOL	
137 902	RICARDO ISD		015 826	KIPP SAN ANTONIO	5
137 903	RIVIERA ISD		015 828	HARMONY SCIENCE ACAD (SAN ANTONIO)	1, 2
137 904	SANTA GERTRUDIS ISD		015 830	BROOKS ACADEMY OF SCIENCE AND ENGINEERING	
143 902	MOULTON ISD	3	015 831	SCHOOL OF SCIENCE AND TECHNOLOGY DISCOVERY	2
143 903	SHINER ISD	3	015 833	HENRY FORD ACADEMY ALAMEDA SCHOOL FOR ART + DESIGN	
143 905	SWEET HOME ISD	3	015 834	BASIS TEXAS	
143 906	EZZELL ISD	3	015 835	GREAT HEARTS TEXAS	5, 11
158 901	BAY CITY ISD		015 837	CARPE DIEM SCHOOLS	
158 902	TIDEHAVEN ISD		015 904	HARLANDALE ISD	
158 904	MATAGORDA ISD		015 905	EDGEWOOD ISD	
158 905	PALACIOS ISD		015 907	SAN ANTONIO ISD	
158 906	VAN VLECK ISD		015 908	SOUTH SAN ANTONIO ISD	
178 801	DR M L GARZA-GONZALEZ CHARTER SCHOOL		015 909	SOMERSET ISD	1
178 807	CORPUS CHRISTI MONTESSORI SCHOOL		015 910	NORTH EAST ISD	5
178 808	SEASHORE CHARTER SCHOOLS		015 911	EAST CENTRAL ISD	5
178 901	AGUA DULCE ISD		015 912	SOUTHWEST ISD	
178 902	BISHOP CISD		015 913	LACKLAND ISD	
178 903	CALALLEN ISD		015 915	NORTHSIDE ISD	5
178 904	CORPUS CHRISTI ISD		015 916	JUDSON ISD	5
178 905	DRISCOLL ISD		015 917	SOUTHSIDE ISD	
178 906	LONDON ISD		024 901	BROOKS COUNTY ISD	
178 908	PORT ARANSAS ISD		031 505	UNIVERSITY OF TEXAS RIO GRANDE VALLEY	2
178 909	ROBSTOWN ISD		031 916	SOUTH TEXAS ISD	2
178 912	TULOSO-MIDWAY ISD		057 804	TEXANS CAN ACADEMIES	4, 5, 11, 13
178 913	BANQUETE ISD		062 903	YOAKUM ISD	2
178 914	FLOUR BLUFF ISD		062 906	MEYERSVILLE ISD	2
178 915	WEST OSO ISD		066 005	RAMIREZ CSD	
196 901	AUSTWELL-TIVOLI ISD		066 901	BENAVIDES ISD	
196 902	WOODSBORO ISD		066 902	SAN DIEGO ISD	
196 903	REFUGIO ISD		066 903	FREER ISD	
205 901	ARANSAS PASS ISD		072 801	PREMIER HIGH SCHOOLS	1, 2, 5, 7, 8, 9, 10, 11, 12, 13, 14, 15
205 902	GREGORY-PORTLAND ISD				
205 903	INGLESIDE ISD				
205 904	MATHIS ISD				
205 905	ODEM-EDROY ISD				
205 906	SINTON ISD				
205 907	TAFT ISD		089 901	GONZALES ISD	
235 901	BLOOMINGTON ISD		089 903	NIXON-SMILEY CISD	
235 902	VICTORIA ISD		089 905	WAELEDER ISD	
235 904	NURSERY ISD		108 807	IDEA PUBLIC SCHOOLS	2, 5, 10
236 903	WINDHAM SCHOOL DISTRICT	1, 3, 4, 5, 7, 8, 9, 10, 13, 14, 15	108 904	EDINBURG CISD	2
			108 906	MCALLEN ISD	2
			108 907	MERCEDES ISD	2
241 901	BOLING ISD		108 908	MISSION CISD	2
241 902	EAST BERNARD ISD		108 911	SHARYLAND ISD	2
			108 912	LA JOYA ISD	2

Texas Public School Districts and Charters, by State Board of Education (SBOE) District, November 2015

Cnty.-dist. number	School district	Other SBOE districts	Cnty.-dist. number	School district	Other SBOE districts
108 915	MONTE ALTO ISD	2	101 865	VICTORY PREP	
124 901	JIM HOGG COUNTY ISD		101 866	GLOBAL LEARNING VILLAGE	
125 901	ALICE ISD		101 867	FALLBROOK COLLEGE PREPARATORY ACADEMY	
125 902	BEN BOLT-PALITO BLANCO ISD		101 868	THE PRO-VISION ACADEMY	
125 903	ORANGE GROVE ISD		101 869	C O R E ACADEMY	
125 905	PREMONT ISD		101 902	ALDINE ISD	6
125 906	LA GLORIA ISD		101 903	ALIEF ISD	6
128 901	KARNES CITY ISD		101 905	CHANNELVIEW ISD	8
128 902	KENEDY ISD		101 906	CROSBY ISD	8
128 903	RUNGE ISD		101 910	GALENA PARK ISD	8
128 904	FALLS CITY ISD		101 911	GOOSE CREEK CISD	7, 8
143 901	HALLETTSVILLE ISD		101 912	HOUSTON ISD	6
143 902	MOULTON ISD	2	101 913	HUMBLE ISD	8
143 903	SHINER ISD	2	101 915	KLEIN ISD	6
143 904	VYSEHRAD ISD		101 917	PASADENA ISD	8
143 905	SWEET HOME ISD	2	101 919	SPRING ISD	6, 8
143 906	EZZELL ISD	2	101 921	TOMBALL ISD	6, 8
149 901	GEORGE WEST ISD		101 924	SHELDON ISD	
149 902	THREE RIVERS ISD		101 925	HUFFMAN ISD	8
162 904	MCMULLEN COUNTY ISD		170 801	TEXAS SERENITY ACADEMY	13
163 908	MEDINA VALLEY ISD	1	212 801	CUMBERLAND ACADEMY	9
214 901	RIO GRANDE CITY CISD		227 806	UNIVERSITY OF TEXAS UNIVERSITY CHARTER SCHOOL	3, 5, 6, 7, 10, 14
214 902	SAN ISIDRO ISD				
214 903	ROMA ISD		236 903	WINDHAM SCHOOL DISTRICT	1, 2, 3, 5, 7, 8, 9, 10, 13, 14, 15
221 801	TEXAS COLLEGE PREPARATORY ACADEMIES	5, 6, 7, 8, 9, 10, 11, 12, 13, 14, 15			
227 622	TEXAS JUVENILE JUSTICE DEPARTMENT	10, 14, 15			
227 806	UNIVERSITY OF TEXAS UNIVERSITY CHARTER SCHOOL	4, 5, 6, 7, 10, 14			
236 903	WINDHAM SCHOOL DISTRICT	1, 2, 4, 5, 7, 8, 9, 10, 13, 14, 15			
247 901	FLORESVILLE ISD				
247 903	LA VERNIA ISD				
247 904	POTH ISD				
247 906	STOCKDALE ISD				
STATE BOARD OF EDUCATION DISTRICT 4			STATE BOARD OF EDUCATION DISTRICT 5		
014 801	RICHARD MILBURN ALTER HIGH SCHOOL (KILLEEN)	1, 2, 10, 11, 15	015 806	SCHOOL OF EXCELLENCE IN EDUCATION	3
021 803	BRAZOS SCHOOL FOR INQUIRY & CREATIVITY	8	015 807	SOUTHWEST PREPARATORY SCHOOL	3
021 805	ARROW ACADEMY	6, 8	015 808	JOHN H WOOD JR PUBLIC CHARTER DISTRICT	3, 10, 14
036 902	BARBERS HILL ISD	7	015 819	SHEKINAH RADIANCE ACADEMY	3, 7, 9, 12
057 804	TEXANS CAN ACADEMIES	3, 5, 11, 13	015 826	KIPP SAN ANTONIO	3
057 811	CHILDREN FIRST ACADEMY OF DALLAS	13	015 827	SCHOOL OF SCIENCE AND TECHNOLOGY	
079 907	FORT BEND ISD	7	015 835	GREAT HEARTS TEXAS	3, 11
079 910	STAFFORD MSD		015 836	ELEANOR KOLITZ HEBREW LANGUAGE ACADEMY	
084 910	CLEAR CREEK ISD	7, 8	015 901	ALAMO HEIGHTS ISD	
101 000	HARRIS COUNTY DEPT OF ED	6	015 906	RANDOLPH FIELD ISD	
101 804	GEORGE I SANCHEZ CHARTER		015 910	NORTH EAST ISD	3
101 806	RAUL YZAGUIRRE SCHOOL FOR SUCCESS	2	015 911	EAST CENTRAL ISD	3
101 807	UNIVERSITY OF HOUSTON CHARTER SCHOOL		015 914	FT SAM HOUSTON ISD	
101 810	ACADEMY OF ACCELERATED LEARNING INC		015 915	NORTHSIDE ISD	3
101 811	EXCEL ACADEMY	6, 8	015 916	JUDSON ISD	3
101 813	KIPP INC CHARTER	6, 7	016 901	JOHNSON CITY ISD	
101 814	THE VARNETT PUBLIC SCHOOL		016 902	BLANCO ISD	
101 828	HOUSTON GATEWAY ACADEMY INC		028 902	LOCKHART ISD	
101 833	LA AMISTAD LOVE & LEARNING ACADEMY	6	028 903	LULING ISD	
101 838	SOUTHWEST SCHOOL	6, 8	028 906	PRAIRIE LEA ISD	
101 840	TWO DIMENSIONS PREPARATORY ACADEMY	14	046 802	TRINITY CHARTER SCHOOL	2, 7, 9
101 845	YES PREP PUBLIC SCHOOLS INC	6	046 901	NEW BRAUNFELS ISD	
101 846	HARMONY SCIENCE ACADEMY	6	046 902	COMAL ISD	
101 847	BEATRICE MAYES INSTITUTE CHARTER SCHOOL		057 804	TEXANS CAN ACADEMIES	3, 4, 11, 13
101 849	ACCELERATED INTERMEDIATE ACADEMY	13	072 801	PREMIER HIGH SCHOOLS	1, 2, 3, 7, 8, 9, 10, 11, 12, 13, 14, 15
101 850	ZOE LEARNING ACADEMY	13			
101 853	PROMISE COMMUNITY SCHOOL	6	086 024	DOSS CONSOLIDATED CSD	
101 855	MEYERPARK ELEMENTARY		086 901	FREDERICKSBURG ISD	
101 858	HARMONY SCHOOL OF EXCELLENCE	6, 8	086 902	HARPER ISD	
101 859	STEP CHARTER SCHOOL		094 901	SEGUIN ISD	
101 861	THE RHODES SCHOOL		094 902	SCHERTZ-CIBOLO-U CITY ISD	
101 864	THE LAWSON ACADEMY		094 903	NAVARRO ISD	
			094 904	MARION ISD	
			105 801	KATHERINE ANNE PORTER SCHOOL	
			105 802	TEXAS PREPARATORY SCHOOL	
			105 803	KI CHARTER ACADEMY	
			105 902	SAN MARCOS CISD	
			105 904	DRIPPING SPRINGS ISD	
			105 905	WIMBERLEY ISD	
			105 906	HAYS CISD	
			108 807	IDEA PUBLIC SCHOOLS	2, 3, 10
			130 801	MEADOWLAND CHARTER SCHOOL	

Texas Public School Districts and Charters, by State Board of Education (SBOE) District, November 2015

Cnty.-dist. number	School district	Other SBOE districts	Cnty.-dist. number	School district	Other SBOE districts
130 901	BOERNE ISD		227 806	UNIVERSITY OF TEXAS UNIVERSITY CHARTER SCHOOL	3, 4, 5, 7, 10, 14
130 902	COMFORT ISD		STATE BOARD OF EDUCATION DISTRICT 7		
133 901	CENTER POINT ISD		008 903	BRAZOS ISD	10
133 902	HUNT ISD		015 819	SHEKINAH RADIANCE ACADEMY	3, 5, 9, 12
133 903	KERRVILLE ISD		020 901	ALVIN ISD	
133 904	INGRAM ISD		020 902	ANGLETON ISD	
133 905	DIVIDE ISD		020 904	DANBURY ISD	
150 901	LLANO ISD		020 905	BRAZOSPORT ISD	
157 901	MASON ISD		020 906	SWEENEY ISD	
167 902	MULLIN ISD	14, 15	020 907	COLUMBIA-BRAZORIA ISD	
193 801	BIG SPRINGS CHARTER SCHOOL	1	020 908	PEARLAND ISD	
206 901	SAN SABA ISD		020 910	DAMON ISD	
206 902	RICHLAND SPRINGS ISD		036 901	ANAHUAC ISD	
206 903	CHEROKEE ISD		036 902	BARBERS HILL ISD	4
221 801	TEXAS COLLEGE PREPARATORY ACADEMIES	3, 6, 7, 8, 9, 10, 11, 12, 13, 14, 15	036 903	EAST CHAMBERS ISD	
227 506	UNIVERSITY OF TEXAS AT AUSTIN H S		046 802	TRINITY CHARTER SCHOOL	2, 5, 9
227 803	WAYSIDE SCHOOLS		057 834	EVOLUTION ACADEMY CHARTER SCHOOL	6, 12
227 805	TEXAS EMPOWERMENT ACADEMY		072 801	PREMIER HIGH SCHOOLS	1, 2, 3, 5, 8, 9, 10, 11, 12, 13, 14, 15
227 806	UNIVERSITY OF TEXAS UNIVERSITY CHARTER SCHOOL	3, 4, 6, 7, 10, 14			
227 816	HARMONY SCIENCE ACADEMY (AUSTIN)	10	079 901	LAMAR CISD	
227 819	UNIVERSITY OF TEXAS ELEMENTARY CHARTER SCHOOL		079 906	NEEDVILLE ISD	
227 820	KIPP AUSTIN PUBLIC SCHOOLS INC		079 907	FORT BEND ISD	4
227 821	AUSTIN DISCOVERY SCHOOL		084 802	ODYSSEY ACADEMY INC	8
227 824	EAST AUSTIN COLLEGE PREP		084 804	AMBASSADORS PREPARATORY ACADEMY	
227 825	AUSTIN ACHIEVE PUBLIC SCHOOLS		084 805	PREMIER LEARNING ACADEMY	
227 826	MONTESSORI FOR ALL		084 901	DICKINSON ISD	
227 901	AUSTIN ISD	10	084 902	GALVESTON ISD	
227 905	TEXAS SCH FOR THE BLIND & VISUALLY IMPAIRED		084 903	HIGH ISLAND ISD	
227 906	TEXAS SCH FOR THE DEAF		084 904	LA MARQUE ISD	
227 907	MANOR ISD	10	084 906	TEXAS CITY ISD	
227 909	EANES ISD		084 908	HITCHCOCK ISD	
227 910	DEL VALLE ISD	10	084 909	SANTA FE ISD	
227 912	LAGO VISTA ISD	10	084 910	CLEAR CREEK ISD	4, 8
236 903	WINDHAM SCHOOL DISTRICT	1, 2, 3, 4, 7, 8, 9, 10, 13, 14, 15	084 911	FRIENDSWOOD ISD	
STATE BOARD OF EDUCATION DISTRICT 6			100 903	KOUNTZE ISD	
021 805	ARROW ACADEMY	4, 8	100 904	SILSBEE ISD	
057 834	EVOLUTION ACADEMY CHARTER SCHOOL	7, 12	100 905	HARDIN-JEFFERSON ISD	
101 000	HARRIS COUNTY DEPT OF ED	4	100 907	LUMBERTON ISD	
101 802	SER-NINOS CHARTER SCHOOL		100 908	WEST HARDIN COUNTY CISD	
101 811	EXCEL ACADEMY	4, 8	101 813	KIPP INC CHARTER	4, 6
101 813	KIPP INC CHARTER	4, 7	101 862	HARMONY SCHOOL OF SCIENCE - HOUSTON	
101 815	ALIEF MONTESSORI COMMUNITY SCHOOL		101 911	GOOSE CREEK CISD	4, 8
101 819	AMIGOS POR VIDA-FRIENDS FOR LIFE PUB CHTR SCH		101 914	KATY ISD	6, 8
101 821	HOUSTON HEIGHTS HIGH SCHOOL		121 902	BROOKELAND ISD	
101 829	HOUSTON HEIGHTS LEARNING ACADEMY INC		121 903	BUNA ISD	
101 833	LA AMISTAD LOVE & LEARNING ACADEMY	4	121 904	JASPER ISD	
101 838	SOUTHWEST SCHOOL	4, 8	121 905	KIRBYVILLE CISD	
101 842	COMQUEST ACADEMY		121 906	EVADALE ISD	
101 845	YES PREP PUBLIC SCHOOLS INC	4	123 503	TEXAS ACADEMY OF LEADERSHIP IN THE HUMANITIES	
101 846	HARMONY SCIENCE ACADEMY	4	123 803	TEKOA ACADEMY OF ACCELERATED STUDIES STEM SCHOOL	
101 853	PROMISE COMMUNITY SCHOOL	4	123 805	EHRHART SCHOOL	
101 856	DRAW ACADEMY	13	123 807	BOB HOPE SCHOOL	
101 858	HARMONY SCHOOL OF EXCELLENCE	4, 8	123 905	NEDERLAND ISD	
101 870	BETA ACADEMY		123 907	PORT ARTHUR ISD	
101 902	ALDINE ISD	4	123 908	PORT NECHES-GROVES ISD	
101 903	ALIEF ISD	4	123 910	BEAUMONT ISD	
101 907	CYPRESS-FAIRBANKS ISD	8	123 913	SABINE PASS ISD	
101 912	HOUSTON ISD	4	123 914	HAMSHIRE-FANNETT ISD	
101 914	KATY ISD	7, 8	146 901	CLEVELAND ISD	
101 915	KLEIN ISD	4	146 902	DAYTON ISD	
101 919	SPRING ISD	4, 8	146 903	DEVERS ISD	
101 920	SPRING BRANCH ISD		146 904	HARDIN ISD	
101 921	TOMBALL ISD	4, 8	146 905	HULL-DAISETTA ISD	
221 801	TEXAS COLLEGE PREPARATORY ACADEMIES	3, 5, 7, 8, 9, 10, 11, 12, 13, 14, 15	146 906	LIBERTY ISD	
			146 907	TARKINGTON ISD	
			176 901	BURKEVILLE ISD	
			176 902	NEWTON ISD	
			176 903	DEWEYVILLE ISD	

Texas Public School Districts and Charters, by State Board of Education (SBOE) District, November 2015

Cnty.-dist. number	School district	Other SBOE districts	Cnty.-dist. number	School district	Other SBOE districts
181 901	BRIDGE CITY ISD		187 910	ONALASKA ISD	
181 905	ORANGEFIELD ISD		198 906	MUMFORD ISD	
181 906	WEST ORANGE-COVE CISD		204 901	COLDSPRING-OAKHURST CISD	
181 907	VIDOR ISD		204 904	SHEPHERD ISD	
181 908	LITTLE CYPRESS-MAURICEVILLE CISD		221 801	TEXAS COLLEGE PREPARATORY ACADEMIES	3, 5, 6, 7, 9, 10, 11, 12, 13, 14, 15
202 903	HEMPHILL ISD				
202 905	WEST SABINE ISD		228 901	GROVETON ISD	
203 901	SAN AUGUSTINE ISD		228 903	TRINITY ISD	
203 902	BROADDUS ISD		228 904	CENTERVILLE ISD	
221 801	TEXAS COLLEGE PREPARATORY ACADEMIES	3, 5, 6, 8, 9, 10, 11, 12, 13, 14, 15	228 905	APPLE SPRINGS ISD	
			236 801	RAVEN SCHOOL	
227 806	UNIVERSITY OF TEXAS UNIVERSITY CHARTER SCHOOL	3, 4, 5, 6, 10, 14	236 901	NEW WAVERLY ISD	
			236 902	HUNTSVILLE ISD	
229 901	COLMESNEIL ISD		236 903	WINDHAM SCHOOL DISTRICT	1, 2, 3, 4, 5, 7, 9, 10, 13, 14, 15
229 903	WOODVILLE ISD				
229 904	WARREN ISD		237 904	WALLER ISD	10
229 905	SPURGER ISD				
229 906	CHESTER ISD				
236 903	WINDHAM SCHOOL DISTRICT	1, 2, 3, 4, 5, 8, 9, 10, 13, 14, 15			
STATE BOARD OF EDUCATION DISTRICT 8			STATE BOARD OF EDUCATION DISTRICT 9		
021 803	BRAZOS SCHOOL FOR INQUIRY & CREATIVITY	4	001 902	CAYUGA ISD	
021 805	ARROW ACADEMY	4, 6	001 903	ELKHART ISD	
021 901	COLLEGE STATION ISD		001 904	FRANKSTON ISD	
021 902	BRYAN ISD		001 906	NECHES ISD	
072 801	PREMIER HIGH SCHOOLS	1, 2, 3, 5, 7, 9, 10, 11, 12, 13, 14, 15	001 907	PALESTINE ISD	
			001 908	WESTWOOD ISD	
			001 909	SLOCUM ISD	
084 802	ODYSSEY ACADEMY INC	7	003 801	PINEYWOODS COMMUNITY ACADEMY	
084 910	CLEAR CREEK ISD	4, 7	003 902	HUDSON ISD	
093 901	ANDERSON-SHIRO CISD		003 903	LUFKIN ISD	
093 903	IOLA ISD		003 904	HUNTINGTON ISD	
093 904	NAVASOTA ISD		003 905	DIBOLL ISD	
093 905	RICHARDS ISD		003 906	ZAVALLA ISD	
101 803	ARISTOI CLASSICAL ACADEMY		003 907	CENTRAL ISD	
101 811	EXCEL ACADEMY	4, 6	015 819	SHEKINAH RADIANCE ACADEMY	3, 5, 7, 12
101 837	CALVIN NELMS CHARTER SCHOOLS	10	019 901	DEKALB ISD	
101 838	SOUTHWEST SCHOOL	4, 6	019 902	HOOKS ISD	
101 858	HARMONY SCHOOL OF EXCELLENCE	4, 6	019 903	MAUD ISD	
101 905	CHANNELVIEW ISD	4	019 905	NEW BOSTON ISD	
101 906	CROSBY ISD	4	019 906	REDWATER ISD	
101 907	CYPRESS-FAIRBANKS ISD	6	019 907	TEXARKANA ISD	
101 908	DEER PARK ISD		019 908	LIBERTY-EYLAU ISD	
101 910	GALENA PARK ISD	4	019 909	SIMMS ISD	
101 911	GOOSE CREEK CISD	4, 7	019 910	MALTA ISD	
101 913	HUMBLE ISD	4	019 911	RED LICK ISD	
101 914	KATY ISD	6, 7	019 912	PLEASANT GROVE ISD	
101 916	LA PORTE ISD		019 913	HUBBARD ISD	
101 917	PASADENA ISD	4	019 914	LEARY ISD	
101 919	SPRING ISD	4, 6	032 902	PITTSBURG ISD	
101 921	TOMBALL ISD	4, 6	034 901	ATLANTA ISD	
101 925	HUFFMAN ISD	4	034 902	AVINGER ISD	
113 901	CROCKETT ISD		034 903	HUGHES SPRINGS ISD	
113 902	GRAPELAND ISD		034 905	LINDEN-KILDARE CISD	
113 903	LOVELADY ISD		034 906	MCLEOD ISD	
113 905	LATEXO ISD		034 907	QUEEN CITY ISD	
113 906	KENNARD ISD		034 909	BLOOMBURG ISD	
170 902	CONROE ISD		037 901	ALTO ISD	
170 903	MONTGOMERY ISD		037 904	JACKSONVILLE ISD	
170 904	WILLIS ISD		037 907	RUSK ISD	
170 906	MAGNOLIA ISD		037 908	NEW SUMMERFIELD ISD	
170 907	SPLENDORA ISD		037 909	WELLS ISD	
170 908	NEW CANEY ISD		043 918	COMMUNITY ISD	12
187 901	BIG SANDY ISD		046 802	TRINITY CHARTER SCHOOL	2, 5, 7
187 903	GOODRICH ISD		060 902	COOPER ISD	
187 904	CORRIGAN-CAMDEN ISD		060 914	FANNINDEL ISD	
187 906	LEGGETT ISD		072 801	PREMIER HIGH SCHOOLS	1, 2, 3, 5, 7, 8, 10, 11, 12, 13, 14, 15
187 907	LIVINGSTON ISD				
			074 903	BONHAM ISD	
			074 904	DODD CITY ISD	
			074 905	ECTOR ISD	

Texas Public School Districts and Charters, by State Board of Education (SBOE) District, November 2015

Cnty.-dist. number	School district	Other SBOE districts	Cnty.-dist. number	School district	Other SBOE districts
074 907	HONEY GROVE ISD		172 905	PEWITT CISD	
074 909	LEONARD ISD		174 801	STEPHEN F AUSTIN STATE UNIVERSITY CHARTER SCHOOL	
074 911	SAVOY ISD		174 901	CHIRENO ISD	
074 912	TRENTON ISD		174 902	CUSHING ISD	
074 917	SAM RAYBURN ISD		174 903	GARRISON ISD	
080 901	MOUNT VERNON ISD		174 904	NACOGDOCHES ISD	
091 901	BELLS ISD		174 906	WODEN ISD	
091 902	COLLINSVILLE ISD		174 908	CENTRAL HEIGHTS ISD	
091 903	DENISON ISD		174 909	MARTINSVILLE ISD	
091 905	HOWE ISD		174 910	ETOILE ISD	
091 906	SHERMAN ISD		174 911	DOUGLASS ISD	
091 907	TIOGA ISD		183 801	PANOLA CHARTER SCHOOL	
091 908	VAN ALSTYNE ISD		183 901	BECKVILLE ISD	
091 909	WHITESBORO ISD		183 902	CARTHAGE ISD	
091 910	WHITEWRIGHT ISD		183 904	GARY ISD	
091 913	POTTSBORO ISD		190 903	RAINS ISD	
091 914	S AND S CISD		194 902	AVERY ISD	
091 917	GUNTER ISD		194 903	RIVERCREST ISD	
091 918	TOM BEAN ISD		194 904	CLARKSVILLE ISD	
092 801	EAST TEXAS CHARTER SCHOOLS		194 905	DETROIT ISD	
092 901	GLADEWATER ISD		199 901	ROCKWALL ISD	
092 902	KILGORE ISD		199 902	ROYSE CITY ISD	12
092 903	LONGVIEW ISD		201 902	HENDERSON ISD	
092 904	PINE TREE ISD		201 903	LANEVILLE ISD	
092 906	SABINE ISD		201 904	LEVERETTS CHAPEL ISD	
092 907	SPRING HILL ISD		201 907	MOUNT ENTERPRISE ISD	
092 908	WHITE OAK ISD		201 908	OVERTON ISD	
102 901	KARNACK ISD		201 910	TATUM ISD	
102 902	MARSHALL ISD		201 913	CARLISLE ISD	
102 903	WASKOM ISD		201 914	WEST RUSK COUNTY CONSOLIDATED ISD	
102 904	HALLSVILLE ISD		210 901	CENTER ISD	
102 905	HARLETON ISD		210 902	JOAQUIN ISD	
102 906	ELYSIAN FIELDS ISD		210 903	SHELBYVILLE ISD	
107 901	ATHENS ISD		210 904	TENAHA ISD	
107 902	BROWNSBORO ISD		210 905	TIMPSON ISD	
107 904	CROSS ROADS ISD		210 906	EXCELSIOR ISD	
107 905	EUSTACE ISD		212 801	CUMBERLAND ACADEMY	4
107 906	MALAKOFF ISD		212 804	UT TYLER INNOVATION ACADEMY	
107 907	TRINIDAD ISD		212 901	ARP ISD	
107 908	MURCHISON ISD		212 902	BULLARD ISD	
107 910	LAPOYNOR ISD		212 903	LINDALE ISD	
112 901	SULPHUR SPRINGS ISD		212 904	TROUP ISD	
112 905	CUMBY ISD		212 905	TYLER ISD	
112 906	NORTH HOPKINS ISD		212 906	WHITEHOUSE ISD	
112 907	MILLER GROVE ISD		212 909	CHAPEL HILL ISD	
112 908	COMO-PICKTON CISD		212 910	WINONA ISD	
112 909	SALTILLO ISD		221 801	TEXAS COLLEGE PREPARATORY ACADEMIES	3, 5, 6, 7, 8, 10, 11, 12, 13, 14, 15
112 910	SULPHUR BLUFF ISD				
116 901	CADDO MILLS ISD				
116 902	CELESTE ISD		225 902	MOUNT PLEASANT ISD	
116 903	COMMERCE ISD		225 905	WINFIELD ISD	
116 905	GREENVILLE ISD		225 906	CHAPEL HILL ISD	
116 906	LONE OAK ISD		225 907	HARTS BLUFF ISD	
116 908	QUINLAN ISD		230 901	BIG SANDY ISD	
116 909	WOLFE CITY ISD		230 902	GILMER ISD	
116 910	CAMPBELL ISD		230 903	ORE CITY ISD	
116 915	BLAND ISD		230 904	UNION HILL ISD	
116 916	BOLES ISD		230 905	HARMONY ISD	
129 901	CRANDALL ISD		230 906	NEW DIANA ISD	
129 902	FORNEY ISD		230 908	UNION GROVE ISD	
129 903	KAUFMAN ISD		234 801	RANCH ACADEMY	
129 904	KEMP ISD		234 902	CANTON ISD	
129 905	MABANK ISD		234 903	EDGEWOOD ISD	
129 906	TERRELL ISD		234 904	GRAND SALINE ISD	
129 910	SCURRY-ROSSER ISD		234 905	MARTINS MILL ISD	
139 905	CHISUM ISD		234 906	VAN ISD	
139 908	ROXTON ISD		234 907	WILLS POINT ISD	
139 909	PARIS ISD		234 909	FRUITVALE ISD	
139 911	NORTH LAMAR ISD		236 903	WINDHAM SCHOOL DISTRICT	1, 2, 3, 4, 5, 7, 8, 10, 13, 14, 15
139 912	PRAIRILAND ISD				
155 901	JEFFERSON ISD				
172 902	DAINGERFIELD-LONE STAR ISD		250 902	HAWKINS ISD	

Texas Public School Districts and Charters, by State Board of Education (SBOE) District, November 2015

Cnty.-dist. number	School district	Other SBOE districts	Cnty.-dist. number	School district	Other SBOE districts
250 903	MINEOLA ISD		166 907	BUCKHOLTS ISD	
250 904	QUITMAN ISD		198 901	BREMOND ISD	
250 905	YANTIS ISD		198 902	CALVERT ISD	
250 906	ALBA-GOLDEN ISD		198 903	FRANKLIN ISD	
250 907	WINNSBORO ISD		198 905	HEARNE ISD	
			221 801	TEXAS COLLEGE PREPARATORY ACADEMIES	3, 5, 6, 7, 8, 9, 11, 12, 13, 14, 15
STATE BOARD OF EDUCATION DISTRICT 10					
008 901	BELLVILLE ISD		227 622	TEXAS JUVENILE JUSTICE DEPARTMENT	3, 14, 15
008 902	SEALY ISD		227 804	NYOS CHARTER SCHOOL	
008 903	BRAZOS ISD	7	227 806	UNIVERSITY OF TEXAS UNIVERSITY CHARTER SCHOOL	3, 4, 5, 6, 7, 14
011 901	BASTROP ISD				
011 902	ELGIN ISD		227 814	CHAPARRAL STAR ACADEMY	
011 904	SMITHVILLE ISD		227 816	HARMONY SCIENCE ACADEMY (AUSTIN)	5
011 905	MCDADE ISD		227 817	CEDARS INTERNATIONAL ACADEMY	
014 801	RICHARD MILBURN ALTER HIGH SCHOOL (KILLEEN)	1, 2, 4, 11, 15	227 827	THE EXCEL CENTER (FOR ADULTS)	
			227 828	THE EXCEL CENTER	
014 803	PRIORITY CHARTER SCHOOLS	14	227 901	AUSTIN ISD	5
014 804	ORENDA CHARTER SCHOOL	14	227 904	PFLUGERVILLE ISD	
014 901	ACADEMY ISD		227 907	MANOR ISD	5
014 902	BARTLETT ISD		227 910	DEL VALLE ISD	5
014 903	BELTON ISD		227 912	LAGO VISTA ISD	5
014 905	HOLLAND ISD		227 913	LAKE TRAVIS ISD	
014 906	KILLEEN ISD	14	236 903	WINDHAM SCHOOL DISTRICT	1, 2, 3, 4, 5, 7, 8, 9, 13, 14, 15
014 907	ROGERS ISD				
014 908	SALADO ISD				
014 909	TEMPLE ISD		237 902	HEMPSTEAD ISD	
014 910	TROY ISD		237 904	WALLER ISD	8
015 808	JOHN H WOOD JR PUBLIC CHARTER DISTRICT	3, 5, 14	237 905	ROYAL ISD	
015 822	JUBILEE ACADEMIC CENTER	2, 3	239 901	BRENHAM ISD	
026 901	CALDWELL ISD		239 903	BURTON ISD	
026 902	SOMERVILLE ISD		246 801	MERIDIAN WORLD SCHOOL LLC	
026 903	SNOOK ISD		246 902	FLORENCE ISD	
027 903	BURNET CISD		246 904	GEORGETOWN ISD	
027 904	MARBLE FALLS ISD		246 905	GRANGER ISD	
045 902	COLUMBUS ISD	2	246 906	HUTTO ISD	
072 801	PREMIER HIGH SCHOOLS	1, 2, 3, 5, 7, 8, 9, 11, 12, 13, 14, 15	246 907	JARRELL ISD	
			246 908	LIBERTY HILL ISD	
			246 909	ROUND ROCK ISD	
073 901	CHILTON ISD		246 911	TAYLOR ISD	
073 903	MARLIN ISD		246 912	THRALL ISD	
073 904	WESTPHALIA ISD		246 913	LEANDER ISD	
073 905	ROSEBUD-LOTT ISD		246 914	COUPLAND ISD	
075 901	FLATONIA ISD		STATE BOARD OF EDUCATION DISTRICT 11		
075 902	LA GRANGE ISD		014 801	RICHARD MILBURN ALTER HIGH SCHOOL (KILLEEN)	1, 2, 4, 10, 15
075 903	SCHULENBURG ISD				
075 906	FAYETTEVILLE ISD		015 835	GREAT HEARTS TEXAS	3, 5
075 908	ROUND TOP-CARMINE ISD		057 803	UPLIFT EDUCATION	12, 13
081 902	FAIRFIELD ISD		057 804	TEXANS CAN ACADEMIES	3, 4, 5, 13
081 904	TEAGUE ISD		057 808	UNIVERSAL ACADEMY	13
081 905	WORTHAM ISD		057 828	WINFREE ACADEMY CHARTER SCHOOLS	12, 13, 14
081 906	DEW ISD		057 844	MANARA ACADEMY	13
101 837	CALVIN NELMS CHARTER SCHOOLS	8	057 848	INTERNATIONAL LEADERSHIP OF TEXAS (ILT)	12
108 807	IDEA PUBLIC SCHOOLS	2, 3, 5	057 903	CARROLLTON-FARMERS BRANCH ISD	13, 14
144 901	GIDDINGS ISD		057 905	DALLAS ISD	12, 13
144 902	LEXINGTON ISD		057 912	IRVING ISD	13
144 903	DIME BOX ISD		057 922	COPPELL ISD	13
145 901	BUFFALO ISD		061 911	NORTHWEST ISD	13, 14
145 902	CENTERVILLE ISD		072 801	PREMIER HIGH SCHOOLS	1, 2, 3, 5, 7, 8, 9, 10, 12, 13, 14, 15
145 906	NORMANGEE ISD				
145 907	OAKWOOD ISD		126 902	BURLESON ISD	13, 14
145 911	LEON ISD		161 807	HARMONY SCIENCE ACAD (WACO)	12, 13, 14
147 901	COOLIDGE ISD		184 801	CROSSTIMBERS ACADEMY	
147 902	GROESBECK ISD		184 901	POOLVILLE ISD	
147 903	MEXIA ISD		184 902	SPRINGTOWN ISD	
154 901	MADISONVILLE CISD		184 903	WEATHERFORD ISD	
154 903	NORTH ZULCH ISD		184 904	MILLSAP ISD	
161 912	RIESEL ISD	14	184 907	ALEDO ISD	
166 901	CAMERON ISD		184 908	PEASTER ISD	
166 902	GAUSE ISD		184 909	BROCK ISD	
166 903	MILANO ISD				
166 904	ROCKDALE ISD				
166 905	THORNDALE ISD				

Texas Public School Districts and Charters, by State Board of Education (SBOE) District, November 2015

Cnty.-dist. number	School district	Other SBOE districts	Cnty.-dist. number	School district	Other SBOE districts
184 911	GARNER ISD		STATE BOARD OF EDUCATION DISTRICT 13		
220 801	TREETOPS SCHOOL INTERNATIONAL		057 803	UPLIFT EDUCATION	11, 12
220 802	ARLINGTON CLASSICS ACADEMY		057 804	TEXANS CAN ACADEMIES	3, 4, 5, 11
220 809	FORT WORTH ACADEMY OF FINE ARTS		057 806	ADVANTAGE ACADEMY	
220 810	WESTLAKE ACADEMY CHARTER SCHOOL		057 807	LIFE SCHOOL	14
220 811	EAST FORT WORTH MONTESSORI ACADEMY	13	057 808	UNIVERSAL ACADEMY	11
220 814	TEXAS SCHOOL OF THE ARTS		057 809	NOVA ACADEMY	
220 815	CHAPEL HILL ACADEMY		057 810	ACADEMY OF DALLAS	
220 819	HIGH POINT ACADEMY		057 811	CHILDREN FIRST ACADEMY OF DALLAS	4
220 901	ARLINGTON ISD	13	057 813	TRINITY BASIN PREPARATORY	
220 902	BIRDVILLE ISD		057 814	ACADEMY FOR ACADEMIC EXCELLENCE	
220 904	EVERMAN ISD	13	057 816	A W BROWN-FELLOWSHIP LEADERSHIP ACADEMY	
220 905	FORT WORTH ISD	13	057 817	FOCUS LEARNING ACADEMY	
220 906	GRAPEVINE-COLLEYVILLE ISD		057 819	JEAN MASSIEU ACADEMY	
220 907	KELLER ISD		057 827	NOVA ACADEMY (SOUTHEAST)	
220 908	MANSFIELD ISD	13, 14	057 828	WINFREE ACADEMY CHARTER SCHOOLS	11, 12, 14
220 910	LAKE WORTH ISD	13	057 829	A+ ACADEMY	
220 912	CROWLEY ISD		057 830	INSPIRED VISION ACADEMY	
220 914	KENNEDALE ISD	13	057 831	GATEWAY CHARTER ACADEMY	
220 915	AZLE ISD		057 835	GOLDEN RULE CHARTER SCHOOL	
220 916	HURST-EULESS-BEDFORD ISD		057 836	ST ANTHONY SCHOOL	
220 917	CASTLEBERRY ISD		057 837	KIPP DALLAS-FORT WORTH	
220 918	EAGLE MT-SAGINAW ISD	13	057 839	LA ACADEMIA DE ESTRELLAS	
220 919	CARROLL ISD		057 841	CITYSCAPE SCHOOLS	
220 920	WHITE SETTLEMENT ISD		057 844	MANARA ACADEMY	11
221 801	TEXAS COLLEGE PREPARATORY ACADEMIES	3, 5, 6, 7, 8, 9, 10, 12, 13, 14, 15	057 845	UME PREPARATORY ACADEMY	
			057 846	LEGACY PREPARATORY	12
226 801	TEXAS LEADERSHIP	15	057 847	VILLAGE TECH SCHOOLS	
			057 849	TRINITY ENVIRONMENTAL ACADEMY	
			057 903	CARROLLTON-FARMERS BRANCH ISD	11, 14
			057 904	CEDAR HILL ISD	12
			057 905	DALLAS ISD	11, 12
			057 906	DESOTO ISD	
			057 907	DUNCANVILLE ISD	
			057 910	GRAND PRAIRIE ISD	
			057 911	HIGHLAND PARK ISD	12
			057 912	IRVING ISD	11
			057 913	LANCASTER ISD	
			057 914	MESQUITE ISD	12
			057 916	RICHARDSON ISD	12
			057 919	SUNNYVALE ISD	12
			057 922	COPPELL ISD	11
			061 911	NORTHWEST ISD	11, 14
			070 801	WAXAHACHIE FAITH FAMILY ACADEMY	14
			072 801	PREMIER HIGH SCHOOLS	1, 2, 3, 5, 7, 8, 9, 10, 11, 12, 14, 15
			101 849	ACCELERATED INTERMEDIATE ACADEMY	4
			101 850	ZOE LEARNING ACADEMY	4
			101 856	DRAW ACADEMY	6
			126 902	BURLESON ISD	11, 14
			161 807	HARMONY SCIENCE ACAD (WACO)	11, 12, 14
			170 801	TEXAS SERENITY ACADEMY	4
			220 811	EAST FORT WORTH MONTESSORI ACADEMY	11
			220 817	NEWMAN INTERNATIONAL ACADEMY OF ARLINGTON	
			220 901	ARLINGTON ISD	11
			220 904	EVERMAN ISD	11
			220 905	FORT WORTH ISD	11
			220 908	MANSFIELD ISD	11, 14
			220 910	LAKE WORTH ISD	11
			220 914	KENNEDALE ISD	11
			220 918	EAGLE MT-SAGINAW ISD	11
			221 801	TEXAS COLLEGE PREPARATORY ACADEMIES	3, 5, 6, 7, 8, 9, 10, 11, 12, 14, 15
			236 903	WINDHAM SCHOOL DISTRICT	1, 2, 3, 4, 5, 7, 8, 9, 10, 14, 15
161 807	HARMONY SCIENCE ACAD (WACO)	11, 13, 14			
199 902	ROYSE CITY ISD	9			
221 801	TEXAS COLLEGE PREPARATORY ACADEMIES	3, 5, 6, 7, 8, 9, 10, 11, 13, 14, 15	STATE BOARD OF EDUCATION DISTRICT 14		
			014 803	PRIORITY CHARTER SCHOOLS	10

Texas Public School Districts and Charters, by State Board of Education (SBOE) District, November 2015

Cnty.-dist. number	School district	Other SBOE districts	Cnty.-dist. number	School district	Other SBOE districts
014 804	ORENDA CHARTER SCHOOL	10	072 910	MORGAN MILL ISD	
014 906	KILLEEN ISD	10	097 902	HAMILTON ISD	
015 808	JOHN H WOOD JR PUBLIC CHARTER DISTRICT	3, 5, 10	097 903	HICO ISD	
018 901	CLIFTON ISD		101 840	TWO DIMENSIONS PREPARATORY ACADEMY	4
018 902	MERIDIAN ISD		109 901	ABBOTT ISD	
018 903	MORGAN ISD		109 902	BYNUM ISD	
018 904	VALLEY MILLS ISD		109 903	COVINGTON ISD	
018 905	WALNUT SPRINGS ISD		109 904	HILLSBORO ISD	
018 906	IREDELL ISD		109 905	HUBBARD ISD	
018 907	KOPPERL ISD		109 907	ITASCA ISD	
018 908	CRANFILLS GAP ISD		109 908	MALONE ISD	
025 901	BANGS ISD		109 910	MOUNT CALM ISD	
025 902	BROWNWOOD ISD		109 911	WHITNEY ISD	
025 904	BLANKET ISD		109 912	AQUILLA ISD	
025 905	MAY ISD		109 913	BLUM ISD	
025 906	ZEPHYR ISD		109 914	PENELOPE ISD	
025 908	BROOKESMITH ISD		111 901	GRANBURY ISD	
025 909	EARLY ISD		111 902	LIPAN ISD	
043 905	FRISCO ISD	12	111 903	TOLAR ISD	
047 901	COMANCHE ISD		119 901	BRYSON ISD	
047 902	DE LEON ISD		119 902	JACKSBORO ISD	
047 903	GUSTINE ISD		119 903	PERRIN-WHITT CISD	
047 905	SIDNEY ISD		126 901	ALVARADO ISD	
049 903	VALLEY VIEW ISD	15	126 902	BURLESON ISD	11, 13
050 901	EVANT ISD		126 903	CLEBURNE ISD	
050 902	GATESVILLE ISD		126 904	GRANDVIEW ISD	
050 904	OGLESBY ISD		126 905	JOSHUA ISD	
050 909	JONESBORO ISD		126 906	KEENE ISD	
050 910	COPPERAS COVE ISD		126 907	RIO VISTA ISD	
057 807	LIFE SCHOOL	13	126 908	VENUS ISD	
057 828	WINFREE ACADEMY CHARTER SCHOOLS	11, 12, 13	126 911	GODLEY ISD	
057 903	CARROLLTON-FARMERS BRANCH ISD	11, 13	141 901	LAMPASAS ISD	
061 501	UNIVERSITY OF NORTH TEXAS		141 902	LOMETA ISD	
061 802	NORTH TEXAS COLLEGIATE ACADEMY		161 801	WACO CHARTER SCHOOL	
061 804	LEADERSHIP PREP SCHOOL		161 802	RAPOPORT ACADEMY PUBLIC SCHOOL	
061 901	DENTON ISD		161 807	HARMONY SCIENCE ACAD (WACO)	11, 12, 13
061 902	LEWISVILLE ISD		161 901	CRAWFORD ISD	
061 903	PILOT POINT ISD		161 903	MIDWAY ISD	
061 905	KRUM ISD		161 906	LA VEGA ISD	
061 906	PONDER ISD		161 907	LORENA ISD	
061 907	AUBREY ISD		161 908	MART ISD	
061 908	SANGER ISD		161 909	MCGREGOR ISD	
061 910	ARGYLE ISD		161 910	MOODY ISD	
061 911	NORTHWEST ISD	11, 13	161 912	RIESEL ISD	10
061 912	LAKE DALLAS ISD		161 914	WACO ISD	
061 914	LITTLE ELM ISD		161 916	WEST ISD	
067 902	CISCO ISD		161 918	AXTELL ISD	
067 903	EASTLAND ISD		161 919	BRUCEVILLE-EDDY ISD	
067 904	GORMAN ISD		161 920	CHINA SPRING ISD	
067 907	RANGER ISD		161 921	CONNALLY ISD	
067 908	RISING STAR ISD		161 922	ROBINSON ISD	
070 801	WAXAHACHIE FAITH FAMILY ACADEMY	13	161 923	BOSQUEVILLE ISD	
070 901	AVALON ISD		161 924	HALLSBURG ISD	
070 903	ENNIS ISD		161 925	GHOLSON ISD	
070 905	FERRIS ISD		167 901	GOLDTHWAITE ISD	
070 907	ITALY ISD		167 902	MULLIN ISD	5, 15
070 908	MIDLOTHIAN ISD		167 904	PRIDDY ISD	
070 909	MILFORD ISD		175 902	BLOOMING GROVE ISD	
070 910	PALMER ISD		175 903	CORSICANA ISD	
070 911	RED OAK ISD		175 904	DAWSON ISD	
070 912	WAXAHACHIE ISD		175 905	FROST ISD	
070 915	MAYPEARL ISD		175 907	KERENS ISD	
072 801	PREMIER HIGH SCHOOLS	1, 2, 3, 5, 7, 8, 9, 10, 11, 12, 13, 15	175 910	MILDRED ISD	
			175 911	RICE ISD	
072 802	ERATH EXCELS ACADEMY INC	2	182 901	GORDON ISD	
072 901	THREE WAY ISD		182 902	GRAFORD ISD	
072 902	DUBLIN ISD		182 903	MINERAL WELLS ISD	
072 903	STEPHENVILLE ISD		182 904	SANTO ISD	
072 904	BLUFF DALE ISD		182 905	STRAWN ISD	
072 908	HUCKABAY ISD		182 906	PALO PINTO ISD	
072 909	LINGLEVILLE ISD		213 801	BRAZOS RIVER CHARTER SCHOOL	
			213 901	GLEN ROSE ISD	

Texas Public School Districts and Charters, by State Board of Education (SBOE) District, November 2015

Cnty.-dist. number	School district	Other SBOE districts	Cnty.-dist. number	School district	Other SBOE districts
148 901	BOOKER ISD		200 901	BALLINGER ISD	
148 902	FOLLETT ISD		200 902	MILES ISD	
148 903	HIGGINS ISD		200 904	WINTERS ISD	
148 905	DARROUZETT ISD		200 906	OLFEN ISD	
152 504	TEXAS TECH UNIVERSITY HIGH SCHOOL		208 901	HERMLEIGH ISD	
152 802	RISE ACADEMY		208 902	SNYDER ISD	
152 803	SOUTH PLAINS ACADEMY CHARTER DISTRICT		208 903	IRA ISD	
152 901	LUBBOCK ISD		209 901	ALBANY ISD	
152 902	NEW DEAL ISD		209 902	MORAN ISD	
152 903	SLATON ISD		211 901	TEXHOMA ISD	
152 906	LUBBOCK-COOPER ISD		211 902	STRATFORD ISD	
152 907	FRENSHIP ISD		216 901	STERLING CITY ISD	
152 908	ROOSEVELT ISD		217 901	ASPERMONT ISD	
152 909	SHALLOWATER ISD		219 901	HAPPY ISD	
152 910	IDALOU ISD		219 903	TULIA ISD	
153 903	O'DONNELL ISD		219 905	KRESS ISD	
153 904	TAHOKA ISD		221 801	TEXAS COLLEGE PREPARATORY ACADEMIES	3, 5, 6, 7, 8, 9, 10, 11, 12, 13, 14
153 905	NEW HOME ISD				
153 907	WILSON ISD				
156 902	STANTON ISD		221 901	ABILENE ISD	
156 905	GRADY ISD		221 904	MERKEL ISD	
165 802	MIDLAND ACADEMY CHARTER SCHOOL		221 905	TRENT ISD	
165 901	MIDLAND ISD		221 911	JIM NED CISD	
165 902	GREENWOOD ISD		221 912	WYLIE ISD	
167 902	MULLIN ISD	5, 14	223 901	BROWNFIELD ISD	
168 901	COLORADO ISD		223 902	MEADOW ISD	
168 902	LORAIN ISD		223 904	WELLMAN-UNION CISD	
168 903	WESTBROOK ISD		224 901	THROCKMORTON ISD	
169 901	BOWIE ISD		224 902	WOODSON ISD	
169 902	NOCONA ISD		226 801	TEXAS LEADERSHIP	11
169 906	GOLD BURG ISD		226 901	CHRISTOVAL ISD	
169 908	MONTAGUE ISD		226 903	SAN ANGELO ISD	
169 909	PRAIRIE VALLEY ISD		226 905	WATER VALLEY ISD	
169 910	FORESTBURG ISD		226 906	WALL ISD	
169 911	SAINT JO ISD		226 907	GRAPE CREEK ISD	
171 901	DUMAS ISD		226 908	VERIBEST ISD	
171 902	SUNRAY ISD		227 622	TEXAS JUVENILE JUSTICE DEPARTMENT	3, 10, 14
173 901	MOTLEY COUNTY ISD		236 903	WINDHAM SCHOOL DISTRICT	1, 2, 3, 4, 5, 7, 8, 9, 10, 13, 14
177 901	ROSCOE COLLEGIATE ISD				
177 902	SWEETWATER ISD		242 902	SHAMROCK ISD	
177 903	BLACKWELL CISD		242 903	WHEELER ISD	
177 905	HIGHLAND ISD		242 905	KELTON ISD	
179 901	PERRYTON ISD		242 906	FORT ELLIOTT CISD	
180 901	BOYS RANCH ISD		243 901	BURKBURNETT ISD	
180 902	VEGA ISD		243 902	ELECTRA ISD	
180 903	ADRIAN ISD		243 903	IOWA PARK CISD	
180 904	WILDORADO ISD		243 905	WICHITA FALLS ISD	
185 901	BOVINA ISD		243 906	CITY VIEW ISD	
185 902	FARWELL ISD		244 901	HARROLD ISD	
185 903	FRIONA ISD		244 903	VERNON ISD	
185 904	LAZBUDDIE ISD		244 905	NORTHSIDE ISD	
188 901	AMARILLO ISD		251 901	DENVER CITY ISD	
188 902	RIVER ROAD ISD		251 902	PLAINS ISD	
188 903	HIGHLAND PARK ISD		252 901	GRAHAM ISD	
188 904	BUSHLAND ISD		252 902	NEWCASTLE ISD	
191 901	CANYON ISD		252 903	OLNEY ISD	
197 902	MIAMI ISD				

Accredited Nonpublic Schools in Texas

Nonpublic schools in Texas are accredited by the Texas Private School Accreditation Commission (TEPSAC), an organization recognized by the commissioner of education. Student credits earned in nonpublic schools accredited by TEPSAC can be transferred to Texas public schools. In addition, teacher service in accredited nonpublic schools is recognized for salary increment purposes in Texas public schools. The most current information on nonpublic schools accredited by TEPSAC is available at <http://www.tepsac.org/>.

Texas Education Agency Publication Order Form

Purchaser name _____ Date _____

Send to (name, if different) _____

Address _____

City _____ State _____ Zip _____

Publication title	Available in PDF*	Quantity	Price per copy	Tax exempt only		Cost
				Quantity	Price per copy	
2015-16 Texas School Directory	Yes	_____	\$45.00	_____	\$40.00	_____
Total						_____
<i>Price includes postage, handling, and applicable state tax. Make check or money order payable to Texas Education Agency.</i>						
For publication inquiries and purchase orders [†] send to: Texas Education Agency Publications Distribution 1701 North Congress Avenue Austin, Texas 78701-1494				If you are mailing a check or money order, remit this form with payment to: Texas Education Agency Publications Distribution P.O. Box 13817 Austin, Texas 78711-3817		
[†] Purchase orders are accepted only from Texas educational institutions and government agencies.						

*Copies of the 2015-16 and previous Texas School Directories can be downloaded and printed at no cost from the Texas Education Agency website at <http://mansfield.tea.state.tx.us/tea.askted.web/Forms/Home.aspx>.

Compliance Statement

Title VI, Civil Rights Act of 1964, the Modified Court Order, Civil Action 5281, Federal District Court, Eastern District of Texas, Tyler Division.

Reviews of local education agencies pertaining to compliance with Title VI Civil Rights Act of 1964 and with specific requirements of the Modified Court Order, Civil Action No. 5281, Federal District Court, Eastern District of Texas, Tyler Division are conducted periodically by staff representatives of the Texas Education Agency. These reviews cover at least the following policies and practices:

1. acceptance policies on student transfers from other school districts;
2. operation of school bus routes or runs on a nonsegregated basis;
3. nondiscrimination in extracurricular activities and the use of school facilities;
4. nondiscriminatory practices in the hiring, assigning, promoting, paying, demoting, reassigning, or dismissing of faculty and staff members who work with children;
5. enrollment and assignment of students without discrimination on the basis of race, color, or national origin;
6. nondiscriminatory practices relating to the use of a student's first language; and
7. evidence of published procedures for hearing complaints and grievances.

In addition to conducting reviews, the Texas Education Agency staff representatives check complaints of discrimination made by a citizen or citizens residing in a school district where it is alleged discriminatory practices have occurred or are occurring.

Where a violation of Title VI of the Civil Rights Act is found, the findings are reported to the Office for Civil Rights, U.S. Department of Education.

If there is a direct violation of the Court Order in Civil Action No. 5281 that cannot be cleared through negotiation, the sanctions required by the Court Order are applied.

Title VII, Civil Rights Act of 1964 as Amended by the Equal Employment Opportunity Act of 1972; Executive Orders 11246 and 11375; Equal Pay Act of 1964; Title IX, Education Amendments; Rehabilitation Act of 1973 as Amended; 1974 Amendments to the Wage-Hour Law Expanding the Age Discrimination in Employment Act of 1967; Vietnam Era Veterans Readjustment Assistance Act of 1972 as Amended; Immigration Reform and Control Act of 1986; Americans With Disabilities Act of 1990; and the Civil Rights Act of 1991.

The Texas Education Agency shall comply fully with the nondiscrimination provisions of all federal and state laws, rules, and regulations by assuring that no person shall be excluded from consideration for recruitment, selection, appointment, training, promotion, retention, or any other personnel action, or be denied any benefits or participation in any educational programs or activities which it operates on the grounds of race, religion, color, national origin, sex, disability, age, or veteran status (except where age, sex, or disability constitutes a bona fide occupational qualification necessary to proper and efficient administration). The Texas Education Agency is an Equal Opportunity/Affirmative Action employer.



**Texas Education Agency
1701 North Congress Avenue
Austin, Texas 78701-1494**

January 2016