

---

# **Texas School Directory**

## **2016-17**

---

**Texas Education Agency  
Austin, Texas  
January 2017**



---

# **Texas School Directory**

## **2016-17**

---

**Texas Education Agency  
Austin, Texas  
January 2017**

## **Texas Education Agency**

Mike Morath, Commissioner of Education

### **Office of Academics**

Penny Schwinn, Deputy Commissioner

### **Division of Research and Analysis**

Linda Roska, Executive Director

### **Accountability Research Unit**

Jennifer Broussard, Director

Richard Kallus, Project Manager

Lynne Krajevski, Editorial Staff

The *Texas School Directory* provides contact information for Texas Education Agency (TEA) offices and staff and for all regional education service centers, public school districts, charter operators, public schools, and charter schools in the state. Updated information is maintained and provided by school districts and charter operators with help from the TEA AskTED administrator.

The *Texas School Directory* is available on the TEA website at <http://tea4avholly.tea.state.tx.us/tea.askted.web/Forms/Home.aspx>. A searchable database of the most up-to-date directory information is also available on the AskTED website. Additional information about the school directory may be obtained by contacting TEA AskTED administration by e-mail at [AskTED@tea.texas.gov](mailto:AskTED@tea.texas.gov).

**Copyright © Notice.** The materials are copyrighted © and trademarked ™ as the property of the Texas Education Agency (TEA) and may not be reproduced without the express written permission of TEA, except under the following conditions: (1) Texas public school districts, charter schools, and Education Service Centers may reproduce and use copies of the Materials and Related Materials for the districts' and schools' educational use without obtaining permission from TEA; (2) residents of the state of Texas may reproduce and use copies of the Materials and Related Materials for individual personal use only without obtaining written permission of TEA; (3) any portion reproduced must be reproduced in its entirety and remain unedited, unaltered and unchanged in any way; and (4) no monetary charge can be made for the reproduced materials or any document containing them; however, a reasonable charge to cover only the cost of reproduction and distribution may be charged. Private entities or persons located in Texas that are **not** Texas public school districts, Texas Education Service Centers, or Texas charter schools or any entity, whether public or private, educational or non-educational, located **outside the state of Texas** *MUST* obtain written approval from TEA and will be required to enter into a license agreement that may involve the payment of a licensing fee or a royalty. For information contact: Copyrights Office, Texas Education Agency, 1701 N. Congress Ave., Austin, TX 78701-1494; phone 512-463-9041; email: [copyrights@tea.texas.gov](mailto:copyrights@tea.texas.gov).

## Table of Contents

Texas Education Agency, Hierarchy Chart, December 2016.....	1
Texas Education Agency, Organization Chart, January 2017.....	2
Texas Education Agency, Topic Directory, January 2017.....	3
Texas Education Agency, Staff Directory, December 2016.....	7
Chief State School Officers, November 2016.....	15
Texas Public School Districts and Charters, Alphabetic Index, November 2016.....	17
Texas Public Schools and Charters.....	39
Texas Public Schools and Charters, Explanation of Symbols and Terms.....	41
Texas Public School Districts and Charters: Additions, Deletions, Consolidations, and Annexations, November 2016.....	42
Texas Public Schools and Charters, Directory, November 2016.....	45
Texas Public School Districts and Charters: Board Members, Assistant Superintendents, Business Managers, and Public Education Information Management System (PEIMS) Coordinators, December 2016.....	277
Texas Regional Education Service Centers.....	389
Texas Regional Education Service Centers, Map, January 2017.....	391
Texas Regional Education Service Centers, Executive Directors, January 2017.....	392
Texas Public School Districts and Charters, by Regional Education Service Center, November 2016.....	393
Texas State Board of Education Districts.....	409
Texas State Board of Education Districts, Map, January 2017.....	411
Texas State Board of Education, January 2017.....	412
Texas Public School Districts and Charters, Alphabetic Index, With State Board of Education (SBOE) District Numbers, December 2016.....	413
Texas Public School Districts and Charters, by State Board of Education (SBOE) District, December 2016.....	423
Accredited Nonpublic Schools in Texas.....	435



# Texas Education Agency, Hierarchy Chart, December 2016

Information: 463-9734

**Commissioner of Education, Mike Morath**.....463-8985  
 Internal Audits, Bill Wilson..... 463-9846  
 General Counsel, Von W. Byer ..... 463-9720

**Deputy Commissioner of Operations,**

**Megan Aghazadian**.....**463-8880**  
 Policy and Planning, Mark Baxter ..... 463-8880  
 Education Service Centers ..... 463-8880  
 Rule Making, Cristina De La Fuente-Valadez ..... 475-1497  
 Human Resources, Harvester Pope ..... 463-9139  
 Governmental Relations, Julie Kopycinski ..... 463-9682  
 Communications, Gene Acuña..... 463-9000

**Deputy Commissioner of Technology,**

**Melody Parrish**.....**936-0881**  
 Chief Technology Officer, Lara Coffey ..... 463-7627  
 Statewide Education Data System, Sharon Gaston..... 463-0096  
 Business Management, Terri Hanson..... 463-8028

**Deputy Commissioner of Governance,**

**A.J. Crabill**.....**936-1533**  
 Enforcement and Support, Chris Cowan ..... 463-5226  
 School Improvement, Lizette Ridgeway ..... 463-5226  
 System Support and Innovation, Joe Siedlecki..... 936-2256  
 Governance and Investigations, Ron Rowell..... 463-5899  
 Waivers ..... 463-9630  
 Charter Schools, Heather Mauzé ..... 463-9575

**Deputy Commissioner of Educator Support,**

**Martin Winchester**.....**463-8972**  
 Educator Evaluation and Support, Tim Regal..... 463-8972  
 Federal and State Initiatives, Viviana Lopez ..... 463-8972

**Associate Commissioner, Educator Leadership and**

**Quality, Ryan Franklin**.....**936-9831**  
 Educator Preparation, Testing, and Program Accountability,  
 Tim Miller ..... 936-8400  
 Educator Certification, Marilyn Cook ..... 936-8400  
 Educator Investigations, Doug Phillips ..... 936-8400

**Deputy Commissioner of Finance Administration,**

**Kara Belew**.....**463-7038**  
 Texas Permanent School Fund,  
 Chief Investment Officer, Holland Timmins .....463-9169  
 Chief School Finance Officer, Leo Lopez .....463-9238  
 State Funding, Al McKenzie .....463-9238  
 Financial Compliance, David Marx .....463-9095  
 Chief Financial Officer, Shirley Beaulieu .....463-9189  
 Budget and Planning, Mary Ann Uranga Gill .....463-9041  
 Accounting, Ai-Ching Reed .....463-9189  
 Purchasing, Contracts, and Agency Services,  
 Norma Barrera.....463-9041  
 Agency Services.....463-9050

**Associate Commissioner, Grants and Federal**

**Fiscal Compliance, (Vacant)**.....**463-8992**  
 Federal Fiscal Monitoring, Roger Hingorani.....463-3227  
 Chief Grants Administrator, Cory Green .....463-8525  
 Federal Fiscal Compliance and Reporting,  
 Edwin Santiago .....463-9127

**Deputy Commissioner of Academics,**

**Penny Schwinn**.....**463-8934**  
 Director of Early Learning, Marnie Glaser .....463-9581  
 College and Career and Military Prep, Quentin Suffren .....936-6060  
 Instructional Resources and State Programs, vacant.....463-9581  
 SBOE Support, Jennifer Carle .....463-9007  
 SBOE Media Relations, Debbie Ratcliffe .....463-9007  
 Assessment, vacant .....463-9536  
 Performance Reporting, Shannon Housson .....463-9704  
 Performance-Based Monitoring, Rachel Harrington .....936-6426  
 Research and Analysis, Linda Roska.....475-3523

**Associate Commissioner, Standards and Support**

**Services, Monica Martinez**.....**463-9087**  
 Curriculum Standards and Student Support,  
 Shelly Ramos .....463-9581  
 IDEA, Gene Lenz.....463-9414  
 Instructional Materials, Kelly Callaway .....463-9601

# Texas Education Agency, Organization Chart, January 2017

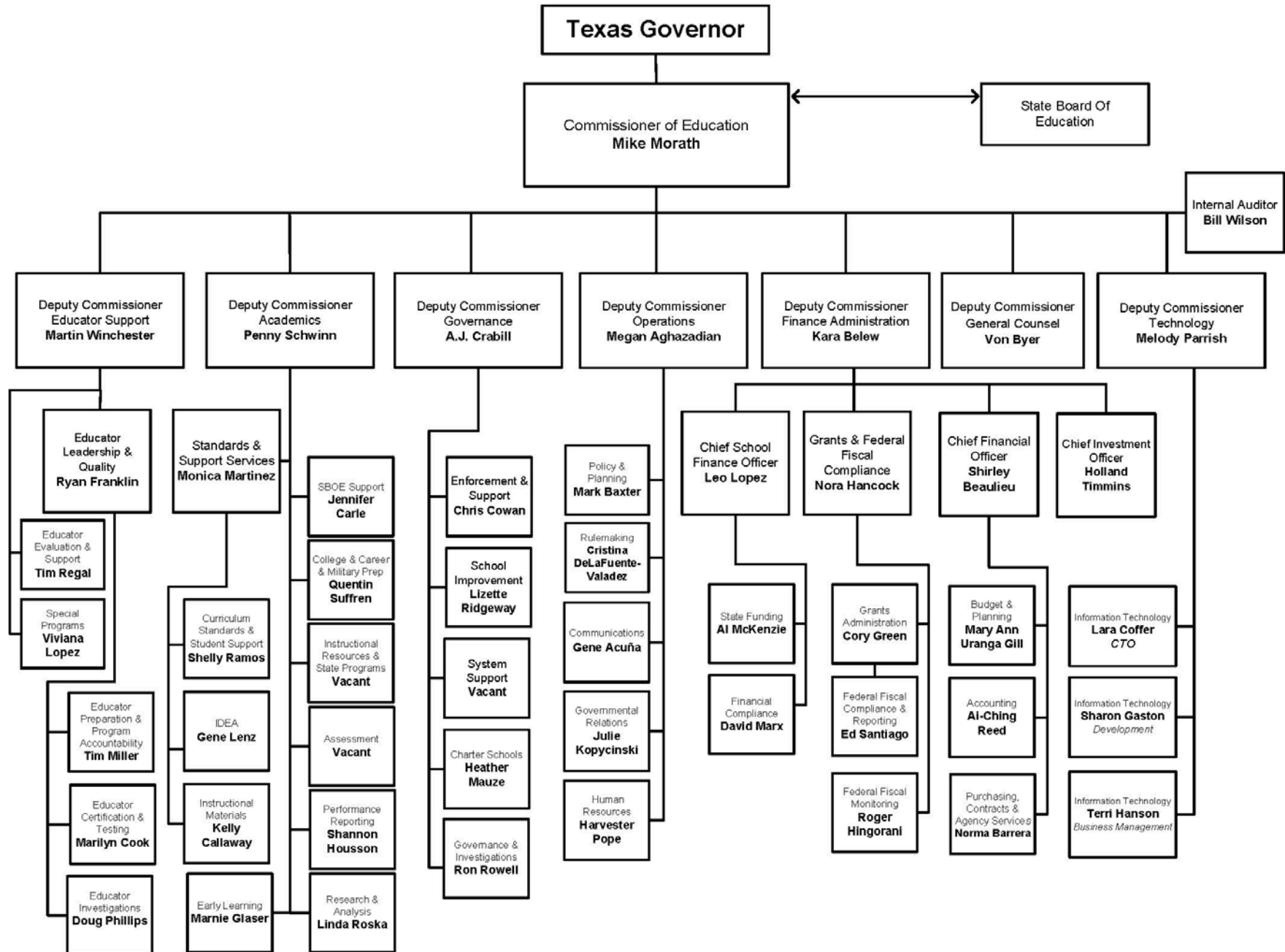



# Texas Education Agency, Topic Directory, January 2017

Topic	Phone number	Topic	Phone number
Absences—Student .....	463-9290	Class Size .....	463-9630
Academic Achievement Record.....	463-9581	College Admission Test Results.....	475-3523
Academic Excellence Indicators.....	463-9704	College and Career Readiness Initiatives .....	463-8211
Accountability Ratings .....	463-9704	Commissioner of Education .....	463-8985
Accountability System for Educator Prep (ASEP).....	936-8400	Communications—News Media Relations .....	463-9000
Accounting—(TEA) .....	463-9189	Communities in Schools .....	936-6060
Accreditation and School Improvement.....	463-5899	Compact with Texans .....	463-4866
Adequate Yearly Progress (AYP).....	463-9704	Complaints.....	463-3544
Adult Education .....	936-6060	Complaints—Special Education.....	1-855-773-3839
Texas LEARNS .....	713-696-0700	Completion Rates Reports.....	475-3523
GED (General Education Development) .....	877-392-6433	Compulsory Attendance .....	463-9290
Advanced Academics.....	463-9581	Computers in Schools.....	463-9601
Advanced Placement Exam.....	463-9253	Concurrent Enrollment.....	463-9581
AEIS (Academic Excellence Indicator System-now TAPR) .....	463-9704	Consolidations .....	463-9238
After School Services.....	936-6060	Copyrights Officer.....	463-9041
AIDS .....	463-9581	Corporal Punishment .....	463-9290
Alternative Assessment (for Special Education Students) .....	463-9536	Counsel, Legal.....	463-9720
Alternative Teacher Certification.....	936-8400	Counseling and Guidance.....	463-9581
Annual Measurable Achievement Objective .....	463-9581	Credit by Exam.....	463-9581
Appraisal Training of School Personnel.....	919-5491	Curriculum Development.....	463-9581
Art Education .....	463-9581		
Asbestos Abatement .....	800-572-5542	DAEP (Disciplinary Alternative Education Program) .....	463-9286
AskTED .....	463-9809	Dana Center—UT .....	471-6190
Assessment		Data Collection—PEIMS	
TAAS/NAPT/ITBS/TAKS.....	463-9536	(Public Education Information Management System).....	936-3726
Teacher Testing.....	936-8400	Deaf, Services for the .....	463-9414
Attendance Accounting Handbook .....	475-2012	Defensive Driving/Driving Safety Training .....	512-463-6599
Attendance Rule.....	463-9290	Developmental Disabilities, TX Council for .....	437-5432
Audits—School.....	463-9095	Disadvantaged Students—Title I .....	463-9402
Automated External Defibrillators (AEDs).....	463-9581	Discipline Management .....	463-9286
		Distance Learning .....	463-9581
Bank Depository Pledge Contracts.....	463-9095	Distinguished Achievement Program.....	463-9581
Bible Literacy Education .....	463-9581	Document Control Center (TEA Internal).....	463-8525
Bidding—Competitive.....	463-9095	Driver Education for Public Schools.....	512-463-6599
Bilingual Education .....	463-9581	Dropout Prevention and Recovery Program.....	936-6403
Blind, Services for the .....	463-9414	Dropout Reports.....	475-3523
Blue Ribbon School.....	463-9501	Dual Enrollment for High School Students .....	463-9581
Board for Educator Certification (SBEC) .....	936-8400	Dyslexia .....	463-9581
Board of Education (State) .....	463-9007		
Bond Guarantee Program.....	463-9238	Early Childhood Education	
Budget (TEA Internal) .....	463-4330	General.....	463-8886
Bullying in Schools .....	463-9286	Pre-School Students with Disabilities .....	463-9414
Bus Accident Reporting System.....	475-3925	Early College High Schools .....	463-9211
Buses (School).....	463-9266	Early Release Days.....	463-9630
Business Schools.....	936-3100	Economics/Free Enterprise .....	463-9581
		Ed-Flex.....	463-9402
Career and Technical Education.....	463-9581	Education Service Centers.....	463-8880
Certification of School Personnel.....	936-8400	Educational Assessment—see Assessment	
(Specialist located at each ESC)		Educational Research .....	475-3523
Chapter 74, TAC—Graduation Requirements .....	463-9581	Educational Technology .....	463-9581
Character Education .....	463-9581	Educator Assessment.....	936-8400
Charter Schools.....	463-9575	Educator Certification .....	936-8400
Chief Financial Officer .....	475-3773	Educator Leadership and Quality .....	936-9831
Chief Information Officer.....	936-0881	Emergency/Disaster Management—Schools .....	463-9286
Chief Technology Officer.....	463-7627	Emergency Teacher Permits .....	936-8400
Child Nutrition Program.....	463-2076	End of Course Exam .....	463-9536
Children’s Internet Protection Act.....	475-4270	English As a Second Language .....	463-9581
Civil Rights Liaison Office.....	463-9290	English Language Arts.....	463-9581

## Texas Education Agency, Topic Directory, January 2017

Topic	Phone number	Topic	Phone number
Environmental Education .....	463-9581	Telephone Operator .....	463-9734
Equal Access to Vocational Education.....	463-9581	Media Requests.....	463-9000
Equal Educational Opportunity .....	463-5226	Information Technology Systems .....	463-0881
Equalized Wealth Level (Chapter 41).....	463-4809	Innovative Courses.....	463-9581
ESEA (Elementary Secondary Education Act).....	936-3732	Instructional Facilities Allotment .....	475-1217
Essential Knowledge.....	463-9581	Instructional Materials .....	463-9581
and Skills.....	<a href="http://tea.texas.gov/curriculum/teks/">http://tea.texas.gov/curriculum/teks/</a>	Internal Audit .....	463-9846
Extracurricular Activities .....	471-5883	Internal Operations (TEA) .....	463-8880
Facilities.....	463-9238	International Baccalaureate .....	463-9581
Federal Reports—CCD .....	475-3523	Internet Address .....	<a href="http://www.tea.texas.gov">http://www.tea.texas.gov</a>
Finance		Investigations, Financial.....	463-9095
State .....	463-9238	Investments (Permanent School Fund).....	463-9169
Grants Administration.....	463-8525	JJAEP (Juvenile Justice Alternative Ed Program) .....	463-9286
Fine Arts .....	463-9581	Kindergarten .....	463-9581
Fingerprinting .....	936-8400	Language Acquisition Program .....	463-9581
FIRST Ratings .....	936-3712	Language Arts.....	463-9581
Fitness Assessment.....	463-9581	Languages other than English.....	463-9581
Foreign Languages.....	463-9581	Leaver Reporting.....	475-3523
Foundation School Program .....	463-9238	Legal Services .....	463-9720
Gangs.....	463-9286	Legislative Information.....	463-9682
GEAR UP .....	936-0356	Lesson Plans .....	463-9581
GED (General Education Development).....	877-392-6433	Libraries (School) .....	463-9601
General Counsel.....	463-9720	Library (TEA Internal).....	463-9050
General Inquiries.....	463-9290	Limited English Proficiency (LEP).....	463-9581
Geography Courses .....	463-9581	Literacy—Adults.....	713-696-0700
Gifted/Talented Education .....	463-9581	Long-Range Plan for Technology .....	463-9601
Governance .....	936-1533	Low Performing Schools .....	463-5226
Government Courses .....	463-9581	Lunch/Milk/Breakfast Programs .....	463-2076
Governmental Relations.....	463-9682	Magnet Courses.....	463-9581
Graduation Requirements .....	463-9581	Mathematics.....	463-9581
Grants and Fiscal Compliance .....	463-8525	Media Inquiries.....	463-9000
Guidance and Counseling.....	463-9581	Mid-Winter Conference for Administrators .....	477-6361
Handicapped Students—see Special Ed		Migrant Education.....	463-9581
Health and Safety .....	463-9581	Military Interstate Compact .....	463-9581
Health Education .....	463-9581	Minimum High School Program.....	463-9581
Hearing-Impaired, Services for the.....	463-9414	Monitoring and Interventions.....	463-5226
Hearings and Appeals .....	463-9727	Music Education.....	463-9581
High School Allotment .....	936-0356	NAEP (National Assessment of Ed Progress) .....	463-9536
High School Completion and Success Initiative .....	463-8211	Ninth Grade Transition Grant .....	463-6939
High School Equivalency (GED) .....	877-392-6433	No Child Left Behind (NCLB).....	463-9402
Higher Education .....	427-6100	No Pass/No Play (Non UIL Activities).....	463-9581
Highest Ranking High School Graduate .....	475-3541	No Pass/No Play (UIL Activities).....	471-5883
Highly Qualified Teachers/Paraprofessionals.....	463-5280	Non-public School Accreditation.....	512-499-8377
Home Rule Districts.....	463-9575	Norm Referenced Assessment Program for Texas .....	463-9536
Home Schooling.....	806-744-4441	Nutrition—Food Service.....	463-2076
Homeland Security .....	463-9286	Open-Enrollment Charter Schools .....	463-9575
Homeless Education Administration .....	463-9235	Open Records Requests.....	463-3464
Homeless Help Line.....	1-800-446-3142	Optional Flexible Year Program.....	463-4834
Honors Courses .....	463-9581	Out of School Time Programs.....	936-6060
Human Resources (TEA) .....	463-8200	P-16 Initiative .....	463-8211
Impact Aid.....	463-9414		
Indirect Cost Rates.....	463-9175		
Individuals With Disabilities Education Act (IDEA) .....	463-9414		
Information			

## Texas Education Agency, Topic Directory, January 2017

Topic	Phone number	Topic	Phone number
Parent-Taught Driver Education .....	424-2000	Service Centers .....	463-8880
Parental Rights .....	463-9290	SHARS (School Health and Related Services) .....	936-8266
PEIMS (Public Education Information Management System) .....	463-8028	Snapshot .....	463-9704
Performance Based Monitoring .....	936-6426	Social Promotion .....	463-9581
Performance Reporting .....	463-9704	Social Studies .....	463-9581
Permanent School Fund .....	463-9169	Special Accreditation Investigation .....	463-3544
Personnel (TEA Internal) .....	463-8200	Special Education .....	463-9414
Phonics .....	463-9581	Speech Communication Courses .....	463-9581
Physical Education .....	463-9581	STAAR .....	463-9536
Plant Services .....	475-3925	Standards and Programs .....	463-9087
Prekindergarten .....	936-2546	State Board for Educator Certification (SBEC) .....	936-8400
Preparation Time (Teacher) .....	939-8266	State Board of Education .....	463-9007
Private Schools .....	512-499-8377	State Compensatory Education	
Project SHARE (See Texas Gateway)		Funding .....	463-9238
Promotional/Retention .....	463-9581	Program .....	463-9095
Property Values .....	463-9186	State Funding .....	463-9238
Proprietary Schools .....	936-3100	Statewide Data Initiatives .....	463-8028
Publications Distribution and Sales .....	463-9744	Statewide Longitudinal Data Systems .....	463-9229
Purchasing Agent (TEA Internal) .....	463-7822	Student Absences .....	463-9290
		Student Assessment .....	463-9536
QSCB (Qualified School Construction Bonds) .....	463-9238	Student Attendance Accounting .....	475-2012
QZAB (Qualified Zone Academy Bond) Program .....	463-9238	Student Attendance Audits .....	463-9095
		Student Records Exchange Application .....	463-7246
Rating of Districts .....	463-9704	Student Success Initiative (SSI) .....	463-9601
Reading .....	463-9581	Student/Teacher Ratio .....	463-9630
Recommended High School Programs .....	463-9581	Student Transfers .....	463-9290
Records Retention for LEAs .....	454-2705	Substitute Teachers .....	936-8400
Regional Education Service Centers .....	463-8880	Suicide Prevention .....	936-6060
Report Card—District and Campus .....	463-9704	Summer School .....	463-9581
Request for Applications (RFAs) .....	463-8525	Suspensions/Expulsions .....	463-9286
Research and Analysis .....	475-3523		
Response to Intervention .....	463-9581	TAKS (Texas Assessment of Knowledge and Skills) .....	463-9536
Retention Policy .....	463-9581	TAKS Remediation .....	463-9581
Retention Reporting .....	475-3523	TAPR (Texas Academic Performance Report) .....	463-9704
Robert Byrd Honors Scholarship .....	427-6551	Teach for Texas Grant .....	1-877-782-7322
Rules/TAC .....	475-1497	Teacher Advancement Program (TAP) .....	322-3757
		Teacher Aides—Certification .....	936-8400
Salaries—Teacher .....	936-8266	Teacher Appraisal .....	463-0961
SAT Reports .....	475-3523	Teacher Assessment .....	936-8400
SBEC (State Board for Educator Certification) .....	936-8400	Teacher Assignments .....	936-8400
School Audits .....	463-9095	Teacher Certification .....	936-8400
School Board Training .....	475-3697	Teacher Conference Period .....	936-8266
School Budgets .....	463-9095	Teacher Education .....	936-8400
School Calendars—Waivers .....	463-9630	Teacher Inservice .....	463-9630
School District Teaching Permit .....	463-3941	Teacher Pay/Salary Scale .....	936-8266
School Facilities .....	475-3925	Teacher Preparation Time .....	936-8266
School Finance .....	463-9238	Teacher Records .....	936-8266
School Financial Audits .....	463-9095	Teacher Retirement System .....	542-6400
School Improvement Grant .....	463-1427	Teacher Service Records .....	936-8266
School Library Services .....	463-9601	Teacher Shortages .....	463-3769
School Lunch and Breakfast Programs .....	463-2076	Teacher Testing .....	936-8400
School Report Card .....	463-9704	Teacher of the Year .....	477-6361
School Safety and Violence .....	463-9286	Technology Applications .....	463-9581
School Social Work .....	936-6060	TEKS (Texas Essential Knowledge	
School Transportation .....	463-9266	and Skills) .....	463-9581
Science .....	463-9581	..... <a href="http://tea.texas.gov/curriculum/teks/">http://tea.texas.gov/curriculum/teks/</a>	
Second Languages .....	463-9581	Testing	
Section 504, Rehabilitation Act of 1973 .....	463-9290	GED .....	877-392-6433
		TAKS/TAAS/NAPT/ITBS .....	463-9536

## Texas Education Agency, Topic Directory, January 2017

Topic	Phone number	Topic	Phone number
Teacher Assessment.....	936-8400	Title VI, VII, VIII.....	463-9414
TETN (Texas Education Telecommunication Network) .....	512-919-5372	Trade Schools .....	463-9544
Texas Administrative Code (TAC) .....	475-1497	Transcripts .....	463-9581
Texas Council on Workforce and Economic Competitiveness.....	936-8100	Transfers—Student .....	463-9290
Texas Education Directory (AskTED) .....	<a href="http://AskTED.tea.state.tx.us">http://AskTED.tea.state.tx.us</a>	Transportation (School).....	463-9266
Texas Essential Knowledge and Skills (TEKS) .....	463-9581	T-STEM (Texas Science, Technology, Engineering, and Math) .....	463-8211
Texas Gateway Project .....	463-9601	Tuition at LEAs .....	463-9238
TEXAS Grant Program.....	1-800-242-3062, ext. 6455	Twenty First Century After School Grants .....	463-8525
Texas High School Completion and Success Grant.....	463-8211		
Texas Higher Education Coordinating Board.....	427-6100	U.S. Department of Education.....	1-800-USA-LEARN
Texas Leadership Center .....	477-9014	Undocumented Immigrants.....	463-9720
Texas PK-16 Public Education Information Resource (TPEIR).....	463-3636	University Interscholastic League (UIL).....	471-5883
Texas Primary Reading Inventory .....	463-9581		
Texas Scholars Program.....	480-8232	Valedictorian.....	475-3541
Texas School Directory—Changes .....	463-9809	Veterans Education .....	463-3168
Texas School for the Blind.....	512-206-9270	Violence .....	463-9286
Texas School for the Deaf, South Campus.....	512-462-5353	Virtual Schools.....	463-9581
Texas Spain Initiative .....	919-5130	Visually Handicapped, Services for the.....	463-9414
Texas Student Data System (TSDS).....	463-8028		
Texas Tomorrow Fund.....	1-800-445-GRAD	Waivers.....	463-9630
Texas Virtual Schools Network.....	463-9581	Wealth Equalization.....	463-4809
Textbooks .....	463-9601	Weather Days .....	463-5899
Theater Arts Education.....	463-9581	Writing.....	463-9581
Title I .....	463-9402		
Title II, TPTR.....	463-8525	Youth Opportunities Unlimited (YOU Program) .....	427-6140
Title IV, Safe and Drug Free Schools.....	463-9147		

## Texas Education Agency, Staff Directory, December 2016

Name	Phone number	Name	Phone number
ACKERMANN, KIM	463-9536	BOHRER, BILL	463-9104
ACOSTA, MARIO	463-5224	BOOKER, BARBARA	437-5432
ACUNA, GENE	463-9000	BOREL, JANET	463-9536
ADAME, LISA	463-8200	BOURGEIS, ANGEL	475-1913
AGHAZADIAN, MEGAN	463-8880	BRADY, GERONIMA	936-8400
AGRAZ, JUDITH	463-9536	BRADY, LESLIE	936-2508
AKER, CHERYL	463-9601	BRANNAN, KIMBERLY	463-9536
AKI, FUAT	463-0816	BREEDEN, TERRI	463-9414
AKIN, BILL	463-9339	BREWER, MONICA	463-9581
ALANIZ, ARNOLDO	463-9575	BRIGGS, CONNOR	463-3957
ALBA, VANESSA	936-8400	BRITE, PHILLIP	463-9153
ALBRIGHT, WILL	463-4732	BRITE, TAMMY	463-9594
ALDRIDGE, ROBIN	463-3940	BROOKS, ESTELLE	475-3442
ALEXANDER, CARRIE	463-9536	BROUSSARD, JENNIFER	463-1241
ALEXANDER, TERRY	463-0792	BRUNETTI, MARIA	936-8400
ALONZO, DAVID	475-1869	BRYANT, KENNETH	463-2960
ALVARADO, YVETTE	463-5226	BUCHER, KEN	936-4276
ALVARADO-BOLEK, SILVIA	463-9536	BULL, RAYMOND	463-8747
AMARO, ANNA	936-8400	BUNKER, ANDREW	463-8552
ANDERSON, JAN	463-9053	BUNTON, RITA	936-3712
ANDERSON, RUTHALYN	463-8823	BURLESON, LATRICE	936-2006
ANDERSON, VALERIE	463-9575	BURNETT, RICHARD	463-7631
APRIL, PATRICIA	463-9173	BURNHAM, SUSAN	463-9462
AQUINO, GENEDINE	463-2160	BUTLER, DAVID	463-9022
ARMSTRONG, JEFF	475-3610	BUTLER, YVETTE	475-1688
ARRIAGA, LINDA	936-8400	BYER, VON W.	463-9720
ASHBY, KATHERINE	936-6426	BYRAM, SCOTT	936-8400
AUCHTERLONIE, MONIKA	936-2584	BYRWA, BRIAN	463-9536
AUGUSTINE, MICHAEL	936-2618		
AVERILL, SARAH	463-8525	CADENA, ELI	463-9536
AVERY, STACY	463-8211	CAL, JUAROD	463-5226
AYERS, LORRIE	936-2166	CALDER, DIANNE	463-6483
		CALLAHAN, LAUREN	463-9000
BAIN, SUSAN	936-1421	CALLAWAY, KELLY	463-9601
BAKER, LIZ	463-9536	CAMERON, KATHLEEN	463-9720
BAKER, MARGARET	463-9720	CAMMACK, CYNTHIA	936-9294
BAKER, PATRICK	936-4628	CAMPBELL, MEGAN ROSE	463-4731
BALLARD, TONYA	475-3686	CAMPOS, PATRICIA	463-9614
BALLAST, KERRY	305-9231	CANSLER, CATHERINE	463-9050
BARKER, CHERRI	463-8855	CANTU, MARTHA	437-5439
BARRERA, MARISA	936-8400	CANTU, YOLANDA	463-8525
BARRERA, NORMA	463-7822	CAPELLO, CARLOS	475-0328
BARRON, JULIE	463-3902	CARLE, JENNIFER	463-9425
BATISTE, LAURA	463-9704	CARMICHAEL, APRIL	463-4389
BAXTER, MARK	936-3732	CARMICHAEL, DANIEL	463-6343
BAYLOR, SKIP	463-9108	CARMICHAEL, JAMES	936-8400
BEASLEY, LYNN	463-4866	CARRASQUILLO, PABLO	463-9290
BEAULIEU, SHIRLEY	475-3773	CARROLL, JEFF	463-5373
BECK, BRIAN	463-9536	CASTANEDA, SONIA	463-9522
BECK, VIRGINIA	463-8525	CASTANO, LEONARDO	936-1947
BEHNKE, ASHLEY	463-4834	CASTILLO, MERRY	463-6147
BELEW, KARA	463-8800	CASTRO, CARLOS	463-9165
BELSHEIM, DAVID	936-9233	CAUDILL, ROB	475-3925
BENEDICT, MICHAEL	936-0476	CAVAZOS, ESMERALDA	463-9581
BERMEA, MEGAN	463-9601	CERVANTES, JAIME	463-5140
BHAGAVATULA, LAKSHMI	463-7188	CERVANTEZ, FEDERICO	463-5380
BILDERBACK, JOANN	463-9581	CHANG, DAVID	475-1813
BINKLEY, MICHELE	463-9536	CHANG, MEI	463-9135
BIRNSTIEHL, MICHAEL	463-0964	CHAO, ERICA	936-2359
BISHOP, DALE	463-9791	CHAWLA, DIVYA	463-3249
BLACK, DINA	463-9531	CHEN, ERIC	463-9773
BLACK, GARRETT	463-8988	CHIANG, PATRICK	463-2117
BLACKWELL, JULIENNE	463-0815	CHIU, JO-CHUN	936-1880
BLAIS, ELEANOR	463-8525	CISNEROS, JOSEPH	463-9536
BLOOR, SANDRA	463-9536	CIVILETTO, CATHERINE	463-9201

# Texas Education Agency, Staff Directory, December 2016

Name	Phone number	Name	Phone number
CLARK, ALAN .....	463-8525	DOVER, MERLE .....	463-9716
CLAUSSEN, BLAIR .....	936-3326	DROLL, BRENT .....	475-3403
CLIFTON-ROLAND, TASHA .....	463-8525	DUBOSE, TYLER .....	463-0848
COBOS, LOURDES .....	463-9573	DUER, RACHEL .....	463-9762
COFFER, LARA .....	463-7627	DUNCAN, MARK .....	463-9720
COFFMAN, CHARLOTTE .....	463-9353	DUNN, RICHARD .....	463-9164
COGAN, DEENA .....	463-6854	DUVALLON, PIERRE .....	463-6672
COLBERT, DANA .....	463-3464	DWIGGINS, LAUREN .....	463-9581
COLUNGA, MICHELLE .....	463-9536		
CONNOLLY, JAMES .....	463-7835	EARLY, ANN .....	463-5226
CONOVER, DOUG .....	475-3522	EDWARDS, PENNY .....	463-5031
CONOVER, PAM .....	936-6464	EISENBECK, NELDA .....	463-9191
COOK, KEISHA .....	463-5226	ELLIOTT, MAYA .....	305-9420
COOK, MARILYN .....	936-8400	ELLIS, CARLOS .....	936-4306
COOK, MICHELE .....	463-8200	ELLIS, JOHN .....	475-4965
COOPER, BRIDGETT .....	463-9644	ELLIS, KEYANDRA .....	463-2808
COOPER, DANA .....	463-5127	ELLIS, VICTORIA .....	463-8131
COPELAND, AMY .....	463-8732	ELLISON, CYNTHIA .....	437-5432
CORBETT, MONA .....	463-8525	ELZIE, KERRI .....	936-8400
CORDRY, JOANNA .....	437-5432	ENGELMANN, TODD .....	475-4809
CORONA, JASON .....	463-4737	ESCOBEDO, ERIC .....	463-5710
CORTEZ, KATHY .....	463-8200	ESCOBEDO, GAYLE .....	475-2372
COULTRESS, SUSIE .....	463-9581	ESTLUND, ERIC .....	463-9536
COWAN, CHRIS .....	463-3847	EUBANKS, JESSICA .....	463-0442
COWES, SANDI .....	463-9536	EVANS, AMY .....	463-8122
COY, PAM .....	936-8400	EVERHART, JANAE .....	936-8400
CRABILL, A.J. ....	936-1533		
CRABTREE, JONATHAN .....	463-9720	FAHRIG, RACHEL .....	463-3070
CRAFT, CHRISTOPHER .....	463-9536	FARRELL, JAMES .....	936-4169
CRAIG, SHAUN .....	936-8400	FEARY, JILL .....	463-6407
CRAMER, JEFFREY .....	936-2569	FEMAT, ELIZABETH .....	936-2524
CRANFORD, KEITH .....	463-9704	FERGUSON, KATHY .....	463-8267
CRONEN, LIZ .....	463-5226	FIKAC, DANNY .....	437-5432
CROSS, MICHELE .....	463-2243	FISH, CYNTHIA .....	463-9110
CROWE, JAMIE .....	463-9704	FISHER, MICHION .....	463-7856
CUI, XIAOLE (CHARLOTTE) .....	475-3644	FLORES, BETTY .....	936-0528
CULBERTSON, DeETTA .....	463-9000	FLORES, DANIEL .....	463-7599
CURRY, PATRICIA .....	463-9642	FLORES, YVONNE .....	463-1587
		FLOYD, CRYSTAL .....	936-2217
DADE, MELINDA .....	936-4243	FONTENOT, DONNA .....	463-9536
DAHL, KEVIN .....	463-9208	FOOTE, ANGELA .....	463-6639
DAMON, TRACY .....	463-9115	FORD, ASHLEY .....	437-5432
DASARI, UMA .....	463-2125	FORRESTER, DEBBIE .....	463-7540
DATLA, DEEKSHI .....	463-3489	FOWLER, DALE .....	463-3282
DAUBON, SHERRI-ANN .....	463-9581	FRANCIS, CATHERINE .....	463-9536
DAVID, CHRISTOPHER .....	936-1818	FRANCIS, VALERIE .....	936-1367
DAVIS, JAMES .....	463-9630	FRANCO, PAM .....	463-5734
DAVIS, TAMMY .....	463-5585	FRANKLIN, RYAN .....	936-9831
DAY, CHRIS .....	463-9194	FRANZEN, GORDON .....	463-5226
DAY-BORGESON, CAPRICE .....	463-9536	FRANZEN, LYNN .....	463-9536
DE LA FUENTE-VALADEZ, CRISTINA .....	475-1497	FREEMAN, TIM .....	463-5226
DE LA GARZA, JOSE .....	936-0262	FRIERSON, TAMIE .....	463-9485
DECATUR, WILLIAM .....	463-9831	FRISCH, AUSTIN .....	463-4822
DENMAN, LINDSAY .....	463-9047	FUDGE, BARNEY .....	463-9581
DESANTIS, CANDICE .....	463-2590	FULLER, DARREN .....	463-3425
DEVER, MARY .....	463-9781		
DEVRIES, NORMA .....	475-1679	GAINES, LAURA .....	463-0742
DIAZ, RUBEN .....	936-8400	GALLARDO, VANESSA .....	463-9536
DILL, COLLEEN .....	475-3487	GALLEGOS, ALEJANDRA .....	305-8992
DiPIETRO, JOHN .....	463-9956	GALLOWAY, DIANNE .....	463-9536
DIX, MELISSA .....	463-8065	GALVEZ FABIAN, JUDY .....	463-9536
DIXON, DARLA .....	936-0881	GAONA, ARACELI .....	463-9536
DOMINGUEZ, ELSA .....	463-7652	GARCIA, ALINE .....	475-1039
DORIS, JIM .....	463-9581	GARCIA, CARLOS .....	463-2099
DORMAN, ZENOBIA .....	463-9536	GARCIA, DIDI .....	463-9147

## Texas Education Agency, Staff Directory, December 2016

Name	Phone number	Name	Phone number
GARCIA, FERNANDO.....	305-7433	HIRANI, KARIM.....	463-9163
GARLAND, JOHN.....	463-9575	HOANG, CHRISTINE.....	463-9720
GARZA, CARLOS.....	463-8525	HOLLINGSWORTH, DEREK.....	463-9414
GASTON, SHARON.....	463-0096	HORGOS, SANDI.....	463-5226
GAVIRIA, ANDRES.....	475-1616	HOSEY, SONYA.....	437-5432
GENTZEL, MARK.....	936-6318	HOUGHTBY, ROBERT.....	463-2961
GEOFFREY, SONA.....	463-9536	HOUSHMAND, ALI.....	463-9170
GERNERT, KATHRYN.....	463-9160	HOUSSON, SHANNON.....	463-9704
GIESBERG, MELISSA.....	463-9575	HRABOVSKY, KIM.....	463-9536
GILL, MARY ANN URANGA.....	463-9041	HSIAO, AMY.....	463-9704
GLASER, MARNIE.....	463-8886	HUANG, CHENIE.....	463-8945
GLENN, BILL.....	305-8710	HUBBARD, JIM.....	463-4770
GOKHALE, SONALI.....	463-9720	HUFFMASTER, MELISSA.....	936-0475
GOLSAN, JAMES.....	463-3769	HUGGINS, CASSIE.....	463-9232
GOMES, BROCC.....	475-2361	HUGHES, LISA.....	463-9682
GOMEZ, MIGUEL.....	936-5285	HUKARI, AUDREY.....	463-8130
GOMEZ, MIGUEL A.....	463-9536	HUMPHREY, THOMAS.....	463-8956
GONZALES, DEBBIE.....	475-3598	HURD, SHALONDA.....	463-7059
GONZALES, LISA.....	463-8525		
GONZALEZ, NINA.....	463-9575	IBANEZ, IDALIA.....	463-6911
GOODMAN, NATHALIE.....	463-9513	IMAFIDON, JANIKA.....	463-9617
GOVEA, LETICIA.....	463-1427	IRSHAD, MOHAMMAD.....	463-9117
GOVINDAN, KRISHNA.....	936-6927	IVAZUK, JOSEPH.....	463-5150
GRAD, KAREN.....	463-9536		
GRADY, CONNOR.....	463-5226	JACKSON, RENEE.....	463-9007
GRASSO, ANTHONY.....	463-7442	JARAMILLO, ADOLFO.....	475-3315
GREEN, CORY.....	463-8525	JARAMILLO, MANUEL.....	463-4829
GREEN, ROY.....	463-5226	JERNIGAN, ASHLEY.....	463-1417
GREENHALGH, JENNIFER.....	463-9536	JOHNSON, BARBARA.....	463-9316
GREGG, DAVID.....	936-6019	JOHNSON, KAREN.....	463-9720
GREGORY, WILLIAM.....	463-9536	JOHNSON, LINDA.....	463-2395
GRIFFIN, RACHEL.....	463-9536	JOHNSON, SCOTT.....	463-4790
GRIM, CASEY.....	463-3921	JOHNSTON, LARRY.....	463-9116
GRUBENMAN, JOHN.....	463-9367	JONES, CHRIS.....	463-9720
GRUNBERGER, SARA.....	463-8254	JONES, KEVIN.....	475-2034
GRUNER, CINDY.....	463-8525	JONES, WENDY.....	437-5432
GU, ANNA.....	463-8967	JONS, JUSTIN.....	475-1778
GUERRA, TRACY.....	463-9720	JUAREZ, JUANITA.....	463-9536
GUESS, LANETRA.....	463-6939	JURADO, STEVE.....	936-9285
GUKEISEN, KARYN.....	463-8525		
GUNTER, AMANDA.....	475-1497	KAATZ, BARBARA.....	463-9414
GUO, LISHA.....	463-3768	KALLUS, RICHARD.....	463-9710
GUTHRIE, JULIE.....	463-9536	KANE, STEVE.....	463-5226
GUTIERREZ, LUPITA.....	475-3527	KANG, HUNG.....	463-5374
		KARPOVA, ANYA.....	463-9511
HADNOT, DYNETRO.....	463-1753	KEESE, RENEE.....	463-9720
HAMILTON, LACEY.....	936-0264	KEITH, MELODY.....	463-9563
HAMMAN, STEVE.....	463-5226	KELLY, KENYA.....	463-8569
HANCOCK, NORA.....	463-8992	KENDRICK, RICK.....	463-6220
HANLON, BARBARA.....	475-3468	KENNEDY, JENNIFER.....	936-7198
HANSON, TERRI.....	463-8028	KEYSER, JIM.....	475-3501
HARRINGTON, RACHEL.....	936-6426	KILPATRICK, AMY.....	463-9414
HEEB, KATHERINE.....	463-9334	KING, LESLIE.....	463-2145
HEINRICH, RONALD.....	475-3541	KINGSLEY, ROCHELLE.....	463-8875
HEMPHILL, BRETT.....	463-9158	KIRCHNER, GLEN.....	463-9536
HENDLEY, JIHAN.....	463-5226	KIRKPATRICK, ALASTAIR.....	463-9348
HENIZE, SKYE.....	463-9005	KLING, KELSEY.....	463-9581
HENRY, MIXON.....	936-8400	KLUS, MICHEL.....	463-8971
HERMOSILLA, THANH.....	463-9006	KOCUREK, KRISTEN.....	936-2435
HERNANDEZ, CLAUDIA.....	463-9618	KOPYCINSKI, JULIE.....	463-9682
HERNANDEZ, KARLA.....	936-2525	KRAJEVSKI, LYNNE.....	463-8039
HESS, CHARLES.....	463-9704	KRAVITZ, KELLY.....	463-9235
HEWITT, JASON.....	463-9536	KRENEK, MELINDA.....	936-3593
HIMANI, FATIMA.....	463-9277	KUHN, NANCY.....	463-6313
HINGORANI, ROGER.....	463-3227	KUNTZ, MICHAEL.....	936-6366

## Texas Education Agency, Staff Directory, December 2016

Name	Phone number	Name	Phone number
KUTAC, CODY.....	936-1356	MCCULLY, REBECCA.....	463-5068
LAGOW, RICHARD.....	475-4270	MCGINNIS, PATRICK.....	463-9224
LANG, GAYE.....	463-2023	MCKENZIE, AL.....	463-9186
LAQUEY, ANN.....	463-6632	MCKNIGHT, DARRELL.....	463-9290
LEATH, SHELLY.....	463-9536	MCLAUGHLIN, DAVID.....	463-1110
LEDNICKY, JOHN.....	463-9065	MCLOUGHLIN, JESSICA.....	463-9283
LEE, LEA ANN.....	463-0693	MEDINA, ECHO.....	463-6931
LEE, SOYOUNG.....	463-9534	MEITLER, MONTGOMERY.....	463-9720
LEE, SPRING.....	463-7614	MEUTH, COLLEEN.....	463-9007
LEIJA, LORI.....	305-9276	MEYERS, BRENDA.....	936-3355
LEMONS, MELISSA.....	936-3726	MICHELS, TAMMY.....	305-8975
LENZ, GENE.....	463-9414	MIDTBO, KEN.....	463-9704
LEWIS, DEMETRIUS.....	475-3466	MIGL, MORGAN.....	463-3922
LEWIS, KAREN.....	463-9591	MILLER, KARIN.....	463-9581
LIMON, ROBERT.....	936-4474	MILLER, LORELEI.....	475-3255
LIN, ANLI.....	463-8525	MILLER, TIM.....	475-1476
LIN, ZHI.....	936-4242	MITCHELL, JOHN.....	463-9536
LINDEN, EDWARD.....	936-0733	MITCHELL, MITCH.....	936-2884
LIU, GUOQING.....	463-2697	MOLINA, ANNIE.....	463-9399
LIU, XIAOMEI.....	936-1354	MOLINA, PATRICIA.....	463-7115
LOGAN, LINDA.....	437-5432	MOMIN, SHABANA.....	936-0722
LOPEZ, CARRIE.....	463-6758	MONTGOMERY, BRIAN.....	463-9100
LOPEZ, LEONARDO.....	463-9179	MONTGOMERY, DEBBIE.....	463-2115
LOPEZ, VIVIANA.....	463-5280	MONTGOMERY, SCOTT.....	463-9582
LOPONI, NELSON.....	463-9079	MONTOYA, VALERI.....	463-9536
LOSABIA, BRIAN.....	463-9756	MOORE, ERIC.....	463-9536
LOSEKE, DAVID.....	475-2155	MORA, RON.....	463-3983
LOUGHREY, KATE.....	936-2265	MORALES, NANCY.....	463-5226
LOVE EL HARIM, JEAN.....	463-9536	MORALES, PAUL.....	475-0821
LOVETT, KATHRYN.....	936-6359	MORATH, MIKE.....	463-8985
LOZORIA, ISABEL.....	463-9727	MORENO, PAUL.....	475-2228
LU, JOAN.....	463-9236	MORIATY, LAURA.....	463-9727
LU, MARY.....	463-6807	MORRIS, WARREN.....	936-4246
LUCAS, CHRISTOPHER.....	463-9704	MORRISON, HOWARD.....	936-2546
LUMADUE, KELSIE.....	463-9581	MOSQUEDA, MICHAEL.....	463-9229
MAHDEV, RASHMI.....	936-3357	MOYDHEEN, SHEIK.....	463-3956
MALLARD, DARENDA.....	936-5938	MUNOZ, JOHN.....	475-2032
MALLORY, SHULING.....	463-9704	MURPHY, DANIEL.....	463-8754
MANDALA, SRIDHAR.....	936-6469	MURRAY, TRISHA.....	475-3585
MANESS, JAMES.....	463-7246	MYERS, PAULA.....	463-8985
MANGUS, LIZ.....	463-9581	MYSYK, ANDRIY.....	463-2545
MANNING, KERRY.....	463-4407	NAGARAJAN, RAJ.....	463-4685
MANSSELL, SHERRY.....	463-2402	NAPPA, ANNE.....	463-9536
MANZO, ROBERTO.....	475-2974	NESBY, MELONIE.....	463-8200
MARIN, ERIC.....	463-9720	NEUMEYER, LOIS.....	463-9536
MARION, CHELAINE.....	463-9581	NEVILLE, KIM.....	936-1879
MARQUARDT, LORI.....	463-9259	NEWELL, JOHN.....	463-1814
MARQUEZ, BECKY.....	463-9720	NGUYEN, ANNA.....	463-9536
MARTIN, LEAH.....	463-8597	NGUYEN, MARK.....	463-9704
MARTIN, TIFFANY.....	936-1776	NGUYEN, SON.....	463-4791
MARTINEZ, IRMA.....	463-5647	NINO, NELLI.....	463-4168
MARTINEZ, MARIBEL.....	463-3002	NORMAN, JERRY.....	463-8047
MARTINEZ, MONICA.....	463-9087	NUNEZ- WALLACE, MARYHELEN.....	463-6090
MARX, DAVID.....	463-2945	OBREGON, ALMA.....	475-1993
MASKA, CHRIS.....	463-9720	OCASIO, KELLY.....	936-0356
MATHENY, CHRISTINA.....	463-9530	O'DONNELL, MICHELE.....	463-5226
MAUZE, HEATHER.....	463-9575	O'HARA, PATRICIA.....	463-9704
MAY, SUSAN.....	463-9414	OKIMURA, JUDY.....	936-8400
MAZZANTINI, CHARMAINE.....	463-9720	OLSBY, TAMALA.....	936-9363
MCCAIN, KAMERYN.....	463-6469	ORBAN, SETH.....	463-9218
MCCORMICK, CHRISTINE.....	463-2334	ORTIZ, CHRISTY.....	463-9536
MCCOY, KENNETH.....	463-9704	ORTIZ, SHAYNA.....	463-2617
MCCOY, REBECCA.....	936-0761	OSMA, ALEJANDRO.....	463-9536



## Texas Education Agency, Staff Directory, December 2016

Name	Phone number	Name	Phone number
OSTER, PEGGY .....	437-5433	REED, AI-CHING .....	936-2556
OSWALD, ERIC .....	463-9151	REESE, JOHN .....	463-5090
OVENS, ANDREA .....	936-7339	REESING, MARTHA .....	463-2554
OVERSTREET, DANETTE .....	463-9627	REGAL, TIM .....	463-0961
OWEN, DEBORAH .....	463-3903	REGIS, MEGHAN .....	437-5432
		REISMAN, HEATHER .....	463-9720
PADGITT, EVELYN .....	463-5226	REISSMAN, KATIE .....	463-9554
PADILLA, CELESTE .....	463-8467	REMISH, BRIDGET .....	463-9720
PADILLA, KELLY .....	936-2539	REN, CHUNYING .....	936-3725
PALM, RUTH ANN .....	463-9744	REPELLA, BAERBEL .....	463-9370
PANNELL, VALERIE .....	463-9536	REST, JOSEPH .....	463-9066
PARIMI, SIVA .....	463-9704	REYES, ESTEBAN .....	463-9704
PARKER, CINDY .....	936-8239	REYES, SHERISSE .....	936-8400
PARKER, REGINA .....	475-1497	REYES, TERRY .....	463-6560
PARRISH, MELODY .....	463-2321	REYNOLDS, KRISTEN .....	463-9757
PATEL, HEMA .....	463-7016	RHAMES, AMY .....	463-5825
PATRICK, CARMEN .....	463-8525	RHODES, BRANDON .....	936-3588
PATTERSON, REBECCA .....	463-8525	RICHARDS, BURTON .....	463-9830
PATTERSON, SUSAN .....	936-2293	RICHTER, SUSAN .....	463-9004
PATTNAIK, LIPI .....	936-4290	RIDGEWAY, LIZETTE .....	463-5226
PATTON, BRYAN .....	463-9229	RINEHART, NANCY .....	463-9575
PAULEY, TODD .....	475-3542	RIOS, JOSE .....	463-9536
PAZ, KATHY .....	463-7954	RISSAS, LAURA .....	463-5290
PEARCY, TAMMY .....	463-9579	RIVERA, JENNIFER .....	936-2555
PELAYO, LYDIA .....	463-9038	RO, JOANNE .....	475-1682
PERALES, RACHEL .....	463-8751	ROACH, NAOMI .....	463-9489
PERALTA, JONEL .....	463-9414	ROBBINS, LYNN .....	463-9704
PEREZ, JENNIFER .....	463-8172	ROBERTS, RONALD .....	463-9414
PERRY, DAVID .....	463-8525	ROBERTSON, SUSAN .....	463-9536
PETERS, MARSHA .....	463-9536	ROBINSON, CHERYL .....	463-2783
PETZOLT, SHERI .....	463-9044	ROCHA, ROSEMARY .....	463-3835
PHAM, STEVEN .....	463-9297	RODRIGUEZ, BARBARA .....	463-8197
PHILLIPS, DOUG .....	936-8400	RODRIGUEZ, DAVID .....	463-3746
PICKHARDT, IRENE .....	463-9581	RODRIGUEZ, FERNANDO .....	437-5432
PIGNATO, CASSANDRA .....	463-9609	RODRIGUEZ, MELISSA .....	463-9536
PINTER, ERIK .....	463-9536	RODRIGUEZ, SANDRA .....	936-3584
PITT, BRENT .....	463-9414	RODRIGUEZ, VIRGINIA .....	463-9661
POGUE, CHRISTIE .....	463-4420	RODRIGUEZ, YOLANDA .....	463-5899
PONTI, TONY .....	463-3071	ROMERO, ELZA .....	936-8400
POPE, HARVESTER .....	463-8200	ROMERO, ROSIE .....	463-9168
PORRAS, GILBERT .....	463-8045	ROSALES, MICHELLE .....	463-9414
PORTER, JUSTIN .....	463-9536	ROSAS, DEBRA .....	463-3551
POYNOR, MICHAEL .....	463-2478	ROSKA, LINDA .....	475-3459
PREE, JACQUELINE .....	475-1217	ROSS, HEATHER .....	463-9536
		ROSSER, CATHIE .....	936-7589
QUACH, THANH .....	463-7561	ROWELL, RON .....	463-9623
		RUIZ, JOE .....	463-6012
RACZKOWSKI, PALAR .....	463-9010	RUZ, ALBERTO .....	936-2754
RAGU, CHAITANYA .....	463-5348	RYF, JOSHUA .....	437-5432
RAINEY, NORA .....	463-7298	RYON, HOLLY .....	463-6360
RAMIREZ, DEBRA .....	463-2962		
RAMIREZ, LILIA HERRERA .....	463-9536	SADLER, SUNSHINE .....	936-1777
RAMIREZ, MARIO .....	463-3526	SAENZ, MARIA .....	936-4475
RAMIREZ, SARAH .....	463-3507	SALAIZ, BRITNEY .....	463-9576
RAMOS, ANDRES .....	463-9233	SALAZAR, DIANE .....	463-9581
RAMOS, ANEIDA .....	463-9414	SALDANA, DIANE .....	463-9728
RAMOS, JESSICA .....	437-5432	SALGUERO, HILDA .....	463-8856
RAMOS, SHELLY .....	463-9581	SALINAS, LUIS .....	463-9536
RAMSAY, MIKE .....	936-8400	SALVO, RICK .....	305-9223
RANGINENI, SRIDEVI .....	463-3774	SAMAD, ELESHA .....	463-8200
RASBERRY, STANLEY .....	475-0643	SAMET, AMY .....	463-8525
RATCLIFFE, DEBBIE GRAVES .....	463-9000	SAMPLE, MOLLIE .....	463-9536
REAVES, JAMES .....	463-2060	SAN MIGUEL, DIANA .....	936-4191
RECTOR, ROBERT PENT .....	463-9675	SANCHEZ, DANNY .....	463-9266
REDDY, AJAY .....	936-2157	SANCHEZ, JUAN .....	463-3373

## Texas Education Agency, Staff Directory, December 2016

Name	Phone number	Name	Phone number
SANCHEZ, LENNY .....	463-9536	TAYLOR, TERI.....	463-9000
SANDERS, DEANA .....	305-9247	TEER, GARY.....	463-5657
SANDERS, HILDE .....	463-5341	TELFER, MARTIN.....	463-6703
SANDERS, JENNIFER.....	463-9581	TELKES, TERESA.....	936-6398
SANDERS, NICHOLE .....	936-6232	TELLER, MARY ELLEN .....	475-3620
SANTIAGO, EDWIN .....	463-9127	TEMPLETON, BRYCE .....	463-9461
SCHACHERL, JULIA .....	463-9745	THOMAS, TRACY .....	936-8400
SCHMITT, CHRIS .....	463-9704	THOMPSON, HUNTER .....	463-9682
SCHUESSLER, NICOLE .....	463-9506	THOMPSON, LISA .....	475-2226
SCHWINN, PENNY .....	463-8934	TIMMINS, HOLLAND.....	463-9169
SCOTT, DJUNA .....	463-8525	TINGLE, DORIS .....	463-9536
SCOTT, MICHAEL .....	475-3475	TOMASEK, JEANNIE.....	936-8400
SEAWOOD, KEESHA.....	475-1759	TOMES, SHAWN.....	936-2887
SEIDEL, CLIFTON .....	463-5943	TOMPKINS, CHRISTOPHER.....	463-9029
SHAEFFER, JAN .....	463-9536	TONG, RONA .....	463-9199
SHAH, REBECCA.....	463-9285	TONNESEN, CINDEE .....	475-3722
SHAW, LAURIE.....	463-9536	TORRES, DIANE.....	936-1967
SHELTON, GLENN .....	936-6348	TORRES, JAVIER .....	463-9536
SHEN, WEN WEN .....	463-9704	TRAMONTANA, NICHOLAS .....	463-6706
SHEWMAKER, MARK.....	463-7896	TRAN, JOHN .....	936-3515
SHIM, MI-SUK.....	463-9536	TRAPHAGAN, TOMOKO.....	475-3456
SHIVERS, SHARI .....	463-9195	TREADWELL, RACHEL .....	463-8200
SHROFF, PAYAL.....	463-3218	TREJO, CARMEN .....	463-9536
SIMANK, LARRY .....	936-6981	TRICE, DAVID .....	463-2670
SIMONS, LEANNE .....	463-8720	TROYANO, BRIAN.....	463-9478
SIMS, GEORGE.....	463-8063	TURNER, KATE .....	463-9691
SINGH, JITENDRA .....	936-4627	TZAPERAS, TINA.....	936-2886
SITARAM, TEJU .....	463-4736		
SLACK, JAMES .....	463-9581	ULRICH, MELANIE .....	475-2126
SLOAN, ARIEL.....	463-1588		
SMALLEY, HEATHER.....	463-9704	VAN COURT, AMANDA.....	463-2725
SMITH, CHRIS .....	463-8568	VAN EYNDE, KRISTEN .....	936-2753
SMITH, DOUG .....	463-9196	VANZANT, KIRSTEN.....	475-1912
SMITH, SHARLA .....	463-9329	VASIL, BRADLEY.....	463-9536
SMITH, STEVE .....	463-4845	VASSILEVA, MARIANA .....	463-9536
SMITH-HOLLIS, TERESA .....	463-8338	VAUGHAN, JAMES .....	463-3228
SNYDER, JESSICA .....	463-9581	VEAL, LINDA .....	936-6471
SOFFNER, PATRICK .....	475-2082	VEINTEMILLAS, CARLOS.....	463-9167
SOLANO, FRANK.....	463-9536	VELA, PAT .....	463-2227
SOLIS, LOURDES.....	463-9112	VERVER, J.P. ....	463-9250
SPARKMAN, MARY ANN.....	475-1901	VILLARREAL, ANITA .....	463-9402
SPEAR, DOUG .....	463-9536	VILLARREAL, CHRISTINA .....	936-6290
SPENRATH, BRANDON.....	463-5563	VINKLAREK, PATSY.....	463-6061
SPRADLEY, MACKIE .....	463-9581	VOGEL, KAREN .....	437-5432
STAHL, MICHELE .....	463-9704	VRIESENGA, MICHAEL.....	463-8911
STALVEY, BETH.....	437-5432		
STAPLETON, CATHERINE .....	463-9536	WAGNER, JEAN .....	463-9720
STAUFERT-SEVIER, CARLA .....	463-8525	WALKER, FELICIA .....	463-9033
STEELE, JOANNE.....	463-9587	WALKER, FROSTY .....	463-5095
STEHOUWER, MARK.....	463-7643	WALKER, RICHARD .....	463-2116
STEIERT, LAURA .....	936-6380	WALKER, YOLANDA .....	463-0947
STINNETT, SHARON.....	463-2270	WALL, KIM .....	463-4809
STOHL, KRISTEN .....	463-9445	WALLACE, MARK .....	463-9148
STOLTZ, CANDACE .....	463-9286	WALLER, TIFFANAY.....	463-9536
STOUT, JARED .....	463-9055	WANG, KEN .....	463-9536
STRICKLAND, DAN .....	936-6027	WANG, LEI .....	463-4766
SUFFREN, QUENTIN.....	463-9253	WANG, TIM.....	463-9704
SULLIVAN, CASEY .....	463-9291	WARD, RYAN .....	463-0997
SWINK, KEITH.....	463-9414	WARREN, JANET .....	463-9601
		WATERHOUSE, LARRY .....	463-9107
TALLEY, ANNA.....	463-0922	WATSON, CYNTHIA .....	463-8343
TAMBUNGA, CHRISTEL.....	936-8400	WATSON, RICK.....	463-5091
TAPP, LAURA .....	475-2313	WATTS, DIANNE.....	463-9536
TATE, SANDRA .....	463-9025	WAYMAN, JULIE.....	936-6403
TAYLOR, NINA.....	475-2085	WEBB, MICHAEL.....	463-3255

## Texas Education Agency, Staff Directory, December 2016

Name	Phone number	Name	Phone number
WECHTER, KEITH .....	463-8983		
WEDEPOHL, ERIN .....	463-2337		
WEI, CLARA .....	463-9301		
WEIRICH, PERRY .....	463-9234		
WEST, JONATHAN .....	463-5020		
WESTBROOKS, NATALIE .....	463-4134		
WHALEN, CHRISTINE .....	475-1963		
WHITE, JAMES .....	463-9536		
WHITSON, RONALD .....	463-9581		
WHITTENBURG, AUDREY .....	463-9249		
WIENER, SUSANN .....	463-3636		
WILDER, STEVE .....	463-9536		
WILKERSON, GLENDA (GEAN) .....	463-9619		
WILKINS, ANGE .....	463-9536		
WILLIAMS, AMIE .....	463-5871		
WILLIAMS, CHANDA .....	475-2012		
WILLIAMS, KAREN .....	936-6982		
WILLIAMS, LORIE .....	463-4067		
WILLIAMS, RHONDA .....	463-5738		
WILSON, BILL .....	463-9846		
WILSON, TONY .....	463-9536		
WINCHESTER, MARTIN .....	463-8972		
WISE, DRUE ANN .....	463-3419		
WOLI, URBE .....	463-9536		
WOODSON, KATIE .....	463-9501		
WRIGHT, BRITTANY .....	475-3530		
WU, CYNTHIA .....	463-9704		
WU, LI-CHIN .....	463-9704		
XIA, YANG LING .....	463-9414		
XU, LI .....	463-8349		
YADLIPALLI, ANISHA .....	936-4336		
YAN, JENNY .....	475-3893		
YAN SUN, SUNNY .....	463-0162		
YANG, LIFENG .....	463-4203		
YANG, YANG .....	475-3476		
YBARRA, RICHARD .....	463-9720		
ZHANG, YUN CALL .....	463-9166		
ZHOU, JOEL .....	936-3560		
ZHOU, TING .....	463-3165		
ZHU, HAIYAN .....	936-9298		
ZOLONDEK, ALLEN .....	936-1881		
		<b>Fax Machine Numbers</b>	
		TEA Receptionist .....	463-9838
		Academics .....	475-3499
		Accounting .....	463-2095 and 463-9279
		Agency Services .....	475-3447
		Budget .....	463-6633
		Charter Schools .....	463-9732
		Commissioner's Office .....	463-9008
		Communications and Public Information .....	463-9838
		Complaints .....	475-3665
		Curriculum .....	463-8057
		Educator Investigations .....	936-8404
		Educator Leadership and Quality .....	463-7795
		Educator Testing and Certification .....	936-8231 and 936-8402
		Enforcement and Support .....	936-6474
		Federal Program Compliance .....	463-9176
		Finance/Chief Financial Officer .....	463-9279
		Financial Compliance .....	463-1777
		Fingerprinting .....	936-8404
		Governance and Investigations .....	475-3665
		Grants Administration .....	463-7915 and 463-9811
		Grants and Federal Fiscal Compliance .....	463-9176
		Human Resources .....	463-6589
		IDEA .....	463-9560
		Information Technology Services .....	463-9567
		Instructional Materials .....	475-3612
		Internal Audits .....	463-9081
		Investment Office .....	936-2342 and 463-9432
		Legal Services .....	475-3662
		Library - Agency .....	475-3447
		Performance Reporting .....	936-6431
		Publications Distribution .....	475-3447
		Purchasing and Contracts .....	475-1706
		Research and Analysis .....	475-3664
		State Funding .....	305-9165
		School Improvement .....	463-3136
		School Transportation (State Funding Div.) .....	305-9165
		SBEC (State Board for Educator Certification) .....	463-7795
		SBOE (State Board of Education) .....	936-4319
		Standards and Support Services .....	475-3667
		Statewide Education Data Systems .....	463-9330 and 463-1775
		Student Assessment .....	463-9302
		TPEIR and PEIMS Reporting .....	475-3664
		Waivers .....	936-6474



## Chief State School Officers, November 2016

State	Address	Name	Phone number	Title
Alabama	Montgomery, 36104	Michael Sentance	334-242-9702	Superintendent
Alaska	Juneau, 99811-0500	Michael Johnson	907-465-2802	Commissioner
Arizona	Phoenix, 85007	Diane Douglas	602-542-5460	Superintendent
Arkansas	Little Rock, 72201-1071	Johnny Key	501-682-4475	Commissioner
California	Sacramento, 94244-2720	Tom Torlakson	916-319-7999	Superintendent
Colorado	Denver, 80203-1799	Katy Anthes	303-866-6600	Commissioner
Connecticut	Hartford, 06106-1630	Dianna Wentzell	860-713-6543	Commissioner
Delaware	Dover, 19901-3639	Steven Godowsky	302-735-4000	Secretary
Dist. of Columbia	Washington, 20002	Hanseul Kang	202-727-6436	Superintendent
Florida	Tallahassee, 32399-0100	Pam Stewart	850-245-0505	Commissioner
Georgia	Atlanta, 30334-5001	Richard Woods	404-656-2498	Superintendent
Hawaii	Honolulu, 96804	Kathryn Matayoshi	808-586-3230	Superintendent
Idaho	Boise, 83720-0027	Sherri Ybarra	208-332-6811	Superintendent
Illinois	Springfield, 62777	Tony Smith	217-782-2221	Superintendent
Indiana	Indianapolis, 46204-2798	Glenda Ritz	317-232-6610	Superintendent
Iowa	Des Moines, 50319-0146	Ryan Wise	515-281-5294	Director
Kansas	Topeka, 66612-1182	Randy Watson	785-296-3201	Commissioner, Acting
Kentucky	Frankfort, 40601	Stephen Pruitt	502-564-4770	Commissioner
Louisiana	Baton Rouge, 70804-9064	John White	225-342-3607	Superintendent
Maine	Augusta, 04333-0023	William Beardsley	207-624-6620	Commissioner, Acting
Maryland	Baltimore, 21201	Karen Salmon	410-767-0600	Superintendent
Massachusetts	Malden, 02148-5023	Mitchell Chester	781-338-3000	Commissioner
Michigan	Lansing, 48909	Brian Whiston	517-373-3324	Superintendent
Minnesota	Roseville, 55113	Brenda Cassellius	651-582-8204	Commissioner
Mississippi	Jackson, 39205	Carey Wright	601-359-3513	Superintendent
Missouri	Jefferson City, 65102	Margie Vandeven	573-751-4212	Commissioner
Montana	Helena, 59620-2501	Denise Juneau	406-444-3095	Superintendent
Nebraska	Lincoln, 68509-4987	Matthew Blomstedt	402-471-2295	Commissioner
Nevada	Carson City, 89701-5096	Steve Canvero	775-687-9200	Superintendent
New Hampshire	Concord, 03301	Virginia Barry	603-271-3494	Commissioner
New Jersey	Trenton, 08625-0500	Kimberley Harrington	609-292-4450	Commissioner
New Mexico	Santa Fe, 87501-2786	Hanna Skandera	505-827-6688	Secretary
New York	Albany, 12234	MaryEllen Elia	518-474-3852	Commissioner
North Carolina	Raleigh, 27699	June Atkinson	919-807-3300	Superintendent
North Dakota	Bismarck, 58505-0440	Kirsten Baesler	701-328-2260	Superintendent
Ohio	Columbus, 43215-4183	Paolo DeMaria	614-466-7578	Superintendent
Oklahoma	Oklahoma City, 73105-4599	Joy Hofmeister	405-521-3301	Superintendent
Oregon	Salem, 97310-0203	Salam Noor	503-947-5600	Superintendent
Pennsylvania	Harrisburg, 17126	Pedro Rivera	717-783-6788	Secretary, Acting
Rhode Island	Providence, 02903	Ken Wagner	401-222-4600	Commissioner
South Carolina	Columbia, 29201	Molly Spearman	803-734-8500	Superintendent
South Dakota	Pierre, 57501-2291	Melody Schopp	605-773-3134	Cabinet Secretary
Tennessee	Nashville, 37243-0375	Candice McQueen	615-741-2731	Commissioner
Texas	Austin, 78701-1494	Mike Morath	512-463-8985	Commissioner
Utah	Salt Lake City, 84114-4200	Sydnee Dickson	801-538-7510	Superintendent
Vermont	Montpelier, 05620-2501	Rebecca Holcombe	802-828-3135	Commissioner
Virginia	Richmond, 23218	Steven Staples	804-225-2023	Superintendent
Washington	Olympia, 98504-7200	Randy Dorn	360-725-6004	Superintendent
West Virginia	Charleston, 25305	Michael Martirano	304-558-2681	Superintendent
Wisconsin	Madison, 53707	Anthony Evers	608-266-1771	Superintendent
Wyoming	Cheyenne, 82002-0050	Jillian Balow	307-777-7675	Superintendent

*Note.* Copies of general mailings should be sent to: Gene Wilhoit, Executive Director, Council of Chief State School Officers, One Massachusetts Ave., NW, Suite 700, Washington, D.C. 20001-1431, 202-336-7000, <http://www.ccsso.org/>.

## Chief State School Officers, November 2016

State	Address	Name	Phone number	Title
<b>Chief State School Officers of Outlying Areas</b>				
American Samoa	Pago Pago, Tutuila, American Samoa, 96799	Salu Hunkin-Finau	(011-684) 633-5237	Director
Guam	Hagatna, 96910	Jon Fernandez	(011-671) 475-0462	Superintendent
N. Mariana Islands Commonwealth	Saipan, MP. 96950	Rita Sablan	(011-670) 237-3001	Commissioner
Puerto Rico	San Juan, 00919-0759	Rafael Roman Melendez	787-759-2000	Secretary
Virgin Islands	St. Thomas, VI, 00802	Sharon Ann McCollum	340-774-2810	Commissioner
<b>Department of Defense Dependents Schools</b>				
Virginia	Alexandria, VA 22350	Thomas Brady	703-588-3200	Director

*Note.* Copies of general mailings should be sent to: Gene Wilhoit, Executive Director, Council of Chief State School Officers, One Massachusetts Ave., NW, Suite 700, Washington, D.C. 20001-1431, 202-336-7000, <http://www.ccsso.org/>.

# Texas Public School Districts and Charters, Alphabetic Index, November 2016

School district	Phone number	Cnty.- dist. no.	Mailing address	Zip code	Superintendent
A W BROWN-FELLOWSHIP LEADERSHIP ACADEMY	(972) 709-4700	057-816	5701 RED BIRD CTR DR DALLAS	75237	LAURA FERGUSON-MIDDLETON
A+ ACADEMY	(214) 381-3226	057-829	8225 BRUTON RD DALLAS	75217	BRENTON WHITE
A+ UNLIMITED POTENTIAL	(713) 204-3837	101-871	2700 SOUTHWEST FWY HOUSTON	77098	PAUL CASTRO
ABBOTT ISD	(254) 582-3011	109-901	PO BOX 226 ABBOTT	76621-0226	RICHARD EDISON
ABERNATHY ISD	(806) 298-4940	095-901	505 7TH ST ABERNATHY	79311-3318	DR GLEN TEAL
ABILENE ISD	(325) 677-1444	221-901	PO BOX 981 ABILENE	79604-0981	DR DAVID YOUNG
ACADEMY FOR ACADEMIC EXCELLENCE	(214) 637-6136	057-814	1673 TERRE COLONY COURT DALLAS	75212	KAREN RAMOS
ACADEMY ISD	(254) 982-4304	014-901	704 E MAIN ST LITTLE RIVER	76554-9801	KEVIN SPRINKLES
ACADEMY OF ACCELERATED LEARNING INC	(713) 773-4766	101-810	6025 CHIMNEY ROCK HOUSTON	77081	DORIS ROBINS
ACADEMY OF CAREERS AND TECHNOLOGIES CHARTER SCHOOL	(210) 534-9690	015-816	PO BOX 681866 SAN ANTONIO	78268	TONJA NELSON
ACADEMY OF DALLAS	(214) 371-9600	057-810	20820 GREENFIELD RD OAK PARK	48237	BETTYE MILLEDGE
ACCELERATED INTERMEDIATE ACADEMY	(713) 283-6298	101-849	PO BOX 20589 HOUSTON	77225	KEVIN HICKS
ADRIAN ISD	(806) 538-6203	180-903	PO BOX 189 ADRIAN	79001-0189	MICHAEL WINTER
ADVANTAGE ACADEMY	(214) 276-5800	057-806	618 W WHEATLAND RD DUNCANVILLE	75116	ANGELA MCDONALD
AGUA DULCE ISD	(361) 998-2542	178-901	PO BOX 250 AGUA DULCE	78330-0250	WAYNE KELLY
ALAMO HEIGHTS ISD	(210) 824-2483	015-901	7101 BROADWAY ST SAN ANTONIO	78209-3797	DR KEVIN BROWN
ALBA-GOLDEN ISD	(903) 768-2472	250-906	1373 CR 2377 ALBA	75410-9706	DWAYNE ELLIS
ALBANY ISD	(325) 762-2823	209-901	PO BOX 2050 ALBANY	76430-0188	SHANE FIELDS
ALDINE ISD	(281) 449-1011	101-902	2520 W W THORNE DR HOUSTON	77073	DR WANDA BAMBERG
ALEDO ISD	(817) 441-8327	184-907	1008 BAILEY RANCH RD ALEDO	76008-4407	DR JAMES CITY
ALICE ISD	(361) 664-0981	125-901	#2 COYOTE TRL ALICE	78332-4140	DR GRACE EVERETT
ALIEF ISD	(281) 498-8110	101-903	PO BOX 68 ALIEF	77411-0068	HD CHAMBERS
ALIEF MONTESSORI COMMUNITY SCHOOL	(281) 530-9406	101-815	4215 H ST HOUSTON	77072-5380	NANCY CHIEU
ALLEN ISD	(972) 727-0511	043-901	PO BOX 13 ALLEN	75013-0013	DR JENNY PRESTON
ALPHA CHARTER SCHOOL	(972) 272-2173	057-832	701 W STATE ST GARLAND	75040	ANTHONY JEFFERSON
ALPINE ISD	(432) 837-7700	022-901	704 W SUL ROSS AVE ALPINE	79830-4430	BECKY WATLEY
ALTO ISD	(936) 858-7101	037-901	244 COUNTY RD 2429 ALTO	75925-9599	KERRY BIRDWELL
ALVARADO ISD	(817) 783-6800	126-901	PO BOX 387 ALVARADO	76009	DR KENNETH ESTES, II
ALVIN ISD	(281) 388-1130	020-901	301 E HOUSE ST ALVIN	77511-3581	DR JAMES GILCREASE
ALVORD ISD	(940) 427-5975	249-901	PO BOX 70 ALVORD	76225-0070	DR RANDY BROWN
AMARILLO ISD	(806) 326-1000	188-901	7200 I-40 W AMARILLO	79106-2598	DR DANA WEST
AMBASSADORS PREPARATORY ACADEMY	(409) 762-1115	084-804	5001 AVE U GALVESTON	77551-1866	DR PATRICIA WILLIAMS
AMHERST ISD	(806) 246-3221	140-901	PO BOX 248 AMHERST	79312-0248	JOEL RODGERS
AMIGOS POR VIDA-FRIENDS FOR LIFE PUB CHTR SCH	(713) 349-9945	101-819	5503 EL CAMINO DEL REY HOUSTON	77081	FREDDY DELGADO
ANAHUAC ISD	(409) 267-2000	036-901	PO BOX 369 ANAHUAC	77514-0369	JAMES HOPPER
ANDERSON-SHIRO CISD	(936) 873-4500	093-901	458 FM 149 W ANDERSON	77830	SCOTT BEENE
ANDREWS ISD	(432) 523-3640	002-901	405 NW 3RD ST ANDREWS	79714-5098	DR BOBBY AZAM
ANGLETON ISD	(979) 864-8000	020-902	1900 N DOWNING RD ANGLETON	77515-3799	DR PATRICIA WALKER
ANNA ISD	(972) 924-1000	043-902	501 S SHERLEY AVE ANNA	75409-0128	PATRICK SLAUGHTER
ANSON ISD	(325) 823-3671	127-901	1431 COMMERCIAL AVE ANSON	79501-5207	JAY BACCUS
ANTHONY ISD	(915) 886-6500	071-906	840 SIXTH ST ANTHONY	79821	DR STEVEN SALDIVAR
ANTON ISD	(806) 997-2301	110-901	PO BOX 309 ANTON	79313-0309	DWIGHT RICE
APPLE SPRINGS ISD	(936) 831-3344	228-905	PO BOX 125 APPLE SPRINGS	75926-0125	CODY MOREE
AQUILLA ISD	(254) 694-3770	109-912	404 N RICHARDS AQUILLA	76622-9701	DR DAVID EDISON
ARANSAS COUNTY ISD	(361) 790-2212	004-901	PO BOX 907 ROCKPORT	78381-0907	JOSEPH PATEK, III
ARANSAS PASS ISD	(361) 758-3466	205-901	2300 MCMULLEN LANE, STE #600 ARANSAS PASS	78336-2442	MARK KEMP
ARCHER CITY ISD	(940) 574-4536	005-901	PO BOX 926 ARCHER CITY	76351-0926	CD KNOBLOCH
ARGYLE ISD	(940) 464-7241	061-910	800 EAGLE DR ARGYLE	76226-0989	DR TELENA WRIGHT
ARISTOI CLASSICAL ACADEMY	(281) 391-5003	101-803	5618 ELEVENTH ST KATY	77493-1971	BRENDA DAVIDSON
ARLINGTON CLASSICS ACADEMY	(817) 987-1819	220-802	5206 S BOWEN ARLINGTON	76017	CRAIG SIMS
ARLINGTON ISD	(682) 867-4611	220-901	1203 W PIONEER PKWY ARLINGTON	76013-6246	DR MARCELO CAVAZOS
ARP ISD	(903) 859-8482	212-901	PO BOX 70 ARP	75750-0070	DWIGHT THOMAS
ARROW ACADEMY	(979) 575-4346	021-805	PO BOX 12207 COLLEGE STATION	77842	JIM CHRISTENSEN
ASPERMONT ISD	(940) 989-3355	217-901	PO BOX 549 ASPERMONT	79502-0549	TIM BARTRAM
ATHENS ISD	(903) 677-6903	107-901	104 HAWN ST ATHENS	75751-2423	STEPHEN STILES
ATLANTA ISD	(903) 796-4194	034-901	106 W MAIN ST ATLANTA	75551	SIDNEY HARRIST
AUBREY ISD	(940) 668-0060	061-907	415 TISDELL LN AUBREY	76227-9619	DR DAVID BELDING
AUSTIN ACHIEVE PUBLIC SCHOOLS	(512) 522-4190	227-825	5908 MANOR RD AUSTIN	78723	JOHN ARMBRUST
AUSTIN DISCOVERY SCHOOL	(512) 674-0700	227-821	8509 FM 969 STE 200 AUSTIN	78724	LEIGH MOSS
AUSTIN ISD	(512) 414-1700	227-901	1111 W 6TH ST AUSTIN	78703-5399	DR PAUL CRUZ

# Texas Public School Districts and Charters, Alphabetic Index, November 2016

School district	Phone number	Cnty.- dist. no.	Mailing address	Zip code	Superintendent
AUSTWELL-TIVOLI ISD	(361) 286-3212	196-901	207 REDFISH ST TIVOLI	77990-4500	DR ANTONIO AGUIRRE, JR
AVALON ISD	(972) 627-3251	070-901	PO BOX 455 AVALON	76623-0455	DR DAVID DELBOSQUE
AVERY ISD	(903) 684-3460	194-902	150 SAN ANTONIO ST AVERY	75554	KELLY BURNS
AVINGER ISD	(903) 562-1355	034-902	245 CONNOR ST AVINGER	75630-9501	JACQUELYN SMITH
AXTELL ISD	(254) 863-5301	161-918	308 OTTAWA AXTELL	76624-0429	DR JR PROCTOR
AZLE ISD	(817) 444-3235	220-915	300 ROE ST AZLE	76020-3194	DR RAY LEA
BAIRD ISD	(325) 854-1400	030-903	PO BOX 1147 BAIRD	79504-1147	JAROD BELLAR
BALLINGER ISD	(325) 365-3588	200-901	PO BOX 231 BALLINGER	76821-0231	JEFF BUTTS
BALMORHEA ISD	(432) 375-2223	195-902	PO BOX 368 BALMORHEA	79718-0368	MANUEL ESPINO
BANDERA ISD	(830) 796-3313	010-902	PO BOX 727 BANDERA	78003-0727	REGINA HOWELL
BANGS ISD	(325) 752-6612	025-901	PO BOX 969 BANGS	76823-0969	TONY TRUELOVE
BANQUETE ISD	(361) 387-2551	178-913	PO BOX 369 BANQUETE	78339-0369	DR MAX THOMPSON
BARBERS HILL ISD	(281) 576-2221	036-902	PO BOX 1108 MONT BELVIEU	77580-1108	DR GREG POOLE
BARTLETT ISD	(254) 527-4247	014-902	PO BOX 170 BARTLETT	76511-0170	TRAVIS EDWARDS
BASIS TEXAS	(210) 319-5525	015-834	8519 FLOYD CURL DR SAN ANTONIO	78240	EVA SANKEY
BASTROP ISD	(512) 772-7100	011-901	906 FARM ST BASTROP	78602-3310	STEVE MURRAY
BAY CITY ISD	(979) 245-5766	158-901	PO BOX 2510 BAY CITY	77404-2510	KEITH BROWN
BEATRICE MAYES INSTITUTE CHARTER SCHOOL	(713) 747-5629	101-847	5807 CALHOUN HOUSTON	77021	THOMAS MAYES
BEAUMONT ISD	(409) 617-5000	123-910	3395 HARRISON AVE BEAUMONT	77706-5009	DR JOHN FROSSARD
BECKVILLE ISD	(903) 678-3311	183-901	PO BOX 37 BECKVILLE	75631-0037	DEVIN TATE
BEEVILLE ISD	(361) 358-7111	013-901	201 N SAINT MARY'S ST BEEVILLE	78102-4606	DR MARC PUIG
BELLEVUE ISD	(940) 928-2104	039-904	PO BOX 38 BELLEVUE	76228-0038	DEAN GILSTRAP
BELLS ISD	(903) 965-7721	091-901	1550 OLE AMBROSE RD BELLS	75414-2689	JOE MOORE
BELLVILLE ISD	(979) 865-3133	008-901	518 S MATHEWS BELLVILLE	77418-2711	MIKE COKER
BELTON ISD	(254) 215-2000	014-903	PO BOX 269 BELTON	76513-0269	DR SUSAN KINCANNON
BEN BOLT-PALITO BLANCO ISD	(361) 664-9904	125-902	PO BOX 547 BEN BOLT	78342-0547	DR TIMOTHY LITTLE
BENAVIDES ISD	(361) 256-3003	066-901	PO DRAWER P BENAVIDES	78341-0916	ADELL CUEVA
BENJAMIN ISD	(940) 459-2231	138-904	PO BOX 166 BENJAMIN	79505-0166	OLIVIA DEL HIERRO GLORIA
BETA ACADEMY	(832) 331-2460	101-870	9701 ALMEDA GENOA RD BLDG F HOUSTON	77075	LATISHA ANDREWS
BEXAR COUNTY ACADEMY	(210) 432-8600	015-809	20820 GREENFIELD RD OAK PARK	48237	BETTIE MILLEDGE
BIG SANDY ISD	(936) 563-1000	187-901	PO BOX 188 DALLARDSVILLE	77332-0188	ERIC CARPENTER
BIG SANDY ISD	(903) 636-5318	230-901	PO BOX 598 BIG SANDY	75755-0598	JAY RATCLIFF
BIG SPRING ISD	(432) 264-3600	114-901	708 E 11TH PL BIG SPRING	79720-4696	JOHNNY WIGINGTON
BIG SPRINGS CHARTER SCHOOL	(830) 232-7101	193-801	PO BOX 399 LEAKEY	78873	ALBERT HERNANDEZ
BIRDVILLE ISD	(817) 547-5700	220-902	6125 E BELKNAP ST HALTOM CITY	76117-4204	DR DARRELL BROWN
BISHOP CISD	(361) 584-3591	178-902	719 E SIXTH ST BISHOP	78343-2708	CHRISTINA GUTIERREZ
BLACKWELL CISD	(325) 282-2311	177-903	PO BOX 505 BLACKWELL	79506-0505	ABE GOTT
BLANCO ISD	(830) 833-4414	016-902	814 ELEVENTH ST BLANCO	78606	DR BUCK FORD
BLAND ISD	(903) 776-2239	116-915	PO BOX 216 MERIT	75458-0216	RICK TIDWELL
BLANKET ISD	(325) 748-5311	025-904	901 AVE H BLANKET	76432-2584	DAVID WHISENHUNT
BLOOMBURG ISD	(903) 728-5216	034-909	211 W CYPRESS ST BLOOMBURG	75556-0156	BRIAN STROMAN
BLOOMING GROVE ISD	(903) 695-2541	175-902	PO BOX 258 BLOOMING GROVE	76626-0258	MARSHALL HARRISON
BLOOMINGTON ISD	(361) 333-8016	235-901	PO BOX 158 BLOOMINGTON	77951-0158	DELORES WARNELL
BLUE RIDGE ISD	(972) 752-5554	043-917	318 W SCHOOL ST BLUE RIDGE	75424	JOHN WINK
BLUFF DALE ISD	(254) 728-3277	072-904	PO BOX 101 BLUFF DALE	76433-0101	BILL MORGAN
BLUM ISD	(254) 874-5231	109-913	PO BOX 520 BLUM	76627-0520	JEFFERY SANDERS
BOB HOPE SCHOOL	(409) 983-3244	123-807	2849 9TH AVE PORT ARTHUR	77642	BOBBY LOPEZ
BOERNE ISD	(830) 357-2000	130-901	123 W JOHNS RD BOERNE	78006-2023	DAVID STELMAZEWSKI
BOLES ISD	(903) 883-4464	116-916	9777 F M 2101 QUINLAN	75474-4434	DR GRAHAM SWEENEY
BOLING ISD	(979) 657-2770	241-901	PO BOX 160 BOLING	77420-0160	WADE STIDEVENT
BONHAM ISD	(903) 583-5526	074-903	1005 CHESTNUT ST BONHAM	75418-3028	DR MARVIN BEATY
BOOKER ISD	(806) 658-4501	148-901	PO BOX 288 BOOKER	79005-0288	WALTER COX
BORDEN COUNTY ISD	(806) 756-4313	017-901	PO BOX 95 GAIL	79738-0095	BILLY COLLINS
BORGER ISD	(806) 273-6481	117-901	200 E 9TH ST BORGER	79007-3612	CHANCE WELCH
BOSQUEVILLE ISD	(254) 757-3113	161-923	7636 ROCK CREEK RD WACO	76708	JAMES SKEELER
BOVINA ISD	(806) 251-1336	185-901	PO BOX 70 BOVINA	79009-0070	KAREN ANDERSON
BOWIE ISD	(940) 872-1151	169-901	PO BOX 1168 BOWIE	76230-1168	STEVEN MONKRES
BOYD ISD	(940) 433-2327	249-902	PO BOX 92308 BOYD	76023-3608	TED WEST
BOYS RANCH ISD	(806) 534-2221	180-901	PO BOX 219 BOYS RANCH	79010-0219	KENNETH BROWN
BRACKETT ISD	(830) 563-2491	136-901	PO BOX 586 BRACKETTVILLE	78832-0586	KEVIN NEWSOM



# Texas Public School Districts and Charters, Alphabetic Index, November 2016

School district	Phone number	Cnty.- dist. no.	Mailing address	Zip code	Superintendent
BRADY ISD	(325) 597-2301	160-901	1003 W 11TH ST BRADY	76825-4527	JOHNNY CLAWSON
BRAZOS ISD	(979) 478-6551	008-903	PO BOX 819 WALLIS	77485-0819	EARL JARRETT
BRAZOS RIVER CHARTER SCHOOL	(254) 898-9226	213-801	PO BOX 949 NEMO	76070	JASON BUNTING
BRAZOS SCHOOL FOR INQUIRY & CREATIVITY	(979) 268-8884	021-803	410 BETHEL LN BRYAN	77802	DR KATY GREENWOOD
BRAZOSPORT ISD	(979) 730-7000	020-905	PO DRAWER Z FREEPORT	77541-1926	DANNY MASSEY
BRECKENRIDGE ISD	(254) 522-9600	215-901	PO BOX 1738 BRECKENRIDGE	76424-1738	TIMOTHY SEYMORE
BREMOND ISD	(254) 746-7145	198-901	601 W COLLINS BREMOND	76629-0190	DARYL STUARD, SR
BRENHAM ISD	(979) 277-3700	239-901	PO BOX 1147 BRENHAM	77834-1147	DR WALTER JACKSON
BRIDGE CITY ISD	(409) 735-1502	181-901	1031 W ROUND BUNCH RD BRIDGE CITY	77611	TODD LINTZEN
BRIDGEPORT ISD	(940) 683-5124	249-903	2107 15TH ST BRIDGEPORT	76426-0036	EDDIE BLAND
BROADBUSH ISD	(936) 872-3041	203-902	PO BOX 58 BROADBUSH	75929-0058	SHANE MCGOWN
BROCK ISD	(817) 594-7642	184-909	410 EAGLE SPIRIT LN BROCK	76087-9636	SCOTT DRILLETTE
BRONTE ISD	(325) 473-2511	041-901	PO BOX 670 BRONTE	76933-0670	TIM SILER
BROOKELAND ISD	(409) 698-2677	121-902	187 WILDCAT WALK BROOKELAND	75931-0008	KEVIN MCCUGH
BROOKESMITH ISD	(325) 643-3023	025-908	PO BOX 706 BROOKESMITH	76827-0706	STEVE MICKELSON
BROOKS ACADEMY OF SCIENCE AND ENGINEERING	(210) 633-9006	015-830	3803 LYSER RD SAN ANTONIO	78235	BERNARDO MONTERO
BROOKS COUNTY ISD	(361) 325-8000	024-901	PO BOX 589 FALFURRIAS	78355-0589	DR MARIA CASAS
BROWNFIELD ISD	(806) 637-2591	223-901	601 TAHOKA RD BROWNFIELD	79316-3631	DR TANYA MONROE
BROWNSBORO ISD	(903) 852-3701	107-902	PO BOX 465 BROWNSBORO	75756-0465	TOMMY HUNTER
BROWNSVILLE ISD	(956) 548-8000	031-901	1900 PRICE RD BROWNSVILLE	78521-2417	DR ESPERANZA ZENDEJAS
BROWNWOOD ISD	(325) 643-5644	025-902	PO BOX 730 BROWNWOOD	76804-0730	DR JOE YOUNG
BRUCEVILLE-EDDY ISD	(254) 859-5525	161-919	# 1 EAGLE DR EDDY	76524-0099	RICHARD KILGORE
BRYAN ISD	(979) 209-1000	021-902	101 N TEXAS AVE BRYAN	77803-5398	DR TIMOTHY ROCKA
BRYSON ISD	(940) 392-3281	119-901	300 N MC CLOUD BRYSON	76427-0309	DAVID STOUT
BUCKHOLTS ISD	(254) 593-2744	166-907	PO BOX 248 BUCKHOLTS	76518-0248	NANCY SANDLIN
BUENA VISTA ISD	(432) 536-2225	186-901	PO BOX 310 IMPERIAL	79743-0310	MARK DOMINGUEZ
BUFFALO ISD	(903) 322-3765	145-901	708 CEDAR CREEK RD BUFFALO	75831-0703	LACY FREEMAN
BULLARD ISD	(903) 894-6639	212-902	PO BOX 250 BULLARD	75757-0250	TODD SCHNEIDER
BUNA ISD	(409) 994-5101	121-903	PO BOX 1087 BUNA	77612-1087	DR STEVE HYDEN
BURKBURNETT ISD	(940) 569-3326	243-901	416 GLENDALE ST BURKBURNETT	76354-2499	TYLOR CHAPLIN
BURKEVILLE ISD	(409) 565-2201	176-901	PO BOX 218 BURKEVILLE	75932-0218	DR BRANT GRAHAM
BURLESON ISD	(817) 245-1000	126-902	1160 S W WILSHIRE BLVD BURLESON	76028-5719	DR BRET JIMERSON
BURNET CISD	(512) 756-2124	027-903	208 E BRIER LN BURNET	78611-0180	KEITH MCBURNETT
BURNHAM WOOD CHARTER SCHOOL DISTRICT	(915) 584-9499	071-801	7310 BISHOP FLORES DR EL PASO	79912-1429	NYDIA MAGDALENO-GONZALEZ
BURTON ISD	(979) 289-3131	239-903	PO BOX 37 BURTON	77835-0037	DR EDNA KENNEDY
BUSHLAND ISD	(806) 359-6683	188-904	PO BOX 60 BUSHLAND	79012-0060	DON WOOD
BYNUM ISD	(254) 623-4251	109-902	PO BOX 68 BYNUM	76631-0068	LARRY MYNARCIC
C O R E ACADEMY	(713) 457-2848	101-869	12707 CULLEN BLVD HOUSTON	77047	DR DAVID FULLER
CADDO MILLS ISD	(903) 527-6056	116-901	PO BOX 160 CADDO MILLS	75135-0160	VICKI PAYNE
CALALLEN ISD	(361) 242-5600	178-903	4205 WILDCAT DR CORPUS CHRISTI	78410-5198	DR ARTURO ALMENDAREZ
CALDWELL ISD	(979) 567-2400	026-901	203 N GRAY ST CALDWELL	77836-1549	ANDREW PETERS
CALHOUN COUNTY ISD	(361) 552-9728	029-901	525 N COMMERCE ST PORT LAVACA	77979-3034	DR JAMES COWLEY
CALLISBURG ISD	(940) 665-0540	049-905	148 DOZIER ST CALLISBURG	76240-6826	STEVE CLUGSTON
CALVERT ISD	(979) 364-2824	198-902	PO BOX 7 CALVERT	77837-0007	MAXIE MORGAN
CALVIN NELMS CHARTER SCHOOLS	(281) 398-8031	101-837	20625 CLAY RD KATY	77449	DR RONALD NELMS
CAMERON ISD	(254) 697-3512	166-901	BOX 712 CAMERON	76520-0712	ALLAN SAPP
CAMPBELL ISD	(903) 862-3259	116-910	480 N PATTERSON ST CAMPBELL	75422	MARK KEAHEY
CANADIAN ISD	(806) 323-5393	106-901	800 HILLSIDE AVE CANADIAN	79014-3233	S LYNCH
CANTON ISD	(903) 567-4179	234-902	1045 S BUFFALO CANTON	75103-1799	JAY TULLOS
CANUTILLO ISD	(915) 877-7444	071-907	PO BOX 100 CANUTILLO	79835-0100	DR PEDRO GALAVIZ
CANYON ISD	(806) 677-2600	191-901	PO BOX 899 CANYON	79015-0899	DARRYL FLUSCHE
CARLISLE ISD	(903) 861-3801	201-913	PO BOX 187 PRICE	75687-0187	MICHAEL PAYNE
CARPE DIEM SCHOOLS	(210) 718-4172	015-837	517 SOLEDAD ST SAN ANTONIO	78205	RICK OGSTON
CARRIZO SPRINGS CISD	(830) 876-2473	064-903	300 N SEVENTH ST CARRIZO SPRINGS	78834-3102	DR JESSE SALAZAR
CARROLL ISD	(817) 949-8222	220-919	2400 N CARROLL AVE SOUTHLAKE	76092	DR DAVID FALTYS
CARROLLTON-FARMERS BRANCH ISD	(972) 968-6100	057-903	PO BOX 115186 CARROLLTON	75011-5186	DR BOBBY BURNS
CARTHAGE ISD	(903) 693-3806	183-902	#1 BULLDOG DR CARTHAGE	75633-2370	DR JOSEPH HAMBRICK
CASTLEBERRY ISD	(817) 252-2000	220-917	5228 OHIO GARDEN RD FORT WORTH	76114-3729	JOHN RAMOS
CAYUGA ISD	(903) 928-2102	001-902	PO BOX 427 CAYUGA	75832-0427	DR RICK WEBB
CEDAR HILL ISD	(972) 291-1581	057-904	285 UPTOWN BLVD #300 CEDAR HILL	75104	ORLANDO RIDDICK

# Texas Public School Districts and Charters, Alphabetic Index, November 2016

School district	Phone number	Cnty.- dist. no.	Mailing address	Zip code	Superintendent
CEDARS INTERNATIONAL ACADEMY	(512) 419-1551	227-817	8416 N IH-35 AUSTIN	78753	MARK DIAZ
CELESTE ISD	(903) 568-4825	116-902	207 S 5TH ST CELESTE	75423-0067	BRAD CONNELLY
CELINA ISD	(469) 742-9100	043-903	205 S COLORADO CELINA	75009-0188	RICK DEMASTERS
CENTER ISD	(936) 598-5642	210-901	PO DRAWER 1689 CENTER	75935-3864	JAMES HOCKENBERRY
CENTER POINT ISD	(830) 634-2171	133-901	PO BOX 377 CENTER POINT	78010-0377	CODY NEWCOMB
CENTERVILLE ISD	(903) 536-7812	145-902	813 S COMMERCE CENTERVILLE	75833-0813	JASON JEITZ
CENTERVILLE ISD	(936) 642-1597	228-904	10327 N STATE HWY 94 GROVETON	75845-2651	MARK BROWN
CENTRAL HEIGHTS ISD	(936) 564-2681	174-908	10317 US HWY 259 N NACOGDOCHES	75965-9584	BRYAN LEE
CENTRAL ISD	(936) 853-2216	003-907	7622 US HWY 69 N POLLOK	75969-9710	ALLEN GARNER
CHANNELVIEW ISD	(281) 452-8002	101-905	828 SHELDON RD CHANNELVIEW	77530	GREG OLLIS
CHANNING ISD	(806) 235-3432	103-901	PO BOX 9 CHANNING	79018-0107	ROBERT MCLAIN
CHAPARRAL STAR ACADEMY	(512) 989-2672	227-814	14046 SUMMIT DR AUSTIN	78728	DR KELLY DRAKE
CHAPEL HILL ACADEMY	(817) 289-0242	220-815	3131 SANGUINET ST FORT WORTH	76107	TODD LANDRY
CHAPEL HILL ISD	(903) 566-2441	212-909	11134 CR 2249 TYLER	75707-9752	DR DONNI COOK
CHAPEL HILL ISD	(903) 572-8096	225-906	1069 CR 4660 MOUNT PLEASANT	75455	MARC LEVESQUE
CHARLOTTE ISD	(830) 277-1431	007-901	PO BOX 489 CHARLOTTE	78011-0489	MARIO SOTELO
CHEROKEE ISD	(325) 622-4298	206-903	PO BOX 100 CHEROKEE	76832-0100	ELDON FRANCO
CHESTER ISD	(936) 969-2371	229-906	273 YELLOWJACKET DR CHESTER	75936-2711	CORY HINES
CHICO ISD	(940) 644-2228	249-904	PO BOX 95 CHICO	76431-0095	GARY ELSOM
CHILDREN FIRST ACADEMY OF DALLAS	(214) 371-2545	057-811	315 E WHEATLAND RD DALLAS	75241	SHERWIN ALLEN
CHILDRESS ISD	(940) 937-2501	038-901	PO BOX 179 CHILDRESS	79201-0179	RICK TERAN
CHILLICOTHE ISD	(940) 852-5391	099-902	PO BOX 418 CHILLICOTHE	79225-0418	TODD WILSON
CHILTON ISD	(254) 546-1200	073-901	PO BOX 488 CHILTON	76632-0488	BRANDON HUBBARD
CHINA SPRING ISD	(254) 836-1115	161-920	PO BOX 250 CHINA SPRING	76633-0250	DR MARC FAULKNER
CHIRENO ISD	(936) 362-2132	174-901	PO BOX 85 CHIRENO	75937-0085	TIM NORMAN
CHISUM ISD	(903) 737-2830	139-905	3250 S CHURCH ST PARIS	75462-8909	TOMMY CHALAIRE
CHRISTOVAL ISD	(325) 896-2520	226-901	PO BOX 162 CHRISTOVAL	76935-0162	DR DAVID WALKER
CISCO ISD	(254) 442-3056	067-902	PO BOX 1645 CISCO	76437-1645	KELLY WEST
CITY VIEW ISD	(940) 855-4042	243-906	1025 CITY VIEW DR WICHITA FALLS	76306	STEVE HARRIS
CITYSCAPE SCHOOLS	(214) 824-4747	057-841	6211 E GRAND AVE DALLAS	75223	LEONARD BRANNON
CLARENDON ISD	(806) 874-2062	065-901	PO BOX 610 CLARENDON	79226-0610	MICHAEL NORRELL
CLARKSVILLE ISD	(903) 427-3891	194-904	1500 W MAIN ST CLARKSVILLE	75426-1016	PAMELA BRYANT
CLAUDE ISD	(806) 226-7331	006-902	PO BOX 209 CLAUDE	79019-0209	JEFF BYRD
CLEAR CREEK ISD	(281) 284-0000	084-910	PO BOX 799 LEAGUE CITY	77574-0799	DR GREGORY SMITH
CLEBURNE ISD	(817) 202-1100	126-903	505 N RIDGEWAY, STE 100 CLEBURNE	76033-5118	DR KYLE HEATH
CLEVELAND ISD	(281) 592-8717	146-901	316 E DALLAS ST CLEVELAND	77327	DR DARRELL MYERS
CLIFTON ISD	(254) 675-2827	018-901	1102 KEY AVE CLIFTON	76634-1029	RHODA WHITE
CLINT ISD	(915) 926-4000	071-901	14521 HORIZON BLVD EL PASO	79928	JUAN MARTINEZ
CLYDE CISD	(325) 893-4222	030-902	PO BOX 479 CLYDE	79510-0479	KEITH SCHARNHORST
COAHOMA ISD	(432) 394-5000	114-902	PO BOX 110 COAHOMA	79511-0110	DR AMY JACOBS
COLDSRING-OAKHURST CISD	(936) 653-1115	204-901	PO BOX 39 COLDSRING	77331-0039	DR LELAND MOORE
COLEMAN ISD	(325) 625-3575	042-901	PO BOX 900 COLEMAN	76834-0900	SKIP MCCAMBRIDGE
COLLEGE STATION ISD	(979) 764-5400	021-901	1812 WELSH AVE COLLEGE STATION	77840-4851	DR CLARK EALY
COLLINSVILLE ISD	(903) 429-6272	091-902	PO BOX 49 COLLINSVILLE	76233	MARK DYKES
COLMESNEIL ISD	(409) 837-5757	229-901	PO BOX 37 COLMESNEIL	75938-0037	ANGELA MATTERSON
COLORADO ISD	(325) 728-5312	168-901	PO BOX 1268 COLORADO CITY	79512-1268	REGGY SPENCER
COLUMBIA-BRAZORIA ISD	(979) 345-5147	020-907	PO BOX 158 WEST COLUMBIA	77486-0158	STEVEN GALLOWAY
COLUMBUS ISD	(979) 732-5704	045-902	105 CARDINAL LN COLUMBUS	78934-0578	DR HUBERT MORRIS
COMAL ISD	(830) 221-2000	046-902	1404 IH 35 N NEW BRAUNFELS	78130-3240	ANDREW KIM
COMANCHE ISD	(325) 356-2727	047-901	1414 N AUSTIN COMANCHE	76442	GARY SPEEGLE
COMFORT ISD	(830) 995-6400	130-902	PO BOX 398 COMFORT	78013-0398	LESLIE VANN
COMMERCE ISD	(903) 886-3755	116-903	3315 WASHINGTON ST COMMERCE	75428	CHARLES ALDERMAN
COMMUNITY ISD	(972) 843-8400	043-918	PO BOX 400 NEVADA	75173-0400	ROOSEVELT NIVENS
COMO-PICKTON CISD	(903) 488-3671	112-908	PO BOX 18 COMO	75431-0018	KAY HANDLIN
COMPASS ACADEMY CHARTER SCHOOL	(432) 332-9896	068-802	1111 PAGWOOD ODESSA	79761	ANN MOORE
COMQUEST ACADEMY	(281) 516-0611	101-842	207 N PEACH ST TOMBALL	77375	TANIS STANFIELD
COMSTOCK ISD	(432) 292-4444	233-903	PO BOX 905 COMSTOCK	78837-0905	ORLIE WOLFENBARGER, III
CONNALLY ISD	(254) 296-6460	161-921	200 CADET WAY WACO	76705	WESLEY HOLT
CONROE ISD	(936) 709-9719	170-902	3205 W DAVIS CONROE	77304	DR DON STOCKTON
COOLIDGE ISD	(254) 786-2206	147-901	PO BOX 70 COOLIDGE	76635-0070	DR ROBERT LOWRY

# Texas Public School Districts and Charters, Alphabetic Index, November 2016

School district	Phone number	Cnty.- dist. no.	Mailing address	Zip code	Superintendent
COOPER ISD	(903) 395-2111	060-902	PO BOX 478 COOPER	75432	DENICIA HOHENBERGER
COPPELL ISD	(214) 496-6000	057-922	200 S DENTON TAP RD COPPELL	75019-3205	DR MIKE WALDRIP
COPPERAS COVE ISD	(254) 547-1227	050-910	703 W AVE D COPPERAS COVE	76522-0580	DR JOSEPH BURNS
CORPUS CHRISTI ISD	(361) 695-7405	178-904	PO BOX 110 CORPUS CHRISTI	78403-0110	DR ROLAND HERNANDEZ
CORPUS CHRISTI MONTESSORI SCHOOL	(361) 852-0707	178-807	822 AYRES ST CORPUS CHRISTI	78404	CERISE VALLS WEEKS
CORRIGAN-CAMDEN ISD	(936) 398-4040	187-904	504 S HOME ST CORRIGAN	75939-2501	SHERRY HUGHES
CORSICANA ISD	(903) 602-8100	175-903	2200 W 4TH AVE CORSICANA	75110-3298	DR DIANE FROST
COTTON CENTER ISD	(806) 879-2160	095-902	PO BOX 350 COTTON CENTER	79021-0350	JEFF KIRBY
COTULLA ISD	(830) 879-3073	142-901	310 N MAIN ST COTULLA	78014-2153	DR JACK SEALS
COUPLAND ISD	(512) 856-2422	246-914	620 S COMMERCE ST COUPLAND	78615-0217	TAMMY BRINKMAN
COVINGTON ISD	(254) 854-2215	109-903	501 N MAIN ST COVINGTON	76636-0067	DIANE INNIS
CRANDALL ISD	(972) 427-6000	129-901	PO BOX 128 CRANDALL	75114-0128	DR ROBERT JOLLY
CRANE ISD	(432) 558-1022	052-901	511 W 8TH ST CRANE	79731	BILL BOYD
CRANFILLS GAP ISD	(254) 597-2505	018-908	PO BOX 67 CRANFILLS GAP	76637-0067	VINCENT GILBERT
CRAWFORD ISD	(254) 486-2381	161-901	200 PIRATE DR CRAWFORD	76638-0120	DR KENNETH HALL
CROCKETT COUNTY CONSOLIDATED CSD	(325) 392-5501	053-001	PO BOX 400 OZONA	76943-0400	RAUL CHAVARRIA
CROCKETT ISD	(936) 544-2125	113-901	1400 W AUSTIN ST CROCKETT	75835-3145	TERRY MYERS
CROSBY ISD	(281) 328-9200	101-906	PO BOX 2009 CROSBY	77532-8009	DR KEITH MOORE
CROSBYTON Cisd	(806) 675-7331	054-901	204 S HARRISON ST CROSBYTON	79322-2130	SHAWN MASON
CROSS PLAINS ISD	(254) 725-6121	030-901	700 N MAIN ST CROSS PLAINS	76443-2112	PHIL MITCHELL
CROSS ROADS ISD	(903) 489-2001	107-904	14434 FM 59 MALAKOFF	75148-9801	RICHARD TEDDER
CROSSTIMBERS ACADEMY	(817) 594-6220	184-801	PO BOX 1327 WEATHERFORD	76086	JASON BUNTING
CROWELL ISD	(940) 684-1403	078-901	PO BOX 239 CROWELL	79227-0239	PAM NORWOOD
CROWLEY ISD	(817) 297-5800	220-912	PO BOX 688 CROWLEY	76036-0688	DR EDWIN POWELL, JR
CRYSTAL CITY ISD	(830) 374-2367	254-901	805 E CROCKETT ST CRYSTAL CITY	78839-2799	IMELDA ALLEN
CUERO ISD	(361) 275-1914	062-901	960 E BROADWAY CUERO	77954-2132	DR CLEBURNE COLWELL
CULBERSON COUNTY-ALLAMOORE ISD	(432) 283-2245	055-901	PO BOX 899 VAN HORN	79855-0899	DALIA BENAVIDES
CUMBERLAND ACADEMY	(903) 581-2890	212-801	1340 SHILOH RD TYLER	75703	NORMA COTTON
CUMBY ISD	(903) 994-2775	112-905	303 SAYLE ST CUMBY	75433	SHELLY SLAUGHTER
CUSHING ISD	(936) 326-4890	174-902	PO BOX 337 CUSHING	75760-0337	MICHAEL DAVIS
CYPRESS-FAIRBANKS ISD	(281) 897-4000	101-907	PO BOX 692003 HOUSTON	77269-2003	DR MARK HENRY
DAINGERFIELD-LONE STAR ISD	(903) 645-2239	172-902	200 TIGER DR DAINGERFIELD	75638-0851	SANDRA QUARLES
DALHART ISD	(806) 244-7810	056-901	701 E 10TH DALHART	79022-2639	JOHN MASSEY
DALLAS ISD	(972) 925-3700	057-905	3700 ROSS AVE DALLAS	75204-5491	MICHAEL HINJOJOSA
DAMON ISD	(979) 742-3457	020-910	PO BOX 429 DAMON	77430-0429	DR DONALD RHODES
DANBURY ISD	(979) 922-1218	020-904	PO BOX 378 DANBURY	77534-0378	WILLIAM ANDERSON
DARROUZETT ISD	(806) 624-2221	148-905	PO BOX 98 DARROUZETT	79024-0098	TROY HUMPHREY
DAWSON ISD	(806) 489-7568	058-902	PO BOX 180 WELCH	79377-0180	JOHNNY TUBB
DAWSON ISD	(254) 578-1031	175-904	199 N SCHOOL AVE DAWSON	76639	STACY HENDERSON
DAYTON ISD	(936) 258-2667	146-902	PO BOX 248 DAYTON	77535-0248	DR JESSICA JOHNSON
DE LEON ISD	(254) 893-8210	047-902	425 S TEXAS ST DE LEON	76444	DR DANA MARABLE
DECATUR ISD	(940) 393-7100	249-905	307 S CATES DECATUR	76234-2360	ROD TOWNSEND
DEER PARK ISD	(832) 668-7000	101-908	2800 TEXAS AVE DEER PARK	77536	VICTOR WHITE
DEKALB ISD	(903) 667-2566	019-901	101 W MAPLE ST DEKALB	75559-1614	DR JOHN BOOTH
DEL VALLE ISD	(512) 386-3010	227-910	5301 ROSS RD DEL VALLE	78617	DR KELLY CROOK
DELL CITY ISD	(915) 964-2663	115-903	PO BOX 37 DELL CITY	79837-0037	FABIAN GOMEZ
DENISON ISD	(903) 462-7000	091-903	1201 S RUSK AVE DENISON	75020-6340	DR HENRY SCOTT
DENTON ISD	(940) 369-0000	061-901	1307 N LOCUST ST DENTON	76201	DR JAMIE WILSON
DENVER CITY ISD	(806) 592-5900	251-901	501 MUSTANG AVE DENVER CITY	79323-2752	GARY DAVIS
DESOTO ISD	(972) 223-6666	057-906	200 E BELT LINE RD DESOTO	75115-5795	DR DAVID HARRIS
DETROIT ISD	(903) 674-6131	194-905	110 E GARNER AVE DETROIT	75436-9798	BRIAN HOWIE
DEVERS ISD	(936) 549-7135	146-903	PO BOX 488 DEVERS	77538-0488	ELIZABETH HARRIS
DEVINE ISD	(830) 851-0795	163-901	605 W HONDO DEVINE	78016-6080	SCOTT SOSTARICH
DEW ISD	(903) 389-2828	081-906	606 CR 481 TEAGUE	75860	DARRELL EVANS
DEWEYVILLE ISD	(409) 746-2685	176-903	PO BOX 408 DEWEYVILLE	77614-0408	KEVIN CLARK
D'HANIS ISD	(830) 363-7215	163-902	PO BOX 307 D'HANIS	78850-0307	SCOTT HIGGINS
DIBOLL ISD	(936) 829-4718	003-905	PO BOX 550 DIBOLL	75941-0550	VICKI THOMAS
DICKINSON ISD	(281) 229-6000	084-901	PO DRAWER Z DICKINSON	77539-2026	VICKI MIMS
DILLEY ISD	(830) 965-1912	082-902	245 W FM 117 DILLEY	78017-8040	DR CLINT MCCLAIN
DIME BOX ISD	(979) 884-2324	144-903	PO DRAWER 157 DIME BOX	77853-0157	WILLIAM RAINS

# Texas Public School Districts and Charters, Alphabetic Index, November 2016

School district	Phone number	Cnty.- dist. no.	Mailing address	Zip code	Superintendent
DIMMITT ISD	(806) 647-3101	035-901	608 W HALSELL ST DIMMITT	79027-1798	BRYAN DAVIS
DIVIDE ISD	(830) 640-3322	133-905	120 DIVIDE SCHOOL RD MOUNTAIN HOME	78058	WILLIAM BACON
DODD CITY ISD	(903) 583-7585	074-904	602 N MAIN ST DODD CITY	75438-9801	JAMES REED
DONNA ISD	(956) 464-1600	108-902	116 N 10TH ST DONNA	78537-2799	FERNANDO CASTILLO
DOSS CONSOLIDATED CSD	(830) 669-2411	086-024	PO BOX 50 DOSS	78618-0116	MARK STROEHER
DOUGLASS ISD	(936) 569-9804	174-911	PO BOX 38 DOUGLASS	75943-0038	WALTER PEDDY
DR M L GARZA-GONZALEZ CHARTER SCHOOL	(361) 881-9988	178-801	4129 GREENWOOD DR CORPUS CHRISTI	78416	DR MARIA GARZA
DRAW ACADEMY	(713) 706-3729	101-856	3920 STONEY BROOK DR HOUSTON	77063	FERNANDO DONATTI
DRIPPING SPRINGS ISD	(512) 858-3000	105-904	PO BOX 479 DRIPPING SPRINGS	78620-0479	DR BRUCE GEARING
DRISCOLL ISD	(361) 387-7349	178-905	PO BOX 238 DRISCOLL	78351-0238	DR CYNTHIA GARCIA
DUBLIN ISD	(254) 445-3341	072-902	PO BOX 169 DUBLIN	76446-0169	RODNEY SCHNEIDER
DUMAS ISD	(806) 935-6461	171-901	PO BOX 615 DUMAS	79029-0615	MONTY HYSINGER
DUNCANVILLE ISD	(972) 708-2000	057-907	710 S CEDAR RIDGE DR DUNCANVILLE	75137-2204	DR MARC SMITH
EAGLE MT-SAGINAW ISD	(817) 232-0880	220-918	1200 OLD DECATUR RD FORT WORTH	76179-9160	DR JIM CHADWELL
EAGLE PASS ISD	(830) 773-5181	159-901	1420 EIDSON RD EAGLE PASS	78852-5604	GILBERTO GONZALEZ
EANES ISD	(512) 732-9001	227-909	601 CAMP CRAFT RD AUSTIN	78746-6511	DR THOMAS LEONARD
EARLY ISD	(325) 646-7934	025-909	PO BOX 3315 EARLY	76803-3315	HIBBERT BECK
EAST AUSTIN COLLEGE PREP	(512) 287-5000	227-824	6002 JAIN LN AUSTIN	78721	DR SALVADOR CAVAZOS
EAST BERNARD ISD	(979) 335-7519	241-902	723 COLLEGE ST EAST BERNARD	77435	COURTNEY HUGGINS
EAST CENTRAL ISD	(210) 648-7861	015-911	6634 NEW SULPHUR SPRINGS RD SAN ANTONIO	78263-9701	ROLAND TOSCANO
EAST CHAMBERS ISD	(409) 296-6100	036-903	1955 STATE HWY 124 WINNIE	77665	SCOTT CAMPBELL
EAST FORT WORTH MONTESSORI ACADEMY	(817) 496-3003	220-811	501 OAKLAND BLVD FORT WORTH	76103	JOYCE BROWN
EAST TEXAS CHARTER SCHOOLS	(903) 753-9400	092-801	2402 ALPINE RD LONGVIEW	75601	TERRY LAPIC
EASTLAND ISD	(254) 631-5120	067-903	PO BOX 31 EASTLAND	76448-0031	JASON COCHRAN
ECTOR COUNTY ISD	(432) 456-1001	068-901	PO BOX 3912 ODESSA	79760-3912	THOMAS CROWE
ECTOR ISD	(903) 961-2355	074-905	PO BOX 128 ECTOR	75439-0128	GARY BOHANNON
EDCOUCH-ELSA ISD	(956) 262-6000	108-903	PO BOX 127 EDCOUCH	78538-0127	DR RICHARD RIVERA
EDEN CISD	(325) 869-4121	048-901	PO BOX 988 EDEN	76837-0988	KENT COKER
EDGEWOOD ISD	(210) 444-4500	015-905	5358 W COMMERCE ST SAN ANTONIO	78237-1354	DR SYLVESTER PEREZ
EDGEWOOD ISD	(903) 896-4332	234-903	804 E PINE ST EDGEWOOD	75117-0006	EMMETT BAKER
EDINBURG CISD	(956) 289-2300	108-904	PO BOX 990 EDINBURG	78540-0990	DR RENE GUTIERREZ
EDNA ISD	(361) 782-3573	120-901	601 N WELLS EDNA	77957-1504	ROBERT O'CONNOR
EDUCATION CENTER INTERNATIONAL ACADEMY	(214) 628-9152	057-833	302 N TOWN E BLVD SUNNYVALE	75182	DR DONNA TOWNSEND
EHRHART SCHOOL	(409) 839-8200	123-805	3380 FANIN ST BEAUMONT	77701	MIKE SIMS
EL CAMPO ISD	(979) 543-6771	241-903	700 W NORRIS ST EL CAMPO	77437-2499	KELLY WATERS
EL PASO ACADEMY	(915) 590-8589	071-804	11000 ARGAL CT EL PASO	79935	
EL PASO ISD	(915) 230-2577	071-902	PO BOX 20100 EL PASO	79998-0100	JUAN CABRERA
EL PASO LEADERSHIP ACADEMY	(915) 298-3900	071-810	1918 TEXAS AENUE EL PASO	79901	VICTOR YANAR
ELEANOR KOLITZ HEBREW LANGUAGE ACADEMY	(210) 302-6900	015-836	12500 NW MILITARY HWY STE 150 SAN ANTONIO	78231	KATHRYN DAVIS
ELECTRA ISD	(940) 495-3683	243-902	PO BOX 231 ELECTRA	76360-0231	SCOTT HOGUE
ELGIN ISD	(512) 281-3434	011-902	PO BOX 351 ELGIN	78621-0351	JODI DUROD
ELKHART ISD	(903) 764-2952	001-903	301 E PARKER ST ELKHART	75839-9701	DR RAYMOND DESPAIN, JR
ELYSIAN FIELDS ISD	(903) 633-2420	102-906	PO BOX 120 ELYSIAN FIELDS	75642-0120	MAYNARD CHAPMAN
ENNIS ISD	(972) 872-7000	070-903	PO BOX 1420 ENNIS	75120-1420	DR JOHN CHAPMAN, III
ERA ISD	(940) 665-2007	049-906	108 HARGROVE ST ERA	76238	JEREMY THOMPSON
ERATH EXCELS ACADEMY INC	(254) 965-8883	072-802	680 PEACH ORCHARD RD STEPHENVILLE	76401	MIKE SCOTT
ETOILE ISD	(936) 465-9404	174-910	PO BOX 98 ETOILE	75944-0098	SARAH HOTTMAN
EULA ISD	(325) 529-3186	030-906	6040 F M 603 CLYDE	79510-6610	TIM KELLEY
EUSTACE ISD	(903) 425-5151	107-905	PO BOX 188 EUSTACE	75124-0188	DR COY HOLCOMBE
EVADALE ISD	(409) 276-1337	121-906	PO BOX 497 EVADALE	77615-0497	GARY FAIRCHILD
EVANT ISD	(254) 471-5536	050-901	PO BOX 339 EVANT	76525-0339	JAMES SLONE, JR
EVERMAN ISD	(817) 568-3500	220-904	608 TOWNLEY DR EVERMAN	76140-5206	CURTIS AMOS
EVOLUTION ACADEMY CHARTER SCHOOL	(972) 907-3755	057-834	1101 S SHERMAN ST RICHARDSON	75081-4852	CYNTHIA TRIGG
EXCEL ACADEMY	(713) 222-4340	101-811	1200 CONGRESS ST STE 6500 HOUSTON	77002-2021	THOMAS BROOKS
EXCELLENCE IN LEADERSHIP ACADEMY	(956) 424-9504	108-809	915 W EXPY 83 MISSION	78572	ELIZABETH LOPEZ
EXCELSIOR ISD	(936) 598-5866	210-906	11270 STATE HWY 7 W CENTER	75935-5304	WAYNE MASON
EZZELL ISD	(361) 798-4448	143-906	20500 FM 531 HALLETTSVILLE	77964-5474	LISA BERCKENHOFF
FABENS ISD	(915) 765-2600	071-903	PO BOX 697 FABENS	79838-0697	ELDEFONSO GARCIA, JR
FAIRFIELD ISD	(903) 389-2532	081-902	615 POST OAK RD FAIRFIELD	75840-2005	MELISSA COX
FALLBROOK COLLEGE PREPARATORY ACADEMY	(281) 880-1360	101-867	12512 WALTERS RD HOUSTON	77014	CELINA REED-HUTTO

# Texas Public School Districts and Charters, Alphabetic Index, November 2016

School district	Phone number	Cnty.- dist. no.	Mailing address	Zip code	Superintendent
FALLS CITY ISD	(830) 254-3551	128-904	PO BOX 399 FALLS CITY	78113-0399	TODD PAWELEK
FANNINDEL ISD	(903) 367-7251	060-914	601 W MAIN ST LADONIA	75449-1517	JACK ELLIS
FARMERSVILLE ISD	(972) 782-6601	043-904	501-A HWY 78 N FARMERSVILLE	75442-0472	JEFF ADAMS
FARWELL ISD	(806) 481-3371	185-902	PO BOX F FARWELL	79325-0235	KELLY LUSK
FAYETTEVILLE ISD	(979) 378-4242	075-906	PO BOX 129 FAYETTEVILLE	78940-0129	JEFF HARVEY
FERRIS ISD	(972) 544-3858	070-905	PO BOX 459 FERRIS	75125-0459	JAMES HARTMAN
FLATONIA ISD	(361) 865-2941	075-901	PO BOX 189 FLATONIA	78941-0189	BEVERLY MIKULENKA
FLORENCE ISD	(254) 793-2850	246-902	PO BOX 489 FLORENCE	76527-0489	PAUL MICHALEWICZ
FLORESVILLE ISD	(830) 393-5300	247-901	1200 5TH ST FLORESVILLE	78114-1852	DR SHERRI BAYS
FLOUR BLUFF ISD	(361) 694-9205	178-914	2505 WALDRON RD CORPUS CHRISTI	78418-4798	BRIAN SCHUSS
FLOYDADA ISD	(806) 983-3498	077-901	226 W CALIFORNIA ST FLOYDADA	79235-2705	DR GILBERT TREVINO
FOCUS LEARNING ACADEMY	(214) 467-7751	057-817	2524 W LEDBETTER DR DALLAS	75233	LEROY MCCLURE
FOLLETT ISD	(806) 653-2301	148-902	PO DRAWER 28 FOLLETT	79034-0028	GEORGE AULD
FORESTBURG ISD	(940) 964-2323	169-910	PO BOX 415 FORESTBURG	76239-0415	JOHN METZLER
FORNEY ISD	(972) 564-4055	129-902	600 S BOIS D'ARC ST FORNEY	75126-9682	SUZANNE MCWILLIAMS
FORSAN ISD	(432) 457-2223	114-904	P O 689 FORSAN	79733-0689	RANDY JOHNSON
FORT BEND ISD	(281) 634-1000	079-907	16431 LEXINGTON BLVD SUGAR LAND	77479-2308	CHARLES DUPRE
FORT ELLIOTT CISD	(806) 375-2454	242-906	PO BOX 138 BRISCOE	79011-0138	BRAD SLATTON
FORT STOCKTON ISD	(432) 336-4000	186-902	101 W DIVISION ST FORT STOCKTON	79735-7107	RALPH TRAYNHAM
FORT WORTH ACADEMY OF FINE ARTS	(817) 924-1482	220-809	3901 S HULEN ST FORT WORTH	76109	CLINT RILEY
FORT WORTH ISD	(817) 814-2000	220-905	100 N UNIVERSITY DR FORT WORTH	76107-3010	DR KENT SCRIBNER
FRANKLIN ISD	(979) 828-7000	198-903	PO BOX 909 FRANKLIN	77856-0909	TIMOTHY LOWRY
FRANKSTON ISD	(903) 876-2556	001-904	PO BOX 428 FRANKSTON	75763-0428	JOHN ALLEN
FREDERICKSBURG ISD	(830) 997-9551	086-901	234 FRIENDSHIP LN FREDERICKSBURG	78624-5053	DR ERIC WRIGHT
FREER ISD	(361) 394-6025	066-903	PO BOX 240 FREER	78357-0240	STEVE VAN MATRE
FRENSHIP ISD	(806) 866-9541	152-907	PO BOX 100 WOLFFORTH	79382-0100	DR MICHELLE MCCORD
FRIENDSWOOD ISD	(281) 482-1267	084-911	302 LAUREL DR FRIENDSWOOD	77546-3923	PATRICIA HANKS
FRIONA ISD	(806) 250-2747	185-903	909 E 11TH ST FRIONA	79035-1416	DR PAMELA NELSON-RAY
FRISCO ISD	(469) 633-6000	043-905	5515 OHIO DR FRISCO	75035	DR JEREMY LYON
FROST ISD	(903) 682-2711	175-905	PO BOX K FROST	76641-0910	DUANE LIMBAUGH
FRUITVALE ISD	(903) 896-1191	234-909	PO BOX 77 FRUITVALE	75127-0077	REBECCA BAIN
FT DAVIS ISD	(432) 426-4440	122-901	PO BOX 1339 FT DAVIS	79734-1339	GRAYDON HICKS, III
FT HANCOCK ISD	(915) 769-3811	115-901	PO BOX 98 FT HANCOCK	79839-0098	JOSE FRANCO
FT SAM HOUSTON ISD	(210) 368-8701	015-914	4005 WINANS RD SAN ANTONIO	78234-1497	DR GAIL SILLER
GAINESVILLE ISD	(940) 665-4362	049-901	800 S MORRIS ST GAINESVILLE	76240	DR JEFFREY BRASHER
GALENA PARK ISD	(832) 386-1000	101-910	PO BOX 565 GALENA PARK	77547	DR ANGI WILLIAMS
GALVESTON ISD	(409) 766-5121	084-902	PO BOX 660 GALVESTON	77553-0660	DR KELLI MOULTON
GANADO ISD	(361) 771-4200	120-902	PO BOX 1200 GANADO	77962-1200	DR JOHN HARDWICK, JR
GARLAND ISD	(972) 494-8201	057-909	501 S JUPITER GARLAND	75042-7108	DR BOB MORRISON
GARNER ISD	(940) 682-4251	184-911	2222 GARNER SCHOOL RD WEATHERFORD	76088-7044	REBECCA HALLMARK
GARRISON ISD	(936) 347-7000	174-903	459 N US HWY 59 GARRISON	75946-2117	RICHARD COOPER
GARY ISD	(903) 685-2291	183-904	132 BOBCAT TRAIL GARY	75643-0189	TODD GREER
GATESVILLE ISD	(254) 865-7251	050-902	311 S LOVERS LN GATESVILLE	76528-0759	ERIC PENROD
GATEWAY ACADEMY CHARTER DISTRICT	(210) 227-0295	240-801	PO BOX 15644 SAN ANTONIO	78212	FRANCES BERRONES-JOHNSON
GATEWAY CHARTER ACADEMY	(214) 375-1921	057-831	6103 UNIVERSITY HILLS BLVD DALLAS	75241	ROBBIE MOORE
GAUSE ISD	(979) 279-5891	166-902	PO BOX 38 GAUSE	77857-0038	BRADLEY JONES
GEORGE GERVIN ACADEMY	(210) 568-8800	015-802	6944 SUNBELT DR S SAN ANTONIO	78218-3336	BARBARA HAWKINS
GEORGE I SANCHEZ CHARTER	(713) 926-1112	101-804	6001 GULF FWY BLDG B3 HOUSTON	77023-5423	MARIA RODRIGUEZ
GEORGE WEST ISD	(361) 449-1914	149-901	913 HOUSTON ST GEORGE WEST	78022-3416	TY SPARKS
GEORGETOWN ISD	(512) 943-5000	246-904	603 LAKEWAY DR GEORGETOWN	78628-2843	DR FRED BRENT
GHOLSON ISD	(254) 829-1528	161-925	137 HAMILTON DR WACO	76705-5914	PAMELA BROWN
GIDDINGS ISD	(979) 542-2854	144-901	PO BOX 389 GIDDINGS	78942-0389	ROGER DEES
GILMER ISD	(903) 841-7400	230-902	500 SO TRINITY GILMER	75644-0040	RICKEY ALBRITTON
GLADEWATER ISD	(903) 845-6991	092-901	500 W QUITMAN GLADEWATER	75647-2011	DR JERRY RICHARDSON
GLASSCOCK COUNTY ISD	(432) 354-2230	087-901	PO BOX 9 GARDEN CITY	79739-0009	THOMAS WEEAKS
GLEN ROSE ISD	(254) 898-3900	213-901	PO BOX 2129 GLEN ROSE	76043-2129	WAYNE ROTAN
GLOBAL LEARNING VILLAGE	(832) 217-3276	101-866	3015 N MACGREGOR WAY HOUSTON	77004	TORI DUGAR
GODLEY ISD	(817) 389-2536	126-911	313 N PEARSON GODLEY	76044	RICH DEAR
GOLD BURG ISD	(940) 872-3562	169-906	468 PRATER RD BOWIE	76230-9801	ROGER ELLIS
GOLDEN RULE CHARTER SCHOOL	(214) 333-9330	057-835	2602 W ILLINOIS AVE DALLAS	75233	VICENTE DELGADO

# Texas Public School Districts and Charters, Alphabetic Index, November 2016

School district	Phone number	Cnty.- dist. no.	Mailing address	Zip code	Superintendent
GOLDTHWAITE ISD	(325) 648-3531	167-901	PO BOX 608 GOLDTHWAITE	76844-0608	RONNY WRIGHT
GOLIAD ISD	(361) 645-3259	088-902	PO BOX 830 GOLIAD	77963-0830	DAVE PLYMALE
GONZALES ISD	(830) 672-9551	089-901	PO BOX 157 GONZALES	78629-0157	DR KIMBERLY STROZIER
GOODRICH ISD	(936) 365-1100	187-903	PO BOX 789 GOODRICH	77335-0789	DR GARY BATES
GOODWATER MONTESSORI SCHOOL	(512) 639-2880	246-802	612 W RIDGEWOOD RD GEORGETOWN	78633	NANCY GRIBBLE-TAY
GOOSE CREEK CISD	(281) 420-4842	101-911	PO BOX 30 BAYTOWN	77522-0030	RANDAL O'BRIEN
GORDON ISD	(254) 693-5582	182-901	BOX 47 GORDON	76453-0047	ERIC HOUGH
GORMAN ISD	(254) 734-3171	067-904	PO BOX 8 GORMAN	76454-0008	LLOYD TREADWELL
GRADY ISD	(432) 459-2444	156-905	3500 FM 829 LENORAH	79749-4000	LEANDRO GONZALES, JR
GRAFORD ISD	(940) 664-3101	182-902	400 W DIVISION GRAFORD	76449-9701	DENNIS HOLT
GRAHAM ISD	(940) 549-0595	252-901	400 3RD ST GRAHAM	76450-3011	SONNY CRUSE
GRANBURY ISD	(817) 408-4000	111-901	600 W PEARL ST GRANBURY	76048-2046	DR JAMES LARGENT
GRAND PRAIRIE ISD	(972) 264-6141	057-910	BOX 531170 GRAND PRAIRIE	75053-1170	DR SUSAN SIMPSON
GRAND SALINE ISD	(903) 962-7546	234-904	400 STADIUM DR GRAND SALINE	75140-1149	MICAH LEWIS
GRANDFALLS-ROYALTY ISD	(432) 547-2266	238-904	PO BOX 10 GRANDFALLS	79742-0010	JOE HELMS
GRANDVIEW ISD	(817) 866-4500	126-904	PO BOX 310 GRANDVIEW	76050-0310	JOE PERRIN
GRANDVIEW-HOPKINS ISD	(806) 669-3831	090-905	11676 FM 293 GROOM	79039-9801	JOHN WILSON
GRANGER ISD	(512) 859-2613	246-905	PO BOX 578 GRANGER	76530-0578	RANDY WILLIS
GRAPE CREEK ISD	(325) 658-7823	226-907	8207 U S HWY 87 N SAN ANGELO	76901	ANGIE SMETANA
GRAPELAND ISD	(936) 687-4619	113-902	PO BOX 249 GRAPELAND	75844-0249	GREGG SPIVEY
GRAPEVINE-COLLEYVILLE ISD	(817) 251-5200	220-906	3051 IRA E WOODS AVE GRAPEVINE	76051-3897	DR ROBIN RYAN
GREAT HEARTS TEXAS	(210) 888-9475	015-835	824 BROADWAY, STE 101 SAN ANTONIO	78215	DR DAN SCOGGIN
GREENVILLE ISD	(903) 457-2500	116-905	PO BOX 1022 GREENVILLE	75403-1022	DONALD JEFFERIES
GREENWOOD ISD	(432) 685-7800	165-902	2700 FM 1379 MIDLAND	79706-5330	ARIEL ELLIOTT
GREGORY-PORTLAND ISD	(361) 777-1091	205-902	608 COLLEGE ST PORTLAND	78374	DR PAUL CLORE
GROESBECK ISD	(254) 729-4100	147-902	PO BOX 559 GROESBECK	76642-0559	DR HAROLD RAMM
GROOM ISD	(806) 248-7557	033-901	PO BOX 598 GROOM	79039-0598	JAY LAMB
GROVETON ISD	(936) 642-1473	228-901	PO BOX 728 GROVETON	75845-0728	DON HAMILTON
GRUVER ISD	(806) 733-2001	098-901	PO BOX 650 GRUVER	79040-0650	TROY SEAGLER
GUNTER ISD	(903) 433-4750	091-917	PO BOX 109 GUNTER	75058-0109	DR JILL SILER
GUSTINE ISD	(325) 667-7303	047-903	503 W MAIN ST GUSTINE	76455	PATTI BLUE
GUTHRIE CSD	(806) 596-4466	135-001	PO BOX 70 GUTHRIE	79236-0070	KEVIN CHISUM
HALE CENTER ISD	(806) 839-2451	095-903	PO BOX 1210 HALE CENTER	79041-1210	STEVEN PYBURN
HALLETTSVILLE ISD	(361) 798-2242	143-901	PO BOX 368 HALLETTSVILLE	77964-0368	DR JO ANN BLUDAU
HALLSBURG ISD	(254) 875-2331	161-924	2313 HALLSBURG RD WACO	76705-5019	DR KENT REYNOLDS
HALLSVILLE ISD	(903) 668-5990	102-904	PO BOX 810 HALLSVILLE	75650-0810	JEFF COLLUM
HAMILTON ISD	(254) 386-3149	097-902	400 S COLLEGE HAMILTON	76531-0392	CLAY TARPLEY
HAMLIN ISD	(325) 576-2722	127-903	PO BOX 338 HAMLIN	79520-0338	BROCK CARTWRIGHT
HAMSHIRE-FANNETT ISD	(409) 243-2133	123-914	PO BOX 223 HAMSHIRE	77622-0223	DWAINE AUGUSTINE
HAPPY ISD	(806) 558-5331	219-901	PO BOX 458 HAPPY	79042-0458	RAY KEITH
HARDIN ISD	(936) 298-2112	146-904	PO BOX 330 HARDIN	77561-0330	BRANDON PEAVEY
HARDIN-JEFFERSON ISD	(409) 981-6400	100-905	PO BOX 490 SOUR LAKE	77659-0490	DR SHANNON HOLMES
HARLANDALE ISD	(210) 989-4300	015-904	102 GENEVIEVE ST SAN ANTONIO	78214-2997	REYNALDO MADRIGAL
HARLETON ISD	(903) 777-2372	102-905	PO BOX 510 HARLETON	75651-0510	DR CRAIG COLEMAN
HARLINGEN CISD	(956) 430-9503	031-903	407 N 77 SUNSHINE STRIP HARLINGEN	78550	DR ARTURO CAVAZOS
HARMONY ISD	(903) 725-5492	230-905	9788 STATE HWY 154 W BIG SANDY	75755	DENNIS GLENN
HARMONY SCHOOL OF EXCELLENCE	(713) 343-3333	101-858	9321 W SAM HOUSTON PKWY S HOUSTON	77099	ZEKERIYA YUKSEL
HARMONY SCHOOL OF SCIENCE - HOUSTON	(713) 343-3333	101-862	9321 W SAM HOUSTON PKWY S HOUSTON	77099	ZEKERIYA YUKSEL
HARMONY SCIENCE ACAD (EL PASO)	(713) 343-3333	071-806	9321 W SAM HOUSTON PKWY S HOUSTON	77099	ZEKERIYA YUKSEL
HARMONY SCIENCE ACAD (SAN ANTONIO)	(713) 343-3333	015-828	9321 W SAM HOUSTON PKWY S HOUSTON	77099	ZEKERIYA YUKSEL
HARMONY SCIENCE ACAD (WACO)	(214) 570-1606	161-807	9321 W SAM HOUSTON PKWAY S HOUSTON	77099	ZEKERIYA YUKSEL
HARMONY SCIENCE ACADEMY	(713) 343-3333	101-846	9321 W SAM HOUSTON PKWY S HOUSTON	77099	ZEKERIYA YUKSEL
HARMONY SCIENCE ACADEMY (AUSTIN)	(737) 222-6360	227-816	9321 W SAM HOUSTON PKWY S HOUSTON	77099	ZEKERIYA YUKSEL
HARPER ISD	(830) 864-4044	086-902	PO BOX 68 HARPER	78631-0068	CHRIS STEVENSON
HARRIS COUNTY DEPT OF ED	(713) 694-6300	101-000	6300 IRVINGTON BLVD HOUSTON	77022-5618	JAMES COLBERT, JR
HARROLD ISD	(940) 886-2213	244-901	18106 STEWART ST HARROLD	76364-0400	DAVID THWEATT
HART ISD	(806) 938-2143	035-902	PO BOX 490 HART	79043-0490	DAVID COX
HARTLEY ISD	(806) 365-4458	103-902	PO BOX 408 HARTLEY	79044-0408	SCOTT VINCENT
HARTS BLUFF ISD	(903) 572-5427	225-907	3506 FM 1402 MOUNT PLEASANT	75455-9751	DR LYLE DUBUS
HASKELL CISD	(940) 864-2602	104-901	PO BOX 937 HASKELL	79521-0937	BILL ALCORN

# Texas Public School Districts and Charters, Alphabetic Index, November 2016

School district	Phone number	Cnty.- dist. no.	Mailing address	Zip code	Superintendent
HAWKINS ISD	(903) 769-2181	250-902	PO BOX 1430 HAWKINS	75765-1430	MORRIS LYON
HAWLEY ISD	(325) 537-2214	127-904	PO BOX 440 HAWLEY	79525-0440	JIMMY BURNS
HAYS CISD	(512) 268-2141	105-906	21003 INTERSTATE 35 KYLE	78640-9530	MICHAEL MCKIE
HEARNE ISD	(979) 279-3200	198-905	900 WHEELLOCK ST HEARNE	77859-3096	DR ADRAIN JOHNSON
HEDLEY ISD	(806) 856-5323	065-902	PO BOX 69 HEDLEY	79237-0069	COLBY WALDROP
HEMPHILL ISD	(409) 787-3371	202-903	PO BOX 1950 HEMPHILL	75948-1950	JOHN BRIGGS
HEMPSTEAD ISD	(979) 826-3304	237-902	PO BOX 1007 HEMPSTEAD	77445-1007	DR ANGELA GUTSCH
HENDERSON ISD	(903) 655-5000	201-902	PO BOX 728 HENDERSON	75653-0728	KEITH BOLES
HENRIETTA ISD	(940) 720-7900	039-902	1801 E CRAFTON HENRIETTA	76365-2414	JEFF MCCLURE
HENRY FORD ACADEMY ALAMEDA SCHOOL FOR ART + DESIGN	(210) 226-4031	015-833	318 W HOUSTON SAN ANTONIO	78205	JESSICA SANCHEZ
HEREFORD ISD	(806) 363-7600	059-901	601 N 25 MILE AVE HEREFORD	79045-4406	SHERI BLANKENSHIP
HERITAGE ACADEMY	(210) 659-0329	015-815	12470 WOMAN HOLLERING RD SCHERTZ	78154	DR DAVID LEE
HERMLEIGH ISD	(325) 863-2772	208-901	8010 BUSINESS 84H HERMLEIGH	79526	BRENT DAWSON
HICO ISD	(254) 796-2181	097-903	PO BOX 218 HICO	76457-0218	JON HARTGRAVES
HIDALGO ISD	(956) 843-4405	108-905	PO BOX 8220 HIDALGO	78557-8220	EDWARD BLAHA
HIGGINS ISD	(806) 852-2171	148-903	PO BOX 218 HIGGINS	79046-0218	STEVE JAMES
HIGH ISLAND ISD	(409) 286-5317	084-903	PO BOX 246 HIGH ISLAND	77623-0246	DR D'ANN CATHRINER-VONDERAU
HIGH POINT ACADEMY	(817) 600-6401	220-819	1256 JIM WRIGHT FWY WHITE SETTLEMENT	76108	KATIE STELLAR
HIGHLAND ISD	(325) 766-3652	177-905	6625 FM 608 ROSCOE	79545-9801	JOHN HYDE
HIGHLAND PARK ISD	(214) 780-3000	057-911	7015 WESTCHESTER DR DALLAS	75205-1061	DR TOM TRIGG
HIGHLAND PARK ISD	(806) 335-2823	188-903	PO BOX 30430 AMARILLO	79120-0430	JIMMY HANNON
HILLSBORO ISD	(254) 582-8585	109-904	121 E FRANKLIN ST HILLSBORO	76645-2137	VICKI ADAMS
HITCHCOCK ISD	(409) 316-6545	084-908	7801 NEVILLE AVENUE, BUILDING B HITCHCOCK	77563-1796	CARLA VICKROY
HOLLAND ISD	(254) 657-0175	014-905	PO BOX 217 HOLLAND	76534-0217	CINDY GUNN
HOLLIDAY ISD	(940) 586-1281	005-902	PO BOX 689 HOLLIDAY	76366-0689	DR KEVIN DYES
HONDO ISD	(830) 426-3027	163-904	PO BOX 308 HONDO	78861-0308	DR ALANN TRUELOCK
HONEY GROVE ISD	(903) 378-2264	074-907	1206 N SEVENTEENTH ST HONEY GROVE	75446-1801	BENJAMIN MORRISON
HOOKS ISD	(903) 547-6077	019-902	100 E 5TH ST HOOKS	75561	SHANE KRUEGER
HORIZON MONTESSORI PUBLIC SCHOOLS	(956) 969-3092	108-802	2402 E BUSINESS HWY 83 WESLACO	78596	ALIM ANSARI
HOUSTON GATEWAY ACADEMY INC	(713) 644-8292	101-828	3400 EVERGREEN HOUSTON	77087	RICHARD GARZA
HOUSTON HEIGHTS HIGH SCHOOL	(713) 868-9797	101-821	1125 LAWRENCE DR HOUSTON	77008	RICHARD MIK
HOUSTON HEIGHTS LEARNING ACADEMY INC	(713) 869-9453	101-829	902 W 8TH ST HOUSTON	77007	ELMA JEAN BENNETT
HOUSTON ISD	(713) 556-9566	101-912	4400 W 18TH ST HOUSTON	77092-8501	RICHARD CARRANZA
HOWE ISD	(903) 532-3228	091-905	105 W TUTT ST HOWE	75459	KEVIN WILSON
HUBBARD ISD	(903) 667-2645	019-913	3347 HWY 259 S DEKALB	75559-0274	TRACI DRAKE
HUBBARD ISD	(254) 576-2564	109-905	PO BOX 218 HUBBARD	76648-0218	STUART MUSICK
HUCKABAY ISD	(254) 968-8476	072-908	200 COUNTY RD 421 STEPHENVILLE	76401-6429	TROY ROBERTS
HUDSON ISD	(936) 875-3351	003-902	6735 TED TROUT DR LUFKIN	75904-6641	MARY WHITEKER
HUFFMAN ISD	(281) 324-1871	101-925	PO BOX 2390 HUFFMAN	77336-2390	DR CHRISTOPHER SOILEAU
HUGHES SPRINGS ISD	(903) 639-3802	034-903	871 TAYLOR ST HUGHES SPRINGS	75656	SARAH DILDINE
HULL-DAISETTA ISD	(936) 536-6321	146-905	PO BOX 477 DAISETTA	77533-0477	MARY HUCKABAY
HUMBLE ISD	(281) 641-1000	101-913	20200 EASTWAY VILLAGE DR HUMBLE	77338	DR ELIZABETH CELANIA-FAGEN
HUNT ISD	(830) 238-4893	133-902	PO BOX 259 HUNT	78024-0259	DR CRYSTAL DOCKERY
HUNTINGTON ISD	(936) 876-4287	003-904	PO BOX 328 HUNTINGTON	75949-0328	DAVID FLOWERS
HUNTSVILLE ISD	(936) 435-6300	236-902	441 FM 2821 E HUNTSVILLE	77320-9298	DR HOWELL WRIGHT, JR
HURST-EULESS-BEDFORD ISD	(817) 283-4461	220-916	1849A CENTRAL DR BEDFORD	76022-6096	STEVE CHAPMAN
HUTTO ISD	(512) 759-3771	246-906	200 COLLEGE ST HUTTO	78634-0430	DR DOUGLAS KILLIAN
IDALOU ISD	(806) 892-1900	152-910	PO BOX 1338 IDALOU	79329	JIM WALLER
IDEA PUBLIC SCHOOLS	(956) 377-8000	108-807	505 ANGELITA DR STE 9 WESLACO	78599	JOANN GAMA
IMAGINE INTERNATIONAL ACADEMY OF NORTH TEXAS	(214) 491-1500	043-801	2860 VIRGINIA PRKWAY MCKINNEY	75071	BRIAN MANTZEY
INDUSTRIAL ISD	(361) 284-3226	120-905	PO BOX 369 VANDERBILT	77991-0369	TONY WILLIAMS
INGLESIDE ISD	(361) 776-7631	205-903	PO BOX 1320 INGLESIDE	78362-1313	TROY MIRCOVICH
INGRAM ISD	(830) 367-5517	133-904	510 COLLEGE ST INGRAM	78025-4100	DR ROBERT TEMPLETON
INSPIRED VISION ACADEMY	(214) 381-3226	057-830	8225 BRUTON RD DALLAS	75217	BRENTON WHITE
INTERNATIONAL LEADERSHIP OF TEXAS (ILT)	(972) 479-9078	057-848	1820 N GLENVILLE DR STE 100 RICHARDSON	75081	EDWARD CONGER
IOLA ISD	(936) 394-2361	093-903	PO BOX 159 IOLA	77861-0159	DR CHAD JONES
IOWA PARK CISD	(940) 592-4193	243-903	PO BOX 898 IOWA PARK	76367-0898	STEVEN MOODY
IRA ISD	(325) 573-2629	208-903	6143 W FM 1606 IRA	79527-0240	JAY WALLER
IRAAN-SHEFFIELD ISD	(432) 639-2512	186-903	PO BOX 486 IRAAN	79744-0486	KEVIN ALLEN
IREDELL ISD	(254) 364-2411	018-906	PO BOX 39 IREDELL	76649-0039	PATRICK MURPHY

# Texas Public School Districts and Charters, Alphabetic Index, November 2016

School district	Phone number	Cnty.- dist. no.	Mailing address	Zip code	Superintendent
IRION COUNTY ISD	(325) 835-6111	118-902	PO BOX 469 MERTZON	76941-0469	BILLY BARNETT
IRVING ISD	(972) 600-5000	057-912	PO BOX 152637 IRVING	75015-2637	DR JOSE PARRA
ITALY ISD	(972) 483-1815	070-907	300 S COLLEGE ITALY	76651	LEE JOFFRE
ITASCA ISD	(254) 687-2922	109-907	123 N COLLEGE ITASCA	76055-2307	JIMMIE MALONE
JACKSBORO ISD	(940) 567-7203	119-902	750 W BELKNAP JACKSBORO	76458-1605	DWAIN MILAM
JACKSONVILLE ISD	(903) 586-6511	037-904	PO BOX 631 JACKSONVILLE	75766-0631	DR CHAD KELLY
JARRELL ISD	(512) 746-2124	246-907	PO BOX 9 JARRELL	76537-0009	BILL CHAPMAN
JASPER ISD	(409) 384-2401	121-904	128 PARK ST JASPER	75951-3466	BOBBY BAKER
JAYTON-GIRARD ISD	(806) 237-2991	132-902	PO BOX 168 JAYTON	79528-0168	TRIG OVERBO
JEAN MASSIEU ACADEMY	(817) 460-0396	057-819	823 N CENTER ST ARLINGTON	76011	MONICA FOX
JEFFERSON ISD	(903) 665-2461	155-901	1600 MLK JEFFERSON	75657-2116	ROB BARNWELL
JIM HOGG COUNTY ISD	(361) 527-3203	124-901	PO BOX 880 HEBBRONVILLE	78361-3025	JUAN MALDONADO, SR
JIM NED CISD	(325) 554-7500	221-911	PO BOX 9 TUSCOLA	79562-0009	BOBBY EASTERLING
JOAQUIN ISD	(936) 269-3128	210-902	11109 US HWY 84 E JOAQUIN	75954	PHIL WORSHAM
JOHN H WOOD JR PUBLIC CHARTER DISTRICT	(210) 638-5000	015-808	10325 BANDERA RD SAN ANTONIO	78250	BRUCE ROCKSTROH
JOHNSON CITY ISD	(830) 868-7410	016-901	PO BOX 498 JOHNSON CITY	78636-0498	DAVID SHANLEY
JONESBORO ISD	(254) 463-2111	050-909	PO BOX 125 JONESBORO	76538-0125	MATT DOSSEY
JOSHUA ISD	(817) 202-2500	126-905	PO BOX 40 JOSHUA	76058-0040	FRAN MAREK
JOURDANTON ISD	(830) 769-3548	007-902	200 ZANDERSON AVE JOURDANTON	78026-3045	THERESA MCALLISTER
JUBILEE ACADEMIC CENTER	(210) 333-6227	015-822	4434 ROLAND SAN ANTONIO	78222	DANIEL AMADOR
JUDSON ISD	(210) 945-5100	015-916	8012 SHIN OAK LIVE OAK	78233-2457	DR CARL MONTOYA
JUNCTION ISD	(325) 446-3537	134-901	1700 COLLEGE ST JUNCTION	76849-4508	RENEE SCHULZE
KARNACK ISD	(903) 679-3117	102-901	PO BOX 259 KARNACK	75661-0259	AMY DICKSON
KARNES CITY ISD	(830) 780-2321	128-901	314 N HWY 123 KARNES CITY	78118-1900	JEANETTE WINN
KATHERINE ANNE PORTER SCHOOL	(512) 847-6867	105-801	PO BOX 2053 WIMBERLEY	78676	CONNIE WILSON
KATY ISD	(281) 396-6000	101-914	PO BOX 159 KATY	77492-0159	DR LAWRENCE HINDT
KAUFFMAN LEADERSHIP ACADEMY	(682) 459-2800	126-801	314 W WILSON ST CLEBURNE	76033	THERESA KAUFFMAN
KAUFMAN ISD	(972) 932-2622	129-903	1000 S HOUSTON ST KAUFMAN	75142-2298	DR LORI BLAYLOCK
KEENE ISD	(817) 774-5200	126-906	PO BOX 656 KEENE	76059-0656	RICHARD STEPHENS
KELLER ISD	(817) 744-1000	220-907	350 KELLER PKWY KELLER	76248-3447	DR RANDY REID
KELTON ISD	(806) 826-5795	242-905	16703 FM 2697 WHEELER	79096-7715	DOUG RICE
KEMP ISD	(903) 498-1314	129-904	905 S MAIN ST KEMP	75143	PHIL EDWARDS
KENEDY COUNTY WIDE CSD	(361) 294-5381	131-001	BOX 100 SARITA	78385-0100	JOHNNY JOHNSON
KENEDY ISD	(830) 583-4100	128-902	401 F M 719 KENEDY	78119-2034	TRAVIS MCCLELLAN
KENNARD ISD	(936) 655-2008	113-906	304 HWY SEVEN E KENNARD	75847-0038	MALINDA LINDSEY
KENNEDALE ISD	(817) 563-8000	220-914	PO BOX 467 KENNEDALE	76060-0467	GARY DUGGER
KERENS ISD	(903) 396-2924	175-907	200 BOBCAT LN KERENS	75144	JASON ADAMS
KERMIT ISD	(432) 586-1000	248-901	601 S POPLAR KERMIT	79745-4712	DR DENISE SHETTER
KERRVILLE ISD	(830) 257-2200	133-903	1009 BARNETT ST KERRVILLE	78028-4614	WADE IVY
KI CHARTER ACADEMY	(512) 396-8500	105-803	120 BERT BROWN RD SAN MARCOS	78666	JERRY LAGER
KILGORE ISD	(903) 988-3900	092-902	301 N KILGORE ST KILGORE	75662-5499	CARA COOKE
KILLEEN ISD	(254) 336-0006	014-906	PO BOX 967 KILLEEN	76540-0967	DR JOHN CRAFT
KINGSVILLE ISD	(361) 592-3387	137-901	PO BOX 871 KINGSVILLE	78364-0871	DR CAROL PEREZ
KIPP AUSTIN PUBLIC SCHOOLS INC	(512) 637-6870	227-820	8509 FM 969 BLDG 513 AUSTIN	78724	STEVEN EPSTEIN
KIPP DALLAS-FORT WORTH	(972) 323-4200	057-837	1545 S EWING AVE DALLAS	75216	MICHAEL HORNE
KIPP INC CHARTER	(832) 328-1051	101-813	10711 KIPP WAY HOUSTON	77074	SEHBA ALI
KIPP SAN ANTONIO	(210) 787-3197	015-826	735 FREDERICKSBURG RD SAN ANTONIO	78201	MARK LARSON
KIRBYVILLE CISD	(409) 423-7520	121-905	206 E MAIN ST KIRBYVILLE	75956-2128	RICHARD HAZLEWOOD
KLEIN ISD	(832) 249-4000	101-915	7200 SPRING-CYPRESS RD KLEIN	77379-3299	DR BRET CHAMPION
KLONDIKE ISD	(806) 462-7334	058-905	2911 COUNTY RD H LAMESA	79331-4967	STEVE MCLAREN
KNIPPA ISD	(830) 934-2176	232-901	PO BOX 99 KNIPPA	78870-0099	DR JEFF COTTRILL
KNOX CITY-O'BRIEN CISD	(940) 657-3521	138-902	606 E MAIN ST KNOX CITY	79529-2226	LOUIS BATY, JR
KOPPERL ISD	(254) 889-3502	018-907	PO BOX 67 KOPPERL	76652-0067	KENNETH BATEMAN
KOUNTZE ISD	(409) 246-3352	100-903	PO BOX 460 KOUNTZE	77625-0460	JOHN FERGUSON
KRESS ISD	(806) 684-2652	219-905	200 E 5TH KRESS	79052	DOUG SETLIFF
KRUM ISD	(940) 482-2501	061-905	1200 BOBCAT BLVD KRUM	76249-6908	CODY CARROLL
LA ACADEMIA DE ESTRELLAS	(214) 946-8908	057-839	4680 W KIEST BLVD DALLAS	75236	LORRAINE MANTEI
LA AMISTAD LOVE & LEARNING ACADEMY	(281) 988-9231	101-833	10860 ROCKLEY RD HOUSTON	77099	SYEDA ALAM
LA FE PREPARATORY SCHOOL	(915) 533-4690	071-807	616 E FATHER RAHM AVE EL PASO	79901	NELLIE MORALES
LA FERIA ISD	(956) 797-8300	031-905	PO BOX 1159 LA FERIA	78559-1159	REY VILLARREAL



# Texas Public School Districts and Charters, Alphabetic Index, November 2016

School district	Phone number	Cnty.- dist. no.	Mailing address	Zip code	Superintendent
LA GLORIA ISD	(361) 325-2330	125-906	182 E COUNTY RD 401 FALFURRIAS	78355-9712	DAVID BRASWELL
LA GRANGE ISD	(979) 968-7000	075-902	PO BOX 100 LA GRANGE	78945-0100	WILLIAM WAGNER
LA JOYA ISD	(956) 323-2005	108-912	201 E EXPY 83 LA JOYA	78560-2009	DR ALDA BENAVIDES
LA PORTE ISD	(281) 604-7050	101-916	1002 SAN JACINTO ST LA PORTE	77571-6496	LLOYD GRAHAM
LA PRYOR ISD	(830) 365-4000	254-902	PO BOX 519 LA PRYOR	78872-0519	MATTHEW MCHAZLETT
LA VEGA ISD	(254) 299-6700	161-906	400 E LOOP 340 WACO	76705-3096	DR SHARON SHIELDS
LA VERNIA ISD	(830) 779-6600	247-903	13600 US HWY 87 W LA VERNIA	78121-9554	DR JOSE MORENO
LA VILLA ISD	(956) 262-4755	108-914	PO BOX 9 LA VILLA	78562-0009	DR JOSE CERVANTES
LACKLAND ISD	(210) 357-5000	015-913	2460 KENLY AVE BLDG 8265 SAN ANTONIO	78236-1244	DR BURNIE ROPER, JR
LAGO VISTA ISD	(512) 267-8300	227-912	PO BOX 4929 LAGO VISTA	78645-0009	DARREN WEBB
LAKE DALLAS ISD	(940) 497-4039	061-912	PO BOX 548 LAKE DALLAS	75065-0548	GAYLE STINSON
LAKE TRAVIS ISD	(512) 533-6000	227-913	3322 RANCH RD 620 S AUSTIN	78738-6801	DR BRAD LANCASTER
LAKE WORTH ISD	(817) 306-4205	220-910	6805 TELEPHONE RD LAKE WORTH	76135-2899	JOHN HEBERT
LAMAR CISD	(832) 223-0000	079-901	3911 AVE I ROSENBERG	77471-3901	DR THOMAS RANDLE
LAMESA ISD	(806) 872-5461	058-906	PO BOX 261 LAMESA	79331-0261	JIM KNIGHT
LAMPASAS ISD	(512) 556-6224	141-901	207 W 8TH ST LAMPASAS	76550-3125	DR CHANE RASCOE
LANCASTER ISD	(972) 218-1400	057-913	422 S CENTRE AVE LANCASTER	75146-1621	DR MICHAEL MCFARLAND
LANEVILLE ISD	(903) 863-5353	201-903	7415 FM 1798 W LANEVILLE	75667-9708	TERESA SHELTON
LAPYNNOR ISD	(903) 876-4057	107-910	13155 HWY 175 E LARUE	75770	JAMES YOUNG
LAREDO ISD	(956) 273-1000	240-901	1702 HOUSTON ST LAREDO	78040	DR AL NELSON
LASARA ISD	(956) 642-3598	245-901	PO BOX 57 LASARA	78561-0057	SARA ALVARADO
LATEXO ISD	(936) 544-5664	113-905	PO BOX 975 LATEXO	75849-0975	DR STACY EASTERLY
LAZBUDDIE ISD	(806) 965-2156	185-904	PO BOX 9 LAZBUDDIE	79053-0009	STEVE WOLF
LEADERSHIP PREP SCHOOL	(972) 294-6921	061-804	8500 TEEL PKWY FRISCO	75034	STACY ALTON
LEAKEY ISD	(830) 232-6122	193-902	PO BOX 1129 LEAKEY	78873-1129	DR BARBARA SKIPPER
LEANDER ISD	(512) 570-0000	246-913	PO BOX 218 LEANDER	78646-0218	DR DAN TROXELL
LEARY ISD	(903) 838-8960	019-914	PO BOX 519 HOOKS	75561-0519	JIM TANKERSLEY
LEFORS ISD	(806) 835-2533	090-902	PO BOX 390 LEFORS	79054-0390	JOSEPH WALDRON
LEGACY PREPARATORY	(469) 249-1099	057-846	9441 LBJ FREEWAY, STE 101 DALLAS	75243	DR REBECCA GOOD
LEGGETT ISD	(936) 398-2804	187-906	PO BOX 68 LEGGETT	77350-0068	JANA LOWE
LEON ISD	(903) 626-1400	145-911	12168 HWY 79 W JEWETT	75846	MICHAEL BALDREE
LEONARD ISD	(903) 587-2318	074-909	# 1 TIGER ALLEY LEONARD	75452	LARRY LAFEVERS
LEVELLAND ISD	(806) 894-9628	110-902	704 11TH ST LEVELLAND	79336-5424	JEFF NORTHERN
LEVERETTS CHAPEL ISD	(903) 834-6675	201-904	PO BOX 669 LAIRD HILL	75666-0669	DONNA JOHNSON
LEWISVILLE ISD	(469) 713-5200	061-902	PO BOX 217 LEWISVILLE	75067-0217	DR KEVIN ROGERS
LEXINGTON ISD	(979) 773-2254	144-902	8731 N HWY 77 LEXINGTON	78947-0248	DR BRAD SCHNAUTZ
LIBERTY HILL ISD	(512) 260-5580	246-908	301 FORREST ST LIBERTY HILL	78642	DR ROB HART
LIBERTY ISD	(936) 336-7213	146-906	1600 GRAND AVE LIBERTY	77575-4725	DR CODY ABSHIER
LIBERTY-EYLAU ISD	(903) 832-1535	019-908	2901 LEOPARD DR TEXARKANA	75501-7817	RONNIE THOMPSON
LIFE SCHOOL	(469) 850-5433	057-807	132 E OVILLA RD, STE A RED OAK	75154	BRENT WILSON
LIGHTHOUSE CHARTER SCHOOL	(210) 674-4100	015-825	2718 FRONTIER DR SAN ANTONIO	78227	DR ALEX CASTILLO
LINDALE ISD	(903) 881-4001	212-903	PO BOX 370 LINDALE	75771-0370	STAN SURRETT
LINDEN-KILDARE CISD	(903) 756-7071	034-905	205 KILDARE RD LINDEN	75563	TREVOR ROGERS
LINDSAY ISD	(940) 668-8923	049-907	PO BOX 145 LINDSAY	76250-0145	LARRY SMITH
LINGLEVILLE ISD	(254) 968-2596	072-909	PO BOX 134 LINGLEVILLE	76461-0134	CURTIS HALEY
LIPAN ISD	(254) 646-2266	111-902	211 N KICKAPOO LIPAN	76462-2429	DR CINDY EDWARDS
LITTLE CYPRESS MAURICEVILLE CISD	(409) 883-2232	181-908	6586 FM 1130 ORANGE	77632	DR PAULINE HARGROVE
LITTLE ELM ISD	(972) 947-9340	061-914	PO BOX 6000 LITTLE ELM	75068-6924	DR LOWELL STRIKE
LITTLEFIELD ISD	(806) 385-3844	140-904	1207 E 14TH ST LITTLEFIELD	79339-4207	ROBERT DILLARD
LIVINGSTON ISD	(936) 328-2100	187-907	PO BOX 1297 LIVINGSTON	77351-1297	BRENT HAWKINS
LLANO ISD	(325) 247-4747	150-901	1400 OATMAN ST LLANO	78643	CASEY CALLAHAN
LOCKHART ISD	(512) 398-0000	028-902	PO BOX 120 LOCKHART	78644-0120	SUSAN BOHN
LOCKNEY ISD	(806) 652-2115	077-902	PO BOX 428 LOCKNEY	79241-0428	PHIL COTHAM
LOHN ISD	(325) 344-5749	160-905	PO BOX 277 LOHN	76852-0277	LEON FREEMAN
LOMETA ISD	(512) 752-3384	141-902	PO BOX 250 LOMETA	76853-0250	DAVID FISHER
LONDON ISD	(361) 855-0092	178-906	1306 FM 43 CORPUS CHRISTI	78415-9713	DR DAVID FREEMAN
LONE OAK ISD	(903) 662-5427	116-906	8162 HWY 69 S LONE OAK	75453-5305	LANCE CAMPBELL
LONGVIEW ISD	(903) 381-2200	092-903	PO BOX 3268 LONGVIEW	75606-3268	DR JAMES WILCOX
LOOP ISD	(806) 487-6412	083-902	PO BOX 917 LOOP	79342-0917	ALBERT VAN HOOSE
LORAIN ISD	(325) 737-2225	168-902	PO BOX 457 LORAIN	79532-0457	BRANDON MCDOWELL

# Texas Public School Districts and Charters, Alphabetic Index, November 2016

School district	Phone number	Cnty.- dist. no.	Mailing address	Zip code	Superintendent
LORENA ISD	(254) 857-3239	161-907	PO BOX 97 LORENA	76655-0097	DR JOSEPH KUCERA
LORENZO ISD	(806) 634-5591	054-902	PO BOX 520 LORENZO	79343-0520	ORAN HAMILTON
LOS FRESNOS CISD	(956) 254-5000	031-906	PO BOX 309 LOS FRESNOS	78566	GONZALO SALAZAR
LOUISE ISD	(979) 648-2982	241-906	PO BOX 97 LOUISE	77455-0097	DR GARTH OLIVER
LOVEJOY ISD	(469) 742-8000	043-919	259 COUNTRY CLUB RD ALLEN	75002-7643	TED MOORE
LOVELADY ISD	(936) 636-7616	113-903	PO BOX 99 LOVELADY	75851-0099	DR MICAH DYER
LUBBOCK ISD	(806) 219-0000	152-901	1628 19TH ST LUBBOCK	79401-4895	DR BERHL ROBERTSON
LUBBOCK-COOPER ISD	(806) 863-7100	152-906	16302 LOOP 493 LUBBOCK	79423-9530	KEITH BRYANT
LUEDERS-AVOCA ISD	(325) 228-4211	127-905	334 VANDEVENTER ST LUEDERS	79533-1148	BOB SPIKES
LUFKIN ISD	(936) 634-6696	003-903	PO BOX 1407 LUFKIN	75902-1407	DR LA TONYA GOFFNEY
LULING ISD	(830) 875-3191	028-903	212 E BOWIE ST LULING	78648-2904	TIM GLOVER
LUMBERTON ISD	(409) 923-7580	100-907	121 S MAIN LUMBERTON	77657-0123	JOHN VALASTRO
LUMIN EDUCATION	(214) 824-8950	057-805	924 WAYNE ST DALLAS	75223	TERRYBETH FORD
LYFORD CISD	(956) 347-3900	245-902	PO BOX 220 LYFORD	78569-0220	EDUARDO INFANTE
LYTLE ISD	(830) 709-5100	007-904	PO BOX 745 LYTLE	78052-0745	MICHELLE SMITH
MABANK ISD	(903) 880-1300	129-905	310 E MARKET ST MABANK	75147	DR RUSSELL MARSHALL
MADISONVILLE CISD	(936) 348-2797	154-901	PO BOX 879 MADISONVILLE	77864-0879	KEITH SMITH
MAGNOLIA ISD	(281) 356-3571	170-906	PO BOX 88 MAGNOLIA	77353-0088	DR TODD STEPHENS
MALAKOFF ISD	(903) 489-1152	107-906	1308 FM 3062 MALAKOFF	75148-6125	RANDY PERRY
MALONE ISD	(254) 533-2321	109-908	PO BOX 38 MALONE	76660-0038	LINDA BUFFE
MALTA ISD	(903) 667-2950	019-910	6178 W US HWY 82 NEW BOSTON	75570-9500	BRIAN BOBBITT
MANARA ACADEMY	(972) 304-1155	057-844	8201 TRISTAR DR IRVING	75063	DR FREDERICK CLARKE
MANOR ISD	(512) 278-4000	227-907	10335 HWY 290E MANOR	78653	DR ROYCE AVERY
MANSFIELD ISD	(817) 299-6300	220-908	605 E BROAD ST MANSFIELD	76063-1794	DR JIM VASZAUSKAS
MARATHON ISD	(432) 386-4431	022-902	PO BOX 416 MARATHON	79842-0416	LUPE SINGH
MARBLE FALLS ISD	(830) 693-4357	027-904	1800 COLT CIR MARBLE FALLS	78654-4803	DR CHRISTOPHER ALLEN
MARFA ISD	(432) 729-4252	189-901	PO BOX T MARFA	79843	OSCAR AGUERO
MARION ISD	(830) 914-2803	094-904	PO BOX 189 MARION	78124-0189	KELLY WALTERS
MARLIN ISD	(254) 883-3585	073-903	130 COLEMAN ST MARLIN	76661-2899	MICHAEL SEABOLT
MARSHALL ISD	(903) 927-8701	102-902	1305 E PINECREST DR MARSHALL	75670-7349	DR JERRY GIBSON
MART ISD	(254) 876-2523	161-908	700 E NAVARRO AVE MART	76664	LEONARD WILLIAMS
MARTINS MILL ISD	(903) 479-3872	234-905	301 F M 1861 MARTIN'S MILL	75754	JAMES OLIVER
MARTINSVILLE ISD	(936) 564-3455	174-909	PO BOX 100 MARTINSVILLE	75958-0100	DAVID SIMMONS
MASON ISD	(325) 347-1144	157-901	PO BOX 410 MASON	76856-0410	JOHN SCHUMACHER
MATAGORDA ISD	(979) 863-7693	158-904	PO BOX 657 MATAGORDA	77457-0657	LAURA SHAY
MATHIS ISD	(361) 547-3378	205-904	PO BOX 1179 MATHIS	78368-1179	BENNY HERNANDEZ
MAUD ISD	(903) 585-2219	019-903	PO BOX 1028 MAUD	75567-1028	CHARLES MARTIN
MAY ISD	(254) 259-2091	025-905	3400 CR 411 E MAY	76857	MIKE CARTER
MAYPEARL ISD	(972) 435-1000	070-915	PO BOX 40 MAYPEARL	76064-0040	RITCHIE BOWLING
MCALLEN ISD	(956) 618-6000	108-906	2000 N 23RD ST MCALLEN	78501-2000	DR JOSE GONZALEZ
MCCAMEY ISD	(432) 652-3666	231-901	DRAWER 1069 MCCAMEY	79752-1069	RONNIE GOLSON
MCDADE ISD	(512) 273-2522	011-905	PO BOX 400 MCDADE	78650-0400	BARBARA MARCHBANKS
MCGREGOR ISD	(254) 840-2828	161-909	PO BOX 356 MCGREGOR	76657-0356	KEVIN HOUCHIN
MCKINNEY ISD	(469) 302-4000	043-907	#1 DUVALL ST MCKINNEY	75069-3211	DR RICK MCDANIEL
MCLEAN ISD	(806) 779-2301	090-903	PO BOX 90 MCLEAN	79057-0090	OSCAR MUNIZ
MCLEOD ISD	(903) 796-7181	034-906	PO BOX 350 MCLEOD	75565-0350	CATHY MAY
MCMULLEN COUNTY ISD	(361) 274-2000	162-904	PO BOX 359 TILDEN	78072-0359	DAVE UNDERWOOD
MEADOW ISD	(806) 539-2246	223-902	604 4TH ST MEADOW	79345-9801	DARRIAN DOVER
MEADOWLAND CHARTER SCHOOL	(830) 331-4094	130-801	121 OLD SAN ANTONIO RD BOERNE	78006	DR DONALD MILLS
MEDINA ISD	(830) 589-2855	010-901	PO BOX 1470 MEDINA	78055-1470	PENNY WHITE
MEDINA VALLEY ISD	(830) 931-2243	163-908	8449 F M 471 S CASTROVILLE	78009-9531	DR KENNETH ROHRBACH
MELISSA ISD	(972) 837-2411	043-908	1904 COOPER MELISSA	75454-0127	KEITH MURPHY
MEMPHIS ISD	(806) 259-5900	096-904	PO BOX 460 MEMPHIS	79245-0460	KENT LEMONS
MENARD ISD	(325) 396-2404	164-901	PO BOX 729 MENARD	76859-0729	AMY BANNOWSKY
MERCEDES ISD	(956) 514-2000	108-907	PO BOX 419 MERCEDES	78570-0419	DR DANIEL TREVINO, JR
MERIDIAN ISD	(254) 435-2081	018-902	PO BOX 349 MERIDIAN	76665-0349	JOHN HORAK
MERIDIAN WORLD SCHOOL LLC	(512) 660-5230	246-801	2555 N IH-35 ROUND ROCK	78664	RICHARD FERNANDEZ
MERKEL ISD	(325) 928-5813	221-904	PO BOX 430 MERKEL	79536-0430	BRYAN ALLEN
MESQUITE ISD	(972) 288-6411	057-914	405 E DAVIS ST MESQUITE	75149-4701	DR DAVID VROONLAND
MEXIA ISD	(254) 562-4000	147-903	PO BOX 2000 MEXIA	76667	DENNIS HILL

# Texas Public School Districts and Charters, Alphabetic Index, November 2016

School district	Phone number	Cnty.- dist. no.	Mailing address	Zip code	Superintendent
MEYERPARK ELEMENTARY	(713) 729-9712	101-855	13663 MAIN ST HOUSTON	77035-5616	JULIA WRIGHT
MEYERSVILLE ISD	(361) 277-5817	062-906	PO BOX 1 MEYERSVILLE	77974-0001	KELLY DUNN
MIAMI ISD	(806) 868-3971	197-902	PO BOX 368 MIAMI	79059-0368	DONNA GILL
MIDLAND ACADEMY CHARTER SCHOOL	(432) 686-0003	165-802	500 N BAIRD MIDLAND	79701	JILL LANKFORD
MIDLAND ISD	(432) 240-1000	165-901	615 W MISSOURI AVE MIDLAND	79701-5017	ROD SCHRÖDER
MIDLOTHIAN ISD	(972) 775-8296	070-908	100 WALTER STEPHENSON RD MIDLOTHIAN	76065-3418	DR LANE LEDBETTER
MIDVALLEY ACADEMY CHARTER DISTRICT	(210) 227-0295	108-804	PO BOX 15644 SAN ANTONIO	78212	FRANCES JOHNSON
MIDWAY ISD	(940) 476-2215	039-905	12142 STATE HWY 148 S HENRIETTA	76365-7210	ALAN UMHOLTZ, JR
MIDWAY ISD	(254) 761-5610	161-903	13885 WOODWAY DR WOODWAY	76712-0000	DR GEORGE KAZANAS
MILANO ISD	(512) 455-2533	166-903	PO BOX 145 MILANO	76556-0145	ROBERT WESTBROOK
MILDRED ISD	(903) 872-6505	175-910	5475 S HWY 287 CORSICANA	75109-9328	SHANNON BAKER
MILES ISD	(325) 468-2861	200-902	PO BOX 308 MILES	76861-0308	ROBERT GIBSON
MILFORD ISD	(972) 493-2911	070-909	PO BOX 545 MILFORD	76670-0545	DON CLINGENPEEL
MILLER GROVE ISD	(903) 459-3288	112-907	7819 FM 275 S CUMBY	75433-9711	STEVE JOHNSON
MILLSAP ISD	(940) 682-3101	184-904	201 E BRAZOS ST MILLSAP	76066-9444	DEANN LEE
MINEOLA ISD	(903) 569-2448	250-903	1000 W LOOP 564 MINEOLA	75773-1617	KIM TUNNELL
MINERAL WELLS ISD	(940) 325-6404	182-903	906 S W 5TH AVE MINERAL WELLS	76067-4895	JOHN KUHN
MISSION CISD	(956) 323-5500	108-908	1201 BRYCE DR MISSION	78572-4399	RICARDO LOPEZ
MONAHANS-WICKETT-PYOTE ISD	(432) 943-6711	238-902	606 S BETTY AVE MONAHANS	79756-5018	KELLYE RILEY
MONTAGUE ISD	(940) 894-2811	169-908	PO BOX 78 MONTAGUE	76251-0078	CARLA HENNESSEY
MONTE ALTO ISD	(956) 262-1381	108-915	25149 1ST ST MONTE ALTO	78538-9719	OLIVIA ALMANZA
MONTESSORI FOR ALL	(512) 522-2429	227-826	7302 BLINN CIR AUSTIN	78723-1501	SARA COTNER
MONTGOMERY ISD	(936) 276-2000	170-903	PO BOX 1475 MONTGOMERY	77356-1475	DR BEAU REES
MOODY ISD	(254) 853-2172	161-910	12084A S LONE STAR PKWY MOODY	76557-3638	GARY MARTEL
MORAN ISD	(325) 945-3101	209-902	PO BOX 98 MORAN	76464-0098	DANNY FREEMAN
MORGAN ISD	(254) 635-2311	018-903	PO BOX 300 MORGAN	76671-0300	JOHN BRYANT
MORGAN MILL ISD	(254) 968-4921	072-910	PO BOX 8 MORGAN MILL	76465-0008	WENDY SANDERS
MORTON ISD	(806) 266-5505	040-901	500 CHAMPION DR MORTON	79346-3399	VICKI RICE
MOTLEY COUNTY ISD	(806) 347-2676	173-901	PO BOX 310 MATADOR	79244-0310	WILLIAM COCHRAN
MOULTON ISD	(361) 596-4609	143-902	PO DRAWER C MOULTON	77975-9801	TODD GRANDJEAN
MOUNT CALM ISD	(254) 993-2611	109-910	P O 105 MOUNT CALM	76673-0105	BARBARA LANE
MOUNT ENTERPRISE ISD	(903) 822-3575	201-907	301 NW 3RD ST MOUNT ENTERPRISE	75681	BYRON JORDAN
MOUNT PLEASANT ISD	(903) 575-2000	225-902	PO BOX 1117 MOUNT PLEASANT	75456-1117	JUDD MARSHALL
MOUNT VERNON ISD	(903) 537-2546	080-901	501 TEXAS HWY 37 MOUNT VERNON	75457	DR GREGORY WEISS
MUENSTER ISD	(940) 759-2281	049-902	PO BOX 608 MUENSTER	76252-0608	STEVEN SELF
MULESHOE ISD	(806) 272-7404	009-901	514 W AVE G MULESHOE	79347-3499	DR RL RICHARDS
MULLIN ISD	(325) 985-3374	167-902	PO BOX 128 MULLIN	76864-0128	KRISTI MICKELSON
MUMFORD ISD	(979) 279-3678	198-906	9755 FM 50 MUMFORD	77807-1439	PETE BIENSKI, JR
MUNDAY CISD	(940) 422-4321	138-903	PO BOX 300 MUNDAY	76371-0300	TROY PARTON
MURCHISON ISD	(903) 469-3636	107-908	PO BOX 538 MURCHISON	75778-0538	RICHARD JONES
NACOGDOCHES ISD	(936) 569-5000	174-904	DRAWER 631521 NACOGDOCHES	75963-1521	SANDRA DOWDY
NATALIA ISD	(830) 663-4416	163-903	PO BOX 548 NATALIA	78059-0548	DR FREEMAN CONE
NAVARRO ISD	(830) 372-1930	094-903	6450 N STATE HWY 123 SEGUIN	78155	DOROTHY CARTER
NAVASOTA ISD	(936) 825-4200	093-904	PO BOX 511 NAVASOTA	77868-0511	ERNEST MATTHEWS, SR
NAZARETH ISD	(806) 945-2231	035-903	PO BOX 189 NAZARETH	79063-0189	GLEN WALDO
NECHES ISD	(903) 584-3311	001-906	PO BOX 310 NECHES	75779-0310	RANDY SNIDER
NEDERLAND ISD	(409) 724-2391	123-905	220 N 17TH ST NEDERLAND	77627-5029	DR ROBIN PEREZ
NEEDVILLE ISD	(979) 793-4308	079-906	PO BOX 412 NEEDVILLE	77461-0412	CURTIS RHODES
NEW BOSTON ISD	(903) 628-2521	019-905	201 RICE ST NEW BOSTON	75570-2389	DR ROSE NESHYBA
NEW BRAUNFELS ISD	(830) 643-5700	046-901	BOX 311688 NEW BRAUNFELS	78131-1688	RANDY MOCZYGEMBA
NEW CANEY ISD	(281) 577-8600	170-908	21580 LOOP 494 NEW CANEY	77357	KENN FRANKLIN
NEW DEAL ISD	(806) 746-5833	152-902	PO BOX 280 NEW DEAL	79350-0280	JIMMY NOLAND
NEW DIANA ISD	(903) 663-8000	230-906	1373 US HWY 259 S DIANA	75640	CARL KEY
NEW FRONTIERS CHARTER SCHOOL	(210) 533-3655	015-805	138 FAIR AVE SAN ANTONIO	78223	ALFREDO SEGURA, JR
NEW HOME ISD	(806) 924-7542	153-905	225 N MAIN ST NEW HOME	79381	CHARLETON FIEDLER
NEW SUMMERFIELD ISD	(903) 726-3306	037-908	PO BOX 6 NEW SUMMERFIELD	75780-0006	DR BRIAN NICHOLS
NEW WAVERLY ISD	(936) 344-6751	236-901	355 FRONT ST NEW WAVERLY	77358-3527	DAROL HAIL
NEWCASTLE ISD	(940) 846-3531	252-902	PO BOX 129 NEWCASTLE	76372-0129	TY SPITZER
NEWMAN INTERNATIONAL ACADEMY OF ARLINGTON	(817) 459-8555	220-817	PO BOX 170057 ARLINGTON	76003	DR SHEBA GEORGE
NEWTON ISD	(409) 379-8137	176-902	720 RUSK ST NEWTON	75966	MICHELLE BARROW

# Texas Public School Districts and Charters, Alphabetic Index, November 2016

School district	Phone number	Cnty.- dist. no.	Mailing address	Zip code	Superintendent
NIXON-SMILEY CISD	(830) 582-1536	089-903	PO BOX 400 NIXON	78140-0400	DR CATHY LAUER
NOCONA ISD	(940) 825-3267	169-902	220 CLAY NOCONA	76255-2104	DR VICKIE GEARHEART
NORDHEIM ISD	(361) 938-5211	062-902	500 N BROADWAY NORDHEIM	78141	KEVIN WILSON
NORMANGEE ISD	(936) 396-3111	145-906	PO BOX 219 NORMANGEE	77871-0219	LUKE ALLISON
NORTH EAST ISD	(210) 407-0541	015-910	8961 TESORO DR SAN ANTONIO	78217	DR BRIAN GOTTARDY
NORTH HOPKINS ISD	(903) 945-2192	112-906	1994 FM 71 W SULPHUR SPRINGS	75482-0415	DR DARIN JOLLY
NORTH LAMAR ISD	(903) 737-2000	139-911	3201 LEWIS LN PARIS	75460	JOHN MCCULLOUGH
NORTH TEXAS COLLEGIATE ACADEMY	(940) 383-6655	061-802	4601 N 1-35 DENTON	76207	DR LISA STANLEY
NORTH ZULCH ISD	(936) 399-1010	154-903	PO BOX 158 NORTH ZULCH	77872-0158	DOUGLAS DEVINE
NORTHSIDE ISD	(210) 397-8500	015-915	5900 EVERS RD SAN ANTONIO	78238-1699	DR BRIAN WOODS
NORTHSIDE ISD	(940) 552-2551	244-905	18040 HWY 283 N VERNON	76384-9801	JACK COODY
NORTHWEST ISD	(817) 215-0000	061-911	PO BOX 77070 FORT WORTH	76177-0070	DR RYDER WARREN
NOVA ACADEMY	(972) 808-7475	057-809	PO BOX 170127 DALLAS	75217	DONNA HOUSTON-WOODS
NOVA ACADEMY (SOUTHEAST)	(972) 808-7475	057-827	2800 PRICHARD DALLAS	75227	DONNA HOUSTON-WOODS
NUECES CANYON CISD	(830) 234-3514	069-902	PO BOX 118 BARKSDALE	78828-0118	KRISTI POWERS
NURSERY ISD	(361) 575-6882	235-904	PO BOX 69 NURSERY	77976-0069	CHRIS ULCAK
NYOS CHARTER SCHOOL	(512) 583-6967	227-804	12301 N LAMAR BLVD AUSTIN	78753-6507	KATHLEEN ZIMMERMANN
OAKWOOD ISD	(903) 545-2600	145-907	631 N HOLLY ST OAKWOOD	75855	JACKIE THOMASON
ODEM-EDROY ISD	(361) 368-8121	205-905	1 OWL SQUARE ODEM	78370	DR LISA GONZALES
O'DONNELL ISD	(806) 428-3241	153-903	PO BOX 487 O'DONNELL	79351-0487	DR CATHY AMONETT
ODYSSEY ACADEMY INC	(409) 750-9289	084-802	2412 61ST ST GALVESTON	77551	JENNIFER GOODMAN
OGLESBY ISD	(254) 456-2271	050-904	125 COLLEGE AVE OGLESBY	76561-0158	JASON JONES
OLFEN ISD	(325) 442-4301	200-906	1122 PRIVATE RD 2562 ROWENA	76875	GABRIEL ZAMORA
OLNEY ISD	(940) 564-3519	252-903	809 W HAMILTON OLNEY	76374	DR GREG ROACH
OLTON ISD	(806) 285-2641	140-905	PO BOX 388 OLTON	79064-0388	CHARLES MCIVER
ONALASKA ISD	(936) 646-1000	187-910	PO BOX 2289 ONALASKA	77360-2289	LYNN REDDEN
ORANGE GROVE ISD	(361) 384-2495	125-903	PO BOX 534 ORANGE GROVE	78372-0534	LYNN BURTON
ORANGEFIELD ISD	(409) 735-5337	181-905	PO BOX 228 ORANGEFIELD	77639-0228	DR STEPHEN PATTERSON
ORE CITY ISD	(903) 968-3300	230-903	100 REBEL RD ORE CITY	75683-0100	LYNN HEFLIN
ORENDA CHARTER SCHOOL	(512) 869-3020	014-804	2951 WILLIAMS DR GEORGETOWN	78628	RICHARD RICKEY
OVERTON ISD	(903) 834-6145	201-908	PO BOX 130 OVERTON	75684-0130	STEPHEN DUBOSE
PADUCAH ISD	(806) 492-3524	051-901	PO BOX P PADUCAH	79248-1183	BRIAN PATTERSON
PAINT CREEK ISD	(940) 864-2868	104-907	4485 FM 600 HASKELL	79521-9404	CHERYL FLOYD
PAINT ROCK ISD	(325) 732-4314	048-903	PO BOX 277 PAINT ROCK	76866-0277	RON CLINE
PALACIOS ISD	(361) 972-5491	158-905	1209 12TH ST PALACIOS	77465-3799	ALEXANDRO FLORES
PALESTINE ISD	(903) 731-8000	001-907	1007 E PARK AVE PALESTINE	75801	JASON MARSHALL
PALMER ISD	(972) 449-3389	070-910	PO BOX 790 PALMER	75152-0790	KEVIN NOACK
PALO PINTO ISD	(940) 659-2745	182-906	PO BOX 280 PALO PINTO	76484-0280	ERIC CEDERSTROM
PAMPA ISD	(806) 669-4700	090-904	1233 N HOBART PAMPA	79065-7801	TANYA LARKIN
PANHANDLE ISD	(806) 537-3568	033-902	PO BOX 1030 PANHANDLE	79068-1030	BLAIR BROWN
PANOLA CHARTER SCHOOL	(903) 693-6355	183-801	PO BOX 610 CARTHAGE	75633	ROBERT BRUCE
PANTHER CREEK CISD	(325) 357-4506	042-905	129 PR 3421 VALERA	76884-2009	DWIN NANNY
PARADISE ISD	(940) 969-5001	249-906	338 SCHOOLHOUSE RD PARADISE	76073-0646	MAC EDWARDS
PARIS ISD	(903) 737-7473	139-909	1920 CLARKSVILLE PARIS	75460	PAUL JONES
PASADENA ISD	(713) 740-0000	101-917	1515 CHERRYBROOK PASADENA	77502	DR DEEANN POWELL
PASO DEL NORTE ACADEMY CHARTER DISTRICT	(210) 227-0295	071-803	1599 GEORGE DIETER DR SAN ANTONIO	79936	FRANCES BERRONES-JOHNSON
PATTON SPRINGS ISD	(806) 689-2220	063-906	PO BOX 32 AFTON	79220-0032	BRYAN WHITE
PAWNEE ISD	(361) 456-7256	013-902	PO BOX 569 PAWNEE	78145-0569	MICHELLE HARTMANN
PEARLAND ISD	(281) 485-3203	020-908	PO BOX 7 PEARLAND	77581-4209	DR JOHN KELLY
PEARSALL ISD	(830) 334-8001	082-903	318 BERRY RANCH RD PEARSALE	78061-3315	DR NOBERT RODRIGUEZ
PEASTER ISD	(817) 341-5000	184-908	PO BOX 129 PEASTER	76485-0129	MATT ADAMS
PECOS-BARSTOW-TOYAH ISD	(432) 447-7201	195-901	PO BOX 869 PECOS	79772-0869	JIM HALEY
PEGASUS SCHOOL OF LIBERAL ARTS AND SCIENCES	(214) 740-9991	057-802	601 N AKARD ST STE 203 DALLAS	75201	VIRGINIA LANNEN
PENELOPE ISD	(254) 533-2215	109-914	PO BOX 68 PENELOPE	76676	SCOT KELLEY
PERRIN-WHITT CISD	(940) 798-3718	119-903	216 N BENSON PERRIN	76486	CLIFF GILMORE
PERRYTON ISD	(806) 435-5478	179-901	PO BOX 1048 PERRYTON	79070-1048	ROBERT HALL
PETERSBURG ISD	(806) 667-3585	095-904	PO BOX 160 PETERSBURG	79250-0160	DREW HOWARD
PETROLIA CISD	(940) 524-3555	039-903	PO BOX 176 PETROLIA	76377-0176	DERRITH WELCH
PETTUS ISD	(361) 375-2296	013-903	PO BOX D PETTUS	78146-1149	JAIME VELASCO
PEWITT CISD	(903) 884-2804	172-905	PO BOX 1106 OMAHA	75571-1106	DR ANDY REDDOCK

# Texas Public School Districts and Charters, Alphabetic Index, November 2016

School district	Phone number	Cnty.- dist. no.	Mailing address	Zip code	Superintendent
PFLUGERVILLE ISD	(512) 594-0000	227-904	1401 W PECAN ST PFLUGERVILLE	78660-2518	DR ALEX TORREZ
PHARR-SAN JUAN-ALAMO ISD	(956) 354-2000	108-909	PO BOX 1150 PHARR	78577	DR DANIEL KING
PILOT POINT ISD	(940) 686-8700	061-903	829 S HARRISON ST PILOT POINT	76258-4347	DAN GIST, II
PINE TREE ISD	(903) 295-5000	092-904	PO BOX 5878 LONGVIEW	75608-5878	DR TERESA FARLER
PINEYWOODS COMMUNITY ACADEMY	(936) 634-5515	003-801	602 S RAGUET LUFKIN	75904	MONICA GUNTER
PIONEER TECHNOLOGY & ARTS ACADEMY	(972) 375-9672	057-850	3200 OATES DR MESQUITE	75150	SHUBHAM PANDEY
PITTSBURG ISD	(903) 856-3628	032-902	PO BOX 1189 PITTSBURG	75686	JUDY POLLAN
PLAINS ISD	(806) 456-7401	251-902	PO BOX 479 PLAINS	79355-0479	DR STEPHANIE HOWARD
PLAINVIEW ISD	(806) 293-6000	095-905	PO BOX 1540 PLAINVIEW	79073-1540	DR ROCKY KIRK
PLANO ISD	(469) 752-8100	043-910	2700 W 15TH PLANO	75075-7524	DR BRIAN BINGGELI
PLEASANT GROVE ISD	(903) 831-4086	019-912	8500 N KINGS HWY TEXARKANA	75503-4893	DR LOYD SMITH
PLEASANTON ISD	(830) 569-1200	007-905	831 STADIUM DR PLEASANTON	78064-2499	DR MATTHEW MANN
PLEMONS-STINNETT-PHILLIPS CISD	(806) 878-2858	117-904	PO BOX 3440 STINNETT	79083-3440	WILLIAM WIGGINS
POINT ISABEL ISD	(956) 943-0005	031-909	101 PORT RD PORT ISABEL	78578-2433	DR LISA GARCIA
PONDER ISD	(940) 479-8200	061-906	400 W BAILEY ST PONDER	76259	J YEAGER
POOLVILLE ISD	(817) 594-4452	184-901	PO BOX 96 POOLVILLE	76487-0096	JIMMIE DOBBS
POR VIDA ACADEMY	(210) 532-8816	015-801	1135 MISSION RD SAN ANTONIO	78210-4598	JOSEPH RENDON
PORT ARANSAS ISD	(361) 749-1205	178-908	100 S STATION ST PORT ARANSAS	78373	SHARON MCKINNEY
PORT ARTHUR ISD	(409) 989-6244	123-907	PO BOX 1388 PORT ARTHUR	77641-1388	DR MARK PORTERIE
PORT NECHES-GROVES ISD	(409) 722-4244	123-908	620 AVE C PORT NECHES	77651-3092	DR RODNEY CAVNESS
POSITIVE SOLUTIONS CHARTER SCHOOL	(210) 299-1025	015-814	1325 N FLORES STE 100 SAN ANTONIO	78212	ARTURO SUAREZ
POST ISD	(806) 495-3343	085-902	501 S AVE K POST	79356-0070	MICHAEL COMEAUX
POTEET ISD	(830) 742-3567	007-906	PO BOX 138 POTEET	78065-0138	ANDY CASTILLO
POTH ISD	(830) 484-3330	247-904	PO BOX 250 POTH	78147-0250	PAULA RENKEN
POTTSBORO ISD	(903) 771-0083	091-913	PO BOX 555 POTTSBORO	75076-0555	DR KEVIN MATTHEWS
PRAIRIE LEA ISD	(512) 488-2370	028-906	PO BOX 9 PRAIRIE LEA	78661-0009	LARRY MARKERT
PRAIRIE VALLEY ISD	(940) 825-4425	169-909	12920 FM 103 NOCONA	76255-9521	TIM WEST
PRAIRILAND ISD	(903) 652-6476	139-912	466 FM 196 S PATTONVILLE	75468-9801	JEFF BALLARD
PREMIER HIGH SCHOOLS	(972) 316-3663	072-801	PO BOX 292730 LEWISVILLE	75029	CHARLES COOK
PREMIER LEARNING ACADEMY	(409) 935-8369	084-805	4916 FM 1765 BLDG C LA MARQUE	77568	CYNTHIA HALLAM
PREMONT ISD	(361) 348-3915	125-905	PO BOX 530 PREMONT	78375-0530	ERNEST SINGLETON
PRESIDIO ISD	(432) 229-3275	189-902	PO BOX 1401 PRESIDIO	79845-1401	DENNIS MCENTIRE
PRIDDY ISD	(325) 966-3323	167-904	PO BOX 40 PRIDDY	76870-0040	ADRIANNE BURDEN
PRINCETON ISD	(469) 952-5400	043-911	321 PANTHER PKWY PRINCETON	75407-1002	PHILIP ANTHONY
PRINGLE-MORSE CISD	(806) 733-2507	098-903	PO BOX 109 MORSE	79062-0109	SCOTT BURROW
PRIORITY CHARTER SCHOOLS	(254) 778-8682	014-803	275 FM 2483 MORGANS POINT RESORT	76513	LULA TURNIPSEED
PROGRESO ISD	(956) 565-3002	108-910	PO BOX 610 PROGRESO	78579-0610	MARTIN CUELLAR
PROMISE COMMUNITY SCHOOL	(713) 669-5330	101-853	4500 BISSONNET, STE 200 BELLAIRE	77401-3113	ANASTASIA ANDERSON
PROSPER ISD	(469) 219-2000	043-912	605 E 7TH ST PROSPER	75078-0100	DR JASON WATKINS
QUANAH ISD	(940) 663-2281	099-903	PO BOX 150 QUANAH	79252-0150	RYAN TURNER
QUEEN CITY ISD	(903) 796-8256	034-907	PO BOX 128 QUEEN CITY	75572-0128	CHARLOTTE WILLIAMS
QUINLAN ISD	(903) 356-1200	116-908	401 E RICHMOND QUINLAN	75474-9690	DR DEBRA CROSBY
QUITMAN ISD	(903) 763-5000	250-904	1201 E GOODE ST QUITMAN	75783-1640	RHONDA TURNER
RAINS ISD	(903) 473-2222	190-903	PO BOX 247 EMORY	75440-0247	JOHN ROUSE
RALLS ISD	(806) 253-2500	054-903	1082 4TH ST RALLS	79357-1509	CHRIS WADE
RAMIREZ CSD	(361) 539-4343	066-005	10492 SCHOOL ST REALITOS	78376-2644	LYDIA LEAL
RANCH ACADEMY	(903) 939-8000	234-801	3120 VZCR 2318 CANTON	75103	MELISSA PARDUE
RANDOLPH FIELD ISD	(210) 357-2300	015-906	PO BOX 2217 UNIVERSAL CITY	78148-1217	JEREMY JOHNSON
RANGER ISD	(254) 647-1187	067-907	1842 LOOP 254 E RANGER	76470-9802	JOHN THOMPSON
RANKIN ISD	(432) 693-2461	231-902	PO BOX 90 RANKIN	79778-0090	KEITH RICHARDSON
RAPOPORT ACADEMY PUBLIC SCHOOL	(254) 754-8000	161-802	1020 ELM AVE BLDG 100 WACO	76704	DR ALEXIS NEUMANN
RAUL YZAGUIRRE SCHOOL FOR SUCCESS	(713) 640-3700	101-806	2950 BROADWAY HOUSTON	77017	DR ADRIANA TAMEZ
RAVEN SCHOOL	(936) 344-7235	236-801	143 FOREST SERVICE RD #233 NEW WAVERLY	77358	DALE UNDERWOOD
RAYMONDVILLE ISD	(956) 689-8176	245-903	419 FM 3168 RAYMONDVILLE	78580-3351	JOHNNY PINEDA
REAGAN COUNTY ISD	(325) 884-3705	192-901	1111 E TWELFTH ST BIG LAKE	76932-3513	STEVE LONG
RED LICK ISD	(903) 838-8230	019-911	3511 N FM 2148 TEXARKANA	75503-4821	NICK BLAIN
RED OAK ISD	(972) 617-2941	070-911	PO BOX 9000 RED OAK	75154-9000	DR SCOTT NIVEN
REDWATER ISD	(903) 671-3481	019-906	PO BOX 347 REDWATER	75573	KATHY ALLEN
REFUGIO ISD	(361) 526-2325	196-903	212 W VANCE ST REFUGIO	78377	JACK GASKINS
RICARDO ISD	(361) 592-6465	137-902	138 W CR 2160 KINGSVILLE	78363-9708	DR MARIA CANALES

# Texas Public School Districts and Charters, Alphabetic Index, November 2016

School district	Phone number	Cnty.- dist. no.	Mailing address	Zip code	Superintendent
RICE CISD	(979) 234-3531	045-903	PO BOX 338 ALTAIR	77412-0338	BILL HEFNER, IV
RICE ISD	(903) 326-4287	175-911	1302 SW MCKINNEY ST RICE	75155	PATRICIA JANTZEN
RICHARD MILBURN ALTER HIGH SCHOOL (KILLEEN)	(830) 557-6181	014-801	1263 TERMINAL LOOP MCOQUEENEY	78123	DR NORMAN HALL
RICHARDS ISD	(936) 851-2364	093-905	9477 PANTHER DR RICHARDS	77873	MARTEY AINSWORTH
RICHARDSON ISD	(469) 593-0000	057-916	400 S GREENVILLE AVE RICHARDSON	75081-4198	JEANNIE STONE
RICHLAND COLLEGIATE HIGH SCHOOL	(972) 761-6888	057-840	12800 ABRAMS DALLAS	75243-2199	DONNA WALKER
RICHLAND SPRINGS ISD	(325) 452-3524	206-902	700 W COYOTE TRL RICHLAND SPRINGS	76871-1005	DON FOWLER
RIESEL ISD	(254) 896-5000	161-912	600 FREDERICK RIESEL	76682-2931	BRIAN GARNER
RIO GRANDE CITY CISD	(956) 716-6702	214-901	FORT RINGGOLD RIO GRANDE CITY	78582-4799	ALFREDO GARCIA
RIO HONDO ISD	(956) 748-1000	031-911	215 W COLORADO RIO HONDO	78583-0220	ISMAEL GARCIA
RIO VISTA ISD	(817) 373-2241	126-907	PO BOX 369 RIO VISTA	76093-0369	TIM WRIGHT
RISE ACADEMY	(806) 744-0438	152-802	207 N MARTIN LUTHER KING BLVD LUBBOCK	79403	RICHARD BAUMGARTNER
RISING STAR ISD	(254) 643-1981	067-908	PO BOX 37 RISING STAR	76471-5193	MARY ATKINS
RIVER ROAD ISD	(806) 381-7800	188-902	9500 U S 287 N AMARILLO	79108-1620	RICHARD KELLEY
RIVERCREST ISD	(903) 632-5205	194-903	4100 US HWY 271 S BOGATA	75417	STANLEY JESSEE
RIVIERA ISD	(361) 296-3101	137-903	203 SEAHAWK DR RIVIERA	78379-3500	KAREN UNTERBRINK
ROBERT LEE ISD	(325) 453-4555	041-902	1323 HAMILTON ST ROBERT LEE	76945-9501	AARON HOOD
ROBINSON ISD	(254) 662-0194	161-922	500 W LYNDALD ROBINSON	76706-5505	DR MICHAEL HOPE
ROBSTOWN ISD	(361) 767-6600	178-909	801 N 1ST ST ROBSTOWN	78380-2608	DR MARIA VIDAUURI
ROBY CISD	(325) 776-2222	076-903	PO BOX 519 ROBY	79543-0519	HEATH DICKSON
ROCHELLE ISD	(325) 243-5224	160-904	PO BOX 167 ROCHELLE	76872-0167	STEVE BUTLER
ROCKDALE ISD	(512) 430-6000	166-904	PO BOX 632 ROCKDALE	76567-0632	DENISE MONZINGO
ROCKSPRINGS ISD	(830) 683-4137	069-901	PO BOX 157 ROCKSPRINGS	78880-0157	DAVID VELKY
ROCKWALL ISD	(972) 771-0605	199-901	1050 WILLIAMS ROCKWALL	75087-3832	DR JOHN VILLARREAL
ROGERS ISD	(254) 642-3802	014-907	1 EAGLE DR ROGERS	76569-9998	DR DON HANCOCK
ROMA ISD	(956) 849-1377	214-903	PO BOX 187 ROMA	78584-0187	CARLOS GUZMAN
ROOSEVELT ISD	(806) 842-3282	152-908	1406 CR 3300 LUBBOCK	79403-9643	DALLAS GRIMES
ROPES ISD	(806) 562-4031	110-905	304 RANCH ROPESVILLE	79358-0008	JOEL WILLMON
ROSCOE COLLEGIATE ISD	(325) 766-3629	177-901	PO BOX 579 ROSCOE	79545-0579	KIM ALEXANDER
ROSEBUD-LOTT ISD	(254) 583-4510	073-905	PO BOX 638 ROSEBUD	76570-0638	DR STEVE BROWNLEE
ROTAN ISD	(325) 735-2332	076-904	102 N MCKINLEY AVE ROTAN	79546-4609	GREG DECKER
ROUND ROCK ISD	(512) 464-5000	246-909	1311 ROUND ROCK AVE ROUND ROCK	78681-4941	DR STEVE FLORES
ROUND TOP-CARMINE ISD	(979) 249-3200	075-908	PO BOX 385 CARMINE	78932-0385	ADREN PILGER
ROXTON ISD	(903) 346-3213	139-908	PO BOX 307 ROXTON	75477-0307	KELLY PICKLE
ROYAL ISD	(281) 934-2248	237-905	PO BOX 489 PATTISON	77466-0489	STACY ACKLEY
ROYSE CITY ISD	(972) 636-2413	199-902	PO BOX 479 ROYSE CITY	75189-0479	KEVIN WORTHY
RULE ISD	(940) 997-2521	104-903	1100 UNION AVE RULE	79547-0307	RICK MOELLER
RUNGE ISD	(830) 239-4315	128-903	PO BOX 158 RUNGE	78151-0158	DR J BAKEWELL BARRON
RUSK ISD	(903) 683-5592	037-907	203 E 7TH ST RUSK	75785-1122	SCOTT DAVIS
S AND S CISD	(903) 564-6051	091-914	PO BOX 837 SADLER	76264-0837	ROGER REED
SABINAL ISD	(830) 988-2472	232-902	PO BOX 338 SABINAL	78881-0338	RICHARD GRILL
SABINE ISD	(903) 984-8564	092-906	5424 FM 1252 W GLADEWATER	75647-9711	STACEY BRYCE
SABINE PASS ISD	(409) 971-2321	123-913	PO BOX 1148 SABINE PASS	77655-1148	KRISTI HEID
SAINT JO ISD	(940) 995-2668	169-911	DRAWER L SAINT JO	76265-0320	CURTIS ELDRIDGE
SALADO ISD	(254) 947-6900	014-908	PO BOX 98 SALADO	76571-0098	DR MICHAEL NOVOTNY
SALTILLO ISD	(903) 537-2386	112-909	PO BOX 269 SALTILLO	75478-0269	DAVID STICKELS
SAM HOUSTON STATE UNIVERSITY CHARTER SCHOOL	(936) 294-1103	236-802	1908 BOBBY K MARK DR TEC 217A HUNTSVILLE	77341	DR RONNY KNOX
SAM RAYBURN ISD	(903) 664-2255	074-917	9363 E FM 273 IVANHOE	75447-9717	COLE MCCLENDON
SAN ANGELO ISD	(325) 947-3700	226-903	1621 UNIVERSITY AVE SAN ANGELO	76904-5164	DR CARL DETHLOFF
SAN ANTONIO ISD	(210) 554-2200	015-907	141 LAVACA ST SAN ANTONIO	78210-1039	PEDRO MARTINEZ
SAN ANTONIO SCHOOL FOR INQUIRY & CREATIVITY	(210) 738-0020	015-820	4616 SAN PEDRO STE 104 SAN ANTONIO	78212	DR TONJA NELSON
SAN AUGUSTINE ISD	(936) 275-2306	203-901	1002 BARRETT ST SAN AUGUSTINE	75972-2298	DR VIRGINIA LIEPMAN
SAN BENITO CISD	(956) 361-6110	031-912	240 N CROCKETT ST SAN BENITO	78586-4608	DR ADRIAN VEGA
SAN DIEGO ISD	(361) 279-3382	066-902	609 W LABBE ST SAN DIEGO	78384-3499	DR SAMUEL BUENO
SAN ELIZARIO ISD	(915) 872-3900	071-904	PO BOX 920 SAN ELIZARIO	79849-0920	SYLVIA HOPP
SAN FELIPE-DEL RIO CISD	(830) 778-4007	233-901	PO DRAWER 428002 DEL RIO	78842	DR CARLOS RIOS
SAN ISIDRO ISD	(956) 481-3110	214-902	PO BOX 10 SAN ISIDRO	78588-0010	MARIO ALVARADO
SAN MARCOS CISD	(512) 393-6744	105-902	PO BOX 1087 SAN MARCOS	78667-1087	MICHAEL CARDONA
SAN PERLITA ISD	(956) 248-5563	245-904	PO BOX 37 SAN PERLITA	78590-0037	ALBERT PENA
SAN SABA ISD	(325) 372-3771	206-901	808 W WALLACE SAN SABA	76877-3523	LEIGH ANN GLAZE

# Texas Public School Districts and Charters, Alphabetic Index, November 2016

School district	Phone number	Cnty.- dist. no.	Mailing address	Zip code	Superintendent
SAN VICENTE ISD	(432) 477-2220	022-903	PO BOX 195 BIG BEND NATIONAL PARK	79834-0195	ERIC STODDARD
SANDS CISD	(432) 353-4888	058-909	PO BOX 218 ACKERLY	79713-0218	WAYNE HENDERSON
SANFORD-FRITCH ISD	(806) 857-3122	117-903	PO BOX 1290 FRITCH	79036-1290	JIM MCCLELLAN
SANGER ISD	(940) 458-7438	061-908	601 ELM ST SANGER	76266-9635	KENT CRUTSINGER
SANTA ANNA ISD	(325) 348-3136	042-903	701 BOWIE ST SANTA ANNA	76878	RIKKI ROBINETT
SANTA FE ISD	(409) 925-3526	084-909	PO BOX 370 SANTA FE	77510-0370	DR ELIZABETH WALL
SANTA GERTRUDIS ISD	(361) 384-5087	137-904	PO BOX 592 KING RANCH KINGSVILLE	78364-0592	DR COREY SEYMOUR
SANTA MARIA ISD	(956) 565-6308	031-913	PO BOX 448 SANTA MARIA	78592-0448	MARIA CHAVEZ
SANTA ROSA ISD	(956) 636-9800	031-914	PO BOX 368 SANTA ROSA	78593-0368	HERIBERTO VILLARREAL
SANTO ISD	(940) 769-2835	182-904	PO BOX 67 SANTO	76472-0067	GREG GILBERT
SAVOY ISD	(903) 965-5262	074-911	302 W HAYES SAVOY	75479	BRIAN NEAL
SCHERTZ-CIBOLO-U CITY ISD	(210) 945-6200	094-902	1060 ELBEL RD SCHERTZ	78154-2099	DR GREG GIBSON
SCHLEICHER ISD	(325) 853-2514	207-901	PO BOX W ELDORADO	76936-1247	ROBERT GIBSON
SCHOOL OF EXCELLENCE IN EDUCATION	(210) 431-9881	015-806	1826 BASSE RD SAN ANTONIO	78213-4606	SHEILDA MADKINS
SCHOOL OF SCIENCE AND TECHNOLOGY	(210) 543-1111	015-827	5707 BANDERA RD LEON VALLEY	78238	MEHMET NALCACI
SCHOOL OF SCIENCE AND TECHNOLOGY DISCOVERY	(210) 543-1111	015-831	5707 BANDERA RD LEON VALLEY	78238	MEHMET NALCACI
SCHULENBURG ISD	(979) 743-3448	075-903	521 N ST SCHULENBURG	78956-1467	LISA MEYSEMBOURG
SCURRY-ROSSER ISD	(972) 452-8823	129-910	10705 S STATE HWY 34 SCURRY	75158-3163	JAMES SANDERS
SEAGRAVES ISD	(806) 387-2035	083-901	PO BOX 577 SEAGRAVES	79359-0577	DR KEVIN SPILLER
SEALY ISD	(979) 885-3516	008-902	939 TIGER LN SEALY	77474-3211	SHERYL MOORE
SEASHORE CHARTER SCHOOLS	(361) 949-1222	178-808	15801 S PADRE ISLAND DR CORPUS CHRISTI	78418	COLLEEN MCINTYRE
SEGUIN ISD	(830) 401-8600	094-901	1221 E KINGSBURY SEGUIN	78155	STETSON ROANE
SEMINOLE ISD	(432) 758-3662	083-903	207 S W 6TH ST SEMINOLE	79360	GARY LARAMORE
SER-NINOS CHARTER SCHOOL	(713) 667-6145	101-802	5815 ALDER DR HOUSTON	77081	CHARMAINE CONSTANTINE
SEYMOUR ISD	(940) 889-3525	012-901	409 W IDAHO ST SEYMOUR	76380-1650	DR JOHN BAKER
SHALLOWATER ISD	(806) 832-4531	152-909	1100 AVE K SHALLOWATER	79363	DR KENNETH BORDER
SHAMROCK ISD	(806) 256-3492	242-902	100 S ILLINOIS ST SHAMROCK	79079-2434	KENNETH SHIELDS
SHARYLAND ISD	(956) 580-5200	108-911	1200 N SHARY RD MISSION	78572-4652	DR ROBERT O'CONNOR
SHEKINAH RADIANCE ACADEMY	(210) 659-0329	015-819	12470 WOMAN HOLLERING RD SCHERTZ	78154	DR DAVID LEE
SHELBYVILLE ISD	(936) 598-2641	210-903	PO BOX 325 SHELBYVILLE	75973-0325	DR RAY WEST
SHELDON ISD	(281) 727-2000	101-924	11411 C E KING PKWY HOUSTON	77044-2002	KING DAVIS
SHEPHERD ISD	(936) 628-3396	204-904	1401 S BYRD AVE SHEPHERD	77371	STEPHEN PIERCE
SHERMAN ISD	(903) 891-6400	091-906	PO BOX 1176 SHERMAN	75091-1176	DR DAVID HICKS
SHINER ISD	(361) 594-3121	143-903	PO BOX 804 SHINER	77984-0804	TREY LAWRENCE
SIDNEY ISD	(254) 842-5500	047-905	PO BOX 190 SIDNEY	76474-0190	DOUG BOWDEN
SIERRA BLANCA ISD	(915) 369-3741	115-902	PO BOX 308 SIERRA BLANCA	79851-0308	EVELYN LOEFFLER
SILSBEE ISD	(409) 980-7800	100-904	415 HWY 327 W SILSBEE	77656	RICHARD BAIN, JR
SILVERTON ISD	(806) 823-2476	023-902	PO BOX 608 SILVERTON	79257-0608	MICHELLE FRANCIS
SIMMS ISD	(903) 543-2219	019-909	PO BOX 9 SIMMS	75574-0009	REX BURKS
SINTON ISD	(361) 364-6800	205-906	PO BOX 1337 SINTON	78387-1337	PARI WHITTEN
SIVELLS BEND ISD	(940) 665-6411	049-909	1053 CR 403 GAINESVILLE	76240	LISA SLAUGHTER
SKIDMORE-TYNAN ISD	(361) 287-3426	013-905	224 W MAIN ST SKIDMORE	78389	RANDY HOYER
SLATON ISD	(806) 828-6591	152-903	140 E PANHANDLE SLATON	79364-4238	JULEE BECKER
SLIDELL ISD	(940) 466-3118	249-908	PO BOX 69 SLIDELL	76267-0069	GREG ENIS
SLOCUM ISD	(903) 478-3624	001-909	5765 E STATE HWY 294 ELKHART	75839-9802	CLIFF LASITER
SMITHVILLE ISD	(512) 237-2487	011-904	PO BOX 479 SMITHVILLE	78957-0479	DR ROCK MCNULTY
SMYER ISD	(806) 234-2935	110-906	PO BOX 206 SMYER	79367-0206	DANE KERNS
SNOOK ISD	(979) 272-8307	026-903	PO BOX 87 SNOOK	77878-0087	BRENDA KRCHNAK
SNYDER ISD	(325) 574-8900	208-902	2901 37TH ST SNYDER	79549-5226	JIM KIRKLAND
SOCORRO ISD	(915) 937-0000	071-909	12440 ROJAS DR EL PASO	79928-5400	DR JOSE ESPINOZA
SOMERSET ISD	(866) 852-9858	015-909	PO BOX 279 SOMERSET	78069-0279	DR SAUL HINOJOSA
SOMERVILLE ISD	(979) 596-2153	026-902	PO BOX 997 SOMERVILLE	77879-0997	CHARLES CAMARILLO
SONORA ISD	(325) 387-6940	218-901	807 S CONCHO AVE SONORA	76950-3922	ROSS ASCHENBECK
SOUTH PLAINS ACADEMY CHARTER DISTRICT	(210) 227-0295	152-803	PO BOX 15644 SAN ANTONIO	78212	FRANCES BERRONES-JOHNSON
SOUTH SAN ANTONIO ISD	(210) 977-7000	015-908	5622 RAY ELLISON BLVD SAN ANTONIO	78242-2214	DR ABE SAAVEDRA
SOUTH TEXAS ISD	(956) 514-4216	031-916	100 MED HIGH DR MERCEDES	78570-9702	DR MARLA GUERRA
SOUTHLAND ISD	(806) 996-5599	085-903	190 EIGHTH ST SOUTHLAND	79364-9549	EDRED ROBINSON
SOUTHSIDE ISD	(210) 882-1600	015-917	1460 MARTINEZ LOSOYA RD SAN ANTONIO	78221-9848	MARK EADS
SOUTHWEST ISD	(210) 622-4731	015-912	11914 DRAGON LN SAN ANTONIO	78252-2647	DR LLOYD VERSTUYFT
SOUTHWEST PREPARATORY SCHOOL	(210) 829-8017	015-807	1258 AUSTIN HWY SAN ANTONIO	78209-4820	GARY SHORT

# Texas Public School Districts and Charters, Alphabetic Index, November 2016

School district	Phone number	Cnty.- dist. no.	Mailing address	Zip code	Superintendent
SOUTHWEST SCHOOL	(713) 784-6345	101-838	3333 BERING DR, STE 200 HOUSTON	77057	BRENDA ARTEAGA
SPEARMAN ISD	(806) 659-3233	098-904	403 E 11TH AVE SPEARMAN	79081-4008	WILLIAM MONTGOMERY
SPLENDORA ISD	(281) 689-3128	170-907	23419 FM 2090 SPLENDORA	77372-6211	DR MICHAEL SAY
SPRING BRANCH ISD	(713) 464-1511	101-920	955 CAMPBELL RD HOUSTON	77024-2803	DR SCOTT MURI
SPRING CREEK ISD	(806) 273-6791	117-907	HCR 01 BOX 48 SKELLYTOWN	79080-9607	MANDY POER
SPRING HILL ISD	(903) 759-4404	092-907	3101 SPRING HILL RD LONGVIEW	75605-2822	STEVEN SNELL
SPRING ISD	(281) 891-6000	101-919	16717 ELLA BLVD HOUSTON	77090-4299	DR RODNEY WATSON
SPRINGLAKE-EARTH ISD	(806) 257-3310	140-907	PO BOX 130 EARTH	79031-0130	DR DENVER CRUM
SPRINGTOWN ISD	(817) 220-7243	184-902	301 E FIFTH ST SPRINGTOWN	76082-2566	MIKE KELLEY
SPUR ISD	(806) 271-3272	063-903	PO BOX 550 SPUR	79370-0550	LORETTA VELEZ
SPURGER ISD	(409) 429-3464	229-905	PO BOX 38 SPURGER	77660-0038	KENDALL SMITH
ST ANTHONY SCHOOL	(214) 421-3645	057-836	3732 MYRTLE ST DALLAS	75215	DAVID RAY
ST MARY'S ACADEMY CHARTER SCHOOL	(361) 358-5601	013-801	507 N FILMORE BEEVILLE	78102	STANLEY SIMONSON
STAFFORD MSD	(281) 261-9200	079-910	1625 STAFFORDSHIRE RD STAFFORD	77477-6326	DR ROBERT BOSTIC
STAMFORD ISD	(325) 773-2705	127-906	507 S ORIENT ST STAMFORD	79553-5701	DR TIMOTHY BARNETT
STANTON ISD	(432) 756-2244	156-902	PO BOX 730 STANTON	79782-0730	DAVID CARR
STEP CHARTER SCHOOL	(281) 988-7797	101-859	11250 S WILCREST HOUSTON	77099	WILLIAM CLARK
STEPHEN F AUSTIN STATE UNIVERSITY CHARTER SCHOOL	(936) 468-2336	174-801	PO BOX 6072 SFA STA NACOGDOCHES	75962	LYSA HAGAN
STEPHENVILLE ISD	(254) 968-7990	072-903	2655 W OVERHILL STEPHENVILLE	76401-3003	MATTHEWS UNDERWOOD
STERLING CITY ISD	(325) 378-4781	216-901	PO BOX 786 STERLING CITY	76951-0786	BOB RAUCH
STOCKDALE ISD	(830) 996-3551	247-906	PO BOX 7 STOCKDALE	78160-0007	PAUL DARILEK
STRATFORD ISD	(806) 366-3300	211-902	PO BOX 108 STRATFORD	79084-0108	JERRY BIRDSONG
STRAWN ISD	(254) 672-5313	182-905	PO BOX 428 STRAWN	76475-0428	RICHARD MITCHELL
SUDAN ISD	(806) 227-2431	140-908	PO BOX 249 SUDAN	79371-0249	SCOTT HARRELL
SULPHUR BLUFF ISD	(903) 945-2460	112-910	PO BOX 30 SULPHUR BLUFF	75481-0030	DUSTIN CARR
SULPHUR SPRINGS ISD	(903) 885-2153	112-901	631 CONNALLY ST SULPHUR SPRINGS	75482	MIKE LAMB
SUNDOWN ISD	(806) 229-3021	110-907	PO BOX 1110 SUNDOWN	79372-1110	SCOTT MARSHALL
SUNNYVALE ISD	(972) 226-5974	057-919	417 E TRIPP RD SUNNYVALE	75182-9544	DOUG WILLIAMS
SUNRAY ISD	(806) 948-4411	171-902	PO BOX 240 SUNRAY	79086-0240	BRIAN THOMPSON
SWEENEY ISD	(979) 491-8000	020-906	1310 N ELM ST SWEENEY	77480-1399	RANDY MIKSCH
SWEET HOME ISD	(361) 293-3221	143-905	PO BOX 326 SWEET HOME	77987-0326	SHANE WAGNER
SWEETWATER ISD	(325) 235-8601	177-902	207 MUSGROVE ST SWEETWATER	79556-5321	TERRY PITTMAN
TAFT ISD	(361) 528-2636	205-907	400 COLLEGE ST TAFT	78390-2702	JOSE LOPEZ
TAHOKA ISD	(806) 561-4105	153-904	PO BOX 1230 TAHOKA	79373-1230	DR GEORGE MCFARLAND
TARKINGTON ISD	(281) 592-8781	146-907	2770 FM 163 CLEVELAND	77327	KEVIN WELDON
TATUM ISD	(903) 947-0161	201-910	PO BOX 808 TATUM	75691-0808	DR DEE HARTT
TAYLOR ISD	(512) 365-1391	246-911	3101 N MAIN ST STE 104 TAYLOR	76574-2998	JERRY VAUGHN
TEAGUE ISD	(254) 739-1300	081-904	420 N 10TH TEAGUE	75860-1624	DR NATE CARMAN
TEKOA ACADEMY OF ACCELERATED STUDIES STEM SCHOOL	(409) 982-5400	123-803	326 THOMAS BLVD PORT ARTHUR	77640	PAULA RICHARDSON
TEMPLE ISD	(254) 215-6760	014-909	PO BOX 788 TEMPLE	76503-0788	DR ROBIN BATTERSHELL
TENAHA ISD	(936) 248-5000	210-904	PO BOX 318 TENAHA	75974-0318	SCOTT TYNER
TERLINGUA CSD	(432) 371-2281	022-004	PO BOX 256 TERLINGUA	79852-0256	BOBBIE JONES
TERRELL COUNTY ISD	(432) 345-2515	222-901	PO BOX 747 SANDERSON	79848-0747	AMANDA MAGALLAN
TERRELL ISD	(972) 563-7504	129-906	700 N CATHERINE ST TERRELL	75160-2161	MICHAEL FRENCH
TEXANS CAN ACADEMIES	(214) 943-2244	057-804	325 W 12TH STE 200 DALLAS	75208	RICHARD MARQUEZ
TEXARKANA ISD	(903) 794-3651	019-907	4241 SUMMERHILL RD TEXARKANA	75503-2733	PAUL NORTON
TEXAS A&M INTERNATIONAL UNIVERSITY ISD	(956) 326-2523	240-503	5201 UNIVERSITY BLVD LAREDO	78041	DR PATRICIA URIBE
TEXAS ACADEMY OF LEADERSHIP IN THE HUMANITIES	(409) 839-2995	123-503	PO BOX 10062 BEAUMONT	77710-0062	DR TED STUBERFIELD
TEXAS CITY ISD	(409) 916-0100	084-906	PO BOX 1150 TEXAS CITY	77592-1150	DR CYNTHIA LUSIGNOLO
TEXAS COLLEGE PREPARATORY ACADEMIES	(972) 316-3663	221-801	PO BOX 292730 LEWISVILLE	75029	CHARLES COOK
TEXAS EMPOWERMENT ACADEMY	(512) 494-1076	227-805	3613 BLUESTEIN DR AUSTIN	78721	DAVID NOWLIN
TEXAS JUVENILE JUSTICE DEPARTMENT	(512) 490-7067	227-622	PO BOX 12757 AUSTIN	78711-2757	LUTHER TALIAFERRO
TEXAS LEADERSHIP	(325) 653-3200	226-801	5687 MELROSE SAN ANGELO	76901	RONALD LEDBETTER
TEXAS PREPARATORY SCHOOL	(512) 805-7737	105-802	PO BOX 1643 SAN MARCOS	78667	MARK TERRY
TEXAS SCH FOR THE BLIND & VISUALLY IMPAIRED	(512) 454-8631	227-905	1100 W 45TH ST AUSTIN	78756-3413	WILLIAM DAUGHERTY
TEXAS SCH FOR THE DEAF	(512) 462-5353	227-906	1102 S CONGRESS AVE AUSTIN	78704	CLAIRE BUGEN
TEXAS SCHOOL OF THE ARTS	(817) 732-8372	220-814	3901 S HULEN ST FORT WORTH	76109	CLINT RILEY
TEXAS SERENITY ACADEMY	(281) 931-8887	170-801	262 N SAM HOUSTON PKWY E STE 140 HOUSTON	77060	HAGMON SIMMONS
TEXAS TECH UNIVERSITY HIGH SCHOOL	(806) 834-2004	152-504	PO BOX 42191 LUBBOCK	79409-2191	DR JAMES TALIAFERRO
TEXHOMA ISD	(806) 827-7400	211-901	PO BOX 10080 TEXHOMA	73960-0086	MELVIN YATES



# Texas Public School Districts and Charters, Alphabetic Index, November 2016

School district	Phone number	Cnty.- dist. no.	Mailing address	Zip code	Superintendent
TEXLINE ISD	(806) 362-4667	056-902	PO BOX 60 TEXLINE	79087-0060	JODY JOHNSON
THE EXCEL CENTER	(512) 531-5500	227-828	1015 NORWOOD PARK BLVD AUSTIN	78753	TRACI BERRY
THE EXCEL CENTER (FOR ADULTS)	(512) 531-5500	227-827	1015 NORWOOD PARK BLVD AUSTIN	78753	TRACI BERRY
THE LAWSON ACADEMY	(713) 741-3600	101-864	5052 SCOTT ST HOUSTON	77004	CHERYL LAWSON
THE LONE STAR LANGUAGE ACADEMY	(210) 538-5385	043-802	517 SOLEDAD ST SAN ANTONIO	78205	NEHEMIA ICHILOV
THE PRO-VISION ACADEMY	(713) 748-0030	101-868	4590 WILMINGTON ST HOUSTON	77051	CARRIE TATE
THE RHODES SCHOOL	(281) 458-4334	101-861	12822 ROBERT E LEE RD HOUSTON	77044	MICHELLE BONTON
THE VARNETT PUBLIC SCHOOL	(713) 723-4699	101-814	PO BOX 1457 HOUSTON	77251-1457	DR MARGARET STROUD
THORNDALE ISD	(512) 898-2538	166-905	PO BOX 870 THORNDALE	76577-0870	ADAM IVY
THRALL ISD	(512) 898-0062	246-912	201 S BOUNDS THRALL	76578-0398	TOMMY HOOKER
THREE RIVERS ISD	(361) 786-3603	149-902	351 S SCHOOL RD THREE RIVERS	78071	DR MARY SPRINGS
THREE WAY ISD	(254) 965-6496	072-901	247 CR 207 STEPHENVILLE	76401	PAUL RYAN
THROCKMORTON ISD	(940) 849-2411	224-901	210 COLLEGE ST THROCKMORTON	76483-5011	KEN BAUGH
TIDEHAVEN ISD	(979) 843-4304	158-902	PO BOX 129 EL MATON	77440-0129	DR ANDREW SEIGRIST
TIMPSON ISD	(936) 254-2463	210-905	PO DRAWER 370 TIMPSON	75975-0370	MID JOHNSON
TIOGA ISD	(940) 437-2366	091-907	PO BOX 159 TIOGA	76271-0159	DR CHARLES HOLLOWAY
TOLAR ISD	(254) 835-4718	111-903	PO BOX 368 TOLAR	76476-0368	TRAVIS STILLWELL
TOM BEAN ISD	(903) 546-6076	091-918	PO BOX 128 TOM BEAN	75489-0128	EDDIE WHITE
TOMBALL ISD	(281) 357-3100	101-921	310 S CHERRY ST TOMBALL	77375-6668	HUEY KINCHEN
TORNILLO ISD	(915) 765-3000	071-908	PO BOX 170 TORNILLO	79853-0170	DR JEANNIE MEZA-CHAVEZ
TREETOPS SCHOOL INTERNATIONAL	(817) 283-1771	220-801	12500 S PIPELINE RD EULESS	76040-5853	BETTY BLANCHARD
TRENT ISD	(325) 862-6125	221-905	PO BOX 105 TRENT	79561-0105	LEANNA WEST
TRENTON ISD	(903) 989-2245	074-912	PO BOX 5 TRENTON	75490-0005	RICK FOREMAN
TRINIDAD ISD	(903) 778-2673	107-907	105 W EATON ST TRINIDAD	75163	COREY JENKINS
TRINITY BASIN PREPARATORY	(214) 946-9100	057-813	400 S ZANG STE 700 DALLAS	75208	RANDAL SHAFFER
TRINITY CHARTER SCHOOL	(512) 459-1000	046-802	PO BOX 141125 AUSTIN	78714-1125	KELLIE RAGLAND
TRINITY ENVIRONMENTAL ACADEMY	(972) 920-6558	057-849	PO BOX 570975 DALLAS	75357	MICHAEL HOOTEN
TRINITY ISD	(936) 594-3569	228-903	PO BOX 752 TRINITY	75862-0752	JOHN KAUFMAN
TRIVIUM ACADEMY	(972) 365-6796	061-805	5729 LEBANON RD #223 STE 144 FRISCO	75034	SHERYL BRADLEY
TROUP ISD	(903) 842-3067	212-904	PO BOX 578 TROUP	75789-0578	STUART BIRD
TROY ISD	(254) 938-2595	014-910	PO BOX 409 TROY	76579-0409	NEIL JETER
TULIA ISD	(806) 995-4591	219-903	702 NW 8TH ST TULIA	79088-1199	STEVE POST
TULOSO-MIDWAY ISD	(361) 903-6400	178-912	PO BOX 10900 CORPUS CHRISTI	78460-0900	DR SUE NELSON
TURKEY-QUITAQUE ISD	(806) 455-1411	096-905	11826 HWY 86 TURKEY	79261-0397	JACQUELINE JENKINS
TWO DIMENSIONS PREPARATORY ACADEMY	(281) 227-4700	101-840	12121 VETERANS MEMORIAL DR #9 HOUSTON	77067	DAISY SIMPSON
TYLER ISD	(903) 262-1000	212-905	PO BOX 2035 TYLER	75710-2035	DR MARTY CRAWFORD
UME PREPARATORY ACADEMY	(214) 445-6243	057-845	3838 SPUR 408 DALLAS	75236	MICHAEL SPURLOCK
UNION GROVE ISD	(903) 845-5509	230-908	PO BOX 1447 GLADEWATER	75647-1447	BRIAN GRAY
UNION HILL ISD	(903) 762-2140	230-904	2197 FM 2088 GILMER	75644-5559	DR TROY BATTS
UNITED ISD	(956) 473-6201	240-903	201 LINDENWOOD DR LAREDO	78045-2499	ROBERTO SANTOS
UNIVERSAL ACADEMY	(972) 255-1800	057-808	2616 N MACARTHUR BLVD IRVING	75062	DIANE HARRIS
UNIVERSITY OF HOUSTON CHARTER SCHOOL	(713) 743-8538	101-807	3855 HOLMAN ST MELCHER GYM 100 HOUSTON	77204-6019	PATRICIA PAQUIN
UNIVERSITY OF NORTH TEXAS	(940) 565-3971	061-501	1155 UNION CIR # 305309 DENTON	76203	DR GLENNISSON DE OLIVEIRA
UNIVERSITY OF TEXAS AT AUSTIN H S	(512) 471-1838	227-506	PO BOX 7700 AUSTIN	78713-7700	DR HARRISON KELLER
UNIVERSITY OF TEXAS ELEMENTARY CHARTER SCHOOL	(512) 495-9705	227-819	2200 E 6TH ST AUSTIN	78702	MELISSA CHAVEZ
UNIVERSITY OF TEXAS RIO GRANDE VALLEY	(956) 882-5742	031-505	ONE W UNIVERSITY BLVD BROWNSVILLE	78520	DR GUY BAILY
UNIVERSITY OF TEXAS UNIVERSITY CHARTER SCHOOL	(512) 471-4864	227-806	2200 E 6TH ST AUSTIN	78702-7667	DR MELISSA CHAVEZ
UPLIFT EDUCATION	(469) 621-8500	057-803	1825 MARKET CENTER BLVD, STE 500 DALLAS	75207	ANN STEVENSON
UT TYLER INNOVATION ACADEMY	(903) 565-5669	212-904	3900 UNIVERSITY BLVD INGENUITY CENTER TYLER	75799	DR JO ANN SIMMONS
UTOPIA ISD	(830) 966-1928	232-904	PO BOX 880 UTOPIA	78884-0880	JOHN WALTERS
UTPB STEM ACADEMY	(432) 552-2580	068-803	4901 E UNIVERSITY BLVD ODESSA	79762	DR JULI D'ANN RATHEAL-BURNETT
UVALDE CISD	(830) 278-6655	232-903	PO BOX 1909 UVALDE	78802-1909	DR JEANETTE BALL
VALENTINE ISD	(432) 467-2671	122-902	PO BOX 188 VALENTINE	79854-0188	DEBBIE ENGLE
VALLEY MILLS ISD	(254) 932-5210	018-904	PO BOX 518 VALLEY MILLS	76689-0518	DR JUDI WHITIS
VALLEY VIEW ISD	(940) 726-3659	049-903	106 NEWTON VALLEY VIEW	76272-9716	WILLIAM STOKES
VALLEY VIEW ISD	(956) 340-1000	108-916	9701 S JACKSON RD PHARR	78577	ROLANDO RAMIREZ
VAN ALSTYNE ISD	(903) 482-8802	091-908	549 MILLER LN VAN ALSTYNE	75495	DR JOHN SPIES
VAN ISD	(903) 963-8710	234-906	PO BOX 697 VAN	75790-0697	DON DUNN
VAN VLECK ISD	(979) 245-8518	158-906	142 S 4TH ST VAN VLECK	77482-0015	JOHN O'BRIEN
VANGUARD ACADEMY	(956) 781-1701	108-808	1200 E KELLY PHARR	78577	ROBERT OLIVAREZ

# Texas Public School Districts and Charters, Alphabetic Index, November 2016

School district	Phone number	Cnty.-dist. no.	Mailing address	Zip code	Superintendent
VEGA ISD	(806) 267-2123	180-902	PO BOX 190 VEGA	79092-0190	PAUL UTTLEY
VENUS ISD	(972) 366-3448	126-908	PO BOX 364 VENUS	76084-0364	DR RENEE WARNER
VERIBEST ISD	(325) 655-4912	226-908	PO BOX 490 VERIBEST	76886-0490	BOBBY FRYAR
VERNON ISD	(940) 553-1900	244-903	1713 WILBARGER ST VERNON	76384-4741	GARY HARRELL
VICTORIA ISD	(361) 576-3131	235-902	PO BOX 1759 VICTORIA	77902-1759	DR ROBERT JAKLICH
VICTORY PREP	(713) 229-0560	101-865	2903 JENSEN DR HOUSTON	77026	REVEREND LISA DOCKERY
VIDOR ISD	(409) 951-8700	181-907	120 E BOLIVAR ST VIDOR	77662-4907	DR JAY KILLGO
VILLAGE TECH SCHOOLS	(972) 827-7843	057-847	PO BOX 3247 CEDAR HILL	75104-3247	DAVID WILLIAMS
VISTA DEL FUTURO CHARTER SCHOOL	(915) 855-8143	071-809	7310 BISHOP FLORES EL PASO	79912	NYDIA MAGDALENO-GONZALEZ
VYSEHRAD ISD	(361) 798-4118	143-904	595 COUNTY RD 182 HALLETTSVILLE	77964-5844	JASON APPELT
WACO CHARTER SCHOOL	(254) 754-8169	161-801	615 N 25TH ST WACO	76707-3443	JOHN KEY
WACO ISD	(254) 755-9420	161-914	PO BOX 27 WACO	76703-0027	DR BONNY CAIN
WAEOLDER ISD	(830) 788-7161	089-905	PO BOX 247 WAEOLDER	78959-0247	DANIEL FULLER
WALCOTT ISD	(806) 289-5222	059-902	4275 HWY 214 HEREFORD	79045-4153	DR BILLY MCLAUGHLIN
WALL ISD	(325) 651-7790	226-906	PO BOX 259 WALL	76957-0259	RUSSELL DACY
WALLER ISD	(936) 931-3685	237-904	2214 WALLER ST WALLER	77484	DANNY TWARDOWSKI
WALNUT BEND ISD	(940) 665-5990	049-908	47 C R 198 GAINESVILLE	76240-1140	DEBRA SIKES
WALNUT SPRINGS ISD	(254) 797-2132	018-905	PO BOX 63 WALNUT SPRINGS	76690-0063	PAT GARRETT
WARREN ISD	(409) 547-2241	229-904	PO BOX 69 WARREN	77664-0069	BRAD MCEACHERN
WASKOM ISD	(903) 687-3361	102-903	PO BOX 748 WASKOM	75692-0748	JIMMY COX
WATER VALLEY ISD	(325) 484-2478	226-905	PO BOX 250 WATER VALLEY	76958-0250	LARRY TAYLOR
WAXAHACHIE FAITH FAMILY ACADEMY	(972) 224-4110	070-801	1620 FALCON DR DESOTO	75115	MOLLIE PURCELL
WAXAHACHIE ISD	(972) 923-4631	070-912	411 N GIBSON ST WAXAHACHIE	75165-3007	DR JEREMY GLENN
WAYSIDE SCHOOLS	(512) 220-9183	227-803	6405 S IH 35 AUSTIN	78744	MATTHEW ABBOTT
WEATHERFORD ISD	(817) 598-2800	184-903	1100 LONGHORN DR WEATHERFORD	76086	DR JEFFREY HANKS
WEBB CISD	(361) 747-5415	240-904	PO BOX 206 BRUNI	78344-0206	HERIBERTO GONZALEZ
WEIMAR ISD	(979) 725-9506	045-905	506 W MAIN WEIMAR	78962-1907	JON WUNDERLICH
WELLINGTON ISD	(806) 447-3102	044-902	609 15TH ST WELLINGTON	79095-3603	KURT ASHMORE
WELLMAN-UNION CISD	(806) 637-4910	223-904	PO BOX 69 WELLMAN	79378-0069	AARON WALDRIP
WELLS ISD	(936) 867-4466	037-909	PO BOX 469 WELLS	75976-0469	JAMES MOORE
WESLACO ISD	(956) 969-6500	108-913	PO BOX 266 WESLACO	78599-0266	DR MARIA LEO
WEST HARDIN COUNTY CISD	(936) 274-5061	100-908	39227 HWY 105 SARATOGA	77585	JOHN ANDRUS
WEST ISD	(254) 981-2000	161-916	801 N REAGAN ST WEST	76691-1198	DAVID TRUITT
WEST ORANGE-COVE CISD	(409) 882-5437	181-906	PO BOX 1107 ORANGE	77631-1107	RICKIE HARRIS
WEST OSO ISD	(361) 806-5900	178-915	5050 ROCKFORD DR CORPUS CHRISTI	78416-2530	CONRADO GARCIA, JR
WEST RUSK COUNTY CONSOLIDATED ISD	(903) 392-7850	201-914	PO BOX 168 NEW LONDON	75682-0168	LAWRENCE COLEMAN
WEST SABINE ISD	(409) 584-2655	202-905	PO BOX 869 PINELAND	75968-0869	VIRGIL PATE
WESTBROOK ISD	(325) 644-2971	168-903	PO BOX 99 WESTBROOK	79565-0099	TODD BURLESON
WESTHOFF ISD	(830) 236-5519	062-905	PO BOX 38 WESTHOFF	77994-0038	M KENNEDY
WESTLAKE ACADEMY CHARTER SCHOOL	(817) 490-5757	220-810	2600 J T OTTINGER RD WESTLAKE	76262	THOMAS BRYMER
WESTPHALIA ISD	(254) 584-4988	073-904	124 COUNTY RD 3000 LOTT	76656-3897	ROBERT HUDSON
WESTWOOD ISD	(903) 729-1776	001-908	PO BOX 260 PALESTINE	75802-0260	WADE STANFORD
WHARTON ISD	(979) 532-6201	241-904	2100 N FULTON ST WHARTON	77488-3146	TINA HERRINGTON
WHEELER ISD	(806) 826-5241	242-903	PO BOX 1010 WHEELER	79096-1010	BRYAN MARKHAM
WHITE DEER ISD	(806) 883-2311	033-904	PO BOX 517 WHITE DEER	79097-0517	KARL VAUGHN
WHITE OAK ISD	(903) 291-2200	092-908	200 S WHITE OAK RD WHITE OAK	75693-1597	MICHAEL GILBERT
WHITE SETTLEMENT ISD	(817) 367-1300	220-920	401 S CHERRY LN WHITE SETTLEMENT	76108-2521	FRANK MOLINAR
WHITEFACE CISD	(806) 287-1154	040-902	PO BOX 7 WHITEFACE	79379-0007	DR CASSIDY MCBRAVER
WHITEHOUSE ISD	(903) 839-5500	212-906	106 W WILDCAT DR WHITEHOUSE	75791-3130	CHRISTOPHER MORAN
WHITESBORO ISD	(903) 564-4200	091-909	115 FOURTH ST WHITESBORO	76273-0130	RYAN HARPER
WHITWRIGHT ISD	(903) 364-2155	091-910	PO BOX 888 WHITWRIGHT	75491-0888	STEVE ARTHUR
WHITHARRAL ISD	(806) 299-1184	110-908	PO BOX 225 WHITHARRAL	79380-0225	ED SHARP
WHITNEY ISD	(254) 694-2254	109-911	PO BOX 518 WHITNEY	76692-0518	GENE SOLIS
WICHITA FALLS ISD	(940) 235-1000	243-905	PO BOX 97533 WICHITA FALLS	76307	MICHAEL KUHRT
WILDORADO ISD	(806) 426-3317	180-904	PO BOX 120 WILDORADO	79098-0120	TROY DUCK
WILLIS ISD	(936) 856-1200	170-904	204 W ROGERS ST WILLIS	77378-9239	TIM HARKRIDER
WILLS POINT ISD	(903) 873-5100	234-907	338 W N COMMERCE ST WILLS POINT	75169-2504	SCOTT CALOSS
WILSON ISD	(806) 628-6271	153-907	PO BOX 9 WILSON	79381-0009	JERRY BURGER
WIMBERLEY ISD	(512) 847-2414	105-905	951 FM 2325 WIMBERLEY	78676	DWAIN YORK
WINDHAM SCHOOL DISTRICT	(936) 291-5303	236-903	PO BOX 40 HUNTSVILLE	77342-0040	DR CLINT CARPENTER

# Texas Public School Districts and Charters, Alphabetic Index, November 2016

School district	Phone number	Cnty.- dist. no.	Mailing address	Zip code	Superintendent
WINDTHORST ISD	(940) 423-6688	005-904	PO BOX 190 WINDTHORST	76389-0190	DON WINDHAM
WINFIELD ISD	(903) 524-2221	225-905	PO BOX 298 WINFIELD	75493-0298	RHONDA BURCHINAL
WINFREE ACADEMY CHARTER SCHOOLS	(972) 869-3250	057-828	6221 RIVERSIDE DR STE 110 IRVING	75039	BRANDY SCHOTT
WINK-LOVING ISD	(432) 527-3880	248-902	PO BOX 637 WINK	79789-0637	DR DEWITT SMITH
WINNSBORO ISD	(903) 342-3737	250-907	207 E PINE ST WINNSBORO	75494-2628	SUSAN MORTON
WINONA ISD	(903) 939-4010	212-910	611 WILDCAT DR WINONA	75792-0218	J MIZE
WINTERS ISD	(325) 754-5574	200-904	603 N HEIGHTS ST WINTERS	79567-4003	BRUCE DAVIS
WODEN ISD	(936) 564-2073	174-906	PO BOX 100 WODEN	75978-0100	BRADY TAYLOR
WOLFE CITY ISD	(903) 496-7333	116-909	505 W DALLAS ST WOLFE CITY	75496-3375	VERNON RICHARDSON
WOODSBORO ISD	(361) 543-4518	196-902	PO DRAWER 770 WOODSBORO	78393-0770	JEFF DYER
WOODSON ISD	(940) 345-6528	224-902	PO BOX 287 WOODSON	76491-0287	GORDON THOMAS
WOODVILLE ISD	(409) 283-3752	229-903	505 N CHARLTON ST WOODVILLE	75979-4504	GLEN CONNER
WORTHAM ISD	(254) 765-3095	081-905	PO BOX 247 WORTHAM	76693-0247	DAVID ALLEN
WYLIE ISD	(972) 429-3000	043-914	PO BOX 490 WYLIE	75098-0490	DR DAVID VINSON
WYLIE ISD	(325) 692-4353	221-912	6251 BUFFALO GAP RD ABILENE	79606-5448	JOEY LIGHT
YANTIS ISD	(903) 383-2463	250-905	105 W OAK ST YANTIS	75497	JERRY BREM
YES PREP PUBLIC SCHOOLS INC	(713) 967-9000	101-845	6201 BONHOMME RD STE 168-N HOUSTON	77036	MARK DIBELLA
YOAKUM ISD	(361) 293-3162	062-903	PO BOX 737 YOAKUM	77995-0737	TOM KELLEY
YORKTOWN ISD	(361) 564-2252	062-904	PO BOX 487 YORKTOWN	78164-0487	CHAD GEE
YSLETA ISD	(915) 434-0000	071-905	9600 SIMS DR EL PASO	79925-7225	DR XAVIER DE LA TORRE
ZAPATA COUNTY ISD	(956) 765-6546	253-901	PO BOX 158 ZAPATA	78076-0158	ROBERTO HEIN
ZAVALLA ISD	(936) 897-2271	003-906	431 E MAIN ST ZAVALLA	75980-0045	RICKY OLIVER
ZEPHYR ISD	(325) 739-5331	025-906	11625 CR 281 ZEPHYR	76890	STANTON MARWITZ
ZOE LEARNING ACADEMY	(713) 748-4228	101-850	3229 HADLEY HOUSTON	77004	RICHARD ROSE



# **Texas Public Schools and Charters**



# Texas Public Schools and Charters, Explanation of Symbols and Terms

## County, District, Region, School

The information on Texas public schools is arranged by counties, school districts (with education service center [ESC] region number following), and schools. Addresses, telephone numbers, and zip codes are shown immediately following the counties and school districts.

## County-District-School Number

These columns show the identification numbers used by the Texas Education Agency (TEA) for Texas counties, school districts, and schools. The counties of the state are numbered from 1 through 254 in alphabetical order. In 2016-17, there were 1,224 educational entities with TEA-assigned school district numbers.

TEA-assigned school numbers are unique identification numbers only; they do not denote school types (e.g., elementary school, junior high school, high school). Schools are numbered from 001 through 698. Schools are categorized as: regular instructional; alternative instructional; juvenile justice alternative education program instructional (JJAEP); disciplinary alternative education program instructional (DAEP); charter/regular instructional; charter/alternative instructional; charter/JJAEP instructional; or charter/DAEP instructional.

School type	Category					Status		
	Regular instructional	Alternative instructional	JJAEP	DAEP	Total	Active	Under construction	Total
Elementary school	4,718	56	2	19	4,795	4,730	65	4,795
Middle school	1,415	12	5	11	1,443	1,419	24	1,443
Junior high school	260	4	0	0	264	260	4	264
High school	1,304	275	20	22	1,621	1,589	32	1,621
Elementary/secondary school <sup>a</sup>	426	303	274	211	1,214	1,209	5	1,214
Ungraded (Windham Texas Department of Criminal Justice)	93	3	0	0	96	96	0	96
All school types	8,216	653	301	263	9,433	9,303	130	9,433

Note. School counts are based on grades taught at the schools.

<sup>a</sup>Special Education school counts are included in the elementary/secondary school counts.

## County and District Superintendents, Principals

The names of county superintendents, district superintendents, and school principals are shown opposite the administrative units they supervise.

## Grades

This column shows grade levels taught, including early education (EE), prekindergarten (PK), kindergarten (KG), and ungraded (UG).

## Enrollment

This column shows the fall 2015 enrollment for each school district and school. If the school configuration for a district changed for the 2016-17 school year, the school counts may not add to the district total. Revised school configurations for 2016-17 are received in the summer of 2016. When enrollment is fewer than five students or could be imputed from district totals, the count is masked with a dash (–) to protect student anonymity.

## Appraised Valuation and Tax Rates

Appraised valuation is in thousands. Tax rates are per \$100 of appraised valuation. Values are those reported by districts in their 2015-16 official budgets.

## **Texas Public School Districts and Charters: Additions, Deletions, Consolidations, and Annexations, November 2016**

### **Additions of School Districts**

**Collin County (043).** Education Service Center (ESC) Region 10. Effective November 9, 2015, THE LONE STAR LANGUAGE ACADEMY became a new charter school district. The official name is THE LONE STAR LANGUAGE ACADEMY (County-District Number [CDN] 043-802).

**Dallas County (057).** ESC Region 10. Effective November 9, 2015, PIONEER TECHNOLOGY & ARTS ACADEMY became a new charter school district. The official name is PIONEER TECHNOLOGY & ARTS ACADEMY (CDN 057-850).

**Denton County (061).** ESC Region 11. Effective April 1, 2016, TRIVIUM ACADEMY became a new charter school district. The official name is TRIVIUM ACADEMY (CDN 061-805).

**Harris County (101).** ESC Region 04. Effective November 9, 2015, A+ UNLIMITED POTENTIAL became a new charter school district. The official name is A+ UNLIMITED POTENTIAL (CDN 101-871).

**Johnson County (126).** ESC Region 11. Effective November 9, 2015, KAUFFMAN LEADERSHIP ACADEMY became a new charter school district. The official name is KAUFFMAN LEADERSHIP ACADEMY (CDN 126-801).

**Walker County (236).** ESC Region 06. Effective December 9, 2015, SAM HOUSTON STATE UNIVERSITY CHARTER SCHOOL became a new charter school district. The official name is SAM HOUSTON STATE UNIVERSITY CHARTER SCHOOL (CDN 236-802).

**Williamson County (246).** ESC Region 13. Effective October 3, 2016, GOODWATER MONTESSORI SCHOOL became a new charter school district. The official name is GOODWATER MONTESSORI SCHOOL (CDN 246-802).

### **Deletions of School Districts**

**Bell County (014).** Effective February 19, 2016, TRANSFORMATIVE CHARTER ACADEMY (CDN 014-802) was obsoleted as a reporting charter school district.

**Bexar County (015).** Effective February 19, 2016, HIGGS CARTER KING GIFTED & TALENTED CHARTER ACAD (CDN 015-803) was obsoleted as a reporting charter school district.

Effective February 19, 2016, SAN ANTONIO TECHNOLOGY ACADEMY (CDN 015-823) was obsoleted as a reporting charter school district.

Effective February 19, 2016, CITY CENTER HEALTH CAREERS (CDN 015-832) was obsoleted as a reporting charter school district.

**Dallas County (057).** Effective February 19, 2016, FAITH FAMILY ACADEMY OF OAK CLIFF (CDN 057-815) was obsoleted as a reporting charter school district.

**El Paso County (071).** Effective February 19, 2016, SOMERSET CHARTER SCHOOL (CDN 071-808) was obsoleted as a reporting charter school district.

**Galveston County (084).** Effective February 19, 2016, MAINLAND PREPARATORY ACADEMY (CDN 084-801) was obsoleted as a reporting charter school district.

**Harris County (101).** Effective February 19, 2016, MEDICAL CENTER CHARTER SCHOOL (CDN 101-801) was obsoleted as a reporting charter school district.

Effective February 19, 2016, GIRLS & BOYS PREPARATORY ACADEMY (CDN 101-805) was obsoleted as a reporting charter school district.



Effective February 19, 2016, BAY AREA CHARTER INC (CDN 101-809) was obsoleted as a reporting charter school district.

Effective February 19, 2016, NORTHWEST PREPARATORY (CDN 101-848) was obsoleted as a reporting charter school district.

**Hunt County (116).** Effective February 19, 2016, PHOENIX CHARTER SCHOOL (CDN 116-801) was obsoleted as a reporting charter school district.

**Tarrant County (220).** Effective February 19, 2016, PRIME PREP ACADEMY (CDN 220-818) was obsoleted as a reporting charter school district.

**Wichita County (243).** Effective February 19, 2016, BRIGHT IDEAS CHARTER (CDN 243-801) was obsoleted as a reporting charter school district.

### **Consolidations of School Districts**

**Dallas County (057).** Effective February 19, 2016, UPLIFT EDUCATION (CDN 057-803) consolidated with UPLIFT EDUCATION - PEAK PREPARATORY (CDN 057-838). The official name is UPLIFT EDUCATION (CDN 057-803).

Effective February 19, 2016, UPLIFT EDUCATION (CDN 057-803) consolidated with UPLIFT EDUCATION - WILLIAMS PREPARATORY (CDN 057-842). The official name is UPLIFT EDUCATION (CDN 057-803).

Effective February 19, 2016, UPLIFT EDUCATION (CDN 057-803) consolidated with UPLIFT EDUCATION - HAMPTON PREPARATORY (CDN 057-843). The official name is UPLIFT EDUCATION (CDN 057-803).

Effective February 19, 2016, UPLIFT EDUCATION (CDN 057-803) consolidated with UPLIFT EDUCATION-SUMMIT INTERNATIONAL PREPARATORY (CDN 220-816). The official name is UPLIFT EDUCATION (CDN 057-803).



# Texas Public Schools and Charters, Directory, November 2016

County, district, region, school	Mailing address and phone number	Cnty.-dist. number	Sch. no.	County and district superintendents, principals	Grades	2015-16 enrollment	Appraised valuation (in \$ thousands)	Tax rate	
								Main-tenance	Bond
<b>001 ANDERSON COUNTY</b>		<b>001</b>							
<b>CAYUGA ISD 07</b>	P O BOX 427 CAYUGA 75832-0427 PHONE - (903) 928-2102 FAX - (903) 928-2646	001-902		DR RICK WEBB		570	270,576	.104	.000
<b>REGULAR INSTRUCTIONAL</b>									
CAYUGA H S	(903) 928-2294 ext:012		001	RUSSELL HOLDEN	9-12	188			
CAYUGA MIDDLE	(903) 928-2699 ext:4001		041	SHERRI MCINNIS	6-8	120			
CAYUGA EL	(903) 928-2295		103	TRACIE CAMPBELL	EE-5	262			
<b>ELKHART ISD 07</b>	301 E PARKER ST ELKHART 75839-9701 PHONE - (903) 764-2952 FAX - (903) 764-2466	001-903		DR RAYMOND DESPAIN, JR		1244	262,857	.117	.019
<b>REGULAR INSTRUCTIONAL</b>									
ELKHART H S	(903) 764-5161		001	JASON IVES	9-12	368			
ELKHART MIDDLE	(903) 764-2459		041	JAMES MAYS, JR	6-8	299			
ELKHART EL	(903) 764-2979		101	TANA HERRING	EE-2	332			
ELKHART INT	(903) 764-8535		102	GREGORY HERRING	3-5	245			
<b>DAEP INSTRUCTIONAL</b>									
ELKHART DAEP			002		KG-12	0			
<b>FRANKSTON ISD 07</b>	P O BOX 428 FRANKSTON 75763-0428 PHONE - (903) 876-2556 FAX - (903) 876-4558	001-904		JOHN ALLEN		842	248,392	.117	.040
<b>REGULAR INSTRUCTIONAL</b>									
FRANKSTON H S	(903) 876-3219		001	DONNY LEE	9-12	231			
FRANKSTON MIDDLE	(903) 876-2215		041	MELISSA MCINTIRE	6-8	175			
FRANKSTON EL	(903) 876-2214		102	MELISSA MCINTIRE	EE-5	436			
<b>NECHES ISD 07</b>	P O BOX 310 NECHES 75779-0310 PHONE - (903) 584-3311 FAX - (903) 584-3686	001-906		RANDY SNIDER		383	104,058	.104	.029
<b>REGULAR INSTRUCTIONAL</b>									
NECHES H S	(903) 584-3443		002	TRENT COOK	9-12	-			
NECHES EL	(903) 584-3401		102	KIMBERLYN SNIDER	EE-8	270			
<b>DAEP INSTRUCTIONAL</b>									
NECHES DAEP			040		KG-12	-			
<b>PALESTINE ISD 07</b>	1007 E PARK AVE PALESTINE 75801 PHONE - (903) 731-8000 FAX - (877) 766-4983	001-907		JASON MARSHALL		3385	1,025,551	.117	.040
<b>REGULAR INSTRUCTIONAL</b>									
PALESTINE H S	(903) 731-8005		001	WILLIAM STEWART	9-12	927			
PALESTINE J H	(903) 731-8008		041	STEPHEN COOKSEY	7-8	479			
NORTHSIDE PRI	(903) 731-8020		101	BARBARA DUTTON	KG-1	514			
WASHINGTON EARLY CHILDHOOD CENTER	(903) 731-8030		102	SHEILA BRADLEY	EE-PK	184			
SOUTHSIDE EL	(903) 731-8023		107	MELISSA MOLANDES	2-3	545			
STORY INT	(903) 731-8015		110	JAIME CLARK	4-6	736			
<b>WESTWOOD ISD 07</b>	P O BOX 260 PALESTINE 75802-0260 PHONE - (903) 729-1776 FAX - (903) 729-3696	001-908		WADE STANFORD		1610	498,754	.117	.000
<b>REGULAR INSTRUCTIONAL</b>									
WESTWOOD H S	(903) 729-1773		002	KYLE LOCK	9-12	438			
WESTWOOD J H	(903) 723-0423		041	SONYA BROWN	7-8	241			
WESTWOOD EL	(903) 729-1771		101	JUDY EVANS	3-6	471			
WESTWOOD PRI	(903) 729-1787		102		EE-2	460			
<b>SLOCUM ISD 07</b>	5765 E STATE HWY 294 ELKHART 75839-9802 PHONE - (903) 478-3624 FAX - (903) 478-3030	001-909		CLIFF LASITER		415	103,747	.104	.015
<b>REGULAR INSTRUCTIONAL</b>									
SLOCUM H S	(903) 478-3624		001	ERRIN DEER	9-12	102			
SLOCUM PK - 8	(903) 478-3624		101	MARK LEUSCHNER	EE-8	313			
<b>DAEP INSTRUCTIONAL</b>									
SLOCUM DAEP INSTRUCTIONAL	(903) 478-3624		002	ERRIN DEER	6-12	0			
<b>002 ANDREWS COUNTY</b>		<b>002</b>							
<b>ANDREWS ISD 18</b>	405 NW 3RD ST ANDREWS 79714-5098 PHONE - (432) 523-3640 ext:1756	002-901		DR BOBBY AZAM		3976	4,679,594	.106	.011

# Texas Public Schools and Charters, Directory, November 2016

County, district, region, school	Mailing address and phone number	Cnty.-dist. number	Sch. no.	County and district superintendents, principals	Grades	2015-16 enrollment	Appraised valuation (in \$ thousands)	Tax rate	
								Main-tenance	Bond
REGULAR INSTRUCTIONAL									
ANDREWS H S	(432) 523-3640 ext:2122		001	KYLE CLARK	9-12	1017			
ANDREWS MIDDLE	(432) 523-3640 ext:3422		041	CHRIS DULIN	6-8	921			
DEVONIAN EL	(432) 523-3640 ext:5522		101	ARTURO ROMAN	2-3	641			
UNDERWOOD EL	(432) 523-3640 ext:6622		104	TERRY JUSTICE	4-5	601			
CLEARFORK EL	(432) 523-3640 ext:4322		105	LACREASHA STILLE	EE-1	764			
ALTERNATIVE INSTRUCTIONAL									
ANDREWS EDUCATION CENTER	(432) 523-3640 ext:1760		002	CHARLIE FALCON	9-12	32			
<b>003 ANGELINA COUNTY</b>									
<b>003</b>									
PINEYWOODS COMMUNITY ACADEMY 07									
	602 S RAGUET LUFKIN 75904 PHONE - (936) 634-5515 FAX - (936) 634-5518	003-801		MONICA GUNTER		966	0	.000	.000
CHARTER/REGULAR INSTRUCTIONAL									
PINEYWOODS COMMUNITY ACADEMY H S	(936) 634-5515		001	MONICA GUNTER	7-12	334			
DR TERRY ROBBINS MIDDLE	(936) 634-5515		042		6-8	0			
SARAH STRINDEN EL	(936) 634-5515		103	JENNIFER SHAW	PK-5	632			
HUDSON ISD 07									
	6735 TED TROUT DR LUFKIN 75904-6641 PHONE - (936) 875-3351 FAX - (936) 875-9209	003-902		MARY WHITEKER		2782	439,588	.117	.011
REGULAR INSTRUCTIONAL									
HUDSON H S	(936) 875-9232		001	JOHN COURTNEY	9-12	798			
HUDSON MIDDLE	(936) 875-9222		041	RICHARD CRENSHAW	6-8	626			
W F PEAVY PRI	(936) 875-9344		101	SUZANNE JONES	EE-2	694			
W H BONNER EL	(936) 875-9212		102	SCOTT MACKEY	3-5	653			
ALTERNATIVE INSTRUCTIONAL									
STUBBLEFIELD LRN CTR	(936) 634-1100		004	SALLYE DARMSTADTER	9-12	11			
LUFKIN ISD 07									
	P O BOX 1407 LUFKIN 75902-1407 PHONE - (936) 634-6696 FAX - (936) 634-8864	003-903		DR LA TONYA GOFFNEY		8266	2,255,178	.117	.004
REGULAR INSTRUCTIONAL									
LUFKIN H S	(936) 632-7721		001	KURT STEPHENS	9-12	2142			
ANGELINA COOPERATIVE EARLY COLLEGE H S	(936) 633-5243		005	JUNE BURROW	9-12	0			
LUFKIN MIDDLE	(936) 630-4444		044	JESUS GOMEZ	6-8	1694			
ANDERSON EL	(936) 632-5527		120	CINDY TIERNEY	3-5	299			
BRANDON EL	(936) 632-5513		121	DR ELIZABETH WALTER	3-5	453			
BROOKHOLLOW EL	(936) 634-8415		122	APRIL SEBESTA	3-5	297			
COSTON EL	(936) 639-3118		123	KATHY JOST	3-5	319			
DUNBAR PRI	(936) 630-4500		124	DORINDA WADE	KG-2	358			
GARRETT PRI	(936) 634-8418		125	LAMONA COLEMAN	PK	318			
HACKNEY PRI	(936) 634-3324		126	KELLY PROUTT	PK	246			
HERTY PRI	(936) 639-2241		127	JILL RIGGS	EE,KG-2	409			
KURTH PRI	(936) 639-3279		128	KAREN VINSON	PK-2	362			
SLACK EL	(936) 639-2279		129	DANNY WHISENANT	2-5	438			
TROUT PRI	(936) 639-3274		130	CINDY NERREN	EE,KG-2	387			
BURLEY PRI	(936) 639-3100		131	BETSY MIJARES	KG-2	467			
ALTERNATIVE INSTRUCTIONAL									
STUBBLEFIELD LRN CTR	(936) 634-1100		004	SALLYE DARMSTADER	9-12	55			
SPECIAL SERVICES	(936) 630-4273		141	DEIDRA HARRISON	EE-12	15			
JUVENILE DETENT CTR	(936) 634-8689		201		4-12	7			
DAEP INSTRUCTIONAL									
ALTER SCH	(936) 632-7203		003	DREW HUFFTY	1-12	0			
HUNTINGTON ISD 07									
	P O BOX 328 HUNTINGTON 75949-0328 PHONE - (936) 876-4287 FAX - (936) 876-3212	003-904		DAVID FLOWERS		1700	250,262	.117	.028
REGULAR INSTRUCTIONAL									
HUNTINGTON H S	(936) 876-4150		001	CHRISTOPHER STOVER	9-12	557			
HUNTINGTON MIDDLE	(936) 876-4722		041	MATTHEW CLIFTON	6-8	363			
HUNTINGTON EL	(936) 876-5194		101	MELANIE STUBBLEFIELD	EE-3	510			
HUNTINGTON INT	(936) 876-3432		102	SANDY FLOWERS	4-5	236			
ALTERNATIVE INSTRUCTIONAL									
PRIDE ALTER SCH	(936) 876-4287		005	LAWTON TREKELL	9-12	34			
DIBOLL ISD 07									
	P O BOX 550 DIBOLL 75941-0550 PHONE - (936) 829-4718 FAX - (936) 829-5558	003-905		VICKI THOMAS		1889	291,361	.117	.011
REGULAR INSTRUCTIONAL									
DIBOLL H S	(936) 829-5626		001	JOHN CLEMENTS	9-12	507			
DIBOLL J H	(936) 829-5225		041	MARK KETTERING	7-8	261			

# Texas Public Schools and Charters, Directory, November 2016

County, district, region, school	Mailing address and phone number	Cnty.-dist. number	Sch. no.	County and district superintendents, principals	Grades	2015-16 enrollment	Appraised valuation (in \$ thousands)	Tax rate	
								Maintenance	Bond
H G TEMPLE EL	(936) 829-6950		101	MELINDA DOVER	KG-3	532			
DIBOLL PRI	(936) 829-4671		102	DIANA MOORE	EE-PK	181			
H G TEMPLE INT	(936) 829-6900		103	NIKKI MILLER	4-6	400			
<b>ALTERNATIVE INSTRUCTIONAL</b> STUBBLEFIELD LRN CTR	(936) 634-1100		004		9-12	8			
<b>ZAVALLA ISD 07</b>	431 E MAIN ST ZAVALLA 75980-0045 PHONE - (936) 897-2271 FAX - (936) 897-2674	003-906		RICKY OLIVER		420	101,499	.117	.032
<b>REGULAR INSTRUCTIONAL</b> ZAVALLA H S	(936) 897-2301		001	RICKY OLIVER	6-12	217			
ZAVALLA EL	(936) 897-2611		101	KATHY CATON	EE-5	-			
<b>ALTERNATIVE INSTRUCTIONAL</b> STUBBLEFIELD LRN CTR			004		9-12	-			
<b>CENTRAL ISD 07</b>	7622 US HWY 69 N POLLOK 75969-9710 PHONE - (936) 853-2216 FAX - (936) 853-2215	003-907		ALLEN GARNER		1583	255,465	.117	.016
<b>REGULAR INSTRUCTIONAL</b> CENTRAL H S	(936) 853-2167		001	JUSTIN RISNER	9-12	469			
CENTRAL J H	(936) 853-2115		041	RONNIE MUSGROVE	5-8	465			
CENTRAL EL	(936) 853-9390		102	ANITA BYRD	EE-4	644			
<b>ALTERNATIVE INSTRUCTIONAL</b> STUBBLEFIELD LRN CTR	(936) 634-1100		004		9-12	5			
<b>004 ARANSAS COUNTY</b>		<b>004</b>							
<b>ARANSAS COUNTY ISD 02</b>	P O BOX 907 ROCKPORT 78381-0907 PHONE - (361) 790-2212 FAX - (361) 790-2299	004-901		JOSEPH PATEK, III		3405	2,687,249	.106	.010
<b>REGULAR INSTRUCTIONAL</b> ROCKPORT-FULTON H S	(361) 790-2220		001	SCOTT ROGERS	9-12	1000			
ROCKPORT-FULTON MIDDLE	(361) 790-2230		041	MICHAEL HANNUM	6-8	789			
FULTON 4-5 LEARNING CENTER	(361) 790-2240		101	ROSE TRAN	4-5	526			
LITTLE BAY PRI	(361) 790-2000		102	KATHY STEPHENSON	EE-KG	356			
LIVE OAK 1-3 LEARNING CENTER	(361) 790-2260		103	ROBIN RICE	1-3	754			
<b>005 ARCHER COUNTY</b>		<b>005</b>							
<b>ARCHER CITY ISD 09</b>	P O BOX 926 ARCHER CITY 76351-0926 PHONE - (940) 574-4536 ext:1010 FAX - (940) 574-4051	005-901		CD KNOBLOCH		464	249,094	.104	.025
<b>REGULAR INSTRUCTIONAL</b> ARCHER CITY H S	(940) 574-4713		001	VANCE MORRIS	7-12	213			
ARCHER CITY EL	(940) 574-4506		101	JOSH CASTLES	EE-6	251			
<b>HOLLIDAY ISD 09</b>	P O BOX 689 HOLLIDAY 76366-0689 PHONE - (940) 586-1281 FAX - (940) 586-1492	005-902		DR KEVIN DYES		946	309,774	.104	.044
<b>REGULAR INSTRUCTIONAL</b> HOLLIDAY H S	(940) 586-1624		001	BRUCE PATTERSON	9-12	279			
HOLLIDAY MIDDLE	(940) 586-1314		041	KELLY CARVER	6-8	237			
HOLLIDAY EL	(940) 586-1986		101	KARA FLUTY	EE-5	430			
<b>WINDTHORST ISD 09</b>	P O BOX 190 WINDTHORST 76389-0190 PHONE - (940) 423-6688 FAX - (940) 423-6505	005-904		DON WINDHAM		441	90,322	.117	.012
<b>REGULAR INSTRUCTIONAL</b> WINDTHORST H S	(940) 423-6680		001	LONNIE HISE	9-12	168			
WINDTHORST JH	(940) 423-6605		041	DARLA TACKETT	6-8	93			
WINDTHORST EL	(940) 423-6679		101	ANN ARMANDAREZ	EE-5	180			
<b>006 ARMSTRONG COUNTY</b>		<b>006</b>							
<b>CLAUDE ISD 16</b>	P O BOX 209 CLAUDE 79019-0209 PHONE - (806) 226-7331 ext:1302 FAX - (806) 226-2244	006-902		JEFF BYRD		353	147,219	.104	.009
<b>REGULAR INSTRUCTIONAL</b> CLAUDE H S	(806) 226-2191		001	DEREK DANIEL	6-12	188			
CLAUDE EL	(806) 226-3522 ext:1371		101	DOUG RAWLINS	EE-5	165			

# Texas Public Schools and Charters, Directory, November 2016

County, district, region, school	Mailing address and phone number	Cnty.-dist. number	Sch. no.	County and district superintendents, principals	Grades	2015-16 enrollment	Appraised valuation (in \$ thousands)	Tax rate	
								Main-tenance	Bond
<b>007 ATASCOSA COUNTY</b>		<b>007</b>							
<b>CHARLOTTE ISD 20</b>	P O BOX 489 CHARLOTTE 78011-0489 PHONE - (830) 277-1431 FAX - (830) 277-1551	007-901		MARIO SOTELO		499	318,710	.104	.011
<b>REGULAR INSTRUCTIONAL</b>									
CHARLOTTE H S	(830) 277-1432		001	DENISE CRUZ	9-12	150			
CHARLOTTE MIDDLE	(830) 277-1646		041	ROGER SOLIS	5-8	148			
CHARLOTTE EL	(830) 277-1710		101	LAURA MIKOLAJCZYK	EE-4	201			
<b>JJAEP INSTRUCTIONAL</b>									
ATASCOSA CO ALTER	(830) 769-2925		002	MICHELLE WOODLEE	6-12	0			
<b>DAEP INSTRUCTIONAL</b>									
DISTRICT REASSIGNMENT & OPPORTUNITY CENTER	(830) 277-1431		003	RAUL MORALES	3-12	0			
<b>JOURDANTON ISD 20</b>	200 ZANDERSON AVE JOURDANTON 78026-3045 PHONE - (830) 769-3548 ext:5415 FAX - (830) 769-3272	007-902		THERESA MCALLISTER		1611	858,587	.117	.000
<b>REGULAR INSTRUCTIONAL</b>									
JOURDANTON H S	(830) 769-2350		001	KEITH CHAPMAN	9-12	458			
JOURDANTON J H	(830) 769-2234		041	ROBERT RUTKOWSKI	6-8	357			
JOURDANTON EL	(830) 769-2121		101	CHANDRA CAMP	EE-5	784			
<b>ALTERNATIVE INSTRUCTIONAL</b>									
ATASCOSA COUNTY JUVENILE JUSTICE CENTER	(830) 769-3900		005	RAUL MORALES	3-12	-			
<b>JJAEP INSTRUCTIONAL</b>									
THE LARRY BROWN SCHOOL	(830) 769-2925		004	RAUL MORALES	4-12	0			
<b>DAEP INSTRUCTIONAL</b>									
JOURDANTON DAEP	(830) 769-2925		006	RAUL MORALES	1-12	-			
<b>LYTLE ISD 20</b>	P O BOX 745 LYTLE 78052-0745 PHONE - (830) 709-5100 FAX - (830) 709-5104	007-904		MICHELLE SMITH		1675	260,111	.117	.023
<b>REGULAR INSTRUCTIONAL</b>									
LYTLE H S	(830) 709-5105		001	LORETTA ZAVALA	9-12	483			
LYTLE J H	(830) 709-5115		041	KENNETH DYKES	6-8	371			
LYTLE EL	(830) 709-5130		101	HARRY PILES	2-5	510			
LYTLE PRIMARY SCHOOL	(830) 709-5140		103	WENDY CARROLL-CONOVER	EE-1	-			
<b>JJAEP INSTRUCTIONAL</b>									
JJAEP	(830) 769-2925 ext:24		003	RAUL MORALES	5-12	0			
<b>DAEP INSTRUCTIONAL</b>									
LYTLE DAEP	(830) 709-5130		002	AMY BIBLER	3-12	-			
<b>PLEASANTON ISD 20</b>	831 STADIUM DR PLEASANTON 78064-2499 PHONE - (830) 569-1200 ext:1241 FAX - (830) 569-2171	007-905		DR MATTHEW MANN		3508	2,016,396	.104	.043
<b>REGULAR INSTRUCTIONAL</b>									
PLEASANTON H S	(830) 569-1250		001	TWILA GUAJARDO	9-12	976			
PLEASANTON J H	(830) 569-1280		041	JENNIFER GARCIA	7-8	515			
PLEASANTON EL	(830) 569-1340		103	ERICA BERNAL	2-4	768			
PLEASANTON INT	(830) 569-1310		104	JENNIFER GARCIA	5-6	530			
PLEASANTON PRI	(830) 569-1325		105	KARI VICKERS	EE-1	710			
<b>ALTERNATIVE INSTRUCTIONAL</b>									
PLEASANTON ISD SCHOOL OF CHOICE	(830) 569-1250		005	TWILA GUAJARDO	9-12	9			
<b>JJAEP INSTRUCTIONAL</b>									
ATASCOSA CO ALTER	(830) 769-2925		004	RAUL MORALES	5-12	0			
<b>POTEET ISD 20</b>	P O BOX 138 POTEET 78065-0138 PHONE - (830) 742-3567 FAX - (830) 742-3332	007-906		ANDY CASTILLO		1788	234,601	.117	.025
<b>REGULAR INSTRUCTIONAL</b>									
POTEET H S	(830) 742-3522		001	DEBBIE AKERS	9-12	494			
POTEET J H	(830) 742-3571		041	DESTINY BARRERA	6-8	378			
POTEET EL	(830) 742-3503		101	CHRISTINA GILLESPIE	EE-3	641			
POTEET INT	(830) 742-3697		102	CHRISTINA GILLESPIE	4-5	275			
<b>JJAEP INSTRUCTIONAL</b>									
ATASCOSA CO JUVENILE UNIT	(830) 769-2925		003		6-12	0			
<b>008 AUSTIN COUNTY</b>		<b>008</b>							
<b>BELLVILLE ISD 06</b>	518 S MATHEWS BELLVILLE 77418-2711 PHONE - (979) 865-3133 FAX - (979) 865-8591	008-901		MIKE COKER		2213	1,057,690	.112	.014
<b>REGULAR INSTRUCTIONAL</b>									
BELLVILLE H S	(979) 865-3681		001	MICHAEL COOPERSMITH	9-12	651			

# Texas Public Schools and Charters, Directory, November 2016

County, district, region, school	Mailing address and phone number	Cnty.-dist. number	Sch. no.	County and district superintendents, principals	Grades	2015-16 enrollment	Appraised valuation (in \$ thousands)	Tax rate	
								Main-tenance	Bond
BELLVILLE J H	(979) 865-5966		041	NATALIE JONES	6-8	526			
O'BRYANT PRI	(979) 865-5907		101	KAREN SLOAN	EE-3	610			
O'BRYANT INT	(979) 865-3671		102	RON POPE	4-5	272			
WEST END EL	(979) 357-2595		105	TONY HANCOCK	KG-5	154			
<b>ALTERNATIVE INSTRUCTIONAL</b> SPICER ALTER ED CTR	(979) 865-7095		002	LAURA BAILEY	5-12	0			
<b>SEALY ISD 06</b>	939 TIGER LN SEALY 77474-3211 PHONE - (979) 885-3516 FAX - (979) 885-6457	008-902		SHERYL MOORE		2862	1,121,080	.104	.022
<b>REGULAR INSTRUCTIONAL</b>									
SEALY H S	(979) 885-3515		001	MEGAN OLIVER	9-12	860			
SEALY J H	(979) 885-3292		041	LISA SVOBODA	6-8	638			
SELMAN EL	(979) 885-6659		102	MARY GAJEWSKI	EE-3	993			
SELMAN INT	(979) 885-3852		103	DAVID JANECEK	4-5	371			
<b>BRAZOS ISD 06</b>	P O BOX 819 WALLIS 77485-0819 PHONE - (979) 478-6551 FAX - (979) 478-6413	008-903		EARL JARRETT		796	278,171	.104	.038
<b>REGULAR INSTRUCTIONAL</b>									
BRAZOS H S	(979) 478-6832		001	MARY MCCARTHY	9-12	234			
BRAZOS MIDDLE	(979) 478-6814		041	CLAY HUGGINS	6-8	168			
BRAZOS EL	(979) 478-6610		102	LAUREN ALMANZA	EE-5	371			
<b>ALTERNATIVE INSTRUCTIONAL</b> PRAIRIE HARBOR ALTERNATIVE SCHOOL	(979) 217-1581		103	JAIME BATES	4-12	23			
<b>009 BAILEY COUNTY</b>		<b>009</b>							
<b>MULESHOE ISD 17</b>	514 W AVE G MULESHOE 79347-3499 PHONE - (806) 272-7404 FAX - (806) 272-4120	009-901		DR RL RICHARDS		1468	254,733	.104	.031
<b>REGULAR INSTRUCTIONAL</b>									
MULESHOE H S	(806) 272-7303		001	STEVE MYATT	9-12	364			
WATSON J H	(806) 272-7349		041	MELVIN NUSSER	6-8	293			
MARY DESHAZO EL	(806) 272-7364		101	DEBBIE GALLMAN	3-5	346			
DILLMAN EL	(806) 272-7383		103	LETTI TOVAR	EE-2	453			
<b>ALTERNATIVE INSTRUCTIONAL</b> P E P	(806) 933-4499		002	JUDY WILLIAMS	9-12	12			
<b>010 BANDERA COUNTY</b>		<b>010</b>							
<b>MEDINA ISD 20</b>	P O BOX 1470 MEDINA 78055-1470 PHONE - (830) 589-2855 FAX - (830) 589-7150	010-901		PENNY WHITE		289	227,543	.104	.000
<b>REGULAR INSTRUCTIONAL</b>									
MEDINA SCHOOL	(830) 589-2851		001	JOHN MCNAMARA	EE-12	289			
<b>BANDERA ISD 20</b>	P O BOX 727 BANDERA 78003-0727 PHONE - (830) 796-3313 FAX - (830) 796-6238	010-902		REGINA HOWELL		2213	1,394,058	.104	.013
<b>REGULAR INSTRUCTIONAL</b>									
BANDERA H S	(830) 796-6254		001	SERGIO MENCHACA	9-12	673			
BANDERA MIDDLE	(830) 796-6270		041	DONALD TOSH, JR	6-8	477			
ALKEK EL	(830) 796-6223		101	CHIP JACKSON	EE-5	550			
HILL COUNTRY EL	(830) 535-6151		102	LAURA KLEIN	EE-5	513			
<b>011 BASTROP COUNTY</b>		<b>011</b>							
<b>BASTROP ISD 13</b>	906 FARM ST BASTROP 78602-3310 PHONE - (512) 772-7100 FAX - (512) 321-7469	011-901		STEVE MURRAY		10278	3,112,386	.104	.040
<b>REGULAR INSTRUCTIONAL</b>									
BASTROP H S	(512) 772-7200		001	BRADLEY BROWN	9-12	1348			
CEDAR CREEK H S	(512) 772-7300		002	BRIDGETTE CORNELIUS	9-12	1438			
COLORADO RIVER COLLEGIATE ACADEMY	(512) 772-7230		005	MARTIN CONRARDY	9-12	107			
BASTROP MIDDLE	(512) 772-7400		041	DR CHRISTOPHER JULIAN	7-8	707			
EMILE EL	(512) 772-7620		101	DR JENNIFER HRANITZKY	EE-4	584			
MINA EL	(512) 772-7640		102	REBA KING	EE-4	543			
CEDAR CREEK EL	(512) 772-7600		103	DR DOLORES GODINEZ	EE-4	786			
BASTROP INT	(512) 772-7450		104	STEPHEN AUTREY	5-6	705			
CEDAR CREEK MIDDLE	(512) 772-7425		106	EDGAR RINCON	7-8	836			
RED ROCK EL	(512) 772-7660		107	LAURA KRCMAR	EE-4	726			
CEDAR CREEK INT	(512) 772-7475		108	SHAWN ADAMS	5-6	802			

# Texas Public Schools and Charters, Directory, November 2016

County, district, region, school	Mailing address and phone number	Cnty.-dist. number	Sch. no.	County and district superintendents, principals	Grades	2015-16 enrollment	Appraised valuation (in \$ thousands)	Tax rate	
								Main-tenance	Bond
BLUEBONNET EL	(512) 772-7680		109	ALISON HALL	EE-4	839			
LOST PINES EL	(512) 772-7000		110	MELINDA GARDNER	EE-4	736			
<b>ALTERNATIVE INSTRUCTIONAL</b>									
GENESIS H S	(512) 772-7230		022	MARTIN CONRARDY	9-12	74			
<b>DAEP INSTRUCTIONAL</b>									
BASTROP COUNTY JUVENILE BOOT CAMP	(512) 549-5170		004	LES HUDSON	4-12	0			
GATEWAY SCH	(512) 772-7820		033	PATRICIA ALFORD	6-12	47			
<b>ELGIN ISD 13</b>	P O BOX 351 ELGIN 78621-0351 PHONE - (512) 281-3434 FAX - (512) 285-9931	011-902		JODI DURON		4321	947,768	.117	.037
<b>REGULAR INSTRUCTIONAL</b>									
ELGIN H S	(512) 281-3438		001	CHERYL KOURY	9-12	1277			
ELGIN MIDDLE	(512) 281-3382		041	RIZA COOPER	6-8	954			
BOOKER T WASHINGTON EL	(512) 281-3411		101	GLENELL BANKHEAD	EE,KG-5	612			
ELGIN EL	(512) 281-3457		102	SARAH JUAREZ-FARIAS	EE-5	808			
NEIDIG EL	(512) 281-9702		103	APRIL WALLACE	EE,KG-5	632			
<b>ALTERNATIVE INSTRUCTIONAL</b>									
PHOENIX H S	(512) 281-9774		004	MIKE ADAMS	9-12	38			
<b>JJAEP INSTRUCTIONAL</b>									
BASTROP COUNTY JUVENILE BOOT CAMP	(512) 581-4087		003	DR PETER PEREZ	7-12	0			
<b>SMITHVILLE ISD 13</b>	P O BOX 479 SMITHVILLE 78957-0479 PHONE - (512) 237-2487 FAX - (512) 237-2775	011-904		DR ROCK MCNULTY		1788	614,436	.117	.016
<b>REGULAR INSTRUCTIONAL</b>									
SMITHVILLE H S	(512) 237-2451		002	KENNETH PARKER	9-12	547			
SMITHVILLE J H	(512) 237-2407		041	DR BETHANY LOGAN	6-8	376			
SMITHVILLE EL	(512) 237-2406		101	TAMMIE HEWITT	3-5	397			
BROWN PRI	(512) 237-2519		102	DR MICHAEL CAUDILL	EE-2	468			
<b>DAEP INSTRUCTIONAL</b>									
BASTROP COUNTY JUVENILE BOOT CAMP	(512) 581-4087		004	JEROME REESE	4-12	0			
<b>MCDADE ISD 13</b>	P O BOX 400 MCDADE 78650-0400 PHONE - (512) 273-2522 ext:1702 FAX - (512) 273-2101	011-905		BARBARA MARCHBANKS		221	68,182	.104	.008
<b>REGULAR INSTRUCTIONAL</b>									
MCDADE H S	(512) 273-2522		001	PAUL SMITH	7-10	0			
MCDADE EL	(512) 273-2522		101	SCOTT HOUSTON PAUL SMITH	EE-6	221			
<b>012 BAYLOR COUNTY</b>		<b>012</b>							
<b>SEYMOUR ISD 09</b>	409 W IDAHO ST SEYMOUR 76380-1650 PHONE - (940) 889-3525 FAX - (940) 889-5340	012-901		DR JOHN BAKER		596	286,281	.104	.000
<b>REGULAR INSTRUCTIONAL</b>									
SEYMOUR H S	(940) 889-2947		001	BRIAN BIBB	9-12	167			
SEYMOUR MIDDLE	(940) 889-4548		042	MORRIS DAVIS	5-8	186			
SEYMOUR EL	(940) 889-2533		101	JOHN ANDERSON	EE-4	243			
<b>013 BEE COUNTY</b>		<b>013</b>							
<b>ST MARY'S ACADEMY CHARTER SCHOOL 02</b>	507 N FILMORE BEEVILLE 78102 PHONE - (361) 358-5601 FAX - (361) 358-5704	013-801		STANLEY SIMONSON		442	0	.000	.000
<b>CHARTER/REGULAR INSTRUCTIONAL</b>									
ST MARY'S ACADEMY CHARTER SCHOOL	(361) 358-5601 ext:1080		101	HIRMA ELIZONDO	KG-8	442			
<b>BEEVILLE ISD 02</b>	201 N SAINT MARY'S ST BEEVILLE 78102-4606 PHONE - (361) 358-7111 FAX - (361) 358-7837	013-901		DR MARC PUIG		3403	763,827	.104	.017
<b>REGULAR INSTRUCTIONAL</b>									
A C JONES H S	(361) 362-6000		001	ALMA BERNAL	9-12	1010			
MORENO J H	(361) 358-6262		041	JONI BARBER	7-8	552			
R A HALL EL	(361) 362-6060		101	BELINDA AGUIRRE	3-4	492			
FADDEN-MCKEOWN-CHAMBLISS EL	(361) 362-6050		102	MARTINA VILLARREAL	1-2	509			
THOMAS JEFFERSON INT	(361) 362-6070		104	ANNETTE SANCHEZ	5-6	441			
HAMPTON-MORENO-DUGAT EARLY CHILDHOOD CENTER	(361) 362-6040		105	JAIME RODRIGUEZ	EE-KG	399			
<b>PAWNEE ISD 02</b>	P O BOX 569 PAWNEE 78145-0569 PHONE - (361) 456-7256	013-902		MICHELLE HARTMANN		344	501,154	.092	.018



# Texas Public Schools and Charters, Directory, November 2016

County, district, region, school	Mailing address and phone number	Cnty.-dist. number	Sch. no.	County and district superintendents, principals	Grades	2015-16 enrollment	Appraised valuation (in \$ thousands)	Tax rate	
								Maintenance	Bond
<b>REGULAR INSTRUCTIONAL</b> PAWNEE EL / J H	FAX - (361) 456-7388  (361) 456-7256		101	KENDRA WUEST	EE-8	344			
<b>PETTUS ISD 02</b>	P O BOX D PETTUS 78146-1149 PHONE - (361) 375-2296 FAX - (361) 375-2295	013-903		JAIME VELASCO		431	543,733	.104	.010
<b>REGULAR INSTRUCTIONAL</b> PETTUS SECONDARY PETTUS EL	(361) 375-2296 ext:122 (361) 375-2296		001 101	RICKY DELEON CARL STRAUBE KLAIRE DELEON	6-12 EE-5	239 192			
<b>SKIDMORE-TYNAN ISD 02</b>	224 W MAIN ST SKIDMORE 78389 PHONE - (361) 287-3426 ext:2000 FAX - (361) 287-3442	013-905		RANDY HOYER		847	157,726	.117	.029
<b>REGULAR INSTRUCTIONAL</b> SKIDMORE-TYNAN H S SKIDMORE-TYNAN J H SKIDMORE-TYNAN EL	(361) 287-3426 ext:3000 (361) 287-3426 ext:5000 (361) 287-3426 ext:4000		001 041 101	HANK LOONEY, III DANA SCOTT EMILIA DOMINGUEZ	9-12 6-8 EE,KG-5	278 194 375			
<b>014 BELL COUNTY</b>		<b>014</b>							
<b>RICHARD MILBURN ALTER HIGH SCHOOL (KILLEEN) 20</b>	1263 TERMINAL LOOP MCQUEENEY 78123 PHONE - (830) 557-6181 FAX - (830) 557-5424	014-801		DR NORMAN HALL		2033	0	.000	.000
<b>CHARTER/ALTERNATIVE INSTRUCTIONAL</b> RICHARD MILBURN ALTER H S (KILLEEN) RICHARD MILBURN ACADEMY ODESSA RICHARD MILBURN ACADEMY MIDLAND RICHARD MILBURN ACADEMY LUBBOCK RICHARD MILBURN ACADEMY HOUSTON (SUBURBAN) RICHARD MILBURN ACADEMY FORT WORTH RICHARD MILBURN ACADEMY CORPUS CHRISTI RICHARD MILBURN ACADEMY AMARILLO RICHARD MILBURN ACADEMY HOUSTON EAST RICHARD MILBURN ACADEMY MIDLAND SOUTH	(254) 634-4444 (432) 614-1859 (432) 522-7200 (806) 740-0811 (281) 209-3505 (817) 731-7627 (361) 225-4424 (806) 463-2284 (830) 557-6181 (432) 203-9829		001 002 003 004 005 006 007 008 009 010	JERROD BARTON MARY JANSSEN TEFFANIE WHITE LINDSEY LUCKIE VALARIE HARVICK SUSAN RICHEY RONALD MEDRANO BECKY PINSON RONALD MEDRANO	9-12 9-12 9-12 9-12 9-12 9-12 9-12 9-12 9-12 9-12	212 438 211 244 130 202 396 200 0 0			
<b>PRIORITY CHARTER SCHOOLS 12</b>	275 FM 2483 MORGANS POINT RESORT 76513 PHONE - (254) 778-8682 FAX - (254) 778-8690	014-803		LULA TURNIPSEED		1030	0	.000	.000
<b>CHARTER/REGULAR INSTRUCTIONAL</b> KILLEEN CHARTER ACADEMY GEORGETOWN CHARTER ACADEMY COVE CHARTER ACADEMY CEDAR PARK CHARTER ACADEMY <b>CHARTER/ALTERNATIVE INSTRUCTIONAL</b> PRIORITY CHARTER SCHOOLS-TEMPLE CHARTER ACADEMY	(254) 245-9787 (512) 863-9236 (254) 238-8231 (512) 259-2577 (254) 778-8682		001 002 003 004 101	MARK KELSAY TERI WHITE GEORGE CHINEA MICHELE KELSAY JASON OSBURN	PK-12 PK-12 PK-12 PK-12 PK-12	230 114 155 195 336			
<b>ORENDA CHARTER SCHOOL 12</b>	2951 WILLIAMS DR GEORGETOWN 78628 PHONE - (512) 869-3020 FAX - (512) 869-3030	014-804		RICHARD RICKEY		1383	0	.000	.000
<b>CHARTER/REGULAR INSTRUCTIONAL</b> GATEWAY COLLEGE PREPARATORY SCHOOL NOLAN CREEK SCHOOL KINGSLAND SCHOOL <b>CHARTER/ALTERNATIVE INSTRUCTIONAL</b> NEW HORIZONS GATEWAY TECH H S	(512) 868-4947 (254) 939-4491 (254) 939-4491 (325) 938-5513 (512) 868-5299		006 007 008 002 005	ALAN SANTUCCI KEN WISEMAN MELONI PUISHES SUZANNE RUSH ANNETTE STEVENSON	KG-12 KG-5 KG-8 KG-12 9-12	1228 0 0 54 101			
<b>ACADEMY ISD 12</b>	704 E MAIN ST LITTLE RIVER 76554-9801 PHONE - (254) 982-4304 FAX - (254) 982-0023	014-901		KEVIN SPRINKLES		1411	312,766	.104	.031
<b>REGULAR INSTRUCTIONAL</b> ACADEMY H S ACADEMY J H ACADEMY INT ACADEMY EL <b>JJAEP INSTRUCTIONAL</b> ACADEMY JJAEP <b>DAEP INSTRUCTIONAL</b> BELL COUNTY ALTERNATIVE SCHOOL	(254) 982-4201 (254) 982-4620 (254) 982-0150 (254) 982-4621   (254) 982-3505		001 041 101 102  042 005	ALEX REMSCHEL STEPHEN ASH DANA COLEMAN EMILY NICHOLS  TERRY DAY	9-12 6-8 3-5 EE-2  5-12 7-12	406 327 297 381  0 0			
<b>BARTLETT ISD 13</b>	P O BOX 170	014-902		TRAVIS EDWARDS		369	99,552	.104	.011

# Texas Public Schools and Charters, Directory, November 2016

County, district, region, school	Mailing address and phone number	Cnty.-dist. number	Sch. no.	County and district superintendents, principals	Grades	2015-16 enrollment	Appraised valuation (in \$ thousands)	Tax rate	
								Main-tenance	Bond
<b>BARTLETT SCHOOLS</b>	BARTLETT 76511-0170 PHONE - (254) 527-4247 ext:409 FAX - (254) 527-3340								
<b>REGULAR INSTRUCTIONAL</b>									
BARTLETT SCHOOLS	(254) 527-4247 ext:416		001	ANGIE PEACE	PK-12	369			
<b>JJAEP INSTRUCTIONAL</b>									
WILLIAMSON CO J J A E P	(254) 527-3351 ext:418		002		6-12	0			
BELL CO JJAEP	(254) 527-3351 ext:418		003		6-12	0			
<b>BELTON ISD 12</b>	P O BOX 269 BELTON 76513-0269 PHONE - (254) 215-2000 FAX - (254) 215-2001	014-903		DR SUSAN KINCANNON		10862	2,462,026	.117	.027
<b>REGULAR INSTRUCTIONAL</b>									
BELTON H S	(254) 215-2200		001	CHRIS DUBOIS	9-12	2711			
BELTON NEW TECH H S AT WASKOW	(254) 215-2500		005	JILL ROSS	9-12	481			
LAKE BELTON MIDDLE	(254) 215-2900		043	KRIS HOBSON	6-8	779			
SOUTH BELTON MIDDLE	(254) 215-3000		044	KEONNA WHITE	6-8	745			
NORTH BELTON MIDDLE	(254) 316-5200		045	JOE BROWN	6-8	932			
LEON HEIGHTS EL	(254) 215-3200		102	TIFFANY WEISS	KG-5	-			
MILLER HEIGHTS EL	(254) 215-3300		103	JENNIFER CONNER	KG-5	345			
SOUTHWEST EL	(254) 215-3500		104	STACY COX	KG-5	368			
LAKEWOOD EL	(254) 215-3100		108	JUDY SCHILLER	KG-5	654			
SPARTA EL	(254) 215-3600		109	JULEE MANLEY	KG-5	611			
JOE M PIRTLE EL	(254) 215-3400		111	PAM NEVES	KG-5	712			
TARVER EL	(254) 215-3800		116	MICHELLE TISH	KG-5	495			
HIGH POINT EL	(254) 316-5000		117	AMY ARMSTRONG	KG-5	680			
CHISHOLM TRAIL EL	(254) 316-5100		118	ELIZABETH MCMURTRY	KG-5	675			
BELTON EARLY CHILDHOOD SCHOOL	(254) 215-3700		119		EE-PK	412			
<b>JJAEP INSTRUCTIONAL</b>									
BELL CO J J A E P	(254) 690-7022		006		6-12	-			
<b>HOLLAND ISD 12</b>	P O BOX 217 HOLLAND 76534-0217 PHONE - (254) 657-0175 FAX - (254) 657-0172	014-905		CINDY GUNN		678	97,087	.104	.022
<b>REGULAR INSTRUCTIONAL</b>									
HOLLAND H S	(254) 657-2523		001	BRITT GORDON	9-12	210			
HOLLAND MIDDLE	(254) 657-2224		041	LEAH SMITH	6-8	166			
HOLLAND EL	(254) 657-2525		101	SHANE DOWNING	EE-5	302			
<b>JJAEP INSTRUCTIONAL</b>									
BELL COUNTY JJAEP			003		6-12	0			
<b>DAEP INSTRUCTIONAL</b>									
BELL COUNTY DAEP			004		6-12	0			
<b>KILLEEN ISD 12</b>	P O BOX 967 KILLEEN 76540-0967 PHONE - (254) 336-0006 FAX - (254) 336-0010	014-906		DR JOHN CRAFT		43258	6,823,211	.104	.009
<b>REGULAR INSTRUCTIONAL</b>									
KILLEEN H S	(254) 336-7208		001	SUSAN BUCKLEY	9-12	2336			
C E ELLISON H S	(254) 336-0600		002	DAVID DOMINGUEZ	9-12	2633			
KILLEEN ISD CAREER CENTER	(254) 336-3800		003	ALISON BELLIVEAU	9-12	0			
HARKER HEIGHTS H S	(254) 336-0800		007	LARRY BRAZZIL	9-12	2455			
ROBERT M SHOEMAKER H S	(254) 336-0900		008	SANDRA FORSYTHE	9-12	2269			
KILLEEN ISD EARLY COLLEGE H S	(254) 336-0262		013	KATHLEEN BURKE	9-12	144			
NOLAN MIDDLE	(254) 336-1150		042	LOLLY GARCIA	6-8	727			
RANCIER MIDDLE	(254) 336-1252		043	MICAH WELLS	6-8	689			
MANOR MIDDLE	(254) 336-1310		044	JENNIFER WASHINGTON	6-8	727			
EASTERN HILLS MIDDLE	(254) 336-1100		046	JEREMY KEY	6-8	731			
PALO ALTO MIDDLE	(254) 336-1200		048	MATT WIDACKI	6-8	876			
LIBERTY HILL MIDDLE	(254) 336-1370		049	JORGE SOLDEVILA	6-8	868			
LIVE OAK RIDGE MIDDLE	(254) 336-2490		050	WANDA STIDOM	6-8	790			
UNION GROVE MIDDLE	(254) 336-6580		051	DAGMAR HARRIS	6-8	892			
AUDIE MURPHY MIDDLE	(254) 336-6530		052	MIKE QUINN	6-8	450			
CHARLES E PATTERSON MIDDLE	(254) 336-7100		053	KARA TREVINO	6-8	1357			
ROY J SMITH MIDDLE	(254) 336-0000		054		6-8	0			
CLIFTON PARK EL	(254) 336-1580		102	CATHERINE SNYDER	EE-5	540			
EAST WARD EL	(254) 336-1650		103	NORMA BAKER	EE-5	555			
HARKER HEIGHTS EL	(254) 336-2050		105	CAROLYN DUGGER	EE-5	718			
MEADOWS EL	(254) 336-1870		108	PETER HARTLEY	EE-5	686			
PEEBLES EL	(254) 336-2120		109	GAYLE DUDLEY	EE-5	786			
PERSHING PARK EL	(254) 336-1790		110	LINDA BUTLER	EE-5	831			
SUGAR LOAF EL	(254) 336-1940		111	VIOLET SIMMONS	EE-5	476			
WEST WARD EL	(254) 336-1830		112	MAUREEN ADAMS	EE-5	542			
BELLAIRE EL	(254) 336-1410		113	LA VONDA LONEY	EE-5	571			
NOLANVILLE EL	(254) 336-2180		115	WENDY HAIDER	EE-5	766			
CLARKE EL	(254) 336-1510		116	LAURA DART	EE-3	594			

# Texas Public Schools and Charters, Directory, November 2016

County, district, region, school	Mailing address and phone number	Cnty.-dist. number	Sch. no.	County and district superintendents, principals	Grades	2015-16 enrollment	Appraised valuation (in \$ thousands)	Tax rate	
								Main-tenance	Bond
DUNCAN EL	(254) 336-1620		117	PAM DISHER	EE-5	585			
HAY BRANCH EL	(254) 336-2080		119	BRENDA MARTINEZ	EE-5	662			
WILLOW SPRINGS EL	(254) 336-2020		120	DENISE PENNINGTON	EE-5	962			
MOUNTAIN VIEW EL	(254) 336-1900		121	DR RANDY PODHASKI	EE-5	925			
REECES CREEK EL	(254) 336-2150		122	MICHELLE TAYLOR	EE-5	1095			
CLEAR CREEK EL	(254) 336-1550		123	MARYANN RAMOS	EE-5	790			
CEDAR VALLEY EL	(254) 336-1480		124	CONNIE MORRIS	EE-5	718			
BROOKHAVEN EL	(254) 336-1440		125	IRIS FELDER	EE-5	625			
VENABLE VILLAGE EL	(254) 336-1980		126	VICKIE WASSON	EE-5	438			
TRIMMIE EL	(254) 336-2270		127	PENNY BATTS	EE-5	869			
MONTAGUE VILLAGE EL	(254) 336-2230		128	RENEE COOK	EE-5	656			
MAXDALE EL	(254) 336-2460		129	BOBBIE EVANS	EE-5	708			
IRA CROSS JR EL	(254) 336-2550		130	TOMAS SIAS	EE-5	744			
IDUMA EL	(254) 336-2590		131	KATY BOHANNON	EE-5	1012			
OVETA CULP HOBBY EL	(254) 336-6500		132	JENNIFER WARREN	EE-5	576			
TIMBER RIDGE EL	(254) 336-6630		133	JULIE CRABTREE	EE-5	1100			
SAEGERT EL	(254) 336-6660		135	ELI LOPEZ	EE-5	1053			
SKIPCHA EL	(254) 336-6690		136	CARRIE PARKER	EE-5	933			
RICHARD E CAVAZOS EL	(254) 336-7000		137	JOE GULLEKSON	EE-5	612			
HAYNES EL	(254) 336-6750		138	ANGELA DONOVAN	EE-5	1213			
DR JOSEPH A FOWLER EL	(254) 336-1760		139	JOYCE LAUER	EE-5	902			
ALICE W DOUSE EL	(254) 336-0000		140		EE-5	0			
<b>ALTERNATIVE INSTRUCTIONAL</b>									
PATHWAYS ACADEMIC CAMPUS	(254) 336-7250		006	DR BOBBIE REEDERS	9-12	367			
METROPLEX SCHOOL	(254) 618-4268		022	PHYLLIS ROSEN	EE-12	31			
BELL COUNTY JUV DET CTR	(254) 618-4268		025	PHYLLIS ROSEN	4-12	23			
<b>JJAEP INSTRUCTIONAL</b>									
KILLEEN JJAEP	(254) 618-4268		026	PHYLLIS ROSEN	6-12	-			
<b>DAEP INSTRUCTIONAL</b>									
GATEWAY H S	(254) 336-1700		004	CHRISTOPHER HALPAYNE	9-12	91			
GATEWAY MIDDLE	(254) 336-1694		009	CHRISTOPHER HALPAYNE	6-8	34			
EL ALTER LEARNING CENTER	(254) 336-7000		100	JOE GULLEKSON BETTY HERMOSILLO	KG-5	-			
<b>ROGERS ISD 12</b>	1 EAGLE DR ROGERS 76569-9998 PHONE - (254) 642-3802 FAX - (254) 642-3851	014-907		DR DON HANCOCK		880	161,620	.104	.034
<b>REGULAR INSTRUCTIONAL</b>									
ROGERS H S	(254) 642-3224		001	LEE VI MOSES	9-12	300			
ROGERS MIDDLE	(254) 642-3011		041	LUCINDA SMITH	6-8	-			
ROGERS EL	(254) 642-3250		102	GARRETT LAYNE	EE-5	385			
<b>JJAEP INSTRUCTIONAL</b>									
BELL COUNTY JJAEP	(254) 642-3802		042		6-12	0			
<b>DAEP INSTRUCTIONAL</b>									
BELL COUNTY DAEP	(254) 642-3802		043		6-12	-			
<b>SALADO ISD 12</b>	P O BOX 98 SALADO 76571-0098 PHONE - (254) 947-6900 ext:7005 FAX - (254) 947-5605	014-908		DR MICHAEL NOVOTNY		1665	694,491	.104	.024
<b>REGULAR INSTRUCTIONAL</b>									
SALADO H S	(254) 947-5429		001	ROSS SPROUL	9-12	490			
SALADO INT	(254) 947-1700		041	BETH AYCOCK	3-6	484			
SALADO J H	(254) 947-6930		042	MARVIN RAINWATER	7-8	-			
THOMAS ARNOLD EL	(254) 947-5191 ext:3000		101	LISA NIX	EE-2	407			
<b>JJAEP INSTRUCTIONAL</b>									
BELL CO JJAEP	(254) 690-7022		002		7-12	0			
<b>DAEP INSTRUCTIONAL</b>									
BELL COUNTY DAEP	(254) 982-3505		005		6-12	-			
<b>TEMPLE ISD 12</b>	P O BOX 788 TEMPLE 76503-0788 PHONE - (254) 215-6760 FAX - (254) 899-6837	014-909		DR ROBIN BATTERSHELL		8636	2,896,936	.112	.024
<b>REGULAR INSTRUCTIONAL</b>									
TEMPLE H S	(254) 215-7000		002	DR JASON MAYO	9-12	1946			
LAMAR MIDDLE	(254) 215-6444		041	BILLY MADDEN	6-8	653			
TRAVIS SCIENCE ACADEMY	(254) 215-6300		042	KRISTINA CARTER	6-8	665			
BONHAM MIDDLE	(254) 215-6600		044	SANDRA ATMAR	6-8	465			
MERIDITH-DUNBAR EARLY CHILDHOOD ACADEMY	(254) 215-6700		101	LYNNE BROCK	EE-PK	561			
CATER EL	(254) 215-7444		102	ADRIAN LOPEZ	KG-5	388			
JEFFERSON EL	(254) 215-5500		107	DR ELIZABETH GINIEWICZ	KG-5	792			
SCOTT EL	(254) 215-6222		110	CHRYSAL THOMAS	KG-5	506			
THORNTON EL	(254) 215-5700		111	CRAIG WILSON	KG-5	545			
WESTERN HILLS EL	(254) 215-5600		114	KATHY COOK	KG-5	415			
RAYE-ALLEN EL	(254) 215-5800		116	AMY YBARRA	KG-5	526			
KENNEDY-POWELL EL	(254) 215-6000		117	ANDREA EASLEY	KG-5	510			

# Texas Public Schools and Charters, Directory, November 2016

County, district, region, school	Mailing address and phone number	Cnty.-dist. number	Sch. no.	County and district superintendents, principals	Grades	2015-16 enrollment	Appraised valuation (in \$ thousands)	Tax rate	
								Maintenance	Bond
HECTOR P GARCIA EL ALTERNATIVE INSTRUCTIONAL	(254) 215-6100		118	SANDRA REYES	KG-5	515			
FRED W EDWARDS ACADEMY AEC	(254) 215-6944		008	PHILLIP PERRY	9-12	102			
SCOTT & WHITE HOSPITAL JJAEP INSTRUCTIONAL	(254) 778-3795		198	JENNIE MATHESEN	EE-12	-			
BELL CO J J A E P DAEP INSTRUCTIONAL			006		6-12	0			
WHEATLEY ALTERNATIVE EDUCATION CENTER	(254) 215-5665		005	CARL PLEASANT	1-12	-			
<b>TROY ISD 12</b>	P O BOX 409 TROY 76579-0409 PHONE - (254) 938-2595 FAX - (254) 938-7323	014-910		NEIL JETER		1485	287,762	.104	.029
<b>REGULAR INSTRUCTIONAL</b>									
TROY H S	(254) 938-2561		001	RANDY HICKS	9-12	444			
RAYMOND MAYS MIDDLE	(254) 938-2543		041	MICHELLE JOLLIFF	6-8	321			
TROY EL	(254) 938-2503		101	ANDREA DURBIN	2-5	448			
EDNA BIGHAM MAYS EL	(254) 938-0304		103	KELLI FRISCH	EE-1	272			
JJAEP INSTRUCTIONAL TROY J J A E P	(254) 690-7022		042	RANDY HICKS	6-12	0			
<b>015 BEXAR COUNTY</b>		<b>015</b>							
<b>POR VIDA ACADEMY 20</b>	1135 MISSION RD SAN ANTONIO 78210-4598 PHONE - (210) 532-8816 FAX - (210) 534-0795	015-801		JOSEPH RENDON		322	0	.000	.000
<b>CHARTER/ALTERNATIVE INSTRUCTIONAL</b>									
POR VIDA ACADEMY CHARTER H S	(210) 532-9161		001	LOREN FRANCKOWIAK	9-12	127			
CORPUS CHRISTI COLLEGE PREP H S	(361) 225-4240		002	STEPHEN MORA	9-12	79			
CESAR E CHAVEZ ACADEMY	(361) 561-5651		003	SANDRA VALENCIA	9-12	116			
<b>GEORGE GERVIN ACADEMY 20</b>	6944 SUNBELT DR S SAN ANTONIO 78218-3336 PHONE - (210) 568-8800 FAX - (210) 568-8897	015-802		BARBARA HAWKINS		1304	0	.000	.000
<b>CHARTER/ALTERNATIVE INSTRUCTIONAL</b>									
GEORGE GERVIN ACADEMY	(210) 568-8800		001	BARBARA HAWKINS	PK-12	1239			
THE EDUCATION AND TRAINING CENTER	(210) 587-3576		004	CHARLIE LANDY, JR	PK-12	65			
<b>NEW FRONTIERS CHARTER SCHOOL 20</b>	138 FAIR AVE SAN ANTONIO 78223 PHONE - (210) 533-3655 FAX - (210) 533-5077	015-805		ALFREDO SEGURA, JR		707	0	.000	.000
<b>CHARTER/REGULAR INSTRUCTIONAL</b>									
FRANK L MADLA EARLY COLLEGE H S	(210) 533-3655		001	JEFFREY FLORES	9-12	138			
<b>CHARTER/ALTERNATIVE INSTRUCTIONAL</b>									
NEW FRONTIERS MIDDLE SCH	(210) 533-3655		041	RUBEN PESINA	6-8	214			
NEW FRONTIERS CHARTER SCHOOL	(210) 533-3655		101	RUBEN PESINA	PK-5	355			
<b>SCHOOL OF EXCELLENCE IN EDUCATION 20</b>	1826 BASSE RD SAN ANTONIO 78213-4606 PHONE - (210) 431-9881 FAX - (210) 432-8467	015-806		SHEILDA MADKINS		1095	0	.000	.000
<b>CHARTER/REGULAR INSTRUCTIONAL</b>									
MILTON B LEE ACADEMY OF SCIENCE & ENGINEERING	(210) 431-9881		003	VALERIE WALKER	9-12	180			
DR PAUL S SAENZ J H	(210) 431-9881		041	VALERIE WALKER	7-8	136			
DR HARMON W KELLEY EL	(210) 431-9881 ext:3700		101	KATHRYN ZANIN	PK-6	336			
DR DAVID C WALKER EL	(210) 654-4411		106	CRISTEN DARDEN	PK-6	278			
<b>SOUTHWEST PREPARATORY SCHOOL 20</b>	1258 AUSTIN HWY SAN ANTONIO 78209-4820 PHONE - (210) 829-8017 ext:1 FAX - (210) 829-8514	015-807		GARY SHORT		891	0	.000	.000
<b>CHARTER/REGULAR INSTRUCTIONAL</b>									
SOUTHWEST PREP NORTHWEST EL	(210) 829-8017		101	CHERYL WILLS-PACHECO	PK-6	174			
SEGUIN EL	(210) 829-8017		102	CHRISTINE WILMOTH	PK-5	0			
<b>CHARTER/ALTERNATIVE INSTRUCTIONAL</b>									
SOUTHWEST PREPARATORY SCHOOL	(210) 829-8017 ext:2		001	VERONICA CHAMPION	KG-2	115			
SOUTHWEST PREPARATORY SOUTHEAST CAMPUS	(210) 333-1403		002	MICHAEL TAMERAN	PK-12	260			
SOUTHWEST PREPARATORY SCHOOL-NORTHWEST	(210) 432-2634		004	LESLEY CARR	7-12	220			
NEW DIRECTIONS	(210) 828-2161		005	VERONICA CHAMPION	3-12	122			
<b>JOHN H WOOD JR PUBLIC CHARTER DISTRICT 20</b>	10325 BANDERA RD SAN ANTONIO 78250 PHONE - (210) 638-5000 FAX - (210) 638-5075	015-808		BRUCE ROCKSTROH		799	0	.000	.000
<b>CHARTER/REGULAR INSTRUCTIONAL</b>									
ANNE FRANK INSPIRE ACADEMY	(210) 638-5900		009	CHRISTOPHER DUKE	KG-12	313			

# Texas Public Schools and Charters, Directory, November 2016

County, district, region, school	Mailing address and phone number	Cnty.-dist. number	Sch. no.	County and district superintendents, principals	Grades	2015-16 enrollment	Appraised valuation (in \$ thousands)	Tax rate	
								Main-tenance	Bond
<b>CHARTER/ALTERNATIVE INSTRUCTIONAL</b>									
JOHN H WOOD JR CHARTER SCHOOL AT AFTON OAKS	(210) 638-5000		001	ASA CUELLAR	5-12	136			
JOHN H WOOD JR CS HAYS CO JUVENILE RES CENTER	(210) 638-5400		003	KAYLA HAYWARD	4-12	78			
JOHN H WOOD JR CS GRANBURY	(210) 638-5600		006	MARK MALLOY	4-12	57			
ROCKDALE	(210) 638-5700		007	RAYMON PUENTE	4-12	59			
MERIDELL	(210) 638-5800		010	WENDY ROLLINS	KG-12	107			
WILLIAMS HOUSE	(210) 638-5200		011	STEPHANIE HOUSE	KG-12	31			
LEGACY RANCH	(210) 638-5300		012	JAMES HAMILTON	KG-12	18			
<b>BEXAR COUNTY ACADEMY 20</b>									
	20820 GREENFIELD RD OAK PARK 48237 PHONE - (210) 432-8600 FAX - (210) 432-1195	015-809		BETTYE MILLEDGE		444	0	.000	.000
<b>CHARTER/REGULAR INSTRUCTIONAL</b>									
BEXAR COUNTY ACADEMY	(210) 432-8600		101	LINDA SLEEPER	PK-8	444			
<b>POSITIVE SOLUTIONS CHARTER SCHOOL 20</b>									
	1325 N FLORES STE 100 SAN ANTONIO 78212 PHONE - (210) 299-1025 FAX - (210) 299-1052	015-814		ARTURO SUAREZ		163	0	.000	.000
<b>CHARTER/ALTERNATIVE INSTRUCTIONAL</b>									
POSITIVE SOLUTIONS CHARTER	(210) 299-1025		001	STEVEN LANGSETH	9-12	163			
<b>HERITAGE ACADEMY 20</b>									
	12470 WOMAN HOLLERING RD SCHERTZ 78154 PHONE - (210) 659-0329 FAX - (210) 566-7195	015-815		DR DAVID LEE		501	0	.000	.000
<b>CHARTER/ALTERNATIVE INSTRUCTIONAL</b>									
HERITAGE ACADEMY OF WINDCREST	(210) 593-0111		001	ERIC DAVIS	PK-5	162			
HERITAGE ACADEMY OF DEL RIO	(830) 774-6230		041	GUADALUPE SOTELO	6-12	293			
HERITAGE ACADEMY	(210) 510-4640		101	ERIC DAVIS	7-8	19			
HERITAGE ACADEMY OF SAN ANTONIO	(210) 510-4640		104	ERIC DAVIS	5-6	27			
<b>ACADEMY OF CAREERS AND TECHNOLOGIES CHARTER SCHOOL 20</b>									
	P O BOX 681866 SAN ANTONIO 78268 PHONE - (210) 534-9690 FAX - (210) 202-5119	015-816		TONJA NELSON		193	0	.000	.000
<b>CHARTER/ALTERNATIVE INSTRUCTIONAL</b>									
ACADEMY OF CAREERS AND TECHNOLOGIES CHARTER SCHOOL	(210) 226-7568		001	AKENESE LOSEFO	9-12	193			
<b>SHEKINAH RADIANCE ACADEMY 20</b>									
	12470 WOMAN HOLLERING RD SCHERTZ 78154 PHONE - (210) 659-0329 FAX - (210) 566-7195	015-819		DR DAVID LEE		486	0	.000	.000
<b>CHARTER/ALTERNATIVE INSTRUCTIONAL</b>									
SHEKINAH WALZEM	(210) 967-6933		102	ERIC DAVIS	PK-5	175			
WEST COLUMBIA CHARTER SCH	(210) 658-6848		105	SHIRLEY JOHNSON	PK-12	122			
SHEKINAH RADIANCE ACADEMY (DALLAS CENTER)	(972) 636-0055		107	DEBORAH VYBORNEY	KG-8	98			
SHEKINAH RADIANCE ACADEMY (GARLAND)	(214) 320-2500		108	TRINA GARNES	PK-8	91			
<b>SAN ANTONIO SCHOOL FOR INQUIRY &amp; CREATIVITY 20</b>									
	4616 SAN PEDRO STE 104 SAN ANTONIO 78212 PHONE - (210) 738-0020 FAX - (210) 738-0033	015-820		DR TONJA NELSON		515	0	.000	.000
<b>CHARTER/REGULAR INSTRUCTIONAL</b>									
MONTICELLO	(210) 738-0020		002	THERESA HARROLD	KG-12	187			
<b>CHARTER/ALTERNATIVE INSTRUCTIONAL</b>									
SAN ANTONIO SCHOOL FOR INQUIRY & CREATIVITY	(210) 738-0020		001	ANDREW DUNN	KG-12	328			
<b>JUBILEE ACADEMIC CENTER 20</b>									
	4434 ROLAND SAN ANTONIO 78222 PHONE - (210) 333-6227 FAX - (210) 337-2357	015-822		DANIEL AMADOR		4598	0	.000	.000
<b>CHARTER/REGULAR INSTRUCTIONAL</b>									
HIGHLAND PARK GIFTED AND TALENTED ACADEMY	(210) 293-4206		005	MARTHA KIZER	PK-8	293			
KINGSWAY LEADERSHIP ACADEMY	(361) 221-2591		006	NOEMY GARCIA	PK-12	283			
LIVING WAY LEADERSHIP ACADEMY	(956) 554-0999		007	CECILIA SEPTIMO	PK-12	1344			
HARLINGEN LEADERSHIP ACADEMY	(956) 364-2456		008	DR CINDY SADLER	PK-12	213			
WELLS BRANCH LEADERSHIP ACADEMY	(512) 341-0725		009	WILLIAM IHLENFELDT	PK-12	943			
ATHLOS LEADERSHIP ACADEMY - BROWNSVILLE	(956) 509-2690		010	YOLANDA CANTU	PK-12	0			
<b>CHARTER/ALTERNATIVE INSTRUCTIONAL</b>									
ATHLOS LEADERSHIP ACADEMY	(210) 278-3883		001	HECTOR GOMEZ	PK-12	1161			
ATHLOS LEADERSHIP ACADEMY - PREMIER	(210) 798-1792		002	TRINA CARDENAS	PK-12	242			
ALAMO LEADERSHIP ACADEMY	(210) 801-8060		004	CHERYL STEWART	PK-12	119			
<b>LIGHTHOUSE CHARTER SCHOOL 20</b>									
	2718 FRONTIER DR SAN ANTONIO 78227 PHONE - (210) 674-4100	015-825		DR ALEX CASTILLO		287	0	.000	.000

# Texas Public Schools and Charters, Directory, November 2016

County, district, region, school	Mailing address and phone number	Cnty.-dist. number	Sch. no.	County and district superintendents, principals	Grades	2015-16 enrollment	Appraised valuation (in \$ thousands)	Tax rate	
								Main-tenance	Bond
FAX - (210) 674-4108									
<b>CHARTER/REGULAR INSTRUCTIONAL</b>									
LIGHTHOUSE CHARTER SCHOOL - B CAMPUS	(210) 674-4100		001	MARY SALINAS	PK-12	194			
LIGHTHOUSE CHARTER SCHOOL	(210) 674-4100		101	MARY SALINAS	PK-12	93			
<b>KIPP SAN ANTONIO 20</b>	735 FREDERICKSBURG RD SAN ANTONIO 78201 PHONE - (210) 787-3197 FAX - (210) 485-1393	015-826		MARK LARSON		2442	0	.000	.000
<b>CHARTER/REGULAR INSTRUCTIONAL</b>									
KIPP UNIVERSITY PREP H S	(210) 290-8720		001	TINA DEVALK	9-12	628			
KIPP ASPIRE ACADEMY	(210) 735-7300		041	BRAD TARRANCE	5-8	466			
KIPP CAMINO ACADEMY	(210) 829-4200		042	JUAN JUAREZ	5-8	462			
KIPP PODER ACADEMY	(210) 888-6513		043	RACHEL OBERMEIER	5-8	104			
KIPP UN MUNDO DUAL LANGUAGE ACADEMY	(210) 392-5599		101	NANCY OCASIO	KG-4	523			
KIPP ESPERANZA DUAL LANGUAGE ACADEMY	(210) 787-3197		102	MICHAEL SHAY	KG-4	259			
<b>SCHOOL OF SCIENCE AND TECHNOLOGY 20</b>	5707 BANDERA RD LEON VALLEY 78238 PHONE - (210) 543-1111 FAX - (210) 543-1112	015-827		MEHMET NALCACI		863	0	.000	.000
<b>CHARTER/REGULAR INSTRUCTIONAL</b>									
SCHOOL OF SCIENCE AND TECHNOLOGY	(210) 804-0222		001	ATILA AKYUREK	6-12	450			
SCHOOL OF SCIENCE AND TECHNOLOGY - ALAMO	(210) 657-6400		002	MUSTAFA KILLIOGLU	KG-8	413			
SCHOOL OF SCIENCE AND TECHNOLOGY HOUSTON	(281) 475-8060		003	CECIL KUCUKBASOL	KG-8	0			
<b>HARMONY SCIENCE ACAD (SAN ANTONIO) 20</b>	9321 W SAM HOUSTON PKWY S HOUSTON 77099 PHONE - (713) 343-3333 FAX - (713) 777-8555	015-828		ZEKERIYA YUKSEL		3513	0	.000	.000
<b>CHARTER/REGULAR INSTRUCTIONAL</b>									
HARMONY SCIENCE ACAD (SAN ANTONIO)	(210) 674-7788		001	YASAR CAKIR	6-12	651			
HARMONY SCHOOL OF INNOVATION - SAN ANTONIO	(210) 265-1575		002	MERT AYKANAT	EE-8	610			
HARMONY SCIENCE ACADEMY - LAREDO	(956) 712-1177		003	MUSTAF AYIK	6-12	680			
HARMONY SCHOOL OF INNOVATION - LAREDO	(956) 568-9492		004	GERALDINE SALAS	EE-5	543			
HARMONY SCIENCE ACADEMY - BROWNSVILLE	(956) 574-9555		005	MUSTAFA ALTINDAG	EE-12	475			
HARMONY SCHOOL OF EXCELLENCE - SAN ANTONIO	(210) 645-7166		006	BAMBI TEAFF	EE-5	554			
<b>BROOKS ACADEMY OF SCIENCE AND ENGINEERING 20</b>	3803 LYSTER RD SAN ANTONIO 78235 PHONE - (210) 633-9006 FAX - (210) 633-9990	015-830		BERNARDO MONTERO		1785	0	.000	.000
<b>CHARTER/REGULAR INSTRUCTIONAL</b>									
BROOKS ACADEMY OF SCIENCE AND ENGINEERING	(210) 633-9006		001	SHERRELL CAREY	KG-12	1358			
BROOKS ESTRELLA ACADEMY	(210) 257-5175		101	BONNIE SALAS	KG-6	265			
BROOKS INTERNATIONAL STUDIES ACADEMY	(210) 998-4452		102	PATRICIA LOZANO-LANDRY	KG-7	162			
BROOKS ACADEMY OAKS	(210) 998-4458		103	MICHAEL SCHUTZ	KG-5	0			
<b>SCHOOL OF SCIENCE AND TECHNOLOGY DISCOVERY 20</b>	5707 BANDERA RD LEON VALLEY 78238 PHONE - (210) 543-1111 FAX - (210) 543-1112	015-831		MEHMET NALCACI		1180	0	.000	.000
<b>CHARTER/REGULAR INSTRUCTIONAL</b>									
SCHOOL OF SCIENCE AND TECHNOLOGY DISCOVERY	(210) 543-1111		001	YVETTE ALVAREZ	KG-8	446			
SCHOOL OF SCIENCE AND TECHNOLOGY CORPUS CHRISTI	(361) 851-2450		002	EKREM DEMIRCI	KG-12	734			
SCHOOL OF SCIENCE AND TECHNOLOGY ADVANCEMENT	(281) 475-8060		003	HACI DILLI	KG-8	0			
<b>HENRY FORD ACADEMY ALAMEDA SCHOOL FOR ART + DESIGN 20</b>	318 W HOUSTON SAN ANTONIO 78205 PHONE - (210) 226-4031 FAX - (210) 271-0125	015-833		JESSICA SANCHEZ		126	0	.000	.000
<b>CHARTER/REGULAR INSTRUCTIONAL</b>									
HENRY FORD ACADEMY ALAMEDA SCHOOL FOR ART + DESIGN	(210) 226-4031		001	JESSICA SANCHEZ	9-12	126			
<b>BASIS TEXAS 20</b>	8519 FLOYD CURL DR SAN ANTONIO 78240 PHONE - (210) 319-5525 FAX - (210) 877-9214	015-834		EVA SANKEY		1305	0	.000	.000
<b>CHARTER/REGULAR INSTRUCTIONAL</b>									
BASIS SAN ANTONIO MEDICAL CENTER	(210) 556-4651		001	DAVID HUBALIK	KG-12	722			
BASIS SAN ANTONIO NORTH CENTRAL	(210) 319-5525		002	ABBY HASBERRY	KG-12	583			
<b>GREAT HEARTS TEXAS 20</b>	824 BROADWAY, STE 101 SAN ANTONIO 78215 PHONE - (210) 888-9475 FAX - (210) 888-9475	015-835		DR DAN SCOGGIN		2009	0	.000	.000
<b>CHARTER/REGULAR INSTRUCTIONAL</b>									
GREAT HEARTS MONTE VISTA	(210) 888-9485		001	MANDI CANNON	KG-12	415			

# Texas Public Schools and Charters, Directory, November 2016

County, district, region, school	Mailing address and phone number	Cnty.-dist. number	Sch. no.	County and district superintendents, principals	Grades	2015-16 enrollment	Appraised valuation (in \$ thousands)	Tax rate	
								Main-tenance	Bond
GREAT HEARTS MONTE VISTA NORTH	(210) 888-9485		002	PETER CRAWFORD	KG-12	267			
GREAT HEARTS NORTHERN OAKS	(210) 888-9483		003	TRINETTE KEFFER	KG-8	676			
GREAT HEARTS IRVING	(469) 759-3030		004	PHILIP ALTHAGE	KG-8	651			
<b>ELEANOR KOLITZ HEBREW LANGUAGE ACADEMY 20</b>	12500 NW MILITARY HWY STE 150 SAN ANTONIO 78231 PHONE - (210) 302-6900 FAX - (210) 302-6913	015-836		KATHRYN DAVIS		280	0	.000	.000
<b>CHARTER/REGULAR INSTRUCTIONAL</b> ELEANOR KOLITZ HEBREW LANGUAGE ACADEMY	(210) 302-6900		001	KATHRYN DAVIS	KG-8	280			
<b>CARPE DIEM SCHOOLS 20</b>	517 SOLEDAD ST SAN ANTONIO 78205 PHONE - (210) 718-4172 FAX - (888) 693-0213	015-837		RICK OGSTON		244	0	.000	.000
<b>CHARTER/REGULAR INSTRUCTIONAL</b> CARPE DIEM SCHOOLS	(210) 774-9284		001	VALERIE ROBERTSON	6-12	244			
<b>ALAMO HEIGHTS ISD 20</b>	7101 BROADWAY ST SAN ANTONIO 78209-3797 PHONE - (210) 824-2483 FAX - (210) 822-2221	015-901		DR KEVIN BROWN		4824	5,984,429	.106	.014
<b>REGULAR INSTRUCTIONAL</b> ALAMO HEIGHTS H S	(210) 820-8850		001	DR CORDELL JONES DR LINDA FOSTER	9-12	1553			
ALAMO HEIGHTS J H	(210) 824-3231		041	DR CORDELL JONES LAURA ANCIRA	6-8	1157			
CAMBRIDGE EL	(210) 822-3611		101	LAUREL BABB	1-5	796			
HOWARD EL	(210) 832-5900		102	SUSAN PEERY	EE-KG	392			
WOODRIDGE EL	(210) 826-8021		104	DEBBIE GARINGER	1-5	926			
<b>JJAEP INSTRUCTIONAL</b> BEXAR CO J J A E P	(210) 820-8850		002		6-12	0			
<b>HARLANDALE ISD 20</b>	102 GENEVIEVE ST SAN ANTONIO 78214-2997 PHONE - (210) 989-4300 FAX - (210) 921-4334	015-904		REYNALDO MADRIGAL		15086	1,289,132	.117	.036
<b>REGULAR INSTRUCTIONAL</b> HARLANDALE H S	(210) 989-1000		001	ALFRED ANTHONY	9-12	1950			
MCCOLLUM H S	(210) 989-1500		002	JACOB GARCIA	9-12	1677			
HARLANDALE ISD STEM ECHS-ALAMO COLLEGES AT PAC	(210) 989-4300		011	DR EDDIE RODRIGUEZ	9-12	225			
HARLANDALE MIDDLE	(210) 989-9999		041	RICARDO MARROQUIN	6-8	839			
A LEAL JR MIDDLE	(210) 989-2040		042	GERALDINE BALLEZA	6-8	805			
TERRELL WELLS MIDDLE	(210) 989-2600		043	JESSICA GIPPRICH	6-8	717			
KINGSBOROUGH MIDDLE	(210) 989-2200		044	WILLIAM HALL	6-8	633			
CARROLL BELL EL	(210) 989-2900		101	TALEEN BLOOM	EE-5	524			
BELLAIRE EL	(210) 989-2850		102	LETICIA CERDA-RODRIGUEZ	EE-5	650			
COLLIER EL	(210) 989-2950		103	PATRICIA GARCIA	EE-5	566			
COLUMBIA HEIGHTS EL	(210) 989-3000		104	SANTOS FLORES	PK-5	489			
STONEWALL/FLANDERS EL	(210) 989-3300		105	CYNTHIA PEREZ	EE-5	809			
V M ADAMS EL	(210) 989-2800		106	ELIZABETH LIBBY	EE-5	791			
GILLETTE EL	(210) 989-3100		107	LORENA JASSO	EE-5	682			
H W SCHULZE EL	(210) 989-3250		108	SYLVIA TOVAR	EE-5	791			
MORRILL EL	(210) 989-3150		109	TODD VOGES	EE-5	508			
RAYBURN EL	(210) 989-3200		110	FAITH MOLINA	EE-5	450			
VESTAL EL	(210) 989-3350		113	MARIANELA GONZALEZ	EE-5	498			
WRIGHT EL	(210) 989-3400		114	MARTHA GONZALES	EE-5	575			
JEWEL C WIETZEL CENTER	(210) 989-3280		115	JENNIFER GUAJARDO	EE-12	-			
E H GILBERT EL	(210) 989-3050		116	HERLINDA MARTINEZ-LONGORIA	EE-5	614			
<b>ALTERNATIVE INSTRUCTIONAL</b> FRANK M TEJEDA ACADEMY	(210) 989-4900		004	RICARDO SALMON	9-12	194			
FENLEY TRANSITIONAL H S	(210) 932-7284		010	JENNIFER BERNAL-TAMAREN	9-12	14			
FENLEY TRANSITIONAL MIDDLE	(210) 932-7284		047	JENNIFER BERNAL-TAMAREN	6-8	8			
TEJEDA JUNIOR ACADEMY	(210) 989-4900		048	GERARDO SOTO	6-8	29			
<b>JJAEP INSTRUCTIONAL</b> BEXAR CO J J A E P			007		5-12	14			
<b>DAEP INSTRUCTIONAL</b> HAC DAEP H S	(210) 921-4463		003	ANDREW DOMINGUEZ	9-12	12			
HARLANDALE ALTERNATIVE CENTER BOOT H S	(210) 977-1625		008	ANDREW DOMINGUEZ	9-12	-			
HAC DAEP MIDDLE	(210) 921-4463		045	ANDREW DOMINGUEZ	6-8	11			
HARLANDALE ALTERNATIVE CENTER BOOT MIDDLE	(210) 921-4463		046	ANDREW DOMINGUEZ	6-8	-			
COLLIER DAEP	(210) 989-3250		117	PATRICIA GARCIA	KG-5	-			
<b>EDGEWOOD ISD 20</b>	5358 W COMMERCE ST SAN ANTONIO 78237-1354 PHONE - (210) 444-4500 FAX - (210) 444-4602	015-905		DR SYLVESTER PEREZ		11293	1,071,254	.117	.019
<b>REGULAR INSTRUCTIONAL</b>									

# Texas Public Schools and Charters, Directory, November 2016

County, district, region, school	Mailing address and phone number	Cnty.-dist. number	Sch. no.	County and district superintendents, principals	Grades	2015-16 enrollment	Appraised valuation (in \$ thousands)	Tax rate	
								Main-tenance	Bond
JOHN F KENNEDY H S	(210) 444-8040		002	ZELENE ARAGON	9-12	1346			
MEMORIAL H S	(210) 444-8300		003	BRYAN NORWOOD	9-12	1284			
BRENTWOOD MIDDLE	(210) 444-7675		041	GEORGIA NEUMAN	6-8	741			
E T WRENN MIDDLE	(210) 444-8475		044	NICOLE CANNON	6-8	657			
GUS GARCIA MIDDLE	(210) 444-8075		046	DANIEL PINA	6-8	752			
ROY CISNEROS EL	(210) 444-7850		104	GRACIELA MARTINEZ	EE-5	573			
ALONSO S PERALES EL	(210) 444-8350		106	TERESA SILVA	EE-5	527			
GARDENDALE EL	(210) 444-8150		108	PAMELA REECE	EE-5	503			
L B JOHNSON EL	(210) 444-8175		109	WALTER ALLEN	EE-5	472			
LAS PALMAS EL	(210) 444-8050		110	MONICA MUNOZ	EE-5	561			
LOMA PARK EL	(210) 444-8250		112	GLORIA MARTINEZ	EE-5	767			
ROOSEVELT EL	(210) 444-8376		113	TINA GARCIA	EE-5	564			
STAFFORD EL	(210) 444-8400		114	DR SYLVIA MORALES	EE-5	520			
WINSTON EL	(210) 444-8450		116	ELISEO RODRIGUEZ	EE-5	547			
H B GONZALEZ EL	(210) 444-7800		117	MARIO GOFF	EE-5	450			
CARDENAS CENTER	(210) 444-7826		118	ANNETTE GUZMAN-JAMES	EE-PK	360			
BURLESON CENTER	(210) 444-7725		124	CLAUDIA BARRIOS	EE-KG	219			
STAFFORD CENTER	(210) 444-7900		125	DR KERRY SMITH	EE-KG	397			
<b>JJAEP INSTRUCTIONAL</b>									
BEXAR CO J J A E P	(210) 335-8500		010	LESLIE STEVENS	4-12	0			
<b>DAEP INSTRUCTIONAL</b>									
ALTERNATIVE CENTER	(210) 444-8230		042	MARY INCO	1-12	53			
EL DAEP			126		1-5	0			
<b>RANDOLPH FIELD ISD 20</b>	P O BOX 2217 UNIVERSAL CITY 78148-1217 PHONE - (210) 357-2300 FAX - (210) 357-2469	015-906		JEREMY JOHNSON		1358	0	.000	.000
<b>REGULAR INSTRUCTIONAL</b>									
RANDOLPH H S	(210) 357-2400		001	DR MARK MALONE	9-12	421			
RANDOLPH MIDDLE	(210) 357-2430		041	MERRIE FOX	6-8	332			
RANDOLPH EL	(210) 357-2345		101	ALLANA HEMENWAY	EE-5	605			
<b>SAN ANTONIO ISD 20</b>	141 LAVACA ST SAN ANTONIO 78210-1039 PHONE - (210) 554-2200 FAX - (210) 299-5580	015-907		PEDRO MARTINEZ		53069	14,358,452	.104	.034
<b>REGULAR INSTRUCTIONAL</b>									
BRACKENRIDGE H S	(210) 533-8144		001	MARIA CORDOVA	9-12	1974			
BURBANK H S	(210) 532-4241		002	MIGUEL ELIZONDO	9-12	1366			
EDISON H S	(210) 733-9147		003	CHARLES MUNOZ	9-12	1712			
FOX TECHNICAL H S	(210) 226-5103		004	EMILY BIESER	9-12	361			
HIGHLANDS H S	(210) 333-0421		005	LUZ MARTINEZ	7-12	1698			
HOUSTON H S	(210) 661-4134		006	DARNELL WHITE	9-12	1047			
JEFFERSON H S	(210) 736-1981		007	ORLANDO VERA	9-12	1745			
LANIER H S	(210) 223-2926		008	LAURA COOPER	9-12	1778			
TRAVIS EARLY COLLEGE H S	(210) 733-1911		022	ADRIANNA ARREDONDO	9-12	437			
YOUNG WOMEN'S LEADERSHIP ACADEMY	(210) 438-6525		023	DELIA MCLERRAN	6-12	424			
ST PHILIP'S COLLEGE EARLY COLLEGE H S WITH SAISD	(210) 554-2584		025	DR DERRICK THOMAS	9-11	155			
FOX TECH INSTITUTE OF ADVANCED LEARNING	(210) 738-9730		026	EMILY BIESER	KG-10	0			
DAVIS MIDDLE	(210) 978-7920		043	JULIO GARCIA	6-8	559			
WHEATLEY MIDDLE	(210) 738-9750		046	SANDRA GALINZOGA	7-8	410			
HARRIS MIDDLE	(210) 228-1220		047	DR CAROL VELAZQUEZ	6-8	784			
IRVING MIDDLE	(210) 738-9740		049	VERENICE GUTIERREZ	6-8	744			
LONGFELLOW MIDDLE	(210) 438-6520		050	AURORA TERRY	6-8	948			
LOWELL MIDDLE	(210) 228-1225		051	MARIBEL RODRIGUEZ	6-8	416			
PAGE MIDDLE	(210) 228-1230		053	EDWARD GARCIA	6-8	417			
POE MIDDLE	(210) 228-1235		054	MIRIAM GUEVARA	6-8	614			
RHODES MIDDLE	(210) 978-7925		055	MOISES ORTIZ	6-8	816			
ROGERS MIDDLE	(210) 438-6840		057	JUSTIN TURNER	6-8	590			
TWAIN MIDDLE	(210) 738-9745		058	RICKY FLORES	7-8	493			
WHITTIER MIDDLE	(210) 738-9755		059	IRENE TALAMANTES	6-8	885			
TAFOLLA MIDDLE	(210) 978-7930		061	JEFF PRICE	6-8	784			
ARNOLD EL	(210) 732-4962		101	BELINDA HERNANDEZ	EE-5	655			
CHARLES C BALL ACADEMY	(210) 533-1164		103	GREG RIVERS	EE-6	541			
BASKIN EL	(210) 735-5921		105	KAREN ROSE	EE-5	517			
BEACON HILL EL	(210) 735-6511		106	LARYN NELSON	EE-6	471			
BONHAM ACADEMY	(210) 228-3300		107	WILL WEBER	EE-8	542			
J T BRACKENRIDGE EL	(210) 978-7950		110	JENNIFER MAESTAS	EE-5	769			
BRISCOE EL	(210) 222-8782		112	D'LES HERRON	EE-5	551			
CAMERON EL	(210) 224-0310		114	MONICA GUILLORY	EE-5	599			
COLLINS GARDEN EL	(210) 226-7423		116	CYNTHIA DE LA GARZA	EE-5	600			
AGNES COTTON EL	(210) 733-8641		117	JOSEPH RODRIGUEZ	EE-6	435			
DAVID CROCKETT EL	(210) 434-6201		118	ANNA GARCIA	EE-5	669			
DOUGLASS EL	(210) 532-0603		119	DR STEPHANIE RATLIFF	EE-5	352			
DE ZAVALA EL	(210) 226-8563		121	DONNA VENABLE	EE-5	636			
FENWICK EL	(210) 732-4411		123	DR TAMBREY OZUNA	EE-5	458			
MURIEL FORBES EL	(210) 534-2651		124	ERICA LOPEZ	EE-6	357			



# Texas Public Schools and Charters, Directory, November 2016

County, district, region, school	Mailing address and phone number	Cnty.-dist. number	Sch. no.	County and district superintendents, principals	Grades	2015-16 enrollment	Appraised valuation (in \$ thousands)	Tax rate	
								Main-tenance	Bond
FOSTER EL	(210) 333-1771		125	TALISA WILSON	EE-6	609			
FRANKLIN EL	(210) 733-8431		126	GRACIELA LUNA-BUSTER	EE-5	499			
GATES EL	(210) 333-3621		127	SONYA MORA	EE-5	256			
CHARLES GRAEBNER EL	(210) 923-3161		129	NOEMI SALDIVAR	EE-5	791			
ROBERT B GREEN EL	(210) 534-6851		131	JEANETTE VASQUEZ	EE-5	202			
HERFF EL	(210) 533-7500		132	ELIDA NAVARRO	EE-5	480			
HIGHLAND HILLS EL	(210) 534-6461		134	PATRICIA RAMIREZ	EE-5	680			
HIGHLAND PARK EL	(210) 533-8051		135	ROSE ENGELBRECHT	EE-5	628			
HILLCREST EL	(210) 534-3903		136	JENNIFER SANCHEZ	EE-5	567			
HIRSCH EL	(210) 648-1821		137	MARY RODRIGUEZ	EE-5	719			
HUPPERTZ EL	(210) 433-3141		139	LORRAINE BERNAL	EE-5	411			
RODRIGUEZ EL	(210) 433-4251		140	BETH BRADY	EE-5	450			
ELOISE JAPHET EL	(210) 534-5321		141	NATASHA GOULD	EE-6	792			
M L KING ACADEMY	(210) 978-7935		142	NATASHA PINNIX	EE-8	473			
GEORGE E KELLY EL	(210) 223-6962		143	CYNTHIA ROCHA	EE-5	287			
SARAH S KING EL	(210) 433-2231		144	LISA FROST GARCIA	EE-5	787			
LAMAR EL	(210) 822-7823		146	BRIAN SPARKS	EE-6	273			
BOWDEN EL	(210) 226-3601		147	ANITA O'NEAL	EE-6	471			
MADISON EL	(210) 736-3323		148	LIANNA CANO	EE-5	661			
MARGIL EL	(210) 223-5187		149	CYNTHIA PEREZ-GOMEZ	EE-5	605			
MAVERICK EL	(210) 735-5461		150	LAURA ROBERTS	EE-5	612			
DORIE MILLER EL	(210) 333-0521		153	CHRISTINE WEILAND	EE-5	328			
NEAL EL	(210) 735-0791		155	VENUS VELA	EE-5	572			
OGDEN EL	(210) 432-8641		157	IXCHELL GONZALEZ	EE-5	616			
PERSHING EL	(210) 226-4623		158	CASEY CALLAND	EE-6	481			
RIVERSIDE PARK EL	(210) 534-6951		160	CASSIE MCCLUNG	EE-5	417			
ROGERS EL	(210) 734-5721		161	CYNTHIA CARIELO	EE-6	639			
DAVID BARKLEY/FRANCISCO RUIZ EL	(210) 227-4022		162	JACQUELINE IBARRA LANFORD	EE-5	595			
SCHENCK EL	(210) 333-0611		164	MICHELLE HICKMAN	EE-5	609			
SMITH EL	(210) 533-1041		165	VANESSA FOX NORTON	EE-5	446			
P F STEWART EL	(210) 333-2570		168	TRACI SMITH	EE-5	560			
STORM EL	(210) 224-7321		169	CLAUDIA RAMOS	EE-5	502			
WASHINGTON EL	(210) 226-6923		172	PHYLLIS FOLEY-DAVIS	EE-6	410			
WILSON EL	(210) 733-8521		174	YVONNE MARTINEZ	EE-5	478			
WOODLAWN ACADEMY	(210) 732-4741		175	DORENE BENAVIDES	EE-8	654			
WOODLAWN HILLS EL	(210) 432-6151		176	FRANCISCA WHITAKER	EE-5	574			
YOUNG MEN'S LEADERSHIP ACADEMY	(210) 354-9652		177	DERRICK BROWN	4-7	181			
HAWTHORNE PK-8 ACADEMY	(210) 738-9795		179	GUADALUPE RODRIGUEZ	EE-8	752			
HEALY MURPHY PK	(210) 223-2944		202	JANIE WHITELEY	EE-KG	38			
MISSION ACADEMY	(210) 633-2546		210	NOEMI DAVILA	EE-8	638			
SAISD - PK 4 SA			239		PK	312			
CARROLL EARLY CHILDHOOD CAMPUS	(210) 333-1130		240	LUZ BARRAZA	EE-KG	312			
CARVAJAL EARLY CHILDHOOD CAMPUS	(210) 432-6921		241	SONYA CARDENAS	EE-KG	412			
KNOX EARLY CHILDHOOD CAMPUS	(210) 533-5521		242	DAVID CHAVARRIA	EE-KG	248			
TYNAN EARLY CHILDHOOD CAMPUS	(210) 226-5453		244	GREGORIO VELAZQUEZ, JR	EE-KG	220			
NELSON EARLY CHILDHOOD CAMPUS			245		EE-KG	0			
<b>ALTERNATIVE INSTRUCTIONAL</b>									
COOPER ACADEMY	(210) 226-3042		024	ROBERT LOVELAND	9-12	178			
PICKETT ACADEMY	(210) 212-4684		064	MARY OLISON	6-12	37			
HEALY-MURPHY	(210) 223-2944		182	JANIE WHITELEY	9-12	164			
CHRISTUS SANTA ROSA	(210) 225-2406		184	MICHAEL RICHARDS	EE-12	-			
SEIDEL LEARNING CENTER	(210) 532-8811		186	MICHAEL RICHARDS	5-12	10			
ROY MAAS YOUTH ALTERNATIVES/THE BRIDGE	(210) 224-2582		194	MICHAEL JORDAN	1-12	13			
JUVENILE DETENT CTR	(210) 335-7865		195	MICHAEL JORDAN	3-12	145			
CHILDREN'S SHELTER OF SA	(210) 212-2500		201	MICHAEL JORDAN	PK-5	20			
<b>JJAEP INSTRUCTIONAL</b>									
JJA	(210) 281-0768		020	LUIS DOMINGUEZ	4-12	-			
<b>DAEP INSTRUCTIONAL</b>									
ESTRADA ACHIEVEMENT CTR	(210) 438-6820		010	DONNIE WHITED	7-12	0			
JT BRACKENRIDGE DAEP	(210) 224-4916		180	JENNIFER MAESTAS	EE-6	0			
<b>SOUTH SAN ANTONIO ISD 20</b>	5622 RAY ELLISON BLVD SAN ANTONIO 78242-2214 PHONE - (210) 977-7000 FAX - (210) 977-7021	015-908		DR ABE SAAVEDRA		9854	1,476,061	.104	.041
<b>REGULAR INSTRUCTIONAL</b>									
SOUTH SAN ANTONIO H S	(210) 977-7400		001	LEE HERNANDEZ	9-12	2547			
IMMIGRANT SHELTER	(210) 233-5985		040		PK-12	0			
DWIGHT MIDDLE	(210) 977-7300		041	YVONNE HERNANDEZ	6-8	482			
ALAN B SHEPARD MIDDLE	(210) 623-1875		042	CHRISelda BAZALDUA	6-8	590			
ABRAHAM KAZEN MIDDLE	(210) 977-7150		043	JOSEPH CARRANZA	6-8	475			
ROBERT C ZAMORA MIDDLE	(210) 977-7278		044	ROSANNA CARMONA-MERCADO	6-8	582			
ATHENS EL	(210) 977-7475		101	SANDRA SANDOVAL	EE-5	418			
HUTCHINS EL	(210) 977-7200		104	ELIZABETH MARTINEZ	EE-5	594			
KINDRED EL	(210) 977-7575		105	MARISA MENDEZ	EE-5	519			
PALO ALTO EL	(210) 977-7125		106	JUDITH BENAVIDEZ	EE-5	544			
PRICE EL	(210) 977-7225		107	FLORINDA CASTILLO	EE-5	453			

# Texas Public Schools and Charters, Directory, November 2016

County, district, region, school	Mailing address and phone number	Cnty.-dist. number	Sch. no.	County and district superintendents, principals	Grades	2015-16 enrollment	Appraised valuation (in \$ thousands)	Tax rate	
								Main-tenance	Bond
FRANK MADLA EL	(210) 645-3800		108	JOANN BUCHANAN	EE-5	716			
FIVE PALMS EL	(210) 645-3850		109	GREGORY MARTINEZ	EE-5	399			
NEIL ARMSTRONG EL	(210) 623-8787		110	NIKKI SPEER	EE-5	451			
MIGUEL CARRILLO JR EL	(210) 977-7550		112	VALARIE GARCIA	EE-5	429			
ROY BENAVIDEZ EL	(210) 977-7175		113	JOHNNY DIAZ	EE-5	630			
HERNANDEZ LEARNING CENTER ALTERNATIVE INSTRUCTIONAL	(210) 977-7048		114	BERNADINE MARTINEZ	EE-PK	0			
SD SAN ANTONIO CAREER ED CTR RECOVERY CAMPUS JJAEP INSTRUCTIONAL	(210) 977-7350		003 005	CHARLES ERVIN	9-12 9-12	0 0			
BEXAR CO J J A E P DAEP INSTRUCTIONAL	(210) 977-7000		037		5-12	-			
ALTERNATIVE SCHOOL	(210) 977-7048		039	HENRY YZAGUIRRE	1-12	-			
<b>SOMERSET ISD 20</b>	P O BOX 279 SOMERSET 78069-0279 PHONE - (866) 852-9858 FAX - (866) 852-9860	015-909		DR SAUL HINOJOSA		3994	415,622	.117	.011
<b>REGULAR INSTRUCTIONAL</b>									
SOMERSET H S	(866) 852-9861		001	ANGELA DOMINGUEZ	9-12	1035			
SHIRLEEN ZACHARIAS EARLY CLGE LEADERSHIP ACADEMY	(866) 852-9858 ext:6120		006	BRANDON VAN VLECK	9-12	45			
SOMERSET J H	(866) 852-9862		041	MELISSA HOLGUIN	7-8	600			
SOMERSET EL	(866) 852-9864 ext:6414		101	DEBORAH VAN BRUNT	1-4	698			
SOMERSET EARLY CHILDHOOD EL	(866) 852-9865		103	GENEVA SALINAS	EE-KG	359			
S/SGT MICHAEL P BARRERA VETERANS EL	(866) 465-8808		104	CHRISTINA TREVINO	EE-4	642			
SAVANNAH HEIGHTS INT ALTERNATIVE INSTRUCTIONAL	(866) 852-9863		105	JULIE RIEDEL	5-6	573			
SOMERSET ACADEMIC ACHIEVEMENT CENTER JJAEP INSTRUCTIONAL			007		9-12	-			
ATASCOSA CO ALTER	(830) 769-2925		002		5-12	-			
<b>NORTH EAST ISD 20</b>	8961 TESORO DR SAN ANTONIO 78217 PHONE - (210) 407-0541 FAX - (210) 804-7017	015-910		DR BRIAN GOTTARDY		67779	33,224,608	.104	.038
<b>REGULAR INSTRUCTIONAL</b>									
LEE H S	(210) 356-0800		001	NICOLE FRANCO	9-12	2594			
MACARTHUR H S	(210) 356-7600		002	PETER MARTINEZ	9-12	2478			
CHURCHILL H S	(210) 356-0000		003	JUSTIN OXLEY	9-12	3023			
ROOSEVELT H S	(210) 356-2200		004	MELVIN ECHARD	9-12	2934			
MADISON H S	(210) 356-1400		005	DEBRA ACEVES-TORRES	9-12	3372			
REAGAN H S	(210) 356-1800		007	BRENDA SHELTON	9-12	3333			
INTERNATIONAL SCHOOL OF AMERICA	(210) 356-0900		009	STEVEN MAGADANCE	9-12	483			
JOHNSON H S	(210) 356-0400		014	JOHN MEHLBRECH	9-12	2999			
EISENHOWER MIDDLE	(210) 356-3500		041	JOHN SMITH	6-8	1060			
GARNER MIDDLE	(210) 356-3800		042	DAVID CROWE	6-8	989			
KRUEGER MIDDLE	(210) 356-4700		043	CYNTHIA RUBIO	6-8	1088			
NIMITZ MIDDLE	(210) 356-5300		044	DANA STOLHANDSKE	6-8	1215			
JACKSON MIDDLE	(210) 356-4400		045	ERIN DEASON	6-8	881			
WHITE MIDDLE	(210) 356-5900		046	BRENT BRUMMET	6-8	979			
WOOD MIDDLE	(210) 356-6200		047	MARCUS ALVAREZ	6-8	1064			
BRADLEY MIDDLE	(210) 356-2600		048	TODD BLOOMER	6-8	1207			
DRISCOLL MIDDLE	(210) 356-3200		049	STEVEN ZIMMERMAN	6-8	846			
BUSH MIDDLE	(210) 356-2900		050	GARY COMALANDER	6-8	1227			
TEJEDA MIDDLE	(210) 356-5600		056	JOHN BOJESCU	6-8	1133			
LOPEZ MIDDLE	(210) 356-5000		057	ERIC WERNLI	6-8	1188			
HARRIS MIDDLE	(210) 356-4100		058	JEREMI NIEHOFF	6-8	1246			
HILL MIDDLE	(210) 356-8000		059	ALAN ROCHKUS	6-8	979			
CASTLE HILLS EL	(210) 407-1800		101	BETSY ASHEIM	EE,KG-5	490			
COKER EL	(210) 407-2200		102	ANDREA HALL	EE,KG-5	856			
COLONIAL HILLS EL	(210) 407-2400		103	JANA MASCARRO	EE,KG-5	745			
DELLVIEW EL	(210) 407-2600		104	KELLI NUNGESSER	EE-5	513			
EAST TERRELL HILLS EL	(210) 407-2800		105	JENNIFER GUTIERREZ	EE-5	706			
HARMONY HILLS EL	(210) 407-3800		106	DR IVONNA GONZALES	EE-5	636			
JACKSON-KELLER EL	(210) 407-4400		107	ANNA NICOLAI	EE,KG-5	846			
LARKSPUR EL	(210) 407-4600		108	JEFFREY OWENS	EE,KG-5	818			
NORTHWOOD EL	(210) 407-5400		109	CATHERINE HARPER	EE,KG-5	468			
OAK GROVE EL	(210) 407-5600		110	HAROLD MASSEY	EE-5	412			
OLMOS EL	(210) 407-6000		111	GAILA BOOTH	EE-5	605			
RIDGEVIEW EL	(210) 407-6600		112	VERONICA GARZA	EE-5	698			
SERNA EL	(210) 407-7200		113	JOEL LUTHER	EE-5	525			
WALZEM EL	(210) 407-8400		114	JOHN HINDS	EE-5	781			
WEST AVENUE EL	(210) 407-8600		115	VICTOR SALDANA	EE-5	327			
WILSHIRE EL	(210) 407-9400		116	STACY DEMING-GARCIA	EE-5	353			
WINDCREST EL	(210) 407-9600		117	JENNIFER BARTON	EE,KG-5	653			
CAMELOT EL	(210) 407-1400		118	WILMA PAYNE	EE,KG-5	581			
CLEAR SPRING EL	(210) 407-2000		119	CARLOS HOFFMAN	EE,KG-5	430			
REGENCY PLACE EL	(210) 407-6400		120	STACIA FITZSIMON	EE,KG-5	608			

# Texas Public Schools and Charters, Directory, November 2016

County, district, region, school	Mailing address and phone number	Cnty.-dist. number	Sch. no.	County and district superintendents, principals	Grades	2015-16 enrollment	Appraised valuation (in \$ thousands)	Tax rate	
								Main-tenance	Bond
EL DORADO EL	(210) 407-3000		121	CHRISTOPHER SPECIA	EE-5	789			
MONTGOMERY EL	(210) 407-5000		122	ELIZABETH FISCHER	EE-5	603			
HIDDEN FOREST EL	(210) 407-4000		123	CODY MILLER	EE,KG-5	540			
WOODSTONE EL	(210) 407-9800		124	KELLI HALLIBURTON	EE,KG-5	753			
STAHL EL	(210) 407-7400		125	EMMA YATES	EE,KG-5	926			
THOUSAND OAKS EL	(210) 407-8000		126	JENAE MAI	EE,KG-5	771			
NORTHERN HILLS EL	(210) 407-5200		127	RANDY BARR	EE-5	690			
REDLAND OAKS EL	(210) 407-6200		128	SHAWN HAYDEN	EE-5	544			
ENCINO PARK EL	(210) 407-3200		129	JAMES MILLER	EE,KG-5	619			
FOX RUN EL	(210) 407-3400		130	KIMBERLY ORIHUELA	EE-5	850			
OAK MEADOW EL	(210) 407-5800		131	CYNTHIA DOCKERY	EE-5	506			
STONE OAK EL	(210) 407-7800		133	ELISABETH KRIMBILL	EE,KG-5	644			
LONGS CREEK EL	(210) 407-4800		134	GLENN FORDE	EE,KG-5	651			
HUEBNER EL	(210) 407-4200		135	CAROL PIERCE	EE,KG-5	720			
HARDY OAK EL	(210) 407-3600		136	LOLA FOLKES	EE,KG-5	783			
WETMORE EL	(210) 407-8800		137	AMERICA GONZALEZ-ROSAS	EE,KG-5	689			
ROYAL RIDGE EL	(210) 407-7000		138	JANA CARTER	EE-5	606			
ROAN FOREST EL	(210) 407-6800		139	MARTHA RODRIGUEZ-STAUERT	EE-5	822			
CANYON RIDGE EL	(210) 407-1600		140	LAURA HUGGINS	EE-5	685			
STEBING RANCH EL	(210) 407-7600		141	MARIO GUILLEN	EE,KG-5	966			
BULVERDE CREEK	(210) 407-1000		142	MICHELLE MCCOY	EE,KG-5	958			
WILDERNESS OAK EL	(210) 407-9200		143	ROSS MCGLOTHLIN	EE,KG-5	669			
TUSCANY HEIGHTS	(210) 407-8200		144	TARA BAILEY	EE,KG-5	866			
CIBOLO GREEN	(210) 407-1200		145	ADAM SCHWAB	EE,KG-5	1018			
LAS LOMAS EL	(210) 356-7000		146	JENNIFER LOMAS	EE,KG-5	535			
VINEYARD RANCH EL	(210) 356-7200		147	DIADRA WILLIAMS	EE-5	873			
NEISD - PK4SA			312	COLLEEN BOHRMANN	PK	0			
<b>ALTERNATIVE INSTRUCTIONAL</b>									
ACADEMY OF CREATIVE ED	(210) 407-0740		008	CHRISTOPHER THROM	9-12	140			
HOMEBASED COMP ED	(210) 407-0750		054	TYLER SHOESMITH	6-12	-			
<b>JJAEP INSTRUCTIONAL</b>									
NORTH EAST J J A E P	(210) 804-7000		022	ANN MCNABB	6-12	12			
<b>DAEP INSTRUCTIONAL</b>									
ALTER H S	(210) 356-7400		012	BILL FISH	9-12	91			
ALTER MIDDLE	(210) 356-7400		053	BILL FISH	6-8	35			
ALTERNATIVE EL	(210) 407-9400		160	STACY DEMING-GARCIA	EE-5	-			
<b>EAST CENTRAL ISD 20</b>	6634 NEW SULPHUR SPRINGS RD SAN ANTONIO 78263-9701 PHONE - (210) 648-7861 FAX - (210) 648-0931	015-911		ROLAND TOSCANO		10087	3,003,860	.104	.023
<b>REGULAR INSTRUCTIONAL</b>									
EAST CENTRAL H S	(210) 649-2951		001	SHANE MCKAY	9-12	3038			
OAK CREST INT	(210) 648-9484		041	BRENDA LAW	4-5	716			
SALADO INT	(210) 648-3310		042	TERESA TRIANA	4-5	787			
EAST CENTRAL HERITAGE MIDDLE	(210) 648-4546		043	MARY ALICE MCCULLOUGH	6-8	1127			
LEGACY MIDDLE	(210) 648-3118		044	DAMON TRAINER	6-8	1225			
JOHN GLENN EL	(210) 649-2021		101	DARLENE GORHUM	EE-3	626			
HARMONY EL	(210) 633-0231		102	NICOLE LEWIS	EE,KG-3	514			
PECAN VALLEY EL	(210) 333-1230		103	ESMERALDA CARR	EE-3	571			
SINCLAIR EL	(210) 648-4620		104	JANICE WILLIAMS	EE,KG-3	644			
EAST CENTRAL DEV CTR	(210) 633-3020		105	KRISTIN WURZBACH	EE-PK	225			
HIGHLAND FOREST EL	(210) 333-7385		106	IRMA JEAN WILLIAMS	EE,KG-3	523			
<b>ALTERNATIVE INSTRUCTIONAL</b>									
BEXAR COUNTY LRN CTR	(210) 335-1745		005	STEVIE GONZALES	6-12	65			
<b>JJAEP INSTRUCTIONAL</b>									
BEXAR CO J J A E P	(210) 648-7861		004		6-12	0			
WILSON COUNTY BOOT CAMP	(210) 648-7861		006		2-12	-			
<b>DAEP INSTRUCTIONAL</b>									
EAST CENTRAL CHOICE PROGAM	(210) 648-7861		003		2-12	-			
<b>SOUTHWEST ISD 20</b>	11914 DRAGON LN SAN ANTONIO 78252-2647 PHONE - (210) 622-4731 FAX - (210) 622-4301	015-912		DR LLOYD VERSTUYFT		13692	2,927,894	.104	.037
<b>REGULAR INSTRUCTIONAL</b>									
SOUTHWEST H S	(210) 622-4500		001	PAUL BLACK	9-12	3677			
NEW H S			005		9-12	0			
RONALD E MCNAIR MIDDLE	(210) 622-4480		041	JOSEPH GUIDRY	6-8	1216			
SHARON CHRISTA MCAULIFFE MIDDLE	(210) 623-6260		042	ADRIAN RAMIREZ	6-8	879			
FRANCIS R SCOBEE MIDDLE	(210) 645-7500		044	DARIN KASPER	6-8	951			
JUDITH A RESNIK MIDDLE	(210) 623-6589		045		6-8	0			
SOUTHWEST EL	(210) 622-4420		101	PAMELA DAHLQUIST	EE-5	743			
SUN VALLEY EL	(210) 645-7570		102	VERONICA CUENCA-WILSON	EE-5	669			
INDIAN CREEK EL	(210) 623-6520		103	MONICA MUNOZ	EE-5	571			
BOB HOPE EL	(210) 927-8180		104	BRIAN PENNARTZ	EE-5	375			
SKY HARBOUR EL	(210) 623-6580		105	ODILIA MARTINEZ	EE-5	625			
HIDDEN COVE EL	(210) 623-6220		106	TERRI SOLIS	EE-5	544			

# Texas Public Schools and Charters, Directory, November 2016

County, district, region, school	Mailing address and phone number	Cnty.-dist. number	Sch. no.	County and district superintendents, principals	Grades	2015-16 enrollment	Appraised valuation (in \$ thousands)	Tax rate	
								Main-tenance	Bond
BIG COUNTRY EL	(210) 645-7560		107	WENDY QULLIN	EE-5	709			
ELM CREEK EL	(210) 622-4430		108	J ROJAS	EE-5	668			
KRIEWALD RD EL	(210) 645-7550		109	ROSIE HIDALGO	EE-5	595			
SPICEWOOD PARK EL	(210) 622-4999		110	KRISTA NAIL	EE-5	602			
MEDIO CREEK EL	(210) 622-4950		111	JANIE GOMEZ	EE-5	684			
<b>ALTERNATIVE INSTRUCTIONAL</b>									
SOUTHWEST ACADEMY	(210) 622-4750		011	JUAN PEREZ	6-12	175			
<b>JJAEP INSTRUCTIONAL</b>									
BEXAR CO J J A E P	(210) 281-0764		003		6-12	9			
<b>LACKLAND ISD 20</b>	2460 KENLY AVE BLDG 8265 SAN ANTONIO 78236-1244 PHONE - (210) 357-5000 FAX - (210) 357-5050	015-913		DR BURNIE ROPER, JR		965	0	.000	.000
<b>REGULAR INSTRUCTIONAL</b>									
VIRGINIA ALLRED STACEY JR/SR H S	(210) 357-5100		001	HUNTER SHELBY	6-12	304			
LACKLAND EL	(210) 357-5053		101	TERESA LEJA	EE-5	661			
<b>FT SAM HOUSTON ISD 20</b>	4005 WINANS RD SAN ANTONIO 78234-1497 PHONE - (210) 368-8701 FAX - (210) 368-8741	015-914		DR GAIL SILLER		1585	0	.000	.000
<b>REGULAR INSTRUCTIONAL</b>									
ROBERT G COLE MIDDLE/HIGH SCHOOL	(210) 368-8730		001	ISABELL CLAYTON	6-12	681			
FT SAM HOUSTON EL	(210) 368-8800		101	JOSEPH CERNA	EE-5	904			
<b>NORTHSIDE ISD 20</b>	5900 EVERS RD SAN ANTONIO 78238-1699 PHONE - (210) 397-8500 FAX - (210) 706-8772	015-915		DR BRIAN WOODS		105110	42,731,947	.104	.034
<b>REGULAR INSTRUCTIONAL</b>									
HOLMES H S	(210) 397-7000		001	ADA BOHLKEN	9-12	2876			
JAY H S	(210) 397-2700		002	JAY SUMPTER	9-12	3010			
MARSHALL H S	(210) 397-7100		003	SUSAN CLEVELAND	9-12	2658			
CLARK H S	(210) 397-5150		005	DR JERRY WOODS	9-12	2876			
HEALTH CAREERS H S	(210) 397-5400		006	LINDA BURK	9-12	841			
TAFT H S	(210) 397-6000		007	TOMMY GARCIA	9-12	3098			
O'CONNOR H S	(210) 397-4800		016	JACQUELINE HORRAS	9-12	3145			
WARREN H S	(210) 397-4200		019	DAVID EMPSON	9-12	3074			
STEVENS H S	(210) 397-6450		022	HAROLD MALDONADO	9-12	2882			
BRANDEIS H S	(210) 397-8200		023	DR GERI BERGER	9-12	2728			
BRENNAN H S	(210) 398-1250		024	GERARDO MARQUEZ	9-12	2698			
HARLAN H S	(210) 397-8500		025	ROBERT HARRIS	9-12	0			
NEFF MIDDLE	(210) 397-4100		041	YVONNE CORREA	6-8	1203			
RAYBURN MIDDLE	(210) 397-2150		042	DR SCOTT MCKENZIE	6-8	976			
ROSS MIDDLE	(210) 397-6350		043	LISA MCCONOGHY	6-8	1146			
JONES MIDDLE	(210) 397-2100		044	MICHELLA WHEAT	6-8	1195			
HOBBY MIDDLE	(210) 397-6300		045	LAWRENCE CARRANCO	6-8	999			
PEASE MIDDLE	(210) 397-2950		046	KATHERINE LYSSY	6-8	1124			
STEVENS MIDDLE	(210) 397-7300		047	CHUCK BALDRIDGE	6-8	1410			
RUDDER MIDDLE	(210) 397-5000		048	DR MARY JEWELL	6-8	1061			
ZACHRY MIDDLE	(210) 397-7400		049	SUSAN ALLAIN	6-8	1026			
STINSON MIDDLE	(210) 397-3600		050	LOURDES MEDINA	6-8	1146			
JORDAN MIDDLE	(210) 397-6150		051	ANABEL ROMERO	6-8	1322			
CONNALLY MIDDLE	(210) 397-1000		052	CORNELIUS PHELPS	6-8	1016			
RAWLINS MIDDLE	(210) 397-4900		053	MARK RUSTAN	6-8	1151			
LUNA MIDDLE	(210) 397-5300		054	LISA RICHARD	6-8	1256			
JEFFERSON MIDDLE	(210) 397-3700		055	KEVIN KEARNES	6-8	1469			
VALE MIDDLE	(210) 397-5700		056	DANA GILBERT-PERRY	6-8	1325			
GARCIA MIDDLE	(210) 397-8400		057	TRACY WERNLI	6-8	1514			
BRISCOE MIDDLE	(210) 398-1100		058	CHRISTINA RATHER	6-8	898			
FOLKS MIDDLE	(210) 398-1600		059	SHAWN MCKENZIE	6-8	819			
BERNAL MIDDLE	(210) 398-1900		060	GLENDA MUNSON	6-8	734			
CABLE EL	(210) 397-2850		101	ROSIE SILLER-SCHULTZ	EE-5	765			
GLENN EL	(210) 397-2250		102	DR BENITO RESENDIZ	EE-5	636			
GLENOAKS EL	(210) 397-2300		103	MARIA ELENA MEZA	EE-5	697			
HELOTES EL	(210) 397-3800		104	RHONDA JOHNSON	EE-5	380			
HULL EL	(210) 397-0950		105	PATRICIA NORIEGA	EE-5	639			
ALLEN EL	(210) 397-0800		106	ERIKA ZAGALA	EE-5	598			
FISHER EL	(210) 397-4450		107	JEFF DAVENPORT	EE-5	864			
LEON VALLEY EL	(210) 397-4650		108	REBECCA BARRON-FLORES	EE-5	652			
LOCKE HILL EL	(210) 397-1600		109	CATHERINE COWAN	EE-5	705			
GLASS EL	(210) 397-1950		111	AMBER GONZALES	EE-5	584			
POWELL EL	(210) 397-0450		112	PRISCILLA PAUL	EE-5	556			
VALLEY HI EL	(210) 397-0350		113	ANDREW MORRIS	EE-5	408			
WESTWOOD TERRACE EL	(210) 397-0300		114	TOM KNAPP	EE-5	616			
COLONIES NORTH EL	(210) 397-1700		115	KRIS COTTON	EE-5	693			
VILLARREAL EL	(210) 397-5800		116	APRIL MATA	EE-5	751			

# Texas Public Schools and Charters, Directory, November 2016

County, district, region, school	Mailing address and phone number	Cnty.-dist. number	Sch. no.	County and district superintendents, principals	Grades	2015-16 enrollment	Appraised valuation (in \$ thousands)	Tax rate	
								Main-tenance	Bond
MEADOW VILLAGE EL	(210) 397-0650		117	JENNIFER ESCAMILLA	EE-5	617			
OAK HILLS TERRACE EL	(210) 397-0550		118	KENDRA MERRELL	EE-5	641			
HOWSMAN EL	(210) 397-2350		119	THOMAS BUENTE	EE-5	762			
PASSMORE EL	(210) 397-0500		122	VERONICA ARTEAGA	EE-5	560			
ADAMS HILL EL	(210) 397-1400		123	ANNETTE CASTILLO-ROBINSON	EE-5	567			
ESPARZA EL	(210) 397-1850		124	WILLIAM NAVIN	EE-5	700			
BOONE EL	(210) 397-1450		125	MANUELA HABERER	EE-5	638			
CARLOS COON EL	(210) 397-7250		128	MARY MENDOZA	EE-5	861			
MURNIN EL	(210) 397-4550		130	AMBER FREEMAN	EE-5	887			
LINTON EL	(210) 397-0750		131	JUAN PEREZ	EE-5	598			
TIMBERWILDE EL	(210) 397-0400		132	WENDY TIEMANN	EE-5	740			
BRAUN STATION EL	(210) 397-1550		134	JACK FUNKHOUSER	EE-5	600			
CODY EL	(210) 397-1650		135	KITTIYA JOHNSON	EE-5	690			
NORTHWEST CROSSING EL	(210) 397-0600		136	PAUL MORENO	EE-5	627			
KNOWLTON EL	(210) 397-2600		138	DR MARICELA ALARCON	EE-5	695			
FORESTER EL	(210) 397-0200		141	KELLY MANTLE	EE-5	984			
SCOBEE EL	(210) 397-0700		143	RON TATSCH	EE-5	586			
GALM EL	(210) 397-1150		144	JILL HOLMES	EE-5	696			
ELROD EL	(210) 397-1800		145	MARK GARCIA	EE-5	511			
WANKE EL	(210) 397-6700		148	CLAUDIA LIZCANO	EE-5	851			
THORNTON EL	(210) 397-3950		149	JUSTIN BLEDSOE	EE-5	705			
BRAUCHLE EL	(210) 397-1550		150	ADRIANA GARZA	EE-5	611			
FERNANDEZ EL	(210) 397-1900		151	CHASLEIGH SOUTHWORTH	EE-5	637			
LEON SPRINGS EL	(210) 397-4400		152	DR KATHY DODGE-CLAY	EE-5	408			
EVERS EL	(210) 397-2550		156	TALIA HERNANDEZ	EE-5	991			
MAY EL	(210) 397-2000		157	GERALDINA BENITEZ	EE-5	602			
MCDERMOTT EL	(210) 397-5100		158	BELINDA TREVINO	EE-5	855			
MYERS EL	(210) 397-6650		160	TESILIA SOLIZ	EE-5	739			
STEUING EL	(210) 397-4350		161	DR MARY USREY	EE-5	527			
MICHAEL EL	(210) 397-3900		162	MELISSA LOPEZ-BROUSE	EE-5	853			
CARSON EL	(210) 397-1100		165	LORI SHAW	EE-5	649			
BURKE EL	(210) 397-1300		166	MISTY KNAPP	EE-5	519			
RABA EL	(210) 397-1350		167	VICTOR RAGA	EE-5	724			
LEWIS EL	(210) 397-2650		168	ANGELA FRY	EE-5	778			
RHODES EL	(210) 397-4000		169	VICKI KILPATRICK	EE-5	652			
NICHOLS EL	(210) 397-4050		170	SONYA KIRKHAM	EE-5	491			
DRIGGERS EL	(210) 397-5900		171	MARY HELEN COVER	EE-5	639			
CARNAHAN EL	(210) 397-5850		177	ANDI SOSA	EE-5	617			
AUE EL	(210) 397-6750		178	KATHRYN HAYES	EE-5	657			
SCARBOROUGH EL	(210) 397-8000		179	MIRELLA CAMPBELL	EE-5	943			
BEARD EL	(210) 397-6600		180	BLANCA HEMANN	EE-5	806			
BLATTMAN EL	(210) 397-4600		181	DONNA GAVEGAN	EE-5	529			
OTT EL	(210) 397-5550		182	MADELINE BUENO	EE-5	766			
WARD EL	(210) 397-6800		183	SUNDAY NELSON-KAMINSKY	EE-5	870			
HATCHETT EL	(210) 397-6850		184	DR ADAM BOCK	EE-5	851			
MEAD EL	(210) 397-1750		185	ANNETTE LOPEZ	EE-5	887			
KRUEGER EL	(210) 397-3850		186	LANEIL BELKO	EE-5	1057			
LANGLEY EL	(210) 397-0150		187	LETICIA RAMIREZ	EE-5	499			
HOFFMANN EL	(210) 397-8350		188	CARRIE SOUYRES	EE-5	1020			
MARTIN EL	(210) 398-1400		189	EVELYN COBARRUVIAS	EE-5	784			
KUENTZ EL	(210) 397-8050		191	LORI GALLEGOS	EE-5	788			
BEHLAU EL	(210) 398-1000		192	JODY FRIES	EE-5	889			
FRANKLIN EL	(210) 398-1700		193	BRENDA GALLARDO	EE-5	626			
MIRELES EL	(210) 398-1500		195	NORMA FARRELL	EE-5	1122			
HENDERSON EL	(210) 398-1050		198	THOMAS MACKKEY	EE-5	802			
KALLISON EL	(210) 397-8500		223		EE-5	0			
GROSENBACHER EL			224		EE-5	0			
LIECK EL	(210) 398-1450		225	RACHEL DELGADO	EE-5	702			
FIELDS EL	(210) 398-2150		226	DAEON HARRIS	EE-5	0			
BOLDT EL	(210) 398-2000		227	DEBRA PINON	EE-5	479			
COLE EL	(210) 398-2100		228	TODD KUENNING	EE-5	0			
MCANDREW EL	(210) 398-1750		230	DE'ANN UPRIGHT	EE-5	285			
ELLISON EL	(210) 398-1850		234	CARIN ADERMANN	EE-5	514			
LOS REYES EL	(210) 398-1200		236	ERIKA PRUNEDA	EE-5	507			
NISD PKSA	(210) 397-8500		667	SANDRA BONNETT	PK	0			
<b>ALTERNATIVE INSTRUCTIONAL</b>									
HOLMGREEN CENTER	(210) 397-5460		004	SHARON SPENCER	EE-12	185			
CHAVEZ EXCEL ACADEMY	(210) 397-8120		011	DARREN CALVERT	11-12	84			
REDDIX CENTER	(210) 397-2401		013	ROBIN FIELDS	EE-12	222			
HOMEBOUND	(210) 397-8810		133	LYNN MILLER	EE-12	0			
NISD INTERVENTION	(210) 678-2989		203	BRENDA FAZ-VILLARREAL	EE-12	0			
SCHOOL AGED PARENTING PROGRAM			205	LISA DELGADO	EE	0			
PUPIL PERSONNEL CAMPUS	(210) 397-8695		250	DR VICKY SULLIVAN	EE-12	8			
<b>JJAEP INSTRUCTIONAL</b>									
NISD BEXAR COUNTY JJA	(210) 281-0764		039	JOE INMAN	4-12	25			
<b>DAEP INSTRUCTIONAL</b>									
ALTERNATIVE H S	(210) 397-7080		008	DR DARRELL RICE	9-12	140			

# Texas Public Schools and Charters, Directory, November 2016

County, district, region, school	Mailing address and phone number	Cnty.-dist. number	Sch. no.	County and district superintendents, principals	Grades	2015-16 enrollment	Appraised valuation (in \$ thousands)	Tax rate	
								Main-tenance	Bond
DAEP AT HOLMGREEN	(210) 397-5460		035	KRISTA GARCIA	KG-12	10			
ALTERNATIVE MIDDLE SOUTH	(210) 397-6900		061	DR KAREN PETERSON	6-8	12			
ALTERNATIVE MIDDLE NORTH	(210) 397-2070		062	DR KAREN PETERSON	KG-8	13			
<b>JUDSON ISD 20</b>	8012 SHIN OAK LIVE OAK 78233-2457 PHONE - (210) 945-5100 FAX - (210) 945-6900	015-916		DR CARL MONTOYA		23286	7,487,013	.104	.038
<b>REGULAR INSTRUCTIONAL</b>									
JUDSON H S	(210) 945-1100		001	JESUS HERNANDEZ, III	9-12	3729			
KAREN WAGNER H S	(210) 662-5000		008	MARY DUHART-TOPPEN	9-12	2260			
JUDSON EARLY COLLEGE ACADEMY	(210) 945-5100		009	MICHAEL MCFALLS	9-12	451			
VETERANS MEMORIAL H S	(210) 619-0222		010	CHRISTINA CLARK	9-12	0			
KIRBY MIDDLE	(210) 661-1140		041	JEROME JOHNSON	6-8	819			
KITTY HAWK MIDDLE	(210) 945-1220		042	BEVERLY BROOM	6-8	1260			
WOODLAKE HILLS MIDDLE	(210) 661-1110		043	DANIEL BROOKS	6-8	944			
HENRY METZGER MIDDLE	(210) 662-2210		044	TRACEY VALREE	6-8	962			
JUDSON MIDDLE	(210) 357-0801		045	LIZA GUERRERO	6-8	1166			
CONVERSE EL	(210) 945-1210		101	MARY KAY TYSON	EE-5	637			
HOPKINS EL	(210) 661-1120		102	TERRY COMBS	EE-5	810			
ED FRANZ EL	(210) 655-6241		103	RODNEY VIGIL	EE-5	434			
CORONADO VILLAGE EL	(210) 945-5110		104	CYNTHIA DAVIS	EE-5	415			
PARK VILLAGE EL	(210) 637-4890		105	GREGORY MIHLEDER	EE-5	608			
CRESTVIEW EL	(210) 656-5900		106	YVONNE MUNOZ	EE-5	608			
WOODLAKE EL	(210) 945-3920		107	DR JULIA BATTLE	EE-5	676			
OLYMPIA EL	(210) 945-5113		109	DR TERRI LEBLEU	EE-5	412			
SPRING MEADOWS EL	(210) 662-1050		110	COURTNEY MORAWSKI	EE-5	627			
MILLER POINT EL	(210) 590-3110		111	BARBARA SMEJKAL	EE-5	567			
CANDLEWOOD EL	(210) 662-1060		112	CHRISTOPHER GALLOWAY	EE-5	639			
ELOLF EL	(210) 661-1130		113	RENEE ROYAL	EE-5	652			
WILLIAM PASCHALL EL	(210) 666-4113		114	JULIE MAY	EE-5	747			
MARY LOU HARTMAN	(210) 590-3080		115	DAVID GARCIA	EE-5	813			
RICARDO SALINAS EL	(210) 659-5045		116	MARTIN SILVERMAN	EE-5	632			
JAMES L MASTERS	(210) 945-1150		117	THEODORE HAYNES	EE-5	788			
ROLLING MEADOWS EL	(210) 945-5700		118	ERIKA GARZA	EE-5	807			
COPPERFIELD EL	(210) 619-0460		119	GERRIE SPELLMAN	EE-5	655			
<b>ALTERNATIVE INSTRUCTIONAL</b>									
JUDSON LEARNING ACAD	(210) 651-4080		003	LATANYA BAKER	9-12	88			
JJAEP INSTRUCTIONAL									
BEXAR CO J J A E P	(210) 281-0764		006		6-12	-			
DAEP INSTRUCTIONAL									
JUDSON CARE ACADEMY	(210) 945-6730		005	AIDA NAVA	6-12	-			
<b>SOUTHSIDE ISD 20</b>	1460 MARTINEZ LOSOYA RD SAN ANTONIO 78221-9648 PHONE - (210) 882-1600 ext:5105 FAX - (210) 626-0101	015-917		MARK EADS		5587	1,420,326	.117	.020
<b>REGULAR INSTRUCTIONAL</b>									
SOUTHSIDE H S	(210) 882-1606		001	DR NATHANIEL SESSION	9-12	1484			
JULIUS L MATTHEY MIDDLE	(210) 882-1601		041	STACI WEAVER	7-8	852			
W M PEARCE PRI	(210) 882-1605		102	BRENDA GONZALES	EE-4	531			
LOSOYA INT	(210) 882-1602		103	MANUEL ORNELAS	5-6	782			
HERITAGE EL	(210) 882-1607		104	ELISE PUENTE	EE-4	592			
FREEDOM EL	(210) 882-1603		105	THOMASINA MONTANA	EE-4	642			
JULIAN C GALLARDO EL	(210) 882-1609		106	KAREN FELDMAN	EE-4	675			
<b>JJAEP INSTRUCTIONAL</b>									
BEXAR CO J J A E P	(210) 882-1604		003	JON OROZCO	3-12	0			
DAEP INSTRUCTIONAL									
SOUTHSIDE ALTER CTR	(210) 882-1604		002	JON OROZCO	1-12	29			
<b>016 BLANCO COUNTY</b>		<b>016</b>							
<b>JOHNSON CITY ISD 13</b>	P O BOX 498 JOHNSON CITY 78636-0498 PHONE - (830) 868-7410 FAX - (830) 868-7375	016-901		DAVID SHANLEY		698	660,154	.104	.011
<b>REGULAR INSTRUCTIONAL</b>									
LYNDON B JOHNSON H S	(830) 868-4025		001	JULIE STORER	9-12	238			
LYNDON B JOHNSON MIDDLE	(830) 868-9025		041	CAMMIE OCKMAN	5-8	216			
LYNDON B JOHNSON EL	(830) 868-4028		101	SHANNON HELMKE	EE-4	244			
<b>BLANCO ISD 13</b>	814 ELEVENTH ST BLANCO 78606 PHONE - (830) 833-4414 FAX - (830) 833-2019	016-902		DR BUCK FORD		994	764,015	.104	.016
<b>REGULAR INSTRUCTIONAL</b>									
BLANCO H S	(830) 833-4337		001	KEITHA ST CLAIR	9-12	289			
BLANCO MIDDLE	(830) 833-5570		041	DR KATHRYN KORELICH	6-8	239			

# Texas Public Schools and Charters, Directory, November 2016

County, district, region, school	Mailing address and phone number	Cnty.-dist. number	Sch. no.	County and district superintendents, principals	Grades	2015-16 enrollment	Appraised valuation (in \$ thousands)	Tax rate	
								Maintenance	Bond
BLANCO EL	(830) 833-4338		101	JOWIE WALKER	EE-5	466			
<b>017 BORDEN COUNTY</b>		<b>017</b>							
<b>BORDEN COUNTY ISD 17</b>	P O BOX 95 GAIL 79738-0095 PHONE - (806) 756-4313 FAX - (806) 756-4310	017-901		BILLY COLLINS		243	781,992	.104	.028
<b>REGULAR INSTRUCTIONAL</b> BORDEN COUNTY SCHOOL	(806) 756-4313		001	WILLIAM MCMEANS	EE,KG-12	243			
<b>DAEP INSTRUCTIONAL</b> LAMESA DAEP			002	WILLIAM MCMEANS	9-12	0			
<b>018 BOSQUE COUNTY</b>		<b>018</b>							
<b>CLIFTON ISD 12</b>	1102 KEY AVE CLIFTON 76634-1029 PHONE - (254) 675-2827 ext:1825 FAX - (254) 675-4351	018-901		RHODA WHITE		966	616,993	.104	.009
<b>REGULAR INSTRUCTIONAL</b> CLIFTON H S	(254) 675-1845		001	BECKY BURNETT	9-12	302			
CLIFTON MIDDLE	(254) 675-1856		041	ANDY BALL	6-8	219			
CLIFTON EL	(254) 675-1865		101	RONDA KROLL	EE-5	445			
<b>MERIDIAN ISD 12</b>	P O BOX 349 MERIDIAN 76665-0349 PHONE - (254) 435-2081 FAX - (254) 435-2025	018-902		JOHN HORAK		476	158,936	.104	.033
<b>REGULAR INSTRUCTIONAL</b> MERIDIAN H S	(254) 435-2723		001	PAUL BOOTH	6-12	247			
MERIDIAN EL	(254) 435-2731		101	KIM EDWARDS	EE-5	229			
<b>MORGAN ISD 12</b>	P O BOX 300 MORGAN 76671-0300 PHONE - (254) 635-2311 FAX - (254) 635-2224	018-903		JOHN BRYANT		135	56,831	.104	.000
<b>REGULAR INSTRUCTIONAL</b> MORGAN SCHOOL	(254) 635-2311		001	JUAN RAMIREZ, JR	EE-12	135			
<b>VALLEY MILLS ISD 12</b>	P O BOX 518 VALLEY MILLS 76689-0518 PHONE - (254) 932-5210 FAX - (254) 932-6601	018-904		DR JUDI WHITIS		619	200,305	.104	.027
<b>REGULAR INSTRUCTIONAL</b> VALLEY MILLS H S	(254) 932-5251		001	JASON SANSOM	9-12	178			
VALLEY MILLS J H	(254) 932-5251		041	JASON SANSOM	7-8	118			
VALLEY MILLS EL	(254) 932-5526		101	CHRIS DOWDY	EE-6	323			
<b>JJAEP INSTRUCTIONAL</b> MCLENNAN COUNTY CHALLENGE ACADEMY	(254) 932-5210		004		5-12	0			
<b>DAEP INSTRUCTIONAL</b> VALLEY MILLS DAEP	(254) 932-5210		005		PK-12	0			
<b>WALNUT SPRINGS ISD 12</b>	P O BOX 63 WALNUT SPRINGS 76690-0063 PHONE - (254) 797-2132 FAX - (254) 797-2191	018-905		PAT GARRETT		188	74,689	.094	.000
<b>REGULAR INSTRUCTIONAL</b> WALNUT SPRINGS SCHOOL	(254) 797-2133		003	MICHELE GARZA	EE-12	188			
<b>DAEP INSTRUCTIONAL</b> WALNUT SPRINGS DAEP			004		KG-12	0			
<b>IREDELL ISD 12</b>	P O BOX 39 IREDELL 76649-0039 PHONE - (254) 364-2411 FAX - (254) 364-2206	018-906		PATRICK MURPHY		134	112,515	.104	.006
<b>REGULAR INSTRUCTIONAL</b> IREDELL SCHOOL	(254) 364-2411		001	PATRICK MURPHY	EE-12	134			
<b>KOPPERL ISD 12</b>	P O BOX 67 KOPPERL 76652-0067 PHONE - (254) 889-3502 ext:221 FAX - (254) 889-3443	018-907		KENNETH BATEMAN		224	103,868	.104	.002
<b>REGULAR INSTRUCTIONAL</b> KOPPERL SCHOOL	(254) 889-3502		001	KATRINA ADCOCK	EE-12	224			
<b>CRANFILLS GAP ISD 12</b>	P O BOX 67 CRANFILLS GAP 76637-0067 PHONE - (254) 597-2505 FAX - (254) 597-0001	018-908		VINCENT GILBERT		130	75,646	.104	.000

# Texas Public Schools and Charters, Directory, November 2016

County, district, region, school	Mailing address and phone number	Cnty.-dist. number	Sch. no.	County and district superintendents, principals	Grades	2015-16 enrollment	Appraised valuation (in \$ thousands)	Tax rate	
								Main-tenance	Bond
<b>REGULAR INSTRUCTIONAL</b> CRANFILLS GAP SCHOOL	(254) 597-2505		001	MONTI PARCHMAN	EE-12	130			
<b>019 BOWIE COUNTY</b>		<b>019</b>							
<b>DEKALB ISD 08</b>	101 W MAPLE ST DEKALB 75559-1614 PHONE - (903) 667-2566 ext:1001 FAX - (903) 667-3791	019-901		DR JOHN BOOTH		789	176,065	.117	.000
<b>REGULAR INSTRUCTIONAL</b> DEKALB H S DEKALB MIDDLE DEKALB EL	(903) 667-2422 ext:2001 (903) 667-2834 ext:3001 (903) 667-2328 ext:4001		001 041 102	NEILAN HENSLEY CLAYTON LITTLE CYNTHIA MATTESON	9-12 5-8 EE-4	230 235 324			
<b>HOOKS ISD 08</b>	100 E 5TH ST HOOKS 75561 PHONE - (903) 547-6077 ext:1025 FAX - (903) 547-2943	019-902		SHANE KRUEGER		875	142,183	.117	.024
<b>REGULAR INSTRUCTIONAL</b> HOOKS H S HOOKS J H HOOKS EL	(903) 547-2215 (903) 547-2568 (903) 547-2291		002 041 102	DANNY GARRETT CRAIG MAHAR JEAN TROUT	9-12 5-8 EE-4	302 250 323			
<b>MAUD ISD 08</b>	P O BOX 1028 MAUD 75567-1028 PHONE - (903) 585-2219 FAX - (903) 585-5451	019-903		CHARLES MARTIN		481	57,538	.117	.005
<b>REGULAR INSTRUCTIONAL</b> MAUD SCHOOL	(903) 585-2219		001	MICHAEL HEDGES SCOTT SANDERS	EE-12	481			
<b>DAEP INSTRUCTIONAL</b> NEW BOSTON DAEP	(903) 585-2219		002		1-12	0			
<b>NEW BOSTON ISD 08</b>	201 RICE ST NEW BOSTON 75570-2389 PHONE - (903) 628-2521 FAX - (903) 628-8990	019-905		DR ROSE NESHYBA		1357	353,362	.117	.024
<b>REGULAR INSTRUCTIONAL</b> NEW BOSTON H S NEW BOSTON MIDDLE CRESTVIEW EL OAKVIEW PRI SCHOOL <b>DAEP INSTRUCTIONAL</b> NEW BOSTON DAEP	(903) 628-6551 (903) 628-6588 (903) 628-6521 (903) 628-8900 (903) 628-6574		001 041 101 103 002	DR DON MATHIS DENISE DAVIS ANGELA HASTINGS PATTY GREEN MELVIN RUTHERFORD	9-12 6-8 3-5 EE-2 PK-12	380 314 285 378 0			
<b>REDWATER ISD 08</b>	P O BOX 347 REDWATER 75573 PHONE - (903) 671-3481 FAX - (903) 671-2019	019-906		KATHY ALLEN		1133	212,597	.117	.010
<b>REGULAR INSTRUCTIONAL</b> REDWATER H S REDWATER J H REDWATER EL REDWATER MIDDLE <b>DAEP INSTRUCTIONAL</b> NEW BOSTON DAEP	(903) 671-3421 (903) 671-3227 (903) 671-3425 (903) 671-3412 (903) 628-6574		001 041 101 102 002	RHONDA ROBERTS LEE CORBIN EMILY LEE LINDSAY CRAIN -	9-12 7-8 EE-3 4-6 6-12	382 - 348 237 -			
<b>TEXARKANA ISD 08</b>	4241 SUMMERHILL RD TEXARKANA 75503-2733 PHONE - (903) 794-3651 FAX - (903) 792-2632	019-907		PAUL NORTON		7061	1,845,468	.117	.026
<b>REGULAR INSTRUCTIONAL</b> TEXAS H S TEXAS MIDDLE HIGHLAND PARK EL THERON JONES EARLY LITERACY CENTER WESTLAWN EL NASH EL SPRING LAKE PARK EL WAKE VILLAGE EL PAUL LAURENCE DUNBAR EARLY EDUCATION CENTER MARTHA & JOSH MORRISS MATH & ENGINEERING EL WAGGONER CREEK EL <b>ALTERNATIVE INSTRUCTIONAL</b> OPTIONS	(903) 794-3891 (903) 793-5631 (903) 794-8001 (903) 793-4871 (903) 223-4252 (903) 838-4321 (903) 794-7525 (903) 838-4261 (903) 794-8112 (903) 791-2262 (903) 794-3651 ext:1032 (903) 793-5632		002 042 105 107 108 109 111 113 115 116 117 003	BRAD BAILEY TIM LAMBERT JENNIFER CROSS MELODIE WHITE TARYN WELLS PATTI O'BANNON ANNE SLADE MINDY GENNINGS LAKESHA TAYLOR BRANDY DEBENPORT ANGIE GRIFFIN AMY DOSS	9-12 6-8 EE-5 KG-2 3-5 EE-5 EE-5 EE-5 EE-PK KG-5 KG-5 9-12	1824 1458 382 400 344 725 401 708 317 412 0 90			
<b>LIBERTY-EYLAU ISD 08</b>	2901 LEOPARD DR TEXARKANA 75501-7817 PHONE - (903) 832-1535	019-908		RONNIE THOMPSON		2612	522,643	.117	.009



# Texas Public Schools and Charters, Directory, November 2016

County, district, region, school	Mailing address and phone number	Cnty.-dist. number	Sch. no.	County and district superintendents, principals	Grades	2015-16 enrollment	Appraised valuation (in \$ thousands)	Tax rate	
								Main-tenance	Bond
<b>REGULAR INSTRUCTIONAL</b>									
LIBERTY-EYLAU H S	(903) 832-1535		001	KENDRICK SMITH	9-12	726			
LIBERTY-EYLAU MIDDLE	(903) 838-5555		041	JEFF WRIGHT	5-8	711			
LIBERTY-EYLAU PRI	(903) 831-5390		101	MELBA FOSTER	KG-1	348			
LIBERTY-EYLAU PRE-K CENTER GRANDVIEW CAMPUS	(903) 831-5352		102	AMY NORWOOD	EE-PK	240			
LIBERTY-EYLAU C K BENDER EL CAMPUS	(903) 831-5347		103	JOANNA TAYLOR	2-4	561			
<b>SIMMS ISD 08</b>									
	P O BOX 9 SIMMS 75574-0009 PHONE - (903) 543-2219 FAX - (903) 543-2512	019-909		REX BURKS		503	101,728	.104	.009
<b>REGULAR INSTRUCTIONAL</b>									
JAMES BOWIE H S	(903) 543-2219		001	LISA HUDGEONS	9-12	159			
JAMES BOWIE MIDDLE	(903) 543-2219		041	LISA HUDGEONS	6-8	115			
JAMES BOWIE EL	(903) 543-2245		101	JUSTIN TYNDELL	PK-5	229			
<b>DAEP INSTRUCTIONAL</b>									
NEW BOSTON DAEP	(903) 628-6574		002	JERRY WESTFALL	6-12	0			
<b>MALTA ISD 08</b>									
	6178 W US HWY 82 NEW BOSTON 75570-9500 PHONE - (903) 667-2950 FAX - (903) 667-2984	019-910		BRIAN BOBBITT		119	18,391	.104	.006
<b>REGULAR INSTRUCTIONAL</b>									
MALTA EL	(903) 667-2950		101	STACY STARRETT	EE-6	119			
<b>DAEP INSTRUCTIONAL</b>									
NEW BOSTON DAEP			002		6-12	0			
<b>RED LICK ISD 08</b>									
	3511 N FM 2148 TEXARKANA 75503-4821 PHONE - (903) 838-8230 FAX - (903) 831-6134	019-911		NICK BLAIN		509	191,228	.104	.014
<b>REGULAR INSTRUCTIONAL</b>									
RED LICK MIDDLE	(903) 838-6006		041	JASON DEMPSEY	5-8	204			
RED LICK EL	(903) 838-8230		101	DEBBIE COOPER	KG-4	305			
<b>DAEP INSTRUCTIONAL</b>									
NEW BOSTON DAEP			003	BRIAN WILLIAMS	6-12	0			
<b>PLEASANT GROVE ISD 08</b>									
	8500 N KINGS HWY TEXARKANA 75503-4893 PHONE - (903) 831-4086 FAX - (903) 831-4435	019-912		DR LOYD SMITH		2150	856,518	.109	.035
<b>REGULAR INSTRUCTIONAL</b>									
PLEASANT GROVE H S	(903) 832-8005		001	DARREN WILLIAMS	9-12	658			
PLEASANT GROVE MIDDLE	(903) 831-4295		041	LINDA ERIE	6-8	462			
PLEASANT GROVE EL	(903) 838-0528		102	CHAD BLAIN	EE-2	541			
PLEASANT GROVE INT	(903) 832-0001		200	PAM BRADFORD	3-5	489			
<b>HUBBARD ISD 08</b>									
	3347 HWY 259 S DEKALB 75559-0274 PHONE - (903) 667-2645 FAX - (903) 667-5835	019-913		TRACI DRAKE		83	18,613	.104	.000
<b>REGULAR INSTRUCTIONAL</b>									
HUBBARD ISD	(903) 667-2645		101	TRACI DRAKE	EE-8	83			
<b>DAEP INSTRUCTIONAL</b>									
NEW BOSTON DAEP			002		KG-12	0			
<b>LEARY ISD 08</b>									
	P O BOX 519 HOOKS 75561-0519 PHONE - (903) 838-8960 FAX - (903) 838-6036	019-914		JIM TANKERSLEY		122	39,919	.104	.000
<b>REGULAR INSTRUCTIONAL</b>									
LEARY EL	(903) 838-8960		101	JENNIFER DEAR	PK-8	122			
<b>020 BRAZORIA COUNTY</b>									
<b>020</b>									
<b>ALVIN ISD 04</b>									
	301 E HOUSE ST ALVIN 77511-3581 PHONE - (281) 388-1130 FAX - (281) 388-2719	020-901		DR JAMES GILCREASE		22183	5,100,366	.104	.038
<b>REGULAR INSTRUCTIONAL</b>									
ALVIN H S	(281) 245-3000		001	DR JOHNNY BRISENO	9-12	2646			
MANVEL H S	(281) 245-2232		002	DR ROBERTO MARTINEZ	9-12	3107			
ASSETS	(281) 331-1690		005	ELIZABETH GARCIA	9-12	-			
SHADOW CREEK H S	(281) 245-3800		006	KELLY HESTAND	9-11	0			
ALVIN J H	(281) 245-2680		041	LEROY CASTRO	6-8	848			
RODEO PALMS J H	(281) 245-2078		042	AENIQUA FLOWERS	6-8	602			
G W HARBY J H	(281) 585-6626		043	JUAN GONZALES	6-8	800			
NOLAN RYAN J H	(281) 245-3210		045	CHRISTINA LOVETTE	6-8	1032			

# Texas Public Schools and Charters, Directory, November 2016

County, district, region, school	Mailing address and phone number	Cnty.-dist. number	Sch. no.	County and district superintendents, principals	Grades	2015-16 enrollment	Appraised valuation (in \$ thousands)	Tax rate	
								Main-tenance	Bond
FAIRVIEW J H	(281) 245-3100		046	GREG BINGHAM	6-8	718			
MANVEL J H	(281) 331-1130		047	RAYMOND ROOT	6-8	880			
ALVIN EL	(281) 585-2511		101	TRACY OLVERA	3-5	530			
ALVIN PRI	(281) 245-2797		102	KARLA KYLNG	EE-2	644			
MARK TWAIN EL	(281) 585-5318		103	BRENDA VINCENT	EE-5	840			
BILL HASSE EL	(281) 585-3397		104	DEE DEE BAKER	EE-5	593			
E C MASON EL	(281) 245-2832		105	RENAE RIVES	EE-5	727			
R L STEVENSON PRI	(281) 585-2353		106	DALE TRIBBLE	EE-2	668			
WALT DISNEY EL	(281) 585-2378		107	DALE TRIBBLE	3-5	545			
MELBA PASSMORE EL	(281) 585-6696		108	ROSEMARY REED	EE-5	735			
HOOD-CASE EL	(281) 585-5786		109	DONNA REYNOLDS	EE-5	695			
DON JETER EL	(281) 245-3055		110	CRAIG RHODES	EE-5	929			
MARY BURKS MAREK EL	(281) 245-3232		111	KRYSTAL HAWKS	EE-5	872			
LAURA INGALLS WILDER	(281) 245-3090		112	STACIE VANLOENEN	EE-5	860			
SAVANNAH LAKES EL	(281) 245-3214		113	CHARLES BAGLEY	EE-5	800			
GLENN YORK EL	(281) 245-2100		114	LISA HICKS	EE-5	900			
RED DUKE EL	(281) 245-3400		115	FULVIA SHAW	EE-5	983			
MERIDIANA EL	(281) 245-3078		116	JULIE WEISS	EE-5	0			
<b>JJAEP INSTRUCTIONAL</b>									
BRAZORIA CO J J A E P	(281) 388-1130		004	KEVON WELLS	6-12	-			
<b>ANGLETON ISD 04</b>	1900 N DOWNING RD ANGLETON 77515-3799 PHONE - (979) 864-8000 FAX - (979) 864-8070	020-902		DR PATRICIA WALKER		6806	2,400,853	.104	.042
<b>REGULAR INSTRUCTIONAL</b>									
ANGLETON H S	(979) 864-8001		001	JERRY CROWELL	9-12	1965			
ANGLETON J H SCHOOL	(979) 849-8206		044	DOREEN MARTINEZ	6-8	1490			
NORTHSIDE EL	(979) 849-6189		102	LORI GONZALEZ	EE-5	462			
SOUTHSIDE EL	(979) 849-5245		103	JERRI MCNEILL	EE-5	406			
WESTSIDE EL	(979) 848-8990		104	ROBIN BRAUN	EE-5	1105			
RANCHO ISABELLA EL	(979) 849-2418		108	CHRISTOPHER KOCUREK	EE-5	367			
FRONTIER EL	(979) 849-8241		109	VICKI HARMON	EE-5	351			
CENTRAL EL	(979) 849-1226		110	ANNETTE JONES	EE-5	597			
<b>ALTERNATIVE INSTRUCTIONAL</b>									
BRAZORIA CO JUVENILE DETENTION	(979) 864-1210 ext:159		004	COLLEEN TRIBBLE	5-12	34			
<b>JJAEP INSTRUCTIONAL</b>									
BRAZORIA CO ALTER ED CTR	(979) 864-1210 ext:159		003	COLLEEN TRIBBLE	3-12	-			
<b>DAEP INSTRUCTIONAL</b>									
STUDENT ALTERNATIVE CTR	(979) 864-8003		002	COLLEEN TRIBBLE	1-12	-			
<b>DANBURY ISD 04</b>	P O BOX 378 DANBURY 77534-0378 PHONE - (979) 922-1218 ext:1001 FAX - (979) 922-8246	020-904		WILLIAM ANDERSON		774	229,360	.117	.009
<b>REGULAR INSTRUCTIONAL</b>									
DANBURY H S	(979) 922-1226		001	JON RYAN HILL	9-12	223			
DANBURY MIDDLE	(979) 922-1226		041	JON RYAN HILL	6-8	135			
DANBURY EL	(979) 922-8787		101	CAROL SHEFCIK	EE-5	416			
<b>JJAEP INSTRUCTIONAL</b>									
BRAZORIA CO J J A E P	(979) 922-1218 ext:1001		002	JON RYAN HILL	7-12	0			
<b>BRAZOSPORT ISD 04</b>	P O DRAWER Z FREEPORT 77541-1926 PHONE - (979) 730-7000 FAX - (979) 266-2409	020-905		DANNY MASSEY		12342	7,904,068	.104	.022
<b>REGULAR INSTRUCTIONAL</b>									
BRAZOSPORT H S	(979) 730-7260		001	JENNIFER GONZALEZ	9-12	1037			
BRAZOSWOOD H S	(979) 730-7300		002	RITA PINTAVALLE	9-12	2497			
CLUTE INT	(979) 730-7230		041	CHRIS LOFTIN	5-8	901			
FREEPORT INT	(979) 730-7240		042	BROOKE MERRITT	7-8	525			
LAKE JACKSON INT	(979) 730-7250		043	SUSAN WOOD	7-8	818			
S F AUSTIN EL	(979) 730-7160		101	MELANIA GUTIERREZ	EE-6	307			
A P BEUTEL EL	(979) 730-7165		102	LAURA MORRIS	EE-4	524			
O A FLEMING EL	(979) 730-7175		104	MARIA ESPINOZA	EE-1	347			
JANE LONG EL	(979) 730-7185		106	MARGARET MEADOWS	2-4	385			
ELISABET NEY EL	(979) 730-7190		107	VICKY PARR	EE-4	487			
T W OGG EL	(979) 730-7195		108	KRISTINE TRAYLOR	EE-4	423			
O M ROBERTS EL	(979) 730-7205		109	SARAH WRIGHT	EE-4	518			
VELASCO EL	(979) 730-7210		110	DR RHONDA WADE	EE-4	665			
BESS BRANNEN EL	(979) 730-7170		111	JULIE EVANS	EE-4	505			
GLADYS POLK EL	(979) 730-7200		113	TARA FULTON	EE-4	443			
GRIFFITH EL	(979) 730-7180		114	MATT KAREN	EE-4	513			
RASCO MIDDLE	(979) 730-7225		115	BRIAN COLE	5-6	814			
O'HARA LANIER MIDDLE	(979) 730-7220		116	RICHARD YOES	5-6	452			
<b>ALTERNATIVE INSTRUCTIONAL</b>									
LIGHTHOUSE LEARNING CENTER - AEC	(979) 730-7090		006	CHARLES HAWKINS	5-12	128			
<b>JJAEP INSTRUCTIONAL</b>									

# Texas Public Schools and Charters, Directory, November 2016

County, district, region, school	Mailing address and phone number	Cnty.-dist. number	Sch. no.	County and district superintendents, principals	Grades	2015-16 enrollment	Appraised valuation (in \$ thousands)	Tax rate	
								Maintenance	Bond
LIGHTHOUSE LEARNING CENTER - JJAEP DAEP INSTRUCTIONAL LIGHTHOUSE LEARNING CENTER - DAEP	(979) 730-7340		005	LISA LAND	4-12	0			
<b>SWEENEY ISD 04</b>	1310 N ELM ST SWEENEY 77480-1399 PHONE - (979) 491-8000 FAX - (979) 491-8030	020-906		RANDY MIKSCH		2040	1,846,818	.104	.017
<b>REGULAR INSTRUCTIONAL</b>									
SWEENEY H S	(979) 491-8100		002	ROBERT MORRISON	9-12	614			
SWEENEY J H	(979) 491-8200		041	MICHAEL SAUL	6-8	473			
SWEENEY EL	(979) 491-8300		104	MICHAEL HEINROTH	EE-5	953			
<b>JJAEP INSTRUCTIONAL</b> BRAZORIA CO J J A E P	(979) 491-8000		003		6-12	0			
<b>COLUMBIA-BRAZORIA ISD 04</b>	P O BOX 158 WEST COLUMBIA 77486-0158 PHONE - (979) 345-5147 FAX - (979) 345-4890	020-907		STEVEN GALLOWAY		3064	939,195	.104	.024
<b>REGULAR INSTRUCTIONAL</b>									
COLUMBIA H S	(979) 345-5147		001	BOBBY MOWLES	9-12	869			
WEST BRAZOS J H	(979) 799-1700		042	ROBERT MCREYNOLDS	7-8	467			
WEST COLUMBIA EL	(979) 345-5147		102	KATHY HUMBERT	EE-6	734			
WILD PEACH EL	(979) 799-1700		106	SUSAN HARRIMAN	PK-6	376			
BARROW EL	(979) 799-1700		107	TARA BELOTE	EE-6	618			
<b>JJAEP INSTRUCTIONAL</b> BRAZORIA CO J J A E P			005		6-12	0			
<b>PEARLAND ISD 04</b>	P O BOX 7 PEARLAND 77581-4209 PHONE - (281) 485-3203 FAX - (281) 412-1231	020-908		DR JOHN KELLY		21093	6,334,851	.104	.038
<b>REGULAR INSTRUCTIONAL</b>									
PEARLAND H S	(281) 997-7445		001	LARRY BERGER	9-12	2969			
GLENDA DAWSON H S	(281) 727-1600		007	KELLY HOLT	9-12	2407			
ROBERT TURNER COLLEGE AND CAREER H S			009	DR JENNIFER MORROW	9-12	1001			
PEARLAND J H EAST	(281) 485-2481		041	ANNETTE CHAMBLISS	7-8	716			
PEARLAND J H WEST	(281) 412-1222		042	DANA MILES	7-8	844			
PEARLAND J H SOUTH	(281) 727-1500		043	JASON FRERKING	7-8	853			
BERRY MILLER J H	(281) 997-3900		044	KIM BROOKS	7-8	956			
NEW J H	(000) 000-0000		045		7-8	0			
E A LAWHON EL	(281) 412-1445		101	JENNIFER WALKER	EE-4	716			
C J HARRIS EL	(281) 485-4024		102	BRENDA KEIMIG	EE-4	741			
SHADYCREST EL	(281) 412-1404		103	MARLO KELLER	EE-4	613			
H C CARLESTON EL	(281) 412-1412		104	AMY BEVERLY	EE-4	793			
SAM JAMISON MIDDLE	(281) 412-1440		105	SHARON BRADLEY	5-6	852			
CHALLENGER EL	(281) 485-7912		106	DR LISA NELSON	EE-4	662			
RUSTIC OAK EL	(281) 482-5400		107	BETH WEST	EE-4	543			
LEON H SABLATURA MIDDLE	(281) 412-1500		108	VERNA TIPTON	5-6	892			
SILVERLAKE EL	(713) 436-8000		109	SHAYLA MCGREW	EE-4	719			
SILVERCREST EL	(713) 436-2245		110	LORI CAMPBELL	EE-4	773			
ROGERS MIDDLE	(832) 736-6400		111	LAKESHA VAUGHN	5-6	896			
MASSEY RANCH EL	(281) 727-1700		112	HEATHER BLOCK	EE-4	717			
BARBARA COCKRELL EL	(832) 736-6600		113	KATHY BEHRENDSEN	EE-4	863			
MAGNOLIA EL	(281) 727-1750		114	SHARON GIFFORD	EE-4	825			
ALEXANDER MIDDLE	(832) 736-6700		115	JIMMY NOWELL	5-6	615			
<b>ALTERNATIVE INSTRUCTIONAL</b> PACE CENTER	(281) 412-5199		004	JOHN PALOMBO	9-12	120			
<b>JJAEP INSTRUCTIONAL</b> BRAZORIA CO J J A E P	(281) 485-3203		002	NAN WEIMER	5-12	7			
<b>DAMON ISD 04</b>	P O BOX 429 DAMON 77430-0429 PHONE - (979) 742-3457 FAX - (979) 742-3275	020-910		DR DONALD RHODES		195	55,551	.117	.000
<b>REGULAR INSTRUCTIONAL</b>									
DAMON H S	(979) 742-3457 ext:2019		001	DAVE DEMIGLIO	9-12	0			
DAMON EL	(979) 742-3457		101	DR DONALD RHODES	EE-8	195			
<b>JJAEP INSTRUCTIONAL</b> BRAZORIA CO J J A E P			002	DAVID DEMIGLIO	6-12	0			
<b>021 BRAZOS COUNTY</b>		<b>021</b>							
<b>BRAZOS SCHOOL FOR INQUIRY &amp; CREATIVITY 06</b>	410 BETHEL LN BRYAN 77802 PHONE - (979) 268-8884 FAX - (979) 774-5039	021-803		DR KATY GREENWOOD		417	0	.000	.000
<b>CHARTER/REGULAR INSTRUCTIONAL</b> BRAZOS SCHOOL FOR INQUIRY AND CREATIVITY TIDWELL	(713) 681-1960		102	BARRY WARD	PK-8	187			

# Texas Public Schools and Charters, Directory, November 2016

County, district, region, school	Mailing address and phone number	Cnty.-dist. number	Sch. no.	County and district superintendents, principals	Grades	2015-16 enrollment	Appraised valuation (in \$ thousands)	Tax rate	
								Maintenance	Bond
<b>CHARTER/ALTERNATIVE INSTRUCTIONAL</b>									
BRAZOS SCHOOL FOR INQUIRY AND CREATIVITY BRYAN/COL	(979) 774-5032		001	CHRISTOPHER OSGOOD	PK-8	143			
BRAZOS SCHOOL FOR INQUIRY AND CREATIVITY PINEMONT	(713) 952-4300		104	TIFFANY ROCK	PK-12	87			
<b>ARROW ACADEMY 06</b>	P O BOX 12207 COLLEGE STATION 77842 PHONE - (979) 575-4346 FAX - (979) 703-8820	021-805		JIM CHRISTENSEN		547	0	.000	.000
<b>CHARTER/REGULAR INSTRUCTIONAL</b>									
ARROW ACADEMY - SAVE OUR STREETS CENTER	(979) 703-1810		041	BECKY TUCKER	KG-5	62			
ARROW ACADEMY - LIBERATION ACADEMY	(281) 969-7766		101	AUDREY SANDERS	KG-5	150			
ARROW ACADEMY - HARVEST PREPARATORY ACADEMY	(832) 446-3138		102	MICHAEL BLACKSHIRE	KG-6	105			
ARROW ACADEMY - CHAMPIONS ACADEMY	(832) 446-6762		105	VENORA GOODIE	KG-5	136			
<b>COLLEGE STATION ISD 06</b>	1812 WELSH AVE COLLEGE STATION 77840-4851 PHONE - (979) 764-5400 FAX - (979) 764-5492	021-901		DR CLARK EALY		13021	7,679,110	.104	.032
<b>REGULAR INSTRUCTIONAL</b>									
A & M CONS H S	(979) 764-5500		001	GWEN ELDER	9-12	1786			
COLLEGE STATION H S	(979) 694-5800		003	TIFFANY PARKERSON	9-12	1745			
COLLEGE VIEW H S	(979) 764-5540		004		9-10	0			
COLLEGE STATION MIDDLE	(979) 764-5545		041	OLIVER HADNOT	7-8	938			
A & M CONSOLIDATED MIDDLE	(979) 764-5575		042	JEFF MANN	7-8	882			
SOUTH KNOLL EL	(979) 764-5580		101	LAURA RICHTER	EE-4	696			
COLLEGE HILLS EL	(979) 764-5565		102	JOSH HATFIELD	EE-4	712			
SOUTHWOOD VALLEY EL	(979) 764-5590		104	KRISTIANA HAMILTON	EE-4	695			
ROCK PRAIRIE EL	(979) 764-5570		105	ROBYN JONES	EE-4	692			
PEBBLE CREEK EL	(979) 764-5595		107	ANNETTE RORABACK	EE-4	511			
FOREST RIDGE	(979) 694-5801		108	TERRESA KATT	EE-4	614			
CREEK VIEW EL	(979) 694-5890		109	JEFF DURAND	EE-4	617			
GREENS PRAIRIE EL	(979) 694-5870		110	DONNA BARRINGTON	EE-4	686			
SPRING CREEK EL	(979) 764-5455		111	STORMY HICKMAN	EE-4	468			
OAKWOOD INT	(979) 764-5530		201	JOSH SYMANK	5-6	943			
CYPRESS GROVE INT	(979) 694-5600		202	HOLLY SCOTT	5-6	984			
PECAN TRAIL INT			203	KELLIE DEEGEAR	5-6	0			
<b>ALTERNATIVE INSTRUCTIONAL</b>									
CENTER FOR ALTERNATIVE LEARNING	(979) 764-5540		002	MARGIE MARTINEZ	9-12	52			
<b>JJAEP INSTRUCTIONAL</b>									
COLLEGE STATION JJAEP	(979) 764-5415		015	DR MARGIE MARTINEZ	5-12	0			
<b>BRYAN ISD 06</b>	101 N TEXAS AVE BRYAN 77803-5398 PHONE - (979) 209-1000 FAX - (979) 209-1050	021-902		DR TIMOTHY ROCKA		16164	6,572,848	.104	.031
<b>REGULAR INSTRUCTIONAL</b>									
TRAVIS B BRYAN H S	(979) 209-2400		001	LANE BUBAN	9-12	2051			
JAMES EARL RUDDER H S	(979) 209-7900		002	BENNIE MAYES	9-12	1646			
BRYAN COLLEGIATE H S	(979) 209-2793		003	CHRISTINA RICHARDSON	9-12	430			
STEPHEN F AUSTIN	(979) 209-6700		041	DR BRANDON JAYROE	6-8	908			
JANE LONG	(979) 209-6500		045	CODY SATTERFIELD	6-8	1092			
SAM RAYBURN	(979) 209-6600		046	DR WALTER HUNT	6-8	696			
ARTHUR L DAVILA MIDDLE	(979) 209-7150		047	SHANNON MCGEHEE	6-8	613			
KEMP-CARVER EL	(979) 209-3760		101	ALISON BOGGAN	EE-5	928			
BONHAM EL	(979) 209-1200		103	KEN NEWBOLD	EE-5	834			
CROCKETT EL	(979) 209-2960		105	DEBI EHRHARDT	EE-5	555			
FANNIN EL	(979) 209-3800		106	REBECCA RYBERG	EE-5	486			
HENDERSON EL	(979) 209-1560		107	DANIELLE LEGG	EE,KG-5	511			
JOHNSON EL	(979) 209-1460		108	AMY NEWBOLD	EE,KG-5	488			
BEN MILAM EL	(979) 209-3960		109	DR HUGO IBARRA	EE,KG-5	580			
SUL ROSS EL	(979) 209-1500		110	KRISTINA BRUNSON	EE,KG-5	320			
SAM HOUSTON EL	(979) 209-1360		112	SUSAN FINCH	EE,KG-5	451			
NAVARRO EL	(979) 209-1260		113	SARA RUEDA	EE,KG-5	587			
MARY BRANCH EL	(979) 209-2900		114	KAREN KASPAR	EE,KG-5	588			
ANSON JONES EL	(979) 209-3900		115	LINDA MONTOYA	EE-5	702			
ALTON BOWEN EL	(979) 209-1300		117	BRIDGET COOPER	EE-5	395			
NEAL EL	(979) 209-3860		118	JUANITA COLLINS	EE,KG-5	494			
MITCHELL EL	(979) 209-1400		119	DONNA WALLACE	EE,KG-5	431			
<b>ALTERNATIVE INSTRUCTIONAL</b>									
BRAZOS CO JUVENILE DETENTION CENTER	(979) 209-2760		014	MICHAEL WATTS	4-12	21			
THE MARY CATHERINE HARRIS SCHOOL-SCHOOL OF CHOICE	(979) 209-2812		017	MICHAEL WATTS	6-12	286			
<b>JJAEP INSTRUCTIONAL</b>									
BRAZOS COUNTY JJAEP	(979) 823-3544 ext:285		015	OLIVIA BODY	6-12	13			
<b>DAEP INSTRUCTIONAL</b>									
DISCIPLINARY ALTERNATIVE EDUCATIONAL PROGRAM (DAEP)	(979) 209-2760		012	MICHAEL WATTS	6-12	58			
<b>022 BREWSTER COUNTY</b>		<b>022</b>							

# Texas Public Schools and Charters, Directory, November 2016

County, district, region, school	Mailing address and phone number	Cnty.-dist. number	Sch. no.	County and district superintendents, principals	Grades	2015-16 enrollment	Appraised valuation (in \$ thousands)	Tax rate	
								Main-tenance	Bond
<b>TERLINGUA CSD 18</b>	P O BOX 256 TERLINGUA 79852-0256 PHONE - (432) 371-2281 FAX - (432) 371-2245	022-004		BOBBIE JONES		86	76,121	.104	.000
<b>REGULAR INSTRUCTIONAL</b> BIG BEND H S	(432) 371-2281		001	REAGAN REED	PK-12	86			
<b>ALPINE ISD 18</b>	704 W SUL ROSS AVE ALPINE 79830-4430 PHONE - (432) 837-7700 FAX - (432) 837-7740	022-901		BECKY WATLEY		1082	486,382	.117	.008
<b>REGULAR INSTRUCTIONAL</b> ALPINE H S	(432) 837-7710		001	MIRIAM SCOWN	9-12	292			
ALPINE MIDDLE	(432) 837-7720		041	JUSTIN GONZALES	5-8	325			
ALPINE EL	(432) 837-7730		101	JULIE WRIGHT	EE-4	465			
<b>MARATHON ISD 18</b>	P O BOX 416 MARATHON 79842-0416 PHONE - (432) 386-4431 FAX - (432) 386-4395	022-902		LUPE SINGH		54	82,758	.117	.000
<b>REGULAR INSTRUCTIONAL</b> MARATHON INDEPENDENT SCHOOL DIST	(432) 386-4431		001	EBBY LOEFFLER	EE-12	54			
<b>SAN VICENTE ISD 18</b>	P O BOX 195 BIG BEND NATIONAL PARK 79834-0195 PHONE - (432) 477-2220 FAX - (432) 477-2221	022-903		ERIC STODDARD		31	8,791	.104	.000
<b>REGULAR INSTRUCTIONAL</b> SAN VICENTE EL	(432) 477-2220		101	ERIC STODDARD	EE,KG-8	31			
<b>023 BRISCOE COUNTY</b>		<b>023</b>							
<b>SILVERTON ISD 16</b>	P O BOX 608 SILVERTON 79257-0608 PHONE - (806) 823-2476 FAX - (806) 823-2276	023-902		MICHELLE FRANCIS		187	154,628	.104	.000
<b>REGULAR INSTRUCTIONAL</b> SILVERTON SCHOOL	(806) 823-2476		001	CLYDE PARHAM	PK-12	187			
<b>024 BROOKS COUNTY</b>		<b>024</b>							
<b>BROOKS COUNTY ISD 02</b>	P O BOX 589 FALFURRIAS 78355-0589 PHONE - (361) 325-8000 ext:2001 FAX - (361) 325-1913	024-901		DR MARIA CASAS		1542	610,293	.104	.041
<b>REGULAR INSTRUCTIONAL</b> FALFURRIAS H S	(361) 325-8000 ext:2504		001	DR CYNTHIA PEREZ	9-12	422			
FALFURRIAS J H	(361) 325-8000 ext:2405		041	MARIA VIDAURRI	6-8	327			
FALFURRIAS EL	(361) 325-8000 ext:2100		101	LOUELLA GARCIA	2-5	495			
LASATER EL	(361) 325-8000 ext:2200		103	ELDA RAMOS	EE-1	298			
<b>025 BROWN COUNTY</b>		<b>025</b>							
<b>BANGS ISD 15</b>	P O BOX 969 BANGS 76823-0969 PHONE - (325) 752-6612 FAX - (325) 752-6253	025-901		TONY TRUELOVE		991	304,156	.104	.016
<b>REGULAR INSTRUCTIONAL</b> BANGS H S	(325) 752-6822		001	RANDY LANCASTER	9-12	318			
BANGS MIDDLE	(325) 752-6088		041	SCOTT PATRICK	5-8	308			
J B STEPHENS EL	(325) 752-7236		101	CANDACE WILSON	EE-4	365			
<b>BROWNWOOD ISD 15</b>	P O BOX 730 BROWNWOOD 76804-0730 PHONE - (325) 643-5644 FAX - (325) 641-0685	025-902		DR JOE YOUNG		3705	1,261,721	.104	.018
<b>REGULAR INSTRUCTIONAL</b> BROWNWOOD H S	(325) 646-9549		001	MITCH MOORE	9-12	898			
BROWNWOOD MIDDLE	(325) 646-9545		041	BRYAN ALLEN	7-8	525			
COGGIN EL	(325) 646-8919		101	TODD LEWIS	4	264			
NORTHWEST EL	(325) 646-0707		106	CHRISTINE YOUNG	EE-3	621			
WOODLAND HEIGHTS EL	(325) 646-8633		107	JENNY SWANZY	EE-3	441			
BROWNWOOD INT	(325) 646-0462		108	CHARLES CHESSER	5-6	573			
EAST EL	(325) 646-2937		109	NANDA WILBOURN	EE-3	364			
<b>ALTERNATIVE INSTRUCTIONAL</b> BROWNWOOD ACCELERATED H S	(325) 646-2477		003	DAVID MCCULLOUGH	9-12	19			
<b>DAEP INSTRUCTIONAL</b> BROWNWOOD DAEP	(325) 643-3672		042	DAVID MCCULLOUGH	1-12	0			

# Texas Public Schools and Charters, Directory, November 2016

County, district, region, school	Mailing address and phone number	Cnty.-dist. number	Sch. no.	County and district superintendents, principals	Grades	2015-16 enrollment	Appraised valuation (in \$ thousands)	Tax rate	
								Main-tenance	Bond
<b>BLANKET ISD 15</b>	901 AVE H BLANKET 76432-2584 PHONE - (325) 748-5311 FAX - (325) 748-3391	025-904		DAVID WHISENHUNT		208	46,075	.104	.007
<b>REGULAR INSTRUCTIONAL BLANKET SCHOOL</b>	(325) 748-5311		001	KAY RIBBLE	EE-12	208			
<b>MAY ISD 15</b>	3400 CR 411 E MAY 76857 PHONE - (254) 259-2091 FAX - (254) 259-3514	025-905		MIKE CARTER		307	161,030	.104	.024
<b>REGULAR INSTRUCTIONAL MAY H S MAY EL</b>	(254) 259-2131 (254) 259-3711		001 101	STEVEN HOWARD NATALIE STEELE	7-12 EE-6	145 162			
<b>ZEPHYR ISD 15</b>	11625 CR 281 ZEPHYR 76890 PHONE - (325) 739-5331 FAX - (325) 739-2126	025-906		STANTON MARWITZ		199	43,985	.104	.028
<b>REGULAR INSTRUCTIONAL ZEPHYR SCHOOL</b>	(325) 739-5331		001	DEEANNA BLANTON	PK-12	199			
<b>BROOKSMITH ISD 15</b>	P O BOX 706 BROOKSMITH 76827-0706 PHONE - (325) 643-3023 FAX - (325) 643-3378	025-908		STEVE MICKELSON		171	103,407	.117	.004
<b>REGULAR INSTRUCTIONAL BROOKSMITH SCHOOL</b>	(325) 643-3023 ext:10		001	SUZANNE BOYINGTON	EE-12	171			
<b>EARLY ISD 15</b>	P O BOX 3315 EARLY 76803-3315 PHONE - (325) 646-7934 FAX - (325) 646-9238	025-909		HIBBERT BECK		1196	277,680	.117	.023
<b>REGULAR INSTRUCTIONAL EARLY H S EARLY MIDDLE EARLY EL EARLY PRI</b>	(325) 646-8295 (325) 643-5665 (325) 646-5511 (325) 643-9266		001 041 101 102	JENNIFER KENT ROBERT WEYMAN SHARON WATSON BRIAN CALLAWAY	9-12 6-8 3-5 EE-2	375 279 264 278			
<b>026 BURLESON COUNTY</b>		<b>026</b>							
<b>CALDWELL ISD 06</b>	203 N GRAY ST CALDWELL 77836-1549 PHONE - (979) 567-2400 FAX - (979) 567-9876	026-901		ANDREW PETERS		1795	910,147	.117	.008
<b>REGULAR INSTRUCTIONAL CALDWELL H S CALDWELL MIDDLE CALDWELL INT CALDWELL EL DAEP INSTRUCTIONAL CALDWELL DAEP</b>	(979) 567-2401 (979) 567-2402 (979) 567-2403 (979) 567-2404 (979) 567-2400		001 041 042 101 002	VICKI OCHS NATHAN GOODLETT SHAUNNA SAVAGE ERIN SUPAK DR BRAD VESTAL	9-12 6-8 3-5 EE-2 6-12	551 371 407 466 0			
<b>SOMERVILLE ISD 06</b>	P O BOX 997 SOMERVILLE 77879-0997 PHONE - (979) 596-2153 FAX - (979) 596-1778	026-902		CHARLES CAMARILLO		442	282,891	.104	.007
<b>REGULAR INSTRUCTIONAL SOMERVILLE H S SOMERVILLE EL</b>	(979) 596-1534 (979) 596-1502		001 101	DAN GARZA STEPHANIE LONGORIA	7-12 EE-6	166 276			
<b>SNOOK ISD 06</b>	P O BOX 87 SNOOK 77878-0087 PHONE - (979) 272-8307 FAX - (979) 272-8280	026-903		BRENDA KRCHNAK		509	287,889	.104	.033
<b>REGULAR INSTRUCTIONAL SNOOK SECONDARY SNOOK EL</b>	(979) 272-8307 ext:106 (979) 272-8307		002 101	DR KENZIE BOND SHARI HEDSTROM	6-12 EE-5	262 247			
<b>027 BURNET COUNTY</b>		<b>027</b>							
<b>BURNET CISD 13</b>	208 E BRIER LN BURNET 78611-0180 PHONE - (512) 756-2124 FAX - (512) 756-7498	027-903		KEITH MCBURNETT		3140	1,858,616	.104	.029
<b>REGULAR INSTRUCTIONAL BURNET H S BURNET MIDDLE SHADY GROVE EL</b>	(512) 756-6193 (512) 756-6182 (512) 756-2126		001 041 101	CASEY BURKHART STEVE GRANT JONATHAN PURSER	9-12 6-8 EE-2	909 675 602			

# Texas Public Schools and Charters, Directory, November 2016

County, district, region, school	Mailing address and phone number	Cnty.-dist. number	Sch. no.	County and district superintendents, principals	Grades	2015-16 enrollment	Appraised valuation (in \$ thousands)	Tax rate	
								Main-tenance	Bond
BERTRAM EL	(512) 355-2111		102	JENNIFER SIMPSON	EE-5	383			
RJ RICHEY EL	(512) 756-2609		104	JILL WITTEKIEND	3-5	537			
<b>ALTERNATIVE INSTRUCTIONAL QUEST H S</b>	(512) 756-6747		003	DR DOUGLAS MARVIN	9-12	34			
<b>MARBLE FALLS ISD 13</b>	1800 COLT CIR MARBLE FALLS 78654-4803 PHONE - (830) 693-4357 FAX - (830) 693-5685	027-904		DR CHRISTOPHER ALLEN		4174	3,139,000	.105	.023
<b>REGULAR INSTRUCTIONAL</b>									
MARBLE FALLS H S	(830) 693-4375		001	MANUEL LUNOFF	9-12	1200			
MARBLE FALLS MIDDLE	(830) 693-4439		041	ROGER BARR	6-8	940			
MARBLE FALLS EL	(830) 693-2385		101	MICHAEL HALEY	EE-5	582			
COLT EL	(830) 693-3474		102	KEITH POWELL	EE-5	572			
HIGHLAND LAKES EL	(830) 798-3650		103	BETHANY BIRDWELL	EE-5	617			
SPICEWOOD EL	(830) 798-3675		104	SUSAN COX	EE-5	217			
<b>ALTERNATIVE INSTRUCTIONAL FALLS CAREER H S</b>	(830) 798-3621		002	PEGGY LITTLE	9-12	46			
<b>028 CALDWELL COUNTY</b>		<b>028</b>							
<b>LOCKHART ISD 13</b>	P O BOX 120 LOCKHART 78644-0120 PHONE - (512) 398-0000 FAX - (512) 398-0025	028-902		SUSAN BOHN		5397	1,045,026	.104	.029
<b>REGULAR INSTRUCTIONAL</b>									
LOCKHART H S	(512) 398-0300		001	DEANNA JUAREZ	9-12	1086			
LOCKHART H S FRESHMAN M L CISNEROS CAMPUS	(512) 398-0170		004	MARK ESTRADA	9	419			
LOCKHART J H	(512) 398-0770		045	LORI DAVIS	6-8	1148			
CLEAR FORK EL	(512) 398-0450		101	SUSANNE SCOGGINS	KG-5	575			
GEORGE W CARVER EARLY EDUCATION CENTER	(512) 398-0060		102	KAREN NIXON	EE-PK	460			
NAVARRO EL	(512) 398-0690		103	ANNA CANALES	KG-5	497			
PLUM CREEK EL	(512) 398-0570		104	JAMEE GRIEBEL	KG-5	557			
BLUEBONNET EL	(512) 398-0900		105	GLENN SHANKS	KG-5	640			
ALMA BREWER STRAWN EL	(512) 398-0630		106	DR PATRICIA ROCHA	EE-5	0			
<b>ALTERNATIVE INSTRUCTIONAL LOCKHART PRIDE H S</b>	(512) 398-0130		038	LAURIE LAY	9-12	15			
<b>LULING ISD 13</b>	212 E BOWIE ST LULING 78648-2904 PHONE - (830) 875-3191 FAX - (830) 875-3193	028-903		TIM GLOVER		1409	425,409	.104	.009
<b>REGULAR INSTRUCTIONAL</b>									
LULING H S	(830) 875-2458		001	SAMEERA DELEON	9-12	389			
GILBERT GERDES J H	(830) 875-2121		041	ERNE AMATON	6-8	322			
LULING EL	(830) 875-2515		101	ASHLEY ARETAKIS-FREDDO	2-5	412			
LULING PRI	(830) 875-2223		104	SUSAN GUZMAN	EE-1	286			
<b>PRAIRIE LEA ISD 13</b>	P O BOX 9 PRAIRIE LEA 78661-0009 PHONE - (512) 488-2370 FAX - (512) 488-9006	028-906		LARRY MARKERT		169	137,050	.098	.000
<b>REGULAR INSTRUCTIONAL PRAIRIE LEA SCHOOL</b>	(512) 488-2328		001	LARRY MARKERT	PK-12	169			
<b>029 CALHOUN COUNTY</b>		<b>029</b>							
<b>CALHOUN COUNTY ISD 03</b>	525 N COMMERCE ST PORT LAVACA 77979-3034 PHONE - (361) 552-9728 FAX - (361) 551-2648	029-901		DR JAMES COWLEY		4179	3,497,230	.104	.025
<b>REGULAR INSTRUCTIONAL</b>									
CALHOUN H S	(361) 552-3775		001	NICOLE AMASON	9-12	1188			
TRAVIS MIDDLE	(361) 552-3784		043	MICHAEL TORRES	6-8	844			
HARRISON/JEFFERSON/MADISON COMPLEX	(361) 552-5253		101	TIFFANY O'DONNELL	EE-5	771			
JACKSON/ROOSEVELT COMPLEX	(361) 552-3317		102	SHERRY PHILLIPS	PK-5	989			
PORT O CONNOR EL	(361) 983-2341		105	DANA DWORACZYK	PK-5	77			
SEADRIFT SCHOOL	(361) 785-3511		107	MELISSA HOGGETT	PK-8	284			
<b>ALTERNATIVE INSTRUCTIONAL HOPE H S</b>	(361) 552-7084		003	DWANA FINSTER	9-12	26			
<b>030 CALLAHAN COUNTY</b>		<b>030</b>							
<b>CROSS PLAINS ISD 14</b>	700 N MAIN ST CROSS PLAINS 76443-2112 PHONE - (254) 725-6121 FAX - (254) 725-6559	030-901		PHIL MITCHELL		349	128,590	.104	.000
<b>REGULAR INSTRUCTIONAL CROSS PLAINS H S</b>	(254) 725-6121		001	BRAD JONES	7-12	155			

# Texas Public Schools and Charters, Directory, November 2016

County, district, region, school	Mailing address and phone number	Cnty.-dist. number	Sch. no.	County and district superintendents, principals	Grades	2015-16 enrollment	Appraised valuation (in \$ thousands)	Tax rate	
								Main-tenance	Bond
CROSS PLAINS EL	(254) 725-6123		101	LESLIE LAWRENCE	EE-6	194			
<b>CLYDE CISD 14</b>	P O BOX 479 CLYDE 79510-0479 PHONE - (325) 893-4222 FAX - (325) 893-4024	030-902		KEITH SCHARNHORST		1466	316,040	.104	.036
<b>REGULAR INSTRUCTIONAL</b>									
CLYDE H S	(325) 893-2161		001	GREGG WILSON	9-12	410			
CLYDE J H	(325) 893-5788		041	KENNETH BERRY	6-8	348			
CLYDE EL	(325) 893-4788		101	KIM JONES	EE-2	383			
CLYDE INT	(325) 893-2815		103	JILL MORPHIS	3-5	325			
<b>BAIRD ISD 14</b>	P O BOX 1147 BAIRD 79504-1147 PHONE - (325) 854-1400 ext:305 FAX - (325) 854-2058	030-903		JAROD BELLAR		337	163,423	.117	.024
<b>REGULAR INSTRUCTIONAL</b>									
BAIRD H S	(325) 854-1400 ext:301		001	PERRY SIMMONS	9-12	91			
BAIRD MIDDLE	(325) 854-1400 ext:309		041	CYNTHIA BESSENT	6-8	83			
BAIRD EL	(325) 854-1400 ext:309		101	CYNTHIA BESSENT	EE-5	163			
<b>EULA ISD 14</b>	6040 F M 603 CLYDE 79510-6610 PHONE - (325) 529-3186 FAX - (325) 529-4461	030-906		TIM KELLEY		397	225,930	.117	.027
<b>REGULAR INSTRUCTIONAL</b>									
EULA H S	(325) 529-3605		001	CANDILYN SMITH	9-12	106			
EULA J H	(325) 529-3605		041	CANDILYN SMITH	7-8	54			
EULA EL	(325) 529-3212		101	CODY BOB WILLIAMS	EE-6	237			
<b>031 CAMERON COUNTY</b>		<b>031</b>							
<b>UNIVERSITY OF TEXAS RIO GRANDE VALLEY 01</b>	ONE W UNIVERSITY BLVD BROWNSVILLE 78520 PHONE - (956) 882-5742 FAX - (956) 882-5765	031-505		DR GUY BAILY		0	0	.000	.000
<b>REGULAR INSTRUCTIONAL</b>									
TEXAS ACADEMY OF MATHEMATICS AND SCIENCE	(956) 882-5742		001	DR WILMA SMETTER	11-12	0			
TEXAS ACADEMY OF MATHEMATICS AND SCIENCE ACADEMY	(956) 882-5742		002	DR WILMA SMETTER	11-12	0			
<b>BROWNSVILLE ISD 01</b>	1900 PRICE RD BROWNSVILLE 78521-2417 PHONE - (956) 548-8000 FAX - (956) 574-6497	031-901		DR ESPERANZA ZENDEJAS		47749	5,312,597	.115	.000
<b>REGULAR INSTRUCTIONAL</b>									
HANNA EARLY COLLEGE H S	(956) 548-7600		001	DR NORMA IBARRA	9-12	2670			
PORTER EARLY COLLEGE H S	(956) 548-7800		002	HECTOR HERNANDEZ	9-12	1985			
PACE EARLY COLLEGE H S	(956) 548-7700		003	ROSE LONGORIA	9-12	2034			
RIVERA EARLY COLLEGE H S	(956) 831-8700		004	AIMEE GARZA-LIMON	9-12	2426			
LOPEZ EARLY COLLEGE H S	(956) 982-7400		007	DAHLIA AGUILAR	9-12	2066			
BROWNSVILLE EARLY COLLEGE H S	(956) 698-1476		008	ACACIA AMEEL	9-12	425			
VETERANS MEMORIAL EARLY COLLEGE H S	(956) 574-5600		009	DR LINDA GALLEGOS	9-12	2064			
CUMMINGS MIDDLE	(956) 548-8630		042	TERESA NUNEZ	7-8	624			
FAULK MIDDLE	(956) 548-8500		043	BENITA VILLARREAL	6-8	865			
STELL MIDDLE	(956) 548-8560		044	CHESTER ARIZMENDI	6-8	880			
OLIVEIRA MIDDLE	(956) 548-8530		045	CYNTHIA CASTRO	6-8	1212			
PERKINS MIDDLE	(956) 831-8770		046	BEATRIZ HERNANDEZ	6-8	823			
VELA MIDDLE	(956) 548-7770		047	JOEL WOOD	6-8	825			
BESTEIRO MIDDLE	(956) 544-3900		048	KATHLEEN JIMENEZ	6-8	755			
LUCIO MIDDLE	(956) 831-4550		051	MARIA SOLIS	6-8	1024			
GARCIA MIDDLE	(956) 832-6300		053	NOE GARCIA	6-8	1068			
STILLMAN MIDDLE	(956) 698-1000		054	EDUARDO MARTINEZ, JR	6-8	1044			
MANZANO MIDDLE	(956) 548-9800		055	MARISOL TREVINO	6-8	866			
CANALES EL	(956) 548-8900		101	DR EDWARD UDE	EE-5	624			
CROMACK EL	(956) 548-8820		102	FRANK ORTIZ	EE-5	620			
LONGORIA EL	(956) 982-2700		103	MYRTA GARZA	EE-5	388			
MARTIN EL	(956) 982-2730		104	GILDA PENA	EE-5	564			
EL JARDIN EL	(956) 831-6000		105	MARINA FLORES	EE-5	725			
GARDEN PARK EL	(956) 982-2630		106	VICTOR CABALLERO	EE-5	695			
PUTEGNAT EL	(956) 548-8930		108	DR AIDEE VASQUEZ	EE-5	492			
RESACA EL	(956) 982-2900		109	LUCINDA HERNANDEZ	EE-5	279			
RUSSELL EL	(956) 548-8960		110	OSCAR CANTU, JR	EE-5	853			
SHARP EL	(956) 982-2930		111	IRMA SEGURA	EE-5	515			
SKINNER EL	(956) 982-2830		112	KIM MOORE	EE-5	547			
VICTORIA HEIGHTS EL	(956) 982-2960		113	RUBEN MARTINEZ	EE-5	363			
CASTANEDA EL	(956) 548-8800		115	NORA CAMARGO	EE-5	621			
VILLA NUEVA EL	(956) 542-3957		117	MARIO FAJARDO	EE-5	535			
DEL CASTILLO EL	(956) 982-2600		120	PETRA TORRES	EE-5	413			



# Texas Public Schools and Charters, Directory, November 2016

County, district, region, school	Mailing address and phone number	Cnty.-dist. number	Sch. no.	County and district superintendents, principals	Grades	2015-16 enrollment	Appraised valuation (in \$ thousands)	Tax rate	
								Main-tenance	Bond
PEREZ EL	(956) 982-2800		121	MICHAEL MORENO	EE-5	574			
PALM GROVE EL	(956) 982-3850		122	PATRICIA CHACON	EE-5	489			
EGLY EL	(956) 548-8850		123	PEDRO VIDAL	EE-5	857			
GARZA EL	(956) 982-2660		124	RICARDO TORRES	EE-5	523			
VERMILLION ROAD EL	(956) 831-6060		126	SOCORRO HOUGHTALING	EE-5	833			
BURNS EL	(956) 548-8490		128	ALMA GARZA	EE-5	911			
MORNINGSIDE EL	(956) 982-2760		129	JOSE MARTINEZ	EE-5	676			
GONZALEZ EL	(956) 831-6030		130	DR TIMOTHY CUFF	EE-5	853			
SOUTHMOST EL	(956) 548-8870		131	ANABELA ALMANZA	EE-5	462			
YTURRIA EL	(956) 350-3200		132	MELISSA GUTIERREZ	EE-5	540			
AIKEN EL	(956) 986-5200		133	DORA FASCI-MARQUEZ	EE-5	816			
HUDSON EL	(956) 698-0447		134	RACHEL AYALA	EE-5	825			
BENAVIDES EL	(956) 350-3250		135	SHERRY STOUT	EE-5	683			
CHAMPION EL	(956) 832-6200		136	BLANCA LAMBARRI	EE-5	812			
PAREDES EL	(956) 574-5582		137	MELISSA WERBISKI	EE-5	849			
GALLEGOS EL	(956) 547-4230		138	THERESA VILLAFUERTE	EE-5	678			
ORTIZ EL	(956) 698-1100		139	PATRICIA RODRIGUEZ	EE-5	673			
BRITE EL	(956) 698-3000		140	NICOLE CLINT	EE-5	658			
PENA EL	(956) 547-7100		141	YOLANDA TURBEVILLE	EE-5	663			
PULLAM EL	(956) 547-3700		142	CELIA DE LOS SANTOS	EE-5	615			
KELLER EL	(956) 547-4400		143	JAVIER GARZA	EE-5	681			
BREEDEN EL	(956) 554-4730		144	MANDY DELGADO	EE-5	718			
<b>ALTERNATIVE INSTRUCTIONAL</b>									
BROWNSVILLE LEARNING ACAD	(956) 982-2860		006	DAWN HALL	6-12	328			
ADULT ED	(956) 548-8175		035	DEBBIE ALFORD	AE	0			
LINCOLN PARK SCH	(956) 548-7880		127	NORMA CANALES	EE-12	103			
CAMERON CO JUVENILE DETENTION CTR	(956) 554-6700		608	MIKE LEINART	5-12	0			
<b>JJAE P INSTRUCTIONAL</b>									
CAMERON CO J J A E P	(956) 361-4629		034	JOEANNA BUENO	5-12	39			
<b>DAEP INSTRUCTIONAL</b>									
BROWNSVILLE ACADEMIC CENTER	(956) 504-6305		033	FELIPE REYES	6-12	0			
<b>HARLINGEN CISD 01</b>	407 N 77 SUNSHINE STRIP HARLINGEN 78550 PHONE - (956) 430-9503 FAX - (956) 430-9514	031-903		DR ARTURO CAVAZOS		18721	3,257,604	.117	.015
<b>REGULAR INSTRUCTIONAL</b>									
HARLINGEN H S	(956) 427-3600		001	IMELDA MUNIVIZ	9-12	1953			
HARLINGEN H S - SOUTH	(956) 427-3800		002	FERNANDO REYES	9-12	1576			
EARLY COLLEGE H S	(956) 430-9690		005	DR PAMELA FLORES	9-12	329			
DR ABRAHAM P CANO FRESHMAN ACADEMY	(956) 430-4900		007	VIVIAN BAUER	9	1179			
HARLINGEN SCHOOL OF HEALTH PROFESSIONS	(956) 430-4078		008	TINA GARZA	8-12	294			
COAKLEY MIDDLE	(956) 427-3000		041	PEDRO SANCHEZ	6-8	822			
MEMORIAL MIDDLE	(956) 427-3020		042	ALEX GONZALEZ	6-8	823			
VERNON MIDDLE	(956) 427-3040		043	GRACIE GUTIERREZ	6-8	722			
GUTIERREZ MIDDLE	(956) 430-4400		044	MIKE REYES	6-8	803			
MOISES VELA MIDDLE	(956) 427-3479		045	TONY GONZALES	6-8	862			
AUSTIN EL	(956) 427-3060		102	MAGDA GONZALEZ	EE-5	397			
BONHAM EL	(956) 427-3070		103	HERMINIA RAMIREZ	EE-5	800			
BOWIE EL	(956) 427-3080		104	ADRIANA ARELLANO	EE-5	346			
CROCKETT EL	(956) 427-3090		105	JUAN GARCIA	EE-5	384			
DISHMAN EL	(956) 427-3100		106	IRMA DAVIS	EE-5	410			
HOUSTON EL	(956) 427-3110		107	VIRGINIA ARMSTRONG	EE-5	454			
JEFFERSON EL	(956) 427-3120		108	ALEJANDRA LARA	EE-5	316			
LAMAR EL	(956) 427-3130		109	TRACY HITCHCOCK	EE-5	645			
BEN MILAM EL	(956) 427-3150		110	ROSALINDA COBARRUBIAS	EE-5	414			
STUART PLACE EL	(956) 427-3160		111	WILLIAM SNAVELY	EE-5	717			
TRAVIS EL	(956) 427-3170		112	BEULAH RANGEL	EE-5	362			
ZAVALA EL	(956) 427-3200		114	TANYA GARZA	EE-5	381			
WILSON EL	(956) 427-3190		116	KRISTI DAVID	EE-5	484			
TREASURE HILLS EL	(956) 427-3180		117	ROLAND INGRAM	EE-5	841			
LONG EL	(956) 427-3140		120	BOBBIE HUSHEN	EE-5	689			
DR HESIQUIO RODRIGUEZ EL	(956) 430-4060		122	TRACI GONZALEZ	EE-5	772			
LEE H MEANS EL	(956) 427-3377		123	MINDY SANCHEZ	EE-5	608			
<b>ALTERNATIVE INSTRUCTIONAL</b>									
KEYS ACAD	(956) 427-3220		003	ISIDORO NIETO	EE-7-12	182			
SOUTHWEST KEY	(956) 421-2034		006	DANIEL ARAIZA	3-12	46			
EDNA TAMAYO HOUSE	(956) 425-6567		204	DANIEL ARAIZA	3-12	11			
<b>JJAE P INSTRUCTIONAL</b>									
CAMERON CO J J A E P	(956) 361-8271		004		6-12	15			
<b>DAEP INSTRUCTIONAL</b>									
SECONDARY ALTER CTR	(956) 427-3210		118	DANIEL ARAIZA	6-12	84			
NEW PATHWAYS CENTER	(956) 427-3445		121	DANIEL GARZA	1-6	0			
<b>LA FERIA ISD 01</b>	P O BOX 1159 LA FERIA 78559-1159 PHONE - (956) 797-8300 FAX - (956) 797-3737	031-905		REY VILLARREAL		3647	368,886	.117	.013

# Texas Public Schools and Charters, Directory, November 2016

County, district, region, school	Mailing address and phone number	Cnty.-dist. number	Sch. no.	County and district superintendents, principals	Grades	2015-16 enroll-ment	Appraised valuation (in \$ thousands)	Tax rate	
								Main-tenance	Bond
<b>REGULAR INSTRUCTIONAL</b>									
LA FERIA H S	(956) 797-8370		001	ISAAC RODRIGUEZ	9-12	953			
W B GREEN J H	(956) 797-8400		041	MICHAEL TORRES	7-8	552			
SAM HOUSTON EL	(956) 797-8490		101	ISABEL VILLARREAL	EE-4	522			
C E VAIL EL	(956) 797-8460		103	DR DENNIS AMSTUTZ	EE-4	590			
NOEMI DOMINGUEZ EL	(956) 797-8430		105	JANE CASTILLO	5-6	518			
DAVID G SANCHEZ EL	(956) 797-8550		106	UMBERTO FLORES	EE-4	459			
<b>ALTERNATIVE INSTRUCTIONAL</b>									
LA FERIA ACADEMY	(956) 797-8360		002	CARLOS VERDUZCO	9-12	53			
<b>JJAEP INSTRUCTIONAL</b>									
CAMERON COUNTY JJAEP			003		6-12	0			
<b>LOS FRESNOS CISD 01</b>									
	P O BOX 309 LOS FRESNOS 78566 PHONE : (956) 254-5000 FAX : (956) 233-9761	031-906		GONZALO SALAZAR		10886	1,493,649	.117	.002
<b>REGULAR INSTRUCTIONAL</b>									
LOS FRESNOS H S	(956) 254-5300		001	ROBERT STUMBAUGH	10-12	2319			
LOS FRESNOS UNITED	(956) 254-5250		002	JENNIFER STUMBAUGH	9-10	943			
LOS CUATES MIDDLE	(956) 254-5182		041	YLIANA GONZALEZ	6-8	804			
LIBERTY MEMORIAL MIDDLE	(956) 233-3900		042	ANNICE GARZA	6-8	842			
LOS FRESNOS EL	(956) 233-6900		101	ROSEMARY LEAL	EE-5	659			
VILLAREAL EL	(956) 233-3975		102	PABLO LEAL	EE-5	363			
LAS YESCAS EL	(956) 233-6955		103	OSCAR DE LA ROSA	EE-5	525			
LOPEZ-RIGGINS EL	(956) 233-6916		104	CLAUDIA LARRASQUITU	EE-5	574			
RESACA MIDDLE	(956) 254-5159		105	ELIZABETH SWANTNER	6-8	857			
PALMER-LAAKSO EL	(956) 254-5121		106	JERRI GOMEZ	EE-5	538			
LAURELES EL	(956) 254-5141		107	CELIA ONTIVEROS	EE-5	641			
OLMITO EL	(956) 233-3950		108	LINDA RODRIGUEZ	EE-5	647			
RANCHO VERDE EL	(956) 254-5230		109	MARIA PINEDA	EE-5	643			
DORA ROMERO EL	(956) 254-5000		110	VERONICA GRIMALDO	EE-5	509			
<b>ALTERNATIVE INSTRUCTIONAL</b>									
AMI KIDS RIO GRANDE VALLEY (FKA RGM)	(956) 254-5000		003	JAVIER IBARRA	8-12	-			
<b>JJAEP INSTRUCTIONAL</b>									
CAMERON CO J J A E P	(956) 361-4629		005	JOANNA BUENO	6-12	-			
<b>POINT ISABEL ISD 01</b>									
	101 PORT RD PORT ISABEL 78578-2433 PHONE : (956) 943-0005 FAX : (956) 943-0116	031-909		DR LISA GARCIA		2530	3,528,572	.099	.009
<b>REGULAR INSTRUCTIONAL</b>									
PORT ISABEL H S	(956) 943-0030		001	DR WILLIAM ROACH	9-12	656			
PORT ISABEL J H	(956) 943-0060		041	NANCY GONZALEZ	6-8	571			
DERRY EL	(956) 943-0070		101	MARIBEL VALDEZ	EE-5	-			
GARRIGA EL	(956) 943-0080		102	REINA SALINAS	EE-5	733			
<b>JJAEP INSTRUCTIONAL</b>									
CAMERON CO J J A E P	(956) 943-0011		003		6-12	-			
<b>RIO HONDO ISD 01</b>									
	215 W COLORADO RIO HONDO 78583-0220 PHONE : (956) 748-1000 FAX : (956) 748-1038	031-911		ISMAEL GARCIA		2140	250,114	.117	.020
<b>REGULAR INSTRUCTIONAL</b>									
RIO HONDO H S	(956) 748-1200		001	OBDULIA VALDEZ	9-12	656			
RIO HONDO J H	(956) 748-1150		041	ASAEI RUVALCABA	6-8	480			
RIO HONDO EL	(956) 748-1050		102	ANNETTE JARAMILLO	EE-2	555			
RIO HONDO INT	(956) 748-1100		103	ADRIANA QUINONES LIPPA	3-5	-			
<b>JJAEP INSTRUCTIONAL</b>									
CAMERON CO J J A E P			002		6-12	-			
<b>SAN BENITO CISD 01</b>									
	240 N CROCKETT ST SAN BENITO 78586-4608 PHONE : (956) 361-6110 FAX : (956) 361-6115	031-912		DR ADRIAN VEGA		10899	885,868	.117	.013
<b>REGULAR INSTRUCTIONAL</b>									
SAN BENITO H S	(956) 361-6500		001	HENRY SANCHEZ	10-12	2081			
SAN BENITO VETERANS MEMORIAL ACADEMY	(956) 361-6820		007	GILBERT GALVAN	9	869			
BERTA CABAZA MIDDLE	(956) 361-6600		041	LUPITA MONSEVALLES	6-8	949			
MILLER JORDAN MIDDLE	(956) 361-6650		042	ALFREDO PEREZ	6-8	821			
SAN BENITO RIVERSIDE MIDDLE	(956) 361-6940		043	AMY RODRIGUEZ	6-8	665			
FRED BOOTH	(956) 361-6860		101	CARMEN RAMOS	EE-5	548			
CASH EL	(956) 361-6700		103	DILIA CORNETT	EE-5	632			
DOWNES EL	(956) 361-6720		104	NEDIA ESPINOSA	EE-5	442			
LANDRUM EL	(956) 361-6800		106	DR EVA BISAILLON	EE-5	337			
RANGERVILLE EL	(956) 361-6840		108	DIANA ATKINSON	EE-5	354			
ROBERTS EL	(956) 361-6740		109	LINDA MOLINA	EE-5	373			
SULLIVAN EL	(956) 361-6880		110	STEPHANIE RAMIREZ	EE-5	438			
LA ENCANTADA EL	(956) 361-6760		112	GRACIE MARTINEZ	EE-5	503			
LA PALOMA EL	(956) 361-6780		114	LIBBY FLORES	EE-5	411			

# Texas Public Schools and Charters, Directory, November 2016

County, district, region, school	Mailing address and phone number	Cnty.-dist. number	Sch. no.	County and district superintendents, principals	Grades	2015-16 enrollment	Appraised valuation (in \$ thousands)	Tax rate	
								Main-tenance	Bond
RAUL GARZA JR EL	(956) 361-6900		115	ELSA LAMBERT	EE-5	365			
JUDGE OSCAR DE LA FUENTE EL	(956) 361-6820		116	ROLANDO DIAZ	EE-5	433			
ANGELA GERUSA LEAL EL	(956) 276-5055		117	MANUEL CRUZ	EE-5	513			
<b>ALTERNATIVE INSTRUCTIONAL</b>									
AMADOR R RODRIGUEZ JUVENILE BOOT CAMP	(956) 361-3509		005	ROLANDO GUERRA	6-12	25			
RGV YOUTH RECOVERY HOME	(956) 361-6275		008	RAY SALDANA	6-12	14			
GATEWAY TO GRADUATION ACADEMY	(956) 361-6275		009	ROLANDO GUERRA	9-12	59			
HESTER JUVENILE DETENT	(956) 399-3075		201	ROLANDO GUERRA	3-12	50			
<b>JJAEP INSTRUCTIONAL</b>									
CAMERON CO J J A E P	(956) 361-6275		003	ROLANDO GUERRA	6-12	7			
<b>DAEP INSTRUCTIONAL</b>									
POSITIVE REDIRECTION CTR	(956) 361-6275		004	RAY SALDANA	6-12	10			
<b>SANTA MARIA ISD 01</b>									
	P O BOX 448 SANTA MARIA 78592-0448 PHONE - (956) 565-6308 ext:1002 FAX - (956) 565-0598	031-913		MARIA CHAVEZ		692	40,983	.117	.013
<b>REGULAR INSTRUCTIONAL</b>									
SANTA MARIA H S	(956) 565-9144		001	CINDY TAYLOR	9-12	202			
SANTA MARIA J H	(956) 565-6309		041	MICHAEL ABEYTA	7-8	144			
SANTA MARIA MIDDLE	(956) 565-5348		042	ROGELIO CAMPA	5-6	0			
TONY GONZALEZ EL	(956) 565-5348		101	ROGELIO CAMPA	EE-5	344			
<b>ALTERNATIVE INSTRUCTIONAL</b>									
SANTA MARIA ACADEMIC ACADEMY-OPTIONS CAMPUS (6-12)			007	MICHAEL ABEYTA	6-12	0			
<b>JJAEP INSTRUCTIONAL</b>									
SANTA MARIA JJAEP	(956) 565-6308		006		6-12	-			
<b>DAEP INSTRUCTIONAL</b>									
SANTA MARIA DAEP	(956) 447-2332		005	ESMERALDA RIOS	3-12	-			
<b>SANTA ROSA ISD 01</b>									
	P O BOX 368 SANTA ROSA 78593-0368 PHONE - (956) 636-9800 ext:101 FAX - (956) 636-9890	031-914		HERIBERTO VILLARREAL		1139	76,723	.117	.030
<b>REGULAR INSTRUCTIONAL</b>									
SANTA ROSA H S	(956) 636-9800 ext:201		001	REBECCA CORPUS	9-12	338			
JO NELSON MIDDLE	(956) 636-9850 ext:302		041	JAIME GARCIA	6-8	252			
ELMA E BARRERA EL	(956) 636-9870		101	SYLVIA RAMOS	EE-5	542			
<b>JJAEP INSTRUCTIONAL</b>									
SANTA ROSA JJAEP	(956) 636-9800 ext:130		003	JOSE GONZALEZ	6-12	-			
<b>DAEP INSTRUCTIONAL</b>									
SANTA ROSA DAEP	(956) 636-9800 ext:127		002	RENE RANGEL	6-12	-			
<b>SOUTH TEXAS ISD 01</b>									
	100 MED HIGH DR MERCEDES 78570-9702 PHONE - (956) 514-4216 FAX - (956) 565-9129	031-916		DR MARLA GUERRA		3589	0	.000	.000
<b>REGULAR INSTRUCTIONAL</b>									
SOUTH TEXAS BUSINESS EDUCATION & TECHNOLOGY ACADEM	(956) 383-1684		001	DR NORA CASAREZ	9-12	672			
SOUTH TEXAS ACADEMY FOR MEDICAL PROFESSIONS	(956) 214-6100		003	HARRY GOETTE	9-12	627			
SOUTH TEXAS H S FOR HEALTH PROFESSIONS	(956) 565-2237		004	DR BARBARA HEATER	9-12	733			
THE SCIENCE ACADEMY OF SOUTH TEXAS	(956) 565-4620		005	IRMA CASTILLO	9-12	731			
SOUTH TEXAS PREPARATORY ACADEMY	(956) 381-5522		041	ANA CASTRO	7-8	579			
RISING SCHOLARS ACADEMY OF SOUTH TEXAS	(956) 399-4358		042	CARRIE SAUCEDA	7-8	247			
<b>JJAEP INSTRUCTIONAL</b>									
CAMERON CO J J A E P	(956) 565-2454		007	JEFF HEMBREE	6-12	0			
HIDALGO CO J J A E P	(956) 565-2454		008	JEFF HEMBREE	6-12	0			
<b>032 CAMP COUNTY</b>									
<b>032</b>									
<b>PITTSBURG ISD 08</b>									
	P O BOX 1189 PITTSBURG 75686 PHONE - (903) 856-3628 FAX - (903) 856-0269	032-902		JUDY POLLAN		2476	684,381	.104	.013
<b>REGULAR INSTRUCTIONAL</b>									
PITTSBURG H S	(903) 856-3646		002	JONATHAN HILL	9-12	699			
PITTSBURG J H	(903) 856-6432		041	TERRI BROWN	7-8	369			
PITTSBURG EL	(903) 856-6472		103	CRATA JOHNSON	2-4	573			
PITTSBURG PRI	(903) 856-6482		104	VICKI ROCKETT	EE-1	475			
PITTSBURG INT	(903) 855-3395		105	SARAH RICHMOND	5-6	360			
<b>033 CARSON COUNTY</b>									
<b>033</b>									
<b>GROOM ISD 16</b>									
	P O BOX 598 GROOM 79039-0598 PHONE - (806) 248-7557 FAX - (806) 248-7949	033-901		JAY LAMB		149	361,766	.104	.004
<b>REGULAR INSTRUCTIONAL</b>									
GROOM SCHOOL	(806) 248-7474		001	STEPHEN VANDERPOOL	EE-12	149			

# Texas Public Schools and Charters, Directory, November 2016

County, district, region, school	Mailing address and phone number	Cnty.-dist. number	Sch. no.	County and district superintendents, principals	Grades	2015-16 enrollment	Appraised valuation (in \$ thousands)	Tax rate	
								Main-tenance	Bond
<b>PANHANDLE ISD 16</b>	P O BOX 1030 PANHANDLE 79068-1030 PHONE - (806) 537-3568 FAX - (806) 537-5553	033-902		BLAIR BROWN		651	765,488	.104	.044
<b>REGULAR INSTRUCTIONAL</b>									
PANHANDLE H S	(806) 537-3897		001	BLAIR BROWN	9-12	196			
PANHANDLE J H	(806) 537-3541		041	GARY CATES	6-8	148			
PANHANDLE EL	(806) 537-3579		101	TAYLOR NORVELL	EE-5	307			
<b>WHITE DEER ISD 16</b>	P O BOX 517 WHITE DEER 79097-0517 PHONE - (806) 883-2311 ext:1000 FAX - (806) 883-2321	033-904		KARL VAUGHN		376	538,135	.103	.025
<b>REGULAR INSTRUCTIONAL</b>									
WHITE DEER H S	(806) 883-2311 ext:225		001	DARLA FORNEY	7-12	160			
WHITE DEER EL	(806) 883-2311 ext:200		102	ROB GROVES	PK-6	216			
<b>034 CASS COUNTY</b>		<b>034</b>							
<b>ATLANTA ISD 08</b>	106 W MAIN ST ATLANTA 75551 PHONE - (903) 796-4194 FAX - (903) 799-1004	034-901		SIDNEY HARRIST		1760	516,382	.117	.010
<b>REGULAR INSTRUCTIONAL</b>									
ATLANTA H S	(903) 796-4411		001	NANCY RINEHART	9-12	545			
ATLANTA MIDDLE	(903) 796-7928		042	JAY WYLIE	5-8	500			
ATLANTA EL	(903) 796-7164		106	TODD MARSHALL	2-4	360			
ATLANTA PRI	(903) 796-8115		107	DONNA RICE	EE-1	355			
<b>DAEP INSTRUCTIONAL</b>									
CORRECTIVE BEHAVIOR CTR	(903) 799-1044		002	RICHARD BLACKWOOD	5-12	0			
<b>AVINGER ISD 08</b>	245 CONNOR ST AVINGER 75630-9501 PHONE - (903) 562-1355 ext:2005 FAX - (903) 562-1271	034-902		JACQUELYN SMITH		145	57,590	.117	.000
<b>REGULAR INSTRUCTIONAL</b>									
AVINGER SCHOOL	(903) 562-1355 ext:2005		001	TERRY GIDDENS	KG-12	145			
<b>HUGHES SPRINGS ISD 08</b>	871 TAYLOR ST HUGHES SPRINGS 75656 PHONE - (903) 639-3802 FAX - (903) 639-2624	034-903		SARAH DILDINE		1243	330,135	.112	.000
<b>REGULAR INSTRUCTIONAL</b>									
HUGHES SPRINGS H S	(903) 639-3841		001	BRIAN NATION	9-12	345			
HUGHES SPRINGS J H	(903) 639-3812		041	RANDY STUARD	6-8	253			
HUGHES SPRINGS EL	(903) 639-3881		101	SCOTT HANES	EE-5	645			
<b>LINDEN-KILDARE CISD 08</b>	205 KILDARE RD LINDEN 75563 PHONE - (903) 756-7071 ext:1106 FAX - (903) 756-7242	034-905		TREVOR ROGERS		713	210,710	.117	.000
<b>REGULAR INSTRUCTIONAL</b>									
LINDEN-KILDARE H S	(903) 756-5314		002	KERI WINTERS	9-12	212			
MAE LUSTER STEPHENS J H	(903) 756-5381		041	RANDALL WRIGHT	6-8	165			
LINDEN EL	(903) 756-5471		102	SHEKITA MARTIN	EE-5	336			
<b>MCLEOD ISD 08</b>	P O BOX 350 MCLEOD 75565-0350 PHONE - (903) 796-7181 FAX - (903) 796-8443	034-906		CATHY MAY		353	27,739	.104	.000
<b>REGULAR INSTRUCTIONAL</b>									
MCLEOD H S	(903) 796-7181		001	JIM SPURLIN	9-12	110			
MCLEOD MIDDLE	(903) 796-7181		041	JIM SPURLIN	6-8	98			
MCLEOD EL	(903) 796-7181 ext:0		101	JIM SPURLIN	EE,KG-5	145			
<b>QUEEN CITY ISD 08</b>	P O BOX 128 QUEEN CITY 75572-0128 PHONE - (903) 796-8256 FAX - (903) 796-0248	034-907		CHARLOTTE WILLIAMS		1011	438,947	.117	.008
<b>REGULAR INSTRUCTIONAL</b>									
QUEEN CITY H S	(903) 796-8259		001	CARLA DUPREE	9-12	299			
MORRIS UPCHURCH MIDDLE	(903) 796-6412		041	STEVE HOLMES	5-8	303			
J K HILEMAN EL	(903) 796-6304		101	DAVID ESTES	EE-4	409			
<b>BLOOMBURG ISD 08</b>	211 W CYPRESS ST BLOOMBURG 75556-0156 PHONE - (903) 728-5216 FAX - (903) 728-5399	034-909		BRIAN STROMAN		274	38,461	.117	.011
<b>REGULAR INSTRUCTIONAL</b>									

# Texas Public Schools and Charters, Directory, November 2016

County, district, region, school	Mailing address and phone number	Cnty.-dist. number	Sch. no.	County and district superintendents, principals	Grades	2015-16 enrollment	Appraised valuation (in \$ thousands)	Tax rate	
								Main-tenance	Bond
BLOOMBURG H S	(903) 728-5216		001	ANDREW RANKIN	6-12	134			
BLOOMBURG EL	(903) 728-5216		101	SILVIA STROMAN	EE-5	140			
<b>035 CASTRO COUNTY</b>		<b>035</b>							
<b>DIMMITT ISD 16</b>	608 W HALSELL ST DIMMITT 79027-1798 PHONE - (806) 647-3101 ext:513 FAX - (806) 647-5433	035-901		BRYAN DAVIS		1207	395,868	.104	.033
<b>REGULAR INSTRUCTIONAL</b>									
DIMMITT H S	(806) 647-3105		001	RICK MCKAY	9-12	308			
DIMMITT MIDDLE	(806) 647-3108		041	TIFFANY SEATON	5-8	353			
RICHARDSON EL	(806) 647-4131		102	ANGELICA OKAMOTO	EE-4	546			
<b>HART ISD 16</b>	P O BOX 490 HART 79043-0490 PHONE - (806) 938-2143 FAX - (806) 938-2610	035-902		DAVID COX		256	85,803	.117	.000
<b>REGULAR INSTRUCTIONAL</b>									
HART ISD	(806) 938-2141		001	RAMONA NEUDORF	PK-12	256			
<b>NAZARETH ISD 16</b>	P O BOX 189 NAZARETH 79063-0189 PHONE - (806) 945-2231 FAX - (806) 945-2431	035-903		GLEN WALDO		231	58,900	.117	.013
<b>REGULAR INSTRUCTIONAL</b>									
NAZARETH SCHOOL	(806) 945-2231		001	JEANIE BIRKENFELD	PK-12	231			
<b>036 CHAMBERS COUNTY</b>		<b>036</b>							
<b>ANAHUAC ISD 04</b>	P O BOX 369 ANAHUAC 77514-0369 PHONE - (409) 267-2000 FAX - (409) 267-3855	036-901		JAMES HOPPER		1303	631,722	.106	.021
<b>REGULAR INSTRUCTIONAL</b>									
ANAHUAC H S	(409) 267-2010		001	ERIC HUMPHREY	9-12	365			
ANAHUAC MIDDLE	(409) 267-2040		041	TAMMY DUHON	6-8	277			
ANAHUAC EL	(409) 267-3600		101	MITZI HIGGINBOTHAM	EE-5	655			
<b>DAEP INSTRUCTIONAL</b>									
DISCIPLINARY ALTERNATIVE EDUCATION PROGRAM	(409) 267-2016		006	PATTI NAUMAN	EE-12	6			
<b>BARBERS HILL ISD 04</b>	P O BOX 1108 MONT BELVIEU 77580-1108 PHONE - (281) 576-2221 ext:0 FAX - (281) 576-5879	036-902		DR GREG POOLE		5085	5,420,661	.106	.027
<b>REGULAR INSTRUCTIONAL</b>									
BARBERS HILL H S	(281) 576-2221 ext:1299		001	RICK KANA	9-12	1501			
BARBERS HILL MIDDLE NORTH	(281) 576-2221 ext:1410		042	LANCE MURPHY	6-8	510			
BARBERS HILL MIDDLE SOUTH	(281) 576-2221 ext:1230		043	DENNIS WAGNER	6-8	658			
BARBERS HILL PRI	(281) 576-2221 ext:1223		102	MANDY MALONE	1	376			
BARBERS HILL EL NORTH	(281) 576-3427		104	SARAH OTTO	2-5	725			
BARBERS HILL EL SOUTH	(281) 576-2221 ext:1518		105	ELIZABETH FILER	2-5	823			
BARBERS HILL KINDERGARTEN CENTER	(281) 576-2221 ext:1242		301	LISA WATKINS	EE-KG	477			
<b>DAEP INSTRUCTIONAL</b>									
ALTERNATIVE SCHOOL	(281) 576-2221 ext:1435		005	DANIEL ANDREWS	K6-12	-			
HIGHPOINT	(281) 576-2221 ext:1291		006		6-12	-			
<b>EAST CHAMBERS ISD 05</b>	1955 STATE HWY 124 WINNIE 77665 PHONE - (409) 296-6100 FAX - (409) 296-3528	036-903		SCOTT CAMPBELL		1457	278,250	.117	.012
<b>REGULAR INSTRUCTIONAL</b>									
EAST CHAMBERS H S	(409) 296-4184		001	STEVE FRANZEN	9-12	416			
EAST CHAMBERS J H	(409) 296-4183		041	LOU ANN RAINEY	7-8	207			
EAST CHAMBERS ELEMENTARY	(409) 296-2980		101	SOCORRO LEDEZMA	EE-4	617			
EAST CHAMBERS INTERMEDIATE	(409) 296-8101		102	LOU ANN RAINEY	5-6	217			
<b>037 CHEROKEE COUNTY</b>		<b>037</b>							
<b>ALTO ISD 07</b>	244 COUNTY RD 2429 ALTO 75925-9599 PHONE - (936) 858-7101 FAX - (936) 858-2101	037-901		KERRY BIRDWELL		644	125,087	.104	.027
<b>REGULAR INSTRUCTIONAL</b>									
ALTO H S	(936) 858-7110		001	SCOTT WALTERS	9-12	197			
ALTO MIDDLE	(936) 858-7140		041	KELLY WEST	5-8	183			
ALTO EL	(936) 858-7170		101	MARTHA GRESHAM	EE-4	264			
<b>JACKSONVILLE ISD 07</b>	P O BOX 631	037-904		DR CHAD KELLY		4981	990,785	.104	.036

# Texas Public Schools and Charters, Directory, November 2016

County, district, region, school	Mailing address and phone number	Cnty.-dist. number	Sch. no.	County and district superintendents, principals	Grades	2015-16 enrollment	Appraised valuation (in \$ thousands)	Tax rate	
								Main-tenance	Bond
<b>JACKSONVILLE 75786-0631</b>									
PHONE - (903) 586-6511									
FAX - (903) 586-3133									
<b>REGULAR INSTRUCTIONAL</b>									
JACKSONVILLE H S	(903) 586-3661		002	KAREN KUBARA	9-12	1248			
JACKSONVILLE MIDDLE	(903) 586-3686		042	HOLLY SEARCY	7-8	710			
NICHOLS INT	(903) 541-0213		043	LISA DAILEY	5-6	708			
EAST SIDE EL	(903) 586-5146		102	JODI ALDERETE	EE-4	628			
FRED DOUGLASS	(903) 586-6519		103	RACHEL SHERMAN	EE-4	656			
WEST SIDE EL	(903) 586-5165		104	GEOFFREY SHERMAN	EE-4	471			
JOE WRIGHT EL	(903) 586-5286		105	CINDY SLOVACEK	EE-4	554			
<b>DAEP INSTRUCTIONAL</b>									
COMPASS CENTER	(903) 589-3926		004	TIMOTHY RUCKER	PK-12	6			
<b>RUSK ISD 07</b>									
203 E 7TH ST									
RUSK 75785-1122									
PHONE - (903) 683-5592									
FAX - (903) 683-2104									
<b>REGULAR INSTRUCTIONAL</b>									
RUSK H S	(903) 683-5401		002	SCOTT SCHWARTZ	9-12	597			
RUSK J H	(903) 683-2502		041	JOHN BURKHALTER	6-8	504			
RUSK INTERMEDIATE	(903) 683-1726		100	CARLENE CLAYTON	4-5	316			
RUSK EL	(903) 683-2595		102	DEBBIE WELCH	2-3	332			
RUSK PRIMARY	(903) 683-6106		103	SANDRA LENARD	EE-1	417			
<b>NEW SUMMERFIELD ISD 07</b>									
P O BOX 6									
NEW SUMMERFIELD 75780-0006									
PHONE - (903) 726-3306									
FAX - (903) 726-3405									
<b>REGULAR INSTRUCTIONAL</b>									
NEW SUMMERFIELD SCHOOL	(903) 726-3306		001		EE-12	547	60,039	.117	.029
<b>WELLS ISD 07</b>									
P O BOX 469									
WELLS 75976-0469									
PHONE - (936) 867-4466									
FAX - (936) 867-4497									
<b>REGULAR INSTRUCTIONAL</b>									
WELLS H S	(936) 867-4400		001	GARY APPLEWHITE	7-12	109	87,489	.117	.000
WELLS EL	(936) 867-4400		101	JAMES MOORE	PK-6	174			
<b>038 CHILDRESS COUNTY</b>									
<b>038</b>									
<b>CHILDRESS ISD 16</b>									
P O BOX 179									
CHILDRESS 79201-0179									
PHONE - (940) 937-2501 ext:102									
FAX - (940) 937-2938									
<b>REGULAR INSTRUCTIONAL</b>									
CHILDRESS H S	(940) 937-6131 ext:401		001	JOE WALDRON	9-12	309	1135	390,712	.104 .007
CHILDRESS J H	(940) 937-3641		041	MARSHA MEACHAM	6-8	274			
CHILDRESS EL	(940) 937-6313		102	ANN JOHNSON JANET WORD	EE-5	552			
<b>039 CLAY COUNTY</b>									
<b>039</b>									
<b>HENRIETTA ISD 09</b>									
1801 E CRAFTON									
HENRIETTA 76365-2414									
PHONE - (940) 720-7900 ext:2000									
FAX - (940) 538-7505									
<b>REGULAR INSTRUCTIONAL</b>									
HENRIETTA H S	(940) 720-7930		001	MICHAEL SMILEY	9-12	276	330,340	.104	.027
HENRIETTA MIDDLE	(940) 720-7920		041	RANDY ZAMZOW	6-8	239			
HENRIETTA EL	(940) 720-7910		101	KENDRA BENNETT	EE-5	452			
<b>PETROLIA CISD 09</b>									
P O BOX 176									
PETROLIA 76377-0176									
PHONE - (940) 524-3555									
FAX - (940) 524-3370									
<b>REGULAR INSTRUCTIONAL</b>									
PETROLIA JUNIOR HIGH/HIGH SCHOOL	(940) 524-3264		001	GARY WAITMAN	7-12	211	129,774	.117	.021
PETROLIA EL	(940) 524-3433		101	KIMBERLEY WILLIAMS	EE-6	304			
<b>BELLEVUE ISD 09</b>									
P O BOX 38									
BELLEVUE 76228-0038									
PHONE - (940) 928-2104									
FAX - (940) 928-2583									
<b>REGULAR INSTRUCTIONAL</b>									
BELLEVUE SCHOOL	(940) 928-2104		001	MICHAEL QUALLS	EE-12	146	72,964	.117	.000
<b>MIDWAY ISD 09</b>									
12142 STATE HWY 148 S									
039-905									
ALAN UMHOLTZ, JR									
104									
80,798									
.104 .000									

# Texas Public Schools and Charters, Directory, November 2016

County, district, region, school	Mailing address and phone number	Cnty.-dist. number	Sch. no.	County and district superintendents, principals	Grades	2015-16 enrollment	Appraised valuation (in \$ thousands)	Tax rate	
								Main-tenance	Bond
HENRIETTA 76365-7210 PHONE - (940) 476-2215 FAX - (940) 476-2226									
<b>REGULAR INSTRUCTIONAL</b> MIDWAY SCHOOL	(940) 476-2222		001	CHERRY JOHNSTON	KG-12	104			
<b>040 COCHRAN COUNTY</b>		<b>040</b>							
<b>MORTON ISD 17</b>	500 CHAMPION DR MORTON 79346-3399 PHONE - (806) 266-5505 FAX - (806) 266-5449	040-901		VICKI RICE		419	58,559	.104	.000
<b>REGULAR INSTRUCTIONAL</b> MORTON SCHOOL	(806) 266-5505		001	GLEN SMITH	EE-12	404			
<b>ALTERNATIVE INSTRUCTIONAL</b> P E P	(806) 933-4499		002	JUDY WILLIAMS	9-12	15			
P O BOX 7 WHITEFACE 79379-0007 PHONE - (806) 287-1154 ext:4002 FAX - (806) 287-1131									
<b>REGULAR INSTRUCTIONAL</b> WHITEFACE H S	(806) 287-1104		001	CHRISTOPHER MENDEZ	6-12	-			
<b>WHITEFACE EL</b>	(806) 287-1285 ext:209		101	IAN LUCAS	EE-5	172			
<b>ALTERNATIVE INSTRUCTIONAL</b> P E P ALTER CO-OP	(806) 933-4499		002	JUDY WILLIAMS	9-12	-			
<b>041 COKE COUNTY</b>		<b>041</b>							
<b>BRONTE ISD 15</b>	P O BOX 670 BRONTE 76933-0670 PHONE - (325) 473-2511 FAX - (325) 473-2313	041-901		TIM SILER		262	102,007	.104	.000
<b>REGULAR INSTRUCTIONAL</b> BRONTE ISD	(325) 473-2521		001	JOSH BARTON	EE-12	-			
<b>ALTERNATIVE INSTRUCTIONAL</b> FAIRVIEW ACCELERATED	(325) 651-7656		003	ALBERT JOHNSON	7-12	-			
<b>DAEP INSTRUCTIONAL</b> FAIRVIEW DAEP	(325) 651-7656		005	ALBERT JOHNSON	7-12	0			
1323 HAMILTON ST ROBERT LEE 76945-9501 PHONE - (325) 453-4555 FAX - (325) 453-2326									
<b>REGULAR INSTRUCTIONAL</b> ROBERT LEE H S	(325) 453-4557		001	DAVID O'DELL	7-12	112			
<b>ROBERT LEE EL</b>	(325) 453-4557		101	ARON HOOD	EE-6	166			
<b>ALTERNATIVE INSTRUCTIONAL</b> FAIRVIEW ACCELERATED	(325) 651-7656		002	ALBERT JOHNSON	6-12	-			
<b>VERIBEST SPECIAL PROGRAMS</b> WALL SP PROG	(325) 651-7790		102		EE-12	0			
<b>FAIRVIEW SPECIAL PROGRAMS</b> DAEP INSTRUCTIONAL			180		KG-8	-			
<b>FAIRVIEW DAEP</b>			195		6-12	5			
			005	BERT JOHNSON	4-12	0			
<b>042 COLEMAN COUNTY</b>		<b>042</b>							
<b>COLEMAN ISD 15</b>	P O BOX 900 COLEMAN 76834-0900 PHONE - (325) 625-3575 FAX - (325) 625-4751	042-901		SKIP MCCAMBRIDGE		918	175,792	.117	.000
<b>REGULAR INSTRUCTIONAL</b> COLEMAN H S	(325) 625-2156		001	DIANA DOBBINS	9-12	246			
<b>COLEMAN J H</b>	(325) 625-3593		041	AMY FLIPPIN	5-8	276			
<b>COLEMAN EL</b>	(325) 625-3546		102	JOY THOMPSON	EE-4	396			
701 BOWIE ST SANTA ANNA 76878 PHONE - (325) 348-3136 FAX - (325) 348-3141									
<b>REGULAR INSTRUCTIONAL</b> SANTA ANNA SECONDARY	(325) 348-3137		001	LAURIE HUNTER	7-12	98			
<b>SANTA ANNA EL</b>	(325) 348-3138		101	ALETHA PATTERSON	EE-6	158			
129 PR 3421 VALERA 76884-2009 PHONE - (325) 357-4506 FAX - (325) 357-4470									
<b>REGULAR INSTRUCTIONAL</b>			042-905	DWIN NANNY		150	120,042	.110	.007

# Texas Public Schools and Charters, Directory, November 2016

County, district, region, school	Mailing address and phone number	Cnty.-dist. number	Sch. no.	County and district superintendents, principals	Grades	2015-16	Appraised	Tax rate	
						enroll-ment	valuation (in \$ thousands)	Main-tenance	Bond
PANTHER CREEK SCHOOL	(325) 357-4449		001	DWIN NANNY	PK-12	150			
<b>043 COLLIN COUNTY</b>		<b>043</b>							
<b>IMAGINE INTERNATIONAL ACADEMY OF NORTH TEXAS</b>									
<b>10</b>	2860 VIRGINIA PRKWAY MCKINNEY 75071 PHONE - (214) 491-1500 FAX - (214) 491-1504	043-801		BRIAN MANTZEY		1192	0	.000	.000
<b>CHARTER/REGULAR INSTRUCTIONAL</b>									
IMAGINE INTERNATIONAL ACADEMY OF NORTH TEXAS	(214) 491-1500		001	ANN CARRELL	KG-12	1192			
<b>THE LONE STAR LANGUAGE ACADEMY 10</b>									
	517 SOLEDAD ST SAN ANTONIO 78205 PHONE - (210) 538-5385 FAX - (210) 538-5384	043-802		NEHEMIA ICHILOV		0	0	.000	.000
<b>CHARTER/REGULAR INSTRUCTIONAL</b>									
THE LONE STAR LANGUAGE ACADEMY	(210) 538-5385		101	ROGER JONES	KG-8	0			
<b>ALLEN ISD 10</b>									
	P O BOX 13 ALLEN 75013-0013 PHONE - (972) 727-0511 FAX - (972) 727-0518	043-901		DR JENNY PRESTON		20822	10,015,227	.114	.047
<b>REGULAR INSTRUCTIONAL</b>									
ALLEN H S	(972) 727-0400		001	JASON JOHNSTON	10-12	4746			
LOWERY FRESHMAN CENTER	(972) 396-6975		002	JILL STAFFORD	9	1634			
W E PETE FORD MIDDLE	(972) 727-0590		042	MATT RUSSELL	7-8	894			
WALTER & LOIS CURTIS MIDDLE	(972) 727-0340		043	SONYA PITCOCK	7-8	1236			
ERECKSON MIDDLE	(972) 747-3308		044	LESLIE NORRIS	7-8	1195			
D L ROUNDTREE EL	(972) 727-0550		101	MELISSA PURSIFULL	EE-6	552			
ALTON BOYD EL	(972) 727-0560		102	REGINA FRAZIER	EE-6	685			
GENE M REED EL	(972) 727-0580		104	SUSANNE MILLER	EE-6	597			
ALVIS C STORY EL	(972) 727-0570		105	AMANDA TABOR	EE-6	527			
MAX O VAUGHAN EL	(972) 727-0470		106	HONEY GRAY	EE-6	-			
FLOSSIE FLOYD GREEN EL	(972) 727-0370		107	STACIA BUTLER	EE-6	640			
FRANCES E NORTON EL	(972) 396-6918		108	JULIE DELEON	EE-6	540			
GEORGE J ANDERSON EL	(972) 396-6924		109	DEBBIE BURT	EE-6	580			
BOLIN EL	(214) 495-6750		110	REENA VARUGHESE	EE-6	587			
KERR EL	(214) 495-6765		111	ARDATH STREITMATTER	EE-6	700			
JAMES AND MARGIE MARION EL	(214) 495-6784		112	JOHNNA WALKER	EE-6	782			
DR E T BOON EL	(972) 747-3331		113	TAMMIE JAMES	EE-6	720			
CARLENA CHANDLER EL	(972) 747-3354		114	CINDY BLAIR	EE-6	660			
MARY EVANS EL	(972) 747-3373		115	PAM HALE	EE-6	666			
DAVID AND LYNDA OLSON EL	(972) 562-1800		116	AMANDA REYES	EE-6	763			
BEVERLY CHEATHAM EL	(972) 396-3016		117	STEPHANIE LOGAN	EE-6	737			
LOIS LINDSEY EL	(972) 908-4007		118	RACHEL KAISER	EE-6	880			
<b>JJAEP INSTRUCTIONAL</b>									
COLLIN CO J J A E P			003		6-12	-			
<b>DAEP INSTRUCTIONAL</b>									
PAT DILLARD SPECIAL ACHIEVEMENT CENTER	(972) 396-6953		004	ERIC PACHECO	KG-12	0			
<b>ANNA ISD 10</b>									
	501 S SHERLEY AVE ANNA 75409-0128 PHONE - (972) 924-1000 FAX - (972) 924-1001	043-902		PATRICK SLAUGHTER		3072	719,873	.117	.050
<b>REGULAR INSTRUCTIONAL</b>									
ANNA H S	(972) 924-1100		001	THANCE SPRINGER	9-12	786			
ANNA MIDDLE	(972) 924-1200		041	TRESSI BROWN	6-8	664			
JOE K BRYANT EL	(972) 924-1300		101	PAULA MCMILLION	1-5	602			
SUE EVELYN RATTAN EL	(972) 924-1400		103	TODD FRAZIER	1-5	635			
ANNA ISD EARLY CHILDHOOD CENTER	(972) 924-1500		104	KAREN REDDELL	EE-KG	385			
<b>ALTERNATIVE INSTRUCTIONAL</b>									
SPECIAL PROGRAM CENTER	(972) 924-1000		003	KIM PATTERSON	7-12	0			
<b>JJAEP INSTRUCTIONAL</b>									
SPECIAL PROG CTR/J J A E P	(972) 924-1000		197		4-12	0			
<b>CELINA ISD 10</b>									
	205 S COLORADO CELINA 75009-0188 PHONE - (469) 742-9100 FAX - (972) 382-3607	043-903		RICK DEMASTERS		2353	843,188	.114	.050
<b>REGULAR INSTRUCTIONAL</b>									
CELINA H S	(469) 742-9102		001	DAVID WILSON	9-12	697			
CELINA J H	(469) 742-9101		041	RUSSELL MCDANIEL	7-8	366			
CELINA INT	(469) 742-9104		042	STACY CECI	3-4	-			
CELINA MIDDLE	(469) 742-9105		043	RUSSELL MCDANIEL	5-6	371			
CELINA EL	(469) 742-9103		101	STARLA MARTIN	EE-2	586			
<b>JJAEP INSTRUCTIONAL</b>									
COLLIN CO J J A E P			002		6-12	-			



# Texas Public Schools and Charters, Directory, November 2016

County, district, region, school	Mailing address and phone number	Cnty.-dist. number	Sch. no.	County and district superintendents, principals	Grades	2015-16 enrollment	Appraised valuation (in \$ thousands)	Tax rate	
								Main-tenance	Bond
<b>FARMERSVILLE ISD 10</b>	501-A HWY 78 N FARMERSVILLE 75442-0472 PHONE - (972) 782-6601 FAX - (972) 784-7293	043-904		JEFF ADAMS		1565	391,640	.117	.026
<b>REGULAR INSTRUCTIONAL</b>									
FARMERSVILLE H S	(972) 782-7757		001	WAYNE CALLAWAY	9-12	454			
FARMERSVILLE J H	(972) 782-6202		041	DR JOSH MARTIN	6-8	372			
TATUM EL	(972) 782-7251		101	GINGER KETCHER	EE-1	-			
FARMERSVILLE INT	(972) 782-8108		102	BECKY GOODWIN	2-5	500			
<b>JJAE INSTRUCTIONAL</b>									
COLLIN CO J J A E P	(972) 782-7757		002		6-12	-			
<b>FRISCO ISD 10</b>	5515 OHIO DR FRISCO 75035 PHONE - (469) 633-6000 FAX - (469) 633-6050	043-905		DR JEREMY LYON		53300	24,705,531	.104	.042
<b>REGULAR INSTRUCTIONAL</b>									
FRISCO H S	(469) 633-5500		001	ERIN MILLER	9-12	1813			
CENTENNIAL H S	(469) 633-5600		002	ALICIA MAPHIES	9-12	2038			
WAKELAND H S	(469) 633-5700		005	DONNA EDGE	9-12	2067			
LIBERTY H S	(469) 633-5800		006	SCOTT WARSTLER	9-12	2083			
HERITAGE H S	(469) 633-5900		007	MARK MIMMS	9-12	1940			
LONE STAR H S	(469) 633-5300		008	KAREN KRAFT	9-12	1722			
INDEPENDENCE H S	(469) 633-5400		009	ALAN WALIGURA	9-12	1715			
REEDY H S	(469) 633-6400		010	KAREN LECOCO	9-12	915			
LEBANON TRAIL H S	(469) 633-6600		011	DEVIN PADAVIL	9-12	0			
MEMORIAL H S	(469) 633-6000		012		9-12	0			
STALEY MIDDLE	(469) 633-4500		041	ANITA LIGHTFOOT	6-8	722			
CLARK MIDDLE	(469) 633-4600		043	CHARESE DUFFEY	6-8	845			
PIONEER HERITAGE MIDDLE	(469) 633-4700		044	ROCKY AGAN	6-8	729			
WESTER MIDDLE	(469) 633-4800		045	RICHARD MANUEL	6-8	884			
GRIFFIN MIDDLE	(469) 633-4900		046	ELIZABETH HOLCOMB	6-8	851			
ROACH MIDDLE	(469) 633-5000		047	TERRI GLADDEN	6-8	1109			
FOWLER MIDDLE	(469) 633-5050		048	DONNIE WISEMAN	6-8	1058			
STAFFORD MIDDLE	(469) 633-5100		049	ROBIN SCOTT	6-8	735			
SCOGGINS MIDDLE	(469) 633-5150		050	BARBARA WARNER	6-8	932			
HUNT MIDDLE	(469) 633-5200		051	DANNY BARRENTINE	6-8	795			
MAUS MIDDLE	(469) 633-5250		052	CHAKOSHA POWELL	6-8	985			
COBB MIDDLE	(469) 633-4300		053	KECIA THEODORE	6-8	951			
VANDEVENTER MIDDLE	(469) 633-4350		054	PAIGE HOES	6-8	1122			
TRENT MIDDLE	(469) 633-4400		055	SHAWN PERRY	6-8	653			
PEARSON MIDDLE	(469) 633-4450		056	JAMIE WISNESKI	6-8	592			
NELSON MIDDLE	(469) 633-4100		057	MITZI GARNER	6-8	0			
LAWLER MIDDLE	(469) 633-6000		058		6-8	0			
ROGERS ELEMENTARY	(469) 633-2000		102	SUSAN NESMITH	KG-5	542			
CURTSINGER EL	(469) 633-2100		103	ANGELA BORGARELLO	KG-5	703			
SMITH EL	(469) 633-2200		104	KATHERINE MAAS	KG-5	599			
ANDERSON EL	(469) 633-2300		105	MONICA JACKSON	KG-5	704			
CHRISTIE EL	(469) 633-2400		106	KATIE BABB	KG-5	660			
FISHER EL	(469) 633-2600		107	NANCY FATHEREE	KG-5	668			
BRIGHT EL	(469) 633-2700		108	SARIKA PRIDE	KG-5	508			
BORCHARDT EL	(469) 633-2800		109	JODI DAVIS	EE,KG-5	739			
SHAWNEE TRAIL EL	(469) 633-2500		110	PAM SCHAEFFER	KG-5	587			
SPEARS EL	(469) 633-2900		111	REBECCA BUSTILLOS	KG-5	752			
SPARKS EL	(469) 633-3000		112	AMY BAKER	EE,KG-5	712			
GUNSTREAM EL	(469) 633-3100		113	DAVID SMOLKA	EE,KG-5	710			
RIDDLE EL	(469) 633-3200		114	HEATHER COX	KG-5	760			
BOALS EL	(469) 633-3300		115	CHRISTINA BERAN	KG-5	746			
ISBELL EL	(469) 633-3400		116	SERITA DODSON	KG-5	634			
PINK EL	(469) 633-3500		117	DANIELLE RECORD	KG-5	552			
BLEDSOE EL	(469) 633-3600		118	JAMIE PEDEN	KG-5	745			
ASHLEY EL	(469) 633-3700		119	WENDI VAUGHN	KG-5	566			
OGLE EL	(469) 633-3525		120	PHYLLIS POPE	KG-5	655			
CORBELL EL	(469) 633-3550		121	BRENDA YOUNGBLOOD	KG-5	712			
SEM EL	(469) 633-3575		122	ALEX MIRA	KG-5	706			
TAYLOR EL	(469) 633-3625		123	CHRISTY GARZA	KG-5	633			
MOONEYHAM EL	(469) 633-3650		124	MICHELE LOTT	KG-5	768			
ROBERTSON EL	(469) 633-3675		125	JAMES IORIO	KG-5	842			
ELLIOTT EL	(469) 633-3750		126	STACY MILLS	KG-5	528			
CARROLL EL	(469) 633-3725		127	LAUREN CYPERT	KG-5	-			
TADLOCK EL	(469) 633-3775		128	KELLIE RAPP	KG-5	713			
ALLEN EL	(469) 633-3800		129	CHASTITY JOHNSON	KG-5	591			
SONNTAG EL	(469) 633-3850		130	SHANNON ACOSTA	KG-5	675			
PUREFOY EL	(469) 633-3875		131	KENA ROBERTSON	KG-5	647			
COMSTOCK EL	(469) 633-3900		132	PAM ORR	KG-5	712			
PHILLIPS EL	(469) 633-6000		133	DANA SOLOMON	KG-5	751			
NICHOLS EL	(469) 633-3950		134	ZACH WILEY	KG-5	736			

# Texas Public Schools and Charters, Directory, November 2016

County, district, region, school	Mailing address and phone number	Cnty.-dist. number	Sch. no.	County and district superintendents, principals	Grades	2015-16 enrollment	Appraised valuation (in \$ thousands)	Tax rate	
								Main-tenance	Bond
EARLY CHILDHOOD SCHOOL	(469) 633-3825		136	MELISSA ELLIS	EE-5	711			
NEWMAN EL	(469) 633-3975		136	SHERRI WAKELAND	KG-5	830			
SCOTT EL	(469) 633-4000		137	PAIGE BREWER	KG-5	630			
MCSPEDDEN EL	(469) 633-4025		138	KRANTI SINGH	KG-5	633			
HOSP EL	(469) 633-4050		139	AARON ELSE	KG-5	646			
NORRIS EL	(469) 633-4075		140	ASHELYN ABNEY	KG-5	567			
MILLER EL	(469) 633-2075		141	ASHLEY MILLER	KG-5	0			
VAUGHN EL	(469) 633-2575		142	SUSIE GRAHAM	KG-5	0			
TALLEY EL	(469) 633-6000		143		KG-5	0			
LISCANO EL	(469) 633-6000		144		KG-5	0			
<b>ALTERNATIVE INSTRUCTIONAL</b> STUDENT OPPORTUNITY CENTER <b>JJAEP INSTRUCTIONAL</b> COLLIN CO J J A E P	(469) 633-6700		004	SUE KIRK	9-12	0			
	(469) 633-6000		003		6-12	-			
<b>MCKINNEY ISD 10</b>	#1 DUVALL ST MCKINNEY 75069-3211 PHONE - (469) 302-4000 FAX - (469) 302-4071	043-907		DR RICK MCDANIEL		24765	11,216,724	.117	.050
<b>REGULAR INSTRUCTIONAL</b>									
MCKINNEY H S	(469) 302-5700		002	ALAN ARBABI	9-12	2734			
MCKINNEY NORTH H S	(469) 302-4300		004	JAE GASKILL	9-12	2105			
MCKINNEY BOYD H S	(469) 302-3400		007	JENNIFER PEIRSON	9-12	2845			
FAUBION MIDDLE	(469) 302-6900		041	JIMMY BOWSER	6-8	1141			
DOWELL MIDDLE	(469) 302-6700		043	HOLLY ROGERS	6-8	1165			
SCOTT MORGAN JOHNSON MIDDLE	(469) 302-4900		044	DAVID CURRY	6-8	923			
LEONARD EVANS JR MIDDLE	(469) 302-7100		045	DARLA JACKSON	6-8	1219			
DR JACK COCKRILL MIDDLE	(469) 302-7900		046	DR AMBER EPPERSON	6-8	1243			
FINCH EL	(469) 302-5600		102	ERIKA ECHEGARAY	KG-5	426			
WEBB EL	(469) 302-6000		104	KYLE LUTHI	KG-5	427			
BURKS EL	(469) 302-6200		105	PAM BENDORF	KG-5	544			
CALDWELL EL	(469) 302-5500		107	KELLY FLOWERS	KG-5	542			
VALLEY CREEK EL	(469) 302-4800		108	MEGAN RICHARDS	KG-5	514			
GLEN OAKS EL	(469) 302-6400		109	MOLLY HOVAN	KG-5	468			
SLAUGHTER EL	(469) 302-6100		111	NICK DEFELICE	KG-5	658			
REUBEN JOHNSON EL	(469) 302-6500		112	MICHELLE BAUMANN	KG-5	525			
C T EDDINS EL	(469) 302-6600		113	SHARON HAVARD	KG-5	443			
ROY LEE WALKER EL	(469) 302-4600		115	DEBORAH SANCHEZ	KG-5	578			
EARL & LOTTIE WOLFORD EL	(469) 302-4700		116	FRANCINE GRATT	KG-5	539			
ARTHUR H MCNEIL EL	(469) 302-5200		117	TRACY MEADOR	KG-5	419			
ALBERT & IOLA LEE DAVIS MALVERN EL	(469) 302-5300		118	RHONDA GILLIAM	KG-5	497			
JOSE DE JESUS AND MARIA LUISA VEGA EL	(469) 302-5100		119	MICHAEL FORSYTH	KG-5	547			
DEAN AND MILDRED BENNETT EL	(469) 302-5400		120	AMY HOLDERMAN	KG-5	464			
GARY AND BOBBYE JACK MINSHEW EL	(469) 302-7300		121	AL CONLEY	KG-5	653			
J B WILMETH EL	(469) 302-7400		122	JUDY BRAGG	KG-5	640			
JESSE MCGOWEN EL	(469) 302-7500		123	JENNIFER LITTLE	KG-5	679			
NAOMI PRESS EL	(469) 302-7600		124	CHRISTOPHER CLARK	KG-5	449			
HERMAN LAWSON EARLY CHILDHOOD SCHOOL	(469) 302-2400		125	SUSIE TOWBER	EE-PK	615			
LIZZIE NELL CUNDIFF MCCLURE EL	(469) 302-9450		126	MELANIE RALEEH	KG-5	664			
EL #22	(469) 302-4000		127		KG-5	0			
<b>ALTERNATIVE INSTRUCTIONAL</b>									
SERENITY HIGH	(469) 302-7830		005	STEPHEN ISSA	9-12	8			
COUNTY RESIDENTIAL CENTER <b>JJAEP INSTRUCTIONAL</b> J J A E P	(972) 547-5400		006	CYNTHIA MORTON	4-12	86			
	(469) 302-7800		197	CYNTHIA MORTON	KG-12	5			
<b>MELISSA ISD 10</b>	1904 COOPER MELISSA 75454-0127 PHONE - (972) 837-2411 FAX - (972) 837-4233	043-908		KEITH MURPHY		2338	661,641	.117	.050
<b>REGULAR INSTRUCTIONAL</b>									
MELISSA H S	(972) 837-4216		001	KENNETH WOOTEN	9-12	659			
MELISSA MIDDLE	(972) 837-4355		101	JIM MILLER	6-8	527			
HARRY MCKILLOP EL	(972) 837-2632		102	WALTER PEREZ	EE-3	779			
MELISSA RIDGE INTERMED <b>JJAEP INSTRUCTIONAL</b> COLLIN CO J J A E P	(972) 837-4530		105	TAMI HAYES	4-5	373			
			103		KG-12	0			
<b>PLANO ISD 10</b>	2700 W 15TH PLANO 75075-7524 PHONE - (469) 752-8100 FAX - (469) 752-8068	043-910		DR BRIAN BINGGELI		54570	40,414,099	.117	.027
<b>REGULAR INSTRUCTIONAL</b>									
PLANO SR H S	(469) 752-9300		001	SARAH WATKINS	11-12	2858			
WILLIAMS H S	(469) 752-8300		003	GLORIA MARTINEZ	9-10	1217			
VINES H S	(469) 752-7800		004	SHAUNA SANCHEZ	9-10	1068			
CLARK H S	(469) 752-7200		005	JANIS WILLIAMS	9-10	1554			
PLANO EAST SR H S	(469) 752-9000		006	GEORGE KING	9-12	2955			

# Texas Public Schools and Charters, Directory, November 2016

County, district, region, school	Mailing address and phone number	Cnty.-dist. number	Sch. no.	County and district superintendents, principals	Grades	2015-16 enrollment	Appraised valuation (in \$ thousands)	Tax rate	
								Main-tenance	Bond
SHEPTON H S	(469) 752-7600		007	JEFF BANNER	9-10	1535			
PLANO ISD ACADEMY H S	(972) 905-8100		008	LYNN QJEDA	9-12	419			
JASPER H S	(469) 752-7400		009	DR MATTHEW ENDSLEY	9-10	1397			
PLANO WEST SENIOR H S	(469) 752-9600		010	KATHY KING	11-12	2718			
C A MCMILLEN H S	(469) 752-8600		011	BRIAN LYONS	9-10	1160			
BOWMAN MIDDLE	(469) 752-4800		042	KRISTOPHER VERNON	6-8	866			
WILSON MIDDLE	(469) 752-6700		043	SELENDIA SAGER	6-8	910			
HAGGARD MIDDLE	(469) 752-5400		044	JULIE ANNE DEAN	6-8	816			
ARMSTRONG MIDDLE	(469) 752-4600		045	MELISSA BLANK	6-8	700			
CARPENTER MIDDLE	(469) 752-5000		046	COURTNEY WASHINGTON	6-8	745			
SCHIMELPFENIG MIDDLE	(469) 752-6400		047	DR BRANT PERRY	6-8	950			
HENDRICK MIDDLE	(469) 752-5600		048	LISA LONG	6-8	796			
RENNER MIDDLE	(469) 752-5800		049	SONJA PEGRAM	6-8	1280			
ROBINSON MIDDLE	(469) 752-6200		050	BILLIE JEAN LEE	6-8	1008			
FRANKFORD MIDDLE	(469) 752-5200		052	SHURANDIA HOLDEN	6-8	1068			
C M RICE MIDDLE	(469) 752-6000		053	CHRIS GLASSCOCK	6-8	1129			
MURPHY MIDDLE	(469) 752-7000		054	MATTHEW CONRAD	6-8	1220			
NEW MIDDLE	(469) 752-8100		055		6-8	0			
OTTO MIDDLE	(469) 752-8500		056	ANTOINE SPENCER	6-8	1009			
JACKSON EL	(469) 752-2100		101	ANDREA COCKRELL	PK-5	541			
MEADOWS EL	(469) 752-2400		102	SANDRA MUZQUIZ	KG-5	568			
MENDENHALL EL	(469) 752-2600		103	KAREN NOBLE	KG-5	609			
SIGLER EL	(469) 752-3200		104	MATT AREND	KG-5	434			
MEMORIAL EL	(469) 752-2500		105	DR SAUL LAREDO	PK-5	504			
ALDRIDGE EL	(469) 752-0000		106	ANTRESHAWN BUHL	KG-5	574			
SHEPARD EL	(469) 752-3100		108	TRICIA LANCASTER	KG-5	438			
FORMAN EL	(469) 752-1200		109	TALLE GOMEZ	KG-5	570			
DAVIS EL	(469) 752-1000		111	KRISTIN BISHOP	KG-5	456			
CHRISTIE EL	(469) 752-0800		112	RYAN STEELE	PK-5	710			
WEATHERFORD EL	(469) 752-3600		113	BEN BENAVIDES	KG-5	488			
HUGHSTON EL	(469) 752-2000		114	CARRIE D'ARGO	KG-5	376			
SAIGLING EL	(469) 752-3000		115	CHRIS DUNKLE	KG-5	389			
WELLS EL	(469) 752-3700		116	STEFANIE RAMOS	KG-5	555			
THOMAS EL	(469) 752-3500		117	LYNN SWANSON	PK-5	628			
HARRINGTON EL	(469) 752-1500		118	ANN IRVINE	EE-5	436			
DOOLEY EL	(469) 752-1100		119	TRAMY TRAN	KG-5	373			
HUFFMAN EL	(469) 752-1900		120	TONI STRICKLAND	PK-5	446			
CARLISLE EL	(469) 752-0600		121	LINDA PATRICK	KG-5	523			
MATHEWS EL	(469) 752-2300		122	JILL STOKER	KG-5	489			
BRINKER EL	(469) 752-0500		123	BARBARA LANGE	KG-5	748			
DAFFRON EL	(469) 752-0900		124	CINDY GUINN	KG-5	572			
HEDGCOXE EL	(469) 752-1700		125	KRISTI GRAHAM	KG-5	425			
MITCHELL EL	(469) 752-2800		126	BOB FERRIS	KG-5	748			
RASOR EL	(469) 752-2900		127	ZACK PRUETT	KG-5	471			
BETHANY EL	(469) 752-0300		128	BRYAN BIRD	KG-5	389			
GULLEDGE EL	(469) 752-1300		129	DENISE BLEGGI	KG-5	620			
ROSE HAGGAR EL	(469) 752-1400		130	KATIE BRITAIN	KG-5	575			
MILLER EL	(469) 752-2700		131	JENNIFER BERO	KG-5	409			
BARKSDALE EL	(469) 752-0100		132	JENNIFER CAPLINGER	KG-5	638			
SKAGGS EL	(469) 752-3300		133	JAMEY ALLEN	KG-5	459			
HAUN EL	(469) 752-1600		134	JAYNE SMITH	KG-5	508			
MCCALL EL	(469) 752-4500		135	STACY KIMBRIEL	KG-5	554			
BEVERLY EL	(469) 752-0400		136	CINDY SAVANT	KG-5	486			
HIGHTOWER EL	(469) 752-1800		138	MARIEA SPROTT	KG-5	552			
STINSON EL	(469) 752-3400		139	MICHELE TAYLOR	KG-5	614			
ANDREWS EL	(469) 752-3900		140	JOY LOVELL	KG-5	650			
CENTENNIAL EL	(469) 752-0700		141	SARA STEWART	KG-5	585			
BOGGESS EL	(469) 752-4000		142	MARILYN CARRUTHERS	KG-5	695			
HICKEY EL	(469) 752-4100		143	JANE OESTREICH	KG-5	534			
WYATT EL	(469) 752-3800		144	CYNTHIA HENTGES	KG-5	477			
MARTHA HUNT EL	(469) 752-4400		145	ARRON MOELLER	KG-5	726			
PARKER ROAD EL	(469) 752-8100		146		KG-5	0			
MCCREARY RD EL	(469) 752-8100		147		KG-5	0			
SCHELL EL	(469) 752-6600		148	JEANNE BEALL	KG-5	713			
BARRON EL	(469) 752-0200		149	MICHELE LOPER	KG-5	470			
NEW EL			150		KG-5	0			
COIT/FRANKFORD ROAD NEW EL			151		KG-5	0			
BEATY EARLY CHILDHOOD SCHOOL	(469) 752-4200		160	DR DINA ROWE	EE-PK	477			
PEARSON EARLY CHILDHOOD	(469) 752-4300		161	DR CHERYL IZBICKI	EE-PK	355			
ISAACS EARLY CHILDHOOD SCHOOL	(469) 752-3480		165	KRIS BENSON	EE-PK	476			
ALTERNATIVE INSTRUCTIONAL									
ADULT BASIC ED	(469) 752-2200		020	DELYNN BRENNAN	9-12	0			
NIGHT SCH	(469) 752-5795		021	MIKE LANDINGHAM	9-12	0			
E-SCHOOL	(469) 752-8894		024	MATTHEW SIPES	9-12	0			
HOSPITAL/HOMEBOUND	(469) 752-8069		200	DR CHRISTIE DUKE	KG-12	-			
REGIONAL DAY SCH FOR DEAF	(469) 752-8069		201	DR CHRISTIE DUKE	EE-5	0			
ITINERANT SP ED	(469) 752-8069		202	DR CHRISTIE DUKE	EE-12	0			

# Texas Public Schools and Charters, Directory, November 2016

County, district, region, school	Mailing address and phone number	Cnty.-dist. number	Sch. no.	County and district superintendents, principals	Grades	2015-16 enroll-ment	Appraised valuation (in \$ thousands)	Tax rate	
								Main-tenance	Bond
PLANO FAMILY LITERACY	(469) 752-2250		212	JANE LILLISTON	EE-PK	8			
HEAD START	(469) 752-7160		213	TINA HARDISON	EE-PK	146			
<b>JJAEP INSTRUCTIONAL</b>									
PLANO JJAEP	(469) 752-8100		025	MIKE LANDINGHAM	6-12	-			
<b>DAEP INSTRUCTIONAL</b>									
ALLAN K & CAROLYN H BIRD EDUCATION CENTER	(469) 752-2200		196	LAURA CHILDRESS	KG-8	0			
LARRY D GUINN SPECIAL PROGRAMS CENTER	(469) 752-6900		197	SHARON BRADLEY	9-12	0			
<b>PRINCETON ISD 10</b>	321 PANTHER PKWY PRINCETON 75407-1002 PHONE - (469) 952-5400 FAX - (972) 736-3505	043-911		PHILIP ANTHONY		3876	638,526	.117	.045
<b>REGULAR INSTRUCTIONAL</b>									
PRINCETON H S	(469) 952-5400 ext:4005		001	JAMES LOVELADY	9-12	1058			
CLARK JR HIGH	(469) 952-5400 ext:4004		041	CASEY GUNNELS	7-8	558			
LACY ELEMENTARY	(469) 952-5400 ext:4001		101	ELIZABETH GOEN	EE-5	448			
HUDDLESTON INTERMEDIATE	(469) 952-5400 ext:4003		102	GREG TABOR	6	-			
GODWIN EL	(469) 952-5400 ext:4002		103	CINDA OWEN	PK-5	465			
HARPER EL	(469) 952-5400		104	NICHOLE POWELL	PK-5	572			
LETA HORN SMITH	(469) 952-5400		105	JONA BOITMANN	PK-5	457			
<b>ALTERNATIVE INSTRUCTIONAL</b>									
PRINCETON SPECIAL PROGRAMS CENTER	(469) 952-5400 ext:2007		003	JEAN TROUT	KG-12	0			
<b>JJAEP INSTRUCTIONAL</b>									
COLLIN CO J J A E P	(469) 952-5400		002		3-12	-			
<b>DAEP INSTRUCTIONAL</b>									
PRINCETON/FARMERSVILLE DAEP	(469) 952-5400		202	JEAN TROUT	1-12	0			
<b>PROSPER ISD 10</b>	605 E 7TH ST PROSPER 75078-0100 PHONE - (469) 219-2000 FAX - (972) 346-9247	043-912		DR JASON WATKINS		8296	3,776,112	.117	.050
<b>REGULAR INSTRUCTIONAL</b>									
PROSPER H S	(469) 219-2180		001	GREG WRIGHT	9-12	2109			
PROSPER DAEP	(469) 219-2470		004	STEVE GOODMAN	KG-12	0			
LORENE ROGERS MIDDLE	(469) 219-2150		041	TODD SHIRLEY	6-8	1366			
REYNOLDS MIDDLE	(469) 219-2165		042	GREG BRADLEY	6-8	1284			
R STEVE FOLSOM EL	(469) 219-2110		101	LAINÉ JONES	EE,KG-5	651			
JUDY RUCKER EL	(469) 219-2100		102	MACHELLE SCOGIN	EE,KG-5	713			
JOHN A BAKER	(469) 219-2120		103	GARRY GORMAN	EE,KG-5	719			
CYNTHIA A COCKRELL EL	(469) 219-2130		104	GLENDA DOPHIED	EE,KG-5	637			
LIGHT FARMS EL	(469) 219-2140		105	DAPHNE MORRIS	EE-5	817			
WINDSONG RANCH EL	(469) 219-2220		106	KARDEL MILLER	EE-5	0			
JIM AND BETTY HUGHES EL	(469) 219-2230		107	TIFFANY JOHNS	EE,KG-5	0			
<b>JJAEP INSTRUCTIONAL</b>									
COLLIN CO J J A E P			002		6-12	0			
<b>WYLIE ISD 10</b>	P O BOX 490 WYLIE 75098-0490 PHONE - (972) 429-3000 FAX - (972) 442-5368	043-914		DR DAVID VINSON		14615	4,217,664	.117	.047
<b>REGULAR INSTRUCTIONAL</b>									
WYLIE H S	(972) 429-3100		001	VIRDIE MONTGOMERY	9-12	2227			
WYLIE EAST H S	(972) 429-3150		003	MIKE WILLIAMS	9-12	1820			
3RD H S			005		9-12	0			
GRADY BURNETT J H	(972) 429-3200		041	MIKE EVANS	7-8	707			
AB HARRISON INT	(972) 429-3300		042	CHRISTA SMYDER	5-6	718			
FRANK MCMILLAN J H	(972) 429-3225		043	JON PETERS	7-8	675			
DAVIS INTERMEDIATE SCHOOL	(972) 429-3325		044	BARBARA RUDOLPH	5-6	735			
RAYMOND B COOPER J H	(972) 429-3250		045	SHAWN MILLER	7-8	768			
DR AL DRAPER INTERMED	(972) 429-3350		046	BETH CRAIGHEAD	5-6	878			
R F HARTMAN EL	(972) 429-3480		101	SHAWNA BALLAST	EE-4	504			
T F BIRMINGHAM EL	(972) 429-3420		102	TIFFANY DOOLAN	KG-4	530			
P M AKIN EL	(972) 429-3400		103	VALERIE MANN	KG-4	546			
DODD EL	(972) 429-3440		104	NICOLE DUVAL	KG-4	584			
R V GROVES EL	(972) 429-3460		105	JILL VASQUEZ	KG-4	653			
CHERI COX EL	(972) 429-2500		106	DIANA PECORINO	EE-4	652			
TIBBALS EL	(972) 429-2520		107	MELINDA SARLES	KG-4	670			
RITA SMITH EL	(972) 429-2540		108	KELLYE MORTON	EE-4	609			
DON WHITT EL	(972) 429-2560		109	AMBER TEAMANN	KG-4	587			
WALLY WATKINS EL	(972) 429-2580		110	JENNIFER SPEICHER	EE,KG-4	611			
GEORGE W BUSH EL			111	DR MARICELA HELM	KG-4	0			
<b>ALTERNATIVE INSTRUCTIONAL</b>									
ACHIEVE ACADEMY	(972) 429-2395		004	MELISSA TRUE	KG-12	141			
<b>JJAEP INSTRUCTIONAL</b>									
COLLIN CO J J A E P			002		6-12	0			
<b>BLUE RIDGE ISD 10</b>	318 W SCHOOL ST BLUE RIDGE 75424 PHONE - (972) 752-5554	043-917		JOHN WINK		699	142,233	.116	.041

# Texas Public Schools and Charters, Directory, November 2016

County, district, region, school	Mailing address and phone number	Cnty.-dist. number	Sch. no.	County and district superintendents, principals	Grades	2015-16 enrollment	Appraised valuation (in \$ thousands)	Tax rate	
								Maintenance	Bond
<b>REGULAR INSTRUCTIONAL</b>									
BLUE RIDGE H S	(972) 752-5554		001	ANTHONY FIGUEROA	9-12	195			
BLUE RIDGE MIDDLE	(972) 752-5554		041	DANNY HENDERSON	6-8	162			
BLUE RIDGE EL	(972) 752-5554		101	MATTHEW TODD	EE-5	342			
<b>JJAEP INSTRUCTIONAL</b>									
JOHN R ROACH	(972) 752-5707		042	DR ANDREW SEIGRIST	6-12	0			
<b>COMMUNITY ISD 10</b>									
	P O BOX 400 NEVADA 75173-0400 PHONE : (972) 843-8400 FAX : (972) 843-8401	043-918		ROOSEVELT NIVENS		1919	580,299	.117	.046
<b>REGULAR INSTRUCTIONAL</b>									
COMMUNITY H S	(972) 843-8414		001	KENDA WILLINGHAM	9-12	525			
LELAND E EDGE MIDDLE	(972) 843-8411		041	DAVID GIRARDI	6-8	464			
MCCLENDON EL	(972) 843-8409		101	PATRICIA SANDY	PK-5	576			
NESMITH EL	(972) 843-8620		103	JULIE MEEK	EE-5	354			
<b>ALTERNATIVE INSTRUCTIONAL</b>									
CADDO MILLS BAU	(972) 843-8400		003	VIRGINIA RUTHERFORD	6-12	0			
PLANO SPECIAL PROGRAMS CENTER	(972) 843-8400		004	LAURA CHILDRESS	KG-5	0			
SERENITY HIGH	(972) 843-8400		005	JULI FERRARO	9-12	0			
<b>JJAEP INSTRUCTIONAL</b>									
COLLIN CO J J A E P	(972) 843-8400		002	CYNTHIA MORTON	6-12	0			
<b>LOVEJOY ISD 10</b>									
	259 COUNTRY CLUB RD ALLEN 75002-7643 PHONE : (469) 742-8000 FAX : (469) 742-8001	043-919		TED MOORE		3946	1,968,932	.106	.050
<b>REGULAR INSTRUCTIONAL</b>									
LOVEJOY H S	(469) 742-8700		001	CHRIS MAYFIELD	9-12	1332			
WILLOW SPRINGS MIDDLE	(469) 742-8500		041	KENT MESSER	7-8	707			
SLOAN CREEK INT	(469) 742-8400		042	DR RAY WINKLER	5-6	664			
CARRIE L LOVEJOY EL	(469) 742-8100		101	WENDY CRAFT	EE,KG-4	436			
JOE V HART EL	(469) 742-8200		102	KATHY FOSTER	EE-4	446			
ROBERT L PUSTER EL	(469) 742-8300		104	KEVIN PARKER	EE,KG-4	361			
<b>JJAEP INSTRUCTIONAL</b>									
SPECIAL PROG CTR/JJAEP	(972) 548-6458		197		KG-12	0			
<b>DAEP INSTRUCTIONAL</b>									
LOVEJOY DAEP	(469) 742-8000		103	DENNIS MUIZERS	KG-12	0			
<b>044 COLLINGSWORTH COUNTY</b>									
<b>044</b>									
<b>WELLINGTON ISD 16</b>									
	609 15TH ST WELLINGTON 79095-3603 PHONE : (806) 447-3102 FAX : (806) 447-5124	044-902		KURT ASHMORE		593	174,705	.104	.000
<b>REGULAR INSTRUCTIONAL</b>									
WELLINGTON H S	(806) 447-3172		001	JERMAINE CANTU	9-12	155			
WELLINGTON J H	(806) 447-3152		041	TIM WEBB	6-8	112			
WELLINGTON EL	(806) 447-3112		101	MICHAEL RICHARDSON	EE-5	326			
<b>045 COLORADO COUNTY</b>									
<b>045</b>									
<b>COLUMBUS ISD 03</b>									
	105 CARDINAL LN COLUMBUS 78934-0578 PHONE : (979) 732-5704 ext:103 FAX : (979) 732-5960	045-902		DR HUBERT MORRIS		1597	935,119	.104	.013
<b>REGULAR INSTRUCTIONAL</b>									
COLUMBUS H S	(979) 732-5746		001	ROBERT RUSSELL	9-12	473			
COLUMBUS J H	(979) 732-2891		041	GARY LEOPOLD	6-8	324			
COLUMBUS EL	(979) 732-2078		101	THERESA TOMLINSON	EE-5	761			
<b>ALTERNATIVE INSTRUCTIONAL</b>									
COLUMBUS ALTERNATIVE SCHOOL	(979) 732-2963		002	MICHAEL KOEHL	5-12	8			
COLUMBUS ALTERNATIVE SCHOOL NEW ULM CAMPUS	(979) 732-5704		003	SHEILA PRAUSE	KG-12	31			
<b>RICE CISD 03</b>									
	P O BOX 338 ALTAIR 77412-0338 PHONE : (979) 234-3531 ext:1032 FAX : (979) 234-3409	045-903		BILL HEFNER, IV		1320	759,947	.104	.017
<b>REGULAR INSTRUCTIONAL</b>									
RICE H S	(979) 234-3531 ext:1200		001	ERIC GROGAN	9-12	357			
RICE JH	(979) 234-3531 ext:1900		043	JOHN POST	6-8	254			
SHERIDAN EL	(979) 234-3531 ext:1500		102	MICHAEL KEENON	EE-5	65			
GARWOOD EL	(979) 234-3531 ext:1600		103	LEROY STAVINOHVA	EE-5	104			
EAGLE LAKE INT	(979) 234-3531 ext:1400		105	GWEN KNIGHT	3-5	203			
EAGLE LAKE PRI	(979) 234-3531 ext:1300		106	KIMBERLY ETHERIDGE	EE-2	279			
<b>ALTERNATIVE INSTRUCTIONAL</b>									
RICE CHALLENGE ACADEMY	(979) 234-3531 ext:2050		004	LISA KRENEK	9-12	58			

# Texas Public Schools and Charters, Directory, November 2016

County, district, region, school	Mailing address and phone number	Cnty.-dist. number	Sch. no.	County and district superintendents, principals	Grades	2015-16 enrollment	Appraised valuation (in \$ thousands)	Tax rate	
								Main-tenance	Bond
<b>WEIMAR ISD 03</b>	506 W MAIN WEIMAR 78962-1907 PHONE - (979) 725-9506 FAX - (979) 725-8737	045-905		JON WUNDERLICH		638	363,367	.104	.022
<b>REGULAR INSTRUCTIONAL</b>									
WEIMAR H S	(979) 725-9504		002	DARRIN BICKHAM	9-12	203			
WEIMAR J H	(979) 725-9515		041	STACEY HEGER	5-8	158			
WEIMAR EL	(979) 725-6009		102	KAREN BELLUE	EE-4	277			
<b>046 COMAL COUNTY</b>		<b>046</b>							
<b>TRINITY CHARTER SCHOOL 13</b>	P O BOX 141125 AUSTIN 78714-1125 PHONE - (512) 459-1000 FAX - (877) 705-2477	046-802		KELLIE RAGLAND		496	0	.000	.000
<b>CHARTER/ALTERNATIVE INSTRUCTIONAL</b>									
TRINITY CHARTER SCHOOL	(830) 964-4390 ext:206		001	KELLIE RAGLAND	4-12	58			
TRINITY CHARTER SCHOOL	(281) 392-7505		004	SANDRA FLORES	6-12	53			
PEGASUS SCHOOL	(512) 432-1651		007	KEELY REYNOLDS	3-12	182			
BOKENKAMP	(361) 994-1214		008	HILDA VEGA	KG-12	91			
AZLEWAY - CHAPEL HILL	(903) 565-6801		009	SONIA CORNEJO	KG-12	54			
AZLEWAY - BIG SANDY	(512) 459-1000		010	SONJA CORNEJO	6-12	14			
AZLEWAY - WILLOW BEND	(512) 459-1000		011	SONJA CORNEJO	KG-12	44			
NEW HOPE	(956) 435-0700		012		3-12	0			
<b>NEW BRAUNFELS ISD 13</b>	BOX 311688 NEW BRAUNFELS 78131-1688 PHONE - (830) 643-5700 ext:5705 FAX - (830) 643-5701	046-901		RANDY MOCZYGENBA		8459	3,882,112	.101	.033
<b>REGULAR INSTRUCTIONAL</b>									
NEW BRAUNFELS H S	(830) 627-6000 ext:6060		001	KARA BOCK	9-12	1717			
NEW BRAUNFELS H S NINTH GRADE CENTER	(830) 629-8600 ext:8602		002	JEFF LIGHTSEY	9-10	620			
NEW BRAUNFELS MIDDLE	(830) 627-6270 ext:6281		041	GREGORY HUGHES	6-9	1023			
OAKRUN MIDDLE	(830) 627-6400 ext:6444		042	SHANA BEHLING	6-8	946			
LONE STAR EL	(830) 627-6820		102	HEATHER SALAS	EE-5	357			
CARL SCHURZ EL	(830) 627-6680		103	KIMBERLY BRANN	EE-5	535			
SEELE EL	(830) 627-6750		104	DUANE TRUJILLO	EE,KG-5	412			
LAMAR EL	(830) 627-6890		105	DAVID MACROBERTS	EE-5	484			
COUNTY LINE EL	(830) 627-6610		106	DEANNA CALLAHAN	EE-5	595			
WALNUT SPRINGS EL	(830) 627-6540 ext:6600		107	DEBORAH CARY	EE,KG-5	492			
MEMORIAL EL	(830) 627-6470 ext:6478		108	NICOLE HAECKER	EE,KG-5	454			
KLEIN ROAD EL	(830) 221-1700		109	CHRIS RUSSELL	EE-5	772			
VOSS FARMS EL			110		KG-5	0			
VERAMENDI EL			111		KG-5	0			
<b>ALTERNATIVE INSTRUCTIONAL</b>									
THE NBISD LEARNING CENTER	(830) 629-8650 ext:8652		038	JERRY CLARK	7-12	52			
<b>DAEP INSTRUCTIONAL</b>									
DISCIPLINE ALTERNATIVE EDUCATION PLACEMENT	(830) 627-6960		037	KENNETH MCMULLEN	6-12	0			
<b>COMAL ISD 20</b>	1404 IH 35 N NEW BRAUNFELS 78130-3240 PHONE - (830) 221-2000 FAX - (830) 221-2001	046-902		ANDREW KIM		21163	13,457,360	.104	.035
<b>REGULAR INSTRUCTIONAL</b>									
CANYON H S	(830) 221-2400		001	ALISON SMITH	9-12	2446			
SMITHSON VALLEY H S	(830) 885-1000		002	MICHAEL WAHL	9-12	2535			
CANYON LAKE H S	(830) 885-1700		003	BLAKE HAYS	9-12	959			
NEW H S	(830) 221-2000		004		9-12	0			
NEW WEST H S	(830) 221-2000		006		9-12	0			
MEMORIAL EARLY COLLEGE H S WITH ST PHILIP'S	(830) 221-2900		007	NICK SMITH	9-12	260			
SMITHSON VALLEY MIDDLE	(830) 885-1200		041	MICHAEL KERANEN	6-8	1105			
CANYON MIDDLE	(830) 221-2300		042	FREDERICK STEUBING	6-8	1125			
SPRING BRANCH MIDDLE	(830) 885-8800		044	CHRIS SMITH	6-8	1042			
CHURCH HILL MIDDLE	(830) 221-2800		045	SCOTT HAMMOND	6-8	918			
MT VALLEY MIDDLE	(830) 885-1300		046	KRISTY CASTILLEJA	6-8	744			
BORGFELD AREA MIDDLE	(830) 221-2000		047		6-8	0			
NEW SOUTH MIDDLE	(830) 221-2000		048		6-8	0			
RAHE BULVERDE EL	(830) 885-1600		101	AMY MALONE	EE,KG-5	395			
GARDEN RIDGE EL	(830) 837-7000		102	JULIE CRONKHITE	KG-5	675			
GOODWIN FRAZIER EL	(830) 221-2225		104	CAROLYN GUMP	PK-5	422			
STARTZVILLE EL	(830) 885-8000		105	JAN BETTERS WORTH	PK-5	449			
BILL BROWN EL	(830) 885-1400		107	SARAH PERMENTER	EE-5	646			
ARLON R SEAY EL	(830) 885-8700		110	SHAY STRAIN	KG-5	336			
MH SPECHT EL	(830) 885-1500		111	JACQUELINE SUNDT	KG-5	526			
HOFFMANN LANE EL	(830) 221-2500		112	KRISTA MOFFATT	EE,KG-5	704			
REBECCA CREEK EL	(830) 885-1800		113	JODIE WYMORE	PK-5	505			
TIMBERWOOD PARK EL	(830) 885-8500		114	KIM LYSSY	PK-5	587			
FREIHEIT EL	(830) 221-2700		115	TIFFANY PENNYPACKER	KG-5	550			

# Texas Public Schools and Charters, Directory, November 2016

County, district, region, school	Mailing address and phone number	Cnty.-dist. number	Sch. no.	County and district superintendents, principals	Grades	2015-16 enrollment	Appraised valuation (in \$ thousands)	Tax rate	
								Main-tenance	Bond
MORNINGSIDE EL	(830) 837-7100		117	KATHY THOMAS	PK-5	659			
CLEAR SPRING EL	(830) 837-7300		119	LORI MCDONALD	PK-5	745			
MT VALLEY EL	(830) 885-9500		120	JENNIFER SMITH	EE,KG-5	398			
JOHNSON RANCH EL	(830) 885-8600		121	SUZANNE SEABOLT	EE,KG-5	292			
KINDER RANCH EL	(830) 885-8900		122	DR JUDY MURRAY	PK-5	765			
OAK CREEK EL	(830) 837-7200		123	STACY WILKIE	EE,KG-5	560			
VINTAGE OAKS AREA EL	(830) 221-2000		124		PK-5	0			
INDIAN SPRINGS EL	(830) 221-2000		125	MARISA WULFSBERG	KG-5	741			
HWY 46 AREA EL	(830) 221-2000		126		KG-6	0			
<b>ALTERNATIVE INSTRUCTIONAL</b>									
COMAL ACADEMY	(830) 221-2950		201	KAREN STEVENS	9-12	55			
<b>DAEP INSTRUCTIONAL</b>									
COMAL DISCIPLINE CENTER	(830) 221-2950		206	KAREN STEVENS	KG-12	19			
<b>047 COMANCHE COUNTY</b>		<b>047</b>							
<b>COMANCHE ISD 14</b>	1414 N AUSTIN COMANCHE 76442 PHONE - (325) 356-2727 FAX - (325) 356-2312	047-901		GARY SPEEGLE		1337	274,435	.117	.008
<b>REGULAR INSTRUCTIONAL</b>									
COMANCHE H S	(325) 356-2581		001	VINSON PIERCE	9-12	338			
JEFFERIES J H	(325) 356-5220		041	JOSEPH SIMMONS	6-8	271			
COMANCHE EL	(325) 356-3900		101	CURTIS STAHNKE	EE-5	651			
COMANCHE EARLY CHILDHOOD CENTER	(325) 356-2727 ext:1322		103	SCOTT CARLISLE	EE-PK	77			
<b>DE LEON ISD 14</b>	425 S TEXAS ST DE LEON 76444 PHONE - (254) 893-8210 FAX - (254) 893-8214	047-902		DR DANA MARABLE		672	171,882	.104	.021
<b>REGULAR INSTRUCTIONAL</b>									
DE LEON H S	(254) 893-8240 ext:400		001	LIESA NOWLIN	9-12	169			
PERKINS MIDDLE	(254) 893-8230 ext:300		041	LIESA NOWLIN	6-8	153			
DE LEON EL	(254) 893-8220 ext:200		101	LORI WOMACK	EE-5	350			
<b>GUSTINE ISD 14</b>	503 W MAIN ST GUSTINE 76455 PHONE - (325) 667-7303 FAX - (325) 667-7281	047-903		PATTI BLUE		194	51,832	.104	.007
<b>REGULAR INSTRUCTIONAL</b>									
GUSTINE SCHOOL	(325) 667-7303		001	PATTI BLUE	PK-12	194			
<b>SIDNEY ISD 14</b>	P O BOX 190 SIDNEY 76474-0190 PHONE - (254) 842-5500 FAX - (254) 842-5139	047-905		DOUG BOWDEN		140	25,897	.104	.009
<b>REGULAR INSTRUCTIONAL</b>									
SIDNEY SCHOOL	(254) 842-5500		001	JAMES RUCKER	EE-12	140			
<b>048 CONCHO COUNTY</b>		<b>048</b>							
<b>EDEN CISD 15</b>	P O BOX 988 EDEN 76837-0988 PHONE - (325) 869-4121 FAX - (325) 869-5210	048-901		KENT COKER		245	135,456	.104	.000
<b>REGULAR INSTRUCTIONAL</b>									
EDEN CISD	(325) 869-4121		001	MISTY KINNIBRUGH	EE,KG-12	-			
<b>ALTERNATIVE INSTRUCTIONAL</b>									
FAIRVIEW ACCELERATED			003		7-12	-			
VERIBEST PPCD	(325) 869-4121 ext:3001		102		EE	0			
<b>DAEP INSTRUCTIONAL</b>									
FAIRVIEW DAEP	(325) 651-7656		005	ALBERT JOHNSON	1-12	0			
<b>PAINT ROCK ISD 15</b>	P O BOX 277 PAINT ROCK 76866-0277 PHONE - (325) 732-4314 FAX - (325) 732-4384	048-903		RON CLINE		253	69,251	.117	.027
<b>REGULAR INSTRUCTIONAL</b>									
PAINT ROCK SCHOOL	(325) 732-4314		001	RON CLINE	EE-12	246			
FAIRVIEW SPECIAL PROGRAMS			195		6-12	-			
<b>ALTERNATIVE INSTRUCTIONAL</b>									
FAIRVIEW ACCELERATED EDUCATIONAL COOP	(915) 651-7656		002	JERRY CREAGER	6-12	0			
WALL SPECIAL PROGRAMS	(325) 651-1732		190		EE-8	-			
VERIBEST PPCD	(325) 655-4912		191		EE-PK	-			
<b>DAEP INSTRUCTIONAL</b>									
FAIRVIEW SCHOOL (DAEP)	(915) 651-7656		005	JERRY CREAGER	6-12	0			
<b>049 COOKE COUNTY</b>		<b>049</b>							

# Texas Public Schools and Charters, Directory, November 2016

County, district, region, school	Mailing address and phone number	Cnty.-dist. number	Sch. no.	County and district superintendents, principals	Grades	2015-16 enrollment	Appraised valuation (in \$ thousands)	Tax rate	
								Main-tenance	Bond
<b>GAINESVILLE ISD 11</b>	800 S MORRIS ST GAINESVILLE 76240 PHONE - (940) 665-4362 FAX - (940) 668-0354	049-901		DR JEFFREY BRASHER		2862	977,175	.104	.024
<b>REGULAR INSTRUCTIONAL</b>									
GAINESVILLE H S	(940) 665-5528		001	MELISSA HUTCHISON	9-12	759			
GAINESVILLE J H	(940) 665-4062		041	MARY PATTERSON	7-8	411			
EDISON EL	(940) 665-6091		101	PABLO DE SANTIAGO	EE-1	554			
ROBERT E LEE INT	(940) 668-6662		104	DEE DOSHER	5-6	451			
W E CHALMERS EL	(940) 665-4147		107	BRITTENIE POLK	2-4	687			
<b>MUENSTER ISD 11</b>	P O BOX 608 MUENSTER 76252-0608 PHONE - (940) 759-2281 ext:601 FAX - (940) 759-5200	049-902		STEVEN SELF		491	309,998	.104	.036
<b>REGULAR INSTRUCTIONAL</b>									
MUENSTER H S	(940) 759-2281 ext:624		001	JOHN YORK	7-12	217			
MUENSTER EL	(940) 759-2281 ext:621		101	LOU HEERS	EE-6	274			
<b>VALLEY VIEW ISD 11</b>	106 NEWTON VALLEY VIEW 76272-9716 PHONE - (940) 726-3659 FAX - (940) 726-3614	049-903		WILLIAM STOKES		776	216,115	.112	.029
<b>REGULAR INSTRUCTIONAL</b>									
VALLEY VIEW H S	(940) 726-3522		001	CHRISTOPHER HESKETT	9-12	211			
VALLEY VIEW MIDDLE	(940) 726-3244		041	JESSE NEWTON	5-8	231			
VALLEY VIEW EL	(940) 726-3681		101	SUSAN SMITH	EE-4	334			
<b>JJAEP INSTRUCTIONAL</b>									
DENTON COUNTY JJAEP			002		9-12	0			
<b>CALLISBURG ISD 11</b>	148 DOZIER ST CALLISBURG 76240-6826 PHONE - (940) 665-0540 ext:211 FAX - (940) 668-2706	049-905		STEVE CLUGSTON		1136	586,103	.104	.020
<b>REGULAR INSTRUCTIONAL</b>									
CALLISBURG H S	(940) 665-0961 ext:305		001	TOMMY CUMMINGS	9-12	355			
CALLISBURG MIDDLE	(940) 665-0961 ext:505		042	BRONWYN WERTS	6-8	-			
CALLISBURG EL	(940) 612-4196 ext:405		101	DERRICK CONLEY	EE-5	523			
<b>DAEP INSTRUCTIONAL</b>									
DAEP			002		6-12	-			
<b>ERA ISD 11</b>	108 HARGROVE ST ERA 76238 PHONE - (940) 665-2007 ext:212 FAX - (940) 665-5311	049-906		JEREMY THOMPSON		483	188,983	.104	.011
<b>REGULAR INSTRUCTIONAL</b>									
ERA SCHOOL	(940) 665-5961 ext:214		001	JEREME DIETZ COURTNEY STEVENS	EE,KG-12	483			
<b>LINDSAY ISD 11</b>	P O BOX 145 LINDSAY 76250-0145 PHONE - (940) 668-8923 FAX - (940) 668-2662	049-907		LARRY SMITH		492	383,505	.104	.003
<b>REGULAR INSTRUCTIONAL</b>									
LINDSAY H S	(940) 668-8474		001	STEVEN COPE	7-12	235			
LINDSAY EL	(940) 668-8923		101	AMBER FUHRMANN	EE,KG-6	257			
<b>WALNUT BEND ISD 11</b>	47 C R 198 GAINESVILLE 76240-1140 PHONE - (940) 665-5990 FAX - (940) 665-9660	049-908		DEBRA SIKES		83	17,810	.104	.000
<b>REGULAR INSTRUCTIONAL</b>									
WALNUT BEND EL	(940) 665-5990		101	DEBRA SIKES	PK-8	83			
<b>SIVELLS BEND ISD 11</b>	1053 CR 403 GAINESVILLE 76240 PHONE - (940) 665-6411 ext:112 FAX - (940) 665-2527	049-909		LISA SLAUGHTER		73	113,480	.102	.000
<b>REGULAR INSTRUCTIONAL</b>									
SIVELLS BEND EL	(940) 665-6411 ext:111		101	LISA SLAUGHTER	EE-8	73			
<b>050 CORYELL COUNTY</b>		<b>050</b>							
<b>EVANT ISD 12</b>	P O BOX 339 EVANT 76525-0339 PHONE - (254) 471-5536 FAX - (254) 471-5629	050-901		JAMES SLONE, JR		239	87,964	.104	.000
<b>REGULAR INSTRUCTIONAL</b>									
EVANT H S	(254) 471-3160		001	CRAIG TAYLOR	7-12	111			



# Texas Public Schools and Charters, Directory, November 2016

County, district, region, school	Mailing address and phone number	Cnty.-dist. number	Sch. no.	County and district superintendents, principals	Grades	2015-16 enrollment	Appraised valuation (in \$ thousands)	Tax rate	
								Maintenance	Bond
EVANT EL	(254) 471-3160		101	CRAIG TAYLOR	PK-6	128			
<b>GATESVILLE ISD 12</b>	311 S LOVERS LN GATESVILLE 76528-0759 PHONE - (254) 865-7251 FAX - (254) 865-2279	050-902		ERIC PENROD		2849	660,104	.104	.014
<b>REGULAR INSTRUCTIONAL</b>									
GATESVILLE H S	(254) 865-8281		001	SHANE WEBB	9-12	831			
GATESVILLE J H	(254) 865-8271		041	CINDY VENABLE	7-8	447			
GATESVILLE EL	(254) 865-7262		101	PAMELA BONE	1-3	631			
GATESVILLE PRI	(254) 865-7264		102	BRIDGET REGISTER	EE-KG	275			
GATESVILLE INT	(254) 865-2526		103	SCOTT HARPER	4-6	665			
<b>OGLESBY ISD 12</b>	125 COLLEGE AVE OGLESBY 76561-0158 PHONE - (254) 456-2271 ext:225 FAX - (254) 456-2522	050-904		JASON JONES		165	53,984	.104	.006
<b>REGULAR INSTRUCTIONAL</b>									
OGLESBY SCHOOL	(254) 456-2271 ext:226		001	DAVID MAASS	PK-12	165			
<b>JONESBORO ISD 12</b>	P O BOX 125 JONESBORO 76538-0125 PHONE - (254) 463-2111 FAX - (254) 463-2275	050-909		MATT DOSSEY		219	71,898	.117	.008
<b>REGULAR INSTRUCTIONAL</b>									
JONESBORO SCHOOL	(254) 463-2111		001	BETHANY LEJUNE KENDRA GUSTIN	PK-12	219			
<b>COPPERAS COVE ISD 12</b>	703 W AVE D COPPERAS COVE 76522-0580 PHONE - (254) 547-1227 ext:288 FAX - (254) 547-1542	050-910		DR JOSEPH BURNS		8016	1,278,966	.104	.018
<b>REGULAR INSTRUCTIONAL</b>									
COPPERAS COVE H S	(254) 547-2534		001	MIGUEL TIMARKY	9-12	2230			
COPPERAS COVE J H	(254) 547-6959		041	RANDY TROUB	6-8	791			
S C LEE J H	(254) 542-7877		042	KAYLEEN LOVE	6-8	855			
FAIRVIEW/MISS JEWELL EL	(254) 547-4530		101	LEAH MILLER	KG-5	456			
HETTIE HALSTEAD EL	(254) 547-3440		102	BRIAN JOST	KG-5	323			
C R CLEMENTS/HOLLIE PARSONS EL	(254) 547-2235		104	DR JIMMY SHUCK	KG-5	858			
MAE STEVENS EARLY LEARNING ACADEMY	(254) 547-8289		105	MARY DERRICK	EE-PK	583			
MARTIN WALKER EL	(254) 547-2283		106	AMANDA CRAWLEY	KG-5	453			
J L WILLIAMS/LOVETT LEDGER EL	(254) 542-3070		107	MARLA SULLIVAN	KG-5	693			
HOUSE CREEK EL	(254) 518-3000		110	LAREA GAMBLE	KG-5	724			
<b>ALTERNATIVE INSTRUCTIONAL</b>									
CROSSROADS H S	(254) 547-9164		005	JAMES IRICK	9-12	50			
<b>051 COTTLE COUNTY</b>		<b>051</b>							
<b>PADUCAH ISD 17</b>	P O BOX P PADUCAH 79248-1183 PHONE - (806) 492-3524 ext:2501 FAX - (806) 492-2432	051-901		BRIAN PATTERSON		204	161,528	.104	.000
<b>REGULAR INSTRUCTIONAL</b>									
PADUCAH SCHOOL	(806) 492-2009		001	WILL FLEMONS	EE-12	204			
<b>052 CRANE COUNTY</b>		<b>052</b>							
<b>CRANE ISD 18</b>	511 W 8TH ST CRANE 79731 PHONE - (432) 558-1022 FAX - (432) 558-1025	052-901		BILL BOYD		1148	1,521,534	.106	.007
<b>REGULAR INSTRUCTIONAL</b>									
CRANE H S	(432) 558-1030		001	RAMON BERZOZA	9-12	344			
CRANE MIDDLE	(432) 558-1040		041	LORI SCHULZE	6-8	236			
CRANE EL	(432) 558-1050		101	NICOLE JEFFERY	EE-5	568			
<b>053 CROCKETT COUNTY</b>		<b>053</b>							
<b>CROCKETT COUNTY CONSOLIDATED CSD 15</b>	P O BOX 400 OZONA 76943-0400 PHONE - (325) 392-5501 ext:0 FAX - (325) 392-5177	053-001		RAUL CHAVARRIA		828	1,849,674	.106	.003
<b>REGULAR INSTRUCTIONAL</b>									
OZONA H S	(325) 392-5501 ext:5711		001	RONNY CLAYTON	9-12	205			
OZONA MIDDLE	(325) 392-5501 ext:5722		041	TAMARA MCWILLIAMS	6-8	177			
OZONA EL	(325) 392-5501 ext:5800		103	TAMARA MCWILLIAMS	EE-5	446			
<b>054 CROSBY COUNTY</b>		<b>054</b>							

# Texas Public Schools and Charters, Directory, November 2016

County, district, region, school	Mailing address and phone number	Cnty.-dist. number	Sch. no.	County and district superintendents, principals	Grades	2015-16 enrollment	Appraised valuation (in \$ thousands)	Tax rate	
								Maintenance	Bond
<b>CROSBYTON CISD 17</b>	204 S HARRISON ST CROSBYTON 79322-2130 PHONE - (806) 675-7331 FAX - (806) 675-2409	054-901		SHAWN MASON		387	86,149	.108	.000
<b>REGULAR INSTRUCTIONAL</b>									
CROSBYTON SECONDARY	(806) 675-7331 ext:204		001	GLEN HILL	6-12	-			
CROSBYTON EL	(806) 675-7331 ext:1214		101	SHARON WEST	EE-5	194			
<b>ALTERNATIVE INSTRUCTIONAL</b>									
SP ED CO-OP	(806) 675-7331		200	DEBRA SWANSON	EE-12	-			
<b>DAEP INSTRUCTIONAL</b>									
CROSBYTON DAEP			003		5-12	0			
<b>LORENZO ISD 17</b>	P O BOX 520 LORENZO 79343-0520 PHONE - (806) 634-5591 FAX - (806) 634-5928	054-902		ORAN HAMILTON		298	189,959	.103	.000
<b>REGULAR INSTRUCTIONAL</b>									
LORENZO H S	(806) 634-5592		001	MATT BIRDWELL	7-12	116			
LORENZO EL	(806) 634-5593		102	ORAN HAMILTON	EE-6	182			
<b>RALLS ISD 17</b>	1082 4TH ST RALLS 79357-1509 PHONE - (806) 253-2500 ext:4101 FAX - (806) 253-2508	054-903		CHRIS WADE		581	139,379	.104	.000
<b>REGULAR INSTRUCTIONAL</b>									
RALLS H S	(806) 253-2571 ext:3101		001	MIGUEL SALAZAR	9-12	136			
RALLS MIDDLE	(806) 253-2500 ext:2101		041	JEREMY GRIFFITH	6-8	120			
RALLS EL	(806) 253-2500 ext:1106		102	CHELSEY CAMPBELL	EE-5	318			
<b>ALTERNATIVE INSTRUCTIONAL</b>									
RECOVERY EDUCATION CAMPUS	(806) 253-2500 ext:3101		002	MIGUEL SALAZAR	9-12	7			
<b>055 CULBERSON COUNTY</b>		<b>055</b>							
<b>CULBERSON COUNTY-ALLAMOORE ISD 18</b>	P O BOX 899 VAN HORN 79855-0899 PHONE - (432) 283-2245 ext:2 FAX - (432) 283-9062	055-901		DALIA BENAVIDES		436	883,087	.104	.002
<b>REGULAR INSTRUCTIONAL</b>									
VAN HORN SCHOOL	(432) 283-2245		001	KITTIE GIBSON	PK-12	436			
<b>056 DALLAM COUNTY</b>		<b>056</b>							
<b>DALHART ISD 16</b>	701 E 10TH DALHART 79022-2639 PHONE - (806) 244-7810 FAX - (806) 244-7822	056-901		JOHN MASSEY		1758	793,138	.104	.014
<b>REGULAR INSTRUCTIONAL</b>									
DALHART H S	(806) 244-7300		001	KEVIN DOUGLAS	9-12	493			
DALHART J H	(806) 244-7825		042	SHANNON MARSHALL	6-8	414			
DALHART EL	(806) 244-7350		104	CLAUDIA MONTOYA	EE-3	592			
DALHART INT	(806) 244-7380		105	MISTY HEISKELL	4-5	245			
<b>ALTERNATIVE INSTRUCTIONAL</b>									
X I T SECONDARY SCHOOL	(806) 244-7343		002	SARAH NUTTER	7-12	14			
<b>TEXLINE ISD 16</b>	P O BOX 60 TEXLINE 79087-0060 PHONE - (806) 362-4667 ext:105 FAX - (806) 362-4538	056-902		JODY JOHNSON		177	141,367	.109	.000
<b>REGULAR INSTRUCTIONAL</b>									
TEXLINE SCHOOL	(806) 362-4284 ext:101		001	TERRELL JONES	EE-12	177			
<b>057 DALLAS COUNTY</b>		<b>057</b>							
<b>PEGASUS SCHOOL OF LIBERAL ARTS AND SCIENCES 10</b>	601 N AKARD ST STE 203 DALLAS 75201 PHONE - (214) 740-9991 FAX - (214) 740-9799	057-802		VIRGINIA LANNEN		646	0	.000	.000
<b>CHARTER/ALTERNATIVE INSTRUCTIONAL</b>									
PEGASUS CHARTER H S	(214) 740-9991		001	VIRGINIA HART	KG-12	646			
<b>UPLIFT EDUCATION 10</b>	1825 MARKET CENTER BLVD, STE 500 DALLAS 75207 PHONE - (469) 621-8500 FAX - (469) 621-8545	057-803		ANN STEVENSON		13959	0	.000	.000
<b>CHARTER/REGULAR INSTRUCTIONAL</b>									
UPLIFT EDUCATION-NORTH HILLS PREP H S	(972) 501-0645		002	HEATHER PERIERA	9-12	526			
UPLIFT EDUCATION - UPLIFT GRAND PREPARATORY	(972) 854-0600		003	ALLEN ANDERSON ELLEN HUGGINS	KG-5	413			
UPLIFT WILLIAMS PREPARATORY H S	(214) 276-0352		004	REMY WASHINGTON	9-12	452			

# Texas Public Schools and Charters, Directory, November 2016

County, district, region, school	Mailing address and phone number	Cnty.-dist. number	Sch. no.	County and district superintendents, principals	Grades	2015-16 enrollment	Appraised valuation (in \$ thousands)	Tax rate	
								Main-tenance	Bond
UPLIFT LUNA PREPARATORY H S	(214) 445-3300		005	CANDICE DAGNINO	6-8	671			
UPLIFT HEIGHTS PREPARATORY H S	(214) 442-7094		006	ANDREW BACA	9-12	271			
UPLIFT HAMPTON PREPARATORY H S	(214) 421-1982		007	BRADY COOPER	9-12	306			
UPLIFT MIGHTY SCHOOL	(817) 288-3800		008	APRIL SANDOLPH	KG-3,5	987			
UPLIFT SUMMIT INTERNATIONAL H S	(817) 287-5121		009	TRACY ODOM	9-12	397			
UPLIFT PEAK PREPARATORY H S	(214) 821-7325		010	SAMINA NOORANI	9-12	401			
UPLIFT GRAND SECONDARY	(972) 854-0600		011	ALLEN ANDERSON	6-12	0			
UPLIFT LUNA SECONDARY SCHOOL	(214) 445-3300		012	CANDICE DAGNINO	6-12	0			
UPLIFT INFINITY H S	(469) 621-9200		013	MARK FORMAN	9-12	0			
UPLIFT MIGHTY H S	(817) 288-3800		014		9-12	0			
UPLIFT PINNACLE SECONDARY	(469) 621-8500		015		6-12	0			
UPLIFT EDUCATION-NORTH HILLS PREP MIDDLE	(972) 501-0645		041	GEORGE RUTZEN	6-8	469			
UPLIFT EDUCATION - INFINITY PREPARATORY MIDDLE SCH	(469) 621-9200		043	DENISE CHERRINGTON	6-8	574			
UPLIFT HAMPTON PREPARATORY MIDDLE	(214) 421-1982		044	ANDREA PARKS-ANDERSON	6-8	338			
UPLIFT WILLIAMS PREPARATORY MIDDLE	(214) 276-0352		045	JACOB STAINBROOK	6-8	402			
UPLIFT HEIGHTS PREPARATORY MIDDLE	(214) 442-7094		046	DENISE CHERRINGTON	6-8	494			
UPLIFT SUMMIT INTERNATIONAL MIDDLE	(817) 287-5121		047	ALEIA MIMS	6-8	477			
UPLIFT PEAK PREPARATORY MIDDLE	(214) 821-7325		048	EMILY NOLEN	6-8	424			
UPLIFT MIGHTY MIDDLE	(817) 288-3800		049	JENNA ADDITON	6-8	0			
UPLIFT EDUCATION-NORTH HILLS PREP PRI	(972) 501-0645		101	NICOLE WALLIN	KG-5	559			
UPLIFT EDUCATION - INFINITY PREPARATORY PRI	(469) 621-9200		102	BRIAN HILLS	KG-5	443			
UPLIFT GRADUS PREPARATORY	(214) 451-5551		103	SHARON DUPLANTIER	PK-5	307			
UPLIFT HEIGHTS PREPARATORY PRI	(469) 978-5321		104	KRISTEN ALGIER	PK-5	853			
UPLIFT PINNACLE PREPARATORY PRI	(214) 442-6100		105	KATIE LEINENKUGEL	KG-6	545			
UPLIFT TRIUMPH PREPARATORY SCHOOL	(214) 590-5100		106	CHRISTINE DENISON	KG-5	444			
UPLIFT LUNA PREPARATORY PRI	(000) 000-0000		107	CHLOE LAFRANCE	KG-5	447			
UPLIFT MERIDIAN SCHOOL	(817) 288-1700		108	AMANDA DUDLEY	PK-8	401			
UPLIFT SUMMIT INTERNATIONAL PRI	(817) 287-5121		109	AMANDA DUDLEY	KG-5	598			
UPLIFT PEAK PREPARATORY PRI	(214) 821-7325		110	WHITNEY HURWITZ	KG-5	600			
UPLIFT HAMPTON PREPARATORY PRI	(214) 421-1982		111	KECIA CLARK	PK-5	557			
UPLIFT WILLIAMS PREPARATORY PRI	(214) 276-0352		112	PRISCILLA PARHMS	KG-5	536			
UPLIFT PEAK PRE-K	(214) 828-6266		113	WHITNEY HURWITZ	PK-5	67			
UPLIFT WHITE ROCK HILLS PREP	(469) 621-8500		114		PK-5	0			
<b>TEXANS CAN ACADEMIES 10</b>	325 W 12TH STE 200 DALLAS 75208 PHONE - (214) 943-2244 FAX - (214) 946-4427	057-804		RICHARD MARQUEZ		4484	0	.000	.000
<b>CHARTER/ALTERNATIVE INSTRUCTIONAL</b>									
DALLAS CAN ACADEMY CHARTER	(214) 824-4226		001	FERNANDO VADILLO	9-12	514			
DALLAS CAN ACADEMY CHARTER-OAK CLIFF	(214) 943-2244		002	FAUSTINO RIVAS	9-12	666			
DALLAS CAN ACADEMY AT CARROLLTON-FARMERS BRANCH	(972) 946-2244		003	DR LUCY HAKEMACK	9-12	336			
DALLAS CAN ACADEMY AT PLEASANT GROVE	(972) 225-1194		004	MENE KHEPERA	9-12	511			
DALLAS CAN ACADEMY - GRANT EAST	(214) 944-1985		005	RODNEY MILLINER	9-12	300			
AUSTIN CAN ACADEMY	(512) 477-4226		006	FRANK OAKES	9-12	402			
FORT WORTH CAN ACADEMY WESTCREEK	(817) 531-3223		007	KU-MASI LEWIS	9-12	351			
FORT WORTH CAN ACADEMY LANCASTER AVENUE	(817) 735-1515		008	WILLIAM AREVALO	9-12	230			
HOUSTON CAN ACADEMY - NORTH	(214) 946-2244		009	ROSLYN PHILPOTT	9-12	421			
HOUSTON CAN ACADEMY - HOBBY	(832) 379-4226		010	YARDLEY WILLIAMS	9-12	351			
SAN ANTONIO CAN ACADEMY	(210) 923-1226		011	MARK TRIBETT	9-12	402			
HOUSTON CAN ACADEMY - SOUTHWEST	(214) 943-2244		012	DR JAMES TROUTMAN	9-12	0			
GARLAND CAN ACADEMY	(214) 943-2244		013	DR DANIEL JOHNSON	9-12	0			
<b>LUMIN EDUCATION 10</b>	924 WAYNE ST DALLAS 75223 PHONE - (214) 824-8950 FAX - (214) 827-7683	057-805		TERRYBETH FORD		281	0	.000	.000
<b>CHARTER/REGULAR INSTRUCTIONAL</b>									
LUMIN LINDSLEY PARK COMMUNITY SCHOOL	(214) 321-9155		101	JAI BRISBON	PK-3	281			
LUMIN WESLEY-RANKIN COMMUNITY SCHOOL	(214) 824-8950		102		PK-3	0			
<b>ADVANTAGE ACADEMY 10</b>	618 W WHEATLAND RD DUNCANVILLE 75116 PHONE - (214) 276-5800 FAX - (214) 276-5890	057-806		ANGELA MCDONALD		1833	0	.000	.000
<b>CHARTER/REGULAR INSTRUCTIONAL</b>									
ADVANTAGE ACADEMY	(214) 276-5800		101	SAM COOPER	PK-12	1833			
<b>LIFE SCHOOL 10</b>	132 E OVILLA RD, STE A RED OAK 75154 PHONE - (469) 850-5433 FAX - (469) 850-5434	057-807		BRENT WILSON		5364	0	.000	.000
<b>CHARTER/REGULAR INSTRUCTIONAL</b>									
LIFE SCHOOL OAK CLIFF	(214) 376-8200		001	ROY WATTS ANITA SANDERS	KG-12	1539			
LIFE H S WAXAHACHIE	(469) 708-4444		002	JOHN HARVELL	9-12	709			
LIFE MIDDLE WAXAHACHIE	(972) 937-0715		041	ANNE BECKMAN	7-8	493			
LIFE SCHOOL RED OAK	(469) 552-9200		101	JOY SHEPHERD	KG-6	1051			

# Texas Public Schools and Charters, Directory, November 2016

County, district, region, school	Mailing address and phone number	Cnty.-dist. number	Sch. no.	County and district superintendents, principals	Grades	2015-16 enrollment	Appraised valuation (in \$ thousands)	Tax rate	
								Maintenance	Bond
LIFE SCHOOL LANCASTER	(972) 274-7950		102	DEWAYNE PARKER	KG-6	639			
LIFE SCHOOL CEDAR HILL	(972) 293-2825		104	CANDACE JOHNSON	KG-6	646			
LIFE SCHOOL MOUNTAIN CREEK	(214) 623-0012		105	KIM RIEPE	KG-4	287			
<b>UNIVERSAL ACADEMY 10</b>	2616 N MACARTHUR BLVD IRVING 75062 PHONE - (972) 255-1800 FAX - (972) 255-6122	057-808		DIANE HARRIS		1985	0	.000	.000
<b>CHARTER/REGULAR INSTRUCTIONAL</b>									
UNIVERSAL ACADEMY	(972) 255-1800		101	SHERATON DUFFEY	PK-12	753			
UNIVERSAL ACADEMY - COPPELL	(972) 393-5834		102	LISA DAVIS	PK-12	1232			
UNIVERSAL ACADEMY - DALLAS	(972) 255-1800		103		PK-12	0			
<b>NOVA ACADEMY 10</b>	P O BOX 170127 DALLAS 75217 PHONE - (972) 808-7475 FAX - (972) 808-7476	057-809		DONNA HOUSTON-WOODS		197	0	.000	.000
<b>CHARTER/REGULAR INSTRUCTIONAL</b>									
NOVA ACADEMY	(214) 381-3422		101	BERNARD HENDERSON	PK-3	197			
<b>ACADEMY OF DALLAS 10</b>	20820 GREENFIELD RD OAK PARK 48237 PHONE - (214) 371-9600 FAX - (214) 371-1053	057-810		BETTYE MILLEDGE		604	0	.000	.000
<b>CHARTER/ALTERNATIVE INSTRUCTIONAL</b>									
ACADEMY OF DALLAS	(214) 371-9600		101	CONRAD HARGEST	PK-8	604			
<b>CHILDREN FIRST ACADEMY OF DALLAS 10</b>	315 E WHEATLAND RD DALLAS 75241 PHONE - (214) 371-2545 FAX - (214) 371-0283	057-811		SHERWIN ALLEN		783	0	.000	.000
<b>CHARTER/REGULAR INSTRUCTIONAL</b>									
THE CHILDREN FIRST ACADEMY - HOUSTON	(713) 491-9030		102	CHARLENE MCGARDNER	PK-7	396			
<b>CHARTER/ALTERNATIVE INSTRUCTIONAL</b>									
CHILDREN FIRST OF DALLAS	(214) 371-2545		101	TIFFANI MOHAMMAD	PK-7	387			
<b>TRINITY BASIN PREPARATORY 10</b>	400 S ZANG STE 700 DALLAS 75208 PHONE - (214) 946-9100 FAX - (214) 946-9194	057-813		RANDAL SHAFFER		2353	0	.000	.000
<b>CHARTER/REGULAR INSTRUCTIONAL</b>									
TRINITY BASIN PREPARATORY	(214) 942-8846		101	JOCI REBARCHEK	PK-8	2353			
<b>ACADEMY FOR ACADEMIC EXCELLENCE 10</b>	1673 TERRE COLONY COURT DALLAS 75212 PHONE - (214) 637-6136 FAX - (214) 637-6130	057-814		KAREN RAMOS		486	0	.000	.000
<b>CHARTER/ALTERNATIVE INSTRUCTIONAL</b>									
DALLAS COUNTY JUVENILE JUSTICE	(214) 698-4385		001	ARDIS MCCANN	3-12	267			
DRC CAMPUS	(214) 637-6136		002	CHRISTINE BRADFORD	3-12	35			
MEDLOCK YOUTH VILLAGE	(972) 225-9735		003	AUBREY HOOPER	3-12	111			
SAU CAMPUS	(214) 860-4370		004	CHRISTINA BRADFORD	3-12	37			
LETOT CAMPUS	(214) 956-2036		005	SHERI FLINN	3-12	36			
<b>A W BROWN-FELLOWSHIP LEADERSHIP ACADEMY 10</b>	5701 RED BIRD CTR DR DALLAS 75237 PHONE - (972) 709-4700 FAX - (972) 709-6605	057-816		LAURA FERGUSON-MIDDLETON		2161	0	.000	.000
<b>CHARTER/REGULAR INSTRUCTIONAL</b>									
AW BROWN-F L A INT CAMPUS	(972) 709-4700		101	PAULA BROWN	3-8	897			
A W BROWN - F L A EARLY CHILDHOOD CAMPUS	(972) 709-4700		102	PAULA BROWN	PK-2	1264			
<b>FOCUS LEARNING ACADEMY 10</b>	2524 W LEDBETTER DR DALLAS 75233 PHONE - (214) 467-7751 FAX - (972) 354-5764	057-817		LERROY MCCLURE		1155	0	.000	.000
<b>CHARTER/ALTERNATIVE INSTRUCTIONAL</b>									
FOCUS LEARNING ACADEMY	(214) 467-7751		101	PHYLLIS JOHNSON	PK-12	1155			
<b>JEAN MASSIEU ACADEMY 10</b>	823 N CENTER ST ARLINGTON 76011 PHONE - (817) 460-0396 FAX - (817) 460-9867	057-819		MONICA FOX		195	0	.000	.000
<b>CHARTER/ALTERNATIVE INSTRUCTIONAL</b>									
JEAN MASSIEU ACADEMY	(817) 460-0396		001	MONICA FOX	PK-12	195			
<b>NOVA ACADEMY (SOUTHEAST) 10</b>	2800 PRICHARD DALLAS 75227 PHONE - (972) 808-7475	057-827		DONNA HOUSTON-WOODS		766	0	.000	.000

# Texas Public Schools and Charters, Directory, November 2016

County, district, region, school	Mailing address and phone number	Cnty.-dist. number	Sch. no.	County and district superintendents, principals	Grades	2015-16 enrollment	Appraised valuation (in \$ thousands)	Tax rate	
								Main-tenance	Bond
<b>CHARTER/REGULAR INSTRUCTIONAL</b>									
NOVA ACADEMY (SOUTHEAST)	(214) 309-9030		101	PHYLLIS JOHNSON	PK-6	271			
NOVA ACADEMY PRICHARD	(972) 808-7470		102	BERNARD HENDERSON	KG-8	495			
<b>WINFREE ACADEMY CHARTER SCHOOLS 10</b>									
	6221 RIVERSIDE DR STE 110 IRVING 75039 PHONE - (972) 869-3250 FAX - (972) 869-3282	057-828		BRANDY SCHOTT		1381	0	.000	.000
<b>CHARTER/ALTERNATIVE INSTRUCTIONAL</b>									
WINFREE ACADEMY CHARTER SCHOOL (IRVING)	(972) 251-2010		001	RIDWAN WILLIAMS	9-12	177			
WINFREE ACADEMY CHARTER SCHOOL (LEWISVILLE)	(214) 222-2200		002	MADGE ENNIS	9-12	171			
WINFREE ACADEMY CHARTER SCHOOL (RICHARDSON)	(972) 234-9855		003	DR DAVID STUBBLEFIELD	9-12	297			
WINFREE ACADEMY CHARTER SCHOOL - GRAND PRAIRIE	(214) 204-2030		004	CORINNE JOHNSON	9-12	293			
WINFREE ACADEMY NORTH RICHLAND HILLS	(972) 869-3250		005	HEATHER NICHOLS	9-12	236			
WINFREE ACADEMY CHARTER SCHOOL DALLAS	(469) 930-5199		006	BRAD LANDIS	9-12	207			
<b>A+ ACADEMY 10</b>									
	8225 BRUTON RD DALLAS 75217 PHONE - (214) 381-3226 FAX - (214) 381-8259	057-829		BRENTON WHITE		940	0	.000	.000
<b>CHARTER/REGULAR INSTRUCTIONAL</b>									
A+ ACADEMY	(972) 557-5578		001	DR SHALA WHITE-FLOWERS	PK-12	940			
<b>INSPIRED VISION ACADEMY 10</b>									
	8225 BRUTON RD DALLAS 75217 PHONE - (214) 381-3226 FAX - (214) 381-8259	057-830		BRENTON WHITE		1118	0	.000	.000
<b>CHARTER/REGULAR INSTRUCTIONAL</b>									
INSPIRED VISION ACADEMY EL	(214) 391-7964		001	LANA SPRAYBERRY-KING	PK-6	549			
INSPIRED VISION ACADEMY MIDDLE	(972) 285-5758		002	NICK KONGAMNACH	7-12	569			
<b>GATEWAY CHARTER ACADEMY 10</b>									
	6103 UNIVERSITY HILLS BLVD DALLAS 75241 PHONE - (214) 375-1921 FAX - (214) 375-2730	057-831		ROBBIE MOORE		747	0	.000	.000
<b>CHARTER/REGULAR INSTRUCTIONAL</b>									
GATEWAY CHARTER ACADEMY -EL	(214) 375-2039		001	NICHOLE WARD	EE-5	429			
GATEWAY CHARTER ACADEMY - MIDDLE - H S	(214) 375-1921		002	RAYMOND EDWARD	6-12	318			
<b>ALPHA CHARTER SCHOOL 10</b>									
	701 W STATE ST GARLAND 75040 PHONE - (972) 272-2173 FAX - (972) 205-9050	057-832		ANTHONY JEFFERSON		132	0	.000	.000
<b>CHARTER/ALTERNATIVE INSTRUCTIONAL</b>									
ALPHA CHARTER SCHOOL	(972) 272-2173		001	MICHAEL WATKINS	PK-12	132			
<b>EDUCATION CENTER INTERNATIONAL ACADEMY 10</b>									
	302 N TOWN E BLVD SUNNYVALE 75182 PHONE - (214) 628-9152 FAX - (214) 628-9124	057-833		DR DONNA TOWNSEND		381	0	.000	.000
<b>CHARTER/REGULAR INSTRUCTIONAL</b>									
EDUCATION CENTER INTERNATIONAL ACADEMY 1	(214) 628-9152		001	LAVERNA GREENLEE	KG-8	220			
EDUCATION CENTER INTERNATIONAL ACADEMY 2	(972) 412-8080		002	LISA HIATT	KG-8	161			
EDUCATION CENTER INTERNATIONAL ACADEMY 3	(972) 636-2600		003	TONYA HARRIS	KG-8	0			
<b>EVOLUTION ACADEMY CHARTER SCHOOL 10</b>									
	1101 S SHERMAN ST RICHARDSON 75081-4852 PHONE - (972) 907-3755 FAX - (972) 907-3605	057-834		CYNTHIA TRIGG		795	0	.000	.000
<b>CHARTER/ALTERNATIVE INSTRUCTIONAL</b>									
EVOLUTION ACADEMY CHARTER SCHOOL	(972) 907-3755		001	CYNTHIA TRIGG	9-12	405			
EVOLUTION ACADEMY BEAUMONT	(972) 907-3755		003	DR VERONICA DURDEN	9-12	190			
EVOLUTION ACADEMY HOUSTON	(972) 907-3755		004	JULIA ASKEW	9-12	200			
<b>GOLDEN RULE CHARTER SCHOOL 10</b>									
	2602 W ILLINOIS AVE DALLAS 75233 PHONE - (214) 333-9330 FAX - (214) 333-9325	057-835		VICENTE DELGADO		1526	0	.000	.000
<b>CHARTER/REGULAR INSTRUCTIONAL</b>									
GOLDEN RULE CHARTER SCHOOL	(214) 333-9330		001	WILL RAMOS	PK-12	827			
GOLDEN RULE	(214) 333-9330		101	JIM WRIGHT	PK-8	169			
GOLDEN RULE DESOTO	(469) 248-4463		102	TONJA FRAZIER	PK-5	212			
GOLDEN RULE SOUTHWEST	(214) 333-9330		103	DIANA LARA	PK-4	240			
GOLDEN RULE GRAND PRAIRIE	(214) 333-9330		104	JIM WRIGHT	PK-6	78			
<b>ST ANTHONY SCHOOL 10</b>									
	3732 MYRTLE ST DALLAS 75215 PHONE - (214) 421-3645	057-836		DAVID RAY		316	0	.000	.000

# Texas Public Schools and Charters, Directory, November 2016

County, district, region, school	Mailing address and phone number	Cnty.-dist. number	Sch. no.	County and district superintendents, principals	Grades	2015-16 enrollment	Appraised valuation (in \$ thousands)	Tax rate	
								Main-tenance	Bond
FAX - (214) 421-7416									
<b>CHARTER/REGULAR INSTRUCTIONAL</b>									
ST ANTHONY SCHOOL	(214) 421-3645		041	DAVID RAY	6-8	99			
ST ANTHONY ACADEMY	(214) 421-3645		101	DAVID RAY	KG-5	217			
<b>KIPP DALLAS-FORT WORTH 10</b>	1545 S EWING AVE DALLAS 75216 PHONE - (972) 323-4200 FAX - (972) 323-4201	057-837		MICHAEL HORNE		1234	0	.000	.000
<b>CHARTER/REGULAR INSTRUCTIONAL</b>									
KIPP TRUTH ACADEMY	(214) 375-8326		041	MICHAEL HORNE	4-8	460			
KIPP DESTINY MIDDLE	(972) 708-8505		042	ESMERALDA CARDOSO	5-8	0			
KIPP DESTINY EL	(972) 283-5119		101	CATHERINE GILLELAND	PK-8	514			
KIPP TRUTH EL	(214) 893-4377		102	KATIE HILL	PK-1	260			
KIPP PLEASANT GROVE PRI	(000) 000-0000		103	TASHA GINN	PK-4	0			
<b>LA ACADEMIA DE ESTRELLAS 10</b>	4680 W KIRST BLVD DALLAS 75236 PHONE - (214) 946-8908 FAX - (214) 623-0051	057-839		LORRAINE MANTEI		1126	0	.000	.000
<b>CHARTER/REGULAR INSTRUCTIONAL</b>									
LA ACADEMIA DE ESTRELLAS	(214) 946-8908		101	IVELISSE CENTENO KEMLYN STEPHENS	EE-8	1126			
<b>RICHLAND COLLEGIATE HIGH SCHOOL 10</b>	12800 ABRAMS DALLAS 75243-2199 PHONE - (972) 761-6888 FAX - (972) 761-6890	057-840		DONNA WALKER		511	0	.000	.000
<b>CHARTER/REGULAR INSTRUCTIONAL</b>									
RICHLAND COLLEGIATE H S OF MATH SCIENCE ENGINEERIN	(972) 761-6888		001	DONNA WALKER	11-12	511			
<b>CITYSCAPE SCHOOLS 10</b>	6211 E GRAND AVE DALLAS 75223 PHONE - (214) 824-4747 FAX - (214) 824-4447	057-841		LEONARD BRANNON		520	0	.000	.000
<b>CHARTER/REGULAR INSTRUCTIONAL</b>									
EAST GRAND PREPARATORY ACADEMY	(214) 824-4747		001	DR MARCUS HINOJOSA	PK-12	520			
<b>MANARA ACADEMY 10</b>	8201 TRISTAR DR IRVING 75063 PHONE - (972) 304-1155 FAX - (972) 304-1150	057-844		DR FREDERICK CLARKE		873	0	.000	.000
<b>CHARTER/REGULAR INSTRUCTIONAL</b>									
MANARA LEADERSHIP ACADEMY	(972) 304-1155		001	ADAM FLORES	7-12	0			
MANARA ACADEMY	(972) 304-1155		101	MONICA HILL	KG-9	634			
MANARA STEM ACADEMY - ARLINGTON	(972) 304-1155		102	LUIS VALDEZ	KG-5	239			
<b>UME PREPARATORY ACADEMY 10</b>	3838 SPUR 408 DALLAS 75236 PHONE - (214) 445-6243 FAX - (972) 692-7005	057-845		MICHAEL SPURLOCK		429	0	.000	.000
<b>CHARTER/REGULAR INSTRUCTIONAL</b>									
UME PREPARATORY ACADEMY	(214) 445-6243		001	BRANCE BARKER	KG-12	429			
UME PREPARATORY ACADEMY - DUNCANVILLE			002	SHANNAN HORTON	KG-6	0			
<b>LEGACY PREPARATORY 10</b>	9441 LBJ FREEWAY, STE 101 DALLAS 75243 PHONE - (469) 249-1099 FAX - (888) 478-2127	057-846		DR REBECCA GOOD		1187	0	.000	.000
<b>CHARTER/REGULAR INSTRUCTIONAL</b>									
LEGACY PREPARATORY CHARTER ACADEMY MESQUITE	(469) 206-2190		001	REBECCA GOOD	KG-5	466			
LEGACY PREPARATORY CHARTER ACADEMY MESQUITE	(469) 206-2220		002	LACRECIA TERRANCE	6-12	348			
LEGACY PREPARATORY CHARTER ACADEMY PLANO	(469) 206-2250		003	AMELIA AHMED	KG-12	373			
<b>VILLAGE TECH SCHOOLS 10</b>	P O BOX 3247 CEDAR HILL 75104-3247 PHONE - (972) 827-7843 FAX - (972) 291-1531	057-847		DAVID WILLIAMS		725	0	.000	.000
<b>CHARTER/REGULAR INSTRUCTIONAL</b>									
VILLAGE TECH SCHOOLS	(972) 827-7843		001	ROBERT JOHANSEN	PK-12	725			
<b>INTERNATIONAL LEADERSHIP OF TEXAS (ILT) 10</b>	1820 N GLENVILLE DR STE 100 RICHARDSON 75081 PHONE - (972) 479-9078 FAX - (972) 479-9129	057-848		EDWARD CONGER		5030	0	.000	.000
<b>CHARTER/REGULAR INSTRUCTIONAL</b>									
INTERNATIONAL LEADERSHIP OF TEXAS (ILT)	(972) 414-8000		001	IRENE AGUILAR	KG-5	946			
INTERNATIONAL LEADERSHIP OF TEXAS - GARLAND MIDDLE	(972) 414-8000		002	IRENE AGUILAR	6-8	466			
INTERNATIONAL LEADERSHIP OF TEXAS - GARLAND H S	(972) 414-8000		003	ANTHONY PALAGONIA	9-12	505			

# Texas Public Schools and Charters, Directory, November 2016

County, district, region, school	Mailing address and phone number	Cnty.-dist. number	Sch. no.	County and district superintendents, principals	Grades	2015-16 enrollment	Appraised valuation (in \$ thousands)	Tax rate	
								Main-tenance	Bond
INTERNATIONAL LEADERSHIP OF TEXAS - ARLINGTON EL	(817) 496-0400		004	ANTONIO VERDUZCO	KG-5	912			
INTERNATIONAL LEADERSHIP OF TEXAS ARLINGTON MIDDLE	(817) 496-0400		005	ANTONIO VERDUZCO	6-8	418			
INTERNATIONAL LEADERSHIP OF TEXAS H S - ARLINGTON	(817) 635-3111		006	QUENTYN SEAMSTER	9-11	215			
INTERNATIONAL LEADERSHIP OF TEXAS EL - KELLER	(972) 479-9078		007	DORA RENAUD	KG-5	947			
INTERNATIONAL LEADERSHIP OF TEXAS MIDDLE - KELLER	(972) 479-9078		008	DORA RENAUD	6-8	463			
INTERNATIONAL LEADERSHIP OF TEXAS - KELLER H S	(214) 335-8598		009	RODNY COOKSY	9-11	160			
INTERNATIONAL LEADERSHIP OF TEXAS ES-GRAND PRAIRIE	(972) 479-9078		010	VALERIE LAYNE	KG-5	0			
INT'L LEADERSHIP OF TEXAS MIDDLE - GRAND PRAIRIE	(972) 479-9078		011	VALERIE LAYNE	6-8	0			
INT'L LEADERSHIP OF TEXAS ES- N RICHLAND HILLS	(972) 479-9078		012	LILIA VAZQUEZ	KG-5	0			
INT'L LEADERSHIP OF TEXAS MS-N RICHLAND HILLS	(972) 479-9078		013	LILIA VAZQUEZ	6-8	0			
INTERNATIONAL LEADERSHIP OF TEXAS EL - KATY	(972) 479-9078		014	RAUL HINOJOSA	KG-5	0			
INTERNATIONAL LEADERSHIP OF TEXAS MIDDLE - KATY	(972) 479-9078		015	RAUL HINOJOSA	6-8	0			
INTERNATIONAL LEADERSHIP OF TEXAS EL - WESTPARK	(972) 479-9078		016	MARIA GOMEZ-ROCQUE	KG-5	0			
INTERNATIONAL LEADERSHIP OF TEXAS MS-WESTPARK	(972) 479-9078		017	MARIA GOMEZ-ROCQUE	6-8	0			
<b>TRINITY ENVIRONMENTAL ACADEMY 10</b>	P O BOX 570975 DALLAS 75357 PHONE : (972) 920-6558 FAX : (972) 767-0494	057-849		MICHAEL HOOTEN		143	0	.000	.000
<b>CHARTER/REGULAR INSTRUCTIONAL</b>									
TRINITY ENVIRONMENTAL ACADEMY	(972) 920-6558		001	JENNIFER HOAG	PK-12	143			
<b>PIONEER TECHNOLOGY &amp; ARTS ACADEMY 10</b>	3200 OATES DR MESQUITE 75150 PHONE : (972) 375-9672 FAX : (972) 294-3291	057-850		SHUBHAM PANDEY		0	0	.000	.000
<b>CHARTER/REGULAR INSTRUCTIONAL</b>									
PIONEER TECHNOLOGY (PTAA) MESQUITE MIDDLE	(972) 375-9672		001	SHUBHAM PANDEY	6-12	0			
PIONEER TECHNOLOGY (PTAA) GREENVILLE MIDDLE	(903) 257-3920		002	SUBHAM PANDEY	6-8	0			
<b>CARROLLTON-FARMERS BRANCH ISD 10</b>	P O BOX 115186 CARROLLTON 75011-5186 PHONE : (972) 968-6100 FAX : (972) 968-6210	057-903		DR BOBBY BURNS		25796	15,416,075	.104	.024
<b>REGULAR INSTRUCTIONAL</b>									
TURNER H S	(972) 968-5400		001	BROOKE HALL	9-12	2096			
SMITH H S	(972) 968-5200		002	JOE POUNCY	9-12	1909			
CREEKVIEW H S	(972) 968-4800		006	JOE LAPUMA	9-12	1974			
RANCHVIEW H S	(972) 968-5000		007	SHERIE SKRUCH	9-12	864			
EARLY COLLEGE H S	(972) 968-6200		010	MICHAEL ARREOLA	9-12	306			
FIELD MIDDLE	(972) 968-3900		041	STEPHANIE JIMENEZ	6-8	1007			
PERRY MIDDLE	(972) 968-4400		042	ASHELEY BROWN	6-8	1017			
LONG MIDDLE	(972) 662-4100		044	CHARDE DOCKERY	6-8	686			
BLALACK MIDDLE	(972) 968-3500		045	DR LANCE HAMLIN	6-8	918			
POLK MIDDLE	(972) 968-4600		046	KELLY O'SULLIVAN	6-8	1060			
BUSH MIDDLE	(972) 968-3700		047	MATTHEW WARNOCK	6-8	696			
LA VILLITA MIDDLE	(972) 968-6100		049		6-8	0			
CARROLLTON EL	(972) 968-1200		102	PHIL JACKSON	EE-5	647			
CENTRAL EL	(972) 968-1300		103	ROBERT ATCHISON	PK-5	622			
GOOD EL	(972) 968-1900		105	LESLIE CONEY	EE-5	545			
STARK EL	(972) 968-3300		106	JOSE RAMOS	PK-5	719			
FARMERS BRANCH EL	(972) 968-1600		109	SUSAN MACHAYO	EE-5	557			
BLANTON EL	(972) 968-1100		110	EVA MEDINA-WALKER	EE-5	512			
THOMPSON EL	(972) 968-3400		111	SHASHAWN CAMPBELL	EE,KG-5	547			
COUNTRY PLACE EL	(972) 968-1400		112	BRIANNA NEUMANN	EE-5	362			
DAVIS EL	(972) 968-1500		113	LISA WILLIAMS	KG-5	579			
MCCOY EL	(972) 968-2300		114	DAWN RINK	KG-5	435			
FURNEAUX EL	(972) 968-1800		116	LORI PARKER	EE-5	346			
ROSEMEADE EL	(972) 968-3000		118	MARY MILLER	EE-5	441			
LAS COLINAS EL	(972) 968-2200		120	AHVEANCE JONES	EE-5	542			
LANDRY EL	(972) 968-2100		121	STEPHANIE LOPEZ	EE-5	457			
KENT EL	(972) 968-2000		122	DEBORAH WILLIAMS	PK-5	397			
RIVERCHASE ELE	(972) 968-2900		123	PAM HENDERSON	EE-5	407			
MCKAMY EL	(972) 968-2400		124	BRIDGET O'CONNOR	EE-5	497			
SHEFFIELD EL	(972) 968-3200		125	AMY MILLER	PK-5	896			
RAINWATER EL	(972) 968-2800		126	CHARLOTTE THOMAS	KG-5	392			
FREEMAN EL	(972) 968-1700		128	ROBYN CAMPBELL	EE,KG-5	490			
MCWHORTER EL	(972) 968-2600		129	YANET CARDOZA	PK-5	676			
BLAIR EL	(972) 968-1000		131	KIM CHOW-JACKSON	KG-5	672			
LA VILLITA EL	(972) 968-6900		132	DREAMA MAYFIELD	KG-5	585			
MCLAUGHLIN STRICKLAND EL	(972) 968-5700		135	DIANNA LACY	KG-5	736			
<b>ALTERNATIVE INSTRUCTIONAL</b>									
GRIMES EDUCATION CENTER	(972) 968-5600		003	BOB TIPTON	9-12	88			
HUIE SPECIAL EDUC CTR	(972) 968-5800		117	RANDI WELLS	EE-12	66			
<b>JJAEP INSTRUCTIONAL</b>									
DENTON COUNTY JJAEP CFB CAMPUS	(940) 349-2400		008		KG-12	-			
DALLAS COUNTY JJAEP CFB CAMPUS	(214) 637-6136		009	KENNETH REYNOLDS	5-12	-			
<b>DAEP INSTRUCTIONAL</b>									

# Texas Public Schools and Charters, Directory, November 2016

County, district, region, school	Mailing address and phone number	Cnty.-dist. number	Sch. no.	County and district superintendents, principals	Grades	2015-16	Appraised	Tax rate	
						enroll-ment	valuation (in \$ thousands)	Main-tenance	Bond
SALAZAR DISTRICT ALTERNATIVE EDUCATION PROGRAM	(972) 968-5900		005	MELISSA WESLEY	KG-12	45			
<b>CEDAR HILL ISD 10</b>	285 UPTOWN BLVD #300 CEDAR HILL 75104 PHONE - (972) 291-1581 FAX - (972) 291-5231	057-904		ORLANDO RIDDICK		8020	2,702,988	.104	.049
<b>REGULAR INSTRUCTIONAL</b>									
CEDAR HILL H S	(469) 272-2000		001	COREY SEYMOUR	9-12	1670			
NINTH GRADE CENTER	(469) 272-2050		002	DR DENISE ROACHE-DAVIS	9	618			
CEDAR HILL COLLEGIATE H S	(469) 272-2021		003	JACKIE FAGAN	9-12	406			
W S PERMENTER MIDDLE	(972) 291-5270		041	DR SHAUNTEE MAYFIELD	6-8	903			
BESSIE COLEMAN MIDDLE	(972) 293-4505		042	JASON MILLER	6-8	796			
CEDAR HILL COLLEGIATE ACADEMY	(469) 272-2021		043	JACKIE FAGAN	6-8	-			
BRAY EL	(972) 291-4231		101	MELODY BOOHER	EE-5	249			
PLUMMER EL	(972) 291-4058		102	SHERESE NIX	EE-5	588			
HIGH POINTE EL	(972) 291-7874		104	KIMBERLY SHERFIELD	EE-5	554			
HIGHLANDS EL	(972) 291-0496		105	DEBORAH OWENS-PICKNEY	EE-5	661			
WATERFORD OAKS EL	(972) 291-5290		107	NICHOLE HOLLAND	EE-5	573			
LAKERIDGE EL	(972) 293-4501		108	MARTHA FORD	EE-5	403			
CEDAR HILL COLLEGIATE PREP	(972) 291-5213		110	HEATH KOENIG	PK-5	502			
<b>JJAEP INSTRUCTIONAL</b>									
JJAEP	(972) 293-4504		007		5-12	-			
<b>DALLAS ISD 10</b>	3700 ROSS AVE DALLAS 75204-5491 PHONE - (972) 925-3700	057-905		MICHAEL HINOJOSA		158604	90,936,843	.104	.024
<b>REGULAR INSTRUCTIONAL</b>									
BRYAN ADAMS H S	(972) 502-4900		001	RICHARD KASTL	9-12	1963			
W H ADAMSON H S	(972) 749-1400		002	JANIE ORTEGA	9-12	1515			
A MACEO SMITH NEW TECH H S	(214) 932-7600		003	JAMEILE CHOICE	9-12	433			
MOISES E MOLINA H S	(972) 502-1000		005	TERRY-ANN RODRIGUEZ	9-12	2089			
HILLCREST H S	(972) 502-6800		006	CHRISTOPHER BAYER	9-12	1179			
THOMAS JEFFERSON H S	(972) 502-7300		007	SANDI MASSEY	9-12	1733			
JUSTIN F KIMBALL H S	(972) 502-2100		008	LLEWELLYN SMITH	9-12	1480			
LINCOLN HUMANITIES/COMMUNICATIONS MAGNET HIGH SCH	(972) 925-7600		009	JOHNNA WEAVER	9-12	546			
L G PINKSTON H S	(972) 502-2700		012	DWAIN SIMMONS, JR	9-12	961			
FRANKLIN D ROOSEVELT H S	(972) 925-6800		013	BRIAN DE VEAUX	9-12	623			
W W SAMUELL H S	(972) 892-5100		014	JENNIFER TECKLENBURG	9-12	1759			
SEAGOVILLE H S	(972) 892-5900		015	ANGELA WEST	9-12	1355			
SOUTH OAK CLIFF H S	(214) 932-7000		016	ELVIS WILLIAMS	9-12	1305			
H GRADY SPRUCE H S	(972) 892-5500		017	DANIELLE PETTERS	9-12	1707			
SUNSET H S	(972) 502-1500		018	CLAUDIA VEGA	9-12	2048			
W T WHITE H S	(972) 502-6200		021	MICHELLE THOMPSON	9-12	2292			
WOODROW WILSON H S	(972) 502-4400		022	STEVEN EWING	9-12	1734			
DAVID W CARTER H S	(214) 932-5700		023	FRED DAVIS	9-12	982			
NORTH DALLAS H S	(972) 925-1500		024	BLANCA RODRIGUEZ	9-12	1207			
SKYLINE H S	(972) 502-3400		025	JANICE LOMBARDI	9-12	4729			
SCHOOL OF SCIENCE AND ENGINEERING	(972) 925-5960		026	TIFFANY HUITT	9-12	413			
EMMETT J CONRAD H S	(972) 502-2300		028	ANTHONY MAYS	9-12	1164			
JAMES MADISON H S	(972) 925-2800		032	MARIAN WILLIARD	9-12	447			
SCHOOL OF BUSINESS AND MANAGEMENT	(972) 925-5920		033	MICHELE BROUGHTON	9-12	521			
BOOKER T WASHINGTON SPVA MAGNET	(972) 925-1200		034	SCOTT RUDES	9-12	903			
IRMA LERMA RANGEL YOUNG WOMEN'S LEADERSHIP SCHOOL	(972) 749-5200		035	LISA CURRY	9-12	281			
SCHOOL OF HEALTH PROFESSIONS	(972) 925-5930		036	LASANDRA SANDERS	9-12	552			
ROSIE SORRELLS EDUCATION AND SOCIAL SERVICES H S	(972) 925-5940		037	SHEILA BROWN	9-12	323			
JUDGE BAREFOOT SANDERS LAW MAGNET	(972) 925-5920		038	GARET FEIMSTER	9-12	386			
SCHOOL FOR THE TALENTED AND GIFTED	(972) 925-5970		039	BENJAMIN MACKEY	9-12	256			
WILLIAM HAWLEY ATWELL LAW ACADEMY	(972) 794-6400		042	SELENA DEBOSKIE	6-8	714			
T W BROWNE MIDDLE	(972) 502-2500		043	JONATHAN SMITH	6-8	864			
EDWARD H CARY MIDDLE	(972) 502-7600		044	BENJAMIN DICKERSON	6-8	586			
E B COMSTOCK MIDDLE	(972) 794-1300		045	WILLIE JOHNSON	6-8	932			
YOUNG MEN'S LEADERSHIP ACADEMY AT FRED R FLORENCE	(972) 749-6000		046	DAWN WALKER	6-8	839			
BENJAMIN FRANKLIN MIDDLE	(972) 502-7100		047	JOSEPH SOTELO	6-8	997			
W H GASTON MIDDLE	(972) 502-5400		048	SHARON STAUSS	6-8	1003			
W E GREINER EXPLORATORY ARTS ACADEMY	(972) 925-7100		049	YVONNE ROJAS	6-8	1511			
ROBERT T HILL MIDDLE	(972) 502-5700		050	CANDICE RUIZ	6-8	1039			
OLIVER WENDELL HOLMES HUMANITIES/COMMUNICATIONS	(214) 925-8500		051	SHARRON JACKSON	6-8	711			
PIEDMONT GLOBAL ACADEMY	(972) 749-4100		052	LATONYA LOCKHART	6-8	1020			
J L LONG MIDDLE	(972) 502-4700		053	CHANDRIA HOOPER BARNETT	6-8	1287			
THOMAS C MARSH MIDDLE	(972) 502-6600		054	MARTHA BUJANDA	6-8	1007			
THOMAS J RUSK MIDDLE	(972) 925-2000		055	JULIO PEREZ	6-8	563			
EWELL D WALKER MIDDLE	(972) 502-6100		056	LAURA STOUT	6-8	749			
WILLIAM B TRAVIS ACAD/VANGRD FOR ACADEMICALLY TAG	(972) 794-7500		057	MARI SMITH	6-8	278			
ALEX W SPENCE TALENTED/GIFTED ACADEMY	(972) 925-2300		058	DEARDRA HAYES-WHIGAM	6-8	832			
L V STOCKARD MIDDLE	(972) 794-5700		059	ADAM VARRASSI	6-8	1319			
BOUDE STOREY MIDDLE	(972) 925-8700		060	JOANN JACKSON	6-8	603			
BILLY EARL DADE MIDDLE	(972) 749-3800		062	TRACIE WASHINGTON	6-8	803			



# Texas Public Schools and Charters, Directory, November 2016

County, district, region, school	Mailing address and phone number	Cnty.-dist. number	Sch. no.	County and district superintendents, principals	Grades	2015-16 enrollment	Appraised valuation (in \$ thousands)	Tax rate	
								Main-tenance	Bond
HARRY STONE MONTESSORI ACADEMY	(972) 794-3400		066	NIKI JONES	6-8	198			
RAUL QUINTANILLA SR MIDDLE	(972) 502-3200		068	SALEM HUSSAIN	6-8	1082			
SEAGOVILLE MIDDLE	(972) 892-7100		069	JAVIER CHAPARRO	6-8	1193			
DALLAS ENVIRONMENTAL SCIENCE ACADEMY	(972) 794-3950		071	DIANA NUNEZ	6-8	402			
SARAH ZUMWALT MIDDLE	(972) 749-3600		072	TROY TYSON	6-8	428			
HENRY W LONGFELLOW CAREER EXPLORATION ACADEMY	(972) 749-5400		073	LORENA HERNANDEZ	6-8	424			
THOMAS A EDISON MIDDLE LEARNING CENTER	(972) 794-4100		074	EARL GILMORE	6-8	500			
GEORGE BANNERMAN DEALEY INTERNATIONAL ACADEMY	(972) 794-8400		075	BEVERLY LUSK	7-8	182			
HAROLD WENDELL LANG SR MIDDLE	(972) 925-2400		076	KIMBERLY ROBINSON	6-8	1049			
HECTOR P GARCIA MIDDLE	(972) 502-5500		077	GARY AULD	6-8	835			
FRANCISCO MEDRANO MIDDLE	(972) 925-1300		079	THERESA SIGURDSON	6-8	909			
SAM TASBY MIDDLE	(972) 502-1900		083	MARIELA MAGRO MALO	6-8	837			
KATHLYN JOY GILLIAM COLLEGIATE ACADEMY	(214) 932-7300		085	LAKEIAH CHEATHAM	9-12	380			
TRINIDAD GARZA EARLY COLLEGE AT MT VIEW	(214) 860-3680		088	MACARIO HERNANDEZ	9-12	426			
DR WRIGHT L LASSITER JR EARLY COLLEGE H S	(214) 860-2356		090	MICHAEL ST AMA	9-12	245			
ZAN WESLEY HOLMES JR MIDDLE	(214) 932-7800		100	BARBARA MOHAM	6-8	1141			
JOHN Q ADAMS EL	(972) 794-1200		101	MARIA TOTSUKA REYES	PK-5	769			
PREK PARTNERSHIP CENTER	(972) 925-8089		102	MARIA MOLINARES	EE-PK	991			
GABE P ALLEN CHARTER SCHOOL	(972) 794-5100		103	SHEILA ORTIZ ESPINELL	PK-5	490			
WILLIAM M ANDERSON EL	(972) 749-6200		104	SYLVIA GARCIA	PK-5	786			
ARCADIA PARK EL	(972) 502-5300		105	KELLY OHARA	PK-5	695			
JOSE 'JOE' MAY EL	(972) 749-4800		107	ISRAEL RIVERA	EE-6	0			
BAYLES EL	(972) 749-8900		108	ROBBY WILSON	PK-5	606			
W A BLAIR EL	(972) 794-1600		109	UMOJA TURNER	EE-5	740			
ANNIE WEBB BLANTON EL	(972) 794-1700		110	LAURA GARZA	EE-5	612			
JAMES BOWIE EL	(972) 925-6600		112	CAROLINE WILSON	EE-5	505			
JOHN NEELY BRYAN EL	(972) 502-8500		114	TONYA ANDERSON	PK-5	507			
HARRELL BUDD EL	(972) 502-8400		115	ANITA BARNES	PK-5	508			
DAVID G BURNET EL	(972) 794-3000		116	SONIA LOSKOT	PK-5	973			
RUFUS C BURLESON EL	(972) 749-4500		117	LAJOYCE JOHNSON	PK-5	740			
W W BUSHMAN EL	(972) 749-1800		118	YOLANDA KNIGHT	PK-5	477			
WILLIAM L CABELL EL	(972) 794-2400		119	FABIAN HYPOLITE	PK-5	568			
F P CAILLET EL	(972) 794-3200		120	JANEEN PANTOJA	EE-5	702			
JOHN W CARPENTER EL	(972) 794-6000		121	CHARMAINE CURTIS	EE-5	339			
C F CARR EL	(972) 794-4300		122	EDWINA WOODS	EE-5	334			
GEORGE W CARVER CREATIVE ARTS LEARNING CENTER	(972) 794-3600		124	ANDREA NELSON	PK-5	414			
CASA VIEW EL	(972) 749-7700		125	OSCAR APONTE	EE-5	711			
CENTRAL EL	(972) 749-6800		126	JULIE SINGLETON	PK-5	491			
MARTIN LUTHER KING JR LEARNING CENTER	(972) 502-8100		128	GLORIA KENNEDY	PK-5	493			
S S CONNER EL	(972) 749-8200		129	KIASHAN KING	EE-5	763			
LEILA P COWART EL	(972) 794-5500		130	LUCIA SALINAS	EE-5	613			
IGNACIO ZARAGOZA EL	(972) 749-8600		131	CARLOTTA HOOKS	EE-5	371			
BARBARA JORDAN EL	(972) 925-8100		133	LUCY HOPKINS	PK-5	665			
GEORGE BANNERMAN DEALEY MONTESSORI	(972) 794-8400		134	BEVERLY LUSK	PK-6	441			
EVERETTE LEE DEGOLYER EL	(972) 794-2800		135	TARA MAYS	PK-5	358			
L O DONALD EL	(972) 794-5300		136	KATHRYN CARTER	PK-5	427			
JULIUS DORSEY EL	(972) 749-6300		137	RUBINNA SANCHEZ	PK-5	544			
PAUL L DUNBAR LEARNING CENTER	(972) 794-6600		139	DIONEL WATERS	EE-5	586			
AMELIA EARHART LEARNING CENTER	(972) 794-3700		140	NIKKI HUDSON	PK-5	181			
JILL STONE EL AT VICKERY MEADOW	(972) 502-7900		141	ROSALINDA PRATT	PK-5	368			
J N ERVIN EL	(972) 749-3700		142	SHARONDA PRUITT	EE-5	642			
TOM W FIELD EL	(972) 794-2700		144	SHONDULA WHITFIELD	EE-5	436			
STEPHEN C FOSTER EL	(972) 794-8100		145	ZACHARY HALL	EE-5	824			
CHARLES A GILL EL	(972) 749-8400		147	DAMIEN STOVALL	EE-5	825			
TOM C GOOCH EL	(972) 794-2500		148	KIM ASHMORE	EE-5	316			
LENORE KIRK HALL EL	(972) 794-5400		149	ADRIANA GONZALEZ	EE-5	536			
MARGARET B HENDERSON EL	(972) 749-2900		152	IDA ESCOBEDO	PK-5	512			
VICTOR H HEXTER EL	(972) 502-5800		153	JENNIFER JACKSON	PK-5	547			
LARRY G SMITH EL	(972) 502-4800		154	LORA MORRIS	EE-5	755			
C A TATUM JR EL	(972) 502-2000		155	JUAN PECINA	KG-5	608			
NATHANIEL HAWTHORNE EL	(972) 749-4700		156	JAMES WALLACE	EE-5	483			
JAMES S HOGG EL	(972) 502-8600		157	JAIRO CASCO	PK-5	284			
LIDA HOGE EL	(972) 794-6700		158	FERNANDO RODRIGUEZ	PK-5	430			
L L HOTCHKISS EL	(972) 749-7000		159	CECELIA CRINER	PK-5	1001			
SAM HOUSTON EL	(972) 749-5800		160	OSCAR NANDAYAPA	EE-5	202			
JOHN IRELAND EL	(972) 749-4900		161	CARMEN PEREZ	PK-5	521			
STONEWALL JACKSON EL	(972) 749-7200		162	MELANIE SCHIFF	KG-5	613			
ALBERT SIDNEY JOHNSTON EL	(972) 925-7400		163	MICHELE MARTIN	EE-5	482			
ANSON JONES EL	(972) 794-4700		164	ALBERTO HERRERA	EE-5	675			
EDWIN J KIEST EL	(972) 502-5600		166	YAZMINE CRUZ	EE-5	722			
KLEBERG EL	(972) 749-6500		167	AMY ZBYLUT	EE-5	643			
OBADIAH KNIGHT EL	(972) 749-5300		168	ENRIQUE ESCOBEDO	PK-5	578			
ARTHUR KRAMER EL	(972) 794-8300		169	KATHERINE WANSERSKI	EE-5	498			
RICHARD LAGOW EL	(972) 749-6600		170	TANYA SHELTON	PK-5	528			
LAKEWOOD EL	(972) 749-7300		171	JASON MYATT	KG-5	838			
JIMMIE TYLER BRASHEAR EL	(972) 502-2600		172	SONJA BARNES	EE-5	674			
SIDNEY LANIER EXPRESSIVE ARTS VANGUARD	(972) 794-4400		173	ALYSSA PERAZA	PK-5	558			

# Texas Public Schools and Charters, Directory, November 2016

County, district, region, school	Mailing address and phone number	Cnty.-dist. number	Sch. no.	County and district superintendents, principals	Grades	Tax rate		
						2015-16 enrollment	Appraised valuation (in \$ thousands)	Main-tenance Bond
ROBERT E LEE EL	(972) 749-7400		174	BERNARD HART	EE-5		357	
UMPHREY LEE EL	(972) 749-3900		175	ROSHONDA CLAYTON-BROWN	EE-5		587	
JACK LOWE SR EL	(972) 502-1700		176	SANDRA BARRIOS	EE-5		616	
WILLIAM LIPSCOMB EL	(972) 794-7300		177	ROXANNE CHEEK	EE-5		521	
H I HOLLAND EL AT LISBON	(972) 749-1900		178	KIESHLA WYLIE	PK-5		353	
B H MACON EL	(972) 794-1500		180	GERALD BENNETT	EE-5		555	
MAPLE LAWN EL	(972) 925-2500		181	CARMEN DERRICK	PK-5		538	
HERBERT MARCUS EL	(972) 794-2900		182	HOLLY WALLACE	PK-5		938	
THOMAS L MARSALIS EL	(972) 749-3500		183	KIMBERLY RICHARDSON	EE-5		474	
BEN MILAM EL	(972) 749-5600		184	ANNA GALVAN	PK-5		259	
WILLIAM B MILLER EL	(972) 502-8700		185	SHEILA ALDREDGE	PK-5		391	
ROGER O MILLS EL	(972) 925-7500		186	LATONYA CLARK	PK-5		381	
NANCY MOSELEY EL	(972) 749-6700		187	ROCIO BERNAL	EE-5		795	
MOUNT AUBURN EL	(972) 749-8500		188	MICHELE HILL	EE-5		732	
CLARA OLIVER EL	(972) 749-3400		189	CHERYL FREEMAN	EE-5		361	
GEORGE PEABODY EL	(972) 794-5200		190	SHERRI ROGERS-HALL	PK-5		554	
ELISHA M PEASE EL	(214) 932-3800		191	SHAVANNIA DASH	PK-5		607	
JOHN F PEELER EL	(972) 502-8300		192	SOFIA VILLARREAL	EE-5		389	
JOHN J PERSHING EL	(972) 794-8600		193	MARGARITA HERNANDEZ	EE-5		547	
K B POLK CENTER FOR ACADEMICALLY TALENTED & GIFTED	(972) 794-8900		194	MISTY ROTHERMUND	EE-5		459	
PRESTON HOLLOW EL	(972) 794-8500		195	TOM BRANDT	PK-5		453	
J W RAY LEARNING CENTER	(972) 794-7700		196	ADELA COX	PK-5		310	
JOHN H REAGAN EL	(972) 502-8200		197	RUBY RAMIREZ	EE-5		418	
MARTHA TURNER REILLY EL	(972) 749-7800		198	MARION JACKSON	PK-5		560	
REINHARDT EL	(972) 749-7900		199	PHOEBE MONTGOMERY	PK-5		641	
JOSEPH J RHOADS LEARNING CENTER	(972) 749-1000		200	BRIDGET FOWLER	PK-5		720	
CHARLES RICE LEARNING CENTER	(972) 749-1100		201	ALPHER GARRETT-JONES	PK-5		537	
ORAN M ROBERTS EL	(972) 749-8700		202	ENEIDA PADRO COLON	PK-5		652	
DAN D ROGERS EL	(972) 794-8800		203	LISA LOVATO	EE-5		503	
ROSEMONT EL	(972) 749-5000		204	RACHEL MOON	EE-5		493	
CLINTON P RUSSELL EL	(972) 925-8300		205	MARCO BARKER	PK-5		781	
ALEX SANGER EL	(972) 749-7600		206	HECTOR MARTINEZ	PK-5		521	
SAN JACINTO EL	(972) 749-4200		207	CELIA SANCHEZ	EE-5		469	
SEAGOVILLE EL	(972) 892-7900		208	KATRINA ALLEN-GIBSON	EE-5		685	
ASCHER SILBERSTEIN EL	(972) 794-1900		209	RICHARD HEFFERNAN	PK-5		813	
LESLIE A STEMMONS EL	(972) 794-4900		210	ARNOLDO ZUNIGA	EE-5		758	
STEVENS PARK EL	(972) 794-4200		211	CAMERON KOELLING	PK-5		685	
HARRY STONE MONTESSORI ACADEMY (ES)	(972) 794-3400		212	NIKI JONES	PK-5		337	
T G TERRY EL	(972) 749-3200		213	ALICIA BRADLEY	PK-5		373	
R L THORNTON EL	(972) 794-8000		215	CLARA DANIELS	EE-5		435	
EDWARD TITCHE EL	(972) 794-2100		216	ENA MEYERS	PK-5		837	
WILLIAM B TRAVIS ACDMY/VNGRD FOR ACADEMICALLY TAG	(972) 794-7500		217	MARI SMITH	4-5		132	
GEORGE W TRUETT EL	(972) 749-8000		218	TERRE EVANS	PK-5		1125	
ADELLE TURNER EL	(972) 794-6300		219	MICHAEL NICKSON	PK-5		357	
MARK TWAIN LEADERSHIP VANGUARD	(972) 749-3000		220	DERRICK ROSS	EE-5		327	
URBAN PARK EL	(972) 794-1100		222	ARMANDO RENDON	PK-5		605	
WALNUT HILL EL	(972) 502-7800		224	ROBERT MCLAURIN	EE-5		374	
DANIEL WEBSTER EL	(972) 794-6100		225	CLEMENT ALEXANDER	EE-5		762	
MARTIN WEISS EL	(972) 749-4000		226	SHUNDR A BROWN	PK-5		517	
SUDIE L WILLIAMS EL	(972) 794-8700		228	MICHAEL JACKSON	EE-5		279	
WINNETKA EL	(972) 749-5100		229	LOURDES GARDUNO	PK-5		823	
HARRY C WITHERS EL	(972) 794-5000		230	WENDY MILLER	EE-5		455	
EDNA ROWE EL	(972) 749-8800		232	CYNTHIA MCFARLAND	PK-5		512	
NATHAN ADAMS EL	(972) 794-2600		233	ADRIAN LUNA	PK-5		549	
HENRY B GONZALEZ EL	(972) 502-3300		234	JUAN CORDOBA	PK-5		741	
BIRDIE ALEXANDER EL	(972) 749-3100		235	VALARIE KENDRICK	EE-5		403	
NANCY J COCHRAN EL	(972) 794-4600		236	MELISSA GONZALEZ	EE-5		531	
JOHN W RUNYON EL	(972) 749-6100		237	SHERRY WILLIAMS	EE-5		721	
ARTURO SALAZAR EL	(972) 502-1800		239	NICOLE BIXBY	PK-5		634	
FRANK GUZICK EL	(972) 502-3900		240	ADREANA DAVIS	EE-5		693	
SEAGOVILLE NORTH EL	(972) 794-7800		244	NORMA MARTINEZ	PK-5		742	
ADELFA BOTELLO CALLEJO EL	(972) 749-5700		247	SANDRA FERNANDEZ	EE-5		713	
WHITNEY M YOUNG JR EL	(972) 749-2000		250	CHRISTIE SAMUEL	PK-5		567	
LORENZO DE ZAVALA EL	(972) 892-6400		260	LISA MIRAMONTES	PK-5		384	
J P STARKS EL	(972) 502-8800		263	EVELYN HOWARD	PK-5		324	
RONALD E MCNAIR EL	(972) 794-6200		264	ARISS RIDER	PK-5		693	
ELADIO R MARTINEZ LEARNING CENTER	(972) 794-6900		265	JOSEFINA MURILLO	PK-5		490	
FREDERICK DOUGLASS EL	(972) 794-1400		266	MARQUETTA MASTERS	EE-5		517	
JOHN F KENNEDY LEARNING CENTER	(972) 794-7100		268	LINDA OLIVAREZ	PK-5		413	
ONESIMO HERNANDEZ EL	(214) 925-2700		269	MARISA SAENZ	PK-5		349	
EDUARDO MATA EL	(972) 749-7500		270	TOMEKA MIDDLETON WILLIAMS	PK-5		414	
JULIAN T SALDIVAR EL	(972) 794-2000		271	CHAUNDR A MACKLIN	PK-5		956	
MARIA MORENO EL	(972) 502-3100		272	TAMMIE BROOKS	EE-5		422	
PLEASANT GROVE EL	(972) 892-5000		273	ANABEL RUIZ	PK-5		540	
MARY MCLEOD BETHUNE EL	(972) 502-1300		274	TERESA HERNANDEZ	PK-5		760	
LOUISE WOLFF KAHN EL	(972) 502-1400		275	MONICA MARQUEZ	PK-5		585	
GILBERT CUELLAR SR EL	(972) 749-6400		276	SHERYL WILSON	EE-5		681	

# Texas Public Schools and Charters, Directory, November 2016

County, district, region, school	Mailing address and phone number	Cnty.-dist. number	Sch. no.	County and district superintendents, principals	Grades	2015-16 enrollment	Appraised valuation (in \$ thousands)	Tax rate	
								Main-tenance	Bond
THOMAS TOLBERT EL	(972) 794-5900		277	LAKEISHA SMITH	PK-5	467			
LEONIDES GONZALEZ CIGARROA MD EL	(972) 502-2900		278	QUINTON COURTS	PK-5	665			
JERRY R JUNKINS EL	(972) 502-2400		279	JENNIFER HERNANDEZ	EE-5	667			
ANNE FRANK EL	(972) 502-5900		280	HEATHER HOLLAND	EE-5	1166			
CESAR CHAVEZ LEARNING CENTER	(972) 925-1000		281	JOSE MUNOZ	EE-5	547			
ESPERANZA MEDRAND EL	(972) 794-3300		283	VINCENT GARCIA	EE-5	506			
HIGHLAND MEADOWS EL	(972) 502-5200		284	JULIAN DAVIS	EE-5	854			
N W HARLLEE EARLY CHILDHOOD CENTER	(972) 925-6500		285	ONJALEKE BROWN	PK-KG	98			
LEE A MCSHAN JR EL	(972) 502-6052		286	DAYANNA CARSON KELLY	EE-5	683			
CELESTINO MAURICIO SOTO JR EL	(972) 502-5100		287	PERLA KWIATKOWSKI	PK-5	670			
FELIX G BOTELLO EL	(972) 502-4600		289	REYNA SOTELO	EE-5	555			
ROY P BENAVIDEZ EL	(972) 794-3546		290		KG-7	0			
ARLINGTON PARK EARLY CHILDHOOD CENTER			300		PK	0			
WILMER-HUTCHINS EL	(972) 925-2600		301	MICHAEL GIPSON	EE-5	1026			
CALLIER CENTER PRE-SCHOOL DEAF (0-5)	(972) 982-1036		302	KAREN CLARK	EE	38			
THELMA ELIZABETH PAGE RICHARDSON EL	(972) 892-8100		303	COURTNEY LOY	PK-5	732			
GEORGE HERBERT WALKER BUSH EL	(972) 925-1700		304	CAROL CROWLING	EE-5	687			
EBBY HALLIDAY EL	(972) 925-1800		305	TANGELA CARTER	PK-5	669			
SOLAR PREPARATORY SCHOOL FOR GIRLS AT BONHAM	(972) 749-4300		306	NANCY BERNARDINO	KG-2	0			
THOMPSON MONTESSORI			307		KG-5	0			
BARACK OBAMA EL MALE LEADERSHIP ACADEMY	(972) 749-2100		309	MICHAEL BLAND	KG-5	0			
WILMER TBD			312		9	0			
TITCHE BLANTON AREA			313		KG-5	0			
STONE HOTCHKISS AREA			316		KG-5	0			
FAR NORTH DALLAS AREA			317		9	0			
WEST DALLAS AREA			318		9	0			
YOUNG WOMEN'S STEAM ACADEMY AT BALCH SPRINGS MIDDLE	(972) 892-5800		352	CLARITA RIVERA	6-8	1397			
ANN RICHARDS MIDDLE	(972) 892-5400		353	FRANCINE TAYLOR	6-8	1239			
KENNEDY-CURRY MIDDLE	(972) 925-1600		354	DAVID WELCH	6-8	763			
ALEX SANGER PREPARATORY MIDDLE	(972) 749-7600		355	HECTOR MARTINEZ	6-7	60			
IRMA RANGEL YOUNG WOMENS LEADERSHIP MIDDLE	(972) 749-5200		356	LISA CURRY	6-8	287			
BARACK OBAMA MALE LEADERSHIP ACA AT BF DARRELL MID	(972) 749-2100		357	MICHAEL BLAND	6-8	242			
ROSEMONT MIDDLE	(972) 749-5000		359	RACHEL MOON	6-8	195			
D A HULCY STEAM MIDDLE	(214) 932-7400		360	JONICA CROWDER-LOCKWOOD	6-7	185			
WILMER-HUTCHINS H S	(972) 925-2900		380	TAMIKA BARNETT	9-12	789			
BARACK OBAMA MALE LEADERSHIP ACA AT BF DARRELL H S	(972) 749-2100		381	MICHAEL BLAND	9-12	152			
INNOVATION DESIGN ENTREPRENEURSHIP ACADEMY	(972) 794-6800		382	SARAH RITSEMA	9-10	111			
CITYLAB H S			383		9	0			
RESERVED FOR FUTURE USE	(972) 925-3700		392		9-12	0			
<b>ALTERNATIVE INSTRUCTIONAL</b>									
MAYA ANGELOU H S	(972) 925-2200		030	LYNN SMITH	6-12	36			
HOSPITAL/HOMEBOUND	(972) 581-4115		099	SPECIAL ED DEPARTMENT	EE-12	114			
BARBARA M MANNS EDUCATION CENTER	(214) 932-7300		358	LETRICE PORTLEY	7-8	258			
JOHN LESLIE PATTON JR ACADEMIC CENTER	(214) 932-5160		389	LESLIE SWANN	9-12	139			
<b>JJAEP INSTRUCTIONAL</b>									
JUVENILE JUSTICE AEP	(972) 925-5547		096	JANET ALLEN	KG-12	12			
<b>DAEP INSTRUCTIONAL</b>									
LEARNING ALTERNATIVE CENTER FOR EMPOWERING YOUTH	(972) 925-7060		011	MARLON BROOKS	6-8	72			
SCHOOL COMMUNITY GUIDANCE CENTER	(972) 925-7000		029	MARLON BROOKS	9-12	96			
ELEMENTARY DISCIPLINARY ALTERNATIVE EDUCATION PRG	(972) 925-7000		241	MARLON BROOKS	KG-6	5			
<b>DESOTO ISD 10</b>	200 E BELT LINE RD DESOTO 75115-5795 PHONE - (972) 223-6666 ext:218 FAX - (972) 274-8209	057-906		DR DAVID HARRIS		9740	2,230,583	.117	.029
<b>REGULAR INSTRUCTIONAL</b>									
DESOTO H S & ISTEAM3D	(972) 230-0726		001	ARISTA OWENS-MCGOWAN	9-12	3035			
DESOTO EAST MIDDLE (ISTEAM)	(972) 223-0690		041	BRANDON WARD	6-8	672			
DESOTO WEST MIDDLE (ISTEAM)	(972) 230-1820		042	JAMES MCBRIDE	6-8	738			
CURTISTENE S MCCOWAN MIDDLE (ISTEAM)	(972) 274-8090		043	NICHOLAS JOHNSON	6-8	884			
RUBY YOUNG EL	(972) 223-6505		102	KELVIN OLIVER	EE-5	626			
NORTHSIDE EL	(972) 224-6709		103	DR LORI MATHIS	EE-5	487			
THE MEADOWS EL	(972) 224-0960		106	SHANA HAWTHORNE	EE-5	579			
COCKRELL HILL EL	(972) 230-1692		107	LEETHA LECADRE-HARPER	EE-5	642			
FRANK D MOATES EL	(972) 230-2881		108	WESLEY PITTMAN	EE-5	780			
WOODRIDGE EL	(972) 223-3800		109	DEIDRE HANNIBL	EE-5	695			
AMBER TERRACE DISCOVERY & DESIGN EARLY CHILDHOOD	(972) 223-8757		110	EMORY PRICE	EE-PK	448			
<b>ALTERNATIVE INSTRUCTIONAL</b>									
WINGS (WHERE I NOW GAIN SUCCESS)	(972) 274-8219		003	HOMER WEBB, III	9-12	106			
<b>JJAEP INSTRUCTIONAL</b>									
DALLAS COUNTY JJAEP DESOTO CAMPUS	(214) 637-6136		007	KENNETH REYNOLDS	3-12	-			
<b>DAEP INSTRUCTIONAL</b>									
DESOTO ALTERNATIVE EDUCATION CENTER (DAEP)	(972) 223-2242		008	HOMER WEBB, III	6-12	-			
<b>DUNCANVILLE ISD 10</b>	710 S CEDAR RIDGE DR DUNCANVILLE 75137-2204 PHONE - (972) 708-2000 FAX - (972) 708-2020	057-907		DR MARC SMITH		12768	3,488,899	.104	.049

# Texas Public Schools and Charters, Directory, November 2016

County, district, region, school	Mailing address and phone number	Cnty.-dist. number	Sch. no.	County and district superintendents, principals	Grades	2015-16 enrollment	Appraised valuation (in \$ thousands)	Tax rate	
								Main-tenance	Bond
<b>REGULAR INSTRUCTIONAL</b>									
DUNCANVILLE H S	(972) 708-3700		001	TIA SIMMONS	9-12	4152			
J HERMAN REED MIDDLE	(972) 708-3500		041	RYAN MCCOY	7-8	611			
WILLIAM H BYRD MIDDLE	(972) 708-3400		042	KENDRIA DAVIS-MARTIN	7-8	717			
G W KENNEMER MIDDLE	(972) 708-3600		043	BRANDEE KING	7-8	679			
CENTRAL EL	(972) 708-2600		101	SHERRI SMITH	EE-4	587			
FAIRMEADOWS EL	(972) 708-2700		102	PATONIA BELL	PK-4	518			
MERRIFIELD EL	(972) 708-2900		103	TANJI TOWELS	PK-4	512			
WILLIAM LEE HASTINGS EL	(972) 708-2800		104	KEITH AGNES	PK-5	525			
S GUS ALEXANDER JR EL	(972) 708-2500		105	EDUARDO GONZALEZ	KG-4	461			
CLINT Q SMITH EL	(972) 708-3000		106	VICKIE ECHOLS	EE-4	421			
CHARLES ACTON EL	(972) 708-2400		107	KYALLA BOWENS	PK-4	449			
H BOB DANIEL SR INT	(972) 708-3200		108	KIM EDMONDSON	5-6	626			
GLENN C HARDIN INT	(972) 708-3300		109	PAMELA BROWN	5-6	670			
GRACE R BRANDENBURG INT	(972) 708-3100		110	THOMAS CYPRIAN	5-6	537			
CJ & ANNE HYMAN EL	(972) 708-6700		111	MELINDA TURNER	EE-5	571			
JAMES R BILHARTZ JR EL	(972) 708-6600		112	PAMELA WILSON	EE-4	604			
<b>ALTERNATIVE INSTRUCTIONAL</b>									
MARY E SMITHEY PACE H S	(972) 708-2470		004	KEITH BUTCHER	9-12	76			
<b>JJAEP INSTRUCTIONAL</b>									
P A S S LEARNING CTR	(214) 637-6136		007	EDWARD MARCELL	5-12	10			
<b>DAEP INSTRUCTIONAL</b>									
SUMMIT LEARNING CENTER	(972) 708-2570		005	DWIGHT WEAVER	1-12	42			
<b>GARLAND ISD 10</b>									
	501 S JUPITER GARLAND 75042-7108 PHONE - (972) 494-8201 FAX - (972) 485-4928	057-909		DR BOB MORRISON		57517	14,095,895	.104	.031
<b>REGULAR INSTRUCTIONAL</b>									
GARLAND H S	(972) 494-8492		002	ATTICUS WISENER	9-12	2650			
S GARLAND H S	(972) 926-2700		003	TRACY CURTIS	9-12	2247			
N GARLAND H S	(972) 675-3120		004	GLENDA WILLIAMS	9-12	2681			
LAKEVIEW CENTENNIAL H S	(972) 240-3740		005	MARESA BAILEY	9-12	2318			
NAAMAN FOREST H S	(972) 675-3091		008	DR ERIKA CRUMP	9-12	2072			
ROWLETT H S	(972) 463-1712		009	MICHELLE BOUNDS	9-12	2710			
SACHSE H S	(972) 414-7450		010	SHAE CREEL	9-12	2792			
NEW CAREER TECH H S			011		9-12	0			
AUSTIN ACAD FOR EXCELL	(972) 926-2620		041	HOLLY FRANTZ	6-8	888			
BUSSEY MIDDLE	(972) 494-8391		042	MARY GARCIA	6-8	1005			
SAM HOUSTON MIDDLE	(972) 926-2640		043	DON HERNANDEZ	6-8	1067			
JACKSON TECHNOLOGY CENTER	(972) 494-8362		045	DAVID DUNPHY	6-8	1265			
O'BANION MIDDLE	(972) 279-6103		046	JOHN TUCCI	6-8	1012			
CLASSICAL CENTER AT BRANDENBURG MIDDLE	(972) 926-2630		047	ELISE MOSTY	6-8	1156			
SELLERS MIDDLE	(972) 494-8337		048	DR VIKKI MAHAGAN	6-8	815			
WEBB MIDDLE	(972) 675-3080		049	KENNETH WASHINGTON	6-8	1172			
COYLE MIDDLE	(972) 475-3711		050	NIKKETTA WILSON	6-8	1104			
LYLES MIDDLE	(972) 240-3720		051	LISA OLESON	6-8	949			
B G HUDSON MIDDLE	(972) 675-3070		052	JENNIFER BENAVIDES	6-8	1126			
VERNON SCHRADER MIDDLE	(972) 463-8790		054	RACHAEL BROWN	6-8	1036			
BEAVER TECHNOLOGY CENTER	(972) 494-8301		101	JASON ADAMS	EE-5	567			
BULLOCK EL	(972) 494-8308		102	SHANNON TRIMBLE	PK-5	614			
CALDWELL EL	(972) 926-2500		103	ZABDI GONZALEZ	EE-5	498			
CENTERVILLE EL	(972) 926-2510		105	AMIE PENNINGTON	EE-5	350			
COOPER EL	(972) 675-3010		107	DR DARLENE CRAVENS	EE-5	643			
DAUGHERTY EL	(972) 926-2530		108	DR BONNIE BARRETT	EE-5	748			
FREEMAN EL	(972) 494-8371		109	KELLY GARCIA	EE-5	348			
HANDLEY EL	(972) 926-2540		110	TYISHA NELSON	EE-5	633			
KIMBERLIN ACAD FOR EXCEL	(972) 926-2560		111	TOBI SCHMIDT	EE,KG-5	497			
PARK CREST EL	(972) 926-2570		112	RAELYN SCROGGIN	EE-5	425			
SOUTHGATE EL	(972) 926-2590		113	QUINTON DARDEN	EE-5	415			
WATSON TECHNOLOGY CENTER	(972) 926-2600		115	CHRIS GREY	EE-5	572			
WEAVER EL	(972) 494-8311		116	ERNEST ESPINO	EE-5	563			
WILLIAMS EL	(972) 926-2610		117	CHUCKY VIERNES	EE-5	287			
BRADFIELD EL	(972) 494-8303		119	KARLA MASSEY	EE-5	524			
SHOREHAVEN EL	(972) 494-8346		120	DEBORAH HENSON	EE-5	439			
MONTCLAIR EL	(972) 279-4041		121	ANDY KISER	EE-5	551			
WALNUT GLEN ACAD FOR EXCEL	(972) 494-8330		122	LISA ALEXANDER	EE-5	481			
GOLDEN MEADOWS EL	(972) 494-8373		123	JACQUELINE RHYMES	EE-5	562			
HEATHER GLEN EL	(972) 270-2881		124	CRISTAL JOSLIN	EE,KG-5	557			
HILLSIDE ACAD FOR EXCEL	(972) 926-2550		125	SONYA PALMER	EE,KG-5	478			
DAVIS EL	(972) 494-8205		126	PATRICIA TATUM	EE-5	639			
ROACH EL	(972) 926-2580		127	JEANETTE O'NEAL	EE-5	468			
ETHRIDGE EL	(972) 675-3020		128	JILL VINCENT	EE-5	737			
CLASSICAL CENTER AT VIAL EL	(972) 240-3710		129	BEATRIS MARTINEZ	EE-5	569			
CLUB HILL EL	(972) 926-2520		132	DR GAYLE SMITH	EE-5	539			
HICKMAN EL	(972) 675-3150		133	DISA MCEWEN	EE-5	552			
NORTHLAKE EL	(972) 494-8359		134	DR KATHY METZINGER	EE-5	593			

# Texas Public Schools and Charters, Directory, November 2016

County, district, region, school	Mailing address and phone number	Cnty.-dist. number	Sch. no.	County and district superintendents, principals	Grades	2015-16 enrollment	Appraised valuation (in \$ thousands)	Tax rate	
								Main-tenance	Bond
TOLER EL	(972) 226-3922		136	EDWIN HOOD	EE-5	614			
ROWLETT EL	(972) 475-3380		137	KEITH ELLIS	EE-5	566			
SPRING CREEK EL	(972) 675-3060		138	SUE SHERIDAN	EE-5	614			
LUNA EL	(972) 675-3040		139	DEBORAH WILKERSON	EE-5	387			
BACK EL	(972) 475-1884		140	TERESA MCCUTCHEON	EE-5	464			
SHUGART EL	(972) 240-3700		141	KELLY WILLIAMS	EE-5	585			
HERFURTH EL	(972) 475-7994		142	JESSICA HICKS	EE-5	454			
ABBETT EL	(972) 675-3000		143	BETSY CUMMINS	EE-5	716			
KEELEY EL	(972) 412-2140		144	SPENCER HUGES	EE-5	617			
ROBERT B SEWELL EL	(972) 675-3050		145	KIMBERLY MARSH	EE-5	452			
KATHERINE STEPHENS EL	(972) 463-5790		146	JANEE HAYNES	EE-5	536			
VERNAL LISTER EL	(972) 675-3030		147	CHERYL ALEXANDER	EE-5	496			
NORMA DORSEY EL	(972) 463-5595		148	LESLIE RUSSELL	EE,KG-5	647			
INFANT CENTER	(972) 926-2677		150	SANDRA THOMPSON	EE	0			
STEADHAM EL	(972) 463-5887		154	LAKISHA CULPEPPER	EE-5	527			
JOHN W ARMSTRONG EL	(972) 414-7480		155	BETSY CUMMINS	EE-5	804			
NITA PEARSON EL	(972) 463-7568		156	VICKI DEVANTIER	EE-5	637			
GLEN COUCH EL	(972) 240-1801		157	SUSANNE HILL	EE-5	651			
LIBERTY GROVE EL	(972) 487-4416		158	ELISA WITTROCK	EE-5	628			
GEORGE WASHINGTON CARVER EL	(972) 487-4415		159	WENDY WILLIAMS	EE-5	727			
CISNEROS PRE-K CTR	(972) 271-7160		180	CELIA NAJERA	EE-PK	607			
PARSONS PRE-K CTR	(972) 675-8065		181	JAMES HOWARD	EE-PK	525			
<b>ALTERNATIVE INSTRUCTIONAL</b>									
MEMORIAL PATHWAY ACADEMY H S	(972) 926-2650		006	JIM THOMAS	6-12	149			
MEMORIAL PATHWAY ACADEMY MIDDLE	(972) 926-2650		044	JIM THOMAS	6-8	65			
PATHFINDER ACHIEVEMENT CENTER	(972) 494-8520		135	DR LESLIE COBURN	EE-12	43			
<b>JJAP INSTRUCTIONAL</b>									
P A S S LEARNING CTR	(214) 637-6136		007	DANIEL GUILLORY	4-12	5			
<b>DAEP INSTRUCTIONAL</b>									
GARLAND AEC	(972) 926-2691		053	DR KIM LOZADO	KG-12	87			
<b>GRAND PRAIRIE ISD 10</b>	BOX 531170 GRAND PRAIRIE 75053-1170 PHONE - (972) 264-6141 FAX - (972) 237-5440	057-910		DR SUSAN SIMPSON		29339	5,036,882	.117	.043
<b>REGULAR INSTRUCTIONAL</b>									
GRAND PRAIRIE FINE ARTS ACADEMY	(972) 237-5603		001	MARIA SCHELL	6-12	654			
GRAND PRAIRIE H S	(972) 809-5711		002	LORIMER ARENDESE	9-12	2543			
SOUTH GRAND PRAIRIE H S	(972) 343-1500		003	DONNA GRANT	9-12	3337			
JOHN A DUBISKI CAREER H S	(972) 343-7800		010	KRISTIN BOOTH	9-12	1598			
GRAND PRAIRIE COLLEGIATE INSTITUTE	(972) 264-6141		011	JENNIFER ELLISON	6-12	182			
JOHN ADAMS MIDDLE	(972) 262-1934		041	DARWERT JOHNSON	6-8	668			
ANDREW JACKSON MIDDLE	(972) 264-2704		045	ROBERT WALLACE	6-8	1146			
HARRY S TRUMAN MIDDLE	(972) 641-7676		047	LETYCIA FOWLER	6-8	565			
RONALD W REAGAN MIDDLE	(972) 522-7300		050	APRYL BAYLOR	6-8	884			
JAMES FANNIN MIDDLE	(972) 262-8668		051	WHITNEY CARLISLE	6-8	749			
YMLA AT JOHN F KENNEDY MIDDLE	(972) 264-8651		052	AVESGUS TETTERTON	6-8	875			
YWLA AT BILL ARNOLD	(972) 343-7400		053	PATRICIA CUNNINGHAM	6-12	1226			
STEPHEN F AUSTIN EL	(972) 343-4600		101	TANYA GILLIAM	EE-5	518			
JAMES BOWIE EL	(972) 262-7348		102	ANA HOLLAND	EE-5	515			
DAVID DANIELS EL ACADEMY OF SCIENCE & MATH	(972) 264-7803		104	NORMAN JONES	EE-5	626			
FLORENCE HILL EL	(972) 264-0802		106	CATHERINE BRIDGES	EE-5	521			
ELLEN OCHOA STEM ACADEMY AT BEN MILIAM EL	(972) 262-7131		109	DINNAH ESCANILLA	EE-5	871			
DWIGHT D EISENHOWER EL	(972) 262-3717		113	SHELLEY HANDCOCK	EE-5	767			
SAM RAYBURN EL STEAM ACADEMY	(972) 264-8900		118	JENNIFER OLIVER	KG-5	567			
LORENZO DE ZAVALA ENVIRONMENTAL SCIENCE ACADEMY	(972) 642-0448		119	MARY SMITH	EE-5	944			
SUZANNA DICKINSON EL	(972) 641-1664		120	SHELLY DOTSON	EE-5	424			
GARNER FINE ARTS ACADEMY	(972) 262-5000		121	VIKKI VOGEL	EE-5	856			
BARBARA BUSH EL	(972) 237-1628		122	DINA JAMMER	PK-5	592			
COLIN POWELL EL	(972) 642-3961		123	MAURA AYRES	EE,KG-5	561			
HECTOR P GARCIA EL	(972) 237-0001		124	RACHEL MENDOZA	EE-5	647			
SALLYE R MOORE EL	(972) 660-2261		125	NICOLE HOLLAND	EE-5	495			
ERVIN C WHITT EL	(972) 264-5024		126	APRIL SHAW	EE-5	628			
JUAN N SEGUIN EL	(972) 522-7100		128	VIVIAN RIVERA	EE-5	532			
THURGOOD MARSHALL LEADERSHIP ACADEMY	(972) 522-7200		129	GORDON CARLISLE	EE-5	625			
MIKE MOSELEY EL	(972) 522-2800		130	TUYET HUYNH	EE-5	630			
HOBBS WILLIAMS EL	(972) 522-2700		131	AMI POTTS	EE-5	703			
ROBERT E LEE EL	(972) 262-6785		132	TONY VESSAKOSOL	EE,KG-5	671			
BONHAM EES	(972) 262-4255		134	JULIO TORO	EE-PK	296			
SCHOOL FOR THE HIGHLY GIFTED	(972) 343-7864		135	HOLLY MOHLER	1-5	-			
UPLIFT LEE	(972) 262-6785		136	DANI ERBERT	KG-3	127			
WILLIAM B TRAVIS WORLD LANGUAGE ACADEMY	(972) 262-2990		137	VERONICA KUNSCHIK	PK-7	693			
CROCKETT EARLY EDUCATION SCHOOL	(972) 262-5353		138	ALISHA CRUMLEY	EE-PK	478			
<b>ALTERNATIVE INSTRUCTIONAL</b>									
CROSSWINDS H S	(972) 522-2950		009	SUZY MEYER	9-12	330			
HOPE (HELPFUL OPPORTUNITIES TO PURSUE EXCELLENCE)	(972) 522-3451		054	SUZY MEYER	7-8	99			
<b>JJAP INSTRUCTIONAL</b>									
P A S S LEARNING CTR	(214) 637-6136		007		6-12	-			

# Texas Public Schools and Charters, Directory, November 2016

County, district, region, school	Mailing address and phone number	Cnty.-dist. number	Sch. no.	County and district superintendents, principals	Grades	2015-16 enrollment	Appraised valuation (in \$ thousands)	Tax rate	
								Main-tenance	Bond
<b>DAEP INSTRUCTIONAL</b>									
LYNDON B JOHNSON DAEP	(972) 262-7244		004	KERRY RAPIER	6-12	108			
<b>HIGHLAND PARK ISD 10</b>									
	7015 WESTCHESTER DR DALLAS 75205-1061 PHONE - (214) 780-3000 FAX - (214) 780-3099	057-911		DR TOM TRIGG		7081	14,417,484	.103	.009
<b>REGULAR INSTRUCTIONAL</b>									
HIGHLAND PARK H S	(214) 780-3700		001	WALTER KELLY	9-12	2114			
HIGHLAND PARK MIDDLE	(214) 780-3600		041	LAURIE NORTON	7-8	1127			
ARMSTRONG ELEMENTARY	(214) 780-3100		101	DR SKIP MORAN	EE,KG-4	581			
BRADFIELD ELEMENTARY	(214) 780-3200		102	CHRISTINE BRUNER	EE,KG-4	747			
HYER EL	(214) 780-3300		103	JEREMY GILBERT	EE,KG-4	717			
UNIVERSITY PARK ELEMENTARY	(214) 780-3400		104	DR LYNDA CARTER	EE,KG-4	689			
MCCULLOCH INTERMEDIATE SCHOOL	(214) 780-3500		105	LAURIE NORTON	5-6	1106			
<b>ALTERNATIVE INSTRUCTIONAL</b>									
HIGHLAND PARK ALTER ED CTR	(214) 780-3700		002	PATRICK CATES	7-12	0			
<b>JJAEP INSTRUCTIONAL</b>									
P A S S LEARNING CTR	(214) 780-3700		007		5-12	0			
<b>IRVING ISD 10</b>									
	P O BOX 152637 IRVING 75015-2637 PHONE - (972) 600-5000 FAX - (972) 215-5003	057-912		DR JOSE PARRA		34929	9,710,292	.104	.041
<b>REGULAR INSTRUCTIONAL</b>									
IRVING H S	(972) 600-6300		002	AHNA GOMEZ	9-12	2396			
MACARTHUR H S	(972) 600-7200		003	DANIEL CUMMINGS	9-12	2793			
NIMITZ H S	(972) 600-5700		004	CURTIS MAURICIO	9-12	2463			
JACK E SINGLEY ACADEMY	(972) 600-5300		006	DR ANDRE SMITH	9-12	1783			
BOWIE MIDDLE	(972) 600-3000		041	JENNIFER ANDERSON	6-8	965			
CROCKETT MIDDLE	(972) 600-4700		042	FRANCISCO MIRANDA, JR	6-8	945			
TRAVIS MIDDLE	(972) 600-0100		043	LAURA GILCREASE	6-8	981			
LAMAR MIDDLE	(972) 600-4400		044	JOE MORENO	6-8	829			
AUSTIN MIDDLE	(972) 600-3100		045	TOSCHA REEVES	6-8	1042			
HOUSTON MIDDLE	(972) 600-7500		046	JEFFREY DORMAN	6-8	906			
LORENZO DE ZAVALA MIDDLE	(972) 600-6000		048	ANIK HORGAN	6-8	838			
LADY BIRD JOHNSON MIDDLE	(972) 600-5000		050	RAYMIE RAMSEY	6-8	1014			
BARTON EL	(972) 600-4100		101	KELLY GIDDENS	KG-5	856			
BROWN EL	(972) 600-4000		102	JASON BARNETT	KG-5	777			
BRITAIN EL	(972) 600-3800		103	HALLEMA JACKSON	EE-5	681			
GOOD EL	(972) 600-3300		105	DR JILL TOKUMOTO	KG-5	837			
HALEY J EL	(972) 600-6600		106	LINDSEY SANDERS	KG-5	764			
HALEY T EL	(972) 600-7000		107	ALBERTO ZAVALA	KG-5	851			
JOHNSTON EL	(972) 600-7700		108	STEPHEN POLLARD	KG-5	877			
KEYES EL	(972) 600-3400		109	IRMA VEGA-ZADEH	KG-5	776			
LEE EL	(972) 600-7800		111	ANGEL RICO	KG-5	659			
LIVELY EL	(972) 600-6700		112	SEAN FLYNN	KG-5	881			
FARINE EL	(972) 600-7900		113	LISA HILL	KG-5	824			
SCHULZE EL	(972) 600-3500		114	ROBIN LATIQLAIS	KG-5	718			
BRANDENBURG EL	(972) 600-7100		116	JULIE MILLER	KG-5	848			
ELLIOTT EL	(972) 600-4300		118	SHEILA PERAGINE	KG-5	711			
HANES EL	(972) 600-3600		119	ED HENDERSON	KG-5	728			
TOWNLEY EL	(972) 600-6800		120	SHIRLEY STURGES	KG-5	721			
DAVIS EL	(972) 600-4900		121	TANJI TOWELS	KG-5	858			
GILBERT F M EL	(972) 600-0400		122	JORGE ACOSTA	KG-5	773			
JACKIE MAE TOWNSELL EL	(972) 600-5500		123	ANGELA LONG	KG-5	896			
JOHN W AND MARGIE STIPES EL	(972) 600-4500		124	BONNIE RICHARDSON	KG-5	675			
CLIFTON EARLY CHILDHOOD	(972) 600-4200		161	LEIGH ANNE MCNEESE	EE-PK	678			
PIERCE EARLY CHILDHOOD	(972) 600-3700		162	JENNIFER DICKSON	EE-PK	603			
KINKEADE EARLY CHILDHOOD	(972) 600-6500		163	JENNIFER MCKEE	EE-PK	620			
<b>ALTERNATIVE INSTRUCTIONAL</b>									
BARBARA CARDWELL CAREER PREPARATORY CENTER	(972) 600-6140		005	DEEADRA BROWN	6-12	354			
<b>JJAEP INSTRUCTIONAL</b>									
DALLAS CO SCHOOL FOR ACCELERATED LRNG	(214) 652-7113		007	GAYLON GARRISON	5-12	8			
<b>DAEP INSTRUCTIONAL</b>									
SECONDARY REASSIGN CTR	(972) 600-4600		009	SCOTT SRALLA	KG-12	0			
<b>LANCASTER ISD 10</b>									
	422 S CENTRE AVE LANCASTER 75146-1621 PHONE - (972) 218-1400 FAX - (972) 218-1401	057-913		DR MICHAEL MCFARLAND		7324	1,718,318	.104	.050
<b>REGULAR INSTRUCTIONAL</b>									
LANCASTER H S	(972) 218-1800		001	JOSEPH SHOWELL	9-12	1905			
LANCASTER MIDDLE	(972) 218-1660		041	SHON JOSEPH	7-8	1114			
G W CARVER 6TH GRADE STEM LEARNING CENTER	(972) 218-1577		042	COSHEDA HURD	6	503			
PLEASANT RUN EL	(972) 218-1538		101	BRIDGET NEVELS	PK-5	376			
HOUSTON EL	(972) 218-1512		102	DR TONIA HOWARD	PK-5	702			
WEST MAIN EL	(972) 218-1551		103	KELLI WATSON	PK-5	-			

# Texas Public Schools and Charters, Directory, November 2016

County, district, region, school	Mailing address and phone number	Cnty.-dist. number	Sch. no.	County and district superintendents, principals	Grades	2015-16 enrollment	Appraised valuation (in \$ thousands)	Tax rate	
								Main-tenance	Bond
ROSA PARKS/MILLBROOK EL	(972) 218-1564		106	MARLON WAITES	EE-5	549			
ROLLING HILLS EL	(972) 218-1525		107	ROLANDA MCKENZIE	PK-5	589			
BELT LINE EL	(972) 218-1608		109	WENDY HAWTHORNE	PK-5	599			
LANCASTER EL	(972) 218-1590		110	NAKESHA REDDICK	PK-5	702			
<b>JJAEP INSTRUCTIONAL</b>									
L ISD J J A E P	(972) 218-1432		111	ELEANOR WEBB	1-12	-			
<b>DAEP INSTRUCTIONAL</b>									
JD HALL LEARNING CENTER	(972) 218-1441		002	ELEANOR WEBB	1-12	0			
<b>MESQUITE ISD 10</b>	405 E DAVIS ST MESQUITE 75149-4701 PHONE - (972) 288-6411 FAX - (972) 882-7787	057-914		DR DAVID VROONLAND		40805	6,143,390	.104	.037
<b>REGULAR INSTRUCTIONAL</b>									
MESQUITE H S	(972) 882-7800		001	KEVIN SAMPLES	9-12	2892			
NORTH MESQUITE H S	(972) 882-7900		002	DOUG BARBER	9-12	2843			
WEST MESQUITE H S	(972) 882-7600		003	ALESIA AUSTIN	9-12	1974			
POTEET H S	(972) 882-5300		004	TAYLOR MORRIS	9-12	1814			
HORN H S	(972) 882-5200		005	BRUCE PERKINS	9-12	2320			
AGNEW MIDDLE	(972) 882-5750		041	DONNA GALLEGOS	7-8	731			
VANSTON MIDDLE	(972) 882-5801		042	EMILIO DURAN	7-8	799			
WILKINSON MIDDLE	(972) 882-5950		043	LESLIE FEINGLAS	6-8	899			
MCDONALD MIDDLE	(972) 882-5700		044	DEBRA BASSINGER	7-8	1030			
NEW MIDDLE	(972) 882-5600		045	STACY CARPENTER	7-8	849			
KIMBROUGH MIDDLE	(972) 882-5900		046	CHRIS BROTT	7-8	891			
BERRY MIDDLE	(972) 882-5850		047	GERALD SARPY	6-8	905			
TERRY MIDDLE	(972) 882-5650		048	DANNY TAYLOR	6-8	800			
BLACK EL	(972) 882-7240		101	DARLA FRANKLIN	EE-6	635			
FLORENCE EL	(972) 290-4080		102	LADONNA GULLEY	EE-6	604			
GALLOWAY EL	(972) 882-5101		103	WANDA MINGLE	EE-6	749			
HANBY EL	(972) 882-5040		104	TAMMY ZELLER	EE-5	977			
HODGES EL	(972) 290-4040		105	DR KIM BROADWAY	EE-6	881			
MCWHORTER EL	(972) 882-7020		106	TAMMI FRONING	EE-6	936			
MOTLEY EL	(972) 882-5080		107	DR SHAWNA DELAMAR	EE-6	476			
RANGE EL	(972) 882-5180		108	SHERRIE BEARD	KG-6	551			
RUGEL EL	(972) 882-7260		109	RENEE DUCKWORTH	EE,KG-6	490			
RUTHERFORD EL	(972) 290-4060		110	HOLLY GRUBBS	KG-5	500			
SHANDS EL	(972) 290-4020		111	BRANDI LEWIS	EE,KG-6	945			
TISINGER EL	(972) 882-5120		112	VALERIE NELSON	EE-5	841			
TOSCH EL	(972) 882-5000		113	AMY CHILDRESS	PK-6	976			
SEABOURN EL	(972) 882-7040		114	RENEA KERN	EE-6	533			
LAWRENCE EL	(972) 882-7000		115	CATHY SWANN	EE-6	403			
FLOYD EL	(972) 882-7100		116	DR TONYA MAMANTOV	EE,KG-6	863			
PORTER EL	(972) 290-4000		117	BECKY RASCO	EE-6	647			
MCKENZIE EL	(972) 882-5140		118	AIMEE LEWIS	KG-6	606			
BEASLEY EL	(972) 882-5160		119	LEIGH KOVALCIK	EE,KG-6	485			
PRICE EL	(972) 290-4100		120	TOMIKA JOHNSON	PK-6	447			
SHAW EL	(972) 882-7060		121	CHASSORDEE WILLIE	EE,KG-6	876			
KIMBALL EL	(972) 290-4120		122	STACY SHEFFIELD	KG-6	267			
PIRRUNG EL	(972) 882-7170		123	PAIGE BRISON	EE,KG-5	459			
CANNADAY EL	(972) 882-5060		124	LAUREN CHISM	EE,KG-6	509			
AUSTIN EL	(972) 882-7220		125	JONATHAN ROYLE	EE-6	521			
MOSS EL	(972) 882-7130		126	VICKIE CARPENTER	EE,KG-6	472			
THOMPSON EL	(972) 882-7190		127	KRISTY MORSE	KG-5	553			
GRAY EL	(972) 882-7280		128	DR JENNIFER LAPLANTE	EE-6	662			
SMITH EL	(972) 882-7080		129	CHARLENE GOSS	EE-5	527			
GENTRY EL	(972) 290-4140		130	JENNIFER HAMMETT	EE-6	859			
MACKEY EL	(972) 290-4160		131	LYNNE NOE	KG-6	773			
ACHZIGER EL	(972) 290-4180		132	KRISTI GREGORY	EE-5	917			
DR LINDA HENRIE EL	(972) 290-4200		133	LISA MILLSAPS	PK-6	944			
<b>ALTERNATIVE INSTRUCTIONAL</b>									
MESQUITE ACADEMY	(972) 882-7570		656	CONNIE BOONE	9-12	169			
<b>JJAEP INSTRUCTIONAL</b>									
P A S S LEARNING CTR	(214) 698-4257		007	DAVID JOHNSON	5-12	5			
<b>RICHARDSON ISD 10</b>	400 S GREENVILLE AVE RICHARDSON 75081-4198 PHONE - (469) 593-0000 FAX - (469) 593-0332	057-916		JEANNIE STONE		38738	18,274,358	.104	.030
<b>REGULAR INSTRUCTIONAL</b>									
LAKE HIGHLANDS H S	(469) 593-1000		002	FRANK MILLER	9-12	1791			
RICHARDSON H S	(469) 593-3000		003	CHARLES BRUNER	9-12	2684			
PEARCE H S	(469) 593-5000		004	MICHAEL EVANS	9-12	2285			
BERKNER H S	(469) 593-7000		005	HENRY HALL	9-12	2467			
LAKE HIGHLANDS J H	(469) 593-1600		042	VERONICA ESCALANTE	7-8	794			
RICHARDSON WEST J H	(469) 593-3700		044	HENRY HALL	7-8	754			
RICHARDSON NORTH J H	(469) 593-5400		045	JOSHUA EASON	7-8	654			
FOREST MEADOW J H	(469) 593-1500		047	KERRI JONES	7-8	771			

# Texas Public Schools and Charters, Directory, November 2016

County, district, region, school	Mailing address and phone number	Cnty.-dist. number	Sch. no.	County and district superintendents, principals	Grades	2015-16 enroll-ment	Appraised valuation (in \$ thousands)	Tax rate	
								Main-tenance	Bond
WESTWOOD MATH SCIENCE LEADERSHIP MAGNET	(469) 593-3600		048	JENNIE BATES	7-8	666			
LIBERTY J H	(469) 593-7888		049	DOUGLAS PLANEY	7-8	634			
APOLLO J H	(469) 593-7900		050	YOLANDA JACKSON-GAITHER	7-8	631			
PARKHILL J H	(469) 593-5600		051	FARRAH SMOCK	7-8	656			
ARAPAHO CLASSICAL MAGNET	(469) 593-6400		101	KRISTIN STRICKLAND	KG-6	558			
CANYON CREEK EL	(469) 593-6500		102	CAROL MIXON	EE,KG-6	281			
DOVER EL	(469) 593-4200		103	BRONA HUDSON	PK-6	649			
GREENWOOD HILLS EL	(469) 593-6100		104	MISTI LEHMAN	EE,KG-6	460			
HAMILTON PARK PACESETTER MAGNET	(469) 593-3900		105	PATRICIA TREMMEL	PK-6	677			
O HENRY EL	(469) 593-8200		106	FRANK PATRANELLA	EE,KG-6	423			
LAKE HIGHLANDS EL	(469) 593-2100		107	KIMBERLY SULLIVAN	EE-6	692			
MOHAWK EL	(469) 593-6600		108	MEGAN COX	KG-6	438			
NORTHTRICH EL	(469) 593-6200		109	FELICIA EASTER	EE-6	456			
NORTHWOOD HILLS EL	(469) 593-4300		110	ROXXY GRIFFIN	EE-6	445			
RICHARDSON HEIGHTS EL	(469) 593-4400		111	JENNY LANIER	EE-6	458			
RICHARDSON TERRACE EL	(469) 593-8700		112	SHARON NEWMAN	EE-6	518			
SPRING VALLEY EL	(469) 593-4600		113	KELLY COLBURN	PK-6	466			
STULTS ROAD EL	(469) 593-2500		114	AMBER LEBLOND	EE-6	726			
MARK TWAIN EL	(469) 593-4800		115	CATHERINE KELLY	PK-6	513			
WALLACE EL	(469) 593-2600		116	DEBORAH YARGER	EE-6	848			
WHITE ROCK EL	(469) 593-2700		117	SANDRA WALKER	EE,KG-6	877			
SPRING CREEK EL	(469) 593-4500		118	CANDACE JUDD	EE,KG-6	336			
DOBIE PRI	(469) 593-4100		119	KIRSTYN HART	EE-KG	520			
FORESTRIDGE EL	(469) 593-8500		120	MISTY WILSON	EE-6	647			
NORTHLAKE EL	(469) 593-2300		121	MARY KELLAGHER	EE-6	607			
BOWIE EL	(469) 593-6000		122	STACI LOW	EE-6	576			
PRAIRIE CREEK EL	(469) 593-6300		123	KYLE STUARD	EE-6	334			
SPRINGRIDGE EL	(469) 593-8600		124	VONNETARUS ENSLEY	EE,KG-6	362			
PRESTONWOOD EL	(469) 593-6700		125	PAM AITKEN	EE-6	442			
SKYVIEW EL	(469) 593-2400		126	INGRID DODD	PK-6	775			
DARTMOUTH EL	(469) 593-8400		127	JENNIFER BALCH	EE-6	364			
BRENTFIELD EL	(469) 593-5730		128	STEVEN LEMONS	EE,KG-6	684			
JESS HARBEN EL	(469) 593-8800		129	EMILY GOOD	EE-6	410			
RICHLAND EL	(469) 593-4650		130	GREGORY GASTON	EE-6	654			
YALE EL	(469) 593-8300		131	SUZANNE SWIGGETT	KG-6	436			
MOSS HAVEN EL	(469) 593-2200		132	PHILIP HENDERSON	EE,KG-6	462			
BIG SPRINGS EL	(469) 593-8100		133	DENISE MAY	KG-6	355			
MERRIMAN PARK EL	(469) 593-2800		134	KATHERINE KIRKPATRICK	EE,KG-6	555			
AIKIN EL	(469) 593-1820		135	ALLISON KANE	EE-6	750			
RISD ACAD	(469) 593-3300		137	KEITH FORTE	PK,1-6	904			
MATH/SCIENCE/TECH MAGNET	(469) 593-7300		142	HELENA LOPEZ	EE,KG-6	563			
FOREST LANE ACADEMY	(469) 593-1850		143	LARIZA LINER	PK-6	775			
AUDELIA CREEK EL	(469) 593-2900		144	MICHAEL SAVAGE	EE-6	678			
CAROLYN G BUKHAIR EL	(469) 593-4900		145	LANETTE MASSEY-STINNETT	1-6	698			
THURGOOD MARSHALL EL	(469) 593-6800		146	MICHELE ZUPA	PK-6	681			
NEW EL			147		KG-6	0			
<b>JJAEP INSTRUCTIONAL</b>									
P A S S LEARNING CTR	(469) 593-5800		008	KENNETH REYNOLDS	3-12	-			
<b>DAEP INSTRUCTIONAL</b>									
CHRISTA MCAULIFFE LEARNING CENTER	(469) 593-5800		006	CARMEN STEWARD	KG-12	-			
<b>SUNNYVALE ISD 10</b>	417 E TRIPP RD SUNNYVALE 75182-9544 PHONE - (972) 226-5974 FAX - (972) 226-6882	057-919		DOUG WILLIAMS		1638	943,334	.102	.039
<b>REGULAR INSTRUCTIONAL</b>									
SUNNYVALE H S	(972) 203-4600		001	RON STERLING, JR	9-12	456			
SUNNYVALE MIDDLE	(972) 226-2922		041	CARMEN AYO	5-8	530			
SUNNYVALE EL	(972) 266-7601		101	SARA STALEY	EE-4	652			
<b>JJAEP INSTRUCTIONAL</b>									
DALLAS COUNTY JJAEP			002		5-12	0			
<b>COPPELL ISD 10</b>	200 S DENTON TAP RD COPPELL 75019-3205 PHONE - (214) 496-6000 FAX - (214) 496-6036	057-922		DR MIKE WALDRIP		11881	9,165,186	.117	.027
<b>REGULAR INSTRUCTIONAL</b>									
COPPELL H S	(214) 496-6100		001	MIKE JASSO	9-12	3265			
NEW TECH H S AT COPPELL	(214) 496-5900		003	STEFFANY BATIK	9-12	-			
COPPELL MIDDLE EAST	(214) 496-6600		042	LAURA SPRINGER	6-8	979			
COPPELL MIDDLE WEST	(214) 496-8600		043	EMILY FROESE	6-8	993			
COPPELL MIDDLE NORTH	(214) 496-7100		044	AMANDA ZIAER	6-8	917			
PINKERTON EL	(214) 496-6800		101	KRISTI MIKKELSEN	EE,KG-5	371			
AUSTIN EL	(214) 496-7300		103	COOPER HILTON	EE-5	484			
MOCKINGBIRD EL	(214) 496-8200		105	LAURA FLYNN	EE,KG-5	542			
WILSON EL	(214) 496-7500		106	CHRIS NESTER	EE-5	544			
LAKESIDE EL	(214) 496-7600		107	GEMA HALL	EE,KG-5	491			
TOWN CENTER EL	(214) 496-7800		108	ANGIE APPLGATE	EE,KG-5	508			



# Texas Public Schools and Charters, Directory, November 2016

County, district, region, school	Mailing address and phone number	Cnty.-dist. number	Sch. no.	County and district superintendents, principals	Grades	2015-16 enrollment	Appraised valuation (in \$ thousands)	Tax rate	
								Main-tenance	Bond
COTTONWOOD CREEK EL	(214) 496-8300		109	DR ANDRA PENNY	EE,KG-5	543			
VALLEY RANCH EL	(214) 496-8500		110	CYNTHIA ARTERBERY	EE,KG-5	656			
DENTON CREEK EL	(214) 896-8100		111	SHANNON EDWARDS	EE,KG-5	559			
RICHARD J LEE EL	(214) 496-7900		112	CHANTEL KASTROUNIS	EE-5	667			
<b>JJAEP INSTRUCTIONAL</b>									
DALLAS COUNTY JJAEP			007		6-12	-			
<b>DAEP INSTRUCTIONAL</b>									
VICTORY PLACE AT COPPELL	(214) 496-8032		002	RON-MARIE JOHNSON	KG-12	0			
<b>058 DAWSON COUNTY</b>		<b>058</b>							
<b>DAWSON ISD 17</b>	P O BOX 180 WELCH 79377-0180 PHONE - (806) 489-7568 FAX - (806) 489-7463	058-902		JOHNNY TUBB		176	166,284	.104	.000
<b>REGULAR INSTRUCTIONAL</b>									
DAWSON SCHOOL	(806) 489-7461		001	MICHELLE TIJERINA	EE-12	176			
<b>KLONDIKE ISD 17</b>	2911 COUNTY RD H LAMESA 79331-4967 PHONE - (806) 462-7334 FAX - (806) 462-7333	058-905		STEVE MCLAREN		268	1,086,436	.104	.010
<b>REGULAR INSTRUCTIONAL</b>									
KLONDIKE ISD	(806) 462-7332		001	TONY BUSHONG	EE-12	268			
<b>LAMESA ISD 17</b>	P O BOX 261 LAMESA 79331-0261 PHONE - (806) 872-5461 FAX - (806) 872-6220	058-906		JIM KNIGHT		2038	568,525	.117	.000
<b>REGULAR INSTRUCTIONAL</b>									
LAMESA H S	(806) 872-8385		001	CHRIS RIGGINS	9-12	521			
LAMESA MIDDLE	(806) 872-8301		041	JESSE GALDEAN	6-8	403			
NORTH EL	(806) 872-5428		103	MISTY CASTRO	3-5	499			
SOUTH EL	(806) 872-5401		105	SHELLEY MANN	EE-2	594			
<b>ALTERNATIVE INSTRUCTIONAL</b>									
LAMESA SUCCESS ACADEMY	(806) 872-5410		004	BRAD FROMAN	6-12	21			
<b>SANDS CISD 17</b>	P O BOX 218 ACKERLY 79713-0218 PHONE - (432) 353-4888 FAX - (432) 353-4650	058-909		WAYNE HENDERSON		257	816,439	.106	.009
<b>REGULAR INSTRUCTIONAL</b>									
SANDS CISD	(432) 353-4888		001	LENNY MORROW	EE-12	257			
<b>059 DEAF SMITH COUNTY</b>		<b>059</b>							
<b>HEREFORD ISD 16</b>	601 N 25 MILE AVE HEREFORD 79045-4406 PHONE - (806) 363-7600 FAX - (806) 363-7699	059-901		SHERI BLANKENSHIP		4262	1,394,815	.104	.000
<b>REGULAR INSTRUCTIONAL</b>									
HEREFORD H S	(806) 363-7620		001	RICHARD SAUCEDA	9-12	1105			
SPECIAL PROGRAMS CTR	(806) 363-7610		040	BRENDA BICE	EE-PK	318			
HEREFORD J H	(806) 363-7630		042	CUCA SALINAS	6-7	590			
HEREFORD PREPARATORY ACADEMY	(806) 363-7740		043	AMY CLIFTON	8	312			
AIKMAN EL	(806) 363-7640		101	SANDRA MALDONADO	KG-5	422			
BLUEBONNET EL	(806) 363-7650		102	LINDA GONZALEZ	KG-5	328			
WEST CENTRAL EL	(806) 363-7690		103	SUZANNE GAITAN	KG-5	289			
NORTHWEST EL	(806) 363-7660		104	NANCY NEUSCH	KG-5	466			
TIERRA BLANCA EL	(806) 363-7680		106	ORTENCIA MENDEZ	KG-5	340			
<b>ALTERNATIVE INSTRUCTIONAL</b>									
HEREFORD CENTER FOR ACCELERATED LEARNING	(806) 363-7720		004	TONY BARKER	6-12	92			
<b>WALCOTT ISD 16</b>	4275 HWY 214 HEREFORD 79045-4153 PHONE - (806) 289-5222 FAX - (806) 289-5224	059-902		DR BILLY MCLAUGHLIN		139	43,075	.104	.000
<b>REGULAR INSTRUCTIONAL</b>									
WALCOTT EL	(806) 289-5222		101	DR BILL MCLAUGHLIN	EE-6	139			
<b>060 DELTA COUNTY</b>		<b>060</b>							
<b>COOPER ISD 08</b>	P O BOX 478 COOPER 75432 PHONE - (903) 395-2111 FAX - (903) 395-2117	060-902		DENICIA HOHENBERGER		802	167,026	.117	.032
<b>REGULAR INSTRUCTIONAL</b>									
COOPER H S	(903) 395-2111		001	RICHARD ROAN	9-12	224			
COOPER J H	(903) 395-2111		041	JULIE SILMAN	6-8	179			

# Texas Public Schools and Charters, Directory, November 2016

County, district, region, school	Mailing address and phone number	Cnty.-dist. number	Sch. no.	County and district superintendents, principals	Grades	2015-16 enrollment	Appraised valuation (in \$ thousands)	Tax rate	
								Maintenance	Bond
COOPER EL	(903) 395-2111		101	LYNN BYRD	EE-5	399			
<b>FANNINDEL ISD 08</b>	601 W MAIN ST LADONIA 75449-1517 PHONE - (903) 367-7251 FAX - (903) 367-7252	060-914		JACK ELLIS		172	49,346	.117	.006
<b>REGULAR INSTRUCTIONAL</b>									
FANNINDEL H S	(903) 367-7251 ext:104		001	ROBERT MILTON	6-12	77			
FANNINDEL EL	(903) 359-6314		102	PERRY EVANS	EE-5	95			
<b>061 DENTON COUNTY</b>		<b>061</b>							
<b>UNIVERSITY OF NORTH TEXAS 11</b>	1155 UNION CIR # 305309 DENTON 76203 PHONE - (940) 565-3971 FAX - (940) 369-8796	061-501		DR GLENNISSON DE OLIVEIRA		0	0	.000	.000
<b>REGULAR INSTRUCTIONAL</b>									
TEXAS ACADEMY OF MATHEMATICS & SCIENCE	(940) 565-3971		001	DR DONNA FLEMING	11-12	0			
<b>NORTH TEXAS COLLEGIATE ACADEMY 11</b>	4601 N I-35 DENTON 76207 PHONE - (940) 383-6655 FAX - (940) 383-6677	061-802		DR LISA STANLEY		380	0	.000	.000
<b>CHARTER/REGULAR INSTRUCTIONAL</b>									
NORTH TEXAS COLLEGIATE ACADEMY-EAST CAMPUS	(972) 292-3562		005	DEBBIE FOSTER	KG-8	140			
<b>CHARTER/ALTERNATIVE INSTRUCTIONAL</b>									
NORTH TEXAS COLLEGIATE ACADEMY-SOUTH CAMPUS	(972) 221-3564		003	DONICA HILL	KG-8	129			
NORTH TEXAS COLLEGIATE ACADEMY-NORTH CAMPUS	(940) 383-1972		004	JAMES GANDY	KG-8	111			
<b>LEADERSHIP PREP SCHOOL 10</b>	8500 TEEL PKWY FRISCO 75034 PHONE - (972) 294-6921 FAX - (972) 294-3416	061-804		STACY ALTON		595	0	.000	.000
<b>CHARTER/REGULAR INSTRUCTIONAL</b>									
LEADERSHIP PREP SCHOOL	(972) 294-6921		001	J MICHELLE HOLLAND	KG-12	595			
LEADERSHIP PREP SCHOOL SECONDARY	(972) 370-3650		002	AUDRA FLOYD	5-12	0			
<b>TRIVIUM ACADEMY 11</b>	5729 LEBANON RD #223 STE 144 FRISCO 75034 PHONE - (972) 365-6796	061-805		SHERYL BRADLEY		0	0	.000	.000
<b>CHARTER/REGULAR INSTRUCTIONAL</b>									
TRIVIUM ACADEMY	(972) 365-6796		001	SHERYL BRADLEY	KG-12	0			
<b>DENTON ISD 11</b>	1307 N LOCUST ST DENTON 76201 PHONE - (940) 369-0000 FAX - (940) 369-4982	061-901		DR JAMIE WILSON		27559	12,667,105	.104	.050
<b>REGULAR INSTRUCTIONAL</b>									
RYAN H S	(940) 369-3000		002	VERNON REEVES	9-12	2460			
DENTON H S	(940) 369-2000		003	DANIEL FORD	9-12	2324			
GUYER H S	(940) 369-1000		007	GENE TERRONEZ	9-12	2458			
RAY E BRASWELL H S	(972) 347-7700		008	LESLI GUARJARDO	9-12	0			
CROWNOVER MIDDLE	(940) 369-4700		041	JASON RAINEY	6-8	955			
STRICKLAND MIDDLE	(940) 369-4200		044	KATHLEEN CARMONA	6-8	900			
CALHOUN MIDDLE	(940) 369-2400		045	PAUL MARTINEZ	6-8	672			
MCMATH MIDDLE	(940) 369-3300		046	DR DEBRA NOBLES	6-8	748			
NAVO MIDDLE	(972) 347-7500		047	SHAUN PERRY	6-8	1211			
HARPOOL MIDDLE	(940) 369-1700		048	JEFF SMITH	6-8	966			
BETTYE MYERS MIDDLE	(940) 369-1500		049	ANGELA RICKS	6-8	904			
MIDDLE #8			050	RENEE KOONTZ	6-8	0			
HOUSTON EL	(940) 369-2900		102	TERESA ANDRESS	EE-5	574			
LEE EL	(940) 369-3500		104	LORENA SALAS	EE-5	604			
HODGE EL	(940) 369-2800		105	DR PATTY JENSEN	EE-5	649			
MCNAIR EL	(940) 369-3600		106	DEBORAH CANO	EE-5	582			
NEWTON RAYZOR EL	(940) 369-3700		107	DR HAPPY CARRICO	EE-5	675			
RIVERA EL	(940) 369-3800		108	ROSHAUNDA THOMAS	EE-5	661			
WILSON EL	(940) 369-4500		109	CALEB LEATH	EE-5	609			
GINNINGS EL	(940) 369-2700		110	MARCY AUCHTER	EE-5	609			
BORMAN EL	(940) 369-2500		111	ROBERT GONZALEZ	EE-5	445			
EVERS PARK EL	(940) 369-2600		112	LINDA TUCKER	EE-5	566			
RYAN EL	(940) 369-4600		113	ROSIE OLIVEIRA	EE-5	598			
THE ANN WINDLE SCHOOL FOR YOUNG CHILDREN	(940) 369-3900		114	ANGELA HELLMAN	EE-PK	349			
EP RAYZOR EL	(940) 369-4100		115	MARY DUNLEVY	EE-5	415			
PECAN CREEK EL	(940) 369-4400		116	LACEY RAINEY	EE-5	717			
PROVIDENCE EL	(940) 369-1900		117	JULIO LOPEZ	EE-5	701			
HAWK EL	(940) 369-1800		118	ROBIN BROWNELL	EE-5	693			
SAVANNAH EL	(972) 347-7400		119	MICHAEL MCWILLIAMS	EE-5	651			
PALOMA CREEK EL	(972) 347-7300		120	NATALIE MEAD	EE-5	655			

# Texas Public Schools and Charters, Directory, November 2016

County, district, region, school	Mailing address and phone number	Cnty.-dist. number	Sch. no.	County and district superintendents, principals	Grades	2015-16 enrollment	Appraised valuation (in \$ thousands)	Tax rate	
								Main-tenance	Bond
NELSON EL	(940) 369-1400		121	CECILIA HOLT	EE-5	616			
BLANTON EL	(940) 369-0700		122	KAREN SATTERWHITE	EE-5	510			
STEPHENS EL	(940) 369-0800		123	CHRIS RANGEL	EE-5	519			
EMILIO & GUADALUPE GONZALEZ PRE-K CENTER	(940) 369-4360		124	FELICIA SPRAYBERRY	EE-PK	380			
CROSS OAKS EL	(972) 347-7100		125	MATT PRESTON	EE-5	646			
DOROTHY P ADKINS EL	(940) 369-1300		126	EMILY MCLARTY	EE,KG-5	353			
CATHERINE BELL EL	(972) 347-7200		127	DR HAPPY CARRICO	KG-5	0			
<b>ALTERNATIVE INSTRUCTIONAL</b>									
FRED MOORE H S	(940) 369-4000		039	BETH KELLY	9-12	57			
JOE DALE SPARKS CAMPUS	(940) 349-2468		040	ANTHONY SIMS	4-12	-			
REGIONAL DAY SCH DEAF	(940) 369-4075		200		EE-12	0			
COMMUNITY ED	(940) 369-0092		201	STEVE JOHNSON	EE-12	0			
<b>JJAEP INSTRUCTIONAL</b>									
DENTON CO J J A E P	(940) 898-5840		006	DR SARAH FITZHUGH	4-12	-			
<b>DAEP INSTRUCTIONAL</b>									
LESTER DAVIS	(940) 369-4050		005	JEFF TINCH	KG-12	68			
<b>LEWISVILLE ISD 11</b>	P O BOX 217 LEWISVILLE 75067-0217 PHONE - (469) 713-5200 FAX - (972) 350-9500	061-902		DR KEVIN ROGERS		53490	29,222,878	.104	.044
<b>REGULAR INSTRUCTIONAL</b>									
LEWISVILLE H S	(469) 713-5190		001	JEFFREY KAJIS	9-12	4377			
MARCUS H S	(469) 713-5196		002	GARY SHAFFERMAN	9-12	2478			
THE COLONY H S	(469) 713-5178		004	TIM BAXTER	9-12	2058			
HEBRON H S	(469) 713-5183		008	SCOT FINCH	9-12	2567			
FLOWER MOUND H S	(469) 713-5192		010	SONYA LAIL	9-12	2650			
CAREER CENTER EAST	(469) 713-5211		011	JEFF WAGLEY	10-12	0			
HEBRON 9TH GRADE CENTER	(469) 713-5996		012	AMANDA WERNEKE	9	884			
MARCUS 9TH GRADE CAMPUS	(469) 713-5998		013	CHANTELL UPSHAW	9	839			
FLOWER MOUND 9TH GRADE CAMPUS	(469) 713-5999		015	WILL SKELTON	9	891			
HEDRICK MIDDLE	(469) 713-5188		042	BARBARA HAMRIC	6-8	717			
GRIFFIN MIDDLE	(469) 713-5973		044	AMY BOUGHTEN	6-8	794			
LAMAR MIDDLE	(469) 713-5966		045	REBECCA CLARK	6-8	709			
LAKEVIEW MIDDLE	(469) 713-5974		046	JEREMY TURNER	6-8	765			
ARBOR CREEK MIDDLE	(469) 713-5971		047	JOANIE FINCH	6-8	983			
FORESTWOOD MIDDLE	(469) 713-5972		048	DAVID TICKNER	6-8	789			
BRIARHILL MIDDLE	(469) 713-5975		049	CHRIS MATTINGLY	6-8	894			
DELAY MIDDLE	(469) 713-5191		050	JAMES BAKER	6-8	982			
HUFFINES MIDDLE	(469) 713-5990		052	ESTELLA RUPARD	6-8	830			
MCKAMY MIDDLE	(469) 713-5991		053	KELLY KNIGHT	6-8	1078			
CREEK VALLEY MIDDLE	(469) 713-5184		054	NICOLE JUND	6-8	757			
CLAYTON DOWNING MIDDLE	(469) 713-5962		055	LISA LINGREN	6-8	602			
MARSHALL DURHAM MIDDLE	(469) 713-5963		056	BRIAN MCCOO	6-8	813			
LEGENDS PROPERTY	(469) 713-5200		057		KG	0			
SHADOW RIDGE MIDDLE	(469) 713-5984		058	GARY GIBSON	6-8	690			
KILLIAN MIDDLE	(469) 713-5977		059	DEANNE ANGONIA	6-8	929			
CENTRAL EL	(469) 713-5976		101	LEA DEVERS	EE-5	951			
COLLEGE ST EL	(469) 713-5965		102	SUSAN HEINTZMAN	EE-5	249			
LAKELAND EL	(469) 713-5992		104	JAMES CROCKETT	EE-5	896			
HEDRICK EL	(469) 713-5189		105	TRISH CUCKLER	EE,KG-5	623			
DEGAN EL	(469) 713-5967		106	VANESSA STUART	EE-5	640			
CAMEY EL	(469) 713-5951		107	JULIE NELSON	EE-5	507			
TIMBER CREEK EL	(469) 713-5961		108	AMY ACOSTA	EE-5	461			
PETERS COLONY EL	(469) 713-5179		109	TONI HALL	EE-5	803			
HIGHLAND VILLAGE EL	(469) 713-5957		110	LESLEY MITCHELL	EE,KG-5	367			
STEWARTS CREEK EL	(469) 713-5960		111	ERIC COCKERHAM	EE-5	412			
FLOWER MOUND EL	(469) 713-5955		112	GAYLE NURRE	EE,KG-5	506			
INDIAN CREEK EL	(469) 713-5180		113	AMY TEDDY	EE-5	627			
MCAULIFFE EL	(469) 713-5959		114	JENNIFER MATTINGLY	EE-5	512			
B B OWEN EL	(469) 713-5950		115	JENNIFER SPITZER	EE-5	466			
CREEKSIDE EL	(469) 713-5953		116	ROD MCGINNIS	EE,KG-5	475			
DONALD EL	(469) 713-5198		117	MICHELLE WOOTEN	EE,KG-5	481			
HEBRON VALLEY EL	(469) 713-5182		118	RENEE MARTS	EE-5	580			
ETHRIDGE EL	(469) 713-5954		119	TASIA THOMPSON	EE,KG-5	493			
GARDEN RIDGE EL	(469) 713-5956		120	KELLY RODEN	EE,KG-5	439			
MORNINGSIDE EL	(469) 713-5970		121	RITA BACQUE	EE,KG-5	423			
HERITAGE EL	(469) 713-5985		122	TOBY MAXSON	EE,KG-5	640			
OLD SETTLERS EL	(469) 713-5993		123	KELLY HAYUNGA	EE,KG-5	587			
PARKWAY EL	(469) 713-5979		124	LORI LITCHFIELD	EE,KG-5	519			
POLSER EL	(469) 713-5978		125	ADAM GRAY	EE-5	440			
PRAIRIE TRAIL ELEMENTARY	(469) 713-5980		126	CHELLIE ADAMS	EE,KG-5	643			
VALLEY RIDGE EL	(469) 713-5982		127	RACHEL GARRETT	EE,KG-5	524			
FOREST VISTA EL	(469) 713-5194		128	DR PATRICK SCHOTT	EE-5	527			
BRIDLEWOOD EL	(469) 713-5193		129	ROBIN BLOCK	EE,KG-5	442			
WELLINGTON EL	(469) 713-5989		130	DR ROBIN MACKIE	EE-5	900			
SOUTHRIDGE EL	(469) 713-5187		131	JULIE SHERIFF	EE,KG-5	631			

# Texas Public Schools and Charters, Directory, November 2016

County, district, region, school	Mailing address and phone number	Cnty.-dist. number	Sch. no.	County and district superintendents, principals	Grades	2015-16 enrollment	Appraised valuation (in \$ thousands)	Tax rate	
								Main-tenance	Bond
HOMESTEAD EL	(469) 713-5181		132	SEAN PERRY	EE,KG-5	593			
BLUEBONNET EL	(469) 713-5195		133	LANA FISHER	EE-5	527			
TOM HICKS EL	(469) 713-5981		134	CURTIS MARTIN	EE,KG-5	591			
LIBERTY EL	(469) 713-5958		135	TIMOTHY GREENWELL	EE,KG-5	609			
CASTLE HILLS EL	(469) 713-5952		136	DONNA TAYLOR	EE,KG-5	711			
CHAPEL HILL EL	(469) 713-5200		137		KG-5	0			
MARJORY VICKERY EL	(469) 713-5969		138	PATRICIA CHEATHAM	EE,KG-5	536			
ROCKBROOK EL	(469) 713-5968		139	SHERRY BETTS	EE-5	752			
COYOTE RIDGE EL	(469) 713-5994		140	PADGETT CERVANTES	EE-5	673			
LILLIE J JACKSON EARLY CHILDHOOD CENTER	(469) 713-5986		141	DULIA LONGORIA	EE-PK	726			
INDEPENDENCE EL	(469) 713-5212		142	TEDDIE WINSLOW	EE-5	800			
LEWISVILLE EL	(469) 713-5995		143	LAKSHMI VALDES-NATIVIDAD	EE,KG-5	847			
<b>ALTERNATIVE INSTRUCTIONAL</b>									
DALE JACKSON CAREER CTR	(469) 713-5186		003	RANDALL HOLDER	10-12	0			
LEARNING CTR	(469) 713-5185		005	ANGELA DEATON	KG-12	275			
<b>JJAEP INSTRUCTIONAL</b>									
DENTON CO J J A E P	(940) 349-2500		007	MATTHEW MARICK	4-12	10			
<b>PILOT POINT ISD 11</b>	829 S HARRISON ST PILOT POINT 76258-4347 PHONE - (940) 686-8700 ext:102 FAX - (940) 686-8705	061-903		DAN GIST, II		1394	579,738	.117	.020
<b>REGULAR INSTRUCTIONAL</b>									
PILOT POINT H S	(940) 686-8740		001	JASON SOUTHARD	9-12	434			
PILOT POINT SELZ MIDDLE	(940) 686-8730		041	ZANE STAPP	7-8	213			
PILOT POINT EL	(940) 686-8710		101	RAE STRITTMATTER	EE-2	336			
PILOT POINT INT	(940) 686-8720		102	DUSTIN TOTH	3-6	411			
<b>JJAEP INSTRUCTIONAL</b>									
DENTON CO J J A E P			002		6-12	0			
<b>KRUM ISD 11</b>	1200 BOBCAT BLVD KRUM 76249-6908 PHONE - (940) 482-2501 FAX - (940) 482-3929	061-905		CODY CARROLL		2056	735,719	.117	.037
<b>REGULAR INSTRUCTIONAL</b>									
KRUM H S	(940) 482-2601		001	MICHELLE PIENIAZEK	9-12	603			
KRUM MIDDLE	(940) 482-2602		041	SHELLY ENLOE	6-8	483			
DYER EL	(940) 482-2604		101	LINDSEY BOONE	2-3	273			
BLANCHE DODD INT	(940) 482-2603		102	LILA WRIGHT	4-5	329			
KRUM EARLY EDUCATION CENTER	(940) 482-2605		103	TAMMY MORRIS	EE-1	368			
<b>JJAEP INSTRUCTIONAL</b>									
DENTON CO J J A E P	(940) 482-6000 ext:2001		002	MICHELLE PIENIAZEK	6-12	0			
<b>PONDER ISD 11</b>	400 W BAILEY ST PONDER 76259 PHONE - (940) 479-8200 FAX - (940) 479-8209	061-906		J YEAGER		1274	706,232	.104	.035
<b>REGULAR INSTRUCTIONAL</b>									
PONDER H S	(940) 479-8312		001	SHAWN SIMMONS	9-12	396			
PONDER J H	(940) 479-8220		041	TED HEERS	6-8	282			
PONDER EL	(940) 479-8320		101	JANELL WILBANKS	EE-5	596			
<b>JJAEP INSTRUCTIONAL</b>									
DENTON CO J J A E P	(940) 898-5840		002	MATT MARICK	6-12	0			
<b>AUBREY ISD 11</b>	415 TISDELL LN AUBREY 76227-9619 PHONE - (940) 668-0060 FAX - (940) 365-2627	061-907		DR DAVID BELDING		2316	717,051	.104	.047
<b>REGULAR INSTRUCTIONAL</b>									
AUBREY H S	(940) 668-3900		001	DR SHANNON SAYLOR	9-12	623			
AUBREY MIDDLE	(940) 668-0200		041	KAREN WRIGHT	5-8	668			
HL BROCKETT	(940) 668-0036		101	CONNIE LOTT	KG-4	463			
JAMES A MONACO	(940) 668-0000		102	DEREK LEARY	EE-4	562			
<b>JJAEP INSTRUCTIONAL</b>									
DENTON CO J J A E P			002		6-12	0			
<b>SANGER ISD 11</b>	601 ELM ST SANGER 76266-9635 PHONE - (940) 458-7438 FAX - (940) 458-5140	061-908		KENT CRUTSINGER		2696	823,354	.117	.020
<b>REGULAR INSTRUCTIONAL</b>									
SANGER H S	(940) 458-7497		001	CHRIS GRANGER	9-12	795			
SANGER MIDDLE	(940) 458-7916		041	SALLY HERRELL	7-8	412			
CLEAR CREEK INT	(940) 458-7476		101	STEPHANIE LANCE	3-5	367			
CHISHOLM TRAIL EL	(940) 458-5297		102	ALICE FORD	KG-2	359			
BUTTERFIELD EL	(940) 458-4377		104	LARRY BEAM	EE-5	528			
SANGER SIXTH GRADE CAMPUS	(940) 458-3699		105	LARRY SHUMAN	6	200			
<b>ALTERNATIVE INSTRUCTIONAL</b>									
LINDA TUTT H S	(940) 458-5701		003	DR ANN HUGHES	9-12	-			

# Texas Public Schools and Charters, Directory, November 2016

County, district, region, school	Mailing address and phone number	Cnty.-dist. number	Sch. no.	County and district superintendents, principals	Grades	2015-16 enrollment	Appraised valuation (in \$ thousands)	Tax rate	
								Main-tenance	Bond
<b>JJAEP INSTRUCTIONAL</b>									
DENTON CO J J A E P	(940) 458-7438		002		5-12	-			
<b>ARGYLE ISD 11</b>									
	800 EAGLE DR ARGYLE 76226-0989 PHONE - (940) 464-7241 ext:1001 FAX - (940) 464-7297	061-910		DR TELENA WRIGHT		2243	1,319,693	.110	.047
<b>REGULAR INSTRUCTIONAL</b>									
ARGYLE H S	(940) 262-7777		001	JAMES HILL	9-12	751			
ARGYLE MIDDLE	(940) 246-2126		041	SCOTT GIBSON	6-8	375			
ARGYLE INT	(940) 464-5100		042	RENEE FUNDERBURG	4-5	336			
HILLTOP EL	(940) 464-7241		101	MANDI MURPHY	EE-3	781			
<b>JJAEP INSTRUCTIONAL</b>									
DENTON CO J J A E P	(972) 434-8847		006		6-12	0			
<b>NORTHWEST ISD 11</b>									
	P O BOX 77070 FORT WORTH 76177-0070 PHONE - (817) 215-0000 FAX - (817) 215-0170	061-911		DR RYDER WARREN		20976	12,099,913	.104	.041
<b>REGULAR INSTRUCTIONAL</b>									
NORTHWEST H S	(817) 215-0200		001	JASON CHILDRESS	9-12	2256			
BYRON NELSON H S	(817) 698-5600		007	RON MYERS	9-12	2557			
V R EATON H S	(817) 698-3955		011	CARRI EDDY	9-12	982			
MEDLIN MIDDLE	(817) 215-0500		042	JAMES DREWERY	6-8	1108			
GENE PIKE MIDDLE	(817) 215-0400		043	CHRIS JONES	6-8	771			
CHISHOLM TRAIL MIDDLE	(817) 215-0600		044	JUSTIN VERCHER	6-8	987			
JOHN M TIDWELL MIDDLE	(817) 698-5900		045	KIM BARKER	6-8	1107			
TRUETT WILSON MIDDLE	(817) 698-7900		046	MIKE BLANKENSHIP	6-8	825			
HASLET EL	(817) 215-0850		101	CYNTHIA WEBBER	EE,KG-5	429			
JUSTIN EL	(817) 215-0800		102	LISA RANSLEBEN	EE-5	535			
LAKEVIEW EL	(817) 215-0750		106	MARY SELTZER	EE,KG-5	564			
ROANOKE EL	(817) 215-0650		107	KRISTI KING	EE-5	713			
SEVEN HILLS EL	(817) 215-0700		108	KIM BLACKBURN	EE-5	533			
SAMUEL BECK EL	(817) 215-0450		109	SANDY CONKLIN	EE,KG-5	809			
W R HATFIELD EL	(817) 215-0350		110	CARRIE PIERCE	EE,KG-5	451			
PRAIRIE VIEW EL	(817) 215-0550		111	YOLANDA WALLACE	EE-5	424			
SONNY & ALLEGRA NANCE EL	(817) 698-1950		112	PENNY BOWLES	EE-5	498			
J LYNDAL HUGHES EL	(817) 698-1900		113	JESSICA MCDONALD	EE-5	556			
KAY GRANGER EL	(817) 698-1100		114	MICHELLE MCADAMS	EE,KG-5	912			
SENDERA RANCH EL	(817) 698-3500		115	JOHN BOOLES	EE,KG-5	586			
O A PETERSON	(817) 698-5000		116	JOFEE TREMAIN	EE-5	848			
CLARA LOVE EL	(817) 698-6600		117	JAIMIE MCALLISTER	EE-5	717			
J C THOMPSON EL	(817) 698-3800		118	LEIGH ANNE ROMER	EE-5	562			
CARL E SCHLUTER EL	(817) 698-3900		119	AMY HOWELL	EE,KG-5	618			
WAYNE A COX EL	(817) 698-7200		120	KIM BECAN	EE,KG-5	443			
<b>ALTERNATIVE INSTRUCTIONAL</b>									
DENTON CREEK	(817) 215-0920		003	DR MONTY BROWN	7-12	46			
JAMES M STEELE H S	(817) 698-5800		010	ROBIN ELLIS	9-12	139			
<b>JJAEP INSTRUCTIONAL</b>									
DENTON CO J J A E P	(940) 648-2611		005		6-12	0			
TARRANT COUNTY JJAEP			008		6-12	0			
<b>LAKE DALLAS ISD 11</b>									
	P O BOX 548 LAKE DALLAS 75065-0548 PHONE - (940) 497-4039 FAX - (940) 497-3737	061-912		GAYLE STINSON		3979	1,419,973	.117	.050
<b>REGULAR INSTRUCTIONAL</b>									
LAKE DALLAS H S	(940) 497-4031		001	KRISTI STRICKLAND	9-12	1288			
LAKE DALLAS MIDDLE	(940) 497-4037		041	JAMES PARKER	6-8	940			
LAKE DALLAS EL	(940) 497-2222		101	JENNIFER PERRY	EE-5	674			
CORINTH EL	(940) 497-4010		103	RANDALL CALDWELL	EE-5	548			
SHADY SHORES EL	(940) 497-4035		105	VANGEE DEUSSEN	EE-5	-			
<b>JJAEP INSTRUCTIONAL</b>									
DENTON CO J J A E P	(940) 898-5840		002		6-12	-			
<b>LITTLE ELM ISD 11</b>									
	P O BOX 6000 LITTLE ELM 75068-6924 PHONE - (972) 947-9340 FAX - (972) 294-1107	061-914		DR LOWELL STRIKE		7194	2,673,026	.117	.037
<b>REGULAR INSTRUCTIONAL</b>									
LITTLE ELM H S	(972) 947-9443		001	RENEE PENTECOST	9-12	2000			
LAKESIDE MIDDLE	(972) 947-9445		041	CLINT MILLER	6-8	1211			
PRESTWICK K-8 STEM ACADEMY	(972) 947-9450		042	CHRISTINE GIBSON	EE,KG-8	715			
D H BRENT EL	(972) 947-9451		103	TONY PETERS	EE-5	590			
CESAR CHAVEZ EL	(972) 947-9452		104	DOUG SEVIER	EE-5	751			
HACKBERRY EL	(972) 947-9453		105	TOM SWARTZ	EE-5	628			
LAKEVIEW EL	(972) 947-9454		107	KELLY CARR	EE-5	646			
OAK POINT EL	(972) 947-9455		108	DEBBIE CLARK	EE-5	647			

# Texas Public Schools and Charters, Directory, November 2016

County, district, region, school	Mailing address and phone number	Cnty.-dist. number	Sch. no.	County and district superintendents, principals	Grades	2015-16 enrollment	Appraised valuation (in \$ thousands)	Tax rate	
								Main-tenance	Bond
<b>JJAEP INSTRUCTIONAL</b>									
DENTON CO J J A E P			002		6-12	6			
<b>062 DEWITT COUNTY</b>									
<b>062</b>									
<b>CUERO ISD 03</b>									
	960 E BROADWAY CUERO 77954-2132 PHONE - (361) 275-1914 FAX - (361) 275-2981	062-901		DR CLEBURNE COLWELL		2173	1,608,595	.096	.043
<b>REGULAR INSTRUCTIONAL</b>									
CUERO H S	(361) 275-1900 ext:2		001	PAUL FLEENER	9-12	687			
CUERO J H	(361) 275-1900 ext:3		041	KIMBERLY FLEENER	6-8	489			
CUERO INT	(361) 275-1900 ext:4		042	BRIDGETTE CERNY	4-5	288			
HUNT EL	(361) 275-1900 ext:5		102	BRIDGETTE CERNY	1-3	462			
FRENCH EL	(361) 275-1900 ext:6		104	KIMBERLY FLEENER	EE-KG	247			
<b>NORDHEIM ISD 03</b>									
	500 N BROADWAY NORDHEIM 78141 PHONE - (361) 938-5211 FAX - (361) 938-5266	062-902		KEVIN WILSON		159	868,523	.106	.006
<b>REGULAR INSTRUCTIONAL</b>									
NORDHEIM SCHOOL	(361) 938-5211		001	LISA KARNEI	EE-12	159			
<b>ALTERNATIVE INSTRUCTIONAL GOALS</b>									
	(361) 938-5211		002	R J OLIVAREZ	1-12	0			
<b>YOAKUM ISD 03</b>									
	P O BOX 737 YOAKUM 77995-0737 PHONE - (361) 293-3162 FAX - (361) 293-6678	062-903		TOM KELLEY		1626	828,918	.104	.039
<b>REGULAR INSTRUCTIONAL</b>									
YOAKUM H S	(361) 293-3442		001	CHRISTOPHER WEGENER	9-12	455			
YOAKUM J H	(361) 293-3111		041	PATRICK FRANK	6-8	357			
YOAKUM INT	(361) 293-2741		102	GABRIEL ADAMEK	3-5	357			
YOAKUM PRI	(361) 293-2011		103	DARRIN STANSBERRY PATRICK BREWER	EE-2	457			
<b>ALTERNATIVE INSTRUCTIONAL G O A L S PROGRAM</b>									
	(361) 293-2854		002	MICHAEL STOVALL	1-12	0			
<b>YORKTOWN ISD 03</b>									
	P O BOX 487 YORKTOWN 78164-0487 PHONE - (361) 564-2252 FAX - (361) 564-2254	062-904		CHAD GEE		518	2,150,931	.098	.002
<b>REGULAR INSTRUCTIONAL</b>									
YORKTOWN H S	(361) 564-4225 ext:201		001	CARLOS GARZA	9-12	164			
YORKTOWN J H	(361) 564-4209		041	CARLOS GARZA	6-8	119			
YORKTOWN EL	(361) 564-2227		102	PAMELA EDWARDS	EE-5	235			
<b>ALTERNATIVE INSTRUCTIONAL GOALS PROGRAM</b>									
			002		PK-12	0			
<b>WESTHOFF ISD 03</b>									
	P O BOX 38 WESTHOFF 77994-0038 PHONE - (830) 236-5519 FAX - (830) 236-5583	062-905		M KENNEDY		68	1,114,897	.096	.000
<b>REGULAR INSTRUCTIONAL</b>									
WESTHOFF EL	(830) 236-5519		101		PK-8	68			
<b>ALTERNATIVE INSTRUCTIONAL G O A L S PROGRAM</b>									
			002		PK-8	0			
<b>MEYERSVILLE ISD 03</b>									
	P O BOX 1 MEYERSVILLE 77974-0001 PHONE - (361) 277-5817 FAX - (361) 275-5034	062-906		KELLY DUNN		109	67,737	.104	.000
<b>REGULAR INSTRUCTIONAL</b>									
MEYERSVILLE EL	(361) 275-3639		101	KELLY DUNN	EE-8	109			
<b>ALTERNATIVE INSTRUCTIONAL G O A L S PROGRAM</b>									
	(361) 275-3639		002	KELLY DUNN	KG-8	0			
<b>063 DICKENS COUNTY</b>									
<b>063</b>									
<b>SPUR ISD 17</b>									
	P O BOX 550 SPUR 79370-0550 PHONE - (806) 271-3272 ext:2001 FAX - (806) 271-4575	063-903		LORETTA VELEZ		272	150,692	.104	.023
<b>REGULAR INSTRUCTIONAL</b>									
SPUR SCHOOL	(806) 271-3385 ext:2001		001	CRAIG HAMILTON DEE ANNE BENTANCOURT	EE-12	272			
<b>PATTON SPRINGS ISD 17</b>									
	P O BOX 32 AFTON 79220-0032	063-906		BRYAN WHITE		114	72,817	.117	.000

# Texas Public Schools and Charters, Directory, November 2016

County, district, region, school	Mailing address and phone number	Cnty.-dist. number	Sch. no.	County and district superintendents, principals	Grades	2015-16 enrollment	Appraised valuation (in \$ thousands)	Tax rate	
								Main-tenance	Bond
<b>REGULAR INSTRUCTIONAL</b> PATTON SPRINGS SCHOOL	PHONE - (806) 689-2220 ext:2222 FAX - (806) 689-2253  (806) 689-2220 ext:2228		001	DARRYN PERRYMAN SANDRA RAMIREZ	PK-12	114			
<b>064 DIMMIT COUNTY</b>		<b>064</b>							
<b>CARRIZO SPRINGS CISD 20</b>	300 N SEVENTH ST CARRIZO SPRINGS 78834-3102 PHONE - (830) 876-2473 FAX - (830) 876-9700	064-903		DR JESSE SALAZAR		2314	5,998,433	.106	.005
<b>REGULAR INSTRUCTIONAL</b> CARRIZO SPRINGS H S CARRIZO SPRINGS J H CARRIZO SPRINGS EL CARRIZO SPRINGS INT ASHERTON EL	(830) 876-5237 (830) 876-2496 (830) 876-3513 (830) 876-3561 ext:5501 (830) 468-3592		001 041 102 103 104	MICHELLE GONZALEZ MARIA VILLAREAL JUAN ORTIZ JOSE TALAMANTEZ ELISA MARTINEZ	9-12 7-8 EE-3 4-6 EE-2	635 329 751 539 60			
<b>065 DONLEY COUNTY</b>		<b>065</b>							
<b>CLARENDON ISD 16</b>	P O BOX 610 CLARENDON 79226-0610 PHONE - (806) 874-2062 FAX - (806) 874-2579	065-901		MICHAEL NORRELL		481	140,447	.117	.000
<b>REGULAR INSTRUCTIONAL</b> CLARENDON H S CLARENDON J H CLARENDON EL	(806) 874-2181 (806) 874-3232 (806) 874-3855		001 041 101	LARRY JEFFERS JOHN TAYLOR MICHAEL WORD	9-12 6-8 EE-5	134 88 259			
<b>HEDLEY ISD 16</b>	P O BOX 69 HEDLEY 79237-0069 PHONE - (806) 856-5323 ext:22 FAX - (806) 856-5372	065-902		COLBY WALDROP		138	51,838	.104	.007
<b>REGULAR INSTRUCTIONAL</b> HEDLEY SCHOOL	(806) 856-5323 ext:23		001	REIDA PENMAN	PK-12	138			
<b>066 DUVAL COUNTY</b>		<b>066</b>							
<b>RAMIREZ CSD 02</b>	10492 SCHOOL ST REALITOS 78376-2644 PHONE - (361) 539-4343 FAX - (361) 539-4482	066-005		LYDIA LEAL		34	21,384	.104	.000
<b>REGULAR INSTRUCTIONAL</b> RAMIREZ EL	(361) 539-4343		101	LYDIA LEAL	EE-6	34			
<b>BENAVIDES ISD 02</b>	PO DRAWER P BENAVIDES 78341-0916 PHONE - (361) 256-3003 FAX - (361) 256-3002	066-901		ADELL CUEVA		361	227,459	.104	.024
<b>REGULAR INSTRUCTIONAL</b> BENAVIDES SECONDARY BENAVIDES EL	(361) 256-3040 (361) 256-3030		001 041	MARCO RAMIREZ SANDRA PEREZ	7-12 EE-6	182 179			
<b>SAN DIEGO ISD 02</b>	609 W LABBE ST SAN DIEGO 78384-3499 PHONE - (361) 279-3382 ext:2222 FAX - (361) 279-3388	066-902		DR SAMUEL BUENO		1379	179,912	.104	.043
<b>REGULAR INSTRUCTIONAL</b> SAN DIEGO H S BERNARDA JAIME J H COLLINS-PARR EL	(361) 279-3382 ext:3222 (361) 279-3373 ext:2321 (361) 279-3382 ext:2425		001 041 101	MARY GARCIA YVONNE MUNOZ FATIMA GARCIA	9-12 6-8 EE-5	381 287 711			
<b>FREER ISD 02</b>	P O BOX 240 FREER 78357-0240 PHONE - (361) 394-6025 ext:111 FAX - (361) 247-2131	066-903		STEVE VAN MATRE		805	321,179	.117	.044
<b>REGULAR INSTRUCTIONAL</b> FREER H S FREER J H NORMAN M THOMAS EL	(361) 394-6025 ext:212 (361) 394-6025 ext:312 (361) 394-6025 ext:412		002 042 102	CONRAD CANTU ROSALVA CAMPOS DR RAY GARZA	9-12 6-8 EE-5	218 185 402			
<b>067 EASTLAND COUNTY</b>		<b>067</b>							
<b>CISCO ISD 14</b>	P O BOX 1645 CISCO 76437-1645 PHONE - (254) 442-3056 FAX - (254) 442-1412	067-902		KELLY WEST		870	686,734	.117	.000
<b>REGULAR INSTRUCTIONAL</b>									

# Texas Public Schools and Charters, Directory, November 2016

County, district, region, school	Mailing address and phone number	Cnty.-dist. number	Sch. no.	County and district superintendents, principals	Grades	2015-16 enrollment	Appraised valuation (in \$ thousands)	Tax rate	
								Main-tenance	Bond
CISCO H S	(254) 442-3051		001	CRAIG KENT	9-12	239			
CISCO J H	(254) 442-3004		041	MARK LEWIS	6-8	182			
CISCO EL	(254) 442-1219		101	SHARON WILCOXEN	EE-5	438			
<b>ALTERNATIVE INSTRUCTIONAL</b> CISCO LEARNING CENTER	(254) 442-4852		004	JULIE PATTERSON	7-12	11			
<b>EASTLAND ISD 14</b>	P O BOX 31 EASTLAND 76448-0031 PHONE - (254) 631-5120 FAX - (254) 631-5126	067-903		JASON COCHRAN		1099	442,631	.104	.000
<b>REGULAR INSTRUCTIONAL</b>									
EASTLAND H S	(254) 631-5000		001	ADAM BRAMLETT	9-12	305			
EASTLAND MIDDLE	(254) 631-5040		041	JASON HENRY	6-8	-			
SIEBERT EL	(254) 631-5080		101	SCOTT ALLEN	EE-5	518			
<b>ALTERNATIVE INSTRUCTIONAL</b> EASTLAND CARE CAMPUS	(254) 631-5120		003	STEVEN VALKENAAR	9-12	-			
<b>GORMAN ISD 14</b>	P O BOX 8 GORMAN 76454-0008 PHONE - (254) 734-3171 FAX - (254) 734-3393	067-904		LLOYD TREADWELL		322	107,629	.104	.030
<b>REGULAR INSTRUCTIONAL</b>									
GORMAN H S	(254) 734-3171		001	VANESSA OAKLEY	9-12	94			
GORMAN MIDDLE	(254) 734-3171		042	VANESSA OAKLEY	6-8	58			
MAXFIELD EL	(254) 734-3171		101	SUSAN WALKER	EE-5	170			
<b>RANGER ISD 14</b>	1842 LOOP 254 E RANGER 76470-9802 PHONE - (254) 647-1187 FAX - (254) 647-5215	067-907		JOHN THOMPSON		426	108,214	.104	.000
<b>REGULAR INSTRUCTIONAL</b>									
RANGER H S	(254) 647-3216		001	KAREN SAUNDERS	9-12	109			
RANGER MIDDLE	(254) 647-3216		041	JESSIE ELLERBE	6-8	103			
RANGER EL	(254) 647-1138		101	JIMMY CEARLEY	EE-5	214			
<b>RISING STAR ISD 14</b>	P O BOX 37 RISING STAR 76471-5193 PHONE - (254) 643-1981 FAX - (254) 643-1922	067-908		MARY ATKINS		160	44,161	.117	.000
<b>REGULAR INSTRUCTIONAL</b>									
RISING STAR H S	(254) 643-3521		001	BARBARA LONG	7-12	84			
RISING STAR EL	(254) 643-2431		101	BARBARA LONG	EE-6	76			
<b>068 ECTOR COUNTY</b>		<b>068</b>							
<b>COMPASS ACADEMY CHARTER SCHOOL 18</b>	1111 PAGERWOOD ODESSA 79761 PHONE - (432) 332-9896 FAX - (432) 332-8667	068-802		ANN MOORE		673	0	.000	.000
<b>CHARTER/REGULAR INSTRUCTIONAL</b> COMPASS ACADEMY CHARTER SCHOOL	(432) 332-9896		001	MACKENZIE ATKINS	PK-12	673			
<b>UTPB STEM ACADEMY 18</b>	4901 E UNIVERSITY BLVD ODESSA 79762 PHONE - (432) 552-2580 FAX - (432) 552-2581	068-803		DR JULI D'ANN RATHEAL-BURNETT		323	0	.000	.000
<b>CHARTER/REGULAR INSTRUCTIONAL</b> UTPB STEM ACADEMY	(432) 552-2580		001	DR JENNIFER SEYBERT	KG-12	323			
<b>ECTOR COUNTY ISD 18</b>	P O BOX 3912 ODESSA 79760-3912 PHONE - (432) 456-1001 FAX - (432) 456-9878	068-901		THOMAS CROWE		31791	13,748,494	.104	.011
<b>REGULAR INSTRUCTIONAL</b>									
ODESSA H S	(432) 456-0029		002	GREG NELSON	9-12	3979			
PERMIAN H S	(432) 456-0039		003	JAMES RAMAGE	9-12	3621			
GEORGE H W BUSH NEW TECH ODESSA	(432) 456-6989		011	TINA LOPEZ	9-12	305			
ODESSA CAREER AND TECHNICAL EARLY COLLEGE H S	(432) 456-6400		014	LINDA WILDER	9-12	102			
ECISD FALCON EARLY COLLEGE H S	(432) 456-9879		015	LINDSEY LUMPKIN	9-12	42			
BONHAM MIDDLE	(432) 456-0429		042	MARK FERRER	6-8	1054			
BOWIE MIDDLE	(432) 456-0439		043	SHELIA STEVENSON	6-8	1305			
CROCKETT MIDDLE	(432) 456-0449		044	MAURICIO MARQUEZ	6-8	1177			
WILSON & YOUNG MEDAL OF HONOR MIDDLE	(432) 456-0459		045	YOLANDA HERNANDEZ	6-8	897			
NIMITZ MIDDLE	(432) 456-0469		046	TERESA WILLISON	6-8	975			
ECTOR MIDDLE	(432) 456-0479		047	KENDRA HERRERA	6-8	1717			
GALE POND ALAMO EL	(432) 456-1019		101	REGINA LEE	PK-5	427			
AUSTIN MONTESSORI MAGNET	(432) 456-1029		102	CRYSTAL MARQUEZ	PK-5	442			
BURLESON EL	(432) 456-1039		103	TRISTAN SPECTER	KG-5	425			
BURNET EL	(432) 456-1049		104	SUSAN SHELTON	KG-5	578			



# Texas Public Schools and Charters, Directory, November 2016

County, district, region, school	Mailing address and phone number	Cnty.-dist. number	Sch. no.	County and district superintendents, principals	Grades	2015-16 enrollment	Appraised valuation (in \$ thousands)	Tax rate	
								Main-tenance	Bond
CAMERON DUAL LANGUAGE MAGNET	(432) 456-1059		105	DAVID BARGAS	PK-5	646			
CARVER EARLY EE-KG	(432) 456-1069		106	SHERRY PALMER	EE-PK	532			
DOWLING EL	(432) 456-1079		107	VALERIE RIVERA	KG-5	587			
GOLIAD EL	(432) 456-1109		110	LAUREN TAVAREZ	KG-5	485			
GONZALES EL	(432) 456-1119		111	SUNNY RODRIGUEZ	KG-5	433			
EL MAGNET AT HAYS	(432) 456-1129		112	AMY ANDERSON	PK-5	401			
SAM HOUSTON EL	(432) 456-1139		113	SANDRA BANDA	KG-5	516			
IRELAND EL	(432) 456-1149		114	JAIME MILLER	KG-5	463			
LAMAR EARLY EE-KG	(432) 456-1159		115	MARTHA MITCHELL	EE-PK	513			
EL MAGNET AT MILAM EL	(432) 456-1169		116	NATALIE FITZGERALD	PK-5	507			
PEASE EL	(432) 456-1179		117	AUTUMN SLOAN	KG-5	585			
EL MAGNET AT REAGAN EL	(432) 456-1189		118	WAYNE SQUIERS	KG-5	583			
ROSS EL	(432) 456-1199		119	BECKY PHILLIPS	KG-5	357			
SAN JACINTO EL	(432) 456-1219		121	PAM WALKER	KG-5	500			
EL MAGNET AT TRAVIS	(432) 456-1229		122	TANYA GALINDO	KG-5	334			
EL MAGNET AT ZAVALA	(432) 456-1239		123	AMANDA WARBER	KG-5	553			
NOEL EL	(432) 456-1249		124	STACY JOHNSON	KG-5	609			
BLANTON EL	(432) 456-1259		125	STACEY MOLYNEAUX	PK-5	399			
MURRY FLY EL	(432) 456-1269		126	SAMMY MARTINEZ	PK-5	784			
EL MAGNET AT BLACKSHEAR	(432) 456-1279		127	MARISSA KING	KG-5	695			
L B JOHNSON EL	(432) 456-1289		128	ALISHA HOLGUIN	KG-5	733			
BARBARA JORDAN EL	(432) 456-1299		129	LINDA VOSS	KG-5	749			
LAURO CAVAZOS EL	(432) 456-1309		130	MARIBEL ARANDA	KG-5	667			
EDWARD K DOWNING EL	(432) 456-5939		131	MARCOS LOPEZ	KG-5	707			
G E 'BUDDY' WEST EL	(432) 456-1329		132	LINDA SUBIA	KG-5	721			
LEE BUICE EL	(432) 456-1339		133	ALICIA PRESS	KG-5	579			
REG DAY SCHOOL FOR DEAF	(915) 456-1919		191	DR TRACY TAYLOR	EE-12	6			
<b>ALTERNATIVE INSTRUCTIONAL</b>									
ECTOR CO YOUTH CTR	(432) 456-0049		005	CHARLES QUINTELA	4-12	39			
<b>DAEP INSTRUCTIONAL</b>									
ALTER ED CTR	(432) 456-0049		004	CHARLES QUINTELA	6-12	62			
<b>069 EDWARDS COUNTY</b>			<b>069</b>						
<b>ROCKSPRINGS ISD 15</b>	P O BOX 157 ROCKSPRINGS 78880-0157 PHONE - (830) 683-4137 FAX - (830) 683-4141	069-901		DAVID VELKY		266	293,106	.104	.011
<b>REGULAR INSTRUCTIONAL</b>									
ROCKSPRINGS K-12	(830) 683-4136		001	EDDIE BYROM SANDRA VAN WINKLE	EE-12	266			
<b> NUECES CANYON CISD 15</b>	P O BOX 118 BARKSDALE 78828-0118 PHONE - (830) 234-3514 FAX - (830) 234-3435	069-902		KRISTI POWERS		292	214,437	.117	.000
<b>REGULAR INSTRUCTIONAL</b>									
NUECES CANYON JH/HS	(830) 234-3524		001	LUCI HARMON	7-12	120			
NUECES CANYON EL	(830) 597-3218		101	LUCI HARMON	EE-6	172			
<b>070 ELLIS COUNTY</b>			<b>070</b>						
<b>WAXAHACHIE FAITH FAMILY ACADEMY 10</b>	1620 FALCON DR DESOTO 75115 PHONE - (972) 224-4110 FAX - (972) 224-4133	070-801		MOLLIE PURCELL		2567	0	.000	.000
<b>CHARTER/REGULAR INSTRUCTIONAL</b>									
WAXAHACHIE FAMILY FAITH ACADEMY	(972) 224-4110		041	MONICA KRAMER	6-8	77			
WAXAHACHIE FAMILY FAITH ACADEMY	(972) 224-4110		101	MONICA KRAMER	PK-5	272			
<b>CHARTER/ALTERNATIVE INSTRUCTIONAL</b>									
OAK CLIFF FAITH FAMILY ACADEMY	(972) 224-4110		002	BRENDA MCGEORGE	PK-12	2153			
<b>AVALON ISD 10</b>	P O BOX 455 AVALON 76623-0455 PHONE - (972) 627-3251 FAX - (972) 627-3220	070-901		DR DAVID DELBOSQUE		379	35,917	.117	.006
<b>REGULAR INSTRUCTIONAL</b>									
AVALON SCHOOL	(972) 627-3251		001	JODY TENNERY KHRIS MARSHALL TONY HERNANDEZ	PK-12	379			
<b>ENNIS ISD 10</b>	P O BOX 1420 ENNIS 75120-1420 PHONE - (972) 872-7000 FAX - (972) 875-8667	070-903		DR JOHN CHAPMAN, III		5803	1,794,328	.104	.050
<b>REGULAR INSTRUCTIONAL</b>									
ENNIS H S	(972) 872-3500		002	DAVID AVERETT	9-12	1620			
ENNIS J H	(972) 872-3850		042	WADE BISHOP	7-8	887			

# Texas Public Schools and Charters, Directory, November 2016

County, district, region, school	Mailing address and phone number	Cnty.-dist. number	Sch. no.	County and district superintendents, principals	Grades	2015-16 enrollment	Appraised valuation (in \$ thousands)	Tax rate	
								Main-tenance	Bond
DORIE MILLER INT	(972) 872-3775		043	LINDSEY WOOD	4-6	609			
AUSTIN EL	(972) 872-7190		101	BOBBY WHITE	1-3	308			
HOUSTON EL	(972) 872-7285		102	LORI REDNING	1-3	306			
BOWIE EL	(972) 872-7234		103	JOHN PETERSON	1-3	362			
TRAVIS EL	(972) 872-7455		104	PHILIP BLACK	1-3	300			
JACK LUMMUS INT	(972) 872-7060 ext:7060		105	DR JOHN HILL	4-6	676			
DAVID S CROCKETT EARLY CHILDHOOD CENTER	(972) 872-7131		106	DEANNA GRYDER	EE-KG	424			
G W CARVER EARLY CHILDHOOD CENTER	(972) 872-3730		107	ERIC PIERCE	EE-KG	311			
<b>FERRIS ISD 10</b>	P O BOX 459 FERRIS 75125-0459 PHONE - (972) 544-3858 FAX - (972) 544-2784	070-905		JAMES HARTMAN		2497	307,308	.104	.032
<b>REGULAR INSTRUCTIONAL</b>									
FERRIS H S	(972) 544-3737		002	KEVIN DIXON	9-12	684			
FERRIS J H	(972) 544-3737		041	RHONDA RENNER	6-8	557			
HAZEL INGRAM EL	(972) 544-3212		103	DEONNA COURTNEY	EE-KG	334			
FERRIS INT	(972) 544-8662		104	KENDRA GAJDICA	4-5	346			
LUCY MAE MCDONALD EL	(972) 544-2574		105	MARLA LAUDAN	1-3	576			
<b>ITALY ISD 10</b>	300 S COLLEGE ITALY 76651 PHONE - (972) 483-1815 FAX - (972) 483-6152	070-907		LEE JOFFRE		574	95,433	.117	.042
<b>REGULAR INSTRUCTIONAL</b>									
ITALY H S	(972) 483-7411		001	ERIC JANSZEN	6-12	288			
STAFFORD EL	(972) 483-6342		101	PAMELA THOMAS	EE-5	286			
<b>MIDLOTHIAN ISD 10</b>	100 WALTER STEPHENSON RD MIDLOTHIAN 76065-3418 PHONE - (972) 775-8296 FAX - (972) 775-1757	070-908		DR LANE LEOBETTER		8146	3,169,190	.104	.050
<b>REGULAR INSTRUCTIONAL</b>									
MIDLOTHIAN H S	(972) 775-8226		001	DR AL HEMMLE	9-12	1847			
MIDLOTHIAN HERITAGE H S	(972) 775-8296		003	KRISTA TIPTON	9-12	568			
FRANK SEALE MIDDLE	(972) 775-6145		042	COY TIPTON	6-8	968			
WALNUT GROVE MIDDLE	(972) 775-5355		044	BRIAN BLACKWELL	6-8	1017			
IRVIN EL	(972) 775-8239		103	JOSH ROBERTS	KG-5	365			
T E BAXTER EL	(972) 775-8281		104	HARPER STEWART	EE-5	647			
LONGBRANCH EL	(972) 775-2830		105	KARENA BLACKWELL	KG-5	730			
MT PEAK EL	(972) 775-2881		106	SHANNON THOMPSON	EE-5	786			
J A VITOVSKY EL	(972) 775-5536		107	HOLLYE WALKER	EE-5	633			
LARUE MILLER EL	(972) 775-4497		108	SHANNON WEST	EE-5	585			
DOLORES MCCLATCHEY EL	(972) 775-8296		109	COURTNEY CARPENTER	KG-5	0			
<b>MILFORD ISD 10</b>	P O BOX 545 MILFORD 76670-0545 PHONE - (972) 493-2911 FAX - (972) 493-2429	070-909		DON CLINGENPEEL		255	76,992	.117	.000
<b>REGULAR INSTRUCTIONAL</b>									
MILFORD SCHOOL	(972) 493-2921 ext:13		001	DON CLINGENPEEL	EE-12	255			
<b>PALMER ISD 10</b>	P O BOX 790 PALMER 75152-0790 PHONE - (972) 449-3389 FAX - (972) 845-2112	070-910		KEVIN NOACK		1164	217,688	.117	.036
<b>REGULAR INSTRUCTIONAL</b>									
PALMER H S	(972) 449-3487		001	BRIAN WARNER	9-12	328			
PALMER MIDDLE	(972) 449-3319		041	KRISTIN MIDDLEBROOKS	4-8	347			
PALMER EL	(972) 449-3132		101	ALLYSON SPURGEON	EE-4	489			
<b>RED OAK ISD 10</b>	P O BOX 9000 RED OAK 75154-9000 PHONE - (972) 617-2941 FAX - (972) 617-4333	070-911		DR SCOTT NIVEN		5837	1,423,948	.117	.037
<b>REGULAR INSTRUCTIONAL</b>									
RED OAK H S	(972) 617-3535		001	DR STEVEN FUNK	9-12	1878			
RED OAK MIDDLE	(972) 617-0066		041	CRISTI WATTS	6-8	1332			
RED OAK EL	(972) 617-3523		101	MEGAN CORNS	EE-5	618			
WOODEN EL	(972) 617-2977		102	REBECCA VEGA	EE-5	545			
EASTRIDGE EL	(972) 617-2266		103	MICHELLE OWEN	EE-5	486			
SHIELDS EL	(972) 617-4799		105	SHONDRA JONES	EE-5	522			
RUSSELL P SCHUPMANN EL	(972) 617-2941		107	ROB WALLER	EE-5	456			
<b>WAXAHACHIE ISD 10</b>	411 N GIBSON ST WAXAHACHIE 75165-3007 PHONE - (972) 923-4631 FAX - (972) 923-4759	070-912		DR JEREMY GLENN		8121	3,071,158	.117	.038
<b>REGULAR INSTRUCTIONAL</b>									

# Texas Public Schools and Charters, Directory, November 2016

County, district, region, school	Mailing address and phone number	Cnty.-dist. number	Sch. no.	County and district superintendents, principals	Grades	2015-16 enrollment	Appraised valuation (in \$ thousands)	Tax rate	
								Main-tenance	Bond
WAXAHACHIE H S	(972) 923-4600		002	AL BENSKIN	9-12	2052			
WAXAHACHIE GLOBAL H S	(972) 923-4761		004	KEN LYNCH	9-12	424			
EDDIE FINLEY SR J H	(972) 923-4680		042	ADAN CASAS	6-8	911			
ROBBIE E HOWARD J H	(972) 923-4771 ext:506		043	JACOB PERRY	6-8	846			
NORTHSIDE EL	(972) 923-4610		104	JENNIFER BURNS	EE,KG-5	488			
DUNAWAY EL	(972) 923-4646		106	EMILY CAMARENA	EE-5	584			
SHACKELFORD EL	(972) 923-4666		107	THERESA BURKHALTER	EE,KG-5	590			
WEDGEWORTH EL	(972) 923-4640		108	LYNDA SOLIS	EE-5	733			
MARGARET L FELTY EL	(972) 923-4616		110	CARRIE KAZDA	EE,KG-5	585			
OLIVER E CLIFT EL	(972) 923-4720		111	CHRISTI KUBIN	EE-5	449			
MARVIN EL	(972) 923-4670		112	CHRISTI BAILEY	EE-5	465			
<b>ALTERNATIVE INSTRUCTIONAL</b>									
WAXAHACHIE H S OF CHOICE	(972) 923-4758 ext:216		003	RYAN CAVAZOS	9-12	34			
<b>MAYPEARL ISD 10</b>	P O BOX 40 MAYPEARL 76064-0040 PHONE : (972) 435-1000 FAX : (972) 435-1001	070-915		RITCHIE BOWLING		1063	270,502	.104	.031
<b>REGULAR INSTRUCTIONAL</b>									
MAYPEARL H S	(972) 435-1020		001	LESLEY AUSTIN	9-12	323			
MAYPEARL J H	(972) 435-1015		041	DENNIS MITCHELL	7-8	187			
MAYPEARL INT	(972) 435-1099		043	CRISTIN VOTAW	5-6	172			
LORENE SMITH KIRKPATRICK EL	(972) 435-1010		101	LISA HYLES	EE-4	381			
<b>071 EL PASO COUNTY</b>		<b>071</b>							
<b>BURNHAM WOOD CHARTER SCHOOL DISTRICT 19</b>	7310 BISHOP FLORES DR EL PASO 79912-1429 PHONE : (915) 584-9499 FAX : (915) 585-8814	071-801		NYDIA MAGDALENO-GONZALEZ		1031	0	.000	.000
<b>CHARTER/REGULAR INSTRUCTIONAL</b>									
HOWARD BURNHAM EL	(915) 584-9499		001	AUDREY SHETTY	KG-5	540			
DAVINCI SCHOOL FOR SCIENCE AND THE ARTS	(915) 584-4024		003	LUIS JACQUEZ	6-12	491			
<b>PASO DEL NORTE ACADEMY CHARTER DISTRICT 19</b>	1599 GEORGE DIETER DR SAN ANTONIO 79936 PHONE : (210) 227-0295 FAX : (210) 227-7879	071-803		FRANCES BERRONES-JOHNSON		248	0	.000	.000
<b>CHARTER/ALTERNATIVE INSTRUCTIONAL</b>									
PASO DEL NORTE ACADEMY-MESA CHARTER H S	(915) 532-7216		001	LUIS LIANO	9-12	91			
PASEO DEL NORTE ACADEMY-VISTA DEL SOL CHARTER HIGH	(915) 298-3637		002	MARIA IRMA BAQUERA	9-12	157			
<b>EL PASO ACADEMY 19</b>	11000 ARGAL CT EL PASO 79935 PHONE : (915) 590-8589 ext:227 FAX : (915) 590-0052	071-804				367	0	.000	.000
<b>CHARTER/ALTERNATIVE INSTRUCTIONAL</b>									
EL PASO ACADEMY	(915) 590-8589		001	LARUA CARRERA-ESTRADA	9-12	210			
EL PASO ACADEMY WEST	(915) 845-7997		002	BEATRIZ ZAVALA	9-12	157			
<b>HARMONY SCIENCE ACAD (EL PASO) 19</b>	9321 W SAM HOUSTON PKWY S HOUSTON 77099 PHONE : (713) 343-3333 FAX : (713) 777-8555	071-806		ZEKERIYA YUKSEL		2691	0	.000	.000
<b>CHARTER/REGULAR INSTRUCTIONAL</b>									
HARMONY SCIENCE ACAD (EL PASO)	(915) 859-4620		001	SELCUK BAKIR	KG-12	1000			
HARMONY SCHOOL OF INNOVATION - EL PASO	(915) 757-2929		002	RIZA GURLEK	KG-12	933			
HARMONY SCIENCE ACADEMY - LUBBOCK	(806) 747-1000		004	HAKAN SIMSEK	EE-8	304			
HARMONY SCIENCE ACADEMY - ODESSA	(432) 363-6000		005	CETIN DEMIR	KG-8	454			
HARMONY SCHOOL OF EXCELLENCE - EL PASO	(915) 859-4620		006		KG-5	0			
<b>LA FE PREPARATORY SCHOOL 19</b>	616 E FATHER RAHM AVE EL PASO 79901 PHONE : (915) 533-4690 FAX : (915) 533-4175	071-807		NELLIE MORALES		262	0	.000	.000
<b>CHARTER/REGULAR INSTRUCTIONAL</b>									
LA FE PREPARATORY SCHOOL	(915) 533-4560		101	AMY O'ROURKE	PK-8	262			
<b>VISTA DEL FUTURO CHARTER SCHOOL 19</b>	7310 BISHOP FLORES EL PASO 79912 PHONE : (915) 855-8143 FAX : (915) 855-8179	071-809		NYDIA MAGDALENO-GONZALEZ		364	0	.000	.000
<b>CHARTER/REGULAR INSTRUCTIONAL</b>									
VISTA DEL FUTURO CHARTER SCHOOL	(915) 855-8143		001	YVONNE WHITMAN	KG-6	364			
<b>EL PASO LEADERSHIP ACADEMY 19</b>	1918 TEXAS AENUE EL PASO 79901 PHONE : (915) 298-3900 FAX : (915) 400-7971	071-810		VICTOR YANAR		181	0	.000	.000

# Texas Public Schools and Charters, Directory, November 2016

County, district, region, school	Mailing address and phone number	Cnty.-dist. number	Sch. no.	County and district superintendents, principals	Grades	2015-16 enrollment	Appraised valuation (in \$ thousands)	Tax rate	
								Main-tenance	Bond
<b>CHARTER/REGULAR INSTRUCTIONAL</b>									
EL PASO LEADERSHIP ACADEMY	(915) 298-3900		001	VICTOR YANAR	6-7	181			
<b>CLINT ISD 19</b>	14521 HORIZON BLVD EL PASO 79928 PHONE - (915) 926-4000 FAX - (915) 926-4009	071-901		JUAN MARTINEZ		11712	1,020,839	.104	.037
<b>REGULAR INSTRUCTIONAL</b>									
CLINT H S	(915) 926-8300		001	GARRETT RITCHEY	9-12	621			
MOUNTAIN VIEW H S	(915) 926-5000		002	PAUL HARRINGTON	9-12	798			
HORIZON H S	(915) 926-4200		004	ELENA ACOSTA	9-12	1138			
CLINT ISD EARLY COLLEGE ACADEMY	(915) 926-8100		009	EDMOND MARTINEZ	9-12	361			
CLINT J H SCHOOL	(915) 926-8000		041	JOSEPHINE ANGERSTEINGUZMAN	6-8	520			
EAST MONTANA MIDDLE	(915) 926-5200		042	DR JUANITA GUERRA	6-8	655			
HORIZON MIDDLE	(915) 926-4700		044	VERONICA CANDELARIA	6-8	948			
RICARDO ESTRADA J H	(915) 926-4800		045	LORRAINE VIDALES	6-8	867			
WM DAVID SURRATT EL	(915) 926-8200		101	MELISSA WILLIAMS	EE-5	1061			
RED SANDS EL	(915) 926-5400		102	JAIME HERNANDEZ	EE-5	838			
DESERT HILLS EL	(915) 926-4500		103	MICHAEL MACKEBEN	EE-5	1146			
MONTANA VISTA EL	(915) 926-5300		104	CAIN CASTILLO	EE-5	746			
FRANK MACIAS EL	(915) 926-4600		105	DAWN DAVIS	EE-5	1038			
CARROLL T WELCH EL	(915) 926-4400		106	MARGARITA FLORES	EE-5	975			
<b>JJAEP INSTRUCTIONAL</b>									
CLINT ISD JJAEP	(915) 434-9600		039		6-12	0			
<b>EL PASO ISD 19</b>	P O BOX 20100 EL PASO 79998-0100 PHONE - (915) 230-2577 FAX - (915) 230-0575	071-902		JUAN CABRERA		60047	15,552,572	.104	.020
<b>REGULAR INSTRUCTIONAL</b>									
ANDRESS H S	(915) 832-8600		001	ROBERT ORTEGA INTERIM	9-12	1713			
AUSTIN H S	(915) 587-2500		002	CRAIG KEHRWALD	9-12	1525			
BOWIE H S	(915) 496-8200		003	DR MICHAEL WARMACK	9-12	1348			
BURGES H S	(915) 780-1100		004	DR RANDALL WOODS	9-12	1476			
CORONADO H S	(915) 834-2460		005	ANGELA HENDERSON	9-12	2689			
EL PASO H S	(915) 496-8300		006	KRISTINE FERRET	9-12	1387			
CAREER & TECH ED CTR	(915) 545-5900		007	MATTHEW FARLEY	9-12	0			
IRVIN H S	(915) 587-3500		008	MARY HARMON GIBA	9-12	1439			
JEFFERSON H S	(915) 496-8010		009	FEDERICO ROJAS	9-12	1003			
FRANKLIN H S	(915) 832-6600		010	ROSE MARTINEZ INTERIM	9-12	2727			
SILVA HEALTH MAGNET	(915) 533-9654		011	FEDERICO ROJAS	9-12	635			
CHAPIN H S	(915) 832-6730		012	ROBERT MARSH	9-12	1934			
HS-3 NW H S			013		9-12	0			
HS-5 NE H S			014		9-12	0			
TRANSMOUNTAIN EARLY COLLEGE H S	(915) 887-6805		015	ROBERT PANCOAST INTERIM	9-12	435			
HENDERSON MIDDLE	(915) 887-3080		041	ELIZABETH MALDONADO	6-8	789			
ROSS MIDDLE	(915) 887-3060		042	JASON YTURRALDE	6-8	968			
CANYON HILLS MIDDLE	(915) 231-2240		043	JENNIFER DEGRAAF	6-8	822			
GUILLEN MIDDLE	(915) 496-4620		044	TERESA ZAMARRIPA	6-8	841			
CHARLES MIDDLE	(915) 849-3940		045	DAVID ZAMORA	6-8	673			
MOREHEAD MIDDLE	(915) 231-2140		046	ARMANDO GALLEGOS	6-8	693			
MAGOFFIN MIDDLE	(915) 231-2160		047	ROGELIO SEGOVIA	6-8	762			
TERRACE HILLS MIDDLE	(915) 231-2120		048	CHRISTOPHER SMITH	6-8	553			
BASSETT MIDDLE	(915) 231-2260		049	MICHELLE KIRKLAND	6-8	646			
LINCOLN MIDDLE	(915) 231-2180		051	HEIDI APPEL	6-8	882			
WIGGS MIDDLE	(915) 231-2100		052	TIMOTHY LUTHER	6-8	911			
HORNEDO MIDDLE	(915) 231-2200		053	MICHAELA VARELA	6-8	1228			
ARMENDARIZ MIDDLE	(915) 546-9012		054	LORENZO MUNOZ	6-8	687			
RICHARDSON MIDDLE	(915) 822-8829		055	JOSEPH MANAGO, III	6-8	760			
BROWN MIDDLE	(915) 774-4080		056	CARMEN SOLIS-RODRIGUEZ	6-8	812			
MS-5 NW MIDDLE			058		6-8	0			
ALTA VISTA EL	(915) 231-2620		102	ANGELICA NEGRETE	EE-5	372			
AOY EL	(915) 351-3220		103	ANABEL TANABE	EE-5	560			
BEALL EL	(915) 496-8120		104	MARIA GUERRA	EE-5	442			
BLISS EL	(915) 587-2540		105	NARICHICA HANDY	EE-5	555			
BONHAM EL	(915) 881-6950		106	SANDRA SANCHEZ	EE-5	260			
BURLESON EL	(915) 351-3260		107	JESUS MEDINA	EE-5	497			
BURNET EL	(915) 231-2580		108	FRANCIS EZENWA	EE-5	303			
CLARDY EL	(915) 887-4040		109	LETICIA FOSTER	EE-5	512			
COLDWELL EL	(915) 231-2220		110	JOSE GIJON	PK-5	522			
COOLEY EL	(915) 780-1020		111	SUZANNE HANSEN-GIBSON	EE-5	569			
CROCKETT EL	(915) 587-2640		112	ELCO RAMOS	EE-5	532			
CROSBY EL	(915) 780-1040		113	YVETTE HERNANDEZ	EE-5	495			
DOUGLASS EL	(915) 496-8070		114	ALONZO BARRAZA	EE-5	391			
DOWELL EL	(915) 231-2560		115	YENI ONTIVEROS	EE-5	292			
FANNIN EL	(915) 849-3910		116	PEGGY GUSTAFSON	EE-5	541			
HART EL	(915) 496-8030		118	ELIZABETH PRANGNER	EE-5	570			
HAWKINS EL	(915) 587-2660		119	ADRIANA RUIZ	EE-5	337			

# Texas Public Schools and Charters, Directory, November 2016

County, district, region, school	Mailing address and phone number	Cnty.-dist. number	Sch. no.	County and district superintendents, principals	Grades	2015-16 enrollment	Appraised valuation (in \$ thousands)	Tax rate	
								Main-tenance	Bond
HILLSIDE EL	(915) 587-2560		121	CYNTHIA ANDERSON	EE-5	517			
HUGHEY EL	(915) 832-6670		123	LILIA AGUILERA	EE-5	746			
LAMAR EL	(915) 351-3200		125	BERTHA MARTINEZ	EE-5	549			
LOGAN EL	(915) 231-2720		128	SHARON AZIZ	PK-5	473			
MACARTHUR EL-INT	(915) 587-2680		129	ROSE ANN MARTINEZ	PK-8	784			
MESITA EL	(915) 496-8180		130	LAILA FERRIS	EE-5	1189			
MILAM EL	(915) 587-2520		131	ARMANDO LLANOS	EE-5	738			
NEWMAN EL	(915) 587-3580		133	PAULETTA HOWARD	EE-5	557			
PARK EL	(915) 587-3540		134	CARMEN DWYER	PK-5	535			
PUTNAM EL	(915) 832-6700		135	CYNTHIA SANCHEZ	EE-5	420			
ROBERTS EL	(915) 231-2660		136	RAFAEL GUARDADO	EE-5	415			
RUSK EL	(915) 587-2580		138	REBECCA VEGA	EE-5	333			
SCHUSTER EL	(915) 231-2760		140	NANCY HANSON	EE-5	269			
STANTON EL	(915) 587-3520		141	DR SARAH CHAVEZ-GIBSON	EE-5	511			
COLLINS EL	(915) 231-2600		142	LETICIA EWING	EE-5	537			
TRAVIS EL	(915) 231-2740		143	WANDA JOHNSON	PK-5	375			
WESTERN HILLS EL	(915) 832-6950		146	CRISTINA BENAVIDES	EE-5	514			
ZACH WHITE EL	(915) 584-1141		147	JOCELYN SCOTT	EE-5	476			
ZAVALA EL	(915) 496-8160		148	ALMA BROCKHOFF	EE-5	267			
CLENDENIN EL	(915) 231-2640		149	MARTHA MARTINEZ	EE-5	485			
LEE EL	(915) 587-3560		150	TERRY MONTES	EE-5	578			
CIELO VISTA EL	(915) 626-2000		151	KATHRYN MCMILLAN	EE-5	412			
WHITAKER EL	(915) 231-2820		153	ANTOINETTE CARPENTER	PK-5	437			
JOHNSON EL	(915) 832-3940		155	TERRI MATTHEWS	EE-5	543			
RIVERA EL	(915) 231-2780		156	SANDRA SANCHEZ	EE-5	415			
BRADLEY EL	(915) 849-2840		158	KARLA ONICK	EE-5	406			
POLK EL	(915) 832-6970		159	SANDRA SPIVEY	EE-5	623			
MITZI BOND EL	(915) 832-6930		160	RACHEL VILLALOBOS	EE-5	552			
NIXON EL	(915) 849-5700		161	CHRISTINE MILES	EE-5	510			
GREEN EL	(915) 231-2700		162	CHARLOTTE QUINTANA	EE-5	418			
GUERRERO EL	(915) 231-2680		163	JILL CROSSLEY	EE-5	543			
BARRON EL	(915) 849-4220		165	NICCOLE DELESTRE	EE-5	468			
KOHLBERG EL	(915) 833-9405		166	MICHELLE PRINGLE	EE-5	648			
MORENO EL	(915) 832-6650		167	FERNANDO VASQUEZ	EE-5	489			
TIPPIN EL	(915) 585-4750		168	GINA RODRIGUEZ-NUNEZ	EE-5	570			
H R MOYE EL	(915) 774-4000		169	MARY BRODERICK-VARGAS	EE-5	549			
E-10 NW EL	(915) 779-3781		170		EE-5	0			
E-2 CENTRAL NE EL DON'T USE			172		EE-5	0			
E-11 CENTRAL NW EL			173		EE-5	0			
WILLIAM C HERRERA EL	(915) 774-7700		174	ALBERTO REYES	EE-5	486			
COLIN L POWELL EL	(915) 779-3781		175	ANDREW VEILLEUX	EE-5	593			
E-14 MODULAR WESTSIDE EL			176		EE-5	0			
MARGUERITE J LUNDY EL	(915) 774-7750		177	LOURDES LUGO	EE-5	771			
TOM LEA JR EL	(915) 774-7725		178	ROSA RAMOS	EE-5	862			
E-17 NE EL SANDSTONE RANCH			179		EE-5	0			
PREK PARTNERSHIP SCHOOL			181		PK	0			
<b>ALTERNATIVE INSTRUCTIONAL</b>									
COLLEGE CAREER TECHNOLOGY ACADEMY (CCTA)	(915) 545-5960		020	ADAN LOPEZ	6-12	277			
DELTA ACADEMY	(915) 774-0447		025	ERNIE WATTS	3-12	63			
<b>JJAEP INSTRUCTIONAL</b>									
TELLES ACADEMY J J A E P	(915) 496-4600		032	CHRISTIAN JAMES	9-12	-			
DR LORENZO G LAFARELLE JJAEP	(915) 751-7186		057	ERNESTO PENNA	6-8	0			
ABOUT FACE JJAEP	(915) 351-3240		180	BERTHA MARTINEZ	4-5	0			
<b>DAEP INSTRUCTIONAL</b>									
TELLES ACADEMY	(915) 496-4600		027	CHRISTIAN JAMES	8-12	33			
DR LORENZO G LAFARELLE MIDDLE	(915) 751-7186		040	ERNESTO PENNA	6-8	16			
ABOUT FACE PROGRAM EL	(915) 351-3240		171	BERTHA MARTINEZ	1-5	-			
<b>FABENS ISD 19</b>	P O BOX 697 FABENS 79838-0697 PHONE - (915) 765-2600 FAX - (915) 764-2968	071-903		ELDEFONSO GARCIA, JR		2366	160,843	.104	.029
<b>REGULAR INSTRUCTIONAL</b>									
FABENS H S	(915) 765-2620		001	DR SAM HOGUE RUBEN CARRILLO	9-12	750			
FABENS MIDDLE SCHOOL	(915) 765-2630		041	DR JOE KEITH	6-8	535			
JOHANNA O'DONNELL INT	(915) 765-2640		103	MICHELE GONZALEZ	4-5	332			
FABENS EL	(915) 765-2650		105	RICHARD LOPEZ	EE-3	749			
<b>JJAEP INSTRUCTIONAL</b>									
FABENS JJAEP	(915) 434-0000		042	LILIA LIMON	5-12	0			
<b>SAN ELIZARIO ISD 19</b>	P O BOX 920 SAN ELIZARIO 79849-0920 PHONE - (915) 872-3900 FAX - (915) 872-3903	071-904		SYLVIA HOPP		3958	190,303	.111	.005
<b>REGULAR INSTRUCTIONAL</b>									
SAN ELIZARIO H S	(915) 872-3970		001	MARIBEL GUILLEN	9-12	1040			
ANN M GARCIA-ENRIQUEZ MIDDLE	(915) 872-3960		041	APRIL MARIONI	7-8	555			

# Texas Public Schools and Charters, Directory, November 2016

County, district, region, school	Mailing address and phone number	Cnty.-dist. number	Sch. no.	County and district superintendents, principals	Grades	2015-16 enrollment	Appraised valuation (in \$ thousands)	Tax rate	
								Main-tenance	Bond
L G ALARCON EL	(915) 872-3930		101	MARIA SANCHEZ	1-6	739			
LORENZO LOYA PRI	(915) 872-3940		102	GEORGE AUGUSTAIN	EE-KG	571			
JOSEFA L SAMBRANO EL	(915) 872-3950		103	TERESA WILKS	1-6	527			
ALFONSO BORREGO SR EL	(915) 872-3910		104	NORMA CASILLAS	1-6	526			
<b>JJAEP INSTRUCTIONAL</b>									
SAN ELIZARIO JJAEP			003		6-12	0			
<b>YSLETA ISD 19</b>	9600 SIMS DR EL PASO 79925-7225 PHONE - (915) 434-0000 FAX - (915) 591-4144	071-905		DR XAVIER DE LA TORRE		42266	6,735,182	.117	.019
<b>REGULAR INSTRUCTIONAL</b>									
BEL AIR H S	(915) 434-2000		001	CHARLES GARCIA	9-12	2062			
EASTWOOD H S	(915) 434-4000		002	ARMENIA SMITH	9-12	2316			
PARKLAND H S	(915) 434-6000		003	DR DARRYL HENSON	9-12	1392			
YSLETA H S	(915) 434-8000		004	SILVIA RENDON	9-12	1337			
RIVERSIDE H S	(915) 434-7000		005	DANIEL GURANY	9-12	1167			
J M HANKS H S	(915) 434-5000		007	GLORIA SPENCER	9-12	1824			
DEL VALLE H S	(915) 434-3000		008	ANTONIO ACUNA	9-12	1923			
VALLE VERDE EARLY COLLEGE H S	(915) 434-1500		017	PAUL COVEY	9-12	407			
YOUNG WOMEN'S LEADERSHIP ACADEMY	(915) 434-1300		018	MALINDA CARRI-VILLALOBOS	6-12	0			
PARKLAND MIDDLE	(915) 434-6300		042	JAVIER SALGADO	6-8	1187			
EASTWOOD MIDDLE	(915) 434-4300		043	JAMES BOATRIGHT	7-8	974			
RIVERSIDE MIDDLE	(915) 434-7300		044	JONATHAN VALDEZ	7-8	618			
YSLETA MIDDLE	(915) 434-8200		046	HOMERO SILVA	6-8	606			
VALLEY VIEW MIDDLE	(915) 434-3300		047	PENNY BANKSTON	6-8	712			
DESERT VIEW MIDDLE	(915) 434-5300		048	MARY ANN OLIVAS	7-8	402			
INDIAN RIDGE MIDDLE	(915) 434-5400		050	PAULINE MUELA	6-8	670			
CAMINO REAL MIDDLE	(915) 434-8300		051	IDA PERALES	6-8	562			
RIO BRAVO MIDDLE	(915) 434-8400		052	DR SANDRA CALZADA	6-8	516			
BEL AIR MIDDLE	(915) 434-2200		055	DANA DEROUEN	7-8	0			
DEL VALLE MIDDLE			056		7-8	0			
ASCARATE EL	(915) 434-7400		101	CLAUDIA URENO-OLIVAS	EE,KG-6	401			
CEDAR GROVE EL	(915) 434-7600		103	GLORIA LEVINS	EE-6	574			
DEL NORTE HEIGHTS EL	(915) 434-2400		104	WENDY BANEGAS	EE,KG-6	400			
DOLPHIN TERRACE EL	(915) 434-8500		105	LORRAINE MARTINEZ	EE,KG-5	608			
EASTWOOD KNOLLS	(915) 434-4400		106	ROBERT MARTINEZ	EE,KG-8	845			
EDGEMERE EL	(915) 434-4700		107	JOSE PEREZ	EE-6	685			
HACIENDA HEIGHTS EL	(915) 434-2500		108	MARIA AGUILAR	EE,KG-6	500			
LOMA TERRACE EL	(915) 434-2600		109	LOURDES HINOJOSA	EE-6	563			
MARIAN MANOR EL	(915) 434-3600		110	VIRGINIA PADILLA	EE,KG-5	400			
NORTH LOOP EL	(915) 434-2800		112	DENISE JONES	EE,KG-6	431			
PARKLAND EL	(915) 434-6600		113	ROXANNE MERFA	EE-5	933			
RAMONA EL	(915) 434-7700		114	IRENE MEDLIN	EE-6	324			
SAGELAND EL	(915) 434-2900		116	CARMEN CRAWFORD	EE-6	596			
SCOTSDALE EL	(915) 434-4800		117	SHERI PELLICOTTE	EE-6	866			
SOUTH LOOP EL	(915) 434-8800		118	GLORIA MAGALLANEZ	EE,KG-5	375			
YSLETA EL	(915) 434-8900		119	NORMA CORRAL	EE,KG-5	508			
EAST POINT EL	(915) 434-4500		120	DANA BOYD	EE-6	888			
MESA VISTA EL	(915) 434-2700		121	HEATHER KARNS	EE,KG-6	439			
PASODALE EL	(915) 434-8500		122	DAVID MEDINA	EE-5	674			
PRESA EL	(915) 434-8700		123	ROSA LUJAN	EE,KG-5	433			
EASTWOOD HEIGHTS EL	(915) 434-4600		124	RAUL MENDOZA	EE-6	714			
CAPISTRANO EL	(915) 434-8600		127	LYNN MUSEL	EE,KG-5	466			
VISTA HILLS EL	(915) 434-5700		128	LAURA J CALDERON	EE,KG-6	663			
GLEN COVE EL	(915) 434-5500		129	MARGARITA MENDOZA	EE-5	887			
LE BARRON PARK EL	(915) 434-3500		130	NORMA SIERRA	EE,KG-5	408			
PEBBLE HILLS EL	(915) 434-5600		131	STACY VASQUEZ	EE-5	699			
TIERRA DEL SOL EL	(915) 434-5800		132	JUAN GUZMAN	EE-6	731			
LANCASTER EL	(915) 434-3400		133	DOLORES ACOSTA	EE,KG-5	487			
YSLETA PK CENTER	(915) 434-9500		134	SANDRA PEREZ	EE-PK	597			
MISSION VALLEY EL	(915) 434-3700		135	VERONICA ALVIDREZ	EE,KG-5	543			
DESERTAIRE EL	(915) 434-6400		136	BETH HARBISON	EE,KG-5	890			
CONSTANCE HULBERT EL	(915) 434-6900		139	LETICIA GUTIERREZ	EE-6	426			
ROBBIN E L WASHINGTON EL	(915) 434-5900		141	MAURICIO CANO	EE,KG-6	549			
NORTH STAR EL	(915) 434-6700		142	MARITZA BALDERRAMA	EE,KG-5	488			
DEL VALLE EL	(915) 434-9300		145	LISA LOPEZ	EE-5	483			
THOMAS MANOR	(915) 434-7500		146	SANDRA VALDEZ	EE,KG-6	0			
<b>ALTERNATIVE INSTRUCTIONAL</b>									
TEJAS SCHOOL OF CHOICE	(915) 434-9900		010	DR LUCY LOZANO-LERMA	9-12	102			
ADULT/COMMUNITY LRN CTR	(915) 434-9400		013	FRED ANAYA	AE	0			
PLATO ACADEMY	(915) 434-9000		033	MICHAEL MARTINEZ	9-12	146			
ALICIA R CHACON	(915) 434-9200		138	RUBEN CADENA	EE,KG-8	778			
<b>JJAEP INSTRUCTIONAL</b>									
CESAR CHAVEZ ACADEMY JJAEP	(915) 434-9600		016	GRACIELA MARTINEZ	7-12	0			
<b>DAEP INSTRUCTIONAL</b>									
CESAR CHAVEZ ACADEMY	(915) 434-9600		014	DR GRACIELA MARTINEZ	6-12	68			

# Texas Public Schools and Charters, Directory, November 2016

County, district, region, school	Mailing address and phone number	Cnty.-dist. number	Sch. no.	County and district superintendents, principals	Grades	2015-16 enrollment	Appraised valuation (in \$ thousands)	Tax rate	
								Maintenance	Bond
<b>ANTHONY ISD 19</b>	840 SIXTH ST ANTHONY 79821 PHONE - (915) 886-6500 ext:1500 FAX - (915) 886-2420	071-906		DR STEVEN SALDIVAR		838	176,951	.104	.020
<b>REGULAR INSTRUCTIONAL</b>									
ANTHONY H S	(915) 886-6550 ext:1550		001	OSCAR TRONCOSO	9-12	206			
ANTHONY MIDDLE	(915) 886-6530 ext:1530		041	OSCAR TRONCOSO	6-8	197			
ANTHONY EL	(915) 886-6510 ext:1510		101	MONICA MARQUEZ	EE-5	435			
<b>JJAEP INSTRUCTIONAL</b>									
RAYMOND TELLAS ACADEMY - JJAEP	(915) 886-6500 ext:1506		042		6-12	0			
<b>DAEP INSTRUCTIONAL</b>									
RAYMOND TELLAS ACADEMY - DAEP	(915) 886-6500 ext:1506		043		PK-12	0			
<b>CANUTILLO ISD 19</b>	P O BOX 100 CANUTILLO 79835-0100 PHONE - (915) 877-7444 FAX - (915) 877-7483	071-907		DR PEDRO GALAVIZ		6012	1,733,675	.117	.036
<b>REGULAR INSTRUCTIONAL</b>									
CANUTILLO H S	(915) 877-7800		001	TERESA CLAPSADDLE	9-12	1650			
NORTHWEST EARLY COLLEGE H S (NWECHS)	(915) 877-1700		003	SPEAKER TRACY	9-12	324			
CANUTILLO MIDDLE	(915) 877-7900		041	MARK PAZ	6-8	567			
JOSE J ALDERETE MIDDLE	(915) 877-6600		042	GEOFFREY KIMBLE	6-8	643			
CANUTILLO EL	(915) 877-7600		101	JULIETA MELENDEZ	PK-5	615			
DEANNA DAVENPORT EL	(915) 886-6400		102	MARTA STROBACH	EE-5	404			
JOSE H DAMIAN EL	(915) 877-6800		103	JESUS BARBA	PK-5	497			
BILL CHILDRESS EL	(915) 877-7700		104	MARIA SALCEDO	PK-5	414			
GONZALO AND SOFIA GARCIA EL	(915) 877-1200		105	JESICA ARELLANO	PK-5	446			
CONGRESSMAN SILVESTRE & CAROLINA SCHOOL	(915) 877-7401		106	DR DEBRA KERNEY	EE-5	452			
<b>JJAEP INSTRUCTIONAL</b>									
CANUTILLO JJAEP			004		6-12	0			
<b>TORNILLO ISD 19</b>	P O BOX 170 TORNILLO 79853-0170 PHONE - (915) 765-3000 FAX - (915) 765-3099	071-908		DR JEANNIE MEZA-CHAVEZ		1199	61,978	.109	.021
<b>REGULAR INSTRUCTIONAL</b>									
TORNILLO H S	(915) 765-3550		001	MAURO GUERRERO	9-12	357			
TORNILLO JH	(915) 765-3450 ext:3455		041	MARCO TRISTAN	6-8	207			
TORNILLO INT	(915) 765-3350 ext:3355		044	ROBERTO GUERRERO	3-5	280			
TORNILLO EL	(915) 765-3100 ext:3150		101	THOMAS CERVANTES	EE-2	355			
<b>JJAEP INSTRUCTIONAL</b>									
TORNILLO DAEP	(915) 765-3090		042	MAURO GUERRERO	6-12	0			
<b>SOCORRO ISD 19</b>	12440 ROJAS DR EL PASO 79928-5400 PHONE - (915) 937-0000 FAX - (915) 851-7572	071-909		DR JOSE ESPINOZA		45269	8,561,192	.098	.030
<b>REGULAR INSTRUCTIONAL</b>									
SOCORRO H S	(915) 937-2000		001	FEDERICO TOVAR	9-12	2535			
MONTWOOD H S	(915) 937-2400		002	ROSA MIRELES-MENCHACA	9-12	2617			
AMERICAS H S	(915) 937-2800		004	PATRICIA CUEVAS	9-12	2355			
EL DORADO H S	(915) 937-3200		005	CYNTHIA RETANA	9-12	2977			
MISSION EARLY COLLEGE H S	(915) 937-1200		007	JASON LONG	9-12	464			
EASTLAKE H S	(915) 937-3600		008	GILBERT MARTINEZ	9-12	1964			
PEBBLE HILLS H S	(915) 937-9400		011	MALESSA PARHAM	9-12	1311			
SOCORRO MIDDLE	(915) 937-5000		041	JONATHAN VALDEZ	6-8	596			
SALVADOR SANCHEZ MIDDLE	(915) 937-5200		042	ROSA VEGA BARRIO	6-8	709			
WILLIAM D SLIDER MIDDLE	(915) 937-5400		043	ENRIQUE HERRERA	6-8	716			
CAPT WALTER E CLARKE MIDDLE	(915) 937-5600		044	THOMAS REDLINGER	6-8	963			
MONTWOOD MIDDLE	(915) 937-5800		045	SYLVIA ESPARZA	6-8	644			
COL JOHN O ENSOR MIDDLE	(915) 937-6000		046	NAOMI ESPARZA	6-8	1065			
SUN RIDGE MIDDLE	(915) 937-6600		047	IGNACIO ESTORGA	6-8	980			
SPEC RAFAEL HERNANDO MIDDLE	(915) 937-9800		048	VENESSA BETANCOURT	6-8	897			
SSG MANUEL R PUENTES	(915) 937-9200		049	MONICA CASTRO	6-8	849			
ROBERT R ROJAS EL	(915) 937-8500		101	JESSICA MACIAS	EE-5	541			
H D HILLEY EL	(915) 937-8400		102	FERNANDO MIRANDA	PK-5	695			
O'SHEA KELEHER EL	(915) 937-7200		103	NORMA MYERS	EE-5	851			
CAMPESTRE EL	(915) 937-7300		104	ALMA VASQUEZ	EE-5	594			
HORIZON HEIGHTS EL	(915) 937-7400		105	JENIFER HANSEN	EE,KG-5	925			
VISTA DEL SOL EL	(915) 937-7500		106	CYNTHIA VELASQUEZ	EE,KG-5	621			
HUECO EL	(915) 937-7600		107	ALEJANDRO OLVERA	EE-5	558			
MYRTLE COOPER EL	(915) 937-7700		109	LETICIA LOPEZ-TERRAZAS	EE-5	735			
ESCONTRIAS EARLY CHILD CTR	(915) 937-4200		110	JESSE AGUIRRE	EE-1	391			
ESCONTRIAS EL	(915) 937-4100		111	JESSE AGUIRRE	1-5	606			
BENITO MARTINEZ EL	(915) 937-8000		112	GREG HATCH	KG-5	589			
SIERRA VISTA EL	(915) 937-8100		113	CHRISTINE DE LA CRUZ	EE,KG-5	713			
HELEN BALL EL	(915) 937-8200		114	ANA SOTO	EE,KG-5	794			
ELFIDA CHAVEZ EL	(915) 937-8300		115	ROSEMARY YATES	EE,KG-5	766			

# Texas Public Schools and Charters, Directory, November 2016

County, district, region, school	Mailing address and phone number	Cnty.-dist. number	Sch. no.	County and district superintendents, principals	Grades	2015-16 enrollment	Appraised valuation (in \$ thousands)	Tax rate	
								Main-tenance	Bond
JANE A HAMBRIC SCHOOL	(915) 937-4600		116	CAROLYN THOMAS	EE,KG-8	1240			
ERNESTO SERNA SCHOOL	(915) 937-4800		117	ALEJANDRO OLVERA	EE-8	761			
LUJAN-CHAVEZ EL	(915) 937-8700		119	LILIA CAMPOYA	EE,KG-5	1144			
DESERT WIND EL	(915) 937-7800		120	PATRICIA FRANCO	EE-8	797			
LOMA VERDE	(915) 937-8600		121	LESLIE CHAVEZ	EE,KG-5	670			
BILL SYBERT SCHOOL	(915) 937-4400		122	GABRIELA ELLIOTT	EE,KG-8	1145			
PASO DEL NORTE SCHOOL	(915) 937-6200		123	NATHAN BALLARD	KG-8	1139			
JOHN DRUGAN SCHOOL	(915) 937-6800		124	ADALBERTO GARCIA	EE,KG-8	1163			
HURSHEL ANTWINE SCHOOL	(915) 937-6400		125	MICHELLE ROMERO	EE-5	1057			
DR SUE A SHOOK SCHOOL	(915) 937-7100		126	DONNA SMITH	EE,KG-5	708			
SGT ROBERTO ITUARTE	(915) 937-7000		127	ELIZABETH CASTRO	KG-5	926			
CHESTER E JORDAN	(915) 937-8800		128	JESSE SEPULVEDA	EE-5	1048			
JAMES P BUTLER EL	(915) 937-8900		129	ROSA CHAVEZ-AVEDICIAN	EE,KG-5	960			
MISSION RIDGE	(915) 937-1699		130	JESUS MENDEZ	EE,KG-5	709			
PURPLE HEART EL	(915) 938-2200		131	JENNIFER PARKER	EE-5	651			
<b>ALTERNATIVE INSTRUCTIONAL</b>									
OPTIONS H S	(915) 937-1300		009	DR MAGDALENA AGUILAR	9-12	72			
<b>JJAEP INSTRUCTIONAL</b>									
JJAEP	(915) 937-0000		006		7-12	-			
<b>DAEP INSTRUCTIONAL</b>									
KEYS ACAD	(915) 937-4000		003	DR MAGDALENA AGUILAR	6-12	50			
KEYS EL	(915) 937-4100		118	JESSE AGUIRRE	1-5	-			
<b>072 ERATH COUNTY</b>		<b>072</b>							
<b>PREMIER HIGH SCHOOLS 11</b>	P O BOX 292730 LEWISVILLE 75029 PHONE - (972) 316-3663 FAX - (972) 315-9506	072-801		CHARLES COOK		6461	0	.000	.000
<b>CHARTER/ALTERNATIVE INSTRUCTIONAL</b>									
PREMIER H S OF COMANCHE/EARLY	(254) 445-4844		001	DAN MCINTOSH	6-12	138			
PREMIER H S OF ABILENE	(325) 698-8111		101	SUE POND	6-12	168			
PREMIER H S AMERICAN YOUTHWORKS	(409) 835-4303		102	BONNIE WHITEHEAD	6-12	107			
PREMIER H S OF BROWNSVILLE	(956) 550-0084		103	NORMA SAROLA	6-12	193			
PREMIER H S OF PALMVIEW	(956) 584-8458		104	SELMA FEMAT	6-12	161			
PREMIER H S OF DEL RIO	(830) 298-2100		107	BERTA MARTINEZ	6-12	92			
PREMIER H S OF FORT WORTH	(817) 731-2028		108	KELLY KIDD	6-12	123			
PREMIER H S OF LAREDO	(956) 723-7788		109	ETHEL MONROY	6-12	141			
PREMIER H S OF LUBBOCK	(806) 763-1518		110	MARK MARTIN	6-12	134			
PREMIER H S OF MIDLAND	(432) 682-0384		112	RHONDA GIBBS	6-12	83			
PREMIER H S OF AUSTIN	(512) 444-8442		113	ELIZABETH CAMARENA	6-12	210			
PREMIER H S OF PHARR	(956) 781-8800		115	ROSIE ZAMORA	6-12	141			
PREMIER H S OF MISSION	(956) 607-9636		116	LAURA THATCHER	6-12	166			
PREMIER H S OF SAN ANTONIO	(210) 524-8103		117	CHRISTINE TIMMONS	6-12	121			
PREMIER H S OF TYLER	(903) 592-5222		118	TABATHA ERVIN	6-12	105			
PREMIER H S OF WACO	(254) 752-0441		121	LISA LINTON	6-12	161			
PREMIER H S OF NORTH AUSTIN	(512) 832-0965		128	MIKE ROSS	6-12	169			
PREMIER H S OF EL PASO	(915) 581-4300		129	MANUELA ALLEN	6-12	169			
PREMIER H S OF SAN JUAN	(956) 961-4721		130	ALMA PRADO	6-12	126			
PREMIER H S OF RICHARDSON	(972) 547-7901		131	SHAINA TACKETT-COX	6-12	84			
PREMIER H S OF HUNTSVILLE	(936) 439-5204		135	RAYMOND MOORE	6-12	94			
PREMIER H S OF NEW BRAUNFELS	(830) 609-6606		136	RICHARD RAMIREZ	6-12	108			
PREMIER H S OF GRANBURY	(817) 573-0435		137	MARSHA GRISSOM	6-12	151			
PREMIER H S OF DAYTON	(972) 316-3663		138	KEVIN NICHOLS	6-12	89			
PREMIER H S OF SOUTH IRVING	(972) 316-3663		139	LATHAN WATTS	6-12	96			
PREMIER H S OF LEWISVILLE	(972) 316-3663		141	DEBBIE FOSTER	9-12	74			
PREMIER H S OF AMARILLO	(806) 352-0171		142	MICHAEL GRIFFIN	9-12	186			
PREMIER H S OF EAST EL PASO	(972) 316-3663		143	DR EDUARDO SERVIN	6-12	50			
PREMIER H S OF PFLUGERVILLE	(972) 316-3663		144	PAULITA ZUNIGA	6-12	57			
TEXAS VIRTUAL ACADEMY	(972) 316-3663		145	MICHAEL WOOD	9-12	2729			
PREMIER HIGH SCHOOLS CAREER & TECHNICAL ED CENTER	(972) 316-3663		146	NELDA GARZA	6-12	55			
PREMIER H S OF NORTH HOUSTON	(972) 316-3663		147	ALEXIS DELGADO	9-12	0			
PREMIER H S OF TEXARKANA	(972) 316-3663		148	HEATHER MCNEILL	9-12	0			
<b>ERATH EXCELS ACADEMY INC 11</b>	680 PEACH ORCHARD RD STEPHENVILLE 76401 PHONE - (254) 965-8883 FAX - (254) 965-8654	072-802		MIKE SCOTT		159	0	.000	.000
<b>CHARTER/ALTERNATIVE INSTRUCTIONAL</b>									
HUSTON ACADEMY	(254) 965-8883		001	VALARIE HARVICK	7-12	66			
SHORELINE ACADEMY	(361) 528-3959		002	DEANN PHILLIPS	7-12	93			
<b>THREE WAY ISD 11</b>	247 CR 207 STEPHENVILLE 76401 PHONE - (254) 965-6496 FAX - (254) 965-3357	072-901		PAUL RYAN		99	48,452	.104	.000
<b>REGULAR INSTRUCTIONAL</b>									



# Texas Public Schools and Charters, Directory, November 2016

County, district, region, school	Mailing address and phone number	Cnty.-dist. number	Sch. no.	County and district superintendents, principals	Grades	2015-16 enrollment	Appraised valuation (in \$ thousands)	Tax rate	
								Main-tenance	Bond
THREE WAY EL	(254) 965-6496		101	DR BRANDY CAMPBELL	PK-8	99			
<b>DUBLIN ISD 11</b>	P O BOX 169 DUBLIN 76446-0169 PHONE : (254) 445-3341 FAX : (254) 445-3345	072-902		RODNEY SCHNEIDER		1177	279,441	.117	.007
<b>REGULAR INSTRUCTIONAL</b>									
DUBLIN H S	(254) 445-0362		001	KEITH OWEN	7-12	487			
DUBLIN EL	(254) 445-2577		101	MELISSA SUMMERS	EE-3	436			
DUBLIN INT	(254) 445-2618		102	CHESTA SCHNEIDER	4-6	254			
<b>STEPHENVILLE ISD 11</b>	2855 W OVERHILL STEPHENVILLE 76401-3003 PHONE : (254) 968-7990 FAX : (254) 968-5942	072-903		MATTHEWS UNDERWOOD		3703	1,464,557	.117	.006
<b>REGULAR INSTRUCTIONAL</b>									
STEPHENVILLE H S	(254) 968-4141		001	STEPHANIE TRAWEEK	9-12	1040			
HENDERSON J H	(254) 968-8967		041	DONNA WARD	7-8	559			
CENTRAL EL	(254) 965-3716		101	KELLY MAGIN	EE-KG	407			
CHAMBERLIN EL	(254) 968-2311		102	JENNIFER SALYARDS	1-2	557			
GILBERT INT	(254) 968-4664		103	MARY LAIGLE	5-6	536			
HOOK EL	(254) 968-3213		104	STEPHANIE ATCHLEY	3-4	604			
<b>BLUFF DALE ISD 11</b>	P O BOX 101 BLUFF DALE 76433-0101 PHONE : (254) 728-3277 FAX : (254) 728-3298	072-904		BILL MORGAN		114	118,321	.104	.006
<b>REGULAR INSTRUCTIONAL</b>									
BLUFF DALE EL	(254) 728-3277		101	SCOTT WELLS	EE-8	114			
<b>HUCKABAY ISD 11</b>	200 COUNTY RD 421 STEPHENVILLE 76401-6429 PHONE : (254) 968-8476 FAX : (254) 965-3740	072-908		TROY ROBERTS		206	122,061	.104	.000
<b>REGULAR INSTRUCTIONAL</b>									
HUCKABAY SCHOOL	(254) 968-5274		001	NICK HEUPEL	EE,KG-12	206			
<b>DAEP INSTRUCTIONAL</b>									
HUCKABAY DAEP	(254) 968-8476 ext:225		004	NICK HEUPEL	EE,KG-12	0			
<b>LINGLEVILLE ISD 11</b>	P O BOX 134 LINGLEVILLE 76461-0134 PHONE : (254) 968-2596 FAX : (254) 965-5821	072-909		CURTIS HALEY		256	77,263	.104	.008
<b>REGULAR INSTRUCTIONAL</b>									
LINGLEVILLE SCHOOL	(254) 968-2596		001	CHERYL HUDSON	EE-12	256			
<b>MORGAN MILL ISD 11</b>	P O BOX 8 MORGAN MILL 76465-0008 PHONE : (254) 968-4921 FAX : (254) 968-4921	072-910		WENDY SANDERS		124	82,330	.104	.000
<b>REGULAR INSTRUCTIONAL</b>									
MORGAN MILL EL	(254) 968-4921		101	SHIRLEY COUCH	EE,KG-8	124			
<b>073 FALLS COUNTY</b>		<b>073</b>							
<b>CHILTON ISD 12</b>	P O BOX 488 CHILTON 76632-0488 PHONE : (254) 546-1200 FAX : (254) 546-1201	073-901		BRANDON HUBBARD		497	60,392	.104	.023
<b>REGULAR INSTRUCTIONAL</b>									
CHILTON SCHOOL	(254) 546-1200		001	GLADYS GRAVES BRANDON HUBBARD	EE-12	497			
<b>DAEP INSTRUCTIONAL</b>									
MARLIN DAEP	(254) 803-2152		003	BILL JACKSON	PK-12	0			
<b>MARLIN ISD 12</b>	130 COLEMAN ST MARLIN 76661-2899 PHONE : (254) 883-3585 FAX : (254) 883-6612	073-903		MICHAEL SEABOLT		881	227,372	.104	.012
<b>REGULAR INSTRUCTIONAL</b>									
MARLIN H S	(254) 883-2394		001	REMY GODFREY	9-12	220			
MARLIN JUNIOR ACADEMY	(254) 883-9241		041	DR PATTI WARD	5-8	215			
MARLIN PRI ACADEMY	(254) 883-3232		103	KIMBERLY MCKNIGHT	EE-4	446			
<b>ALTERNATIVE INSTRUCTIONAL</b>									
SUCCESS ACADEMY	(254) 883-2394		004	SUSAN WILLERT	9-12	0			
<b>WESTPHALIA ISD 12</b>	124 COUNTY RD 3000 LOTT 76656-3897 PHONE : (254) 584-4988	073-904		ROBERT HUDSON		157	16,533	.100	.000

# Texas Public Schools and Charters, Directory, November 2016

County, district, region, school	Mailing address and phone number	Cnty.-dist. number	Sch. no.	County and district superintendents, principals	Grades	2015-16 enrollment	Appraised valuation (in \$ thousands)	Tax rate	
								Main-tenance	Bond
FAX - (254) 584-2963									
REGULAR INSTRUCTIONAL WESTPHALIA EL	(254) 584-4988		101	ROBERT HUDSON	KG-8	157			
<b>ROSEBUD-LOTT ISD 12</b>	P O BOX 638 ROSEBUD 76570-0638 PHONE - (254) 583-4510 FAX - (254) 583-4469	073-905		DR STEVE BROWNLEE		657	172,460	.104	.000
REGULAR INSTRUCTIONAL ROSEBUD-LOTT H S	(254) 583-7967		001	TODD WILLIAMS	9-12	202			
ROSEBUD-LOTT MIDDLE	(254) 583-7967		041	TODD WILLIAMS	7-8	94			
LOTT EL	(254) 584-4251		102	NATALIE PARCUS	4-6	154			
ROSEBUD PRI	(254) 583-7965		103	BOYD RICE	EE-3	201			
ALTERNATIVE INSTRUCTIONAL ROSEBUD-LOTT LEARNING CENTER	(254) 803-2152		004	BILL JACKSON	9-12	-			
ROSEBUD-LOTT ACADEMY	(254) 803-2512		006	BILL JACKSON	2-12	0			
DAEP INSTRUCTIONAL ROSEBUD-LOTT DAEP	(254) 803-2512		005	BILL JACKSON	1-12	-			
<b>074 FANNIN COUNTY</b>		<b>074</b>							
<b>BONHAM ISD 10</b>	1005 CHESTNUT ST BONHAM 75418-3028 PHONE - (903) 583-5526 ext:1100 FAX - (903) 583-8463	074-903		DR MARVIN BEATY		1880	565,140	.104	.016
REGULAR INSTRUCTIONAL BONHAM H S	(903) 583-5567 ext:3100		001	RYAN PROCK	9-12	509			
RATHER L H	(903) 583-7474 ext:2900		041	TRACI DANIEL	7-8	274			
EVANS EL	(903) 583-2914 ext:2701		102	KARLI FOWLER	4-6	365			
BAILEY INGLISH	(903) 583-8141		103	CHRIS RATTAN	EE-PK	193			
FINLEY-OATES EL	(903) 640-4090 ext:2326		104	MARY LOU FOX	KG-3	539			
<b>DODD CITY ISD 10</b>	602 N MAIN ST DODD CITY 75438-9801 PHONE - (903) 583-7585 FAX - (903) 583-9545	074-904		JAMES REED		391	40,805	.104	.023
REGULAR INSTRUCTIONAL DODD CITY SCHOOL	(903) 583-7585		001	JASON CROW JOANNA COLLIDA	PK-12	391			
<b>ECTOR ISD 10</b>	P O BOX 128 ECTOR 75439-0128 PHONE - (903) 961-2355 FAX - (903) 961-2110	074-905		GARY BOHANNON		255	37,526	.117	.013
REGULAR INSTRUCTIONAL ECTOR H S	(903) 961-2076		001	BRAD EVANS	7-12	106			
ECTOR EL	(903) 961-2355		101	BRAD EVANS	PK-6	149			
<b>HONEY GROVE ISD 10</b>	1206 N SEVENTEENTH ST HONEY GROVE 75446-1801 PHONE - (903) 378-2264 ext:405 FAX - (903) 378-2991	074-907		BENJAMIN MORRISON		580	174,289	.104	.037
REGULAR INSTRUCTIONAL HONEY GROVE H S	(903) 378-2264 ext:300		001	DR TAMARI MARIANI	9-12	179			
HONEY GROVE MIDDLE	(903) 378-2264 ext:200		041	THOMAS FROST	6-8	140			
HONEY GROVE EL	(903) 378-2264 ext:199		101	CATHRINE SHERWOOD	EE-5	261			
<b>LEONARD ISD 10</b>	# 1 TIGER ALLEY LEONARD 75452 PHONE - (903) 587-2318 FAX - (903) 587-2845	074-909		LARRY LAFAVERS		871	144,632	.117	.010
REGULAR INSTRUCTIONAL LEONARD H S	(903) 587-3556		001	CHRIS MASON	9-12	281			
LEONARD J H	(903) 587-2315 ext:501		041	TAMMY HUTCHINGS	6-8	197			
LEONARD EL	(903) 587-2316 ext:201		101	JULIE BURNETT	EE-3	282			
LEONARD INT	(903) 587-8303 ext:551		102	SARAH DAY	4-5	111			
<b>SAVOY ISD 10</b>	302 W HAYES SAVOY 75479 PHONE - (903) 965-5262 FAX - (903) 965-7282	074-911		BRIAN NEAL		305	82,664	.117	.028
REGULAR INSTRUCTIONAL SAVOY H S	(903) 965-4024		001	MICHAEL SMITH	7-12	145			
SAVOY EL	(903) 965-7738		101	KOREY KENNEDY	EE-6	160			
<b>TRENTON ISD 10</b>	P O BOX 5 TRENTON 75490-0005 PHONE - (903) 989-2245 FAX - (903) 989-2767	074-912		RICK FOREMAN		510	152,667	.117	.029

# Texas Public Schools and Charters, Directory, November 2016

County, district, region, school	Mailing address and phone number	Cnty.-dist. number	Sch. no.	County and district superintendents, principals	Grades	2015-16 enrollment	Appraised valuation (in \$ thousands)	Tax rate	
								Main-tenance	Bond
<b>REGULAR INSTRUCTIONAL</b>									
TRENTON H S	(903) 989-2242		001	RICK FOREMAN	9-12	158			
TRENTON MIDDLE	(903) 989-2243		041	TRENT HAMILTON	5-8	166			
TRENTON EL	(903) 989-2244		101	TRENT HAMILTON	EE-4	186			
<b>SAM RAYBURN ISD 10</b>									
	9363 E FM 273 IVANHOE 75447-9717 PHONE - (903) 664-2255 ext:210 FAX - (903) 664-2406	074-917		COLE MCCLENDON		489	93,076	.117	.016
<b>REGULAR INSTRUCTIONAL</b>									
RAYBURN H S	(903) 664-2165 ext:217		001	WENDY KEETON	7-12	176			
SAM RAYBURN EL	(903) 664-2005 ext:202		101	JIM SHAW	EE-6	313			
<b>075 FAYETTE COUNTY 075</b>									
<b>FLATONIA ISD 13</b>									
	P O BOX 189 FLATONIA 78941-0189 PHONE - (361) 865-2941 ext:510 FAX - (361) 865-2940	075-901		BEVERLY MIKULENKA		587	452,188	.117	.014
<b>REGULAR INSTRUCTIONAL</b>									
FLATONIA SECONDARY	(361) 865-2941 ext:518		001	CHRIS SODEK	6-12	272			
FLATONIA EL	(361) 865-2947 ext:534		102	NICOLE RAMIREZ	EE-5	303			
<b>ALTERNATIVE INSTRUCTIONAL</b>									
WHISPERING HILLS ACHIEVEMENT CENTER	(361) 865-2941 ext:510		103	ROBIN BRANECKY	PK-12	12			
<b>LA GRANGE ISD 13</b>									
	P O BOX 100 LA GRANGE 78945-0100 PHONE - (979) 968-7000 FAX - (979) 968-8155	075-902		WILLIAM WAGNER		2008	1,032,019	.104	.000
<b>REGULAR INSTRUCTIONAL</b>									
LA GRANGE H S	(979) 968-4800		001	JOHN PINEDA	9-12	628			
LA GRANGE MIDDLE	(979) 968-4747		041	CLIFF KINDER	7-8	334			
HERMES/INTERMEDIATE SCHOOL	(979) 968-4700		102		EE-6	1046			
<b>SCHULENBURG ISD 13</b>									
	521 N ST SCHULENBURG 78956-1467 PHONE - (979) 743-3448 ext:212 FAX - (979) 743-4721	075-903		LISA MEYSEMBOURG		707	417,233	.104	.012
<b>REGULAR INSTRUCTIONAL</b>									
SCHULENBURG SECONDARY	(979) 743-3605 ext:215		001	CHARLES HENKE BRITINA PESAK	6-12	368			
SCHULENBURG EL	(979) 743-4221		102	LAURA KUTAC	EE-5	339			
<b>FAYETTEVILLE ISD 13</b>									
	P O BOX 129 FAYETTEVILLE 78940-0129 PHONE - (979) 378-4242 FAX - (979) 378-4246	075-906		JEFF HARVEY		234	182,313	.104	.000
<b>REGULAR INSTRUCTIONAL</b>									
FAYETTEVILLE SCHOOLS	(979) 378-4242		001	BRYNN LOPEZ	EE-12	234			
<b>ROUND TOP-CARMINE ISD 13</b>									
	P O BOX 385 CARMINE 78932-0385 PHONE - (979) 249-3200 ext:101 FAX - (979) 249-4084	075-908		ADREN PILGER		288	297,828	.106	.009
<b>REGULAR INSTRUCTIONAL</b>									
ROUND TOP-CARMINE H S	(979) 278-3252		001	BRANDON SCHOVAJSA	7-12	127			
ROUND TOP-CARMINE EL	(979) 249-3200		101	KATE SCHOEN	EE-6	161			
<b>076 FISHER COUNTY 076</b>									
<b>ROBY CISD 14</b>									
	P O BOX 519 ROBY 79543-0519 PHONE - (325) 776-2222 FAX - (325) 267-2622	076-903		HEATH DICKSON		288	107,133	.117	.000
<b>REGULAR INSTRUCTIONAL</b>									
ROBY H S	(325) 776-2224		001	JASON CARTER	9-12	74			
ROBY EL	(325) 776-2224		101	MISTY MC WILLIAMS	EE-8	214			
<b>ROTAN ISD 14</b>									
	102 N MCKINLEY AVE ROTAN 79546-4609 PHONE - (325) 735-2332 FAX - (325) 735-2686	076-904		GREG DECKER		272	120,943	.117	.004
<b>REGULAR INSTRUCTIONAL</b>									
ROTAN H S	(325) 735-3041		001	SCOTT ALLEN	6-12	115			
ROTAN EL	(325) 735-3182		101	JODY HELMS	EE-5	157			
<b>077 FLOYD COUNTY 077</b>									
<b>FLOYDADA ISD 17</b>									
	226 W CALIFORNIA ST	077-901		DR GILBERT TREVINO		789	268,662	.117	.014

# Texas Public Schools and Charters, Directory, November 2016

County, district, region, school	Mailing address and phone number	Cnty.-dist. number	Sch. no.	County and district superintendents, principals	Grades	2015-16 enrollment	Appraised valuation (in \$ thousands)	Tax rate	
								Main-tenance	Bond
<b>FLOYDADA 79235-2705</b> PHONE - (806) 983-3498 FAX - (806) 983-5739									
<b>REGULAR INSTRUCTIONAL</b>									
FLOYDADA H S	(806) 983-4970		001	WAYNE MORREN	9-12	208			
FLOYDADA J H	(806) 983-2161		041	WAYNE MORREN	7-8	102			
A B DUNCAN EL	(806) 983-5332		101	CARLOS MUNOZ	EE-6	472			
<b>ALTERNATIVE INSTRUCTIONAL</b>									
P A C	(806) 983-4931		003	ROBIN NIXON	4-12	-			
<b>DAEP INSTRUCTIONAL</b>									
FLOYDADA ISD DAEP	(806) 983-6258		004	WAYNE MORREN	3-12	-			
<b>LOCKNEY ISD 17</b>									
P O BOX 428 LOCKNEY 79241-0428 PHONE - (806) 652-2115 FAX - (806) 652-2729									
<b>REGULAR INSTRUCTIONAL</b>									
LOCKNEY H S	(806) 652-3325		001	TODD HALLMARK	9-12	133			
LOCKNEY J H	(806) 652-2236		041	CRAIG SETLIFF	6-8	97			
LOCKNEY EL	(806) 652-3321		101	JEAN ANNE WILLIAMS	EE-5	244			
<b>DAEP INSTRUCTIONAL</b>									
LOCKNEY DAEP	(806) 291-5321		003		6-12	0			
<b>078 FOARD COUNTY</b>		<b>078</b>							
<b>CROWELL ISD 09</b>									
P O BOX 239 CROWELL 79227-0239 PHONE - (940) 684-1403 FAX - (940) 684-1616									
<b>REGULAR INSTRUCTIONAL</b>									
CROWELL SCHOOL	(940) 684-1331		001	GINNY TURNER	EE-12	207			
<b>079 FORT BEND COUNTY</b>		<b>079</b>							
<b>LAMAR CISD 04</b>									
3911 AVE I ROSENBERG 77471-3901 PHONE - (832) 223-0000 FAX - (832) 223-0002									
<b>REGULAR INSTRUCTIONAL</b>									
LAMAR CONS H S	(832) 223-3000		001	DR MICHAEL MILSTEAD	9-12	1545			
B F TERRY H S	(832) 223-3400		002	DR ANDREE OSAGIE	9-12	1881			
FOSTER H S	(832) 223-3800		003	GERARD KIPPING	9-12	2279			
GEORGE RANCH H S	(832) 223-4200		009	DR FREDERICK BLACK	9-12	2402			
FULSHEAR H S	(832) 223-5000		010	DANIEL WARD	9-10	0			
LAMAR J H	(832) 223-3200		041	CREIGHTON JASTER	7-8	877			
GEORGE J H	(832) 223-3600		042	ERIC NICHOLIE	7-8	1059			
BRISCOE J H	(832) 223-4000		043	JOSE PINEDA	7-8	1279			
READING J H	(832) 223-4400		044	JUAN NAVA	7-8	1186			
DEAN LEAMAN J H SCHOOL	(832) 223-5200		045	MIKE SEMMLER	6-8	0			
BEASLEY EL	(832) 223-1100		101	LAURA HAUGVOLL	EE-5	386			
BOWIE EL	(832) 223-1200		102	BELYNDA BILLINGS	EE,KG-5	637			
NAVARRO MIDDLE	(832) 223-3700		103	STEPHANIE MCELROY	6	487			
JANE LONG EL	(832) 223-1900		105	JILL NEHLS	EE,KG-5	605			
J J WESSENDORFF MIDDLE	(832) 223-3300		106	DR SONYA SANZO	6	420			
SMITH EL	(832) 223-2300		107	CARLA THOMAS	EE,KG-5	487			
TRAVIS EL	(832) 223-2500		108	TONYA WIGGINS	EE,KG-5	644			
TAYLOR RAY EL	(832) 223-2400		109	BENJAMIN PEREZ	EE,KG-5	622			
HUGGINS EL	(832) 223-1600		110	JANICE HARVEY	EE-5	756			
MANFORD WILLIAMS EL	(832) 223-2700		111	HENVA MEDLOW	EE-5	856			
MEYER EL	(832) 223-2000		112	LISA MCKEY	EE-5	622			
STEPHEN F AUSTIN EL	(832) 223-1000		114	GEORGE WHILEYMAN	EE,KG-5	587			
SUSANNA DICKINSON EL	(832) 223-1400		115	DR KAREN MUMPHORD	EE,KG-5	555			
T L PINK EL	(832) 223-2100		116	TIFFANY FOSTER	EE,KG-5	632			
JUAN SEGUIN EARLY CHILDHOOD CENTER	(832) 223-2200		117	MARY ELLEN ROCHA	EE-PK	370			
JACKSON EL	(832) 223-1800		118	DEANA GONZALEZ	EE,KG-5	420			
BESS CAMPBELL EL	(832) 223-1300		119	MICHELLE KOERTH	EE,KG-5	625			
FROST EL	(832) 223-1500		120	DR SHANNON HOOD	EE,KG-5	426			
IRMA DRU HUTCHISON EL	(832) 223-1700		121	MARK MELENDEZ	EE-5	709			
WILLIAM VELASQUEZ	(832) 223-2600		122	BRIAN GIBSON	EE-5	684			
H F MCNEILL EL	(832) 223-2800		123	TONI SCOTT	EE-5	844			
HENRY WERTHEIMER MIDDLE	(832) 223-4100		124	IRMA NURRE	6	680			
CORA THOMAS EL	(832) 223-0000		125	VICKI STEVENSON	EE-5	831			
JOE HUBENAK EL	(832) 223-2900		126	DIANE PARKS	EE-5	1215			
JUDGE JAMES C ADOLPHUS EL	(832) 223-4700		127	JENNIFER ZEBOLD	EE-5	703			
POLLY RYON MIDDLE	(832) 223-4500		138	HEATHER PATTERSON	6	625			
JOHN ARREDONDO EL	(832) 223-4800		139	AMBER BARBAROW	EE-5	642			
BENTLEY EL	(832) 223-4900		140	TOM THOMPSON	EE-5	0			
<b>ALTERNATIVE INSTRUCTIONAL</b>									

# Texas Public Schools and Charters, Directory, November 2016

County, district, region, school	Mailing address and phone number	Cnty.-dist. number	Sch. no.	County and district superintendents, principals	Grades	2015-16 enrollment	Appraised valuation (in \$ thousands)	Tax rate	
								Main-tenance	Bond
JUVENILE DETENT CTR JJAEP INSTRUCTIONAL	(281) 633-7312		133	RANDAL DONNELL	3-12	46			
FORT BEND CO ALTER DAEP INSTRUCTIONAL	(832) 471-2542		008	RANDAL DONNELL	4-12	8			
ALTERNATIVE LEARNING CENTER	(832) 223-0900		004	RANDAL DONNELL	K6-12	60			
<b>NEEDVILLE ISD 04</b>	P O BOX 412 NEEDVILLE 77461-0412 PHONE - (979) 793-4308 FAX - (979) 793-3823	079-906		CURTIS RHODES		3024	739,189	.104	.053
<b>REGULAR INSTRUCTIONAL</b>									
NEEDVILLE H S	(979) 793-4158		001	STEVE ADAMSON	9-12	923			
NEEDVILLE MIDDLE	(979) 793-3027		041	MARLA SEBESTA	5-6	-			
NEEDVILLE J H	(979) 793-4250		042	KAREN SMART	7-8	499			
NEEDVILLE EL	(979) 793-4241		102	STACEY STAVINOHVA	EE-4	1178			
JJAEP INSTRUCTIONAL FORT BEND CO ALTER			008		6-12	-			
<b>FORT BEND ISD 04</b>	16431 LEXINGTON BLVD SUGAR LAND 77479-2308 PHONE - (281) 634-1000 FAX - (281) 634-1700	079-907		CHARLES DUPRE		73115	31,487,105	.104	.030
<b>REGULAR INSTRUCTIONAL</b>									
DULLES H S	(281) 634-5600		001	JENNIFER NICHOLS	9-12	2240			
WILLOWRIDGE H S	(281) 634-2450		002	THOMAS GRAHAM	9-12	1299			
CLEMENTS H S	(281) 634-2150		004	DAVID YAFFIE	9-12	2455			
KEMPNER H S	(281) 634-2300		005	CHRIS MORGAN	9-12	2324			
LAWRENCE E ELKINS H S	(281) 634-2600		006	DEIDRA LYONS-LEWIS	9-12	2111			
STEPHEN F AUSTIN H S	(281) 634-2000		007	MARY EIDSON	9-12	2259			
HIGHTOWER H S	(281) 634-5240		008	FREDERICK RICHARDSON	9-12	2219			
GEORGE BUSH H S	(281) 634-6060		011	DR CECILIA CREAR	9-12	2215			
THURGOOD MARSHALL H S	(281) 634-6630		012	ALFRED HOLLAND	9-12	1258			
WILLIAM B TRAVIS H S	(281) 634-7000		013	JULIE DIAZ	9-12	2489			
RIDGE POINT H S	(281) 327-5200		016	LEONARD BROGAN	9-12	2342			
DULLES MIDDLE	(281) 634-5750		041	DEE KNOX	6-8	1572			
MISSOURI CITY MIDDLE	(281) 634-3440		042	JERRIE KAMMERMAN	6-8	955			
SUGAR LAND MIDDLE	(281) 634-3080		043	KEITH FICKEL	6-8	1263			
QUAIL VALLEY MIDDLE	(281) 634-3600		044	KARISSA OGLE	6-8	1255			
FIRST COLONY MIDDLE	(281) 634-3240		045	SARAH LABERGE	6-8	1247			
CHRISTA MCAULIFFE MIDDLE	(281) 634-3360		046	MARY BREWSTER	6-8	998			
HODGES BEND MIDDLE	(281) 634-3000		047	ASHLEY CAUSEY	6-8	1148			
LAKE OLYMPIA MIDDLE	(281) 634-3520		048	DEIRDRE HOLLOWAY	6-8	1126			
MACARIO GARCIA MIDDLE	(281) 634-3160		049	DR RIZVAN QUADRI	6-8	988			
SARTARTIA MIDDLE	(281) 634-6310		050	DR MELISSA KINGKNOWLES	6-8	1320			
FORT SETTLEMENT MIDDLE	(281) 634-6440		051	MICHAEL HEJDUCEK	6-8	1315			
BILLY BAINES MIDDLE	(281) 634-6870		052	JENNIFER ROBERTS	6-8	1633			
DAVID CROCKETT MIDDLE	(281) 634-6380		053	TONYA CURTIS	6-8	991			
JAMES BOWIE MIDDLE	(281) 327-6200		054	JAMES SHILLINGBURG	6-8	1151			
NEW MIDDLE #15	(281) 634-1000		055		6-8	0			
E A JONES EL	(281) 634-4960		101	TIMOTHY CLARK	EE-5	632			
LAKEVIEW EL	(281) 634-4200		102	ALENA MCCLANAHAN	EE,KG-5	445			
BLUE RIDGE EL	(281) 634-4520		108	HEATHER WELKER	EE,KG-5	614			
RIDGEMONT EL	(281) 634-4880		109	STEPHANIE HOUSTON	EE-5	765			
MEADOWS EL	(281) 634-4720		110	MICHELE LABUS	EE,KG-5	480			
QUAIL VALLEY EL	(281) 634-5040		111	REBECCA LANCASTER	EE,KG-5	542			
DULLES EL	(281) 634-5830		112	KYELLA GRIFFIN	EE,KG-5	779			
BRIARGATE EL	(281) 634-4560		113	DEANNA OLSON	EE,KG-5	468			
TOWNWEST EL	(281) 634-4480		114	ERIKA EDMOND	EE-5	784			
LANTERN LANE EL	(281) 634-4680		115	DR YVETTE BLAKE	EE-5	471			
RIDGEGATE EL	(281) 634-4840		116	FELICIA HOLMES	EE-5	613			
COLONY BEND EL	(281) 634-4080		117	ELIZABETH WILLIAMS	EE,KG-5	767			
MISSION BEND EL	(281) 634-4240		118	ANNA HINOJOSA	EE-5	720			
SUGAR MILL EL	(281) 634-4440		119	LORI CRAIG	EE,KG-5	685			
SETTLERS WAY EL	(281) 634-4360		120	RACHEL ROSIER	EE-5	830			
PALMER EL	(281) 634-4760		121	KELLIE CLAY	EE,KG-5	574			
HUNTERS GLEN EL	(281) 634-4640		122	CLEOTIS WADLEY	EE,KG-5	406			
HIGHLANDS EL	(281) 634-4160		123	ANGELA DOW	EE-5	611			
MISSION GLEN EL	(281) 634-4280		124	KARI BRUHN	EE-5	480			
PECAN GROVE EL	(281) 634-4800		125	RUTH RIHA	EE-5	624			
AUSTIN PARKWAY EL	(281) 634-4001		126	SUE SIERRA	EE,KG-5	991			
BARRINGTON PLACE EL	(281) 634-4040		127	ELLIE GARZA	EE-5	751			
COLONY MEADOWS EL	(281) 634-4120		128	MELISSA BOLDING	EE-5	772			
MISSION WEST EL	(281) 634-4320		129	DR KARINA DE LOS REYES	EE-5	670			
WALKER STATION EL	(281) 634-4400		130	JOY SCHWINGER	EE,KG-5	651			
EDGAR GLOVER JR EL	(281) 634-4920		131	NIKKI ROBERTS	EE,KG-5	508			
LEXINGTON CREEK EL	(281) 634-5000		132	CHRISTINA HOPKINS	EE,KG-5	583			
ARIZONA FLEMING EL	(281) 634-4600		133	NANCY HUMMEL	EE-5	683			
WALTER MOSES BURTON EL	(281) 634-5080		134	KELI MULLINS	EE,KG-5	445			

# Texas Public Schools and Charters, Directory, November 2016

County, district, region, school	Mailing address and phone number	Cnty.-dist. number	Sch. no.	County and district superintendents, principals	Grades	2015-16 enrollment	Appraised valuation (in \$ thousands)	Tax rate	
								Main-tenance	Bond
COMMONWEALTH EL	(281) 634-5120		136	DR LATECHA BOGLE	EE,KG-5	893			
BRAZOS BEND EL	(281) 634-5180		136	IDA FORD	EE,KG-5	686			
SIENNA CROSSING EL	(281) 634-3680		137	JEANNA SNIFFIN	EE,KG-5	934			
OYSTER CREEK EL	(281) 634-5910		138	LISA LANGSTON	EE,KG-5	784			
LULA BELLE GOODMAN EL	(281) 634-5985		139	CARMELA LEVI-DAVID	EE,KG-5	685			
RITA DRABEK EL	(281) 634-6570		140	WENDY NUNEZ	EE-5	815			
BARBARA JORDAN EL	(281) 634-2800		141	LAKISHA ANTHONY	EE,KG-5	889			
SCANLAN OAKS EL	(281) 634-3950		142	JAIMIE GEIS	EE,KG-5	984			
MARY AUSTIN HOLLEY EL	(281) 634-3850		143	LAUREEN SANFORD	EE-5	709			
DR LYNN ARMSTRONG EL	(281) 634-9410		144	MILLIE ALVARAZ	EE-5	666			
OAKLAND EL	(281) 634-3730		145	LORI HOFFKEN	EE,KG-5	1052			
ROSA PARKS EL	(281) 634-6390		146	LINDA ESPERICUETA	EE-5	583			
CORNERSTONE EL	(281) 634-6400		147	SONYA SMITH-WATSON	EE,KG-5	1069			
JAN SCHIFF EL	(281) 634-9450		148	LUCRETIA DEFLORA	EE,KG-5	1161			
JUAN SEGUIN EL	(281) 634-9850		149	FIDEL MAFFUZ	EE,KG-5	800			
HERITAGE ROSE EL	(281) 327-5400		150	LAVANTA WILLIAMS	EE-5	934			
CAROLYN AND VERNON MADDEN EL	(281) 327-2740		151	PAMELA BROWN	EE,KG-5	817			
ANNE MCCORMICK SULLIVAN EL	(281) 327-2860		152	DONNA WHISONANT	EE,KG-5	0			
NEW EL	(281) 634-1000		153		EE-5	0			
NEW EL	(281) 634-1000		154		EE-5	0			
NEW EL	(281) 634-1000 ext:281		155		EE-5	0			
NEW EL			156		EE-5	0			
<b>JJAEP INSTRUCTIONAL</b>									
FORT BEND CO ALTER	(281) 327-6000		010	TREVOR LEMON	4-12	15			
<b>DAEP INSTRUCTIONAL</b>									
FERNDELL HENRY CENTER FOR LEARNING	(281) 327-6000		038	TREVOR LEMON	1-12	40			
EL DAEP			157		1-5	0			
<b>STAFFORD MSD 04</b>	1625 STAFFORDSHIRE RD STAFFORD 77477-6326 PHONE - (281) 261-9200 FAX - (281) 261-9249	079-910		DR ROBERT BOSTIC		3402	2,339,290	.104	.019
<b>REGULAR INSTRUCTIONAL</b>									
STAFFORD H S	(281) 261-9239		001	MISTI MORGAN	9-12	983			
STAFFORD MIDDLE	(281) 261-9215		041	ANDRE ROBERSON	7-8	526			
STAFFORD PRI	(281) 261-9203		101	KAREN HATTER	EE-1	652			
STAFFORD EL	(281) 261-9229		102	DR VALERIE DRUM	2-4	759			
STAFFORD INT	(281) 208-6100		103	CORNELIUS ANDERSON	5-6	-			
<b>JJAEP INSTRUCTIONAL</b>									
FORT BEND CO ALTER	(281) 261-9200		008		5-12	-			
<b>DAEP INSTRUCTIONAL</b>									
STAFFORD ADJUSTMENT CENTER	(281) 261-9280		002	CARLOTTA ALLEN	6-12	0			
<b>080 FRANKLIN COUNTY</b>		<b>080</b>							
<b>MOUNT VERNON ISD 08</b>	501 TEXAS HWY 37 MOUNT VERNON 75457 PHONE - (903) 537-2546 ext:1212 FAX - (903) 537-4784	080-901		DR GREGORY WEISS		1655	964,837	.099	.026
<b>REGULAR INSTRUCTIONAL</b>									
MT VERNON H S	(903) 537-3700 ext:5250		001	BARRY BAKER	9-12	449			
MT VERNON J H	(903) 537-2267 ext:4240		041	CRAIG WATSON	7-8	232			
MT VERNON INT	(903) 537-3402 ext:3230		102	CRAIG WATSON	5-6	277			
MT VERNON EL	(903) 537-2266 ext:2223		103	JENNIFER DRIVER	EE-4	697			
<b>081 FREESTONE COUNTY</b>		<b>081</b>							
<b>FAIRFIELD ISD 12</b>	615 POST OAK RD FAIRFIELD 75840-2005 PHONE - (903) 389-2532 FAX - (903) 389-7050	081-902		MELISSA COX		1828	1,654,185	.114	.026
<b>REGULAR INSTRUCTIONAL</b>									
FAIRFIELD H S	(903) 389-4177		002	VON WADE	9-12	513			
FAIRFIELD J H	(903) 389-4210		041	BRYAN GAWRYSZEWSKI	6-8	418			
FAIRFIELD INT	(903) 389-7095		043	BETH HENRICH	3-5	428			
FAIRFIELD EL	(903) 389-2148		101	CARROLL CAIN	EE-2	469			
<b>TEAGUE ISD 12</b>	420 N 10TH TEAGUE 75860-1624 PHONE - (254) 739-1300 FAX - (254) 739-5223	081-904		DR NATE CARMAN		1267	922,976	.104	.048
<b>REGULAR INSTRUCTIONAL</b>									
TEAGUE H S	(254) 739-1500		001	CHRIS SKINNER	9-12	415			
TEAGUE J H	(254) 739-1450		041	DRAKE PARIS	6-8	281			
TEAGUE EL	(254) 739-2611		102	CHRISTINA FULLER	EE-3	386			
TEAGUE INT	(254) 739-1400		103	VICKEY LITTLE	4-5	170			
<b>ALTERNATIVE INSTRUCTIONAL</b>									
TEAGUE LION ACADEMY	(254) 739-1444		003	CATHERINE SCHMIDT	9-12	15			

# Texas Public Schools and Charters, Directory, November 2016

County, district, region, school	Mailing address and phone number	Cnty.-dist. number	Sch. no.	County and district superintendents, principals	Grades	2015-16 enrollment	Appraised valuation (in \$ thousands)	Tax rate	
								Main-tenance	Bond
<b>DAEP INSTRUCTIONAL</b>									
TEAGUE DAEP	(254) 739-1444		002	CATHY SCHMIDT	KG-12	0			
<b>WORTHAM ISD 12</b>									
	P O BOX 247 WORTHAM 76693-0247 PHONE - (254) 765-3095 ext:7 FAX - (254) 765-3473	081-905		DAVID ALLEN		524	141,602	.104	.029
<b>REGULAR INSTRUCTIONAL</b>									
WORTHAM H S	(254) 765-3094 ext:1		002	DAVID HAYES	9-12	153			
WORTHAM MIDDLE	(254) 765-3523 ext:2		041	DAVID HAYES	6-8	93			
WORTHAM EL	(254) 765-3523 ext:2		102	DEE ALLEN	EE-5	278			
<b>DAEP INSTRUCTIONAL</b>									
WORTHAM DAEP			004		KG-12	0			
<b>DEW ISD 12</b>									
	606 CR 481 TEAGUE 75860 PHONE - (903) 389-2828 FAX - (903) 389-5104	081-906		DARRELL EVANS		160	204,915	.099	.017
<b>REGULAR INSTRUCTIONAL</b>									
DEW EL	(903) 389-2828		101	DARRELL EVANS	EE-8	160			
<b>082 FRIO COUNTY</b>									
<b>082</b>									
<b>DILLEY ISD 20</b>									
	245 W FM 117 DILLEY 78017-8040 PHONE - (830) 965-1912 FAX - (830) 965-4069	082-902		DR CLINT MCLAIN		978	1,149,677	.117	.018
<b>REGULAR INSTRUCTIONAL</b>									
DILLEY H S	(830) 965-1814		001	DR JADIE MATTHEW	9-12	267			
MARY HARPER MIDDLE	(830) 965-2195		041	JENNIFER TORRES	6-8	222			
DILLEY EL	(830) 965-1313		101	CAROLYN TAYLOR	EE-5	489			
<b>PEARSALL ISD 20</b>									
	318 BERRY RANCH RD PEARSALL 78061-3315 PHONE - (830) 334-8001 FAX - (830) 334-8007	082-903		DR NOBERT RODRIGUEZ		2308	1,409,493	.117	.011
<b>REGULAR INSTRUCTIONAL</b>									
PEARSALL H S	(830) 334-8011		001	VARGHESE PANACHAKUNNIL	9-12	670			
PEARSALL J H	(830) 334-8021		041	SHARON NEUMANN	6-8	-			
PEARSALL INT	(830) 334-3316		103	JULIANA LINGO	3-5	504			
TED FLORES EL	(830) 334-4108		104	SILVIA MARTINEZ	EE-2	648			
<b>JJAEP INSTRUCTIONAL</b>									
ATASCOSA JUVENILE DETENTION CTR	(830) 769-2925		003	RAUL MORALES	5-12	-			
<b>083 GAINES COUNTY</b>									
<b>083</b>									
<b>SEAGRAVES ISD 17</b>									
	P O BOX 577 SEAGRAVES 79359-0577 PHONE - (806) 387-2035 FAX - (806) 387-2944	083-901		DR KEVIN SPILLER		615	217,829	.100	.035
<b>REGULAR INSTRUCTIONAL</b>									
SEAGRAVES SCHOOLS	(806) 387-2520		001	JOSUA GOEN	EE-12	615			
<b>LOOP ISD 17</b>									
	P O BOX 917 LOOP 79342-0917 PHONE - (806) 487-6412 FAX - (806) 487-6420	083-902		ALBERT VAN HOOSE		110	314,194	.085	.010
<b>REGULAR INSTRUCTIONAL</b>									
LOOP SCHOOL	(806) 487-6412		001		PK-12	110			
<b>SEMINOLE ISD 17</b>									
	207 S W 6TH ST SEMINOLE 79360 PHONE - (432) 758-3662 FAX - (432) 758-9833	083-903		GARY LARAMORE		2845	3,717,203	.104	.026
<b>REGULAR INSTRUCTIONAL</b>									
SEMINOLE H S	(432) 758-5873		001	ROBERT CHAPPELL	9-12	688			
SEMINOLE J H	(432) 758-9431		041	DAYLAN SELLERS	6-8	651			
SEMINOLE EL	(432) 758-3615		101	KEVIN MCCASLAND	4-5	449			
SEMINOLE PRI	(432) 758-5841		102	KATHY MOORE	2-3	462			
YOUNG EL	(432) 758-3637		103	SHERRIE WARREN	EE-1	563			
<b>ALTERNATIVE INSTRUCTIONAL</b>									
SEMINOLE SUCCESS CTR	(432) 758-2772		002	SETH DAVIS	6-12	32			
<b>084 GALVESTON COUNTY</b>									
<b>084</b>									
<b>ODYSSEY ACADEMY INC 04</b>									
	2412 61ST ST GALVESTON 77551 PHONE - (409) 750-9289 FAX - (409) 740-3310	084-802		JENNIFER GOODMAN		1099	0	.000	.000

# Texas Public Schools and Charters, Directory, November 2016

County, district, region, school	Mailing address and phone number	Cnty.-dist. number	Sch. no.	County and district superintendents, principals	Grades	2015-16 enrollment	Appraised valuation (in \$ thousands)	Tax rate	
								Main-tenance	Bond
<b>CHARTER/REGULAR INSTRUCTIONAL</b>									
ODYSSEY ACADEMY - GALVESTON	(409) 750-9289		001	JENNIFER GOODMAN	PK-12	799			
ODYSSEY ACADEMY - BAY AREA	(281) 326-4555		002	JENNIFER GOODMAN	PK-12	300			
<b>AMBASSADORS PREPARATORY ACADEMY 04</b>	5001 AVE U GALVESTON 77551-1866 PHONE - (409) 762-1115 FAX - (409) 762-1114	084-804		DR PATRICIA WILLIAMS		292	0	.000	.000
<b>CHARTER/REGULAR INSTRUCTIONAL</b>									
AMBASSADORS PREPARATORY ACADEMY	(409) 762-6795		101	DR PATRICIA WILLIAMS	EE-8	292			
<b>PREMIER LEARNING ACADEMY 04</b>	4916 FM 1765 BLDG C LA MARQUE 77568 PHONE - (409) 935-8369 FAX - (409) 935-3337	084-805		CYNTHIA HALLAM		459	0	.000	.000
<b>CHARTER/REGULAR INSTRUCTIONAL</b>									
PREMIER LEARNING ACADEMY	(409) 935-8369		001	TRAVIS WEATHERSPOON	KG-12	459			
<b>DICKINSON ISD 04</b>	P O DRAWER Z DICKINSON 77539-2026 PHONE - (281) 229-6000 FAX - (281) 229-6023	084-901		VICKI MIMS		10953	3,085,034	.104	.050
<b>REGULAR INSTRUCTIONAL</b>									
DICKINSON H S	(281) 229-6400		001	DR BILLYE SMITH	9-12	2832			
R D MCADAMS J H	(281) 229-7100		041	RACHELLE JOSEPH-BEAFNEAUX	7-8	1535			
DUNBAR MIDDLE	(281) 229-6600		042	ANDREA ZEPEDA	5-6	822			
JOHN AND SHAMARION BARBER MIDDLE	(281) 229-6900		043	KIMBERLY KELLEY	5-6	744			
ELVA C LOBIT MIDDLE	(281) 229-7700		044	TERRI BRUCE	5-6	0			
KENNETH E LITTLE EL	(281) 229-7000		101	MARIA PENA	EE-4	731			
LOUIS G LOBIT EL	(281) 229-7600		102	STEPHANIE WILLIAMS	EE-4	0			
JAKE SILBERNAGEL EL	(281) 229-6800		105	LESLIE BURKE	EE-4	709			
HUGHES ROAD EL	(281) 229-6700		106	KELLY COLBURN	EE-4	728			
BAY COLONY EL	(281) 229-6200		107	AMY SMITH	EE-4	950			
SAN LEON EL	(281) 229-7400		108	SHERRI BLACKBURN	EE-4	870			
CALDER ROAD EL	(281) 229-7500		109	SOPHIA ACEVEDO	EE-4	943			
<b>ALTERNATIVE INSTRUCTIONAL</b>									
DICKINSON CONTINUATION CENTER	(281) 229-6350		009	WENDY CHIDE	8-12	55			
TRANSFORMING LIVES COOPERATIVE (TLC)	(281) 229-6320		011	WENDY CHIDE	PK-12	10			
GALVESTON CO DETENTION CTR	(281) 229-6320		012	WENDY CHIDE	PK-12	19			
<b>JJAEP INSTRUCTIONAL</b>									
GALVESTON CO J J A E P	(281) 229-6320		010	WENDY CHIDE	PK-12	0			
<b>DAEP INSTRUCTIONAL</b>									
COASTAL ALTERNATIVE PROGRAM (CAP)	(409) 925-9701		014	LA DONNA PRATT	6-12	5			
<b>GALVESTON ISD 04</b>	P O BOX 660 GALVESTON 77553-0660 PHONE - (409) 766-5121 FAX - (409) 762-8391	084-902		DR KELLI MOULTON		7002	6,336,056	.106	.010
<b>REGULAR INSTRUCTIONAL</b>									
BALL H S	(409) 766-5700		001	JOE PILLAR	9-12	1946			
SCOTT COLLEGIATE ACADEMY	(409) 761-6100		006	DEBRA OWENS	5-8	548			
AUSTIN MIDDLE	(409) 761-3500		041	CATHY VANNESS	5-8	514			
CENTRAL MIDDLE	(409) 761-6200		042	HOLLAND BEAFNEAUX	7-8	219			
WEIS MIDDLE	(409) 761-6400		044	CHERYL RUTLEDGE	5-6	284			
COASTAL VILLAGE MIDDLE	(409) 761-6900		047	MARY PATRICK	7-8	210			
CRENSHAW EL AND MIDDLE	(409) 684-8526		102	ANNETTE DAILEY	EE-8	154			
MORGAN EL MAGNET SCHOOL	(409) 761-6700		104	DIVYA NAGPAL	EE-4	598			
OPPE EL	(409) 761-6500		106	ALICE PRETS	EE-4	725			
PARKER EL	(409) 761-6600		107	ELIZABETH MURPHY	EE-4	607			
COASTAL VILLAGE EL	(409) 761-6800		114	CHERIE SPENCER	PK-4	578			
BURNET/ECU	(409) 761-6470		115	BEATRIZ RODRIGUEZ	EE-4	521			
SAN JACINTO EARLY CHILDHOOD CENTER	(409) 761-0069		117	MARY PATRICK	EE-PK	0			
<b>CHARTER/ALTERNATIVE INSTRUCTIONAL</b>									
AIM COLLEGE & CAREER PREP	(409) 761-6960		007	JEAN FULLEN	5-12	91			
<b>JJAEP INSTRUCTIONAL</b>									
GALVESTON CO J J A E P	(409) 766-5800		003		1-12	7			
<b>HIGH ISLAND ISD 05</b>	P O BOX 246 HIGH ISLAND 77623-0246 PHONE - (409) 286-5317 FAX - (409) 286-5351	084-903		DR D'ANN CATHRINER-VONDERAU		143	80,674	.117	.010
<b>REGULAR INSTRUCTIONAL</b>									
HIGH ISLAND SCHOOL	(409) 286-5314		001	AMANDA JACKSON	EE-12	62			
HIGH ISLAND MIDDLE	(409) 286-5314		041		6-8	37			
HIGH ISLAND EL	(409) 286-5314		101		PK-5	44			
<b>TEXAS CITY ISD 04</b>	P O BOX 1150 TEXAS CITY 77592-1150 PHONE - (409) 916-0100	084-906		DR CYNTHIA LUSIGNOLO		6397	5,443,899	.117	.026



# Texas Public Schools and Charters, Directory, November 2016

County, district, region, school	Mailing address and phone number	Cnty.-dist. number	Sch. no.	County and district superintendents, principals	Grades	2015-16 enrollment	Appraised valuation (in \$ thousands)	Tax rate	
								Main-tenance	Bond
FAX - (409) 942-2655									
<b>REGULAR INSTRUCTIONAL</b>									
TEXAS CITY H S	(409) 916-0800		001	HOLLY LAROE	9-12	1914			
LA MARQUE H S			002		9-12	0			
BLOCKER MIDDLE	(409) 916-0700		041	JULIE SOUTHWORTH	7-8	945			
LA MARQUE MIDDLE			043		5-8	0			
FRY INT	(409) 916-0600		101	ANTHONY FURMAN	5-6	899			
HEIGHTS EL	(409) 916-0501		102	NATHAN JACKSON	EE-4	571			
KOHFELDT EL	(409) 916-0400		103	SHARON WILLIAMS	KG-4	578			
NORTHSIDE EL	(409) 916-0300		104	ANNE ANDERSON	KG-4	581			
ROOSEVELT-WILSON EL	(409) 916-0200		105	JEFFREY HIGH	KG-4	644			
CALVIN VINCENT PRE-K HEAD START	(409) 916-0512		109	SUSAN WILSON	EE-PK	225			
LA MARQUE PRI			110		PK-1	0			
LA MARQUE EL			111		2-4	0			
<b>JJAEP INSTRUCTIONAL</b>									
TEXAS CITY J J A E P			010		5-12	-			
<b>DAEP INSTRUCTIONAL</b>									
WOODROW WILSON DAEP	(409) 916-0285		006	JOY TONEY	1-12	34			
COASTAL ALTERNATIVE PROGRAM (CAP)			014		6-12	-			
<b>HITCHCOCK ISD 04</b>	7801 NEVILLE AVENUE, BUILDING B HITCHCOCK 77563-1796 PHONE - (409) 316-6545 ext:1501 FAX - (409) 986-5141	084-908		CARLA VICKROY		1708	580,959	.104	.050
<b>REGULAR INSTRUCTIONAL</b>									
HITCHCOCK H S	(409) 316-6544		001	KELLIE EDMUNDSON	9-12	355			
CROSBY MIDDLE	(409) 316-6542		042	PATRICK FAOUR	6-8	209			
STEWART EL	(409) 316-6543		103	DONETTE LINE	3-5	441			
HITCHCOCK HEADSTART	(409) 316-6541		104	ETHEL GAINES	EE-PK	220			
HITCHCOCK PRI	(409) 316-6467		106	ANGELA MANCINI	PK-2	483			
<b>JJAEP INSTRUCTIONAL</b>									
GALVESTON CO J J A E P	(409) 316-6545 ext:1510		003		5-12	0			
<b>SANTA FE ISD 04</b>	P O BOX 370 SANTA FE 77510-0370 PHONE - (409) 925-3526 FAX - (409) 925-4002	084-909		DR ELIZABETH WALL		4697	1,163,650	.104	.038
<b>REGULAR INSTRUCTIONAL</b>									
SANTA FE H S	(409) 927-3106		001	RACHEL BLUNDELL	9-12	1462			
SANTA FE J H	(409) 925-9304		041	KIMBERLY ROSS	6-8	1065			
ROY J WOLLAM EL	(409) 925-3404		103	MICHELLE POURCHOT	EE-2	1121			
DAN J KUBACAK EL	(409) 925-9604		104	DESTINI MARTIN	3-5	-			
<b>JJAEP INSTRUCTIONAL</b>									
GALVESTON CO J J A E P	(409) 925-3526		002		5-12	-			
<b>DAEP INSTRUCTIONAL</b>									
COASTAL ALTERNATIVE PROGRAM	(409) 925-9700		003		6-12	0			
<b>CLEAR CREEK ISD 04</b>	P O BOX 799 LEAGUE CITY 77574-0799 PHONE - (281) 284-0000 FAX - (281) 284-0005	084-910		DR GREGORY SMITH		41226	18,654,804	.104	.036
<b>REGULAR INSTRUCTIONAL</b>									
CLEAR CREEK H S	(281) 284-1700		001	JAMEY MAJEWSKI	9-12	2286			
CLEAR LAKE H S	(281) 284-1900		002	DR KAREN ENGLE	9-12	2396			
CLEAR BROOK H S	(281) 284-2100		003	MICHELE STALEY	9-12	2220			
CLEAR VIEW H S	(281) 284-1500		004	MICHAEL HOUSTON	9-12	209			
CLEAR SPRINGS H S	(281) 284-1300		009	GAIL LOVE	9-12	2529			
CLEAR HORIZONS EARLY COLLEGE H S	(281) 929-4657		010	DR BRETT LEMLEY	9-12	453			
CLEAR FALLS H S	(281) 284-1100		011	PAUL HOUSE	9-12	2578			
SEABROOK INT	(281) 284-3100		042	DAVID WILLIAMS	6-8	1027			
CLEAR LAKE INT	(281) 284-3200		043	MICHAEL ALVAREZ	6-8	977			
SPACE CENTER INT	(281) 284-3300		044	LONNIE LEAL	6-8	975			
LEAGUE CITY INT	(281) 284-3400		045	KIMBERLY BROULLIARD	6-8	1038			
CREEKSIDE INT	(281) 284-3500		046	PETER CATERINA	6-8	945			
BROOKSIDE INT	(281) 284-3600		047	LAUREN AMBEAU	6-8	790			
VICTORY LAKES INT	(281) 284-3700		048	ADAM DOUGLAS	6-8	1040			
WESTBROOK INT	(281) 284-3800		049	STEPHANIE MCBRIDE	6-8	1147			
BAYSIDE INT	(281) 284-3000		050	JOEY THOMAS	6-8	768			
CLEAR CREEK INT	(281) 284-2300		051	MARSHALL PONCE	6-8	795			
CLEAR LAKE CITY EL	(281) 284-4200		101	JEPSEY KIMBLE	EE-5	583			
ED H WHITE EL	(281) 284-4300		102	MATT PAULSON	KG-5	521			
LEAGUE CITY EL	(281) 284-4400		103	XAN WOOD	EE-5	587			
JAMES H ROSS EL	(281) 284-4500		104	KELLY MOONEY	EE-5	691			
BAY EL	(281) 284-4600		105	ERIN TITE	EE-5	751			
LAVACE STEWART EL	(281) 284-4700		106	BRITANI MOSES	EE-5	825			
MARGARET S MCWHIRTER EL	(281) 284-4800		107	DR MICHAEL MARQUEZ	EE-5	787			
G H WHITCOMB EL	(281) 284-4900		108	DIANA KATTNER	EE-5	750			
P H GREENE EL	(281) 284-5000		110	LESA GAFFEY	EE-5	723			

# Texas Public Schools and Charters, Directory, November 2016

County, district, region, school	Mailing address and phone number	Cnty.-dist. number	Sch. no.	County and district superintendents, principals	Grades	2015-16 enrollment	Appraised valuation (in \$ thousands)	Tax rate	
								Main-tenance	Bond
ARMAND BAYOU EL	(281) 284-5100		111	JENNY THOMAS	EE-5	509			
C D LANDOLT EL	(281) 284-5200		112	DEB RENO	EE-5	884			
WALTER HALL EL	(281) 284-5300		115	STEPHANIE KING	EE-5	891			
JOHN F WARD EL	(281) 284-5400		116	SARA KONESHECK	KG-5	584			
LLOYD R FERGUSON EL	(281) 284-5500		117	JENNIFER SERRANO	EE,KG-5	772			
BROOKWOOD EL	(281) 284-5600		118	KATHY GOUGER	EE-5	713			
WEDGEWOOD EL	(281) 284-5700		119	BUFFIE JOHNSON	EE-5	758			
I W AND ELEANOR HYDE EL	(281) 284-5800		120	KELLY CHAPMAN	EE-5	642			
NORTH POINTE EL	(281) 284-5900		121	JENNIFER BUCKELS	EE-5	770			
ART AND PAT GOFORTH EL	(281) 284-6000		122	MARK SMITH	EE-5	757			
HENRY BAUERSCHLAG EL	(281) 284-6100		123	TRUDY KNIGHT	EE-5	930			
FALCON PASS EL	(281) 284-6200		124	MONICA GRUBBS-GIUFFRE	EE-5	636			
ARLYNE & ALAN WEBER EL	(281) 284-6300		125	CHERYL CHANEY	EE-5	909			
G W ROBINSON	(281) 284-6500		126	YOLIE JONES	EE-5	504			
DARWIN L GILMORE EL	(281) 284-6400		127	SUZANNE JONES	EE,KG-5	789			
RALPH PARR EL	(281) 284-4100		128	JANE KELLING	EE,KG-5	806			
SANDRA MOSSMAN EL	(281) 284-4000		129	DEBBIE JOHNSON	EE-5	917			
<b>JJAEP INSTRUCTIONAL</b>									
GALVESTON CO JJAEP	(409) 770-5920		005	GREG WATSON	6-12	-			
HARRIS CO JJAEP	(713) 669-0799		006		6-12	0			
<b>DAEP INSTRUCTIONAL</b>									
CLEAR PATH ALTERNATIVE SCHOOL	(281) 284-1600		008	JERRY HERD	6-12	-			
COASTAL ALTERNATIVE PROGRAM			012		6-12	0			
<b>FRIENDSWOOD ISD 04</b>	302 LAUREL DR FRIENDSWOOD 77546-3923 PHONE - (281) 482-1267 FAX - (281) 996-2513	084-911		PATRICIA HANKS		6133	2,520,417	.104	.033
<b>REGULAR INSTRUCTIONAL</b>									
FRIENDSWOOD H S	(281) 482-3413		001	MARK GRIFFON	9-12	2175			
FRIENDSWOOD J H	(281) 996-6200		041	DANA DREW	6-8	1513			
WESTWOOD EL	(281) 482-3341		101	TERRI BRUCE	EE-2	501			
C W CLINE EL	(281) 482-1201		102	DEBBIE SMITH	EE-3	808			
ZUE S BALES INT	(281) 482-8255		103	TERRI BRUCE	3-5	474			
WINDSONG INT	(281) 482-0111		104	NELDA GUERRA	3-5	682			
<b>JJAEP INSTRUCTIONAL</b>									
GALVESTON CO J J A E P	(281) 482-1267		010		6-12	0			
<b>085 GARZA COUNTY</b>		<b>085</b>							
<b>POST ISD 17</b>	501 S AVE K POST 79356-0070 PHONE - (806) 495-3343 FAX - (806) 495-2945	085-902		MICHAEL COMEAUX		899	512,980	.104	.049
<b>REGULAR INSTRUCTIONAL</b>									
POST H S	(806) 495-2770		001	MARVIN SELF	9-12	218			
POST MIDDLE	(806) 495-2874		041	ROBERT WILSON	6-8	179			
POST EL	(806) 495-3414		101	STACI MARTS	EE-5	436			
<b>ALTERNATIVE INSTRUCTIONAL</b>									
GARZA COUNTY REGIONAL JUVENILE CENTER	(806) 495-3343		040	IVAN COLE	4-12	66			
<b>SOUTHLAND ISD 17</b>	190 EIGHTH ST SOUTHLAND 79364-9549 PHONE - (806) 996-5599 FAX - (806) 996-5342	085-903		EDRED ROBINSON		156	58,744	.117	.000
<b>REGULAR INSTRUCTIONAL</b>									
SOUTHLAND SCHOOL	(806) 996-5339		001	CRAIG HAMILTON	KG-12	156			
<b>086 GILLESPIE COUNTY</b>		<b>086</b>							
<b>DOSS CONSOLIDATED CSD 13</b>	P O BOX 50 DOSS 78618-0116 PHONE - (830) 669-2411 FAX - (830) 669-2303	086-024		MARK STROEHER		12	41,092	.093	.000
<b>REGULAR INSTRUCTIONAL</b>									
DOSS EL	(830) 669-2411		101		EE-6	12			
<b>FREDERICKSBURG ISD 13</b>	234 FRIENDSHIP LN FREDERICKSBURG 78624-5053 PHONE - (830) 997-9551 FAX - (830) 997-6164	086-901		DR ERIC WRIGHT		3138	2,761,376	.104	.011
<b>REGULAR INSTRUCTIONAL</b>									
FREDERICKSBURG H S	(830) 997-7551		001	RALF HALDERMAN	9-12	964			
FREDERICKSBURG MIDDLE	(830) 997-7657		041	MISSY STEVENS	6-8	667			
FREDERICKSBURG EL	(830) 997-9595		102	MONICA WARD	1-5	1048			
STONEWALL EL	(830) 990-4599		103	WENDY DIETRICH	KG-5	107			
FREDERICKSBURG PRI	(830) 997-7421		104	DR DELESA STYLES	EE-KG	329			
<b>ALTERNATIVE INSTRUCTIONAL</b>									

# Texas Public Schools and Charters, Directory, November 2016

County, district, region, school	Mailing address and phone number	Cnty.-dist. number	Sch. no.	County and district superintendents, principals	Grades	2015-16 enrollment	Appraised valuation (in \$ thousands)	Tax rate	
								Maintenance	Bond
ALTER SCH	(830) 990-4598		002	BLAINE HAHN	9-12	23			
<b>HARPER ISD 13</b>	P O BOX 68 HARPER 78631-0068 PHONE - (830) 864-4044 FAX - (830) 864-4060	086-902		CHRIS STEVENSON		620	383,166	.104	.000
<b>REGULAR INSTRUCTIONAL</b>									
HARPER H S	(830) 864-4044 ext:1001		001	DEAN ECKERT	9-12	207			
HARPER MIDDLE	(830) 864-4044 ext:1002		041	BONNIE STEWART	5-8	188			
HARPER EL	(830) 864-4044 ext:1401		101	BILLY HARPER	EE-4	225			
<b>087 GLASSCOCK COUNTY</b>		<b>087</b>							
<b>GLASSCOCK COUNTY ISD 18</b>	P O BOX 9 GARDEN CITY 79739-0009 PHONE - (432) 354-2230 FAX - (432) 354-2503	087-901		THOMAS WEEAKS		312	2,604,146	.104	.009
<b>REGULAR INSTRUCTIONAL</b>									
GARDEN CITY H S	(432) 354-2244		001	SCOTT BICKNELL TIFFANY PARKER WAYLAND PIERCE	6-12	145			
GARDEN CITY EL	(432) 354-2243		101	SCOTT BICKNELL	EE-5	167			
<b>088 GOLIAD COUNTY</b>		<b>088</b>							
<b>GOLIAD ISD 03</b>	P O BOX 830 GOLIAD 77963-0830 PHONE - (361) 645-3259 ext:5101 FAX - (361) 645-3614	088-902		DAVE PLYMALE		1368	956,453	.104	.014
<b>REGULAR INSTRUCTIONAL</b>									
GOLIAD H S	(361) 645-3257 ext:6175		001	BRENDA GOHMERT	9-12	407			
GOLIAD MIDDLE	(361) 645-3146 ext:7175		041	MARY TIPPIN	7-8	211			
GOLIAD EL	(361) 645-3206 ext:8185		104	PATRICIA HUBER	EE-6	750			
<b>089 GONZALES COUNTY</b>		<b>089</b>							
<b>GONZALES ISD 13</b>	P O BOX 157 GONZALES 78629-0157 PHONE - (830) 672-9551 FAX - (830) 672-7159	089-901		DR KIMBERLY STROZIER		2853	1,610,426	.104	.012
<b>REGULAR INSTRUCTIONAL</b>									
GONZALES H S	(830) 672-7535		001	MICHAEL GARCIA	9-12	721			
GONZALES J H	(830) 672-8641		042	WANDA FRYER	7-8	437			
GONZALES EAST AVENUE PRI	(830) 672-2826		101	DAMARIS WOMACK	EE-1,2	570			
GONZALES EL	(830) 672-1467		102	JAMES WORKMAN	3-4	664			
GONZALES NORTH AVENUE INT	(830) 672-9557		103	HECTOR DOMINGUEZ	5-6	447			
GONZALES PRI ACADEMY	(830) 672-9551		104	CHRISTI LEONHARDT	EE-KG	14			
<b>DAEP INSTRUCTIONAL</b>									
FLORESVILLE ALTERNATIVE CENTER			004		PK-12	0			
<b>NIXON-SMILEY CISD 13</b>	P O BOX 400 NIXON 78140-0400 PHONE - (830) 582-1536 ext:103 FAX - (830) 582-1920	089-903		DR CATHY LAUER		1067	1,009,226	.095	.020
<b>REGULAR INSTRUCTIONAL</b>									
NIXON-SMILEY H S	(830) 582-1536 ext:201		001	WENDY FULLER	9-12	-			
NIXON-SMILEY MIDDLE	(830) 582-1536 ext:302		041	JANE DWYER	5-8	313			
NIXON SMILEY EL	(830) 582-1536 ext:401		101	LUNDY ATKINS	EE-4	468			
<b>ALTERNATIVE INSTRUCTIONAL</b>									
FLORESVILLE CHOICES PROG	(830) 393-5338		004		9-12	0			
<b>JJAEP INSTRUCTIONAL</b>									
WILSON CO J J A E P	(830) 393-5338		003		KG-12	0			
<b>DAEP INSTRUCTIONAL</b>									
NIXON-SMILEY CISD DAEP	(830) 582-1536 ext:501		002	MICHAEL DUFFEK	1-12	-			
<b>WAELDER ISD 13</b>	P O BOX 247 WAELDER 78959-0247 PHONE - (830) 788-7161 FAX - (830) 788-7429	089-905		DANIEL FULLER		339	211,206	.104	.010
<b>REGULAR INSTRUCTIONAL</b>									
WAELDER SCHOOL	(830) 788-7151 ext:220		102	NADINE PABST DR RON LILIE	EE-12	339			
<b>090 GRAY COUNTY</b>		<b>090</b>							
<b>LEFORS ISD 16</b>	P O BOX 390 LEFORS 79054-0390 PHONE - (806) 835-2533 FAX - (806) 835-2533	090-902		JOSEPH WALDRON		182	148,226	.104	.027

# Texas Public Schools and Charters, Directory, November 2016

County, district, region, school	Mailing address and phone number	Cnty.-dist. number	Sch. no.	County and district superintendents, principals	Grades	2015-16 enrollment	Appraised valuation (in \$ thousands)	Tax rate	
								Main-tenance	Bond
<b>REGULAR INSTRUCTIONAL</b>									
LEFORS SCHOOL	(806) 835-2533		001	KELLEY PORTER	EE-12	182			
<b>MCLEAN ISD 16</b>									
	P O BOX 90 MCLEAN 79057-0090 PHONE - (806) 779-2301 ext:302 FAX - (806) 779-2248	090-903		OSCAR MUNIZ		239	137,945	.104	.017
<b>REGULAR INSTRUCTIONAL</b>									
MCLEAN SCHOOL	(806) 779-2301 ext:302		001	KADE KITTLEY RAYMOND GLASS	EE-12	239			
<b>PAMPA ISD 16</b>									
	1233 N HOBART PAMPA 79065-7801 PHONE - (806) 669-4700 FAX - (806) 665-0506	090-904		TANYA LARKIN		3674	1,261,564	.104	.027
<b>REGULAR INSTRUCTIONAL</b>									
PAMPA H S	(806) 669-4800		001	HUGH PIATT	9-12	898			
PAMPA J H	(806) 669-4901		042	JENNIFER STUDEBAKER	6-8	809			
AUSTIN EL	(806) 669-4760		101	SUSAN BAKER	K6-5	442			
LAMAR EL	(806) 669-4880		105	JAMIE WINBORNE	EE-5	610			
TRAVIS EL	(806) 669-4901		107	JANET HANCOCK	EE-5	389			
WILSON EL	(806) 669-4970		108	TROY BETHLEY	EE,K6-5	477			
<b>ALTERNATIVE INSTRUCTIONAL</b>									
P L C-PAMPA LEARNING CTR	(806) 669-4750		002	CARRIE WILLIAMS	EE,9-12	49			
<b>GRANDVIEW-HOPKINS ISD 16</b>									
	11676 FM 293 GROOM 79039-9801 PHONE - (806) 669-3831 FAX - (806) 669-3044	090-905		JOHN WILSON		48	114,251	.097	.011
<b>REGULAR INSTRUCTIONAL</b>									
GRANDVIEW-HOPKINS EL	(806) 669-3831		101	JOHN WILSON	EE-6	48			
<b>091 GRAYSON COUNTY</b>									
<b>091</b>									
<b>BELLS ISD 10</b>									
	1550 OLE AMBROSE RD BELLS 75414-2689 PHONE - (903) 965-7721 FAX - (903) 965-7036	091-901		JOE MOORE		769	194,869	.117	.031
<b>REGULAR INSTRUCTIONAL</b>									
BELLS H S	(903) 965-7315		001	JOSH WEGER	9-12	223			
PRITCHARD J H	(903) 965-4835		041	WILL STEGER	6-8	187			
BELLS EL	(903) 965-7725		101	YALONDA IVERS	EE-5	359			
<b>COLLINSVILLE ISD 10</b>									
	P O BOX 49 COLLINSVILLE 76233 PHONE - (903) 429-6272 FAX - (903) 429-6665	091-902		MARK DYKES		540	143,438	.117	.007
<b>REGULAR INSTRUCTIONAL</b>									
COLLINSVILLE H S	(903) 429-6164		001	DAVID JOHNSON	7-12	270			
COLLINSVILLE EL	(903) 426-3077		200	KEN KEMP	EE-6	270			
<b>DENISON ISD 10</b>									
	1201 S RUSK AVE DENISON 75020-6340 PHONE - (903) 462-7000 FAX - (903) 462-7002	091-903		DR HENRY SCOTT		4581	1,393,357	.117	.033
<b>REGULAR INSTRUCTIONAL</b>									
DENISON H S	(903) 462-7125		001	DR CAVIN BOETTGER	9-12	1280			
HENRY SCOTT MIDDLE	(903) 462-7180		041	JOHN PARKER	7-8	664			
B MCDANIEL INT	(903) 462-7200		045	ALVIS DUNLAP	5-6	674			
HOUSTON EL	(903) 462-7300		103	KYLE UBER	EE-4	284			
HYDE PARK EL	(903) 462-7350		104	KERRY KAAI	EE-4	407			
MAYES EL	(903) 462-7500		112	NATALIE HICKS	EE-4	453			
LAMAR EL	(903) 462-7400		113	JANET MOBLEY	EE-4	480			
TERRELL EL	(903) 462-7550		114	AMY DUNN	EE-4	313			
<b>ALTERNATIVE INSTRUCTIONAL</b>									
PATHWAYS H S	(903) 462-7150		002	LANCE SAN MILLAN	9-12	26			
<b>HOWE ISD 10</b>									
	105 W TUTT ST HOWE 75459 PHONE - (903) 532-3228 FAX - (903) 532-3205	091-905		KEVIN WILSON		1039	206,116	.117	.028
<b>REGULAR INSTRUCTIONAL</b>									
HOWE H S	(903) 532-3236		001	JAMES TEAFATILLER	9-12	330			
HOWE MIDDLE	(903) 532-3286		041	CLAY WILSON	5-8	310			
HOWE EL	(903) 532-3320		101	CLARISSA DOTY	EE-4	399			
<b>ALTERNATIVE INSTRUCTIONAL</b>									
AEP CAMPUS	(903) 532-3228		003		5-12	0			
<b>JJAEP INSTRUCTIONAL</b>									

# Texas Public Schools and Charters, Directory, November 2016

County, district, region, school	Mailing address and phone number	Cnty.-dist. number	Sch. no.	County and district superintendents, principals	Grades	2015-16 enrollment	Appraised valuation (in \$ thousands)	Tax rate	
								Maintenance	Bond
GRAYSON CO J J A E P	(903) 532-3236		002		6-12	0			
<b>SHERMAN ISD 10</b>	P O BOX 1176 SHERMAN 75091-1176 PHONE - (903) 891-6400 FAX - (903) 891-6407	091-906		DR DAVID HICKS		7191	2,776,768	.104	.040
<b>REGULAR INSTRUCTIONAL</b>									
SHERMAN H S	(903) 891-6440		002	PEGGY VAN MARTER	9-12	1778			
PINER MIDDLE	(903) 891-6470		042	CLINTON PETTY	7-8	983			
FRED DOUGLASS EARLY CHILDHOOD CENTER	(903) 891-6545		101	DELORIS DOWELL	EE-PK	330			
DILLINGHAM INT	(903) 891-6495		102	BRETT COUNCE	5-6	1014			
CRUTCHFIELD EL	(903) 891-6565		104	RHONDA JOHNSON	KG-4	395			
FAIRVIEW EL	(903) 891-6580		105	MICHELLE EACKLES	KG-4	383			
JEFFERSON EL	(903) 891-6610		106	TAMMY MACDONALD	KG-4	265			
WAKEFIELD EL	(903) 891-6595		108	EARTHA LINSON	KG-4	411			
WASHINGTON EL	(903) 891-6700		109	AMY PESINA	KG-4	423			
PERCY W NEBLETT EL	(903) 891-6670		110	SUSAN TARABA	KG-4	498			
HENRY W SORY EL	(903) 891-6650		111	STEVEN TRAW	KG-4	576			
<b>ALTERNATIVE INSTRUCTIONAL</b>									
COOKE/FANNIN/GRAYSON CO JUVENILE POST AJUD FAC	(903) 786-6326		004	ART URQUIDI	3-12	61			
TRI CO JUVENILE DETENT	(903) 786-6326		035	ART URQUIDI	3-12	16			
PERRIN LEARNING CTR	(903) 891-6680		037	ART URQUIDI	8-12	58			
<b>TIOGA ISD 10</b>	P O BOX 159 TIOGA 76271-0159 PHONE - (940) 437-2366 FAX - (940) 437-9986	091-907		DR CHARLES HOLLOWAY		475	81,031	.104	.049
<b>REGULAR INSTRUCTIONAL</b>									
TIOGA SCHOOL	(940) 437-2366		101	JANA SMITH CODY PATTON	EE-12	475			
<b>VAN ALSTYNE ISD 10</b>	549 MILLER LN VAN ALSTYNE 75495 PHONE - (903) 482-8802 FAX - (903) 482-6086	091-908		DR JOHN SPIES		1482	516,523	.112	.040
<b>REGULAR INSTRUCTIONAL</b>									
VAN ALSTYNE H S	(903) 482-8803		001	JEREMIAH JOHNSON	9-12	446			
VAN ALSTYNE J H	(903) 482-8804		041	RYAN COLEMAN	5-8	452			
VAN ALSTYNE EL	(903) 482-8805		101	ELIZABETH SMITH	EE-4	584			
<b>WHITESBORO ISD 10</b>	115 FOURTH ST WHITESBORO 76273-0130 PHONE - (903) 564-4200 FAX - (903) 564-9303	091-909		RYAN HARPER		1578	656,358	.117	.023
<b>REGULAR INSTRUCTIONAL</b>									
WHITESBORO H S	(903) 564-4208		001	MARLENE MONK	9-12	453			
WHITESBORO MIDDLE	(903) 564-4240		041	TEAD BEAL	6-8	353			
WHITESBORO INTERMEDIATE	(903) 564-4280		101	GINA HENLEY	3-5	365			
HAYES PRIMARY SCHOOL	(903) 564-4281		110	PATTI ACHIMON	EE-2	407			
<b>JJAEP INSTRUCTIONAL</b>									
GRAYSON CO J J A E P			002		6-12	0			
<b>WHITEWRIGHT ISD 10</b>	P O BOX 888 WHITEWRIGHT 75491-0888 PHONE - (903) 364-2155 FAX - (903) 364-2839	091-910		STEVE ARTHUR		776	176,717	.117	.020
<b>REGULAR INSTRUCTIONAL</b>									
WHITEWRIGHT H S	(903) 364-2535		001	STEVE MORROW	9-12	246			
WHITEWRIGHT MIDDLE	(903) 364-2151		041	BOBBY WORTHY	6-8	187			
WHITEWRIGHT EL	(903) 364-2424		101	BRANDON WHITEN	EE-5	343			
<b>POTTSBORO ISD 10</b>	P O BOX 555 POTTSBORO 75076-0555 PHONE - (903) 771-0083 FAX - (903) 786-9085	091-913		DR KEVIN MATTHEWS		1424	745,591	.104	.014
<b>REGULAR INSTRUCTIONAL</b>									
POTTSBORO H S	(903) 771-0085		001	GREG WRIGHT	9-12	436			
POTTSBORO MIDDLE	(903) 771-2982		041	JOHN REVES	5-8	440			
POTTSBORO EL	(903) 771-2981		101	GARY CANADA	EE-4	548			
<b>S AND S CISD 10</b>	P O BOX 837 SADLER 76264-0837 PHONE - (903) 564-6051 ext:10 FAX - (903) 564-3492	091-914		ROGER REED		849	345,022	.117	.013
<b>REGULAR INSTRUCTIONAL</b>									
S AND S CONS H S	(903) 564-3768		001	MARK YOUREE	9-12	279			
S AND S CONS MIDDLE	(903) 564-7626		041	LANCE JOHNSON	6-8	187			
S AND S CONS EL	(903) 893-0767		101	JENNA FRYE	EE-5	383			

# Texas Public Schools and Charters, Directory, November 2016

County, district, region, school	Mailing address and phone number	Cnty.-dist. number	Sch. no.	County and district superintendents, principals	Grades	2015-16 enrollment	Appraised valuation (in \$ thousands)	Tax rate	
								Maintenance	Bond
<b>GUNTER ISD 10</b>	P O BOX 109 GUNTER 75058-0109 PHONE - (903) 433-4750 FAX - (903) 433-1053	091-917		DR JILL SILER		822	220,540	.117	.045
<b>REGULAR INSTRUCTIONAL</b>									
GUNTER H S	(903) 433-1542		001	CHRIS DODD	9-12	253			
GUNTER MIDDLE	(903) 433-1545		041	KIM PATTERSON	5-8	238			
GUNTER EL	(903) 433-5315		101	DARA ARRINGTON	EE-4	331			
<b>ALTERNATIVE INSTRUCTIONAL</b>									
GRAYSON COUNTY SPECIAL EDUCATION SSA	(903) 696-0015		199	CHRISTY NOLEN	EE-12	0			
<b>TOM BEAN ISD 10</b>	P O BOX 128 TOM BEAN 75489-0128 PHONE - (903) 546-6076 FAX - (903) 546-6104	091-918		EDDIE WHITE		691	162,574	.117	.012
<b>REGULAR INSTRUCTIONAL</b>									
TOM BEAN H S	(903) 546-6319		001	ROGER ELLIS	9-12	211			
TOM BEAN MIDDLE	(903) 546-6161		041	DR TIM ALLEN	6-8	158			
TOM BEAN EL	(903) 546-6333		101	PATRICE COUNTS	EE-5	322			
<b>092 GREGG COUNTY</b>		<b>092</b>							
<b>EAST TEXAS CHARTER SCHOOLS 07</b>	2402 ALPINE RD LONGVIEW 75601 PHONE - (903) 753-9400 FAX - (903) 753-0285	092-801		TERRY LAPIC		167	0	.000	.000
<b>CHARTER/ALTERNATIVE INSTRUCTIONAL</b>									
DAN CHADWICK CAMPUS	(903) 753-9400		001	TERRY LAPIC	9-12	167			
<b>GLADEWATER ISD 07</b>	500 W QUITMAN GLADEWATER 75647-2011 PHONE - (903) 845-6991 FAX - (903) 845-6994	092-901		DR JERRY RICHARDSON		1852	506,606	.117	.040
<b>REGULAR INSTRUCTIONAL</b>									
GLADEWATER H S	(903) 845-5591		001	DARRYL DANS	9-12	519			
GLADEWATER MIDDLE	(903) 845-2243		042	CHRIS LANGFORD	6-8	403			
GLADEWATER PRI	(903) 845-2254		102	AMANDA LANGFORD	EE-1	391			
WELDON EL	(903) 845-6921		105	CATHY BEDAIR	2-5	265			
<b>KILGORE ISD 07</b>	301 N KILGORE ST KILGORE 75662-5499 PHONE - (903) 988-3900 FAX - (903) 983-3212	092-902		CARA COOKE		4039	1,608,826	.104	.027
<b>REGULAR INSTRUCTIONAL</b>									
KILGORE H S	(903) 988-3901		002	GREG BROWN	9-12	1066			
KILGORE MIDDLE	(903) 988-3902		042	APRIL COX	6-8	906			
CHANDLER EL	(903) 988-3904		101	CINDY LINDLEY	2-3	649			
KILGORE PRI	(903) 988-3905		106	TAMARA DEAN	EE-1	844			
KILGORE INT	(903) 988-3903		107	KIM SLAYTER	4-5	574			
<b>DAEP INSTRUCTIONAL</b>									
ELDER COOP ALTER SCHOOL	(903) 988-3901		004		2-12	0			
<b>LONGVIEW ISD 07</b>	P O BOX 3268 LONGVIEW 75606-3268 PHONE - (903) 381-2200 FAX - (903) 753-5389	092-903		DR JAMES WILCOX		8824	3,996,824	.104	.047
<b>REGULAR INSTRUCTIONAL</b>									
LONGVIEW H S	(903) 663-1301		001	JAMES BREWER	9-12	2039			
FOREST PARK MAGNET SCHOOL	(903) 446-2510		041	SHAY THOMPSON	6-8	530			
FOSTER MIDDLE	(903) 446-2710		042	JOHN YORK	6-8	758			
JUDSON MIDDLE	(903) 446-2610		043	WILLIAM HOUFF	6-8	523			
PLAYING FOR KEEPS EARLY CHILDHOOD CENTER	(903) 381-5900		110	LISHA FLUELLEN	EE-PK	51			
HUDSON EL	(903) 803-5100		117	SUE WILSON	1-5	618			
BRAMLETTE EL	(903) 803-5600		121	NAKITA MUMPHREY	PK-5	654			
J L EVERHART MAGNET EL	(903) 803-5400		122	ARTHUR BROWN	EE-5	743			
JOHNSTON-MCQUEEN EL	(903) 803-5300		123	DENISE FREDERICK	PK-5	742			
SOUTH WARD EL	(903) 803-5200		124	CARL BRILEY	PK-5	661			
WARE EL	(903) 803-5700		125	SARAH SHEPPARD	PK-5	766			
NED E WILLIAMS EL	(903) 803-5500		126	CYNTHIA WISE	PK-5	558			
<b>ALTERNATIVE INSTRUCTIONAL</b>									
LEAD ACADEMY H S	(903) 381-3921		004	KRISTI MEANS	8-12	162			
JUVENILE DETENT CTR	(903) 753-3970		200	ISIAH GATES	4-12	19			
<b>PINE TREE ISD 07</b>	P O BOX 5878 LONGVIEW 75608-5878 PHONE - (903) 295-5000 FAX - (903) 295-5004	092-904		DR TERESA FARLER		4682	1,612,227	.117	.039
<b>REGULAR INSTRUCTIONAL</b>									
PINE TREE H S	(903) 295-5031		001	CYNTHIA GABEHART	9-12	1257			

# Texas Public Schools and Charters, Directory, November 2016

County, district, region, school	Mailing address and phone number	Cnty.-dist. number	Sch. no.	County and district superintendents, principals	Grades	2015-16 enrollment	Appraised valuation (in \$ thousands)	Tax rate	
								Main-tenance	Bond
PINE TREE J H	(903) 295-5081		041	VANESSA ROBINSON	7-8	709			
PINE TREE MIDDLE	(903) 295-5160		043	RUSSELL ROBINETT	5-6	688			
PINE TREE PRI	(903) 295-5095		103	CRISTI PARSONS	EE-KG	525			
BIRCH EL	(903) 295-5120		104	MELANIE BRIDGES	1-4	0			
PARKWAY EL	(903) 295-5151		105	CARLA MCAVOY	1-4	0			
<b>ALTERNATIVE INSTRUCTIONAL</b>									
EXCEL H S OF CHOICE	(903) 295-6753 ext:204		003	TYRANCE BARNETT	9-12	69			
<b>DAEP INSTRUCTIONAL</b>									
PINE TREE DAEP	(903) 295-5131		002	SHALONDA ADAMS	1-12	0			
<b>SABINE ISD 07</b>	5424 FM 1252 W GLADEWATER 75647-9711 PHONE - (903) 984-8564 FAX - (903) 984-6108	092-906		STACEY BRYCE		1447	417,014	.104	.026
<b>REGULAR INSTRUCTIONAL</b>									
SABINE H S	(903) 984-8587		002	EDDIE SHAWN	9-12	395			
SABINE MIDDLE	(903) 984-4767		041	BILL MIDDENDORF	6-8	-			
SABINE EL	(903) 984-5320		102	TERI BASS	EE-5	711			
<b>DAEP INSTRUCTIONAL</b>									
SABINE ISD DAEP			006		6-12	-			
<b>SPRING HILL ISD 07</b>	3101 SPRING HILL RD LONGVIEW 75605-2822 PHONE - (903) 759-4404 ext:1140 FAX - (903) 297-0141	092-907		STEVEN SNELL		1898	505,828	.117	.050
<b>REGULAR INSTRUCTIONAL</b>									
SPRING HILL H S	(903) 446-3338		001	DENNY LIND	9-12	488			
SPRING HILL J H	(903) 323-7718		042	MICHAEL MOORE	6-8	429			
SPRING HILL INT	(903) 323-7701		101	AMY DORON	3-5	457			
SPRING HILL PRI	(903) 323-7848		103	DEANNA TURNER	EE-2	524			
<b>DAEP INSTRUCTIONAL</b>									
GREGG COUNTY SHARED SERVICES DAEP			007		5-12	0			
<b>WHITE OAK ISD 07</b>	200 S WHITE OAK RD WHITE OAK 75693-1597 PHONE - (903) 291-2200 FAX - (903) 291-2222	092-908		MICHAEL GILBERT		1515	358,167	.117	.007
<b>REGULAR INSTRUCTIONAL</b>									
WHITE OAK H S	(903) 291-2000		001	DAN NOLL	9-12	445			
WHITE OAK MIDDLE	(903) 291-2050		041	RONNIE HINKLE	6-8	341			
WHITE OAK PRI	(903) 291-2150		102	CLAIRE KOONCE	EE-2	373			
WHITE OAK INT	(903) 291-2100		103	JENNIFER ROCK	3-5	356			
<b>093 GRIMES COUNTY</b>		<b>093</b>							
<b>ANDERSON-SHIRO CISD 06</b>	458 FM 149 W ANDERSON 77830 PHONE - (936) 873-4500 FAX - (936) 873-4515	093-901		SCOTT BEENE		840	561,535	.104	.041
<b>REGULAR INSTRUCTIONAL</b>									
ANDERSON-SHIRO JR/SR H S	(936) 873-4550		001	DR GREGORY THOMAS	6-12	461			
ANDERSON-SHIRO EL	(936) 873-4525		101	MARCY PAVLOCK	PK-5	379			
<b>IOLA ISD 06</b>	P O BOX 159 IOLA 77861-0159 PHONE - (936) 394-2361 ext:102 FAX - (936) 394-2132	093-903		DR CHAD JONES		464	275,512	.104	.028
<b>REGULAR INSTRUCTIONAL</b>									
IOLA H S	(936) 394-2361 ext:221		001	SCOTT MARTINDALE	7-12	205			
IOLA EL	(936) 394-2361 ext:109		101	SCOTT MARTINDALE	EE-6	259			
<b>NAVASOTA ISD 06</b>	P O BOX 511 NAVASOTA 77868-0511 PHONE - (936) 825-4200 FAX - (936) 825-4297	093-904		ERNEST MATTHEWS, SR		3078	1,729,524	.104	.012
<b>REGULAR INSTRUCTIONAL</b>									
NAVASOTA H S	(936) 825-4250		002	DEREK BOWMAN	9-12	749			
NAVASOTA J H	(936) 825-4225		042	MELODY HUDSPETH	6-8	655			
JOHN C WEBB EL	(936) 825-1120		104	TODD NESLONEY	EE-5	799			
HIGH POINT EL	(936) 825-1130		106	KIMBERLY MESCHKE	EE-5	406			
BRULE EL	(936) 825-4275		107	AMY BAY WETHERWAX	PK-5	437			
<b>ALTERNATIVE INSTRUCTIONAL</b>									
W B BIZZELL ACADEMY	(936) 825-4296		005	KRISTIE JONES	9-12	32			
<b>RICHARDS ISD 06</b>	9477 PANTHER DR RICHARDS 77873 PHONE - (936) 851-2364 FAX - (936) 851-2210	093-905		MARTEY AINSWORTH		132	131,535	.104	.000
<b>REGULAR INSTRUCTIONAL</b>									

# Texas Public Schools and Charters, Directory, November 2016

County, district, region, school	Mailing address and phone number	Cnty.-dist. number	Sch. no.	County and district superintendents, principals	Grades	2015-16	Appraised	Tax rate	
						enroll-ment	valuation (in \$ thousands)	Main-tenance	Bond
RICHARDS H S	(936) 851-2364		001	WILLIAM BOYCE	7-12	52			
RICHARDS EL	(936) 851-2364		101	WILLIAM BOYCE	EE-6	80			
<b>094 GUADALUPE COUNTY</b>		<b>094</b>							
<b>SEGUIN ISD 13</b>	1221 E KINGSBURY SEGUIN 78155 PHONE - (830) 401-8600 FAX - (830) 379-0392	094-901		STETSON ROANE		7492	2,878,488	.104	.037
<b>REGULAR INSTRUCTIONAL</b>									
SEGUIN H S	(830) 401-8000		001	HECTOR ESQUIVEL	9-12	1901			
JIM BARNES MIDDLE	(830) 401-8756		041	MICHAEL GARZA	6-8	806			
BRIESEMEISTER MIDDLE	(830) 401-8711		042	ELISA CARTER	6-8	745			
BALL EARLY CHILDHOOD CENTER	(830) 401-1281		101	DR SOLEDAD RAMIREZ	EE-PK	490			
JEFFERSON AVE EL	(830) 401-8727		103	MERRY WHITE	KG-5	423			
ORALIA R RODRIGUEZ EL	(830) 401-8774		104	ALLISON SEIDENBERGER	KG-5	551			
WEINERT EL	(830) 401-1241		105	BRANDI BELL-WIATREK	KG-5	553			
MCQUEENEY EL	(830) 401-8738		106	YOMEIDA GUERRA	KG-5	373			
PATLAN EL	(830) 401-1221		108	LINDA GUZMAN	KG-5	497			
KOENNECKE EL	(830) 401-8741		109	CYNTHIA MORENO	KG-5	539			
VOGEL EL	(830) 401-8745		110	CHANDRA BLOCH	KG-5	437			
<b>ALTERNATIVE INSTRUCTIONAL</b>									
MERCER & BLUMBERG LRN CTR	(830) 401-8690		002	JAY LAW	9-12	119			
JUVENILE DETENTION CENTER	(830) 372-3037		112	WADE CHERRY	4-12	13			
<b>DAEP INSTRUCTIONAL</b>									
LIZZIE M BURGESS ALTERNATIVE SCHOOL	(830) 401-1261		111	WADE CHERRY	1-12	45			
<b>SCHERTZ-CIBOLO-U CITY ISD 20</b>	1060 ELBEL RD SCHERTZ 78154-2099 PHONE - (210) 945-6200 FAX - (210) 945-6252	094-902		DR GREG GIBSON		15118	4,586,614	.104	.045
<b>REGULAR INSTRUCTIONAL</b>									
SAMUEL CLEMENS H S	(210) 945-6501		001	MELISSA SOSA	9-12	2576			
BYRON P STEELE II H S	(210) 619-4000		003	JANA CERVANTES	9-12	2231			
RAY D CORBETT J H	(210) 619-4150		041	DAVE KNOX	7-8	1191			
DOBIE J H	(210) 619-4100		042	STACY SERNA	7-8	1150			
WIEDERSTEIN EL	(210) 619-4550		101	LUIS CHAVEZ	EE-4	799			
ROSE GARDEN EL	(210) 619-4352		102	SHERRI SCHLATHER	EE-4	504			
SCHERTZ EL	(210) 619-4650		103	GERI POPE	EE-4	765			
LAURA INGALLS WILDER INT	(210) 619-4200		108	SARAH DAUPHINAIS	5-6	892			
BARBARA JORDAN INT	(210) 619-4250		109	TINA CURTIS	5-6	700			
WATTS EL	(210) 619-4400		110	TRACEY BANDY	EE-4	668			
NORMA J PASCHAL EL	(210) 619-4500		111	ALLISON MILLER	EE-4	691			
GREEN VALLEY EL	(210) 619-4450		112	VERONICA GOLDHORN	EE-4	689			
JOHN A SIPPEL EL	(210) 619-4600		113	LISA NEWMAN	EE-4	678			
ELAINE S SCHLATHER INT	(210) 619-4300		114	JULIE MCCLELLAN	5-6	734			
CIBOLO VALLEY EL	(210) 619-4700		115		EE-4	752			
<b>ALTERNATIVE INSTRUCTIONAL</b>									
ALLISON L STEELE E L C	(210) 945-6401		002	JULIE KNOX	9-12	98			
<b>JJAEP INSTRUCTIONAL</b>									
JJAEP INSTRUCTIONAL			006		6-12	0			
<b>NAVARRO ISD 13</b>	6450 N STATE HWY 123 SEGUIN 78155 PHONE - (830) 372-1930 ext:6001 FAX - (830) 372-1853	094-903		DOROTHY CARTER		1812	706,881	.114	.025
<b>REGULAR INSTRUCTIONAL</b>									
NAVARRO H S	(830) 372-1931 ext:5000		001	GARY HAASS	9-12	574			
NAVARRO J H	(830) 401-5550 ext:4000		041	GILBERT MORALES	7-8	284			
NAVARRO EL	(830) 372-1933 ext:2000		101	KIM SCHLICHTING	PK-3	541			
NAVARRO INT	(830) 372-1943 ext:3000		102	BOBBI SUPAK	4-6	413			
<b>MARION ISD 20</b>	P O BOX 189 MARION 78124-0189 PHONE - (830) 914-2803 ext:108 FAX - (830) 420-3268	094-904		KELLY WALTERS		1446	649,249	.117	.011
<b>REGULAR INSTRUCTIONAL</b>									
MARION H S	(830) 914-2803 ext:400		001	ELIZARDO HERNANDEZ	9-12	455			
MARION MIDDLE	(830) 914-2803 ext:300		041	JON LINDHOLM	6-8	309			
NORMA KRUEGER EL	(830) 914-2803 ext:200		101	JULIE BROWN	EE-2	359			
NORMA KRUEGER EL/BERT KARRER CAMPUS	(830) 914-2803 ext:500		102	PAUL GOETZKE	3-5	323			
<b>DAEP INSTRUCTIONAL</b>									
MARION ALTERNATIVE CENTER			003		5-12	0			
<b>095 HALE COUNTY</b>		<b>095</b>							
<b>ABERNATHY ISD 17</b>	505 7TH ST ABERNATHY 79311-3318	095-901		DR GLEN TEAL		780	539,023	.117	.033



# Texas Public Schools and Charters, Directory, November 2016

County, district, region, school	Mailing address and phone number	Cnty.-dist. number	Sch. no.	County and district superintendents, principals	Grades	2015-16 enrollment	Appraised valuation (in \$ thousands)	Tax rate	
								Main-tenance	Bond
<b>REGULAR INSTRUCTIONAL</b>									
ABERNATHY H S	(806) 298-4902		001	GARY PUGH	9-12	216			
ABERNATHY J H	(806) 298-4921		041	KELLY PRIEST	6-8	-			
ABERNATHY EL	(806) 298-4930		101	LELA TAUBERT	EE-5	370			
<b>DAEP INSTRUCTIONAL</b>									
ABERNATHY DAEP			003		6-12	-			
<b>COTTON CENTER ISD 17</b>									
	P O BOX 350 COTTON CENTER 79021-0350 PHONE - (806) 879-2160 FAX - (806) 879-2175	095-902		JEFF KIRBY		106	39,164	.117	.000
<b>REGULAR INSTRUCTIONAL</b>									
COTTON CENTER SCHOOL	(806) 879-2176		001	JEFF KIRBY	PK-12	106			
<b>HALE CENTER ISD 17</b>									
	P O BOX 1210 HALE CENTER 79041-1210 PHONE - (806) 839-2451 ext:101 FAX - (806) 839-2195	095-903		STEVEN PYBURN		623	88,244	.104	.033
<b>REGULAR INSTRUCTIONAL</b>									
HALE CENTER H S	(806) 839-2452		001	ALAN BERRY	9-12	184			
AKIN EL	(806) 839-2121		102	JACKIE KING	EE-4	257			
CARR MIDDLE	(806) 839-2141		103	MIKE WILEY	5-8	182			
<b>JJAEP INSTRUCTIONAL</b>									
HALE CO J J A E P	(806) 839-2451		002	ORAN HAMILTON	7-12	0			
<b>PETERSBURG ISD 17</b>									
	P O BOX 160 PETERSBURG 79250-0160 PHONE - (806) 667-3585 FAX - (806) 667-3463	095-904		DREW HOWARD		264	62,017	.117	.000
<b>REGULAR INSTRUCTIONAL</b>									
PETERSBURG SCHOOL	(806) 667-3585		001	RITCHIE TARBET DONNA CARNAGEY	EE-12	-			
<b>JJAEP INSTRUCTIONAL</b>									
HALE CO JJAEP	(806) 291-5321		005		5-12	0			
<b>DAEP INSTRUCTIONAL</b>									
PETERSBURG DAEP	(806) 291-5321		003		5-12	-			
<b>PLAINVIEW ISD 17</b>									
	P O BOX 1540 PLAINVIEW 79073-1540 PHONE - (806) 293-6000 FAX - (806) 296-4014	095-905		DR ROCKY KIRK		5679	1,117,505	.104	.000
<b>REGULAR INSTRUCTIONAL</b>									
PLAINVIEW H S	(806) 293-6005		001	LARRY ROGERS	9-12	1426			
CORONADO MIDDLE	(806) 293-6020		043	ANDREW HANNON	6-8	603			
ESTACADO MIDDLE	(806) 293-6015		044	RITCHIE THORNTON	6-8	600			
COLLEGE HILL EL	(806) 293-6035		102	LORI GLENN	PK-5	452			
EDGEMERE EL	(806) 293-6040		103	ANGIE VALDEZ	PK-5	523			
HIGHLAND EL	(806) 293-6045		105	BECKY BUXTON	PK-5	446			
HILLCREST EL	(806) 293-6050		106	YESENIA PARDO	EE-5	447			
LA MESA EL	(806) 293-6055		108	VICKIE YOUNG	EE-5	576			
THUNDERBIRD EL	(806) 293-6060		109	AMY MEEK	PK-5	533			
<b>ALTERNATIVE INSTRUCTIONAL</b>									
ASH H S	(806) 293-6010		002	RODNEY WALLACE	9-12	64			
<b>JJAEP INSTRUCTIONAL</b>									
HALE COUNTY JJAEP	(806) 291-5230		004	EDDIE SUBEALDEA	4-12	9			
<b>096 HALL COUNTY</b>		<b>096</b>							
<b>MEMPHIS ISD 16</b>									
	P O BOX 460 MEMPHIS 79245-0460 PHONE - (806) 259-5900 FAX - (806) 259-2515	096-904		KENT LEMONS		520	158,227	.104	.000
<b>REGULAR INSTRUCTIONAL</b>									
MEMPHIS H S	(806) 259-5910		001	RICHARD HUTCHERSON	9-12	141			
MEMPHIS MIDDLE	(806) 259-5920		041	KENNITH HARDIN	6-8	107			
AUSTIN EL	(806) 259-5930		101	LEIGH ANN HAWTHORNE	3-5	110			
TRAVIS EL	(806) 259-5940		103	VICKI DAVIS	EE-2	162			
<b>TURKEY-QUITAQUE ISD 16</b>									
	11826 HWY 86 TURKEY 79261-0397 PHONE - (806) 455-1411 ext:2606 FAX - (806) 455-1718	096-905		JACQUELINE JENKINS		188	80,823	.104	.021
<b>REGULAR INSTRUCTIONAL</b>									
VALLEY SCHOOL	(806) 455-1411		001	JERRY SMITH	EE-12	188			
<b>097 HAMILTON COUNTY</b>		<b>097</b>							

# Texas Public Schools and Charters, Directory, November 2016

County, district, region, school	Mailing address and phone number	Cnty.-dist. number	Sch. no.	County and district superintendents, principals	Grades	2015-16 enrollment	Appraised valuation (in \$ thousands)	Tax rate	
								Main-tenance	Bond
<b>HAMILTON ISD 12</b>	400 S COLLEGE HAMILTON 76531-0392 PHONE - (254) 386-3149 FAX - (254) 386-8885	097-902		CLAY TARPLEY		783	302,140	.104	.014
<b>REGULAR INSTRUCTIONAL</b>									
HAMILTON H S	(254) 386-8167		001	LOUIS LOWE	9-12	208			
HAMILTON J H	(254) 386-8168		041	MONA GLOFF	6-8	173			
ANN WHITNEY EL	(254) 386-8166		102	JENNIFER ZSCHIESCHE	EE-5	402			
<b>HICO ISD 12</b>	P O BOX 218 HICO 76457-0218 PHONE - (254) 796-2181 ext:3090 FAX - (254) 796-2446	097-903		JON HARTGRAVES		570	162,100	.117	.019
<b>REGULAR INSTRUCTIONAL</b>									
HICO H S	(254) 796-2184		001	SHELLI STEGALL	6-12	289			
HICO EL	(254) 796-2183		101	BEN EUBANKS	EE-5	281			
<b>098 HANSFORD COUNTY</b>		<b>098</b>							
<b>GRUVER ISD 16</b>	P O BOX 650 GRUVER 79040-0650 PHONE - (806) 733-2001 FAX - (806) 733-5416	098-901		TROY SEAGLER		452	326,683	.106	.009
<b>REGULAR INSTRUCTIONAL</b>									
GRUVER H S	(806) 733-2477		001	NITA HUDSON	9-12	138			
GRUVER J H	(806) 733-2081		041	WADE CALLAWAY	5-8	130			
GRUVER EL	(806) 733-2031		101	AMBER HOLLAND	EE-4	184			
<b>PRINGLE-MORSE CISD 16</b>	P O BOX 109 MORSE 79062-0109 PHONE - (806) 733-2507 FAX - (806) 733-5417	098-903		SCOTT BURROW		125	165,680	.104	.028
<b>REGULAR INSTRUCTIONAL</b>									
PRINGLE-MORSE EL-J H	(806) 733-2507		101	SCOTT BURROW	PK-8	125			
<b>SPEARMAN ISD 16</b>	403 E 11TH AVE SPEARMAN 79081-4008 PHONE - (806) 659-3233 FAX - (806) 659-2079	098-904		WILLIAM MONTGOMERY		878	503,386	.104	.020
<b>REGULAR INSTRUCTIONAL</b>									
SPEARMAN H S	(806) 659-2584		001	KELLY CARRELL	9-12	255			
SPEARMAN J H	(806) 659-2563		041	SHANE WHITELEY	6-8	188			
GUS BIRDWELL EL	(806) 659-2565		101	DARLENE CURRY	EE-5	435			
<b>099 HARDEMAN COUNTY</b>		<b>099</b>							
<b>CHILLICOTHE ISD 09</b>	P O BOX 418 CHILLICOTHE 79225-0418 PHONE - (940) 852-5391 FAX - (940) 852-5269	099-902		TODD WILSON		196	119,785	.104	.016
<b>REGULAR INSTRUCTIONAL</b>									
CHILLICOTHE H S	(940) 852-5322		001	TONY MARTINEZ	7-12	85			
CHILLICOTHE EL	(940) 852-5521		101	BRENDA DUNLAP	EE-6	111			
<b>QUANAH ISD 09</b>	P O BOX 150 QUANAH 79252-0150 PHONE - (940) 663-2281 FAX - (940) 663-2875	099-903		RYAN TURNER		569	271,424	.104	.000
<b>REGULAR INSTRUCTIONAL</b>									
QUANAH H S	(940) 663-2791		001	RUSTY BRAWLEY	9-12	151			
TRAVIS MIDDLE	(940) 663-2226		041	GAYLE MCKINLEY	6-8	123			
REAGAN EL	(940) 663-2171		102	SUSAN FAMBROUGH	EE-5	295			
<b>100 HARDIN COUNTY</b>		<b>100</b>							
<b>KOUNTZE ISD 05</b>	P O BOX 460 KOUNTZE 77625-0460 PHONE - (409) 246-3352 FAX - (409) 246-3217	100-903		JOHN FERGUSON		1182	356,560	.104	.020
<b>REGULAR INSTRUCTIONAL</b>									
KOUNTZE H S	(409) 246-3474		002	CHET DEEVER	9-12	329			
KOUNTZE MIDDLE	(409) 246-3551		041	THOMAS COOLEY	7-8	-			
KOUNTZE INT	(409) 246-8230		042	CONNIE JOUBERT	4-6	266			
KOUNTZE EL	(409) 246-3877		101	SHANE REYENGA	EE-3	394			
<b>JJAEF INSTRUCTIONAL</b>									
HARDIN CO ALTER ED			003		6-12	-			
<b>SILSBEE ISD 05</b>	415 HWY 327 W SILSBEE 77656	100-904		RICHARD BAIN, JR		2750	750,759	.117	.037

# Texas Public Schools and Charters, Directory, November 2016

County, district, region, school	Mailing address and phone number	Cnty.-dist. number	Sch. no.	County and district superintendents, principals	Grades	2015-16 enrollment	Appraised valuation (in \$ thousands)	Tax rate	
								Main-tenance	Bond
<b>REGULAR INSTRUCTIONAL</b> SILSBEE H S (409) 980-7800 001 PAUL TREVINO 9-12 816 EDWARDS-JOHNSON MEMORIAL MIDDLE (409) 980-7800 041 SUNEI STEPHENS 6-8 596 JOHN H KIRBY EL (409) 980-7800 101 513 READ-TURRENTINE EL (409) 980-7800 102 2-3 447 LAURA REEVES EL (409) 980-7800 104 4-5 373 LAURA REEVES PRI 105 TERRY DEEVER EE-KG 0 SILSBEE EL 106 TERRY DEEVER 1-5 0 <b>JJAEP INSTRUCTIONAL</b> HARDIN CO ALTER ED (409) 980-7800 ext:7305 002 5-12 5									
<b>HARDIN-JEFFERSON ISD 05</b> P O BOX 490 100-905 DR SHANNON HOLMES 2254 815,361 .104 .028 SOUR LAKE 77659-0490 PHONE - (409) 981-6400 FAX - (409) 287-2283									
<b>REGULAR INSTRUCTIONAL</b> HARDIN-JEFFERSON H S (409) 981-6430 001 PATRICK BROWN 9-12 639 HENDERSON MIDDLE (409) 981-6420 041 DARRELL WESTFALL 6-8 538 CHINA EL (409) 981-6410 102 DIANNE TIMBERLAKE EE-5 442 SOUR LAKE EL (409) 981-6440 105 DANIEL MCFARLAND EE-5 635 <b>JJAEP INSTRUCTIONAL</b> HARDIN CO J J A E P (409) 246-8490 004 MICHAEL GOUGE 5-12 0									
<b>LUMBERTON ISD 05</b> 121 S MAIN 100-907 JOHN VALASTRO 3915 1,017,944 .104 .012 LUMBERTON 77657-0123 PHONE - (409) 923-7580 ext:7504 FAX - (409) 755-7848									
<b>REGULAR INSTRUCTIONAL</b> LUMBERTON H S (409) 923-7890 001 DARWIN DAVIS 9-12 1156 LUMBERTON MIDDLE (409) 923-7581 041 LEANNA STRINGER 7-8 579 LUMBERTON PRI (409) 923-7490 101 KATHRINE WALDROP 1-3 909 LUMBERTON EARLY CHILDHOOD SCH (409) 923-7695 ext:624 102 KEVIN WING EE-KG - LUMBERTON INT (409) 923-7790 103 PAIGE WING 4-6 879 <b>JJAEP INSTRUCTIONAL</b> HARDIN CO ALTER ED (409) 923-7580 003 5-12 -									
<b>WEST HARDIN COUNTY CISD 05</b> 39227 HWY 105 100-908 JOHN ANDRUS 585 185,215 .104 .013 SARATOGA 77585 PHONE - (936) 274-5061 ext:402 FAX - (936) 274-4321									
<b>REGULAR INSTRUCTIONAL</b> WEST HARDIN H S (936) 274-5061 ext:411 001 CINDY MOSS 7-12 252 WEST HARDIN EL (936) 274-5061 ext:407 101 CINDY MOSS EE-6 333 <b>ALTERNATIVE INSTRUCTIONAL</b> HARDIN CO ALTERNATIVE AEP (409) 246-8490 003 4-12 0									
<b>101 HARRIS COUNTY 101</b>									
<b>HARRIS COUNTY DEPT OF ED 04</b> 6300 IRVINGTON BLVD 101-000 JAMES COLBERT, JR 0 0 .000 .000 HOUSTON 77022-5618 PHONE - (713) 694-6300 FAX - (713) 696-0730									
<b>ALTERNATIVE INSTRUCTIONAL</b> HIGHPOINT SCHOOL NORTH (713) 696-2195 001 DAVID OQUIN 6-12 0 HIGHPOINT SCHOOL EAST (713) 696-2160 002 MARION COOKSEY 6-12 0 ACADEMIC BEHAVIOR SCHOOL EAST (713) 242-8036 003 MINDY ROBERTSON KG-12 0 ACADEMIC BEHAVIOR SCHOOL WEST (713) 339-9411 004 DR VICTOR KEYS KG-12 0									
<b>SER-NINOS CHARTER SCHOOL 04</b> 5815 ALDER DR 101-802 CHARMAINE CONSTANTINE 1087 0 .000 .000 HOUSTON 77081 PHONE - (713) 667-6145 FAX - (713) 667-0645									
<b>CHARTER/REGULAR INSTRUCTIONAL</b> SER-NINOS CHARTER MIDDLE (713) 667-6145 041 CHARMAINE CONSTANTINE 6-8 188 SER-NINOS CHARTER EL (713) 667-6145 101 CHARMAINE CONSTANTINE PK-5 604 SER-NINOS CHARTER EL II (713) 667-6145 102 CHARMAINE CONSTANTINE PK-5 295									
<b>ARISTOI CLASSICAL ACADEMY 04</b> 5618 ELEVENTH ST 101-803 BRENDA DAVIDSON 644 0 .000 .000 KATY 77493-1971 PHONE - (281) 391-5003 FAX - (281) 391-5010									
<b>CHARTER/REGULAR INSTRUCTIONAL</b> ARISTOI CLASSICAL UPPER SCHOOL (281) 391-5003 001 BRENDA DAVIDSON 5-11 193 ARISTOI CLASSICAL ACADEMY (281) 391-5003 041 BRENDA DAVIDSON KG-4 451									
<b>GEORGE I SANCHEZ CHARTER 04</b> 6001 GULF FWY BLDG B3 101-804 MARIA RODRIGUEZ 832 0 .000 .000 HOUSTON 77023-5423									

# Texas Public Schools and Charters, Directory, November 2016

County, district, region, school	Mailing address and phone number	Cnty.-dist. number	Sch. no.	County and district superintendents, principals	Grades	2015-16 enrollment	Appraised valuation (in \$ thousands)	Tax rate	
								Main-tenance	Bond
PHONE - (713) 926-1112 FAX - (713) 926-1346									
<b>CHARTER/ALTERNATIVE INSTRUCTIONAL</b>									
GEORGE I SANCHEZ H S	(713) 926-1112		001	JUAN DE LA CRUZ	EE-PK,6-12	806			
GEORGE I SANCHEZ NORTH	(713) 742-0374		004	BIANCA ARRIAZOLA	6-12	26			
<b>RAUL YZAGUIRRE SCHOOL FOR SUCCESS 04</b>	2950 BROADWAY HOUSTON 77017 PHONE - (713) 640-3700 FAX - (713) 641-1853	101-806		DR ADRIANA TAMEZ		1299	0	.000	.000
<b>CHARTER/REGULAR INSTRUCTIONAL</b>									
RAUL YZAGUIRRE SCHOOL FOR SUCCESS	(713) 640-3700		001	ALMA PEREZ-SILVA	9-12	276			
RAUL YZAGUIRRE SCHOOL FOR SUCCESS	(713) 640-3700		042	ALMA PEREZ-SILVA	6-8	310			
RAUL YZAGUIRRE SCHOOL FOR SUCCESS	(956) 542-2404		101	MARIA KNOSEL, JR	KG-8	341			
RAUL YZAGUIRRE SCHOOL FOR SUCCESS	(713) 640-3700		102	LUISA GUERRA MARTINEZ	KG-5	372			
<b>UNIVERSITY OF HOUSTON CHARTER SCHOOL 04</b>	3855 HOLMAN ST MELCHER GYM 100 HOUSTON 77204-6019 PHONE - (713) 743-8538 FAX - (713) 743-9121	101-807		PATRICIA PAQUIN		121	0	.000	.000
<b>CHARTER/REGULAR INSTRUCTIONAL</b>									
UNIV OF HOUSTON CHARTER SCH-TECH	(713) 743-9107		101	CAROLYN BLACK	KG-5	121			
<b>ACADEMY OF ACCELERATED LEARNING INC 04</b>	6025 CHIMNEY ROCK HOUSTON 77081 PHONE - (713) 773-4766 FAX - (713) 666-2532	101-810		DORIS ROBINS		773	0	.000	.000
<b>CHARTER/ALTERNATIVE INSTRUCTIONAL</b>									
ACADEMY OF ACCELERATED LEARNING	(713) 645-0336		002	LACHAUNDRA JACKSON	PK-5	773			
<b>EXCEL ACADEMY 04</b>	1200 CONGRESS ST STE 6500 HOUSTON 77002-2021 PHONE - (713) 222-4340 FAX - (713) 222-4388	101-811		THOMAS BROOKS		527	0	.000	.000
<b>CHARTER/ALTERNATIVE INSTRUCTIONAL</b>									
HARRIS COUNTY JUVENILE DETENTION CENTER	(713) 222-4354		001	OLIVER BURBRIDGE	3-12	206			
BURNETT-BAYLAND REHABILITATION CENTER	(713) 222-4429		003	BRETT HIGGINS-THORNE	3-12	100			
HARRIS COUNTY YOUTH VILLAGE	(713) 222-4729		004	DIANE HUBBELL	3-AE	103			
LEADERSHIP ACADEMY	(713) 222-4629		006	KAENYA WARREN	3-AE	90			
EXCEL ACADEMY	(713) 222-4577		008	ELLEN SAVOY	9-12	28			
<b>KIPP INC CHARTER 04</b>	10711 KIPP WAY HOUSTON 77074 PHONE - (832) 328-1051 FAX - (713) 772-1632	101-813		SEHBA ALI		12388	0	.000	.000
<b>CHARTER/REGULAR INSTRUCTIONAL</b>									
KIPP ACADEMY MIDDLE	(832) 328-1051		001	ANDREW RUBIN	5-8	400			
KIPP HOUSTON H S	(832) 328-1051		003	MOHAMAD MAAROUF	9-12	643			
KIPP GENERATIONS COLLEGIATE	(832) 230-0566		004	NANCY FLORES	9-12	632			
KIPP NORTHEAST COLLEGE PREPARATORY	(832) 230-0567		005	JILL QUINN	9-12	397			
KIPP SUNNYSIDE H S	(832) 230-0562		006	RIAN WRIGHT	9-12	502			
KIPP 3D ACADEMY	(713) 636-6082		041	ALISON CUMBLEY	5-8	422			
KIPP SHARPSTOWN COLLEGE PREPARATORY	(832) 328-1051		042	REBECCA EASTERBY	5-8	427			
KIPP POLARIS ACADEMY FOR BOYS	(713) 636-6082		043	AARON GREEN	5-8	296			
KIPP INTREPID PREPARATORY SCHOOL	(281) 879-3100		044	JOY TALUYO	5-8	406			
KIPP VOYAGE ACADEMY FOR GIRLS	(832) 230-0567		045	CELESTE BARRETTO	5-8	296			
KIPP GULFTON MIDDLE	(832) 328-1631		046	PEGAH TAYLOR	5-8	220			
KIPP LIBERATION COLLEGE PREP	(832) 260-0567		047	TAI INGRAM	6-8	314			
KIPP SPIRIT COLLEGE PREP	(832) 230-0562		048	TIFFANY GEORGE-PRADOS	5-8	434			
KIPP ACADEMY WEST MIDDLE	(832) 328-1051		049	STEVEN KHADAM	5-8	108			
KIPP SOUTHEAST HOUSTON MIDDLE	(832) 328-1051		050	ROBBIE GILL	5-8	0			
KIPP SHINE PREP	(832) 328-1051		105	DEB SHIFRINE	PK-5	845			
KIPP DREAM PREP	(713) 636-6082		106	HALEY BONILLA	PK-4	856			
KIPP SHARP COLLEGE PREP	(281) 879-3000		107	MICHELLE BENNETT	PK-4	898			
KIPP EXPLORE ACADEMY	(281) 879-3100		109	AMY STABILE	PK-4	856			
KIPP LEGACY PREPARATORY SCHOOL	(832) 230-0567		111	MONIQUE PAYTON	EE-4	917			
KIPP CONNECT PRI	(832) 328-1631		112	ADAM KUTAC	PK-4	688			
KIPP 3RD WARD SCHOOL	(832) 230-0564		113	LISA WILLIAMS	PK-5	863			
KIPP ZENITH ACADEMY	(832) 230-0562		114	CASSANDRA COTMAN	PK-4	844			
KIPP UNITY PRI	(832) 328-1051		115	KALEENA ROSENBAUER	PK-4	124			
KIPP SOUTHEAST HOUSTON PRI	(832) 328-1051		116	LINDSEY SMITH	PK-4	0			
<b>THE VARNETT PUBLIC SCHOOL 04</b>	P O BOX 1457 HOUSTON 77251-1457 PHONE - (713) 723-4699 FAX - (713) 726-9315	101-814		DR MARGARET STROUD		1668	0	.000	.000
<b>CHARTER/REGULAR INSTRUCTIONAL</b>									
VARNETT CHARTER SCHOOL	(713) 723-4699		101	N'COLE MUKES	PK-5	780			

# Texas Public Schools and Charters, Directory, November 2016

County, district, region, school	Mailing address and phone number	Cnty.-dist. number	Sch. no.	County and district superintendents, principals	Grades	2015-16 enrollment	Appraised valuation (in \$ thousands)	Tax rate	
								Maintenance	Bond
THE VARNETT SCHOOL - NORTHEAST	(713) 631-4396		102	TONI FISHER	PK-5	521			
THE VARNETT SCHOOL - EAST	(713) 637-6574		103	GAYLE VOLTZ	PK-5	367			
<b>ALIEF MONTESSORI COMMUNITY SCHOOL 04</b>	4215 H ST HOUSTON 77072-5380 PHONE - (281) 530-9406 FAX - (281) 530-2233	101-815		NANCY CHIEU		294	0	.000	.000
<b>CHARTER/REGULAR INSTRUCTIONAL</b> ALIEF MONTESSORI COMMUNITY SCHOOL	(281) 530-9406		101	NANCY CHIEU	EE-5	294			
<b>AMIGOS POR VIDA-FRIENDS FOR LIFE PUB CHTR SCH 04</b>	5503 EL CAMINO DEL REY HOUSTON 77081 PHONE - (713) 349-9945 ext:1201 FAX - (713) 349-0671	101-819		FREDDY DELGADO		527	0	.000	.000
<b>CHARTER/REGULAR INSTRUCTIONAL</b> AMIGOS POR VIDA-FRIENDS FOR LIFE CHARTER SCHOOL	(713) 399-9945		001	FREDDY DELGADO	PK-8	527			
<b>HOUSTON HEIGHTS HIGH SCHOOL 04</b>	1125 LAWRENCE DR HOUSTON 77008 PHONE - (713) 868-9797 FAX - (713) 868-9750	101-821		RICHARD MIK		218	0	.000	.000
<b>CHARTER/ALTERNATIVE INSTRUCTIONAL</b> HOUSTON HEIGHTS CHARTER SCHOOL	(713) 868-9797		001	RICHARD MIK	9-12	218			
<b>HOUSTON GATEWAY ACADEMY INC 04</b>	3400 EVERGREEN HOUSTON 77087 PHONE - (713) 644-8292 FAX - (713) 649-8268	101-828		RICHARD GARZA		2065	0	.000	.000
<b>CHARTER/REGULAR INSTRUCTIONAL</b> HOUSTON GATEWAY ACADEMY - CORAL CAMPUS	(713) 923-5060		001	FRANCISCO PENNING	PK-12	769			
HOUSTON GATEWAY ACADEMY INC ELITE COLLEGE PREP	(713) 644-8292		002	FRANCISCO PENNING	PK-12	642			
HOUSTON GATEWAY ACADEMY - ELITE ACADEMY	(713) 644-8292		003	FRANCISCO PENNING	PK-12	0			
HOUSTON GATEWAY ACADEMY	(713) 649-2706		101	FRANCISCO PENNING	PK-12	654			
<b>HOUSTON HEIGHTS LEARNING ACADEMY INC 04</b>	902 W 8TH ST HOUSTON 77007 PHONE - (713) 869-9453 FAX - (713) 869-0785	101-829		ELMA JEAN BENNETT		173	0	.000	.000
<b>CHARTER/ALTERNATIVE INSTRUCTIONAL</b> HOUSTON HEIGHTS LEARNING ACADEMY INC	(713) 869-9453		101	YVETTE EAST	PK-5	173			
<b>LA AMISTAD LOVE &amp; LEARNING ACADEMY 04</b>	10860 ROCKLEY RD HOUSTON 77099 PHONE - (281) 988-9231 FAX - (713) 981-1171	101-833		SYEDA ALAM		228	0	.000	.000
<b>CHARTER/REGULAR INSTRUCTIONAL</b> LA AMISTAD LOVE & LEARNING ACADEMY	(281) 988-9201		101	SYEDA ALAM	EE-5	228			
LA AMISTAD LOVE & LEARNING ACADEMY	(281) 498-2477		102	SYEDA ALAM	EE-4	0			
LA AMISTAD LOVE & LEARNING ACADEMY MISSOURI CITY	(713) 541-1057		103	SYEDA ALAM	EE-4	0			
<b>CALVIN NELMS CHARTER SCHOOLS 04</b>	20625 CLAY RD KATY 77449 PHONE - (281) 398-8031 FAX - (281) 398-8032	101-837		DR RONALD NELMS		307	0	.000	.000
<b>CHARTER/ALTERNATIVE INSTRUCTIONAL</b> CALVIN NELMS H S	(281) 398-8031		001	MICHAEL DEAN	9-12	165			
CALVIN NELMS MIDDLE	(281) 398-8031		041	MICHAEL DEAN	6-8	142			
<b>SOUTHWEST SCHOOL 04</b>	3333 BERING DR, STE 200 HOUSTON 77057 PHONE - (713) 784-6345 FAX - (713) 974-3137	101-838		BRENDA ARTEAGA		1854	0	.000	.000
<b>CHARTER/REGULAR INSTRUCTIONAL</b> SOUTHWEST SCHOOLS MANGUM EL CAMPUS	(713) 688-0505		104	JOSEFA OLIVARES	EE-5	347			
<b>CHARTER/ALTERNATIVE INSTRUCTIONAL</b> SOUTHWEST H S	(713) 954-9528		001	RALPH BUTLER	9-12	268			
PHOENIX SCHOOL AT SOUTHWEST SCHOOLS	(713) 784-6345		004	BRETT SCHRIEWER	EE-12	193			
SOUTHWEST MIDDLE SCH	(713) 954-9528		041	ALBERTO FERNANDEZ	6-8	255			
YOUNG LEARNERS	(713) 772-7100		101	LILLIAN CONWAY	EE-2	356			
SOUTHWEST SCHOOLS BISSONNET EL CAMPUS	(713) 988-5839		102	PAMELA SAILORS	EE-5	435			
<b>TWO DIMENSIONS PREPARATORY ACADEMY 04</b>	12121 VETERANS MEMORIAL DR #9 HOUSTON 77067 PHONE - (281) 227-4700 FAX - (281) 440-4233	101-840		DAISY SIMPSON		486	0	.000	.000
<b>CHARTER/REGULAR INSTRUCTIONAL</b> TWO DIMENSIONS PREPARATORY ACADEMY	(281) 440-8853		101	DAISY SIMPSON	PK-8	200			
TWO DIMENSIONS AT CORSICANA	(903) 872-2988		102	KAREN WILLIAMS	PK-8	74			

# Texas Public Schools and Charters, Directory, November 2016

County, district, region, school	Mailing address and phone number	Cnty.-dist. number	Sch. no.	County and district superintendents, principals	Grades	2015-16 enrollment	Appraised valuation (in \$ thousands)	Tax rate	
								Main-tenance	Bond
TWO DIMENSIONS/VICKERY	(281) 987-7300		103	SALLY WICKERS	PK-8	212			
<b>COMQUEST ACADEMY 04</b>	207 N PEACH ST TOMBALL 77375 PHONE - (281) 516-0611 FAX - (281) 516-9807	101-842		TANIS STANFIELD		83	0	.000	.000
<b>CHARTER/ALTERNATIVE INSTRUCTIONAL</b> COMQUEST ACADEMY	(281) 516-0611		001	TANIS STANFIELD	PK-12	83			
<b>YES PREP PUBLIC SCHOOLS INC 04</b>	6201 BONHOMME RD STE 168-N HOUSTON 77036 PHONE - (713) 967-9000 FAX - (713) 589-2502	101-845		MARK DIBELLA		9514	0	.000	.000
<b>CHARTER/REGULAR INSTRUCTIONAL</b>									
YES PREP - SOUTHEAST	(713) 967-9400		001	CHARLES SCHMIDT	6-12	1011			
YES PREP - SOUTHWEST	(713) 967-9200		002	ERIC NEWCOMER	6-12	926			
YES PREP - EAST END	(713) 967-7800		003	LEAH PETERS	6-12	910			
YES PREP - GULFTON	(713) 967-9800		004	COREY CROUCH	6-12	993			
YES PREP - WEST	(713) 967-8200		005	ASHLEIGH FRITZ	6-12	926			
YES PREP - BRAYS OAKS	(713) 967-8400		006	CHRISTOPHER CLAFLIN	6-12	899			
YES PREP - NORTHSIDE	(713) 924-0400		007	MAUREEN ISRAEL	6-12	676			
YES PREP - 5TH WARD	(713) 924-0602		008	BARBARA CAMPBELL	6-12	692			
YES PREP - WHITE OAK	(713) 967-9000		009	JOEL MUNOZ	6-12	424			
YES PREP NORTH FOREST	(713) 967-9000		010	ELDRIDGE GILBERT	6-12	812			
YES PREP - SOUTHSIDE	(713) 967-9000		011	CHRISTOPHER CLAFLIN	6-12	298			
YES PREP - NORTH CENTRAL	(281) 227-2044		101	BRYAN REED	6-12	947			
<b>HARMONY SCIENCE ACADEMY 04</b>	9321 W SAM HOUSTON PKWY S HOUSTON 77099 PHONE - (713) 343-3333 FAX - (713) 777-8555	101-846		ZEKERIYA YUKSEL		3518	0	.000	.000
<b>CHARTER/REGULAR INSTRUCTIONAL</b>									
HARMONY SCIENCE ACADEMY-HOUSTON	(713) 492-0214		001	MEHMET SUBAS	9-12	578			
HARMONY SCHOOL OF INNOVATION - HOUSTON	(713) 343-3333		002	ALI YILMAZ	6-8	581			
HARMONY SCHOOL OF INGENUITY-HOUSTON	(713) 664-1020		003	RECEP YILMAZ	7-12	587			
HARMONY SCHOOL OF SCIENCE-HOUSTON	(713) 729-4400		005	OGUZKAAN TORUN	KG-8	367			
HARMONY SCHOOL OF FINE ARTS AND TECHNOLOGY-HOUSTON	(832) 433-7001		006	ALAIN FRANKIEWICZ	KG-8	734			
HARMONY SCHOOL OF EXPLORATION- HOUSTON	(713) 541-3030		102	NORA MORALES	KG-5	671			
<b>BEATRICE MAYES INSTITUTE CHARTER SCHOOL 04</b>	5807 CALHOUN HOUSTON 77021 PHONE - (713) 747-5629 FAX - (713) 747-5683	101-847		THOMAS MAYES		455	0	.000	.000
<b>CHARTER/REGULAR INSTRUCTIONAL</b>									
BEATRICE MAYES INSTITUTE CHARTER SCHOOL	(713) 747-5629		101	BEATRICE MAYES	KG-8	455			
<b>ACCELERATED INTERMEDIATE ACADEMY 04</b>	P O BOX 20589 HOUSTON 77225 PHONE - (713) 283-6298 FAX - (713) 283-6190	101-849		KEVIN HICKS		281	0	.000	.000
<b>CHARTER/REGULAR INSTRUCTIONAL</b>									
ACCELERATED INT CHARTER SCHOOL	(713) 728-9330		041	LASHAWN HOSKINS	7-8	0			
AIA LANCASTER MIDDLE	(972) 227-2105		045	LASHAWN HOSKINS	7-8	0			
ACCELERATED INTERDISCIPLINARY ACAD	(713) 728-9330		101	LASHAWN HOSKINS	PK-6	281			
AIA LANCASTER EL	(972) 227-2105		105	LASHAWN HOSKINS	PK-6	0			
<b>ZOE LEARNING ACADEMY 04</b>	3229 HADLEY HOUSTON 77004 PHONE - (713) 748-4228 FAX - (713) 748-7833	101-850		RICHARD ROSE		498	0	.000	.000
<b>CHARTER/REGULAR INSTRUCTIONAL</b>									
ZOE LEARNING ACADEMY	(713) 748-4228		101	MARTINA EDEBOR	PK-8	231			
ZOE LEARNING ACAD - AMBASSADOR CAMPUS	(972) 296-3335		102	CHARLES POLK	PK-8	118			
<b>PROMISE COMMUNITY SCHOOL 04</b>	4500 BISSONNET, STE 200 BELLAIRE 77401-3113 PHONE - (713) 689-5330 FAX - (713) 689-5236	101-853		ANASTASIA ANDERSON		1888	0	.000	.000
<b>CHARTER/REGULAR INSTRUCTIONAL</b>									
RIPLEY HOUSE MIDDLE CAMPUS	(713) 315-6480		042	ANGELA WEDLICK	6-8	167			
RIPLEY HOUSE CHARTER SCHOOL	(713) 315-6480		101	ANGELA WEDLICK	PK-5	325			
NCI CHARTER SCHOOL WITHOUT WALLS	(713) 273-3250		104	LATONYA BYRD-PRICE	PK-2	1107			
BAKER-RIPLEY CHARTER SCHOOL	(713) 273-3731		106	RAQUEL SOSA-GONZALEZ	KG-5	269			
NEW NEIGHBOR CAMPUS	(713) 273-3731		108	RAQUEL SOSA-GONZALEZ	PK-5	20			
<b>MEYERPARK ELEMENTARY 04</b>	13663 MAIN ST HOUSTON 77035-5616 PHONE - (713) 729-9712 FAX - (713) 729-9720	101-855		JULIA WRIGHT		249	0	.000	.000

# Texas Public Schools and Charters, Directory, November 2016

County, district, region, school	Mailing address and phone number	Cnty.-dist. number	Sch. no.	County and district superintendents, principals	Grades	2015-16 enrollment	Appraised valuation (in \$ thousands)	Tax rate	
								Main-tenance	Bond
<b>CHARTER/REGULAR INSTRUCTIONAL</b> MEYERPARK EL	(713) 729-9712		101	JULIA HUTCHERSON	PK-5	249			
<b>DRAW ACADEMY 04</b>	3920 STONEY BROOK DR HOUSTON 77063 PHONE - (713) 706-3729 FAX - (713) 706-3711	101-856		FERNANDO DONATTI		698	0	.000	.000
<b>CHARTER/REGULAR INSTRUCTIONAL</b> DRAW ACADEMY EARLY LEARNING CENTER	(713) 706-3729		102	FERNANDO DONATTI	PK	216			
<b>CHARTER/ALTERNATIVE INSTRUCTIONAL</b> DRAW ACADEMY UPPER EL	(713) 706-3729		103	FERNANDO DONATTI	4-8	165			
<b>CHARTER/REGULAR INSTRUCTIONAL</b> DRAW ACADEMY	(713) 706-3729		101	FERNANDO DONATTI	PK-8	317			
<b>HARMONY SCHOOL OF EXCELLENCE 04</b>	9321 W SAM HOUSTON PKWY S HOUSTON 77099 PHONE - (713) 343-3333 FAX - (713) 777-8555	101-858		ZEKERIYA YUKSEL		4387	0	.000	.000
<b>CHARTER/REGULAR INSTRUCTIONAL</b> HARMONY SCHOOL OF EXCELLENCE-HOUSTON	(713) 983-8668		001	HASAN SAZCI	KG-8	901			
HARMONY SCHOOL OF ENDEAVOR-HOUSTON	(281) 999-8400		002	KAMIL YILMAZ	KG-8	549			
HARMONY SCIENCE ACADEMY - BRYAN	(979) 779-2100		003	MEHMET UGUZ	KG-8	397			
HARMONY SCHOOL OF ADVANCEMENT-HOUSTON	(281) 741-8899		004	FAITH ONER	9-12	611			
HARMONY SCHOOL OF DISCOVERY - HOUSTON	(281) 861-5105		005	ADNAN KARANCI	2,6-12	625			
HARMONY SCHOOL OF TECHNOLOGY-HOUSTON	(281) 444-1555		006	SEZGIN AYDIN	EE-8	678			
HARMONY SCHOOL OF ACHIEVEMENT - HOUSTON	(281) 855-2500		007	MELISSA KNIGHT	KG-5	626			
<b>STEP CHARTER SCHOOL 04</b>	11250 S WILCREST HOUSTON 77099 PHONE - (281) 988-7797 FAX - (281) 988-7736	101-859		WILLIAM CLARK		347	0	.000	.000
<b>CHARTER/REGULAR INSTRUCTIONAL</b> STEP CHARTER EL	(281) 988-7797		101	WILLIAM CLARK	EE-8	347			
STEP CHARTER II	(281) 988-7797		102		KG-8	0			
<b>THE RHODES SCHOOL 04</b>	12822 ROBERT E LEE RD HOUSTON 77044 PHONE - (281) 458-4334 FAX - (281) 458-7595	101-861		MICHELLE BONTON		914	0	.000	.000
<b>CHARTER/REGULAR INSTRUCTIONAL</b> THE RHODES SCHOOL	(281) 458-4334		101	JOESETTE SIMEON	EE-8	464			
THE RHODES SCHOOL - NORTHSHORE	(281) 459-9797		102	DR DONETRUS HILL	EE-7	371			
THE RHODES SCHOOL - SOUTHEAST	(832) 962-8181		103	DR TAMMI MITCHELL	PK-5	79			
THE RHODES SCHOOL - NW	(281) 459-9797		104		KG-5	0			
THE RHODES SCHOOL - HUMBLE	(281) 319-9300		105		PK-8	0			
<b>HARMONY SCHOOL OF SCIENCE - HOUSTON 04</b>	9321 W SAM HOUSTON PKWY S HOUSTON 77099 PHONE - (713) 343-3333 FAX - (713) 777-8555	101-862		ZEKERIYA YUKSEL		3074	0	.000	.000
<b>CHARTER/REGULAR INSTRUCTIONAL</b> HARMONY SCIENCE ACADEMY-SUGAR LAND	(281) 265-2525		001	AFREEM MERCHANT	KG-6	772			
HARMONY SCHOOL OF INNOVATION-SUGAR LAND	(281) 302-6445 ext:121		002	ALPASLAN UZGOREN	6-12	854			
HARMONY SCIENCE ACADEMY-KATY	(832) 437-3926		003	JASMEEN KOHLI	KG-12	915			
HARMONY SCIENCE ACADEMY- BEAUMONT	(409) 838-4000		004	KLEDIOL MURATI	KG-12	533			
HARMONY SCHOOL OF INNOVATION - KATY			005		KG-12	0			
<b>THE LAWSON ACADEMY 04</b>	5052 SCOTT ST HOUSTON 77004 PHONE - (713) 741-3600 FAX - (713) 741-3603	101-864		CHERYL LAWSON		149	0	.000	.000
<b>CHARTER/REGULAR INSTRUCTIONAL</b> THE LAWSON ACADEMY	(713) 741-3600		041	MICHON BENSON	6-8	149			
<b>VICTORY PREP 04</b>	2903 JENSEN DR HOUSTON 77026 PHONE - (713) 229-0560 FAX - (713) 224-6724	101-865		REVEREND LISA DOCKERY		609	0	.000	.000
<b>CHARTER/REGULAR INSTRUCTIONAL</b> VICTORY PREP	(713) 229-0560		001	DAVID EDGARSON	9-12	134			
VICTORY PREP	(713) 229-0560		002	DAVID EDGARSON	KG-12	286			
VICTORY PREPARATORY ACADEMY	(713) 729-6963		003	ERIC WILLIAMS	9-12	189			
<b>GLOBAL LEARNING VILLAGE 04</b>	3015 N MACGREGOR WAY HOUSTON 77004 PHONE - (832) 217-3276 FAX - (832) 217-3264	101-866		TORI DUGAR		176	0	.000	.000
<b>CHARTER/REGULAR INSTRUCTIONAL</b> GLOBAL LEARNING VILLAGE	(281) 217-3276		001	TORI DUGAR	KG-12	176			

# Texas Public Schools and Charters, Directory, November 2016

County, district, region, school	Mailing address and phone number	Cnty.-dist. number	Sch. no.	County and district superintendents, principals	Grades	2015-16 enrollment	Appraised valuation (in \$ thousands)	Tax rate	
								Maintenance	Bond
<b>FALLBROOK COLLEGE PREPARATORY ACADEMY 04</b>	12512 WALTERS RD HOUSTON 77014 PHONE - (281) 880-1360 FAX - (281) 880-1362	101-867		CELINA REED-HUTTO		491	0	.000	.000
<b>CHARTER/REGULAR INSTRUCTIONAL</b> FALLBROOK COLLEGE PREPARATORY ACADEMY	(281) 880-1360		001	CELINA REED-HUTTO	KG-12	491			
<b>THE PRO-VISION ACADEMY 04</b>	4590 WILMINGTON ST HOUSTON 77051 PHONE - (713) 748-0030 FAX - (713) 748-0037	101-868		CARRIE TATE		363	0	.000	.000
<b>CHARTER/ALTERNATIVE INSTRUCTIONAL</b> PRO-VISION H S PRO-VISION MIDDLE	(713) 748-0030 (713) 748-0030		001 002	JAMAYNE WILLIAMS JAMAYNE WILLIAMS	9-12 5-8	180 183			
<b>C O R E ACADEMY 04</b>	12707 CULLEN BLVD HOUSTON 77047 PHONE - (713) 457-2848 FAX - (281) 310-8776	101-869		DR DAVID FULLER		509	0	.000	.000
<b>CHARTER/REGULAR INSTRUCTIONAL</b> C O R E ACADEMY	(713) 457-2848		001	NOLAN JEFFERY	PK-12	509			
<b>BETA ACADEMY 04</b>	9701 ALMEDA GENOA RD BLDG F HOUSTON 77075 PHONE - (832) 331-2460 FAX - (907) 312-7332	101-870		LATISHA ANDREWS		467	0	.000	.000
<b>CHARTER/REGULAR INSTRUCTIONAL</b> BETA ACADEMY	(832) 331-2460		001	LATISHA ANDREWS	KG-7	467			
<b>A+ UNLIMITED POTENTIAL 04</b>	2700 SOUTHWEST FWY HOUSTON 77098 PHONE - (713) 204-3837 FAX - (713) 739-0166	101-871		PAUL CASTRO		0	0	.000	.000
<b>CHARTER/REGULAR INSTRUCTIONAL</b> A+ UNLIMITED POTENTIAL A-UP UNIVERSITY	(713) 204-3837 (832) 519-9590		041 102	PAUL CASTRO	6-8 6-8	0 0			
<b>ALDINE ISD 04</b>	2520 W W THORNE DR HOUSTON 77073 PHONE - (281) 449-1011 FAX - (281) 449-4911	101-902		DR WANDA BAMBERG		70417	18,585,811	.113	.015
<b>REGULAR INSTRUCTIONAL</b>									
ALDINE H S	(281) 448-5231		001	WALTER STEWART	9-12	2494			
CARVER H S FOR APPLIED TECH/ENGINEERING/ARTS	(281) 878-0310		002	ANTHONY WATKINS	9-12	950			
MACARTHUR H S	(281) 985-6330		003	CRAIG MULLENIX	9-12	2915			
EISENHOWER H S	(281) 878-0900		004	BENJAMIN IBARRA	9-12	1788			
NIMITZ H S	(281) 443-7480		005	CRYSTAL WATSON	9-12	1892			
VICTORY EARLY COLLEGE H S	(281) 878-7885		008	PHYLLIS CORMIER	9-12	449			
DAVIS H S ALDINE	(281) 539-4070		012	THOMAS COLWELL	9-12	2691			
ALDINE MIDDLE	(281) 985-6580		041	MARCUS PRUITT, II	7-8	939			
DREW ACADEMY	(281) 878-0360		042	EARNEST WASHINGTON	7-8	558			
HAMBRICK MIDDLE	(281) 985-6570		043	REBECCA HOYT	7-8	1055			
STOVALL MIDDLE	(281) 878-0670		044	ELSA WRIGHT	7-8	980			
TEAGUE MIDDLE	(281) 233-4310		045	SONYA HICKS	7-8	830			
HOFFMAN MIDDLE	(713) 613-7670		046	ROSALYN SWEAT	6-8	1153			
SHOTWELL MIDDLE	(281) 878-0960		047	SHIRLEY SEALS	7-8	1090			
GRANTHAM ACADEMY	(281) 985-6590		048	JESSICA SCOTT	7-8	1074			
PLUMMER MIDDLE	(281) 539-4000		051	ANDREA CAIN	7-8	980			
LEWIS MIDDLE	(281) 209-8257		052	CASSANDRA BELL	7-8	1095			
TOMBALL PKWY MIDDLE	(281) 985-6216		053		7-8	0			
ECKERT INT	(281) 985-6380		061	MARK HERNDON	5-6	821			
HOUSTON ACADEMY	(281) 878-7745		062	RHONDA SHELBY	5-6	621			
ESCAMILLA INT	(281) 985-6390		063	HERMILO ORTIZ	5-6	980			
STEHLIK INT	(281) 878-0300		064	CHRISTI VAN WASSENHOV	5-6	1021			
PARKER INT	(281) 233-8930		065	CANDACE HARDIN	5-6	991			
CARAWAY INT	(281) 878-0320		066	TODD ROEDE	5-6	778			
WILSON INT	(281) 878-0990		067	DANA BAKER	5-6	1003			
REED ACADEMY	(281) 985-6670		068	JEANA MORRISON-ADAMS	5-6	1004			
HILL INT	(281) 878-7775		069	IVAN HEPWORTH	5-6	852			
MARCELLA INT	(281) 878-0860		070	DEMEDIA EDWARDS	5-6	817			
MACARTHUR AREA INT	(281) 985-6216		071		5-6	0			
RAYFORD INT	(281) 233-8901		072	BRANDON CARROLL	5-6	839			
ALDINE NINTH GRADE SCHOOL	(281) 878-6800		081	JENNIFER MARRYMAN	9	856			
DAVIS NINTH GRADE	(281) 985-6216		082	HEATHER KIRK	9	908			
MACARTHUR NINTH GRADE SCHOOL	(281) 985-7400		083	D'ANN DELGADO	9	1059			
EISENHOWER NINTH GRADE SCHOOL	(281) 878-7700		084	LATONIA AMERSON	9	629			
NIMITZ NINTH GRADE SCHOOL	(281) 209-8200		085	TONYA LANDRY	9	724			
ANDERSON ACADEMY	(281) 878-0370		101	KIMBERLY STANLEY MARTIN	1-3	692			



# Texas Public Schools and Charters, Directory, November 2016

County, district, region, school	Mailing address and phone number	Cnty.-dist. number	Sch. no.	County and district superintendents, principals	Grades	2015-16 enrollment	Tax rate		
							Appraised valuation (in \$ thousands)	Main-tenance	Bond
BETHUNE ACADEMY	(281) 878-0380		102	EUNETRA SIMPSON	3-4	439			
CARROLL ACADEMY	(281) 878-0340		103	LUIS LUCIO	KG-4	1083			
REECE ACADEMY	(281) 878-0800		104	THERESA CRAFT	PK-KG	581			
FRANCIS EL	(281) 985-6500		105	DANA STELLY	KG-4	812			
GOODMAN EL	(281) 878-0355		106	CAMELIA CHESTER	KG-4	768			
CARTER ACADEMY	(281) 878-7760		107	LEE WOLD	KG-4	877			
LANE SCHOOL	(281) 985-6350		108	DALE PRIOLEAU	EE-12	120			
MENDEL EL	(713) 694-8002		109	SUSAN REHAN	KG-4	388			
WORSHAM EL	(281) 985-6520		110	DENISE MEISTER	KG-4	925			
OLESON EL	(281) 985-6530		111	GUADALUPE MUNOZ	KG-4	1057			
ORANGE GROVE EL	(281) 985-6540		112	KELLY JAMES	KG-4	927			
RAYMOND ACADEMY	(281) 985-6550		113	CONSTANCE WHITE	KG-4	1035			
SMITH ACADEMY	(713) 613-7650		114	RAYMOND STUBBLEFIELD	KG-4	632			
ODOM EL	(281) 878-0390		115	SUSAN PERRY	KG-4	893			
JOHNSON EL	(281) 985-6510		116	PAMELA RIGGANS-JOHNSON	KG-4	1028			
THOMPSON EL	(281) 878-0333		117	SANDRA DORIA	KG-4	891			
SAMMONS EL	(281) 878-0955		118	JOSE ALMENDAREZ	KG-4	843			
STEPHENS EL	(281) 985-6560		119	MARGARET DORAN	KG-4	1001			
MAGRILL EL	(281) 233-4300		120	AMARYLLIS BUTLER	KG-4	776			
ERMEL EL	(713) 466-5220		121	MARTHA ESCALANTE	KG-4	722			
CARMICHAEL EL	(281) 878-0345		122	MONICA STOGSDILL	KG-4	961			
CONLEY EL	(281) 537-5418		123	LADDON WARD	KG-4	881			
DUNN EL	(281) 233-4320		124	CHERYL DAVIS	KG-4	1134			
GRAY EL	(281) 878-0660		125	SCOTT DUBBERKE	KG-4	1004			
BLACK EL	(281) 878-0350		126	ASH KIRK	KG-4	959			
STOVALL ACADEMY	(281) 591-8500		127	EVERETTE TAYLOR	KG-4	732			
CALVERT EL	(281) 985-6360		128	CHERYL LAFLEUR	KG-4	1064			
HARRIS ACADEMY	(281) 878-7900		129	CICELY BAILEY	KG-4	771			
KUJAWA EL	(281) 878-1530		130	DEBERA THOMAS	KG-4	956			
BUSSEY EL	(281) 878-1501		131	KATHLEEN SANDOVAL	KG-4	1088			
SPENCE EL	(281) 539-4050		132	DEBRA CARRINGTON	KG-4	1018			
JONES EL	(281) 446-6168		134	CHERYL FONTENOT	1-4	848			
GREENSPPOINT EL	(281) 985-7800		135	TAMI SCHULER	1-4	0			
CYPRESSWOOD EL	(281) 555-1212		136	INETTA CARTER	KG-4	887			
KEEBLE EC/PRE-K CENTER	(281) 878-6860		151	ANDETTA MARSHALL	EE-PK	762			
HINOJOSA EC/PRE-K CENTER	(281) 985-4750		153	KAREN WILKERSON	EE-PK	592			
VINES EC/PRE-K CENTER	(281) 878-7950		154	LINDA REED	EE-PK	536			
DE SANTIAGO EC/PRE-K CENTER	(281) 985-7500		155	MARIA GALINDO	EE-KG	721			
BLACK EC/PRE-K	(281) 985-6216		161		EE-PK	0			
GARCIA-LEZA EC/PRE-K CENTER	(281) 985-6037		163	ORFELINDA TODD	EE-PK	648			
KUJAWA EC/PRE-K CENTER	(281) 878-1514		164	DEBORAH HAGOOD	EE-PK	618			
JONES EC/PRE-K/KG CENTER	(281) 446-1576		165	GLADYS MOTON	EE-KG	638			
<b>ALTERNATIVE INSTRUCTIONAL</b>									
HALL CENTER FOR EDUCATION	(281) 985-7446		013	PERTRICIA ROSS	9-12	257			
<b>JJAEP INSTRUCTIONAL</b>									
ALDINE J J A E P	(281) 449-1011		099		5-12	0			
<b>DAEP INSTRUCTIONAL</b>									
ALDINE EDUCATION CENTER	(281) 985-6264		090	JAMES METCALF	3-12	0			
HIGHPOINT	(281) 449-1011		098	SEAN CAIN	5-12	16			
<b>ALIEF ISD 04</b>	P O BOX 68 ALIEF 77411-0068 PHONE - (281) 498-8110 ext:2000 FAX - (281) 575-1923	101-903		HD CHAMBERS		47265	13,734,225	.113	.016
<b>REGULAR INSTRUCTIONAL</b>									
HASTINGS H S	(281) 498-8110 ext:2900		001	PATRICK CHERRY	9-12	3948			
ELSIK H S	(281) 498-8110 ext:3150		002	TINA ELZY	9-12	4142			
TAYLOR H S	(281) 988-3500		003	MARY WILLIAMS	9-12	3056			
KERR H S	(281) 983-8484		006	GREG FREEMAN	9-12	809			
ALIEF EARLY COLLEGE H S	(281) 988-3010		012	KERRY BETH JOHNSON	9-12	432			
ALIEF MIDDLE	(281) 983-8422		041	SERGIO LOPEZ	6-8	967			
OLLE MIDDLE	(281) 983-8455		042	NELDA BILLESCHAS	7-8	1131			
KILLOUGH MIDDLE	(281) 983-8444		043	BRYAN BROWN	7-8	994			
HOLUB MIDDLE	(281) 983-8433		044	PAULINE BECKLEY	7-8	868			
ALBRIGHT MIDDLE	(281) 983-8411		045	LORI WYATT	7-8	1201			
O'DONNELL MIDDLE	(281) 495-6000		046	ANDY VELASQUEZ	7-8	1270			
YOUENS EL	(281) 983-8383		101	TANGELA HUGHES-BESTON	EE-5	997			
BOONE EL	(281) 983-8308		102	ANGELA CHAPMAN	EE-4	919			
MARTIN EL	(281) 983-8363		103	TING-LING SHA	EE-4	908			
CHAMBERS EL	(281) 983-8313		104	JANNAE JERNBERG	EE-4	766			
SMITH EL	(281) 983-8380		105	MARY ANNE BRONSON	EE-4	885			
MAHANAY EL	(281) 983-8355		106	CARMILLA NANDLAL	EE-4	736			
KENNEDY EL	(281) 983-8338		107	SARA CALDWELL	EE-4	793			
CHANCELLOR EL	(281) 983-8318		108	LISA SAARIE	EE-5	1023			
LIESTMAN EL	(281) 983-8348		109	NOE GALINDO	EE-4	919			
PETROSKY EL	(281) 983-8366		110	BERNADETTE BENTLEY	EE-4	627			
HEFLIN EL	(281) 531-1144		111	ROBIN HUMAN	EE-4	861			

# Texas Public Schools and Charters, Directory, November 2016

County, district, region, school	Mailing address and phone number	Cnty.-dist. number	Sch. no.	County and district superintendents, principals	Grades	2015-16 enrollment	Appraised valuation (in \$ thousands)	Tax rate	
								Main-tenance	Bond
CUMMINGS EL	(281) 983-8328		112	JEANETTE BYRD	EE-4	629			
REES EL	(281) 531-1444		113	PAUL BAEZ	EE-4	685			
ALEXANDER EL	(281) 983-8300		114	KATHLEEN DIFELICE	EE-4	805			
HEARNE EL	(281) 983-8333		115	BERT BILTON	EE-4	1016			
LANDIS EL	(281) 983-8343		116	KELLI UPSHAW	EE-4	915			
SNEED EL	(713) 789-6979		117	ELIZABETH MALDONADO	EE-4	1142			
BEST EL	(713) 988-6445		118	RENEE CANALES	EE-4	901			
OUTLEY EL	(281) 584-0655		119	SHARONDA NEWBY	EE-4	1122			
HICKS EL	(281) 983-8040		120	MARY KESLER	EE-4	872			
BUSH EL	(713) 272-3220		121	GLORIA PRICE	EE-4	965			
COLLINS EL	(713) 272-3250		122	COURTNEY MARSHALL	EE-5	1103			
HORN EL	(281) 988-3223		123	MARY STARLING	EE-4	1136			
HOLMQUIST EL	(281) 988-3024		124	KIMBERLY TONEY	EE-4	1182			
OWENS INT	(281) 983-8466		140	LORENA AUGUSTUS	5-6	1120			
KLENTZMAN INT	(281) 983-8477		141	COURTNEY HOLMAN	5-6	1041			
YOUNGBLOOD INT	(281) 983-8020		142	GWEN SANDLESS	5-6	1073			
MATA INT	(281) 983-7800		143	AMY COLEMAN	5-6	876			
MILLER INT	(281) 531-3430		144	STACY FRENCHWOOD	5-6	926			
BUDEWIG INT	(281) 988-3200		145	ROSALIND BURROUGHS	5-6	1182			
<b>ALTERNATIVE INSTRUCTIONAL</b>									
ADMIN SERVICES	(281) 498-8110		199		EE-12	48			
<b>JJAEP INSTRUCTIONAL</b>									
ALIEF ISD J J A E P	(713) 755-4766		047	SHERIDA BARNES	5-12	8			
<b>DAEP INSTRUCTIONAL</b>									
ALIEF LEARNING CTR (6-12)	(281) 983-8000		005	MARY WILSON	6-12	162			
CROSSROADS	(281) 988-3266		011	TREMAINE WICKLIFFE	9-12	55			
ALIEF LEARNING CTR (K-6)	(281) 983-8000		205	MARY WILSON	KG-6	49			
<b>CHANNELVIEW ISD 04</b>	828 SHELDON RD CHANNELVIEW 77530 PHONE - (281) 452-8002 FAX - (281) 452-8001	101-905		GREG OLLIS		9335	2,721,348	.104	.038
<b>REGULAR INSTRUCTIONAL</b>									
CHANNELVIEW H S	(281) 457-7300		001	CINDI OLLIS	9-12	2449			
ALICE JOHNSON J H	(281) 452-8030		041	JULES PICHON	6-8	1094			
B H HAMBLEN EL	(281) 457-8720		042	CONSTANCE JACKSON-NORFLEET	KG-5	787			
AGUIRRE J H	(281) 860-3300		043	ERIC LATHAN	6-8	987			
VIOLA COBB EL	(281) 452-7788		101	CHAD NEUTZMANN	KG-5	473			
DE ZAVALA EL	(281) 452-6008		102	MANUEL ESCALANTE	KG-5	561			
SCHOCHLER EL	(281) 452-2880		103	ANN GARZA	KG-5	523			
MCMULLAN EL	(281) 452-1154		104	GINA ERVIN	KG-5	608			
CRENSHAW EL	(281) 457-3080		105	AUDRY LANE	KG-5	665			
HARVEY S BROWN EL	(281) 860-1400		106	LAKEISHA LEBLANC	KG-5	690			
EARLY CHILDHOOD CENTER	(281) 860-3827		107	JUDY LEE	EE-KG	337			
<b>ALTERNATIVE INSTRUCTIONAL</b>									
ENDEAVOR HS-JOE FRANK CAMPBELL LEARNING CENTER	(281) 457-0086		005	MARK SIMS	6-12	161			
<b>JJAEP INSTRUCTIONAL</b>									
JJAEP DISCIPLINARY SCHOOL	(713) 669-0799		007		3-12	0			
<b>DAEP INSTRUCTIONAL</b>									
APOLLO	(281) 457-8720		006	CONSTANCE JACKSON-NORFLEET	1-5	0			
<b>CROSBY ISD 04</b>	P O BOX 2009 CROSBY 77532-8009 PHONE - (281) 328-9200 FAX - (281) 328-9208	101-906		DR KEITH MOORE		5680	1,614,147	.117	.050
<b>REGULAR INSTRUCTIONAL</b>									
CROSBY H S	(281) 328-9237		001	TERRY PERKINS	9-12	1652			
CROSBY MIDDLE	(281) 328-9264		042	DUSTIN BROMLEY	6-8	900			
NEWPORT EL	(281) 328-9330		101	CHRISTY COVAN	1-5	750			
CROSBY KINDERGARTEN CENTER	(281) 328-9370		102	JENNIFER ROACH	EE-KG	578			
BARRETT EL	(281) 328-9320		103	KAREN WALTHALL	1-5	796			
DREW EL	(281) 328-9306		104	WALTER BERRINGER	1-5	771			
CROSBY EL	(281) 328-9360		106	CHRISTY ERB	1-5	216			
<b>ALTERNATIVE INSTRUCTIONAL</b>									
CROSBY CROSSROADS ACADEMY	(281) 328-9237		004	TERRY PERKINS	9-12	17			
<b>JJAEP INSTRUCTIONAL</b>									
HC JJAEP - EXCEL ACADEMY			002		5-12	0			
<b>DAEP INSTRUCTIONAL</b>									
HIGHPOINT SCHOOL EAST (CROSBY)	(713) 696-2163		105	DAVID O' QUIN	6-12	0			
<b>CYPRESS-FAIRBANKS ISD 04</b>	P O BOX 692003 HOUSTON 77269-2003 PHONE - (281) 897-4000 FAX - (281) 897-4125	101-907		DR MARK HENRY		113936	47,413,420	.104	.040
<b>REGULAR INSTRUCTIONAL</b>									
CY-FAIR HIGH SCHOOL	(281) 897-4600		002	MICHAEL SMITH	9-12	3665			
JERSEY VILLAGE HIGH SCHOOL	(713) 896-3400		003	RALPH FUNK	9-12	3560			
CYPRESS CREEK H S	(281) 897-4200		004	VICKI SNOKHOUSS	9-12	3247			

# Texas Public Schools and Charters, Directory, November 2016

County, district, region, school	Mailing address and phone number	Cnty.-dist. number	Sch. no.	County and district superintendents, principals	Grades	2015-16 enrollment	Tax rate	
							Appraised valuation (in \$ thousands)	Main-tenance Bond
LANGHAM CREEK H S	(281) 463-5400		005	DAVID HUGHES	9-12	3201		
CYPRESS FALLS H S	(281) 856-1000		007	BECKY DENTON	9-12	3726		
CYPRESS SPRINGS H S	(281) 345-3000		009	DR CHERYL HENRY	9-12	3148		
CYPRESS RIDGE H S	(281) 807-8000		010	STEPHANIE MESHELL	9-12	3014		
CYPRESS WOODS H S	(281) 213-1800		011	GARY KINNINGER	9-12	3347		
CYPRESS RANCH H S	(281) 373-2300		012	ROBERT HULL	9-12	3666		
CYPRESS LAKES H S	(281) 856-3800		013	SARAH HARTY	9-12	3704		
CYPRESS PARK H S	(281) 897-4000		015	CHRISTOPHER HECKER	9-12	0		
ARNOLD MIDDLE	(281) 897-4700		041	JODI MATTESON	6-8	1553		
DEAN MIDDLE	(713) 460-6153		042	HEATHER BERGMAN	6-8	1527		
BLEYL MIDDLE	(281) 897-4340		043	STACIA CAREW	6-8	1515		
CAMPBELL MIDDLE	(281) 897-4300		044	LAURA PERRY	6-8	1263		
WATKINS MIDDLE SCHOOL	(281) 463-5850		045	JOSE MARTINEZ	6-8	1374		
LABAY MIDDLE	(281) 463-5800		046	LANETTE BELLAMY	6-8	1448		
COOK MIDDLE	(281) 897-4400		047	MAGGIE WILEY	6-8	1609		
TRUITT MIDDLE	(281) 856-1100		048	TERESA BARANOWSKI	6-8	1370		
HAMILTON MIDDLE	(281) 320-7000		049	KIM SEMPE	6-8	1582		
THORNTON MIDDLE	(281) 856-1500		050	REGINALD MITCHELL	6-8	1487		
ARAGON MIDDLE	(281) 856-5100		051	MARIA MAMAUX	6-8	1506		
GOODSON MIDDLE	(281) 373-2350		052	SHERI MCCAIG	6-8	1258		
KAHLA MIDDLE	(281) 345-3260		053	ANA MARTIN	6-8	1445		
SPILLANE MIDDLE	(281) 213-1645		054	MICHAEL MANESS	6-8	1383		
HOPPER MIDDLE	(281) 463-5353		055	WENDI WHITTHAUS	6-8	1404		
SMITH MIDDLE	(281) 213-1010		056	SUSAN HIGGINS	6-8	1055		
DR CHERYL CORBETT SALYARDS	(281) 373-2400		057	LIZ WOOD	6-8	1645		
ANTHONY MIDDLE	(281) 373-5660		058	SHERMA DUCK	6-8	1332		
BANE EL	(713) 460-6140		101	DR CARRIE MARZ	PK-5	888		
LAMKIN ELEMENTARY	(281) 897-4775		103	GALE PARKER	EE-5	922		
POST ELEMENTARY	(713) 896-3488		104	MISSY KILDAY	PK-5	1117		
MATZKE EL	(281) 897-4450		105	CATHY JACOBS	EE-5	994		
HOLBROOK EL	(713) 460-6165		106	YVETTE GARCIA	EE-5	992		
ADAM ELEMENTARY	(281) 897-4485		107	ELIZABETH MAY	EE-5	840		
HANCOCK EL	(281) 897-4523		108	LISSA ARCHULETTA	EE,KG-5	1000		
YEAGER EL	(281) 440-4914		109	LAURA BARRETT	EE-5	959		
MILLSAP EL	(281) 897-4470		110	JOY DAUPHIN	PK-5	745		
LIEDER EL	(281) 463-5928		111	DR KAREN STOCKTON	PK-5	987		
FRANCONE EL	(281) 897-4512		112	DR TONYA GOREE	EE-5	936		
HORNE EL	(281) 463-5954		113	STEPHANIE THOMAS	EE-5	1035		
MOORE EL	(281) 370-4040		115	PATRICIA MYERS	PK-5	1073		
LOWERY EL	(281) 463-5900		116	APRIL WRIGHT	EE-5	882		
FRAZIER EL	(713) 896-3475		117	GLORIA VASQUEZ	EE-5	746		
WILSON EL	(281) 463-5941		118	TAMARA FELDER	EE-5	871		
OWENS EL	(281) 463-5915		119	AMY FRANK	EE-5	927		
EMMOTT EL	(281) 897-4500		120	JESSICA HERNANDEZ	EE-5	864		
HOLMSLEY EL	(281) 463-5885		121	ANA DIAZ	EE-5	870		
JOWELL EL	(281) 463-5966		122	KIMBERLEY CRISWELL	EE-5	925		
FIEST EL	(281) 463-5838		124	JEANETTE GERAULT	EE-5	1124		
BANG EL	(281) 897-4760		125	ERWANN WILSON	EE-5	977		
HAMILTON EL	(281) 370-0990		126	JONI CONN	EE-5	982		
METCALF ELEMENTARY	(281) 856-1152		127	JOHN STEWARD	EE-5	973		
HAIRGROVE EL	(713) 896-5015		128	DARYNDA KLEIN	PK-5	801		
REED EL	(713) 896-5035		129	KANDY BOND	EE-5	1123		
COPELAND EL	(281) 856-1400		130	MICHELLE RICE	EE-5	1063		
WILLBERN EL	(281) 897-3820		131	CONNIE ROBERSON	EE-5	921		
SHERIDAN EL	(281) 856-1420		132	REGINA GUIDRY	PK-5	1097		
AULT EL	(281) 373-2800		133	JEFF LACOCKE	EE-5	1037		
KIRK EL	(713) 849-8250		134	ONICA MAYERS	EE-5	1022		
FARNEY EL	(281) 373-2850		135	PATRICIA REILLY	EE-5	1078		
GLEASON EL	(281) 517-6800		136	CHRISTINE MELANCON	PK-5	999		
WALKER EL	(281) 345-3200		137	KIM DAMERON	EE-5	1012		
SAMPSON EL	(281) 213-1600		138	HEATHER MOTZNY	EE,KG-5	1021		
BIRKES EL	(281) 345-3300		139	STACIE EVERSON	KG-5	1180		
ROBISON EL	(281) 213-1700		140	KELLY GERLETTI	EE-5	865		
TIPPS EL	(281) 345-3350		141	KARI HOUGH	EE-5	1038		
DURVEA EL	(281) 856-5174		142	KENNETH HENRY	PK-5	982		
KEITH EL	(281) 213-1744		143	CHERYL FISHER	KG-5	1137		
LEE EL	(713) 849-8281		144	SUSAN EPPERSON	PK-5	987		
DANISH EL	(281) 955-4981		145	KELLY DALTON	EE-5	1041		
ANDRE EL	(281) 463-5500		146	LAURA NOVACINSKI	EE-5	1166		
POSTMA ELEMENTARY	(281) 345-3660		147	KATHY FREED	EE-5	1094		
BLACK EL	(281) 320-7145		148	MELISSA LEDOUX	PK-5	1049		
WARNER EL	(281) 213-1650		149	SCHONDA KIDD	KG-5	1177		
MCREE ELEMENTARY SCHOOL	(281) 463-5380		150	DONNA HARDEN	EE-5	1117		
HEMMENWAY EL	(281) 856-9870		151	DR JAE BUTLER-SIMPSON	PK-5	1060		
ROBINSON EL	(281) 855-1240		152	IRENE RUIZ	EE-5	1160		
SWENKE EL	(281) 213-1200		153	ELIZABETH MILLER	EE-5	1216		
DR DEBBIE EMERY EL	(281) 213-1550		154	MICHELLE MERRICKS	EE-5	974		

# Texas Public Schools and Charters, Directory, November 2016

County, district, region, school	Mailing address and phone number	Cnty.-dist. number	Sch. no.	County and district superintendents, principals	Grades	2015-16 enrollment	Appraised valuation (in \$ thousands)	Tax rate	
								Main-tenance	Bond
RENNELL EL	(281) 213-1550		155	LESLIE THOMAS	PK-5	605			
POPE EL	(281) 373-2340		156	BECKIE KOOP	KG-5	1051			
WOODARD EL	(281) 373-2303		157	SUSAN BRENZ	EE-5	959			
<b>JJAEP INSTRUCTIONAL</b>									
CYPRESS-FAIRBANKS J J A E P	(281) 897-4060		037	DEBORAH STEWART	6-12	18			
<b>DAEP INSTRUCTIONAL</b>									
ALTERNATIVE LEARNING CTR-EAST	(281) 897-4171		006	LAURIE SNYDER	6-12	0			
ALTERNATIVE LEARNING CTR - WEST	(281) 855-4310		014	STACIE WICKE	6-12	0			
<b>DEER PARK ISD 04</b>	2800 TEXAS AVE DEER PARK 77536 PHONE - (832) 668-7000 FAX - (281) 930-4638	101-908		VICTOR WHITE		13278	7,759,508	.124	.032
<b>REGULAR INSTRUCTIONAL</b>									
DEER PARK HS	(832) 668-7200		001	CLYDE SKARKE ERNE SALAZAR STEVE CORRY	9-12	4094			
DEEPWATER J H	(832) 668-7600		041	SCOTT DAVIS	6-8	639			
DEER PARK J H	(832) 668-7500		042	TIFFANY REGAN	6-8	895			
BONNETTE J H	(832) 668-7700		043	PAUL MOORE	6-8	798			
FAIRMONT J H	(832) 668-7800		044	NEIL MUNRO	6-8	761			
CARPENTER ELEMENTARY	(832) 668-8400		101	SUZANNE HOLCOMB	KG-5	835			
DEEPWATER ELEMENTARY	(832) 668-8300		102	BELINDA BOX	3-5	793			
SAN JACINTO EL	(832) 668-7900		104	ROBIN EVANS	KG-5	965			
DEER PARK ELEMENTARY	(832) 668-8000		105	LISA MCLAUGHLIN	KG-5	725			
PARKWOOD ELEMENTARY	(832) 668-8200		106	DEBBIE YAMPEY	KG-2	774			
JP DABBS ELEMENTARY	(832) 668-8100		107	MANDY DAVIS	KG-5	771			
FAIRMONT ELEMENTARY	(832) 668-8500		108	LEA ANN BOSWELL	KG-5	802			
EARLY CHILDHOOD CENTER	(832) 668-8390		109	SANDY EMBRY	EE-PK	417			
<b>JJAEP INSTRUCTIONAL</b>									
HARRIS CO J J A E P	(281) 930-4606		006	STEPHEN HARRELL	6-12	0			
<b>DAEP INSTRUCTIONAL</b>									
H S POINT	(832) 668-7455		007	STEPHEN HARRELL	6-12	9			
<b>GALENA PARK ISD 04</b>	P O BOX 565 GALENA PARK 77547 PHONE - (832) 386-1000 FAX - (832) 386-1298	101-910		DR ANGI WILLIAMS		22549	8,100,203	.124	.027
<b>REGULAR INSTRUCTIONAL</b>									
GALENA PARK H S	(832) 386-2800		002	JESUS GARDEA	9-12	2062			
NORTH SHORE SENIOR HIGH	(832) 386-4100		003	DR JOE COLEMAN JASON BOLLICH	9-12	4641			
GALENA PARK MIDDLE	(832) 386-1700		041	SHAUNTE MORRIS	6-8	999			
NORTH SHORE MIDDLE	(832) 386-2600		042	JAMES CLINE	7-8	1395			
WOODLAND ACRES MIDDLE	(832) 386-4700		043	LEE RAMIREZ	6-8	523			
CUNNINGHAM MIDDLE	(832) 386-4470		044	DAVID PIERSON	7-8	958			
COBB 6TH GRADE CAMPUS	(832) 386-2100		045	WENDELL DEASON	6	1167			
CIMARRON EL	(713) 450-8100		101	CYNTHIA GALAVIZ	EE-5	799			
CLOVERLEAF EL	(832) 386-3200		102	LEE BROWN	EE-5	831			
GALENA PARK EL	(832) 386-1670		104	JAIME ROCHA	EE-5	644			
GREEN VALLEY EL	(832) 386-4390		105	GRACE DEVOST	EE-5	806			
JACINTO CITY EL	(832) 386-4600		106	REBECCA GARDEA	EE-5	827			
MACARTHUR EL	(832) 386-4630		107	MARIA MUNOZ	EE-5	707			
NORTH SHORE EL	(832) 386-4660		108	ESMERALDA PEREZ	EE-5	987			
PYBURN EL	(832) 386-3150		109	CONRAD RIVERA	EE-5	649			
WOODLAND ACRES EL	(832) 386-2220		110	BIANCA SHAUGHNESSY	EE-5	438			
TICE EL	(832) 386-4050		111	ARONDA GREEN	EE-5	700			
PURPLE SAGE EL	(832) 386-3100		112	ROBIN BLOUNT	EE-5	568			
JAMES B HAVARD EL	(832) 386-3710		113	TOSHIA GOUARD	EE-5	682			
NORMANDY CROSSING EL	(832) 386-1600		114	IRENE BENZOR	EE-5	643			
DR SHIRLEY J WILLIAMSON EL	(832) 386-4000		115	PAULA PATTERSON	EE-5	641			
SAM HOUSTON EL	(832) 386-4430		116	MICHELLE CAVAZOS	EE-5	869			
<b>JJAEP INSTRUCTIONAL</b>									
SCHOOL FOR ACCELERATED LRN	(713) 669-0799		008		4-12	-			
<b>DAEP INSTRUCTIONAL</b>									
HIGHPOINT SCHOOL EAST (DAEP)	(281) 459-1190		006	CYNTHIA PUMPHREY	6-12	-			
<b>GOOSE CREEK CISD 04</b>	P O BOX 30 BAYTOWN 77522-0030 PHONE - (281) 420-4842 FAX - (281) 420-4815	101-911		RANDAL O'BRIEN		23748	10,042,558	.104	.039
<b>REGULAR INSTRUCTIONAL</b>									
LEE H S	(281) 420-4535		002	JOSEPH FARNSWORTH	9-12	1541			
STERLING H S	(281) 420-4500		003	NATHAN CHADDICK	9-12	2386			
GOOSE CREEK MEMORIAL	(281) 421-4400		015	SUSAN JACKSON	9-12	2103			
IMPACT EARLY COLLEGE H S	(281) 420-4802		016	LAURA REYES	9-12	388			
BAYTOWN J H	(281) 420-4560		041	MATTHEW BOLINGER	6-8	979			
CEDAR BAYOU J H	(281) 420-4570		043	MICHAEL CURL	6-8	1059			

# Texas Public Schools and Charters, Directory, November 2016

County, district, region, school	Mailing address and phone number	Cnty.-dist. number	Sch. no.	County and district superintendents, principals	Grades	2015-16 enrollment	Appraised valuation (in \$ thousands)	Tax rate	
								Main-tenance	Bond
HIGHLANDS J H	(281) 420-4695		044	GARY GUY	6-8	1144			
HORACE MANN J H	(281) 420-4585		045	ERICA TRAN	6-8	1039			
GENTRY J H	(281) 420-4590		046	MURRELL STEWART	6-8	1014			
ALAMO EL	(281) 420-4595		101	JAMES LIVINGSTON	EE-5	806			
STEPHEN F AUSTIN EL	(281) 420-4620		102	LAURA SMITH	EE-5	743			
JAMES BOWIE EL	(281) 420-4605		103	BLANCA CAPETILLO	EE-5	838			
CARVER EL	(281) 420-4600		105	BARRETT COBB	EE-5	734			
HARLEM EL	(281) 420-4910		107	BEATRICE BACA	EE-5	755			
HIGHLANDS EL	(281) 420-4900		108	EDWARD VILLANUEVA	2-5	736			
LAMAR EL	(281) 420-4625		111	KAMI HALE	EE-5	785			
SAN JACINTO EL	(281) 420-4670		112	RACHEL SPECTOR MCADAM	EE-5	507			
ASHBEL SMITH EL	(281) 420-4615		113	MARTESSA HUMPHRIES	EE-5	771			
TRAVIS EL	(281) 420-4660		114	MARY BEEBE	EE-5	831			
HOPPER PRI	(281) 420-4685		117	ISABEL SALAZAR	EE-1	487			
CROCKETT EL	(281) 420-4645		118	MICHELLE JAMES	EE-5	713			
DE ZAVALA EL	(281) 420-4920		120	THERESA KEEL	EE-5	836			
VICTORIA WALKER EL	(281) 421-1800		122	MONICA JUAREZ	EE-5	910			
CLARK EL	(281) 420-4800		123	SUSAN GRIFFIN	EE-5	664			
BANUELOS EL	(281) 420-4800		125	RENEE MEYER	EE-5	772			
<b>ALTERNATIVE INSTRUCTIONAL</b>									
PETER E HYLAND CENTER	(281) 420-4555		005	MICHELLE VERDUN	8-12	145			
<b>JJAEP INSTRUCTIONAL</b>									
EXCEL ACADEMY (MURWORTH)	(713) 669-9712		014		1-12	-			
<b>DAEP INSTRUCTIONAL</b>									
POINT ALTERNATIVE CENTER	(281) 420-4630		006	TRICIA TIMES	6-12	54			
HIGH POINT SCHOOL			012		6-12	-			
<b>HOUSTON ISD 04</b>	4400 W 18TH ST HOUSTON 77092-8501 PHONE - (713) 556-9566 FAX - (713) 556-9567	101-912		RICHARD CARRANZA		215627	155,051,532	.103	.017
<b>REGULAR INSTRUCTIONAL</b>									
AUSTIN H S	(713) 924-1600		001	STEVE GUERRERO	9-12	1885			
BELLAIRE H S	(713) 295-3704		002	MICHAEL MCDONOUGH	9-12	3584			
NORTHSIDE H S	(713) 226-4900		003	JULISSA ALCANTAR MARTINEZ	9-12	1733			
FURR H S	(713) 675-1118		004	DR BERTIE SIMMONS	9-12	1053			
JONES FUTURES ACADEMY	(713) 733-1111		006	GEOVANNY PONCE	9-12	269			
KASHMERE H S	(713) 636-6400		007	NANCY BLACKWELL	9-12	584			
LAMAR H S	(713) 522-5960		008	DR JAMES MCSWAIN	9-12	3351			
WISDOM H S	(713) 787-1700		009	JONATHAN TRINH	9-12	1639			
MADISON H S	(713) 433-9801		010	ORLANDO REYNA	9-12	1850			
MILBY H S	(713) 928-7401		011	ROY DE LA GARZA	9-12	1467			
HEIGHTS H S	(713) 865-4400		012	CONNIE BERGER	9-12	2327			
STERLING H S	(713) 991-0510		014	JUSTIN FUENTES	9-12	1138			
WALTRIP H S	(713) 688-1361		015	EDWARD MITCHELL	9-12	1743			
WASHINGTON B T H S	(713) 696-6600		016	DR CARLOS PHILLIPS	9-12	741			
WESTBURY H S	(713) 723-6015		017	SUSAN MONAGHAN	9-12	2136			
WHEATLEY H S	(713) 671-3900		018	SHIRLEY ROSE	9-12	764			
WORTHING H S	(713) 733-3433		019	DUANE CLARK	9-12	694			
YATES H S	(713) 748-5400		020	KENNETH DAVIS	9-12	928			
SHARPSTOWN H S	(713) 771-7215		023	DANIEL DE LEON	9-12	1579			
SCARBOROUGH H S	(713) 613-2200		024	DR DEIGO LINARES	9-12	761			
PERFOR & VIS ARTS H S	(713) 942-1960		025	ROBERT ALLEN	9-12	723			
DEBAKEY H S FOR HEALTH PROF	(713) 741-2410		026	AGNES PERRY	9-12	837			
CHAVEZ H S	(713) 495-6950		027	RENE SANCHEZ	9-12	3166			
JORDAN H S	(713) 636-6900		033	JOHN MCALPINE	9-12	533			
H S FOR LAW AND JUSTICE	(713) 867-5100		034	CAROL MOSTEIT	9-12	411			
WESTSIDE H S	(281) 920-8000		036	MARGUERITE STEWART	9-12	2953			
T H ROGERS SCHOOL	(713) 917-3565		039	DAVID MUZYKA	EE,K6-12	929			
ATTUCKS MIDDLE	(713) 732-3670		041	RENITA PERRY	6-8	488			
BLACK MIDDLE	(713) 613-2505		042	PAOLO CASTAGNOLI	6-8	972			
BURBANK MIDDLE	(713) 696-2720		043	DAVID KNITTLE	6-8	1433			
CULLEN MIDDLE	(713) 746-8180		044	CLAYTON CROOK	6-8	595			
DEADY MIDDLE	(713) 845-7411		045	RICHARD SMITH	6-8	701			
EDISON MIDDLE	(713) 924-1800		046	MAYRA HERNANDEZ	6-8	727			
FONVILLE MIDDLE	(713) 696-2825		047	PAULA PIERRE	6-8	929			
CLIFTON MIDDLE	(713) 613-2516		048	ROSA CRUZ-GAONA	6-8	844			
HAMILTON MIDDLE	(713) 802-4725		049	WENDY HAMPTON	6-8	1274			
HOLLAND MIDDLE	(713) 671-3860		050	LASHONDA BILBO-ERVN	6-8	688			
HARTMAN MIDDLE	(713) 845-7435		051	STEPHEN LINKOUS	6-8	1357			
HENRY MIDDLE	(713) 696-2650		052	KENNETH BRANTLEY	6-8	891			
HOGG MIDDLE	(713) 802-4700		053	ANGELA SUGAREK	6-8	710			
NAVARRO MIDDLE	(713) 924-1760		054	KELLY VAUGHN PICHON	6-8	830			
MEYERLAND MIDDLE	(713) 726-3616		055	WENDEN SANDERS	6-8	1709			
WELCH MIDDLE	(713) 778-3300		056	INGE GARIBAL	6-8	853			
LANIER MIDDLE	(713) 942-1900		057	FELICIA ADAMS	6-8	1370			
GREGORY-LINCOLN ED CTR	(713) 942-1400		058	NICOLE AYEN-METOYER	EE-8	751			

# Texas Public Schools and Charters, Directory, November 2016

County, district, region, school	Mailing address and phone number	Cnty.-dist. number	Sch. no.	County and district superintendents, principals	Grades	2015-16 enroll-ment	Appraised valuation (in \$ thousands)	Tax rate	
								Main-tenance	Bond
LONG ACADEMY	(713) 778-3380		059	MARCELA BAEZ	6-12	1082			
REVERE MIDDLE	(713) 917-3500		060	CHRISTIAN DELARIVA	6-8	1256			
MARSHALL MIDDLE	(713) 226-2600		061	MICHAEL HARRISON	6-8	921			
MCREYNOLDS MIDDLE	(713) 671-3650		062	STEVEN STAPLETON	6-8	599			
PERSHING MIDDLE	(713) 295-5240		064	STEVEN SHETZER	6-8	1589			
TANGLEWOOD MIDDLE	(713) 625-1411		068	GRETCHEN KASPER	6-8	636			
SOAR CTR	(713) 556-7025		069	ARDALIA IDLEBIRD	1-12	217			
PROJECT CHRYSALIS MIDDLE	(713) 924-1700		071	JOSE COVARRUBIA	6-8	259			
FONDREN MIDDLE	(713) 778-3360		072	MONIQUE LEWIS	6-8	893			
LAWSON MIDDLE	(713) 434-5600		075	TYNETTE GUINN	6-8	1125			
THOMAS MIDDLE	(713) 732-3500		077	CONNIE SMITH	6-8	486			
FLEMING MIDDLE	(713) 671-4170		078	SABRINA CUBY	6-8	502			
KEY MIDDLE	(713) 636-6001		079	JOSEPH WILLIAMS	6-8	701			
RICE SCH /LA ESCUELA RICE	(713) 349-1800		080	KIMBERLY HOBBS	KG-8	1149			
SHARPSTOWN INTERNATIONAL SCHOOL	(713) 778-3440		081	THUY LE-THAI	6-12	1052			
WILLIAMS MIDDLE	(713) 696-2600		082	COURTNEY BUSBY	6-8	514			
HCC LIFE SKILLS PROGRAM	(713) 718-6882		097	SUSAN HURTA	12	28			
STEVENSON MIDDLE	(713) 943-5700		098	RUTH RUIZ	6-8	1324			
WEST BRIAR MIDDLE	(281) 368-2140		099	KEELEY SIMPSON	6-8	1010			
TEXAS CONNECTIONS ACADEMY AT HOUSTON	(281) 661-8293		100	LEA ANN LOCKARD	3-12	5109			
ALCOTT EL	(713) 732-3540		102	DIMITRIE RAINEY	EE-5	332			
ALMEDA EL	(713) 434-5620		104	EDWARD CUEVAS	EE-5	849			
ANDERSON EL	(713) 726-3600		105	ROSLYN VAUGHN	EE-5	761			
ATHERTON EL	(713) 671-4100		106	ALBERT LEMONS	EE-6	576			
BARRICK EL	(281) 405-2500		107	YOLANDA GARRIDO	EE-5	700			
BASTIAN EL	(713) 732-5830		108	EVERETT HARE	EE-5	643			
BERRY EL	(713) 696-2700		109	ARMANDO LUJAN	EE-5	815			
BLACKSHEAR EL	(713) 942-1481		110	ALICIA LEWIS	EE-6	535			
BONHAM EL	(713) 778-3480		111	MARY FERNANDEZ	EE-5	1098			
BONNER EL	(713) 943-5740		112	SHARON CARPENTER	EE-5	991			
RODERICK R PAIGE EL	(713) 696-2855		113	ILIANA SALINAS	EE-5	502			
BRAEBURN EL	(713) 295-5210		114	SANTOS REYES	EE-5	877			
DURHAM EL	(713) 613-2527		115	AMY POERSCHKE	EE-5	606			
BRIARGROVE EL	(713) 917-3600		116	EDEN JONES-HINDS	EE,KG-5	837			
BRISCOE EL	(713) 924-1740		117	FRANKLIN CAHUASQUI, JR	EE-5	378			
BROOKLINE EL	(713) 845-7400		119	MARCOS MORALES	EE-5	958			
BROWNING EL	(713) 867-5140		120	JULIA ELIZONDO	EE-5	562			
BRUCE EL	(713) 226-4560		121	TRACI LIGHTFOOT	EE-5	620			
BURBANK EL	(713) 696-2690		122	DIEGO CALDERON-DURAN	EE-5	868			
CODWELL EL	(713) 732-3580		123	KRISTY LOVE	EE-5	463			
BURNET EL	(713) 924-1780		124	ANA CANTU	KG-5	500			
BURRUS EL	(713) 867-5180		125	JESSIE WOODS, JR	EE-5	506			
WOODSON SCHOOL	(713) 732-3600		127	MESHA GREENE	EE-8	755			
LYONS EL	(713) 696-2870		128	CECILIA GONZALES	EE-5	1003			
CONDIT EL	(713) 295-5255		130	DANIEL GREENBERG	EE-5	678			
HALPIN EARLY CHILDHOOD CTR	(713) 778-6720		131	TRACIE HART-JACKSON	EE-KG	475			
COOP EL	(713) 696-2630		132	TUDON MARTINEZ	EE-5	751			
CORNELIUS EL	(713) 845-7405		133	KAREN JACKSON	EE-5	960			
CROCKETT EL	(713) 802-4780		135	CLAUDIA CHAVEZ-PINTO	EE-5	505			
CUNNINGHAM EL	(713) 295-5223		136	ANNA WHITE	EE-5	726			
DE CHAUMES EL	(713) 696-2676		137	ELIZABETH GARCIA	EE-5	847			
DE ZAVALA EL	(713) 924-1888		138	VICTORIA OROZCO-MARTINEZ	EE-5	558			
DOGAN EL	(713) 671-4140		140	DR TARRIECK RIDEUAX	EE-5	670			
DURKEE EL	(713) 696-2835		144	IRMA SANDATE	EE-5	691			
ELIOT EL	(713) 671-3670		147	ZANDRA AGUILAR	EE-5	615			
ELROD EL	(713) 778-3330		148	LEIGH CURRY	EE-5	733			
EMERSON EL	(713) 917-3630		149	ALEXANDER RODRIGUEZ	EE-5	942			
BELL EL	(281) 983-2800		151	EDRICK MOULTRY	EE-5	779			
FIELD EL	(713) 867-5190		152	JOHN HENDRICKSON	EE-5	514			
FONDREN EL	(713) 726-3611		153	ALICIA CRAIG	EE-5	417			
FOSTER EL	(713) 746-8260		154	ERIC TINGLE	EE-5	435			
FRANKLIN EL	(713) 924-1820		155	MICHAEL BURGESS	EE-5	427			
FROST EL	(713) 732-3490		156	DAVID TERRELL	EE-5	657			
GARDEN OAKS MONTESSORI	(713) 696-2930		157	LINDSEY POLLOCK	EE-8	763			
GARDEN VILLAS EL	(713) 845-7484		158	MERON TEKLE	EE-5	864			
GOLFCREST EL	(713) 845-7425		159	BERTHA ESPINOSA-GARZA	EE-5	773			
GREGG EL	(713) 845-7432		162	DAVID JACKSON	EE-5	587			
SUGAR GROVE ACADEMY	(713) 271-0214		163	LYNETT HOOKFIN	6-8	847			
HARRIS J R EL	(713) 924-1860		166	JUDITH GARCIA	EE-5	544			
HARRIS R P EL	(713) 450-7100		167	ADELINA ALCALA	EE-5	650			
HARTSFIELD EL	(713) 746-8280		168	ALECIA BELL	EE-5	315			
HARVARD EL	(713) 867-5210		169	LAURA ALANIZ	EE-5	704			
HELMS EL	(713) 867-5130		170	DOLORES PEREJON LASHERAS	EE-5	494			
HENDERSON J EL	(713) 924-1730		171	MARIA BARRIENTOS	EE-5	788			
HENDERSON N EL	(713) 671-4195		172	ERIKA KIMBLE	EE-5	298			
HEROD EL	(713) 778-3315		173	MICHELLE TUREK	EE-5	762			
HIGHLAND HTS EL	(713) 696-2920		174	GERALDINE RUSS COX	EE-5	578			

# Texas Public Schools and Charters, Directory, November 2016

County, district, region, school	Mailing address and phone number	Cnty.-dist. number	Sch. no.	County and district superintendents, principals	Grades	2015-16 enrollment	Appraised valuation (in \$ thousands)	Tax rate	
								Main-tenance	Bond
HOBBY EL	(713) 434-5650		175	STEPHEN GITTENS	EE-5	875			
HORN EL	(713) 295-5264		178	VANESSA FLORES	EE-5	847			
MCGOWEN EL	(713) 636-6979		179	STACI TAYLOR	EE-5	448			
ISAACS EL	(713) 671-4120		180	ROSEMARIE CUMINGS	EE-5	376			
JANOWSKI EL	(713) 696-2844		181	MYRNA BAZAN	EE-5	634			
JEFFERSON EL	(713) 696-2778		182	SIOMARA SAENZ-PHILLIPS	EE-5	453			
KASHMERE GARDENS EL	(713) 671-4160		185	REGNARD BUSH	EE-5	475			
ROBINSON EL	(713) 450-7107		186	PAIGE FERNANDEZ	EE-5	690			
KELSO EL	(713) 845-7451		187	MYRA CASTLE	EE-5	451			
KENNEDY EL	(713) 696-2686		188	DIANA LUM	EE-5	746			
KOLTER EL	(713) 726-3630		189	JULIANNE DICKINSON	EE-5	685			
LANTRIP EL	(713) 924-1670		192	MAGDALENA STRICKLAND	EE-5	756			
LEWIS EL	(713) 845-7453		194	MARLEN MARTINEZ	1-5	898			
LOCKHART EL	(713) 942-1950		195	MONICA COOPER	EE-5	720			
LONGFELLOW EL	(713) 295-5268		196	NORMA PEREZ-GWEN	EE-5	745			
LOOSCAN EL	(713) 696-2760		197	ERIN CHAVEZ	EE-5	480			
LOVE EL	(713) 867-0840		198	ROBERT CHAVARRIA	EE-5	461			
LOVETT EL	(713) 295-5258		199	DAWN THOMPSON	EE,KG-5	684			
MACGREGOR EL	(713) 942-1990		201	TARA GARRETT	EE-5	537			
MADING EL	(713) 732-3560		203	NICOLE HASKINS	EE-5	601			
MEMORIAL EL	(713) 867-5150		204	MARIA GARCIA	EE-5	501			
MONTGOMERY EL	(713) 434-5640		207	FAYE MCNEIL	EE-5	695			
NEFF ECC	(713) 778-3470		209	GERARDO LEAL	EE-1	731			
NORTHLINE EL	(713) 696-2890		210	DIANA DE LA ROSA	EE-5	639			
OAK FOREST EL	(713) 613-2536		211	APRIL WILLIAMS	EE-5	818			
OATES EL	(713) 671-3800		212	MARIA PALACIOS	EE-5	373			
OSBORNE EL	(281) 405-2525		213	JACQUELINE PARNELL	EE-5	411			
PARK PLACE EL	(713) 845-7458		214	NIRMOL LIM	EE-5	992			
PARKER EL	(713) 726-3634		215	LORI FRODINE	EE-5	830			
PATTERSON EL	(713) 943-5750		216	JUAN GONZALEZ	EE-5	973			
PECK EL	(713) 845-7463		217	CARLOTTA BROWN	EE-5	568			
PILGRIM ACADEMY	(713) 458-4672		218	DIANA CASTILLO	EE-8	1127			
PINEY POINT EL	(713) 917-3610		219	BOBBIE SWABY	EE-5	1171			
PLEASANTVILLE EL	(713) 671-3840		220	GWENDOLYN HUNTER	EE-5	323			
POE EL	(713) 535-3780		221	JEFFREY AMERSON	EE-5	795			
PORT HOUSTON EL	(713) 671-3890		222	JULIA LINKOUS	EE-5	321			
PUGH EL	(713) 671-3820		223	CLAUDIA ROMANO	EE-5	433			
RED EL	(713) 726-3638		224	DAWN RANDLE	EE-5	702			
REYNOLDS EL	(713) 731-5590		225	RHONDA HONORE	EE-5	543			
MCNAMARA EL	(713) 778-3460		227	TIFFANY CHENIER	EE-5	906			
RIVER OAKS EL	(713) 942-1460		228	KERI FOVARGUE	EE,KG-5	679			
ROBERTS EL	(713) 295-5272		229	TREALLA EPPS	EE-5	786			
ROOSEVELT EL	(713) 696-2820		231	MAR AZCARRAGA	EE-5	736			
ROSS EL	(713) 226-4550		232	ERICA CARTER	EE-5	400			
RUCKER EL	(713) 845-7467		233	BERNADETTE BLANCO	EE-5	599			
THE RUSK SCHOOL	(713) 226-4543		234	JESUS HERRERA	3-8	530			
SCARBOROUGH EL	(713) 696-2710		237	MIRIAM MEDINA	EE-5	750			
SHEARN EL	(713) 295-5236		239	CLIFFORD BUCK	EE-5	650			
SHERMAN EL	(713) 226-2627		240	BENJAMIN HERNANDEZ	EE-5	659			
SINCLAIR EL	(713) 867-5161		241	ABIGAIL TAYLOR	EE-5	544			
SMITH EL	(713) 613-2542		242	DR QUEINNISE MILLER	EE-5	924			
THOMPSON EL	(713) 746-8250		243	TANYA EDWARDS	EE-5	500			
SOUTHMAY EL	(713) 924-1720		244	SANDRA CISNEROS	EE-5	739			
STEVENS EL	(713) 613-2546		245	JENNIFER BARRIENTEZ	EE-5	731			
YOUNG EL	(713) 732-3590		247	NOVELYN WATSON-ROBINSON	EE-5	378			
SUTTON EL	(713) 778-3400		248	SARAH CRIPPS-RAINS	EE-5	1128			
TRAVIS EL	(713) 802-4790		249	THOMAS DAY	EE-5	697			
TWAIN EL	(713) 295-5230		251	MELISSA PATIN	EE-5	914			
WAINWRIGHT EL	(713) 613-2550		252	CHRISTINA AGUIRRE-OLIVA	EE-5	649			
WALNUT BEND EL	(713) 917-3540		253	MICHELE DAHLQUIST	EE-5	758			
WESLEY EL	(713) 696-2860		254	RHONDA LEDUFF	EE-5	395			
WEST UNIVERSITY EL	(713) 295-5215		255	JOHN THREET	EE,KG-5	1274			
WHARTON K-8 DUAL LANGUAGE ACADEMY	(713) 535-3771		256	JENNIFER DAY	EE-8	491			
WHIDBY EL	(713) 746-8170		257	ROSHANDA GRIFFIN	EE-5	631			
WHITTIER EL	(713) 671-3810		258	LORI LUEPTOW	EE-5	603			
WILSON MONTESSORI	(713) 942-1470		259	MERRIE BONNETTE	EE-8	542			
WINDSOR VILLAGE EL	(713) 726-3642		260	SHANTELE LOUIS	EE-5	787			
GRISSOM EL	(713) 434-5660		262	JANE OCANAS	EE-5	583			
LAW EL	(713) 732-3630		263	HANNAH MOSE	EE-5	804			
MITCHELL EL	(713) 991-8190		264	ELIZABETH CASTILLO	EE-5	553			
PETERSEN EL	(713) 434-5630		265	LYSETTE COOPER	EE-5	530			
WHITE E EL	(713) 778-3490		267	PAULETTE CASTON	EE-5	858			
BENBROOK EL	(713) 613-2502		268	DANA DARDEN	EE-5	614			
SCROGGINS EL	(713) 671-4130		269	BRENDA GARCIA-SALAZAR	EE-5	612			
FOERSTER EL	(713) 726-3604		271	KASEY JOHNSON	EE-5	724			
ASHFORD EL	(281) 368-2120		273	VALARIE SIKES	EE-5	527			
ASKEW EL	(281) 368-2100		274	EBONY CUMBY	EE-5	899			

# Texas Public Schools and Charters, Directory, November 2016

County, district, region, school	Mailing address and phone number	Cnty.-dist. number	Sch. no.	County and district superintendents, principals	Grades	2015-16 enrollment	Appraised valuation (in \$ thousands)	Tax rate	
								Main-tenance	Bond
BUSH EL	(281) 368-2150		275	THERESA ROSE	EE-5	857			
SHADOWBRIAR EL	(281) 368-2160		276	MARK SAMUEL	PK-5	562			
TIJERINA EL	(713) 924-1790		279	RICHARD PENA	EE-5	436			
SANCHEZ EL	(713) 845-7472		281	MAYRA RAMON	EE-5	604			
GARCIA EL	(713) 696-2900		283	LINDA BELLARD	EE-5	755			
VALLEY WEST EL	(713) 773-6151		285	BRIAN VANNEST	EE-5	877			
HERRERA EL	(713) 696-2800		286	CHRISTOPHER CARNES	EE-5	884			
CAGE EL	(713) 924-1700		287	JOSE COVARRUBIA	EE-5	581			
MARTINEZ C EL	(713) 224-1424		289	DANIEL HERNANDEZ	EE-5	542			
CRESPO EL	(713) 845-7492		290	JOSE SARABIA	EE-5	966			
GALLEGOS EL	(713) 924-1830		291	JESSICA TEJADA	EE-5	487			
CARRILLO EL	(713) 924-1870		292	MARY HALLINAN	EE-5	605			
BENAVIDEZ EL	(713) 778-3350		295	ZABETH PARRA-MALEK	EE-5	1096			
DAVILA EL	(713) 924-1851		297	BERZAYDA OCHOA	EE-5	443			
MARTINEZ R EL	(713) 671-3680		298	PHILIP STEUERNAGEL	EE-5	566			
MILNE EL	(713) 778-3420		299	TERESE POLLARD	EE-5	687			
EASTWOOD ACADEMY	(713) 924-1697		301	BRANDI LIRA	9-12	419			
NORTH HOUSTON EARLY COLLEGE H S	(713) 696-6168		308	ANGELA LUNDY-JACKSON	9-12	450			
HOUSTON MATH SCIENCE AND TECHNOLOGY CENTER	(713) 696-0200		310	ALAN SUMMERS	9-12	2669			
MOUNT CARMEL ACADEMY	(713) 643-2008		311	MAUREEN GIACCHINO	9-12	351			
ENERGIZED FOR STEM ACADEMY CENTRAL H S	(713) 641-1630		321	SHAVON CLARK	9-12	110			
CARNEGIE VANGUARD H S	(713) 732-3690		322	RAMON MOSS	9-12	621			
CHALLENGE EARLY COLLEGE H S	(713) 664-9712		323	TONYA MILLER	9-12	464			
TSU CHARTER LAB SCH	(713) 313-6754		328	DEBBRA COLLINS	PK-2	100			
PIN OAK MIDDLE	(713) 295-6500		337	RITA GRAVES	6-8	1208			
ORTIZ MIDDLE	(713) 845-5650		338	SAMUEL DOMINGUEZ	6-8	1035			
ENERGIZED FOR EXCELLENCE ACADEMY INC MIDDLE	(713) 773-3600		342	ARLENE KHO	6-8	462			
BRIARMEADOW CHARTER	(713) 458-5500		344	PETER HEINZE	EE-8	608			
EAST EARLY COLLEGE H S	(713) 847-4809		345	TAMERA BOLDEN	9-12	441			
HOUSTON ACADEMY FOR INTERNATIONAL STUDIES	(713) 942-1430		348	MELISSA JACOBS	9-12	429			
ENERGIZED FOR EXCELLENCE ACADEMY ECC	(281) 779-4411		350	ADA COOPER	PK	714			
REBUILD HISD CAMPUS	(713) 556-6000		351		PK	0			
FARIAS EARLY CHILDHOOD CENTER	(713) 691-8730		352	SANDRA MENXUEIRO	EE-PK	403			
SCHOOL AT ST GEORGE PLACE	(713) 625-1499		353	DAVE WHEAT	EE-5	790			
MISTRAL CENTER FOR EARLY CHILDHOOD	(713) 773-6253		354	KRISTINA TROUTMAN	EE-KG	346			
KING EARLY CHILDHOOD CTR	(713) 797-7900		355	GABRIELLE COLEMAN	EE-PK	411			
LAURENZO EARLY CHILDHOOD CTR	(713) 924-0350		357	MARIA LOPEZ-ROGINA	EE-KG	322			
COOK JR EL	(713) 636-6040		358	ANGEL KIRBY	EE-5	716			
MORENO EL	(281) 405-2150		359	ADRIANA CASTRO	EE-5	804			
BELLFORT EARLY CHILDHOOD CENTER	(713) 640-0950		360	CHERYL LEWIS	EE-KG	369			
ENERGIZED FOR EXCELLENCE ACADEMY EL	(713) 773-3600		364	JOSE CINTRON	KG-5	1844			
GROSS EL	(713) 778-8450		369	TRACI HART-JACKSON	EE-5	652			
YOUNG SCHOLARS ACADEMY FOR EXCELLENCE	(713) 654-1404		371	ANELLA COLEMAN	PK-8	189			
RODRIGUEZ EL	(713) 295-3870		372	ELENA MARTINEZ-BULEY	EE-5	1030			
SEGUIN EL	(713) 845-5600		373	NORA SADA	EE-5	645			
TINSLEY EL	(713) 778-8400		374	DAVID BARRAGATO	EE,1-5	784			
KANDY STRIPE ACADEMY	(713) 734-4909		378	CASSANDRA ANDERSON	PK-5	282			
R D S P D	(713) 293-1001		380	ANGELA TERRY	EE	14			
REAGAN K-8 EDUCATIONAL CTR	(713) 556-9575		382	PHUONG TIEU	EE-8	1060			
DEANDA EL	(713) 556-9550		383	ERWIN GARCIA-VELASQUEZ	EE-5	731			
KETELSEN EL	(713) 220-5050		389	CYNTHIA BANDA	EE-5	630			
ENERGIZED FOR STEM ACADEMY WEST MIDDLE	(713) 773-3600		390	RANIER PEREZ	6-8	303			
YOUNG LEARNERS	(713) 772-7100		392	LILLIAN CONWAY	PK	1374			
NEFF EL	(713) 556-9565		394	AMANDA WINGARD	2-5	779			
HINES-CALDWELL	(713) 726-3700		395	TORRYE HOOPER	EE-5	761			
RAY DAILY EL	(281) 368-2111		396	STEPHANIE RHODES	EE-5	723			
NEW SCHOOL			402		PK-5	0			
ENERGIZED FOR STEM ACADEMY WEST H S	(713) 641-1630		455	SHAVON CLARK	9-12	316			
MICKEY LELAND COLLEGE PREP ACAD FOR YOUNG MEN	(713) 226-2668		458	DAMEION CROOK	6-12	421			
ENERGIZED FOR STEM ACADEMY CENTRAL MIDDLE	(713) 773-3600		459	RANIER PEREZ	6-8	175			
MANDARIN CHINESE LANGUAGE IMMERSION MAGNET SCHOOL	(713) 295-5276		460	CHAOLIN CHANG	PK-6	470			
YOUNG WOMEN'S COLLEGE PREP ACADEMY	(713) 942-1441		463	DELESA O'DELL-THOMAS	6-12	623			
BAYLOR COLLEGE OF MEDICINE ACADEMY AT RYAN	(713) 942-1932		467	JYOTI MALHAN	6-8	787			
ENERGY INSTITUTE H S	(713) 802-4620		468	LORI LAMBROPOULOS	9-12	564			
FONWOOD EARLY CHILDHOOD CTR	(713) 633-0781		470	KIMBERLY AGNEW	EE-KG	485			
HILLIARD EL	(713) 635-3085		473	DR MOKYSHA BENFORD	EE-5	695			
ELMORE EL	(713) 672-7466		475	MARGARITA GARDEA	EE-5	652			
FOREST BROOK MIDDLE	(713) 631-7720		476	TANNISHA GENTRY	6-8	904			
NORTH FOREST H S	(713) 636-4300		477	DR RICHARD FERNANDEZ	9-12	1013			
ARABIC IMMERSION MAGNET SCHOOL	(713) 556-8940		478	KATE ADAMS	PK-1	130			
SHADYDALE EL	(713) 633-5150		479	TAMMIE DAILY	EE-5	915			
MARSHALL EL	(713) 636-4606		480	JOHN BAKER	EE,KG-5	1034			
MARK WHITE EL	(713) 556-6571		483	LISA HERNANDEZ	EE-5	0			
SOUTH EARLY COLLEGE H S	(713) 732-3623		486	STEVEN GOURRIER	9-12	185			
VICTORY PREPARATORY ACADEMY SOUTH	(832) 547-2524		487	WINSTON STEELE	9-12	0			
VICTORY PREPARATORY ACADEMY NORTH	(713) 229-0560		488	ABEN ELLERBEE	9-12	0			
VICTORY PREPARATORY K-8 ACADEMY	(713) 229-0560		489	SUSAN GWUNNEWIG	KG-8	0			



# Texas Public Schools and Charters, Directory, November 2016

County, district, region, school	Mailing address and phone number	Cnty.-dist. number	Sch. no.	County and district superintendents, principals	Grades	2015-16 enrollment	Appraised valuation (in \$ thousands)	Tax rate	
								Maintenance	Bond
<b>ALTERNATIVE INSTRUCTIONAL</b>									
COMMUNITY SERVICES-SEC	(713) 967-5285		013	DR STEPHEN MACLAUCHLAN	EE-12	104			
HARPER ALTERNATIVE SCHOOL	(713) 802-4760		094	RAYMOND GLASS	6-12	52			
INSPIRED FOR EXCELLENCE ACADEMY WEST	(832) 834-5295		300	LEATHA GILMORE	5-8	99			
LIBERTY H S	(713) 458-5555		324	MONICO RIVAS	12	450			
LAS AMERICAS	(713) 773-5300		340	MARIA MORENO	4-8	144			
REACH CHARTER	(713) 671-4515		349	BERTIE SIMMONS	11-12	250			
H S AHEAD ACADEMY	(713) 696-2643		456	YOLANDA JONES	6-8	265			
ADVANCED VIRTUAL ACADEMY	(713) 926-4528		462	CLARISSA GIDDINGS	9-12	308			
MIDDLE COLLEGE H S AT HCC GULFTON	(713) 662-2551		484	DIANA DEL PILAR	9-12	176			
MIDDLE COLLEGE H S AT HCC FRAGA	(713) 718-6740		485	ANGELICA VEGA	9-12	125			
<b>JJAEP INSTRUCTIONAL</b>									
HARRIS CO J J A E P	(713) 556-7140		320	LUIS GAVITO	4-12	-			
<b>DAEP INSTRUCTIONAL</b>									
BEECHNUT ACADEMY	(713) 394-3500		303	CYNTHIA CLAYTON	6-12	298			
EL DAEP	(713) 671-3670		466	DANETTE MALDONADO	KG-5	-			
<b>HUMBLE ISD 04</b>									
	2020 EASTWAY VILLAGE DR HUMBLE 77338 PHONE - (281) 641-1000 FAX - (281) 641-1058	101-913		DR ELIZABETH CELANIA-FAGEN		40549	12,937,822	.117	.035
<b>REGULAR INSTRUCTIONAL</b>									
HUMBLE H S	(281) 641-6300		001	DONNA ULLRICH	9-12	1636			
KINGWOOD H S	(281) 641-6900		002	DR TED LANDRY	9-12	2661			
QUEST EARLY COLLEGE H S	(281) 641-7300		005	GINGER NOYES	9-12	387			
ATASCOCITA H S	(281) 641-7500		008	WILLIAM DANIELS	9-12	3386			
KINGWOOD PARK H S	(281) 641-6600		013	LISA DRABING	9-12	1804			
SUMMER CREEK H S	(281) 641-5400		014	NOLAN CORREA	9-12	2489			
H S #7	(281) 641-8058		016		9-12	0			
HUMBLE MIDDLE	(281) 641-4000		041	HENRY PHIPPS	6-8	1144			
KINGWOOD MIDDLE	(281) 641-4200		042	BOB ATTEBERRY	6-8	1021			
CREEKWOOD MIDDLE	(281) 641-4400		043	WALT WINICKI	6-8	1134			
ATASCOCITA MIDDLE	(281) 641-4600		044	KARL KOEHLER	6-8	1197			
RIVERWOOD MIDDLE	(281) 641-4800		045	DONALD BODRON	6-8	1033			
TIMBERWOOD MIDDLE	(281) 641-3800		046	KENNETH BUCK	6-8	1461			
ROSS STERLING MIDDLE	(281) 641-6000		047	DAMICO BARTLEY	6-8	904			
WOODCREEK MIDDLE	(281) 641-5200		048	BRENT MCDONALD	6-8	1412			
MIDDLE #9	(281) 641-8058		049		6-8	0			
MIDDLE #10	(281) 641-8058		050		6-8	0			
HUMBLE EL	(281) 641-1100		101	STACY TROST	EE-5	573			
LAKELAND EL	(281) 641-1200		102	LUCY ANDERSON	EE-5	744			
NORTH BELT EL	(281) 641-1300		103	MACAIRE DAVIES	EE-5	725			
FOSTER EL	(281) 641-1400		104	DIANE ZELEZINSKI	EE-5	561			
WOODLAND HILLS EL	(281) 641-1500		105	DEBI BEARD	EE,KG-5	580			
BEAR BRANCH EL	(281) 641-1600		106	KATHRYN PALMER	EE,KG-5	603			
ELM GROVE EL	(281) 641-1700		107	DONNA FIFE	EE-5	483			
OAKS EL	(281) 641-1890		108	CHERYL FENNELL	EE-5	569			
GREENTREE EL	(281) 641-1900		109	LINDA PEARCE	EE,KG-5	764			
TIMBERS EL	(281) 641-2000		110	LUCI SCHULZ	EE-5	731			
PINEFOREST EL	(281) 641-2100		111	TJ HALL	EE,KG-5	638			
DEERWOOD EL	(281) 641-2200		112	CARLA THREADGILL	EE-5	620			
WILLOW CREEK EL	(281) 641-2300		113	SCOTT DUNCAN	EE,KG-5	555			
HIDDEN HOLLOW EL	(281) 641-2400		114	JANICE WIEDERHOLD	EE-5	514			
WHISPERING PINES EL	(281) 641-2500		115	PATRICIA GNATZIG	EE,KG-5	720			
SHADOW FOREST EL	(281) 641-2600		116	LISA LACKEY	EE,KG-5	601			
JACK M FIELDS SR EL	(281) 641-2700		117	KAREN WEEKS	EE-5	606			
OAK FOREST EL	(281) 641-2800		118	LINDA SCHMIDT	EE,KG-5	726			
MAPLEBROOK EL	(281) 641-2900		119	ANNETTE NEVERMANN	EE-5	723			
SUMMERWOOD EL	(281) 641-3000		120	SHANNON LALMANSINGH	EE,KG-5	763			
EAGLE SPRINGS EL	(281) 641-3100		121	APRIL MALDONADO	EE-5	832			
PARK LAKES EL	(281) 641-3200		122	SARAH BALLARD	EE-5	739			
RIVER PINES EL	(281) 641-3300		123	SHARON LEE	EE-5	796			
FALL CREEK EL	(281) 641-3400		124	YVONNE STROUD	EE,KG-5	889			
LAKESHORE EL	(281) 641-3500		125	STEPHANIE CORONADO	EE-5	1013			
ATASCOCITA SPRINGS EL	(281) 641-3600		126	KATHY SHEALY	EE-5	1094			
RIDGE CREEK EL	(281) 641-3700		127	STEPHANIE DAVIS	EE-5	667			
EL #28	(281) 641-3129		128	BRIAN PETERS	EE-5	0			
EL #29	(281) 641-8058		129		EE-5	0			
EL #30	(281) 641-8058		130		EE-5	0			
EL #31			131		EE-5	0			
<b>ALTERNATIVE INSTRUCTIONAL</b>									
EARLY LEARNING WING	(281) 812-3400		199		EE	0			
<b>JJAEP INSTRUCTIONAL</b>									
JJAEP CAMPUS	(281) 641-8058		198		6-12	-			
<b>DAEP INSTRUCTIONAL</b>									
HUMBLE COMMUNITY LEARNING CENTER	(281) 641-7400		015	TAMMY ALEXANDER	1-12	45			
HIGHPOINT EAST			197		6-12	-			

# Texas Public Schools and Charters, Directory, November 2016

County, district, region, school	Mailing address and phone number	Cnty.-dist. number	Sch. no.	County and district superintendents, principals	Grades	2015-16	Appraised	Tax rate	
						enroll-ment	valuation (in \$ thousands)	Main-tenance	Bond
<b>KATY ISD 04</b>	P O BOX 159 KATY 77492-0159 PHONE - (281) 396-6000 FAX - (281) 644-1800	101-914		DR LAWRENCE HINDT		72952	32,324,322	.113	.039
<b>REGULAR INSTRUCTIONAL</b>									
KATY H S	(281) 237-6700		001	RICHARD HULL	9-12		3241		
TAYLOR H S	(281) 237-3100		002	JEFF STOCKS	9-12		2922		
MAYDE CREEK H S	(281) 237-3000		005	RONNIE EDWARDS	9-12		2747		
CINCO RANCH H S	(281) 237-7000		007	JAMES CROSS	9-12		3167		
MORTON RANCH H S	(281) 237-7800		009	JULIE HINSON	9-12		3437		
SEVEN LAKES H S	(281) 237-2800		010	TED VIERLING	9-12		3229		
TOMPKINS H S	(281) 234-1000		012	MARK GRISDALE	9-12		2491		
PAETOW H S	(281) 396-6000		013	MINDY DICKERSON	9-12		0		
KATY J H	(281) 237-6800		041	DR JACOB LEBLANC	6-8		1330		
WEST MEMORIAL J H	(281) 237-6400		042	GINA COBB	6-8		748		
MAYDE CREEK J H	(281) 237-3900		043	DAVID PAZ	6-8		1134		
MEMORIAL PARKWAY J H	(281) 237-5800		044	EMILY CRAIG	6-8		855		
T H MCDONALD J H	(281) 237-5300		045	KENNETH CUMMINGS	6-8		1061		
RODGER & ELLEN BECK J H	(281) 237-3300		046	CARRA FLEMING	6-8		1049		
GARLAND MCMEANS JR HIGH	(281) 237-8000		047	DR SUSAN RICE	6-8		1105		
CINCO RANCH J H	(281) 237-7300		048	ELIZABETH NICKLAS	6-8		1237		
MORTON RANCH J H	(281) 237-7400		049	SANEE BELL	6-8		1166		
BECKENDORFF J H	(281) 237-8800		050	DR ETHAN CROWELL	6-8		1760		
CARDIFF J H	(281) 234-0600		051	BRYAN ROUNDS	6-8		967		
WOODCREEK J H	(281) 234-0800		052	MELINDA STONE	6-8		2136		
SEVEN LAKES J H	(281) 234-2100		053	DR IMELDA MEDRANO	6-8		1995		
TAYS J H	(281) 234-2400		054	DR KRIS MITZNER	6-8		0		
STOCKDICK J H	(281) 396-6000		055	MARK MCCORD	6-8		0		
MAURICE L WOLFE EL	(281) 237-2250		101	TERESA GARCIA YBARGUEN	EE,KG-5		432		
KATY EL	(281) 237-6550		102	ELIZABETH GRIMET	EE-5		610		
WEST MEMORIAL EL	(281) 237-6600		103	PAUL MOUSSAVI	EE-5		881		
MEMORIAL PARKWAY EL	(281) 237-5856		104	ALMA ATKINSON	EE-5		780		
ZELMA HUTSELL EL	(281) 237-6500		105	MARGIE BLOUNT	EE-5		788		
BEAR CREEK EL	(281) 237-5600		106	DR LORENA ZERTUCHE	EE-5		749		
CIMARRON EL	(281) 237-6900		107	YOUSHAUNA HUNT	EE-5		672		
DIANE WINBORN EL	(281) 237-6650		108	KASEY LOWRY	EE-5		798		
NOTTINGHAM COUNTRY EL	(281) 237-5500		109	TRACY STROUD	EE,KG-5		636		
SUNDOWN EL	(281) 237-5400		110	STEVEN PUSTEJOVSKY	EE-5		844		
MAYDE CREEK EL	(281) 237-3950		111	KAREN RAYMOND	EE-5		840		
HAZEL S PATTISON EL	(281) 237-5450		112	DEBRA BARKER	EE,KG-5		928		
LORAIN T GOLBOW EL	(281) 237-5350		113	DR ANN LALIME	EE-5		799		
EDNA MAE FIELDER EL	(281) 237-6450		114	WILLIAM RHOADS	EE-5		1186		
JEANETTE HAYES EL	(281) 237-3200		115	HEATHER MULCAHY	EE-5		687		
MCRBERTS EL	(281) 237-2000		116	KWABENA MENSAH	EE-5		805		
ROOSEVELT ALEXANDER EL	(281) 237-7100		117	DR CHARMAINE HOBIN	EE-5		1049		
JAMES E WILLIAMS EL	(281) 237-7200		118	ANGELITA BATEMAN	EE-5		689		
SUE CREECH EL	(281) 237-8850		119	EUBERTA LUCAS	EE-5		850		
ROBERT KING EL	(281) 237-6850		120	TAMMI WILHELM	EE-5		1371		
JEAN & BETTY SCHMALZ EL	(281) 237-4500		121	JAIME SHIPLEY	EE-5		1154		
ODESSA KILPATRICK EL	(281) 237-7600		122	MALYNN RODRIGUEZ	EE-5		1141		
ROBERTA WRIGHT RYLANDER EL	(281) 237-8300		123	GWENDOLYN COFFEY	EE-5		1306		
JOELLA EXLEY EL	(281) 237-8400		124	JULIA NOELDNER	EE-5		976		
JACK & SHARON RHOADS EL	(281) 237-8500		125	AMANDA WEAVER	EE-5		1111		
FRANZ EL	(281) 237-8600		126	YVETTE SYLVAN	EE-5		1013		
GRIFFIN EL	(281) 237-8700		127	JACQUELINE KEITHAN	EE-5		920		
URSULA STEPHENS EL	(281) 234-0200		128	STEPHANIE VAUGHAN	EE-5		754		
WOODCREEK EL	(281) 234-0100		129	RONALD MOSHER	EE,KG-5		1130		
MORTON RANCH EL	(281) 234-0300		130	DEBORAH HUBBLE	EE-5		989		
BONNIE HOLLAND EL	(281) 234-0500		131	LINNEA GRIFFITH	EE-5		979		
STANLEY C STANLEY EL	(281) 434-1400		132	HEATHER WILLIAMS	EE,KG-5		1092		
TOM WILSON EL	(281) 396-6000		133	RHONDA HENDERSON	EE-5		1057		
RAY AND JAMIE WOLMAN EL	(281) 234-1700		134	KELLY RICKS	EE-5		1389		
PROJECT TYKE	(281) 237-2750		135	MARTHA AKI	EE		17		
FRED AND PATTI SHAFER EL	(281) 234-1900		137	MELISSA SALYER	EE-5		1140		
KEIKO DAVIDSON EL	(281) 234-2500		138	LISA LEETHEM	EE,KG-5		1398		
JAMES E RANDOLPH EL	(281) 234-3800		139	KRISTEN HARPER	EE,KG-5		977		
JENKS EL	(281) 234-4100		140	TROY KEMP	EE-5		0		
BETHKE EL	(281) 234-4200		141	CARRIE LOWERY	EE-5		0		
BRYANT EL	(281) 396-6000		142		EE-5		0		
<b>ALTERNATIVE INSTRUCTIONAL</b>									
ARTHUR MILLER CAREER CENTER	(281) 237-6300		004	DR ANNA WEBB-STOREY	9-12		0		
RAINES H S	(281) 237-6350		011	KERRI FINNESAND	9-12		167		
<b>JJAEP INSTRUCTIONAL</b>									
HARRIS CO SCH FOR ACCELERATED LRN	(281) 237-6350		033	BRYAN STAFFORD	EE-12		-		
FORT BEND CO ALTER	(281) 237-6350		034	BRYAN STAFFORD	EE-12		-		
<b>DAEP INSTRUCTIONAL</b>									

# Texas Public Schools and Charters, Directory, November 2016

County, district, region, school	Mailing address and phone number	Cnty.-dist. number	Sch. no.	County and district superintendents, principals	Grades	2015-16 enrollment	Appraised valuation (in \$ thousands)	Tax rate	
								Main-tenance	Bond
OPPORT AWARENESS CTR	(281) 237-6350		003	KERRI FINNESAND	6-12	66			
<b>KLEIN ISD 04</b>	7200 SPRING-CYPRESS RD KLEIN 77379-3299 PHONE - (832) 249-4000 FAX - (832) 249-4055	101-915		DR BRET CHAMPION		50594	17,229,826	.104	.037
<b>REGULAR INSTRUCTIONAL</b>									
KLEIN H S	(832) 484-4000		001	JESSICA HADDOX	9-12	3956			
KLEIN FOREST H S	(832) 484-4500		002	JEFFREY BAILEY	9-12	3691			
KLEIN OAK H S	(832) 484-5000		003	DR BRIAN GREENEY	9-12	4028			
KLEIN COLLINS H S	(832) 484-5500		004	RANDY KIRK	9-12	3615			
KLEIN CAIN H S	(832) 249-4000		005	NICOLE PATIN	9-12	0			
KLEIN INT	(832) 249-4900		041	JAMES ANDERSON	6-8	1104			
HILDEBRANDT INT	(832) 249-5100		042	DR JOFFERY JONES	6-8	1236			
WUNDERLICH INT	(832) 249-5200		043	CHRISTOPHER RUGGERIO	6-8	1569			
STRACK INT	(832) 249-5400		044	ANDREA COMER	6-8	1225			
KLEB INT	(832) 249-5500		045	CLAY HUGGINS	6-8	1398			
DOERRE INT	(832) 249-5700		046	THOMAS HENSLEY	6-8	1147			
SCHINDEWOLF INT	(832) 249-5900		047	CURTIS SIMMONS	6-8	1378			
KRIMMEL INTERMED	(832) 375-7200		048	PRENTISS HARPER	6-8	1286			
ULRICH INT	(832) 375-7500		049	LESLIE KOMPENIEN	6-8	1152			
KOHRVILLE EL	(832) 484-7200		101	VICKI BLAND	EE-5	718			
NORTHAMPTON EL	(832) 484-5550		102	EVELYN CASTILLO	EE-5	498			
HAUDE EL	(832) 484-5600		103	RACHAL WALL	EE-5	740			
GREENWOOD FOREST EL	(832) 484-5700		104	ALICIA ELROD	KG-5	753			
EPPS ISLAND EL	(832) 484-5800		105	LATOYA WYNNE	KG-5	721			
THEISS EL	(832) 484-5900		106	JOANN KEENAN	EE-5	648			
BENFER EL	(832) 484-6000		107	KATIE STEELE	EE-5	786			
KAISER EL	(832) 484-6100		108	BETTY ZAVALAS	KG-5	804			
BRILL EL	(832) 484-6150		109	SAMANTHA HINSON	EE-5	768			
EHRHARDT EL	(832) 484-6200		110	CHARLES HALL	EE-5	731			
LEMM EL	(832) 484-6300		111	KATHY BROWN	EE-5	678			
NITSCH EL	(832) 484-6400		112	AMBER KENT	KG-5	800			
KRAHN EL	(832) 484-6500		113	FRANK WARD	EE-5	726			
ROTH EL	(832) 484-6600		114	GAIL MCGUIRE	EE-5	693			
KUEHNLE EL	(832) 484-6650		115	JULIA FUNK	EE-5	851			
MITTELSTADT EL	(832) 484-6700		116	CYNTHIA LEVY	EE-5	884			
KLENK EL	(832) 484-6800		117	JESSICA MUSE	KG-5	835			
EILAND EL	(832) 484-6900		118	GREG JONES	KG-5	577			
SCHULTZ EL	(832) 484-7000		119	SHERRI DAVENPORT	EE-5	962			
HASSLER EL	(832) 484-7100		120	SARAH BROWN	EE-5	640			
KREINHOP EL	(832) 484-7400		121	SHERRI TRAMMELL	EE-5	864			
MCDUGGLE EL	(832) 484-7550		122	KATHY RACHAL	KG-5	674			
METZLER EL	(832) 484-7900		123	LAKITA COMBS	EE-5	849			
BENIGNUS EL	(832) 484-7750		124	DAWN PROCTOR	EE-5	903			
FRANK EL	(832) 375-7000		125	EVE MESSINA	EE-5	640			
MUELLER EL	(832) 375-7300		126	PATRICIA HOLECEK	EE-5	1016			
BLACKSHEAR EL	(832) 375-7610		127	MARY ELLEN SEDLACEK	EE-5	959			
ZWINK EL	(832) 375-7800		128	CATHRYN TURNER	EE-5	1000			
BERNSHAUSEN EL	(832) 249-4000		129	CASSANDRA CHRISTIAN	EE-5	804			
THE GRACE ENGLAND EARLY CHILDHOOD/PRE-K CENTER	(832) 375-7900		130	ANN DRISTAS	EE-PK	508			
FRENCH EL	(832) 249-4000		131	CAROLE MASON	EE-5	563			
MAHAFFEY EL	(832) 375-8300		132	CHRISTY PETROSS	EE-5	0			
<b>ALTERNATIVE INSTRUCTIONAL</b>									
THERAPEUTIC EDUCATION PROGRAM	(832) 249-4365		035	JODY SIMPSON	EE-12	0			
VISTAS H S	(832) 484-7650		036	PEGGY EKSTER	9-12	0			
KLEIN SEMS	(281) 376-4180		039	JODY SIMPSON	EE-12	84			
<b>JJAEP INSTRUCTIONAL</b>									
HARRIS CO JJAEP			037		6-12	14			
<b>DAEP INSTRUCTIONAL</b>									
KLEIN EDUCATION PLACEMENT PROGRAM	(832) 249-4500		034		EE-12	21			
KLEIN ANNEX	(832) 249-4800		038	BRIAN MARR	EE-12	97			
<b>LA PORTE ISD 04</b>	1002 SAN JACINTO ST LA PORTE 77571-6496 PHONE - (281) 604-7050 FAX - (281) 604-7047	101-916		LLOYD GRAHAM		7753	8,324,199	.104	.041
<b>REGULAR INSTRUCTIONAL</b>									
LA PORTE H S	(281) 604-7500		001	TODD SCHOPPE	9-12	2266			
LA PORTE J H	(281) 604-6600		041	CANDACE POHL	7-8	550			
JAMES H BAKER SIXTH GRADE CAMPUS	(281) 604-6872		042	MILDRED EVANS	6	580			
LOMAX J H	(281) 604-6701		043	DR LARRY GERHART	7-8	612			
JENNIE REID EL	(281) 604-4500		101	ANGIE VIATOR	EE-5	462			
HERITAGE EL	(281) 604-2600		102	GRISEL WALLACE	EE-5	556			
LA PORTE EL	(281) 604-4700		103	CAROL WILLIAMS	EE-5	542			
BAYSHORE EL	(281) 604-4600		104	DONNA SPAUGH	EE-5	533			
COLLEGE PARK EL	(281) 604-4400		105	CAMILLA WHITLOCK	EE-5	478			
LOMAX EL	(281) 604-4300		106	PATRICIA HERRERA-JOHNSON	EE,KG-5	532			

# Texas Public Schools and Charters, Directory, November 2016

County, district, region, school	Mailing address and phone number	Cnty.-dist. number	Sch. no.	County and district superintendents, principals	Grades	2015-16 enrollment	Appraised valuation (in \$ thousands)	Tax rate	
								Main-tenance	Bond
LEO A RIZZUTO EL ALTERNATIVE INSTRUCTIONAL	(281) 604-6500		107	DEANNA NARCISSE	EE,K6-5	586			
VIOLA DEWALT H S JJAEP INSTRUCTIONAL	(281) 604-6900		002	DEBBIE STEWART	6-12	48			
JJAEP DISCIPLINARY SCHOOL DAEP INSTRUCTIONAL	(281) 604-6906		032		6-12	-			
HIGHPOINT - DAEP	(713) 604-6906		009	CARLA DUNN	6-12	-			
<b>PASADENA ISD 04</b>	1515 CHERRYBROOK PASADENA 77502 PHONE - (713) 740-0000 FAX - (713) 740-4040	101-917		DR DEEANN POWELL		56019	11,800,406	.107	.028
<b>REGULAR INSTRUCTIONAL</b>									
PASADENA HIGH SCHOOL	(713) 740-0310		001	JOE SAAVEDRA	9-12	2695			
SAM RAYBURN H S	(713) 477-3601		002	ROBERT STOCK	9-12	3106			
SOUTH HOUSTON HIGH SCHOOL	(713) 740-0350		003	ANDREA WENKE	9-12	2823			
DOBIE H S	(281) 481-3000		004	FRANKLIN MOSES	9-12	4184			
PASADENA MEMORIAL H S	(281) 991-2440		013	JEREMY RICHARDSON	9-12	3210			
DR KIRK LEWIS CAREER AND TECHNICAL H S	(713) 740-0000		016	STEVE FLEMING	PK,9-12	0			
BEVERLY HILLS INT	(713) 740-0420		041	STACEY BARBER	7-8	1023			
JACKSON INT	(713) 740-0440		042	PAULA SWORD	7-8	713			
PARK VIEW INT	(713) 740-0460		043	DR ROB HASSON	6-8	623			
QUEENS INT	(713) 740-0470		044	TROY JONES	6-8	695			
SAN JACINTO INT	(713) 740-0480		045	DIANNA WALKER	7-8	712			
SOUTH HOUSTON INT	(713) 740-0490		046	LAURA GOMEZ	7-8	864			
SOUTHMORE INT	(713) 740-0500		047	DEREK MOODY	7-8	838			
MILLER INT	(713) 740-0450		048	VANESSA REYES	7-8	889			
THOMPSON INT	(713) 740-0510		049	MELISSA ALLEN	7-8	986			
BONDY INT	(713) 740-0430		051	RONEKA LEE	7-8	995			
BAILEY EL	(713) 740-0528		101	KARYN JOHNSON	PK-5	730			
FISHER ELEMENTARY	(713) 740-0552		102	NORMA GOMEZ-VALENZUELA	EE-5	746			
FREEMAN EL	(713) 740-0568		103	MICHAEL VAN LOENEN	EE-4	590			
GARDENS EL	(713) 740-0576		104	LINDSEY LESNIEWSKI	EE-4	660			
GARFIELD EL	(713) 740-0584		105	COURTNEY MERILATT	EE-4	794			
GENOA EL	(713) 740-0592		106	TIFFANY BENNETT	EE-4	774			
GOLDEN ACRES EL	(713) 740-0600		107	LISA DAVIS	EE-4	469			
PEARL HALL EL	(713) 740-0688		108	ALLISON TAMEZ	EE-4	836			
JESSUP EL	(713) 740-0616		109	RYAN PAVONE	EE-4	859			
KRUSE EL	(713) 740-0624		110	SANDRA BUCKNER	EE-4	744			
MEADOR ELEMENTARY	(713) 740-0648		111	BEVERLY BOLTON	EE-4	646			
PARKS EL	(713) 740-0680		112	FRANCES BURLEY	EE-4	504			
POMEROY EL	(713) 740-0696		113	STEPHEN HARDING	EE-4	916			
RED BLUFF EL	(713) 740-0704		114	TAMMY HINTON	EE-4	618			
RICHEY EL	(713) 740-0712		115	ANDREA ZAPATA	EE-4	848			
L F SMITH ELEMENTARY	(713) 740-0720		116	CATHY DANA	EE-5	887			
MAE SMYTHE EL	(713) 740-0656		117	MARTIN MOFFETT	EE-4	716			
SOUTH HOUSTON EL	(713) 740-0736		118	KARINA ZARZOSA	EE-4	699			
SOUTH SHAVER EL	(713) 740-0842		119	ERICA ORDOGNE	PK-4	705			
WILLIAMS ELEMENTARY	(713) 740-0776		120	MICHAEL HANSON	PK-5	828			
MCMASTERS EL	(713) 740-0640		122	ANDREA GILGER	EE-4	464			
STUCHBERY EL	(713) 740-0752		123	CAROLYN WALLER	EE-4	778			
ATKINSON EL	(713) 740-0520		124	LENA ORTIZ	EE,K6-4	567			
JENSEN EL	(713) 740-0608		125	JUDY DIAZ	EE-5	684			
BURNETT ELEMENTARY	(713) 740-0536		126	JAE LEE	EE-4	582			
FRAZIER EL	(713) 740-0560		127	DR WENDY WISEMAN	EE-4	543			
TEAGUE EL	(713) 740-0760		128	LORIE MORRIS	EE-4	722			
MOORE EL	(713) 740-0664		129	JILL LACAMU	EE-4	521			
YOUNG EL	(713) 740-0784		130	SHIRLYN ROSS	EE-4	739			
SPARKS ELEMENTARY	(713) 740-0744		131	SHERRI MEANS	EE-4	471			
TURNER EL	(713) 740-0768		132	DONNA DUKE	EE-4	626			
MORALES ELEMENTARY	(713) 740-0664		133	LISA HAWS	EE-4	533			
MATTHYS EL	(713) 740-0632		134	BECKY VARGAS	EE-4	721			
MORRIS MIDDLE	(713) 740-0672		135	DANIEL HOPPIE	5-6	949			
DE ZAVALA MIDDLE SCHOOL	(713) 740-0544		136	MELISSA GARZA	5-6	740			
LAURA WELCH BUSH EL	(713) 740-4126		137	DEBBIE BARRETT	EE,K6-4	966			
SOUTH BELT EL	(713) 740-5276		138	CANDY BERNSEN-HOWARD	EE-4	566			
CARTER LOMAX MIDDLE	(713) 740-5230		139	NORMA PENNY	5-6	612			
MELILLO MIDDLE	(713) 740-5260		140	DIANE WHEELER	5-6	643			
EARNESTEEN MILSTEAD MIDDLE	(713) 740-5238		141	SCOTT POLLACK	5-6	887			
RICK SCHNEIDER MIDDLE	(713) 740-0920		142	KRISTIN STILL	5-6	800			
BOBBY SHAW MIDDLE	(713) 740-5909		143	DARBY HICKMAN	5-6	837			
KELLER MIDDLE	(713) 740-5284		144	DIANE PHELAN	5-6	687			
MARSHALL KENDRICK MIDDLE	(713) 740-5380		145	MELISSA MESSENGER	5-6	726			
NELDA SULLIVAN MIDDLE	(713) 740-5420		146	KELLY COOK	5-6	0			
FRED ROBERTS MIDDLE	(713) 740-5390		147	JORLY THOMAS	5-6	618			
THOMAS HANCOCK EL	(713) 740-0243		148	VERONICA SANDOVAL	PK-4	0			
<b>ALTERNATIVE INSTRUCTIONAL</b>									

# Texas Public Schools and Charters, Directory, November 2016

County, district, region, school	Mailing address and phone number	Cnty.-dist. number	Sch. no.	County and district superintendents, principals	Grades	2015-16 enrollment	Appraised valuation (in \$ thousands)	Tax rate	
								Main-tenance	Bond
TEGELER CAREER CENTER	(713) 740-0410		007	JEAN CAIN	6-12	0			
COMMUNITY SCHOOL	(713) 740-0298		039	TOM SWAN	9-AE	-			
<b>JJAEP INSTRUCTIONAL</b>									
EXCEL ACADEMY (JJAEP)	(713) 669-9712		012	HENRY THOMAS	6-12	-			
<b>DAEP INSTRUCTIONAL</b>									
THE SUMMIT (HIGH SCHOOL)	(713) 740-0290		014	ROBERT DEWOLFE	9-12	72			
THE SUMMIT (INTERMEDIATE)	(713) 740-0290		055	ROBERT DE WOLFE	6-8	32			
GUIDANCE CENTER	(713) 740-0792		197	ROBERT SAYAVEDRA	6-12	0			
<b>SPRING ISD 04</b>	16717 ELLA BLVD HOUSTON 77090-4299 PHONE - (281) 891-6000 FAX - (281) 891-6026	101-919		DR RODNEY WATSON		36890	10,602,403	.104	.043
<b>REGULAR INSTRUCTIONAL</b>									
SPRING H S	(281) 891-7004		001	DIAKA CARTER	9-12	3239			
WESTFIELD H S	(281) 891-7132		002	ALONZO REYNOLDS	9-12	3221			
ANDY DEKANEY H S	(281) 891-7260		003	DAVID BAXTER	9-12	2828			
CARL WUNSCH SR H S	(281) 891-7660		018	BOB THOMPSON	9-12	341			
NEW H S			019		9	0			
SPRING EARLY COLLEGE ACADEMY	(281) 891-6223		021	DR RENE GARGANTA	9-12	389			
EDWIN M WELLS MIDDLE	(281) 891-7753		043	HENRI LEWIS	6-8	1314			
DUEITT MIDDLE	(281) 891-7803		044	BENJAMIN BOSTICK	6-8	896			
TWIN CREEKS MIDDLE	(281) 891-7850		045	DARIO VILLOTA	6-8	1087			
BAMMEL MIDDLE	(281) 891-7900		046	LAQUESHA GRIGSBY	6-8	1308			
STELLE CLAUGHTON MIDDLE	(281) 891-7653		047	DEMONICA AMERSON	6-8	1091			
RICKEY C BAILEY MIDDLE	(281) 891-8000		048	TARRYNCE ROBINSON	6-8	1153			
EDWARD ROBERSON MIDDLE	(281) 891-7703		050	TRACEY WALKER-DANIELS	6-8	1087			
BAMMEL EL	(281) 891-8150		102	CARLA JONES-TAYLOR	EE-5	898			
PONDEROSA EL	(281) 891-8180		103	SHANNA SWEARINGEN	EE-5	728			
JOHN WINSHIP EL	(281) 891-8216		104	TODD ARMELIN	EE-5	505			
PAT REYNOLDS EL	(281) 891-8240		105	RODNEY LOUIS	EE-5	778			
MEYER EL	(281) 891-8273		106	GEORGE FLORES	EE-5	629			
MILDRED JENKINS EL	(281) 891-8300		107	TIFFANY WESTON	EE-5	694			
PEARL M HIRSCH EL	(281) 891-8333		108	ROOSEVELT WILSON	EE-5	702			
ANDERSON EL	(281) 891-8360		109	CHAD SCHMIDT	EE-5	593			
JOAN LINK EL	(281) 891-8390		110	DONNA TREVINO-JONES	EE-5	674			
SMITH EL	(281) 891-8423		111	KIMBERLY CULLEY	EE-5	565			
BENEKE EL	(281) 891-8450		112	LATRACY HARRIS	EE-5	721			
DELORAS E THOMPSON EL	(281) 891-8483		114	ROBERT LONG	EE-5	692			
HERITAGE EL	(281) 891-8515		115	TERRANCE SANDERS	EE-5	527			
CLARK INT	(281) 891-8543		116	DANA ARREOLA	2-5	729			
SALYERS EL	(281) 891-8570		117	EDMUND LEWIS	EE-5	775			
CHET BURCHETT EL	(281) 891-8633		119	MICHAEL WALKER	EE-5	738			
MILTON COOPER EL	(281) 891-8660		120	LETICIA GONZALEZ	EE-5	822			
GINGER MCNABB EL	(281) 891-8693		121	MELISSA WARFORD	EE-5	698			
NORTHGATE EL	(281) 891-8780		122	KRISTI BROWN	EE-5	694			
DONNA LEWIS EL	(281) 891-8723		123	GRACE LEAL	EE-5	669			
CAROLEE BOOKER ELEMENTARY	(281) 891-8750		124	KEISHA WOMACK	EE-5	873			
HOYLAND EL	(281) 891-8813		125	CYNTHIA GOMEZ	EE-5	921			
RALPH EICKENROHT EL	(281) 891-8843		126	ROBBIE GREEN	EE-5	699			
HELEN MAJOR EL	(281) 891-8873		127	PAM CORREA	EE-5	807			
GLORIA MARSHALL EL	(281) 891-6000		128	DIANA KIMBERLY	EE-5	699			
CLARK PRI	(281) 891-8600		129	RHONDA MASON	EE-2	1028			
<b>JJAEP INSTRUCTIONAL</b>									
SCHOOL FOR ACCELERATED LRN	(713) 755-4766		009	ANN SANDOVAL	6-12	-			
<b>DAEP INSTRUCTIONAL</b>									
RICHEY ACADEMY	(713) 277-4145		022	TONYA WOODS	6-12	-			
<b>SPRING BRANCH ISD 04</b>	955 CAMPBELL RD HOUSTON 77024-2803 PHONE - (713) 464-1511 ext:2204 FAX - (713) 251-2215	101-920		DR SCOTT MURI		35301	28,938,746	.109	.030
<b>REGULAR INSTRUCTIONAL</b>									
MEMORIAL H S	(713) 251-2500		001	LISA WEIR	9-12	2650			
SPRING WOODS H S	(713) 251-3100		003	JENNIFER COLLIER	9-12	2216			
NORTHBROOK H S	(713) 251-2800		005	RANDOLPH ADAMI	9-12	2332			
STRATFORD H S	(713) 251-3400		006	ROBERT GEX	9-12	2124			
WESTCHESTER ACADEMY FOR INTERNATIONAL STUDIES	(713) 251-1800		014	PAMELA BUTLER	6-12	1014			
SPRING BRANCH ACADEMIC INSTITUTE	(713) 251-2219		018	LYNDA MAXWELL	KG-7	58			
SPRING BRANCH ED CTR	(713) 251-1500		038	MICHELE HILBERTH	EE-12	0			
LANDRUM MIDDLE	(713) 251-3700		041	STEVEN SPEYRER	5-8	1062			
MEMORIAL MIDDLE	(713) 251-3900		042	DANIEL BAUER	6-8	1370			
SPRING BRANCH MIDDLE	(713) 281-4400		043	BRYAN WILLIAMS	6-8	1127			
SPRING WOODS MIDDLE	(713) 251-5000		044	DEBORAH SILBER	6-8	949			
SPRING FOREST MIDDLE	(713) 251-4600		045	KAYE WILLIAMS	6-8	839			
SPRING OAKS MIDDLE	(713) 251-4800		046	PAUL SUESS	6-8	768			
NORTHBROOK MIDDLE	(713) 251-4100		047	SARAH GUERRERO	6-8	961			
CORNERSTONE ACADEMY	(713) 251-1600		048	JILL WRIGHT	6-8	381			

# Texas Public Schools and Charters, Directory, November 2016

County, district, region, school	Mailing address and phone number	Cnty.-dist. number	Sch. no.	County and district superintendents, principals	Grades	2015-16 enroll-ment	Appraised valuation (in \$ thousands)	Tax rate	
								Main-tenance	Bond
BENDWOOD SCHOOL	(713) 251-5200		101	JANA BASSETT	EE-5	49			
BUNKER HILL EL	(713) 251-5400		102	VALERIE MUNIZ	EE-5	677			
EDGEWOOD EL	(713) 251-5600		103	VIVIAN PRATTS	EE-5	679			
FROSTWOOD EL	(713) 251-5700		104	JANE GREEN	EE-5	707			
HOLLIBROOK EL	(713) 251-5800		105	KAREN LISKA	EE-5	842			
HOUSMAN EL	(713) 251-5900		106	MARY DAVALOS	EE-5	559			
HUNTERS CREEK EL	(713) 251-6000		107	ROBALYN SNYDER	EE-5	664			
MEADOW WOOD EL	(713) 251-6200		108	PAMELA REDD	EE-5	517			
MEMORIAL DRIVE EL	(713) 251-6300		109	JENNIFER JORDAN	EE-5	458			
PINE SHADOWS EL	(713) 251-6500		110	CHRISTINA WINSTEAD	EE-5	783			
RIDGECREST EL	(713) 251-6600		111	MICHELLE GARCIA	EE-5	818			
RUMMEL CREEK EL	(713) 251-6700		112	NANCY HARN	EE-5	706			
SHADOW OAKS EL	(713) 251-6800		113	JULIE BAGGERLY	EE-5	722			
SPRING BRANCH EL	(713) 251-7000		114	LYNN AUSTIN	EE-5	669			
VALLEY OAKS EL	(713) 251-7500		115	GARY HENRY	EE-5	563			
WESTWOOD EL	(713) 251-2100		116	KAY KENNARD	EE-5	660			
WOODVIEW EL	(713) 251-7800		117	PAMELA PENNINGTON	EE-5	646			
WILCHESTER EL	(713) 251-7700		118	RIAN EVANS	EE-5	777			
SHERWOOD EL	(713) 251-6900		119	STEFANIE SPENCER	EE-5	464			
SPRING SHADOW EL	(713) 251-7100		120	RACHEL MARTINEZ	EE-5	736			
NOTTINGHAM EL	(713) 251-6400		121	ROY MOORE	EE-5	473			
TERRACE EL	(713) 251-7200		122	APRIL FALCON-BLANCO	EE-5	437			
THORNWOOD EL	(713) 251-7300		123	CHYLA WEAVER	EE-5	399			
CEDAR BROOK EL	(713) 251-5500		124	JEFFREY POST	EE-5	891			
TREASURE FOREST EL	(713) 251-7400		125	AARON DOMINGUEZ	EE-5	577			
BUFFALO CREEK EL	(713) 251-5300		126	DAVID RODRIGUEZ	EE-5	619			
THE WILDCAT WAY SCHOOL	(713) 251-8200		128	MORELLA TAPIA	EE-PK	274			
THE PANDA PATH SCHOOL	(713) 251-8000		129	SARA HANNES	EE-PK	144			
THE LION LANE SCHOOL	(713) 251-6100		130	SHAREE CANTRELL	EE-PK	251			
THE BEAR BLVD SCHOOL	(713) 251-7900		131	KIMBERLY HAMMER	EE-KG	295			
THE TIGER TRAIL SCHOOL	(713) 251-8100		132	VIDAL GARZA	EE-PK	241			
<b>ALTERNATIVE INSTRUCTIONAL</b>									
HAROLD D GUTHRIE CENTER FOR EXCELLENCE	(713) 251-1300		007	JOE KOLENDA	9-12	0			
ACADEMY OF CHOICE	(713) 251-1500		016	JILL WRIGHT	6-12	153			
SCIENCE CTR	(713) 365-4175		031	CHRISTINA WINSTEAD	KG-12	0			
<b>JJAEP INSTRUCTIONAL</b>									
HARRIS CO J J A E P			010	KEDRICK LOOKADOO	6-12	0			
<b>DAEP INSTRUCTIONAL</b>									
DISCIPLINE ALTERNATIVE EDUCATION PROGRAM	(713) 251-1755		011	KEDRICK LOOKADOO	1-12	0			
<b>TOMBALL ISD 04</b>	310 S CHERRY ST TOMBALL 77375-6668 PHONE - (281) 357-3100 FAX - (281) 357-3128	101-921		HUEY KINCHEN		14120	8,977,875	.102	.032
<b>REGULAR INSTRUCTIONAL</b>									
TOMBALL H S	(281) 357-3220		001	GREG QUINN	9-12	1720			
TOMBALL MEMORIAL H S	(281) 357-3230 ext:1010		002	CHAD SMITH	9-12	2013			
TOMBALL J H	(281) 357-3000		042	CHAD ALLMAN	7-8	1029			
WILLOW WOOD J H	(281) 357-3030		043	ROBERT FROST	7-8	1074			
CREEKSIDE PARK J H	(281) 357-3282		044	CHRIS SCOTT	6-8	0			
DECKER PRAIRIE EL	(281) 357-3134		102	JOANN COLSON	EE-4	594			
LAKWOOD EL	(281) 357-3260		103	DEANNA PORTER	EE-4	795			
TOMBALL INT	(281) 357-3150		105	CRYSTAL ROMERO-MUELLER	5-6	702			
WILLOW CREEK EL	(281) 357-3080		107	TERESA SULLIVAN	EE,KG-4	775			
TOMBALL EL	(281) 357-3280 ext:3206		108	PAMELLA CHATHAM	EE-4	761			
NORTHPOINTE INT	(281) 357-3020		109	DARRELL MCREYNOLDS	5-6	661			
ROSEHILL EL	(281) 357-3075		110	GREG CHAPPELL	EE-4	485			
CANYON POINTE EL	(281) 357-3122		111	BARBARA COLEMAN	EE-4	607			
CREEKSIDE FOREST EL	(281) 357-4526		112	JEANINE DEYDE	EE,KG-6	685			
TIMBER CREEK EL	(281) 357-3060		113	LAUREN THOMPSON	EE-6	510			
WILDWOOD EL	(281) 357-3040		114	SHERRY BAKER	EE-4	799			
CREEKVIEW EL	(281) 357-3070		115	DARON ASTON	EE,KG-5	-			
OAKCREST INT	(281) 357-3033		116	LEE WRIGHT	5-6	471			
<b>JJAEP INSTRUCTIONAL</b>									
TOMBALL J J A E P CAMPUS	(281) 357-3100 ext:277		003		6-12	-			
<b>DAEP INSTRUCTIONAL</b>									
TOMBALL ALTERNATIVE EDUCATION CENTER	(281) 357-3281 ext:4143		104	BECKY DALE	5-12	0			
<b>SHELDON ISD 04</b>	11411 C E KING PKWY HOUSTON 77044-2002 PHONE - (281) 727-2000 FAX - (281) 727-2085	101-924		KING DAVIS		8477	5,476,667	.117	.024
<b>REGULAR INSTRUCTIONAL</b>									
C E KING H S	(281) 727-3500		001	DEMETRIUS MCCALL LISA STEELE MARCIA HERRERA	9-12	2127			
C E KING MIDDLE	(281) 727-4300		041	DR ALICIA MARTIN	6-8	918			
MICHAEL R NULL MIDDLE	(281) 436-2800		043	LEROY BRADLEY	6-8	974			

# Texas Public Schools and Charters, Directory, November 2016

County, district, region, school	Mailing address and phone number	Cnty.-dist. number	Sch. no.	County and district superintendents, principals	Grades	2015-16 enrollment	Appraised valuation (in \$ thousands)	Tax rate	
								Maintenance	Bond
ROYALWOOD EL	(281) 454-2700		102	MONA LONDON	1-5	579			
L E MONAHAN EL	(281) 454-2900		104	CHERYL DIXON	1-5	523			
STEPHANIE CRAVENS EARLY CHILDHOOD	(281) 727-2100		107	DENISE MUSTIN	EE-KG	517			
SHELDON EL	(281) 456-6700		108	RACHELLE YSQUIERDO	1-5	770			
H M CARROLL EL	(281) 727-4100		109	ATINA YOUNG	1-5	862			
SHELDON EARLY CHILDHOOD ACADEMY	(281) 456-6800		110	CHRISTOPHER DICKSON	EE-KG	541			
GARRETT EL	(281) 727-4200		111	RACHEL WALKER	1-5	574			
<b>ALTERNATIVE INSTRUCTIONAL</b>									
KASE ACADEMY	(281) 456-6861		012	JOHN MCGEE	9-12	86			
<b>JJAEP INSTRUCTIONAL</b>									
SHELDON JJAEP	(713) 669-0799		010	SHERIDA BARNES	6-12	0			
<b>DAEP INSTRUCTIONAL</b>									
HIGH POINT EAST	(713) 696-2156		014	DAVID OQUIN	6-12	6			
<b>HUFFMAN ISD 04</b>	P O BOX 2390 HUFFMAN 77336-2390 PHONE - (281) 324-1871 FAX - (281) 324-4319	101-925		DR CHRISTOPHER SOILEAU		3467	969,962	.104	.036
<b>REGULAR INSTRUCTIONAL</b>									
HARGRAVE H S	(281) 324-1845		001	BRANDON PERRY	9-12	1008			
HUFFMAN MIDDLE	(281) 324-2598		041	ADAM SKINNER	6-8	829			
BEN BOWEN EARLY CHILDHOOD	(281) 324-1399		101	MELISSA HUTCHINSON	EE-1	571			
COPELAND EL	(281) 324-9380		103	AMY TURNER	2-5	551			
<b>JJAEP INSTRUCTIONAL</b>									
EXCEL ACADEMY			004	SHERIDA BARNES	6-12	0			
<b>102 HARRISON COUNTY</b>		<b>102</b>							
<b>KARNACK ISD 07</b>	P O BOX 259 KARNACK 75661-0259 PHONE - (903) 679-3117 FAX - (903) 679-4252	102-901		AMY DICKSON		126	218,235	.104	.000
<b>REGULAR INSTRUCTIONAL</b>									
GEORGE WASHINGTON CARVER EL	(903) 679-3113		103	LYDIA FIELDS	EE-8	126			
<b>DAEP INSTRUCTIONAL</b>									
WASKOM DAEP			004	TONY THOMAS	2-12	0			
<b>MARSHALL ISD 07</b>	1305 E PINECREST DR MARSHALL 75670-7349 PHONE - (903) 927-8701 FAX - (903) 935-4076	102-902		DR JERRY GIBSON		5580	2,572,765	.104	.029
<b>REGULAR INSTRUCTIONAL</b>									
MARSHALL H S	(903) 927-8800		001	KATINA BROWN	9-12	1404			
MARSHALL J H	(903) 927-8830		041	JASON BLACK	7-8	780			
PRICE T YOUNG MIDDLE	(903) 927-8850		042	MELINDA JENNINGS	5-6	399			
SAM HOUSTON MIDDLE	(903) 927-8860		043	ANGELA FITZPATRICK	5-6	469			
G W CARVER EL	(903) 927-8870		101	LOYED JONES	KG-4	224			
CROCKETT EL	(903) 927-8880		103	MELANIE MCCORMICK	KG-4	509			
R E LEE EL	(903) 927-8890		106	SHERRY DAVIS	KG-4	334			
SOUTH MARSHALL EL	(903) 927-8770		107	JERRY HANCOCK	KG-4	495			
WM B TRAVIS EL	(903) 927-8780		108	NANCY FESSLER	KG-4	383			
WASHINGTON ECH CTR	(903) 927-8790		110	DETRICE FISHER	EE-PK	303			
J H MOORE EL	(903) 927-8760		116	NAKEISHA ADAMS PEGUES	KG-4	280			
<b>WASKOM ISD 07</b>	P O BOX 748 WASKOM 75692-0748 PHONE - (903) 687-3361 FAX - (903) 687-3253	102-903		JIMMY COX		928	389,101	.104	.013
<b>REGULAR INSTRUCTIONAL</b>									
WASKOM H S	(903) 687-3361 ext:1301		002	KASSIE WATSON	9-12	315			
WASKOM MIDDLE	(903) 687-3361 ext:1201		041	BONITA CHERRY	5-8	289			
WASKOM EL	(903) 687-3361 ext:1100		103	RANDALL YOUNGBLOOD	EE-4	324			
<b>ALTERNATIVE INSTRUCTIONAL</b>									
EXCELL PROGRAM	(903) 687-3361 ext:1310		003		6-12	0			
<b>HALLSVILLE ISD 07</b>	P O BOX 810 HALLSVILLE 75650-0810 PHONE - (903) 668-5990 ext:5032 FAX - (903) 668-5990	102-904		JEFF COLLUM		4936	2,542,366	.104	.033
<b>REGULAR INSTRUCTIONAL</b>									
HALLSVILLE H S	(903) 668-5990 ext:2124		002	LINDSEY SLATEN	9-12	1434			
HALLSVILLE VIRTUAL SCHOOL	(903) 668-5990		010	JESSE CASEY	9-10	7			
HALLSVILLE J H	(903) 668-5990 ext:2501		041	AMY WHITTLE	6-8	1141			
HALLSVILLE PRI	(903) 668-5990 ext:5723		102	BARBARA STEVENS	PK	118			
HALLSVILLE INT	(903) 668-5990 ext:1801		104	TRACY CONWAY	4-5	761			
HALLSVILLE EAST EL	(903) 668-5990 ext:1601		107	MELISSA GOULDEN	EE,KG-3	759			
HALLSVILLE NORTH EL	(903) 668-5990		108	DANIELI PARKER	KG-3	716			
<b>DAEP INSTRUCTIONAL</b>									

# Texas Public Schools and Charters, Directory, November 2016

County, district, region, school	Mailing address and phone number	Cnty.-dist. number	Sch. no.	County and district superintendents, principals	Grades	2015-16 enrollment	Appraised valuation (in \$ thousands)	Tax rate	
								Maintenance	Bond
HALLSVILLE DAEP	(903) 668-5990		003	JESSE CASEY	4-12	0			
<b>HARLETON ISD 07</b>	P O BOX 510 HARLETON 75651-0510 PHONE - (903) 777-2372 FAX - (903) 777-2406	102-905		DR CRAIG COLEMAN		787	155,457	.117	.008
<b>REGULAR INSTRUCTIONAL</b>									
HARLETON H S	(903) 777-2711		001	DR TONYA KNOWLTON	9-12	239			
HARLETON J H	(903) 777-3010		041	PAUL DAVIS	6-8	184			
HARLETON EL	(903) 777-4092		101	TRACI JONES	EE-5	364			
<b>ELYSIAN FIELDS ISD 07</b>	P O BOX 120 ELYSIAN FIELDS 75642-0120 PHONE - (903) 633-2420 ext:1000 FAX - (903) 633-2498	102-906		MAYNARD CHAPMAN		920	406,373	.104	.028
<b>REGULAR INSTRUCTIONAL</b>									
ELYSIAN FIELDS H S	(903) 633-2420 ext:1200		001	JACK PARKER	9-12	290			
ELYSIAN FIELDS MIDDLE	(903) 633-2420 ext:1300		041	BRANDON GOSWICK	6-8	203			
ELYSIAN FIELDS EL	(903) 633-2420 ext:1400		101	LINDA MARR	EE-5	427			
<b>103 HARTLEY COUNTY</b>		<b>103</b>							
<b>CHANNING ISD 16</b>	P O BOX 9 CHANNING 79018-0107 PHONE - (806) 235-3432 FAX - (806) 235-2609	103-901		ROBERT MCLAIN		159	187,218	.104	.015
<b>REGULAR INSTRUCTIONAL</b>									
CHANNING SCHOOL	(806) 235-3432		001	FORREST HEBERT	EE-12	159			
<b>HARTLEY ISD 16</b>	P O BOX 408 HARTLEY 79044-0408 PHONE - (806) 365-4458 FAX - (806) 365-4459	103-902		SCOTT VINCENT		215	162,940	.104	.027
<b>REGULAR INSTRUCTIONAL</b>									
HARTLEY SCHOOL	(806) 365-4458		001	DANNY FINCH	PK-12	215			
<b>104 HASKELL COUNTY</b>		<b>104</b>							
<b>HASKELL CISD 14</b>	P O BOX 937 HASKELL 79521-0937 PHONE - (940) 864-2602 FAX - (940) 864-8096	104-901		BILL ALCORN		620	172,278	.117	.005
<b>REGULAR INSTRUCTIONAL</b>									
HASKELL H S	(940) 864-8535		001	JEFF YORK	9-12	157			
HASKELL J H	(940) 864-5981		041	KENT COLLEY	6-8	134			
HASKELL EL	(940) 864-2654		101	JAMES LISLE	EE-5	329			
<b>RULE ISD 14</b>	1100 UNION AVE RULE 79547-0307 PHONE - (940) 997-2521 FAX - (940) 997-2446	104-903		RICK MOELLER		125	41,826	.117	.000
<b>REGULAR INSTRUCTIONAL</b>									
RULE SCHOOL	(940) 997-2246		001	TIM HOLT	EE-12	125			
<b>PAINT CREEK ISD 14</b>	4485 FM 800 HASKELL 79521-9404 PHONE - (940) 864-2868 FAX - (940) 864-4488	104-907		CHERYL FLOYD		142	141,892	.117	.000
<b>REGULAR INSTRUCTIONAL</b>									
PAINT CREEK SCHOOL	(940) 864-2868		001	ROY GARDNER	EE-12	142			
<b>105 HAYS COUNTY</b>		<b>105</b>							
<b>KATHERINE ANNE PORTER SCHOOL 13</b>	P O BOX 2053 WIMBERLEY 78676 PHONE - (512) 847-6867 FAX - (512) 847-0737	105-801		CONNIE WILSON		164	0	.000	.000
<b>CHARTER/ALTERNATIVE INSTRUCTIONAL</b>									
KATHERINE ANNE PORTER SCHOOL	(512) 847-6867		001	KENN PETERS	9-12	164			
<b>TEXAS PREPARATORY SCHOOL 13</b>	P O BOX 1643 SAN MARCOS 78667 PHONE - (512) 805-7737 FAX - (512) 805-7739	105-802		MARK TERRY		251	0	.000	.000
<b>CHARTER/REGULAR INSTRUCTIONAL</b>									
TEXAS PREPARATORY SCHOOL - AUSTIN CAMPUS	(512) 928-3000		101	DAPHNE MCDOLE	K6-6	104			
<b>CHARTER/ALTERNATIVE INSTRUCTIONAL</b>									
TEXAS PREPARATORY SCHOOL	(512) 805-3000		041	BRANDY STRAIT	PK-8	147			



# Texas Public Schools and Charters, Directory, November 2016

County, district, region, school	Mailing address and phone number	Cnty.-dist. number	Sch. no.	County and district superintendents, principals	Grades	2015-16 enrollment	Appraised valuation (in \$ thousands)	Tax rate	
								Maintenance	Bond
<b>KI CHARTER ACADEMY 13</b>	120 BERT BROWN RD SAN MARCOS 78666 PHONE - (512) 396-8500 FAX - (512) 754-3894	105-803		JERRY LAGER		173	0	.000	.000
<b>CHARTER/ALTERNATIVE INSTRUCTIONAL</b> KI CHARTER ACADEMY	(512) 396-8500		001	JERRY LAGER	1-12	173			
<b>SAN MARCOS CISD 13</b>	P O BOX 1087 SAN MARCOS 78667-1087 PHONE - (512) 393-6744 FAX - (512) 393-6709	105-902		MICHAEL CARDONA		7875	4,398,511	.106	.035
<b>REGULAR INSTRUCTIONAL</b>									
SAN MARCOS H S	(512) 393-6805		001	DR BOBBIE TURNBO	9-12	2246			
GOODNIGHT MIDDLE	(512) 393-6550		041	ROSE PEARSON	6-8	1000			
MILLER MIDDLE	(512) 393-6660		043	RICHARD DUVALL	6-8	706			
BOWIE EL	(512) 393-6200		101	PAM THOMAS	KG-5	577			
CROCKETT EL	(512) 393-6400		102	DOUG WOZNIAK	KG-5	643			
DEZAVALA EL	(512) 396-6890		103	ELENA SANCHEZVILLANUEVA	KG-5	594			
TRAVIS EL	(512) 393-6450		105	NIKI KONECKI	KG-5	638			
HERNANDEZ EL	(512) 393-6100		107	AMBER OWENS	KG-5	531			
MENDEZ EL	(512) 393-6060		108	KAREN MCGOWAN	KG-5	551			
BONHAM PRE-K SCHOOL	(512) 757-6031		109	ROSEMARY GARZA	EE-PK	384			
<b>JJAEP INSTRUCTIONAL</b>									
HAYS CO JUVENILE JUSTICE ALTERNATIVE CENTER	(512) 268-8473		004	SYLVIA VILLEJO	6-12	5			
<b>DRIPPING SPRINGS ISD 13</b>	P O BOX 479 DRIPPING SPRINGS 78620-0479 PHONE - (512) 858-3000 FAX - (512) 858-3099	105-904		DR BRUCE GEARING		5619	3,471,554	.104	.048
<b>REGULAR INSTRUCTIONAL</b>									
DRIPPING SPRINGS H S	(512) 858-3100		001	JOE BURNS	9-12	1669			
DRIPPING SPRINGS MIDDLE	(512) 858-3400		041	JASON CERTAIN	6-8	1265			
NEW MIDDLE	(512) 858-3001		042	DAN DIEHL	6-8	0			
DRIPPING SPRINGS EL	(512) 858-3700		101	KELLIE RAYMOND	EE-5	937			
WALNUT SPRINGS EL	(512) 858-3800		102	JULIE PRYOR	EE-5	885			
ROOSTER SPRINGS EL	(512) 858-3887		103	TOM PAYNE	EE-5	863			
NEW EL			104	DRU ROBINETT	PK-5	0			
<b>WIMBERLEY ISD 13</b>	951 FM 2325 WIMBERLEY 78676 PHONE - (512) 847-2414 FAX - (512) 847-2142	105-905		DWAIN YORK		2189	1,677,959	.109	.021
<b>REGULAR INSTRUCTIONAL</b>									
WIMBERLEY H S	(512) 847-5729		001	JASON VALENTINE	9-12	684			
DANFORTH J H	(512) 847-2181		041	GREG HOWARD	6-8	532			
JACOB'S WELL EL	(512) 847-5558		101	ANDREA GONZALES	2-5	636			
SCUDDER PRI	(512) 847-3407		102	DARA RICHARDSON	EE-1	337			
<b>HAYS CISD 13</b>	21003 INTERSTATE 35 KYLE 78640-9530 PHONE - (512) 268-2141 FAX - (512) 268-7121	105-906		MICHAEL MCKIE		18654	5,255,911	.104	.050
<b>REGULAR INSTRUCTIONAL</b>									
JACK C HAYS H S	(512) 268-2911		001	DAVID PIERCE	9-12	2611			
LEHMAN H S	(512) 268-8454		005	DENISHA JACKSON-PRESLEY	9-12	2432			
R C BARTON MIDDLE	(512) 268-1472		041	TERI EUBANK	6-8	1027			
ERIC DAHLSTROM MIDDLE	(512) 295-4717		043	ROD TREVINO	6-8	951			
LAURA B WALLACE MIDDLE	(512) 268-2891		044	SARAH HODGES	6-8	950			
ARMANDO CHAPA MIDDLE	(512) 268-8500		045	LISA WALLS	6-8	731			
D J RED SIMON MIDDLE	(512) 268-8507		046	DR JOSE PUGA	6-8	634			
DR T C MCCORMICK JR MIDDLE	(512) 268-2141		047	THAD GITTENS	6-8	0			
KYLE EL	(512) 268-3311		101	KAREN LUCITA	EE-5	660			
TOM GREEN EL	(512) 295-2734		103	CYNTHIA VASQUEZ	EE-5	660			
BUDA EL	(512) 295-4431		106	TIM ROBINSON	EE-5	500			
ELM GROVE EL	(512) 268-8440		107	KATHY FAULKS	KG-5	796			
SUSIE FUENTES EL	(512) 268-7827		108	REGINA BUTCHER	EE,KG-5	566			
HEMPHILL EL	(512) 268-4688		109	DR TRACIE ROBINSON	EE-5	906			
TOBIAS EL	(512) 268-8437		110	PAIGE COLLIER	EE,KG-5	747			
LAURA B NEGLELY EL	(512) 268-8501		111	MELODY CROWTHER	EE,KG-5	759			
SCIENCE HALL EL	(512) 268-8502		112	SOOR-EL PUGA	PK-5	703			
BLANCO VISTA EL	(512) 268-8506		113	SEAN FOX	PK-5	781			
CAMINO REAL EL	(512) 268-8505		114	YVETTE SOLIZ	EE-5	785			
CARPENTER HILL EL	(512) 268-8509		115	DEBBIE BROWN	EE,KG-5	679			
RALPH PFLUGER EL	(512) 268-8510		116	KATHY NOACK	EE,KG-5	630			
<b>ALTERNATIVE INSTRUCTIONAL</b>									
LIVE OAK ACADEMY	(512) 268-8462		004	DR MICHAEL WATSON	9-12	-			
<b>JJAEP INSTRUCTIONAL</b>									
HAYS CO JUVENILE JUSTICE ALT ED PROG	(512) 295-5301		003	SYLVIA VILLEJO	6-12	-			

# Texas Public Schools and Charters, Directory, November 2016

County, district, region, school	Mailing address and phone number	Cnty.-dist. number	Sch. no.	County and district superintendents, principals	Grades	2015-16 enroll-ment	Appraised valuation (in \$ thousands)	Tax rate	
								Main-tenance	Bond
<b>DAEP INSTRUCTIONAL</b>									
ALTER IMPACT CTR	(512) 268-8473		002	SYLVIA VILLEJO	6-12	0			
<b>106 HEMPHILL COUNTY</b>									
<b>106</b>									
<b>CANADIAN ISD 16</b>									
	800 HILLSIDE AVE CANADIAN 79014-3233 PHONE - (806) 323-5393 FAX - (806) 323-8143	106-901		S LYNCH		1040	1,675,077	.094	.027
<b>REGULAR INSTRUCTIONAL</b>									
CANADIAN H S	(806) 323-5373		001	DR LYNN PULLIAM	9-12	270			
CANADIAN MIDDLE	(806) 323-5351		041	BRUCE BRYANT	6-8	211			
BAKER EL	(806) 323-5386		101	JAMIE COPLEY	3-5	263			
CANADIAN EL	(806) 323-9331		103	REAGAN OLES	EE-2	296			
<b>107 HENDERSON COUNTY</b>									
<b>107</b>									
<b>ATHENS ISD 10</b>									
	104 HAWN ST ATHENS 75751-2423 PHONE - (903) 677-6903 FAX - (903) 677-6908	107-901		STEPHEN STILES		3184	1,252,534	.104	.016
<b>REGULAR INSTRUCTIONAL</b>									
ATHENS H S	(903) 677-6920		001	JAMI IVEY	9-12	952			
ATHENS MIDDLE	(903) 677-3030		041	GINGER MORRISON	6-8	687			
SOUTH ATHENS EL	(903) 677-6970		102	CLAUDIA STILES	EE-5	472			
CENTRAL ATHENS	(903) 677-6960		103	JENNIFER RISINGER	EE-5	559			
BEL AIR EL	(903) 677-6980		104	LISA HOWELL	EE-5	514			
<b>BROWNSBORO ISD 07</b>									
	P O BOX 465 BROWNSBORO 75756-0465 PHONE - (903) 852-3701 FAX - (903) 852-3957	107-902		TOMMY HUNTER		2717	632,146	.117	.033
<b>REGULAR INSTRUCTIONAL</b>									
BROWNSBORO H S	(903) 852-2321		001	BRANDON JONES	9-12	807			
BROWNSBORO J H	(903) 852-6931		041	BRADLEY ROBERTSON	7-8	389			
BROWNSBORO EL	(903) 852-6461		101	ROBBI MCCARTER	EE-3	456			
CHANDLER INT	(903) 849-6436 ext:701		102	LISA BROWN	4-6	298			
CHANDLER EL	(903) 849-3400		103	SUSAN LIMMER	EE-3	456			
BROWNSBORO INT	(903) 852-7325		104	LAURA BALLARD	4-6	311			
<b>CROSS ROADS ISD 07</b>									
	14434 FM 59 MALAKOFF 75148-9801 PHONE - (903) 489-2001 FAX - (903) 489-2527	107-904		RICHARD TEDDER		598	232,834	.104	.015
<b>REGULAR INSTRUCTIONAL</b>									
CROSS ROADS H S	(903) 489-1275		001	MACK LOWE	9-12	199			
CROSS ROADS J H	(903) 489-2667		041	JULIE KDEPP	6-8	124			
CROSS ROADS EL	(903) 489-1774		101	CATHY SULAK	EE-5	275			
<b>EUSTACE ISD 07</b>									
	P O BOX 188 EUSTACE 75124-0188 PHONE - (903) 425-5151 FAX - (903) 425-5147	107-905		DR COY HOLCOMBE		1566	547,186	.104	.019
<b>REGULAR INSTRUCTIONAL</b>									
EUSTACE H S	(903) 425-5161		001	CHRIS WHORTON	9-12	440			
EUSTACE PRI	(903) 425-5191		101	DIANNE SHAFFER	EE-2	431			
EUSTACE MIDDLE	(903) 425-5171		102	TRUMAN OAKLEY	6-8	350			
EUSTACE INT	(903) 425-5181		103	ROBERT REEVE	3-5	345			
<b>MALAKOFF ISD 07</b>									
	1308 FM 3062 MALAKOFF 75148-6125 PHONE - (903) 489-1152 FAX - (903) 489-2566	107-906		RANDY PERRY		1301	1,105,596	.099	.019
<b>REGULAR INSTRUCTIONAL</b>									
MALAKOFF H S	(903) 489-1527		001	MARTIN BRUMIT	9-12	354			
MALAKOFF MIDDLE	(903) 489-0264		041	QUINTIN WATKINS	6-8	271			
MALAKOFF EL	(903) 489-1964		102	RONNY SNOW	EE-5	461			
TOOL EL	(903) 432-2637		104	CHRISTAL CALHOUN	PK-5	206			
<b>ALTERNATIVE INSTRUCTIONAL</b>									
GATEWAY	(903) 489-1527		002	DANIELLE COPELAND	9-12	-			
<b>DAEP INSTRUCTIONAL</b>									
MALAKOFF ALTERNATIVE PROGRAM (MAP)	(903) 489-4132		003	DANIELLE COPELAND	2-12	-			
<b>TRINIDAD ISD 07</b>									
	105 W EATON ST TRINIDAD 75163 PHONE - (903) 778-2673 ext:12 FAX - (903) 778-4120	107-907		COREY JENKINS		171	43,626	.117	.023
<b>REGULAR INSTRUCTIONAL</b>									

# Texas Public Schools and Charters, Directory, November 2016

County, district, region, school	Mailing address and phone number	Cnty.-dist. number	Sch. no.	County and district superintendents, principals	Grades	2015-16 enrollment	Appraised valuation (in \$ thousands)	Tax rate	
								Main-tenance	Bond
TRINIDAD SCHOOL	(903) 778-2673 ext.12		001	MATTHEW MIZELL	PK-12	171			
<b>MURCHISON ISD 07</b>	P O BOX 538 MURCHISON 75778-0538 PHONE - (903) 469-3636 FAX - (903) 469-3887	107-908		RICHARD JONES		198	36,495	.104	.000
<b>REGULAR INSTRUCTIONAL</b> MURCHISON EL	(903) 469-3636		101	KIM FOLLOWWELL SUSAN MILLER	PK-8	198			
<b>LAPOYNOR ISD 07</b>	13155 HWY 175 E LARUE 75770 PHONE - (903) 876-4057 ext:103 FAX - (903) 876-4541	107-910		JAMES YOUNG		475	214,186	.104	.028
<b>REGULAR INSTRUCTIONAL</b> LAPOYNOR H S LAPOYNOR J H LAPOYNOR EL	(903) 876-2373 (903) 876-2373 (903) 876-5293		001 041 101	ERIC CARPENTER ERIC CARPENTER MARSHA MILLS	9-12 6-8 PK-5	114 102 259			
<b>108 HIDALGO COUNTY</b>		<b>108</b>							
<b>HORIZON MONTESSORI PUBLIC SCHOOLS 01</b>	2402 E BUSINESS HWY 83 WESLACO 78596 PHONE - (956) 969-3092 FAX - (956) 969-8614	108-802		ALIM ANSARI		1304	0	.000	.000
<b>CHARTER/REGULAR INSTRUCTIONAL</b> TECH HIGH HORIZON MONTESSORI HORIZON MONTESSORI II HORIZON MONTESSORI III	(956) 423-8200 (956) 668-1400 (956) 969-0044 (956) 423-8200		002 101 102 103	JOHN FOX MARIA GONZALEZ VALERIE URESTI-REYES RICHARD ATKINSON	9-12 PK-8 PK-8 PK-8	0 681 336 287			
<b>MIDVALLEY ACADEMY CHARTER DISTRICT 01</b>	P O BOX 15644 SAN ANTONIO 78212 PHONE - (210) 227-0295 FAX - (210) 227-7879	108-804		FRANCES JOHNSON		366	0	.000	.000
<b>CHARTER/ALTERNATIVE INSTRUCTIONAL</b> MIDVALLEY ACADEMY-MERCEDES CHARTER H S MIDVALLEY ACADEMY-MCALLEN CHARTER H S MIDVALLEY ACADEMY-SAN BENITO CHARTER H S MID-VALLEY ACADEMY (PK-3)	(956) 565-5417 (956) 618-2308 (956) 276-9930 (956) 276-9930		001 002 003 101	MISCHELLENE PEMELTON RAMIRO VELA NANCY RAMIREZ 101	9-12 9-12 9-12 PK-3	111 120 135 0			
<b>IDEA PUBLIC SCHOOLS 01</b>	505 ANGELITA DR STE 9 WESLACO 78599 PHONE - (956) 377-8000 FAX - (956) 447-3796	108-807		JOANN GAMA		23526	0	.000	.000
<b>CHARTER/REGULAR INSTRUCTIONAL</b> IDEA COLLEGE PREP IDEA QUEST COLLEGE PREPARATORY IDEA FRONTIER COLLEGE PREPARATORY IDEA COLLEGE PREPARATORY MISSION IDEA COLLEGE PREPARATORY SAN BENITO IDEA COLLEGE PREPARATORY SAN JUAN IDEA COLLEGE PREPARATORY ALAMO IDEA COLLEGE PREPARATORY PHARR IDEA EDINBURG COLLEGE PREPARATORY IDEA COLLEGE PREP WESLACO IDEA MCALLEN COLLEGE PREPARATORY IDEA BROWNSVILLE COLLEGE PREPARATORY IDEA WESLACO PIKE COLLEGE PREPARATORY IDEA RIVERVIEW COLLEGE PREPARATORY IDEA NORTH MISSION COLLEGE PREPARATORY IDEA TOROS COLLEGE PREPARATORY IDEA CARVER COLLEGE PREPARATORY IDEA SOUTH FLORES COLLEGE PREPARATORY IDEA MONTERREY PARK COLLEGE PREPARATORY IDEA WALZEM COLLEGE PREPARATORY IDEA EASTSIDE COLLEGE PREPARATORY IDEA JUDSON COLLEGE PREPARATORY IDEA MAYS COLLEGE PREPARATORY IDEA ALLAN COLLEGE PREPARATORY IDEA RUNDBERG COLLEGE PREPARATORY IDEA BLUFF SPRINGS COLLEGE PREPARATORY IDEA ACADEMY IDEA QUEST ACADEMY IDEA FRONTIER ACADEMY IDEA ACADEMY MISSION IDEA ACADEMY SAN BENITO IDEA ACADEMY SAN JUAN	(956) 464-0203 (956) 287-1003 (956) 541-2002 (956) 583-8315 (956) 399-5252 (956) 588-4021 (956) 588-4005 (956) 283-1515 (956) 287-6300 (956) 351-4100 (956) 429-4100 (956) 832-5150 (956) 351-4850 (956) 832-5900 (956) 424-4300 (956) 961-7807 (210) 223-8885 (210) 239-4150 (210) 239-4200 (210) 239-4600 (210) 239-4800 (210) 529-3600 (210) 529-3200 (512) 646-2800 (512) 822-4800 (512) 822-4200 (956) 464-0203 (956) 287-1003 (956) 541-2002 (956) 583-8315 (956) 399-5252 (956) 702-5150		001 002 003 004 005 006 007 008 009 010 011 012 013 014 015 018 020 021 022 023 024 025 026 035 036 037 101 102 103 104 105 106	AMANDA CANALES JOSE DE LEON ALEX ANZALDUA YVONNE ANGLADA JOEL GARCIA ANDREA LOPEZ ISRAEL YBARRA CLAUDIA ASH RAMIRO GOMEZ, JR LEANNA SARINANAN JOAN ALVAREZ MARCO LOPEZ STEPHANIE SULLENGER ADRIANA RAMOS DAVID WAGNER BRADLEY SCOTT CHANG YU CONSTANTINE POLITES CURTIS LAWRENCE DR KHALIL GRAHAM DEION BROWN JOAQUIN HERNANDEZ GERALD BOYD NATHAN LOWRY TAYLOR NICHOLS DEANNA BRUCE SYLVIA VERDOOREN ROSA CHAPA DORA VILLEGAS CHRISTINA CAVAZOS-ESCAMILLA PATRICIA NOYOLA MELISSA FINCH	6-12 6-12 6-12 6-12 6-12 6-12 6-12 6-12 6-11 6-11 6-10 6-10 6-8 6-7 6-7 9-12 6-10 6-9 6-8 6-8 6-7 6 6 6-10 6-7 6 6 6-10 6-7 6 6 6-5 6-5 6-5 6-5 6-5 6-5	789 741 788 779 710 760 668 676 587 594 490 478 247 120 121 0 293 353 238 226 107 0 0 474 129 0 687 697 711 714 715 704			

# Texas Public Schools and Charters, Directory, November 2016

County, district, region, school	Mailing address and phone number	Cnty.-dist. number	Sch. no.	County and district superintendents, principals	Grades	2015-16 enrollment	Appraised valuation (in \$ thousands)	Tax rate	
								Main-tenance	Bond
IDEA ACADEMY ALAMO	(956) 588-4005		107	ANA GARZA	PK-5	821			
IDEA ACADEMY PHARR	(956) 283-1515		108	SONIA AGUILAR	PK-5	826			
IDEA EDINBURG ACADEMY	(956) 287-6100		109	NORA PEREZ	PK-5	746			
IDEA ACADEMY WESLACO	(956) 351-4100		110	JAYNE POCQUETTE	KG-5	706			
IDEA MCALLEN ACADEMY	(956) 429-4100		111	CASSANDRA FLORES	PK-5	709			
IDEA BROWNSVILLE ACADEMY	(956) 832-5150		112	ERICA MATAMOROS	KG-5	688			
IDEA WESLACO PIKE ACADEMY	(956) 351-4850		113	SILVIA MARTINEZ	PK-4	476			
IDEA RIVERVIEW ACADEMY	(956) 832-5900		114	RADAH GUAJARDO	PK-2	414			
IDEA NORTH MISSION ACADEMY	(956) 424-4300		115	DAVID WAGNER	PK-2	120			
IDEA CARVER ACADEMY	(210) 223-8885		120	GUADALUPE DIAZ	KG-5	513			
IDEA SOUTH FLORES ACADEMY	(210) 239-4150		121	HAILEY MCCARTHY	PK-5	605			
IDEA MONTERREY PARK ACADEMY	(956) 239-4200		122	MARTHA SHORT	KG-4	455			
IDEA WALZEM ACADEMY	(210) 239-4600		123	RYANE BURKE	KG-4	459			
IDEA EASTSIDE ACADEMY	(210) 239-4800		124	MYRLA FERIA	KG-3	322			
IDEA JUDSON ACADEMY	(210) 529-3600		125	HOPE WILLIAMS	KG-2	0			
IDEA MAYS ACADEMY	(210) 529-3200		126		KG-2	0			
IDEA ALLAN ACADEMY	(512) 646-2800		135	DISHA JAIN	KG-5	716			
IDEA RUNDBERG ACADEMY	(512) 822-4800		136	KAREN WEISSINGER	KG-3	354			
IDEA BLUFF SPRINGS ACADEMY	(956) 377-8000		137	ROBERTA RIVAS	KG-2	0			
<b>VANGUARD ACADEMY 01</b>	1200 E KELLY PHARR 78577 PHONE : (956) 781-1701 FAX : (956) 781-8055	108-808		ROBERT OLIVAREZ		2397	0	.000	.000
<b>CHARTER/REGULAR INSTRUCTIONAL</b>									
VANGUARD REMBRANDT	(956) 283-1700		101	CHARLENE RODRIGUEZ	PK-12	1278			
VANGUARD PICASSO	(956) 702-0134		103	ANGELICA MARTINEZ	PK-5	570			
VANGUARD MOZART	(956) 702-2548		104	MYRNA RAMIREZ	PK-12	549			
VANGUARD BEETHOVEN	(956) 318-0211		105	NORMA ESPINO	PK-12	0			
<b>EXCELLENCE IN LEADERSHIP ACADEMY 01</b>	915 W EXPY 83 MISSION 78572 PHONE : (956) 424-9504 FAX : (956) 585-4673	108-809		ELIZABETH LOPEZ		201	0	.000	.000
<b>CHARTER/REGULAR INSTRUCTIONAL</b>									
EXCELLENCE IN LEADERSHIP ACADEMY	(956) 424-9504		001	ELIZABETH LOPEZ	PK-12	201			
<b>DONNA ISD 01</b>	116 N 10TH ST DONNA 78537-2799 PHONE : (956) 464-1600 FAX : (956) 464-1752	108-902		FERNANDO CASTILLO		15334	1,129,089	.117	.009
<b>REGULAR INSTRUCTIONAL</b>									
DONNA H S	(956) 464-1700		001	NANCY CASTILLO	9-12	1979			
DONNA NORTH H S	(956) 464-4190		007	BELINDA VEGA	9-12	1960			
A P SOLIS MIDDLE	(956) 464-1650		045	MARY LOU RAMIREZ	6-8	710			
VETERANS MIDDLE	(956) 464-1350		046	CLAUDIA GUERRERO	6-8	949			
DORA M SAUCEDA MIDDLE	(956) 464-1360		047	ADELA TRONCOSO	6-8	804			
W A TODD MIDDLE	(956) 464-1600		048	LIBRADO DE HOYOS	6-8	889			
GUZMAN EL	(956) 464-1920		102	EMMY DE LA GARZA	EE-5	400			
T PRICE EL	(956) 464-1303		103	CRYSTAL GARZA	EE-5	467			
A M OCHOA EL	(956) 464-1900		104	MELISSA SMITH	EE-5	449			
RUNN EL	(956) 464-1864		105	ALICIA SARMIENTO	EE-5	358			
C STAINKE EL	(956) 464-1940		106	GRISELDA ALVAREZ	EE-5	600			
J W CACERES EL	(956) 464-1995		109	CELIA MARTINEZ	EE-5	482			
M RIVAS EL	(956) 464-1990		111	ROSALINDA NAVARRO	EE-5	482			
CAPT D SALINAS II EL	(956) 783-1332		112	SAN JUANITA FRANCO	EE-5	500			
PATRICIA S GARZA EL	(956) 464-1886		113	MARIA GOMEZ	EE-5	807			
MARIA ALICIA P MUNOZ EL	(956) 464-1310		114	NELDA CALDERON	EE-5	886			
LE NOIR EL	(956) 464-1685		115	KAREN NIETO	EE-5	556			
DANIEL SINGLETERRY SR	(956) 464-1845		116	CHRISTOPHER PARK	EE-5	522			
ELOY GARZA SALAZAR EL	(956) 464-1977		117	LETICIA CHAVEZ	EE-5	545			
JULIAN S ADAME	(956) 461-4010		118	MARIA PARTIDA	EE-5	808			
<b>ALTERNATIVE INSTRUCTIONAL</b>									
3D ACADEMY	(956) 464-1254		006	LYDIA GONZALEZ	9-12	-			
<b>JJAEP INSTRUCTIONAL</b>									
HIDALGO CO J J A E P	(956) 688-6123		003	JOE IZAGUIRRE	5-12	-			
<b>DAEP INSTRUCTIONAL</b>									
DONNA ALTERNATIVE EDUCATION PROGRAM	(956) 464-1954		005	JOHN MENDOZA	1-12	0			
<b>EDCOUCH-ELSA ISD 01</b>	P O BOX 127 EDCOUCH 78538-0127 PHONE : (956) 262-6000 FAX : (956) 262-6032	108-903		DR RICHARD RIVERA		5135	294,816	.117	.009
<b>REGULAR INSTRUCTIONAL</b>									
EDCOUCH-ELSA H S	(956) 262-6074		001	MIGUEL CASTILLO	9-12	1384			
CARLOS TRUAN J H	(956) 262-6082		041	ALDO VIDAL	7-8	732			
DAVID YBARRA MIDDLE	(956) 262-8275		042	CANDELARIO CERDA	6	361			
SANTIAGO GARCIA EL	(956) 262-6002		102	JESUS RAMOS	1-5	510			

# Texas Public Schools and Charters, Directory, November 2016

County, district, region, school	Mailing address and phone number	Cnty.-dist. number	Sch. no.	County and district superintendents, principals	Grades	2015-16 enrollment	Appraised valuation (in \$ thousands)	Tax rate	
								Main-tenance	Bond
KENNEDY EL	(956) 262-6027		103	CHRIS MARTINEZ	1-5	506			
RUBEN C RODRIGUEZ EL	(956) 262-6062		104	JOSE RIOS	1-5	431			
L B J EL	(956) 262-6010		105	MARY GONZALES	1-5	528			
JORGE R GUTIERREZ EARLY CHILDHOOD CENTER	(956) 262-0040		106	NORMA HERNANDEZ	EE-KG	645			
<b>ALTERNATIVE INSTRUCTIONAL</b>									
EDCOUCH-ELSA H S ACADEMY	(956) 262-0151 ext:2131		004	LYDIA GONZALEZ	9-12	38			
<b>JJAEP INSTRUCTIONAL</b>									
HIDALGO CO J J A E P	(956) 381-8600		003		7-12	0			
<b>EDINBURG CISD 01</b>	P O BOX 990 EDINBURG 78540-0990 PHONE : (956) 289-2300 FAX : (956) 383-3576	108-904		DR RENE GUTIERREZ		34570	5,439,280	.117	.007
<b>REGULAR INSTRUCTIONAL</b>									
EDINBURG H S	(956) 289-2400		001	YESENIA MOLINA	9-12	2435			
ECONOMEDES H S	(956) 289-2450		002	ANTHONY GARZA	9-12	2597			
EDINBURG NORTH H S	(956) 289-2500		003	MARK MICALLEF	9-12	2777			
ROBERT R VELA H S	(956) 289-2650		006	SYLVIA LEDESMA	9-12	2226			
B L GARZA MIDDLE SCHOOL	(956) 289-2480		043	ANIBAL GORENA	6-8	1116			
SOUTH MIDDLE	(956) 289-2415		044	DR MARY GARZA	6-8	1482			
MEMORIAL MIDDLE	(956) 289-2470		045	FERMIN GONZALEZ	6-8	1215			
FRANCISCO BARRIENTES MIDDLE	(956) 289-2430		046	ROBERT LOPEZ	6-8	1259			
BETTY HARWELL MIDDLE	(956) 289-2440		047	DR RAUL D'LORM	6-8	1382			
ELIAS LONGORIA SR MIDDLE	(956) 289-2486		048	JORGE BOTELLO	6-8	978			
AUSTIN ELEM	(956) 289-2331		101	HOMERO CANO	EE-5	367			
BREWSTER EL	(956) 289-2334		102	CIPRIANO PENA	EE-8	391			
HARGILL EL	(956) 289-2338		103	MODESTA SEGUNDO	EE-5	380			
BETTS EL	(956) 289-2560		104	JESUS CANTU	EE-5	479			
JEFFERSON ELEM	(956) 289-2385		105	ANA SALINAS	EE-5	429			
TREVINO EL	(956) 289-2550		106	CYNTHIA SAENZ	EE-5	566			
LEE EL	(956) 289-2342		107	LETICIA DUARTE	EE-5	460			
LINCOLN EL	(956) 289-2525		108	EVA SANDOVAL	EE-5	576			
GUERRA EL	(956) 289-2530		109	SANDRA AVILA	EE-5	617			
ZAVALA ELEM	(956) 289-2350		110	DR GRACIELA PEREZ	EE-5	584			
TRAVIS EL	(956) 289-2354		111	ELIANA FLORES	EE-5	381			
FREDDY GONZALEZ EL	(956) 289-2520		112	ARNOLDO BENAVIDES	EE-5	499			
L B JOHNSON EL	(956) 289-2358		113	ENRIQUE DE LA CRUZ	EE-5	390			
CANTERBURY ELEM	(956) 289-2374		114	DAHIA GUZMAN	EE-5	622			
MONTE CRISTO EL	(956) 289-2362		115	DIANA CERVANTES-SMITH	EE-5	703			
ESCANDON EL	(956) 289-2545		116	RUTH TORRES	EE-5	681			
DE LA VINA ELEM	(956) 289-2366		117	ERIKA PLAYLE	EE-5	648			
SAN CARLOS EL	(956) 289-2370		118	BELINDA DE LA ROSA	EE-5	541			
TRUMAN EL	(956) 289-2555		119	JOSE GARZA	EE-5	604			
EISENHOWER EL	(956) 289-2540		120	SYLVIA FAZ	EE-5	650			
JOHN F KENNEDY EL	(956) 289-2390		121	NELDA GAYTON	EE-5	600			
CANO-GONZALEZ ELEM	(956) 289-2380		122	THELMA RODRIGUEZ	EE-5	586			
CAVAZOS EL	(956) 289-2535		123	CHRISTINE GORDON	EE-5	550			
VILLARREAL EL	(956) 289-2377		124	ODILIA VILLARREAL	EE-5	609			
CARMEN V AVILA EL	(956) 289-2307		125	SUSANA AGUILAR	EE-5	688			
ANNE L MAGEE EL	(956) 289-2306		126	MARLA CAVAZOS	EE-5	431			
DR THOMAS ESPARZA EL	(956) 289-2308		127	MARISA GARZA	EE-5	509			
DR KAY TEER CRAWFORD EL	(956) 289-2410		128	ALONDA NAVARRO	EE-5	720			
ALFONSO RAMIREZ EL	(956) 289-2425		129	CLARISSA RAMIREZ	EE-5	546			
R C FLORES-MARK A ZAPATA EL	(956) 289-2445		130	VICTORIA MARTINEZ	EE-5	640			
MACARIA DELA GARZA GORENA EL	(956) 289-2460		131	DIANE WILLIS	EE-5	580			
EARLY CHILDHOOD	(956) 289-2300 ext:2103		132	PATRICIO ESCAMILLA, III	EE-PK	0			
<b>ALTERNATIVE INSTRUCTIONAL</b>									
VISION ACADEMY OF EXCELLENCE	(956) 289-2584		007	ERNESTINA CANO	11-12	0			
JUVENILE DETENTION CTR	(956) 289-2321		040	DAVID RIVERA	3-12	-			
<b>JJAEP INSTRUCTIONAL</b>									
J J A E P	(956) 994-0068		039	JOE IZAGUIRRE	5-12	-			
<b>DAEP INSTRUCTIONAL</b>									
EDINBURG ALTERNATIVE EDUCATION ACADEMY	(956) 289-2598		005	DAVID RIVERA	3-12	0			
<b>HIDALGO ISD 01</b>	P O BOX 8220 HIDALGO 78557-8220 PHONE : (956) 843-4405 FAX : (956) 843-3343	108-905		EDWARD BLAHA		3268	443,999	.117	.036
<b>REGULAR INSTRUCTIONAL</b>									
HIDALGO EARLY COLLEGE H S	(956) 843-4301		001	JUDITH DIMAS	9-12	988			
DIAZ J H	(956) 843-4351		041	CECILIA MARTINEZ	6-8	696			
HIDALGO EL	(956) 843-4226		101	RAQUEL REYES	EE-5	350			
KELLY EL	(956) 843-4201		102	BEATRIZ SOLANO	EE-5	385			
DR ALEJO SALINAS JR EL	(956) 843-4251		103	JOSE ESQUIVEL	EE-5	424			
HIDALGO PARK EL	(956) 834-4276		104	GREG SOLANO	EE-5	391			
<b>ALTERNATIVE INSTRUCTIONAL</b>									
HIDALGO ACADEMY	(956) 843-3340		002	ANA LEE-MANCHA	9-12	34			
<b>JJAEP INSTRUCTIONAL</b>									

# Texas Public Schools and Charters, Directory, November 2016

County, district, region, school	Mailing address and phone number	Cnty.-dist. number	Sch. no.	County and district superintendents, principals	Grades	2015-16	Appraised	Tax rate	
						enroll-ment	valuation (in \$ thousands)	Main-tenance	Bond
<b>HIDALGO J J A E P</b>	(956) 843-4391		005		7-12	0			
<b>MCALLEN ISD 01</b>	2000 N 23RD ST MCALLEN 78501-2000 PHONE - (956) 618-6000 FAX - (956) 686-8362	108-906		DR JOSE GONZALEZ		24330	6,296,201	.104	.012
<b>REGULAR INSTRUCTIONAL</b>									
MCALLEN H S	(956) 632-3100		001	ALBERT CANALES	9-12	2303			
MEMORIAL H S	(956) 632-5201		002	PEDRO ALVAREZ, JR	9-12	2302			
ROWE H S	(956) 632-5100		006	PAZ ELIZONDO, JR	9-12	2197			
ACHIEVE EARLY COLLEGE H S	(956) 872-1653		011	DR ESMER MUNOZ	9-12	428			
TRAVIS MIDDLE	(956) 971-4242		042	EFRAIN AMAYA	6-8	582			
LINCOLN MIDDLE	(956) 971-4200		043	MARIBELLE ELIZONDO	6-8	558			
BROWN MIDDLE	(956) 632-8700		044	ALFREDO GUTIERREZ	6-8	789			
MORRIS MIDDLE	(956) 618-7300		045	BRIAN MCCLENNNEY	6-8	1012			
DE LEON MIDDLE	(956) 632-8800		046	PHILLIP GROSSWEILER	6-8	672			
CATHEY MIDDLE	(956) 971-4300		047	MELVIN BENFORD	6-8	1032			
MICHAEL E FOSSUM MIDDLE	(956) 971-1105		048	MONICA KAUFMANN	6-8	832			
ALVAREZ EL	(956) 971-4471		101	JUAN MONTES	EE-5	534			
BONHAM EL	(956) 971-4440		103	CLARISSA PARTIDA	EE-5	323			
HOUSTON EL	(956) 971-4484		106	DEBRA LOYA-THOMAS	EE-5	572			
JACKSON EL	(956) 971-4277		107	PEDRO GARCIA	EE-5	797			
NAVARRO EL	(956) 971-4455		108	LETICIA INFANTE	EE-5	388			
MILAM EL	(956) 971-4333		111	LINDA MCGURK	EE-5	957			
WILSON EL	(956) 971-4525		112	KRISTEN GARZA	EE-5	506			
FIELDS EL	(956) 971-4344		114	ROSEY GUERRA	EE-5	596			
SEGUIN EL	(956) 971-4565		116	JUAN NEVAREZ	EE-5	552			
ESCANDON EL	(956) 971-4511		119	CARLOS MORA	EE-5	428			
RAYBURN ELEMENTARY	(956) 971-4363		120	NANCY DILLARD	EE-5	536			
ROOSEVELT EL	(956) 971-4424		121	GERARDO GONZALEZ	EE-5	592			
GARZA EL	(956) 971-4554		122	RACHEL VILLANUEVA	EE-5	602			
MCAULIFFE EL	(956) 971-4400		123	SANDRA PITCHFORD	EE-5	626			
GONZALEZ ELEMENTARY	(956) 971-4577		124	CHRISTINA HERNANDEZ	EE-5	856			
CASTANEDA EL	(956) 623-8882		126	JESSICA ESTRINGEL	EE-5	560			
BLANCA E SANCHEZ	(956) 971-1100		127	CYNTHIA RODRIGUEZ	EE-5	471			
DR PABLO PEREZ	(956) 971-1125		128	ALBERT IRLAS	EE-5	500			
LUCILE HENDRICKS EL	(956) 971-1145		129	SANDRA SALINAS	EE-5	432			
THIGPEN-ZAVALA EL	(956) 971-4353		130	SONIA CASAS	EE-5	614			
<b>ALTERNATIVE INSTRUCTIONAL</b>									
LAMAR ACADEMY	(956) 632-3222		007	CINDY PENA	9-12	128			
<b>JJAEP INSTRUCTIONAL</b>									
SOUTHWEST KEY PROGRAM	(956) 688-6123		009	JOHN WILDE	6-12	12			
<b>DAEP INSTRUCTIONAL</b>									
INSTR/GUID CENTER	(956) 971-4393		005	FERNANDO GUTIERREZ	6-12	41			
<b>MERCEDES ISD 01</b>	P O BOX 419 MERCEDES 78570-0419 PHONE - (956) 514-2000 FAX - (956) 514-2032	108-907		DR DANIEL TREVINO, JR		5664	461,589	.104	.034
<b>REGULAR INSTRUCTIONAL</b>									
MERCEDES H S	(956) 514-2100		001	PATRICIA MASSO	9-12	1109			
SGT MANUEL CHACON MIDDLE	(956) 514-2200		041	ORLANDO RODRIGUEZ	6-8	854			
TAYLOR EL	(956) 514-2388		102	DAVID AGUIRRE	PK-5	553			
TRAVIS EL	(956) 514-2322		103	MIGUEL CHACON	PK-5	589			
MERCEDES EARLY CHILDHOOD CENTER	(956) 514-2344		106	EVANGELINA GRACIA	EE-KG	629			
RUBEN HINOJOSA EL	(956) 512-2227		107	MICHELLE GUAJARDO	PK-5	614			
SGT WILLIAM G HARRELL MIDDLE	(956) 514-2300		108	JAVIER DE ANDA	6-8	427			
JOHN F KENNEDY EL	(956) 514-2300		109	ELVA RIVERA	PK-5	468			
<b>ALTERNATIVE INSTRUCTIONAL</b>									
MERCEDES ACADEMIC ACADEMY	(956) 514-5076		002	HEATHER GARZA	9-12	80			
MERCEDES EARLY COLLEGE ACADEMY	(956) 514-5180		006	JEANNE VENECIA	9-12	328			
<b>JJAEP INSTRUCTIONAL</b>									
JJAEP-SOUTHWEST KEY PROGRAM	(956) 380-3837		003		4-12	-			
<b>DAEP INSTRUCTIONAL</b>									
MERCEDES DAEP	(956) 514-5076		004	SYLVIA CARLIN	2-12	-			
<b>MISSION CISD 01</b>	1201 BRYCE DR MISSION 78572-4399 PHONE - (956) 323-5500 FAX - (956) 323-5634	108-908		RICARDO LOPEZ		15765	1,742,332	.117	.020
<b>REGULAR INSTRUCTIONAL</b>									
MISSION H S	(956) 323-5700		001	EDILBERTO FLORES	9-12	2042			
VETERANS MEMORIAL H S	(956) 323-3000		002	FIDEL GARZA	9-12	1932			
MISSION COLLEGIATE H S	(956) 323-6120		004	ORLANDO FARIAS	9-12	420			
MISSION J H	(956) 323-3300		041	ADA CASTILLO	6-8	842			
WHITE J H	(956) 323-3600		042	BRENDA BETANCOURT	6-8	857			
ALTON MEMORIAL J H	(956) 323-5000		043	SYLVIA GARCIA	6-8	911			
RAFAEL A CANTU J H	(956) 323-7800		044	ANA FLORES	6-8	750			

# Texas Public Schools and Charters, Directory, November 2016

County, district, region, school	Mailing address and phone number	Cnty.-dist. number	Sch. no.	County and district superintendents, principals	Grades	2015-16 enrollment	Appraised valuation (in \$ thousands)	Tax rate	
								Maintenance	Bond
BRYAN EL	(956) 323-4800		101	LINDA SANCHEZ	EE-5	740			
CASTRO EL	(956) 323-6800		102	MYRA GARZA	EE-5	545			
MARCELL EL	(956) 323-6400		104	MARISSA SAENZ	EE-5	483			
PEARSON EL	(956) 323-4000		105	MELISSA DAVIS	EE-5	433			
ALTON EL	(956) 323-7600		107	ADAN RAMIREZ, III	EE-5	503			
CANTU EL	(956) 323-7400		108	ALONZO REYES	EE-5	495			
LEAL EL	(956) 323-4600		109	TRINIDAD PENA	EE-5	618			
MIMS EL	(956) 323-4400		110	YVONNE ZAMORA	EE-5	631			
OLLIE O'GRADY EL	(956) 323-4200		111	ANGELINA GARCIA	EE-5	551			
CARL C WAITZ EL	(956) 323-6600		112	RUBICELA RODRIGUEZ	EE-5	612			
SALINAS EL	(956) 323-6200		113	MARTINA GARCIA	EE-5	544			
RAQUEL CAVAZOS EL	(956) 323-7200		114	NELLY FLORES	EE-5	535			
HURLA M MIDKIFF EL	(956) 323-7000		115	DORA VILLALOBOS	EE-5	710			
HILDA C ESCOBAR/ALICIA C RIOS EL	(956) 323-8400		116	SARA PAZ	EE-5	571			
<b>JJAEP INSTRUCTIONAL</b>									
HIDALGO CO J J A E P			038		5-12	-			
<b>DAEP INSTRUCTIONAL</b>									
ROOSEVELT ALTERNATIVE SCHOOL	(956) 323-3900		039	EDUARDO ALANIZ	KG-12	-			
<b>PHARR-SAN JUAN-ALAMO ISD 01</b>	P O BOX 1150 PHARR 78577 PHONE - (956) 354-2000 ext:1033 FAX - (956) 354-3000	108-909		DR DANIEL KING		32612	3,895,524	.117	.023
<b>REGULAR INSTRUCTIONAL</b>									
PSJA EARLY COLLEGE H S	(956) 354-2300		001	ALEJANDRO ELIAS	9-12	1920			
PSJA MEMORIAL EARLY COLLEGE H S	(956) 354-2420		002	JUAN GARZA	9-12	1922			
PSJA NORTH EARLY COLLEGE H S	(956) 354-2360		003	LIZA DIAZ	9-12	2142			
PSJA SOUTHWEST EARLY COLLEGE H S	(956) 354-2480		007	RANULFO MARQUEZ	9-12	1774			
PSJA THOMAS JEFFERSON T-STEM EARLY COLLEGE H S	(956) 784-8525		009	VIRNA MALDONADO	9-12	608			
AUSTIN MIDDLE	(956) 354-2570		041	LIZA NAVARRO	6-8	859			
ALAMO MIDDLE	(956) 354-2550		042	YOLANDA GOMEZ	6-8	700			
LYNDON B JOHNSON MIDDLE	(956) 354-2590		043	LINDA SOTO	6-8	1015			
LIBERTY MIDDLE	(956) 354-2610		044	ALFREDO CARRILLO	6-8	1031			
R YZAGUIRRE MIDDLE	(956) 354-2630		045	REBECCA LUNA	6-8	783			
KENNEDY MIDDLE	(956) 354-2650		046	LUIS VILLAREAL	6-8	741			
JAIME ESCALANTE MIDDLE	(956) 354-2670		047	RAFAEL GONZALEZ	6-8	661			
AUDIE MURPHY MIDDLE	(956) 354-2530		048	LIZETTE LONGORIA	6-8	939			
JOHN MCKEEVER EL	(956) 354-2680		101	IRMA GOMEZ	EE-5	696			
JOHN DOEDYNS EL	(956) 354-2740		106	MARIA GUERRERO	EE-5	732			
GERALDINE PALMER EL	(956) 354-2860		107	BRISA GONZALEZ	EE-5	655			
HENRY FORD EL	(956) 354-2770		108	PRISCILLA SALINAS	EE-5	835			
ZEFERINO FARIAS EL	(956) 354-2760		110	CRISELDA TREVINO	EE-5	600			
ALFRED SORENSEN EL	(956) 354-2910		112	MARICELA CORTEZ	EE-5	688			
AIDA C ESCOBAR EL	(956) 354-2920		113	ELETICIA NAVA	EE-5	864			
RAUL LONGORIA EL	(956) 354-2820		115	ROSALINA BORREGO	EE-5	646			
DANIEL RAMIREZ EL	(956) 354-2880		116	LEONEL AVILA	EE-5	569			
KELLY-PHARR EL	(956) 354-2870		117	LYDIA TREVINO	EE-5	715			
AMANDA GARZA-PENA EL	(956) 354-2800		118	KARLA MONTEMAYOR	EE-5	662			
EDITH & ETHEL CARMAN EL	(956) 354-2700		119	ADRIAN KARR	EE-5	619			
ARNOLDO CANTU SR EL	(956) 354-2850		120	YVETTE MANCILLAS	EE-5	697			
SANTOS LIVAS EL	(956) 354-2840		121	SYLVIA HERNANDEZ	EE-5	631			
DRS REED - MOCK EL	(956) 354-2890		122	JOSE MONTELONGO	EE-5	544			
CESAR CHAVEZ EL	(956) 354-2720		123	ROEL FAZ	EE-5	450			
DR WILLIAM LONG EL	(956) 354-2750		124	CONCEPCION IPINA	EE-5	920			
VIDA N CLOVER EL	(956) 354-2730		125	ROSALINDA DIAZ	EE-5	599			
AUGUSTO GUERRA EL	(956) 354-2810		126	GRACIELA GONZALES	EE-5	540			
GRACIELA GARCIA EL	(956) 354-2790		127	SANDRA GARCIA	EE-5	608			
CARMEN ANAYA EL	(956) 784-8500		128	JOE GARZA	EE-5	421			
SGT LEONEL TREVINO EL	(956) 354-2900		129	JILL WRIGHT	EE-5	603			
ALLEN & WILLIAM ARNOLD EL	(956) 354-2710		130	RAFAELA ROMERO	EE-5	654			
PSJA EARLY START	(956) 354-2801		131	CONSUELO CASAS	EE-PK	783			
NEW EL	(956) 354-2920		132		EE-5	0			
NEW EL	(956) 354-2910		133		EE-5	0			
MARCIA R GARZA	(956) 354-2780		134	CLAUDIA GONZALEZ	EE-5	569			
NEW EL	(956) 354-2000		135		PK-5	0			
BERTA S PALACIOS EL	(956) 354-2000 ext:1008		136	MICHELLE CARDOZA	EE-5	533			
<b>ALTERNATIVE INSTRUCTIONAL</b>									
PSJA SONIA M SOTOMAYOR H S	(956) 354-2510		005	ROSIE RAKAY	6-12	141			
ELVIS J BALLEW H S	(956) 354-2520		006	STELLA SANCHEZ	9-12	241			
COLLEGE CAREER & TECHNOLOGY ACAD	(956) 784-8515		008	DARCIA CUELLAR	12	210			
<b>JJAEP INSTRUCTIONAL</b>									
STUDENT ALTER PROG	(956) 994-0068		004	JOE IZAGUIRRE	6-12	-			
<b>DAEP INSTRUCTIONAL</b>									
BUELL CENTRAL DAEP	(956) 354-2500		011	MARIO BRACAMONTES	6-12	-			
<b>PROGRESO ISD 01</b>	P O BOX 610 PROGRESO 78579-0610 PHONE - (956) 565-3002	108-910		MARTIN CUELLAR		1978	136,072	.104	.033

# Texas Public Schools and Charters, Directory, November 2016

County, district, region, school	Mailing address and phone number	Cnty.-dist. number	Sch. no.	County and district superintendents, principals	Grades	2015-16 enroll- ment	Appraised valuation (in \$ thousands)	Tax rate	
								Main- tenance	Bond
REGULAR INSTRUCTIONAL									
PROGRESO H S	(956) 565-4142		001	DIANA WILLIAMS	9-12	560			
DOROTHY THOMPSON MIDDLE	(956) 565-6539		041	YULIA MOLINA	7-8	-			
PROGRESO EL WEST	(956) 565-1103		102	EDITH ZUNIGA	EE-5	433			
NORTH EL	(956) 514-9400		104	DIANA AGUILAR	EE-5	403			
EAST EL	(956) 825-7294		105	YULIA MOLINA	5-6	290			
JJAEP INSTRUCTIONAL									
HIDALGO CO J J A E P	(956) 565-3002		005	OSCAR DOMINGUEZ	6-12	0			
DAEP INSTRUCTIONAL									
DAEP	(956) 565-3002		004	OSCAR DOMINGUEZ	KG-12	-			
<b>SHARYLAND ISD 01</b>									
	1200 N SHARY RD MISSION 78572-4652 PHONE - (956) 580-5200 FAX - (956) 585-2972	108-911		DR ROBERT O'CONNOR		10054	2,874,445	.117	.017
REGULAR INSTRUCTIONAL									
SHARYLAND H S	(956) 580-5300 ext:1206		001	CAROLYN MENDIOLA	9-12	1574			
SHARYLAND PIONEER H S	(956) 580-5200 ext:4010		007	JAMES HEATH	9-12	1505			
SHARYLAND ADVANCED ACADEMIC ACADEMY	(956) 584-6467		008	IVAN KARR	9-12	-			
B L GRAY J H	(956) 580-5333		041	LORI GARZA	7-8	758			
SHARYLAND NORTH J H	(956) 686-1415		042	LORENE BAZAN	7-8	899			
JOHN H SHARY EL	(956) 580-5282		101	NAYELI PEREZ	EE-6	728			
OLIVERO GARZA SR EL	(956) 580-5353		102	VERONICA RODRIGUEZ	EE-6	629			
JESSIE L JENSEN EL	(956) 580-5252		103	NIRANDA FLORES	EE-6	651			
ROMULO D MARTINEZ EL	(956) 584-4900		104	PATRICIA VIERA	EE-6	620			
RUBEN HINOJOSA EL	(956) 584-4990		105	LOU ANN SARACHENE	EE-6	394			
LLOYD & DOLLY BENTSEN EL	(956) 688-0426		107	MARIA BOYD	EE-6	596			
HARRY SHIMOTSU EL	(956) 583-5643		108	ANTHONY LIMON	EE-6	691			
DONNA WERNECKE EL	(956) 928-1063		109	KAREN MEADORS	EE-6	764			
JJAEP INSTRUCTIONAL									
HIDALGO COUNTY J J A E P	(956) 380-3837		003	JOSE IZAGUIRRE	7-12	-			
<b>LA JOYA ISD 01</b>									
	201 E EXPY 83 LA JOYA 78560-2009 PHONE - (956) 323-2005 FAX - (956) 323-2010	108-912		DR ALDA BENAVIDES		29590	2,169,995	.117	.014
REGULAR INSTRUCTIONAL									
LA JOYA H S	(956) 580-5100		001	ANTONIO CANO	9-12	2562			
JUAREZ-LINCOLN H S	(956) 519-4150		004	MARIA MARICHALAR	9-12	2503			
LA JOYA PALMVIEW H S	(956) 519-5779		007	YVONNE FLORES-AYALA	9-12	2171			
JIMMY CARTER EARLY COLLEGE H S	(956) 584-4842		008	SYLVIA SEPULVEDA	9-12	354			
THELMA ROSA SALINAS STEM EARLY COLLEGE H S	(956) 580-5908		010	DALEE GARCIA	9-12	404			
LORENZO DE ZAVALA MIDDLE	(956) 580-5472		041	MAGDA VILLARREAL	6-8	696			
CESAR CHAVEZ MIDDLE	(956) 580-6182		042	DANIEL VILLARREAL	6-8	859			
DR JAVIER SAENZ MIDDLE	(956) 519-4007		043	BELEN MARTINEZ	6-8	792			
MEMORIAL MIDDLE	(956) 580-6087		044	ROLANDO RIOS	6-8	777			
ANN RICHARDS MIDDLE	(956) 519-5710		045	THOMAS OCANA	6-8	884			
IRENE M GARCIA MIDDLE	(956) 584-0800		046	SANTANA GALVAN	6-8	788			
JUAN DE DIOS SALINAS MIDDLE	(956) 584-6355		048	DR ANTONIO URESTI	6-8	927			
DOMINGO TREVINO MIDDLE	(956) 581-3050		049	JOSE GARCIA	6-8	885			
LA JOYA ISD HEAD START PROGRAM	(956) 323-2000		101	YESENIA GONZALEZ	EE-PK	0			
JOHN F KENNEDY EL	(956) 323-2330		102	KATHERINE CRUZ	EE-5	871			
GUILLERMO FLORES EL	(956) 580-6100		104	MARIA FLORES	EE-5	555			
ROSENDO BENAVIDES EL	(956) 580-6175		105	DONNA MARTINEZ	EE-5	452			
LEO J LEO EL	(956) 580-6030		106	MARIA JAZINSKI	EE-5	588			
ELIGIO KIKA DE LA GARZA EL	(956) 580-6000		107	IRENE FERNANDEZ	EE-5	499			
E B REYNA EL	(956) 580-5975		108	IDALIA PEREZ	EE-5	571			
ELODIA R CHAPA EL	(956) 580-6150		109	LINDA LOPEZ	EE-5	572			
JOSE DE ESCANDON EL	(956) 580-6132		110	MARY SEPULVEDA	EE-5	703			
DIAZ-VILLARREAL EL	(956) 580-6170		111	RITA GARZA URESTI	EE-5	706			
NARCISO CAVAZOS	(956) 580-8850		112	MARISA GARZA	EE-5	588			
TABASCO EL	(956) 580-8810		113	MARENA CONTRERAS	EE-5	772			
PATRICIO PEREZ EL	(956) 580-8830		114	MYRA RAMOS	EE-5	664			
HENRY B GONZALEZ EL	(956) 580-8870		115	YOLANDA MEAVE	EE-5	708			
LLOYD M BENTSEN EL	(956) 580-9801		116	MAGDA PALACIOS	EE-5	684			
SAM FORDYCE EL	(956) 580-8894		117	MARIA LUNA	EE-5	499			
EMILIANO ZAPATA EL	(956) 519-5760		118	ROSA GONZALEZ VELA	EE-5	696			
JUAN SEGUIN EL	(956) 580-8511		120	JACQUELINE ESCOBEDO	EE-5	865			
ENRIQUE KIKI CAMARENA EL	(956) 584-0827		121	MARY LILY GARZA	EE-5	600			
DR AMERICO PAREDES EL	(956) 584-0871		122	ERIKA GONZALEZ	EE-5	545			
WILLIAM J CLINTON EL	(956) 519-4021		123	MARTIN MUNOZ	EE-5	701			
CORINA PENNA EL	(956) 519-5770		124	RAUL LUNA	EE-5	734			
EVANGELINA GARZA EL	(956) 584-6370		126	MARIA FLORES-GUERRA	EE-5	711			
DR MARIA PALMIRA MENDIOLA EL	(956) 580-8310		127	ALICIA GUTIERREZ	EE-5	664			
JJAEP INSTRUCTIONAL									
J J A E P	(956) 994-0068		006	AMANDA GARCIA	6-12	0			
DAEP INSTRUCTIONAL									



# Texas Public Schools and Charters, Directory, November 2016

County, district, region, school	Mailing address and phone number	Cnty.-dist. number	Sch. no.	County and district superintendents, principals	Grades	2015-16	Appraised	Tax rate	
						enroll-ment	valuation (in \$ thousands)	Main-tenance	Bond
HOPE ACADEMY	(956) 580-6121		005	LINDOLFO ZAMORA	KG-12	40			
<b>WESLACO ISD 01</b>	P O BOX 266 WESLACO 78599-0266 PHONE : (956) 969-6500 FAX : (956) 969-2664	108-913		DR MARIA LEO		17806	2,049,883	.114	.000
<b>REGULAR INSTRUCTIONAL</b>									
WESLACO H S	(956) 969-6700		001	YVETT MORALES	9-12	2521			
WESLACO EAST H S	(956) 969-6950		006	DR RAUL CANTU, JR	9-12	2150			
WESLACO 21ST CENTURY CTE EARLY COLLEGE H S	(956) 969-6500		009	MARCO ZAMORA, JR	9-11	167			
MARY HOGE MIDDLE	(956) 969-6730		041	PABLO VALLEJO, IV	6-8	964			
ARMANDO CUELLAR MIDDLE	(956) 969-6720		042	DESI RODRIGUEZ	6-8	737			
CENTRAL MIDDLE	(956) 969-6710		043	PATRICIA MUNOZ	6-8	936			
BEATRIZ G GARZA MIDDLE	(956) 969-6774		044	JOHNNY GARLIC, JR	6-8	1077			
F D ROOSEVELT EL	(956) 969-6750		102	LINDA WALLACE	EE-5	638			
SAM HOUSTON EL	(956) 969-6740		103	ABEL AGUILAR	EE-5	750			
RODOLFO RUDY SILVA JR EL	(956) 969-6790		104	JANETTE ZAMBRANO	EE-5	775			
RAUL A GONZALEZ JR EL	(956) 969-6760		106	ROSA GARCIA	EE-5	820			
DR R E MARGO EL	(956) 969-6800		109	RUBELINA MARTINEZ	EE-5	1032			
AIRPORT EL	(956) 969-6770		110	IDA CUADRA	EE-5	669			
MEMORIAL EL	(956) 969-6780		111	RHONDA SELLMAN	EE-5	905			
NORTH BRIDGE EL	(956) 969-6810		112	DANIEL BUDIMIR	EE-5	849			
A N RICO EL	(956) 969-6815		113	YOLANDA HERNANDEZ	EE-5	869			
CLECKLER/HEALD EL	(956) 969-6888		114	MONICA MIRELES	EE-5	901			
PFC MARIO YBARRA EL	(956) 969-6587		117	MARIA HERNANDEZ	EE-5	566			
21ST CENTURY EARLY LEARNING FOUNDATIONS ACADEMY			118	JUANITA PENNA	PK	260			
<b>ALTERNATIVE INSTRUCTIONAL</b>									
SOUTH PALM GARDENS H S	(956) 565-0404		003	CHRISTINE WELLS	9-12	94			
<b>JJAEP INSTRUCTIONAL</b>									
HIDALGO CO J J A E P	(956) 688-6123		005	JOE IZAGUIRRE	4-12	-			
<b>DAEP INSTRUCTIONAL</b>									
HIDALGO COUNTY BOOT CAMP	(956) 969-4908		007	SERGIO GARCIA	6-12	-			
HORTON DISCIPLINARY ALTERNATIVE EDUCATION PROGRAM	(956) 969-6916		008	JOSE PEREZ	4-12	90			
<b>LA VILLA ISD 01</b>	P O BOX 9 LA VILLA 78562-0009 PHONE : (956) 262-4755 FAX : (956) 262-7323	108-914		DR JOSE CERVANTES		591	107,551	.117	.013
<b>REGULAR INSTRUCTIONAL</b>									
LA VILLA EARLY COLLEGE H S	(956) 262-4715		001	DR SANDRA NIETO	9-12	171			
LA VILLA MIDDLE	(956) 262-4760		041	DR ALFREDO SALINAS	6-8	131			
JOSE BERNABE MUNOZ EL	(956) 262-9357		101	MARICELA OLIVAREZ	PK-5	289			
<b>JJAEP INSTRUCTIONAL</b>									
LA VILLA J J A E P H S	(956) 262-4755		003		9-12	0			
<b>MONTE ALTO ISD 01</b>	25149 1ST ST MONTE ALTO 78538-9719 PHONE : (956) 262-1381 ext:6117 FAX : (956) 262-5535	108-915		OLIVIA ALMANZA		1062	91,258	.117	.018
<b>REGULAR INSTRUCTIONAL</b>									
MONTE ALTO H S	(956) 262-1381 ext:6117		001	SABRINA FRANCO	9-12	283			
JOSE BORREGO MIDDLE	(956) 262-1374		041	JIMMY PADILLA	6-8	221			
MONTE ALTO EL	(956) 262-1601		101	ANA ZEPEDA	EE-5	558			
<b>JJAEP INSTRUCTIONAL</b>									
HIDALGO CO J J A E P			045		6-8	0			
<b>VALLEY VIEW ISD 01</b>	9701 S JACKSON RD PHARR 78577 PHONE : (956) 340-1000 FAX : (956) 843-5002	108-916		ROLANDO RAMIREZ		4524	490,441	.117	.011
<b>REGULAR INSTRUCTIONAL</b>									
VALLEY VIEW H S	(956) 340-1500		001	JESUS GARZA	9-12	1155			
VALLEY VIEW EARLY COLLEGE CAMPUS	(956) 340-1200		041	TAMMIE GARCIA	8-9	617			
VALLEY VIEW J H	(956) 340-1300		042	CLAUDIA CORONADO	6-7	641			
VALLEY VIEW EL	(956) 340-1450		102	JESUS CERDA	EE-4	460			
VALLEY VIEW NORTH EL	(956) 340-1600		103	MARINA LEAL	EE-4	516			
WILBUR E LUCAS EL	(956) 340-1700		104	DR ROSEMARIE GOMEZ	EE-4	433			
VALLEY VIEW SOUTH EL	(956) 340-1650		105	NANCY MONTEMAYOR	EE-4	376			
VALLEY VIEW 5TH GRADE CAMPUS	(956) 340-1400		106	ANTONIO DE LA CERDA	5	326			
<b>JJAEP INSTRUCTIONAL</b>									
VALLEY VIEW J J A E P	(956) 843-3025		003		9-12	0			
<b>109 HILL COUNTY</b>		<b>109</b>							
<b>ABBOTT ISD 12</b>	P O BOX 226 ABBOTT 76621-0226 PHONE : (254) 582-3011 FAX : (254) 582-5430	109-901		RICHARD EDISON		270	90,133	.111	.019
<b>REGULAR INSTRUCTIONAL</b>									

# Texas Public Schools and Charters, Directory, November 2016

County, district, region, school	Mailing address and phone number	Cnty.-dist. number	Sch. no.	County and district superintendents, principals	Grades	2015-16 enrollment	Appraised valuation (in \$ thousands)	Tax rate	
								Maintenance	Bond
ABBOTT SCHOOL	(254) 582-3011		001	ERIC PUSTEJOVSKY	EE-12	270			
JJAEP INSTRUCTIONAL									
HILL CO J J A E P	(254) 582-3814		010		6-12	0			
<b>BYNUM ISD 12</b>	P O BOX 68 BYNUM 76631-0068 PHONE - (254) 623-4251 FAX - (254) 623-4290	109-902		LARRY MYNARCIK		212	68,097	.117	.019
<b>REGULAR INSTRUCTIONAL</b>									
BYNUM SCHOOL	(254) 623-4251		001	AMY FELLER	EE-12	212			
JJAEP INSTRUCTIONAL									
HILL CO JJAEP	(254) 582-9553		012	AMY FELLER	4-12	0			
<b>COVINGTON ISD 12</b>	501 N MAIN ST COVINGTON 76636-0067 PHONE - (254) 854-2215 ext:12 FAX - (254) 854-2272	109-903		DIANE INNIS		317	77,436	.117	.017
<b>REGULAR INSTRUCTIONAL</b>									
COVINGTON SCHOOL	(254) 854-2215		001	LESLIE EDENS SHERRY ABBOTT	EE-12	317			
JJAEP INSTRUCTIONAL									
HILL COUNTY JJAEP			011		5-12	0			
<b>HILLSBORO ISD 12</b>	121 E FRANKLIN ST HILLSBORO 76645-2137 PHONE - (254) 582-8585 FAX - (254) 582-4165	109-904		VICKI ADAMS		1999	576,753	.115	.026
<b>REGULAR INSTRUCTIONAL</b>									
HILLSBORO H S	(254) 582-4100		001	KEITH HANNAH	9-12	513			
HILLSBORO J H	(254) 582-4120		041	CATHRYN PATTERSON	6-8	265			
FRANKLIN EL	(254) 582-4130		101	TIFFANY OLIVER	EE-PK	-			
HILLSBORO EL	(254) 582-4140		104	ROBIN RALSTON	KG-2	437			
HILLSBORO INT	(254) 582-4170		109	STEPHANIE TUCKER	3-5	583			
JJAEP INSTRUCTIONAL									
HILL CO J J A E P	(254) 582-9953		010		6-12	-			
<b>HUBBARD ISD 12</b>	P O BOX 218 HUBBARD 76648-0218 PHONE - (254) 576-2564 FAX - (254) 576-5019	109-905		STUART MUSICK		368	68,993	.104	.050
<b>REGULAR INSTRUCTIONAL</b>									
HUBBARD H S	(254) 576-2549		001	JAMES WRIGHT	9-12	111			
HUBBARD MIDDLE	(254) 576-2758		041	JAMES WRIGHT	6-8	-			
HUBBARD EL	(254) 576-2359		101	DONNA VARDEMAN	EE-5	190			
JJAEP INSTRUCTIONAL									
HILL CO J J A E P	(254) 582-1023		010	HAROLD TATE	6-12	-			
DAEP INSTRUCTIONAL									
HILLSBORO ALTERNATIVE SCHOOL	(254) 582-0963		108		KG-12	0			
<b>ITASCA ISD 12</b>	123 N COLLEGE ITASCA 76055-2307 PHONE - (254) 687-2922 FAX - (254) 687-2637	109-907		JIMMIE MALONE		682	177,067	.117	.027
<b>REGULAR INSTRUCTIONAL</b>									
ITASCA H S	(254) 687-2922 ext:115		001	MARK PARSONS	9-12	215			
ITASCA MIDDLE	(254) 687-2922 ext:124		041	KRISTI SARGENT	6-8	127			
ITASCA EL	(254) 687-2922 ext:120		101	AMY REYNA	EE-5	340			
JJAEP INSTRUCTIONAL									
HILL CO J J A E P			010		6-12	0			
<b>MALONE ISD 12</b>	P O BOX 38 MALONE 76660-0038 PHONE - (254) 533-2321 FAX - (254) 533-5660	109-908		LINDA BUFFE		113	43,112	.104	.005
<b>REGULAR INSTRUCTIONAL</b>									
MALONE EL	(254) 533-2321		101	LINDA BUFFE	EE-8	113			
JJAEP INSTRUCTIONAL									
HILL COUNTY JJAEP	(254) 533-2321		010		6-8	0			
<b>MOUNT CALM ISD 12</b>	P O 105 MOUNT CALM 76673-0105 PHONE - (254) 993-2611 FAX - (254) 993-1022	109-910		BARBARA LANE		180	26,522	.117	.009
<b>REGULAR INSTRUCTIONAL</b>									
MOUNT CALM H S	(254) 993-3000		002	CHAD SATCHER	9-12	47			
MOUNT CALM EL	(254) 993-2611		101	PAMELA TAYLOR	PK-8	133			
JJAEP INSTRUCTIONAL									
HILL COUNTY JJAEP			010		6-8	0			
<b>WHITNEY ISD 12</b>	P O BOX 518	109-911		GENE SOLIS		1480	542,522	.117	.045

# Texas Public Schools and Charters, Directory, November 2016

County, district, region, school	Mailing address and phone number	Cnty.-dist. number	Sch. no.	County and district superintendents, principals	Grades	2015-16 enrollment	Appraised valuation (in \$ thousands)	Tax rate	
								Main-tenance	Bond
<b>REGULAR INSTRUCTIONAL</b> WHITNEY H S WHITNEY MIDDLE WHITNEY EL WHITNEY INT <b>JJAEP INSTRUCTIONAL</b> HILL CO J J A E P <b>DAEP INSTRUCTIONAL</b> WHITNEY ALTERNATIVE EDUCATION CENTER	WHITNEY 76692-0518 PHONE - (254) 694-2254 FAX - (254) 694-4001  (254) 694-3457 (254) 694-3446 (254) 694-3456 (254) 694-7303  (254) 582-9553  (254) 694-8379			001 AMY LEECH 041 WAYNE REDDING 101 CHRIS HESTILOW 102 RUSSELL GAUER  010 CHRIS REVILLE  005 BOB KRUSE	9-12 6-8 EE-2 3-5  5-12  4-12	417 - 383 343  -  0			
<b>AQUILLA ISD 12</b>  <b>REGULAR INSTRUCTIONAL</b> AQUILLA SCHOOL <b>JJAEP INSTRUCTIONAL</b> HILL CO J J A E P	404 N RICHARDS AQUILLA 76622-9701 PHONE - (254) 694-3770 FAX - (254) 694-6237  (254) 694-3770  (254) 694-3770	109-912		DR DAVID EDISON  ANDREW CHRISTIAN  010	  EE-12 4-12	263  263 0	71,632	.117	.019
<b>BLUM ISD 12</b>  <b>REGULAR INSTRUCTIONAL</b> BLUM H S BLUM MIDDLE BLUM EL <b>JJAEP INSTRUCTIONAL</b> HILL COUNTY JJAEP	P O BOX 520 BLUM 76627-0520 PHONE - (254) 874-5231 FAX - (254) 874-5233  (254) 874-5231  (254) 874-5231  (254) 582-9553	109-913		JEFFERY SANDERS  JEFF SANDERS 041 101 MARK BRANDENBERGER 010	  6-12 6-8 EE-5 6-12	359  104 75 180 0	117,826	.117	.018
<b>PENELOPE ISD 12</b>  <b>REGULAR INSTRUCTIONAL</b> PENELOPE SCHOOL <b>JJAEP INSTRUCTIONAL</b> HILL COUNTY JJAEP	P O BOX 68 PENELOPE 76676 PHONE - (254) 533-2215 FAX - (254) 533-2262  (254) 533-2215	109-914		SCOT KELLEY  HARLEY JOHNSON 011	  PK-12 9-12	187  187 0	25,111	.117	.000
<b>110 HOCKLEY COUNTY</b>		<b>110</b>							
<b>ANTON ISD 17</b>  <b>REGULAR INSTRUCTIONAL</b> ANTON SCHOOL  <b>ALTERNATIVE INSTRUCTIONAL</b> ANTON P E P <b>DAEP INSTRUCTIONAL</b> DAEP	P O BOX 309 ANTON 79313-0309 PHONE - (806) 997-2301 ext:200 FAX - (806) 997-2062  (806) 997-5211 ext:203  (806) 933-4499  (806) 997-2301	110-901		DWIGHT RICE  BRIAN BAILEY JAMES BOBO 002 MIKE RITCHE 003	  EE-12 9-12 5-12	242  242 0 0	79,648	.117	.000
<b>LEVELLAND ISD 17</b>  <b>REGULAR INSTRUCTIONAL</b> LEVELLAND H S LEVELLAND MIDDLE LEVELLAND INT CAPITOL EL SOUTH EL LEVELLAND ACADEMIC BEGINNINGS CENTER	704 11TH ST LEVELLAND 79336-5424 PHONE - (806) 894-9628 FAX - (806) 894-2583  (806) 894-8515 (806) 894-6355 (806) 894-3060 (806) 894-4715 (806) 894-6255 (806) 894-6959	110-902		JEFF NORTHERN  ROBBIE PHILLIPS JOHN BRAD CLANTON 042 TERRI WHITE 104 KARL RACE 105 BEN PROWELL 106 SKY TUCKER	  9-12 5-9 3-9 1-3 1-3 EE-2	3079  814 616 402 383 358 506	1,470,487	.104	.027
<b>ROPES ISD 17</b>  <b>REGULAR INSTRUCTIONAL</b> ROPES SCHOOL	304 RANCH ROPESVILLE 79358-0008 PHONE - (806) 562-4031 FAX - (806) 562-4059  (806) 562-4031	110-905		JOEL WILLMON  DR DANNY MC NABB TIM CARTER	  PK-12	344  344	93,603	.117	.029
<b>SMYER ISD 17</b>	P O BOX 206 SMYER 79367-0206 PHONE - (806) 234-2935 ext:100	110-906		DANE KERNS		431	114,454	.117	.015

# Texas Public Schools and Charters, Directory, November 2016

County, district, region, school	Mailing address and phone number	Cnty.-dist. number	Sch. no.	County and district superintendents, principals	Grades	2015-16 enrollment	Appraised valuation (in \$ thousands)	Tax rate	
								Main-tenance	Bond
<b>REGULAR INSTRUCTIONAL</b>									
SMYER H S	(806) 234-2935		001	WILLIAM BLACK	7-12	205			
SMYER EL	(806) 234-2935		101	TONY IGO	EE-6	226			
<b>SUNDOWN ISD 17</b>									
	P O BOX 1110 SUNDOWN 79372-1110 PHONE - (806) 229-3021 FAX - (806) 229-2004	110-907		SCOTT MARSHALL		670	1,076,979	.104	.000
<b>REGULAR INSTRUCTIONAL</b>									
SUNDOWN H S	(806) 229-2511 ext:230		001	BRENT EVANS	9-12	167			
SUNDOWN J H	(806) 229-4691 ext:229		041	EDDIE CARTER	6-8	-			
SUNDOWN EL	(806) 229-5021 ext:239		101	JASON POWELL	EE-5	351			
<b>ALTERNATIVE INSTRUCTIONAL</b>									
PEP ALTER SCHOOL	(806) 933-4499		002	MIKE RICHIE	9-12	-			
<b>WHITHARRAL ISD 17</b>									
	P O BOX 225 WHITHARRAL 79380-0225 PHONE - (806) 299-1184 FAX - (806) 299-1257	110-908		ED SHARP		183	59,689	.117	.000
<b>REGULAR INSTRUCTIONAL</b>									
WHITHARRAL SCHOOL	(806) 299-1135		001	CARLA KRISTINEK	EE,KG-12	183			
<b>111 HOOD COUNTY</b>									
<b>111</b>									
<b>GRANBURY ISD 11</b>									
	600 W PEARL ST GRANBURY 76048-2046 PHONE - (817) 408-4000 FAX - (817) 408-4014	111-901		DR JAMES LARGENT		6991	4,615,828	.104	.023
<b>REGULAR INSTRUCTIONAL</b>									
GRANBURY H S	(817) 408-4600		001	JEREMY ROSS	9-12	1414			
GRANBURY MIDDLE	(817) 408-4850		041	PAT YELVERTON	6-8	730			
ACTON MIDDLE	(817) 408-4800		042	JIMMY DAWSON	6-8	798			
ACTON EL	(817) 408-4200		102	ANNA ROE	EE-5	815			
EMMA ROBERSON EL	(817) 408-4500		104	KELLIE LAMBERT	EE-2	576			
NETTIE BACCUS EL	(817) 408-4300		105	ROBERT HERRERA	EE-5	543			
OAK WOODS SCHOOL	(817) 408-4750		106	DONNIE CODY	EE-5	568			
MAMBRINO SCHOOL	(817) 408-4900		107	STACIE BROWN	EE-7	599			
JOHN AND LYNN BRAUNER INT	(817) 408-4950		108	JINCY ROSS	3-5	403			
<b>ALTERNATIVE INSTRUCTIONAL</b>									
STARS ACCELERATED H S	(817) 408-4450		002	GINNA MARKS	9-12	34			
<b>LIPAN ISD 11</b>									
	211 N KICKAPOO LIPAN 76462-2429 PHONE - (254) 646-2266 FAX - (254) 646-3499	111-902		DR CINDY EDWARDS		358	177,356	.117	.032
<b>REGULAR INSTRUCTIONAL</b>									
LIPAN H S	(254) 646-3366		003	STEVE BRYANT	7-12	142			
LIPAN EL	(254) 646-2266		102	KELLY KUNKEL	EE-6	216			
<b>TOLAR ISD 11</b>									
	P O BOX 368 TOLAR 76476-0368 PHONE - (254) 835-4718 FAX - (254) 835-4704	111-903		TRAVIS STILWELL		779	202,623	.104	.040
<b>REGULAR INSTRUCTIONAL</b>									
TOLAR H S	(254) 835-4316		001	NATHAN MORGAN	9-12	240			
TOLAR J H	(254) 835-5207		041	DR LINDSAY MORGAN	6-8	169			
TOLAR EL	(254) 835-4028		101	KRISTEN CAREY	EE-5	370			
<b>112 HOPKINS COUNTY</b>									
<b>112</b>									
<b>SULPHUR SPRINGS ISD 08</b>									
	631 CONNALLY ST SULPHUR SPRINGS 75482 PHONE - (903) 885-2153 ext:1101 FAX - (903) 439-6162	112-901		MIKE LAMB		4339	1,176,028	.104	.031
<b>REGULAR INSTRUCTIONAL</b>									
SULPHUR SPRINGS H S	(903) 885-2158		002	DEREK DRIVER	9-12	1186			
SULPHUR SPRINGS MIDDLE	(903) 885-7741		041	JENA WILLIAMS	6-8	969			
EARLY CHILDHOOD LRN CTR	(903) 439-6170		102	SHERRY FINNEY	EE-KG	585			
LAMAR EL	(903) 885-4550		104	ROWENA JOHNSON	1-2	200			
TRAVIS EL	(903) 885-5246		105	BETTY LAWSON	1-2	263			
BOWIE EL	(903) 885-3772		106	CAROL WORSHAM	1-2	222			
DOUGLAS INT	(903) 885-4516		107	HOLLY FOLMAR	5	298			
SULPHUR SPRINGS EL	(903) 885-8466		108	ASHANTA ALEXANDER	3-4	616			
<b>CUMBY ISD 08</b>									
	303 SAYLE ST CUMBY 75433 PHONE - (903) 994-2775 FAX - (903) 994-2399	112-905		SHELLY SLAUGHTER		352	65,737	.117	.013

# Texas Public Schools and Charters, Directory, November 2016

County, district, region, school	Mailing address and phone number	Cnty.-dist. number	Sch. no.	County and district superintendents, principals	Grades	2015-16 enrollment	Appraised valuation (in \$ thousands)	Tax rate	
								Maintenance	Bond
<b>REGULAR INSTRUCTIONAL</b>									
CUMBY H S	(903) 994-2260		001	JENNIFER DRACOS	6-12	185			
CUMBY EL	(903) 994-2260		101	JENNIFER DRACOS	EE-5	167			
<b>NORTH HOPKINS ISD 08</b>									
	1994 FM 71 W SULPHUR SPRINGS 75482-0415 PHONE - (903) 945-2192 FAX - (903) 945-2531	112-906		DR DARIN JOLLY		533	85,017	.104	.021
<b>REGULAR INSTRUCTIONAL</b>									
NORTH HOPKINS H S	(903) 945-2192 ext:8024		001	TIM HENDERSON ROB STANLEY	6-12	256			
NORTH HOPKINS EL	(903) 945-2192		101	TIM HENDERSON LEANN TADLOCK	EE-5	277			
<b>MILLER GROVE ISD 08</b>									
	7819 FM 275 S CUMBY 75433-9711 PHONE - (903) 459-3288 ext:222 FAX - (903) 459-3744	112-907		STEVE JOHNSON		286	49,338	.117	.015
<b>REGULAR INSTRUCTIONAL</b>									
MILLER GROVE SCHOOL	(903) 459-3288		001	JAIME FOX GARY BILLINGSLEY	PK-12	286			
<b>COMO-PICKTON CISD 08</b>									
	P O BOX 18 COMO 75431-0018 PHONE - (903) 488-3671 FAX - (903) 488-3133	112-908		KAY HANDLIN		759	137,574	.104	.000
<b>REGULAR INSTRUCTIONAL</b>									
COMO-PICKTON SCHOOL	(903) 488-3671		001	CASSANDRA BLAND CHRIS BRADSHAW LINDA RANKIN	EE-12	759			
<b>SALTILLO ISD 08</b>									
	P O BOX 269 SALTILLO 75478-0269 PHONE - (903) 537-2386 FAX - (903) 537-2191	112-909		DAVID STICKELS		262	65,827	.104	.000
<b>REGULAR INSTRUCTIONAL</b>									
SALTILLO SCHOOL	(903) 537-2386		001	TIM LANE KEVIN WOOLLEY	EE-12	262			
<b>SULPHUR BLUFF ISD 08</b>									
	P O BOX 30 SULPHUR BLUFF 75481-0030 PHONE - (903) 945-2460 FAX - (903) 945-3440	112-910		DUSTIN CARR		207	96,263	.117	.006
<b>REGULAR INSTRUCTIONAL</b>									
SULPHUR BLUFF ISD	(903) 945-2460 ext:9303		001	DR JAMES PAYNE AMY NORTHCUTT LEAH GORE	EE-12	207			
<b>113 HOUSTON COUNTY</b>		<b>113</b>							
<b>CROCKETT ISD 06</b>									
	1400 W AUSTIN ST CROCKETT 75835-3145 PHONE - (936) 544-2125 ext:1108 FAX - (936) 544-5727	113-901		TERRY MYERS		1286	403,040	.104	.021
<b>REGULAR INSTRUCTIONAL</b>									
CROCKETT H S	(936) 544-2193		002	DEBORAH REVELS	9-12	290			
CROCKETT J H	(936) 544-2125 ext:3176		041	JUDY LEEDIKER	6-8	286			
CROCKETT EL	(936) 544-2125 ext:2235		102	ANN FIOLEK	1-5	493			
EARLY CHILDHOOD CTR	(936) 544-8276		105	DYLIS BOBBITT	EE-KG	191			
<b>ALTERNATIVE INSTRUCTIONAL</b>									
PINEYWOODS AEC OF CHOICE	(936) 546-2125 ext:5101		004	MECHEAL ABBS	9-12	26			
SERENITY PLACE ACADEMY			005	DR MECHAEAL ABBS	1-12	0			
<b>GRAPELAND ISD 06</b>									
	P O BOX 249 GRAPELAND 75844-0249 PHONE - (936) 687-4619 FAX - (936) 687-4624	113-902		GREGG SPIVEY		482	249,539	.104	.011
<b>REGULAR INSTRUCTIONAL</b>									
GRAPELAND H S	(936) 687-4661		002	RICK FRAUENBERGER	9-12	155			
GRAPELAND J H	(936) 687-2351		041	RICK FRAUENBERGER	6-8	116			
GRAPELAND EL	(936) 687-2317		102	DONALD JACKSON	EE-5	211			
<b>LOVELADY ISD 06</b>									
	P O BOX 99 LOVELADY 75851-0099 PHONE - (936) 636-7616 ext:222 FAX - (936) 636-2212	113-903		DR MICAH DYER		508	386,411	.103	.000
<b>REGULAR INSTRUCTIONAL</b>									
LOVELADY J H H S	(936) 636-7636 ext:225		002	MIKE KING	7-12	228			

# Texas Public Schools and Charters, Directory, November 2016

County, district, region, school	Mailing address and phone number	Cnty.-dist. number	Sch. no.	County and district superintendents, principals	Grades	2015-16 enrollment	Appraised valuation (in \$ thousands)	Tax rate	
								Main-tenance	Bond
LOVELADY EL	(936) 636-7832 ext:233		102	DEBORAH HARRELSON	EE-6	280			
<b>LATEXO ISD 06</b>	P O BOX 975 LATEXO 75849-0975 PHONE - (936) 544-5664 ext:2401 FAX - (936) 544-5332	113-905		DR STACY EASTERLY		512	145,915	.104	.018
<b>REGULAR INSTRUCTIONAL</b>									
LATEXO H S	(936) 544-5664 ext:2468		001	KRISTOPHER WHISENANT	7-12	231			
LATEXO EL	(936) 544-5664 ext:2438		101	SANDRA SIMPSON	EE-6	281			
<b>KENNARD ISD 06</b>	304 HWY SEVEN E KENNARD 75847-0038 PHONE - (936) 655-2008 FAX - (936) 655-2327	113-906		MALINDA LINDSEY		256	97,881	.104	.000
<b>REGULAR INSTRUCTIONAL</b>									
KENNARD H S	(936) 655-2335 ext:228		001	LESA WHALEY	7-12	141			
KENNARD EL	(936) 655-2724		101	LESA WHALEY	PK-6	115			
<b>114 HOWARD COUNTY</b>		<b>114</b>							
<b>BIG SPRING ISD 18</b>	708 E 11TH PL BIG SPRING 79720-4696 PHONE - (432) 264-3600 FAX - (432) 264-3646	114-901		JOHNNY WIGINGTON		4122	1,807,182	.112	.030
<b>REGULAR INSTRUCTIONAL</b>									
BIG SPRING H S	(432) 264-3641		001	ERIN WHITE	9-12	1010			
BIG SPRING J H	(432) 264-4135		043	REBECCA OTTO	7-8	649			
BIG SPRING INT	(432) 264-4121		044	PATSY SANCHEZ	5-6	656			
GOLIAD EL	(432) 264-4121		102	GINA SCHREINER	KG-4	438			
KENTWOOD EL	(432) 264-4130		108	KELLI WIGINGTON	EE-PK	99			
MARCY EL	(432) 264-4144		110	ALECIA HANCOCK	KG-4	436			
MOSS EL	(432) 264-4148		111	ROSIE LAIN	KG-4	392			
WASHINGTON EL	(432) 264-4126		113	KARI EGGLESTON	KG-4	442			
<b>DAEP INSTRUCTIONAL</b>									
BIG SPRING AEP	(432) 264-3641		106	BERT OTTO	5-12	0			
<b>COAHOMA ISD 18</b>	P O BOX 110 COAHOMA 79511-0110 PHONE - (432) 394-5000 ext:400 FAX - (432) 394-4302	114-902		DR AMY JACOBS		917	385,950	.104	.023
<b>REGULAR INSTRUCTIONAL</b>									
COAHOMA H S	(432) 394-5000 ext:1		001	CHARLOTTE STOVALL	9-12	243			
COAHOMA J H	(432) 394-5000 ext:3		041	CHARLOTTE STOVALL	6-8	205			
COAHOMA EL	(432) 394-5000 ext:213		101	ALISON ALVAREZ	EE-5	469			
<b>FORSAN ISD 18</b>	P O 689 FORSAN 79733-0689 PHONE - (432) 457-2223 ext:2 FAX - (432) 457-2225	114-904		RANDY JOHNSON		739	582,076	.104	.035
<b>REGULAR INSTRUCTIONAL</b>									
FORSAN H S	(432) 457-2223 ext:1		001	TERRY MCDONALD	6-12	361			
FORSAN EL	(432) 457-0091 ext:1		101	HANNA CARTER	EE-5	378			
<b>115 HUDSPETH COUNTY</b>		<b>115</b>							
<b>FT HANCOCK ISD 19</b>	P O BOX 98 FT HANCOCK 79839-0098 PHONE - (915) 769-3811 ext:1400 FAX - (915) 769-3940	115-901		JOSE FRANCO		435	195,378	.102	.007
<b>REGULAR INSTRUCTIONAL</b>									
FORT HANCOCK H S	(915) 769-3811 ext:1300		004	LORENA MOLINAR	9-12	132			
FORT HANCOCK MIDDLE	(915) 769-3868 ext:1200		041	DANNY MEDINA	6-8	102			
BENITO MARTINEZ EL	(915) 769-3913 ext:1100		101	YADIRA MUNOZ	EE-5	201			
<b>SIERRA BLANCA ISD 19</b>	P O BOX 308 SIERRA BLANCA 79851-0308 PHONE - (915) 369-3741 FAX - (915) 369-2605	115-902		EVELYN LOEFFLER		123	102,985	.094	.000
<b>REGULAR INSTRUCTIONAL</b>									
SIERRA BLANCA SCHOOL	(915) 369-2781		001	MARK ROLF	KG-12	123			
<b>DELL CITY ISD 19</b>	P O BOX 37 DELL CITY 79837-0037 PHONE - (915) 964-2663 FAX - (915) 964-2880	115-903		FABIAN GOMEZ		82	61,927	.104	.000
<b>REGULAR INSTRUCTIONAL</b>									
DELL CITY SCHOOL	(915) 964-2663		001	JODY KOTYS	KG-12	82			

# Texas Public Schools and Charters, Directory, November 2016

County, district, region, school	Mailing address and phone number	Cnty.-dist. number	Sch. no.	County and district superintendents, principals	Grades	2015-16	Appraised	Tax rate	
						enroll-ment	valuation (in \$ thousands)	Main-tenance	Bond
<b>116 HUNT COUNTY</b>						<b>116</b>			
<b>CADDO MILLS ISD 10</b>	P O BOX 160 CADDO MILLS 75135-0160 PHONE - (903) 527-6056 FAX - (903) 527-4883	116-901		VICKI PAYNE		1681	364,635	.104	.042
<b>REGULAR INSTRUCTIONAL</b>									
CADDO MILLS H S	(903) 527-3164 ext:5		001	JANA EVERETT	9-12	490			
CADDO MILLS MIDDLE	(903) 527-3161		041	ANNE PAYNE	6-8	379			
FRANCES AND JEANNETTE LEE EL	(903) 527-3162		101	VONDA FARMER	EE-5	358			
KATHRYN GRIFFIS EL	(903) 527-3525		102	KENDRA MOSHER	EE-5	454			
<b>CELESTE ISD 10</b>	207 S 5TH ST CELESTE 75423-0067 PHONE - (903) 568-4825 ext:4004 FAX - (903) 568-4495	116-902		BRAD CONNELLY		499	81,521	.117	.035
<b>REGULAR INSTRUCTIONAL</b>									
CELESTE H S	(903) 568-4721 ext:1000		001	JAMES BRANAM	9-12	155			
CELESTE J H	(903) 568-4721 ext:2001		041	STACI BEADLES	6-8	111			
CELESTE EL	(903) 568-4721 ext:3001		101	JENNY MARTIN	EE-5	233			
<b>COMMERCE ISD 10</b>	3315 WASHINGTON ST COMMERCE 75428 PHONE - (903) 886-3755 FAX - (903) 886-6025	116-903		CHARLES ALDERMAN		1604	384,971	.117	.044
<b>REGULAR INSTRUCTIONAL</b>									
COMMERCE H S	(903) 886-3756		001	STEVE DRUMMOND	9-12	463			
COMMERCE MIDDLE	(903) 886-3795		043	DR SHENEQUA MILLER	6-8	361			
COMMERCE EL	(903) 886-3757		101	DIANE STEGALL	EE-2	426			
ALBERT C WILLIAMS EL	(903) 886-3758		104		3-5	354			
<b>GREENVILLE ISD 08</b>	P O BOX 1022 GREENVILLE 75403-1022 PHONE - (903) 457-2500 FAX - (903) 457-2504	116-905		DONALD JEFFERIES		5220	1,771,083	.104	.031
<b>REGULAR INSTRUCTIONAL</b>									
GREENVILLE H S	(903) 457-2550		002	HEATH JARVIS	9-12	1245			
GREENVILLE MIDDLE	(903) 457-2620		041	DAVID GISH	6-8	718			
BOWIE EL	(903) 457-2676		102	DALE MASON	KG-5	487			
CROCKETT EL	(903) 457-2684		103	SHANNON ORSBORN	KG-5	369			
CARVER EL	(903) 457-0777		104	DR MICHELLE BAIRD	KG-5	500			
LAMAR EL	(903) 457-0765		106	JASON THARP	KG-5	681			
TRAVIS EL	(903) 457-2696		107	MATTHEW SPIVY	KG-5	398			
6TH GRADE CENTER	(903) 457-2660		108	JAMES EVANS	6	370			
L P WATERS EARLY CHILDHOOD CENTER	(903) 457-2680		109	JUDY EVANS	EE-PK	342			
<b>ALTERNATIVE INSTRUCTIONAL</b>									
NEW HORIZONS LEARNING CENTER	(903) 457-2688		001	CHIP GREGORY	EE,9-12	74			
HUNT COUNTY JUVENILE DETENTION CTR	(903) 454-8882		003	CHIP GREGORY	4-12	25			
GLEN OAKS	(903) 454-8882		005	CHIP GREGORY	KG-12	-			
<b>DAEP INSTRUCTIONAL</b>									
GREENVILLE ALTERNATIVE EDUCATIONAL PROGRAM	(903) 457-2619		004	CHIP GREGORY	KG-12	-			
<b>LONE OAK ISD 10</b>	8162 HWY 69 S LONE OAK 75453-5305 PHONE - (903) 662-5427 ext:2270 FAX - (903) 662-5290	116-906		LANCE CAMPBELL		990	200,763	.104	.028
<b>REGULAR INSTRUCTIONAL</b>									
LONE OAK H S	(903) 662-0981		001	JEFF HICKS	9-12	298			
LONE OAK MIDDLE	(903) 662-5121 ext:2241		041	SHANNON WILHITE	6-8	247			
LONE OAK EL	(903) 662-5022 ext:2286		101	BETH LUHN	EE-5	445			
<b>QUINLAN ISD 10</b>	401 E RICHMOND QUINLAN 75474-9690 PHONE - (903) 356-1200 FAX - (903) 356-1201	116-908		DR DEBRA CROSBY		2573	656,884	.104	.020
<b>REGULAR INSTRUCTIONAL</b>									
WH FORD H S	(903) 356-1600		001	DR DONALD MERKEL	9-12	775			
C B THOMPSON MIDDLE	(903) 356-1501		041	BRIAN KINSWORTHY	6-8	551			
A E BUTLER INT	(903) 356-1401		101	JO HUGHES	3-5	531			
D C CANNON EL	(903) 356-1301		102	ANGELA HOUSE	EE-2	716			
<b>WOLFE CITY ISD 10</b>	505 W DALLAS ST WOLFE CITY 75496-3375 PHONE - (903) 496-7333 FAX - (903) 496-7905	116-909		VERNON RICHARDSON		662	99,365	.113	.022
<b>REGULAR INSTRUCTIONAL</b>									
WOLFE CITY H S	(903) 496-7333 ext:210		001	CHRIS SHEETS	9-12	191			
WOLFE CITY MIDDLE	(903) 496-7333 ext:110		041	MELANIE WILLIAMS	6-8	159			

# Texas Public Schools and Charters, Directory, November 2016

County, district, region, school	Mailing address and phone number	Cnty.-dist. number	Sch. no.	County and district superintendents, principals	Grades	2015-16 enrollment	Appraised valuation (in \$ thousands)	Tax rate	
								Maintenance	Bond
WOLFE CITY EL	(903) 496-2032 ext:113		101	BRENT FITZGERALD	EE-5	312			
<b>CAMPBELL ISD 10</b>	480 N PATTERSON ST CAMPBELL 75422 PHONE - (903) 862-3259 ext:215 FAX - (903) 862-2222	116-910		MARK KEAHEY		354	77,843	.104	.005
<b>REGULAR INSTRUCTIONAL</b>									
CAMPBELL H S	(903) 862-3257		001	JAMES DAUGHERTY	6-12	203			
CAMPBELL EL	(903) 862-3253		101	STEPHENIA ERWIN	PK-5	151			
<b>BLAND ISD 10</b>	P O BOX 216 MERIT 75458-0216 PHONE - (903) 776-2239 FAX - (903) 776-2240	116-915		RICK TIDWELL		608	126,870	.104	.049
<b>REGULAR INSTRUCTIONAL</b>									
BLAND H S	(903) 776-2239 ext:3		001	DUSTIN EVANS	9-12	178			
BLAND MIDDLE	(903) 776-2239 ext:2		041	JASON HAMMACK	6-8	137			
BLAND EL	(903) 776-2239 ext:1		101	JASON HAMMACK	EE-5	293			
<b>BOLES ISD 10</b>	9777 F M 2101 QUINLAN 75474-4434 PHONE - (903) 883-4464 ext:132 FAX - (903) 883-4531	116-916		DR GRAHAM SWEENEY		516	13,701	.117	.035
<b>REGULAR INSTRUCTIONAL</b>									
BOLES H S	(903) 883-2918 ext:111		001	JILL THOMASON	9-12	173			
BOLES MIDDLE	(903) 883-4464 ext:200		041	GORDON JORDAN	5-8	142			
BOLES EL	(903) 883-2161 ext:100		101	SHIRLEY DURAN	EE-4	201			
<b>117 HUTCHINSON COUNTY</b>		<b>117</b>							
<b>BORGER ISD 16</b>	200 E 9TH ST BORGER 79007-3612 PHONE - (806) 273-6481 FAX - (806) 273-1066	117-901		CHANCE WELCH		2761	728,108	.104	.027
<b>REGULAR INSTRUCTIONAL</b>									
BORGER H S	(806) 273-1029 ext:701		001	MATT AMMERMAN	9-12	777			
BORGER MIDDLE	(806) 273-1037		041	MICHAEL CANO	6-8	570			
PAUL BELTON EL	(806) 273-1059		104	DANIEL KOTARA	EE-KG	402			
CROCKETT EL	(806) 273-1054		105	RANDAL HATFIELD	3-4	422			
GATEWAY EL	(806) 273-1044		106	TERESA BODEY	1-2	389			
BORGER INT	(806) 273-4342		107	BRANDON HARRIS	5	201			
<b>SANFORD-FRITCH ISD 16</b>	P O BOX 1290 FRITCH 79036-1290 PHONE - (806) 857-3122 FAX - (806) 857-3795	117-903		JIM MCCLELLAN		774	133,027	.104	.028
<b>REGULAR INSTRUCTIONAL</b>									
SANFORD-FRITCH H S	(806) 857-3121		001	JASON GARRISON	9-12	207			
SANFORD-FRITCH J H	(806) 857-9268		041	EDIE ALLEN	6-8	163			
SANFORD-FRITCH EL	(806) 857-3126		101	SUZANNE MESNEAK	EE-5	404			
<b>PLEMONS-STINNETT-PHILLIPS CISD 16</b>	P O BOX 3440 STINNETT 79083-3440 PHONE - (806) 878-2858 FAX - (806) 878-3585	117-904		WILLIAM WIGGINS		653	920,551	.100	.034
<b>REGULAR INSTRUCTIONAL</b>									
WEST TEXAS H S	(806) 878-2456		001	KENT TORBERT	9-12	196			
WEST TEXAS MIDDLE	(806) 878-2247		041	MATT TUCKER	6-8	165			
WEST TEXAS EL	(806) 878-2103		101	JEFFREY QUISENBERRY	EE-5	292			
<b>SPRING CREEK ISD 16</b>	HCR 01 BOX 48 SKELLYTOWN 79080-9607 PHONE - (806) 273-6791 FAX - (806) 273-7479	117-907		MANDY POER		101	49,134	.112	.000
<b>REGULAR INSTRUCTIONAL</b>									
SPRING CREEK SCHOOL	(806) 273-6791		101	SHAWNA LAMB	KG-12	101			
<b>118 IRION COUNTY</b>		<b>118</b>							
<b>IRION COUNTY ISD 15</b>	P O BOX 469 MERTZON 76941-0469 PHONE - (325) 835-6111 FAX - (325) 835-2017	118-902		BILLY BARNETT		326	1,384,172	.104	.023
<b>REGULAR INSTRUCTIONAL</b>									
IRION H S	(325) 835-2881		001	SHANNON CHAPMAN	7-12	176			
IRION EL	(325) 835-3991		101	RENE VALERIANO	EE,KG-6	150			
<b>119 JACK COUNTY</b>		<b>119</b>							



# Texas Public Schools and Charters, Directory, November 2016

County, district, region, school	Mailing address and phone number	Cnty.-dist. number	Sch. no.	County and district superintendents, principals	Grades	2015-16 enrollment	Appraised valuation (in \$ thousands)	Tax rate	
								Maintenance	Bond
<b>BRYSON ISD 09</b>	300 N MCCLLOUD BRYSON 76427-0309 PHONE - (940) 392-3281 FAX - (940) 392-2086	119-901		DAVID STOUT		263	165,890	.104	.034
<b>REGULAR INSTRUCTIONAL</b> BRYSON SCHOOL	(940) 392-3281		001	ERIC WILSON	EE-12	263			
<b>JACKSBORO ISD 09</b>	750 W BELKNAP JACKSBORO 76458-1605 PHONE - (940) 567-7203 FAX - (940) 567-2214	119-902		DWAIN MILAM		962	1,213,746	.104	.046
<b>REGULAR INSTRUCTIONAL</b> JACKSBORO H S JACKSBORO MIDDLE JACKSBORO EL	(940) 567-7204 (940) 567-7205 (940) 567-7206		001 041 101	BRAD BURNETT SARA MATHIS TINA ALVARADO	9-12 6-8 EE-5	262 221 479			
<b>PERRIN-WHITT CISD 09</b>	216 N BENSON PERRIN 76486 PHONE - (940) 798-3718 FAX - (940) 798-3071	119-903		CLIFF GILMORE		356	376,939	.104	.017
<b>REGULAR INSTRUCTIONAL</b> PERRIN H S PERRIN EL	(940) 798-3845 (940) 798-2395		001 101	KARRIE WILHOIT AMY SALAZAR	7-12 EE-6	167 189			
<b>120 JACKSON COUNTY</b>		<b>120</b>							
<b>EDNA ISD 03</b>	601 N WELLS EDNA 77957-1504 PHONE - (361) 782-3573 FAX - (361) 781-1002	120-901		ROBERT O'CONNOR		1557	496,243	.104	.026
<b>REGULAR INSTRUCTIONAL</b> EDNA H S EDNA J H EDNA EL <b>ALTERNATIVE INSTRUCTIONAL</b> EDNA ALTERNATIVE	(361) 782-5255 (361) 782-2351 (361) 782-2953 (361) 782-9051		001 042 104 004	DEMETRIC WELLS BRANDIE ROE KATIE KUCERA SONYA PROPER	9-12 6-8 EE-5 6-12	418 327 793 19			
<b>GANADO ISD 03</b>	P O BOX 1200 GANADO 77962-1200 PHONE - (361) 771-4200 FAX - (361) 771-2280	120-902		DR JOHN HARDWICK, JR		775	213,678	.111	.009
<b>REGULAR INSTRUCTIONAL</b> GANADO H S GANADO JH GANADO EL	(361) 771-4300 (361) 771-4300 (361) 771-4250		001 041 101	ANDY BRIDGES JOEY ROSALEZ VIRGIL KNOWLTON	9-12 6-8 EE-5	213 166 396			
<b>INDUSTRIAL ISD 03</b>	P O BOX 369 VANDERBILT 77991-0369 PHONE - (361) 284-3226 ext:1175 FAX - (361) 284-3349	120-905		TONY WILLIAMS		1221	710,814	.117	.008
<b>REGULAR INSTRUCTIONAL</b> INDUSTRIAL H S  INDUSTRIAL J H INDUSTRIAL EL WEST INDUSTRIAL EL EAST	(361) 284-3226 ext:1203  (361) 284-3226 ext:1304 (361) 284-3226 ext:1503 (361) 284-3226 ext:1403		001  041 101 102	JIM GREEN AMBER STANSBERRY CALEB MCCAIN CYNTHIA ADAMS KIM SCHAEFER	9-12  6-8 KG-5 PK-5	376  280 230 335			
<b>121 JASPER COUNTY</b>		<b>121</b>							
<b>BROOKELAND ISD 05</b>	187 WILDCAT WALK BROOKELAND 75931-0008 PHONE - (409) 698-2677 FAX - (409) 698-2533	121-902		KEVIN MCCUGH		417	246,735	.104	.000
<b>REGULAR INSTRUCTIONAL</b> BROOKELAND H S BROOKELAND EL	(409) 698-2413 (409) 698-2152		001 101	CHARLOTTE ODOM CHARLOTTE ODOM	6-12 EE-5	214 203			
<b>BUNA ISD 05</b>	P O BOX 1087 BUNA 77612-1087 PHONE - (409) 994-5101 FAX - (409) 994-4808	121-903		DR STEVE HYDEN		1457	292,364	.104	.045
<b>REGULAR INSTRUCTIONAL</b> BUNA H S BUNA J H BUNA EL <b>JJAEP INSTRUCTIONAL</b> HARDIN COUNTY ALTERNATIVE ED - BUNA ISD	(409) 994-4811 (409) 994-4860 (409) 994-4840		001 041 101 002	ROY FARIAS AMBER FLOWERS PETE BOND	9-12 6-8 EE-5 6-12	404 357 696 0			
<b>JASPER ISD 05</b>	128 PARK ST	121-904		BOBBY BAKER		2505	900,985	.117	.017

# Texas Public Schools and Charters, Directory, November 2016

County, district, region, school	Mailing address and phone number	Cnty.-dist. number	Sch. no.	County and district superintendents, principals	Grades	2015-16 enroll- ment	Appraised valuation (in \$ thousands)	Tax rate	
								Main- tenance	Bond
<b>JASPER</b>	JASPER 75951-3466 PHONE - (409) 384-2401 FAX - (409) 382-1084								
<b>REGULAR INSTRUCTIONAL</b>									
JASPER H S	(409) 384-3242		001	LYDIA BEAN	9-12	715			
JASPER J H	(409) 384-3585		043	JOHN SEYBOLD	6-8	535			
PARNELL EL	(409) 384-2212		103	PAM MCBEE	4-5	393			
JEAN C FEW PRI	(409) 489-9808		105	NICOLE JONES	EE-3	862			
<b>KIRBYVILLE CISD 05</b>	206 E MAIN ST KIRBYVILLE 75956-2128 PHONE - (409) 423-7520 FAX - (409) 423-2367	121-905		RICHARD HAZLEWOOD		1541	253,523	.104	.035
<b>REGULAR INSTRUCTIONAL</b>									
KIRBYVILLE H S	(409) 423-7513		001	DENNIS REEVES	9-12	392			
KIRBYVILLE J H	(409) 420-0692		041	ERIC CORMIER	6-8	360			
KIRBYVILLE EL	(409) 423-8526		103	D'WANNA RASNICK	EE-5	789			
<b>EVADALE ISD 05</b>	P O BOX 497 EVADALE 77615-0497 PHONE - (409) 276-1337 ext:3071 FAX - (409) 276-1908	121-906		GARY FAIRCHILD		503	373,033	.117	.023
<b>REGULAR INSTRUCTIONAL</b>									
EVADALE H S	(409) 276-1337 ext:17		001	RUSTY MINYARD	9-12	148			
EVADALE J H	(409) 276-1337 ext:28		041	CHERYL JONES	6-8	115			
EVADALE EL	(409) 276-1337 ext:28		101	CHERYL JONES	EE-5	240			
<b>JJAEP INSTRUCTIONAL</b>									
HARDIN CO J J A E P	(409) 276-1337 ext:3071		002		6-12	0			
<b>122 JEFF DAVIS COUNTY</b>		<b>122</b>							
<b>FT DAVIS ISD 18</b>	P O BOX 1339 FT DAVIS 79734-1339 PHONE - (432) 426-4440 ext:200 FAX - (432) 426-3841	122-901		GRAYDON HICKS, III		229	147,123	.117	.000
<b>REGULAR INSTRUCTIONAL</b>									
FT DAVIS SCHOOL	(432) 426-4444 ext:308		001	SHERI PORTER ALLISON SCOTT	EE-12	229			
<b>VALENTINE ISD 18</b>	P O BOX 188 VALENTINE 79854-0188 PHONE - (432) 467-2671 FAX - (432) 467-2004	122-902		DEBBIE ENGLE		46	43,162	.104	.000
<b>REGULAR INSTRUCTIONAL</b>									
VALENTINE SCHOOL	(432) 467-2671		001	DAWN HOUY	PK-12	46			
<b>123 JEFFERSON COUNTY</b>		<b>123</b>							
<b>TEXAS ACADEMY OF LEADERSHIP IN THE HUMANITIES 05</b>	P O BOX 10062 BEAUMONT 77710-0062 PHONE - (409) 839-2995 FAX - (409) 839-2991	123-503		DR TED STUBERFIELD		0	0	.000	.000
<b>REGULAR INSTRUCTIONAL</b>									
TEXAS ACADEMY OF LEADERSHIP IN THE HUMANITIES	(409) 839-2995		001	DR TED STUBERFIELD	11-12	0			
<b>TEKOA ACADEMY OF ACCELERATED STUDIES STEM SCHOOL 05</b>	326 THOMAS BLVD PORT ARTHUR 77640 PHONE - (409) 982-5400 FAX - (409) 982-8498	123-803		PAULA RICHARDSON		492	0	.000	.000
<b>CHARTER/REGULAR INSTRUCTIONAL</b>									
TEKOA ACADEMY OF ACCELERATED STUDIES	(409) 982-5400		001	PAULA RICHARDSON	9-12	76			
TEKOA ACADEMY OF ACCELERATED STUDIES	(409) 982-5400		041	PAULA RICHARDSON	6-8	61			
TEKOA ACADEMY OF ACCELERATED STUDIES	(409) 982-5400		101	PAULA RICHARDSON	PK-5	289			
TEKOA ACADEMY OF ACCELERATED STUDIES - ORANGE	(409) 982-5400		103	PAULA RICHARDSON	PK-6	66			
<b>EHRHART SCHOOL 05</b>	3380 FANIN ST BEAUMONT 77701 PHONE - (409) 839-8200 FAX - (409) 839-8242	123-805		MIKE SIMS		366	0	.000	.000
<b>CHARTER/REGULAR INSTRUCTIONAL</b>									
EHRHART SCHOOL	(409) 839-8200		001	CORINA LONG	PK-8	366			
<b>BOB HOPE SCHOOL 05</b>	2849 9TH AVE PORT ARTHUR 77642 PHONE - (409) 983-3244 FAX - (409) 983-6408	123-807		BOBBY LOPEZ		516	0	.000	.000
<b>CHARTER/REGULAR INSTRUCTIONAL</b>									

# Texas Public Schools and Charters, Directory, November 2016

County, district, region, school	Mailing address and phone number	Cnty.-dist. number	Sch. no.	County and district superintendents, principals	Grades	2015-16 enrollment	Appraised valuation (in \$ thousands)	Tax rate	
								Maintenance	Bond
BOB HOPE SCHOOL	(409) 983-3244		001	BOBBY LOPEZ	6-12	516			
BOB HOPE SCHOOL - EL CAMPUS	(409) 983-3244		101	BOBBY LOPEZ	PK-5	0			
<b>NEDERLAND ISD 05</b>	220 N 17TH ST NEDERLAND 77627-5029 PHONE - (409) 724-2391 ext:1201 FAX - (409) 724-4280	123-905		DR ROBIN PEREZ		5203	2,297,668	.104	.012
<b>REGULAR INSTRUCTIONAL</b>									
NEDERLAND H S	(409) 727-2741		001	DR STEVEN BEAGLE	9-12	1591			
CENTRAL MIDDLE	(409) 727-5765		041	CHARLIE JEHLN	5-8	691			
WILSON MIDDLE	(409) 727-6224		042	SCOTT CLEMMONS	5-8	801			
HELENA PARK EL	(409) 722-0462		101	TINA OLIVER	EE-4	605			
HIGHLAND PARK EL	(409) 722-0236		102	CHARLEE YEAMAN	EE-4	499			
HILLCREST EL	(409) 722-3484		103	DR KEVIN MORRISON	EE-4	568			
LANGHAM EL	(409) 722-4324		104	ROSETTA MORGAN	EE-4	448			
<b>JJAEP INSTRUCTIONAL</b>									
JEFFERSON CO YOUTH ACAD	(409) 720-4079		003	STEVE GATEWOOD	6-12	0			
<b>DAEP INSTRUCTIONAL</b>									
ALTERNATIVE EDUCATION SCHOOL	(409) 727-5241		002	KAREN BUSSELL	5-12	0			
<b>PORT ARTHUR ISD 05</b>	P O BOX 1388 PORT ARTHUR 77641-1388 PHONE - (409) 989-6244 FAX - (409) 983-7499	123-907		DR MARK PORTERIE		8972	3,723,154	.104	.031
<b>REGULAR INSTRUCTIONAL</b>									
MEMORIAL H S	(409) 984-4000		009	DR GLENN MITCHELL	9-12	1492			
MEMORIAL 9TH GRADE ACADEMY AT AUSTIN	(409) 736-1521		010	GLORIA DODSON	9	608			
JEFFERSON MIDDLE	(409) 984-4860		041	RANDY LUPTON	6-8	932			
LINCOLN MIDDLE	(409) 984-8700		043	LASONYA BAPTISTE	6-8	649			
PERFORMING ARTS SCHOOL OF TECHNOLOGY	(409) 989-6244		046		PK-12	0			
DEQUEEN EL	(409) 984-8900		102	JERRY GLOSTON	3-5	-			
HOUSTON EL	(409) 984-4800		103	MARCIA SHARP	PK-5	708			
LEE EL	(409) 984-8300		105	REUBEN SAMPSON	PK-5	789			
TRAVIS EL	(409) 984-4700		108	ISRAEL TAYLOR	PK-5	656			
TYRRELL EL	(409) 984-4660		109	DR LISA CHAMBERS	PK-5	846			
WHEATLEY SCHOOL OF EARLY CHILDHOOD PROGRAMS	(409) 984-8750		111	FREDIA REYNOLDS	EE-KG	429			
DOWLING EL	(409) 984-4960		113	AMY NEWCOMB JORDAN	PK-5	401			
STAFF SERGEANT LUCIAN ADAMS EL	(409) 984-4100		116	CHERYL TRIPPLETT	PK-5	714			
WASHINGTON EL	(409) 984-8600		117	ERICA SEASTRUNK	PK-2	386			
<b>ALTERNATIVE INSTRUCTIONAL</b>									
STILWELL TECH CTR/CATE	(409) 984-4750		004	DR GLENN MITCHELL	9-12	0			
PORT ARTHUR ALTERNATIVE CENTER	(409) 984-8650		005	LUTHER THOMPSON	6-12	0			
<b>JJAEP INSTRUCTIONAL</b>									
JEFFERSON CO YOUTH ACAD	(409) 720-4019		007	STEVE GATEWOOD	6-12	-			
<b>PORT NECHES-GROVES ISD 05</b>	620 AVE C PORT NECHES 77651-3092 PHONE - (409) 722-4244 ext:1718 FAX - (409) 724-7864	123-908		DR RODNEY CAVNESS		4982	2,480,801	.104	.040
<b>REGULAR INSTRUCTIONAL</b>									
PORT NECHES-GROVES H S	(409) 729-7644 ext:1102		001	DR SCOTT RYAN	9-12	1439			
GROVES MIDDLE	(409) 962-0225		041	JAMES ARNETT	6-8	548			
PORT NECHES MIDDLE	(409) 722-8115		042	KYLE HOOPER	6-8	565			
GROVES EL	(409) 962-1531		101	SCARLET HAMMERSMITH	4-5	361			
PORT NECHES EL	(409) 722-2262		102	AMY GIL	4-5	400			
RIDGEWOOD EL	(409) 722-7641		103	JULIE GAUTHIER	EE-3	452			
TAFT EL	(409) 962-2262		104	STACI GARY	EE-3	394			
VAN BUREN EL	(409) 962-6511		105	JOE CEGIELSKI	EE-3	384			
WOODCREST EL	(409) 724-2309		107	FAE SANDIFER	EE-3	328			
WEST GROVES EARLY LEARNING CENTER			111	MANDIE CHAMPAGNE	EE-PK	103			
<b>JJAEP INSTRUCTIONAL</b>									
JEFFERSON CO J J A E P	(409) 720-4079		003	STEVE GATEWOOD	6-12	-			
<b>DAEP INSTRUCTIONAL</b>									
ALTER SCH	(409) 722-5924		002	DR MARC KEITH	6-12	-			
<b>BEAUMONT ISD 05</b>	3395 HARRISON AVE BEAUMONT 77706-5009 PHONE - (409) 617-5000 FAX - (409) 617-5184	123-910		DR JOHN FROSSARD		19232	9,608,529	.104	.028
<b>REGULAR INSTRUCTIONAL</b>									
CENTRAL SENIOR H S	(409) 617-5300		001	RONALD JACKSON	9-12	1426			
OZEN H S	(409) 617-5400		004	DR DONNA PRUDHOMME	9-12	1081			
WEST BROOK SR H S	(409) 617-5500		008	KRISTI FUSELIER	9-12	2448			
BEAUMONT ISD EARLY COLLEGE H S	(409) 617-5000		013	KRISTI FUSELIER	9-12	0			
SMITH MIDDLE	(409) 617-5825		042	LACHANDRA COBB	6-8	589			
M L KING MIDDLE	(409) 617-5850		043	E DION VARNADO	6-8	538			
SOUTH PARK MIDDLE	(409) 617-5875		045	CALVIN RICE	6-8	445			
MARSHALL MIDDLE	(409) 617-5900		046	SHANNON ALLEN	6-8	785			

# Texas Public Schools and Charters, Directory, November 2016

County, district, region, school	Mailing address and phone number	Cnty.-dist. number	Sch. no.	County and district superintendents, principals	Grades	2015-16 enrollment	Appraised valuation (in \$ thousands)	Tax rate	
								Maintenance	Bond
ODOM MIDDLE	(409) 617-5925		047	TILLIE HICKMAN	6-8	821			
VINCENT MIDDLE	(409) 617-5950		048	DR LYDIA BAHNSEN	6-8	630			
AMELIA EL	(409) 617-6000		101	AUDREY COLLINS	EE-5	766			
CALDWOOD EL	(409) 617-6025		104	JULIE CORONA	EE-5	726			
CURTIS EL	(409) 617-6050		105	BRIAN EAST	EE,KG-5	579			
FLETCHER EL	(409) 617-6100		110	ANITA FRANK	EE-5	599			
GUESS EL	(409) 617-6125		112	DEBRA OGE	EE,KG-5	647			
REGINA HOWELL EL	(409) 617-6190		118	KIMBERLY SCREEN	EE,KG-5	822			
HOMER DR EL	(409) 617-6225		123	DR PAUL SHIPMAN	EE-5	707			
PIETZSCH/MAC ARTHUR EL	(409) 617-6475		125	JIMMY WILSON	EE-5	871			
DISHMAN EL	(409) 617-6250		126	MELLOW TATMON	EE-5	600			
BLANCHETTE EL	(409) 617-6300		127	BARBARA HARDEMAN	PK-5	537			
MARTIN EL	(409) 617-6425		128	JACQUELINE STRAMBLER	EE,KG-5	650			
DR MAE E JONES-CLARK EL	(409) 617-6350		129	ANETRA CHEATHAM	EE,KG-5	717			
CHARLTON-POLLARD EL	(409) 617-6150		130	DR CHARISMA POPILLION	PK-5	578			
FEHL-PRICE EL	(409) 617-6400		131	CHANDRA WALTERS	EE-5	690			
BINGMAN PK	(409) 617-6200		132	LISA BOLTON	EE-PK	511			
LUCAS PK	(409) 617-6450		133	VALENCIA GREENWOOD	EE-PK	288			
<b>ALTERNATIVE INSTRUCTIONAL</b>									
O C TAYLOR CTR	(409) 617-5740		009	MICHAEL SHELTON	9-12	0			
PAUL A BROWN ALTERNATIVE CENTER	(409) 617-5720		012	WAYNE WELLS	9-12	105			
<b>JJAEP INSTRUCTIONAL</b>									
JEFFERSON CO YOUTH ACAD	(409) 720-4078		011	STEVE GATEWOOD	5-12	10			
<b>DAEP INSTRUCTIONAL</b>									
PATHWAYS LEARNING CTR	(409) 617-5700		006	WAYNE WELLS	6-12	66			
<b>SABINE PASS ISD 05</b>	P O BOX 1148 SABINE PASS 77655-1148 PHONE - (409) 971-2321 FAX - (409) 971-2120	123-913		KRISTI HEID		386	574,587	.104	.016
<b>REGULAR INSTRUCTIONAL</b>									
SABINE PASS SCHOOL	(409) 971-2321		001	ANDREW BATES TROY GRAGG	EE-12	386			
<b>JJAEP INSTRUCTIONAL</b>									
JEFFERSON CO J J A E P	(409) 971-2321		002	ANDREW BATES	4-12	0			
<b>HAMSHIRE-FANNETT ISD 05</b>	P O BOX 223 HAMSHIRE 77622-0223 PHONE - (409) 243-2133 ext:1105 FAX - (409) 243-3437	123-914		DWAINE AUGUSTINE		1819	656,210	.117	.026
<b>REGULAR INSTRUCTIONAL</b>									
HAMSHIRE-FANNETT H S	(409) 243-2512		001	JON BURRIS	9-12	543			
HAMSHIRE-FANNETT MIDDLE	(409) 794-2361		041	SHAWN CLUBB	7-8	-			
HAMSHIRE-FANNETT EL	(409) 794-1412		101	KAREN RENEAU	EE-3	573			
HAMSHIRE-FANNETT INT	(409) 794-1558		102	AMANDA JENKINS	4-6	415			
<b>JJAEP INSTRUCTIONAL</b>									
JEFFERSON CO J J A E P	(409) 720-4024		002	STEVE GATEWOOD	6-12	-			
<b>124 JIM HOGG COUNTY</b>		<b>124</b>							
<b>JIM HOGG COUNTY ISD 01</b>	P O BOX 880 HEBRONVILLE 78361-3025 PHONE - (361) 527-3203 ext:1 FAX - (361) 527-4928	124-901		JUAN MALDONADO, SR		1156	354,483	.104	.031
<b>REGULAR INSTRUCTIONAL</b>									
HEBRONVILLE EARLY COLLEGE H S	(361) 527-3203 ext:2200		001	ERIC SALINAS	9-12	298			
HEBRONVILLE J H	(361) 527-3203 ext:2300		041	RAY GARZA	6-8	246			
HEBRONVILLE EL	(361) 527-3203 ext:2150		101	JOANN VALDERAS	EE-5	612			
<b>125 JIM WELLS COUNTY</b>		<b>125</b>							
<b>ALICE ISD 02</b>	#2 COYOTE TRL ALICE 78332-4140 PHONE - (361) 664-0981 FAX - (361) 660-2113	125-901		DR GRACE EVERETT		5143	1,544,773	.104	.024
<b>REGULAR INSTRUCTIONAL</b>									
ALICE H S	(361) 664-0126		001	DR ALEJANDRO GONZALEZ	9-12	1360			
DUBOSE INT	(361) 664-7512		041	DINA HINOJOSA	5-6	423			
MEMORIAL INT	(361) 660-2080		042	KIMBERLY RODRIGUEZ	5-6	339			
ADAMS MIDDLE	(361) 660-2055		043	DR JUDY HOLMGREEN	7-8	713			
HILLCREST EL	(361) 660-2095		101	MONICA MORALES	EE-4	286			
GARCIA EL	(361) 660-2050		102	VANESSA SNYDER	EE-4	200			
NOONAN EL	(361) 664-7591		104	MELISSA BARRINGTON	EE-4	448			
SAENZ EL	(361) 664-4981		105	MARINA GARZA	EE-4	572			
SALAZAR EL	(361) 664-6263		106	LORIE ORTA	EE-4	269			
SCHALLERT EL	(361) 664-6361		107	DR STEPHANIE ASHWORTH	EE-4	533			
<b>BEN BOLT-PALITO BLANCO ISD 02</b>	P O BOX 547	125-902		DR TIMOTHY LITTLE		579	76,413	.117	.011

# Texas Public Schools and Charters, Directory, November 2016

County, district, region, school	Mailing address and phone number	Cnty.-dist. number	Sch. no.	County and district superintendents, principals	Grades	2015-16 enrollment	Appraised valuation (in \$ thousands)	Tax rate	
								Main-tenance	Bond
	BEN BOLT 78342-0547 PHONE - (361) 664-9904 FAX - (361) 668-0446								
<b>REGULAR INSTRUCTIONAL</b>									
BEN BOLT-PAL BLANCO H S	(361) 664-9822		001	TERRY YOUNG	9-12	214			
BEN BOLT MIDDLE	(361) 664-9568		041	FERNANDO GALVAN	4-8	210			
PALITO BLANCO EL	(361) 664-3201		101	GLORIA HAMILL	EE-3	155			
<b>ORANGE GROVE ISD 02</b>	P O BOX 534 ORANGE GROVE 78372-0534 PHONE - (361) 384-2495 ext:1100 FAX - (361) 384-2148	125-903		LYNN BURTON		1953	289,528	.106	.018
<b>REGULAR INSTRUCTIONAL</b>									
ORANGE GROVE H S	(361) 384-2330 ext:1500		001	GILDARDO SALAZAR PETER VAN MAREN DIANA AGUILAR	9-12	564			
ORANGE GROVE J H	(361) 384-2323 ext:1400		041	CARLOS FLORES KEEVA FRAZIER	6-8	429			
ORANGE GROVE PRI	(361) 384-2316 ext:1200		101	HERLINDA PEREZ	EE-1	371			
ORANGE GROVE EL	(361) 384-9398 ext:1300		102	ARNOLD DIAZ	2-3	309			
ORANGE GROVE INT	(361) 384-9358 ext:1307		103	SHIRLEY HEFLIN	4-5	280			
<b>PREMONT ISD 02</b>	P O BOX 530 PREMONT 78375-0530 PHONE - (361) 348-3915 ext:2000 FAX - (361) 348-2882	125-905		ERNEST SINGLETON		486	135,965	.117	.016
<b>REGULAR INSTRUCTIONAL</b>									
PREMONT H S	(361) 348-3915 ext:2300		001	MICHAEL GONZALEZ	7-12	195			
PREMONT CENTRAL EL	(361) 348-3915 ext:2200		101	ANNA MARIA RECIO	EE-6	291			
<b>LA GLORIA ISD 02</b>	182 E COUNTY RD 401 FALFURRIAS 78355-9712 PHONE - (361) 325-2330 FAX - (361) 325-2533	125-906		DAVID BRASWELL		118	58,052	.104	.000
<b>REGULAR INSTRUCTIONAL</b>									
LA GLORIA EL	(512) 325-2330		101	DAVID BRASWELL	EE-6	118			
<b>126 JOHNSON COUNTY</b>		<b>126</b>							
<b>KAUFFMAN LEADERSHIP ACADEMY 11</b>	314 W WILSON ST CLEBURNE 76033 PHONE - (682) 459-2800	126-801		THERESA KAUFFMAN		0	0	.000	.000
<b>CHARTER/REGULAR INSTRUCTIONAL</b>									
KAUFFMAN LEADERSHIP ACADEMY	(682) 459-2800		001		5-12	0			
<b>ALVARADO ISD 11</b>	P O BOX 387 ALVARADO 76009 PHONE - (817) 783-6800 FAX - (817) 783-3844	126-901		DR KENNETH ESTES, II		3596	1,442,178	.104	.042
<b>REGULAR INSTRUCTIONAL</b>									
ALVARADO H S	(817) 783-6940		001	CHRIS MAGEE	9-12	1046			
ALVARADO J H	(817) 783-6840		041	MELODY BROOKS	7-8	539			
ALVARADO EL-SOUTH	(817) 783-6880		101	KARLA MOORE	EE-3	400			
ALVARADO EL-NORTH	(817) 783-6863		102	LOUANNE STEVENS	EE-3	404			
LILLIAN EL	(817) 783-6815		103	RICKY LEWIS	EE-3	-			
ALVARADO INT	(817) 783-6825		104	TAMARA MORRIS	4-6	837			
<b>JJAEP INSTRUCTIONAL</b>									
JUVENILE JUSTICE ALTERNATIVE	(817) 783-6800		003		6-12	-			
<b>BURLESON ISD 11</b>	1160 S W WILSHIRE BLVD BURLESON 76028-5719 PHONE - (817) 245-1000 FAX - (817) 447-5737	126-902		DR BRET JIMERSON		11385	3,619,998	.104	.050
<b>REGULAR INSTRUCTIONAL</b>									
BURLESON H S	(817) 245-0000		001	WAYNE LEEK	9-12	1627			
BURLESON CENTENNIAL H S	(817) 245-0250		006	JIMMY NEAL	9-12	1640			
BURLESON COLLEGIATE H S	(817) 245-1600		007	REXANNE HIGGINS	9	0			
HUGHES MIDDLE	(817) 245-0600		041	BEN RENNER	6-8	1030			
NICK KERR MIDDLE	(817) 245-0750		042	DR MILLER BEAIRD	6-8	1118			
STEAM MIDDLE	(817) 245-1500		043	BRANDON JOHNSOM	6-8	416			
THE ACADEMY AT NOLA DUNN	(817) 245-3300		101	LINDSEY BYRD	EE,KG-5	654			
FRAZIER EL	(817) 245-3000		102	DENA SCHIMMING	EE-5	586			
MOUND EL	(817) 245-3100		103	MARLA BENNETT	EE-5	429			
NORWOOD EL	(817) 245-3400		104	TRACEY BESGROVE	EE-5	451			
JACK TAYLOR EL	(817) 245-3200		105	RYAN TIMM	EE-5	525			
WILLIAM STRIBLING EL	(817) 245-3500		107	JIM CALVIN	EE,KG-5	416			
BRANSOM EL	(817) 245-3600		108	JOY BURCHFIELD	EE-5	511			
JUDY HAJEK EL	(817) 245-3700		109	ERIKA GILBERT	EE,KG-5	598			

# Texas Public Schools and Charters, Directory, November 2016

County, district, region, school	Mailing address and phone number	Cnty.-dist. number	Sch. no.	County and district superintendents, principals	Grades	2015-16 enrollment	Appraised valuation (in \$ thousands)	Tax rate	
								Main-tenance	Bond
ANN BROCK EL AT OAK GROVE	(817) 245-3800		110	KIMBERLY KIMBERLING	EE-5	697			
IRENE CLINKSCALE EL	(817) 245-3900		111	LAURI ALLEN	EE,KG-5	600			
<b>ALTERNATIVE INSTRUCTIONAL</b>									
CROSSROADS H S	(817) 245-0500		003	MEKASHA BROWN	9-12	87			
<b>JJAEP INSTRUCTIONAL</b>									
JOHNSON COUNTY JJAEP	(817) 245-1000		004		5-12	0			
TARRANT COUNTY J J A E P	(817) 735-8220		005		4-12	0			
<b>CLEBURNE ISD 11</b>	505 N RIDGEWAY, STE 100 CLEBURNE 76033-5118 PHONE - (817) 202-1100 FAX - (817) 202-1460	126-903		DR KYLE HEATH		6691	2,574,891	.117	.020
<b>REGULAR INSTRUCTIONAL</b>									
CLEBURNE H S	(817) 202-1200		001	LEANN DOWNS	9-12	1760			
LOWELL SMITH JR MIDDLE	(817) 202-1500		041	WILLIAM ALLEN	6-8	789			
ADAMS EL	(817) 202-2000		101	DAWN HITT	EE-5	435			
COLEMAN EL	(817) 202-2030		102	MARLA ROTH	EE-5	568			
MARTI EL	(817) 202-1650		103	MARY BOEDEKER	EE-5	440			
IRVING EL	(817) 202-2100		104	JOEL BLALOCK	EE-5	462			
AD WHEAT MIDDLE	(817) 202-1300		107	SUZANNE KEESEE	6-8	680			
GERARD EL	(817) 202-2130		108	TRACY WHITE	EE-5	554			
COOKE EL	(817) 202-2060		109	JACOB WALKER	EE-5	509			
SANTA FE EL	(817) 202-2300		111	SABINA LANDEROS	EE-5	440			
<b>ALTERNATIVE INSTRUCTIONAL</b>									
TEAM SCH	(817) 202-2160		002	GEORGANN STORM	9-12	54			
<b>JJAEP INSTRUCTIONAL</b>									
J J A E P	(817) 202-1100		004		6-12	0			
<b>GRANDVIEW ISD 11</b>	P O BOX 310 GRANDVIEW 76050-0310 PHONE - (817) 866-4500 FAX - (817) 866-3351	126-904		JOE PERRIN		1135	280,938	.104	.036
<b>REGULAR INSTRUCTIONAL</b>									
GRANDVIEW H S	(817) 866-4520		001	KIRBY BASHAM	9-12	381			
GRANDVIEW J H	(817) 866-4660		041	JEFF HUDSON	6-8	262			
GRANDVIEW EL	(817) 866-4600		102	KATHRINE STEWART	EE-5	492			
<b>JJAEP INSTRUCTIONAL</b>									
GRANDVIEW ISD JJAEP	(817) 866-4520		003		7-12	0			
<b>JOSHUA ISD 11</b>	P O BOX 40 JOSHUA 76058-0040 PHONE - (817) 202-2500 ext:1012 FAX - (817) 641-2738	126-905		FRAN MAREK		5144	1,367,174	.113	.047
<b>REGULAR INSTRUCTIONAL</b>									
JOSHUA H S	(817) 202-2500 ext:1101		001	ROY COCHRAN	9-12	996			
JOSHUA H S NINTH GRADE CAMPUS	(817) 202-2500 ext:1300		003	KENNETH BODINE	9	415			
R C LOFLIN MIDDLE	(817) 202-2500 ext:1400		041	DAMON PATTERSON	7-8	775			
NEW MIDDLE			043		6-8	0			
H D STAPLES EL	(817) 202-2500 ext:1900		101	TOBY COX	EE-6	482			
A G ELDER EL	(817) 202-2500 ext:1600		103	LANCE CATHEY	EE-6	582			
NORTH JOSHUA EL	(817) 202-2500 ext:1700		104	DR SOMER YOCOM	EE-6	641			
PLUM CREEK EL	(817) 202-2500 ext:1800		105	SHELLY GREEN	EE-6	539			
CADDO GROVE EL	(817) 202-2500 ext:1500		106	JULIE ROHLEDER	EE-6	668			
<b>ALTERNATIVE INSTRUCTIONAL</b>									
NEW HORIZON H S	(817) 202-2500 ext:1300		002	KENNETH BODINE	9-12	-			
<b>JJAEP INSTRUCTIONAL</b>									
JOHNSON COUNTY J J A E P	(817) 556-6070		042	CRISTY MALOTT	6-12	-			
<b>KEENE ISD 11</b>	P O BOX 656 KEENE 76059-0656 PHONE - (817) 774-5200 FAX - (817) 774-5400	126-906		RICHARD STEPHENS		1022	153,874	.117	.026
<b>REGULAR INSTRUCTIONAL</b>									
KEENE H S	(817) 774-5220		001	SANDRA DENNING	9-12	297			
KEENE J H	(817) 774-5270		041	BILLIE HOPPS	6-8	236			
KEENE EL	(817) 774-5320		101	KELSA BLAIR	EE-5	482			
<b>ALTERNATIVE INSTRUCTIONAL</b>									
ALTER LEARNING CTR	(817) 774-5370		002	TED ONEIL	9-12	7			
<b>JJAEP INSTRUCTIONAL</b>									
KEENE JJAEP	(817) 774-5370		003		6-12	0			
<b>RIO VISTA ISD 11</b>	P O BOX 369 RIO VISTA 76093-0369 PHONE - (817) 373-2241 ext:221 FAX - (817) 373-2076	126-907		TIM WRIGHT		727	269,124	.117	.040
<b>REGULAR INSTRUCTIONAL</b>									
RIO VISTA H S	(817) 373-2669 ext:241		001	TONY MARTIN	9-12	254			
RIO VISTA MIDDLE	(817) 373-2009 ext:238		041	JAYLYNN CAUTHEN	6-8	153			
RIO VISTA EL	(817) 373-2151 ext:248		101	KATHLEEN KAMPHAUS	EE-5	320			

# Texas Public Schools and Charters, Directory, November 2016

County, district, region, school	Mailing address and phone number	Cnty.-dist. number	Sch. no.	County and district superintendents, principals	Grades	2015-16 enrollment	Appraised valuation (in \$ thousands)	Tax rate	
								Maintenance	Bond
<b>JJAEP INSTRUCTIONAL</b>									
RIO VISTA ISD JJAEP	(817) 556-6070		003	CHRISTY MALOTT	7-12	0			
<b>VENUS ISD 11</b>									
P O BOX 364 VENUS 76084-0364 PHONE - (972) 366-3448 FAX - (972) 366-8742		126-908		DR RENEE WARNER		1992	260,666	.117	.021
<b>REGULAR INSTRUCTIONAL</b>									
VENUS H S	(972) 366-8815		001	RANDALL BUCK	9-12	557			
VENUS MIDDLE	(972) 366-3358		041	KIMBERLY BUCK	6-8	442			
VENUS EL	(972) 366-3748		101	TAMMY WITTEN	2-5	627			
VENUS PRI	(972) 366-3268		102	STEVEN NAZWORTH	EE-1	366			
<b>JJAEP INSTRUCTIONAL</b>									
JUVENILE JUSTICE ALTERNATIVE ED PROGRAM/VENUS	(972) 366-3448		005		7-12	0			
<b>GODLEY ISD 11</b>									
313 N PEARSON GODLEY 76044 PHONE - (817) 389-2536 FAX - (817) 389-2543		126-911		RICH DEAR		1778	942,892	.097	.027
<b>REGULAR INSTRUCTIONAL</b>									
GODLEY H S	(817) 389-2265		001	LEIGH BROWN	9-12	487			
GODLEY MIDDLE	(817) 389-2121		041	DAVID WILLIAMS	7-8	279			
GODLEY INT	(817) 389-2383		042	JASON KARNES	4-6	416			
GODLEY EL	(817) 389-3838		101	MELINDA REYNOLDS	EE-3	596			
<b>ALTERNATIVE INSTRUCTIONAL</b>									
JCSSA	(817) 866-3950 ext:226		005	ANGELA GONZALEZ	1-12	0			
<b>JJAEP INSTRUCTIONAL</b>									
GODLEY JJAEP	(817) 556-6070		003		3-12	0			
<b>127 JONES COUNTY</b>									
<b>127</b>									
<b>ANSON ISD 14</b>									
1431 COMMERCIAL AVE ANSON 79501-5207 PHONE - (325) 823-3671 FAX - (325) 823-4444		127-901		JAY BACCUS		690	129,287	.117	.025
<b>REGULAR INSTRUCTIONAL</b>									
ANSON H S	(325) 823-2404		001	TROY HINDS	9-12	202			
ANSON MIDDLE	(325) 823-2771		041	DAVID HAGLER	6-8	145			
ANSON EL	(325) 823-3361		101	AMY MCINTIRE	EE-5	343			
<b>HAMLIN ISD 14</b>									
P O BOX 338 HAMLIN 79520-0338 PHONE - (325) 576-2722 FAX - (325) 576-2152		127-903		BROCK CARTWRIGHT		420	149,531	.117	.023
<b>REGULAR INSTRUCTIONAL</b>									
HAMLIN H S	(325) 576-3624		001	NICK MCCOLLISTER	7-12	172			
HAMLIN EL	(325) 576-3191		102	KENDA COX	EE-6	248			
<b>HAWLEY ISD 14</b>									
P O BOX 440 HAWLEY 79525-0440 PHONE - (325) 537-2214 ext:102 FAX - (325) 537-2265		127-904		JIMMY BURNS		772	123,725	.117	.012
<b>REGULAR INSTRUCTIONAL</b>									
HAWLEY H S	(325) 537-2722 ext:137		001	NIKKI GRISHAM	9-12	217			
HAWLEY MIDDLE	(325) 537-2070 ext:141		041	CHAD HOFFMAN	6-8	180			
HAWLEY EL	(325) 537-2721 ext:118		101	LAURIE FLORENCE	EE-5	375			
<b>LUEDERS-AVOCA ISD 14</b>									
334 VANDEVENTER ST LUEDERS 79533-1148 PHONE - (325) 228-4211 FAX - (325) 228-4513		127-905		BOB SPIKES		126	86,378	.117	.005
<b>REGULAR INSTRUCTIONAL</b>									
LUEDERS-AVOCA H S	(325) 773-2785		001	BOB SPIKES	9-12	39			
LUEDERS-AVOCA EL/J H	(325) 228-4211		101	BOB SPIKES	EE-8	87			
<b>STAMFORD ISD 14</b>									
507 S ORIENT ST STAMFORD 79553-5701 PHONE - (325) 773-2705 FAX - (325) 773-5684		127-906		DR TIMOTHY BARNETT		655	97,827	.117	.031
<b>REGULAR INSTRUCTIONAL</b>									
STAMFORD H S	(325) 773-2701		001	GREG LONDON	9-12	169			
STAMFORD MIDDLE	(325) 773-2651		041	KEVIN WHITE	6-8	132			
OLIVER EL	(325) 773-5713		101	KYLE CHAMBERS	EE-5	354			
<b>128 KARNES COUNTY</b>									
<b>128</b>									
<b>KARNES CITY ISD 03</b>									
314 N HWY 123 KARNES CITY 78118-1900 PHONE - (830) 780-2321 ext:201		128-901		JEANETTE WINN		1047	5,999,387	.104	.013

# Texas Public Schools and Charters, Directory, November 2016

County, district, region, school	Mailing address and phone number	Cnty.-dist. number	Sch. no.	County and district superintendents, principals	Grades	2015-16 enrollment	Appraised valuation (in \$ thousands)	Tax rate	
								Main-tenance	Bond
<b>REGULAR INSTRUCTIONAL</b>									
KARNES CITY H S	(830) 780-2321 ext:362		001	DR BRIAN URIEGAS	9-12	286			
KARNES CITY J H	(830) 780-2321 ext:400		041	THERESA MOLINA	6-8	241			
ROGER E SIDES EL	(830) 780-2321 ext:562		105	ANTHONY ANNIS	EE-5	514			
KARNES CITY PRI	(830) 780-2321		107	JENNIFER GONZALES	EE-1	0			
<b>JJAEP INSTRUCTIONAL</b>									
KARNES CITY J J A E P	(830) 780-2321		042		4-12	-			
<b>DAEP INSTRUCTIONAL</b>									
KCISD - DAEP	(830) 780-2321		004		KG-12	-			
<b>KENEDY ISD 03</b>									
	401 F M 719 KENEDY 78119-2034 PHONE - (830) 583-4100 FAX - (830) 583-9950	128-902		TRAVIS MCCLELLAN		803	1,446,553	.104	.010
<b>REGULAR INSTRUCTIONAL</b>									
KENEDY H S	(830) 583-4100		001	TIMMOTHY CASNER	9-12	187			
KENEDY MIDDLE	(830) 583-4100		041	RICHARD CARDIN	6-8	167			
KENEDY EL	(830) 583-4100		104	MELANIE WITTE	EE-5	443			
<b>ALTERNATIVE INSTRUCTIONAL</b>									
K ACADEMY	(830) 583-4100		002	TIMMOTHY CASNER	7-12	-			
<b>JJAEP INSTRUCTIONAL</b>									
FISD JJAEP	(830) 393-5368		003	ARTHUR SEGUIN	KG-12	-			
<b>DAEP INSTRUCTIONAL</b>									
FISD DAEP	(830) 393-5368		004		KG-12	-			
<b>RUNGE ISD 03</b>									
	P O BOX 158 RUNGE 78151-0158 PHONE - (830) 239-4315 ext:100 FAX - (830) 239-4816	128-903		DR J BAKEWELL BARRON		304	562,675	.104	.046
<b>REGULAR INSTRUCTIONAL</b>									
RUNGE H S	(830) 239-4315 ext:101		001	ANNA GONZALEZ	6-12	159			
RUNGE EL	(830) 239-4315 ext:102		101	LAURA HOLDER	EE-5	-			
<b>JJAEP INSTRUCTIONAL</b>									
FLORESVILLE ALTERNATIVE CENTER CHOICE PROGRAM	(830) 780-4801		002	SUE DEPTUCH	5-12	0			
<b>DAEP INSTRUCTIONAL</b>									
FLORESVILLE ALTERNATIVE CENTER CHOICE PROGRAM	(830) 239-4315 ext:100		003		3-12	-			
<b>FALLS CITY ISD 20</b>									
	P O BOX 399 FALLS CITY 78113-0399 PHONE - (830) 254-3551 FAX - (830) 254-3354	128-904		TODD PAWELEK		360	811,078	.104	.050
<b>REGULAR INSTRUCTIONAL</b>									
FALLS CITY H S	(830) 254-3551 ext:114		001	CHRISTINE BLOCKER	7-12	184			
FALLS CITY EL	(830) 254-3551		101	CHRISTY BLOCKER	EE,KG-6	176			
<b>ALTERNATIVE INSTRUCTIONAL</b>									
FLORESVILLE CHOICE PROGRAM	(830) 393-5368		004	BUD BOX	7-12	0			
<b>JJAEP INSTRUCTIONAL</b>									
WILSON CO J J A E P	(830) 393-5368		003	BUD BOX	4-12	0			
<b>DAEP INSTRUCTIONAL</b>									
FLORESVILLE ALTER CTR	(830) 393-5368		002	BUD BOX	KG-12	0			
<b>129 KAUFMAN COUNTY</b>									
<b>129</b>									
<b>CRANDALL ISD 10</b>									
	P O BOX 128 CRANDALL 75114-0128 PHONE - (972) 427-6000 ext:5830 FAX - (972) 427-6036	129-901		DR ROBERT JOLLY		3453	575,098	.104	.048
<b>REGULAR INSTRUCTIONAL</b>									
CRANDALL H S	(972) 427-6150		001	JEANNIA DYKMAN	9-12	958			
CRANDALL MIDDLE	(972) 427-6000 ext:5603		041	AMY MCAFFEE	6-8	761			
W A MARTIN EL	(972) 427-6020		101	DAVID CHRISTENSEN	EE-5	551			
NOLA KATHRYN WILSON EL	(972) 427-6040		102	GINGER SIKES	EE,KG-5	546			
BARBARA WALKER EL	(972) 427-6030		103	ABBY BAKER	EE,KG-5	607			
NEW EL			105		EE-6	0			
<b>ALTERNATIVE INSTRUCTIONAL</b>									
CRANDALL COMPASS ACADEMY	(972) 427-6100		002	EMILY CHRISTENSEN	9-12	30			
<b>FORNEY ISD 10</b>									
	600 S BOIS D'ARC ST FORNEY 75126-9682 PHONE - (972) 564-4055 FAX - (972) 562-3038	129-902		SUZANNE MCWILLIAMS		9386	2,613,753	.104	.050
<b>REGULAR INSTRUCTIONAL</b>									
FORNEY H S	(972) 564-3890		001	STEVE WHIFFEN	9-12	1441			
NORTH FORNEY H S	(469) 762-4159		003	COURTNEY PECK	9-12	1367			
WARREN MIDDLE	(469) 762-4156		041	JOSEPH POUNCY	7-8	726			
BROWN MIDDLE	(972) 564-3967		042	DR STEPHEN CHAPMAN	7-8	756			
JOHNSON EL	(972) 564-3397		101	NANCY MCELROY	EE-6	476			
KATHRYN WOLFE CRISWELL EL	(972) 564-1609		102	RACHEL BONNER	EE-6	552			



# Texas Public Schools and Charters, Directory, November 2016

County, district, region, school	Mailing address and phone number	Cnty.-dist. number	Sch. no.	County and district superintendents, principals	Grades	2015-16 enrollment	Appraised valuation (in \$ thousands)	Tax rate	
								Main-tenance	Bond
L E CLAYBON EL	(972) 564-7023		103	KRISTIE CRABTREE	EE-6	575			
HENDERSON EL	(972) 564-7100		104	LAURIE BRANCH	EE-6	608			
BLACKBURN EL	(972) 564-7008		105	COURTNEY PARKER	EE-6	585			
CROSBY EL	(972) 564-7002		106	JANA GARNER	EE-6	567			
LEWIS EL	(972) 564-7102		107	DR PAMELIA LUTTRULL	EE-6	497			
NELL HILL RHEA EL	(469) 762-4157		108	BARBI DONEHOOD	EE-6	733			
MARGARET TAYLOR SMITH EL	(469) 762-4158		109	JEFF HUTCHESON	EE-6	503			
<b>DAEP INSTRUCTIONAL</b>									
FORNEY ACADEMIC CENTER	(469) 762-4150		002	BRYAN SHARKEY	6-12	0			
<b>KAUFMAN ISD 10</b>	1000 S HOUSTON ST KAUFMAN 75142-2298 PHONE - (972) 932-2622 FAX - (972) 932-3325	129-903		DR LORI BLAYLOCK		3836	593,925	.117	.029
<b>REGULAR INSTRUCTIONAL</b>									
KAUFMAN H S	(972) 932-2811		001	AMY KEITH	9-12	1063			
NORMAN J H	(972) 932-2410		041	JEREMY MELTON	7-8	592			
PHILLIPS EL	(972) 932-4500		101	KARA HOLLEY	3-4	573			
LUCILLE NASH INTERMEDIATE	(972) 932-6415		102	ALICIA THURSTON	5-6	567			
MONDAY PRI	(972) 932-3513		103	KATHY ALLEN	1-2	588			
HELEN EDWARD EARLY CHILDHOOD CENTER	(972) 932-0800		105	MELANIE BOWERS	EE-KG	407			
<b>ALTERNATIVE INSTRUCTIONAL</b>									
GARY W CAMPBELL H S	(972) 932-8789		003	GARY CAMPBELL	9-12	46			
<b>KEMP ISD 10</b>	905 S MAIN ST KEMP 75143 PHONE - (903) 498-1314 FAX - (903) 498-1315	129-904		PHIL EDWARDS		1498	306,856	.117	.040
<b>REGULAR INSTRUCTIONAL</b>									
KEMP H S	(903) 498-9222		001	MARIETTA MAXWELL	9-12	445			
KEMP J H	(903) 498-1343		041	CLAY TRACY	6-8	325			
KEMP PRI	(903) 498-1404		101	ANGELA BARTON	EE-2	396			
KEMP INT	(903) 498-1362		102	KIM MCDOWELL	3-5	332			
<b>ALTERNATIVE INSTRUCTIONAL</b>									
KEMP ALTERNATIVE	(903) 498-1392		003		6-12	0			
<b>MABANK ISD 10</b>	310 E MARKET ST MABANK 75147 PHONE - (903) 880-1300 FAX - (903) 880-1303	129-905		DR RUSSELL MARSHALL		3392	1,060,990	.104	.033
<b>REGULAR INSTRUCTIONAL</b>									
MABANK H S	(903) 880-1600		001	JES SATTERWHITE	9-12	1021			
MABANK J H	(903) 880-1670		041	BARBIE CONRAD	7-8	504			
CENTRAL EL	(903) 880-1380		103	CHELSEA CAPEHART	EE-4	624			
SOUTHSIDE EL	(903) 880-1340		104	BRANDI DYER	PK-4	385			
LAKEVIEW EL	(903) 880-1360		105	KEVYN PATE	KG-4	389			
MABANK INT	(903) 880-1640		106	DEBBIE DEROSA	5-6	469			
<b>TERRELL ISD 10</b>	700 N CATHERINE ST TERRELL 75160-2161 PHONE - (972) 563-7504 FAX - (972) 563-1406	129-906		MICHEAL FRENCH		4260	1,366,835	.117	.029
<b>REGULAR INSTRUCTIONAL</b>									
TERRELL H S	(972) 563-7525		002	DR JUAN SOLIS	9-12	1084			
HERMAN FURLOUGH JR MIDDLE	(972) 563-7501		041	JAY THOMPSON	7-8	599			
KENNEDY EL	(972) 563-1443		101	RENEE JONES	1-2	687			
J W LONG EL	(972) 563-1448		102	MELISSA NICHOLS	3-6	639			
W H BURNETT EL	(972) 563-1452		103	RAQUEL VILLARREAL	EE-KG	548			
TISD CHILD & ADOLESCENT SCHOOL	(972) 551-8960		104	DWIGHT MALONE	PK-12	22			
DR BRUCE WOOD EL	(972) 563-3750		106	JACQULYN COOPER	3-6	600			
<b>ALTERNATIVE INSTRUCTIONAL</b>									
TERRELL ALTERNATIVE EDUCATION CENTER/PHOENIX SCH	(972) 563-6319		004	TRACIE PRITCHETT	9-12	81			
<b>SCURRY-ROSSER ISD 10</b>	10705 S STATE HWY 34 SCURRY 75158-3163 PHONE - (972) 452-8823 FAX - (972) 452-8586	129-910		JAMES SANDERS		1012	151,219	.104	.021
<b>REGULAR INSTRUCTIONAL</b>									
SCURRY-ROSSER H S	(972) 452-8823 ext:1100		001	CHRISTIAN REED	9-12	345			
SCURRY-ROSSER MIDDLE	(972) 452-8823 ext:1200		041	GRANT MILLER	4-8	373			
SCURRY-ROSSER EL	(972) 452-8823 ext:1300		101	VICKIE GRIFFITH	EE-3	294			
<b>130 KENDALL COUNTY</b>		<b>130</b>							
<b>MEADOWLAND CHARTER SCHOOL 20</b>	121 OLD SAN ANTONIO RD BOERNE 78006 PHONE - (830) 331-4094 FAX - (830) 331-4096	130-801		DR DONALD MILLS		101	0	.000	.000
<b>CHARTER/ALTERNATIVE INSTRUCTIONAL</b>									

# Texas Public Schools and Charters, Directory, November 2016

County, district, region, school	Mailing address and phone number	Cnty.-dist. number	Sch. no.	County and district superintendents, principals	Grades	2015-16 enrollment	Appraised valuation (in \$ thousands)	Tax rate	
								Maintenance	Bond
MEADOWLAND CHARTER SCHOOL	(830) 331-4094		001	DR DONALD MILLS	KG-12	101			
<b>BOERNE ISD 20</b>	123 W JOHNS RD BOERNE 78006-2023 PHONE - (830) 357-2000 FAX - (830) 357-2009	130-901		DAVID STELMAZEWSKI		7902	5,597,316	.104	.025
<b>REGULAR INSTRUCTIONAL</b>									
BOERNE H S	(830) 357-2200		001	NATALIE FARBER	9-12	1087			
BOERNE - SAMUEL V CHAMPION H S	(830) 357-2600		002	DR JODI SPOOR	9-12	1532			
BOERNE MIDDLE NORTH	(830) 357-3100		041	TOMMY HUNGATE	6-8	729			
BOERNE MIDDLE SOUTH	(830) 357-3300		042	GEORGIA FRANKS	6-8	1125			
CURINGTON EL	(830) 357-4000		101	TANYA TATE	PK-5	633			
FABRA EL	(830) 357-4200		102	DR HEBERTO HINOJOSA	EE-5	585			
FAIR OAKS RANCH EL	(830) 357-4800		103	JAMIE ROBINSON	KG-5	843			
KENDALL EL	(830) 357-4600		104	MARSHAY WOLFF	KG-5	658			
CIBOLO CREEK EL	(830) 357-4400		105	ELEANOR MAXWELL	EE-5	710			
NEW EL	(830) 357-2000		106		KG-5	0			
<b>DAEP INSTRUCTIONAL</b>									
BOERNE ALTER SCH	(830) 357-2935		203	CORY BELL	KG-12	0			
<b>COMFORT ISD 13</b>	P O BOX 398 COMFORT 78013-0398 PHONE - (830) 995-6400 FAX - (830) 995-2236	130-902		LESLIE VANN		1114	770,780	.103	.018
<b>REGULAR INSTRUCTIONAL</b>									
COMFORT H S	(830) 995-6430		001	KATHERINE KUENSTLER	9-12	315			
COMFORT MIDDLE	(830) 995-6420		041	JOSHUA LIMMER	6-8	254			
COMFORT EL	(830) 995-6410		101	DONALD LOVE	EE-5	545			
<b>131 KENEDY COUNTY</b>		<b>131</b>							
<b>KENEDY COUNTY WIDE CSD 02</b>	BOX 100 SARITA 78385-0100 PHONE - (361) 294-5381 FAX - (361) 294-5718	131-001		JOHNNY JOHNSON		76	943,599	.106	.003
<b>REGULAR INSTRUCTIONAL</b>									
SARITA EL	(361) 294-5381		103	KRISTEN TINSLEY	EE-6	76			
<b>132 KENT COUNTY</b>		<b>132</b>							
<b>JAYTON-GIRARD ISD 17</b>	P O BOX 168 JAYTON 79528-0168 PHONE - (806) 237-2991 FAX - (806) 237-2670	132-902		TRIG OVERBO		128	522,933	.103	.000
<b>REGULAR INSTRUCTIONAL</b>									
JAYTON SCHOOLS	(806) 237-2991		001	LYLE LACKEY	EE-12	128			
<b>133 KERR COUNTY</b>		<b>133</b>							
<b>CENTER POINT ISD 20</b>	P O BOX 377 CENTER POINT 78010-0377 PHONE - (830) 634-2171 FAX - (830) 634-2254	133-901		CODY NEWCOMB		569	244,462	.104	.006
<b>REGULAR INSTRUCTIONAL</b>									
CENTER POINT H S	(830) 634-2244		001	DONALD MILLS	9-12	157			
CENTER POINT MIDDLE	(830) 634-2533		041	DONALD MILLS	6-8	131			
CENTER POINT EL	(830) 634-2257		101	JENNIFER GEORGE	EE-5	281			
<b>HUNT ISD 20</b>	P O BOX 259 HUNT 78024-0259 PHONE - (830) 238-4893 FAX - (830) 238-4691	133-902		DR CRYSTAL DOCKERY		158	354,066	.104	.010
<b>REGULAR INSTRUCTIONAL</b>									
HUNT SCHOOL	(830) 238-4893		101	TAMMY BROWN	PK-8	158			
<b>KERRVILLE ISD 20</b>	1009 BARNETT ST KERRVILLE 78028-4614 PHONE - (830) 257-2200 FAX - (830) 257-2249	133-903		WADE IVY		5024	2,382,594	.104	.014
<b>REGULAR INSTRUCTIONAL</b>									
TIVY H S	(830) 257-2212		001	JARRETT JACHADE	9-12	1429			
PETERSON MIDDLE	(830) 257-2204		041	DONNA JENSCHKE	7-8	716			
DANIELS EL	(830) 257-2208		101	AMY BILLEITER	KG-5	626			
STARKEY EL	(830) 257-2210		102	AMY AHRENS	KG-5	564			
NIMITZ EL	(830) 257-2209		103	JULIE JOHNSON	KG-5	515			
B T WILSON SIXTH GRADE SCHOOL	(830) 257-2207		104	JAMES HARMON	6	380			
EARLY CHILDHOOD CENTER	(830) 257-1335		107	SUSANA ALEJANDRO	EE-PK	235			
FRED H TALLY EL	(830) 257-2222		109	HOLLY JONES	KG-5	525			
<b>ALTERNATIVE INSTRUCTIONAL</b>									

# Texas Public Schools and Charters, Directory, November 2016

County, district, region, school	Mailing address and phone number	Cnty.-dist. number	Sch. no.	County and district superintendents, principals	Grades	2015-16 enrollment	Appraised valuation (in \$ thousands)	Tax rate	
								Main-tenance	Bond
HILL COUNTRY H S	(830) 257-2232		105	STEVE SCHWARZ	9-12	27			
K C J D C	(830) 257-2232		106	STEVE SCHWARZ	4-12	7			
<b>DAEP INSTRUCTIONAL</b> KERRVILLE DISCIPLINARY ALTERNATIVE SCHOOL	(830) 257-2232		003	STEVE SCHWARZ	5-12	0			
<b>INGRAM ISD 20</b>	510 COLLEGE ST INGRAM 78025-4100 PHONE - (830) 367-5517 FAX - (830) 367-5631	133-904		DR ROBERT TEMPLETON		1079	462,560	.104	.022
<b>REGULAR INSTRUCTIONAL</b> INGRAM TOM MOORE H S	(830) 367-4111		001	JUSTIN CRITTENDEN	9-12	341			
INGRAM MIDDLE	(830) 367-4111 ext:200		042	MINDY MERKEL	6-8	209			
INGRAM EL	(830) 367-5751		101	DUANE KROEKER	EE-5	529			
<b>DIVIDE ISD 20</b>	120 DIVIDE SCHOOL RD MOUNTAIN HOME 78058 PHONE - (830) 640-3322 FAX - (830) 640-3323	133-905		WILLIAM BACON		19	62,771	.085	.000
<b>REGULAR INSTRUCTIONAL</b> DIVIDE EL	(830) 640-3322		101	BILL BACON	PK-6	19			
<b>134 KIMBLE COUNTY</b>		<b>134</b>							
<b>JUNCTION ISD 15</b>	1700 COLLEGE ST JUNCTION 76849-4508 PHONE - (325) 446-3537 ext:223 FAX - (325) 446-4413	134-901		RENEE SCHULZE		651	387,607	.095	.000
<b>REGULAR INSTRUCTIONAL</b> JUNCTION H S	(325) 446-3326		001	DANA DAVIS	9-12	207			
JUNCTION MIDDLE	(325) 446-2484		041	JOE JONES	6-8	129			
JUNCTION EL	(325) 446-2055		101	JURAEHEE SILVERS	EE-5	315			
<b>135 KING COUNTY</b>		<b>135</b>							
<b>GUTHRIE CSD 17</b>	P O BOX 70 GUTHRIE 79236-0070 PHONE - (806) 596-4466 FAX - (806) 596-4519	135-001		KEVIN CHISUM		124	257,603	.103	.033
<b>REGULAR INSTRUCTIONAL</b> GUTHRIE SCHOOL	(806) 596-4466		001	JODIE REEL	PK-12	124			
<b>136 KINNEY COUNTY</b>		<b>136</b>							
<b>BRACKETT ISD 20</b>	P O BOX 586 BRACKETTVILLE 78832-0586 PHONE - (830) 563-2491 ext:100 FAX - (830) 563-9264	136-901		KEVIN NEWSOM		615	357,734	.104	.000
<b>REGULAR INSTRUCTIONAL</b> BRACKETT H S	(830) 563-2480		001	DARON WORRELL	9-12	169			
BRACKETT J H	(830) 563-2480		041	CHRISTY PRICE	6-8	145			
JONES ELEMENTARY/INTERMEDIATE SCHOOL	(830) 563-2492		101	CANDICE HOBBS	EE-5	301			
<b>137 KLEBERG COUNTY</b>		<b>137</b>							
<b>KINGSVILLE ISD 02</b>	P O BOX 871 KINGSVILLE 78364-0871 PHONE - (361) 592-3387 FAX - (361) 595-7805	137-901		DR CAROL PEREZ		3444	784,405	.117	.035
<b>REGULAR INSTRUCTIONAL</b> H M KING H S	(361) 595-8600		001	JOSE MIRELES	9-12	978			
GILLETT INT	(361) 595-8200		041	GUADALUPE MARTINEZ	5-6	434			
MEMORIAL MIDDLE	(361) 595-5771		042	DR ALYS WILLIAMS	7-8	431			
HARVEY EL	(361) 592-4327		105	DAWN MIRELES	EE-4	438			
KLEBERG EL	(361) 592-2615		106	CONNIE HERRERA	PK-4	379			
HARREL EL	(361) 592-9305		109	LEO RAMOS, JR	PK-4	318			
PEREZ EL	(361) 592-8511		110	EMILY SALAZAR	EE-4	436			
<b>ALTERNATIVE INSTRUCTIONAL</b> POGUE OPTIONS ALTERNATIVE ACADEMY HOMEBOUND	(361) 595-9137 (361) 592-3387		005 111	DIANA GUERRERO-PENA MELISSA GONZALEZ	9-12 EE-12	30 0			
<b>RICARDO ISD 02</b>	138 W CR 2160 KINGSVILLE 78363-9708 PHONE - (361) 592-6465 ext:10 FAX - (361) 592-3101	137-902		DR MARIA CANALES		672	144,967	.117	.000
<b>REGULAR INSTRUCTIONAL</b> RICARDO MIDDLE	(361) 592-6465 ext:18		041	CYNTHIA FLORES	5-8	251			
RICARDO EL	(361) 592-6465 ext:11		101	MARCIA BRASWELL	PK-4	421			
<b>RIVIERA ISD 02</b>	203 SEAHAWK DR	137-903		KAREN UNTERBRINK		420	219,079	.104	.000

# Texas Public Schools and Charters, Directory, November 2016

County, district, region, school	Mailing address and phone number	Cnty.-dist. number	Sch. no.	County and district superintendents, principals	Grades	2015-16 enrollment	Appraised valuation (in \$ thousands)	Tax rate	
								Maintenance	Bond
	RIVIERA 78379-3500 PHONE - (361) 296-3101 ext:1500 FAX - (361) 296-3108								
<b>REGULAR INSTRUCTIONAL</b>									
KAUFER H S	(361) 296-3607		001	CINDY PELAGIO	7-12	223			
NANNY EL	(361) 296-2446		101	TARRAH DOBSON	PK-6	197			
<b>SANTA GERTRUDIS ISD 02</b>	P O BOX 592 KING RANCH KINGSVILLE 78364-0592 PHONE - (361) 384-5087 ext:1005 FAX - (361) 592-7736	137-904		DR COREY SEYMOUR		704	151,777	.104	.036
<b>REGULAR INSTRUCTIONAL</b>									
SANTA GERTRUDIS ACADEMY H S	(361) 384-5041		001	LES DRAGON	9-12	368			
SANTA GERTRUDIS SCHOOL	(361) 384-5046		101	DR VERONICA ALFARO	PK-8	336			
<b>138 KNOX COUNTY</b>		<b>138</b>							
<b>KNOX CITY-O'BRIEN CISD 09</b>	606 E MAIN ST KNOX CITY 79529-2226 PHONE - (940) 657-3521 FAX - (940) 657-3379	138-902		LOUIS BATY, JR		304	90,440	.117	.007
<b>REGULAR INSTRUCTIONAL</b>									
KNOX CITY H S	(940) 657-3565		001	COLIN HOWETH	9-12	93			
O'BRIEN MIDDLE	(940) 657-3731		041	MARK TUCKER	5-8	73			
KNOX CITY EL	(940) 657-3147		101	MARSHA OUADE	EE-4	138			
<b>MUNDAY CISD 09</b>	P O BOX 300 MUNDAY 76371-0300 PHONE - (940) 422-4321 FAX - (940) 422-5331	138-903		TROY PARTON		396	62,015	.117	.000
<b>REGULAR INSTRUCTIONAL</b>									
MUNDAY SECONDARY	(940) 422-4321 ext:2		001	JOHN BERRY	7-12	155			
MUNDAY EL	(940) 422-4321 ext:4		101	KRISTI BUFKIN	EE-6	241			
<b>BENJAMIN ISD 09</b>	P O BOX 166 BENJAMIN 79505-0166 PHONE - (940) 459-2231 FAX - (940) 459-2007	138-904		OLIVIA DEL HIERRO GLORIA		86	49,492	.117	.000
<b>REGULAR INSTRUCTIONAL</b>									
BENJAMIN SCHOOL	(940) 459-2231		001	OLIVIA GLORIA	PK-12	86			
<b>139 LAMAR COUNTY</b>		<b>139</b>							
<b>CHISUM ISD 08</b>	3250 S CHURCH ST PARIS 75462-8909 PHONE - (903) 737-2830 FAX - (903) 737-2831	139-905		TOMMY CHALAIRE		950	818,017	.104	.015
<b>REGULAR INSTRUCTIONAL</b>									
CHISUM H S	(903) 737-2800		001	CLINT MILLER JOEL HUDSON	9-12	284			
CHISUM MIDDLE	(903) 737-2806		041	AARON BRIDGES	6-8	210			
CHISUM EL	(903) 737-2820		101	LORI KELLEY WENDY RUTHART	EE-5	456			
<b>ROXTON ISD 08</b>	P O BOX 307 ROXTON 75477-0307 PHONE - (903) 346-3213 ext:11 FAX - (903) 346-3356	139-908		KELLY PICKLE		155	111,191	.117	.005
<b>REGULAR INSTRUCTIONAL</b>									
ROXTON ISD	(903) 346-3213 ext:11		001	DUSTIN SMYERS	EE-12	155			
<b>PARIS ISD 08</b>	1920 CLARKSVILLE PARIS 75460 PHONE - (903) 737-7473 FAX - (903) 737-7484	139-909		PAUL JONES		3703	718,813	.117	.029
<b>REGULAR INSTRUCTIONAL</b>									
PARIS H S	(903) 737-7400		002	CHRIS VAUGHN	9-12	870			
PARIS J H	(903) 737-7434		042	STEPHEN LONG	7-8	481			
GIVENS EARLY CHILDHOOD CENTER	(903) 737-7466		105	SHEILA ENSEY	EE-PK	136			
JUSTISS EL	(903) 737-7458		108	RENEE ELMORE	KG-4	536			
AIKIN EL	(903) 737-7443		109	KIMBERLY DONNAN	KG-4	946			
LAMAR COUNTY HEAD START	(903) 737-7469		111	JUDIE FORTE'-HUFF	EE-PK	191			
CROCKETT INT	(903) 737-7450		112	BROCK BLASSINGAME	5-6	511			
<b>ALTERNATIVE INSTRUCTIONAL</b>									
TRAVIS H S OF CHOICE	(903) 737-7560		008	JOAN MOORE	9-12	32			
<b>NORTH LAMAR ISD 08</b>	3201 LEWIS LN PARIS 75460 PHONE - (903) 737-2000	139-911		JOHN MCCULLOUGH		2715	1,072,272	.104	.007

# Texas Public Schools and Charters, Directory, November 2016

County, district, region, school	Mailing address and phone number	Cnty.-dist. number	Sch. no.	County and district superintendents, principals	Grades	2015-16 enrollment	Appraised valuation (in \$ thousands)	Tax rate	
								Maintenance	Bond
REGULAR INSTRUCTIONAL									
NORTH LAMAR H S	(903) 737-2011		002	CLINT HILDRETH	9-12	840			
FRANK STONE MIDDLE	(903) 737-2041		042	KELLI STEWART	6-8	629			
W L HIGGINS EL	(903) 737-2081		101	CLAUDIA PURSIFULL	EE-1	351			
AARON PARKER EL	(903) 732-3066		102	TAMMIE BATES	PK-5	231			
CECIL EVERETT EL	(903) 737-2061		103	CAREY MALONE	2-3	339			
BAILEY INT	(903) 737-7971		104	ANGELA COMPTON	4-5	325			
DAEP INSTRUCTIONAL									
LAMAR DELTA ALTER	(903) 737-7963		003	CLINT HILDRETH	EE-12	0			
<b>PRAIRILAND ISD 08</b>									
	466 FM 196 S PATTONVILLE 75468-9801 PHONE - (903) 652-6476 FAX - (903) 652-3738	139-912		JEFF BALLARD		1120	213,446	.104	.013
REGULAR INSTRUCTIONAL									
PRAIRILAND H S	(903) 652-5681		001	JASON HOSTETLER	9-12	305			
PRAIRILAND J H	(903) 652-5681		041	LESLIE WATSON	6-8	244			
BLOSSOM EL	(903) 982-5230		101	BRAD BASSANO	EE-5	391			
DEPORT EL	(903) 652-3325		102	LANNY MATHEWS	EE-5	180			
<b>140 LAMB COUNTY</b>									
<b>AMHERST ISD 17</b>									
	P O BOX 248 AMHERST 79312-0248 PHONE - (806) 246-3221 FAX - (806) 246-3494	140-901		JOEL RODGERS		155	44,866	.117	.000
REGULAR INSTRUCTIONAL									
AMHERST SCHOOL	(806) 246-3221		001	JOEL RODGERS	EE-12	-			
ALTERNATIVE INSTRUCTIONAL									
P E P	(806) 933-4499		002	JUDY WILLIAMS	9-12	-			
<b>LITTLEFIELD ISD 17</b>									
	1207 E 14TH ST LITTLEFIELD 79339-4207 PHONE - (806) 385-3844 FAX - (806) 385-4195	140-904		ROBERT DILLARD		1444	186,768	.104	.000
REGULAR INSTRUCTIONAL									
LITTLEFIELD H S	(806) 385-5683		001	RICKY HOBBS	9-12	374			
LITTLEFIELD J H	(806) 385-3922		041	TREVOR EDGEEMON	6-8	288			
LITTLEFIELD EL	(806) 385-6217		102	TOM WHISTLER	3-5	317			
LITTLEFIELD PRI	(806) 385-4551		103	JAN RICHARDS	EE-2	465			
<b>OLTON ISD 17</b>									
	P O BOX 388 OLTON 79064-0388 PHONE - (806) 285-2641 ext:221 FAX - (806) 285-2724	140-905		CHARLES MCIVER		628	130,392	.104	.008
REGULAR INSTRUCTIONAL									
OLTON H S	(806) 285-2691 ext:226		002	KENNY EUDY	9-12	173			
OLTON J H	(806) 285-2681 ext:236		041	BRIAN HUNT	6-8	158			
WEBB EL	(806) 285-2657 ext:240		102	MARK SILVA	EE-5	297			
<b>SPRINGLAKE-EARTH ISD 17</b>									
	P O BOX 130 EARTH 79031-0130 PHONE - (806) 257-3310 FAX - (806) 257-3927	140-907		DR DENVER CRUM		385	80,835	.104	.000
REGULAR INSTRUCTIONAL									
SPRINGLAKE-EARTH H S	(806) 257-3819		001	CINDY FURR	8-12	120			
SPRINGLAKE-EARTH ELEM/MIDDLE SCHOOL	(806) 257-3863		101	CINDY FURR	EE-7	265			
DAEP INSTRUCTIONAL									
SPRINGLAKE-EARTH DAEP	(806) 257-3310		002	CINDY FURR	5-12	0			
<b>SUDAN ISD 17</b>									
	P O BOX 249 SUDAN 79371-0249 PHONE - (806) 227-2431 ext:111 FAX - (806) 227-2146	140-908		SCOTT HARRELL		465	406,325	.096	.017
REGULAR INSTRUCTIONAL									
SUDAN H S	(806) 227-2336		001	GORDON MARTIN	8-12	160			
SUDAN EL	(806) 227-2173		101	DEANN WILSON	EE-7	299			
ALTERNATIVE INSTRUCTIONAL									
P E P ALTER	(806) 227-2431		002	GORDON MARTIN	9-12	6			
<b>141 LAMPASAS COUNTY</b>									
<b>LAMPASAS ISD 12</b>									
	207 W 8TH ST LAMPASAS 76550-3125 PHONE - (512) 556-6224 FAX - (512) 556-8711	141-901		DR CHANE RASCOE		3329	1,053,211	.117	.026
REGULAR INSTRUCTIONAL									
LAMPASAS H S	(512) 564-2310		001	MARK KEHOE	9-12	1030			

# Texas Public Schools and Charters, Directory, November 2016

County, district, region, school	Mailing address and phone number	Cnty.-dist. number	Sch. no.	County and district superintendents, principals	Grades	2015-16 enrollment	Appraised valuation (in \$ thousands)	Tax rate	
								Main-tenance	Bond
LAMPASAS MIDDLE	(512) 556-3101		041	DANA HOLCOMB	6-8	741			
KLINE WHITIS EL	(512) 556-8291		102	WES GRAHAM	EE-5	424			
HANNA SPRINGS EL	(512) 556-2152		103	DR KEVIN BOTT	EE-5	616			
TAYLOR CREEK EL	(512) 564-2585		105	RENEE CUMMINGS	EE-5	518			
<b>LOMETA ISD 12</b>	P O BOX 250 LOMETA 76853-0250 PHONE - (512) 752-3384 FAX - (512) 752-8531	141-902		DAVID FISHER		310	128,034	.104	.031
<b>REGULAR INSTRUCTIONAL</b> LOMETA SCHOOL	(512) 752-3384		001	JAMES SMART ROBBY MOORE	EE-12	310			
<b>142 LA SALLE COUNTY</b>		<b>142</b>							
<b>COTULLA ISD 20</b>	310 N MAIN ST COTULLA 78014-2153 PHONE - (830) 879-3073 FAX - (830) 879-3609	142-901		DR JACK SEALS		1361	6,951,868	.106	.013
<b>REGULAR INSTRUCTIONAL</b> COTULLA H S	(830) 879-2374		001	SCOTT NORRIS	9-12	372			
FRANK NEWMAN MIDDLE	(830) 879-2224		041	BRENDA JIRASEK	6-8	285			
RAMIREZ-BURKS EL	(830) 879-2511		102	CYNTHIA PERKINS	EE-5	568			
ENCINAL EL	(956) 948-5324		104	LOUISA FRANKLIN	EE-5	136			
<b>143 LAVACA COUNTY</b>		<b>143</b>							
<b>HALLETTSVILLE ISD 03</b>	P O BOX 368 HALLETTSVILLE 77964-0368 PHONE - (361) 798-2242 FAX - (361) 798-5902	143-901		DR JO ANN BLUDAU		1081	710,326	.104	.027
<b>REGULAR INSTRUCTIONAL</b> HALLETTSVILLE H S	(361) 798-2242 ext:300		001	DARRIN BICKHAM	9-12	346			
HALLETTSVILLE J H	(361) 798-2242 ext:200		041	SOPHIE TELTSCHIK	5-8	277			
HALLETTSVILLE EL	(361) 798-2242 ext:100		101	JASON HARRIS	EE-4	444			
<b>ALTERNATIVE INSTRUCTIONAL</b> DEWITT-LAVACA SPECIAL ED CO-OP	(361) 293-2854		102	BRIAN BILLSTEIN	EE-12	-			
<b>DAEP INSTRUCTIONAL</b> G O A L S PROGRAM	(361) 293-2854		002		PK-12	-			
<b>MOULTON ISD 03</b>	P O DRAWER C MOULTON 77975-9801 PHONE - (361) 596-4609 FAX - (361) 596-7578	143-902		TODD GRANDJEAN		319	431,833	.098	.000
<b>REGULAR INSTRUCTIONAL</b> MOULTON H S	(361) 596-4691		001	JAMIE DORNAK	7-12	141			
MOULTON EL	(361) 596-4605		101	DAVID HAYWARD	EE-6	178			
<b>ALTERNATIVE INSTRUCTIONAL</b> G O A L S PROGRAM			002		PK-12	0			
<b>SHINER ISD 03</b>	P O BOX 804 SHINER 77984-0804 PHONE - (361) 594-3121 FAX - (361) 594-3925	143-903		TREY LAWRENCE		606	739,452	.104	.000
<b>REGULAR INSTRUCTIONAL</b> SHINER H S	(361) 594-3131		001	BRAD ODEN	7-12	287			
SHINER EL	(361) 594-3131		101	GREG MURRILE	EE-6	319			
<b>ALTERNATIVE INSTRUCTIONAL</b> G O A L S PROGRAM	(361) 275-6766		002	BRIAN BILLSTEIN	1-12	0			
<b>VYSEHRAD ISD 03</b>	595 COUNTY RD 182 HALLETTSVILLE 77964-5844 PHONE - (361) 798-4118 FAX - (361) 798-3131	143-904		JASON APPELT		106	56,822	.104	.000
<b>REGULAR INSTRUCTIONAL</b> VYSEHRAD EL	(361) 798-4118		101	JASON APPELT	EE-8	106			
<b>ALTERNATIVE INSTRUCTIONAL</b> G O A L S PROGRAM	(361) 798-4118		002		KG-8	0			
<b>SWEET HOME ISD 03</b>	P O BOX 326 SWEET HOME 77987-0326 PHONE - (361) 293-3221 FAX - (361) 741-2499	143-905		SHANE WAGNER		150	66,129	.104	.000
<b>REGULAR INSTRUCTIONAL</b> SWEET HOME EL	(361) 293-3221		101	TRAVIS WAGNER	EE-8	150			
<b>ALTERNATIVE INSTRUCTIONAL</b> G O A L S PROGRAM			002		KG-8	0			
<b>EZZELL ISD 03</b>	20500 FM 531	143-906		LISA BERCKENHOFF		96	95,471	.096	.028

# Texas Public Schools and Charters, Directory, November 2016

County, district, region, school	Mailing address and phone number	Cnty.-dist. number	Sch. no.	County and district superintendents, principals	Grades	2015-16 enroll- ment	Appraised valuation (in \$ thousands)	Tax rate	
								Main- tenance	Bond
	HALLETTSVILLE 77964-5474 PHONE - (361) 798-4448 FAX - (361) 798-9331								
<b>REGULAR INSTRUCTIONAL</b>									
EZZELL EL	(361) 798-4448		101	LISA BERCKENHOFF	EE-8	96			
<b>ALTERNATIVE INSTRUCTIONAL</b>									
G O A L S PROGRAM			002		KG-8	0			
<b>144 LEE COUNTY</b>		<b>144</b>							
<b>GIDDINGS ISD 13</b>	P O BOX 389 GIDDINGS 78942-0389 PHONE - (979) 542-2854 FAX - (979) 542-9264	144-901		ROGER DEES		1909	785,069	.110	.030
<b>REGULAR INSTRUCTIONAL</b>									
GIDDINGS H S	(979) 542-3351		001	CHAD ROOD	9-12	589			
GIDDINGS MIDDLE	(979) 542-2057		041	CHARLOTTE PENN	6-8	411			
GIDDINGS EL	(979) 542-2886		101	ALISA NIEMEYER	EE-3	633			
GIDDINGS INT	(979) 542-4403		103	SARAH BOROWICZ	4-5	276			
<b>LEXINGTON ISD 13</b>	8731 N HWY 77 LEXINGTON 78947-0248 PHONE - (979) 773-2254 FAX - (979) 773-4455	144-902		DR BRAD SCHNAUTZ		964	381,071	.104	.018
<b>REGULAR INSTRUCTIONAL</b>									
LEXINGTON H S	(979) 773-2255 ext:231		001	KATHARINE BRICKER SARAH GARRISON	9-12	270			
LEXINGTON MIDDLE	(979) 773-2255 ext:235		041	WILLIAM PAUL	6-8	227			
LEXINGTON EL	(979) 773-2525		101	LYNETTE BROWN	EE-5	467			
<b>DIME BOX ISD 13</b>	P O DRAWER 157 DIME BOX 77853-0157 PHONE - (979) 884-2324 ext:1005 FAX - (979) 884-0106	144-903		WILLIAM RAINS		184	154,902	.117	.000
<b>REGULAR INSTRUCTIONAL</b>									
DIME BOX SCHOOL	(979) 884-2324 ext:1001		001	JAMES SMITH LYNN PONDER	EE-12	184			
<b>145 LEON COUNTY</b>		<b>145</b>							
<b>BUFFALO ISD 06</b>	708 CEDAR CREEK RD BUFFALO 75831-0703 PHONE - (903) 322-3765 FAX - (903) 322-3091	145-901		LACY FREEMAN		926	411,141	.104	.026
<b>REGULAR INSTRUCTIONAL</b>									
BUFFALO H S	(903) 322-4243		002	TRACY GLEGHORN	9-12	289			
BUFFALO J H	(903) 322-4340		041	GREG KENNEDY	3-8	389			
BUFFALO EL	(903) 322-3562		102	LISA BOUDIETTE	EE-2	248			
<b>CENTERVILLE ISD 06</b>	813 S COMMERCE CENTERVILLE 75833-0813 PHONE - (903) 536-7812 FAX - (903) 536-7148	145-902		JASON JEITZ		672	380,299	.104	.027
<b>REGULAR INSTRUCTIONAL</b>									
CENTERVILLE JR-SR H S	(903) 536-2935		001	DAN PARKER	7-12	305			
CENTERVILLE EL	(903) 536-2235		101	DOTTIE SULLIVAN	EE-6	367			
<b>NORMANGEE ISD 06</b>	P O BOX 219 NORMANGEE 77871-0219 PHONE - (936) 396-3111 FAX - (936) 396-3112	145-906		LUKE ALLISON		554	320,771	.104	.023
<b>REGULAR INSTRUCTIONAL</b>									
NORMANGEE H S	(936) 396-6111		001	THEODORE CLEVINGER	9-12	179			
NORMANGEE MIDDLE	(936) 396-6111		041	THEODORE CLEVINGER	6-8	124			
NORMANGEE EL	(936) 396-9999		101	TERA PHILLIPS	EE-5	251			
<b>OAKWOOD ISD 06</b>	631 N HOLLY ST OAKWOOD 75855 PHONE - (903) 545-2600 FAX - (903) 545-2310	145-907		JACKIE THOMASON		188	103,597	.104	.020
<b>REGULAR INSTRUCTIONAL</b>									
OAKWOOD H S	(903) 545-2140		002	STUART MUSICK	7-12	86			
OAKWOOD EL	(903) 545-2106		102	STUART MUSICK	PK-6	102			
<b>LEON ISD 06</b>	12168 HWY 79 W JEWETT 75846 PHONE - (903) 626-1400 FAX - (903) 626-1420	145-911		MICHAEL BALDREE		797	778,456	.088	.018
<b>REGULAR INSTRUCTIONAL</b>									

# Texas Public Schools and Charters, Directory, November 2016

County, district, region, school	Mailing address and phone number	Cnty.-dist. number	Sch. no.	County and district superintendents, principals	Grades	2015-16 enrollment	Appraised valuation (in \$ thousands)	Tax rate		
								Main-tenance	Bond	
LEON H S	(903) 626-1475		002	JAY WINN, II	9-12	240				
LEON J H	(903) 626-1450		041	JOHNE FOLEY	6-8	165				
LEON EL	(903) 626-1425		102	GEOFFERY BOWDOIN	EE-5	392				
<b>146 LIBERTY COUNTY</b>		<b>146</b>								
<b>CLEVELAND ISD 04</b>	316 E DALLAS ST CLEVELAND 77327 PHONE - (281) 592-8717 FAX - (281) 592-8283	146-901		DR DARRELL MYERS		4140	929,140	.104	.028	
<b>REGULAR INSTRUCTIONAL</b>										
CLEVELAND H S	(281) 592-8752		001	STEPHEN MCCANLESS	9-12	1042				
CLEVELAND MIDDLE	(281) 593-1148		041	GLENN BARNES	5-8	597				
NORTHSIDE EL	(281) 592-4628		102	EDWARD HUSK	3-4	683				
SOUTHSIDE PRI	(281) 592-0594		103	JANIE SNYDER	EE-2	1152				
EASTSIDE EL	(281) 592-0125		104	SHEILA STEPHENS	5-6	615				
<b>ALTERNATIVE INSTRUCTIONAL</b>										
FREDERICK A DOUGLASS LEARNING ACADEMY	(281) 592-7595		004	SANDY WILLIAMSON	9-12	34				
<b>DAEP INSTRUCTIONAL</b>										
DISCIPLINARY ALTERNATIVE EDUCATION PROGRAM	(281) 432-0487		003	VICTOR FULTON	3-12	17				
<b>DAYTON ISD 04</b>	P O BOX 248 DAYTON 77535-0248 PHONE - (936) 258-2667 FAX - (936) 258-5616	146-902		DR JESSICA JOHNSON		5322	1,624,869	.104	.039	
<b>REGULAR INSTRUCTIONAL</b>										
DAYTON H S	(936) 258-2510		002	GEOFF MCCRACKEN	9-12	1480				
WILSON J H	(936) 258-2309		041	BENCIA BENDELE	6-8	1192				
AUSTIN EL	(936) 258-2535		101	NELLY TINKLE	KG-5	786				
COLBERT EL	(936) 258-2727		102	JENNIFER NARVAEZ	EE-PK	228				
RICHTER EL	(936) 258-7126		103	LECIA EUBANKS	KG-5	812				
KIMMIE M BROWN EL	(936) 257-2796		105	BRANDY STROLBERG	KG-5	808				
<b>ALTERNATIVE INSTRUCTIONAL</b>										
FREDDA NOTTINGHAM ALTERNATIVE EDUCATION CENTER	(936) 258-2309		007	STACIE LOTT	9-12	16				
<b>DEVERS ISD 04</b>	P O BOX 488 DEVERS 77538-0488 PHONE - (936) 549-7135 FAX - (936) 549-7595	146-903		ELIZABETH HARRIS		189	223,712	.104	.006	
<b>REGULAR INSTRUCTIONAL</b>										
DEVERS JH	(936) 549-7591		041	ELIZABETH HARRIS	6-8	45				
DEVERS EL	(936) 549-7591		101	ELIZABETH HARRIS	EE-5	144				
<b>ALTERNATIVE INSTRUCTIONAL</b>										
DEVERS AEP	(936) 549-7135 ext:124		042		1-8	0				
<b>HARDIN ISD 04</b>	P O BOX 330 HARDIN 77561-0330 PHONE - (936) 298-2112 FAX - (936) 298-9161	146-904		BRANDON PEAVEY		1399	358,253	.104	.025	
<b>REGULAR INSTRUCTIONAL</b>										
HARDIN H S	(936) 298-2118		001	RICHARD RESSLER	9-12	339				
HARDIN J H	(936) 298-2054		041	DR BRYAN TAULTON	7-8	209				
HARDIN INT	(936) 298-2054		042	JULIA HALL	5-6	206				
HARDIN EL	(936) 298-2114		102	JENNIFER STEIN	EE-4	645				
<b>HULL-DAISETTA ISD 05</b>	P O BOX 477 DAISETTA 77533-0477 PHONE - (936) 536-6321 ext:141 FAX - (936) 536-6251	146-905		MARY HUCKABAY		459	273,309	.117	.012	
<b>REGULAR INSTRUCTIONAL</b>										
HULL-DAISETTA H S	(936) 536-6321 ext:4006		001	QUINN GODWIN	9-12	158				
HULL-DAISETTA J H	(936) 536-6321 ext:4006		041	QUINN GODWIN	7-8	72				
HULL-DAISETTA EL	(936) 536-6667 ext:4009		101	KEVIN FRAUENBERGER	EE-6	229				
<b>LIBERTY ISD 04</b>	1600 GRAND AVE LIBERTY 77575-4725 PHONE - (936) 336-7213 FAX - (888) 512-3898	146-906		DR CODY ABSHIER		2165	896,200	.106	.033	
<b>REGULAR INSTRUCTIONAL</b>										
LIBERTY H S	(936) 336-6483 ext:222		001	DR CHAD BARRETT	9-12	635				
LIBERTY MIDDLE	(936) 336-3582 ext:4021		041	RHONDA SMITH	6-8	407				
SAN JACINTO EL	(936) 336-3161		102	TOM CONNELLY	EE-1	500				
LIBERTY EL	(936) 336-3603		103	DUSTIN MCGEE STACEY CAIN	2-5	623				
<b>TARKINGTON ISD 04</b>	2770 FM 163 CLEVELAND 77327 PHONE - (281) 592-8781 FAX - (281) 592-3969	146-907		KEVIN WELDON		1885	463,353	.104	.012	



# Texas Public Schools and Charters, Directory, November 2016

County, district, region, school	Mailing address and phone number	Cnty.-dist. number	Sch. no.	County and district superintendents, principals	Grades	2015-16 enrollment	Appraised valuation (in \$ thousands)	Tax rate	
								Main-tenance	Bond
<b>REGULAR INSTRUCTIONAL</b>									
TARKINGTON H S	(281) 592-7739		001	DANIEL BARTON	9-12	526			
TARKINGTON MIDDLE	(281) 592-7737		041	DAVID OPP	6-8	460			
TARKINGTON PRI	(281) 592-7736		101	ANGIE THOMAS	EE-3	626			
TARKINGTON INT	(281) 592-6134		102	CALESTA HOUSE	4-5	273			
<b>147 LIMESTONE COUNTY</b>		<b>147</b>							
<b>COOLIDGE ISD 12</b>	P O BOX 70 COOLIDGE 76635-0070 PHONE - (254) 786-2206 ext:225 FAX - (254) 786-4835	147-901		DR ROBERT LOWRY		337	38,834	.104	.022
<b>REGULAR INSTRUCTIONAL</b>									
COOLIDGE H S	(254) 786-4822 ext:221		001	OSCAR MUNIZ	6-12	159			
COOLIDGE EL	(254) 786-4833 ext:227		101	LACI LOWRY	EE-5	178			
<b>GROESBECK ISD 12</b>	P O BOX 559 GROESBECK 76642-0559 PHONE - (254) 729-4100 FAX - (254) 729-5167	147-902		DR HAROLD RAMM		1829	1,672,474	.082	.030
<b>REGULAR INSTRUCTIONAL</b>									
GROESBECK H S	(254) 729-4101		001	KERI ALLEN	9-12	470			
GROESBECK MIDDLE	(254) 729-4102		042	DAYNE DUNCAN	7-8	-			
ENGE-WASHINGTON INT	(254) 729-4103		101	BETH MYERS	3-6	526			
H O WHITEHURST EL	(254) 729-4104		104	LADENA KING	EE-2	583			
<b>ALTERNATIVE INSTRUCTIONAL</b>									
LIMESTONE COUNTY JUVENILE DETENTION CENTER	(254) 645-1309		003		5-12	-			
<b>MEXIA ISD 12</b>	P O BOX 2000 MEXIA 76667 PHONE - (254) 562-4000 FAX - (254) 562-5508	147-903		DENNIS HILL		1927	416,232	.104	.014
<b>REGULAR INSTRUCTIONAL</b>									
MEXIA H S	(254) 562-4010		002	LARRY ADAIR	9-12	507			
MEXIA J H	(254) 562-4000		042	THURMAN BROWN	6-8	380			
A B MCBAY EL	(254) 562-4000		103	BRENDA SELLERS	EE-2	502			
R Q SIMS INT	(254) 562-4025		105	LISA LAUDERDALE	3-5	506			
<b>ALTERNATIVE INSTRUCTIONAL</b>									
DEVELOPMENTAL CTR	(254) 562-4000		101	JOHN SCHAEFER	5-12	32			
<b>148 LIPSCOMB COUNTY</b>		<b>148</b>							
<b>BOOKER ISD 16</b>	P O BOX 288 BOOKER 79005-0288 PHONE - (806) 658-4501 FAX - (806) 658-4503	148-901		WALTER COX		404	329,752	.117	.004
<b>REGULAR INSTRUCTIONAL</b>									
BOOKER JH/H S	(806) 658-4521 ext:229		001	BRIAN HOLT	6-12	183			
KIRKSEY EL	(806) 658-4559		101	KELLI CATES	EE-5	221			
<b>FOLLETT ISD 16</b>	P O DRAWER 28 FOLLETT 79034-0028 PHONE - (806) 653-2301 ext:24 FAX - (806) 653-2036	148-902		GEORGE AULD		174	180,664	.104	.017
<b>REGULAR INSTRUCTIONAL</b>									
FOLLETT SCHOOL	(806) 653-2301 ext:21		001	BRIANNA ETHRIDGE	EE-12	174			
<b>HIGGINS ISD 16</b>	P O BOX 218 HIGGINS 79046-0218 PHONE - (806) 852-2171 FAX - (806) 852-3502	148-903		STEVE JAMES		152	331,024	.104	.014
<b>REGULAR INSTRUCTIONAL</b>									
HIGGINS SCHOOL	(806) 852-2631		001	STEVEN JAMES	PK-12	152			
<b>DARROUZETT ISD 16</b>	P O BOX 98 DARROUZETT 79024-0098 PHONE - (806) 624-2221 FAX - (806) 624-4361	148-905		TROY HUMPHREY		113	125,518	.104	.054
<b>REGULAR INSTRUCTIONAL</b>									
DARROUZETT SCHOOLS	(806) 624-2221		101	TROY HUMPHREY	PK-12	113			
<b>149 LIVE OAK COUNTY</b>		<b>149</b>							
<b>GEORGE WEST ISD 02</b>	913 HOUSTON ST GEORGE WEST 78022-3416 PHONE - (361) 449-1914 FAX - (361) 449-1426	149-901		TY SPARKS		1086	752,259	.104	.029
<b>REGULAR INSTRUCTIONAL</b>									
GEORGE WEST H S	(361) 449-1914		001	RICHARD WATERHOUSE	9-12	331			

# Texas Public Schools and Charters, Directory, November 2016

County, district, region, school	Mailing address and phone number	Cnty.-dist. number	Sch. no.	County and district superintendents, principals	Grades	2015-16 enrollment	Appraised valuation (in \$ thousands)	Tax rate	
								Main-tenance	Bond
GEORGE WEST J H	(361) 449-1914		041	ASHLEY LOWE	7-8	188			
GEORGE WEST EL	(361) 449-1914		101	PATRICK JAMES	4-6	224			
GEORGE WEST PRI	(361) 449-1914		102	PATRICK JAMES	EE-3	343			
<b>THREE RIVERS ISD 02</b>	351 S SCHOOL RD THREE RIVERS 78071 PHONE - (361) 786-3603 ext:102 FAX - (361) 786-2555	149-902		DR MARY SPRINGS		702	2,342,044	.102	.011
<b>REGULAR INSTRUCTIONAL</b>									
THREE RIVERS JR/SR H S	(361) 786-3603 ext:401		001	CHARLES ODOM	7-12	306			
THREE RIVERS EL	(361) 786-3603 ext:201		101	CHRISTIANA GRAHAM	EE-6	396			
<b>150 LLANO COUNTY</b>		<b>150</b>							
<b>LLANO ISD 13</b>	1400 OATMAN ST LLANO 78643 PHONE - (325) 247-4747 FAX - (325) 247-5623	150-901		CASEY CALLAHAN		1821	3,175,917	.104	.013
<b>REGULAR INSTRUCTIONAL</b>									
LLANO H S	(325) 248-2200		001	JENIFER NEATHERLIN	9-12	494			
LLANO J H	(325) 247-4659		041	TODD KEELE	6-8	404			
LLANO EL	(325) 247-5718		101	DOUG DEBORD	EE-5	390			
PACKSADDLE EL	(325) 388-8129 ext:2267		102	MAELA EDMONSON	EE-5	533			
<b>151 LOVING COUNTY</b>		<b>151</b>							
<b>152 LUBBOCK COUNTY</b>		<b>152</b>							
<b>TEXAS TECH UNIVERSITY HIGH SCHOOL 17</b>	P O BOX 42191 LUBBOCK 79409-2191 PHONE - (806) 834-2004 FAX - (806) 742-7288	152-504		DR JAMES TALIAFERRO		0	0	.000	.000
<b>REGULAR INSTRUCTIONAL</b>									
TEXAS TECH H S	(806) 834-2238		001	ETHEL RUSSELL	9-12	0			
TEXAS TECH MIDDLE	(806) 834-4226		041	TONYA GOBER	6-8	0			
TEXAS TECH EL	(806) 834-4226		101	TONYA GOBER	KG-5	0			
<b>RISE ACADEMY 17</b>	207 N MARTIN LUTHER KING BLVD LUBBOCK 79403 PHONE - (806) 744-0438 FAX - (832) 201-7088	152-802		RICHARD BAUMGARTNER		272	0	.000	.000
<b>CHARTER/REGULAR INSTRUCTIONAL</b>									
RISE ACADEMY	(806) 744-0438		101	RICHARD BAUMGARTNER	PK-8	272			
<b>SOUTH PLAINS ACADEMY CHARTER DISTRICT 17</b>	P O BOX 15644 SAN ANTONIO 78212 PHONE - (210) 227-0295 FAX - (210) 227-7879	152-803		FRANCES BERRONES-JOHNSON		200	0	.000	.000
<b>CHARTER/ALTERNATIVE INSTRUCTIONAL</b>									
SOUTH PLAINS ACADEMY CHARTER H S	(806) 744-0330		001	JENNIFER MCLELLAND	9-12	200			
<b>LUBBOCK ISD 17</b>	1628 19TH ST LUBBOCK 79401-4895 PHONE - (806) 219-0000 FAX - (806) 766-1210	152-901		DR BERHL ROBERTSON		28921	9,565,934	.104	.020
<b>REGULAR INSTRUCTIONAL</b>									
HOMEBOUND	(806) 766-1948		009	SUSAN ENGLISH	EE-12	55			
CORONADO H S	(806) 219-1100		020	JERRY ADAMS	9-12	2041			
ESTACADO H S	(806) 219-1400		021	ANGELICA WILBANKS	9-12	708			
LUBBOCK H S	(806) 219-1600		022	DOUG YOUNG	9-12	2017			
MONTEREY H S	(806) 219-1900		023	LES PURKEYPILE	9-12	2048			
TALKINGTON SCHOOL FOR YOUNG WOMEN LEADERS	(806) 219-2200		024	BERTA FOGERSON	6-12	449			
ATKINS MIDDLE	(806) 219-3000		061	CHRIS HUBER	6-8	628			
CAVAZOS MIDDLE	(806) 219-3200		062	MARTI MAKUTA	6-8	591			
DUNBAR COLLEGE PREPARATORY ACADEMY	(806) 219-3400		063	LORI ALEXANDER	6-8	600			
EVANS MIDDLE	(806) 219-3600		064	FLO TOUCHSTONE	6-8	866			
HUTCHINSON MIDDLE	(806) 219-3800		065	HEIDI DYE	6-8	765			
IRONS MIDDLE	(806) 219-4000		066	PHILIP RIEWE	6-8	663			
MACKENZIE MIDDLE	(806) 219-4200		067	JOHN MARTINEZ	6-8	627			
SLATON MIDDLE	(806) 219-4400		068	DAMON MCCALL	6-8	550			
SMYLIE WILSON MIDDLE	(806) 219-4600		069	KELLY BROWNFIELD	6-8	475			
BAYLESS EL	(806) 219-5000		155	AMY STEPHENS	EE-5	710			
BEAN EL	(806) 219-5100		156	THOMAS THOMAS	EE-5	618			
BOWIE EL	(806) 219-5200		157	KIM CALLISON	EE-5	262			
BROWN EL	(806) 219-5300		159	STACI SUMMERS	EE-5	477			
DUPRE EL	(806) 219-5400		160	ROBIN CONKWRIGHT	EE-5	281			
GUADALUPE EL	(806) 219-5500		161	OFELIA MENDEZ	EE-5	224			
HARDWICK EL	(806) 219-5600		162	MELISSA PORTWOOD	EE-5	430			

# Texas Public Schools and Charters, Directory, November 2016

County, district, region, school	Mailing address and phone number	Cnty.-dist. number	Sch. no.	County and district superintendents, principals	Grades	2015-16 enrollment	Appraised valuation (in \$ thousands)	Tax rate	
								Main-tenance	Bond
HARWELL EL	(806) 219-5700		163	JORGE SANCHEZ	EE-5	524			
HODGES EL	(806) 219-5800		165	ELSA MONTES	EE-5	459			
HONEY EL	(806) 219-5900		166	PHILLIP NEEB	EE-5	393			
JACKSON EL	(806) 219-6000		168	EDWINA MEDRANO	EE-5	289			
MCWHORTER EL	(806) 219-6100		169	KARLA MANN	EE-5	604			
MAEDGEN EL	(806) 219-6200		170	DRUE COLEMAN	EE-5	446			
OVERTON EL	(806) 219-6300		174	ANN ARCHER	EE-5	377			
PARSONS EL	(806) 219-6400		176	BONNIE BOWMAN	EE-5	483			
RAMIREZ EL	(806) 219-6500		177	NANCY PARKER	EE-5	488			
RUSH EL	(806) 219-6700		178	MARY MCGANN	EE-5	392			
SMITH EL	(806) 219-6800		179	GALE LATIMER	EE-5	591			
STEWART EL	(806) 219-6900		180	DEBRA WHEELER	EE-5	386			
WATERS EL	(806) 219-7000		183	KAREN THORNTON	EE-5	696			
WESTER EL	(806) 219-7100		184	AMY KIMBLEY	EE-5	501			
WHELOCK EL	(806) 219-7200		186	CYNTHIA ANDREWS	EE-5	382			
WHITESIDE EL	(806) 219-7300		187	CICELY ALEXANDER	EE-5	553			
WILLIAMS EL	(806) 219-7400		188	DENISE NEEB	EE-5	401			
WILSON EL	(806) 219-7500		189	PAULA JANUARY	EE-5	510			
WOLFFARTH EL	(806) 219-7600		190	CHRISTY GILLESPIE	EE-5	442			
WRIGHT EL	(806) 219-7700		191	STACY HURST	EE-5	238			
CENTENNIAL EL	(806) 219-7800		192	DAVIDA BURKS	EE-5	753			
ROBERTS EL	(806) 766-7900		193	SHIRLEY HUTCHINS	EE,KG-5	709			
ALDERSON EL	(806) 219-8000		194	KEVIN WORD	EE-5	653			
MILLER EL	(806) 219-8100		195	KEVIN BOOE	EE-5	663			
ERVIN EL	(806) 219-8200		196	JOSHLYN COTTON	EE-5	556			
<b>ALTERNATIVE INSTRUCTIONAL</b>									
MATTHEWS LEARNING CENTER	(806) 216-2600		011	CAROLYN THOMPSON	6-12	151			
LUBBOCK CO JUVENILE JUSTICE CTR	(806) 744-8682		017	GEORGE LOVE	3-12	70			
<b>JJAEP INSTRUCTIONAL</b>									
LUBBOCK CO J J A E P	(806) 766-1781		015	OSCAR REYES	4-12	11			
<b>DAEP INSTRUCTIONAL</b>									
PRIORITY INTERVENTION ACADEMY	(806) 219-2400		007	DAVID JOHNSON	5-12	115			
<b>NEW DEAL ISD 17</b>	P O BOX 280 NEW DEAL 79350-0280 PHONE - (806) 746-5833 ext:200 FAX - (806) 746-5707	152-902		JIMMY NOLAND		717	198,460	.117	.000
<b>REGULAR INSTRUCTIONAL</b>									
NEW DEAL H S	(806) 746-5933 ext:237		001	MATT REED	9-12	203			
NEW DEAL MIDDLE	(806) 746-6633		041	REBECCA COOPER	5-8	221			
NEW DEAL EL	(806) 746-5849		101	KRISTI MAYO	EE-4	293			
<b>JJAEP INSTRUCTIONAL</b>									
LUBBOCK CO J J A E P	(806) 746-5833		002		6-11	0			
NEW DEAL JJAEP	(806) 746-5833		003	MATT REED	4-12	0			
<b>SLATON ISD 17</b>	140 E PANHANDLE SLATON 79364-4238 PHONE - (806) 828-6591 FAX - (806) 828-5506	152-903		JULEE BECKER		1264	364,294	.117	.029
<b>REGULAR INSTRUCTIONAL</b>									
SLATON H S	(806) 828-5833		001	CHRIS KENNEDY	9-12	341			
SLATON J H	(806) 828-6583		042	JIM ANDRUS	6-8	286			
STEPHEN F AUSTIN PRI	(806) 828-5813		101	LORI ANDRUS	EE-KG	-			
CATHELENE THOMAS EL	(806) 828-5805		103	LORI ANDRUS	1-5	470			
<b>JJAEP INSTRUCTIONAL</b>									
LUBBOCK CO J J A E P	(806) 747-4850		004		4-12	0			
<b>DAEP INSTRUCTIONAL</b>									
SLATON DAEP			006		3-12	-			
<b>LUBBOCK-COOPER ISD 17</b>	16302 LOOP 493 LUBBOCK 79423-9530 PHONE - (806) 863-7100 FAX - (806) 863-3130	152-906		KEITH BRYANT		5818	2,268,093	.104	.050
<b>REGULAR INSTRUCTIONAL</b>									
LUBBOCK-COOPER HIGH SCHOOL	(806) 863-7105		001	ANGIE INKLEBARGER	9-12	1359			
LUBBOCK-COOPER MIDDLE	(806) 863-7104		041	TAMI GUNSET	6-8	555			
LUBBOCK-COOPER BUSH MIDDLE	(806) 776-0750		042	EDNA PARR	6-8	787			
LUBBOCK-COOPER SOUTH EL	(806) 863-7102		101	FRANCES ALONZO	EE-5	777			
LUBBOCK-COOPER NORTH EL	(806) 776-2100		103	ANNIE CRAWFORD	EE-5	879			
LUBBOCK-COOPER WEST EL	(806) 776-0700		104	SASHA BENNETT	EE-5	713			
LUBBOCK-COOPER CENTRAL EL	(806) 776-2150		105	CANDICE CROSS	EE-5	748			
<b>ALTERNATIVE INSTRUCTIONAL</b>									
LUBBOCK-COOPER NEW HOPE ACADEMY	(806) 863-7100		003	DAVE PASCHALL	9-12	0			
<b>JJAEP INSTRUCTIONAL</b>									
L C Y C			002		6-12	0			
<b>FRENSHIP ISD 17</b>	P O BOX 100 WOLFFORTH 79382-0100 PHONE - (806) 866-9541	152-907		DR MICHELLE MCCORD		9173	3,196,952	.104	.046

# Texas Public Schools and Charters, Directory, November 2016

County, district, region, school	Mailing address and phone number	Cnty.-dist. number	Sch. no.	County and district superintendents, principals	Grades	2015-16 enrollment	Appraised valuation (in \$ thousands)	Tax rate	
								Main-tenance	Bond
<b>REGULAR INSTRUCTIONAL</b>									
FRENSHIP H S	(806) 866-4440		001	GREG HERNANDEZ	9-12	2471			
FRENSHIP MIDDLE	(806) 866-4464		041	JERRY JERABEK	6-8	610			
TERRA VISTA MIDDLE	(806) 796-0076		042	BRENT LOWREY	6-8	590			
HERITAGE MIDDLE	(806) 794-9400		043	GINA LAUGHLIN	6-8	852			
NORTH RIDGE EL	(806) 793-6686		103	SHANNON MORRISON	EE,KG-5	696			
CRESTVIEW EL	(806) 794-3661		104	STACY DAVIS	EE,KG-5	704			
WESTWIND EL	(806) 799-3731		105	TODD NEWBERRY	EE-5	679			
WILLOW BEND EL	(806) 796-0090		106	DR LEANN FISHER	EE-5	586			
BENNETT EL	(806) 866-4443		107	MICHELLE ELLIOTT	EE-5	780			
OAK RIDGE EL	(806) 794-5200		108	SHANE LANGEN	EE,KG-5	754			
LEGACY EL	(806) 792-3800		109	CHERYL BOOHER	EE-5	369			
UPLAND HEIGHTS EL	(806) 698-6611		111	DENISE STEWART	EE,KG-5	0			
<b>ALTERNATIVE INSTRUCTIONAL</b>									
REESE EDUCATIONAL CTR	(806) 885-4910		002	CASEY LOAFMAN	EE,KG-12	82			
<b>JJAEP INSTRUCTIONAL</b>									
LUBBOCK CO J J A E P	(806) 775-1800		003		4-12	0			
<b>ROOSEVELT ISD 17</b>									
	1406 CR 3300 LUBBOCK 79403-9643 PHONE - (806) 842-3282 ext:100 FAX - (806) 842-3266	152-908		DALLAS GRIMES		1085	215,821	.106	.028
<b>REGULAR INSTRUCTIONAL</b>									
ROOSEVELT H S	(806) 842-3283 ext:400		001	JIMMY LEDBETTER	9-12	311			
ROOSEVELT J H	(806) 842-3218 ext:300		041	TIM CRANE	6-8	246			
ROOSEVELT EL	(806) 842-3284 ext:200		101	DELYNN WHEELER	PK-5	528			
<b>JJAEP INSTRUCTIONAL</b>									
LUBBOCK CO YOUTH CTR	(806) 842-3282		002		4-12	0			
<b>SHALLOWATER ISD 17</b>									
	1100 AVE K SHALLOWATER 79363 PHONE - (806) 832-4531 ext:2008 FAX - (806) 832-4350	152-909		DR KENNETH BORDER		1622	267,657	.117	.036
<b>REGULAR INSTRUCTIONAL</b>									
SHALLOWATER H S	(806) 832-4531 ext:2201		001	TOM JOHNSON	9-12	434			
SHALLOWATER MIDDLE	(806) 832-4531 ext:2402		041	DR ARON STRICKLAND	5-8	477			
SHALLOWATER EL	(806) 832-4531 ext:2800		101	TORI MITCHELL	EE-1	313			
SHALLOWATER INT	(806) 832-4531 ext:2600		102	DONNA BOWLES	2-4	386			
<b>ALTERNATIVE INSTRUCTIONAL</b>									
SHALLOWATER EARLY COLLEGE H S/ WOODWARD ACADEMY	(806) 832-4531 ext:2247		004	CAROL JOHNSON	9-12	6			
<b>JJAEP INSTRUCTIONAL</b>									
LUBBOCK CO YOUTH CTR	(806) 832-4531		002		4-12	0			
<b>DAEP INSTRUCTIONAL</b>									
DAEP	(806) 291-5321		003	TOM JOHNSON	4-12	6			
<b>IDALOU ISD 17</b>									
	P O BOX 1338 IDALOU 79329 PHONE - (806) 892-1900 ext:2000 FAX - (806) 892-3204	152-910		JIM WALLER		1004	223,294	.117	.029
<b>REGULAR INSTRUCTIONAL</b>									
IDALOU H S	(806) 892-1900 ext:4430		001	JANET THORNTON	9-12	-			
IDALOU MIDDLE	(806) 892-1900 ext:2230		041	JOSH DAMRON	5-8	301			
IDALOU EL	(806) 892-1900 ext:1124		101	STEVE GUNTER	EE-4	421			
<b>JJAEP INSTRUCTIONAL</b>									
LUBBOCK CO J J A E P	(806) 892-1900 ext:4430		003	JANET THORNTON	6-12	-			
<b>DAEP INSTRUCTIONAL</b>									
OFF CAMPUS DAEP	(806) 892-1900 ext:4430		004	JANET THORNTON	5-12	0			
<b>153 LYNN COUNTY</b>									
<b>153</b>									
<b>O'DONNELL ISD 17</b>									
	P O BOX 487 O'DONNELL 79351-0487 PHONE - (806) 428-3241 FAX - (806) 428-3395	153-903		DR CATHY AMONETT		306	112,355	.117	.033
<b>REGULAR INSTRUCTIONAL</b>									
O'DONNELL SCHOOL	(806) 428-3241		001	CODY WHITE SHARLA EDWARDS	EE-12	306			
<b>TAHOKA ISD 17</b>									
	P O BOX 1230 TAHOKA 79373-1230 PHONE - (806) 561-4105 FAX - (806) 561-4160	153-904		DR GEORGE MCFARLAND		588	112,660	.117	.000
<b>REGULAR INSTRUCTIONAL</b>									
TAHOKA H S	(806) 561-4538		001	JEFFREY PEREZ	9-12	153			
TAHOKA MIDDLE	(806) 561-4538		041	KELLY KIETH	6-8	120			
TAHOKA EL	(806) 561-4350		101	CHRISTA RITCHEY	EE-5	315			
<b>NEW HOME ISD 17</b>									
	225 N MAIN ST	153-905		CHARLETON FIEDLER		374	60,693	.117	.027

# Texas Public Schools and Charters, Directory, November 2016

County, district, region, school	Mailing address and phone number	Cnty.-dist. number	Sch. no.	County and district superintendents, principals	Grades	2015-16 enrollment	Appraised valuation (in \$ thousands)	Tax rate	
								Main-tenance	Bond
<b>REGULAR INSTRUCTIONAL</b> NEW HOME SCHOOL	NEW HOME 79381 PHONE - (806) 924-7542 FAX - (806) 924-7520  (806) 924-7543		001	AMANDA HAIRE KOBY ABNEY	EE-12	374			
<b>WILSON ISD 17</b>	P O BOX 9 WILSON 79381-0009 PHONE - (806) 628-6271 ext:5 FAX - (806) 628-6441	153-907		JERRY BURGER		114	44,956	.117	.000
<b>REGULAR INSTRUCTIONAL</b> WILSON SCHOOL	(806) 628-6271 ext:110		001	BRENDA PRATHER	EE-12	114			
<b>JJAEP INSTRUCTIONAL</b> HALE CO JJAEP	(806) 628-6271 ext:110		003		7-12	0			
<b>154 MADISON COUNTY</b>		<b>154</b>							
<b>MADISONVILLE CISD 06</b>	P O BOX 879 MADISONVILLE 77864-0879 PHONE - (936) 348-2797 FAX - (936) 348-2751	154-901		KEITH SMITH		2339	889,079	.104	.018
<b>REGULAR INSTRUCTIONAL</b> MADISONVILLE H S	(936) 348-2721		001	HEATH BROWN	9-12	647			
MADISONVILLE J H	(936) 348-3587		041	DR CHAD MOORHEAD	6-8	479			
MADISONVILLE EL	(936) 348-2261		101	DR RHODENA BROOKS	EE-2	708			
MADISONVILLE INT	(936) 348-2921		102	DR TAWNIA NAIL	3-5	505			
<b>NORTH ZULCH ISD 06</b>	P O BOX 158 NORTH ZULCH 77872-0158 PHONE - (936) 399-1010 FAX - (936) 399-2025	154-903		DOUGLAS DEVINE		350	327,302	.104	.025
<b>REGULAR INSTRUCTIONAL</b> NORTH ZULCH ELEMENTARY/SECONDARY	(936) 399-1000		001	FRANCES WILLIAMS RICK PANTER	EE-12	350			
<b>155 MARION COUNTY</b>		<b>155</b>							
<b>JEFFERSON ISD 08</b>	1600 MLK JEFFERSON 75657-2116 PHONE - (903) 665-2461 ext:8 FAX - (903) 665-7367	155-901		ROB BARNWELL		1206	624,360	.104	.007
<b>REGULAR INSTRUCTIONAL</b> JEFFERSON H S	(903) 665-2461 ext:2		002	MICHAEL WALKER	9-12	328			
JEFFERSON J H	(903) 665-2461 ext:3		041	CLINT COYNE	5-8	365			
JEFFERSON EL	(903) 665-2461 ext:5		102	ANTHONY MCGILL	1-4	370			
JEFFERSON PRI SCH	(903) 665-2461 ext:4		103	CRAIG EVERS	EE-KG	143			
<b>156 MARTIN COUNTY</b>		<b>156</b>							
<b>STANTON ISD 18</b>	P O BOX 730 STANTON 79782-0730 PHONE - (432) 756-2244 FAX - (432) 756-2052	156-902		DAVID CARR		999	2,217,187	.101	.025
<b>REGULAR INSTRUCTIONAL</b> STANTON H S	(432) 756-3326		001	MARK COTTON	9-12	255			
STANTON MIDDLE	(432) 756-2544		041	ALBERT CHAVEZ	6-8	215			
STANTON EL	(432) 756-2285		101	JAN MCCOWN	EE-5	529			
<b>GRADY ISD 18</b>	3500 FM 829 LENORAH 79749-4000 PHONE - (432) 459-2444 FAX - (432) 459-2729	156-905		LEANDRO GONZALES, JR		221	1,770,376	.090	.005
<b>REGULAR INSTRUCTIONAL</b> GRADY SCHOOL	(432) 459-2445		001	GARY JONES	EE-12	221			
<b>157 MASON COUNTY</b>		<b>157</b>							
<b>MASON ISD 15</b>	P O BOX 410 MASON 76856-0410 PHONE - (325) 347-1144 FAX - (325) 294-4412	157-901		JOHN SCHUMACHER		670	339,498	.114	.000
<b>REGULAR INSTRUCTIONAL</b> MASON H S	(325) 347-1122 ext:221		001	CHRIS HABECKER	9-12	217			
MASON J H	(325) 347-1122 ext:234		041	LAUREN WALCH	5-8	193			
MASON EL	(325) 347-1122 ext:247		101	TAMMY PARRISH	EE-4	260			
<b>158 MATAGORDA COUNTY</b>		<b>158</b>							

# Texas Public Schools and Charters, Directory, November 2016

County, district, region, school	Mailing address and phone number	Cnty.-dist. number	Sch. no.	County and district superintendents, principals	Grades	2015-16 enrollment	Appraised valuation (in \$ thousands)	Tax rate	
								Main-tenance	Bond
<b>BAY CITY ISD 03</b>	P O BOX 2510 BAY CITY 77404-2510 PHONE - (979) 245-5786 FAX - (979) 245-3175	158-901		KEITH BROWN		3781	1,134,294	.115	.019
<b>REGULAR INSTRUCTIONAL</b>									
BAY CITY H S	(979) 245-5771		001	CHRIS TOWNSEND	9-12	1004			
BAY CITY J H	(979) 245-6345		041	DR KEELY COUFAL	6-8	775			
CHERRY EL	(979) 245-6341		101	MERIDETH DODD	EE-5	695			
TENIE HOLMES EL	(979) 245-4818		102	ESTELLA REYES	EE-5	790			
ROBERTS EL	(979) 245-8331		104	MELISA CARROLL	EE-5	517			
<b>TIDEHAVEN ISD 03</b>	P O BOX 129 EL MATON 77440-0129 PHONE - (979) 843-4304 FAX - (979) 843-4300	158-902		DR ANDREW SEIGRIST		884	1,024,358	.101	.037
<b>REGULAR INSTRUCTIONAL</b>									
TIDEHAVEN H S	(979) 843-4310		001	PATRICK TALBERT	9-12	248			
TIDEHAVEN INT	(979) 843-4320		041	PATRICK TALBERT	6-8	191			
BLESSING EL	(979) 843-4330		101	SELINA GARCIA	EE-5	255			
MARKHAM EL	(979) 843-4340		102	STACIE MURRY	EE-5	190			
<b>MATAGORDA ISD 03</b>	P O BOX 657 MATAGORDA 77457-0657 PHONE - (979) 863-7693 FAX - (979) 863-2230	158-904		LAURA SHAY		172	266,241	.102	.013
<b>REGULAR INSTRUCTIONAL</b>									
MATAGORDA SCHOOL	(979) 863-7693		101	LAURA SHAY	EE-8	172			
<b>PALACIOS ISD 03</b>	1209 12TH ST PALACIOS 77465-3799 PHONE - (361) 972-5491 FAX - (361) 972-3567	158-905		ALEXANDRO FLORES		1435	1,289,944	.104	.010
<b>REGULAR INSTRUCTIONAL</b>									
PALACIOS H S	(361) 972-2571		001	STEPHANIE GARCIA	9-12	439			
PALACIOS J H	(361) 972-2417		041	JACK KELLEY	7-8	212			
CENTRAL EL	(361) 972-2911		101	NANCY FLORES	EE-3	490			
EAST SIDE INT	(361) 972-2544		102	AMY MARROQUIN	4-6	294			
<b>VAN VLECK ISD 03</b>	142 S 4TH ST VAN VLECK 77482-0015 PHONE - (979) 245-8518 FAX - (979) 245-1214	158-906		JOHN O'BRIEN		989	713,412	.103	.000
<b>REGULAR INSTRUCTIONAL</b>									
VAN VLECK H S	(979) 245-4664 ext:5069		002	BRANDON HOOD	9-12	321			
O H HERMAN MIDDLE	(979) 245-6401 ext:5120		041	DAVID HOLUBEC	6-8	229			
VAN VLECK EL	(979) 323-5040		102	SARAH ROPER	EE-3	296			
E RUDD INT	(979) 323-5047		103	SHANNON JEDLICKA	4-5	143			
<b>159 MAVERICK COUNTY</b>		<b>159</b>							
<b>EAGLE PASS ISD 20</b>	1420 EIDSON RD EAGLE PASS 78852-5604 PHONE - (830) 773-5181 FAX - (830) 773-7252	159-901		GILBERTO GONZALEZ		15093	2,134,067	.104	.012
<b>REGULAR INSTRUCTIONAL</b>									
EAGLE PASS HIGH SCHOOL	(830) 773-2381		001	JOHN COX	9-12	2387			
C C WINN HIGH SCHOOL	(830) 757-0828		004	JESUS DIAZ-WEVER	9-12	2077			
EAGLE PASS J H	(830) 758-7037		041	MARIO ESCOBAR	7-8	1187			
MEMORIAL J H	(830) 758-7053		042	VERA SUMPTER	7-8	1090			
RAY H DARR EL	(830) 758-7060		102	VALERIANO MORENO	EE,1-6	490			
LANGUAGE DEVELOPMENT CENTER	(830) 758-7047		103	ROSELLA EVEN	EE-KG	426			
DENA KELSO GRAVES EL	(830) 758-7043		104	SANDRA KOENIG	EE-6	552			
NELLIE MAE GLASS ELEMENTARY	(830) 758-7041		105	ROSANNA RIOS-BENAVIDES	1-6	536			
ROBERT E LEE ELEMENTARY	(830) 758-7062		106	BLANCA MUZQUIZ	1-6	360			
MAUDE MAE KIRCHNER EL	(830) 758-7045		107	VERONICA CHACON	EE-6	103			
SAN LUIS ELEMENTARY	(830) 758-7071		109	SYLVIA SAUCEDO	1-6	457			
ROSITA VALLEY ELEMENTARY	(830) 758-7065		110	LUZ LAZARSKI	1-6	486			
BENAVIDES HEIGHTS EL	(830) 758-7006		111	VERONICA SOTO-GONZALEZ	EE,1-6	344			
EARLY CHILDHOOD CENTER	(830) 758-7027		112	LETICIA SANDOVAL	EE-KG	503			
SECO MINES ELEMENTARY	(830) 758-7073		113	MARIBEL MARTINEZ	1-6	359			
SAM HOUSTON ELEMENTARY	(830) 758-7069		115	AMALIA RIOJAS	2-6	470			
ROSITA VALLEY LITERACY ACADEMY	(830) 758-7067		116	AIDA PANG-VILLA	EE-1	362			
PETE GALLEGU ELEMENTARY	(830) 758-7130		117	JOSE VILLALOBOS	1-6	433			
HENRY B GONZALEZ ELEMENTARY	(830) 758-7099		118	CARMEN GARCIA	1-6	489			
KENNEDY EL	(830) 758-7189		119	LISA RUIZ	EE-KG	397			
LIBERTY ELEMENTARY	(830) 758-7156		120	ROSALINDA BARCENA	1-6	548			
ARMANDO CERNA EL	(830) 773-5181		121	SANDRA LOPEZ	1-6	449			
PERFECTO MANCHA EL	(830) 773-5181		122	JOSE JIMENEZ	1-6	563			

# Texas Public Schools and Charters, Directory, November 2016

County, district, region, school	Mailing address and phone number	Cnty.-dist. number	Sch. no.	County and district superintendents, principals	Grades	2015-16 enrollment	Appraised valuation (in \$ thousands)	Tax rate	
								Main-tenance	Bond
<b>DAEP INSTRUCTIONAL</b>									
DAEP	(830) 758-7193		003	CLINT WHEELER	7-12	25			
<b>160 MCCULLOCH COUNTY</b>		<b>160</b>							
<b>BRADY ISD 15</b>	1003 W 11TH ST BRADY 76825-4527 PHONE - (325) 597-2301 FAX - (325) 597-3984	160-901		JOHNNY CLAWSON		1278	463,263	.104	.031
<b>REGULAR INSTRUCTIONAL</b>									
BRADY H S	(325) 597-2491		001	RUSSELL BALDWIN	9-12	381			
BRADY MIDDLE	(325) 597-8110		041	SHONA MOORE	6-8	270			
BRADY EL	(325) 597-2590		101	ANGELA BIERMAN	EE-5	627			
<b>DAEP INSTRUCTIONAL</b>									
ALTER ED PROG	(325) 597-2170		002	HOLLIS MOORE	6-12	0			
<b>ROCHELLE ISD 15</b>	P O BOX 167 ROCHELLE 76872-0167 PHONE - (325) 243-5224 FAX - (325) 243-5283	160-904		STEVE BUTLER		192	63,665	.104	.000
<b>REGULAR INSTRUCTIONAL</b>									
ROCHELLE SCHOOL	(325) 243-5224		001	JYM DENNIS	EE-12	192			
<b>LOHN ISD 15</b>	P O BOX 277 LOHN 76852-0277 PHONE - (325) 344-5749 FAX - (325) 344-5789	160-905		LEON FREEMAN		92	27,109	.117	.006
<b>REGULAR INSTRUCTIONAL</b>									
LOHN SCHOOL	(325) 344-5749		001	DAVID DILLARD	PK-12	92			
<b>161 MCLENNAN COUNTY</b>		<b>161</b>							
<b>WACO CHARTER SCHOOL 12</b>	615 N 25TH ST WACO 76707-3443 PHONE - (254) 754-8169 FAX - (254) 754-7389	161-801		JOHN KEY		221	0	.000	.000
<b>CHARTER/ALTERNATIVE INSTRUCTIONAL</b>									
WACO CHARTER SCHOOL	(254) 754-8169		101	SABRINA GRAY	PK-5	221			
<b>RAPOPORT ACADEMY PUBLIC SCHOOL 12</b>	1020 ELM AVE BLDG 100 WACO 76704 PHONE - (254) 754-8000 FAX - (254) 754-8002	161-802		DR ALEXIS NEUMANN		805	0	.000	.000
<b>CHARTER/REGULAR INSTRUCTIONAL</b>									
PAUL AND JANE MEYER PUBLIC H S	(254) 754-2288		001	TARA SPENCE	9-12	166			
AUDRE AND BERNARD RAPOPORT ACADEMY	(254) 799-4191		101	CINDY KUBACAK	PK-4	202			
QUINN CAMPUS PUBLIC MIDDLE	(254) 754-8000		102	TYLER ELLIS	5-8	236			
<b>HARMONY SCIENCE ACAD (WACO) 12</b>	9321 W SAM HOUSTON PKWAY S HOUSTON 77099 PHONE - (214) 570-1606 FAX - (214) 570-1608	161-807		ZEKERIYA YUKSEL		9478	0	.000	.000
<b>CHARTER/REGULAR INSTRUCTIONAL</b>									
HARMONY SCIENCE ACAD (WACO)	(254) 751-7878		001	S BEYHAN SERKAN BEYHAN	KG-12	775			
HARMONY SCIENCE ACADEMY - GARLAND	(972) 212-4777		002	JENNIFER HORNSBY	KG-6	688			
HARMONY SCIENCE ACADEMY - DALLAS	(972) 234-9993		003	SERIF MERCAN	KG-12	1180			
HARMONY SCHOOL OF INNOVATION - CARROLLTON	(469) 892-5556		004	CLINTON BARNES	KG-5	510			
HARMONY SCHOOL OF BUSINESS - DALLAS	(214) 321-0100		005	MUHAMMED GECIT	KG-12	894			
HARMONY SCHOOL OF INNOVATION - GARLAND	(469) 814-0059		006	MURAT TUNCA	6-12	563			
HARMONY SCIENCE ACADEMY - FORT WORTH	(817) 263-0700		007	SERENA JACKSON	KG-4	714			
HARMONY SCIENCE ACADEMY - GRAND PRAIRIE	(972) 642-9911		008	ANGELA KNAPP	KG-8	573			
HARMONY SCIENCE ACADEMY - EULESS	(817) 354-3000		009	MAKSAT ALTIYEV	6-12	625			
HARMONY SCHOOL OF NATURE AND ATHLETICS - DALLAS	(972) 296-1000		010	BILAL OZEN	KG-12	1000			
HARMONY SCHOOL OF INNOVATION - FORT WORTH	(817) 386-5505		011	MEHMET BASOGLU	5-12	887			
HARMONY SCHOOL OF INNOVATION - EULESS	(817) 554-2800		012	CRYSTAL MCANALLEY	KG-5	646			
HARMONY SCIENCE ACADEMY - CARROLLTON	(972) 892-5556		013	HUSEYIN SARI	6-12	423			
<b>CRAWFORD ISD 12</b>	200 PIRATE DR CRAWFORD 76638-0120 PHONE - (254) 486-2381 FAX - (254) 486-2198	161-901		DR KENNETH HALL		561	153,957	.104	.019
<b>REGULAR INSTRUCTIONAL</b>									
CRAWFORD H S	(254) 486-2381		001	MONTE PRITCHETT	7-12	-			
CRAWFORD EL	(254) 486-9083		101	LINDA STOUT	EE,KG-6	289			
<b>ALTERNATIVE INSTRUCTIONAL</b>									
AXTELL/BRUCEVILLE-EDDY LEARNING CENTER	(254) 863-5301		005		6-12	-			
<b>JJAEP INSTRUCTIONAL</b>									

# Texas Public Schools and Charters, Directory, November 2016

County, district, region, school	Mailing address and phone number	Cnty.-dist. number	Sch. no.	County and district superintendents, principals	Grades	2015-16 enrollment	Appraised valuation (in \$ thousands)	Tax rate	
								Maintenance	Bond
CHALLENGE ACADEMY	(254) 754-0803		004	CLAUDETTE YARBROUGH	6-12	0			
<b>MIDWAY ISD 12</b>	13885 WOODWAY DR WOODWAY 76712-0000 PHONE - (254) 761-5610 ext:1101 FAX - (254) 761-5789	161-903		DR GEORGE KAZANAS		7803	4,318,731	.104	.028
<b>REGULAR INSTRUCTIONAL</b>									
MIDWAY H S	(254) 761-5650		001	DR BRENT MERRITT	9-12	2412			
MIDWAY MIDDLE	(254) 761-5680		041	DR HERBERT COX	7-8	1186			
WOODWAY EL	(254) 761-5740		101	AARON PENA	EE-4	564			
HEWITT EL	(254) 761-5750		102	CHRISTY WATLEY	EE-4	578			
SPEEGLEVILLE EL	(254) 761-5730		103	CHRISTOPHER EBERLEIN	EE-4	-			
SPRING VALLEY EL	(254) 761-5710		104	JAY FISCHER	EE-4	535			
SOUTH BOSQUE EL	(254) 761-5720		105	DAVID EVERETT	EE-4	554			
WOODGATE INT	(254) 761-5690		106	KURT HULETT	5-6	583			
CASTLEMAN CREEK EL	(254) 761-5755		107	MANDY VASEK	EE-4	552			
RIVER VALLEY INT	(254) 761-5699		108	SARAH HOLLAND	5-6	542			
<b>JJAEP INSTRUCTIONAL</b>									
CHALLENGE ACADEMY	(254) 754-0803		004	CHRIS RANKIN	4-12	-			
<b>LA VEGA ISD 12</b>	400 E LOOP 340 WACO 76705-3096 PHONE - (254) 299-6700 FAX - (254) 799-8642	161-906		DR SHARON SHIELDS		3033	688,930	.117	.029
<b>REGULAR INSTRUCTIONAL</b>									
LA VEGA H S	(254) 799-4951		002	CHUCK KLANDER	9-12	769			
LA VEGA J H GEORGE DIXON CAMPUS	(254) 799-2428		042	CHRIS BORLAND	7-8	449			
LA VEGA INT H P MILES CAMPUS	(254) 799-5553		103	KRISTI RIZO	4-6	676			
LA VEGA EL	(254) 799-1721		105	SHAUNTE STEWART	1-3	730			
LA VEGA PRI	(254) 799-6229		106	LISA SEAWRIGHT	EE-KG	409			
<b>JJAEP INSTRUCTIONAL</b>									
CHALLENGE ACADEMY	(254) 754-0803		004	CHRIS RANKIN	3-12	0			
<b>LORENA ISD 12</b>	P O BOX 97 LORENA 76655-0097 PHONE - (254) 857-3239 FAX - (254) 857-4533	161-907		DR JOSEPH KUCERA		1702	438,310	.117	.047
<b>REGULAR INSTRUCTIONAL</b>									
LORENA HIGH	(254) 857-4604		001	KEVIN JOHNSON	9-12	537			
LORENA MIDDLE	(254) 857-4621		041	DR CELIA DREWS	6-8	392			
LORENA EL	(254) 857-4613		101	LOWELL ANDERSON	3-5	350			
LORENA PRI	(254) 857-8909		102	LIZA CUNNINGHAM	EE-2	423			
<b>JJAEP INSTRUCTIONAL</b>									
CHALLENGE ACADEMY	(254) 754-0803		004	CHRISTOPHER RANKIN	2-12	0			
<b>MART ISD 12</b>	700 E NAVARRO AVE MART 76664 PHONE - (254) 876-2523 FAX - (254) 876-3028	161-908		LEONARD WILLIAMS		510	112,258	.104	.020
<b>REGULAR INSTRUCTIONAL</b>									
MART H S	(254) 876-2574		002	ELIZABETH BURNETT	9-12	170			
MART MIDDLE	(254) 876-2762		041	DR TAWNIA NAIL	5-8	140			
MART EL	(254) 876-2112		102	JENNIFER DAIGLE	PK-4	200			
<b>ALTERNATIVE INSTRUCTIONAL</b>									
MART ACADEMIC ALERNATIVE PROGRAM	(254) 876-2574		003	ELIZABETH BURNETT	9-12	0			
<b>JJAEP INSTRUCTIONAL</b>									
CHALLENGE ACADEMY			004	CLAUDETTE YARBROUGH	6-12	0			
<b>MCGREGOR ISD 12</b>	P O BOX 356 MCGREGOR 76657-0356 PHONE - (254) 840-2828 FAX - (254) 840-4077	161-909		KEVIN HOUCHIN		1425	348,852	.104	.032
<b>REGULAR INSTRUCTIONAL</b>									
MCGREGOR H S	(254) 840-2853		001	ROBERT WHITE	9-12	414			
ISBILL J H	(254) 840-3251		041	PAUL MILLER	6-8	291			
MCGREGOR EL	(254) 840-3204		101	TONYA BURGESS	2-5	417			
MCGREGOR PRI	(254) 840-2973		102	CHERI ZACHARIAS	EE-1	303			
<b>JJAEP INSTRUCTIONAL</b>									
CHALLENGE ACADEMY	(254) 753-2423		004	CHRIS RANKIN	4-12	0			
<b>MOODY ISD 12</b>	12084A S LONE STAR PKWY MOODY 76557-3638 PHONE - (254) 853-2172 FAX - (254) 853-2886	161-910		GARY MARTEL		680	155,244	.104	.038
<b>REGULAR INSTRUCTIONAL</b>									
MOODY H S	(254) 853-3622		001	ANDREW MILLER	9-12	208			
MOODY MIDDLE	(254) 853-2182		041	ERIC COX	5-8	202			
MOODY EL	(254) 853-2155		101	TINA EATON	EE-4	244			
MOODY PRE-K	(254) 853-2181		102	TINA EATON	EE-PK	-			



# Texas Public Schools and Charters, Directory, November 2016

County, district, region, school	Mailing address and phone number	Cnty.-dist. number	Sch. no.	County and district superintendents, principals	Grades	2015-16 enrollment	Appraised valuation (in \$ thousands)	Tax rate	
								Main-tenance	Bond
<b>JJAEP INSTRUCTIONAL</b>									
MCLENNAN CO CHALLENGE ACADEMY	(254) 754-0803		004	CHRIS HERBERT	6-12	-			
<b>RIESEL ISD 12</b>									
600 FREDERICK RIESEL 76682-2931 PHONE - (254) 896-5000 FAX - (254) 896-2981		161-912		BRIAN GARNER		599	692,444	.104	.036
<b>REGULAR INSTRUCTIONAL</b>									
RIESEL SCHOOL	(254) 896-3171		001	BRANDON COPE	7-12	310			
FOSTER EL	(254) 896-2297		101	BRITNI SUMMERS	EE-6	-			
<b>JJAEP INSTRUCTIONAL</b>									
CHALLENGE ACADEMY			004	CLAUDETTE YARBROUGH	6-12	0			
<b>DAEP INSTRUCTIONAL</b>									
MARLIN ALTERNATIVE EDUCATION PROGRAM			005		7-12	-			
<b>WACO ISD 12</b>									
P O BOX 27 WACO 76703-0027 PHONE - (254) 755-9420 FAX - (254) 755-9690		161-914		DR BONNY CAIN		14946	4,317,987	.117	.023
<b>REGULAR INSTRUCTIONAL</b>									
WACO H S	(254) 776-1150		002	EDWARD LOVE	9-12	1809			
UNIVERSITY H S	(254) 756-1843		003	DR WILLIAM SHEPARD	9-12	1667			
CESAR CHAVEZ MIDDLE	(254) 750-3736		043	KIMBERLY HAMILTON	6-8	859			
TENNYSON MIDDLE	(254) 772-1440		044	LISA HALL	6-8	881			
G W CARVER MIDDLE	(254) 757-0787		048	ALONZO MCADOO	6-8	460			
INDIAN SPRING MIDDLE	(254) 754-5491		050	JOHN JENKINS	6-8	575			
ALTA VISTA EL	(254) 662-3050		101	KARMEN LOGAN	EE-5	559			
BELL'S HILL EL	(254) 754-4171		103	BEVIL COHN	EE-5	787			
BROOK AVENUE EL	(254) 750-3562		104	SARAH PEDROTTI	EE-5	375			
CEDAR RIDGE EL	(254) 756-1241		105	HELEN SMITH	EE-5	607			
CRESTVIEW EL	(254) 776-1704		106	KATHY DENSMORE	EE-5	767			
DEAN HIGHLAND EL	(254) 752-3751		107	THIA ALLEN	EE-5	793			
HILLCREST PDS MAGNET	(254) 772-4286		109	DR AMY MATHEWS-PEREZ	PK-5	422			
J H HINES EL	(254) 753-1362		110	JULIE SAPAUGH	EE-5	552			
KENDRICK EL	(254) 752-3316		112	TONYA COLEMAN	PK-5	529			
MOUNTAINVIEW EL	(254) 772-2520		116	MELISSA PRITCHARD	EE-5	434			
PARKDALE EL	(254) 772-2170		120	MARSHA HENRY	EE-5	608			
PROVIDENT HEIGHTS EL	(254) 750-3930		121	DEBBIE SIMS	PK-5	341			
LAKE AIR MONTESSORI SCHOOL	(254) 772-1910		127	STEPHANIE TANKERSLEY	EE-8	654			
WEST AVENUE EL	(254) 750-3900		129	JOSEPH ALEXANDER	EE-5	353			
SOUTH WACO EL	(254) 753-6802		130	TWANA LEE	EE-5	531			
<b>ALTERNATIVE INSTRUCTIONAL</b>									
BRAZOS H S	(254) 754-6283		007	DAPHANIE LATCHISON	6-12	235			
BILL LOGUE DETENTION CENTER	(254) 754-0803		444	CHRISTOPHER RANKIN	6-12	16			
<b>JJAEP INSTRUCTIONAL</b>									
CHALLENGE ACADEMY	(254) 754-0803		004	CHRISTOPHER RANKIN	1-12	15			
<b>DAEP INSTRUCTIONAL</b>									
G L WILEY OPPORTUNITY CENTER	(254) 757-3829		005	LARRYL CURTIS	1-12	117			
<b>WEST ISD 12</b>									
801 N REAGAN ST WEST 76691-1198 PHONE - (254) 981-2000 FAX - (254) 826-7503		161-916		DAVID TRUITT		1316	385,585	.104	.024
<b>REGULAR INSTRUCTIONAL</b>									
WEST H S	(254) 981-2050		001	DON SNOOK	9-12	430			
WEST MIDDLE	(254) 981-2120		042	MICHELE SCOTT	6-8	296			
WEST EL	(254) 981-2200		102	CARI DETLEFSEN	EE-5	557			
<b>ALTERNATIVE INSTRUCTIONAL</b>									
WEST BROOKHAVEN YOUTH RANCH SCHOOL	(254) 981-2243		198	THERESA SOUKUP	6-12	33			
<b>JJAEP INSTRUCTIONAL</b>									
CHALLENGE ACADEMY	(254) 412-0326		004	JEFF HERBERT	6-12	0			
<b>AXTELL ISD 12</b>									
308 OTTAWA AXTELL 76624-0429 PHONE - (254) 863-5301 FAX - (254) 863-5651		161-918		DR JR PROCTOR		793	113,672	.117	.000
<b>REGULAR INSTRUCTIONAL</b>									
AXTELL H S	(254) 863-5301		001	DALE MONSEY	9-12	220			
AXTELL MIDDLE SCHOOL	(254) 863-5301		041	DALE MONSEY	6-8	153			
AXTELL EL	(254) 863-5419		101	DANETTE STRANACHER	PK-5	343			
<b>ALTERNATIVE INSTRUCTIONAL</b>									
AXTELL BRUCEVILLE-EDDY LEARNING CENTER	(254) 753-3422		003	CLYDE FLUITT	4-12	0			
WACO CTR FOR YOUTH	(254) 745-5339		199	KELLYE JOHNSON	7-12	77			
<b>JJAEP INSTRUCTIONAL</b>									
CHALLENGE ACADEMY			004	CLAUDETTE YARBROUGH	6-12	0			
<b>BRUCEVILLE-EDDY ISD 12</b>									
# 1 EAGLE DR EDDY 76524-0099 PHONE - (254) 859-5525		161-919		RICHARD KILGORE		771	153,074	.117	.016

# Texas Public Schools and Charters, Directory, November 2016

County, district, region, school	Mailing address and phone number	Cnty.-dist. number	Sch. no.	County and district superintendents, principals	Grades	2015-16 enroll- ment	Appraised valuation (in \$ thousands)	Tax rate	
								Main- tenance	Bond
FAX - (254) 859-4023									
<b>REGULAR INSTRUCTIONAL</b>									
BRUCEVILLE-EDDY H S	(254) 859-5848		001	GRADY FULBRIGHT	9-12	231			
BRUCEVILLE-EDDY J H	(254) 859-5525		041	MIKE HAWKINS	6-8	126			
BRUCEVILLE-EDDY INT	(254) 859-5525		042	SHARON JOHNSON	3-5	169			
BRUCEVILLE-EDDY EL	(254) 859-5465		101	SHARON JOHNSON	EE-2	229			
<b>ALTERNATIVE INSTRUCTIONAL</b>									
AXTELL/BRUCEVILLE-EDDY LEARNING CENTER	(254) 753-3422		002	GRADY FULBRIGHT	9-12	8			
<b>JJAEP INSTRUCTIONAL</b>									
CHALLENGE ACADEMY			004	CLAUDETTE YARBROUGH	6-12	-			
<b>DAEP INSTRUCTIONAL</b>									
AXTELL/BE DAEP	(254) 859-5525 ext:340		005		KG-12	-			
<b>CHINA SPRING ISD 12</b>	P O BOX 250 CHINA SPRING 76633-0250 PHONE - (254) 836-1115 FAX - (254) 836-0559	161-920		DR MARC FAULKNER		2604	648,988	.104	.048
<b>REGULAR INSTRUCTIONAL</b>									
CHINA SPRING H S	(254) 836-1771		001	MAX RUTHERFORD	9-12	764			
CHINA SPRING MIDDLE	(254) 836-4611		041	MICHAEL KELLY	7-8	397			
CHINA SPRING EL	(254) 836-4635		102	KIM COE	EE-3	815			
CHINA SPRING INT	(254) 759-1200		104	HEATHER JENKINS	4-6	615			
<b>ALTERNATIVE INSTRUCTIONAL</b>									
TAG	(254) 836-0676		002	MIRANDA BROWN	8-12	-			
BILL LOGUE JUVENILE DETENTION CENTER	(254) 754-0803		003	CHRIS RANKIN	3-12	0			
<b>JJAEP INSTRUCTIONAL</b>									
CHALLENGE ACADEMY	(254) 754-0803		004	CHRIS RANKIN	3-12	0			
<b>DAEP INSTRUCTIONAL</b>									
DAEP	(254) 836-0676		006	MIRANDA BROWN	3-12	-			
<b>CONNALLY ISD 12</b>	200 CADET WAY WACO 76705 PHONE - (254) 296-6460 FAX - (254) 412-5530	161-921		WESLEY HOLT		2331	576,959	.104	.024
<b>REGULAR INSTRUCTIONAL</b>									
CONNALLY HIGH SCHOOL	(254) 296-6700		001	JILL TALAMANTEZ	9-12	661			
CONNALLY J H	(254) 296-7700		041	JEREMY FERRERO	6-8	514			
CONNALLY PRI	(254) 296-7600		101	MARLO MOORE	1-3	533			
CONNALLY EL	(254) 750-7170		104	GINA PASISIS	4-5	323			
CONNALLY EARLY CHILDHOOD CENTER	(254) 296-6460		106	MELISSA SULAK	EE-KG	300			
<b>JJAEP INSTRUCTIONAL</b>									
CHALLENGE ACADEMY	(254) 754-0803		004	CHRISTOPHER RANKIN	4-12	0			
<b>ROBINSON ISD 12</b>	500 W LYNDALE ROBINSON 76706-5505 PHONE - (254) 662-0194 FAX - (254) 662-0215	161-922		DR MICHAEL HOPE		2291	541,017	.117	.034
<b>REGULAR INSTRUCTIONAL</b>									
ROBINSON H S	(254) 662-3840		001	RUSS MEGGS	9-12	711			
ROBINSON J H	(254) 662-3843		041	SHELLY CHUDEJ	7-8	547			
ROBINSON PRI	(254) 662-0251		101	MISSY ZACHARIAS	EE-1	362			
ROBINSON EL	(254) 662-5000		102	KATI FUQUA	2-3	345			
ROBINSON INT	(254) 662-6113		103	SARA LAUGHLIN	4-6	-			
<b>JJAEP INSTRUCTIONAL</b>									
CHALLENGE ACADEMY	(254) 799-7278		004	CHRIS RANKIN	4-12	-			
<b>BOSQUEVILLE ISD 12</b>	7636 ROCK CREEK RD WACO 76708 PHONE - (254) 757-3113 FAX - (254) 752-4909	161-923		JAMES SKEELER		661	139,168	.117	.033
<b>REGULAR INSTRUCTIONAL</b>									
BOSQUEVILLE H S	(254) 757-3113 ext:7072		001	CLIFF HEATH	9-12	192			
BOSQUEVILLE MIDDLE	(254) 757-3113 ext:7071		041	SARA MYNARCIC	6-8	149			
BOSQUEVILLE EL	(254) 752-6006 ext:7019		101	KELLY BRAY	EE-5	320			
<b>JJAEP INSTRUCTIONAL</b>									
CHALLENGE ACADEMY	(254) 754-0803		004	BOB BALSHAW	6-12	0			
<b>HALLSBURG ISD 12</b>	2313 HALLSBURG RD WACO 76705-5019 PHONE - (254) 875-2331 FAX - (254) 875-2436	161-924		DR KENT REYNOLDS		176	60,565	.104	.025
<b>REGULAR INSTRUCTIONAL</b>									
HALLSBURG SCHOOL	(254) 875-2331		101	DR KENT REYNOLDS	EE-12	176			
<b>JJAEP INSTRUCTIONAL</b>									
MCLENNAN COUNTY CHALLENGE ACADEMY			102		3-6	0			
<b>GHOLSON ISD 12</b>	137 HAMILTON DR WACO 76705-5914 PHONE - (254) 829-1528	161-925		PAMELA BROWN		247	37,276	.104	.000

# Texas Public Schools and Charters, Directory, November 2016

County, district, region, school	Mailing address and phone number	Cnty.-dist. number	Sch. no.	County and district superintendents, principals	Grades	2015-16 enrollment	Appraised valuation (in \$ thousands)	Tax rate	
								Main-tenance	Bond
FAX - (254) 829-0054									
REGULAR INSTRUCTIONAL GHOLSON SCHOOL	(254) 829-1528		101	HEATHER MCCARTNEY	PK-12	247			
JJAEP INSTRUCTIONAL MCLENNAN COUNTY CHALLENGE ACADEMY			005		4-8	0			
<b>162 MCMULLEN COUNTY</b>		<b>162</b>							
MCMULLEN COUNTY ISD 02	P O BOX 359 TILDEN 78072-0359 PHONE - (361) 274-2000 FAX - (361) 274-3665	162-904		DAVE UNDERWOOD		264	3,215,100	.099	.005
REGULAR INSTRUCTIONAL MCMULLEN COUNTY SCHOOL	(361) 274-2000		001	JOE TIMMS	EE-12	264			
<b>163 MEDINA COUNTY</b>		<b>163</b>							
DEVINE ISD 20	605 W HONDO DEVINE 78016-6080 PHONE - (830) 851-0795 FAX - (830) 663-6706	163-901		SCOTT SOSTARICH		1998	403,575	.117	.020
REGULAR INSTRUCTIONAL DEVINE H S	(830) 851-0895		001	DERRICK BYRD	9-12	576			
DEVINE MIDDLE	(830) 851-0695		041	KANDI DARNELL	6-8	-			
JOHN J CIAVARRA EL	(830) 851-0395		101	BRENDA GARDNER	EE-2	527			
DEVINE INTERMEDIATE SCHOOL	(830) 851-0495		102	BLAIN MARTN	3-5	468			
JJAEP INSTRUCTIONAL ATASCOSA COUNTY JJAEP			003	DOUG HARVEY	3-12	0			
DAEP INSTRUCTIONAL DEVINE DAEP SCHOOL	(830) 851-0795		004	DARYL WENDEL	5-12	-			
D'HANIS ISD 20	P O BOX 307 D'HANIS 78850-0307 PHONE - (830) 363-7215 FAX - (830) 363-7390	163-902		SCOTT HIGGINS		364	116,401	.104	.024
REGULAR INSTRUCTIONAL D'HANIS SCHOOL	(830) 363-7216		001	KURT SCHUMACHER MARINDA SANTOS	EE-12	364			
NATALIA ISD 20	P O BOX 548 NATALIA 78059-0548 PHONE - (830) 663-4416 FAX - (830) 663-4186	163-903		DR FREEMAN CONE		1072	177,200	.117	.014
REGULAR INSTRUCTIONAL NATALIA H S	(830) 663-4417		001	MICHAEL STECK	9-12	291			
NATALIA J H	(830) 663-4027		041	DEMTRIO GARCIA	6-8	237			
NATALIA EL	(830) 663-2837		101	ANNA LOPEZ	2-5	313			
NATALIA EARLY CHILD CTR	(830) 663-9739		102	ANNA LOPEZ	EE-1	231			
HONDO ISD 20	P O BOX 308 HONDO 78861-0308 PHONE - (830) 426-3027 ext:6000 FAX - (830) 426-7683	163-904		DR ALANN TRUELOCK		2064	575,965	.104	.028
REGULAR INSTRUCTIONAL HONDO H S	(830) 426-3341		001	ROBERT KNIGHT	9-12	615			
MCADOWELL MIDDLE	(830) 426-2261		041	SCOTT BACKUS	6-8	482			
MEYER EL	(830) 426-3161		102	MISTY PTASNIK	EE-2	528			
NEWELL E WOOLLS INT	(830) 426-7666		105	STEPHEN AYERS	3-5	439			
MEDINA VALLEY ISD 20	8449 F M 471 S CASTROVILLE 78009-9531 PHONE - (830) 931-2243 FAX - (830) 931-4050	163-908		DR KENNETH ROHRBACH		4473	1,398,768	.104	.035
REGULAR INSTRUCTIONAL MEDINA VALLEY H S	(830) 931-2243 ext:1120		001	DR DWIGHT MCHAZLETT	9-12	1236			
MEDINA VALLEY MIDDLE	(830) 931-2243 ext:1161		042	JUSTIN RUSSELL	6-8	1057			
CASTROVILLE ELEMENTARY	(830) 931-2117		103	KENDALL CENTER	EE-5	639			
LACOSTE EL	(830) 931-2243 ext:3000		104	NATALIE BENKE	EE-5	700			
POTRANCO EL	(830) 931-2243 ext:2000		105	EDWARD BALDERAS	EE-5	841			
JJAEP INSTRUCTIONAL BEXAR COUNTY JUVENILE JUSTICE ACADEMY (BCJJA)	(210) 335-8524		004		4-12	0			
<b>164 MENARD COUNTY</b>		<b>164</b>							
MENARD ISD 15	P O BOX 729 MENARD 76859-0729 PHONE - (325) 396-2404 FAX - (325) 396-2143	164-901		AMY BANNOWSKY		292	160,484	.104	.000
REGULAR INSTRUCTIONAL									

# Texas Public Schools and Charters, Directory, November 2016

County, district, region, school	Mailing address and phone number	Cnty.-dist. number	Sch. no.	County and district superintendents, principals	Grades	2015-16 enrollment	Appraised valuation (in \$ thousands)	Tax rate	
								Main-tenance	Bond
MENARD H S	(325) 396-2513		001	JOE JONES	9-12	85			
MENARD J H	(325) 396-2348		041	CORDELIA KOTHMANN	6-8	62			
MENARD EL	(325) 396-2348		101	CORDELIA KOTHMANN	EE-5	145			
<b>165 MIDLAND COUNTY</b>		<b>165</b>							
<b>MIDLAND ACADEMY CHARTER SCHOOL 18</b>	500 N BAIRD MIDLAND 79701 PHONE - (432) 686-0003 FAX - (432) 686-0845	165-802		JILL LANKFORD		427	0	.000	.000
<b>CHARTER/ALTERNATIVE INSTRUCTIONAL</b> MIDLAND ACADEMY CHARTER SCHOOL	(432) 686-0003		101	JANET WALLACE	PK-12	427			
<b>MIDLAND ISD 18</b>	615 W MISSOURI AVE MIDLAND 79701-5017 PHONE - (432) 240-1000 FAX - (432) 689-1976	165-901		ROD SCHRODER		24555	20,183,889	.104	.010
<b>REGULAR INSTRUCTIONAL</b>									
LEE H S	(432) 689-1600		002	STAN VANHOOZER	9-12	2221			
MIDLAND H S	(432) 689-1100		003	CARLIN GRAMMER	9-12	2149			
EARLY COLLEGE H S AT MIDLAND COLLEGE	(432) 685-4641		006	RENEE ALDRIN	9-12	330			
ALAMO J H	(432) 689-1700		041	LEANN DUMAS	7-8	732			
LEE FRESHMAN H S	(432) 689-1250		042	BOBBY STULTS	9	804			
MIDLAND FRESHMAN H S	(432) 689-1200		044	SHANNON TORRES	9	818			
SAN JACINTO J H	(432) 689-1350		045	DEBORAH KENDRICK	7-8	735			
GODDARD J H	(432) 689-1300		046	SHELLY HANEY	7-8	1047			
ABELL J H	(432) 689-6200		047	JENNIFER SEYBERT	7-8	984			
BONHAM EL	(432) 240-6000		101	JUAN DOMINGUEZ	EE-6	697			
BURNET EL	(432) 240-6200		104	LETY AMALLA	EE-6	627			
CROCKETT EL	(432) 240-6500		105	LISA LECLEAR	EE-6	422			
DE ZAVALA EL	(432) 240-6600		106	JULIE SIMS	EE-6	470			
FANNIN EL	(432) 240-6800		107	TRACIE BURROW	EE,KG-6	517			
HENDERSON EL	(432) 240-7000		108	RAY PORTILLO	EE-6	469			
HOUSTON EL	(432) 240-7100		109	DOLORES CANO	EE-6	473			
JONES EL	(432) 240-7200		110	SHARLA BUTLER	EE-6	384			
LAMAR EL	(432) 240-7300		111	AMY CLARK	EE-6	580			
LONG EL	(432) 240-7400		112	TERRI RIMER	EE-6	538			
MILAM EL	(432) 240-7500		113	ILIANA BERMEA	EE-6	465			
EMERSON EL	(432) 240-6700		114	TRACY PHERNETTON	EE-6	497			
RUSK EL	(432) 240-7800		116	LESLIE GOODRUM	EE-6	423			
SOUTH EL	(432) 240-8100		117	TARA CROCKETT	EE-6	662			
TRAVIS EL	(432) 240-8200		118	MONICA BAEZA	EE-6	667			
PARKER EL	(432) 240-7600		122	ANGIE ARON	EE-6	444			
SANTA RITA EL	(432) 240-7900		123	DEBRA ALBA	EE-6	540			
SCHARBAUER EL	(432) 240-8000		125	AIMEE STROOPE	EE-6	515			
CARVER CENTER	(432) 240-6400		126	JAN RHODES	1-6	468			
BUSH EL	(432) 240-6300		127	STEPHANIE RAMOS	EE-6	451			
GREATHOUSE EL	(432) 240-6900		128	BRANDY COPELAND	EE-6	704			
WASHINGTON MATH/SCIENCE INSTITUTE	(432) 240-8300		129	BANAY NEWTON	EE,KG-6	418			
PEASE COMMUNICATIONS/TECHNOLOGY ACADEMY	(432) 240-7700		130	GABRIEL SALGADO	EE,KG-6	568			
JAMES BOWIE FINE ARTS ACADEMY	(432) 240-6100		131	MELISSA HORNER	EE,KG-6	467			
BARBARA YARBROUGH EL	(432) 240-8500		132	JILL ARTHUR	PK-6	720			
BARBARA FASKEN EL	(432) 240-8400		133	ADELINA BAIZA	PK-6	566			
RALPH BUNCHE EL	(432) 240-8600		134	SHA BURDSAL	EE-6	787			
<b>ALTERNATIVE INSTRUCTIONAL</b>									
VIOLA M COLEMAN H S	(432) 689-5000		004	DAVID MOORE	EE,7-12	166			
BARBARA CULVER JUVENILE DETENTION CENTER	(432) 689-5000		020	DAVID MOORE	3-12	11			
<b>DAEP INSTRUCTIONAL</b>									
MIDLAND ALTERNATIVE PROGRAM	(432) 240-4706		030	LENA BUCK	7-12	19			
<b>GREENWOOD ISD 18</b>	2700 FM 1379 MIDLAND 79706-5330 PHONE - (432) 685-7800 FAX - (432) 685-7804	165-902		ARIEL ELLIOTT		2331	1,447,016	.117	.029
<b>REGULAR INSTRUCTIONAL</b>									
GREENWOOD H S	(432) 685-7805		001	STACY JONES	9-12	625			
JAMES R BROOKS MIDDLE	(432) 685-7837		041	JOHN-PAUL HUBER	5-8	555			
GREENWOOD EL	(432) 685-7821		101	CRYSTEN HOPKINS	EE-4	1151			
<b>166 MILAM COUNTY</b>		<b>166</b>							
<b>CAMERON ISD 06</b>	BOX 712 CAMERON 76520-0712 PHONE - (254) 697-3512 FAX - (254) 697-2448	166-901		ALLAN SAPP		1755	311,608	.104	.035
<b>REGULAR INSTRUCTIONAL</b>									
CAMERON YOE H S	(254) 697-3902		002	KENNETH DRISKA	9-12	452			
CAMERON MIDDLE	(254) 697-2131		041	WENDY MAHAN	6-8	366			

# Texas Public Schools and Charters, Directory, November 2016

County, district, region, school	Mailing address and phone number	Cnty.-dist. number	Sch. no.	County and district superintendents, principals	Grades	2015-16 enrollment	Appraised valuation (in \$ thousands)	Tax rate	
								Maintenance	Bond
CAMERON EL	(254) 697-2381		101	LOUIS MANDANICI	3-5	377			
BEN MILAM EL	(254) 697-3641		104	RODNEY ALLEN	EE-2	560			
<b>GAUSE ISD 06</b>	P O BOX 38 GAUSE 77857-0038 PHONE : (979) 279-5891 FAX : (979) 279-5142	166-902		BRADLEY JONES		174	76,216	.104	.000
<b>REGULAR INSTRUCTIONAL</b> GAUSE EL	(979) 279-5891		101	BRADLEY JONES	EE-8	174			
<b>MILANO ISD 06</b>	P O BOX 145 MILANO 76556-0145 PHONE : (512) 455-2533 FAX : (512) 455-9311	166-903		ROBERT WESTBROOK		428	89,881	.117	.029
<b>REGULAR INSTRUCTIONAL</b> MILANO H S MILANO J H MILANO EL	(512) 455-9333 (512) 455-6701 (512) 455-2062		001 041 102	TRACY BREWER TRACY BREWER COURTNEY TODD	9-12 6-8 EE-5	160 94 174			
<b>ROCKDALE ISD 06</b>	P O BOX 632 ROCKDALE 76567-0632 PHONE : (512) 430-6000 FAX : (512) 446-3460	166-904		DENISE MONZINGO		1552	877,276	.104	.032
<b>REGULAR INSTRUCTIONAL</b> ROCKDALE H S ROCKDALE J H ROCKDALE EL ROCKDALE INT	(512) 430-6140 (512) 430-6100 (512) 430-6030 (512) 430-6200		001 041 101 103	TIFFANY COMMERFORD APRIL ESCHBERGER SANDEE CALAME KATHY PELZEL	9-12 6-8 EE-2 3-5	427 355 417 353			
<b>THORNDALE ISD 13</b>	P O BOX 870 THORNDALE 76577-0870 PHONE : (512) 898-2538 ext:404 FAX : (512) 898-5356	166-905		ADAM IVY		572	128,068	.117	.014
<b>REGULAR INSTRUCTIONAL</b> THORNDALE H S THORNDALE MIDDLE THORNDALE EL	(512) 898-2321 (512) 898-2670 (512) 898-2912		001 041 101	ORLANDO VARGAS LEE HAFLEY MEGHAN ESAU	9-12 6-8 EE-5	199 141 232			
<b>BUCKHOLTS ISD 06</b>	P O BOX 248 BUCKHOLTS 76518-0248 PHONE : (254) 593-2744 FAX : (254) 593-2270	166-907		NANCY SANDLIN		159	28,427	.104	.007
<b>REGULAR INSTRUCTIONAL</b> BUCKHOLTS SCHOOL	(254) 593-2744		001	KRIS SHAVER	PK-12	159			
<b>167 MILLS COUNTY</b>		<b>167</b>							
<b>GOLDTHWAITE ISD 12</b>	P O BOX 608 GOLDTHWAITE 76844-0608 PHONE : (325) 648-3531 FAX : (325) 648-2456	167-901		RONNY WRIGHT		592	223,030	.104	.015
<b>REGULAR INSTRUCTIONAL</b> GOLDTHWAITE H S GOLDTHWAITE MIDDLE GOLDTHWAITE EL	(325) 648-3081 (325) 648-3630 (325) 648-3055		001 002 101	CHARLES HOLLINGSWORTH LONDON SANDERSON DEE DEE WRIGHT	9-12 6-8 EE-5	179 140 273			
<b>MULLIN ISD 12</b>	P O BOX 128 MULLIN 76864-0128 PHONE : (325) 985-3374 FAX : (325) 985-3915	167-902		KRISTI MICKELSON		427	74,773	.104	.000
<b>REGULAR INSTRUCTIONAL</b> MULLIN H S MULLIN EL <b>ALTERNATIVE INSTRUCTIONAL</b> MULLIN OAKS PECAN RIDGE H S CEDAR MOUNTAIN H S PARKVIEW SCHOOL - LUBBOCK PARKVIEW SCHOOL - LEVELLAND	(325) 985-3374 (325) 985-3374 (325) 203-5315 (325) 372-4091 ext:1179 (325) 372-4091 ext:1179 (806) 568-3193 (806) 568-3115		001 101 002 003 005 055 056	JOE BRANHAM JOE BRANHAM BRYNDAN WRIGHT SARAH MCDOWELL SARAH MCDOWELL STARLETT GILL STARLETT GILL	7-12 EE-6 4-12 9-12 9-12 PK-12 KG-12	56 59 79 88 38 38 62			
<b>PRIDDY ISD 12</b>	P O BOX 40 PRIDDY 76870-0040 PHONE : (325) 966-3323 FAX : (325) 966-3380	167-904		ADRIANNE BURDEN		111	21,401	.104	.005
<b>REGULAR INSTRUCTIONAL</b> PRIDDY SCHOOL	(325) 966-3323		001		EE-12	111			
<b>168 MITCHELL COUNTY</b>		<b>168</b>							

# Texas Public Schools and Charters, Directory, November 2016

County, district, region, school	Mailing address and phone number	Cnty.-dist. number	Sch. no.	County and district superintendents, principals	Grades	2015-16 enrollment	Appraised valuation (in \$ thousands)	Tax rate	
								Main-tenance	Bond
<b>COLORADO ISD 14</b>	P O BOX 1268 COLORADO CITY 79512-1268 PHONE - (325) 728-5312 FAX - (325) 728-1015	168-901		REGGY SPENCER		1013	416,509	.117	.044
<b>REGULAR INSTRUCTIONAL</b>									
COLORADO H S	(325) 728-3424		001	MARK MERRELL	9-12	285			
COLORADO MIDDLE	(325) 728-2673		041	ROBBY RUSSELL	6-8	198			
COLORADO EL AND MIDDLE			100	MELINDA ALEXANDER ROBBY RUSSELL	EE-8	0			
HUTCHINSON EL	(325) 728-5215		101		3-5	194			
KELLEY EL	(325) 728-3471		102	MELINDA ALEXANDER	EE-2	323			
<b>CHARTER/ALTERNATIVE INSTRUCTIONAL</b>									
WALLACE ACCELERATED H S	(325) 728-2392		003	DARYL WILLIAMS	8-12	13			
<b>LORAIN ISD 14</b>	P O BOX 457 LORAIN 79532-0457 PHONE - (325) 737-2225 ext:607 FAX - (325) 737-2701	168-902		BRANDON MCDOWELL		170	86,439	.117	.031
<b>REGULAR INSTRUCTIONAL</b>									
LORAIN SCHOOL	(325) 737-2225		001	CLIFTON WOMACK	PK-12	170			
<b>WESTBROOK ISD 14</b>	P O BOX 99 WESTBROOK 79565-0099 PHONE - (325) 644-2971 FAX - (325) 644-5101	168-903		TODD BURLESON		283	418,842	.104	.000
<b>REGULAR INSTRUCTIONAL</b>									
WESTBROOK SCHOOL	(325) 644-2311		001	CASSANDRA PETTY SHERRY ROWDEN	PK-12	283			
<b>DAEP INSTRUCTIONAL</b>									
COLORADO ISD DAEP			003		PK-12	0			
<b>169 MONTAGUE COUNTY</b>		<b>169</b>							
<b>BOWIE ISD 09</b>	P O BOX 1168 BOWIE 76230-1168 PHONE - (940) 872-1151 FAX - (940) 872-5979	169-901		STEVEN MONKRES		1693	1,029,898	.104	.014
<b>REGULAR INSTRUCTIONAL</b>									
BOWIE H S	(940) 689-2842		001	BLAKE ENLOW	9-12	454			
BOWIE J H	(940) 689-2951		041	HECTOR MADRIGAL	6-8	368			
BOWIE INT	(940) 689-2887		042	RUSSELL BLACK	3-5	372			
BOWIE EL	(940) 689-2901		105	STEVEN VALKENAAR	EE-2	499			
<b>NOCONA ISD 09</b>	220 CLAY NOCONA 76255-2104 PHONE - (940) 825-3267 FAX - (940) 825-4945	169-902		DR VICKIE GEARHEART		793	235,236	.104	.000
<b>REGULAR INSTRUCTIONAL</b>									
NOCONA H S	(940) 825-3264		001	STEPHENIE WRIGHT	9-12	246			
NOCONA MIDDLE	(940) 825-3121		041	AMY MURPHEY	6-8	165			
NOCONA EL	(940) 825-3151		101	RODNEY BAILEY	EE-5	382			
<b>GOLD BURG ISD 09</b>	468 PRATER RD BOWIE 76230-9801 PHONE - (940) 872-3562 FAX - (940) 872-5933	169-906		ROGER ELLIS		143	109,526	.104	.009
<b>REGULAR INSTRUCTIONAL</b>									
GOLD BURG SCHOOL	(940) 872-3562		001	JAY JOHNSON	EE-12	143			
<b>MONTAGUE ISD 09</b>	P O BOX 78 MONTAGUE 76251-0078 PHONE - (940) 894-2811 FAX - (940) 894-6605	169-908		CARLA HENNESSEY		143	34,591	.117	.000
<b>REGULAR INSTRUCTIONAL</b>									
MONTAGUE EL	(940) 894-2811		101	ANGELA KLEINHANS	EE-8	143			
<b>PRAIRIE VALLEY ISD 09</b>	12920 FM 103 NOCONA 76255-9521 PHONE - (940) 825-4425 FAX - (940) 825-4650	169-909		TIM WEST		147	124,739	.104	.000
<b>REGULAR INSTRUCTIONAL</b>									
PRAIRIE VALLEY H S	(940) 825-4425		001	LISA SADLER	6-12	82			
PRAIRIE VALLEY EL	(940) 825-4425		101	LISA SADLER	PK-5	65			
<b>FORESTBURG ISD 09</b>	P O BOX 415 FORESTBURG 76239-0415 PHONE - (940) 964-2323 FAX - (940) 964-2531	169-910		JOHN METZLER		181	334,210	.104	.000
<b>REGULAR INSTRUCTIONAL</b>									

# Texas Public Schools and Charters, Directory, November 2016

County, district, region, school	Mailing address and phone number	Cnty.-dist. number	Sch. no.	County and district superintendents, principals	Grades	2015-16 enrollment	Appraised valuation (in \$ thousands)	Tax rate	
								Main-tenance	Bond
FORESTBURG SCHOOL	(940) 964-2323		001	JOSHUA FREEMAN RANDY SEEDS	EE-12	181			
<b>SAINT JO ISD 09</b>	DRAWER L SAINT JO 76265-0320 PHONE - (940) 995-2668 FAX - (940) 995-2026	169-911		CURTIS ELDRIDGE		252	240,715	.117	.004
<b>REGULAR INSTRUCTIONAL</b>									
SAINT JO H S	(940) 995-2532		001	KAITE MORMAN	7-12	105			
SAINT JO EL	(940) 995-2541		101	DENISE THURMAN	EE-6	147			
<b>170 MONTGOMERY COUNTY</b>		<b>170</b>							
<b>TEXAS SERENITY ACADEMY 06</b>	262 N SAM HOUSTON PKWY E STE 140 HOUSTON 77060 PHONE - (281) 931-8887 FAX - (281) 931-8034	170-801		HAGMON SIMMONS		387	0	.000	.000
<b>CHARTER/REGULAR INSTRUCTIONAL</b>									
TEXAS SERENITY ACADEMY - GANO	(281) 258-7700		004	DANIELLE JOHNSON	KG-5	0			
<b>CHARTER/ALTERNATIVE INSTRUCTIONAL</b>									
TEXAS SERENITY ACADEMY	(281) 820-9540		003	MICHELLE FOREMAN	KG-12	387			
<b>CONROE ISD 06</b>	3205 W DAVIS CONROE 77304 PHONE - (936) 709-9719 FAX - (936) 709-9701	170-902		DR DON STOCKTON		58239	29,588,708	.104	.024
<b>REGULAR INSTRUCTIONAL</b>									
CONROE H S	(936) 709-5700		001	MARK WEATHERLY	9-12	3634			
THE WOODLANDS H S	(936) 709-1200		003	GREGG COLSCHEN	9-12	4268			
OAK RIDGE H S	(832) 592-5300		005	TOMMY JOHNSON	9-12	3870			
CANEY CREEK H S	(936) 709-2000		011	PATRICIA MCCLURE	9-12	1925			
COLLEGE PARK H S	(936) 709-3000		014	MARK MURRELL	9-12	2840			
NEW OAK RIDGE H S			016		9-12	0			
PEET J H	(936) 709-3700		041	ROTASHA SMITH	7-8	1256			
WASHINGTON J H	(936) 709-7400		043	HARTWELL BROWN, JR	7-8	769			
WILKERSON INT	(832) 592-8900		045	JENNIFER DAW	5-6	683			
KNOX J H	(832) 592-8400		046	JOE DAW	7-8	1336			
YORK J H	(832) 592-8600		049	DR CHRISTOPHER POVICH	7-8	1118			
COLLINS INT	(281) 298-3800		050	SHELLI LEBLANC	5-6	697			
MOORHEAD J H	(936) 709-2400		051	JEFF STICHLER	7-8	1056			
MCCULLOUGH J H	(832) 592-5100		053	DR CHRIS MCCORD	7-8	2224			
IRONS J H	(936) 709-8500		054	JEFFREY FULLER	7-8	1145			
NEW CONROE J H			055		7-8	0			
MITCHELL INT	(832) 592-8500		067	PAULA KLAPESKY	5-6	1244			
GRANGERLAND INT	(936) 709-3500		068	KAREN JONES	5-6	1014			
VOGEL INT	(832) 663-4300		069	TARA VANDEMARK	5-6	1078			
TRAVIS INT	(936) 709-7000		070	TAMIKA TAYLOR	5-6	596			
TOUGH EL	(281) 465-5900		071	SHAWN CRESWELL	EE-6	1008			
CRYAR INTERMEDIATE	(936) 709-7300		073	DR LLOYD SWANSON	5-6	630			
DERETCHIN EL	(832) 592-8700		074	ALICIA REEVES	EE-6	1067			
COX INT	(281) 465-3200		077	DEBORAH SPOON	5-6	1229			
BOZMAN INT	(936) 709-1800		078	BETHANY MEDFORD	5-6	800			
NEW OAK RIDGE INT			080		5-6	0			
ANDERSON EL	(936) 709-5300		101	VIVIANA HARRIS	EE-4	681			
AUSTIN EL	(936) 709-8400		102	SERENA PIERSON	EE-4	913			
RUNYAN EL	(936) 709-2800		103	TRACY VOELKER	EE-4	690			
HOUSTON EL	(936) 709-5100		104	CHRISTINA UPSHAW	EE-4	797			
MILAM EL	(936) 709-5200		105	GILBERTO LOZANO	EE-4	813			
CREIGHTON EL	(936) 709-2900		106	JENNIFER WATSON	EE-4	887			
ARMSTRONG EL	(936) 709-3400		107	PATRICIA THACKER	EE-4	684			
LAMAR EL	(832) 592-5800		108	MARY JANE KIRBO	EE-4	701			
OAK RIDGE EL	(832) 592-5900		109	TAMI ELDRIDGE	EE-4	554			
HOUSER EL	(832) 663-4000		111	ANGELA GRIFFIN	EE-4	867			
FORD EL	(832) 592-5700		112	PAOLA GORMAN	EE-4	1010			
HAILEY EL	(832) 663-4100		113	TRACY HORNE	EE-4	722			
RICE EL	(936) 709-2700		114	MALINDA STEWART	EE-4	654			
SAN JACINTO EL	(281) 465-7700		115	RENEE O'NEAL	EE-4	702			
GLEN LOCH EL	(281) 298-4900		116	CASSIE HERTZENBERG	EE-4	631			
RIDE EL	(281) 465-2800		117	MEGAN BURNHAM	EE-4	656			
DAVID EL	(281) 298-4700		118	LEE ALLEN	EE-4	629			
GIESINGER EL	(936) 709-2600		119	MELISSA HAMMOND	EE-4	541			
GALATAS EL	(936) 709-5000		120	DENAE WILKER	EE-4	689			
BUSH EL	(936) 709-1600		121	JUDY MILLS	EE-4	724			
POWELL EL	(936) 709-1700		122	LISA GARRISON	EE-4	772			
BUCKALEW EL	(281) 465-3400		123	JILL PRICE	EE-4	673			
REAVES EL	(936) 709-5400		124	NICOLE WALKER	EE-4	716			
KAUFMAN EL	(832) 592-5600		125	TINA OLIVER	EE-4	832			
WILKINSON EL	(936) 709-1500		126	VICTOR UHER	EE-4	620			

# Texas Public Schools and Charters, Directory, November 2016

County, district, region, school	Mailing address and phone number	Cnty.-dist. number	Sch. no.	County and district superintendents, principals	Grades	2015-16 enrollment	Appraised valuation (in \$ thousands)	Tax rate	
								Main-tenance	Bond
BROADWAY EL	(281) 465-2900		127	SHANNON CONLEY	EE-4	1060			
PATTERSON EL	(936) 709-4300		128	JULIE MILLER	EE-4	747			
BIRNHAM WOODS EL	(832) 663-4200		129	CHRISTINE BUTLER	EE-4	1045			
STEWART EL	(936) 709-4200		130	CARRIE FITZPATRICK	EE-6	601			
SNYDER EL	(281) 863-4400		131	LINDSAY ARDOIN	EE-4	956			
NEW OAK RIDGE EL RILEY FUZZELL			132		PK-4	0			
NEW OAK RIDGE PK-6 242			133		PK,1-6	0			
<b>ALTERNATIVE INSTRUCTIONAL</b>									
HAUKE ALTER ED	(936) 709-3420		002	PAULA NICOLINI	8-12	145			
JUVENILE DETENTION CTR	(936) 538-3420		201	JEFFREY ELDRIDGE	4-12	27			
<b>JJAEP INSTRUCTIONAL</b>									
JJAEP	(936) 538-8168		010	JEFFREY ELDRIDGE	4-12	33			
<b>DAEP INSTRUCTIONAL</b>									
D A E P	(936) 709-8100		020	JEFFREY ELDRIDGE	KG-12	0			
<b>MONTGOMERY ISD 06</b>	P O BOX 1475 MONTGOMERY 77356-1475 PHONE - (936) 276-2000 FAX - (936) 276-2101	170-903		DR BEAU REES		8174	4,799,082	.104	.030
<b>REGULAR INSTRUCTIONAL</b>									
MONTGOMERY H S	(936) 276-3000		002	PHIL EATON	9-12	2510			
LAKE CREEK H S	(936) 276-2021		004		9-12	0			
MONTGOMERY J H	(936) 276-3300		042	ANGIE CHAPMAN	7-8	1345			
OAK HILLS J H	(936) 276-2021		043		6-8	0			
MONTGOMERY MIDDLE	(936) 276-3700		051	TIM WILLIAMS	6	666			
MONTGOMERY INT	(936) 276-4700		102	MALLORY KIRBY	5	671			
MONTGOMERY EL	(936) 276-3600		103	JADA MULLINS	EE-4	754			
STEWART CREEK EL	(936) 276-3500		104	MICHELLE SALTER	EE-4	771			
LONE STAR EL	(936) 276-4500		105	DR CATHERINE BARTLETT	EE-4	883			
MADELEY RANCH EL	(936) 276-4600		106	ANDREA SMITH	EE-4	-			
KEENAN EL	(936) 276-2021		107		EE-5	0			
<b>JJAEP INSTRUCTIONAL</b>									
MONTGOMERY CO J J A E P			003		4-12	-			
<b>WILLIS ISD 06</b>	204 W ROGERS ST WILLIS 77378-9239 PHONE - (936) 856-1200 FAX - (936) 856-5182	170-904		TIM HARKRIDER		7113	2,715,069	.104	.035
<b>REGULAR INSTRUCTIONAL</b>									
WILLIS H S	(936) 856-1250		002	TRAVIS UTECHT	9-12	2009			
LYNN LUCAS MIDDLE	(936) 856-1274		042	KIM SPRAYBERRY	6-8	780			
ROBERT P BRABHAM MIDDLE	(936) 890-2312		043	TIFFANY MATTHEWS	6-8	852			
PARMLEY EL	(936) 856-1231		101	CALANDRA LEWIS	EE-5	779			
C C HARDY EL	(936) 856-1241		103	LORIE ORAM	PK-5	655			
TURNER EL	(936) 856-1289		104	KAMERON WILDER	PK-5	-			
EDWARD B CANNAN EL	(936) 890-8660		106	TAMARA GOOD	PK-5	645			
W LLOYD MEADOR EL	(936) 890-7550		107	NAN SEITH	PK-5	754			
NEW EL			108		PK-5	0			
<b>JJAEP INSTRUCTIONAL</b>									
JJAEP	(936) 856-1250		004	DOUG ANDERSON	5-12	-			
<b>DAEP INSTRUCTIONAL</b>									
STUBBLEFIELD ALTERNATIVE ACADEMY	(936) 856-1302		003	TANYA MADDIN	1-12	0			
<b>MAGNOLIA ISD 06</b>	P O BOX 88 MAGNOLIA 77353-0088 PHONE - (281) 356-3571 FAX - (281) 356-1328	170-906		DR TODD STEPHENS		12888	4,929,001	.104	.034
<b>REGULAR INSTRUCTIONAL</b>									
MAGNOLIA H S	(281) 356-3572		001	JEFF SPRINGER	9-12	1899			
MAGNOLIA WEST H S	(281) 252-2550		002	DR BRANDON GARZA	9-12	2001			
MAGNOLIA J H	(281) 356-1327		041	MIKE METZ	6-8	1522			
BEAR BRANCH J H	(281) 356-6088		042	BEN KING	6-8	1478			
MAGNOLIA EL	(281) 356-6434		102	LINDA KENJURA	EE-5	839			
J L LYON EL	(281) 356-8115		103	TAMMY HALEY	EE-5	843			
BEAR BRANCH EL	(281) 356-4771		104	HOLLY RAY	KG-5	645			
WILLIE E WILLIAMS EL	(281) 356-6866		105	KELLY JONES	EE-5	691			
CEDRIC C SMITH	(281) 252-2300		106	LETTY ROMAN	EE-5	807			
NICHOLS SAWMILL EL	(281) 252-2133		107	CARRIE QUINN	EE-5	651			
TOM R ELLISOR EL	(281) 252-7400		108	CONI FELINSKI	EE-5	720			
MAGNOLIA PARKWAY EL	(281) 252-7440		109	STACEY ZIELONKA	EE-5	704			
<b>ALTERNATIVE INSTRUCTIONAL</b>									
AEP	(281) 252-2006		011	KEITH DOEHRMANN	4-12	0			
ALPHA	(281) 252-2265		012	DEAN FREDERICK	9-12	88			
<b>JJAEP INSTRUCTIONAL</b>									
PROJECT RESTORE			010		6-12	0			
<b>SPLENDORA ISD 06</b>	23419 FM 2090 SPLENDORA 77372-6211 PHONE - (281) 689-3128	170-907		DR MICHAEL SAY		3780	534,699	.117	.015



# Texas Public Schools and Charters, Directory, November 2016

County, district, region, school	Mailing address and phone number	Cnty.-dist. number	Sch. no.	County and district superintendents, principals	Grades	2015-16 enrollment	Appraised valuation (in \$ thousands)	Tax rate	
								Main-tenance	Bond
<b>REGULAR INSTRUCTIONAL</b>									
FAX - (281) 689-7509									
SPLENDORA H S	(281) 689-8008		001	JOHN DEBROCK	9-12		1106		
SPLENDORA J H	(281) 689-6343		041	KENT BROUSSARD	6-8		850		
PEACH CREEK EL	(281) 689-3114		101	JULIE GILLESPIE	KG-5		444		
GREENLEAF EL	(281) 689-8020		102	DR CAROLYN KING	KG-5		682		
PINEY WOODS EL	(281) 689-3073		104	HEATH LUCAS	EE-5		698		
<b>JJAEP INSTRUCTIONAL</b>									
JUVENILE JUSTICE ALTERNATIVE EDUCATION PROGRAM	(936) 538-3420		010	JEFFREY ELDRIDGE	4-12		0		
<b>NEW CANEY ISD 06</b>									
21580 LOOP 494									
NEW CANEY 77357									
PHONE - (281) 577-8600									
FAX - (281) 354-2639									
<b>REGULAR INSTRUCTIONAL</b>									
NEW CANEY H S	(281) 577-2800		001	DAVID LOYACANO	9-12		1684		
PORTER H S	(281) 577-5900		006	DR KEN HODGKINSON	9-12		1777		
INFINITY EARLY COLLEGE H S	(281) 577-8600 ext:5307		007	REBECCA MARTIN	9-12		210		
WHITE OAK MIDDLE	(281) 577-8800		041	ROGER MCADDOO	6-8		815		
KEEFER CROSSING MIDDLE	(281) 577-8840		042	ANDREW PEARSON	6-8		806		
WOODRIDGE FOREST MIDDLE	(281) 577-8600		044	MICHELLE MARABLE	6-8		740		
NEW CANEY MIDDLE	(281) 577-4300		045	BRYAN APPELEGATE	6-8		686		
PORTER EL	(281) 577-2920		101	CARMEN BERTRAND	EE-5		683		
NEW CANEY EL	(281) 399-1400		102	LESLIE THOMAS	EE-5		766		
ROBERT CRIPPEN EL	(281) 577-8740		106	CRYSTAL MAYES	EE-5		798		
KINGS MANOR EL	(281) 577-2940		107	MALINDA KING	EE-5		724		
VALLEY RANCH EL	(281) 577-8760		109	CARRIE GARZA	EE-5		692		
SORTERS MILL EL	(281) 577-8780		110	KERRY HAMILTON	EE-5		896		
BENS BRANCH EL	(281) 577-8700		111	DIANE SCONZO	EE-5		836		
OAKLEY EL	(281) 577-5970		113	PENNY PEACOCK	EE-5		806		
TAVOLA EL	(281) 577-2900		114	TRINA PERSSON	EE-5		861		
NEW EL			115		PK-5		0		
<b>JJAEP INSTRUCTIONAL</b>									
PROJECT RESTORE	(281) 577-8600		003		4-12		-		
<b>DAEP INSTRUCTIONAL</b>									
THE LEARNING CTR	(281) 577-2850		002	JEREMY HARRIS	1-12		-		
<b>171 MOORE COUNTY</b>									
<b>171</b>									
<b>DUMAS ISD 16</b>									
P O BOX 615									
DUMAS 79029-0615									
PHONE - (806) 935-6461									
FAX - (806) 935-6275									
<b>REGULAR INSTRUCTIONAL</b>									
DUMAS H S	(806) 935-4151		001	BRETT BEESLEY	9-12		1147		
DUMAS J H	(806) 935-4155		041	KURT BAXTER	7-8		636		
CACTUS EL	(806) 966-5102		101	TJ FUNDERBURG	EE-4		341		
MORNINGSIDE EL	(806) 935-4153		102	STAN STROEBEL	EE-4		397		
HILLCREST EL	(806) 935-5629		103	STEPHANIE SCHILLING	EE,KG-4		330		
SUNSET EL	(806) 935-2127		104	KELLY CARRELL	EE-4		386		
GREEN ACRES EL	(806) 935-4157		105	ANDREA COX	EE-4		544		
DUMAS INT	(806) 935-6474		106	PHILIP RHODES	5-6		711		
<b>ALTERNATIVE INSTRUCTIONAL</b>									
NORTH PLAINS OPPORTUNITY CENTER	(806) 935-8774		002	CARL CLEMENTS	6-12		53		
<b>SUNRAY ISD 16</b>									
P O BOX 240									
SUNRAY 79086-0240									
PHONE - (806) 948-4411 ext:2001									
FAX - (806) 948-5274									
<b>REGULAR INSTRUCTIONAL</b>									
SUNRAY H S	(806) 948-5515		001	SID WHITELEY	9-12		166		
SUNRAY MIDDLE	(806) 948-4444		041	PAM KEISLING	5-8		155		
SUNRAY EL	(806) 948-4222		101	STACIE JONES	EE-4		230		
<b>172 MORRIS COUNTY</b>									
<b>172</b>									
<b>DAINGERFIELD-LONE STAR ISD 08</b>									
200 TIGER DR									
DAINGERFIELD 75638-0851									
PHONE - (903) 645-2239									
FAX - (903) 645-2137									
<b>REGULAR INSTRUCTIONAL</b>									
DAINGERFIELD H S	(903) 645-3968		001	RYAN CARROLL	9-12		291		
DAINGERFIELD J H	(903) 645-2261		041	LINDA RHYMES	6-8		218		
SOUTH EL	(903) 645-3501		101	MARTHA CLIFTON	3-5		209		
WEST EL	(903) 645-2901		102	LESIA LEWIS	EE-2		315		
<b>PEWITT CISD 08</b>									
P O BOX 1106									
OMAHA 75571-1106									
172-905									
DR ANDY REDDOCK									
979									
274,389									
.104									
.066									

# Texas Public Schools and Charters, Directory, November 2016

County, district, region, school	Mailing address and phone number	Cnty.-dist. number	Sch. no.	County and district superintendents, principals	Grades	2015-16 enrollment	Appraised valuation (in \$ thousands)	Tax rate	
								Main-tenance	Bond
<b>REGULAR INSTRUCTIONAL</b>	PHONE - (903) 884-2804 FAX - (903) 884-2866								
PEWITT H S	(903) 884-2293		002	JASON WRIGHT	9-12	293			
PEWITT J H	(903) 884-2505		041	FLOYD GILES	6-8	198			
PEWITT EL	(903) 884-2404		102	AMY BARRON	EE-5	488			
<b>173 MOTLEY COUNTY</b>		<b>173</b>							
<b>MOTLEY COUNTY ISD 17</b>	P O BOX 310 MATADOR 79244-0310 PHONE - (806) 347-2676 FAX - (806) 347-2871	173-901		WILLIAM COCHRAN		158	114,334	.117	.000
<b>REGULAR INSTRUCTIONAL</b>									
MOTLEY COUNTY SCHOOL	(806) 347-2676		001	TIM HILL	EE-12	158			
<b>174 NACOGDOCHES COUNTY</b>		<b>174</b>							
<b>STEPHEN F AUSTIN STATE UNIVERSITY CHARTER SCHOOL 07</b>	P O BOX 6072 SFA STA NACOGDOCHES 75962 PHONE - (936) 468-2336 FAX - (936) 468-7015	174-801		LYSA HAGAN		242	0	.000	.000
<b>CHARTER/REGULAR INSTRUCTIONAL</b>									
STEPHEN F AUSTIN STATE UNIVERSITY CHARTER SCHOOL	(936) 468-5899		101	LYSA HAGAN	KG-5	242			
<b>CHIRENO ISD 07</b>	P O BOX 85 CHIRENO 75937-0085 PHONE - (936) 362-2132 FAX - (936) 362-2490	174-901		TIM NORMAN		384	160,688	.111	.000
<b>REGULAR INSTRUCTIONAL</b>									
CHIRENO H S	(936) 362-2132 ext:102		001	BRANDY GRAY	9-12	105			
CHIRENO EL	(936) 362-2132 ext:102		101	BRANDY GRAY	EE-8	279			
<b>DAEP INSTRUCTIONAL</b>									
NACOGDOCHES CO ALTER ED COOP	(936) 362-2132		003		5-12	0			
<b>CUSHING ISD 07</b>	P O BOX 337 CUSHING 75760-0337 PHONE - (936) 326-4890 ext:223 FAX - (936) 326-4115	174-902		MICHAEL DAVIS		536	238,020	.104	.026
<b>REGULAR INSTRUCTIONAL</b>									
CUSHING SCHOOL	(936) 326-4890 ext:234		001	CHRISTOPHER GRESHAM	6-12	281			
CUSHING EL	(936) 326-4234		002	MARTHA LEE	EE-5	255			
<b>GARRISON ISD 07</b>	459 N US HWY 59 GARRISON 75946-2117 PHONE - (936) 347-7000 FAX - (936) 347-2529	174-903		RICHARD COOPER		699	147,292	.104	.007
<b>REGULAR INSTRUCTIONAL</b>									
GARRISON H S	(936) 347-7030		001	REID SPIVEY	9-12	226			
GARRISON MIDDLE	(936) 347-7020		041	JAMES BYNUM	6-8	159			
GARRISON EL	(936) 347-7010		101	WILLIAM CRAWFORD	EE-5	314			
<b>DAEP INSTRUCTIONAL</b>									
NACOGDOCHES COUNTY DAEP COOP			003		3-12	0			
<b>NACOGDOCHES ISD 07</b>	DRAWER 631521 NACOGDOCHES 75963-1521 PHONE - (936) 569-5000 ext:8800 FAX - (936) 569-5797	174-904		SANDRA DOWDY		6464	1,922,513	.117	.019
<b>REGULAR INSTRUCTIONAL</b>									
NACOGDOCHES H S	(936) 564-2466 ext:2224		002	DR MICHAEL O'GUIN, SR	9-12	1670			
MIKE MOSES MIDDLE	(936) 569-5001 ext:4513		042	HAROLD WHITAKER	6-8	646			
MCMICHAEL MIDDLE	(936) 552-0519 ext:41110		043	TIM MULLICAN	6-8	704			
BROOKS-QUINN-JONES EL	(936) 569-5040 ext:8324		101	TOM MILLER	EE-5	780			
EMELINE CARPENTER EL	(936) 569-5070 ext:6222		102	JAMES ADAMS	KG-5	156			
FREDONIA EL	(936) 569-5080 ext:6700		103	MELINDA WIEBOLD	PK-5	516			
NETTIE MARSHALL ACADEMY OF DUAL LANGUAGE	(936) 569-5062 ext:8100		104	BRADLEY DURHAM	PK-5	389			
RAGUET EL	(936) 569-5052 ext:6500		105	JULIA WELLS	KG-5	507			
THOMAS J RUSK ACADEMY OF FINE ARTS	(936) 569-3100 ext:7263		110	PAULA HARSHBARGER	KG-5	705			
EMELINE CARPENTER EARLY CHILDHOOD CENTER	(936) 569-5070		111	ROXANNE LATHAN	EE-PK	324			
<b>ALTERNATIVE INSTRUCTIONAL</b>									
MALCOLM RECTOR TECHNICAL H S	(936) 205-1000 ext:8603		005	JERRY WINFIELD	9-12	67			
<b>DAEP INSTRUCTIONAL</b>									
NACOGDOCHES CO ALTER ED COOP	(936) 569-3175 ext:3500		004	FLETCHER WILSON	5-12	0			
<b>WODEN ISD 07</b>	P O BOX 100 WODEN 75978-0100 PHONE - (936) 564-2073 FAX - (936) 564-1250	174-906		BRADY TAYLOR		770	176,628	.111	.000

# Texas Public Schools and Charters, Directory, November 2016

County, district, region, school	Mailing address and phone number	Cnty.-dist. number	Sch. no.	County and district superintendents, principals	Grades	2015-16 enrollment	Appraised valuation (in \$ thousands)	Tax rate	
								Maintenance	Bond
<b>REGULAR INSTRUCTIONAL</b>									
WODEN H S	(936) 564-7903		001	DR JERRY MEADOR	9-12	219			
WODEN J H	(936) 564-2481		041	DR JERRY MEADOR	6-8	172			
WODEN EL	(936) 564-2386		101	PAUL DRIVER	PK-5	379			
<b>CENTRAL HEIGHTS ISD 07</b>	10317 US HWY 259 N NACOGDOCHES 75965-9584 PHONE - (936) 564-2681 FAX - (936) 569-6889	174-908		BRYAN LEE		1145	120,431	.104	.033
<b>REGULAR INSTRUCTIONAL</b>									
CENTRAL HEIGHTS H S	(936) 552-3408		001	DAVID RUSSELL	9-12	331			
CENTRAL HEIGHTS MIDDLE	(936) 552-3441		041	ANDREW BINFORD	6-8	286			
CENTRAL HEIGHTS EL	(936) 552-3424		101	JANA MUCKLERDY	EE-5	528			
<b>MARTINSVILLE ISD 07</b>	P O BOX 100 MARTINSVILLE 75958-0100 PHONE - (936) 564-3455 FAX - (936) 569-0498	174-909		DAVID SIMMONS		363	72,971	.104	.021
<b>REGULAR INSTRUCTIONAL</b>									
MARTINSVILLE SCHOOL	(936) 564-3455		001	SHEILA COBB MONTY PEPPER	EE-12	363			
<b>DAEP INSTRUCTIONAL</b>									
NACOGDOCHES CO ALTER ED COOP			002		5-12	0			
<b>ETOILE ISD 07</b>	P O BOX 98 ETOILE 75944-0098 PHONE - (936) 465-9404 FAX - (936) 854-2241	174-910		SARAH HOTTMAN		133	46,376	.117	.014
<b>REGULAR INSTRUCTIONAL</b>									
ETOILE EL	(936) 465-9404		101	SARAH HOTTMAN	EE-8	133			
<b>DAEP INSTRUCTIONAL</b>									
ETOILE DAEP	(936) 465-9404		103	MARGO RUSSELL	KG-8	0			
<b>DOUGLASS ISD 07</b>	P O BOX 38 DOUGLASS 75943-0038 PHONE - (936) 569-9804 FAX - (936) 569-9446	174-911		WALTER PEDDY		462	156,162	.104	.000
<b>REGULAR INSTRUCTIONAL</b>									
DOUGLASS SCHOOL	(936) 569-9804		001	JASON PURKE JEFFREY ROQUEMORE	EE-12	462			
<b>DAEP INSTRUCTIONAL</b>									
NACOGDOCHES CO ALTER ED COOP	(936) 569-5770		003		5-12	0			
<b>175 NAVARRO COUNTY</b>		<b>175</b>							
<b>BLOOMING GROVE ISD 12</b>	P O BOX 258 BLOOMING GROVE 76626-0258 PHONE - (903) 695-2541 FAX - (903) 695-2594	175-902		MARSHALL HARRISON		869	157,430	.104	.009
<b>REGULAR INSTRUCTIONAL</b>									
BLOOMING GROVE H S	(903) 695-2541 ext:233		001	JACK LEE	9-12	269			
BLOOMING GROVE JH	(903) 695-4201 ext:271		041	DOYLE BELL	6-8	207			
BLOOMING GROVE EL	(903) 695-4401 ext:231		101	DAVID BREWER	EE-5	393			
<b>DAEP INSTRUCTIONAL</b>									
NAVARRO COUNTY DAEP/ABC	(903) 872-6357		301	TOM ROLLINS	KG-12	0			
<b>CORSICANA ISD 12</b>	2200 W 4TH AVE CORSICANA 75110-3298 PHONE - (903) 602-8100 FAX - (903) 872-2100	175-903		DR DIANE FROST		5955	1,430,735	.104	.033
<b>REGULAR INSTRUCTIONAL</b>									
CORSICANA H IGH SCHOOL	(903) 874-8211		001	SHADE BOULWARE	9-12	1602			
COLLINS MIDDLE	(903) 872-3979		041	DARLA NOLEN	7-8	821			
DRANE INT	(903) 874-8281		042	MICKEY WHITE	6	428			
BOWIE EL	(903) 872-8541		101	AMY GIBBS	KG-5	670			
JOSE ANTONIO NAVARRO EL	(903) 874-1011		102	LAUREN HODGE	KG-5	629			
FANNIN EL	(903) 874-3728		103	DIANE ACOCK	KG-5	603			
SAM HOUSTON EL	(903) 874-6971		105	TRACEY JORDAN	PK-5	435			
CARROLL EL	(903) 872-3074		107	STEPHANIE HOWELL	EE-5	767			
<b>DAWSON ISD 12</b>	199 N SCHOOL AVE DAWSON 76639 PHONE - (254) 578-1031 FAX - (254) 578-1721	175-904		STACY HENDERSON		488	143,784	.106	.023
<b>REGULAR INSTRUCTIONAL</b>									
DAWSON H S	(254) 578-1031		001	ROBERT BRAY	7-12	229			
DAWSON EL	(254) 578-1416		101	ANDREA FARISH	EE-6	259			
<b>DAEP INSTRUCTIONAL</b>									

# Texas Public Schools and Charters, Directory, November 2016

County, district, region, school	Mailing address and phone number	Cnty.-dist. number	Sch. no.	County and district superintendents, principals	Grades	2015-16 enrollment	Appraised valuation (in \$ thousands)	Tax rate	
								Maintenance	Bond
<b>DAWSON DAEP</b>			002	TOMMY ROLLINS	K6-12	0			
<b>FROST ISD 12</b>	P O BOX K FROST 76641-0910 PHONE - (903) 682-2711 ext:230 FAX - (903) 682-2107	175-905		DUANE LIMBAUGH		429	92,536	.117	.006
<b>REGULAR INSTRUCTIONAL</b>									
FROST H S	(903) 682-2541 ext:227		001	KAREN LANE	6-12	-			
FROST EL	(903) 682-2541 ext:229		101	MICKIE JACKSON	EE-5	222			
<b>DAEP INSTRUCTIONAL</b>									
NAVARRO COUNTY AEP/ABC			002		PK-12	-			
<b>KERENS ISD 12</b>	200 BOBCAT LN KERENS 75144 PHONE - (903) 396-2924 FAX - (903) 396-2334	175-907		JASON ADAMS		597	261,281	.104	.007
<b>REGULAR INSTRUCTIONAL</b>									
KERENS SCHOOL	(903) 396-2931		001	CRYSTAL ADAMS GAYLE WHITE SHANA OWEN	EE-12	597			
<b>MILDRED ISD 12</b>	5475 S HWY 287 CORSICANA 75109-9328 PHONE - (903) 872-6505 ext:6 FAX - (903) 872-1341	175-910		SHANNON BAKER		716	400,937	.104	.024
<b>REGULAR INSTRUCTIONAL</b>									
MILDRED H S	(903) 872-0392		001	MICHELLE COKER AARON TIDWELL	6-12	429			
MILDRED EL	(903) 872-0381		101	JANA SCHWARZ	EE-5	287			
<b>RICE ISD 12</b>	1302 SW MCKINNEY ST RICE 75155 PHONE - (903) 326-4287 FAX - (903) 326-4164	175-911		PATRICIA JANTZEN		865	110,427	.104	.030
<b>REGULAR INSTRUCTIONAL</b>									
RICE H S	(903) 326-4502		001	HERBERT RICHARDSON	9-12	239			
RICE INTERMEDIATE/MIDDLE SCHOOL	(903) 326-4190		042	ROBERT ALLEN	3-8	427			
RICE EL	(903) 326-4151		101	KELLY WALTERS	EE-2	199			
<b>176 NEWTON COUNTY</b>		<b>176</b>							
<b>BURKEVILLE ISD 05</b>	P O BOX 218 BURKEVILLE 75932-0218 PHONE - (409) 565-2201 ext:230 FAX - (409) 565-2012	176-901		DR BRANT GRAHAM		292	215,674	.117	.011
<b>REGULAR INSTRUCTIONAL</b>									
BURKEVILLE H S	(409) 565-2201 ext:242		001	JULIA HOUSE	9-12	88			
BURKEVILLE MIDDLE	(409) 565-2201 ext:242		041	JULIA HOUSE	7-8	39			
BURKEVILLE EL	(409) 565-4284 ext:231		101	JULIA HOUSE	EE-6	165			
<b>NEWTON ISD 05</b>	720 RUSK ST NEWTON 75966 PHONE - (409) 379-8137 FAX - (409) 379-2189	176-902		MICHELLE BARROW		1021	256,755	.117	.014
<b>REGULAR INSTRUCTIONAL</b>									
NEWTON H S	(409) 379-4731		002	TIMOTHY KENEBREW	9-12	289			
NEWTON MIDDLE	(409) 379-8324		041	JUDY HOLLEMAN	6-8	217			
NEWTON EL	(409) 379-2491		104	SARAH RICHARDSON	EE-5	515			
<b>DEWEYVILLE ISD 05</b>	P O BOX 408 DEWEYVILLE 77614-0408 PHONE - (409) 746-2685 FAX - (409) 746-9343	176-903		KEVIN CLARK		636	564,933	.104	.021
<b>REGULAR INSTRUCTIONAL</b>									
DEWEYVILLE H S	(409) 746-2685		001	BRAD HAEGGQUIST	6-12	310			
DEWEYVILLE EL	(409) 746-2685		101	LAJUAN ADDISON	EE-5	326			
<b>177 NOLAN COUNTY</b>		<b>177</b>							
<b>ROSCOE COLLEGIATE ISD 14</b>	P O BOX 579 ROSCOE 79545-0579 PHONE - (325) 766-3629 FAX - (325) 766-3138	177-901		KIM ALEXANDER		622	141,252	.117	.023
<b>REGULAR INSTRUCTIONAL</b>									
ROSCOE COLLEGIATE H S	(325) 766-3327		001	EDWARD MORALES	6-12	-			
ROSCOE EL	(325) 766-3323		101	ANDREW WILSON	EE-5	365			
<b>ALTERNATIVE INSTRUCTIONAL</b>									
WALLACE H S	(325) 728-2392		003		3-12	-			

# Texas Public Schools and Charters, Directory, November 2016

County, district, region, school	Mailing address and phone number	Cnty.-dist. number	Sch. no.	County and district superintendents, principals	Grades	2015-16 enrollment	Appraised valuation (in \$ thousands)	Tax rate	
								Main-tenance	Bond
<b>SWEETWATER ISD 14</b>	207 MUSGROVE ST SWEETWATER 79556-5321 PHONE - (325) 235-8601 FAX - (325) 235-5561	177-902		TERRY PITTMAN		2255	791,980	.110	.012
<b>REGULAR INSTRUCTIONAL</b>									
SWEETWATER H S	(325) 235-4371		001	DR RON MORRIS	9-12	503			
SWEETWATER MIDDLE	(325) 236-6303		041	JEFF WITHROW	6-8	472			
COWEN EARLY CHILDHOOD CENTER	(325) 235-3482		101	CRYSTAL MENESES	EE-PK	178			
EAST RIDGE EL	(325) 235-5282		102	VICKI MAYBERRY	2-3	358			
SWEETWATER INT	(325) 235-3491		104	DOUG YOUNG	4-5	349			
SOUTHEAST EL	(325) 235-9222		105	PEGGY ELLIOTT	EE-1	364			
<b>ALTERNATIVE INSTRUCTIONAL</b>									
WALLACE ACCELERATED H S	(325) 728-2392		004	DARYL WILLIAMS	9-12	31			
<b>BLACKWELL CISD 14</b>	P O BOX 505 BLACKWELL 79506-0505 PHONE - (325) 282-2311 FAX - (325) 282-2027	177-903		ABE GOTT		136	274,343	.104	.009
<b>REGULAR INSTRUCTIONAL</b>									
BLACKWELL SCHOOL	(325) 282-2311		001	JASON POWERS BRYAN SHIPMAN	EE-12	136			
<b>ALTERNATIVE INSTRUCTIONAL</b>									
WALLACE ACCELERATED H S			004		9-12	0			
<b>HIGHLAND ISD 14</b>	6625 FM 608 ROSCOE 79545-9801 PHONE - (325) 766-3652 FAX - (325) 766-2281	177-905		JOHN HYDE		230	174,658	.116	.012
<b>REGULAR INSTRUCTIONAL</b>									
HIGHLAND SCHOOL	(325) 766-3652		001	DAVID ACEVEDO KARRY OWENS	PK-12	230			
<b>DAEP INSTRUCTIONAL</b>									
WALLACE ALTERNATIVE CAMPUS			004		6-12	0			
<b>178 NUECES COUNTY</b>		<b>178</b>							
<b>DR M L GARZA-GONZALEZ CHARTER SCHOOL 02</b>	4129 GREENWOOD DR CORPUS CHRISTI 78416 PHONE - (361) 881-9988 FAX - (361) 881-9994	178-801		DR MARIA GARZA		169	0	.000	.000
<b>CHARTER/ALTERNATIVE INSTRUCTIONAL</b>									
DR M L GARZA-GONZALEZ CHARTER SCHOOL	(361) 881-9988		001	ADOLFO CHAPA	PK-12	99			
ACCELERATED LEARNING CENTER	(361) 887-7766		101	MARIA GARZA	PK-12	-			
GCCLR INSTITUTE OF TECHNOLOGY	(361) 881-9988		102	ADOLFO CHAPA	PK-12	-			
<b>CORPUS CHRISTI MONTESSORI SCHOOL 02</b>	822 AYRES ST CORPUS CHRISTI 78404 PHONE - (361) 852-0707 FAX - (361) 653-2340	178-807		CERISE VALLS WEEKS		168	0	.000	.000
<b>CHARTER/REGULAR INSTRUCTIONAL</b>									
CORPUS CHRISTI MONTESSORI SCHOOL	(361) 852-0707		101	CERISE WEEKS	1-8	168			
<b>SEASHORE CHARTER SCHOOLS 02</b>	15801 S PADRE ISLAND DR CORPUS CHRISTI 78418 PHONE - (361) 949-1222 FAX - (361) 949-6762	178-808		COLLEEN MCINTYRE		476	0	.000	.000
<b>CHARTER/REGULAR INSTRUCTIONAL</b>									
SEASHORE MIDDLE ACAD	(361) 654-1134		041	BARBARA BEELER	5-8	222			
SEASHORE LEARNING CENTER	(361) 949-1222		101	GENGER HOLT	KG-4	254			
<b>AGUA DULCE ISD 02</b>	P O BOX 250 AGUA DULCE 78330-0250 PHONE - (361) 998-2542 FAX - (361) 998-2816	178-901		WAYNE KELLY		380	151,321	.115	.020
<b>REGULAR INSTRUCTIONAL</b>									
AGUA DULCE H S	(361) 998-2214		001	GUADALUPE MARTINEZ	6-12	217			
AGUA DULCE ELEMENTARY SCHOOL	(361) 998-2335		101	PENNY PILLACK	EE-5	163			
<b>BISHOP CISD 02</b>	719 E SIXTH ST BISHOP 78343-2708 PHONE - (361) 584-3591 ext:221 FAX - (361) 584-3147	178-902		CHRISTINA GUTIERREZ		1378	509,430	.104	.037
<b>REGULAR INSTRUCTIONAL</b>									
BISHOP H S	(361) 584-2547 ext:201		001	DR ANDI KUYATT	9-12	403			
LILLION E LUEHRS J H	(361) 584-3576 ext:244		041	DEBBIE GARCIA	6-8	342			
BISHOP EL	(361) 584-3571 ext:230		101	ROSIE TREVINO	3-5	249			
BISHOP PRI	(361) 584-2434		102	AMY LEOS	EE-2	284			
PETRONILA EL	(361) 387-2834		103	RICHARD GUTIERREZ	EE-5	100			
<b>JJAP INSTRUCTIONAL</b>									

# Texas Public Schools and Charters, Directory, November 2016

County, district, region, school	Mailing address and phone number	Cnty.-dist. number	Sch. no.	County and district superintendents, principals	Grades	2015-16	Appraised	Tax rate	
						enroll-ment	valuation (in \$ thousands)	Main-tenance	Bond
NUECES CO J J A E P	(361) 888-7007		003		6-12	0			
<b>CALALLEN ISD 02</b>	4205 WILDCAT DR CORPUS CHRISTI 78410-5198 PHONE - (361) 242-5600 FAX - (361) 242-5620	178-903		DR ARTURO ALMENDAREZ		4041	1,468,935	.117	.021
<b>REGULAR INSTRUCTIONAL</b>									
CALALLEN H S	(361) 242-5626		001	YVONNE MARQUEZ-NETH	9-12	1213			
CALALLEN CHARTER H S	(361) 242-5980		005	LARISSA DUKE	10-12	46			
CALALLEN MIDDLE	(361) 242-5672		041	MARCOS FLORES	6-8	926			
MAGEE EL	(361) 242-5900		103	DR DALIA TORRES	4-5	632			
CALALLEN EAST EL	(361) 242-5938		104	DAVID RAYBURN	EE-3	601			
CALALLEN WOOD RIVER EL	(361) 242-7560		105	DR DEBBIE LITTON	EE-3	623			
<b>JJAEP INSTRUCTIONAL</b>									
NUECES CO J J A E P	(361) 242-5600		003		6-12	0			
<b>CORPUS CHRISTI ISD 02</b>	P O BOX 110 CORPUS CHRISTI 78403-0110 PHONE - (361) 695-7405 FAX - (361) 886-9109	178-904		DR ROLAND HERNANDEZ		38614	13,482,483	.106	.018
<b>REGULAR INSTRUCTIONAL</b>									
CARROLL H S	(361) 878-5140		001	DR KELLY MANLOVE	9-12	1839			
KING H S	(361) 906-3400		002	ELIZABETH PEREZ	9-12	1801			
ROY MILLER H S AND METRO SCHOOL OF DESIGN	(361) 878-5100		003	STELLA TORRES	7-12	1389			
MOODY H S	(361) 878-7340		004	DR SANDRA CLEMENT	9-12	1666			
RAY H S	(361) 878-7300		005	CECILIA REYNOLDS-PEREZ	9-12	1981			
HAROLD T BRANCH ACADEMY FOR CAREER & TECHNICAL ED	(361) 878-4780		014	DR TRACIE RODRIGUEZ	9-12	209			
VETERANS MEMORIAL H S	(361) 878-7900		015	KIMBERLY JAMES	9-12	1363			
BAKER MIDDLE	(361) 878-4600		041	JOHN DOBBINS	6-8	1018			
BROWNE MIDDLE	(361) 878-4270		043	DR JOHN TREVINO	6-8	704			
CULLEN MIDDLE	(361) 878-2960		045	GEORGE LERMA	6-8	497			
CUNNINGHAM MIDDLE	(361) 878-4630		046	SANDY SALINAS-DELEON	6-8	550			
DRISCOLL MIDDLE	(361) 878-4660		047	BRUCE WILSON	6-8	768			
HAAS MIDDLE	(361) 878-4240		048	DR LYNDA DE LEON	6-8	417			
HAMLIN MIDDLE	(361) 878-4210		049	RUSSELL WHITEHEAD	6-8	617			
MARTIN MIDDLE	(361) 878-4690		050	JAVIER GRANADOS	6-8	641			
SOUTH PARK MIDDLE	(361) 878-4720		052	ANNA FUENTES	6-8	481			
KAFFIE MIDDLE	(361) 878-3700		055	PATTI HEILAND	6-8	1007			
GRANT MIDDLE	(361) 878-3740		056	CARLA ROSA-VILLARREAL	6-8	1021			
ADKINS MIDDLE	(361) 878-3800		057	NORMA CULLUM	6-8	489			
ALLEN EL	(361) 878-2140		101	ELODIA GUTIERREZ	EE-5	357			
CALK EL	(361) 878-2880		103	SHEILA THOMAS	EE-5	273			
MARY HELEN BERLANGA EL	(361) 878-2160		104	AURELIA BARRERA	EE-5	723			
HICKS EL	(361) 878-2200		106	NORMA REYNA	EE-5	739			
WYNN SEALE METROPOLITAN SCHOOL OF DESIGN	(361) 878-2780		107	DR ROBIN CONDE	KG-6	619			
CROCKETT EL	(361) 878-2220		108	DR OLIVIA BALLESTEROS	EE-5	515			
EVANS SES	(361) 878-2240		110	AMANDA CAMERON	EE-5	443			
FANNIN EL	(361) 878-2260		111	DR ANALISA FARRAH	EE-5	523			
GARCIA EL	(361) 878-2280		115	NORMA DELEON	EE-5	758			
GIBSON EL	(361) 878-2500		116	JULISSA SEGOVIA	EE-5	434			
HOUSTON EL	(361) 878-2520		117	PRUDENCE FARRELL	EE-5	519			
KOSTORYZ EL	(361) 878-2540		118	DEBRA AGUILAR	EE-5	524			
LOS ENCINOS SES	(361) 878-2600		121	CHRISTINE SIERRA	EE-5	383			
SHAW SES	(361) 878-2100		122	REBECCA CASAS	EE-5	557			
MEADOWBROOK EL	(361) 878-2620		123	DR LATRICIA JOHNSON	EE-5	511			
MENGER EL	(361) 878-2640		124	CHRISTINA BARRERA	EE-5	340			
MONTCLAIR EL	(361) 994-3651		125	STEVE BARRERA	EE,KG-5	322			
OAK PARK SPECIAL EMPHASIS SCHOOL	(361) 878-2120		127	KELLYE LOVING	EE-5	775			
SANDERS EL	(361) 878-2820		130	DR JOHN PREZAS	EE-5	412			
SCHANEN ESTATES EL	(361) 878-2940		132	PAMELA WRIGHT	EE-5	411			
SMITH EL	(361) 878-2760		134	BECKY RAESZ	EE-5	487			
TRAVIS EL	(361) 878-2700		136	LAURA QUIROZ-COLUNGA	EE-5	525			
WILSON EL	(361) 878-2860		138	SHEILA THOMAS	EE-5	440			
WINDSOR PARK G/T	(361) 994-3664		139	DR KIMBERLY BISSELL	1-5	592			
WOODLAWN EL	(361) 878-2900		140	KATHRYN ORTIZ	EE-5	347			
YEAGER EL	(361) 878-2920		141	TAMMY GATHRIGHT	EE-5	349			
ZAVALA EL	(361) 878-2720		142	JOSE GONAZALEZ	EE-5	749			
MARY GRETT SCHOOL	(361) 878-1738		143	DR DEBRA STANLEY	KG-12	99			
CLUB ESTATES	(361) 994-3642		146	ANITA BIRCHER	EE,KG-5	464			
MOORE EL	(361) 878-2660		148	DR CHRISTINE MARROQUIN	EE-5	650			
MIRELES EL	(361) 994-6960		149	ALEXIS SOULAS	EE,KG-5	629			
GALVAN EL	(361) 878-2800		150	HOPE RAMOS-URIBE	EE-5	662			
JONES EL	(361) 994-3674		151	LISA BOWERS	EE,KG-5	551			
BARNES EL	(361) 994-5051		152	DELMA YZAGUIRRE	EE-5	607			
EARLY CHILDHOOD DEVELOPMENT CTR	(361) 825-3366		153	DR CRISELDA CASTILLO	PK-6	184			
DAWSON EL	(361) 878-4800		154	DR JAMIE COPELAND	EE,KG-5	586			
FAYE WEBB EL	(361) 878-2740		157	JENNIFER HAMMOND	EE-5	792			

# Texas Public Schools and Charters, Directory, November 2016

County, district, region, school	Mailing address and phone number	Cnty.-dist. number	Sch. no.	County and district superintendents, principals	Grades	2015-16 enrollment	Appraised valuation (in \$ thousands)	Tax rate	
								Main-tenance	Bond
KOLDA EL CHARTER/ALTERNATIVE INSTRUCTIONAL	(361) 878-2980		158	JOSIE ALVAREZ	EE,KG-5	539			
COLLEGIATE H S COLES H S AND EDUCATIONAL CENTER	(361) 698-2425 (361) 844-0432		008 009	DR TRACIE RODRIGUEZ MONICA BAYARENA	9-12 5-12	393 225			
JJAEP INSTRUCTIONAL NUECES CO J J A E P	(361) 855-7303		012	DOUGLAS CROSS	5-12	7			
DAEP INSTRUCTIONAL STUDENT SUPPORT CENTER	(361) 878-2840		054	DOUGLAS CROSS	1-12	141			
<b>DRISCOLL ISD 02</b>	P O BOX 238 DRISCOLL 78351-0238 PHONE - (361) 387-7349 ext:8000 FAX - (361) 387-6088	178-905		DR CYNTHIA GARCIA		283	93,399	.104	.059
<b>REGULAR INSTRUCTIONAL</b> DRISCOLL EL & MIDDLE	(361) 387-7349 ext:8106		041	LYNN LANDENBERGER	EE-8	283			
<b>LONDON ISD 02</b>	1306 FM 43 CORPUS CHRISTI 78415-9713 PHONE - (361) 855-0092 ext:1301 FAX - (361) 855-7819	178-906		DR DAVID FREEMAN		828	322,203	.097	.039
<b>REGULAR INSTRUCTIONAL</b> LONDON H S LONDON MIDDLE LONDON EL	(361) 855-0092 ext:1401 (361) 452-4902 ext:1601 (361) 452-4901 ext:1117		001 041 101	REBECCA HITCHCOCK AMANDA BARMORE JESSICA GUTIERREZ	9-12 5-8 EE-4	441 0 387			
<b>PORT ARANSAS ISD 02</b>	100 S STATION ST PORT ARANSAS 78373 PHONE - (361) 749-1205 FAX - (361) 749-1215	178-908		SHARON MCKINNEY		545	2,141,102	.103	.008
<b>REGULAR INSTRUCTIONAL</b> PORT ARANSAS H S BRUNDRETT MIDDLE OLSEN EL JJAEP INSTRUCTIONAL NUECES CO J J A E P	(361) 749-1206 (361) 749-1209 (361) 749-1212		001 041 101 002	SCOTT MCNEELY JAMES GARRETT GINA MCKEEVER	9-12 6-8 EE-5 6-12	177 130 238 0			
<b>ROBSTOWN ISD 02</b>	801 N 1ST ST ROBSTOWN 78380-2608 PHONE - (361) 767-6600 ext:2000 FAX - (361) 387-6311	178-909		DR MARIA VIDAURRI		2839	534,001	.117	.048
<b>REGULAR INSTRUCTIONAL</b> ROBSTOWN H S SEALE J H SOLOMON P ORTIZ INT SAN PEDRO EL LOTSPEICH EL ROBERT DRISCOLL JR EL HATTIE MARTIN EARLY CHILDHOOD CENTER ALTERNATIVE INSTRUCTIONAL SALAZAR CROSSROADS ACADEMY JJAEP INSTRUCTIONAL NUECES CO J J A E P	(361) 767-6600 ext:3407 (361) 767-6600 ext:4005 (361) 767-6600 ext:3005 (361) 767-6600 ext:3805 (361) 767-6600 ext:2400 (361) 767-6146 ext:6002 (361) 767-6600 ext:2222 (361) 767-6600 ext:2070		001 041 042 101 103 105 108 005 004	SYLVIA ROMERO ANITA TAYLOR MARIBEL TREVINO LAURA CUEVA NORMA CASTANEDA MARIBEL TREVINO BELINDA ALANIZ LORENA CEBALLOS	9-12 6-8 4-5 EE-3 EE-3 EE-3 EE-KG 9-12 6-12	775 545 421 186 219 458 208 27 0			
<b>TULOSO-MIDWAY ISD 02</b>	P O BOX 10900 CORPUS CHRISTI 78460-0900 PHONE - (361) 903-6400 FAX - (361) 241-1554	178-912		DR SUE NELSON		3850	2,443,069	.111	.027
<b>REGULAR INSTRUCTIONAL</b> TULOSO-MIDWAY H S TULOSO-MIDWAY MIDDLE TULOSO-MIDWAY PRI TULOSO-MIDWAY INT ALTERNATIVE INSTRUCTIONAL TULOSO-MIDWAY ACADEMIC CAREER CENTER JJAEP INSTRUCTIONAL NUECES CO J J A E P	(361) 903-6700 (512) 903-6600 (361) 903-6500 (361) 903-6550 (361) 903-6450		001 041 101 104 002 003	ANN BARTOSH ADRIANA TAGLE MARGARET CANALES DAVID CALK MELODIE MCCLARREN	9-12 6-8 EE-2 EE,3,5 9-12 6-12	1174 864 1086 686 - -			
<b>BANQUETE ISD 02</b>	P O BOX 369 BANQUETE 78339-0369 PHONE - (361) 387-2551 FAX - (361) 387-7188	178-913		DR MAX THOMPSON		940	326,269	.117	.034
<b>REGULAR INSTRUCTIONAL</b> BANQUETE H S BANQUETE J H BANQUETE EL JJAEP INSTRUCTIONAL BANQUETE JJAEP	(361) 387-8588 (361) 387-6504 (361) 387-4329		001 041 101 002	NANCY MOONEY RAMIRO PENA RITA STRACENER	9-12 6-8 EE-5 6-12	292 209 439 0			
<b>FLOUR BLUFF ISD 02</b>	2505 WALDRON RD	178-914		BRIAN SCHUSS		5775	2,724,423	.104	.011

# Texas Public Schools and Charters, Directory, November 2016

County, district, region, school	Mailing address and phone number	Cnty.-dist. number	Sch. no.	County and district superintendents, principals	Grades	2015-16 enrollment	Appraised valuation (in \$ thousands)	Tax rate	
								Main-tenance	Bond
<b>CORPUS CHRISTI 78418-4798</b>									
	PHONE - (361) 694-9205								
	FAX - (361) 694-9809								
<b>REGULAR INSTRUCTIONAL</b>									
FLOUR BLUFF H S	(361) 694-9100		001	JAMES CRENSHAW	9-12	1950			
FLOUR BLUFF J H	(361) 694-9300		041	CINDY HOLDER	7-8	917			
FLOUR BLUFF EL	(361) 694-9500		101	DR NIKOL YOUNGBERG	3-4	808			
FLOUR BLUFF PRI	(361) 694-9600		103	SHEA HERNANDEZ	1-2	808			
FLOUR BLUFF INT	(361) 694-9400		105	SALVADOR ALVARADO	5-6	789			
EARLY CHILDHOOD CENTER	(361) 694-9036		106	AMY SEEDS	EE-KG	-			
<b>JJAEP INSTRUCTIONAL</b>									
NUECES CO J J A E P			004		5-12	-			
<b>WEST OSO ISD 02</b>									
	5050 ROCKFORD DR	178-915		CONRADO GARCIA, JR		2012	758,103	.117	.028
	CORPUS CHRISTI 78416-2530								
	PHONE - (361) 806-5900								
	FAX - (361) 225-8308								
<b>REGULAR INSTRUCTIONAL</b>									
WEST OSO H S	(361) 806-5960		001	BELINDA GAMEZ	9-12	532			
WEST OSO J H	(361) 806-5950		041	TERRY AVERY	6-8	500			
KENNEDY EL	(361) 806-5920		102	MARCY DAVIS	EE-2	526			
WEST OSO EL	(361) 806-5930		104	FERNANDO GONZALEZ	3-5	-			
<b>JJAEP INSTRUCTIONAL</b>									
WEST OSO ISD JJAEP	(361) 806-5900		002		5-12	-			
<b>179 OCHILTREE COUNTY</b>									
<b>179</b>									
<b>PERRYTON ISD 16</b>									
	P O BOX 1048	179-901		ROBERT HALL		2367	1,930,017	.104	.006
	PERRYTON 79070-1048								
	PHONE - (806) 435-5478 ext:231								
	FAX - (806) 435-4689								
<b>REGULAR INSTRUCTIONAL</b>									
PERRYTON H S	(806) 435-3633		001	JAMES MIRELES	9-12	603			
PERRYTON J H	(806) 435-3601		041	JANET SLAUGHTER	6-8	523			
PERRYTON KINDER	(806) 435-3436 ext:237		101	DENT FELIX	EE-KG	266			
JAMES L WRIGHT EL	(806) 435-2371 ext:240		102	TIFFANY BIETZ	1-3	574			
EDWIN F WILLIAMS INT	(806) 435-3436 ext:253		103	RONNIE WATSON	4-5	371			
<b>ALTERNATIVE INSTRUCTIONAL</b>									
TOP OF TEXAS ACCELERATED EDUCATION CENTER	(806) 434-0389		002	LUDI MARTIN	9-12	30			
<b>180 OLDHAM COUNTY</b>									
<b>180</b>									
<b>BOYS RANCH ISD 16</b>									
	P O BOX 219	180-901		KENNETH BROWN		281	0	.000	.000
	BOYS RANCH 79010-0219								
	PHONE - (806) 534-2221								
	FAX - (806) 534-2384								
<b>REGULAR INSTRUCTIONAL</b>									
MIMI FARLEY EL	(806) 534-2248		101	DEBBIE BYRD	KG-5	48			
<b>ALTERNATIVE INSTRUCTIONAL</b>									
BOYS RANCH H S	(806) 534-0032		001	MARK KELLOGG	9-12	149			
STARR ACADEMY	(806) 533-1434		003	SHELLY ALLEN	2-12	13			
BLAKEMORE MIDDLE	(806) 534-2361		041	BRANDON SANDERS	6-8	71			
<b>VEGA ISD 16</b>									
	P O BOX 190	180-902		PAUL UTTLEY		364	268,083	.104	.036
	VEGA 79092-0190								
	PHONE - (806) 267-2123 ext:9								
	FAX - (806) 267-2146								
<b>REGULAR INSTRUCTIONAL</b>									
VEGA H S	(806) 267-2123		001	KASSIDY ROSAS	7-12	197			
VEGA EL	(806) 267-2123		101	JOHNETTE STRIBLING	PK-6	167			
<b>ADRIAN ISD 16</b>									
	P O BOX 189	180-903		MICHAEL WINTER		129	106,236	.103	.000
	ADRIAN 79001-0189								
	PHONE - (806) 538-6203								
	FAX - (806) 538-6291								
<b>REGULAR INSTRUCTIONAL</b>									
ADRIAN SCHOOL	(806) 538-6203		001	MARITSSA FLORES	PK-12	129			
<b>WILDORADO ISD 16</b>									
	P O BOX 120	180-904		TROY DUCK		103	72,506	.104	.043
	WILDORADO 79098-0120								
	PHONE - (806) 426-3317								
	FAX - (806) 426-3523								
<b>REGULAR INSTRUCTIONAL</b>									
WILDORADO EL	(806) 426-3317		101	TRISH GIACOMAZZIE	PK-8	103			
<b>181 ORANGE COUNTY</b>									
<b>181</b>									
<b>BRIDGE CITY ISD 05</b>									
	1031 W ROUND BUNCH RD	181-901		TODD LINTZEN		2887	963,395	.104	.015
	BRIDGE CITY 77611								



# Texas Public Schools and Charters, Directory, November 2016

County, district, region, school	Mailing address and phone number	Cnty.-dist. number	Sch. no.	County and district superintendents, principals	Grades	2015-16 enrollment	Appraised valuation (in \$ thousands)	Tax rate	
								Main-tenance	Bond
<b>REGULAR INSTRUCTIONAL</b>	PHONE - (409) 735-1502 FAX - (409) 735-1512								
BRIDGE CITY H S	(409) 735-1600		001	ELISHA BELL	9-12	765			
BRIDGE CITY MIDDLE	(409) 735-1700		041	LYDIA GONZALES	6-8	637			
BRIDGE CITY EL	(409) 735-0900		102	NORMAN GASPARD	EE-2	817			
BRIDGE CITY INT	(409) 792-8800		103	DR TARA FOUNTAIN	3-5	668			
<b>ORANGEFIELD ISD 05</b>	P O BOX 228 ORANGEFIELD 77639-0228 PHONE - (409) 735-5337 FAX - (409) 735-2080	181-905		DR STEPHEN PATTERSON		1762	496,394	.117	.013
<b>REGULAR INSTRUCTIONAL</b>									
ORANGEFIELD H S	(409) 735-3851		001	ZACH QUINN	9-12	494			
ORANGEFIELD J H	(409) 735-6737		041	DEENA VANPELT	5-8	545			
ORANGEFIELD EL	(409) 735-5346		102	AMANDA JENKINS	EE-4	723			
<b>WEST ORANGE-COVE CISD 05</b>	P O BOX 1107 ORANGE 77631-1107 PHONE - (409) 882-5437 FAX - (409) 882-5467	181-906		RICKIE HARRIS		2431	1,784,818	.117	.026
<b>REGULAR INSTRUCTIONAL</b>									
WEST ORANGE-STARK H S	(409) 882-5570		001	ROD ANDERSON	9-12	580			
WEST ORANGE-STARK MIDDLE	(409) 882-5520		041	DR ANTHONY MOTEN	6-8	499			
WEST ORANGE-STARK EL	(409) 882-5630		102	GLENNETTA HENLEY	K6-5	1082			
M B NORTH E C LRN CTR	(409) 882-5434		104	SHERRY HARDIN	EE-PK	270			
<b>VIDOR ISD 05</b>	120 E BOLIVAR ST VIDOR 77662-4907 PHONE - (409) 951-8700 FAX - (409) 769-0093	181-907		DR JAY KILLGO		4868	1,046,321	.113	.009
<b>REGULAR INSTRUCTIONAL</b>									
VIDOR H S	(409) 951-8900		001	TRAVIS MAINES	9-12	1352			
VIDOR J H	(409) 951-8970		041	DR DEBRA JORDAN	7-8	705			
PINE FOREST EL	(409) 951-8805		101	PRESTON CLARK	EE-4	612			
VIDOR EL	(409) 951-8834		102	JEFF LEGER	EE-4	676			
OAK FOREST EL	(409) 951-8864		103	JAMES MCDOWELL	EE-4	772			
VIDOR MIDDLE	(409) 951-8882		104	JASON YEAMAN	5-6	688			
<b>ALTERNATIVE INSTRUCTIONAL</b>									
AIM CENTER H S	(409) 951-8780		002	ROXANNE MANUEL	9-12	63			
<b>LITTLE CYPRESS-MAURICEVILLE CISD 05</b>	6586 FM 1130 ORANGE 77632 PHONE - (409) 883-2232 FAX - (409) 883-3509	181-908		DR PAULINE HARGROVE		3377	949,722	.104	.039
<b>REGULAR INSTRUCTIONAL</b>									
LIT CYPR-MRCEVILLE H S	(409) 886-5821		001	TODD LOUPE	9-12	1050			
LITTLE CYPRESS J H	(409) 883-2317		041	RYAN DUBOSE	6-8	496			
MAURICEVILLE MIDDLE	(409) 745-3970		042	KIM COX	6-8	300			
LITTLE CYPRESS EL	(409) 886-2838		101	KAYLA CASEY	EE-3	605			
MAURICEVILLE EL	(409) 745-1615		102	BEVERLY KNIGHT	EE-5	619			
LITTLE CYPRESS INT	(409) 886-4245		103	MICHAEL RIDDOUT	EE-5	298			
<b>182 PALO PINTO COUNTY</b>		<b>182</b>							
<b>GORDON ISD 11</b>	BOX 47 GORDON 76453-0047 PHONE - (254) 693-5582 FAX - (254) 693-5503	182-901		ERIC HOUGH		191	162,356	.104	.005
<b>REGULAR INSTRUCTIONAL</b>									
GORDON SCHOOL	(254) 693-5342		001	HOLLY CAMPBELL	PK-12	191			
<b>GRAFORD ISD 11</b>	400 W DIVISION GRAFORD 76449-9701 PHONE - (940) 664-3101 ext:223 FAX - (940) 664-2123	182-902		DENNIS HOLT		349	985,530	.104	.008
<b>REGULAR INSTRUCTIONAL</b>									
GRAFORD H S	(940) 664-3161 ext:221		001	LORI HENDERSON	7-12	144			
GRAFORD EL	(940) 664-5821 ext:226		101	WES CORZINE	EE-6	205			
<b>MINERAL WELLS ISD 11</b>	906 S W 5TH AVE MINERAL WELLS 76067-4895 PHONE - (940) 325-6404 FAX - (940) 328-6088	182-903		JOHN KUHN		3239	739,873	.104	.039
<b>REGULAR INSTRUCTIONAL</b>									
MINERAL WELLS H S	(940) 325-4408		001	JON ALMEIDA	9-12	917			
MINERAL WELLS J H	(940) 325-0711		041	WENDELL BARKER	7-8	460			
HOUSTON EL	(940) 325-3427		103	DIANNA LEGGETT	2-3	487			
LAMAR EL	(940) 325-5303		104	KENDRA FOWLER	EE-1	652			

# Texas Public Schools and Charters, Directory, November 2016

County, district, region, school	Mailing address and phone number	Cnty.-dist. number	Sch. no.	County and district superintendents, principals	Grades	2015-16 enrollment	Appraised valuation (in \$ thousands)	Tax rate	
								Main-tenance	Bond
TRAVIS EL	(940) 325-7801		105	NATALIE GRIFFIN	4-6	699			
ALTERNATIVE INSTRUCTIONAL MINERAL WELLS ACADEMY	(940) 325-3033		002	JEFF SMITH	7-12	24			
<b>SANTO ISD 11</b>	P O BOX 67 SANTO 76472-0067 PHONE - (940) 769-2835 ext:227 FAX - (940) 769-3116	182-904		GREG GILBERT		485	276,312	.117	.012
REGULAR INSTRUCTIONAL SANTO H S	(940) 769-3847		001	DARLA HENRY JULIE GILBERT	6-12	258			
SANTO EL	(940) 769-3215		101	CATHY LONGLEY	EE-5	227			
<b>STRAWN ISD 11</b>	P O BOX 428 STRAWN 76475-0428 PHONE - (254) 672-5313 FAX - (254) 672-5662	182-905		RICHARD MITCHELL		165	61,632	.117	.000
REGULAR INSTRUCTIONAL STRAWN SCHOOL	(254) 672-5776		001	RICHARD MITCHELL	PK-12	165			
DAEP INSTRUCTIONAL MINERAL WELLS/PALO PINTO COUNTY DAEP			002		6-12	0			
<b>PALO PINTO ISD 11</b>	P O BOX 280 PALO PINTO 76484-0280 PHONE - (940) 659-2745 FAX - (940) 659-2936	182-906		ERIC CEDERSTROM		108	502,662	.104	.005
REGULAR INSTRUCTIONAL PALO PINTO EL	(940) 659-2745		101	TERESA MAHAN	EE-6	108			
<b>183 PANOLA COUNTY</b>		<b>183</b>							
<b>PANOLA CHARTER SCHOOL 07</b>	P O BOX 610 CARTHAGE 75633 PHONE - (903) 693-6355 FAX - (903) 693-6391	183-801		ROBERT BRUCE		147	0	.000	.000
CHARTER/REGULAR INSTRUCTIONAL TEXAS EARLY COLLEGE H S	(903) 935-4109		002	ROBERT BRUCE	8-12	87			
PANOLA EARLY COLLEGE H S	(903) 694-4029		003	KIN BRYAN	8-12	34			
CHARTER/ALTERNATIVE INSTRUCTIONAL PANOLA CS	(903) 693-6355		001	MARK THORNTON	8-12	26			
<b>BECKVILLE ISD 07</b>	P O BOX 37 BECKVILLE 75631-0037 PHONE - (903) 678-3311 FAX - (903) 678-2157	183-901		DEVIN TATE		716	448,285	.104	.022
REGULAR INSTRUCTIONAL BECKVILLE JR-SR HIGH SCHOOL	(903) 678-3591		001	PHILLIP WORKS LORETTA BLAIR	6-12	373			
BECKVILLE SUNSET EL	(903) 678-3601		101	JASON BRIDGES	EE-5	343			
<b>CARTHAGE ISD 07</b>	#1 BULLDOG DR CARTHAGE 75633-2370 PHONE - (903) 693-3806 ext:1003 FAX - (903) 693-3650	183-902		DR JOSEPH HAMBRICK		2712	3,434,898	.090	.024
REGULAR INSTRUCTIONAL CARTHAGE H S	(903) 693-2552		001	OTIS AMY	9-12	759			
CARTHAGE J H	(903) 693-2751		042	MIKE BAYSINGER	7-8	411			
BAKER-KOONCE INT	(903) 693-8611		101	JASON HARRIS	4-6	609			
LIBBY EL	(903) 693-8862		103	STACI DAVIS	2-3	421			
CARTHAGE PRI	(903) 693-2254		104	KILEY SCHUMACHER	EE-1	512			
<b>GARY ISD 07</b>	132 BOBCAT TRAIL GARY 75643-0189 PHONE - (903) 685-2291 FAX - (903) 685-2639	183-904		TODD GREER		478	246,299	.090	.039
REGULAR INSTRUCTIONAL GARY SCHOOL	(903) 685-2291		001	TONY WOOD ELIZABETH BALLENGER	EE-12	478			
<b>184 PARKER COUNTY</b>		<b>184</b>							
<b>CROSSTIMBERS ACADEMY 11</b>	P O BOX 1327 WEATHERFORD 76086 PHONE - (817) 594-6220 FAX - (817) 594-6227	184-801		JASON BUNTING		98	0	.000	.000
CHARTER/ALTERNATIVE INSTRUCTIONAL CROSSTIMBERS ACADEMY	(817) 594-6220		001	DAVID VANCE	5-12	98			
<b>POOLVILLE ISD 11</b>	P O BOX 96	184-901		JIMMIE DOBBS		509	180,929	.117	.021

# Texas Public Schools and Charters, Directory, November 2016

County, district, region, school	Mailing address and phone number	Cnty.-dist. number	Sch. no.	County and district superintendents, principals	Grades	2015-16 enroll- ment	Appraised valuation (in \$ thousands)	Tax rate	
								Main- tenance	Bond
<b>REGULAR INSTRUCTIONAL</b>	POOLVILLE 76487-0096 PHONE - (817) 594-4452 FAX - (817) 594-2651								
POOLVILLE H S	(817) 599-5134		001	SHARI JOHN	9-12	150			
POOLVILLE J H	(817) 594-4539		041	MATT SCOTT	6-8	119			
POOLVILLE EL	(817) 599-3308 ext:1174		101	KATHY PIERCE	EE-5	240			
<b>SPRINGTOWN ISD 11</b>	301 E FIFTH ST SPRINGTOWN 76082-2566 PHONE - (817) 220-7243 FAX - (817) 523-5766	184-902		MIKE KELLEY		3406	924,052	.104	.039
<b>REGULAR INSTRUCTIONAL</b>									
SPRINGTOWN H S	(817) 220-3888		001	SCOTT MCPHERSON	9-12	938			
SPRINGTOWN MIDDLE	(817) 220-7455		041	MARK WILSON	7-8	522			
SPRINGTOWN EL	(817) 220-2498		106	PEARL RUSSELL	EE-4	517			
SPRINGTOWN RENO EL	(817) 221-5001		107	TRAUNSA REEVES	EE-4	383			
SPRINGTOWN INT	(817) 220-1219		108	JOE BROWN	5-6	494			
GOSHEN CREEK EL	(817) 220-0272		109	WESLEY THOMAS	EE-4	552			
<b>WEATHERFORD ISD 11</b>	1100 LONGHORN DR WEATHERFORD 76086 PHONE - (817) 598-2800 FAX - (817) 598-2955	184-903		DR JEFFREY HANKS		7861	3,739,775	.117	.030
<b>REGULAR INSTRUCTIONAL</b>									
WEATHERFORD H S	(817) 598-2858		001	KRISTY DOWD	9-12	2326			
HALL MIDDLE	(817) 598-2822		041	JEANETTE MCNEELY	7-8	573			
TISON MIDDLE	(817) 598-2960		042	CAROLYN HARRISON	7-8	573			
CROCKETT EL	(817) 598-2811		102	MARIE HERNANDEZ	EE-6	525			
WRIGHT EL	(817) 598-2828		103	TRA HALL	EE-6	667			
CURTIS EL	(817) 598-2838		105	LORIE BRATCHER	EE-6	720			
AUSTIN EL	(817) 598-2848		106	JENNY MORRIS	EE,KG-6	652			
MARTIN EL	(817) 598-2910		108	AMY CRIPPEN	EE,KG-6	628			
SEGUIN EL	(817) 598-2814		109	JESSICA ROBERT	EE-6	562			
IKARD EL	(817) 598-2818		110	CHRISTY BURTON	EE-6	635			
<b>MILLSAP ISD 11</b>	201 E BRAZOS ST MILLSAP 76066-9444 PHONE - (940) 682-3101 FAX - (940) 682-4476	184-904		DEANN LEE		944	297,310	.117	.050
<b>REGULAR INSTRUCTIONAL</b>									
MILLSAP H S	(940) 682-3180		001	TAMMY ADDISON	9-12	293			
MILLSAP MIDDLE	(940) 682-3160		041	JEFF CLARK	6-8	194			
MILLSAP EL	(940) 682-3139		101	CATHY BRADSHAW	EE-5	457			
<b>ALEDO ISD 11</b>	1008 BAILEY RANCH RD ALEDO 76008-4407 PHONE - (817) 441-8327 FAX - (817) 441-5144	184-907		DR JAMES CITY		5249	2,818,829	.117	.043
<b>REGULAR INSTRUCTIONAL</b>									
ALEDO H S	(817) 441-8711		001	DAN PETERSON	9-12	1168			
DON R DANIEL NINTH GRADE CAMPUS	(817) 441-4504		009	ANGELA TIMS	9	425			
ALEDO MIDDLE	(817) 441-5198		041	MANDY MUSSELWHITE	7-8	851			
VANDAGRIFF EL	(817) 441-8771		101	STEPHANIE COVINGTON	EE,KG-4	514			
CODER EL	(817) 441-6095		102	AMY SADLER	EE-4	505			
STUARD EL	(817) 441-5103		103	RON SHELTON	EE,KG-4	570			
MCCALL EL	(817) 441-4500		104	JASON BEATY	EE,KG-4	423			
MCANALLY INT	(817) 441-8347		110	ZACH TARRANT	5-6	793			
<b>PEASTER ISD 11</b>	P O BOX 129 PEASTER 76485-0129 PHONE - (817) 341-5000 FAX - (817) 341-5003	184-908		MATT ADAMS		1060	279,404	.104	.036
<b>REGULAR INSTRUCTIONAL</b>									
PEASTER H S	(817) 341-5000		001	CHRIS PENNINGTON	9-12	274			
PEASTER MIDDLE	(817) 341-5000		041	DARREN GRUDT	7-8	174			
PEASTER EL	(817) 594-1884		101	MICHELLE MADISON	EE-6	612			
<b>BROCK ISD 11</b>	410 EAGLE SPIRIT LN BROCK 76087-9636 PHONE - (817) 594-7642 FAX - (817) 599-3246	184-909		SCOTT DRILLETTE		1299	507,997	.117	.038
<b>REGULAR INSTRUCTIONAL</b>									
BROCK H S	(817) 596-7425		001	RICK HOWELL	9-12	384			
BROCK J H	(817) 594-3195		041	INGIA SAXTON	5-8	292			
BROCK EL	(817) 594-8017		101	ERIN GRIFFITH	EE-4	623			
<b>GARNER ISD 11</b>	2222 GARNER SCHOOL RD WEATHERFORD 76088-7044	184-911		REBECCA HALLMARK		178	164,582	.104	.011

# Texas Public Schools and Charters, Directory, November 2016

County, district, region, school	Mailing address and phone number	Cnty.-dist. number	Sch. no.	County and district superintendents, principals	Grades	2015-16 enroll- ment	Appraised valuation (in \$ thousands)	Tax rate	
								Main- tenance	Bond
<b>REGULAR INSTRUCTIONAL</b> GARNER EL	PHONE - (940) 682-4251 ext:108 FAX - (940) 682-4141  (940) 682-4251 ext:101		101	BOBBY CARLTON	EE-8	178			
<b>185 PARMER COUNTY</b>		<b>185</b>							
<b>BOVINA ISD 16</b>	P O BOX 70 BOVINA 79009-0070 PHONE - (806) 251-1336 ext:222 FAX - (806) 251-1578	185-901		KAREN ANDERSON		485	133,955	.104	.000
<b>REGULAR INSTRUCTIONAL</b> BOVINA H S BOVINA MIDDLE BOVINA EL	(806) 251-1317 ext:229 (806) 251-1377 ext:230 (806) 251-1316 ext:231		001 041 101	STEVE ARIAS MARK BARNES DAWN WATSON	9-12 6-8 EE-5	130 113 242			
<b>FARWELL ISD 16</b>	P O BOX F FARWELL 79325-0235 PHONE - (806) 481-3371 FAX - (806) 481-9275	185-902		KELLY LUSK		552	171,736	.117	.000
<b>REGULAR INSTRUCTIONAL</b> FARWELL H S FARWELL J H FARWELL EL	(806) 481-3351 (806) 481-9260 (806) 481-9131		001 041 101	COBY NORMAN KRISTY WHITE MICHAEL JOHNSON	9-12 6-8 EE-5	151 135 266			
<b>FRIONA ISD 16</b>	909 E 11TH ST FRIONA 79035-1416 PHONE - (806) 250-2747 FAX - (806) 250-3805	185-903		DR PAMELA NELSON-RAY		1164	331,350	.098	.008
<b>REGULAR INSTRUCTIONAL</b> FRIONA H S FRIONA J H FRIONA EL FRIONA PRI	(806) 250-3951 (806) 250-2788 (806) 250-3340 (806) 250-2240		001 041 101 102	ERIKA MONTANA MARK SUNDRE BEN KIRTON ASHLEY SMITH	9-12 6-8 2-5 EE-1	327 244 315 278			
<b>LAZBUDDIE ISD 16</b>	P O BOX 9 LAZBUDDIE 79053-0009 PHONE - (806) 965-2156 FAX - (806) 965-2892	185-904		STEVE WOLF		211	74,403	.117	.000
<b>REGULAR INSTRUCTIONAL</b> LAZBUDDIE SCHOOL	(806) 965-2152		001	KEN HOSKINS GEORGE RASOR	EE-12	211			
<b>186 PECOS COUNTY</b>		<b>186</b>							
<b>BUENA VISTA ISD 18</b>	P O BOX 310 IMPERIAL 79743-0310 PHONE - (432) 536-2225 FAX - (432) 536-2469	186-901		MARK DOMINGUEZ		211	206,068	.104	.002
<b>REGULAR INSTRUCTIONAL</b> BUENA VISTA SCHOOL	(432) 536-2225 ext:305		001	JULIAN CASTILLO	EE-12	211			
<b>FORT STOCKTON ISD 18</b>	101 W DIVISION ST FORT STOCKTON 79735-7107 PHONE - (432) 336-4000 FAX - (432) 336-4008	186-902		RALPH TRAYNHAM		2464	1,085,935	.104	.022
<b>REGULAR INSTRUCTIONAL</b> FORT STOCKTON H S FORT STOCKTON MIDDLE INT ALAMO EL APACHE EL	(432) 336-4101 (432) 336-4131 (432) 336-4141 (432) 336-4016 (432) 336-4161		001 041 101 102 104	GIL-RAY MADRID ROY ALVARADO MATTHEW CALKINS ADRIENNE HORTON BETTY MCCALLISTER	9-12 6-8 4-5 EE-3 KG-3	652 538 384 542 348			
<b>IRAAN-SHEFFIELD ISD 18</b>	P O BOX 486 IRAAN 79744-0486 PHONE - (432) 639-2512 ext:223 FAX - (432) 639-2501	186-903		KEVIN ALLEN		519	1,188,066	.106	.009
<b>REGULAR INSTRUCTIONAL</b> IRAAN H S IRAAN J H IRAAN EL <b>ALTERNATIVE INSTRUCTIONAL</b> CHALLENGE H S SHEFFIELD	(432) 639-2512 ext:230 (432) 639-2512 ext:270 (432) 639-2512 ext:290 (432) 836-4572		001 041 101 002	JIM BAUM MICHAEL MEEK BLAKE ANDREWS CANDRA CADE	9-12 6-8 EE-5 9-12	128 74 239 78			
<b>187 POLK COUNTY</b>		<b>187</b>							
<b>BIG SANDY ISD 06</b>	P O BOX 188 DALLARDSVILLE 77332-0188 PHONE - (936) 563-1000	187-901		ERIC CARPENTER		494	242,755	.104	.018

# Texas Public Schools and Charters, Directory, November 2016

County, district, region, school	Mailing address and phone number	Cnty.-dist. number	Sch. no.	County and district superintendents, principals	Grades	2015-16 enrollment	Appraised valuation (in \$ thousands)	Tax rate	
								Main-tenance	Bond
<b>REGULAR INSTRUCTIONAL</b> BIG SANDY SCHOOL	FAX - (936) 563-1010  (936) 563-1000			001 CALOBE ISAACS KEVIN FOSTER STEPHANIE HENDRIX	EE-12	494			
<b>GOODRICH ISD 06</b>	P O BOX 789 GOODRICH 77335-0789 PHONE - (936) 365-1100 FAX - (936) 365-3518	187-903		DR GARY BATES		234	107,295	.117	.000
<b>REGULAR INSTRUCTIONAL</b> GOODRICH H S GOODRICH MIDDLE GOODRICH EL	(936) 365-1100 ext:121 (936) 365-1100 ext:121 (936) 365-1100 ext:131			001 LARA DEVILLIER 041 LARA DEVILLIER 101 DR KATHYRN WASHINGTON	9-12 6-8 EE-5	61 51 122			
<b>CORRIGAN-CAMDEN ISD 06</b>	504 S HOME ST CORRIGAN 75939-2501 PHONE - (936) 398-4040 FAX - (936) 398-4616	187-904		SHERRY HUGHES		966	330,283	.104	.014
<b>REGULAR INSTRUCTIONAL</b> CORRIGAN-CAMDEN H S CORRIGAN-CAMDEN J H CORRIGAN-CAMDEN EL	(409) 398-2543 (936) 398-2341 ext:3004 (936) 398-2341 ext:5004			001 SUSAN TORREZ 041 ROBERT ELLIOTT 103 BARBARA RODEN	9-12 6-8 EE-5	259 209 218			
<b>LEGGETT ISD 06</b>	P O BOX 68 LEGGETT 77350-0068 PHONE - (936) 398-2804 ext:123 FAX - (936) 398-2078	187-906		JANA LOWE		159	119,156	.104	.011
<b>REGULAR INSTRUCTIONAL</b> LEGGETT H S LEGGETT EL	(936) 398-2412 (936) 398-2412			001 JANA LOWE 101 JANA LOWE	7-12 PK-6	69 90			
<b>LIVINGSTON ISD 06</b>	P O BOX 1297 LIVINGSTON 77351-1297 PHONE - (936) 328-2100 FAX - (936) 328-2109	187-907		BRENT HAWKINS		4171	1,423,117	.117	.022
<b>REGULAR INSTRUCTIONAL</b> LIVINGSTON H S LIVINGSTON J H LIVINGSTON INT TIMBER CREEK EL PINE RIDGE EL CEDAR GROVE EL <b>ALTERNATIVE INSTRUCTIONAL</b> LIVINGSTON H S ACADEMY	(936) 967-1600 (936) 328-2120 (936) 328-2150 (936) 328-2180 (936) 328-2160 (936) 328-2240 ext:240 (936) 967-1600			002 BRANDON BOYD 041 ALICE CLAYTON 101 SHERI MURPHY 102 RYAN YOUNG 103 MARY HILL 104 KYLE RICE 004 LANA SMITH	9-12 6-8 4-5 EE-3 EE-3 EE-3 9-12	1050 913 633 552 561 381 81			
<b>ONALASKA ISD 06</b>	P O BOX 2289 ONALASKA 77360-2289 PHONE - (936) 646-1000 FAX - (936) 646-2605	187-910		LYNN REDDEN		984	476,986	.104	.024
<b>REGULAR INSTRUCTIONAL</b> ONALASKA JR/SR HIGH ONALASKA ELEMENTARY	(936) 646-1020 (936) 646-1010			001 ANTHONY ROBERTS 101 DAVID MURPHY	7-12 EE-6	377 607			
<b>188 POTTER COUNTY</b>		<b>188</b>							
<b>AMARILLO ISD 16</b>	7200 I-40 W AMARILLO 79106-2598 PHONE - (806) 326-1000 FAX - (806) 354-4303	188-901		DR DANA WEST		33673	7,898,680	.108	.011
<b>REGULAR INSTRUCTIONAL</b> AMARILLO H S CAPROCK H S AMARILLO AREA CTR FOR ADVANCED LRN PALO DURO H S TASCOSA H S AUSTIN MIDDLE BOWIE MIDDLE CROCKETT MIDDLE FANNIN MIDDLE HOUSTON MIDDLE MANN MIDDLE TRAVIS MIDDLE BONHAM MIDDLE LORENZO DE ZAVALA MIDDLE JOHNNY N ALLEN-6TH GRADE CAMPUS BOWIE 6TH GRADE CAMPUS TRAVIS 6TH GRADE CAMPUS	(806) 326-2000 (806) 326-2200 (806) 326-2800 (806) 326-2400 (806) 326-2600 (806) 326-3000 (806) 326-3200 (806) 326-3300 (806) 326-3500 (806) 326-3600 (806) 326-3700 (806) 326-3800 (806) 326-3100 (806) 326-3400 (806) 326-3770 (806) 326-3209 (806) 326-3809			001 MARK WEBSTER 002 CHAD HUSEMAN 003 JAY BARRETT 004 AMY DORRIS 005 DAVID BISHOP 041 DAVID MANCHEE 042 JOHN SMITH 043 LISA LOAN 044 NATHAN CULWELL 045 RENEE MOTT 046 TAMMIE VILLARREAL 047 JENNIFER WILKERSON 048 DAVID VINCENT 049 ALAN NICKSON 050 DALEA TATUM 052 KIM LACKEY 053 BRANDY SELF	9-12 9-12 9-12 9-12 9-12 6-8 6-8 6-8 6-8 6-8 6-8 6-8 6-8 6-8 5-8 6 6 6	2140 1913 18 2097 2214 809 723 845 665 916 436 638 786 404 208 387 352			

# Texas Public Schools and Charters, Directory, November 2016

County, district, region, school	Mailing address and phone number	Cnty.-dist. number	Sch. no.	County and district superintendents, principals	Grades	2015-16 enrollment	Appraised valuation (in \$ thousands)	Tax rate	
								Main-tenance	Bond
AVONDALE EL	(806) 326-4000		101	RANDALYN HUYCK	EE-5	527			
BELMAR EL	(806) 326-4050		102	NICKI ROUSH	EE-5	384			
BIVINS EL	(806) 326-4100		103	BENNY BARRAZA	EE-5	555			
CORONADO EL	(806) 354-4600		104	BRIA GALT	EE-5	492			
EASTRIDGE EL	(806) 326-4300		105	GENEVIEVE BACA	EE-5	783			
EMERSON EL	(806) 326-4350		106	JESSICA CARDENAS	EE-5	577			
FOREST HILL EL	(806) 326-4400		107	BETHANY ROSE	EE-5	584			
GLENWOOD EL	(806) 326-4450		108	HOLLY HOLDER	EE-5	440			
HAMLET EL	(806) 326-4500		109	KYM DANIEL	EE-5	354			
CARVER EARLY CHILDHOOD ACADEMY	(806) 326-4200		110	DENISE WILTCHER	EE-1	370			
HUMPHREY'S HIGHLAND EL	(806) 326-4550		111	LISA MORGAN	EE-5	590			
LAMAR EL	(806) 326-4600		112	GINNY SMITH	EE-5	324			
LANDERGIN EL	(806) 326-4650		113	RAMON GARCIA	EE-5	334			
LAWNDALE EL	(806) 326-4700		114	BAMA COWARD	EE-5	369			
LEE EL	(806) 326-4750		115	ROSCOE GUEST	EE-5	380			
OAK DALE EL	(806) 326-4850		119	JUSTIN RUIZ	EE-5	420			
OLSEN PARK EL	(806) 326-4900		120	KRIS SCHELLHAMER	EE-5	470			
PARAMOUNT TERRACE EL	(806) 326-4950		121	PAM CAMARATA	EE-5	378			
PLEASANT VALLEY EL	(806) 326-5000		122	CURTIS CRUMP	EE-5	337			
RIDGECREST EL	(806) 326-5100		123	LISA NEESE	EE-5	490			
ROGERS EL	(806) 326-5150		124	TERRI HUSEMAN	EE-5	550			
SANBORN EL	(806) 326-5250		125	MELISSA SCHOOLER	EE-5	609			
SAN JACINTO EL	(806) 326-5200		126	MIKE MANCHEE	EE-5	665			
SOUTH GEORGIA EL	(806) 326-5350		127	LESLIE CALLAHAN	EE-5	420			
SOUTH LAWN EL	(806) 326-5401		128	DONNA HARRIS	EE-5	455			
SUNRISE EL	(806) 326-5450		130	SHELLEY BALOGLOU	EE-5	345			
WESTERN PLATEAU EL	(806) 326-5550		131	LORI BERRYMAN	EE-5	397			
WHITTIER EL	(806) 326-5600		132	BEA ENEVOLDSEN	EE-5	555			
WILLS EL	(806) 326-5650		133	CHRIS ALTMAN	EE-5	584			
MESA VERDE EL	(806) 326-4800		134	CHARLA COBB	EE-5	509			
WOLFLIN EL	(806) 371-5790		135	STEFFANIE CHEW	EE-5	407			
PUCKETT EL	(806) 326-5050		139	CASEY NEWMAN	EE-5	388			
SLEEPY HOLLOW EL	(806) 326-5300		140	AMY KRIEGER	EE-5	584			
WINDSOR EL	(806) 326-5700		141	BOBBY PAYNE	EE-5	481			
WOODLANDS EL	(806) 326-5800		142	TRACI GABEL	EE-4	407			
TRADEWIND EL	(806) 326-5500		143	KIM BENTLEY	EE-5	756			
CARVER EL ACADEMY	(806) 326-4150		170	MELODY FOX	2-5	356			
HOMEBOUND	(806) 326-1334		171	TAMMY BREITBARTH	EE-12	0			
<b>ALTERNATIVE INSTRUCTIONAL</b>									
NORTH HEIGHTS ALTER	(806) 326-2850		138	MARK LEACH	9-12	516			
<b>RIVER ROAD ISD 16</b>	9500 U S 287 N AMARILLO 79108-1620 PHONE - (806) 381-7800 ext:300 FAX - (806) 381-1357	188-902		RICHARD KELLEY		1303	245,651	.109	.026
<b>REGULAR INSTRUCTIONAL</b>									
RIVER ROAD H S	(806) 383-8867		001	MIKE CHEVERIER	9-12	407			
ROLLING HILLS EL	(806) 383-8621		101	ERIN BRANDSTATT	EE-4	494			
RIVER ROAD MIDDLE	(806) 383-8721		102	PENNY ROSSON	7-8	211			
WILLOW VISTA INT	(806) 383-8820		103	DEAN BIRKES	5-6	191			
<b>DAEP INSTRUCTIONAL</b>									
NORTH HEIGHTS ALTER	(806) 326-2850		004		6-12	0			
<b>HIGHLAND PARK ISD 16</b>	P O BOX 30430 AMARILLO 79120-0430 PHONE - (806) 335-2823 ext:336 FAX - (806) 335-3547	188-903		JIMMY HANNON		855	1,008,381	.104	.012
<b>REGULAR INSTRUCTIONAL</b>									
HIGHLAND PARK H S	(806) 335-2821 ext:212		001	TIM LANDON	9-12	245			
HIGHLAND PARK MIDDLE	(806) 335-4714 ext:212		041	TIM LANDON	6-8	190			
HIGHLAND PARK EL	(806) 335-2823 ext:401		101	VANETTE BARNETT	PK-5	420			
<b>BUSHLAND ISD 16</b>	P O BOX 60 BUSHLAND 79012-0060 PHONE - (806) 359-6683 FAX - (806) 359-6769	188-904		DON WOOD		1543	1,104,458	.104	.023
<b>REGULAR INSTRUCTIONAL</b>									
BUSHLAND H S	(806) 359-5418		001	RICK DAVIS	9-12	526			
BUSHLAND MIDDLE	(806) 359-5418		041	JACK TURNER	5-8	485			
BUSHLAND EL	(806) 359-5410		101	BOBBYE MORGAN	EE-4	532			
<b>189 PRESIDIO COUNTY</b>		<b>189</b>							
<b>MARFA ISD 18</b>	P O BOX T MARFA 79843 PHONE - (432) 729-4252 ext:100 FAX - (432) 729-4310	189-901		OSCAR AGUERO		360	258,743	.104	.017
<b>REGULAR INSTRUCTIONAL</b>									

# Texas Public Schools and Charters, Directory, November 2016

County, district, region, school	Mailing address and phone number	Cnty.-dist. number	Sch. no.	County and district superintendents, principals	Grades	2015-16 enrollment	Appraised valuation (in \$ thousands)	Tax rate	
								Main-tenance	Bond
MARFA SCHOOLS	(432) 729-5500		001	AMY WHITE	EE-12	360			
<b>PRESIDIO ISD 18</b>	P O BOX 1401 PRESIDIO 79845-1401 PHONE - (432) 229-3275 ext:1187 FAX - (432) 229-4228	189-902		DENNIS MCENTIRE		1366	178,910	.117	.024
<b>REGULAR INSTRUCTIONAL</b>									
PRESIDIO H S	(432) 229-1100		001	SANTOS LUJAN	9-12	444			
LUCY REDE FRANCO MIDDLE	(432) 229-1125		041	EDGAR TIBAYAN	6-8	310			
PRESIDIO EL	(432) 229-3200		101	YVETTE DEANDA	EE-5	612			
<b>190 RAINS COUNTY</b>		<b>190</b>							
<b>RAINS ISD 07</b>	P O BOX 247 EMORY 75440-0247 PHONE - (903) 473-2222 ext:4112 FAX - (903) 473-3053	190-903		JOHN ROUSE		1662	480,671	.104	.021
<b>REGULAR INSTRUCTIONAL</b>									
RAINS H S	(903) 473-2222 ext:1401		001	RANDELL WELLMAN	9-12	490			
RAINS J H	(903) 473-2222 ext:2106		041	GINA HILDEBRANDT	6-8	391			
RAINS INT	(903) 473-2222 ext:2108		051	RACHEL TRAYLOR	3-5	347			
RAINS EL	(903) 473-2222 ext:3108		101	ANGIE TRULL	EE-2	434			
<b>191 RANDALL COUNTY</b>		<b>191</b>							
<b>CANYON ISD 16</b>	P O BOX 899 CANYON 79015-0899 PHONE - (806) 677-2600 FAX - (806) 677-2659	191-901		DARRYL FLUSCHE		9615	3,837,125	.104	.022
<b>REGULAR INSTRUCTIONAL</b>									
CANYON H S	(806) 677-2740		001	TIM GILLILAND	9-12	1152			
RANDALL H S	(806) 677-2333		002	STEVE WILLIAMS	9-12	1633			
CANYON J H	(806) 677-2700		041	KIRK KEAR	7-8	571			
WESTOVER PARK JR HIGH	(806) 677-2420		043	DOUG VORAN	7-8	921			
GENE HOWE EL	(806) 677-2380		101	NICOLE JOHNSTON	EE-4	381			
SUNDOWN LANE EL	(806) 677-2400		104	NOE RENTERIA	EE-4	371			
LAKEVIEW EL	(806) 677-2830		105	DANA CUNYUS	EE-4	459			
ARDEN ROAD EL	(806) 677-2360		106	CHRIS NORTON	EE-4	432			
CRESTVIEW EL	(806) 677-2780		107	SHELLY WILLEFORD	EE-4	480			
REEVES-HINGER EL	(806) 677-2870		108	BRANDI PARKER	EE-4	697			
GREENWAYS INT	(806) 677-2460		110	TOBY KING	5-6	859			
CANYON INT	(806) 677-2800		111	TRICIA COOK	5-6	621			
CITY VIEW EL	(806) 677-2500		112	ANDREW BURGOON	EE-4	523			
HILLSIDE EL	(806) 677-2520		113	AMY DUGGAN	EE-4	414			
<b>ALTERNATIVE INSTRUCTIONAL</b>									
YOUTH CTR OF HIGH PLAINS	(806) 677-2450		003	SHAWN NEELEY	4-12	54			
MIDWAY ALTERNATIVE H S	(806) 677-2455 ext:2456		004	SHAWN NEELEY	7-12	47			
<b>192 REAGAN COUNTY</b>		<b>192</b>							
<b>REAGAN COUNTY ISD 18</b>	1111 E TWELFTH ST BIG LAKE 76932-3513 PHONE - (325) 884-3705 FAX - (325) 884-3021	192-901		STEVE LONG		907	2,571,154	.117	.010
<b>REGULAR INSTRUCTIONAL</b>									
REAGAN COUNTY H S	(325) 884-3714		001	KARA SUE GARLITZ	9-12	237			
REAGAN COUNTY MIDDLE	(325) 884-3728		041	DAVID KOHUTEK	6-8	208			
REAGAN COUNTY EL	(325) 884-3705 ext:464		101	AMANDA TRAYLOR	EE-5	462			
<b>193 REAL COUNTY</b>		<b>193</b>							
<b>BIG SPRINGS CHARTER SCHOOL 20</b>	P O BOX 399 LEAKEY 78873 PHONE - (830) 232-7101 FAX - (830) 232-4279	193-801		ALBERT HERNANDEZ		205	0	.000	.000
<b>CHARTER/ALTERNATIVE INSTRUCTIONAL</b>									
BIG SPRINGS CHARTER SCHOOL	(830) 232-7101		001	CARMEN BOATRIGHT	KG-12	122			
HILL COUNTRY YOUTH RANCH	(830) 367-6100		101	KELLY BLUEMEL	KG-12	83			
<b>LEAKEY ISD 20</b>	P O BOX 1129 LEAKEY 78873-1129 PHONE - (830) 232-6122 ext:2104 FAX - (830) 232-5535	193-902		DR BARBARA SKIPPER		269	284,765	.104	.018
<b>REGULAR INSTRUCTIONAL</b>									
LEAKEY SCHOOL	(830) 232-5595		001	GERALD LUGARESI	EE-12	269			
<b>194 RED RIVER COUNTY</b>		<b>194</b>							

# Texas Public Schools and Charters, Directory, November 2016

County, district, region, school	Mailing address and phone number	Cnty.-dist. number	Sch. no.	County and district superintendents, principals	Grades	2015-16 enrollment	Appraised valuation (in \$ thousands)	Tax rate	
								Maintenance	Bond
<b>AVERY ISD 08</b>	150 SAN ANTONIO ST AVERY 75554 PHONE - (903) 684-3460 ext:121 FAX - (903) 684-3294	194-902		KELLY BURNS		361	46,587	.104	.000
<b>REGULAR INSTRUCTIONAL</b>									
AVERY H S	(903) 684-3431 ext:400		001	DANIEL PRITCHETT	9-12	119			
AVERY MIDDLE	(903) 684-3079		041	DANIEL PRITCHETT	6-8	93			
AVERY EL	(903) 684-3116 ext:201		101	AUDREY SHUMATE	EE-5	149			
<b>RIVERCREST ISD 08</b>	4100 US HWY 271 S BOGATA 75417 PHONE - (903) 632-5205 ext:4000 FAX - (903) 632-4691	194-903		STANLEY JESSEE		656	192,724	.104	.026
<b>REGULAR INSTRUCTIONAL</b>									
RIVERCREST H S	(903) 632-5205 ext:1000		001	RONNY ALSUP	9-12	193			
RIVERCREST J H	(903) 632-5205 ext:2000		102	LEE WILSON	6-8	159			
RIVERCREST EL	(903) 632-5205 ext:3000		103	CARRIE GRAY	EE-5	304			
<b>CLARKSVILLE ISD 08</b>	1500 W MAIN ST CLARKSVILLE 75426-1016 PHONE - (903) 427-3891 ext:701 FAX - (903) 427-5071	194-904		PAMELA BRYANT		528	196,382	.104	.000
<b>REGULAR INSTRUCTIONAL</b>									
CLARKSVILLE MIDDLE AND H S	(903) 427-3891 ext:500		002	DAVID LEE	6-12	248			
CHEATHAM EL	(903) 427-3891 ext:300		103	MARIANNE WHITEHOUSE	EE-5	280			
<b>DETROIT ISD 08</b>	110 E GARNER AVE DETROIT 75436-9798 PHONE - (903) 674-6131 FAX - (903) 674-2478	194-905		BRIAN HOWIE		536	60,861	.117	.021
<b>REGULAR INSTRUCTIONAL</b>									
DETROIT H S	(903) 674-2646		001	JONATHAN LLOYD	9-12	148			
DETROIT J H	(903) 674-2646 ext:2		041	ELLA DUREN	6-8	118			
DETROIT EL	(903) 674-3137		101	PAUL ALLEN	EE-5	270			
<b>195 REEVES COUNTY</b>		<b>195</b>							
<b>PECOS-BARSTOW-TOYAH ISD 18</b>	P O BOX 869 PECOS 79772-0869 PHONE - (432) 447-7201 ext:2050 FAX - (432) 447-7262	195-901		JIM HALEY		2473	3,929,981	.104	.006
<b>REGULAR INSTRUCTIONAL</b>									
PECOS H S	(432) 447-7400		001	ARTEMIO ONTIVEROS	9-12	625			
CROCKETT MIDDLE	(432) 447-7461		042	JENNIFER GUILLORY	6-8	550			
PECOS KIND	(432) 447-7596		101	SUZANNE DOMINGUEZ	EE-KG	258			
AUSTIN EL	(432) 447-7541		106	ALICIA MITCHELL	1-3	693			
HAYNES EL	(432) 447-7497		109	OMAR SALGADO	4-5	347			
<b>BALMORHEA ISD 18</b>	P O BOX 368 BALMORHEA 79718-0368 PHONE - (432) 375-2223 FAX - (432) 375-2511	195-902		MANUEL ESPINO		165	38,662	.117	.008
<b>REGULAR INSTRUCTIONAL</b>									
BALMORHEA SCHOOL	(432) 375-2223		001	TERI BARRAGAN	EE-12	165			
<b>196 REFUGIO COUNTY</b>		<b>196</b>							
<b>AUSTWELL-TIVOLI ISD 03</b>	207 REDFISH ST TIVOLI 77990-4500 PHONE - (361) 286-3212 FAX - (361) 286-3637	196-901		DR ANTONIO AGUIRRE, JR		151	355,319	.104	.019
<b>REGULAR INSTRUCTIONAL</b>									
AUSTWELL-TIVOLI H S	(361) 286-3582		001	STEPHEN MALDONADO	7-12	73			
AUSTWELL-TIVOLI EL	(361) 286-3151		102	STEPHEN MALDONADO	KG-6	78			
<b>WOODSBORO ISD 03</b>	P O DRAWER 770 WOODSBORO 78393-0770 PHONE - (361) 543-4518 FAX - (361) 543-4856	196-902		JEFF DYER		524	316,846	.117	.030
<b>REGULAR INSTRUCTIONAL</b>									
WOODSBORO H S	(361) 543-4521		001	LINDA GARZA	6-12	218			
WOODSBORO EL	(361) 543-4518 ext:310		102	LESLIE GARZA	EE-5	306			
<b>REFUGIO ISD 03</b>	212 W VANCE ST REFUGIO 78377 PHONE - (361) 526-2325 ext:2001 FAX - (361) 526-2326	196-903		JACK GASKINS		751	472,189	.104	.025
<b>REGULAR INSTRUCTIONAL</b>									
REFUGIO H S	(361) 526-2344 ext:3001		001	MELISSA GONZALES	9-12	208			



# Texas Public Schools and Charters, Directory, November 2016

County, district, region, school	Mailing address and phone number	Cnty.-dist. number	Sch. no.	County and district superintendents, principals	Grades	2015-16 enrollment	Appraised valuation (in \$ thousands)	Tax rate	
								Maintenance	Bond
REFUGIO J H	(361) 526-2434 ext:4001		042	MELISSA GONZALES	7-8	114			
REFUGIO EL	(361) 526-4844 ext:5001		103	TWYLA THOMAS	EE-6	429			
<b>197 ROBERTS COUNTY</b>		<b>197</b>							
<b>MIAMI ISD 16</b>	P O BOX 368 MIAMI 79059-0368 PHONE - (806) 868-3971 FAX - (806) 868-3171	197-902		DONNA GILL		213	1,011,295	.104	.028
<b>REGULAR INSTRUCTIONAL MIAMI SCHOOL</b>	(806) 868-3971		001	RANDALL HALL	EE-12	213			
<b>198 ROBERTSON COUNTY</b>		<b>198</b>							
<b>BREMOND ISD 06</b>	601 W COLLINS BREMOND 76629-0190 PHONE - (254) 746-7145 ext:1014 FAX - (254) 746-7726	198-901		DARYL STUARD, SR		472	406,872	.104	.032
<b>REGULAR INSTRUCTIONAL BREMOND H S</b>	(254) 746-7145		001	HAROLD SCHROEDER	9-12	151			
<b>BREMOND MIDDLE</b>	(254) 746-7145		041	JOHN BURNETT	6-8	99			
<b>BREMOND EL</b>	(254) 746-7145		101	RONNIE GROHOLSKI	PK-5	222			
<b>CALVERT ISD 06</b>	P O BOX 7 CALVERT 77837-0007 PHONE - (979) 364-2824 FAX - (979) 364-2468	198-902		MAXIE MORGAN		156	111,868	.117	.000
<b>REGULAR INSTRUCTIONAL CALVERT SCHOOL</b>	(979) 364-2824 ext:3001		101	TOM KELLY RONNELL TROTTER	PK-12	156			
<b>FRANKLIN ISD 06</b>	P O BOX 909 FRANKLIN 77856-0909 PHONE - (979) 828-7000 ext:2 FAX - (979) 828-1910	198-903		TIMOTHY LOWRY		1190	2,046,563	.093	.030
<b>REGULAR INSTRUCTIONAL FRANKLIN H S</b>	(979) 828-7100		001	RUSSELL WHITIE	9-12	348			
<b>FRANKLIN MIDDLE</b>	(979) 828-7200		041	SUSAN NELSON	5-8	311			
<b>ROLAND REYNOLDS EL</b>	(979) 828-7300		101	KARLA PRUITT	PK-4	531			
<b>HEARNE ISD 06</b>	900 WHEELLOCK ST HEARNE 77859-3096 PHONE - (979) 279-3200 ext:10 FAX - (979) 279-3631	198-905		DR ADRAIN JOHNSON		899	393,090	.104	.023
<b>REGULAR INSTRUCTIONAL HEARNE H S</b>	(979) 279-2332		002	JOSLYN PIERCE	9-12	247			
<b>HEARNE J H</b>	(979) 279-2449		042	JOSLYN PIERCE	7-8	127			
<b>HEARNE EL</b>	(979) 279-3341		104	LATISHA CROCKETT	EE-6	525			
<b>MUMFORD ISD 06</b>	9755 FM 50 MUMFORD 77807-1439 PHONE - (979) 279-3678 FAX - (979) 279-5044	198-906		PETE BIENSKI, JR		612	69,320	.104	.000
<b>REGULAR INSTRUCTIONAL MUMFORD H S</b>	(979) 279-3678		001	PETE BIENSKI, JR	7-12	227			
<b>MUMFORD EL</b>	(979) 279-3678		101	PETE BIENSKI, JR	EE-6	385			
<b>199 ROCKWALL COUNTY</b>		<b>199</b>							
<b>ROCKWALL ISD 10</b>	1050 WILLIAMS ROCKWALL 75087-3832 PHONE - (972) 771-0605 FAX - (972) 771-2637	199-901		DR JOHN VILLARREAL		15462	7,014,827	.104	.040
<b>REGULAR INSTRUCTIONAL ROCKWALL H S</b>	(972) 771-7339		001	DR COURTNEY GOBER	9-12	2409			
<b>ROCKWALL-HEATH H S</b>	(972) 772-2474		004	TOM MAGLISCEAU	9-12	2275			
<b>NEW CAREER TECH ACADEMY</b>			005		9-12	0			
<b>J W WILLIAMS MIDDLE</b>	(972) 771-8313		042	DAVID BLAKE	7-8	795			
<b>MAURINE CAIN MIDDLE</b>	(972) 772-1170		043	MEGAN GIST	7-8	947			
<b>HERMAN E UTLEY MIDDLE</b>	(972) 771-5281		044	TODD BRADFORD	7-8	687			
<b>VIRGINIA REINHARDT EL</b>	(972) 771-5247		101	KAYLEEN LAVENE	EE-6	585			
<b>HOWARD DOBBS EL</b>	(972) 771-5232		102	RUTH JOHNSON	EE-6	625			
<b>AMANDA ROCHELL EL</b>	(972) 771-2112		103	SHERRY PACKER	EE-6	563			
<b>DORIS CULLINS-LAKE POINTE EL</b>	(972) 412-3070		105	JILL BAIRD	EE-6	770			
<b>AMY PARKS-HEATH EL</b>	(972) 772-4300		106	MARICELA HELM	EE-6	829			
<b>NEBBIE WILLIAMS EL</b>	(972) 772-0502		107	LISA GIELOW	EE-6	574			
<b>DOROTHY SMITH PULLEN EL</b>	(972) 772-1177		108	JANEICE RAINEY	EE-6	597			
<b>DORRIS A JONES EL</b>	(972) 772-1070		109	TERESA TWEDELL	EE-6	577			

# Texas Public Schools and Charters, Directory, November 2016

County, district, region, school	Mailing address and phone number	Cnty.-dist. number	Sch. no.	County and district superintendents, principals	Grades	2015-16 enrollment	Appraised valuation (in \$ thousands)	Tax rate	
								Main-tenance	Bond
GRACE HARTMAN EL	(972) 772-2080		110	BECKY REIDLING	EE-6	588			
OIDA SPRINGER	(972) 772-7160		111	BRAD HELMER	EE-6	716			
CELIA HAYS EL	(469) 698-2800		112	TAMMI SCHMITT	EE-6	639			
SHARON SHANNON EL	(469) 698-2900		113	CARLA BENNETT	EE-6	664			
BILLIE STEVENSON EL	(469) 698-7474		114	MIKE PITCHER	EE-6	570			
NEW EL			115		EE-6	0			
<b>ALTERNATIVE INSTRUCTIONAL</b>									
ROCKWALL QUEST ACADEMY	(972) 772-2077		002	BRIAN NEELY	7-12	52			
<b>ROYSE CITY ISD 10</b>	P O BOX 479 ROYSE CITY 75189-0479 PHONE - (972) 636-2413 FAX - (972) 635-7037	199-902		KEVIN WORTHY		5220	1,271,632	.117	.050
<b>REGULAR INSTRUCTIONAL</b>									
ROYSE CITY H S	(972) 636-9991		002	SEAN WALKER	9-12	1461			
ROYSE CITY MIDDLE	(972) 636-9544		041	JERE CRAIGHEAD	7-8	826			
RUTH CHERRY INT	(972) 636-3301		042	RICHARD PENSE	5-6	376			
HARRY H HERNDON	(469) 721-8101		043	SHANNA BROWN	5-6	393			
DAVIS EL	(972) 636-9549		102	CYNTHIA PENSE	EE-4	588			
ANITA SCOTT EL	(972) 636-3300		104	DON JACOBS	EE-4	495			
W R (BILL) FORT EL	(972) 636-3304		105	DANETTE DODSON	EE-4	548			
MISS MAY VERNON EL	(972) 635-5006		106	SHANNON HAYES	EE-4	514			
<b>ALTERNATIVE INSTRUCTIONAL</b>									
HH BROWNING ACADEMY	(972) 635-2789		003	LLOYD BLAINE	9-12	19			
<b>200 RUNNELS COUNTY</b>		<b>200</b>							
<b>BALLINGER ISD 15</b>	P O BOX 231 BALLINGER 76821-0231 PHONE - (325) 365-3588 ext:1002 FAX - (325) 365-5920	200-901		JEFF BUTTS		958	265,221	.117	.000
<b>REGULAR INSTRUCTIONAL</b>									
BALLINGER H S	(325) 365-3547 ext:5001		001	ROBERT WEBB	9-12	269			
BALLINGER J H	(325) 365-3537		041	STACY TUCKER	6-8	206			
BALLINGER EL	(325) 365-3527		101	JAMIE DUDLEY	EE-5	475			
<b>ALTERNATIVE INSTRUCTIONAL</b>									
FAIRVIEW ACCELERATED	(325) 651-7656		003	ALBERT JOHNSON	7-12	-			
<b>DAEP INSTRUCTIONAL</b>									
FAIRVIEW ACCELERATED	(325) 651-7656		005	ALBERT JOHNSON	6-12	-			
<b>MILES ISD 15</b>	P O BOX 308 MILES 76861-0308 PHONE - (325) 468-2861 FAX - (325) 468-2179	200-902		ROBERT GIBSON		410	74,320	.117	.037
<b>REGULAR INSTRUCTIONAL</b>									
MILES H S	(325) 468-2861		001	JAMIE ROUSE	7-12	194			
MILES EL	(325) 468-2861		101	SHARLA ARP	EE-6	216			
<b>ALTERNATIVE INSTRUCTIONAL</b>									
FAIRVIEW ACCELERATED	(325) 468-2861		002	BURT JOHNSON	7-12	0			
<b>DAEP INSTRUCTIONAL</b>									
FAIRVIEW DAEP	(325) 651-7656		005	BURT JOHNSON	5-12	0			
<b>WINTERS ISD 15</b>	603 N HEIGHTS ST WINTERS 79567-4003 PHONE - (325) 754-5574 ext:2001 FAX - (325) 754-5374	200-904		BRUCE DAVIS		567	182,081	.104	.000
<b>REGULAR INSTRUCTIONAL</b>									
WINTERS H S	(325) 754-5516 ext:1108		001	SAMMY TULLOUS	9-12	147			
WINTERS J H	(325) 754-5518		041	TERRY PAYNE	6-8	146			
WINTERS EL	(325) 754-5577 ext:5001		101	KARI CALCOTE	EE-5	274			
<b>OLFEN ISD 15</b>	1122 PRIVATE RD 2562 ROWENA 76875 PHONE - (325) 442-4301 FAX - (325) 442-2133	200-906		GABRIEL ZAMORA		72	5,607	.117	.009
<b>REGULAR INSTRUCTIONAL</b>									
OLFEN EL	(325) 442-4301		101	GABRIEL ZAMORA	PK-8	-			
VERIBEST SPECIAL PROGRAMS	(325) 442-4301		102	GABRIEL ZAMORA	EE-PK	0			
<b>ALTERNATIVE INSTRUCTIONAL</b>									
WALL SPECIAL PROGRAMS	(325) 442-4301		103	GABRIEL ZAMORA	KG-8	-			
SPECIAL PROGRAMS	(325) 442-4301		195	GABRIEL ZAMORA	7-8	0			
<b>201 RUSK COUNTY</b>		<b>201</b>							
<b>HENDERSON ISD 07</b>	P O BOX 728 HENDERSON 75653-0728 PHONE - (903) 655-5000 FAX - (903) 657-9271	201-902		KEITH BOLES		3437	1,727,420	.104	.023
<b>REGULAR INSTRUCTIONAL</b>									

# Texas Public Schools and Charters, Directory, November 2016

County, district, region, school	Mailing address and phone number	Cnty.-dist. number	Sch. no.	County and district superintendents, principals	Grades	2015-16 enrollment	Appraised valuation (in \$ thousands)	Tax rate	
								Maintenance	Bond
HENDERSON H S	(903) 655-5500		001	TERRY EVERITT	9-12	950			
HENDERSON MIDDLE	(903) 655-5400		041	HARDY DOTSON	6-8	709			
MONNIE MEYER WYLIE PRI	(903) 655-5100 ext:4106		107	DEANA GRIFFITH	EE-KG	405			
NORTHSIDE EL	(903) 655-5300		108	DEA HENRY	4-5	529			
WILLIAM E WYLIE EL	(903) 655-5200 ext:4206		109	MICHELE WALKER	1-3	844			
<b>LANEVILLE ISD 07</b>	7415 FM 1798 W LANEVILLE 75667-9708 PHONE - (903) 863-5353 FAX - (903) 863-2736	201-903		TERESA SHELTON		182	87,886	.117	.000
<b>REGULAR INSTRUCTIONAL</b>									
LANEVILLE SCHOOL	(903) 863-5353		001	JOSHUA TREMONT	EE-12	182			
<b>LEVERETTS CHAPEL ISD 07</b>	P O BOX 669 LAIRD HILL 75666-0669 PHONE - (903) 834-6675 FAX - (903) 834-6602	201-904		DONNA JOHNSON		259	38,495	.117	.000
<b>REGULAR INSTRUCTIONAL</b>									
LEVERETTS CHAPEL H S	(903) 834-3181		001	MATT EVERETT	9-12	61			
LEVERETTS CHAPEL J H	(903) 834-3181		041	NIKKI SAXTON	6-8	51			
LEVERETTS CHAPEL EL	(903) 834-3181		101	NIKKI SAXTON	EE-5	147			
<b>MOUNT ENTERPRISE ISD 07</b>	301 NW 3RD ST MOUNT ENTERPRISE 75681 PHONE - (903) 822-3575 FAX - (903) 822-3633	201-907		BYRON JORDAN		406	58,891	.117	.006
<b>REGULAR INSTRUCTIONAL</b>									
MT ENTERPRISE H S	(903) 822-3721		001	DR CHANCE MAYS	6-12	204			
MT ENTERPRISE EL	(903) 822-3545		101	ANDREW LEE	EE-5	202			
<b>OVERTON ISD 07</b>	P O BOX 130 OVERTON 75684-0130 PHONE - (903) 834-6145 FAX - (903) 834-6755	201-908		STEPHEN DUBOSE		502	72,672	.117	.032
<b>REGULAR INSTRUCTIONAL</b>									
OVERTON H S	(903) 834-6143		001	CINDY BUNDRICK	6-12	260			
OVERTON EL	(903) 834-6144		101	NIKKI FENTER	EE-5	242			
<b>TATUM ISD 07</b>	P O BOX 808 TATUM 75691-0808 PHONE - (903) 947-0161 FAX - (903) 947-3295	201-910		DR DEE HARTT		1686	1,237,794	.095	.022
<b>REGULAR INSTRUCTIONAL</b>									
TATUM H S	(903) 947-6482		002	ALLEN KOCH	9-12	525			
TATUM MIDDLE	(903) 947-6482 ext:308		041	KEVIN SMITH	6-8	392			
TATUM EL	(903) 947-6482		102	KELLY SORENSON	3-5	360			
TATUM PRI	(903) 947-6482		104	KATHY BAUMGARDNER	EE-2	409			
<b>CARLISLE ISD 07</b>	P O BOX 187 PRICE 75687-0187 PHONE - (903) 861-3801 FAX - (903) 861-3932	201-913		MICHAEL PAYNE		640	120,885	.117	.038
<b>REGULAR INSTRUCTIONAL</b>									
CARLISLE SCHOOL	(903) 861-3811		001	ANDY OWENS REX THOMPSON STEPHANIE ROWAN	EE-12	640			
<b>DAEP INSTRUCTIONAL</b>									
TROUP CAEP			002		KG-12	0			
<b>WEST RUSK COUNTY CONSOLIDATED ISD 07</b>	P O BOX 168 NEW LONDON 75682-0168 PHONE - (903) 392-7850 ext:1101 FAX - (903) 392-7866	201-914		LAWRENCE COLEMAN		1112	479,087	.104	.032
<b>REGULAR INSTRUCTIONAL</b>									
WEST RUSK H S	(903) 392-7854 ext:3120		001	JAKE JACKSON	9-12	314			
WEST RUSK MIDDLE	(903) 392-7855 ext:2100		041	BRIAN KEITH	6-8	-			
WEST RUSK INT	(903) 392-7856 ext:5100		104	CONNIE LAWRENCE	3-5	272			
WEST RUSK EL	(903) 392-7857 ext:4106		105	CARLETTE MILLS	EE-2	284			
<b>DAEP INSTRUCTIONAL</b>									
ELDER COOP ALTERNATIVE SCHOOL			004		KG-12	-			
<b>202 SABINE COUNTY</b>		<b>202</b>							
<b>HEMPHILL ISD 07</b>	P O BOX 1950 HEMPHILL 75948-1950 PHONE - (409) 787-3371 ext:2101 FAX - (409) 787-4005	202-903		JOHN BRIGGS		923	445,782	.104	.000
<b>REGULAR INSTRUCTIONAL</b>									
HEMPHILL H S	(409) 787-3371		001	MARC GRIFFIN	9-12	268			

# Texas Public Schools and Charters, Directory, November 2016

County, district, region, school	Mailing address and phone number	Cnty.-dist. number	Sch. no.	County and district superintendents, principals	Grades	2015-16 enrollment	Appraised valuation (in \$ thousands)	Tax rate	
								Main-tenance	Bond
HEMPHILL MIDDLE	(409) 787-3371		041	JEREMY MCDANIEL	5-8	271			
HEMPHILL EL	(409) 787-3371		101	SUSAN SMITH	EE-4	384			
<b>WEST SABINE ISD 07</b>	P O BOX 869 PINELAND 75968-0869 PHONE - (409) 584-2655 FAX - (409) 584-2139	202-905		VIRGIL PATE		696	94,787	.104	.027
<b>REGULAR INSTRUCTIONAL</b>									
WEST SABINE H S	(409) 584-2525		002	RYAN FULLER	6-12	364			
WEST SABINE EL	(409) 584-2205		102	DEBORAH LANE	EE-5	332			
<b>203 SAN AUGUSTINE COUNTY</b>		<b>203</b>							
<b>SAN AUGUSTINE ISD 07</b>	1002 BARRETT ST SAN AUGUSTINE 75972-2298 PHONE - (936) 275-2306 FAX - (936) 275-9776	203-901		DR VIRGINIA LIEPMAN		741	494,268	.104	.023
<b>REGULAR INSTRUCTIONAL</b>									
SAN AUGUSTINE H S	(936) 275-9603		002	LEASA DUNN	6-12	339			
SAN AUGUSTINE EL	(936) 275-3424		102	ANNA SHARP	EE-5	402			
<b>BROADDUS ISD 07</b>	P O BOX 58 BROADDUS 75929-0058 PHONE - (936) 872-3041 FAX - (936) 872-3699	203-902		SHANE MCGOWN		409	186,989	.117	.000
<b>REGULAR INSTRUCTIONAL</b>									
BROADDUS H S	(936) 872-3610		001	BRAD HRANICKY	6-12	202			
BROADDUS EL	(936) 872-3315		101	CLARK BYNUM	EE-5	207			
<b>204 SAN JACINTO COUNTY</b>		<b>204</b>							
<b>COLDSRING-OAKHURST CISD 06</b>	P O BOX 39 COLDSRING 77331-0039 PHONE - (936) 653-1115 FAX - (936) 653-2197	204-901		DR LELAND MOORE		1498	991,878	.104	.006
<b>REGULAR INSTRUCTIONAL</b>									
COLDSRING-OAKHURST H S	(936) 653-1140		001	DONNA THOMPSON	9-12	467			
LINCOLN J H	(936) 653-1166		041	TODD WHITE	6-8	330			
STREET EL	(936) 653-1187		102	STEPHANIE MIZELLE	EE-2	372			
COLDSRING INT	(936) 653-1152		103	STEPHANIE MIZELLE	3-5	329			
<b>SHEPHERD ISD 06</b>	1401 S BYRD AVE SHEPHERD 77371 PHONE - (936) 628-3396 FAX - (936) 628-3841	204-904		STEPHEN PIERCE		1921	309,948	.117	.015
<b>REGULAR INSTRUCTIONAL</b>									
SHEPHERD H S	(936) 628-3371		001	JIMMY MEEKINS	9-12	546			
SHEPHERD MIDDLE	(936) 628-3377		041	MICHAEL SMITH	6-8	421			
SHEPHERD PRI	(936) 628-3302		101	SANDRA MEEKINS	EE-2	533			
SHEPHERD INT	(936) 628-6764		102	MARY WILLIAMS	3-5	421			
<b>205 SAN PATRICIO COUNTY</b>		<b>205</b>							
<b>ARANSAS PASS ISD 02</b>	2300 MCMULLEN LANE, STE #600 ARANSAS PASS 78336-2442 PHONE - (361) 758-3466 FAX - (361) 758-2962	205-901		MARK KEMP		1806	716,909	.103	.004
<b>REGULAR INSTRUCTIONAL</b>									
ARANSAS PASS H S	(361) 758-3248		001	DEREK KING WAYNE BENNETT	9-12	504			
A C BLUNT MIDDLE	(361) 758-2711		041	MARTHA ROSE	6-8	419			
H T FAULK EARLY CHILDHOOD SCHOOL	(361) 758-3141		101	JOSH ROMBS	EE-1	360			
W A KIEBERGER EL	(361) 758-3113		102	JOSH ROMBS	2-3	251			
CHARLIE MARSHALL EL	(361) 758-3455		104	THOMAS GRAJEK	4-5	272			
<b>JJAEP INSTRUCTIONAL</b>									
ARANSAS PASS JJAEP	(361) 758-3466		002		6-12	0			
<b>GREGORY-PORTLAND ISD 02</b>	608 COLLEGE ST PORTLAND 78374 PHONE - (361) 777-1091 ext:1018 FAX - (361) 777-1093	205-902		DR PAUL CLORE		4594	1,654,202	.112	.018
<b>REGULAR INSTRUCTIONAL</b>									
GREGORY-PORTLAND H S	(361) 777-4251 ext:6029		001	KYDE EDDLEMAN	9-12	1412			
GREGORY-PORTLAND J H	(361) 777-4042 ext:5055		041	GABE ALVARADO	6-8	685			
AUSTIN EL	(361) 777-4252 ext:2000		101	GLORIA DORNAK	EE-5	539			
CLARK EL	(361) 777-4045 ext:2635		102	BOBBY RISTER	EE-5	694			
EAST CLIFF EL	(361) 777-4255 ext:2242		103	ALMA MUNOZ	EE,KG-5	466			
ANDREWS EL	(361) 777-4048 ext:2433		104	JANA TARKINGTON	KG-5	452			

# Texas Public Schools and Charters, Directory, November 2016

County, district, region, school	Mailing address and phone number	Cnty.-dist. number	Sch. no.	County and district superintendents, principals	Grades	2015-16 enrollment	Appraised valuation (in \$ thousands)	Tax rate	
								Main-tenance	Bond
GREGORY-PORTLAND INT	(361) 777-4258 ext:3060		105	LETICIA VILLA	6	346			
<b>INGLESIDE ISD 02</b>	P O BOX 1320 INGLESIDE 78362-1313 PHONE - (361) 776-7631 ext:242 FAX - (361) 776-0267	205-903		TROY MIRCOVICH		2274	1,817,909	.104	.004
<b>REGULAR INSTRUCTIONAL</b>									
INGLESIDE H S	(361) 776-2712		001	DAWN WHIDDEN ELIZABETH WILLIAMS	9-12	632			
LEON TAYLOR J H	(361) 776-2232		042	HEATHER WAUGH-FREEZE	7-8	361			
INGLESIDE PRIMARY SCHOOL	(361) 776-3060		102	STEPHANIE GIBSON	EE-1	403			
BLASCHKE/SHELDON EL	(361) 776-3050		103	JILL BLANKENSHIP	5-6	359			
GILBERT J MIRCOVICH ELEMENTARY	(361) 776-1683		104	HEATHER COHEA	2-4	519			
<b>MATHIS ISD 02</b>	P O BOX 1179 MATHIS 78368-1179 PHONE - (361) 547-3378 ext:1002 FAX - (361) 547-4198	205-904		BENNY HERNANDEZ		1692	371,217	.117	.023
<b>REGULAR INSTRUCTIONAL</b>									
MATHIS H S	(361) 547-3378 ext:5000		001	ALBERT ARISMENDI	9-12	408			
MATHIS MIDDLE	(361) 547-3378 ext:4000		041	RANDY TIEMMAN	6-8	381			
MATHIS EL	(361) 547-4106 ext:2000		101	JESSE DOLIN	EE-2	466			
MATHIS INT	(361) 547-2472 ext:3001		102	CYNTHIA WESTBROOK	3-5	437			
<b>ODEM-EDROY ISD 02</b>	1 OWL SQUARE ODEM 78370 PHONE - (361) 368-8121 ext:223 FAX - (361) 368-2879	205-905		DR LISA GONZALES		1017	310,393	.117	.046
<b>REGULAR INSTRUCTIONAL</b>									
ODEM H S	(361) 368-3401 ext:254		001	ANN EWING	9-12	303			
ODEM J H	(361) 368-8661 ext:246		041	TRACI FRYAR	6-8	222			
ODEM EL	(361) 368-3881 ext:239		101	JANA KIESCHNICK	EE-5	492			
<b>SINTON ISD 02</b>	P O BOX 1337 SINTON 78387-1337 PHONE - (361) 364-6800 FAX - (361) 364-6905	205-906		PARI WHITTEN		2168	407,487	.117	.036
<b>REGULAR INSTRUCTIONAL</b>									
SINTON H S	(361) 364-6650		001	DANIEL SMITH	9-12	639			
E MERLE SMITH MIDDLE	(361) 364-6840		041	JENNIFER DAVIS	6-8	467			
WELDER EL	(361) 364-6600		103	LUCI RODRIGUEZ	EE-2	557			
SINTON EL	(361) 364-6900		105	LORI TREVINO	3-5	497			
<b>ALTERNATIVE INSTRUCTIONAL</b>									
JUVENILE DETENTION CTR	(361) 364-9508		002	STEPHANIE HESSELTINE	4-12	8			
<b>TAFT ISD 02</b>	400 COLLEGE ST TAFT 78390-2702 PHONE - (361) 528-2636 ext:2224 FAX - (361) 528-2223	205-907		JOSE LOPEZ		1119	286,501	.114	.037
<b>REGULAR INSTRUCTIONAL</b>									
TAFT H S	(361) 528-2636 ext:3422		001	ANGEL LOPEZ	9-12	350			
TAFT J H	(361) 528-2636 ext:4322		041	JOHN JONES	6-8	230			
WOODROE PETTY EL	(361) 528-2636 ext:5622		101	HEATHER COHEA	EE-5	539			
<b>206 SAN SABA COUNTY</b>		<b>206</b>							
<b>SAN SABA ISD 15</b>	808 W WALLACE SAN SABA 76877-3523 PHONE - (325) 372-3771 FAX - (325) 372-5977	206-901		LEIGH ANN GLAZE		733	189,979	.104	.028
<b>REGULAR INSTRUCTIONAL</b>									
SAN SABA H S	(325) 372-3786		001	DR SCOTT SNYDER	9-12	187			
SAN SABA MIDDLE	(325) 372-3200		041	DAVE LEWIS	5-8	197			
SAN SABA EL	(325) 372-3019		101	KAY SHACKELFORD	EE-4	349			
<b>RICHLAND SPRINGS ISD 15</b>	700 W COYOTE TRL RICHLAND SPRINGS 76871-1005 PHONE - (325) 452-3524 FAX - (325) 452-3230	206-902		DON FOWLER		120	59,149	.117	.033
<b>REGULAR INSTRUCTIONAL</b>									
RICHLAND SPRINGS SCHOOL	(325) 452-3427		001	DON FOWLER	PK-12	120			
<b>CHEROKEE ISD 15</b>	P O BOX 100 CHEROKEE 76832-0100 PHONE - (325) 622-4298 FAX - (325) 622-4430	206-903		ELDON FRANCO		110	45,885	.117	.000
<b>REGULAR INSTRUCTIONAL</b>									
CHEROKEE SCHOOL	(325) 622-4298		001	RANDY GARTMAN	K6-12	110			

# Texas Public Schools and Charters, Directory, November 2016

County, district, region, school	Mailing address and phone number	Cnty.-dist. number	Sch. no.	County and district superintendents, principals	Grades	2015-16 enrollment	Appraised valuation (in \$ thousands)	Tax rate	
								Maintenance	Bond
<b>207 SCHLEICHER COUNTY</b>		<b>207</b>							
<b>SCHLEICHER ISD 15</b>	P O BOX W ELDORADO 76936-1247 PHONE - (325) 853-2514 ext:223 FAX - (325) 853-2695	207-901		ROBERT GIBSON		580	337,128	.117	.000
<b>REGULAR INSTRUCTIONAL</b>									
ELDORADO H S	(325) 853-2514 ext:321		001	ROBERT GIBSON	9-12	160			
ELDORADO MIDDLE	(325) 853-2514 ext:421		041	EZRA WALLING	5-8	180			
ELDORADO EL	(325) 853-2514 ext:521		101	MICHAEL RUDEWICK	EE-4	240			
<b>208 SCURRY COUNTY</b>		<b>208</b>							
<b>HERMLEIGH ISD 14</b>	8010 BUSINESS 84H HERMLEIGH 79526 PHONE - (325) 863-2772 FAX - (325) 863-2713	208-901		BRENT DAWSON		242	130,036	.104	.025
<b>REGULAR INSTRUCTIONAL</b>									
HERMLEIGH SCHOOL	(325) 863-2482		001	EDWARD RICHARDSON	EE-12	242			
<b>ALTERNATIVE INSTRUCTIONAL</b>									
SNYDER ACADEMY	(325) 574-8890		002	MELINDA OWENS	9-12	0			
<b>SNYDER ISD 14</b>	2901 37TH ST SNYDER 79549-5226 PHONE - (325) 574-8900 FAX - (325) 573-9025	208-902		JIM KIRKLAND		2903	2,671,461	.104	.012
<b>REGULAR INSTRUCTIONAL</b>									
SNYDER H S	(325) 574-8800		001	CHRIS YESCHKE	9-12	743			
SNYDER J H	(325) 574-8700		041	JORGE MENDEZ	6-8	599			
STANFIELD FAMILY INTEGRATED CENTER	(325) 574-8675		106		EE-KG	426			
SNYDER PRI	(325) 574-8600		109	CANITA RHODES	EE-3	697			
SNYDER INT	(325) 574-8600		110	JERRY RUSSELL	4-5	438			
<b>IRA ISD 14</b>	6143 W FM 1606 IRA 79527-0240 PHONE - (325) 573-2629 FAX - (325) 573-5825	208-903		JAY WALLER		277	175,950	.104	.046
<b>REGULAR INSTRUCTIONAL</b>									
IRA SCHOOL	(325) 573-2628		001	DALE JONES	KG-12	277			
<b>ALTERNATIVE INSTRUCTIONAL</b>									
HOBBS ALTER ED CO-OP	(325) 735-2851		002		9-12	0			
<b>209 SHACKELFORD COUNTY</b>		<b>209</b>							
<b>ALBANY ISD 14</b>	P O BOX 2050 ALBANY 76430-0188 PHONE - (325) 762-2823 FAX - (325) 762-3876	209-901		SHANE FIELDS		523	280,869	.104	.000
<b>REGULAR INSTRUCTIONAL</b>									
ALBANY JR-SR H S	(325) 762-3974		001	KEVIN HILL	7-12	223			
NANCY SMITH EL	(325) 762-3384		101	JONATHAN SCOTT	EE-6	300			
<b>MORAN ISD 14</b>	P O BOX 98 MORAN 76464-0098 PHONE - (325) 945-3101 FAX - (325) 945-2741	209-902		DANNY FREEMAN		128	60,696	.104	.000
<b>REGULAR INSTRUCTIONAL</b>									
MORAN SCHOOL	(325) 945-3101		001	DANNY FREEMAN	EE-12	128			
<b>210 SHELBY COUNTY</b>		<b>210</b>							
<b>CENTER ISD 07</b>	P O DRAWER 1689 CENTER 75935-3864 PHONE - (936) 598-5642 FAX - (936) 598-1515	210-901		JAMES HOCKENBERRY		2811	577,700	.117	.016
<b>REGULAR INSTRUCTIONAL</b>									
CENTER H S	(936) 598-6173		001	MATTHEW GREGORY	9-12	753			
CENTER MIDDLE	(936) 598-5619		041	JAKE HENSON	6-8	573			
CENTER EL	(936) 598-3625		101	SHELLY NORVELL	1-3	644			
CENTER INT	(936) 598-6148		102	HEATH HAGLER	4-5	386			
F L MOFFETT PRI	(936) 598-6266		104	KURT RADNITZER	EE-KG	455			
<b>JOAQUIN ISD 07</b>	11109 US HWY 84 E JOAQUIN 75954 PHONE - (936) 269-3128 FAX - (936) 269-3615	210-902		PHIL WORSHAM		701	194,200	.104	.052
<b>REGULAR INSTRUCTIONAL</b>									
JOAQUIN H S	(936) 269-3128 ext:421		001	JAMES JACKSON	9-12	214			
JOAQUIN J H SCHOOL	(936) 269-3128		041	TERRI GRAY	6-8	153			

# Texas Public Schools and Charters, Directory, November 2016

County, district, region, school	Mailing address and phone number	Cnty.-dist. number	Sch. no.	County and district superintendents, principals	Grades	2015-16 enrollment	Appraised valuation (in \$ thousands)	Tax rate	
								Maintenance	Bond
JOAQUIN EL	(936) 269-3258 ext:321		102	SHERRY SCRUGGS	EE-5	334			
<b>SHELBYVILLE ISD 07</b>	P O BOX 325 SHELBYVILLE 75973-0325 PHONE - (936) 598-2641 FAX - (936) 598-6842	210-903		DR RAY WEST		820	293,059	.111	.005
<b>REGULAR INSTRUCTIONAL</b> SHELBYVILLE SCHOOL	(936) 598-7323		002	MARIO OSBY	EE-12	820			
<b>TENAHA ISD 07</b>	P O BOX 318 TENAHA 75974-0318 PHONE - (936) 248-5000 ext:201 FAX - (936) 248-3902	210-904		SCOTT TYNER		575	99,572	.104	.015
<b>REGULAR INSTRUCTIONAL</b> TENAHA SCHOOLS	(936) 248-5000 ext:201		002	JUDY MONROE LINDA JACOBS	EE-12	575			
<b>TIMPSON ISD 07</b>	P O DRAWER 370 TIMPSON 75975-0370 PHONE - (936) 254-2463 FAX - (936) 254-3878	210-905		MID JOHNSON		630	128,498	.117	.000
<b>REGULAR INSTRUCTIONAL</b> TIMPSON H S TIMPSON MIDDLE TIMPSON EL	(936) 254-3125 (936) 254-2078 (936) 254-2462		001 041 101	RONALD LINDGREN CALVIN SMITH BILLY CARRINGTON	9-12 6-8 EE-5	157 147 326			
<b>EXCELSIOR ISD 07</b>	11270 STATE HWY 7 W CENTER 75935-5304 PHONE - (936) 598-5866 FAX - (936) 598-2076	210-906		WAYNE MASON		99	43,696	.117	.000
<b>REGULAR INSTRUCTIONAL</b> EXCELSIOR EL	(936) 598-5866		101	JOHNNY LEWIS	EE-8	99			
<b>211 SHERMAN COUNTY</b>		<b>211</b>							
<b>TEXHOMA ISD 16</b>	P O BOX 10080 TEXHOMA 73960-0086 PHONE - (806) 827-7400 FAX - (806) 827-7657	211-901		MELVIN YATES		195	118,525	.104	.019
<b>REGULAR INSTRUCTIONAL</b> TEXHOMA EL	(806) 827-7400		101	KAYLA YATES	PK-4	195			
<b>STRATFORD ISD 16</b>	P O BOX 108 STRATFORD 79084-0108 PHONE - (806) 366-3300 FAX - (806) 366-3304	211-902		JERRY BIRDSONG		580	470,492	.104	.000
<b>REGULAR INSTRUCTIONAL</b> STRATFORD H S STRATFORD J H MARY ALLEN EL	(806) 366-3330 (806) 366-3320 (806) 366-3340		001 041 102	PJ HANNA CLINT SEWARD JENNIFER DEANDA	9-12 5-8 EE-4	165 173 242			
<b>212 SMITH COUNTY</b>		<b>212</b>							
<b>CUMBERLAND ACADEMY 07</b>	1340 SHILOH RD TYLER 75703 PHONE - (903) 581-2890 FAX - (903) 581-1476	212-801		NORMA COTTON		1161	0	.000	.000
<b>CHARTER/REGULAR INSTRUCTIONAL</b> CUMBERLAND H S CUMBERLAND ACADEMY MIDDLE <b>CHARTER/ALTERNATIVE INSTRUCTIONAL</b> CUMBERLAND ACADEMY	(903) 630-7670 (903) 504-9539 (903) 581-2890		001 041 101	KATHY PARKER PAMELA GREEN ANDREW GRIFFITH	9-12 6-8 KG-5	153 509 499			
<b>UT TYLER INNOVATION ACADEMY 07</b>	3900 UNIVERSITY BLVD INGENUITY CENTER TYLER 75799 PHONE - (903) 565-5669 FAX - (903) 565-5867	212-804		DR JO ANN SIMMONS		548	0	.000	.000
<b>CHARTER/REGULAR INSTRUCTIONAL</b> UT TYLER INNOVATION ACADEMY - TYLER UT TYLER INNOVATION ACADEMY - LONGVIEW UT TYLER INNOVATION ACADEMY - PALESTINE	(903) 705-4330 (903) 686-0018 (903) 480-4070		001 102 103	AIMEE DENNIS RACHEL HAWKINS BECKY RUTLEDGE	3-10 3-10 3-10	242 142 164			
<b>ARP ISD 07</b>	P O BOX 70 ARP 75750-0070 PHONE - (903) 859-8482 FAX - (903) 859-2621	212-901		DWIGHT THOMAS		839	336,921	.104	.042
<b>REGULAR INSTRUCTIONAL</b> ARP H S ARP J H	(903) 859-4917 (903) 859-4936		001 041	SHANNON ARRINGTON BRYAN HURST	9-12 6-8	255 179			

# Texas Public Schools and Charters, Directory, November 2016

County, district, region, school	Mailing address and phone number	Cnty.-dist. number	Sch. no.	County and district superintendents, principals	Grades	2015-16 enrollment	Appraised valuation (in \$ thousands)	Tax rate	
								Maintenance	Bond
ARP EL	(903) 859-4650		101	SCOTT EVANS	EE-5	405			
<b>BULLARD ISD 07</b>	P O BOX 250 BULLARD 75757-0250 PHONE - (903) 894-6639 FAX - (903) 894-9291	212-902		TODD SCHNEIDER		2487	846,303	.117	.050
<b>REGULAR INSTRUCTIONAL</b>									
BULLARD H S	(903) 894-3272		001	SCOTT FRANKS	9-12	757			
BULLARD MS	(903) 894-6533		041	CHERYL HENDRIX	7-8	376			
BULLARD EL	(903) 894-2930		101	JENNY KASSON	3-4	533			
BULLARD INT	(903) 894-6793		102	AMY BICKERSTAFF	5-6	381			
BULLARD EARLY CHILDHOOD	(903) 894-6389		103	MICHELLE HURST	EE-KG	440			
BULLARD PRI	(903) 894-2890		104	KIM MURPHY	1-2	0			
<b>LINDALE ISD 07</b>	P O BOX 370 LINDALE 75771-0370 PHONE - (903) 881-4001 FAX - (903) 881-4004	212-903		STAN SURRETT		3987	1,223,168	.108	.032
<b>REGULAR INSTRUCTIONAL</b>									
LINDALE H S	(903) 882-6138		001	VALERIE PAYNE	9-12	1192			
LINDALE JUNIOR HIGH	(903) 882-4655		041	JEREMY CHILEK	7-8	595			
COLLEGE STREET EL	(903) 882-3121		101	DANA SUSTAIRE	1-3	464			
VELMA PENNY EL	(903) 882-7513		102	MONICA MOORE	1-3	455			
E J MOSS INT	(903) 882-2800		103	KYLE WRIGHT	4-6	877			
EARLY CHILDHOOD CENTER			104	KAELA DESLATTÉ	EE-KG	404			
<b>TROUP ISD 07</b>	P O BOX 578 TROUP 75789-0578 PHONE - (903) 842-3067 FAX - (903) 842-4563	212-904		STUART BIRD		1088	323,738	.102	.013
<b>REGULAR INSTRUCTIONAL</b>									
TROUP H S	(903) 842-3065		002	DAVID SMITH	9-12	314			
TROUP MIDDLE	(903) 842-3081		041	AVA JOHNSON	6-8	253			
TROUP EL	(903) 842-3071		102	MELANIE JOHNSON	EE-5	531			
<b>TYLER ISD 07</b>	P O BOX 2035 TYLER 75710-2035 PHONE - (903) 262-1000 FAX - (903) 262-1178	212-905		DR MARTY CRAWFORD		18171	7,843,721	.104	.034
<b>REGULAR INSTRUCTIONAL</b>									
ROBERT E LEE H S	(903) 262-2625		001	DANIEL CRAWFORD	9-12	2569			
JOHN TYLER H S	(903) 262-2850		003	DR KENNETH GAY	9-12	2262			
BOULTER MIDDLE	(903) 262-1390		041	RODNEY CURRY	6-8	796			
DOGAN MIDDLE	(903) 262-1450		042	VANESSA HOLMES	6-8	517			
HOGG MIDDLE	(903) 262-1500		043	DR EDDIE DUNN	6-8	433			
HUBBARD MIDDLE	(903) 262-1560		044	KEVIN BLAIN	6-8	490			
MOORE MST MAGNET SCHOOL	(903) 262-1640		045	CLAUDE LANE	6-8	792			
THREE LAKES MIDDLE	(903) 952-4400		049	CHRISTOPHER BLAKE	6-8	760			
T J AUSTIN EL	(903) 262-1765		101	BRANDY HOLLAND	EE-5	473			
BELL EL	(903) 262-1820		102	SHERI BARBEREE	EE-5	501			
BIRDWELL EL	(903) 262-1870		103	BETHANY MOODY	EE-5	513			
BONNER EL	(903) 262-1920		104	ZAUQEO CAZARES	EE-5	437			
CLARKSTON EL	(903) 262-1980		106	GRETCHEN NABI	EE-5	358			
DIXIE EL	(903) 262-2040		107	JOANNE SAUL	EE-5	614			
DOUGLAS EL	(903) 262-2100		108	CHRISTINA ROACH	EE-5	605			
OWENS EL	(903) 262-2175		109	LAURIE GREATHOUSE	EE-5	636			
CALDWELL EL ARTS ACADEMY	(903) 262-2250		110	BOBBY MARKLE	EE-5	674			
GRIFFIN EL	(903) 262-2310		111	BRANDON CHANDLER	EE-5	637			
JONES EL	(903) 262-2360		112	LISA SCHWARTZ	EE-5	371			
ORR EL	(903) 262-2400		114	TARA HINTON	EE-5	617			
PEETE EL	(903) 262-2460		115	JONATHAN KEGLER	EE-5	336			
RAMEY EL	(903) 262-2505		116	TREMAYNA THOMAS	EE-5	559			
RICE EL	(903) 262-2555		117	SHELLY BOSLEY	EE-5	679			
WOODS EL	(903) 262-1280		119	GEORGEANNA JONES	EE-5	693			
DR BRYAN C JACK EL	(903) 262-3260		125	PATRICIA HENDERSON	EE-5	750			
ST LOUIS EARLY CHILDHOOD CENTER	(903) 262-1180		130	STACY MILES	PK	99			
<b>WHITEHOUSE ISD 07</b>	106 W WILDCAT DR WHITEHOUSE 75791-3130 PHONE - (903) 839-5500 FAX - (903) 839-5515	212-906		CHRISTOPHER MORAN		4715	1,791,158	.104	.015
<b>REGULAR INSTRUCTIONAL</b>									
WHITEHOUSE H S	(903) 839-5551		001	JONATHAN CAMPBELL	9-12	1409			
WHITEHOUSE J H	(903) 839-5590		041	JOSH GARRED	7-8	717			
J W HOLLOWAY SIXTH GRADE SCHOOL	(903) 839-5656		042	TRAVIS SPLINTER	6	366			
GUS WINSTON CAIN EL	(903) 839-5600		111	SANDI JONES	EE-5	563			
MOZELLE BROWN EL	(903) 839-5610		112	VALENCIA RAY	EE-5	318			
H L HIGGINS EL	(903) 839-5580		113	FORREST KAISER	EE-5	745			



# Texas Public Schools and Charters, Directory, November 2016

County, district, region, school	Mailing address and phone number	Cnty.-dist. number	Sch. no.	County and district superintendents, principals	Grades	2015-16 enrollment	Appraised valuation (in \$ thousands)	Tax rate	
								Maintenance	Bond
STANTON-SMITH EL	(903) 839-5730		114	STERLING HASKELL	EE-6	597			
JJAEP INSTRUCTIONAL									
WHITEHOUSE ISD - JJAEP	(903) 839-5556		003	DR GARY JACOBS	KG-12	0			
DAEP INSTRUCTIONAL									
WHITEHOUSE A E P	(903) 839-5556		002	DR GARY JACOBS	EE-12	0			
<b>CHAPEL HILL ISD 07</b>	11134 CR 2249 TYLER 75707-9752 PHONE - (903) 566-2441 FAX - (903) 566-8469	212-909		DR DONNI COOK		3608	1,132,487	.108	.016
<b>REGULAR INSTRUCTIONAL</b>									
CHAPEL HILL H S	(903) 566-2311		001	JEFF HOGG	9-12	1082			
CHAPEL HILL MIDDLE	(903) 566-1491		042	DEBBIE BLACK	6-8	775			
WISE EL FINE ARTS MAGNET	(903) 566-2271		101	PATRICIA DUCK	EE-5	546			
JACKSON EL	(903) 566-3530		102	DR JENNIFER BAILEY	EE-5	435			
W L KISSAM EL	(903) 566-8334		103	KARLI SITTON	EE-5	770			
<b>WINONA ISD 07</b>	611 WILDCAT DR WINONA 75792-0218 PHONE - (903) 939-4010 FAX - (903) 877-9387	212-910		J MIZE		1056	375,851	.104	.046
<b>REGULAR INSTRUCTIONAL</b>									
WINONA H S	(903) 939-4100		001	DAMENION MILLER	9-12	276			
WINONA MIDDLE	(903) 939-4040		041	BRIAN LOWE	6-8	228			
WINONA EL	(903) 939-4800		101	JOSHUA SNOOK	EE-3	389			
WINONA INT	(903) 939-4800		103	JOSHUA SNOOK	4-5	163			
<b>213 SOMERVELL COUNTY</b>		<b>213</b>							
<b>BRAZOS RIVER CHARTER SCHOOL 11</b>	P O BOX 949 NEMO 76070 PHONE - (254) 898-9226 FAX - (254) 898-2297	213-801		JASON BUNTING		246	0	.000	.000
<b>CHARTER/ALTERNATIVE INSTRUCTIONAL</b>									
BRAZOS RIVER CHARTER SCHOOL	(254) 898-9226		001	BENGIE LANING	KG-12	246			
<b>GLEN ROSE ISD 11</b>	P O BOX 2129 GLEN ROSE 76043-2129 PHONE - (254) 898-3900 FAX - (254) 897-3651	213-901		WAYNE ROTAN		1732	3,139,054	.084	.009
<b>REGULAR INSTRUCTIONAL</b>									
GLEN ROSE H S	(254) 898-3800		001	KELLY SHACKELFORD	9-12	508			
GLEN ROSE J H	(254) 898-3700		041	JASON POUNDS	6-8	375			
GLEN ROSE EL	(254) 898-3500		101	DEBBIE MORRIS	EE-2	441			
GLEN ROSE INT	(254) 898-3600		102	LAURIN MAPES	3-5	408			
<b>214 STARR COUNTY</b>		<b>214</b>							
<b>RIO GRANDE CITY CISD 01</b>	FORT RINGGOLD RIO GRANDE CITY 78582-4799 PHONE - (956) 716-6702 FAX - (956) 487-8506	214-901		ALFREDO GARCIA		10930	1,436,247	.117	.027
<b>REGULAR INSTRUCTIONAL</b>									
RIO GRANDE CITY H S	(956) 488-6000		001	RICARDO SAENZ	9-12	2049			
RIO GRANDE CITY CISD GRULLA H S	(956) 716-6700		003	GUADALUPE GARZA	9-12	1056			
PREPARATORY FOR EARLY COLLEGE H S			005	LISA GORENA	9-12	0			
GRULLA MIDDLE	(956) 487-5558		041	JULIO EGUIA	6-8	697			
RINGGOLD MIDDLE	(956) 716-6851		042	JORGE PENA	6-8	779			
VETERANS MIDDLE	(956) 488-6084		044	MARICELA GARCIA	6-8	908			
GRULLA EL	(956) 487-3306		102	YVETTE PENA	EE-5	565			
LA UNION EL	(956) 487-3404		103	GARCIA TERESA	EE-5	423			
NORTH GRAMMAR EL	(956) 716-6917		104	NORA RIVERA	EE-5	595			
JOHN & OLIVE HINOJOSA EL	(956) 487-3710		105	MARISSA SALDIVAR	EE-5	544			
RINGGOLD EL	(956) 716-6929		107	ERICA GUERRA	EE-5	504			
ROQUE GUERRA JR EL	(956) 716-6982		108	MONIQUE VILLARREAL	EE-5	800			
ALTO BONITO EL	(956) 487-6295		110	RENE PENA	EE-5	619			
GENERAL RICARDO SANCHEZ EL	(956) 487-7095		111	ADELA RIVERA	EE-5	841			
DR MARIO E RAMIREZ EL	(956) 487-4457		112	JORGE GUZMAN	EE-5	550			
<b>SAN ISIDRO ISD 01</b>	P O BOX 10 SAN ISIDRO 78588-0010 PHONE - (956) 481-3110 FAX - (956) 481-3930	214-902		MARIO ALVARADO		249	182,502	.117	.010
<b>REGULAR INSTRUCTIONAL</b>									
SAN ISIDRO H S	(956) 481-3110		001	MARIO ALVARADO	9-12	85			
SAN ISIDRO EL	(956) 481-3107		101	ANNA GARCIA	EE-8	164			
<b>ROMA ISD 01</b>	P O BOX 187 ROMA 78584-0187	214-903		CARLOS GUZMAN		6516	474,849	.117	.038

# Texas Public Schools and Charters, Directory, November 2016

County, district, region, school	Mailing address and phone number	Cnty.-dist. number	Sch. no.	County and district superintendents, principals	Grades	2015-16 enroll- ment	Appraised valuation (in \$ thousands)	Tax rate	
								Main- tenance	Bond
	PHONE - (956) 849-1377 FAX - (956) 849-1829								
<b>REGULAR INSTRUCTIONAL</b>									
ROMA H S	(956) 849-1333		001	MARISSA BELMONTES	9-12	1781			
ROMA MIDDLE	(956) 849-1434		041	NICOLASA SARABIA	6-8	699			
RAMIRO BARRERA MIDDLE	(956) 486-2670		042	RODRIGO BAZAN	6-8	614			
YNES B ESCOBAR EL	(956) 849-4800		101	EDGAR GARZA	EE-5	460			
FLORENCE J SCOTT EL	(956) 849-1175		103	DIANA SALINAS	EE-5	628			
RT BARRERA EL	(956) 486-2475		105	OLGA GONZALEZ	EE-5	510			
EMMA VERA EL	(956) 849-4552		106	YVONNE GUERRERO	EE-5	442			
ROEL A & CELIA R SAENZ EL	(956) 849-7230		108	ODETTE GARCIA	EE-5	619			
VETERANS MEMORIAL EL	(956) 849-1717		109	LEIDA REYES	EE-5	732			
<b>DAEP INSTRUCTIONAL</b>									
INSTRUCTIONAL & GUIDANCE CENTER	(956) 849-2803		003	MARIA RAMIREZ	6-12	31			
<b>215 STEPHENS COUNTY</b>		<b>215</b>							
<b>BRECKENRIDGE ISD 14</b>	P O BOX 1738 BRECKENRIDGE 76424-1738 PHONE - (254) 522-9600 ext:6002 FAX - (254) 522-9600	215-901		TIMOTHY SEYMORE		1484	524,560	.104	.012
<b>REGULAR INSTRUCTIONAL</b>									
BRECKENRIDGE H S	(254) 212-4730 ext:1003		001	BRYAN DIETERICH	9-12	380			
BRECKENRIDGE J H	(254) 212-4311 ext:2003		041	MICHELENE ETZEL	7-8	211			
EAST EL	(254) 212-4627 ext:5003		101	BARBARA COLLINSWORTH	EE-1	296			
NORTH EL	(254) 212-4661 ext:4003		102	JENNIFER GILLARD	2-3	241			
SOUTH EL	(254) 212-4691 ext:3003		103	KENNA RAINEY	4-6	356			
<b>216 STERLING COUNTY</b>		<b>216</b>							
<b>STERLING CITY ISD 15</b>	P O BOX 786 STERLING CITY 76951-0786 PHONE - (325) 378-4781 FAX - (325) 378-2283	216-901		BOB RAUCH		329	475,581	.104	.020
<b>REGULAR INSTRUCTIONAL</b>									
STERLING CITY H S	(325) 378-5821 ext:222		001	TY STEVENS	6-12	153			
STERLING CITY EL	(325) 378-7271 ext:225		101	MICHELE GUETERSLOH	PK-5	174			
STERLING CITY/VERIBEST SPECIAL PROGRAMS	(325) 378-5821 ext:222		191		EE-12	0			
<b>ALTERNATIVE INSTRUCTIONAL</b>									
FAIRVIEW ACCELERATED	(325) 378-4781		002		6-12	0			
WALL SPECIAL PROGRAMS	(325) 378-4781		180		EE-12	-			
FAIRVIEW SPECIAL PROGRAMS	(325) 378-4781		195	BERT JOHNSON	8-12	-			
WATER VALLEY VOC TRAIN	(325) 378-4781		201		9-12	0			
<b>DAEP INSTRUCTIONAL</b>									
FAIRVIEW DAEP	(325) 378-4781		005		6-12	0			
<b>217 STONEWALL COUNTY</b>		<b>217</b>							
<b>ASPERMONT ISD 14</b>	P O BOX 549 ASPERMONT 79502-0549 PHONE - (940) 989-3355 FAX - (940) 989-3353	217-901		TIM BARTRAM		242	231,181	.104	.020
<b>REGULAR INSTRUCTIONAL</b>									
ASPERMONT H S	(940) 989-2707		001	ZACH MORRIS	6-12	124			
ASPERMONT EL	(940) 989-3323		101	L'RAE WATSON	EE-5	118			
<b>218 SUTTON COUNTY</b>		<b>218</b>							
<b>SONORA ISD 15</b>	807 S CONCHO AVE SONORA 76950-3922 PHONE - (325) 387-6940 ext:3000 FAX - (325) 387-5090	218-901		ROSS ASCHENBECK		911	595,889	.104	.005
<b>REGULAR INSTRUCTIONAL</b>									
SONORA H S	(325) 387-6940 ext:3301		001	PAM HAILEY SEAN LEAMON	9-12	280			
SONORA J H	(325) 387-6940 ext:3201		041	BRANDON DUNCAN	6-8	207			
SONORA EL	(325) 387-6940 ext:3101		101	MICHAEL KISSIRE	EE-2	240			
SONORA INT	(325) 387-6940 ext:3706		103	MICHAEL KISSIRE	3-5	184			
<b>219 SWISHER COUNTY</b>		<b>219</b>							
<b>HAPPY ISD 16</b>	P O BOX 458 HAPPY 79042-0458 PHONE - (806) 558-5331 FAX - (806) 209-0077	219-901		RAY KEITH		259	72,710	.104	.000
<b>REGULAR INSTRUCTIONAL</b>									
HAPPY H S	(806) 558-5311		001	TONI WALDO	7-12	118			
HAPPY EL	(806) 558-2561		101	TONI WALDO	EE-6	141			

# Texas Public Schools and Charters, Directory, November 2016

County, district, region, school	Mailing address and phone number	Cnty.-dist. number	Sch. no.	County and district superintendents, principals	Grades	2015-16 enrollment	Appraised valuation (in \$ thousands)	Tax rate	
								Maintenance	Bond
<b>TULIA ISD 16</b>	702 NW 8TH ST TULIA 79088-1199 PHONE - (806) 995-4591 FAX - (806) 995-3169	219-903		STEVE POST		1113	141,590	.116	.000
<b>REGULAR INSTRUCTIONAL</b>									
TULIA H S	(806) 995-2759		001	MICHAEL ALLISON	9-12	312			
TULIA J H	(806) 995-4842		041	CASEY MCBROOM	6-8	242			
TULIA HIGHLAND EL	(806) 995-4141		101	PAM WHITE MINER	EE-2	305			
W V SWINBURN EL	(806) 995-4309		102	JOHNNY LARA	3-5	254			
<b>KRESS ISD 16</b>	200 E 5TH KRESS 79052 PHONE - (806) 684-2652 FAX - (806) 684-2687	219-905		DOUG SETLIFF		241	76,796	.117	.028
<b>REGULAR INSTRUCTIONAL</b>									
KRESS H S	(806) 684-2651		001	LEAH ZEIGLER	7-12	88			
KRESS EL	(806) 684-2326		101	TRAVIS VICTORY	EE-6	153			
<b>220 TARRANT COUNTY</b>		<b>220</b>							
<b>TREETOPS SCHOOL INTERNATIONAL 11</b>	12500 S PIPELINE RD EULESS 76040-5853 PHONE - (817) 283-1771 FAX - (817) 684-0892	220-801		BETTY BLANCHARD		392	0	.000	.000
<b>CHARTER/REGULAR INSTRUCTIONAL</b>									
TREETOPS SCHOOL INTERNATIONAL	(817) 283-1771		001	LOU BLANCHARD	PK-12	392			
<b>ARLINGTON CLASSICS ACADEMY 11</b>	5206 S BOWEN ARLINGTON 76017 PHONE - (817) 987-1819 FAX - (817) 200-6541	220-802		CRAIG SIMS		1442	0	.000	.000
<b>CHARTER/REGULAR INSTRUCTIONAL</b>									
ARLINGTON CLASSICS ACADEMY - MIDDLE	(817) 987-1819		040	KURTIS FLOOD	6-8	384			
ARLINGTON CLASSICS ACADEMY - PRI	(817) 274-2008		101	MELISSA FAMBRROUGH	KG-2	531			
ARLINGTON CLASSICS ACADEMY -INTERMEDIATE	(817) 303-1553		102	TERI RODGERS	3-5	527			
<b>FORT WORTH ACADEMY OF FINE ARTS 11</b>	3901 S HULEN ST FORT WORTH 76109 PHONE - (817) 924-1482 FAX - (817) 926-9932	220-809		CLINT RILEY		516	0	.000	.000
<b>CHARTER/REGULAR INSTRUCTIONAL</b>									
FORT WORTH ACADEMY OF FINE ARTS	(817) 924-1482		001	CRAIG SCHRECKENGAST	7-12	348			
FORT WORTH ACADEMY OF FINE ARTS EL	(817) 924-1482		101	RANDY DEAN	KG-6	168			
<b>WESTLAKE ACADEMY CHARTER SCHOOL 11</b>	2600 J T OTTINGER RD WESTLAKE 76262 PHONE - (817) 490-5757 FAX - (817) 490-5759	220-810		THOMAS BRYMER		831	0	.000	.000
<b>CHARTER/REGULAR INSTRUCTIONAL</b>									
WESTLAKE ACADEMY	(817) 490-5757		001	MEHELLE BRYSON	KG-12	831			
<b>EAST FORT WORTH MONTESSORI ACADEMY 11</b>	501 OAKLAND BLVD FORT WORTH 76103 PHONE - (817) 496-3003 FAX - (817) 496-3004	220-811		JOYCE BROWN		497	0	.000	.000
<b>CHARTER/REGULAR INSTRUCTIONAL</b>									
EAST FORT WORTH MONTESSORI ACADEMY	(817) 496-3003		101	JOYCE BROWN	EE-5	345			
THE OLIVE TREE MONTESSORI ACADEMY	(817) 543-2360		102	SADIA HAQ	PK-5	152			
<b>TEXAS SCHOOL OF THE ARTS 11</b>	3901 S HULEN ST FORT WORTH 76109 PHONE - (817) 732-8372 FAX - (817) 926-9932	220-814		CLINT RILEY		328	0	.000	.000
<b>CHARTER/REGULAR INSTRUCTIONAL</b>									
TEXAS SCHOOL OF THE ARTS	(817) 732-8372		101	JOE MORROW	KG-8	328			
<b>CHAPEL HILL ACADEMY 11</b>	3131 SANGUINET ST FORT WORTH 76107 PHONE - (817) 289-0242 FAX - (817) 731-9858	220-815		TODD LANDRY		506	0	.000	.000
<b>CHARTER/REGULAR INSTRUCTIONAL</b>									
CHAPEL HILL ACADEMY	(817) 289-0242		101	VICTORIA SENDEJO	PK-5	506			
<b>NEWMAN INTERNATIONAL ACADEMY OF ARLINGTON 11</b>	P O BOX 170057 ARLINGTON 76003 PHONE - (817) 459-8555 FAX - (817) 394-6155	220-817		DR SHEBA GEORGE		1282	0	.000	.000
<b>CHARTER/REGULAR INSTRUCTIONAL</b>									

# Texas Public Schools and Charters, Directory, November 2016

County, district, region, school	Mailing address and phone number	Cnty.-dist. number	Sch. no.	County and district superintendents, principals	Grades	2015-16 enroll-ment	Appraised valuation (in \$ thousands)	Tax rate	
								Main-tenance	Bond
NEWMAN INTERNATIONAL ACADEMY OF ARLINGTON	(817) 459-8555		001	DONNA HART WENDY DANSBY	PK-12	958			
NEWMAN INTERNATIONAL AT CEDAR HILL	(972) 293-5460		002	SUHAS MATHEW	PK-12	324			
NEWMAN INTERNATIONAL ACADEMY AT GRACE	(817) 459-8555		003		PK-12	0			
NEWMAN INTERNATIONAL ACADEMY AT FORT WORTH	(817) 459-8555		004		PK-12	0			
NEWMAN INTERNATIONAL ACADEMY OF MANSFIELD	(817) 459-8555		005		PK-12	0			
NEWMAN INTERNATIONAL ACADEMY AT HIGHLANDS	(817) 459-8555		006		PK-12	0			
<b>HIGH POINT ACADEMY 11</b>	1256 JIM WRIGHT FWY WHITE SETTLEMENT 76108 PHONE - (817) 600-6401 FAX - (855) 420-6775	220-819		KATIE STELLAR		457	0	.000	.000
<b>CHARTER/REGULAR INSTRUCTIONAL</b> HIGH POINT ACADEMY	(817) 600-6401		001	KATIE STELLAR	KG-12	457			
<b>ARLINGTON ISD 11</b>	1203 W PIONEER PKWY ARLINGTON 76013-6246 PHONE - (882) 867-4611 FAX - (817) 459-7299	220-901		DR MARCELO CAVAZOS		63210	20,969,741	.104	.037
<b>REGULAR INSTRUCTIONAL</b>									
ARLINGTON H S	(882) 867-8100		001	SHAHVEER DHALLA	9-12	2773			
SAM HOUSTON H S	(882) 867-8200		002	FERNANDO BENAVIDES	9-12	3630			
LAMAR H S	(882) 867-8300		003	ANDREW HAGMAN	9-12	2906			
BOWIE H S	(882) 867-4400		004	BILL MANLEY	9-12	3032			
MARTIN H S	(882) 867-8600		005	MARLENE RODDY	9-12	3351			
SEGUIN H S	(882) 867-6700		009	SAMUEL NIX	9-12	1645			
CARTER J H	(882) 867-1700		041	RENY LIZARDO	7-8	1104			
BAILEY J H	(882) 867-0700		045	TIFFANY BENAVIDES	7-8	781			
GUNN J H	(882) 867-5400		047	JUAN VILLARREAL	7-8	491			
SHACKELFORD J H	(882) 867-3600		048	JEROD ZAHN	7-8	719			
YOUNG J H	(882) 867-3400		049	KELLY HASTINGS	7-8	832			
WORKMAN J H	(882) 867-1200		050	INELDA ACOSTA	7-8	1412			
BOLES J H	(882) 867-8000		051	JEFF PROVENCE	7-8	712			
BARNETT J H	(882) 867-5000		052	STEPHANIE HAWTHORNE	7-8	881			
NICHOLS J H	(882) 867-2600		053	JULIE HARCROW	7-8	762			
OUSLEY J H	(882) 867-5700		055	LORA THURSTON	7-8	1003			
BERRY EL	(882) 867-0850		101	TAMMY ROGERS	EE-6	751			
BLANTON EL	(882) 867-1000		102	JOSHUA LEONARD	EE-6	726			
CROW EL	(882) 867-1850		103	JAMIE MACDOUGALL	EE-6	468			
DUFF EL	(882) 867-2000		104	CINDY HARBISON	EE-6	633			
COMMUNITY BASED PK	(882) 867-7317		105	CONNIE SPENCER	PK	561			
KOOKEN ED CTR	(882) 867-7152		107	DR CONNIE SPENCE	EE-PK	347			
RANKIN EL	(882) 867-2800		109	RAUL ESPINOSA	EE-6	730			
ROARK EL	(882) 867-2900		110	ANNA ANDERSON	EE-6	476			
SOUTH DAVIS EL	(882) 867-3800		111	DAVID GUTIERREZ	EE-6	648			
SPEER EL	(882) 867-4000		112	ROSA OROSCO	EE-6	802			
SWIFT EL	(882) 867-4100		113	CHELSEA ALLISON	EE-6	562			
THORNTON EL	(882) 867-4200		114	ALICIA RODRIGUEZ	EE-6	864			
WIMBISH EL	(882) 867-6000		116	KARI PRIDE	EE-6	647			
HILL EL	(882) 867-2300		117	MELINDA SCHWEIG	EE-6	575			
GOODMAN EL	(882) 867-2200		119	SELINA ELIZONDO	EE-6	576			
POPE EL	(882) 867-2750		120	CELINA KILGORE	EE-6	625			
JOHNS EL	(882) 867-2500		121	KATHLEEN LINK	EE-6	771			
SHORT EL	(882) 867-5850		123	TRACEY CROSS	EE-6	557			
AMOS EL	(882) 867-4700		124	SUSAN LAIRD	EE-6	609			
DUNN EL	(882) 867-3200		125	MARY HELEN BURNETT	EE-6	546			
FOSTER EL	(882) 867-5350		126	JACQUELYN BURDEN	EE-6	686			
KEY EL	(882) 867-5500		128	HALLEMA JACKSON	EE-6	531			
BUTLER EL	(882) 867-1010		129	STACIE HUMBLE	EE-6	639			
DITTO EL	(882) 867-3100		130	KARIE KUSTER	EE-6	752			
MORTON EL	(882) 867-5600		131	TASHALON MCDONALD	EE-6	860			
ATHERTON EL	(882) 867-4900		132	NIDIA ZARAVAR	EE-6	677			
WOOD EL	(882) 867-1100		133	DAVID DILLARD	EE-6	787			
SHERROD EL	(882) 867-3700		134	SHERI MOHR	EE-6	740			
MILLER EL	(882) 867-8400		135	DEBBIE WILLIAMS	EE-6	734			
FITZGERALD EL	(882) 867-5300		136	GRAYSON TOPERZER	EE-6	557			
COREY FINE ARTS / DUAL LANGUAGE ACADEMY	(882) 867-3900		137	DR MATT VARNELL	EE-6	554			
STARRETT EL	(882) 867-0400		140	JOHN WOFFORD	EE-6	677			
BEBENSEE EL	(882) 867-5100		141	CHARLOTTE CARTER	EE-6	729			
ELLIS EL	(882) 867-7900		142	KEITH BOYD	EE-6	919			
FARRELL EL	(882) 867-0300		143	GLEN BRUNK	EE-6	743			
MOORE EL	(882) 867-8900		144	TYSON JONES	EE-6	775			
WILLIAMS EL	(882) 867-5900		145	MARK KAMMLAH	EE-6	765			
LITTLE EL	(882) 867-3300		146	BETH ANNE WOODARD	EE-6	767			
BRYANT EL	(882) 867-5200		147	RANDI SMITH	EE-6	589			
WEBB EL	(882) 867-4300		148	ELENA LOPEZ	EE-6	776			
ASHWORTH EL	(882) 867-4800		149	RHONDA GREER	EE-6	517			

# Texas Public Schools and Charters, Directory, November 2016

County, district, region, school	Mailing address and phone number	Cnty.-dist. number	Sch. no.	County and district superintendents, principals	Grades	2015-16 enrollment	Appraised valuation (in \$ thousands)	Tax rate	
								Main-tenance	Bond
CROUCH EL	(682) 867-0200		150	DELISSIE HARDY	EE-6	841			
LARSON EL	(682) 867-0000		151	TERI CONLEY	EE-6	780			
WEST EL	(682) 867-0100		152	WENDY BRITTON	EE-6	774			
HALE EL	(682) 867-1530		153	CLAUDIA MORALES	EE-6	671			
PEARCY EL	(682) 867-5555		154	CODI VANDUZEE	EE-6	463			
BURGIN EL	(682) 867-1300		155	CHRISTI HARRIS	EE-6	798			
KNOX EL	(682) 867-2051		157	ROSE RAVIN	EE-6	528			
BECKHAM EL	(682) 867-6600		158	SUSI MITCHELL	EE-6	594			
REMYNSE EL	(682) 867-0500		159	SELENA OZUNA	EE-6	616			
ANDERSON EL	(682) 867-7750		160	KYLE BUNKER	EE-6	717			
ADAMS EL	(682) 867-2130		161	LESLEY RHODES	EE-6	881			
PATRICK EL	(682) 867-0600		162	MATT BROWN	EE-6	712			
JONES FINE ARTS / DUAL LANGUAGE ACADEMY	(682) 267-3500 ext:3550		163	KATIUSKA HERRADOR	EE-6	69			
PEACH EL	(682) 867-6100		164	STEPHANIE LEE	EE-6	0			
MCNUTT EL	(682) 867-9100		165	JACKELINE ORSINI	EE-6	0			
<b>ALTERNATIVE INSTRUCTIONAL</b>									
VENTURE ALTER H S	(682) 867-6400		006	BEVERLEY MCREYNOLDS	EE-12	314			
NEWCOMER CENTER	(682) 867-7100		008	CHRISTY STRYBOSCH	7-12	207			
ARLINGTON COLLEGIATE H S	(682) 867-4630		011	DR BEN BHOLAN	9-12	225			
<b>JJAEP INSTRUCTIONAL</b>									
TARRANT CO J J A E P	(817) 332-1977		010		4-12	-			
<b>DAEP INSTRUCTIONAL</b>									
TURNING POINT ALTER H S	(682) 867-3000		007	RAY BORDEN	7-12	85			
TURNING POINT ALTER J H	(682) 867-3050		054	LINDA WILLIAMS	6-8	52			
<b>BIRDVILLE ISD 11</b>	6125 E BELKNAP ST HALTOM CITY 76117-4204 PHONE - (817) 547-5700 FAX - (817) 831-5755	220-902		DR DARRELL BROWN		24328	7,504,612	.104	.041
<b>REGULAR INSTRUCTIONAL</b>									
HALTOM H S	(817) 547-6000		001	DAVID HAMILTON	9-12	2656			
RICHLAND H S	(817) 547-7000		002	CARLA RIX	9-12	2040			
BIRDVILLE H S	(817) 547-8000		010	JASON WELLS	9-12	2080			
HALTOM MIDDLE	(817) 547-4000		041	JILL BALZER	6-8	883			
NORTH RICHLAND MIDDLE	(817) 547-4200		042	ERNE VALAMIDES	6-8	877			
RICHLAND MIDDLE	(817) 547-4400		043	JAMES WHITFIELD	6-8	670			
NORTH OAKS MIDDLE	(817) 547-4600		044	DR JENNIFER KLAERNER	6-8	575			
WATAUGA MIDDLE	(817) 547-4800		045	SHANNON HOUSTON	6-8	727			
SMITHFIELD MIDDLE	(817) 547-5000		046	KYLE PEKURNEY	6-8	785			
NORTH RIDGE MIDDLE	(817) 547-5200		047	STEVE ELLIS	6-8	779			
BIRDVILLE EL	(817) 547-1500		101	CHERIE WAGONER	EE-5	437			
DAVID E SMITH EL	(817) 547-1600		102	JESSICA SANDOVAL	EE-5	450			
W T FRANCISCO EL	(817) 547-1700		103	MARSHA PERRY	EE-5	340			
JACK C BINION EL	(817) 547-1800		104	HILDA HAGER	EE-5	797			
ALLIENE MULLENDORE EL	(817) 547-1900		105	WILLIAM POPE	EE-5	426			
RICHLAND EL	(817) 547-2000		106	KERRI SANDS	EE-5	333			
SMITHFIELD EL	(817) 547-2100		107	MELISSA MINIX	EE-5	423			
SNOW HEIGHTS EL	(817) 547-2200		108	SUSAN NALL	EE-5	389			
MAJOR CHENEY EL AT SOUTH BIRDVILLE	(817) 547-2300		109	DARRELL BROWN	EE-5	471			
O H STOWE EL	(817) 547-2400		110	MIKE MOON	EE-5	841			
WEST BIRDVILLE EL	(817) 547-2500		111	TIM DRYSDALE	EE-5	709			
HOLIDAY HEIGHTS EL	(817) 547-2600		112	DR LORENE OWNBY	EE-5	728			
WATAUGA EL	(817) 547-2700		113	SARAH UPCHURCH	EE-5	871			
GRACE E HARDEMAN EL	(817) 547-2800		114	LINDI ANDREWS	EE-5	736			
W A PORTER EL	(817) 547-2900		115	GREG BICKNELL	EE-5	453			
ACADEMY AT CARRIE F THOMAS	(817) 547-3000		116	DR SABRINA LINDSEY	EE-5	730			
FOSTER VILLAGE EL	(817) 547-3100		117	JODY FADELY	EE-5	569			
NORTH RIDGE EL	(817) 547-3200		118	DEBORAH COULSON	EE-5	532			
JOHN D SPICER EL	(817) 547-3300		119	DR CHERYL WADDELL	EE-5	660			
GREEN VALLEY EL	(817) 547-3400		120	DAWN DEMAS	EE-5	474			
WALKER CREEK EL	(817) 547-3500		121	KAYNEE CORREOSO	EE-5	668			
<b>ALTERNATIVE INSTRUCTIONAL</b>									
HOMEBOUND	(817) 547-5700		004	DR BETTY GRUBBS	KG-12	0			
SHANNON H S	(817) 547-5400		012	DAVID WILLIAMS	9-12	-			
<b>JJAEP INSTRUCTIONAL</b>									
TARRANT CO J J A E P	(817) 547-5700		009	DR RICK KEMPE	6-12	-			
<b>EVERMAN ISD 11</b>	608 TOWNLEY DR EVERMAN 76140-5206 PHONE - (817) 568-3500 FAX - (817) 568-3508	220-904		CURTIS AMOS		5621	1,042,264	.117	.036
<b>REGULAR INSTRUCTIONAL</b>									
EVERMAN H S	(817) 568-5200		001	DR MELVIN BEDFORD	9-12	1434			
CHARLES BAXTER J H	(817) 568-3530		041	KENTREL PHILLIPS	7-8	828			
ROY JOHNSON SIXTH GRADE CAMPUS	(817) 615-3670		042	SEAN MILLIGAN	6	466			
BISHOP EL	(817) 568-3575		101	PAM MCCOY	PK-4	504			
E RAY EL	(817) 568-3545		102	EVA QUINONES	PK-4	538			
SOUDER EL	(817) 568-3580		103	HYACINTH HALL	PK-4	547			

# Texas Public Schools and Charters, Directory, November 2016

County, district, region, school	Mailing address and phone number	Cnty.-dist. number	Sch. no.	County and district superintendents, principals	Grades	2015-16 enrollment	Appraised valuation (in \$ thousands)	Tax rate	
								Main-tenance	Bond
HOMMEL EL	(817) 568-3540		104	ROBERT MARTIN	PK-4	385			
DAN POWELL INT	(817) 568-3523		105	MYA ASBERRY	5	418			
JOHN AND POLLY TOWNLEY EL	(817) 568-3560		106	WENDY SIMPSON	EE-4	443			
<b>ALTERNATIVE INSTRUCTIONAL</b>									
EVERMAN ACADEMY H S	(817) 568-3592		003	MARTIN DEHOYOS	9-12	60			
<b>JJAEP INSTRUCTIONAL</b>									
TARRANT COUNTY JJAEP SCHOOL	(817) 731-8681		002	KEN HARRIS	7-12	0			
<b>FORT WORTH ISD 11</b>	100 N UNIVERSITY DR FORT WORTH 76107-3010 PHONE - (817) 814-2000 FAX - (817) 814-2112	220-905		DR KENT SCRIBNER		87080	27,638,275	.104	.031
<b>REGULAR INSTRUCTIONAL</b>									
CARTER-RIVERSIDE H S	(817) 814-9000		001	GREG RUTHART	9-12	1349			
ARLINGTON HEIGHTS H S	(817) 815-1000		002	SARAH WEEKS	9-12	2019			
SOUTH HILLS H S	(817) 814-7000		003	DORTHY GOMEZ	9-12	2055			
DIAMOND HILL-JARVIS H S	(817) 815-0000		004	JAMES GARCIA	9-12	770			
DUNBAR H S	(817) 815-3000		005	SAJADE MILLER	9-12	863			
EASTERN HILLS H S	(817) 815-4000		006	CHAD MCCARTY	9-12	1171			
NORTH SIDE H S	(817) 814-4000		008	ANTONIO MARTINEZ	9-12	1680			
POLYTECHNIC H S	(817) 814-0000		009	PAUL GALVAN	9-12	1242			
PASCHAL H S	(817) 814-5000		010	TERRI MOSSIGE	9-12	2525			
TRIMBLE TECHNICAL H S	(817) 815-2500		011	EUDOXIO RAMOS	9-12	1784			
SOUTHWEST H S	(817) 814-8000		014	JOHN ENGEL	9-12	1288			
WESTERN HILLS H S	(817) 815-6000		015	JAMES WELLMAN	9-12	1172			
O D WYATT H S	(817) 815-8000		016	MARIO LAYNE	9-12	1365			
DAGGETT MIDDLE	(817) 814-5200		042	MONICA GARRETT	6-8	490			
WEDGWOOD 6TH GR SCH	(817) 814-8300		043	KELLI TAULTON	6	453			
ELDER MIDDLE	(817) 814-4100		044	RONALD SCHULTZE	6-8	1245			
FOREST OAK MIDDLE	(817) 815-8200		045	PAULA WOODS	6-8	866			
HANDLEY MIDDLE	(817) 815-4200		047	CHERYL JOHNSON	6-8	524			
JAMES MIDDLE	(817) 814-0200		048	JOCELYN BARNETT	6-8	999			
KIRKPATRICK MIDDLE	(817) 814-4200		049	NICK TORREZ	6-8	503			
MCLEAN MIDDLE	(817) 814-5300		050	MELISSA BRYAN	6-8	1044			
MEACHAM MIDDLE	(817) 815-0200		051	THOMAS FRAIRE	6-8	679			
MEADOWBROOK MIDDLE	(817) 815-4300		052	KATRINA SMITH	6-8	648			
MONNIG MIDDLE	(817) 815-1200		053	RONALD RHONE	6-8	537			
MORNINGSIDE MIDDLE	(817) 815-8300		054	ANGELE HODGES	6-8	736			
APPLIED LEARNING ACAD	(817) 815-5500		055	ALICE BUCKLEY	6-8	310			
RIVERSIDE MIDDLE	(817) 814-9200		056	ROBERTO SANTANA	6-8	978			
ROSEMONT MIDDLE	(817) 814-7200		057	OSCAR ADAMS	7-8	914			
STRIPLING MIDDLE	(817) 815-1300		058	KERI FLORES	6-8	639			
J MARTIN JACQUET MIDDLE	(817) 815-3500		059	BALDWIN BROWN	6-8	758			
WEDGWOOD MIDDLE	(817) 814-8200		060	BRIAN ROSATELLI	6-8	884			
LEONARD MIDDLE	(817) 815-6200		061	CATHERINE WILLIAMS-RIDLEY	6-8	709			
COMO MONTESSORI	(817) 815-7200		063	JANNA BENNETT	KG-8	320			
GLENCREST 6TH GRADE SCH	(817) 815-8400		064	KEITH CHRISTMAS	6	414			
ROSEMONT 6TH GRADE	(817) 814-7300		067	KATHRINA ANDERSEN	6	506			
MCLEAN 6TH GRADE	(817) 207-6700		069	LAURA ARMSTRONG	6	477			
JEAN MCCLUNG MIDDLE	(817) 871-2000		070	NORBERT WHITAKER	6-8	845			
BENBROOK MIDDLE/HIGH SCHOOL	(817) 871-2000		071	RICHARD PENLAND	6-11	1098			
YOUNG WOMEN'S LEADERSHIP ACADEMY	(817) 871-2475		081	TAMARA ALBURY	6-12	373			
TEXAS ACADEMY OF BIOMEDICAL	(817) 815-1300		082	TROY LANGSTON	9-12	375			
YOUNG MEN'S LEADERSHIP ACADEMY	(817) 815-3400		083		6-12	317			
WORLD LANGUAGES INSTITUTE			084	GUADALUPE BARRETO	6-12	224			
MARINE CREEK COLLEGIATE H S			085	BENJAMIN LEOS	9-12	296			
TARRANT CO COLLEGE SOUTH/FORT WORTH COLLEGIATE H S			086	LISA CASTILLO	9-12	93			
NEW H S			087		9-12	0			
BENBROOK EL	(817) 815-6400		103	SHELLY MAYER	EE-5	594			
WEST HANDLEY EL	(817) 815-5100		105	JULIE MOYNIHAN	EE-5	614			
BURTON HILL EL	(817) 815-1400		107	TERRANCE BIGLEY	EE-5	554			
CARROLL PEAK EL	(817) 814-0700		110	KIMBERLEY BLACKWELL	EE-5	601			
CARTER PARK EL	(817) 815-8600		111	HOWARD ROBINSON	EE-5	609			
MANUEL JARA EL	(817) 814-4500		114	MARTA PLATA	1-5	619			
GEORGE CLARKE EL	(817) 814-6100		115	KIMBERLY BENAVIDES	EE-5	466			
LILY B CLAYTON EL	(817) 814-5400		116	STEPHANIE HUGHES	EE-5	552			
COMO EL	(817) 815-6500		117	VALENCIA RHINES	EE-5	475			
HAZEL HARVEY PEACE EL	(817) 814-8800		118	CASSANDRA MCCALISTER	EE-5	580			
DAGGETT EL	(817) 814-5500		119	PATTY COTE	EE-5	796			
RUFINO MENDOZA SR EL	(817) 814-4700		120	JENNIFER SANCHEZ	1-5	500			
DE ZAVALA EL	(817) 814-5600		121	CAMILLIA ANDERSON	EE-5	336			
DIAMOND HILL EL	(817) 815-0400		122	MARLYN MARTINEZ	EE-5	636			
S S DILLOW EL	(817) 814-0400		123	ERICA MOODY	EE-5	624			
MAUDE I LOGAN EL	(817) 815-3700		124	NIKITA MOYE	EE-5	502			
EASTERN HILLS EL	(817) 815-4500		125	PAULA BROOKS	EE-5	725			
EAST HANDLEY EL	(817) 815-4400		126	ALLEIA HOBBS	EE-5	502			
CHRISTENE C MOSS EL	(817) 815-3600		127	SERETHA LOFTON	EE-5	412			

# Texas Public Schools and Charters, Directory, November 2016

County, district, region, school	Mailing address and phone number	Cnty.-dist. number	Sch. no.	County and district superintendents, principals	Grades	2015-16 enrollment	Appraised valuation (in \$ thousands)	Tax rate	
								Main-tenance	Bond
JOHN T WHITE EL	(817) 814-7900		129	TAMERA DUGAN	EE-5	746			
HARLEAN BEAL EL	(817) 531-6460		130	ALFREIDA COLVIN	EE-5	498			
ROSEMONT PARK EL	(817) 815-5200		131	AILEEN MARTINA - QUINONES	EE-5	646			
GLEN PARK EL	(817) 815-8800		132	ELLEN VERREAULT	EE-5	764			
W M GREEN EL	(817) 815-8900		133	EDRA BAILEY	EE-5	786			
GREENBRIAR EL	(817) 814-7400		134	NICOLE MARCHESE	EE-5	643			
VAN ZANDT-GUINN EL	(817) 815-2000		135	KEITH BESSES	EE-5	385			
HUBBARD EL	(817) 814-7500		137	CARLOS MENDOZA	EE-5	682			
HELBING EL	(817) 815-0500		138	ANA MORALES	EE-5	547			
KIRKPATRICK EL	(817) 814-4600		139	CHRISTINE RENTERIA	EE-5	408			
MEADOWBROOK EL	(817) 815-4900		141	TERRI MCGUIRE	EE-5	702			
MCRAE EL	(817) 814-0500		143	KENDALL MILLER	EE-5	648			
MITCHELL BOULEVARD EL	(817) 815-9000		144	PAULA CARTER TAYLOR	EE-5	430			
MOORE M H EL	(817) 815-0600		146	ELIZABETH YODER	EE-5	587			
MORNINGSIDE EL	(817) 814-0600		147	RONNITA CARRIDINE	EE-5	681			
CHARLES NASH EL	(817) 814-9400		148	BLANCA GALINDO	EE-5	294			
NORTH HI MOUNT EL	(817) 815-1500		149	TODD KOPPES	EE-5	381			
OAKHURST EL	(817) 814-9500		150	GUADALUPE CORTEZ	EE-5	635			
NATHA HOWELL EL	(817) 814-9300		151	MONICA GRANADOS	EE-5	489			
OAKLAWN EL	(817) 815-9100		152	MARIA ANGUIANO	EE-5	582			
A M PATE EL	(817) 815-3800		153	ROCHELLE HORTON	EE-5	507			
M L PHILLIPS EL	(817) 815-1600		154	WHITNEY CLARK	EE-5	546			
RIDGLEA HILLS EL	(817) 815-1700		156	CRENESHIA COTTON	EE-5	660			
LUELLA MERRETT EL	(817) 815-6600		157	SUZANNE PERRY	EE-5	667			
VERSIA WILLIAMS EL	(817) 814-9700		159	ANGELA WRIGHT	EE-5	520			
MAUDRIE WALTON EL	(817) 815-3300		160	CHRISTINA HANSON	EE-5	467			
SAM ROSEN EL	(817) 814-4800		161	JULIA YOST	EE-5	607			
SAGAMORE HILL EL	(817) 815-5000		162	AMPARO MARTINEZ	EE-5	785			
BRUCE SHULKEY EL	(817) 814-8400		163	ALICE GALBAN	EE-5	534			
RICHARD J WILSON EL	(817) 814-7700		165	MARIA GONZALEZ	EE-5	577			
SOUTH HI MOUNT EL	(817) 815-1800		166	VERONICA DELGADO	EE-5	528			
SOUTH HILLS EL	(817) 814-5800		167	SANDRA GARZA	EE-5	890			
SPRINGDALE EL	(817) 814-9600		168	LEANN MORENO	EE-5	548			
SUNRISE - MCMILLAN EL	(817) 815-3900		169	LATRES COLE	EE-5	436			
TANGLEWOOD EL	(817) 814-5900		171	CONNIE SMITH	EE-5	802			
W J TURNER EL	(817) 814-4900		172	ELIDA GONZALEZ	EE-5	537			
WASHINGTON HEIGHTS EL	(817) 815-0700		175	MARY CANTU	EE-5	343			
WAVERLY PARK EL	(817) 815-6700		176	VALORIE BEDFORD	EE-5	811			
WESTCLIFF EL	(817) 922-6850		177	SARA GILLASPIE	EE-5	559			
WESTCREEK EL	(817) 370-5850		178	WILMA LOVINGS	EE-5	704			
WESTERN HILLS EL	(817) 815-6800		180	MARIA MONTES	2-5	831			
WORTH HEIGHTS EL	(817) 814-6200		184	VICTOR ALFARO	EE-5	699			
DAVID K SELLARS EL	(817) 531-6430		186	STEVEN MATTIC	EE-5	663			
J T STEVENS EL	(817) 814-8500		187	ANDREA LANGE	EE-5	438			
ATWOOD MCDONALD EL	(817) 496-7445		188	NKOSI GEARY-SMITH	EE-5	572			
RIVERSIDE APPLIED LRN CTR	(817) 815-5800		190	JOANN DICKERSON	EE-5	311			
DAGGETT MONTESSORI	(817) 814-6300		194	SUSAN WADE	KG-8	498			
BILL J ELLIOTT EL	(817) 815-4600		206	STEVEN MOORE	EE-5	592			
WESTPARK EL	(817) 249-7150		207	SUSAN HILL	EE-5	537			
T A SIMS EL	(817) 814-0800		208	ANDREA HARPER	EE-5	783			
EDWARD BRISCOE EL	(817) 814-0300		209	SHAWN ROGERS BUCHANAN	EE-5	479			
WOODWAY EL	(817) 370-5890		216	BRYAN JOHNSON	EE-5	675			
I M TERRELL EL	(817) 815-1900		217	RAVEN BROWN	EE-5	259			
LOWERY ROAD	(817) 815-4700		219	DEBRA WILLIAMSON	EE-5	667			
ALICE D CONTRERAS	(817) 815-5700		220	DIANA PUENTE-VARGAS	EE-5	736			
WESTERN HILLS PRI	(817) 815-6900		221	SONYA KELLY	EE-2	579			
CLIFFORD DAVIS EL	(817) 531-4650		222	PAMELA HENDERSON	EE-5	770			
CESAR CHAVEZ PRI	(817) 378-5000		223	MONICA ORDAZ	EE-5	585			
MG ELLIS	(817) 378-5050		224	LETICIA SPARKS	EE-2	447			
BONNIE BRAE	(817) 222-7500		225	SAMANTHA GONZALEZ	EE-5	472			
SEMINARY HILLS PARK EL	(817) 920-1270		226	LORENA DELGADO	EE-5	414			
DOLORES HUERTA EL	(817) 740-5550		227	CARLA COSCIA	EE-5	585			
PK SATELLITE CENTERS	(817) 852-1149		228	DR PATRICIA RANGEL	PK	170			
TAKS			255		9-12	0			
<b>ALTERNATIVE INSTRUCTIONAL</b>									
SUCCESS H S	(817) 815-2700		021	INGRID WILLIAMS	9-12	294			
DETENT CTR	(817) 814-2952		024	RAUL PEREZ	4-12	45			
JO KELLY SP ED	(817) 815-5900		026	LESLIE RIDDLE	EE-12	48			
TRANSITION CTR	(817) 814-6418		035	PAUL KAUFMAN	9-12	86			
INT'L NEWCOMER ACAD	(817) 815-5600		062	RODRIGO DURBIN	6-12	428			
WILLOUGHBY HOUSE	(817) 814-2952		066	LOESTER POSEY	6-12	-			
SPED PRIVATE/HOMEBOUND	(817) 814-2850		080	MISSY HEADY	EE,KG-12	0			
ALICE CARLSON APPLIED LRN CTR	(817) 815-5700		101	JANIS HARRIS	EE-5	392			
BOULEVARD HEIGHTS	(817) 814-6400		104	PAUL KAUFMAN	EE-12	51			
FW RGNL PROGRAM FOR DEAF	(817) 871-2920		193	LISA STEWART	EE-5	0			
CHILDREN'S MEDICAL CTR	(817) 298-3733		210	KAREN ARIO	EE-12	42			
WOMEN'S HAVEN	(817) 871-2532		211	LOESTER POSEY	EE-12	8			

# Texas Public Schools and Charters, Directory, November 2016

County, district, region, school	Mailing address and phone number	Cnty.-dist. number	Sch. no.	County and district superintendents, principals	Grades	2015-16 enroll-ment	Appraised valuation (in \$ thousands)	Tax rate	
								Main-tenance	Bond
BRIDGE ASSOC	(817) 871-2532		212	LOESTER POSEY	4-12	9			
ADULT ED	(817) 852-1000		214	VIVIAN SMITH	8-12	0			
TARRANT YOUTH RECOVERY	(817) 871-2532		242	LOESTER POSEY	7-12	15			
ASSESSMENT CTR	(817) 871-2532		251	LOESTER POSEY	EE-12	-			
DISTRICT WIDE EL	(817) 871-2729		698		KG-5	0			
<b>JJAEP INSTRUCTIONAL</b>									
JUVENILE JUSTICE ALTERNATIVE ED PROGRAM	(817) 255-2520		040	SUSAN GREGORY	4-12	18			
<b>DAEP INSTRUCTIONAL</b>									
MIDDLE LVL LRN CTR	(817) 814-6800		018	AUNDRA BOHANON	6-8	33			
METRO OPPORTUNITY	(817) 814-6700		019	GERALD MAGIN	9-12	35			
INSIGHTS LEARNING CENTER	(817) 255-2564		252	LOESTER POSEY	3-5	10			
<b>GRAPEVINE-COLLEYVILLE ISD 11</b>	3051 IRA E WOODS AVE GRAPEVINE 76051-3897 PHONE - (817) 251-5200 FAX - (817) 251-5375	220-906		DR ROBIN RYAN		13818	11,046,282	.104	.028
<b>REGULAR INSTRUCTIONAL</b>									
GRAPEVINE H S	(817) 251-5210		001	DAVID DENNING	9-12	1905			
COLLEYVILLE HERITAGE H S	(817) 305-4700		004	LANCE GROPPPEL	9-12	2123			
IUNIVERSITY PREP	(817) 305-4895		007	KAYE ROGERS	3-12	379			
GRAPEVINE-COLLEYVILLE COLLEGIATE ACADEMY AT TCC NE	(817) 515-6775		008	BOBBE KNUTZ	9-12	196			
GRAPEVINE MIDDLE	(817) 251-5660		041	LINDA YOUNG	6-8	791			
COLLEYVILLE MIDDLE	(817) 305-4900		042	DAVID ARENCIBIA	6-8	703			
HERITAGE MIDDLE	(817) 305-4790		043	SCOTT SAETTEL	6-8	917			
CROSS TIMBERS MIDDLE	(817) 251-5320		044	ALEX FINGERS	6-8	804			
CANNON EL	(817) 251-5680		101	TONA BLIZZARD	EE-5	554			
COLLEYVILLE EL	(817) 305-4940		102	SHEILA SHIMMICK	EE-5	470			
DOVE EL	(817) 251-5700		103	CINDY GALLOWAY	EE-5	490			
TIMBERLINE EL	(817) 251-5770		104	JUNE RITCHLIN	EE-5	690			
TAYLOR EL	(817) 305-4870		105	LISA YOUNG	EE-5	468			
BEAR CREEK EL	(817) 305-4860		106	BRYAN CALVERT	EE-5	757			
HERITAGE EL	(817) 305-4820		107	STACEY VOIGT	EE-5	454			
BRANSFORD EL	(817) 305-4920		108	JAMIE HALLIBURTON	EE-5	416			
GRAPEVINE EL	(817) 251-5735		109	LAURA HILCHER	EE-5	507			
SILVER LAKE EL	(817) 251-5750		110	SHANNON COLE	EE-5	645			
GLENHOPE EL	(817) 251-5720		111	DR WYNETTE GRIFFIN	EE-5	479			
<b>ALTERNATIVE INSTRUCTIONAL</b>									
THE BRIDGES ACAD ALTER	(817) 251-5474		006	DR LYNDA BURR	9-12	70			
<b>JJAEP INSTRUCTIONAL</b>									
TARRANT CO J J A E P	(817) 251-5640		038	DR RICHARD WESTFALL, JR	6-12	0			
<b>KELLER ISD 11</b>	350 KELLER PKWY KELLER 76248-3447 PHONE - (817) 744-1000 FAX - (817) 337-3261	220-907		DR RANDY REID		34180	13,123,523	.104	.050
<b>REGULAR INSTRUCTIONAL</b>									
KELLER H S	(817) 744-1400		001	DR MICHAEL NASRA	9-12	2782			
FOSSIL RIDGE H S	(817) 744-1700		002	DAVID HADLEY	9-12	2362			
CENTRAL H S	(817) 744-2000		004	DAVID HINSON	9-12	2556			
TIMBER CREEK H S	(817) 744-2300		005	DONNIE BARTLETT	9-12	3076			
KELLER CENTER FOR ADVANCED LEARNING	(817) 743-8000		006	LESLEE SHEPHERD	11-12	0			
KELLER MIDDLE	(817) 744-2900		041	SANDRA CHAPA	7-8	871			
FOSSIL HILL MIDDLE	(817) 744-3050		042	JENNIFER GONZALES	7-8	837			
HILLWOOD MIDDLE	(817) 744-3350		043	KATHLEEN ECKERT	7-8	1090			
INDIAN SPRINGS MIDDLE	(817) 744-3200		044	SANDY TROUDT	5-8	811			
TRINITY SPRINGS MIDDLE	(817) 744-3500		045	JUSTIN BARRETT	7-8	1088			
TIMBERVIEW MIDDLE	(817) 744-2600		046	CARRIE JACKSON	5-8	1139			
NEW MIDDLE			047		5-8	0			
KELLER-HARVEL EL	(817) 744-5100		101	LESLIE TEWELL	KG-4	469			
FLORENCE EL	(817) 744-4700		102	JACQUE HUGHES	KG-4	512			
PARKVIEW EL	(817) 744-5500		103	DOREEN KREBS	KG-4	631			
BEAR CREEK INT	(817) 744-3650		104	STACI MEADOWS	5-6	929			
WHITLEY ROAD EL	(817) 744-5800		105	CINDY DANIEL	KG-4	430			
HERITAGE EL	(817) 744-4900		106	DAWN BAILEY	KG-4	571			
CHISHOLM TRAIL INT	(817) 744-3800		107	TRISH MCKEEL	5-6	863			
SHADY GROVE EL	(817) 744-5600		108	ANNA RENFRO	KG-4	448			
PARK GLEN EL	(817) 744-5400		109	LESLEE SHEPHERD	KG-4	552			
WILLIS LANE EL	(817) 744-5700		110	CHERYL HUDSON	KG-4	507			
NORTH RIVERSIDE EL	(817) 744-5300		111	DR JACKIE GREEN-AUGUST	KG-4	456			
HIDDEN LAKES EL	(817) 744-5000		112	MELANIE GRAHAM	KG-4	424			
LONE STAR EL	(817) 744-5200		113	STEVE HURST	KG-4	791			
PARKWOOD HILL INT	(817) 744-4000		114	BRAD TYLER	5-6	1092			
SOUTH KELLER INT	(817) 744-4150		115	TRISH MCKEEL	5-6	634			
BLUEBONNET EL	(817) 744-4500		116	EDWARD FELLOWS	KG-4	630			
FREEDOM EL	(817) 744-4800		117	GARY MANTZ	KG-4	469			
BETTE PEROT EL	(817) 744-4600		118	LISA YOUNG	KG-4	639			
WOODLAND SPRINGS EL	(817) 744-5900		119	ANGIE NAYFA	KG-4	542			
LIBERTY EL	(817) 744-6000		120	JANET TRAVIS	KG-4	409			



# Texas Public Schools and Charters, Directory, November 2016

County, district, region, school	Mailing address and phone number	Cnty.-dist. number	Sch. no.	County and district superintendents, principals	Grades	2015-16 enrollment	Appraised valuation (in \$ thousands)	Tax rate	
								Main-tenance	Bond
INDEPENDENCE EL	(817) 744-6100		121	MARK BASHAM	KG-4	459			
FRIENDSHIP EL	(817) 744-6200		122	CASEY RILES	KG-4	540			
TRINITY MEADOWS INT	(817) 744-4300		123	SUSAN MACKEY	5-6	1006			
EAGLE RIDGE EL	(817) 744-6300		124	STACY BLEVINS	KG-4	772			
CAPROCK EL	(817) 744-6400		125	AMY ERB	KG-4	801			
BASSWOOD EL	(817) 744-6500		126	TONY JOHNSON	KG-6	657			
KELLER EARLY LEARNING CENTER - NORTH	(817) 744-6700		128	DAVID RISCHÉ	EE-PK	583			
RIDGEVIEW EL	(817) 744-6600		129	BECKY WILDER	KG-4	689			
SUNSET VALLEY EL	(817) 743-8200		130	KRISTEN ERIKSEN	KG-6	0			
KELLER EARLY LEARNING CENTER - SOUTH	(817) 743-8300		131	CHRISTY JOHNSON	EE-PK	0			
<b>ALTERNATIVE INSTRUCTIONAL</b>									
NEW DIRECTION LRN CTR	(817) 744-4465		039	KENNETH ANDERSON	9-12	63			
<b>JJAEP INSTRUCTIONAL</b>									
TARRANT CO J J A E P	(817) 744-1063		003	CECIL MCDANIEL	6-12	0			
<b>MANSFIELD ISD 11</b>	605 E BROAD ST MANSFIELD 76063-1794 PHONE - (817) 299-6300 FAX - (817) 473-5465	220-908		DR JIM VASZOUSKAS		33809	10,509,236	.104	.047
<b>REGULAR INSTRUCTIONAL</b>									
MANSFIELD SUMMIT H S	(882) 314-0800		002	TODD TAYLOR INTERIM	9-12	2118			
MANSFIELD H S	(882) 314-0100		003	JENNIFER YOUNG	9-12	2359			
MANSFIELD TIMBERVIEW H S	(882) 314-1300		004	DERRELL DOUGLAS	9-12	1731			
MANSFIELD LEGACY H S	(882) 314-0600		005	DR SHELLY BUTLER	9-12	2018			
MANSFIELD LAKE RIDGE H S	(882) 314-0400		007	DR VONDA NUNLEY	9-12	2106			
MANSFIELD FRONTIER H S	(882) 314-1600		008	CATHERINE HUGGINS	11-12	248			
EARLY COLLEGE H S			009		9-12	0			
ROGENE WORLEY MIDDLE	(882) 314-5100		041	JULIA MCMAINS	7-8	920			
T A HOWARD MIDDLE	(882) 314-1050		042	DR MARIA GAMELL	6-8	874			
BROOKS WESTER MIDDLE	(882) 314-1800		043	JENNIFER POWERS	7-8	901			
DANNY JONES MIDDLE	(882) 314-4600		044	TRAVIS MOORE	7-8	950			
JAMES COBLE MIDDLE	(882) 314-4900		045	WINSTON GIPSON	7-8	858			
LINDA JOBE MIDDLE	(882) 314-4400		046	TRENT DOWD	7-8	803			
ALICE PONDER EL	(817) 299-7700		101	DAVID THAYER	EE-4	545			
TARVER-RENDON EL	(817) 299-7880		103	JAMIE NORWOOD	EE-4	597			
J L BOREN EL	(817) 299-7740		105	TRACY JOHNSON	EE-4	566			
CHARLOTTE ANDERSON EL	(817) 299-7760		106	SHEIRA PETTY	EE-4	490			
GLENN HARMON EL	(817) 299-7780		107	VICTORIUS EUGENIO	EE-4	516			
D P MORRIS EL	(817) 299-7860		109	TARA SUBLETTE	EE-4	533			
WILLIE BROWN EL	(817) 299-5860		110	KYNA EASTLICK	EE-4	577			
KENNETH DAVIS EL	(817) 299-7840		111	LACYE REDMOND	EE-4	580			
IMOGENE GIDEON EL	(817) 299-7800		112	SHANEE CHARLES	EE-4	514			
ERMA NASH EL	(817) 299-6900		113	TIFFANIE KING	EE-4	606			
ELIZABETH SMITH EL	(817) 299-6980		114	LEA BOILES	EE-4	702			
ROBERTA TIPPS EL	(817) 299-6920		115	CRISTINA HERNANDEZ	EE-4	660			
MARTHA REID EL	(817) 299-6960		116	REBECCA STEPHENS	EE-4	636			
THELMA JONES EL	(817) 299-6940		117	DAMEON GRAY	EE-4	532			
MARY JO SHEPPARD EL	(817) 299-6600		118	DR LYLIA KING	EE-4	548			
JANET BROCKETT EL	(817) 299-6620		119	TAMARA LIDDELL	EE-4	614			
ANNA MAY DAULTON EL	(817) 299-6640		120	SUSAN GERLACH	EE-4	693			
CORA SPENCER EL	(817) 299-6680		121	ROBYN RINEARSON	KG-4	763			
LOUISE CABANISS EL	(817) 299-6480		122	KISHA MCDONALD	EE-4	574			
CAROL HOLT EL	(817) 299-6460		123	THELMA FOSTER	EE-4	471			
ANNETTE PERRY EL	(817) 804-2800		124	WILLIE WIMBREY	EE-4	364			
JUDY MILLER EL	(817) 299-7550		125	JENNY ROBERSON	KG-4	-			
NANCY NEAL EL	(817) 299-1270		126	TAMEKA PATTON	EE-4	429			
MARY ORR INT	(817) 299-2600		201	DUANE THURSTON	5-6	878			
CROSS TIMBERS INT	(817) 299-3560		202	GINA RIETFORS	5-6	835			
DONNA SHEPARD INT	(817) 299-5940		204	JACQUETTA HAYGOOD	5-6	898			
DELLA ICENHOWER INT	(817) 299-2700		205	MENDY GREGORY	5-6	866			
MARY LILLARD I S	(817) 276-6260		206	MATTHEW HERZBERG	5-6	933			
ASA E LOW JR INT	(817) 299-3640		207	JASON SHORT	5-6	809			
<b>ALTERNATIVE INSTRUCTIONAL</b>									
THE PHOENIX ACADEMY	(882) 314-1700		006	REGENIA CRANE	9-12	102			
<b>JJAEP INSTRUCTIONAL</b>									
TARRANT CO J J A E P	(882) 314-1700		304		EE-12	-			
<b>LAKE WORTH ISD 11</b>	6805 TELEPHONE RD LAKE WORTH 76135-2899 PHONE - (817) 306-4205 FAX - (817) 237-5284	220-910		JOHN HEBERT		3301	743,355	.117	.050
<b>REGULAR INSTRUCTIONAL</b>									
LAKE WORTH H S	(817) 306-4230		001	DR ROBERT KOERNER	9-12	766			
LUCYLE COLLINS MIDDLE SCHOOL	(817) 306-4250		042	KATHY HARMON	7-8	501			
N A HOWRY INTERMEDIATE	(817) 306-4240		043	KAREN MILLER	5-6	506			
EFFIE MORRIS EL	(817) 306-4260		101	ERIC MOORE	EE-4	398			
MARINE CREEK EL	(817) 306-4270		103	CRAIG BEASLEY	EE-4	537			
MARILYN MILLER ELEMENTARY	(817) 306-4280		104	BRENT MCCLAIN	EE-4	593			

# Texas Public Schools and Charters, Directory, November 2016

County, district, region, school	Mailing address and phone number	Cnty.-dist. number	Sch. no.	County and district superintendents, principals	Grades	2015-16 enrollment	Appraised valuation (in \$ thousands)	Tax rate	
								Main-tenance	Bond
<b>ALTERNATIVE INSTRUCTIONAL</b>									
TADPOLE LRN CTR JJAEP INSTRUCTIONAL	(817) 306-4200		110	AMI ARQUIT-EDWARDS	EE-KG	0			
TARRANT CO JUVENILE JUSTICE CTR	(817) 332-1977		009	CARL LINDSTROM	6-12	0			
<b>CROWLEY ISD 11</b>	P O BOX 688 CROWLEY 76036-0688 PHONE - (817) 297-5800 FAX - (817) 297-5202	220-912		DR EDWIN POWELL, JR		15097	5,042,341	.117	.048
<b>REGULAR INSTRUCTIONAL</b>									
CROWLEY H S	(817) 297-5810		001	ROBERT GILLIES	9-12	2058			
NORTH CROWLEY H S	(817) 263-1250		002	STEFANI ALLEN	9-12	2455			
H F STEVENS MIDDLE	(817) 297-5840		041	KIM BUCKHALTON	7-8	907			
CROWLEY MIDDLE	(817) 370-5650		042	OMARION BROWN	7-8	626			
SUMMER CREEK MIDDLE	(817) 297-5090		043	CAYLA GROSSMAN	7-8	768			
BESS RACE EL	(817) 297-5080		101	HOLLY ANDERSON	EE-4	660			
SYCAMORE EL	(817) 568-5700		102	REBEHAK HUNT	EE-4	579			
DEER CREEK EL	(817) 297-5880		103	MALISA HORTON	EE-4	510			
MEADOWCREEK EL	(817) 370-5690		104	DR ARTHURLYNN MORGAN	EE-4	685			
JACKIE CARDEN EL	(817) 370-5600		105	VIVIAN LINCOLN	EE-4	509			
PARKWAY EL	(817) 568-5710		106	KRISTINA TURNER	EE-4	742			
OAKMONT EL	(817) 370-5610		107	DR KIM SCOGGINS	EE-4	627			
DALLAS PARK EL	(817) 370-5620		108	KEVIN HUNT	EE-4	599			
J A HARGRAVE EL	(817) 370-5630		109	EMILY SCOTT	EE-4	526			
SIDNEY H POYNTER	(817) 568-5730		110	SHAKETA TRAYLOR	EE-4	611			
SUE CROUCH INT SCH	(817) 370-5670		111	CAMCEA STAPINSKI	5-6	-			
S H CROWLEY INT	(817) 297-5960		112	DEIDRA CASTRO	5-6	456			
DAVID L WALKER INT	(817) 568-2745		113	JOSE LARA	5-6	655			
MARY HARRIS INT	(817) 370-7571		114	LAKISHA THOMAS	5-6	666			
JJAEP INSTRUCTIONAL									
TARRANT CO J J A E P			012		6-12	-			
DAEP INSTRUCTIONAL									
CROWLEY ALTERNATIVE SCHOOL	(817) 297-6992		010	ROGER CORN	1-12	0			
<b>KENNEDALE ISD 11</b>	P O BOX 467 KENNEDALE 76060-0467 PHONE - (817) 563-8000 FAX - (817) 483-3610	220-914		GARY DUGGER		3145	1,069,410	.117	.032
<b>REGULAR INSTRUCTIONAL</b>									
KENNEDALE H S	(817) 563-8100		001	JUSTIN MARCHEL	9-12	1026			
KENNEDALE J H	(817) 563-8200		041	MICHAEL CAGLE	7-8	504			
JAMES A ARTHUR INT	(817) 563-8300		101	FRANKIE BRYSON	5-6	431			
JAMES F DELANEY EL	(817) 563-8400		102	KATINA MARTINEZ	EE-4	724			
R F PATTERSON EL	(817) 563-8600		103	CAROLINE BLACKSTONE	KG-4	460			
JJAEP INSTRUCTIONAL									
TARRANT CO J J A E P	(817) 332-1977		004		5-12	0			
DAEP INSTRUCTIONAL									
KENNEDALE ALTER ED PROG	(817) 563-8060		003	JAN CLEERE	4-12	0			
<b>AZLE ISD 11</b>	300 ROE ST AZLE 76020-3194 PHONE - (817) 444-3235 FAX - (817) 444-6866	220-915		DR RAY LEA		6242	2,337,435	.104	.016
<b>REGULAR INSTRUCTIONAL</b>									
AZLE H S	(817) 444-5555		001	RANDY COBB	9-12	1761			
AZLE J H SOUTH	(817) 444-2564		041	BRIAN ROBERTS	7-8	500			
SANTO FORTE J H	(817) 270-1133		042	DIANNE BOONE	7-8	470			
EAGLE HEIGHTS EL	(817) 237-4161		102	AMY ROLLMANN	EE,KG-4	462			
WALNUT CREEK EL	(817) 444-4045		103	JESSICA HANSON	KG-4	506			
AZLE EL	(817) 444-1312		104	GINA LEE	5-6	492			
LIBERTY EL	(817) 444-1317		105	KELLA ROGERS	EE-4	441			
SILVER CREEK EL	(817) 444-0257		106	HEIDI NELSON	EE-4	549			
W E HOOVER EL	(817) 444-7766		107	JONI BETTIS	5-6	441			
CROSS TIMBERS EL	(817) 444-3802		108	DEE GILLEY	EE-4	529			
ALTERNATIVE INSTRUCTIONAL									
AZLE HORNET ACADEMY	(817) 270-1754		003	SUSAN ADAMS	9-12	91			
JJAEP INSTRUCTIONAL									
TARRANT CO J J A E P			002		6-12	0			
<b>HURST-EULESS-BEDFORD ISD 11</b>	1849A CENTRAL DR BEDFORD 76022-6096 PHONE - (817) 283-4461 ext:2020 FAX - (817) 354-3309	220-916		STEVE CHAPMAN		22834	9,603,429	.104	.031
<b>REGULAR INSTRUCTIONAL</b>									
BELL H S	(817) 282-2551		001	JIM BANNISTER	10-12	2183			
TRINITY H S	(817) 571-0271		002	MICHEAL HARRIS	10-12	2475			
CENTRAL J H	(817) 354-3350		041	RANDY BELCHER	7-9	977			
EULESS J H	(817) 354-3340		042	SONYA STANTON	7-9	1005			
HURST J H	(817) 285-3220		043	ELIZABETH RUSSO	7-9	1102			

# Texas Public Schools and Charters, Directory, November 2016

County, district, region, school	Mailing address and phone number	Cnty.-dist. number	Sch. no.	County and district superintendents, principals	Grades	2015-16 enrollment	Appraised valuation (in \$ thousands)	Tax rate	
								Main-tenance	Bond
BEDFORD J H	(817) 788-3101		044	MICHAEL MARTINAK	7-9	862			
HARWOOD J H	(817) 354-3380		045	DR TOBY GIVENS	7-9	1029			
BELLAIRE EL	(817) 285-3230		102	DR MICHAEL SANDOVAL	EE-6	723			
HARRISON LANE EL	(817) 285-3270		103	KATHLEEN HARRELL	EE-6	696			
NORTH EULESS EL	(817) 354-3505		105	MELISSA MEADOWS	EE-6	718			
OAKWOOD TERRACE EL	(817) 354-3386		106	ANMARIE GARCIA	EE-6	618			
SHADY OAKS EL	(817) 285-3240		107	DARLA CLARK	EE-6	601			
SOUTH EULESS EL	(817) 354-3521		108	MAUREEN STERLING	EE-6	613			
STONEGATE EL	(817) 285-3250		110	GENA JACKSON	EE-6	508			
WEST HURST EL	(817) 285-3290		111	DEBRA DAY	EE-6	500			
WILSHIRE EL	(817) 354-3529		112	JODIE RAMOS	EE-6	751			
DONNA PARK	(817) 285-3285		113	SHARON WYNN	EE-6	532			
MIDWAY PARK EL	(817) 354-3380		114	SARAH WILLIAMS	EE-6	691			
HURST HILLS EL	(817) 285-3295		115	ELIZABETH SANDERS	EE-6	567			
BELL MANOR EL	(817) 354-3370		116	PATTI BEARDEN	EE-6	750			
SHADY BROOK EL	(817) 354-3513		117	SHANNON GAUNTT	EE-6	663			
LAKEWOOD EL	(817) 354-3375		118	JULIE MCAVOY	EE-6	693			
BEDFORD HEIGHTS EL	(817) 788-3150		119	BRADLEY MENGWASSER	EE-6	771			
SPRING GARDEN EL	(817) 354-3395		121	SHEILA WALKER	EE-6	568			
MEADOW CREEK EL	(817) 354-3500		122	DOREEN MENGWASSER	EE-6	776			
RIVER TRAILS EL	(817) 285-3235		123	TAMMY DAGGS	EE-6	654			
VRIDJIAN EL	(817) 864-0550		125	DR AUNGELIQUE BRADING	EE-6	622			
<b>ALTERNATIVE INSTRUCTIONAL</b>									
BUINGER CTE ACADEMY	(817) 354-3542		003	LISA KARR	10-12	0			
KEYS H S	(817) 354-3580		005	JANET JOSEPH	9-12	121			
TRANSITION PROGRAM	(817) 354-3537		120	RENE RIEK	EE-12	-			
HOMEBOUND	(817) 354-3537		303	RENE RIEK	EE-12	0			
<b>JJAE INSTRUCTIONAL</b>									
TARRANT CO J J A E P			007	DR JOE HARRINGTON	6-12	-			
<b>DAEP INSTRUCTIONAL</b>									
ALTER ED PROG	(817) 354-3398		004	DR JUNE JACOBY	1-12	32			
<b>CASTLEBERRY ISD 11</b>	5228 OHIO GARDEN RD FORT WORTH 76114-3729 PHONE - (817) 252-2000 FAX - (817) 252-2097	220-917		JOHN RAMOS		4046	437,691	.117	.025
<b>REGULAR INSTRUCTIONAL</b>									
CASTLEBERRY H S	(817) 252-2100		001	DR AMY ELLIS	9-12	1015			
MARSH MIDDLE	(817) 252-2200		041	DERRICK SPURLOCK	6-8	871			
A V CATO EL	(817) 252-2400		101	CHARLES RODRIGUEZ	EE-5	797			
CASTLEBERRY EL	(817) 252-2300		102	RICARDO MONTALVO	EE-5	787			
JOY JAMES EL	(817) 252-2500		104	LEIGH ANN TURNER	EE-5	530			
<b>ALTERNATIVE INSTRUCTIONAL</b>									
REACH H S	(817) 252-2390		003	WANDA MITCHELL	9-12	40			
<b>JJAE INSTRUCTIONAL</b>									
TARRANT CO J J A E P			005	CHRISTOPHER MCGRATH	6-12	0			
<b>DAEP INSTRUCTIONAL</b>									
T R U C E LEARNING CTR	(817) 252-2490		004	WANDA BYTHER	4,6-12	6			
<b>EAGLE MT-SAGINAW ISD 11</b>	1200 OLD DECATUR RD FORT WORTH 76179-9160 PHONE - (817) 232-0880 FAX - (817) 847-6124	220-918		DR JIM CHADWELL		19203	6,814,522	.117	.037
<b>REGULAR INSTRUCTIONAL</b>									
BOSWELL H S	(817) 237-3314		001	NIKA DAVIS	9-12	1688			
SAGINAW H S	(817) 306-0914		004	PATRICK TORRES	9-12	1874			
WELDON HAFLEY DEVELOPMENT CTR	(817) 232-2071		005	CAROL RENFRO	EE-KG	276			
CHISHOLM TRAIL H S	(817) 232-7112		006	DANA BARNES	9-12	1967			
WAYSIDE MIDDLE	(817) 232-0541		041	JASON SNEED	6-8	971			
HIGHLAND MIDDLE	(817) 847-5143		042	KAREN PRESSLEY	6-8	820			
CREEKVIEW MIDDLE	(817) 237-4261		043	ANTHE ANAGNOSTIS	6-8	847			
PRAIRIE VISTA	(817) 847-9210		044	ANNA KING	6-8	915			
ED WILLKIE MIDDLE	(817) 237-9631		045	ELISHA MCDONALD	6-8	901			
L A GILLILLAND EL	(817) 232-0331		101	CHRISTY FEHLER	EE-5	626			
EAGLE MOUNTAIN EL	(817) 236-7191		102	TERRI FLOYD	EE,KG-5	607			
SAGINAW EL	(817) 232-0631		103	AMBER BEENE	EE,KG-5	418			
BRYSON EL	(817) 237-8306		104	SHERYL SUTHERLAND	EE,KG-5	540			
ELKINS EL	(817) 237-0805		105	KORI WERTH	EE,KG-5	632			
HIGH COUNTRY ELEMENTARY	(817) 306-8007		106	KAREN SUTTON	EE,KG-5	612			
REMINGTON POINT EL	(817) 232-1342		107	CHANAY CURRAN	EE,KG-5	591			
CHISHOLM RIDGE	(817) 232-0715		108	SUSAN COOK	EE,KG-5	687			
GREENFIELD EL	(817) 237-0357		109	CATHE BRAGG	EE,KG-5	761			
COMANCHE SPRINGS EL	(817) 847-8700		110	MELISSA DAVIS	EE,KG-5	566			
NORTHBROOK EL	(817) 232-0086		111	DOUG SEVIER	EE,KG-5	689			
LAKE POINTE EL	(817) 236-8801		112	SHERI LARSON	EE,KG-5	706			
PARKVIEW EL	(817) 237-5121		113	MINDY MILLER	EE,KG-5	707			
WILLOW CREEK EL	(817) 232-2845		114	CHRISTAL HOLLINGER	EE,KG-5	692			
DOZIER EL			115	ELIZABETH EPPS	EE,KG-5	0			

# Texas Public Schools and Charters, Directory, November 2016

County, district, region, school	Mailing address and phone number	Cnty.-dist. number	Sch. no.	County and district superintendents, principals	Grades	2015-16 enrollment	Appraised valuation (in \$ thousands)	Tax rate	
								Main-tenance	Bond
<b>ALTERNATIVE INSTRUCTIONAL</b>									
ELMER C WATSON H S JJAEP INSTRUCTIONAL TARRANT CO J J A E P	(817) 238-7925		002	MELANIE STITT	9-12	81			
DAEP INSTRUCTIONAL ALTER DISCIPLINE CAMPUS	(817) 255-2522		007		6-12	-			
	(817) 238-7925		003	MELANIE STITT	1-12	-			
<b>CARROLL ISD 11</b>									
	2400 N CARROLL AVE SOUTHLAKE 76092 PHONE - (817) 949-8222 FAX - (817) 949-8228	220-919		DR DAVID FALTYS		8068	6,287,210	.104	.036
<b>REGULAR INSTRUCTIONAL</b>									
CARROLL SENIOR H S	(817) 949-5800		001	SHAWN DUHON	11-12	1299			
CARROLL H S	(817) 949-5600		003	PJ GIAMANCO	9-10	1385			
CARROLL MIDDLE	(817) 949-5400		041	STEPHANIE MANGELS	7-8	697			
GEORGE DAWSON MIDDLE	(817) 949-5500		043	RYAN WILSON	7-8	636			
JACK D JOHNSON EL	(817) 949-4500		101	LORI ALLISON	EE,KG-4	570			
CARROLL EL	(817) 949-4300		102	STACY WAGNON	EE-4	576			
WALNUT GROVE EL	(817) 949-4400		103	MIKE LANDERS	EE,KG-4	682			
ROBERT H ROCKENBAUGH EL	(817) 949-4700		104	LISA YOUNG	EE-4	570			
DON T DURHAM INT	(817) 949-5300		106	MIKE WYRICK	5-6	662			
OLD UNION EL	(817) 949-4600		107	JON FIKE	EE-4	413			
EUBANKS INT	(817) 949-5200		108	DEANA STEEBER	5-6	578			
JJAEP INSTRUCTIONAL TARRANT CO J J A E P	(817) 949-8222		002		6-12	0			
<b>WHITE SETTLEMENT ISD 11</b>									
	401 S CHERRY LN WHITE SETTLEMENT 76108-2521 PHONE - (817) 367-1300 FAX - (817) 367-1351	220-920		FRANK MOLINAR		6708	1,580,742	.104	.050
<b>REGULAR INSTRUCTIONAL</b>									
BREWER H S	(817) 367-1200		001	PAM TURNER	9-12	1870			
BREWER MIDDLE	(817) 367-1267		041	SHERRI KOTTWITZ	7-8	952			
LIBERTY EL	(817) 367-1312		101	MICHAEL DICKINSON	EE-4	560			
NORTH EL	(817) 367-1323		102	CONNIE BITTERS	EE-4	766			
WEST EL	(817) 367-1334		103	LISA EDMUNDS	PK-4	516			
BLUE HAZE EL	(817) 367-2583		104	SARAH DESLATTE	PK-4	771			
TANNAHILL INT	(817) 367-1370		105	RANDALL SUMMERHILL	5-6	914			
FINE ARTS ACADEMY	(817) 367-5396		106	CANDACE SUMMERHILL	KG-6	307			
<b>ALTERNATIVE INSTRUCTIONAL</b>									
MESA H S	(817) 367-1237		003	JENNIFER HEDDINS	9-12	52			
WHITE SETTLEMENT DISCIPLINARY CAMPUS	(817) 367-1364		005	JENNIFER HEDDINS	KG-12	0			
JJAEP INSTRUCTIONAL TARRANT CO J J A E P	(817) 255-2530		004		KG-12	0			
<b>221 TAYLOR COUNTY</b>									
<b>221</b>									
<b>TEXAS COLLEGE PREPARATORY ACADEMIES 14</b>									
	P O BOX 292730 LEWISVILLE 75029 PHONE - (972) 316-3663 FAX - (972) 315-9506	221-801		CHARLES COOK		12778	0	.000	.000
<b>CHARTER/REGULAR INSTRUCTIONAL</b>									
VISTA ACADEMY OF HUNTSVILLE	(936) 291-0203		005	ROBBIE HARRIS	PK-12	247			
VISTA ACADEMY OF CARROLLTON	(972) 245-2900		023	STEPHANIE SCOTT	PK-12	312			
VISTA ACADEMY OF WILLIS	(936) 890-0100		025	ROBERT RIGGS	PK-12	144			
VISTA ACADEMY OF GARLAND	(972) 840-1100		026	CAMPBELL GILLIS	PK-12	351			
ISCHOOL H S	(972) 317-2470		027	ELAINE MARCHANT	PK-12	305			
VISTA ACADEMY OF JASPER	(409) 489-9222		033	LAURA MCMILLON	PK-12	207			
QUEST MIDDLE OF LEWISVILLE	(972) 316-6700		034	GLENDA SIMMONS	PK-12	200			
CLAY ACADEMY	(214) 467-4143		039	MISTY COLE	PK-12	264			
ISCHOOL HIGH OF HICKORY CREEK	(972) 316-3663		041	DEBBIE FOSTER	9-12	114			
FOUNDERS CLASSICAL ACADEMY	(972) 316-3663		043	JASON CAROS	KG-12	854			
VISTA ACADEMY OF EDINBURG	(972) 316-3663		044	NORMA MCDANIEL	KG-12	268			
VISTA ACADEMY OF CROCKETT	(972) 316-3663		045	DEBBIE KELLY	PK-12	198			
VISTA ACADEMY OF TYLER	(972) 316-3663		046	KEITH GARCIA	PK-12	327			
VISTA ACADEMY OF ELGIN	(972) 316-3663		047	JENNESS LAPAGE	PK-12	101			
VISTA ACADEMY OF AUSTIN-MUELLER	(972) 316-3663		048	MIRIAM TROILO	PK-12	201			
FOUNDERS CLASSICAL ACADEMY OF DALLAS	(972) 316-3663		049	STEPHANIE SCOTT	PK-12	257			
VISTA ACADEMY OF THE WOODLANDS	(972) 316-3663		050	TIMM PETERSEN	PK-12	337			
ISCHOOL HIGH AT UNIVERSITY PARK	(972) 316-3663		051	MICHAEL LAIRD	PK-12	290			
VISTA ACADEMY OF BEAUMONT	(972) 316-3663		052	SHERRY HANSON	PK-12	187			
QUEST MIDDLE OF COPPELL	(972) 316-3663		053	DERRICK GRAVES	PK-12	128			
VISTA ACADEMY OF PASADENA	(972) 316-3663		055	LATISHA ANDREWS	KG-12	200			
ISCHOOL HIGH AT THE WOODLANDS	(972) 316-3663		056	ROBERT RIGGS	9-12	274			
VISTA ACADEMY OF HUMBLE	(972) 316-3663		057	JOLENE AMBURN	KG-12	298			
FOUNDERS CLASSICAL ACADEMY OF LEANDER	(972) 316-3663		058	KATHLEEN ARNN	KG-12	529			
VISTA ACADEMY OF RICHARDSON	(972) 316-3663		059	EMILY MASON	KG-12	189			
DENTON CLASSICAL ACADEMY	(972) 316-3663		060	SUSAN THOMAS	KG-12	146			

# Texas Public Schools and Charters, Directory, November 2016

County, district, region, school	Mailing address and phone number	Cnty.-dist. number	Sch. no.	County and district superintendents, principals	Grades	2015-16 enrollment	Appraised valuation (in \$ thousands)	Tax rate	
								Main-tenance	Bond
FOUNDERS CLASSICAL ACADEMY OF MESQUITE	(972) 316-3663		061	SHANNON NASON	KG-12	360			
MAINLAND PREPARATORY ACADEMY	(972) 316-3663		062	WILMA GREEN	PK-12	457			
FOUNDERS CLASSICAL ACADEMY OF FLOWER MOUND	(972) 316-3663		063	SAMUEL VANDERPLAS	KG-12	323			
CORINTH CLASSICAL ACADEMY	(972) 316-3663		064	AIMEE GIACUMAKIS	KG-12	297			
FALLBROOK ACADEMY	(972) 316-3663		065	DEMETRIS WHITE	KG-12	0			
FOUNDERS CLASSICAL ACADEMY OF SCHERTZ	(972) 316-3663		066	NATHANAEAL REA	KG-12	0			
<b>CHARTER/ALTERNATIVE INSTRUCTIONAL</b>									
VISTA ACADEMY OF DALLAS	(214) 792-9331		006	YVETTE IGLINSKY	PK-12	267			
VISTA ACADEMY OF AMARILLO	(806) 367-5447		011	MICHAEL GRIFFIN	PK-12	348			
VISTA ACADEMY OF COPPELL	(972) 242-5864		014	CHRIS SISK	PK-12	291			
VISTA ACADEMY OF HICKORY CREEK	(940) 321-1144		020	KIM POWELL	PK-12	144			
RESPONSIVE EDUCATION VIRTUAL LEARNING	(888) 644-4789		022	DAVID LEE	PK-12	3324			
THE FOUNDATION SCHOOL FOR AUTISM	(972) 316-3663		040	RHEATHA MILLER	PK-12	39			
<b>ABILENE ISD 14</b>	P O BOX 981 ABILENE 79604-0981 PHONE - (325) 677-1444 ext:7639 FAX - (325) 794-1325	221-901		DR DAVID YOUNG		16978	4,232,453	.104	.017
<b>REGULAR INSTRUCTIONAL</b>									
ABILENE H S	(325) 677-1731		001	ROBERT MORRISON	9-12	2015			
COOPER H S	(325) 691-1000		002	KAREN MUNOZ	9-12	1793			
HOLLAND MEDICAL H S	(325) 794-4120		009	LYNDESEY WILLIAMSON	9-12	0			
ACADEMY FOR TECHNOLOGY ENGINEERING MATH & SCIENCE	(325) 794-4140		010	KETTA GARDUNO	9-12	369			
MADISON MIDDLE	(325) 692-5661		044	TINA WYATT	6-8	949			
MANN MIDDLE	(325) 672-8493		045	KATHRYN WALKER	6-8	923			
CLACK MIDDLE	(325) 692-1961		047	TODD BRAMWELL	6-8	803			
CRAIG MIDDLE	(325) 794-4100		048	DR DANIEL DUKES	6-8	944			
AUSTIN EL	(325) 690-3920		102	ALLISON CAMP	EE,KG-5	615			
BONHAM EL	(325) 690-3745		103	STEVANIE JACKSON	EE,KG-5	507			
BOWIE EL	(325) 671-4770		104	TINA JONES	EE,KG-5	538			
DYESS EL	(325) 690-3795		108	MIKE NEWTON	EE,KG-5	503			
JACKSON EL	(325) 690-3602		112	DEBRA HOLLINGSWORTH	EE,KG-5	555			
JOHNSTON EL	(325) 671-4845		113	ROGER THOMAS	EE,KG-5	492			
LEE EL	(325) 671-4895		116	ANDY BLESSING	EE,KG-5	407			
REAGAN EL	(325) 690-3627		120	CHRIS HALIFAX	EE,KG-5	449			
TAYLOR EL	(325) 671-4970		121	LAVON BURTON	EE,KG-5	610			
WARD EL	(325) 690-3666		150	ALISON SIMS	EE,KG-5	569			
THOMAS EL	(325) 671-4995		151	CINDY HAY	EE,KG-5	554			
ORTIZ EL	(325) 671-4945		152	DEBRA STEWART	EE,KG-5	642			
BASSETTI EL	(325) 690-3720		153	KERI THORNBURG	EE,KG-5	553			
REAGAN EARLY CHILDHOOD	(325) 671-4569		154	JENNIFER PUTNAM	EE-PK	54			
MARTINEZ EL	(325) 794-4160		155	MICHAEL GARCIA	EE,KG-5	616			
<b>ALTERNATIVE INSTRUCTIONAL</b>									
WOODSON CENTER FOR EXCELLENCE	(325) 671-4736		003	JAIME TINDALL	6-12	130			
ADULT LEARNING CTR	(325) 671-4419		004	MIGNON LAWSON	AE	0			
JUVENILE DETENTION CENTER	(325) 671-4648		008	JANE ALLRED	4-12	10			
CROCKETT EARLY HEADSTART	(325) 690-3770		107	GEORGIANA REAGAN	EE	129			
LOCUST ECC	(325) 671-4569		117	JENNIFER PUTNAM	EE-PK	337			
SAM HOUSTON	(325) 671-4624		124	JANE ALLRED	EE-12	33			
WOODSON ECC	(325) 671-4594		125	JENNIFER PUTNAM	EE-PK	407			
EARLY EDUCATION SERVICES	(325) 677-8623		128	CONNIE MANGIN	EE-PK	0			
WOODSON EARLY HEADSTART	(325) 671-4594		138	GEORGINA REAGAN	EE	0			
ABILENE BEHAVIORAL HEALTH	(325) 698-6600		142	CONNIE MANGIN	PK-12	22			
DAY NURSERY OF ABILENE	(325) 671-4569		208	JENNIFER PUTNAM	EE-PK	55			
<b>JJAEP INSTRUCTIONAL</b>									
TAYLOR COUNTY LEARNING CENTER			007		5-12	6			
<b>DAEP INSTRUCTIONAL</b>									
REASSIGNMENT CTR	(325) 671-4648		005	JANE ALLRED	6-12	0			
JEFFERSON OPPORTUNITY CTR	(325) 794-4150		006	JANE ALLRED	KG-12	9			
<b>MERKEL ISD 14</b>	P O BOX 430 MERKEL 79536-0430 PHONE - (325) 928-5813 ext:1100 FAX - (325) 928-3910	221-904		BRYAN ALLEN		1098	387,723	.104	.027
<b>REGULAR INSTRUCTIONAL</b>									
MERKEL H S	(325) 928-4667 ext:1500		001	CASEY HODGES	9-12	320			
MERKEL MIDDLE	(325) 928-5511 ext:1200		041	CASEY STONE	6-8	149			
MERKEL EL	(325) 928-4795 ext:1400		102	TAMMY NALL	EE-5	278			
<b>JJAEP INSTRUCTIONAL</b>									
TAYLOR COUNTY LEARNING CENTER	(325) 928-5813		105		KG-12	0			
<b>TRENT ISD 14</b>	P O BOX 105 TRENT 79561-0105 PHONE - (325) 862-6125 FAX - (325) 862-6448	221-905		LEANNA WEST		224	137,845	.117	.033
<b>REGULAR INSTRUCTIONAL</b>									
TRENT INDEPENDENT SCHOOL DISTRICT	(325) 862-6125		001	JUAN RIOS	EE-12	224			

# Texas Public Schools and Charters, Directory, November 2016

County, district, region, school	Mailing address and phone number	Cnty.-dist. number	Sch. no.	County and district superintendents, principals	Grades	2015-16 enrollment	Appraised valuation (in \$ thousands)	Tax rate	
								Maintenance	Bond
<b>JIM NED CISD 14</b>	P O BOX 9 TUSCOLA 79562-0009 PHONE - (325) 554-7500 FAX - (325) 554-7740	221-911		BOBBY EASTERLING		1159	415,713	.104	.015
<b>REGULAR INSTRUCTIONAL</b>									
JIM NED H S	(325) 554-7755		001	DAVID HOGAN	9-12	335			
JIM NED MIDDLE	(325) 554-7870		041	JAY WISE	6-8	279			
LAWN EL	(325) 583-2256		101	CHRIS HOLSON	EE-5	242			
BUFFALO GAP EL	(325) 572-3533		102	CRISTI DOTY	EE-5	303			
<b>JJAEP INSTRUCTIONAL</b>									
NEW J J A E P			003		6-12	0			
<b>WYLIE ISD 14</b>	6251 BUFFALO GAP RD ABILENE 79606-5448 PHONE - (325) 692-4353 ext:1005 FAX - (325) 695-3438	221-912		JOEY LIGHT		4080	1,656,044	.104	.011
<b>REGULAR INSTRUCTIONAL</b>									
WYLIE H S	(325) 690-1181 ext:2003		001	TOMMY VAUGHN	9-12	1055			
WYLIE J H	(325) 695-1910 ext:1804		041	ROB GOODENOUGH	7-8	657			
WYLIE EL	(325) 692-6554 ext:1401		101	ROBIN MCPHERSON	1-2	672			
WYLIE INT	(325) 692-7961		103	TERRY HAGLER	3-4	629			
WYLIE EARLY CHILDHOOD CTR	(325) 437-2350 ext:2201		106	LISA SALMON	EE-KG	443			
WYLIE MIDDLE	(325) 695-6870		107	PHIL BOONE	5-6	624			
<b>JJAEP INSTRUCTIONAL</b>									
TAYLOR COUNTY LEARNING CENTER	(325) 677-1444		105		KG-12	0			
<b>222 TERRELL COUNTY</b>		<b>222</b>							
<b>TERRELL COUNTY ISD 18</b>	P O BOX 747 SANDERSON 79848-0747 PHONE - (432) 345-2515 ext:101 FAX - (432) 345-2404	222-901		AMANDA MAGALLAN		158	326,622	.104	.034
<b>REGULAR INSTRUCTIONAL</b>									
SANDERSON SCHOOLS	(432) 345-2515 ext:101		001	AMANDA MAGALLAN	EE-12	158			
<b>223 TERRY COUNTY</b>		<b>223</b>							
<b>BROWNFIELD ISD 17</b>	601 TAHOKA RD BROWNFIELD 79316-3631 PHONE - (806) 637-2591 ext:2101 FAX - (806) 637-9208	223-901		DR TANYA MONROE		1876	605,306	.117	.009
<b>REGULAR INSTRUCTIONAL</b>									
BROWNFIELD H S	(806) 637-4523		001	PAUL CORONADO	9-12	485			
BROWNFIELD MIDDLE	(806) 637-7521		041	JERRY ESTRADA	6-8	398			
COLONIAL HEIGHTS EL	(806) 637-4282		101	DANA KETCHERSID	KG-1	267			
OAK GROVE EL	(806) 637-6455		102	AMY ESTRADA	2-5	538			
BRIGHT BEGINNINGS ACADEMIC CENTER	(806) 637-0757		103	KATHLEEN CROOKS	EE-PK	166			
<b>ALTERNATIVE INSTRUCTIONAL</b>									
BROWNFIELD EDUCATION CENTER	(806) 637-2591		005	CHRIS EDWARDS	9-12	22			
<b>MEADOW ISD 17</b>	604 4TH ST MEADOW 79345-9801 PHONE - (806) 539-2246 ext:102 FAX - (806) 539-2529	223-902		DARRIAN DOVER		329	57,967	.117	.008
<b>REGULAR INSTRUCTIONAL</b>									
MEADOW SCHOOL	(806) 539-2246 ext:102		001	STEVE REYNOLDS K'RIN YOUNG	PK-12	329			
<b>WELLMAN-UNION CISD 17</b>	P O BOX 69 WELLMAN 79378-0069 PHONE - (806) 637-4910 FAX - (806) 637-2585	223-904		AARON WALDRIP		247	232,858	.104	.046
<b>REGULAR INSTRUCTIONAL</b>									
WELLMAN-UNION SCHOOL	(806) 637-4619		001	BRIDGET BROWN MICHAEL NORMAN	EE-12	247			
<b>224 THROCKMORTON COUNTY</b>		<b>224</b>							
<b>THROCKMORTON ISD 09</b>	210 COLLEGE ST THROCKMORTON 76483-5011 PHONE - (940) 849-2411 FAX - (940) 849-3345	224-901		KEN BAUGH		163	161,888	.104	.000
<b>REGULAR INSTRUCTIONAL</b>									
THROCKMORTON SCHOOL	(940) 849-2421		001	DAVID FAROUHAR	EE-12	163			
<b>WOODSON ISD 09</b>	P O BOX 287 WOODSON 76491-0287 PHONE - (940) 345-6528 FAX - (940) 345-6549	224-902		GORDON THOMAS		142	39,360	.117	.000

# Texas Public Schools and Charters, Directory, November 2016

County, district, region, school	Mailing address and phone number	Cnty.-dist. number	Sch. no.	County and district superintendents, principals	Grades	2015-16 enrollment	Appraised valuation (in \$ thousands)	Tax rate	
								Main-tenance	Bond
<b>REGULAR INSTRUCTIONAL</b>									
WOODSON SCHOOL	(940) 345-8521		001	CASEY ADAMS	EE-12	142			
<b>225 TITUS COUNTY</b>		<b>225</b>							
<b>MOUNT PLEASANT ISD 08</b>	P O BOX 1117 MOUNT PLEASANT 75456-1117 PHONE - (903) 575-2000 FAX - (903) 575-2014	225-902		JUDD MARSHALL		5352	1,564,587	.104	.017
<b>REGULAR INSTRUCTIONAL</b>									
MOUNT PLEASANT H S	(903) 575-2020		001	DUSTIN COOK	9-12	1459			
MOUNT PLEASANT J H	(903) 575-2110		041	KELLI GLENN	7-8	677			
P E WALLACE MIDDLE	(903) 575-2040		042	JAMES GIBSON	5-6	712			
FRANCES CORPREW EL	(903) 575-2050		101	ESTELLE DELONEY	KG-4	436			
ANNIE SIMS EL	(903) 575-2062		102	TONYA MURRAY	KG-4	543			
E C BRICE EL	(903) 575-2057		103	TRACIE JOHNSON	KG-4	544			
VIVIAN FOWLER EL	(903) 575-2070		104	CINDY DAVIS	KG-4	463			
CHILD DEVELOPMENT CENTER	(903) 575-2092		105	JAMIE COOK	EE-KG	506			
<b>DAEP INSTRUCTIONAL</b>									
MOUNT PLEASANT DAEP	(903) 575-2095		003	HAYES LESHER	6-12	12			
<b>WINFIELD ISD 08</b>	P O BOX 298 WINFIELD 75493-0298 PHONE - (903) 524-2221 FAX - (903) 524-2410	225-905		RHONDA BURCHINAL		152	53,974	.104	.000
<b>REGULAR INSTRUCTIONAL</b>									
WINFIELD EL	(903) 524-2221		101	MICHAEL HAMMONDS	PK-8	152			
<b>CHAPEL HILL ISD 08</b>	1069 CR 4660 MOUNT PLEASANT 75455 PHONE - (903) 572-8096 ext:797 FAX - (903) 572-1086	225-906		MARC LEVESQUE		986	107,515	.104	.011
<b>REGULAR INSTRUCTIONAL</b>									
CHAPEL HILL H S	(903) 572-1086 ext:597		001	MARCUS YSASI	9-12	308			
CHAPEL HILL J H	(903) 572-1086 ext:497		041	MIKE CLIFTON	6-8	210			
CHAPEL HILL EL	(903) 572-1086 ext:397		101	JAMIE MARTINEZ	EE-5	468			
<b>HARTS BLUFF ISD 08</b>	3506 FM 1402 MOUNT PLEASANT 75455-9751 PHONE - (903) 572-5427 FAX - (903) 572-4699	225-907		DR LYLE DUBUS		569	134,873	.104	.000
<b>REGULAR INSTRUCTIONAL</b>									
HARTS BLUFF EL	(903) 577-1146		101	TRACIE ROSE	PK-8	569			
<b>226 TOM GREEN COUNTY</b>		<b>226</b>							
<b>TEXAS LEADERSHIP 15</b>	5687 MELROSE SAN ANGELO 76901 PHONE - (325) 653-3200 FAX - (325) 942-6795	226-801		RONALD LEDBETTER		2332	0	.000	.000
<b>CHARTER/REGULAR INSTRUCTIONAL</b>									
TLC ACADEMY	(325) 653-3200		001	DR CHRIS MORROW	PK-12	1198			
TEXAS LEADERSHIP OF MIDLAND	(432) 242-7117		002	DESIREE PARKER	PK-12	438			
TEXAS LEADERSHIP OF ARLINGTON	(817) 385-9338		003	RON CARROLL	PK-12	406			
TEXAS LEADERSHIP OF ABILENE	(325) 480-3500		004	MELINDA MCCARTY	PK-12	290			
<b>CHRISTOVAL ISD 15</b>	P O BOX 162 CHRISTOVAL 76935-0162 PHONE - (325) 896-2520 FAX - (325) 896-7405	226-901		DR DAVID WALKER		488	247,056	.117	.004
<b>REGULAR INSTRUCTIONAL</b>									
CHRISTOVAL H S	(325) 896-2355		001	JOHN CHOATE	6-12	290			
CHRISTOVAL EL	(325) 896-2446		101	TRACY KNIGHTON	EE,KG-5	188			
<b>ALTERNATIVE INSTRUCTIONAL</b>									
FAIRVIEW ACCELERATED	(325) 651-7656		002	ALBERT JOHNSON	6-12	-			
FAIRVIEW VT	(325) 651-7656		006	ALBERT JOHNSON	6-12	0			
VERIBEST PPCD	(325) 655-2851		102	WESLEY BROWN	EE	-			
WATER VALLEY PPCD	(325) 484-3351		103	JASON POWERS	EE	0			
WALL SP PROG (FLC/BAC)	(325) 651-7648		180	RYAN SNOWDEN	KG-8	5			
FAIRVIEW SPECIAL PROGRAMS	(325) 947-0939		195	ALBERT JOHNSON	6-12	0			
SAN ANGELO SPECIAL PROGS	(325) 947-0939		199	BRANDEE YORK	EE-12	0			
WATER VALLEY VT	(325) 484-2424		201	JASON POWERS	9-12	0			
<b>DAEP INSTRUCTIONAL</b>									
FAIRVIEW DAEP	(325) 651-7656		005	ALBERT JOHNSON	7-12	0			
<b>SAN ANGELO ISD 15</b>	1621 UNIVERSITY AVE SAN ANGELO 76904-5164 PHONE - (325) 947-3700 FAX - (325) 947-3771	226-903		DR CARL DETHLOFF		15149	4,545,509	.104	.020

# Texas Public Schools and Charters, Directory, November 2016

County, district, region, school	Mailing address and phone number	Cnty.-dist. number	Sch. no.	County and district superintendents, principals	Grades	2015-16 enrollment	Appraised valuation (in \$ thousands)	Tax rate	
								Main-tenance	Bond
<b>REGULAR INSTRUCTIONAL</b>									
CENTRAL H S	(325) 659-3400		001	BILL WATERS	9-12	2107			
LAKE VIEW H S	(325) 659-3500		002	MONTE ALTHAUS	9-12	1208			
CENTRAL FRESHMAN CAMPUS	(325) 659-3576		041	TIM REID	9	734			
GLENN MIDDLE	(325) 947-3841		042	MICHAEL KALNBACH	6-8	1229			
LEE MIDDLE	(325) 947-3871		043	RIKKE BLACK	6-8	1005			
LINCOLN MIDDLE	(325) 659-3550		045	GINGER LUTHER	6-8	907			
ALTA LOMA EL	(325) 947-3914		101	KAREN CLARK	PK-5	326			
AUSTIN EL	(325) 659-3636		102	BLANCA CASILLAS	EE-5	475			
BELAIRE EL	(325) 659-3639		103	LINDSAY CARR	KG-5	355			
BLACKSHEAR HEAD START	(325) 659-3642		104	RAQUEL TAUNTON	EE-PK	152			
BOWIE EL	(325) 947-3921		105	CINDY LEE	KG-5	453			
BRADFORD EL	(325) 659-3645		106	BERTA CARRASCO	PK-5	434			
CROCKETT EL	(325) 947-3925		108	CLAYTON HUBBARD	KG-5	341			
DAY HEAD START	(325) 655-7522		109	RAQUEL TAUNTON	EE-12	235			
FANNIN EL	(325) 947-3930		110	DAVID DANNER	PK-5	370			
FT CONCHO EL	(325) 659-3654		111	LORI BARTON	KG-5	453			
GLENMORE EL	(325) 659-3657		112	MISTY ZESCH	PK-5	476			
GOLIAD EL	(325) 659-3660		113	ZACHARY RAMIREZ	KG-5	639			
HOLIMAN EL	(325) 659-3663		114	DR JASON SKELTON	KG-5	451			
MCGILL EL	(325) 947-3934		115	DR JOHN RUETER	EE-5	369			
REAGAN EL	(325) 659-3666		116	CHRISTY DIEGO	EE-5	356			
RIO VISTA HEAD START	(325) 659-3669		117	RAQUEL TAUNTON	EE-PK	189			
SAN JACINTO EL	(325) 659-3675		119	KIMBERLY SPURGERS	KG-5	348			
SANTA RITA EL	(325) 659-3672		120	KAY SCOTT	KG-5	386			
BONHAM EL	(325) 947-3917		122	HEIDI WIERZOWIECKI	KG-5	518			
LAMAR EL	(325) 947-3900		123	SHARON LANE	KG-5	592			
<b>DAEP INSTRUCTIONAL</b>									
CARVER ALTER LRN CTR	(325) 659-3648		038	JENNIFER CRUTCHFIELD	1-12	41			
<b>WATER VALLEY ISD 15</b>									
	P O BOX 250 WATER VALLEY 76958-0250 PHONE - (325) 484-2478 ext:399 FAX - (325) 484-3359	226-905		LARRY TAYLOR		321	120,241	.117	.019
<b>REGULAR INSTRUCTIONAL</b>									
WATER VALLEY H S	(325) 484-2478 ext:299		001	SCOTT EDMONDSON	7-12	135			
WATER VALLEY / VERIBEST SPECIAL PROGRAMS	(325) 484-2478 ext:199		007	SCOTT EDMONDSON WAYLAND COOKSEY	EE-12	0			
WATER VALLEY EL	(325) 484-2478 ext:199		101	WAYLAND COOKSEY	PK-6	177			
SAN ANGELO STATE SCHOOL	(325) 465-4391		202	SCOTT EDMONDSON	8-AE	-			
<b>ALTERNATIVE INSTRUCTIONAL</b>									
FAIRVIEW AEP			003	SCOTT EDMONDSON	7-12	-			
WALL SPECIAL PROGRAMS	(325) 653-1852		180	WAYLAND COOKSEY	EE-12	-			
FAIRVIEW SPECIAL PROGRAMS	(325) 484-2478 ext:299		195	JIMMY HANNON	5-12	-			
<b>DAEP INSTRUCTIONAL</b>									
FAIRVIEW DAEP	(325) 484-2478 ext:299		008	SCOTT EDMONDSON	7-12	0			
<b>WALL ISD 15</b>									
	P O BOX 259 WALL 76957-0259 PHONE - (325) 651-7790 FAX - (325) 651-5081	226-906		RUSSELL DACY		1105	389,624	.104	.005
<b>REGULAR INSTRUCTIONAL</b>									
WALL H S	(325) 651-7521		001	RYAN SNOWDEN	9-12	334			
WALL MIDDLE	(325) 651-7648		041	MATT RIVERS	6-8	279			
WALL EL	(325) 651-7522		101	MATTHEW FORE	EE-5	483			
<b>ALTERNATIVE INSTRUCTIONAL</b>									
FAIRVIEW ACCELERATED	(325) 651-7656		002	ALBERT JOHNSON	7-12	-			
WALL SPECIAL PROGRAMS	(325) 651-7790		180		EE-12	0			
WALL PPCD			191		EE-PK	-			
<b>DAEP INSTRUCTIONAL</b>									
FAIRVIEW ACCELERATED DAEP	(915) 651-7686		005	ALBERT JOHNSON	6-12	0			
<b>GRAPE CREEK ISD 15</b>									
	8207 U S HWY 87 N SAN ANGELO 76901 PHONE - (325) 658-7823 FAX - (325) 658-8719	226-907		ANGIE SMETANA		1127	242,126	.117	.019
<b>REGULAR INSTRUCTIONAL</b>									
GRAPE CREEK H S	(325) 653-1852 ext:5000		001	ROGER HENDERSON	9-12	325			
GRAPE CREEK MIDDLE	(325) 655-1735 ext:3000		041	TIM JETTON	6-8	235			
GRAPE CREEK INT	(325) 655-1735 ext:2000		101	JULIE HARGRAVES	3-5	254			
GRAPE CREEK PRI	(325) 655-1735 ext:2000		104	JULIE HARGRAVES	EE-2	304			
<b>ALTERNATIVE INSTRUCTIONAL</b>									
FAIRVIEW ACCELERATED	(325) 651-7656		002	BERT JOHNSON	5-12	-			
<b>DAEP INSTRUCTIONAL</b>									
FAIRVIEW DAEP	(325) 651-7656		005	BERT JOHNSON	KG-12	-			
<b>VERIBEST ISD 15</b>									
	P O BOX 490 VERIBEST 76886-0490 PHONE - (325) 655-4912	226-908		BOBBY FRYAR		261	121,925	.117	.012



# Texas Public Schools and Charters, Directory, November 2016

County, district, region, school	Mailing address and phone number	Cnty.-dist. number	Sch. no.	County and district superintendents, principals	Grades	2015-16 enrollment	Appraised valuation (in \$ thousands)	Tax rate	
								Main-tenance	Bond
FAX - (325) 655-3355									
<b>REGULAR INSTRUCTIONAL</b>									
VERIBEST H S	(325) 655-2851		001	JIM MEREDITH	7-12	-			
VERIBEST EL	(325) 655-2851		101	KALUM MCKAY	EE-6	142			
<b>ALTERNATIVE INSTRUCTIONAL</b>									
FAIRVIEW ACCELERATED	(325) 651-7656		002	BERT JOHNSON	7-12	-			
<b>DAEP INSTRUCTIONAL</b>									
VERIBEST DAEP	(325) 651-7656		005	BERT JOHNSON	6-12	0			
<b>227 TRAVIS COUNTY</b>		<b>227</b>							
<b>UNIVERSITY OF TEXAS AT AUSTIN H S 13</b>	P O BOX 7700 AUSTIN 78713-7700 PHONE - (512) 471-1838 FAX - (512) 471-7853	227-506		DR HARRISON KELLER		0	0	.000	.000
<b>REGULAR INSTRUCTIONAL</b>									
UNIVERSITY OF TEXAS AT AUSTIN H S	(512) 471-4808		001	DR LORNA HARRISON	9-12	0			
<b>TEXAS JUVENILE JUSTICE DEPARTMENT 13</b>	P O BOX 12757 AUSTIN 78711-2757 PHONE - (512) 490-7067 FAX - (512) 490-7140	227-622		LUTHER TALIAFERRO		1058	0	.000	.000
<b>REGULAR INSTRUCTIONAL</b>									
LONE STAR H S EAST CENTRAL	(254) 297-5716		002	CAROL JO MIZE	5-12	63			
LONE STAR H S SOUTH	(956) 289-5562		004	STEVE VAN NEST	5-12	129			
LONE STAR H S NORTH	(940) 665-0701 ext:144		005	ANDRE JENERSON	5-12	255			
LONE STAR H S SOUTHEAST	(979) 542-4522		006	DENNIS SMITH	5-12	198			
LONE STAR H S CENTRAL	(254) 297-5716		008	CAROL JO MIZE	5-12	217			
LONE STAR H S WEST	(325) 641-4244		009	BEVERLY SUMNERS	5-12	196			
<b>WAYSIDE SCHOOLS 13</b>	6405 S IH 35 AUSTIN 78744 PHONE - (512) 220-9183 FAX - (512) 383-0665	227-803		MATTHEW ABBOTT		1863	0	.000	.000
<b>CHARTER/REGULAR INSTRUCTIONAL</b>									
SCI-TECH PREPARATORY	(512) 220-9120		001	MARY BRINKMAN	6-12	431			
EDEN PARK ACADEMY	(512) 383-0613		101	JOHNNIE SMITH	EE-6	458			
REAL LEARNING ACADEMY	(512) 438-7325		102	MICHELE STAHL	PK-5	693			
ALTAMIRA ACADEMY	(512) 220-9111		103	DAN HORN	PK-2	281			
<b>NYOS CHARTER SCHOOL 13</b>	12301 N LAMAR BLVD AUSTIN 78753-6507 PHONE - (512) 583-6967 FAX - (512) 583-6973	227-804		KATHLEEN ZIMMERMANN		927	0	.000	.000
<b>CHARTER/REGULAR INSTRUCTIONAL</b>									
NYOS CHARTER SCHOOL	(512) 583-6967		101	CURTIS WILSON	4-12	603			
NYOS - MAGNOLIA MCCULLOUGH CAMPUS	(512) 275-1593		102	TERRY BERKENHOFF	PK-3	324			
<b>TEXAS EMPOWERMENT ACADEMY 13</b>	3613 BLUESTEIN DR AUSTIN 78721 PHONE - (512) 494-1076 FAX - (512) 494-1009	227-805		DAVID NOWLIN		287	0	.000	.000
<b>CHARTER/REGULAR INSTRUCTIONAL</b>									
TEXAS EMPOWERMENT ACADEMY	(512) 494-1076		041	DAVID NOWLIN	5-12	88			
TEXAS EMPOWERMENT ACADEMY EL	(512) 494-1076		101	DAVID NOWLIN	KG-5	199			
<b>UNIVERSITY OF TEXAS UNIVERSITY CHARTER SCHOOL 13</b>	2200 E 6TH ST AUSTIN 78702-7667 PHONE - (512) 471-4864 FAX - (512) 232-9177	227-806		DR MELISSA CHAVEZ		567	0	.000	.000
<b>CHARTER/REGULAR INSTRUCTIONAL</b>									
OLYMPIA HILLS	(512) 633-0795		031	DOTTIE GOODMAN	4-9	24			
<b>CHARTER/ALTERNATIVE INSTRUCTIONAL</b>									
SETTLEMENT HOME	(512) 695-6596		005	MAYOLA TOLIVER	6-12	35			
PATHFINDER CAMP	(512) 496-7955		009	MELISSA RUFFIN	KG-12	17			
GEORGE M KOZMETSKY SCHOOL	(512) 484-7632		015	CHRISTEE JACKSON	KG-12	53			
ANNUNCIATION MATERNITY HOME	(512) 751-4534		017	HOLLY ENGLEMAN	6-12	11			
PATHWAYS 3H CAMPUS	(512) 560-8232		023	SALLY ARNOLD	6-12	30			
TNC CAMPUS (TEXAS NEUROREHABILITATION CENTER)	(512) 633-0795 ext:263		024	DOTTIE GOODMAN	KG-12	73			
METHODIST CHILDREN'S HOME	(254) 644-9111		025	CRISTY CUNNINGHAM	6-12	134			
DEPELCHIN-RICHMOND	(832) 529-0279		029	MICHAEL MCKENZIE	KG-8	16			
LAUREL RIDGE	(512) 560-8132		030	SALLY ARNOLD	KG-12	39			
HELPING HAND	(512) 751-4534		032	HOLLY ENGLEMAN	KG-7	24			
UT - UNIVERSITY CHARTER SCHOOL AT HIGH POINT	(512) 560-8132		034	SALLY ARNOLD	KG-12	23			
UT - UNIVERSITY CHARTER SCHOOL AT MEMORIAL HERMANN	(832) 527-0279		035	MICHAEL MCKENZIE	6-12	23			
ROCK SPRINGS	(512) 819-9400		036	HOLLY ENGLEMAN	6-12	7			
SHRINERS HOSPITALS FOR CHILDREN	(832) 651-7558		037	MICHAEL MCKENZIE	KG-12	5			
SHOAL CREEK	(512) 633-0795		038	DR MELISSA CHAVEZ	KG-12	0			

# Texas Public Schools and Charters, Directory, November 2016

County, district, region, school	Mailing address and phone number	Cnty.-dist. number	Sch. no.	County and district superintendents, principals	Grades	2015-16 enrollment	Appraised valuation (in \$ thousands)	Tax rate	
								Main-tenance	Bond
LIFEHOUSE	(713) 623-2120		039	MICHAEL MCKENZIE	6-12	-			
AUSTIN OAKS	(512) 819-9400		040	HOLLY ENGELMAN	6-12	-			
UNLIMITED VISIONS AFTERCARE	(713) 921-2276		041	MICHAEL MCKENZIE	6-12	24			
HOUSTON BEHAVIORAL HEALTHCARE	(832) 834-7710		042	MICHAEL MCKENZIE	6-12	12			
UNIVERSITY H S	(512) 382-0072		043	NICOLE WHETSTONE	9-12	10			
GEORGETOWN BEHAVIORAL HEALTH INSTITUTE	(512) 819-1100		044	HOLLY ENGLEMAN	6-12	0			
CEDAR CREST	(254) 939-4021		045	CHRISTY CUNNINGHAM	KG-12	0			
SETON HOME	(210) 533-3504		046	SALLY ARNOLD	6-12	0			
CATES ACADEMY	(281) 782-4628		047	DOTTIE GOODMAN	6-12	0			
<b>CHAPARRAL STAR ACADEMY 13</b>	14046 SUMMIT DR AUSTIN 78728 PHONE - (512) 989-2672 FAX - (512) 251-9799	227-814		DR KELLY DRAKE		357	0	.000	.000
<b>CHARTER/REGULAR INSTRUCTIONAL</b> CHAPARRAL STAR ACADEMY	(512) 989-2672		001	MARSHA HAGIN	KG-12	357			
<b>HARMONY SCIENCE ACADEMY (AUSTIN) 13</b>	9321 W SAM HOUSTON PKWY S HOUSTON 77099 PHONE - (737) 222-6360 FAX - (737) 222-6356	227-816		ZEKERIYA YUKSEL		3841	0	.000	.000
<b>CHARTER/REGULAR INSTRUCTIONAL</b> HARMONY SCIENCE ACADEMY - AUSTIN	(512) 835-7900		001	KYLE BOREL	PK-12	562			
HARMONY SCIENCE ACADEMY-PFLUGERVILLE	(512) 251-5000		002	BUNYAMIN BOZDOGAN	6-12	808			
HARMONY SCHOOL OF SCIENCE - AUSTIN	(512) 821-1700		003	ALLANUR AGABERDIYEV	KG-5	532			
HARMONY SCHOOL OF POLITICAL SCI AND COMMUNI-AUSTIN	(512) 284-9880		004	ILKER YILMAZ	PK-8	906			
HARMONY SCHOOL OF INNOVATION - AUSTIN	(512) 330-0895		005	TALITHA ALEXANDER	KG-5	468			
HARMONY SCHOOL OF EXCELLENCE	(512) 693-0000		101	ENGIN DOGAN	KG-12	565			
<b>CEDARS INTERNATIONAL ACADEMY 13</b>	8416 N IH-35 AUSTIN 78753 PHONE - (512) 419-1551 FAX - (512) 419-1581	227-817		MARK DIAZ		390	0	.000	.000
<b>CHARTER/REGULAR INSTRUCTIONAL</b> CEDARS ACADEMY NEXT GENERATION H S AT HIGHLAND			001		8-12	0			
CEDARS INTERNATIONAL ACADEMY	(512) 419-1551 ext:316		101	HEATHER RAULS	PK-7	390			
<b>UNIVERSITY OF TEXAS ELEMENTARY CHARTER SCHOOL 13</b>	2200 E 6TH ST AUSTIN 78702 PHONE - (512) 495-9705 FAX - (512) 499-4240	227-819		MELISSA CHAVEZ		303	0	.000	.000
<b>CHARTER/REGULAR INSTRUCTIONAL</b> UNIVERSITY OF TEXAS EL CHARTER SCHOOL	(512) 495-9705		101	TONYA KING	PK-5	303			
<b>KIPP AUSTIN PUBLIC SCHOOLS INC 13</b>	8509 FM 969 BLDG 513 AUSTIN 78724 PHONE - (512) 637-6870 FAX - (512) 637-6899	227-820		STEVEN EPSTEIN		4490	0	.000	.000
<b>CHARTER/REGULAR INSTRUCTIONAL</b> KIPP AUSTIN COLLEGIATE	(512) 637-6870		001	CARRIE DONOVAN	9-12	627			
KIPP AUSTIN BRAVE	(512) 651-2225		002	STEPHANIE BURNS	9-12	0			
KIPP AUSTIN COLLEGE PREP	(512) 637-6870		041	JILL KOLASINSKI	5-8	431			
KIPP AUSTIN ACADEMY OF ARTS & LETTERS	(512) 501-3640		042	KEVIN NEWMAN	5-8	427			
KIPP AUSTIN BEACON PREP	(512) 501-3643		043	KATHRYN HAYES	5-8	426			
KIPP AUSTIN VISTA MIDDLE SCHOOLS	(512) 501-3643		044	LAURA FARBER	5-8	431			
KIPP AUSTIN COMUNIDAD	(512) 501-3643		101	JUSTIN SCOTT	PK-4	603			
KIPP AUSTIN CONNECTIONS EL	(512) 501-3643		102	BETHANY BLEVINS	PK-4	601			
KIPP AUSTIN OBRAS	(512) 651-2069		103	MATTHEW FRANK	KG-4	473			
KIPP AUSTIN LEADERSHIP EL	(512) 651-2168		104	NICOLE SETLMAN	KG-4	471			
<b>AUSTIN DISCOVERY SCHOOL 13</b>	8509 FM 969 STE 200 AUSTIN 78724 PHONE - (512) 674-0700 FAX - (512) 674-3133	227-821		LEIGH MOSS		543	0	.000	.000
<b>CHARTER/REGULAR INSTRUCTIONAL</b> AUSTIN DISCOVERY SCH	(512) 674-0700		101	LEIGH MOSS	KG-8	543			
<b>EAST AUSTIN COLLEGE PREP 13</b>	6002 JAIN LN AUSTIN 78721 PHONE - (512) 287-5000 FAX - (512) 928-1459	227-824		DR SALVADOR CAVAZOS		793	0	.000	.000
<b>CHARTER/REGULAR INSTRUCTIONAL</b> THE EAST AUSTIN COLLEGE PREP AT SOUTHWEST KEY	(512) 287-5000		001	JAMIE EUBANKS	2-5	219			
THE EAST AUSTIN COLLEGE PREP AT MLK	(512) 287-5050		002	DR RUBEN PENA	6-12	574			
<b>AUSTIN ACHIEVE PUBLIC SCHOOLS 13</b>	5908 MANOR RD AUSTIN 78723 PHONE - (512) 522-4190	227-825		JOHN ARMBRUST		548	0	.000	.000

# Texas Public Schools and Charters, Directory, November 2016

County, district, region, school	Mailing address and phone number	Cnty.-dist. number	Sch. no.	County and district superintendents, principals	Grades	2015-16 enrollment	Appraised valuation (in \$ thousands)	Tax rate	
								Main-tenance	Bond
FAX - (512) 727-3788									
<b>CHARTER/REGULAR INSTRUCTIONAL</b> AUSTIN ACHIEVE PUBLIC SCHOOLS	(512) 522-4190		001	JOHN ARMBRUST	6-12	548			
<b>MONTESSORI FOR ALL 13</b>	7302 BLINN CIR AUSTIN 78723-1501 PHONE - (512) 522-2429 FAX - (512) 522-2429	227-826		SARA COTNER		332	0	.000	.000
<b>CHARTER/REGULAR INSTRUCTIONAL</b> MAGNOLIA MONTESSORI FOR ALL	(512) 522-2429		101	SARA COTNER	PK-8	332			
<b>THE EXCEL CENTER (FOR ADULTS) 13</b>	1015 NORWOOD PARK BLVD AUSTIN 78753 PHONE - (512) 531-5500 FAX - (512) 339-5299	227-827		TRACI BERRY		147	0	.000	.000
<b>CHARTER/ALTERNATIVE INSTRUCTIONAL</b> THE EXCEL CENTER (FOR ADULTS)	(512) 531-5500		001	MATT WILLIAMS	9-AE	147			
<b>THE EXCEL CENTER 13</b>	1015 NORWOOD PARK BLVD AUSTIN 78753 PHONE - (512) 531-5500 FAX - (512) 531-5500	227-828		TRACI BERRY		282	0	.000	.000
<b>CHARTER/ALTERNATIVE INSTRUCTIONAL</b> THE EXCEL CENTER EXCEL CENTER LOCKHART	(512) 531-5500 (512) 531-5500		001 002	MATTHEW WILLIAMS MATT WILLIAMS	9-12 9-12	282 0			
<b>AUSTIN ISD 13</b>	1111 W 6TH ST AUSTIN 78703-5399 PHONE - (512) 414-1700 FAX - (512) 414-1486	227-901		DR PAUL CRUZ		83648	86,455,576	.108	.012
<b>REGULAR INSTRUCTIONAL</b>									
AUSTIN H S	(512) 414-2505		002	AMY TAYLOR	9-12	2084			
LANIER H S	(512) 414-2514		004	RYAN HOPKINS	9-12	1615			
MCCALLUM H S	(512) 414-2519		005	MICHAEL GARRISON	9-12	1738			
REAGAN H S	(512) 414-2523		006	ISMAEL VILLAFANE	9-12	1302			
TRAVIS H S	(512) 414-2527		007	TY DAVIDSON	9-12	1291			
CROCKETT H S	(512) 414-2532		008	SISSY CAMACHO	9-12	1462			
ANDERSON H S	(512) 414-2538		009	SAMMILU HARRISON	9-12	2270			
BOWIE H S	(512) 414-5247		013		9-12	2912			
LBJ HIGH SCHOOL	(512) 414-2543		014	SHEILA HENRY	9-12	874			
AKINS H S	(512) 841-9900		017	BRANDI HOSACK	9-12	2713			
LASA H S	(512) 414-2589		018	STACIA CRESCENZI	9-12	1016			
EASTSIDE MEMORIAL AT THE JOHNSTON CAMPUS	(512) 414-5810		019	CHRISTOPHER MILLER	9-12	551			
FULMORE M S	(512) 414-3207		043	LISA BUSH	6-8	1007			
KEALING M S	(512) 414-3214		044	KENISHA COBURN	6-8	1203			
LAMAR M S	(512) 414-3217		045	GEORGE LLEWELLYN	6-8	972			
BURNET M S	(512) 414-3225		046	GAVINO BARRERA	6-8	1020			
O HENRY MIDDLE	(512) 414-3229		047	KAREN AIDMAN	6-8	931			
MARTIN MIDDLE	(512) 414-3243		051	MONICA DE LA GARZA-CONNES	6-8	456			
MURCHISON MIDDLE	(512) 414-3254		052		6-8	1365			
WEBB M S	(512) 414-3258		053	RAUL SANCHEZ	6-8	699			
BEDICHEK MIDDLE	(512) 414-3265		054		6-8	908			
DOBIE MIDDLE	(512) 414-3270		055	MAGGIE ARAUJO	6-8	634			
COVINGTON MIDDLE	(512) 414-3276		057	SHANNON SELLSTROM	6-8	641			
MENDEZ M S	(512) 414-3284		058	KATHY RYAN	6-8	790			
BAILEY M S	(512) 414-4990		059	JOHN ROCHA	6-8	872			
SMALL M S	(512) 841-6700		060	MATTHEW NELSON	6-8	1006			
PAREDES M S	(512) 841-6800		061	VALERIA TORRES-SOLIS	6-8	997			
GORZYCKI MIDDLE	(512) 841-8600		062	CATHRYN MITCHELL	6-8	1341			
SOUTHEAST MIDDLE			063		6-8	0			
GARCIA YMLA	(512) 841-9400		064		6-8	425			
SADLER MEANS YWLA	(512) 414-3234		065	CHRISTINA ALMARAZ	6-8	369			
ALLISON EL	(512) 414-2004		101	GUADALUPE VELASQUEZ	EE-6	545			
ANDREWS EL	(512) 414-1770		102	SALEEM BLEVINS	EE-6	594			
BARTON HILLS EL	(512) 414-2013		103	KATI ACHTERMANN	EE,KG-6	407			
BECKER EL	(512) 414-2019		104	VALERIE BORCHERS	EE-5	377			
BLACKSHEAR EL	(512) 414-2021		105	RICHARD GARNER	EE-5	291			
BLANTON EL	(512) 414-2026		106	DORA MOLINA	EE-6	479			
BRENTWOOD EL	(512) 414-2039		107	AMBER LAROCHE	EE-5	617			
BROOKE EL	(512) 414-2043		108	GRISELDA GALINDO-VARGAS	EE-5	254			
BROWN EL	(512) 414-2047		109	VERONICA SHARP	EE-6	358			
BRYKER WOODS EL	(512) 414-2054		110	JANE KRONKE	EE,KG-6	400			
CAMPBELL EL	(512) 414-2056		111	KEITH MOORE	EE-5	220			
CASIS EL	(512) 414-2062		112	SAMUEL TINNON	EE-5	793			
CUNNINGHAM EL	(512) 414-2067		113	AMY LLOYD	EE-5	415			
DAWSON EL	(512) 414-2070		114	TANIA JEDELE	EE-5	382			
GOVALLE EL	(512) 414-2078		116	PAULA REYES	EE-5	501			
GULLETT EL	(512) 414-2082		117	JANIE RUIZ	EE-5	574			

# Texas Public Schools and Charters, Directory, November 2016

County, district, region, school	Mailing address and phone number	Cnty.-dist. number	Sch. no.	County and district superintendents, principals	Grades	2015-16 enrollment	Appraised valuation (in \$ thousands)	Tax rate	
								Main-tenance	Bond
HARRIS EL	(512) 414-2085		118	MONICA MARTINEZ	EE-6	629			
HIGHLAND PARK EL	(512) 414-2090		119	KATI PENA	EE,KG-5	622			
JOSLIN EL	(512) 414-2094		120	JENNIFER PACE	EE-5	282			
LEE EL	(512) 414-2098		121	JOHN HEWLETT	EE,KG-6	375			
MAPLEWOOD EL	(512) 414-4402		122	VICKIE JACOBSON	EE-6	462			
MATHEWS EL	(512) 414-4406		123	G MARTINO-BREWSTER	EE-6	425			
METZ EL	(512) 414-4408		124	MARTHA CASTILLO	EE-5	305			
OAK SPRINGS EL	(512) 414-4413		125	MONICA WOODS	EE-5	333			
ORTEGA EL	(512) 414-4417		126	JENNIFER STEPHENS	EE-5	316			
SANCHEZ EL	(512) 414-4423		127	AZUCENA GARCIA	EE-5	407			
PEASE EL	(512) 414-4428		128	CYNTHIA JACKSON	EE,KG-6	267			
PECAN SPRINGS EL	(512) 414-4445		129	ELAINE MCKINNEY	EE-6	464			
PLEASANT HILL EL	(512) 414-4453		130	KRISTI CISNEROS	EE-5	566			
READ PRE-K CENTER	(512) 414-9400		131	AMI CORTES	EE-PK	304			
REILLY EL	(512) 414-4464		132	CORRINE SAENZ	EE-5	274			
RIDGETOP EL	(512) 414-4469		133	JOAQUIN GLORIA, III	EE-5	292			
ST ELMO EL	(512) 414-4477		136	ADRIANA GONZALES	EE-5	307			
SUMMITT EL	(512) 414-4484		138	DEBRA STANDISH	EE-5	815			
SIMS EL	(512) 414-4488		139	FREDA MILLS	EE-6	267			
TRAVIS HTS EL	(512) 414-4495		140	LISA ROBERTSON	EE-5	522			
WALNUT CREEK EL	(512) 414-4499		141	DINORAH BORES	EE-6	634			
ALLAN EL	(512) 414-2304		142		EE-5	0			
PATTON EL	(512) 414-1780		143	DR AMANDA BRANTLEY	EE-5	973			
WOOTEN EL	(512) 414-2315		144	ANGELO SAN SEGUNDO	EE-5	613			
ZAVALA EL	(512) 414-2318		145	SEAN FOX	EE-6	382			
ZILKER EL	(512) 414-2327		146	RANDALL THOMSON	EE-6	538			
MENCHACA EL	(512) 414-2333		147	ELIZA LOYOLA	EE-5	719			
OAK HILL EL	(512) 414-2336		148	LORI KOMASSA	EE-5	841			
BARRINGTON EL	(512) 414-2008		149	GILMA SANCHEZ	EE-6	627			
NORMAN EL	(512) 414-2347		150	CYNTHIA GONZALES	EE-6	319			
PILLOW EL	(512) 414-2350		151	BRIAN HILL	EE-5	518			
WOOLDRIDGE EL	(512) 414-2353		152	SHERI MULL	EE-5	630			
DOSS EL	(512) 414-2365		154	JANNA GRIFFIN	EE-5	884			
HILL EL	(512) 414-2369		155	BETH NEWTON	EE-5	970			
ODOM EL	(512) 414-2388		156	SONDRA MCWILLIAMS	EE-5	542			
WINN EL	(512) 414-2390		157	ANAYANSI BLESSUM	EE-6	304			
SUNSET VALLEY EL	(512) 414-2392		158	EMILY BUSH	EE-5	531			
GRAHAM EL	(512) 414-2395		159	BLAINE HELWIG	EE-5	697			
LINDER EL	(512) 414-2398		160	BEVERLEY JONES ODOM	1-5	364			
COOK EL	(512) 414-2510		161	FRAMY DIAZ	EE,KG-5	553			
HOUSTON EL	(512) 414-2517		162	ELIA DIAZ-CAMARILLO	EE-5	705			
HART EL	(512) 841-2100		163	SONIA TOSH	EE-5	692			
PICKLE EL	(512) 841-8400		164	JOEL DE LA GARZA	EE-5	695			
MCBEE EL	(512) 841-2500		165	MAGGIE DELAROSA	EE,KG-5	490			
WILLIAMS EL	(512) 414-2525		166	MARY CISNEROS	EE-5	458			
LANGFORD EL	(512) 414-1765		168	DOWNNA POTH	EE-5	687			
BOONE EL	(512) 414-2537		170		EE-5	573			
PALM EL	(512) 414-2545		171	RHODA COLEMAN	EE-5	481			
KOCUREK EL	(512) 414-2547		172	HEATHER SCHOLL	EE-5	491			
CASEY EL	(512) 841-6900		173	LINA VILLARREAL	EE-5	606			
RODRIGUEZ EL	(512) 841-7200		174	MONICA VILLASENOR	EE-5	701			
WIDEN EL	(512) 414-2556		175	KIM ROYAL	EE-5	566			
GALINDO EL	(512) 414-1756		176	NATASCHA BARRETA-ROMERO	EE-5	585			
UPHAUS EARLY CHILDHOOD CENTER			177	LETICIA BOTELLO	EE-KG	271			
JORDAN EL	(512) 414-2578		178	ADRIENNE WILLIAMS	EE-6	674			
DAVIS EL	(512) 414-2580		179	JENNIFER DANIELS	EE-5	798			
KIKER EL	(512) 414-2584		180	LORI SCHNEIDER	EE-5	998			
MILLS EL	(512) 841-2400		181	LALLA BEACHUM	EE-5	812			
BARANOFF EL	(512) 841-7100		182	MEGAN COUNIHAN	EE,KG-5	984			
COWAN EL	(512) 841-2700		183	DEBORAH WARNKEN	EE-5	790			
CLAYTON EL	(512) 841-9200		184		EE,KG-5	876			
BLAZIER EL	(512) 841-8800		185	LETICIA PENA	EE-5	842			
GUERRERO THOMPSON	(512) 414-8400		186	LAKESHA DRINKS	EE-5	673			
BALDWIN EL	(512) 841-8900		187	JENNIFER MURRAY	EE-5	787			
PADRON EL	(512) 841-9600		188	RAFAEL SORIANO	EE-5	772			
OVERTON EL	(512) 841-9300		189	COURTNEY COLVIN	EE-6	718			
PEREZ EL	(512) 841-9100		190	KARA MITCHELL-SANTIBANEZ	EE-5	752			
DOBIE PK CENTER	(512) 414-9010		192	COURTNEY ROBERSON	EE-PK	274			
WEBB PRI CENTER	(512) 414-8831		193	RAUL SANCHEZ	EE-5	217			
AUSTIN ISD CHILD DEVELOPMENT CENTER			194		PK	62			
<b>ALTERNATIVE INSTRUCTIONAL</b>									
GARZA INDEPENDENCE H S	(512) 414-8600		015	DR LINDA WEBB	9-12	192			
GRADUATION PREP ACADEMY TRAVIS	(512) 414-6635		025		9-12	123			
GRADUATION PREP ACADEMY LANIER	(512) 414-2896		026		9-12	124			
TRAVIS COUNTY DAY SCHOOL	(512) 414-1700		027		6-12	6			
RICHARDS SCH FOR YOUNG WOMEN LEADERS	(512) 414-3236		028	JEANNE GOKA	6-12	787			
INTERNATIONAL H S	(512) 414-6817		029	SUSAN GALVAN	9-12	294			

# Texas Public Schools and Charters, Directory, November 2016

County, district, region, school	Mailing address and phone number	Cnty.-dist. number	Sch. no.	County and district superintendents, principals	Grades	2015-16 enrollment	Appraised valuation (in \$ thousands)	Tax rate	
								Main-tenance	Bond
TRAVIS COUNTY JUVENILE DETENTION CENTER	(512) 414-2554		030	HECTOR RODRIGUEZ	KG-12	41			
PHOENIX ACADEMY	(512) 440-0613 ext:4721		032	HECTOR RODRIGUEZ	6-12	34			
LEADERSHIP ACADEMY	(512) 854-7077		035	HECTOR RODRIGUEZ	6-12	27			
DELL CHILDREN'S MEDICAL CENTER	(512) 324-0000		249	DR GLORIA WILLIAMS	EE-12	-			
AUSTIN ST HOSPITAL	(512) 499-1700		250	CHRISTA ETHERIDGE	EE-12	19			
ROSEDALE	(512) 414-3617		251	ELIZABETH DICKEY	EE-12	263			
<b>JJAEP INSTRUCTIONAL</b>									
TRAVIS COUNTY J J A E P	(512) 499-1700		036		KG-12	-			
<b>DAEP INSTRUCTIONAL</b>									
ALTERNATIVE LEARNING CENTER	(512) 414-2554		012	CAROL CHAPMAN	6-12	116			
DAEP-EL	(512) 414-2074		115	JEFF BLACK	PK-6	16			
<b>PFLUGERVILLE ISD 13</b>	1401 W PECAN ST PFLUGERVILLE 78660-2518 PHONE - (512) 594-0000 FAX - (512) 594-0005	227-904		DR ALEX TORREZ		24100	9,660,963	.104	.050
<b>REGULAR INSTRUCTIONAL</b>									
PFLUGERVILLE H S	(512) 594-0500		001	KIRK WRINKLE	9-12	2193			
JOHN B CONNALLY H S	(512) 594-0800		003	KERMIT WARD	9-12	1901			
HENDRICKSON H S	(512) 594-1100		004	DANIEL GARCIA	9-12	3027			
NEW H S			005	PAULA GAMBLE	9-12	0			
PFLUGERVILLE MIDDLE	(512) 594-2000		041	ROBERT STELL	6-8	999			
WESTVIEW MIDDLE	(512) 594-2200		042	AMANDA JOHNSON	6-8	846			
PARK CREST MIDDLE	(512) 594-2400		043	ZACHARY KLEYPAS	6-8	901			
DESSAU MIDDLE	(512) 594-2600		045	JEREMY LEJEUNE	6-8	760			
KELLY LANE MIDDLE	(512) 594-2800		046	DINA SCHAEFER	6-8	1134			
CELE MIDDLE	(512) 594-3000		048	BRIAN ERNEST	6-8	816			
PFLUGERVILLE EL	(512) 594-3800		101	GENIA ANTOINE	EE-5	416			
PARMER LANE EL	(512) 594-4000		102	BARRY MILLER	EE-5	462			
TIMMERMAN EL	(512) 594-4200		103	SARA WATSON	EE-5	397			
NORTHWEST EL	(512) 594-4400		104	NATHAN STEENPORT	EE-5	540			
DESSAU EL	(512) 594-4600		105	JESSIE AVALOS	3-5	510			
WINDERMERE EL	(512) 594-4800		106	KATE SHAUM	3-5	418			
RIVER OAKS EL	(512) 594-5000		107	ARACELY SUAREZ	EE-5	548			
BROOKHOLLOW EL	(512) 594-5200		108	LISA HARRIS	EE-5	456			
SPRINGHILL EL	(512) 594-5400		109	TROY PITSCHE	EE-5	617			
WINDERMERE PRI	(512) 594-5600		110	CHRISTI SIEGEL	EE-2	441			
COPPERFIELD EL	(512) 594-5800		111	GEORGIE ARENAZ	EE-5	468			
MURCHISON EL	(512) 594-6000		112	REESE WEIRICH	EE-5	766			
DELCO PRI	(512) 594-6200		113	SONYA COLLINS	EE-2	601			
CALDWELL EL	(512) 594-6400		114	COLBY SELF	EE-5	706			
ROWE LANE EL	(512) 594-6600		115	BEN O'CONNOR	EE-5	829			
HIGHLAND PARK EL	(512) 594-6800		116	TANYA RUCKEL	EE-5	743			
WIELAND EL	(512) 594-3900		117	CAMILE RAMIREZLONGORIA	EE-5	430			
RIOJAS EL	(512) 594-4100		118	TAMMY REBECEK	EE-5	839			
RUTH BARRON EL	(512) 594-4100		119	VIRGINIA CAUDLE	EE-5	744			
DEARING EL	(512) 594-4500		120	CHRISTY CHANDLER	EE-5	592			
<b>JJAEP INSTRUCTIONAL</b>									
TRAVIS CO J J A E P	(512) 594-0151		008		6-12	0			
<b>TEXAS SCH FOR THE BLIND &amp; VISUALLY IMPAIRED 13</b>	1100 W 45TH ST AUSTIN 78756-3413 PHONE - (512) 454-8631 FAX - (512) 206-9453	227-905		WILLIAM DAUGHERTY		153	0	.000	.000
<b>REGULAR INSTRUCTIONAL</b>									
TEXAS SCHOOL FOR THE BLIND	(512) 206-9167		001	MILES FAIN	1-12	153			
<b>TEXAS SCH FOR THE DEAF 13</b>	1102 S CONGRESS AVE AUSTIN 78704 PHONE - (512) 462-5353 FAX - (512) 462-5313	227-906		CLAIRE BUGEN		538	0	.000	.000
<b>REGULAR INSTRUCTIONAL</b>									
TEXAS SCHOOL FOR THE DEAF	(512) 462-5353		001	KARL HUMMEL BARBARA HUSSEY JAN REED-ANDERSON TERRY ROBBINS	EE-12	538			
<b>MANOR ISD 13</b>	10335 HWY 290E MANOR 78653 PHONE - (512) 278-4000 FAX - (512) 278-4017	227-907		DR ROYCE AVERY		8873	3,187,880	.104	.048
<b>REGULAR INSTRUCTIONAL</b>									
MANOR H S	(512) 278-4800		001	DR KEITH BROOKS	9-12	1687			
MANOR NEW TECHNOLOGY HIGH	(512) 278-4875		004	BOBBY GARCIA	9-12	373			
MANOR MIDDLE	(512) 278-4600		041	DAVIN VOGLER	6-8	974			
DECKER MIDDLE	(512) 278-4635		042	JON BAILEY	6-8	855			
MANOR NEW TECHNOLOGY MIDDLE			043		6-8	0			
MANOR EL	(512) 278-4100		101	MALAKI HAWKINS	EE-5	538			

# Texas Public Schools and Charters, Directory, November 2016

County, district, region, school	Mailing address and phone number	Cnty.-dist. number	Sch. no.	County and district superintendents, principals	Grades	2015-16 enrollment	Appraised valuation (in \$ thousands)	Tax rate	
								Main-tenance	Bond
BLUEBONNET TRAIL EL	(512) 278-4125		102	REBECCA VALENZUELA	EE-5	542			
DECKER EL	(512) 278-4150		104	SALVADOR VEGA	EE-5	507			
BLAKE MANOR EL	(512) 278-4200		105	JAMIE HAYWOOD	EE-5	682			
PRESIDENTIAL MEADOWS EL	(512) 278-4225		106	LANICA FAILEY	EE-5	606			
OAK MEADOWS EL	(512) 278-4175		107	MANUELA RINCON	EE-5	564			
PIONEER CROSSING EL	(512) 278-4850		108	RYAN MARCUM	EE-5	692			
SHADOWGLEN EL	(512) 278-4700		109	KAREN KOPP	EE-5	741			
NEW PRE-K CENTER	(512) 278-4000		110		PK	0			
LAGOS EL			111		PK-5	0			
<b>ALTERNATIVE INSTRUCTIONAL</b>									
MANOR EXCEL ACADEMY	(512) 278-4850		002	DAYNA ANTHONY-SWAIN	6-12	112			
<b>JJAEP INSTRUCTIONAL</b>									
TRAVIS CO J J A E P	(512) 278-4035		003		6-12	0			
<b>EANES ISD 13</b>	601 CAMP CRAFT RD AUSTIN 78746-6511 PHONE - (512) 732-9001 FAX - (512) 732-9005	227-909		DR THOMAS LEONARD		8075	12,288,325	.104	.017
<b>REGULAR INSTRUCTIONAL</b>									
WESTLAKE H S	(512) 732-9280		001	STEVE RAMSEY	7-12	2584			
HILL COUNTRY MIDDLE	(512) 732-9220		041	DR KATHLEEN SULLIVAN	6-8	1057			
WEST RIDGE MIDDLE	(512) 732-9240		042	KENDALL STILL	6-8	946			
EANES EL	(512) 732-9100		101	LESLEY RYAN	EE,KG-5	664			
CEDAR CREEK EL	(512) 732-9120		102	JESSICA BROWN	KG-5	473			
VALLEY VIEW EL	(512) 732-9140		103	JENNIFER DUSEK	KG-5	509			
FOREST TRAIL EL	(512) 732-9160		104	CODY SPRABERRY	KG-5	572			
BARTON CREEK EL	(512) 732-9180		105	BILL BECHTOL	KG-5	505			
BRIDGE POINT EL	(512) 732-9200		106	HEATHER MEEK	KG-5	739			
<b>ALTERNATIVE INSTRUCTIONAL</b>									
WESTLAKE ALTER	(512) 327-2203		002		9-12	0			
ADULT TRANSITION SERVICES	(512) 732-9020		005	STEPHEN SHANDS	12-AE	26			
<b>JJAEP INSTRUCTIONAL</b>									
TRAVIS CO J J A E P			003		6-12	0			
<b>DEL VALLE ISD 13</b>	5301 ROSS RD DEL VALLE 78617 PHONE - (512) 386-3010 FAX - (512) 386-3015	227-910		DR KELLY CROOK		11559	4,152,830	.104	.049
<b>REGULAR INSTRUCTIONAL</b>									
DEL VALLE H S	(512) 386-3200		001	DAVID WILLIAMS GEORGE MAEVE	9-12	3003			
DEL VALLE MIDDLE	(512) 386-3400		041	JAMES CRUZ	6-8	972			
JOHN P OJEDA J H	(512) 386-3500		042	SARAH REUWSATT	6-8	886			
DAILEY MIDDLE	(512) 386-3600		043	MARIO PALACIOS	6-8	710			
POPHAM EL	(512) 386-3750		101	SUZI GONZALES	EE-5	775			
SMITH EL	(512) 386-3850		106	FRANCES MALDONADO	EE-5	792			
HILLCREST EL	(512) 386-3550		107	JENI BRISTOL	EE-5	599			
BATY EL	(512) 386-3450		108	JENNIFER GARCIA	EE-5	768			
HORNSBY-DUNLAP EL	(512) 386-3650		109	MARISOL ROCHA	EE-5	616			
DEL VALLE EL	(512) 386-3350		110	BERTHA HERNANDEZ	EE-5	837			
CREEDMOOR EL	(512) 386-3950		111	THOMAS MORENO	EE-5	721			
JOSEPH GILBERT EL	(512) 386-3800		112	LAURIE JURADO	EE-5	680			
<b>ALTERNATIVE INSTRUCTIONAL</b>									
DEL VALLE OPPORTUNITY CTR	(512) 386-3300		002	RAY MACIAS	EE-12	-			
<b>JJAEP INSTRUCTIONAL</b>									
TRAVIS CO J J A E P	(512) 386-3040		005	RON QUIROS	4-12	-			
<b>LAGO VISTA ISD 13</b>	P O BOX 4929 LAGO VISTA 78645-0009 PHONE - (512) 267-8300 ext:1500 FAX - (512) 267-8304	227-912		DARREN WEBB		1437	1,365,947	.106	.026
<b>REGULAR INSTRUCTIONAL</b>									
LAGO VISTA H S	(512) 267-8300 ext:2500		001	HEATHER STONER	9-12	460			
LAGO VISTA MIDDLE	(512) 267-8300 ext:3500		041	PAUL THAILING	6-8	-			
LAGO VISTA EL	(512) 267-8300 ext:4500		101	MICHELLE JACKSON	EE-3	551			
LAGO VISTA INT	(512) 267-8300 ext:3500		102	STACIE DAVIS	4-5	0			
<b>JJAEP INSTRUCTIONAL</b>									
TRAVIS COUNTY JJAEP	(512) 267-8300 ext:2500		002		9-12	-			
<b>LAKE TRAVIS ISD 13</b>	3322 RANCH RD 620 S AUSTIN 78738-6801 PHONE - (512) 533-6000 FAX - (512) 533-6001	227-913		DR BRAD LANCASTER		9238	9,639,394	.104	.037
<b>REGULAR INSTRUCTIONAL</b>									
LAKE TRAVIS H S	(512) 533-6100		001	GORDON BUTLER, II	9-12	2699			
LAKE TRAVIS MIDDLE	(512) 533-6200		041	JODIE VILLEMARE	6-8	1108			
HUDSON BEND MIDDLE	(512) 533-6400		042	MARK ROBINSON	6-8	1096			
LAKE TRAVIS EL	(512) 533-6300		101	ANGELA FRANKHOUSER	EE-5	888			
LAKEWAY EL	(512) 533-6350		102	SAMUEL HICKS	EE,KG-5	716			

# Texas Public Schools and Charters, Directory, November 2016

County, district, region, school	Mailing address and phone number	Cnty.-dist. number	Sch. no.	County and district superintendents, principals	Grades	2015-16 enrollment	Appraised valuation (in \$ thousands)	Tax rate	
								Main-tenance	Bond
BEE CAVE EL	(512) 533-6250		103	DEANNA MCPARLAND	EE,KG-5	638			
LAKE POINTE EL	(512) 533-6500		104	KELLY FREED	EE-5	717			
SERENE HILLS EL	(512) 533-7400		105	APRIL GLENN	EE,KG-5	769			
WEST CYPRESS HILLS EL	(512) 533-6000		106	AMANDA PREHN	EE,KG-5	-			
JJAEP INSTRUCTIONAL									
TRAVIS CO J J A E P			002		6-12	-			
<b>228 TRINITY COUNTY</b>		<b>228</b>							
<b>GROVETON ISD 06</b>	P O BOX 728 GROVETON 75845-0728 PHONE - (936) 642-1473 FAX - (936) 642-1628	228-901		DON HAMILTON		745	277,860	.104	.000
<b>REGULAR INSTRUCTIONAL</b>									
GROVETON J H H S	(936) 642-1128		001	BRYAN FINCH	6-12	364			
GROVETON EL	(936) 642-1182		102	PHIL GERSBACH	EE-5	381			
<b>TRINITY ISD 06</b>	P O BOX 752 TRINITY 75862-0752 PHONE - (936) 594-3569 FAX - (936) 594-8425	228-903		JOHN KAUFMAN		1290	353,172	.104	.009
<b>REGULAR INSTRUCTIONAL</b>									
TRINITY H S	(936) 594-3560		001	ERIC KELLEY	9-12	369			
TRINITY J H	(936) 594-2321		041	BRITTANEY CASSIDY	6-8	284			
LANSBERRY EL	(936) 594-3567		103	KELLI ROBINSON	EE-5	637			
<b>CENTERVILLE ISD 06</b>	10327 N STATE HWY 94 GROVETON 75845-2651 PHONE - (936) 642-1597 FAX - (936) 642-2810	228-904		MARK BROWN		125	28,933	.117	.000
<b>REGULAR INSTRUCTIONAL</b>									
CENTERVILLE H S	(936) 642-1597		001	ANDJA SAILER	PK-12	56			
CENTERVILLE EL	(936) 642-1597		101	ANDJA SAILER	PK-6	69			
<b>APPLE SPRINGS ISD 06</b>	P O BOX 125 APPLE SPRINGS 75926-0125 PHONE - (936) 831-3344 FAX - (936) 831-2824	228-905		CODY MOREE		205	38,130	.104	.000
<b>REGULAR INSTRUCTIONAL</b>									
APPLE SPRINGS H S	(936) 831-2241		001	CODY MOREE	7-12	84			
APPLE SPRINGS EL	(936) 831-2241		101	CODY MOREE	PK-6	121			
<b>229 TYLER COUNTY</b>		<b>229</b>							
<b>COLMESNEIL ISD 05</b>	P O BOX 37 COLMESNEIL 75938-0037 PHONE - (409) 837-5757 ext:1001 FAX - (409) 837-9107	229-901		ANGELA MATTERSON		424	114,736	.104	.008
<b>REGULAR INSTRUCTIONAL</b>									
COLMESNEIL JH/HS	(409) 837-2225 ext:103		001	WALTER MCALPIN	7-12	178			
COLMESNEIL EL	(409) 837-2229 ext:107		101	PAULA CARLTON	EE-6	246			
<b>WOODVILLE ISD 05</b>	505 N CHARLTON ST WOODVILLE 75979-4504 PHONE - (409) 283-3752 FAX - (409) 283-7962	229-903		GLEN CONNER		1369	591,109	.104	.009
<b>REGULAR INSTRUCTIONAL</b>									
WOODVILLE H S	(409) 283-3714		001	MORGAN WRIGHT	9-12	406			
WOODVILLE MIDDLE	(409) 283-7109		041	ERIC HOLTON	6-8	292			
WOODVILLE EL	(409) 283-2452		102	CARRIE GARSEE	EE-2	332			
WOODVILLE INT	(409) 283-2549		103	JOHN COOLEY	3-5	339			
<b>WARREN ISD 05</b>	P O BOX 69 WARREN 77664-0069 PHONE - (409) 547-2241 ext:110 FAX - (409) 547-3405	229-904		BRAD MCEACHERN		1265	302,720	.104	.038
<b>REGULAR INSTRUCTIONAL</b>									
WARREN H S	(409) 547-2243		001	JAMES SWINNEY	9-12	369			
WARREN J H	(409) 547-2241 ext:170		041	KRISTINA WIEDMAN	6-8	279			
FRED EL	(409) 429-3240		101	CHRIS CARTER	EE-5	203			
WARREN EL	(409) 547-2247		103	DR STEVEN COX	EE-5	414			
JJAEP INSTRUCTIONAL									
WARREN JJAEP			003		6-12	0			
<b>SPURGER ISD 05</b>	P O BOX 38 SPURGER 77660-0038 PHONE - (409) 429-3464 FAX - (409) 429-3770	229-905		KENDALL SMITH		380	67,457	.104	.014
<b>REGULAR INSTRUCTIONAL</b>									

# Texas Public Schools and Charters, Directory, November 2016

County, district, region, school	Mailing address and phone number	Cnty.-dist. number	Sch. no.	County and district superintendents, principals	Grades	2015-16 enrollment	Appraised valuation (in \$ thousands)	Tax rate	
								Maintenance	Bond
SPURGER H S	(409) 429-3464 ext:240		001	RONALD FORD	6-12	149			
SPURGER EL	(409) 429-5152 ext:235		101	KIMBERLEY PARKER	EE-5	231			
<b>CHESTER ISD 05</b>	273 YELLOWJACKET DR CHESTER 75936-2711 PHONE : (936) 969-2371 ext:105 FAX : (936) 969-2080	229-906		CORY HINES		177	63,200	.104	.005
<b>REGULAR INSTRUCTIONAL</b>									
CHESTER H S	(936) 969-2353		001	BRANDI HAVARD	6-12	97			
CHESTER EL	(936) 969-2211		101	BRANDI HAVARD	PK-5	80			
<b>230 UPSHUR COUNTY</b>									
<b>BIG SANDY ISD 07</b>	P O BOX 598 BIG SANDY 75755-0598 PHONE : (903) 636-5318 FAX : (903) 636-5117	230-901		JAY RATCLIFF		704	215,255	.104	.027
<b>REGULAR INSTRUCTIONAL</b>									
BIG SANDY H S	(903) 636-5287 ext:221		001	CINDY BAUTER	9-12	211			
BIG SANDY J H	(903) 636-5287 ext:222		041	LANCE MORROW	6-8	166			
BIG SANDY EL	(903) 636-5287 ext:224		101	DONNA VARNADO	EE-5	327			
<b>GILMER ISD 07</b>	500 SO TRINITY GILMER 75644-0040 PHONE : (903) 841-7400 ext:1424 FAX : (903) 843-5279	230-902		RICKEY ALBRITTON		2426	821,166	.117	.005
<b>REGULAR INSTRUCTIONAL</b>									
GILMER H S	(903) 841-7500		002	BRIAN BOWMAN	9-12	707			
BRUCE J H	(903) 841-7600		041	BILL BRADSHAW	7-8	368			
GILMER EL	(903) 841-7700		102	KIM DUMAINE-BANUELOS	EE-4	993			
GILMER INT	(903) 841-7800		103	KIM KEMP	5-6	358			
<b>ORE CITY ISD 07</b>	100 REBEL RD ORE CITY 75683-0100 PHONE : (903) 968-3300 FAX : (903) 968-3797	230-903		LYNN HEFLIN		879	152,622	.117	.017
<b>REGULAR INSTRUCTIONAL</b>									
ORE CITY H S	(903) 968-3300		001	NATHAN HEFLIN	9-12	229			
ORE CITY MIDDLE	(903) 968-3300		041	SELENIA CATO	6-8	201			
ORE CITY EL	(903) 968-3300		102	LOUANN ORMS	EE-5	449			
<b>DAEP INSTRUCTIONAL</b>									
ORE CITY DAEP			002		EE-12	0			
<b>UNION HILL ISD 07</b>	2197 FM 2088 GILMER 75644-5559 PHONE : (903) 762-2140 FAX : (903) 762-6845	230-904		DR TROY BATTS		306	81,020	.104	.000
<b>REGULAR INSTRUCTIONAL</b>									
UNION HILL H S	(903) 762-2138		001	TROY BATTS	6-12	136			
SHARON A RICHARDSON EL	(903) 762-2139		101	SARA BATTS	EE-5	170			
<b>HARMONY ISD 07</b>	9788 STATE HWY 154 W BIG SANDY 75755 PHONE : (903) 725-5492 FAX : (903) 725-6737	230-905		DENNIS GLENN		1104	377,351	.104	.007
<b>REGULAR INSTRUCTIONAL</b>									
HARMONY H S	(903) 725-5495		001	MICHAEL ALPHIN	9-12	304			
HARMONY JUNIOR HIGH	(903) 725-5485		041	PAM BEALL	6-8	266			
HARMONY EL	(903) 725-5496		101	CARA RENDON	EE-3	364			
HARMONY INTERMEDIATE SCHOOL			102	GINGER CARGAL	4-5	170			
<b>NEW DIANA ISD 07</b>	1373 US HWY 259 S DIANA 75640 PHONE : (903) 663-8000 ext:203 FAX : (903) 241-7393	230-906		CARL KEY		1039	194,507	.104	.008
<b>REGULAR INSTRUCTIONAL</b>									
NEW DIANA H S	(903) 663-8001		001	JENIFER POLITI	9-12	281			
NEW DIANA MIDDLE	(903) 663-8002		041	JOAQUIN GUERRERO	6-8	249			
ROBERT F HUNT EL	(903) 663-8004		101	GINA TREADWAY	PK-3	360			
NEW DIANA INT	(903) 663-8003		102	GINA TREADWAY	4-5	149			
<b>UNION GROVE ISD 07</b>	P O BOX 1447 GLADEWATER 75647-1447 PHONE : (903) 845-5509 FAX : (903) 845-6178	230-908		BRIAN GRAY		726	149,881	.117	.035
<b>REGULAR INSTRUCTIONAL</b>									
UNION GROVE H S	(903) 845-5506		001	KELLY MOORE	9-12	194			
UNION GROVE J H	(903) 845-5506		041	KELLY MOORE	7-8	116			



# Texas Public Schools and Charters, Directory, November 2016

County, district, region, school	Mailing address and phone number	Cnty.-dist. number	Sch. no.	County and district superintendents, principals	Grades	2015-16 enrollment	Appraised valuation (in \$ thousands)	Tax rate	
								Maintenance	Bond
UNION GROVE EL	(903) 845-3481		101	LYNN WHITAKER	EE-6	416			
<b>231 UPTON COUNTY</b>		<b>231</b>							
<b>MCCAMEY ISD 18</b>	DRAWER 1069 MCCAMEY 79752-1069 PHONE - (432) 652-3666 ext:302 FAX - (432) 652-4219	231-901		RONNIE GOLSON		581	1,046,742	.104	.030
<b>REGULAR INSTRUCTIONAL</b>									
MCCAMEY H S	(432) 652-3666 ext:307		001	MICHAEL VALENCIA	9-12	156			
MCCAMEY MIDDLE	(432) 652-4211 ext:323		041	BLANCA SMITH	5-8	180			
MCCAMEY PRI	(432) 652-3666 ext:333		102	JULIE ARMSTRONG	EE-4	245			
<b>RANKIN ISD 18</b>	P O BOX 90 RANKIN 79778-0090 PHONE - (432) 693-2461 FAX - (432) 693-2353	231-902		KEITH RICHARDSON		281	2,952,463	.104	.009
<b>REGULAR INSTRUCTIONAL</b>									
RANKIN H S	(432) 693-2451		001	SAMUEL WYATT	7-12	111			
GOSSETT EL	(432) 693-2455		102	KRISTI EXUM	EE-6	170			
<b>232 UVALDE COUNTY</b>		<b>232</b>							
<b>KNIPPA ISD 20</b>	P O BOX 99 KNIPPA 78870-0099 PHONE - (830) 934-2176 FAX - (830) 934-2490	232-901		DR JEFF COTTRILL		421	92,971	.117	.014
<b>REGULAR INSTRUCTIONAL</b>									
KNIPPA SCHOOL	(830) 934-2177		001	MELISSA GARZA	PK-12	421			
<b>SABINAL ISD 20</b>	P O BOX 338 SABINAL 78881-0338 PHONE - (830) 988-2472 FAX - (830) 988-7151	232-902		RICHARD GRILL		510	295,258	.092	.001
<b>REGULAR INSTRUCTIONAL</b>									
SABINAL H S	(830) 988-2475		001	LUCIANO CASTRO	9-12	176			
SABINAL MIDDLE	(830) 988-2475		041	LUCIANO CASTRO	6-8	124			
SABINAL EL	(830) 988-2436		101	PATRICK PEABODY	EE-5	210			
<b>ALTERNATIVE INSTRUCTIONAL</b>									
CLUSTER V SP ED	(830) 278-6695		199	MARTHA POSEY	EE-12	0			
<b>UVALDE CISD 20</b>	P O BOX 1909 UVALDE 78802-1909 PHONE - (830) 278-6655 FAX - (830) 591-4909	232-903		DR JEANETTE BALL		4771	1,140,705	.117	.011
<b>REGULAR INSTRUCTIONAL</b>									
UVALDE H S	(830) 591-2950		001	ELIZABETH SANDOVAL	9-12	1350			
MORALES J H	(830) 591-2980		044	MICHELLE RODRIGUEZ	8	338			
FLORES MIDDLE	(830) 591-2976		046	KRISTA HAYS	6-7	643			
BENSON EL	(830) 591-4954		101	NORMA CARRANZA	5	339			
DALTON EL	(830) 591-4933		102	ABRAHAM CONTRERAS	EE-KG	607			
ROBB EL	(830) 591-4947		103	BECKY REINHARDT	3-4	630			
ANTHON EL	(830) 591-2988		104	SANDRA GONZALES	EE,KG-2	721			
BATESVILLE SCHOOL	(830) 376-4221		108	DR HECTOR LOPEZ	EE-6	143			
<b>UTOPIA ISD 20</b>	P O BOX 880 UTOPIA 78884-0880 PHONE - (830) 966-1928 FAX - (830) 966-6162	232-904		JOHN WALTZ		196	191,199	.104	.000
<b>REGULAR INSTRUCTIONAL</b>									
UTOPIA SCHOOL	(830) 966-3339		001	KENNETH MUELLER	PK-12	196			
<b>233 VAL VERDE COUNTY</b>		<b>233</b>							
<b>SAN FELIPE-DEL RIO CISD 15</b>	P O DRAWER 428002 DEL RIO 78842 PHONE - (830) 778-4007 FAX - (830) 774-9892	233-901		DR CARLOS RIOS		10515	1,686,796	.104	.012
<b>REGULAR INSTRUCTIONAL</b>									
DEL RIO H S	(830) 778-4329		001	DR JOSE PEREZ	9-12	2181			
DEL RIO MIDDLE	(830) 778-4530		043	JORGE LIMON	7-8	1535			
GARFIELD EL	(830) 778-4700		102	SERGIO JIMENEZ	KG-6	700			
NORTH HEIGHTS EL	(830) 778-4777		103	MAYTTE SOLIZ	EE-8	727			
SAN FELIPE MEMORIAL MIDDLE	(830) 778-4570		104	CELIA ZUNIGA-BARRERA	6	771			
LAMAR EL	(830) 778-4730		106	MARYVEL FLORES	KG-5	586			
IRENE C CARDWELL EL	(830) 778-4651		108	RUFINA ADAMS	EE-PK	506			
BUENA VISTA EL	(830) 778-4600		110	JENNIFER SUTTON	KG-5	695			
RUBEN CHAVIRA EL	(830) 778-4668		111	GRISelda WESTLAKE	KG-5	586			
DR FERMIN CALDERON EL	(830) 778-4620		112	JANE VILLARREAL	EE-12	661			

# Texas Public Schools and Charters, Directory, November 2016

County, district, region, school	Mailing address and phone number	Cnty.-dist. number	Sch. no.	County and district superintendents, principals	Grades	2015-16 enrollment	Appraised valuation (in \$ thousands)	Tax rate	
								Main-tenance	Bond
DR LONNIE GREEN JR EL	(830) 778-4756		113	CYNTHIA SALAS	EE-5	755			
NEW EL	(830) 778-4000		114		PK-5	0			
<b>ALTERNATIVE INSTRUCTIONAL</b>									
BLENDEN ACADEMY	(830) 778-4680		004	JOSE RODRIGUEZ	8-12	63			
<b>JJAEP INSTRUCTIONAL</b>									
JUVENILE DETENTION CENTER	(830) 778-4450		119		6-12	0			
<b>COMSTOCK ISD 15</b>	P O BOX 905 COMSTOCK 78837-0905 PHONE - (432) 292-4444 FAX - (432) 292-4436	233-903		ORLIE WOLFENBARGER, III		190	213,593	.117	.015
<b>REGULAR INSTRUCTIONAL</b>									
COMSTOCK SCHOOL	(432) 292-4444		001	TRAVIS GRUBBS	KG-12	190			
<b>234 VAN ZANDT COUNTY</b>		<b>234</b>							
<b>RANCH ACADEMY 07</b>	3120 VZCR 2318 CANTON 75103 PHONE - (903) 939-8000 FAX - (903) 200-2919	234-801		MELISSA PARDUE		117	0	.000	.000
<b>CHARTER/ALTERNATIVE INSTRUCTIONAL</b>									
RANCH ACADEMY	(903) 939-8000		001	MELISSA PARDUE	6-12	86			
<b>CANTON ISD 10</b>	1045 S BUFFALO CANTON 75103-1799 PHONE - (903) 567-4179 FAX - (903) 567-2370	234-902		JAY TULLOS		2123	616,670	.104	.043
<b>REGULAR INSTRUCTIONAL</b>									
CANTON H S	(903) 567-8561		001	JARROD BITTER	9-12	620			
CANTON J H	(903) 567-4329		041	AMY AUTRY	6-8	481			
CANTON EL	(903) 567-8521		101	KELLY LAMAR	EE-2	533			
CANTON INT	(903) 567-6418		102	MARSHA ROBISON	3-5	489			
<b>EDGEWOOD ISD 07</b>	804 E PINE ST EDGEWOOD 75117-0006 PHONE - (903) 896-4332 ext:8003 FAX - (903) 896-4302	234-903		EMMETT BAKER		931	207,838	.117	.010
<b>REGULAR INSTRUCTIONAL</b>									
EDGEWOOD H S	(903) 896-4332 ext:8091		001	JERRI WEHMEYER	9-12	291			
EDGEWOOD MIDDLE	(903) 896-4332 ext:8059		041	KRISTIN PRATER	6-8	223			
EDGEWOOD INT	(903) 896-4332 ext:8031		042	JUDY STEADHAM	3-5	224			
EDGEWOOD EL	(903) 896-4332 ext:8031		101	JUDY STEADHAM	EE-2	193			
<b>GRAND SALINE ISD 07</b>	400 STADIUM DR GRAND SALINE 75140-1149 PHONE - (903) 962-7546 FAX - (903) 962-7464	234-904		MICAH LEWIS		1103	234,947	.117	.015
<b>REGULAR INSTRUCTIONAL</b>									
GRAND SALINE H S	(903) 962-7533 ext:203		001	RICKY LAPRADE	9-12	320			
GRAND SALINE MIDDLE	(903) 962-7537 ext:303		041	DUANE PETTY	6-8	227			
GRAND SALINE EL	(903) 962-7526		101	LORI HOOTON	EE-2	323			
GRAND SALINE INT	(903) 962-5515 ext:402		102	TINA CORE	3-5	224			
<b>ALTERNATIVE INSTRUCTIONAL</b>									
VAN ZANDT CO YOUTH MULTI-SERVICE CTR	(903) 962-6292		002	RICHARD ANDERSON	5-12	9			
VAN ZANDT ALTERNATIVE EDUCATION PROG COOP	(903) 962-7546		003	RICHARD ANDERSON	12	0			
<b>MARTINS MILL ISD 07</b>	301 F M 1861 MARTIN'S MILL 75754 PHONE - (903) 479-3872 ext:221 FAX - (903) 479-3711	234-905		JAMES OLIVER		512	94,089	.104	.014
<b>REGULAR INSTRUCTIONAL</b>									
MARTINS MILL H S	(903) 479-3234		001	DR DON LAYTON	7-12	238			
MARTINS MILL EL	(903) 479-3706		101	SUZZETTE STRINGER	EE-6	274			
<b>ALTERNATIVE INSTRUCTIONAL</b>									
MABANK DAEP	(903) 880-1300		003	RICHARD ANDERSON	6-12	0			
<b>VAN ISD 07</b>	P O BOX 697 VAN 75790-0697 PHONE - (903) 963-8710 FAX - (903) 963-8799	234-906		DON DUNN		2401	566,621	.117	.035
<b>REGULAR INSTRUCTIONAL</b>									
VAN H S	(903) 963-8623		001	JEFF HUTCHINS	9-12	752			
VAN J H	(903) 963-8321		041	RICHARD PRIDE	7-8	390			
RHODES EL	(903) 963-8386		101	JONNIE SMITH	EE-1	411			
VAN INT	(903) 963-8331		103	MARTY MOORE	2-3	355			
VAN MIDDLE	(903) 963-1461		104	SHELBY DAVIDSON	4-6	493			
<b>WILLS POINT ISD 10</b>	338 W N COMMERCE ST WILLS POINT 75169-2504	234-907		SCOTT CALOSS		2412	511,001	.104	.010

# Texas Public Schools and Charters, Directory, November 2016

County, district, region, school	Mailing address and phone number	Cnty.-dist. number	Sch. no.	County and district superintendents, principals	Grades	2015-16 enrollment	Appraised valuation (in \$ thousands)	Tax rate	
								Main-tenance	Bond
<b>REGULAR INSTRUCTIONAL</b> WILLS POINT H S (903) 873-2371 002 JEFFREY SMITH 9-12 714 WILLS POINT MIDDLE (903) 873-3617 041 JEFFREY RUSSELL 5-6 325 WILLS POINT J H (903) 873-4924 042 CASEY COCHRAN 7-8 357 EARNEST O WOODS INT (903) 873-2841 101 MELANIE MULLIN 2-4 547 WILLS POINT PRI (903) 873-2491 102 DANA CHELETTE EE-1 469									
<b>FRUITVALE ISD 07</b>	P O BOX 77 FRUITVALE 75127-0077 PHONE - (903) 896-1191 FAX - (903) 896-1011	234-909		REBECCA BAIN		374	47,632	.117	.000
<b>REGULAR INSTRUCTIONAL</b> FRUITVALE H S (903) 896-4363 001 CHARLES HARFORD, III 9-12 127 FRUITVALE MIDDLE (903) 896-4363 041 CHARLES HARFORD, III 6-8 58 HALLIE RANDALL EL (903) 896-4466 101 ZACH MASTERSON EE-5 189									
<b>235 VICTORIA COUNTY</b>		<b>235</b>							
<b>BLOOMINGTON ISD 03</b>	P O BOX 158 BLOOMINGTON 77951-0158 PHONE - (361) 333-8016 FAX - (361) 333-8026	235-901		DELORES WARNELL		926	170,276	.104	.036
<b>REGULAR INSTRUCTIONAL</b> BLOOMINGTON H S (361) 333-8011 001 LINA MOORE 9-12 274 BLOOMINGTON J H (361) 333-8008 041 ABBIE BARNETT 6-8 188 BLOOMINGTON EL (361) 333-8003 101 LOU TORRES 2-5 275 PLACEDO EL (361) 333-8000 103 EDNA SALINAS EE-1 189									
<b>VICTORIA ISD 03</b>	P O BOX 1759 VICTORIA 77902-1759 PHONE - (361) 576-3131 FAX - (361) 788-9643	235-902		DR ROBERT JAKLICH		14502	5,876,717	.104	.023
<b>REGULAR INSTRUCTIONAL</b> VICTORIA EAST H S (361) 788-2820 013 CLARK MOTLEY 9-12 1885 VICTORIA WEST H S (361) 788-2830 014 DEBBIE CRICK 9-12 1758 STROMAN MIDDLE (361) 573-7453 041 DAWN MARONEY 6-8 735 PATTI WELDER MIDDLE (361) 575-4553 042 RICHARD WRIGHT 6-8 695 HOWELL MIDDLE (361) 578-1561 043 JO BETH JONES 6-8 864 HAROLD CADE MIDDLE (361) 788-2840 044 JILL LAU 6-8 790 ALOE EL (361) 788-9509 101 KRISTINA HURLEY EE-5 514 DUDLEY EL GT MAGNET SCHOOL (361) 788-9517 102 DIANE BILLO EE-5 551 F W GROSS EL (361) 788-9500 103 MARY NOBLE EE-5 360 GUADALUPE EL (361) 788-9906 104 LAURA LONGORIA EE,K6-5 125 HOPKINS EL (361) 788-9527 105 LEANDRA HILL EE-5 509 CRAIN EL (361) 573-7453 106 MELISSA CORRELL EE-5 454 O'CONNOR EL (361) 788-9572 108 VICKIE DUNSETH EE-5 425 ROWLAND EL (361) 788-9549 110 TAMMY GARZA EE-5 425 SHIELDS EL (361) 788-9593 111 DENISE CANCHOLA EE-5 459 SMITH EL (361) 788-9605 112 MICHELLE GRAVES EE-5 620 VICKERS EL (361) 788-9579 114 STEVE CARROLL EE-5 583 WILLIAM WOOD EL (361) 788-9533 115 KATHERINE SCHUELKE EE,K6-5 106 MISSION VALLEY EL (361) 788-9514 117 ERIC AMSLER EE-5 245 MARTIN DE LEON EL (361) 788-9553 118 SELINA REYNA EE-5 545 C O CHANDLER EL (361) 788-9587 123 MELANIE REED EE-5 554 FAMILY CONNECTION - CHILD DEVELOPMENT CENTER (361) 788-9673 124 TAMMY SESTAK EE 10 RODOLFO TORRES EL (361) 788-2850 125 SHERRY GORSUCH EE-5 529 ELLA SCHORLEMMER EL (361) 788-2860 126 LYNN GUERRA EE-5 503 <b>ALTERNATIVE INSTRUCTIONAL</b> LIBERTY ACADEMY (361) 788-9650 006 SHEILA GARCIA 9-12 151 VICTORIA REGIONAL JUVENILE JUSTICE CENTER (361) 575-0399 008 KRISTINE MARTIN 4-12 31 <b>DAEP INSTRUCTIONAL</b> MITCHELL GUIDANCE CENTER (361) 788-9658 004 TEDRICK VALENTINE 9-12 49 MITCHELL GUIDANCE CENTER MIDDLE (361) 788-9658 045 TEDRICK VALENTINE 6-8 27									
<b>NURSERY ISD 03</b>	P O BOX 69 NURSERY 77976-0069 PHONE - (361) 575-6882 FAX - (361) 576-9212	235-904		CHRIS ULCAK		107	222,389	.101	.009
<b>REGULAR INSTRUCTIONAL</b> NURSERY EL (361) 575-6882 101 CHRIS ULCAK SUZANNE BELL EE,K6-5 107									
<b>ALTERNATIVE INSTRUCTIONAL</b> G O A L S PROGRAM (361) 575-6882 001 CHRIS ULCAK EE-5 0									
<b>236 WALKER COUNTY</b>		<b>236</b>							

# Texas Public Schools and Charters, Directory, November 2016

County, district, region, school	Mailing address and phone number	Cnty.-dist. number	Sch. no.	County and district superintendents, principals	Grades	2015-16 enrollment	Appraised valuation (in \$ thousands)	Tax rate	
								Main-tenance	Bond
<b>RAVEN SCHOOL 06</b>	143 FOREST SERVICE RD #233 NEW WAVERLY 77358 PHONE - (936) 344-7235 FAX - (936) 344-7236	236-801		DALE UNDERWOOD		95	0	.000	.000
<b>CHARTER/ALTERNATIVE INSTRUCTIONAL</b> THOMAS BUZBEE VOCATIONAL SCHOOL	(936) 344-7235		001	WILL GOLLIHAR	9-12	95			
<b>SAM HOUSTON STATE UNIVERSITY CHARTER SCHOOL 06</b>	1908 BOBBY K MARK DR TEC 217A HUNTSVILLE 77341 PHONE - (936) 294-1103 FAX - (936) 294-1102	236-802		DR RONNY KNOX		0	0	.000	.000
<b>CHARTER/REGULAR INSTRUCTIONAL</b> SAM HOUSTON STATE UNIVERSITY CHARTER SCHOOL	(936) 294-1103		101	DR STACEY EDMONSON	PK-6	0			
<b>NEW WAVERLY ISD 06</b>	355 FRONT ST NEW WAVERLY 77358-3527 PHONE - (936) 344-6751 FAX - (936) 344-2438	236-901		DAROL HAIL		990	289,825	.104	.020
<b>REGULAR INSTRUCTIONAL</b>									
NEW WAVERLY H S	(936) 344-6451		002	KRIS DRANE	9-12	281			
NEW WAVERLY J H	(936) 344-2246		042	DUDLEY HAWKES	6-8	225			
NEW WAVERLY INT	(936) 344-6601		101	KATHY LEPLEY	4-5	130			
NEW WAVERLY EL	(936) 344-2900		102	TIFFANY FORESTER	EE-3	354			
<b>HUNTSVILLE ISD 06</b>	441 FM 2821 E HUNTSVILLE 77320-9298 PHONE - (936) 435-6300 ext:6306 FAX - (936) 435-6648	236-902		DR HOWELL WRIGHT, JR		6962	2,262,376	.104	.014
<b>REGULAR INSTRUCTIONAL</b>									
HUNTSVILLE H S	(936) 435-6100		002	JUSTIN GRIMES	9-12	1780			
TEXAS ONLINE PREPARATORY H S	(936) 435-6306		008		9-12	301			
HUNTSVILLE INT	(936) 435-6500		041	TIM MARESCH	5-6	894			
MANCE PARK MIDDLE	(936) 435-6400		042	SAMANTHA MULLENS	7-8	883			
TEXAS ONLINE PREPARATORY MIDDLE			048		6-8	239			
STEWART EL	(936) 435-6700		101	LYNETTE JACKSON	KG-4	657			
GIBBS PRE-K CENTER	(936) 435-6550		102	ROSA READORE	EE-PK	337			
SAMUEL HOUSTON EL	(936) 435-6750		103	SUSAN CRYER	KG-4	592			
SCOTT JOHNSON EL	(936) 435-6250		104	SHANNON WILLIAMS	KG-4	691			
HUNTSVILLE EL	(936) 435-2685		106	AMANDA EVERTON	KG-4	470			
TEXAS ONLINE PREPARATORY EL	(936) 435-6306		108		3-5	118			
<b>WINDHAM SCHOOL DISTRICT 06</b>	P O BOX 40 HUNTSVILLE 77342-0040 PHONE - (936) 291-5303 FAX - (936) 436-4031	236-903		DR CLINT CARPENTER		0	0	.000	.000
<b>REGULAR INSTRUCTIONAL</b>									
CLEMENS UNIT	(979) 798-2188		002	TIM SIMON	UG	0			
COFFIELD UNIT	(903) 928-2211		003	JENNIFER WILLIAMS	UG	0			
DARRINGTON UNIT	(281) 595-3465		004	KIMBERLY CALHOUN	UG	0			
ELLIS UNIT	(936) 295-5756		006	PAULA HILL	UG	0			
EASTHAM UNIT	(936) 636-7321		007	PAULA HILL	UG	0			
FERGUSON UNIT	(936) 348-3751		008	LUANN PICKETT	UG	0			
GOREE UNIT	(936) 295-6331		009	LUANN PICKETT	UG	0			
HUNTSVILLE (WALLS) UNIT	(936) 437-1701		010	FRIEDA SPILLER	UG	0			
JESTER I UNIT	(281) 277-3030		011		UG	0			
RAMSEY I UNIT	(281) 595-3491		012	CHARLES WOOD	UG	0			
A M STRINGFELLOW UNIT	(281) 595-3413		013	CHARLES WOOD	UG	0			
WAYNE SCOTT UNIT	(979) 849-9306		014	TIM SIMON	UG	0			
WYNNE UNIT	(936) 295-9126		015	FRIEDA SPILLER	UG	0			
MOUNTAIN VIEW UNIT	(254) 865-7226		016	SUSAN THOMAS	UG	0			
C T TERRELL UNIT	(281) 595-3481		017	CHARLES WOOD	UG	0			
CHRISTINA CRAIN UNIT	(254) 865-8431		018	JIM GARDNER	UG	0			
BETO I UNIT	(903) 928-2217		019	DR RICHARD BISHOP	UG	0			
HILLTOP UNIT	(254) 865-8901		020	RICHARD HAMILTON	UG	0			
POWLEDGE UNIT	(903) 723-5074		021	JEFFERY FLOWERS	UG	0			
JESTER III UNIT	(281) 277-7000		022	KIMBERLY CALHOUN	UG	0			
LUTHER UNIT	(936) 825-7547		023	LEE ETTA CLABRON	UG	0			
PACK UNIT	(936) 825-3728		024	LEE ETTA CLABRON	UG	0			
ESTELLE UNIT	(409) 291-4200		026	JENNIFER GRAVES	UG	0			
MICHAEL UNIT	(903) 928-2311		028	JEFFERY FLOWERS	UG	0			
DANIEL UNIT	(915) 573-1114		030	CONNIE HUDDLESTON	UG	0			
HIGHTOWER UNIT	(936) 258-8013		031	LAMAR IVERSON	UG	0			
HOBBY UNIT	(254) 883-5561		032	KATHY LACKEY	UG	0			
HUGHES UNIT	(254) 865-6663		033	RICHARD HAMILTON	UG	0			
LEWIS UNIT	(409) 283-8181		034	BRIAN HENDERSON	UG	0			
CLEMENTS UNIT	(806) 381-7080		035	LYNETTE HERRING	UG	0			
ROACH UNIT	(940) 937-6364		036	ERIKA MOORE	UG	0			

# Texas Public Schools and Charters, Directory, November 2016

County, district, region, school	Mailing address and phone number	Cnty.-dist. number	Sch. no.	County and district superintendents, principals	Grades	2015-16 enrollment	Appraised valuation (in \$ thousands)	Tax rate	
								Main-tenance	Bond
BRISCOE UNIT	(830) 965-4444		037	MARCUS DAUGHTRY	UG	0			
BOYD UNIT	(254) 739-5555		038	KIM MOONEYHAM	UG	0			
ROBERTSON UNIT	(325) 548-9035		039	KEITH MORGAN	UG	0			
MCCONNELL UNIT	(361) 362-2300		040	LAURIE OLIVAREZ	UG	0			
SMITH UNIT	(806) 872-6741		041	GLEN HARLAN	UG	0			
TORRES UNIT	(830) 426-5325		042	SANDRA HENRY	UG	0			
JESTER IV UNIT	(281) 277-3700		043		UG	0			
JORDAN UNIT	(806) 665-7070		044	ROLDAN TREVINO	UG	0			
POLUNSKY UNIT	(936) 967-8082		045	PENNY EVANS	UG	0			
STILES UNIT	(409) 722-5255		046	LANELL HIGGINBOTHAM	UG	0			
LYNAUGH UNIT	(432) 395-2938		047	MARK OWEN	UG	0			
WALLACE UNIT	(325) 728-2162		049	CONNIE HUDDLESTON	UG	0			
STEVENSON UNIT	(361) 275-2075		050	ANN WARWAS	UG	0			
HOLIDAY UNIT	(936) 295-8200		051	FRIEDA SPILLER	UG	0			
MIDDLETON UNIT	(325) 548-9075		052	KEITH MORGAN	UG	0			
GURNEY UNIT	(903) 928-3118		053	KIM MOONEYHAM	UG	0			
NEAL UNIT	(806) 383-1175		054	ROLDAN TREVINO	UG	0			
DALHART UNIT	(806) 249-8655		055	LYNETTE HERRING	UG	0			
MONTFORD UNIT	(806) 745-1021		056	MIKE VICKERS	UG	0			
ALLRED UNIT	(940) 855-7477		057	ROY EASON	UG	0			
TELFORD UNIT	(903) 628-3171		058	STEPHANIE MAJORS	UG	0			
HODGE UNIT	(903) 683-5781		059	SHERRY DOVER	UG	0			
CONNALLY UNIT	(830) 583-4003		060	ANN WARWAS	UG	0			
COLE STATE JAIL	(903) 583-1100		061	JON LILLEY	UG	0			
WOODMAN STATE JAIL	(254) 865-9398		062	AZURE MACH	UG	0			
SANCHEZ STATE JAIL	(915) 856-0046		063	OFELIA JIMENEZ	UG	0			
LOPEZ STATE JAIL	(956) 316-3810		064	MARIA LATORRE	UG	0			
WARE UNIT	(325) 728-2162		065	CONNIE HUDDLESTON	UG	0			
FORMBY STATE JAIL	(806) 296-2448		066	DEAN THOMPSON	UG	0			
LYCHNER STATE JAIL	(281) 454-5036		067	MICHAEL WHITE	UG	0			
DOMINGUEZ STATE JAIL	(210) 675-6620		068	TERESA CRAIKER	UG	0			
GIST STATE JAIL	(409) 727-8400		069	LANELL HIGGINBOTHAM	UG	0			
HUTCHINS STATE JAIL	(972) 225-1304		070	HENRY LINLEY	UG	0			
PLANE STATE JAIL	(936) 258-2476		071	KAREN SWAGERTY	UG	0			
MURRAY UNIT	(254) 865-2000		072	SUSAN THOMAS	UG	0			
GARZA WEST UNIT	(361) 358-9890		073	LAURIE OLIVAREZ	UG	0			
SAYLE (SATF)	(254) 559-1581		074	KEITH MORGAN	UG	0			
HAVINS (SATF)	(325) 643-5575		075	TONI MCMILLAN	UG	0			
GLOSS BRENNER (SATF)	(361) 279-2705		076	LAURIE OLIVAREZ	UG	0			
NEY STATE JAIL	(830) 426-8030		077	SANDRA HENRY	UG	0			
JOHNSTON (SATF)	(903) 342-6166		078	STEPHANIE MAJORS	UG	0			
WHEELER STATE JAIL	(806) 296-1081		079	DEAN THOMPSON	UG	0			
RUDD (SATF)	(806) 637-4470		080	GLEN HARLAN	UG	0			
HENLEY STATE JAIL	(936) 258-2476		081	LAMAR IVERSON	UG	0			
GOODMAN (SATF)	(409) 383-0012		082	BRIAN HENDERSON	UG	0			
HALBERT UNIT	(512) 756-6171		083	SANDRA HAAK	UG	0			
MOORE UNIT	(903) 583-4464		084	JON LILLEY	UG	0			
SEGOVIA UNIT	(956) 316-2400		085	MARIA LATORRE	UG	0			
LE BLANC UNIT	(409) 724-1515		086	LANELLE HIGGINBOTHAM	UG	0			
KEGANS STATE JAIL	(713) 224-6584		087	MICHAEL WHITE	UG	0			
BATEN UNIT	(806) 665-7070		088	ROLDAN TREVINO	UG	0			
DUNCAN UNIT	(936) 829-2616		089		UG	0			
COTULLA UNIT	(830) 879-3077		090	MARCUS DAUGHTRY	UG	0			
FORT STOCKTON UNIT	(432) 336-7676		091	MARK OWEN	UG	0			
TULIA UNIT	(806) 995-4109		092	ROLDAN TREVINO	UG	0			
TRAVIS COUNTY STATE JAIL	(512) 228-5210		093	SANDRA HAAK	UG	0			
HAMILTON UNIT	(979) 779-1633		094	DAVID JOHNSON	UG	0			
BYRD UNIT	(936) 295-5768		095	FRIEDA SPILLER	UG	0			
GARZA EAST UNIT	(361) 358-9880		096	LAURIE OLIVAREZ	UG	0			
SAN SABA UNIT	(325) 372-4255		097	TONI MCMILLAN	UG	0			
MARLIN UNIT	(254) 883-3853		098	KATHY LACKEY	UG	0			
VANCE UNIT	(281) 277-3030		099		UG	0			
<b>237 WALLER COUNTY</b>		<b>237</b>							
<b>HEMPSTEAD ISD 04</b>	P O BOX 1007 HEMPSTEAD 77445-1007 PHONE : (979) 826-3304 FAX : (979) 826-5510	237-902		DR ANGELA GUTSCH		1668	475,922	.117	.021
<b>REGULAR INSTRUCTIONAL</b>									
HEMPSTEAD H S	(979) 826-3331		001	ERIC MULLENS	9-12	443			
HEMPSTEAD MIDDLE	(979) 826-2530		041	KIMBERLY COLE	6-8	329			
HEMPSTEAD EL	(979) 826-2452		101	LARRY GAJEWSKEY	EE-5	896			
<b>WALLER ISD 04</b>	2214 WALLER ST WALLER 77484 PHONE : (936) 931-3685	237-904		DANNY TWARDOWSKI		6572	2,156,635	.104	.040

# Texas Public Schools and Charters, Directory, November 2016

County, district, region, school	Mailing address and phone number	Cnty.-dist. number	Sch. no.	County and district superintendents, principals	Grades	2015-16 enrollment	Appraised valuation (in \$ thousands)	Tax rate	
								Main-tenance	Bond
<b>REGULAR INSTRUCTIONAL</b>									
	FAX - (936) 372-5349								
WALLER H S	(936) 372-3654		002	DR BRIAN MERRELL	EE-9-12	1876			
WALLER J H	(936) 931-1353		041	ERIC MELDAHL	6-8	682			
SCHULTZ J H	(936) 372-9103		043	STEPHANIE FLETCHER	6-8	727			
ROBERTS ROAD EL	(281) 256-2343		101	ANGIE DAVIS	EE-5	621			
I T HOLLEMAN EL	(936) 372-9196		102	MICHAEL SKINNER	EE-5	812			
H T JONES EL	(936) 857-3336		104	CAROL BATES	EE-5	363			
FIELDS STORE EL	(936) 931-4050		106	MELISSA CROSBY	EE-5	682			
EVELYN TURLINGTON EL	(936) 931-3685		107	MINDY PEPER	EE-5	809			
<b>JJAEP INSTRUCTIONAL</b>									
WALLER J J A E P	(936) 931-3685		105	DANNY TWARDOWSKI KEVIN MORAN	6-12	0			
<b>ROYAL ISD 04</b>									
	P O BOX 489 PATTISON 77466-0489 PHONE - (281) 934-2248 FAX - (281) 934-2846	237-905		STACY ACKLEY		2270	1,040,851	.104	.049
<b>REGULAR INSTRUCTIONAL</b>									
ROYAL H S	(281) 934-2215		002	DR OSTROVA MCGARY	9-12	541			
ROYAL EARLY COLLEGE H S	(281) 934-3181		003	KT TRIMBUR-GLENN	12	17			
ROYAL J H	(281) 934-2241		041	JUSTIN JOHNSTON	6-8	480			
ROYAL EL	(281) 934-3166		105	KERRY KERNWEIN	1-5	917			
ROYAL EARLY CHILDHOOD CENTER	(281) 934-3147		106	SUSAN HOPKINS	EE-KG	315			
ROYAL ACADEMIC ACADEMY			111		3-8	0			
<b>238 WARD COUNTY</b>									
<b>238</b>									
<b>MONAHANS-WICKETT-PYOTE ISD 18</b>									
	606 S BETTY AVE MONAHANS 79756-5018 PHONE - (432) 943-6711 FAX - (432) 943-2307	238-902		KELLYE RILEY		2283	2,144,364	.104	.014
<b>REGULAR INSTRUCTIONAL</b>									
MONAHANS H S	(432) 943-2519		001	PATTY DOMINGUEZ	9-12	571			
WALKER J H	(432) 943-4622		041	MAYNA BENAVIDES	7-8	354			
SUDDERTH EL	(432) 943-2414		107	MATT POND	4-6	539			
TATOM EL	(432) 943-2769		108	JILL STEEN	1-3	568			
GEORGE CULLENDER KIND	(432) 943-5252		109	LAURI POND	EE-KG	237			
<b>ALTERNATIVE INSTRUCTIONAL</b>									
MONAHANS ED CTR	(432) 943-2019		002	CHAD SMITH	9-12	14			
<b>GRANDFALLS-ROYALTY ISD 18</b>									
	P O BOX 10 GRANDFALLS 79742-0010 PHONE - (432) 547-2266 ext:1000 FAX - (432) 547-2960	238-904		JOE HELMS		153	128,900	.104	.059
<b>REGULAR INSTRUCTIONAL</b>									
GRANDFALLS-ROYALTY SCHOOL	(432) 547-2266		001	STEVEN PARKER	PK-12	153			
<b>239 WASHINGTON COUNTY</b>									
<b>239</b>									
<b>BRENHAM ISD 06</b>									
	P O BOX 1147 BRENHAM 77834-1147 PHONE - (979) 277-3700 FAX - (979) 277-3701	239-901		DR WALTER JACKSON		4973	2,440,025	.103	.010
<b>REGULAR INSTRUCTIONAL</b>									
BRENHAM H S	(979) 277-3800		001	JOSEPH CHANDLER	9-12	1453			
BRENHAM MIDDLE	(979) 277-3845		041	PEGGY STILL	5-6	724			
BRENHAM J H	(979) 277-3830		042	BRYAN BRYANT	7-8	716			
ALTON EL	(979) 277-3870		101	MICHAEL OGG	EE-4	613			
BRENHAM EL	(979) 277-3880		102	ROBERT FLEMING	EE-4	721			
KRAUSE EL	(979) 277-3860		103	COURTNEY MASON	EE-4	717			
<b>ALTERNATIVE INSTRUCTIONAL</b>									
PRIDE ACADEMY	(979) 277-3890		004	ALLAN COLVIN	9-12	29			
<b>BURTON ISD 06</b>									
	P O BOX 37 BURTON 77835-0037 PHONE - (979) 289-3131 FAX - (979) 289-3076	239-903		DR EDNA KENNEDY		401	409,640	.104	.013
<b>REGULAR INSTRUCTIONAL</b>									
BURTON H S	(979) 289-3830		001	KAREN STEENKEN	7-12	187			
BURTON EL	(979) 289-2175		101	MELINDA FUCHS	EE-6	214			
<b>240 WEBB COUNTY</b>									
<b>240</b>									
<b>TEXAS A&amp;M INTERNATIONAL UNIVERSITY ISD 01</b>									
	5201 UNIVERSITY BLVD LAREDO 78041 PHONE - (956) 326-2523 FAX - (956) 326-2429	240-503		DR PATRICIA URIBE		0	0	.000	.000
<b>REGULAR INSTRUCTIONAL</b>									

# Texas Public Schools and Charters, Directory, November 2016

County, district, region, school	Mailing address and phone number	Cnty.-dist. number	Sch. no.	County and district superintendents, principals	Grades	2015-16	Appraised	Tax rate	
						enroll-ment	valuation (in \$ thousands)	Main-tenance	Bond
THE TEXAS ACADEMY OF INTERNATIONAL & STEM STUDIES	(956) 326-2523		001	DR PATRICIA URIBE	11-12	0			
<b>GATEWAY ACADEMY CHARTER DISTRICT 01</b>	P O BOX 15644 SAN ANTONIO 78212 PHONE - (210) 227-0295 FAX - (210) 227-7879	240-801		FRANCES BERRONES-JOHNSON		386	0	.000	.000
<b>CHARTER/ALTERNATIVE INSTRUCTIONAL</b>									
GATEWAY ACADEMY-TOWNLAKE CHARTER H S	(956) 722-0747		001	RAYMUNDO GONZALEZ	9-12	258			
GATEWAY ACADEMY-SIERRA VISTA CHARTER H S	(956) 723-0345		002	GERERDO ARAMBULA	9-12	128			
<b>LAREDO ISD 01</b>	1702 HOUSTON ST LAREDO 78040 PHONE - (956) 273-1000 FAX - (956) 273-1403	240-901		DR AL NELSON		24199	2,067,775	.104	.036
<b>REGULAR INSTRUCTIONAL</b>									
MARTIN H S	(956) 273-7100		001	GUILLERMO PRO	9-12	1875			
NIXON H S	(956) 273-7400		002	DR GERARDO CRUZ	9-12	2088			
DR LEO CIGARROA H S	(956) 273-6800		003	LAURA FLORES	9-12	1569			
HECTOR J GARCIA EARLY COLLEGE H S	(956) 273-7700		008	ISRAEL CASTILLA	9-12	427			
CHRISTEN MIDDLE	(956) 273-6400		041	LIZZY NEWSOME	6-8	1328			
LAMAR MIDDLE	(956) 273-6200		042	MARGARITA TABOADA	6-8	1314			
JOAQUIN CIGARROA MIDDLE	(956) 273-6100		043	JOSE CERDA	6-8	1312			
MEMORIAL MIDDLE	(956) 273-6600		044	SANDRA GARCIA	6-8	716			
BRUNI EL	(956) 273-3000		101	MIGUEL CASTILLO	EE-5	631			
DON JOSE GALLEG0	(956) 273-3100		102	IMELDA MARTINEZ	EE-5	805			
DAICHES EL	(956) 273-3200		104	LISA SOTO	EE-5	557			
FARIAS EL	(956) 273-3400		105	SAN JUANA GARZA	EE-5	752			
HEIGHTS EL	(956) 273-3600		106	ADRIANA PADILLA	EE-5	548			
TARVER EL	(956) 273-4800		107	SARA MONTEMAYOR	EE-5	536			
LEYENDECKER EL	(956) 273-3800		108	MARIA OVIEDO	EE-5	538			
MACDONELL EL	(956) 273-4000		109	CATHY DE LEON	EE-5	620			
MILTON EL	(956) 273-4200		110	FLOR DIAZ	EE-5	915			
PIERCE EL	(956) 273-4300		111	NORALVA JOHNSON	EE-5	867			
RYAN EL	(956) 273-4400		112	ELSA FLORES	EE-5	945			
SANTA MARIA EL	(956) 273-4600		115	JOSE DE LEON	EE-5	663			
SANTO NINO EL	(956) 273-4700		116	JOSE PEREZ, III	EE-5	687			
D D HACHAR EL	(956) 273-3500		119	CYNTHIA VILLARREAL	EE-5	546			
J C MARTIN JR EL	(956) 273-4100		120	DELMA ALANIZ-RAMOS	EE-5	596			
H B ZACHRY EL	(956) 273-4900		121	DIANA MARTINEZ	EE-5	651			
J KAWAS EL	(956) 273-3700		122	VANESSA ORTEGON	EE-5	564			
DOVALINA EL	(956) 273-3320		123	ALMA GONZALEZ	EE-5	520			
LIGARDE EL	(956) 273-3900		124	ROSALBA MARTINEZ	EE-5	809			
T SANCHEZ EL / H OCHOA EL	(956) 273-4500		125	ELBA CONTRERAS	EE-5	732			
<b>JJAEP INSTRUCTIONAL</b>									
WEBB COUNTY J J A E P	(361) 586-6091		010	ADRIANA ALEXANDER	5-12	18			
<b>DAEP INSTRUCTIONAL</b>									
F S LARA ACADEMY	(956) 273-7900		007	ROBERT CHANEY	6-12	70			
<b>UNITED ISD 01</b>	201 LINDENWOOD DR LAREDO 78045-2499 PHONE - (956) 473-6201 FAX - (956) 728-8691	240-903		ROBERTO SANTOS		43710	16,507,930	.104	.018
<b>REGULAR INSTRUCTIONAL</b>									
UNITED H S	(956) 473-5600		001	ALBERTO ALEMAN, JR	9-12	4242			
UNITED SOUTH H S	(956) 473-5400		002	ADRIANA RAMIREZ	9-12	3299			
JOHN B ALEXANDER H S	(956) 473-5800		003	ERNESTO SANDOVAL, JR	9-12	2754			
LYNDON B JOHNSON	(956) 473-5100		009	ARMANDO SALAZAR	9-12	2811			
UNITED MIDDLE	(956) 473-7300		041	REBECCA MORALES	6-8	1104			
UNITED SOUTH MIDDLE	(956) 473-7700		043	MARTHA ALVAREZ	6-8	1317			
SALVADOR GARCIA MIDDLE	(956) 473-5000		044	CLEOTILDE GAMEZ	6-8	485			
GEORGE WASHINGTON MIDDLE	(956) 473-7600		045	BETH PORTER	6-8	1383			
CLARK MIDDLE	(956) 473-7500		046	MELISSA CHAPA-RAMIREZ	6-8	781			
LOS OBISPOS MIDDLE	(956) 473-7800		047	JESSICA SALAZAR	6-8	960			
TRAUTMANN MIDDLE	(956) 473-7400		048	LETICIA MENCHACA	6-8	1815			
ANTONIO GONZALEZ MIDDLE	(956) 473-7000		053	PATRICIA PEREZ	6-8	1249			
LAMAR BRUNI VERGARA MIDDLE	(956) 473-6600		054	CLARE FLORES	6-8	945			
NYE EL	(956) 473-3700		103	CYNTHIA CABALLERO	EE-5	803			
CLARK EL	(956) 476-4600		105	GABRIELA PEREZ	EE-5	459			
SALINAS EL	(956) 473-3200		107	ABRAHAM RODRIGUEZ, III	EE-5	826			
NEWMAN EL	(956) 473-3800		109	LETICIA GARCIA	EE-5	569			
TRAUTMANN EL	(956) 473-3100		110	ZAIDA GONZALEZ	EE-5	800			
SIGIFREDO PEREZ EL	(956) 473-3600		111	SALUD HERNANDEZ	EE-5	644			
FINLEY EL	(956) 473-4500		112	JOE GARZA	EE-5	547			
AMPARO GUTIERREZ EL	(956) 473-4400		114	CLAUDIA GUZMAN	EE-5	567			
RUIZ EL	(956) 473-3300		115	CARYN FOX	EE-5	889			
MATIAS DE LLANO EL	(956) 473-4000		116	MARIA CAMPOS	EE-5	589			
KAZEN EL	(956) 473-4200		117	MARIA ARAMBULA-RUIZ	EE-5	515			
JUAREZ/LINCOLN EL	(956) 473-4300		118	ROBERTO ORTIZ	EE-5	776			

# Texas Public Schools and Charters, Directory, November 2016

County, district, region, school	Mailing address and phone number	Cnty.-dist. number	Sch. no.	County and district superintendents, principals	Grades	2015-16 enrollment	Appraised valuation (in \$ thousands)	Tax rate	
								Main-tenance	Bond
PRADA EL	(956) 473-3500		119	RAQUEL ALVARADO	EE-5	713			
CHARLES BORCHERS EL	(956) 473-7200		120	MUCIA FLORES	EE-5	947			
KENNEDY ZAPATA EL	(956) 473-4100		121	THELMA MARTINEZ	EE-5	436			
COL SANTOS BENAVIDES EL	(956) 473-4900		122	DR MYRTHA VILLARREAL	EE-5	992			
FRANKLIN D ROOSEVELT EL	(956) 473-3400		123	SYLVIA RUIZ	EE-5	691			
JUDITH ZAFFIRINI EL	(956) 473-2900		124	CLAUDIA BENAVIDES	EE-5	1108			
HENRY CUELLAR EL	(956) 473-2700		125	MELISSA SHINN	EE-5	686			
JULIA BIRD JONES MULLER EL	(956) 473-3900		126	MAYRA RAMIREZ	EE-5	887			
JOHN W ARNDT EL	(956) 473-2800		127	JUANITA ZEPEDA	EE-5	886			
BONNIE L GARCIA EL	(956) 764-8900		128	PATRICIA LANAS	EE-5	899			
RODOLFO C CENTENO EL	(956) 473-8800		129	LAURA DE LOS SANTOS	EE-5	826			
DR MALAKOFF EL	(956) 473-4800		130	ANNA MARTINEZ	EE-5	891			
BARBARA FASKEN EL	(956) 473-4700		131	MELBA GUTIERREZ	EE-5	946			
RADCLIFFE & SUE KILLAM EL	(956) 473-2600		132	AGAPITO PALIZO	EE-5	804			
VETERANS MEMORIAL EL	(956) 473-1200		133	LUZ SERNA RAMIREZ	EE-5	697			
NEW EL			137		PK-5	0			
<b>ALTERNATIVE INSTRUCTIONAL</b>									
YOUTH VILLAGE DETENTION CENTER			030		5-12	0			
YOUTH RECOVERY HOME			031		5-12	0			
CASA ESPERANZA RECOVERY HOME			032		5-12	0			
<b>JJAEP INSTRUCTIONAL</b>									
JUVENILE JUSTICE ALTERNATIVE PROGRAM			006	ADRIANA ALEXANDER	6-12	31			
<b>DAEP INSTRUCTIONAL</b>									
UNITED STEP ACADEMY	(956) 764-6500		004	GERARDO RODRIGUEZ	1-12	141			
<b>WEBB CISD 01</b>	P O BOX 206 BRUNI 78344-0206 PHONE - (361) 747-5415 ext:1001 FAX - (361) 747-5202	240-904		HERIBERTO GONZALEZ		330	589,155	.080	.011
<b>REGULAR INSTRUCTIONAL</b>									
BRUNI H S	(361) 747-5415 ext:1014		001	SANDRA CASTILLO	9-12	102			
BRUNI MIDDLE	(361) 747-5415 ext:1007		041	SANDRA CASTILLO	6-8	-			
OILTON EL	(361) 747-5415 ext:2000		102	JOSIE CASTILLO	EE-5	155			
<b>JJAEP INSTRUCTIONAL</b>									
JJAEP			003		6-12	-			
<b>DAEP INSTRUCTIONAL</b>									
WEBB D A E P	(361) 747-5415 ext:1014		002		6-12	0			
<b>241 WHARTON COUNTY</b>		<b>241</b>							
<b>BOLING ISD 03</b>	P O BOX 160 BOLING 77420-0160 PHONE - (979) 657-2770 FAX - (979) 657-3265	241-901		WADE STIDEVENT		1108	277,855	.104	.000
<b>REGULAR INSTRUCTIONAL</b>									
BOLING H S	(979) 657-2816		001	KEITH JEDLICKA	8-12	339			
IAGO J H	(979) 657-2826		041	BRETT POHLER	6-8	272			
NEWGULF EL	(979) 657-2837		101	GERALD FLOYD	EE-5	497			
<b>EAST BERNARD ISD 03</b>	723 COLLEGE ST EAST BERNARD 77435 PHONE - (979) 335-7519 ext:117 FAX - (979) 335-6561	241-902		COURTNEY HUGGINS		1001	330,968	.117	.006
<b>REGULAR INSTRUCTIONAL</b>									
EAST BERNARD H S	(979) 335-7519 ext:110		001	JAY JANCZAK	9-12	313			
EAST BERNARD J H	(979) 335-7519 ext:126		041	EMMETT TUGWELL	5-8	313			
EAST BERNARD EL	(979) 335-7519 ext:119		101	PHILIP GAUDETTE	EE-4	375			
<b>EL CAMPO ISD 03</b>	700 W NORRIS ST EL CAMPO 77437-2499 PHONE - (979) 543-6771 FAX - (979) 543-1670	241-903		KELLY WATERS		3601	1,141,012	.104	.016
<b>REGULAR INSTRUCTIONAL</b>									
EL CAMPO H S	(979) 543-6341		001	RICH DUBROC	9-12	995			
EL CAMPO MIDDLE	(979) 543-6362		041	MARK FREEMAN	6-8	869			
HUTCHINS EL	(979) 543-5481		102	ALICIA STARY	1-3	529			
NORTHSIDE EL	(979) 543-5812		103	REBECCA CROWELL	4-5	570			
MYATT EL	(979) 543-7514		107	MAURI COUEY	EE-KG	638			
<b>WHARTON ISD 03</b>	2100 N FULTON ST WHARTON 77488-3146 PHONE - (979) 532-6201 FAX - (979) 532-6228	241-904		TINA HERRINGTON		2225	909,568	.104	.016
<b>REGULAR INSTRUCTIONAL</b>									
WHARTON H S	(979) 532-6800		001	MARK ANGLIN	9-12	587			
WHARTON J H	(979) 532-6840		042	PATRICIA BROWN	7-8	296			
C G SIVELLS EL	(979) 532-6866		102	TRISHA TERRELL	EE-2	635			
WHARTON EL	(979) 532-6882		106	JENNIFER MANN	3-6	707			



# Texas Public Schools and Charters, Directory, November 2016

County, district, region, school	Mailing address and phone number	Cnty.-dist. number	Sch. no.	County and district superintendents, principals	Grades	2015-16 enrollment	Appraised valuation (in \$ thousands)	Tax rate	
								Main-tenance	Bond
<b>LOUISE ISD 03</b>	P O BOX 97 LOUISE 77455-0097 PHONE - (979) 648-2982 FAX - (979) 648-2520	241-906		DR GARTH OLIVER		512	237,942	.115	.005
<b>REGULAR INSTRUCTIONAL</b>									
LOUISE H S	(979) 648-2202		001	DONNA KUTAC	9-12	140			
LOUISE J H	(979) 648-2262		041	BRADY PETERSON	6-8	116			
LOUISE EL	(979) 648-2262		101	KATHY EDWARDS	EE-5	256			
<b>242 WHEELER COUNTY</b>		<b>242</b>							
<b>SHAMROCK ISD 16</b>	100 S ILLINOIS ST SHAMROCK 79079-2434 PHONE - (806) 256-3492 ext:222 FAX - (806) 256-3628	242-902		KENNETH SHIELDS		427	157,986	.104	.000
<b>REGULAR INSTRUCTIONAL</b>									
SHAMROCK H S	(806) 256-3492 ext:224		001	BRANDON MAHLER	9-12	101			
SHAMROCK MIDDLE	(806) 256-3492 ext:228		041	JUSTIN PEEVEY ED BERNGEN	6-8	93			
SHAMROCK EL	(806) 256-3492 ext:228		101	JUSTIN PEEVEY ED BERNGEN	EE-5	233			
<b>WHEELER ISD 16</b>	P O BOX 1010 WHEELER 79096-1010 PHONE - (806) 826-5241 FAX - (806) 826-3118	242-903		BRYAN MARKHAM		487	408,351	.104	.008
<b>REGULAR INSTRUCTIONAL</b>									
WHEELER SCHOOL	(806) 826-5534		001	DAVID DALE MIKE BAILEY	EE-12	487			
<b>KELTON ISD 16</b>	16703 FM 2697 WHEELER 79096-7715 PHONE - (806) 826-5795 FAX - (806) 826-3601	242-905		DOUG RICE		111	1,090,497	.071	.000
<b>REGULAR INSTRUCTIONAL</b>									
KELTON SCHOOL	(806) 826-5795		001	JOHNNY JAMES	PK-12	111			
<b>FORT ELLIOTT CISD 16</b>	P O BOX 138 BRISCOE 79011-0138 PHONE - (806) 375-2454 FAX - (806) 375-2327	242-906		BRAD SLATTON		169	1,867,830	.081	.007
<b>REGULAR INSTRUCTIONAL</b>									
FORT ELLIOTT SCHOOL	(806) 375-2454		001	BENNY BARNETT	PK-12	169			
<b>243 WICHITA COUNTY</b>		<b>243</b>							
<b>BURKBURNETT ISD 09</b>	416 GLENDALE ST BURKBURNETT 76354-2499 PHONE - (940) 569-3326 FAX - (940) 569-4776	243-901		TYLOR CHAPLIN		3332	776,208	.117	.014
<b>REGULAR INSTRUCTIONAL</b>									
BURKBURNETT H S	(940) 569-1411		001	BRAD OWEN	9-12	901			
BURKBURNETT MIDDLE	(940) 569-3381		041	SCOTT SLATER	6-8	741			
JOHN G HARDIN EL	(940) 569-5253		101	KENDY JOHNSTON	EE-5	470			
JOHN G TOWER EL	(940) 855-3221		103	JENNIFER BELL	EE-5	570			
I C EVANS EL	(940) 569-3311		104	MICHELLE WIESE	EE-5	636			
<b>ALTERNATIVE INSTRUCTIONAL</b>									
GATEWAY STUDENT SUPPORT CTR	(940) 569-0850		002	DEL HARDAWAY	9-12	14			
<b>JJAEP INSTRUCTIONAL</b>									
WICHITA CO JJAEP	(940) 569-3326		003	BRIAN WADDELL	5-12	0			
<b>ELECTRA ISD 09</b>	P O BOX 231 ELECTRA 76360-0231 PHONE - (940) 495-3683 FAX - (940) 495-3945	243-902		SCOTT HOGUE		425	239,193	.104	.037
<b>REGULAR INSTRUCTIONAL</b>									
ELECTRA JUNIOR/SENIOR HIGH	(940) 495-2218		001	MICHAEL STEVENS	7-12	167			
ELECTRA EL	(940) 495-3682		101	STEVEN WALLACE	EE-6	258			
<b>IOWA PARK CISD 09</b>	P O BOX 898 IOWA PARK 76367-0898 PHONE - (940) 592-4193 FAX - (940) 592-2136	243-903		STEVEN MOODY		1785	576,328	.117	.016
<b>REGULAR INSTRUCTIONAL</b>									
IOWA PARK H S	(940) 592-2144		001	LEAH RUSSELL	9-12	505			
W F GEORGE MIDDLE	(940) 592-2196		041	DARLA BIDDY	6-8	406			
BRADFORD EL	(940) 592-5841		101	BRANDI SWENSON	3-5	370			
KIDWELL EL	(940) 592-4322		103	JAMES KENNEDY	EE-2	504			
<b>JJAEP INSTRUCTIONAL</b>									

# Texas Public Schools and Charters, Directory, November 2016

County, district, region, school	Mailing address and phone number	Cnty.-dist. number	Sch. no.	County and district superintendents, principals	Grades	2015-16 enrollment	Appraised valuation (in \$ thousands)	Tax rate	
								Main-tenance	Bond
IOWA PARK JJAEP	(940) 592-1410		002	KENNY JOHNSON	KG-12	0			
<b>WICHITA FALLS ISD 09</b>	P O BOX 97533 WICHITA FALLS 76307 PHONE : (940) 235-1000 FAX : (940) 720-3228	243-905		MICHAEL KUHRT		14159	4,087,932	.104	.019
<b>REGULAR INSTRUCTIONAL</b>									
HIRSCHI H S	(940) 235-1070		001	DOUG ALBUS	9-12	851			
RIDER H S	(940) 235-1077		002	CARL PALMORE	9-12	1482			
WICHITA FALLS H S	(940) 235-1084		004	CHRISTY NASH	9-12	1197			
CAREER AND TECHNICAL EDUCATION CENTER	(940) 235-1091		010		9-12	0			
BARWISE MIDDLE	(940) 235-1108		046	CODY BLAIR	6-8	785			
MCNIEL MIDDLE	(940) 235-1118		047	TANIA RUSHING	6-8	736			
KIRBY MIDDLE	(940) 235-1113		048	TROY FARRIS	6-8	619			
BROOK VILLAGE EARLY CHILDHOOD	(940) 235-1132		104	CHRISTINA HENRY	PK-KG	234			
BURGESS EL	(940) 235-1136		105	ANN PETTIT	EE-5	432			
CROCKETT EL	(940) 235-1140		107	KORY DORMAN	KG-5	569			
CUNNINGHAM SCHOOL	(940) 235-1144		108	ASHLEY DAVIS	EE-5	451			
FAIN EL	(940) 235-1148		109	CLARISA RICHIE	EE-5	590			
FOWLER EL	(940) 235-1152		111	JEFF HILL	EE,KG-5	582			
FRANKLIN EL	(940) 235-1156		112	ANGIE BETTS	EE,KG-5	517			
HAYNES EL	(940) 235-1160		114	DEIRDRE FORNEY	PK-5	286			
CUNNINGHAM SPECIAL ED CENTER	(940) 235-1147		115	ASHLEY DAVIS	EE-6	29			
JEFFERSON EL	(940) 235-1168		118	PETER BRAVEBOY	EE-5	498			
LAMAR EL	(940) 235-1172		119	AMANDA GARCIA	EE-5	420			
MILAM EL	(940) 235-1176		121	ANA GRIFFITHS	EE-5	594			
SHEPPARD AFB EL	(940) 235-1184		123	CINDY WADDELL	EE-6	293			
BOOKER T WASHINGTON EL	(940) 235-1196		125	MARK DAVIS	EE-5	287			
WEST FOUNDATION EL	(940) 235-1192		126	KIM SMITH	EE,KG-5	527			
SCOTLAND PARK EL	(940) 235-1180		128	LAURA SCOTT	EE-5	531			
SOUTHERN HILLS EL	(940) 235-1188		129	NAOMI ALEJANDRO	EE-5	505			
FARRIS EARLY CHILDHOOD CTR	(940) 235-4302		130	REBECCA HERNANDEZ	EE-PK	216			
ZUNDELWITZ EL	(940) 235-1164		131	SHANNAN PORTER	EE-5	673			
NORTHWEST HEAD START	(940) 235-4307		207	REBECCA HERNANDEZ	PK	50			
ROSEWOOD HEAD START	(940) 235-4309		208	REBECCA HERNANDEZ	PK	99			
<b>ALTERNATIVE INSTRUCTIONAL</b>									
HARRELL ACCELERATED LEARNING CENTER	(940) 235-1096		006	GENA WOODARD	9-12	79			
<b>JJAEP INSTRUCTIONAL</b>									
WICHITA COUNTY JUVENILE JUSTICE AEP	(940) 322-7414		009	LINDA NICHOLS	5-12	27			
<b>DAEP INSTRUCTIONAL</b>									
DENVER CTR	(940) 235-1101		008	LINDA NICHOLS	3-12	0			
<b>CITY VIEW ISD 09</b>	1025 CITY VIEW DR WICHITA FALLS 76306 PHONE : (940) 855-4042 FAX : (940) 851-8889	243-906		STEVE HARRIS		1026	173,412	.117	.025
<b>REGULAR INSTRUCTIONAL</b>									
CITY VIEW JUNIOR/SENIOR HIGH	(940) 855-7511		001	DARYL FRAZIER	7-12	437			
CITY VIEW EL	(940) 855-2351		101	STEPHANIE SPEAR	EE-6	589			
<b>JJAEP INSTRUCTIONAL</b>									
WICHITA COUNTY J J A E P	(940) 322-7414		002	BRIAN WADDELL	5-12	0			
<b>244 WILBARGER COUNTY</b>		<b>244</b>							
<b>HARROLD ISD 09</b>	18106 STEWART ST HARROLD 76364-0400 PHONE : (940) 886-2213 FAX : (940) 886-2215	244-901		DAVID THWEATT		101	64,825	.117	.000
<b>REGULAR INSTRUCTIONAL</b>									
HARROLD SCHOOL	(940) 886-2213		001	CRAIG TEMPLETON	KG-12	101			
<b>VERNON ISD 09</b>	1713 WILBARGER ST VERNON 76384-4741 PHONE : (940) 553-1900 FAX : (940) 553-3802	244-903		GARY HARRELL		2090	881,601	.104	.009
<b>REGULAR INSTRUCTIONAL</b>									
VERNON H S	(940) 553-3377		001	LYNN ANDERSON	9-12	524			
VERNON MIDDLE	(940) 552-6231		041	MICHAEL CAMPOS	6-8	463			
CENTRAL EL	(940) 553-1859		101	KACY HUNTER	2-3	311			
SHIVE EL	(940) 553-4309		104	STEFANIE MERRELL	4-5	344			
T G MCCORD EL	(940) 553-4381		105	DR PAUL FLEMING	EE-1	373			
<b>ALTERNATIVE INSTRUCTIONAL</b>									
NORTH TEXAS STATE HOSPITAL - AFP - VERNON	(940) 552-9901 ext:4646		002	JOE HENNESSEE	6-12	75			
<b>NORTHSIDE ISD 09</b>	18040 HWY 283 N VERNON 76384-9801 PHONE : (940) 552-2551 FAX : (940) 553-4919	244-905		JACK COODY		205	39,717	.117	.012
<b>REGULAR INSTRUCTIONAL</b>									

# Texas Public Schools and Charters, Directory, November 2016

County, district, region, school	Mailing address and phone number	Cnty.-dist. number	Sch. no.	County and district superintendents, principals	Grades	2015-16 enrollment	Appraised valuation (in \$ thousands)	Tax rate	
								Maintenance	Bond
NORTHSIDE SCHOOL	(940) 562-2551		001	MARK HAUGHT	KG-12	205			
<b>245 WILLACY COUNTY</b>		<b>245</b>							
<b>LASARA ISD 01</b>	P O BOX 57 LASARA 78561-0057 PHONE : (956) 642-3598 FAX : (956) 642-3546	245-901		SARA ALVARADO		459	35,043	.117	.022
<b>REGULAR INSTRUCTIONAL</b>									
LASARA H S	(956) 642-3271		001	ALEJOS SALAZAR	9-12	107			
LASARA EL	(956) 642-3271		101	MELISSA GARZA	EE-8	352			
<b>LYFORD CISD 01</b>	P O BOX 220 LYFORD 78569-0220 PHONE : (956) 347-3900 FAX : (956) 347-5588	245-902		EDUARDO INFANTE		1542	224,698	.117	.011
<b>REGULAR INSTRUCTIONAL</b>									
LYFORD H S	(956) 347-3909 ext:278		001	VERONICA SANCHES	9-12	433			
LYFORD MIDDLE	(956) 347-3910 ext:212		041	JOSE ESCAMILLA	6-8	357			
LYFORD EL	(956) 347-3911 ext:251		106	VERONICA LERMA	EE-5	752			
<b>JJAEP INSTRUCTIONAL</b>									
CCJJAEP			002		6-12	0			
<b>RAYMONDVILLE ISD 01</b>	419 FM 3168 RAYMONDVILLE 78580-3351 PHONE : (956) 689-8176 ext:4100 FAX : (956) 689-0201	245-903		JOHNNY PINEDA		2147	239,426	.104	.028
<b>REGULAR INSTRUCTIONAL</b>									
RAYMONDVILLE H S	(956) 689-8170 ext:4131		001	CRISELDA RODRIGUEZ-FLORES	9-12	523			
MYRA GREEN MIDDLE	(956) 689-8171 ext:4300		041	JOSE VALDEZ	6-8	445			
PITTMAN EL	(956) 689-8173 ext:4200		102	SULEMA DAVILA	EE-5	641			
SMITH EL	(956) 689-8172 ext:4400		105	ANTONIO GUERRA	EE-5	458			
<b>ALTERNATIVE INSTRUCTIONAL</b>									
RAYMONDVILLE OPTIONS ACADEMIC ACADEMY	(956) 689-8175 ext:4500		004	FRANK GARCIA	9-12	-			
<b>JJAEP INSTRUCTIONAL</b>									
CCJJAEP	(956) 689-8176 ext:4101		003	BENJAMIN CLINTON	6-12	-			
<b>SAN PERLITA ISD 01</b>	P O BOX 37 SAN PERLITA 78590-0037 PHONE : (956) 248-5563 FAX : (956) 248-5561	245-904		ALBERT PENA		281	82,703	.104	.024
<b>REGULAR INSTRUCTIONAL</b>									
SAN PERLITA H S	(956) 248-5250		002	ADRIAN MONTEMAYOR	9-12	85			
SAN PERLITA MIDDLE	(956) 248-5250		041	ADRIAN MONTEMAYOR	6-8	65			
SAN PERLITA EL	(956) 248-5250		101	Laurie Kilbourn	EE-5	131			
<b>246 WILLIAMSON COUNTY</b>		<b>246</b>							
<b>MERIDIAN WORLD SCHOOL LLC 13</b>	2555 N IH-35 ROUND ROCK 78664 PHONE : (512) 660-5230 FAX : (512) 660-5231	246-801		RICHARD FERNANDEZ		1249	0	.000	.000
<b>CHARTER/REGULAR INSTRUCTIONAL</b>									
MERIDIAN WORLD SCHOOL LLC	(512) 660-5230		001	CHARLES RYDER KELLY MCBRIDE	KG-12	1249			
<b>GOODWATER MONTESSORI SCHOOL 13</b>	612 W RIDGEWOOD RD GEORGETOWN 78633 PHONE : (512) 639-2880	246-802		NANCY GRIBBLE-TAY		0	0	.000	.000
<b>CHARTER/REGULAR INSTRUCTIONAL</b>									
GOODWATER MONTESSORI SCHOOL	(512) 639-2880		001		PK-8	0			
<b>FLORENCE ISD 13</b>	P O BOX 489 FLORENCE 76527-0489 PHONE : (254) 793-2850 FAX : (254) 793-3055	246-902		PAUL MICHALEWICZ		1026	306,551	.117	.018
<b>REGULAR INSTRUCTIONAL</b>									
FLORENCE H S	(254) 793-2495		001	STEVE ELDER	9-12	308			
FLORENCE MIDDLE	(254) 793-2504		041	CATHERINE BECKERLEY	6-8	-			
FLORENCE EL	(254) 793-2497		101	KAY BRADFORD	EE-5	486			
<b>JJAEP INSTRUCTIONAL</b>									
WILLIAMSON COUNTY JJAEP	(254) 793-2850		002		KG-12	0			
BELL COUNTY JJAEP	(254) 793-2850		005		KG-12	0			
<b>DAEP INSTRUCTIONAL</b>									
WILLIAMSON CO JUVENILE DETENTION CENTER	(254) 793-2850		004	LINDA TAYLOR	4-12	-			
<b>GEORGETOWN ISD 13</b>	603 LAKEWAY DR GEORGETOWN 78628-2843 PHONE : (512) 943-5000	246-904		DR FRED BRENT		10997	7,189,684	.108	.032

# Texas Public Schools and Charters, Directory, November 2016

County, district, region, school	Mailing address and phone number	Cnty.-dist. number	Sch. no.	County and district superintendents, principals	Grades	2015-16 enroll- ment	Appraised valuation (in \$ thousands)	Tax rate	
								Main- tenance	Bond
REGULAR INSTRUCTIONAL									
FAX - (512) 943-5004									
GEORGETOWN H S	(512) 943-5100		001	CADE SMITH	9-12	1862			
EAST VIEW H S	(512) 943-1800		004	DR DAVE DENNY	9-12	1507			
DOUGLAS BENOLD MIDDLE	(512) 943-5090		040	LESLIE MICHALIK	6-8	870			
JAMES TIPPIT MIDDLE	(512) 943-5040		041	BRIAN DAWSON	6-8	838			
CHARLES A FORBES MIDDLE	(512) 943-5150		042	LEONARD RHOADS	6-8	810			
ANNIE PURL EL	(512) 943-5080		101	TERRI SPACE	EE-2	453			
CARVER EL	(512) 943-5070		102	BOTTLINGER NANCY	EE-5	716			
FROST EL	(512) 943-5020		103	JANET MORMON	EE-5	411			
PAT COOPER EL	(512) 943-5060		104	SUSAN PEACOCK	EE,KG-5	530			
DELL PICKETT EL	(512) 943-5050		105	NATALIA RAMBACK	EE-5	309			
RAYE MCCOY EL	(512) 943-5030		106	TYRA RASBERRY	EE,KG-5	604			
VILLAGE EL	(512) 943-5140		107	DEBRA BARKER	EE-5	505			
WILLIAMS EL	(512) 943-5160		108	NATASHA DRUMGOOLE	3-5	379			
JO ANN FORD EL	(512) 943-5180		109	DONNA WALLACE	EE,KG-5	535			
JAMES E MITCHELL EL	(512) 943-1820		110	ROBERT DYER	EE-5	549			
ALTERNATIVE INSTRUCTIONAL									
CHIP RICHARTE H S	(512) 943-5120		002	MARSHA WINSHIP	9-12	84			
WILLIAMSON CO JUVENILE DETENTION CENTER	(512) 943-3232		199	ROBERT FISCHER	4-12	6			
JJAEP INSTRUCTIONAL									
WILLIAMSON CO J J A E P	(512) 943-3255		197	ROBERT FISCHER	5-12	5			
DAEP INSTRUCTIONAL									
GEORGETOWN ALTER PROG	(512) 943-5196		003	LOUIS GARZA	6-12	24			
<b>GRANGER ISD 13</b>									
P O BOX 578									
GRANGER 76630-0578									
PHONE - (512) 859-2613 ext:229									
FAX - (512) 859-2446									
REGULAR INSTRUCTIONAL									
GRANGER SCHOOL	(512) 859-2173	246-905	001	MIKE ABBOTT	EE-12	406	131,558	.104	.007
JJAEP INSTRUCTIONAL									
WILLIAMSON CO J J A E P			002		6-12	0			
DAEP INSTRUCTIONAL									
WM S LOTT JUVENILE CTR	(512) 859-2613 ext:222		003		6-12	0			
<b>HUTTO ISD 13</b>									
200 COLLEGE ST									
HUTTO 78634-0430									
PHONE - (512) 759-3771									
FAX - (512) 759-4797									
REGULAR INSTRUCTIONAL									
HUTTO H S	(512) 759-4700		001	ROY CHRISTIAN	9-12	1775	6527	1,995,674	.117 .050
HUTTO MIDDLE	(512) 759-4541		041	ELIZABETH ANDERSON	6-8	717			
FARLEY MIDDLE	(512) 759-2050		042	JORGE FRANCO	6-8	738			
HUTTO EL	(512) 759-2094		101	GAYE ROSSER	EE-5	658			
COTTONWOOD CREEK EL	(512) 759-5430		103	KYLE RUGGIRELLO	EE-5	-			
RAY EL	(512) 759-5450		104	ADRIENNE KING	EE-5	738			
VETERANS HILL EL	(512) 759-3030		106	MICHELE BISCHOFFBERGER	EE-5	648			
HOWARD NORMAN EL	(512) 759-5480		107	GREGORY NESTLE	EE-5	0			
NADINE JOHNSON EL	(512) 759-5400		121	JACQUELINE MAYS	EE-5	711			
JJAEP INSTRUCTIONAL									
WILLIAMSON COUNTY ACADEMY	(512) 948-4005		002	ROBERT FISCHER	5-12	-			
DAEP INSTRUCTIONAL									
WILLIAMSON COUNTY DETENTION CENTER	(512) 948-4005		003	ROBERT FISCHER	5-12	0			
<b>JARRELL ISD 13</b>									
P O BOX 9									
JARRELL 76537-0009									
PHONE - (512) 746-2124									
FAX - (512) 746-2518									
REGULAR INSTRUCTIONAL									
JARRELL H S	(512) 746-2188 ext:4001		001	LINDSIE ALMQUIST	9-12	390	1426	870,732	.104 .033
JARRELL MIDDLE	(512) 746-4180 ext:3001		041	ABBE LESTER	6-8	288			
JARRELL EL	(512) 746-2170 ext:2001		101	JACK WILSON	EE-2	531			
JARRELL INT	(512) 746-4805		201	BRENDA HIGHT	3-5	214			
ALTERNATIVE INSTRUCTIONAL									
LOTT DETENTION CENTER	(512) 746-2124		004		5-12	-			
JJAEP INSTRUCTIONAL									
WILLIAMSON CO J J A E P	(512) 746-2124		002		6-12	-			
<b>LIBERTY HILL ISD 13</b>									
301 FORREST ST									
LIBERTY HILL 78642									
PHONE - (512) 260-5580									
FAX - (512) 260-5581									
REGULAR INSTRUCTIONAL									
LIBERTY HILL H S	(512) 260-5500		001	MARIO BYE	9-12	1089	3482	1,422,210	.104 .050
LIBERTY HILL J H	(512) 379-3300		041	ANNETTE COE	7-8	512			
LIBERTY HILL EL	(512) 515-6514		101	MELANIE BOWMAN	EE-1	548			
LIBERTY HILL INT	(512) 379-3200		102	KATHY MAJOR	5-6	548			
BILL BURDEN EL	(512) 260-4400		103	TERRIE CHAMBERS	2-4	782			

# Texas Public Schools and Charters, Directory, November 2016

County, district, region, school	Mailing address and phone number	Cnty.-dist. number	Sch. no.	County and district superintendents, principals	Grades	2015-16 enrollment	Appraised valuation (in \$ thousands)	Tax rate	
								Main-tenance	Bond
<b>JJAEP INSTRUCTIONAL</b>									
WILLIAMSON CO ACADEMY	(512) 943-3260		005	ROBERT FISCHER	6-12	-			
<b>DAEP INSTRUCTIONAL</b>									
WILLIAMSON COUNTY JUVENILE DETENTION CENTER	(512) 943-3260		006	ROBERT FISCHER	6-12	-			
<b>ROUND ROCK ISD 13</b>									
	1311 ROUND ROCK AVE ROUND ROCK 78681-4941 PHONE - (512) 464-5000 FAX - (512) 464-5055	246-909		DR STEVE FLORES		47827	27,243,818	.104	.029
<b>REGULAR INSTRUCTIONAL</b>									
ROUND ROCK H S	(512) 464-6000		001	NATALIE NICHOLS	9-12	3134			
WESTWOOD H S	(512) 464-4000		003	MARIO ACOSTA	9-12	2709			
MCNEIL H S	(512) 464-6300		004	COURTNEY ACOSTA	9-12	2625			
STONY POINT H S	(512) 428-7000		007	ANTHONY WATSON	9-12	2600			
CEDAR RIDGE H S	(512) 704-0100		008	LYNETTE THOMAS	9-12	2746			
NEW 6TH H S - PEARSON RANCH	(512) 464-5000		010		9-12	0			
7TH H S - NORTHEAST	(512) 464-5000		014		9-12	0			
RRISD EARLY COLLEGE H S	(512) 704-1650		015	CLARRISA RODRIGUEZ	9-12	0			
C D FULKES MIDDLE	(512) 428-3100		041	NANCY GUERRERO	6-8	705			
NOEL GRISHAM MIDDLE	(512) 428-2650		042	KIM WINTERS	6-8	700			
CHISHOLM TRAIL MIDDLE	(512) 428-2500		043	STEVEN SWAIN	6-8	1045			
CANYON VISTA MIDDLE	(512) 464-8100		044	NICOLE HAGERTY	6-8	1398			
DEERPARK MIDDLE	(512) 464-6600		045	JONATHAN SMITH	6-8	899			
HOPEWELL MIDDLE	(512) 464-5200		046	KARL WAGGONER	6-8	993			
CEDAR VALLEY MIDDLE	(512) 428-2300		047	MATTHEW GROFF	6-8	1368			
NEW MIDDLE AT MCNEIL			048		6-8	0			
NEW MIDDLE #9 AT GULF WAY			050		6-8	0			
RIDGEVIEW MIDDLE	(512) 424-8400		051	TRAVIS MUTSCHER	6-8	1377			
JAMES GARLAND WALSH MIDDLE	(512) 704-0800		052	BRENDA HEATH-AGNEW	6-8	1606			
PFC ROBERT P HERNANDEZ MIDDLE	(512) 424-8800		053	NACHELLE SCOTT	6-8	816			
PEARSON RANCH MIDDLE	(512) 464-5000		054		6-8	0			
CLAUDE BERKMAN EL	(512) 464-8250		101	KATHLENE CAWTHRON	EE-5	505			
SPICEWOOD EL	(512) 428-3600		105	JIAE KIM	KG-5	808			
XENIA VOIGT EL	(512) 428-7500		106	CHERYL-ANN HESTER	EE-5	539			
DEEPWOOD EL	(512) 464-4400		107	REBA FAYE MUSSEY	EE,KG-5	373			
FOREST NORTH EL	(512) 464-6750		108	AMY JACOBS	EE-5	404			
ANDERSON MILL EL	(512) 428-3700		109	TRANA ALLEN	EE-5	515			
KATHY CARAWAY EL	(512) 464-5500		110	KATRINA BAILEY	EE,KG-5	739			
VIC ROBERTSON EL	(512) 428-3300		111	PATRICIA EPHLIN	EE-5	491			
PURPLE SAGE EL	(512) 428-3500		113	SARA NELSON	EE-5	331			
BRUSHY CREEK EL	(512) 428-3000		114	VALERIE TIDWELL	EE-5	800			
WELLS BRANCH EL	(512) 428-3400		115	BELINDA CINI	EE-5	951			
LAUREL MOUNTAIN EL	(512) 464-4300		116	JAN RICHARDS	EE,KG-5	800			
POND SPRINGS EL	(512) 464-4200		117	EDIE BINNS	EE-5	640			
BLUEBONNET EL	(512) 428-7700		118	LAWANDA CARLEY	EE-5	572			
DOUBLE FILE TRAIL EL	(512) 428-7400		119	ABBY DUFFY	EE-5	613			
LIVE OAK EL	(512) 428-3800		120	KATIE HOLDING	EE,KG-5	580			
GATTIS EL	(512) 428-2000		121	JENNIFER LUCAS	EE-5	735			
OLD TOWN EL	(512) 428-7600		122	LEAH IONNOTTI	EE-5	669			
FERN BLUFF EL	(512) 428-2100		123	DR ELIZABETH WILSON	EE,KG-5	656			
JOLLYVILLE EL	(512) 428-2200		124	SCOTT C MORGAN	EE-5	489			
CANYON CREEK EL	(512) 428-2800		125	APRIL CRAWFORD	EE,KG-5	417			
FOREST CREEK EL	(512) 464-5350		126	SHERI LEHNICK	PK-5	812			
CALDWELL HEIGHTS EL	(512) 428-7300		127	BARBARA BERGMAN	EE-5	696			
GREAT OAKS EL	(512) 464-6850		128	HEATH FRAZER	EE-5	722			
JOE LEE JOHNSON EL	(512) 704-1411		129	GABI NINO	EE-5	0			
BLACKLAND PRAIRIE EL	(512) 424-8600		130	MARY HILDEBRAND	EE,KG-5	812			
TERAVISTA EL	(512) 704-0500		131	MICHAEL WAKEFIELD	EE,KG-5	869			
CACTUS RANCH EL	(512) 424-8000		132	VICKI CRAIN	EE,KG-5	1037			
NEW EL AT RYANS CROSSING			133		KG-5	0			
PATSY SOMMER EL	(512) 704-0600		134	NANCY VARLJEN	EE-5	1073			
CHANDLER OAKS EL	(512) 704-0400		135	KELLEY HIRT	EE,KG-5	520			
NEYSA CALLISON EL	(512) 704-0700		136	KRISTA KUWAMURA	EE-5	845			
UNION HILL EL	(512) 424-8700		137	KIM CONNELLY	EE-5	818			
LINDA HERRINGTON EL	(512) 704-1900		138	JULIE NELSON	EE-5	891			
ELSA ENGLAND EL	(512) 704-1211		139	JANA STOWE	EE-5	903			
NEW NORTHEAST AREA EL			140		KG-5	0			
NEW LAKELINE AREA EL			141		KG-5	0			
<b>ALTERNATIVE INSTRUCTIONAL</b>									
GOALS	(512) 464-5153		005	DENNIS HARDESTY	6-12	0			
SUCCESS H S	(512) 428-7196		011	THOMASINE STEWART	9-12	392			
WM S LOTT JUVENILE CTR	(512) 930-4449		016	LINDA TAYLOR	5-12	15			
<b>JJAEP INSTRUCTIONAL</b>									
WILLIAMSON CO J J A E P	(512) 948-4005		012	LINDA TAYLOR	5-12	9			
<b>DAEP INSTRUCTIONAL</b>									
ROUND ROCK OPPORT CTR DAEP	(512) 428-2900		002	RENE POSEY	6-12	60			
EL DAEP	(512) 464-5920		102	BARRY RYAN	KG-5	5			

# Texas Public Schools and Charters, Directory, November 2016

County, district, region, school	Mailing address and phone number	Cnty.-dist. number	Sch. no.	County and district superintendents, principals	Grades	2015-16 enrollment	Appraised valuation (in \$ thousands)	Tax rate	
								Main-tenance	Bond
<b>TAYLOR ISD 13</b>	3101 N MAIN ST STE 104 TAYLOR 76574-2998 PHONE - (512) 365-1391 ext:3030 FAX - (512) 365-3800	246-911		JERRY VAUGHN		3182	887,833	.117	.028
<b>REGULAR INSTRUCTIONAL</b>									
TAYLOR H S	(512) 365-1291		001	ANDREW MADDOX	9-12	1001			
TAYLOR MIDDLE	(512) 365-8591		041	HECTOR MARTINEZ	6-8	686			
MAIN STREET INT	(512) 365-1091		102	TRAVIS MOTAL	4-5	436			
NAOMI PASEMANN EL	(512) 365-2278		103	JENNIFER PATSCHKE	1-3	670			
TH JOHNSON EL	(512) 365-7114		107	JAMIE HAYWOOD	EE-KG	382			
<b>ALTERNATIVE INSTRUCTIONAL</b>									
LOTT JUVENILE DETENTION CENTER	(512) 943-3260		011		4-12	-			
<b>JJAEP INSTRUCTIONAL</b>									
WILLIAMSON CO JJAEP			010		6-12	-			
<b>THRALL ISD 13</b>	201 S BOUNDS THRALL 76578-0398 PHONE - (512) 898-0062 FAX - (512) 898-5349	246-912		TOMMY HOOKER		648	204,253	.104	.024
<b>REGULAR INSTRUCTIONAL</b>									
THRALL H S	(512) 898-5193 ext:226		001	TRAVIS DUBE	9-12	217			
THRALL MIDDLE	(512) 898-5193 ext:226		042	KIMBERLEY LUTON	6-8	142			
THRALL EL	(512) 898-5293		101	JOLENA POKORNY	EE-5	289			
<b>ALTERNATIVE INSTRUCTIONAL</b>									
LOTT DETENTION CENTER	(512) 943-3232		003	ROBERT FISCHER	4-12	0			
<b>JJAEP INSTRUCTIONAL</b>									
WILLIAMSON CO J J A E P	(512) 943-3255		002	ROBERT FISCHER	5-12	0			
<b>LEANDER ISD 13</b>	P O BOX 218 LEANDER 78646-0218 PHONE - (512) 570-0000 FAX - (512) 570-0054	246-913		DR DAN TROXELL		37158	18,223,625	.104	.047
<b>REGULAR INSTRUCTIONAL</b>									
LEANDER H S	(512) 570-1000		001	TIFFANY TERRELL-SPICER	9-12	2194			
CEDAR PARK H S	(512) 570-1200		002	JOHN SLOAN	9-12	1951			
VISTA RIDGE H S	(512) 570-1800		003	PAUL JOHNSON	9-12	2252			
ROUSE H S	(512) 570-2000		004	CHRISTINE SIMPSON	9-12	2393			
VANDEGRIFT H S	(512) 570-2300		005	CHARLES LITTLE	9-12	2257			
GLENN H S			006	ARTURO LOMELI	9-10	0			
CEDAR PARK MIDDLE	(512) 570-3100		041	SANDRA STEWART	6-8	1418			
LEANDER MIDDLE	(512) 570-3200		042	MARK KOLLER	6-8	919			
RUNNING BRUSHY MIDDLE	(512) 570-3300		043	JIM ROSE	6-8	1271			
ARTIE L HENRY MIDDLE	(512) 570-3400		044	DR DAVID ELLIS	6-8	1306			
CANYON RIDGE MIDDLE	(512) 570-3500		045	SUSAN SULLIVAN	6-8	1284			
KNOX WILEY MIDDLE	(512) 570-3600		046	CHRIS SIMPSON	6-8	951			
FOUR POINTS MIDDLE	(512) 570-3700		047	JOE CICCARELLI	6-8	741			
FLORENCE W STILES MIDDLE	(512) 570-0000		048	SUSAN COLE	6-8	1047			
WHITESTONE EL	(512) 570-7400		101	REBECCA WEBSTER	EE-5	733			
ADA MAE FAUBION EL	(512) 570-7500		102	BARBARA STEINER	EE-5	524			
BLOCK HOUSE CREEK EL	(512) 570-7600		103	DEANA CADY	EE-5	642			
CYPRESS EL	(512) 570-5400		104	VICKY DRAPER	EE-5	754			
C C MASON EL	(512) 570-5500		105	ABBY KENNEL	EE-5	618			
LOIS F GIDDENS EL	(512) 570-5600		106	SALLY HILL	EE-5	556			
STEINER RANCH EL	(512) 570-5700		107	CATHERINE ROBINSON	EE-5	632			
PAULINE NAUMANN EL	(512) 570-5800		108	KEITH MORGAN	EE-5	469			
BAGDAD EL	(512) 570-5900		109	CHRISTY HILBUN	EE-5	570			
CHARLOTTE COX EL	(512) 570-6000		110	SHERI HAWTHORN	EE-5	684			
LAURA WELCH BUSH EL	(512) 570-6100		111	KRISTINE KLINE	EE-5	835			
PATRICIA KNOWLES EL	(512) 570-6200		112	LARA LABBE-MAGINEL	EE-5	710			
DEER CREEK EL	(512) 570-6300		113	TOL WILHITE	EE-5	692			
PLEASANT HILL EL	(512) 570-6400		114	HEATHER ROBBINS	EE-5	844			
RUTLEDGE EL	(512) 570-6500		115	ELIZABETH MOHLER	EE-5	796			
JIM PLAIN EL	(512) 570-6600		116	EVELYN CRISP	EE-5	649			
WILLIAM J WINKLEY EL	(512) 570-6700		117	DONNA BRADY	EE-5	682			
RIVER PLACE EL	(512) 570-6900		118	NIKI PRINDLE	EE-5	768			
GRANDVIEW HILLS EL	(512) 570-6800		119	KATHY GOECKE	EE-5	464			
PARKSIDE EL	(512) 570-7100		120	KIMBERLY WALTMON	EE-5	937			
WESTSIDE EL	(512) 570-7000		121	TRACIE MONTANIO	EE-5	569			
RONALD REAGAN EL	(512) 570-7200		122	STEVE CRAWFORD	EE-5	882			
RIVER RIDGE EL	(512) 570-7300		123	SHELLEY ROBERTS	EE-5	784			
OFFICER LEONARD A REED EL	(512) 570-7700		124	LISA GIBBS	EE-5	723			
CHRISTINE CAMACHO EL	(512) 570-7800		125	TERRI BREAUX	EE-5	602			
<b>ALTERNATIVE INSTRUCTIONAL</b>									
NEW HOPE H S	(512) 570-2200		011	BARBARA SPELMAN	9-12	42			
<b>JJAEP INSTRUCTIONAL</b>									
WILLIAMSON CO ACADEMY	(512) 943-3255		010	LINDA TAYLOR	6-12	5			
TRAVIS CO J J A E P	(512) 434-5000		013		6-12	0			
<b>DAEP INSTRUCTIONAL</b>									

# Texas Public Schools and Charters, Directory, November 2016

County, district, region, school	Mailing address and phone number	Cnty.-dist. number	Sch. no.	County and district superintendents, principals	Grades	2015-16 enrollment	Appraised valuation (in \$ thousands)	Tax rate	
								Maintenance	Bond
WILLIAMSON COUNTY DETENTION CENTER	(512) 943-3232		012	LINDA TAYLOR	3-12	8			
<b>COUPLAND ISD 13</b>	620 S COMMERCE ST COUPLAND 78615-0217 PHONE - (512) 856-2422 FAX - (512) 856-2222	246-914		TAMMY BRINKMAN		150	61,133	.104	.000
REGULAR INSTRUCTIONAL COUPLAND EL	(512) 856-2422		101	TAMMY BRINKMAN	KG-8	150			
<b>247 WILSON COUNTY</b>		<b>247</b>							
<b>FLORESVILLE ISD 20</b>	1200 5TH ST FLORESVILLE 78114-1852 PHONE - (830) 393-5300 FAX - (830) 393-5399	247-901		DR SHERRI BAYS		3982	1,181,671	.104	.041
REGULAR INSTRUCTIONAL FLORESVILLE H S	(830) 393-5370		001	MICHAEL SCHROLLER	9-12	1213			
FLORESVILLE MIDDLE	(830) 393-5350		041	MARCIA GONZALES	6-8	905			
NORTH EL	(830) 393-5310		104	GRISELDA RALEY	EE-5	967			
SOUTH EL	(830) 393-5325		106	SHELLEY KECK	EE-5	887			
JJAEP INSTRUCTIONAL WILSON CO J J A E P	(830) 393-5368		003	ANGELA GARCIA	4-12	-			
DAEP INSTRUCTIONAL FLORESVILLE ALTER CTR	(830) 393-5368		002	ANGELA GARCIA	KG-12	-			
<b>LA VERNIA ISD 20</b>	13600 US HWY 87 W LA VERNIA 78121-9554 PHONE - (830) 779-6600 FAX - (830) 779-2304	247-903		DR JOSE MORENO		3234	930,818	.104	.034
REGULAR INSTRUCTIONAL LA VERNIA H S	(830) 779-6630		001	KIMBERLEY MARTIN	9-12	1060			
LA VERNIA J H	(830) 779-6650		041	ANTHONY KOSUB	6-8	772			
LA VERNIA PRI	(830) 779-6660		103	TIFFANY WEHE	EE-2	693			
LA VERNIA INT	(830) 779-6640		104	SCOTT CALES	3-5	703			
ALTERNATIVE INSTRUCTIONAL FLORESVILLE CHOICE PROGRAM	(830) 393-5368		004	BUD BOX	7-12	0			
JJAEP INSTRUCTIONAL WILSON CO J J A E P	(830) 393-5368		003	ANGELA GARCIA	4-12	-			
DAEP INSTRUCTIONAL NIXON-SMILEY ALTERNATIVE CENTER	(830) 393-5368		002	BUD BOX	KG-12	-			
<b>POTH ISD 20</b>	P O BOX 250 POTH 78147-0250 PHONE - (830) 484-3330 ext:522 FAX - (830) 484-2961	247-904		PAULA RENKEN		825	326,908	.104	.010
REGULAR INSTRUCTIONAL POTH H S	(830) 484-3322		001	TODD PAWELEK	9-12	247			
POTH J H	(830) 484-3323		041	TODD DEEVER	6-8	184			
POTH EL	(830) 484-3321		101	LAURA KROLL	EE-5	394			
JJAEP INSTRUCTIONAL WILSON CO J J A E P	(830) 393-5758		003	BUD BOX	5-12	0			
DAEP INSTRUCTIONAL FLORESVILLE ED ALTER CTR	(830) 393-5368		002	BUD BOX	KG-12	0			
<b>STOCKDALE ISD 20</b>	P O BOX 7 STOCKDALE 78160-0007 PHONE - (830) 996-3551 FAX - (830) 996-1071	247-906		PAUL DARILEK		804	205,880	.104	.030
REGULAR INSTRUCTIONAL STOCKDALE H S	(830) 996-3103		001	SANDRA LYNN	9-12	236			
STOCKDALE J H	(830) 996-3153		041	SHARON DUNN	6-8	172			
STOCKDALE EL	(830) 996-1612		101	DONNA DOCKERY	EE-5	396			
JJAEP INSTRUCTIONAL WILSON CO JJAEP	(830) 393-5368		003	ANGELA GARCIA	KG-12	0			
DAEP INSTRUCTIONAL ALTERNATIVE SCHOOL	(830) 393-5368		002	ANGELA GARCIA	KG-12	0			
<b>248 WINKLER COUNTY</b>		<b>248</b>							
<b>KERMIT ISD 18</b>	601 S POPLAR KERMIT 79745-4712 PHONE - (432) 586-1000 FAX - (432) 586-1016	248-901		DR DENISE SHETTER		1461	626,925	.117	.029
REGULAR INSTRUCTIONAL KERMIT H S	(432) 586-1050		001	BRADON ENOS	9-12	371			
KERMIT J H	(432) 586-1040		041	MISSY GIMBLE	5-8	420			
KERMIT EL	(432) 586-1020		101	SONIA GONZALES	EE-4	670			
<b>WINK-LOVING ISD 18</b>	P O BOX 637	248-902		DR DEWITT SMITH		439	1,527,336	.104	.028

# Texas Public Schools and Charters, Directory, November 2016

County, district, region, school	Mailing address and phone number	Cnty.-dist. number	Sch. no.	County and district superintendents, principals	Grades	2015-16	Appraised	Tax rate	
						enroll- ment	valuation (in \$ thousands)	Main- tenance	Bond
	WINK 79789-0637 PHONE - (432) 527-3880 ext:7002 FAX - (432) 527-3505								
<b>REGULAR INSTRUCTIONAL</b>									
WINK H S	(432) 527-3880 ext:7016		001	SCOTTY CARMAN	7-12	166			
WINK EL	(432) 527-3880 ext:7013		101	LINDA JOLLY	EE-6	273			
<b>249 WISE COUNTY</b>		<b>249</b>							
<b>ALVORD ISD 11</b>	P O BOX 70 ALVORD 76225-0070 PHONE - (940) 427-5975 FAX - (940) 427-2313	249-901		DR RANDY BROWN		713	424,402	.117	.018
<b>REGULAR INSTRUCTIONAL</b>									
ALVORD H S	(940) 427-9643		001	DR RHETT KING	9-12	217			
ALVORD MIDDLE	(940) 427-5511		041	MICHAEL THURMAN	6-8	167			
ALVORD EL	(940) 427-2881		101	BRIDGET WILLIAMS	EE-5	329			
<b>BOYD ISD 11</b>	P O BOX 92308 BOYD 76023-3608 PHONE - (940) 433-2327 ext:500 FAX - (940) 433-9569	249-902		TED WEST		1177	780,973	.104	.018
<b>REGULAR INSTRUCTIONAL</b>									
BOYD H S	(940) 433-2327 ext:580		001	RANDALL NEDROW	9-12	346			
BOYD MIDDLE	(940) 433-2327 ext:560		041	JAMES McDONALD	7-8	177			
BOYD EL	(940) 433-2327 ext:520		101	ANKE BRACEY	EE-3	395			
BOYD INT	(940) 433-2327 ext:540		110	NINA COODY	4-6	259			
<b>BRIDGEPORT ISD 11</b>	2107 15TH ST BRIDGEPORT 76426-0036 PHONE - (940) 683-5124 FAX - (940) 683-4268	249-903		EDDIE BLAND		2092	1,411,217	.104	.018
<b>REGULAR INSTRUCTIONAL</b>									
BRIDGEPORT H S	(940) 683-4064		001	JAIME STURDIVANT	9-12	642			
BRIDGEPORT MIDDLE	(940) 683-2273		041	TRAVIS WHISENANT	6-8	480			
BRIDGEPORT EL	(940) 683-5955		101	MARTHA BOCK	EE-2	510			
BRIDGEPORT INT	(940) 683-5784		102	RITA LEMOINE	3-5	460			
<b>CHICO ISD 11</b>	P O BOX 95 CHICO 76431-0095 PHONE - (940) 644-2228 ext:0 FAX - (940) 644-5642	249-904		GARY ELSOM		616	583,513	.104	.019
<b>REGULAR INSTRUCTIONAL</b>									
CHICO H S	(940) 644-5783		001	RANDY BRAWNER	9-12	197			
CHICO MIDDLE	(940) 644-5550		041	KAREN WOODRUFF	6-8	119			
CHICO EL	(940) 644-2220 ext:2013		101	KAREN DECKER	EE-5	300			
<b>DECATUR ISD 11</b>	307 S CATES DECATUR 76234-2360 PHONE - (940) 393-7100 ext:7103 FAX - (940) 627-3141	249-905		ROD TOWNSEND		2995	2,251,569	.104	.029
<b>REGULAR INSTRUCTIONAL</b>									
DECATUR H S	(940) 393-7200		001	JEFF RUSSELL	9-12	910			
MCCARROLL MIDDLE	(940) 393-7300		041	DEWAYNE TAMPLIN	6-8	464			
MCCARROLL MIDDLE 6TH GRADE	(940) 393-7327		042	DEWAYNE TAMPLIN	6	222			
RAWN EL	(940) 393-7600		101	MELONIE CHRISTIAN	EE-5	486			
CARSON EL	(940) 393-7500		103	LEEANN FARRIS	EE-6	448			
YOUNG EL	(940) 393-7400		104	STEPHANIE QUARLES	EE-5	465			
<b>PARADISE ISD 11</b>	338 SCHOOLHOUSE RD PARADISE 76073-0646 PHONE - (940) 969-5001 FAX - (940) 969-5008	249-906		MAC EDWARDS		1138	406,958	.104	.030
<b>REGULAR INSTRUCTIONAL</b>									
PARADISE H S	(940) 969-5010		001	MARK MATHIS	9-12	346			
PARADISE MIDDLE	(940) 969-5034		041	GREG FLETCHER	6-8	254			
PARADISE INT	(940) 969-5032		050	KRISTIN GAGE	4-5	172			
PARADISE EL	(940) 969-5046		101	ROYBN GIBSON	EE-3	366			
<b>SLIDELL ISD 11</b>	P O BOX 69 SLIDELL 76267-0069 PHONE - (940) 466-3118 FAX - (940) 466-3062	249-908		GREG ENIS		269	373,887	.107	.006
<b>REGULAR INSTRUCTIONAL</b>									
SLIDELL SCHOOLS	(940) 466-3118		001	MARSHA GRIGGS MARTY BRATCHER-HAIR	PK-12	269			
<b>250 WOOD COUNTY</b>		<b>250</b>							



# Texas Public Schools and Charters, Directory, November 2016

County, district, region, school	Mailing address and phone number	Cnty.-dist. number	Sch. no.	County and district superintendents, principals	Grades	2015-16 enrollment	Appraised valuation (in \$ thousands)	Tax rate	
								Main-tenance	Bond
<b>HAWKINS ISD 07</b>	P O BOX 1430 HAWKINS 75765-1430 PHONE - (903) 769-2181 FAX - (903) 769-0505	250-902		MORRIS LYON		735	763,634	.104	.023
<b>REGULAR INSTRUCTIONAL</b>									
HAWKINS H S	(903) 769-0571 ext:500		001	CINDY THATCHER	9-12	220			
HAWKINS MIDDLE	(903) 769-0552 ext:400		041	JASON BOYD	6-8	182			
HAWKINS EL	(903) 769-0536 ext:300		101	JANAN STRAZNICKEY	EE-5	333			
<b>MINEOLA ISD 07</b>	1000 W LOOP 564 MINEOLA 75773-1617 PHONE - (903) 569-2448 FAX - (903) 569-5155	250-903		KIM TUNNELL		1607	486,239	.117	.000
<b>REGULAR INSTRUCTIONAL</b>									
MINEOLA H S	(903) 569-3000		001	DAVID SAUER	9-12	444			
MINEOLA MIDDLE	(903) 569-5338		041	MICHAEL SORENSON	6-8	345			
MINEOLA PRI	(903) 569-5488		101	DAVID JOHNSON	EE-2	438			
MINEOLA EL	(903) 569-2466		102	JENI MASSEY	3-5	380			
<b>QUITMAN ISD 07</b>	1201 E GOODE ST QUITMAN 75783-1640 PHONE - (903) 763-5000 ext:103 FAX - (903) 763-2710	250-904		RHONDA TURNER		1147	419,825	.117	.007
<b>REGULAR INSTRUCTIONAL</b>									
QUITMAN H S	(903) 763-5000		001	DANA HAMRICK	9-12	321			
QUITMAN J H	(903) 763-5000		041	ANGELA BROWN	6-8	267			
QUITMAN EL	(903) 763-5000		101	MARYANN NICHOLS	EE-5	559			
<b>YANTIS ISD 07</b>	105 W OAK ST YANTIS 75497 PHONE - (903) 383-2463 FAX - (903) 383-7620	250-905		JERRY BREM		365	279,262	.104	.008
<b>REGULAR INSTRUCTIONAL</b>									
YANTIS SCHOOL	(903) 383-2463 ext:136		001	JERRY BREM	6-12	152			
YANTIS EL	(903) 383-2463 ext:101		101	TRACEY HELFFERICH	EE-5	213			
<b>ALBA-GOLDEN ISD 07</b>	1373 CR 2377 ALBA 75410-9706 PHONE - (903) 768-2472 ext:1100 FAX - (903) 768-2130	250-906		DWAYNE ELLIS		881	240,108	.117	.006
<b>REGULAR INSTRUCTIONAL</b>									
ALBA-GOLDEN H S	(903) 768-2472 ext:1200		001	MICHAEL MIZE	6-12	-			
ALBA-GOLDEN EL	(903) 768-2472 ext:1300		101	KEVIN WRIGHT	PK-5	455			
<b>DAEP INSTRUCTIONAL</b>									
ALTER SCHOOL	(903) 768-2472 ext:1200		002	MICHAEL MIZE	5-12	-			
<b>WINNSBORO ISD 07</b>	207 E PINE ST WINNSBORO 75494-2628 PHONE - (903) 342-3737 FAX - (903) 342-3380	250-907		SUSAN MORTON		1488	446,456	.117	.000
<b>REGULAR INSTRUCTIONAL</b>									
WINNSBORO H S	(903) 342-3641		001	DAVID PINNELL	9-12	427			
MEMORIAL MIDDLE	(903) 342-5711		041	JEFF AKIN	5-8	448			
WINNSBORO EL	(903) 342-3548		103	KRISTIE AMASON	EE-4	613			
<b>251 YOAKUM COUNTY</b>		<b>251</b>							
<b>DENVER CITY ISD 17</b>	501 MUSTANG AVE DENVER CITY 79323-2752 PHONE - (806) 592-5900 FAX - (806) 592-5909	251-901		GARY DAVIS		1782	1,995,314	.104	.021
<b>REGULAR INSTRUCTIONAL</b>									
DENVER CITY H S	(806) 592-5950		001	RICK MARTINEZ	9-12	517			
WILLIAM G GRAVITT J H	(806) 592-5940		041	BILLY MOORE	6-8	354			
KELLEY EL	(806) 592-5920		101	LORI ALEXANDER	3-5	386			
DODSON PRI	(806) 592-5931		104	ANGIE SUTTON	EE-2	525			
<b>PLAINS ISD 17</b>	P O BOX 479 PLAINS 79355-0479 PHONE - (806) 456-7401 FAX - (806) 456-4325	251-902		DR STEPHANIE HOWARD		467	753,046	.098	.031
<b>REGULAR INSTRUCTIONAL</b>									
PLAINS H S	(806) 456-7401		001	BENJAMIN TAYLOR	9-12	127			
PLAINS MIDDLE	(806) 456-7490		041	BENJAMIN TAYLOR	5-8	111			
PLAINS EL	(806) 456-7401		101	PAULA TAYLOR	EE-5	229			
<b>252 YOUNG COUNTY</b>		<b>252</b>							
<b>GRAHAM ISD 09</b>	400 3RD ST	252-901		SONNY CRUSE		2446	731,073	.104	.031

# Texas Public Schools and Charters, Directory, November 2016

County, district, region, school	Mailing address and phone number	Cnty.-dist. number	Sch. no.	County and district superintendents, principals	Grades	2015-16 enroll- ment	Appraised valuation (in \$ thousands)	Tax rate	
								Main- tenance	Bond
<b>GRAHAM 76450-3011</b>									
PHONE - (940) 549-0595									
FAX - (940) 549-8656									
<b>REGULAR INSTRUCTIONAL</b>									
GRAHAM H S	(940) 549-1504		001	JOE GORDY	9-12	692			
GRAHAM J H	(940) 549-2002		041	GINGER ROBBINS	6-8	553			
CRESTVIEW EL	(940) 549-6023		101	AMANDA TOWNLEY	1-3	564			
PIONEER EL	(940) 549-2442		104	LISA BUDARF	EE-KG	263			
WOODLAND EL	(940) 549-4090		105	DONNA GATLIN	4-5	355			
<b>ALTERNATIVE INSTRUCTIONAL</b>									
GRAHAM LEARNING CTR	(940) 549-1546		002	ANN ROUTEN	9-12	19			
<b>NEWCASTLE ISD 09</b>									
P O BOX 129									
NEWCASTLE 76372-0129									
PHONE - (940) 846-3531 ext:105									
FAX - (940) 846-3452									
<b>REGULAR INSTRUCTIONAL</b>									
NEWCASTLE SCHOOL	(940) 846-3531		002	TY SPITZER	EE-12	229			
<b>OLNEY ISD 09</b>									
809 W HAMILTON									
OLNEY 76374									
PHONE - (940) 564-3519									
FAX - (940) 564-5205									
<b>REGULAR INSTRUCTIONAL</b>									
OLNEY H S	(940) 564-5637		001	MATT CAFFEY	9-12	190			
OLNEY J H	(940) 564-3517		041	GUNTER RODRIGUEZ	6-8	147			
OLNEY EL	(940) 564-5608		101	AMANDA BARRIENTES	EE-5	352			
<b>253 ZAPATA COUNTY</b>		<b>253</b>							
<b>ZAPATA COUNTY ISD 01</b>									
P O BOX 158									
ZAPATA 78076-0158									
PHONE - (956) 765-6546 ext:2012									
FAX - (956) 765-8350									
<b>REGULAR INSTRUCTIONAL</b>									
ZAPATA H S	(956) 765-0280		001	GERARDO GARCIA	9-12	987			
ZAPATA MIDDLE	(956) 765-6542		041	ELSA MARTINEZ	6-8	767			
BENAVIDES EL	(956) 765-5611		101	DIANA BRANDON	EE-5	91			
ZAPATA NORTH EL	(956) 765-6921		105	ELMA ALMARAZ	EE-5	647			
ZAPATA SOUTH EL	(956) 765-4332		106	DAHLIA GARCIA	EE-5	624			
FIDEL AND ANDREA R VILLARREAL EL	(956) 765-4321		107	MARLEN GUERRA	EE-5	581			
<b>254 ZAVALA COUNTY</b>		<b>254</b>							
<b>CRYSTAL CITY ISD 20</b>									
805 E CROCKETT ST									
CRYSTAL CITY 78839-2799									
PHONE - (830) 374-2367									
FAX - (830) 374-8022									
<b>REGULAR INSTRUCTIONAL</b>									
CRYSTAL CITY H S	(830) 374-2341		001	GABRIEL GARCIA	9-12	515			
STERLING H FLY JR H S	(830) 374-2371		042	SARAH GARCIA	7-8	287			
DR TOMAS RIVERA EL	(830) 374-8078		101	ANDI GUERRERO	EE-1	466			
BENITO JUAREZ MIDDLE	(830) 374-3486		104	CARMEL DIAZ	5-6	300			
ZAVALA EL	(830) 374-8080 ext:500		106	YOLANDA LUNA	2-4	448			
<b>LA PRYOR ISD 20</b>									
P O BOX 519									
LA PRYOR 78872-0519									
PHONE - (830) 365-4000									
FAX - (830) 365-4006									
<b>REGULAR INSTRUCTIONAL</b>									
LA PRYOR H S	(830) 365-4007		001	TONY DOMINGUEZ	7-12	235			
LA PRYOR EL	(830) 365-4009		101	SONIA MORALES	EE-6	261			

**Texas Public School Districts and Charters:  
Board Members,  
Assistant Superintendents,  
Business Managers,  
and Public Education Information  
Management System (PEIMS) Coordinators,  
December 2016**



# Texas Public School Districts and Charters: Board Members, Assistant Superintendents, Business Managers, and Public Education Information Management System (PEIMS) Coordinators, December 2016

---

## 001     **ANDERSON COUNTY**

---

### 001-902   **CAYUGA ISD**

TIM WEST ..... BOARD PRESIDENT  
TAMMY LIGHTFOOT ..... BOARD VICE-PRESIDENT  
JESSICA MCCANN ..... BOARD SECRETARY  
SCOTT COTTON ..... BOARD ASSISTANT SECRETARY  
JOHN KELLEY ..... BOARD MEMBER  
DONALD LOVING ..... BOARD MEMBER  
TODD WINKEL ..... BOARD MEMBER  
KIM DUBLIN ..... PEIMS COORDINATOR  
KELLIE GATEWOOD ..... CFO/BUSINESS MANAGER

### 001-903   **ELKHART ISD**

CHARLES MCSHAN ..... BOARD PRESIDENT  
KEVIN BUSH ..... BOARD VICE-PRESIDENT  
KRISPEN RUCKER ..... BOARD SECRETARY  
PAUL BARNETT ..... BOARD MEMBER  
JOE ESTES ..... BOARD MEMBER  
HAROLD HOLLOWAY ..... BOARD MEMBER  
CHAD STEELY ..... BOARD MEMBER  
DONNA HOBSON ..... CFO/BUSINESS MANAGER  
ELLA THACKER ..... PEIMS COORDINATOR

### 001-904   **FRANKSTON ISD**

JUNIOR MASCORRO ..... BOARD PRESIDENT  
JERRY JONES ..... BOARD VICE-PRESIDENT  
CARL HOUSE ..... BOARD SECRETARY  
TIM BRUMLEY ..... BOARD MEMBER  
HAYLEY FRINK ..... BOARD MEMBER  
JOE REED ..... BOARD MEMBER  
BOB WHITEHURST ..... BOARD MEMBER  
NICCI COOK ..... ASSISTANT SUPERINTENDENT  
KATRINA HOLMANS ..... PEIMS COORDINATOR  
RANDI WESTBROOK ..... CFO/BUSINESS MANAGER

### 001-906   **NECHES ISD**

GARALD BROWN ..... BOARD PRESIDENT  
VAN BROWN ..... BOARD VICE-PRESIDENT  
CLYDELL KLEIN ..... BOARD SECRETARY  
BRENT CARROLL ..... BOARD MEMBER  
BRENT HOFFMAN ..... BOARD MEMBER  
LUTHER SCOTT ..... BOARD MEMBER  
JACK WEDGEWORTH ..... BOARD MEMBER  
TINA BOLTON ..... CFO/BUSINESS MANAGER  
TINA BOLTON ..... PEIMS COORDINATOR

### 001-907   **PALESTINE ISD**

JANIE SEPULVEDA ..... BOARD PRESIDENT  
BRANDON SHEELEY ..... BOARD VICE-PRESIDENT  
DYNA TUTT ..... BOARD SECRETARY  
MICHAEL BENNETT ..... BOARD MEMBER  
KURT HERRINGTON ..... BOARD MEMBER  
JEFFREY SCHWAB ..... BOARD MEMBER  
STANLEY SOKOLOWSKI ..... BOARD MEMBER  
SUZANNE EIBEN ..... ASSISTANT SUPERINTENDENT  
TAMMY JONES ..... ASSISTANT SUPERINTENDENT  
DAVID ATKEISSON ..... CFO/BUSINESS MANAGER  
LOIETTE DIXON ..... PEIMS COORDINATOR

### 001-908   **WESTWOOD ISD**

DR DON RICE ..... BOARD PRESIDENT  
JOHN TILLEY ..... BOARD VICE-PRESIDENT  
CRAIG NIVENS ..... BOARD SECRETARY  
MIKE BENTLEY ..... BOARD MEMBER

SHUREKIA DOWNIE ..... BOARD MEMBER  
MIKE KELLY ..... BOARD MEMBER  
RONNIE STANHOPE ..... BOARD MEMBER  
MICHELLE MOORE ..... PEIMS COORDINATOR  
PATRICIA WARDELL ..... CFO/BUSINESS MANAGER

### 001-909   **SLOCUM ISD**

DANIEL BAILEY ..... BOARD PRESIDENT  
STEVE WEBB ..... BOARD VICE-PRESIDENT  
JOHN DAY ..... BOARD SECRETARY  
JOHN BARTON ..... BOARD MEMBER  
DARRIN FARLEY ..... BOARD MEMBER  
DAVID HART ..... BOARD MEMBER  
BEN MISSILDINE ..... BOARD MEMBER  
KIM O'DELL ..... CFO/BUSINESS MANAGER  
KIM O'DELL ..... PEIMS COORDINATOR

---

## 002     **ANDREWS COUNTY**

---

### 002-901   **ANDREWS ISD**

CHARLIE SIMPSON ..... BOARD PRESIDENT  
KARI WALINDER ..... BOARD VICE-PRESIDENT  
MARK LAMBERT ..... BOARD SECRETARY  
PETE FRANCIS ..... BOARD MEMBER  
JIM LEACH ..... BOARD MEMBER  
DR CHARLES MOHR ..... BOARD MEMBER  
SAMANTHA VALENZUELA ..... BOARD MEMBER  
KEVIN VAUGHAN ..... ASSISTANT SUPERINTENDENT  
DANIEL WEBB ..... ASSISTANT SUPERINTENDENT  
BILLY BUTLER ..... CFO/BUSINESS MANAGER

---

## 003     **ANGELINA COUNTY**

---

### 003-801   **PINEYWOODS COMMUNITY ACADEMY**

NEAL NARANJO ..... BOARD PRESIDENT  
LINDA ROBBINS ..... BOARD VICE-PRESIDENT  
CHARLIE GRUMBLES ..... BOARD SECRETARY  
JOE DOUGLAS ..... BOARD MEMBER  
LOUISE LAVANE ..... BOARD MEMBER  
JOSEPHA SANTIAGO ..... BOARD MEMBER  
SARAH STRINDEN ..... BOARD MEMBER  
KATRINA MOORE ..... PEIMS COORDINATOR

### 003-902   **HUDSON ISD**

KENT WALKER ..... BOARD PRESIDENT  
SAM HUFFSTETLER ..... BOARD VICE-PRESIDENT  
CHARLES WILLSON ..... BOARD SECRETARY  
RICHARD JONES ..... BOARD MEMBER  
MATT LOWE ..... BOARD MEMBER  
ART NELSON ..... BOARD MEMBER  
MARK SELMAN ..... BOARD MEMBER  
DONNY WEBB ..... ASSISTANT SUPERINTENDENT  
DONNA HAMBRICK ..... PEIMS COORDINATOR  
BARRETT LANKFORD ..... CFO/BUSINESS MANAGER

### 003-903   **LUFKIN ISD**

DR KEVEN ELLIS ..... BOARD PRESIDENT  
SCOTT SKELTON ..... BOARD VICE-PRESIDENT  
ALLYSON LANGSTON ..... BOARD SECRETARY  
ANDRO BRANCH ..... BOARD MEMBER  
DON MUHLBACH ..... BOARD MEMBER  
ANDRA SELF ..... BOARD MEMBER  
LYNN TORRES ..... DEPUTY SUPERINTENDENT  
DR ANTHONY SOROLA ..... ASSISTANT SUPERINTENDENT  
CHARLOTTE BYNUM ..... CFO/BUSINESS MANAGER

# Texas Public School Districts and Charters: Board Members, Assistant Superintendents, Business Managers, and Public Education Information Management System (PEIMS) Coordinators, December 2016

KELLEY FOLEY ..... PEIMS COORDINATOR

## 003-904 HUNTINGTON ISD

JODY MITCHELL ..... BOARD PRESIDENT  
DR DAVID PALMER ..... BOARD VICE-PRESIDENT  
BILL STEWART ..... BOARD SECRETARY  
TIM FLYNT ..... BOARD MEMBER  
ROB HUGHES ..... BOARD MEMBER  
TRACY NEAL ..... BOARD MEMBER  
CHARLES ROBERTSON ..... BOARD MEMBER  
GLENN FRANK ..... ASSISTANT SUPERINTENDENT  
DR SUSAN HOLBROOK ..... ASSISTANT SUPERINTENDENT  
BILLIE KILGORE ..... PEIMS COORDINATOR

## 003-905 DIBOLL ISD

TREY WILKERSON ..... BOARD PRESIDENT  
RONNIE COLEMAN ..... BOARD VICE-PRESIDENT  
ANDREA SWOR ..... BOARD SECRETARY  
RODNEY CHESHIRE ..... BOARD MEMBER  
LAURA COOPER ..... BOARD MEMBER  
ROY SALAZAR ..... BOARD MEMBER  
GREG STEPHENS ..... BOARD MEMBER  
DANIEL LOPEZ ..... ASSISTANT SUPERINTENDENT  
KATHERINA CRAGER ..... CFO/BUSINESS MANAGER  
MAVIS TROUT ..... PEIMS COORDINATOR

## 003-906 ZAVALLA ISD

GREGORY MACHANN ..... BOARD PRESIDENT  
KENNETH DONAHOE ..... BOARD VICE-PRESIDENT  
JAMIE DYKES ..... BOARD SECRETARY  
JAMES BARGE ..... BOARD MEMBER  
CRAIG CRYER ..... BOARD MEMBER  
JASON OLIVER ..... BOARD MEMBER  
CHRIS RUNNELS ..... BOARD MEMBER  
ALICE BOULWARE ..... CFO/BUSINESS MANAGER

## 003-907 CENTRAL ISD

RONNIE KELLY ..... BOARD PRESIDENT  
TIMOTHY SPRINKLE ..... BOARD VICE-PRESIDENT  
LINDSEY WARNER ..... BOARD SECRETARY  
BUD BOLES ..... BOARD MEMBER  
KEVIN DICKINSON ..... BOARD MEMBER  
BRANT LEE ..... BOARD MEMBER  
MICHELE WARREN ..... BOARD MEMBER  
SHERRY MCCA ..... PEIMS COORDINATOR

---

## 004 ARANSAS COUNTY

### 004-901 ARANSAS COUNTY ISD

JACK WRIGHT ..... BOARD PRESIDENT  
JAMES PIEPER ..... BOARD VICE-PRESIDENT  
JUNE ASHLEY ..... BOARD SECRETARY  
CHRIS KRUPA ..... BOARD MEMBER  
ELI RAMOS ..... BOARD MEMBER  
CINDY ROBBINS ..... BOARD MEMBER  
DIANE TUCKER ..... BOARD MEMBER  
TISHA PIWETZ ..... ASSISTANT SUPERINTENDENT  
KENNETH WAGNER ..... CFO/BUSINESS MANAGER

---

## 005 ARCHER COUNTY

### 005-901 ARCHER CITY ISD

STEVE TUCKER ..... BOARD PRESIDENT  
JILL DUNKEL ..... BOARD VICE-PRESIDENT  
LAREE COWAN ..... BOARD SECRETARY

JEANNIE HILBERS ..... BOARD MEMBER  
MICKEY MAYO ..... BOARD MEMBER  
TRACY WILLIAMSON ..... BOARD MEMBER  
PAUL WYLIE ..... BOARD MEMBER  
VI MICBRIDE ..... CFO/BUSINESS MANAGER  
JEANETTE WILLETT ..... PEIMS COORDINATOR

## 005-902 HOLLIDAY ISD

BARRY HARDIN ..... BOARD PRESIDENT  
WELDON TURNER ..... BOARD VICE-PRESIDENT  
COREY LINDEMAN ..... BOARD SECRETARY  
DR PHILLIP DOWD ..... BOARD MEMBER  
BLAKE JURACEK ..... BOARD MEMBER  
CHRISTY KOSKI ..... BOARD MEMBER  
ERIC MORRIS ..... BOARD MEMBER  
DENISE LAWSON ..... PEIMS COORDINATOR  
DUSTIN SCOBEE ..... CFO/BUSINESS MANAGER

## 005-904 WINDTHORST ISD

CHAD STEINBERGER ..... BOARD PRESIDENT  
GARY WOLF ..... BOARD VICE-PRESIDENT  
MICHAEL SCHROEDER ..... BOARD SECRETARY  
CRAIG ANDERK ..... BOARD MEMBER  
FELICE BAIRD ..... BOARD MEMBER  
CLAY CONRADY ..... BOARD MEMBER  
DALLAS FILLINGIM ..... BOARD MEMBER  
SYDNEY HOEGGER ..... PEIMS COORDINATOR  
JUHREE VAUGHN ..... CFO/BUSINESS MANAGER

---

## 006 ARMSTRONG COUNTY

### 006-902 CLAUDE ISD

SHAY CHRISTIAN ..... BOARD PRESIDENT  
AMY LOVELL ..... BOARD VICE-PRESIDENT  
CRAIG THOMAS ..... BOARD SECRETARY  
JASON GODFREY ..... BOARD MEMBER  
TODD PEDEN ..... BOARD MEMBER  
LONDON RAY ..... BOARD MEMBER  
LEE WHITAKER ..... BOARD MEMBER  
ANGELA TAYLOR ..... CFO/BUSINESS MANAGER  
ANGELA TAYLOR ..... PEIMS COORDINATOR

---

## 007 ATASCOSA COUNTY

### 007-901 CHARLOTTE ISD

BECKY RAMOS ..... BOARD PRESIDENT  
CYNTHIA ZUNIGA ..... BOARD VICE-PRESIDENT  
MARIA CANTU ..... BOARD SECRETARY  
TOMMY GARCIA ..... BOARD MEMBER  
MATT WAGER ..... BOARD MEMBER  
JIM WILSON ..... BOARD MEMBER  
NORA GAITAN ..... CFO/BUSINESS MANAGER  
MARGARET MCCLOSKEY ..... PEIMS COORDINATOR

### 007-902 JOURDANTON ISD

BARBARA PEELER ..... BOARD PRESIDENT  
MARY RAMIREZ ..... BOARD VICE-PRESIDENT  
VANCE JUPE ..... BOARD SECRETARY  
AMADOR LUGO ..... BOARD MEMBER  
RITA MUNOZ ..... BOARD MEMBER  
PHILLIP NETARDUS ..... BOARD MEMBER  
LANNY WHEELER ..... BOARD MEMBER  
ANGELINA BALASZI ..... CFO/BUSINESS MANAGER  
SHERRY RANKIN ..... PEIMS COORDINATOR

# Texas Public School Districts and Charters: Board Members, Assistant Superintendents, Business Managers, and Public Education Information Management System (PEIMS) Coordinators, December 2016

## 007-904 LYTLE ISD

LEANNA MASK.....BOARD PRESIDENT  
 NAN BOYD.....BOARD VICE-PRESIDENT  
 REAGAN WAGNER.....BOARD SECRETARY  
 MAE FLORES.....BOARD MEMBER  
 OSCAR JIMENEZ.....BOARD MEMBER  
 MARK MARTINEZ.....BOARD MEMBER  
 JEANIE SANDERS.....BOARD MEMBER

## 007-905 PLEASANTON ISD

FRANK TUDYK.....BOARD PRESIDENT  
 BLASA CHAPA.....BOARD VICE-PRESIDENT  
 PATRICIA COX.....BOARD MEMBER  
 LAURIE DAUGHTREY.....BOARD MEMBER  
 RUDY ORTIZ.....BOARD MEMBER  
 PETE PAWELEK.....BOARD MEMBER  
 EDWARD ZAMARRIPA.....BOARD MEMBER  
 SCOTT STEPHENS.....CFO/BUSINESS MANAGER  
 BRANDY YARBROUGH.....PEIMS COORDINATOR

## 007-906 POTEET ISD

BARBARA REYES.....BOARD PRESIDENT  
 HENRY ORTIZ.....BOARD VICE-PRESIDENT  
 LOUIS VASQUEZ.....BOARD SECRETARY  
 JO MARIE CERVANTEZ.....BOARD MEMBER  
 CYNTHIA HOGRAVES.....BOARD MEMBER  
 YVETTE NAVARRO.....BOARD MEMBER  
 DIEGO PUENTE.....BOARD MEMBER  
 DR MELINDA SALINAS.....ASSISTANT SUPERINTENDENT  
 AMANDA GARCIA.....CFO/BUSINESS MANAGER  
 JULIE POTHS.....PEIMS COORDINATOR

## 008 AUSTIN COUNTY

### 008-901 BELLVILLE ISD

ALFRED ECKERMANN.....BOARD PRESIDENT  
 ROBERT WINKELMANN.....BOARD PRESIDENT  
 DUSTY YANTIS.....BOARD VICE-PRESIDENT  
 KAREN WINN.....BOARD SECRETARY  
 ANN GRAHAM.....BOARD MEMBER  
 ROCKY LUETGE.....BOARD MEMBER  
 BOBBY PIER.....BOARD MEMBER  
 KENNETH STEIN.....DEPUTY SUPERINTENDENT  
 DENNIS JUREK.....CFO/BUSINESS MANAGER  
 TWYLIA TOMPKINS.....PEIMS COORDINATOR

### 008-902 SEALY ISD

ROBERT ARNOLD.....BOARD PRESIDENT  
 KATY GRIGAR.....BOARD VICE-PRESIDENT  
 MICHAEL HOLUB.....BOARD VICE-PRESIDENT  
 JOE MIKE YOUNG.....BOARD SECRETARY  
 BRIAN OWEN.....BOARD MEMBER  
 RYAN REICHARDT.....BOARD MEMBER  
 CREED ROBERTS.....BOARD MEMBER  
 NICOLE POENITZSCH.....ASSISTANT SUPERINTENDENT  
 JIM OBERMEIER.....CFO/BUSINESS MANAGER  
 TONI RICHARDSON.....PEIMS COORDINATOR

### 008-903 BRAZOS ISD

MATT DEMNY.....BOARD PRESIDENT  
 MYLES MAREK.....BOARD VICE-PRESIDENT  
 BRIAN DEMNY.....BOARD SECRETARY  
 MARK FERNANDEZ.....BOARD MEMBER  
 WAYNE JETELINA.....BOARD MEMBER  
 FELIX MARTINEZ II.....BOARD MEMBER

CHRISTOPHER NANEZ.....BOARD MEMBER  
 KIM CLARK.....PEIMS COORDINATOR  
 COURTNEY MAREK.....CFO/BUSINESS MANAGER

## 009 BAILEY COUNTY

### 009-901 MULESHOE ISD

CARROLL PRECURE.....BOARD PRESIDENT  
 SERGIO LEAL.....BOARD VICE-PRESIDENT  
 CURTIS PRESTON.....BOARD SECRETARY  
 JAY CAGE.....BOARD MEMBER  
 DANIEL GUZMAN M.....BOARD MEMBER  
 KELLY KETTNER.....BOARD MEMBER  
 DANI HEATHINGTON.....ASSISTANT SUPERINTENDENT  
 LYNDA WASHINGTON.....PEIMS COORDINATOR  
 LISA WHALIN.....CFO/BUSINESS MANAGER

## 010 BANDERA COUNTY

### 010-901 MEDINA ISD

ANDY LAUTZENHEISER.....BOARD PRESIDENT  
 BRAD ZIRKEL.....BOARD VICE-PRESIDENT  
 LAURA ORTIZ.....BOARD SECRETARY  
 DAVID DERRY.....BOARD MEMBER  
 THAD EMMONS.....BOARD MEMBER  
 JAMES LINDSTROM.....BOARD MEMBER  
 JACK MCHANEY.....BOARD MEMBER  
 TERESA BLAIR.....CFO/BUSINESS MANAGER  
 TERESA BLAIR.....PEIMS COORDINATOR

### 010-902 BANDERA ISD

LAURIE NEFF.....BOARD PRESIDENT  
 BO MANSFIELD.....BOARD VICE-PRESIDENT  
 HEIDI BATTLE.....BOARD SECRETARY  
 BRITTANY HICKS.....BOARD ASSISTANT SECRETARY  
 GREG BUTLER.....BOARD MEMBER  
 JOHN JUNKER.....BOARD MEMBER  
 DR BARBARA SKIPPER.....BOARD MEMBER  
 DENEISE BARTA.....PEIMS COORDINATOR  
 KENNETH TIPTON.....CFO/BUSINESS MANAGER

## 011 BASTROP COUNTY

### 011-901 BASTROP ISD

JAMES ALLEN.....BOARD PRESIDENT  
 ASHLEY MUTSCHINK.....BOARD VICE-PRESIDENT  
 MOLLY MCCLURE.....BOARD SECRETARY  
 DR MATTHEW MIX.....BOARD MEMBER  
 BILLY MOORE.....BOARD MEMBER  
 GLENN PETERSON.....BOARD MEMBER  
 KELLYE SEEKATZ.....BOARD MEMBER  
 BARRY EDWARDS.....DEPUTY SUPERINTENDENT  
 STEPHANIE BRALEY.....PEIMS COORDINATOR  
 SANDRA CALLAHAN.....CFO/BUSINESS MANAGER

### 011-902 ELGIN ISD

BYRON MITCHELL.....BOARD PRESIDENT  
 PETE BEGA.....BOARD VICE-PRESIDENT  
 JOHN ALTMILLER.....BOARD SECRETARY  
 GENO CHAVARRIA.....BOARD MEMBER  
 ANGIE EDMON.....BOARD MEMBER  
 JD HARKINS.....BOARD MEMBER  
 BETH WALTERSCHEIDT.....BOARD MEMBER  
 DR PETER PEREZ.....DEPUTY SUPERINTENDENT  
 ADELAIDA OLIVAREZ.....ASSISTANT SUPERINTENDENT

# Texas Public School Districts and Charters: Board Members, Assistant Superintendents, Business Managers, and Public Education Information Management System (PEIMS) Coordinators, December 2016

NANCY COLLINS.....PEIMS COORDINATOR  
DEBRA GEORGE.....CFO/BUSINESS MANAGER

## 011-904 SMITHVILLE ISD

HOWARD BURNS.....BOARD PRESIDENT  
ALAN HEMPHILL.....BOARD VICE-PRESIDENT  
GRANT GUTIERREZ.....BOARD SECRETARY  
TAY CAMPBELL.....BOARD MEMBER  
MIKE DAVIS.....BOARD MEMBER  
DARELD MORRIS.....BOARD MEMBER  
CANDICE PARSONS.....BOARD MEMBER  
CHERYL BURNS.....ASSISTANT SUPERINTENDENT  
ANGELA MALDONADO.....PEIMS COORDINATOR  
JEAN MCCARTHY.....CFO/BUSINESS MANAGER

## 011-905 MCDADE ISD

BIL KAHANEK.....BOARD PRESIDENT  
MARK DUBE.....BOARD VICE-PRESIDENT  
WIN HARBISON.....BOARD SECRETARY  
JANET BRADE.....BOARD MEMBER  
WILLARD ROTHER.....BOARD MEMBER  
JILL SMITH.....BOARD MEMBER  
ROBIN JOHNSON.....PEIMS COORDINATOR  
BARBARA MARCHBANKS.....CFO/BUSINESS MANAGER

---

## 012 BAYLOR COUNTY

---

### 012-901 SEYMOUR ISD

BRYAN BALDWIN.....BOARD PRESIDENT  
RANCE CARRINGTON.....BOARD VICE-PRESIDENT  
ROYCE WOODS.....BOARD SECRETARY  
MARTY BUFKIN.....BOARD MEMBER  
JIMMIE LEE.....BOARD MEMBER  
JANICE THORNHILL.....BOARD MEMBER  
JASON ZIESSEL.....BOARD MEMBER  
TIMOTHY ORSAK.....CFO/BUSINESS MANAGER  
MARTY SLAGGLE.....PEIMS COORDINATOR

---

## 013 BEE COUNTY

---

### 013-801 ST MARY'S ACADEMY CHARTER SCHOOL

ELDEN PRICE.....BOARD PRESIDENT  
CONNIE HATFIELD.....BOARD VICE-PRESIDENT  
JAROD BLEIBDREY.....BOARD SECRETARY  
JOSEPH RAMON.....BOARD TREASURER  
SANDRA FORD.....BOARD MEMBER  
RICHARD GONZALES.....BOARD MEMBER  
SUSAN CHINCARINI.....CFO/BUSINESS MANAGER  
PATRICIA JOHNSON.....PEIMS COORDINATOR

### 013-901 BEEVILLE ISD

KEVIN BEHR.....BOARD PRESIDENT  
ORLANDO VASQUEZ.....BOARD VICE-PRESIDENT  
LETICIA MUNOZ.....BOARD SECRETARY  
THERESA ARTHUR.....BOARD MEMBER  
NICK CARDENAS.....BOARD MEMBER  
DARRYL MARTIN.....BOARD MEMBER  
EDDIE SALAZAR.....BOARD MEMBER  
ERASMO RODRIGUEZ.....DEPUTY SUPERINTENDENT  
EVA CISNEROS.....CFO/BUSINESS MANAGER  
LAURL JONES.....PEIMS COORDINATOR

### 013-902 PAWNEE ISD

PETE DOBSON.....BOARD PRESIDENT  
ILLDA RUEDA.....BOARD VICE-PRESIDENT

CICCY GONZALEZ.....BOARD SECRETARY  
RACHEL VILLARREAL.....BOARD SECRETARY  
JENNIFER CARD.....BOARD MEMBER  
MARIVEL DELEON.....BOARD MEMBER  
DANE ELLIOT.....BOARD MEMBER  
GLORIA FENNER.....PEIMS COORDINATOR  
BRADEN LYSSY.....CFO/BUSINESS MANAGER

## 013-903 PETTUS ISD

JAIME RODRIGUEZ.....BOARD PRESIDENT  
CARYEL KRUGER.....BOARD VICE-PRESIDENT  
JOHNNY PROFFITT.....BOARD SECRETARY  
JOE CONSTANTE.....BOARD MEMBER  
JAMES DUNN.....BOARD MEMBER  
ROBERT RODGERS.....BOARD MEMBER  
MIKE SMITH.....BOARD MEMBER  
CAROL BRZOWSKI.....CFO/BUSINESS MANAGER  
ILDA SERNA-RUEDA.....PEIMS COORDINATOR

## 013-905 SKIDMORE-TYNAN ISD

JAMES BENNETT.....BOARD PRESIDENT  
TROY HUGHES.....BOARD VICE-PRESIDENT  
EDWARD POLASEK.....BOARD SECRETARY  
GABRIEL HINOJOSA.....BOARD MEMBER  
CHRISTOPHER LAMPRECHT.....BOARD MEMBER  
RANDY RIX.....BOARD MEMBER  
SALVADOR SOTO.....BOARD MEMBER  
DR DUSTIN BARTON.....ASSISTANT SUPERINTENDENT  
DR DUSTIN BARTON.....PEIMS COORDINATOR

---

## 014 BELL COUNTY

---

### 014-801 RICHARD MILBURN ALTER HIGH SCHOOL (KILLEEN)

ERNEST CHAMBERS.....BOARD PRESIDENT  
BETSY HALL BENDER.....BOARD VICE-PRESIDENT  
FRANCIS WHITE.....BOARD VICE-PRESIDENT  
PEEBLES MICHAEL.....BOARD SECRETARY  
ROSE THOMPSON.....BOARD TREASURER

### 014-803 PRIORITY CHARTER SCHOOLS

DARRELL HADEN.....BOARD PRESIDENT  
AMY MANLEY.....BOARD VICE-PRESIDENT  
LAURIE DEAVER.....BOARD SECRETARY  
TERRELL GURLEY.....BOARD MEMBER  
NORMAN MITCHELL.....BOARD MEMBER  
KANCY SMITH.....PEIMS COORDINATOR

### 014-804 ORENDA CHARTER SCHOOL

ANDREW COTTRILL.....BOARD PRESIDENT  
TRAVIS GRAVES.....BOARD VICE-PRESIDENT  
HERMAN MATTHEWS.....BOARD MEMBER  
ELIZABETH MEALY.....BOARD MEMBER  
MICKEY SWOPE.....BOARD MEMBER  
CARLA SILBER.....ASSISTANT SUPERINTENDENT  
MARGINA ESCOBAR.....CFO/BUSINESS MANAGER  
TABETHA TOTTY.....PEIMS COORDINATOR

### 014-901 ACADEMY ISD

DR CALVIN ESHBAUGH.....BOARD PRESIDENT  
JASON LAMBERT.....BOARD VICE-PRESIDENT  
SHANA JETER.....BOARD SECRETARY  
JENNIFER BURNETT.....BOARD MEMBER  
MICHELLE EATON.....BOARD MEMBER  
JASON MARTINEZ.....BOARD MEMBER  
DANA WHITE.....BOARD MEMBER



# Texas Public School Districts and Charters: Board Members, Assistant Superintendents, Business Managers, and Public Education Information Management System (PEIMS) Coordinators, December 2016

JOE CRAIG ..... ASSISTANT SUPERINTENDENT  
CANDY ARNOLD ..... PEIMS COORDINATOR

## 014-902 BARTLETT ISD

NELSON HALL ..... BOARD PRESIDENT  
JESSICA BELCHER ..... BOARD VICE-PRESIDENT  
BARBARA CORTEZ ..... BOARD SECRETARY  
LISA BELL ..... BOARD MEMBER  
CANDI GADISON-STOGLIN ..... BOARD MEMBER  
BERNARD LUNA ..... BOARD MEMBER  
CHAD MEES ..... BOARD MEMBER  
ANGIE PEACE ..... ASSISTANT SUPERINTENDENT  
LINDA BROUSSARD ..... PEIMS COORDINATOR  
SHIRLEY HALL ..... CFO/BUSINESS MANAGER

## 014-903 BELTON ISD

RANDY PITTENGER ..... BOARD PRESIDENT  
MIKE COWAN ..... BOARD VICE-PRESIDENT  
SUE JORDAN ..... BOARD SECRETARY  
LEO CAMDEN ..... BOARD MEMBER  
JASON CAROTHERS ..... BOARD MEMBER  
JEFF NORWOOD ..... BOARD MEMBER  
AMANDA WINKLER ..... BOARD MEMBER  
DR MERL BRANDON ..... ASSISTANT SUPERINTENDENT  
PHIL HAGGERTY ..... ASSISTANT SUPERINTENDENT  
DEANNA LOVESMITH ..... ASSISTANT SUPERINTENDENT  
CELIA RAY ..... PEIMS COORDINATOR

## 014-905 HOLLAND ISD

JILL MARWITZ ..... BOARD PRESIDENT  
MICHAEL KURTZ ..... BOARD VICE-PRESIDENT  
MICHAEL CEARLEY ..... BOARD SECRETARY  
CLIFF COSPER ..... BOARD MEMBER  
CYNTHIA HERNANDEZ ..... BOARD MEMBER  
MIKE MAZUCH ..... BOARD MEMBER  
ROBBIE WILEY ..... BOARD MEMBER  
CHRISTINA RESENDEZ ..... PEIMS COORDINATOR

## 014-906 KILLEEN ISD

TERRY DELANO ..... BOARD PRESIDENT  
CORBETT LAWLER ..... BOARD VICE-PRESIDENT  
MINERVA TRUJILLO ..... BOARD SECRETARY  
SUSAN JONES ..... BOARD MEMBER  
JOANN PURSER ..... BOARD MEMBER  
MARVIN RAINWATER ..... BOARD MEMBER  
SHELLEY WELLS ..... BOARD MEMBER  
DR DESMONTES STEWART ..... DEPUTY SUPERINTENDENT  
DR ROBIN CHAMPAGNE ..... ASSISTANT SUPERINTENDENT  
DIANA MILLER ..... ASSISTANT SUPERINTENDENT  
MEGAN BRADLEY ..... CFO/BUSINESS MANAGER  
JEFF HECKATHORN ..... PEIMS COORDINATOR

## 014-907 ROGERS ISD

RYAN SEBEK ..... BOARD PRESIDENT  
TINO GLORIA ..... BOARD VICE-PRESIDENT  
KEITH CALDWELL ..... BOARD MEMBER  
RICKY CROW ..... BOARD MEMBER  
JESUS MEJIA ..... BOARD MEMBER  
KAREN MORGAN ..... BOARD MEMBER  
DAVID SCHILLER ..... BOARD MEMBER  
BARBARA MCNEILL ..... CFO/BUSINESS MANAGER  
TAMMY TUCKER ..... PEIMS COORDINATOR

## 014-908 SALADO ISD

RODNEY BELL ..... BOARD PRESIDENT

DR KIM BIRD ..... BOARD VICE-PRESIDENT  
CHRIS SEATON ..... BOARD SECRETARY  
KRISTI JARVIS ..... BOARD MEMBER  
JEFF KELLEY ..... BOARD MEMBER  
MELANIE KIRCHMEIER ..... BOARD MEMBER  
DARRELL STREET ..... BOARD MEMBER  
BURT SMITH ..... ASSISTANT SUPERINTENDENT  
GAYLE BOOTH ..... PEIMS COORDINATOR  
BRANDY STANFORD ..... CFO/BUSINESS MANAGER

## 014-909 TEMPLE ISD

STEVE WRIGHT ..... BOARD PRESIDENT  
DAN POSEY ..... BOARD VICE-PRESIDENT  
JENNIFER DAVIS ..... BOARD SECRETARY  
LINELL DAVIS ..... BOARD MEMBER  
RONNIE GAINES ..... BOARD MEMBER  
SHANNON GOWAN ..... BOARD MEMBER  
VIRGINIA SUAREZ ..... BOARD MEMBER  
KENT BOYD ..... ASSISTANT SUPERINTENDENT  
DR SCOTT MOGER ..... ASSISTANT SUPERINTENDENT  
DR BOBBY OTT ..... ASSISTANT SUPERINTENDENT  
JOE PALMER ..... ASSISTANT SUPERINTENDENT  
LISA DISERENS ..... PEIMS COORDINATOR  
KALLEN VADEN ..... CFO/BUSINESS MANAGER

## 014-910 TROY ISD

PAM BULLS ..... BOARD PRESIDENT  
CORY HERRING ..... BOARD VICE-PRESIDENT  
CARRIE TREES ..... BOARD SECRETARY  
JON GERSBACH ..... BOARD MEMBER  
JENNINE JAROLIK ..... BOARD MEMBER  
EDWARD LUNA ..... BOARD MEMBER  
BECKY MAKES ..... BOARD MEMBER  
DR DARRELL BECKER ..... ASSISTANT SUPERINTENDENT  
CYNTHIA HOLLOWAY ..... CFO/BUSINESS MANAGER  
TESHA SAXON ..... PEIMS COORDINATOR

---

## 015 BEXAR COUNTY

---

### 015-801 POR VIDA ACADEMY

ODILIA KORENEK ..... BOARD PRESIDENT  
JOSE GONZALEZ ..... BOARD VICE-PRESIDENT  
EDITH COGDELL ..... BOARD SECRETARY  
DEBBIE QUEZADA ..... PEIMS COORDINATOR

### 015-802 GEORGE GERVIN ACADEMY

ROGER MARTIN ..... BOARD PRESIDENT  
RAUL RODRIGUEZ ..... BOARD SECRETARY  
RAUL RODRIGUEZ ..... BOARD TREASURER  
CARL ELDER ..... BOARD MEMBER  
RONALD GRAF ..... BOARD MEMBER  
RAUL RODRIGUEZ ..... BOARD MEMBER  
DEBORAH VALDEZ ..... BOARD MEMBER

### 015-805 NEW FRONTIERS CHARTER SCHOOL

FRANK MADLA ..... BOARD PRESIDENT  
JULIO MEDRANO ..... BOARD SECRETARY  
SONIA FLORES ..... BOARD TREASURER  
GREGORY GARCIA ..... BOARD MEMBER  
NEFTALI GARCIA ..... BOARD MEMBER  
ROSE BIZARRI ..... PEIMS COORDINATOR  
MIKE OROPEZA ..... CFO/BUSINESS MANAGER

### 015-806 SCHOOL OF EXCELLENCE IN EDUCATION

PATRICK BRITTON ..... BOARD PRESIDENT

# Texas Public School Districts and Charters: Board Members, Assistant Superintendents, Business Managers, and Public Education Information Management System (PEIMS) Coordinators, December 2016

YASAN GOODING.....BOARD VICE-PRESIDENT  
LA VERGIE WASHINGTON.....BOARD SECRETARY  
DEBBIE BENTON.....PEIMS COORDINATOR  
KARL KNOX.....CFO/BUSINESS MANAGER

## 015-807 SOUTHWEST PREPARATORY SCHOOL

JAMES NEAL.....BOARD PRESIDENT  
CARL ENGLEMAN.....BOARD VICE-PRESIDENT  
SHERRI JERMIER.....BOARD SECRETARY  
JAMES ALLEY.....BOARD TREASURER  
MARY KUNKEL.....BOARD MEMBER  
JAMES NEAL.....BOARD MEMBER  
GARY SHORT.....BOARD MEMBER  
CHRISTINN JEAN.....PEIMS COORDINATOR  
JAMES NEAL.....CFO/BUSINESS MANAGER

## 015-808 JOHN H WOOD JR PUBLIC CHARTER DISTRICT

OLIN TUNNELL.....BOARD PRESIDENT  
JOSEPHINE ARRENDONDO-HOLDEN.....BOARD VICE-PRESIDENT  
CARMEN BALDERAS.....BOARD SECRETARY  
G KEITH CATHEY.....BOARD MEMBER  
DEBORAH HARKIEWICZ.....BOARD MEMBER  
RAYMOND KRESHA.....BOARD MEMBER  
CHRISTI COURSON.....CFO/BUSINESS MANAGER  
SYLVIA KOCIAN.....PEIMS COORDINATOR

## 015-809 BEXAR COUNTY ACADEMY

CECIL POE.....BOARD PRESIDENT  
PAUL BRADLEY.....BOARD VICE-PRESIDENT  
NATHALIA BROOKS.....BOARD SECRETARY  
PAUL BRADLEY.....BOARD TREASURER

## 015-814 POSITIVE SOLUTIONS CHARTER SCHOOL

DANIEL JUAREZ.....BOARD PRESIDENT  
IRMA LATOUR.....BOARD SECRETARY  
JOE BERNAL.....BOARD MEMBER  
CURLEY SPEARS.....BOARD MEMBER  
JAMES VASQUEZ.....BOARD MEMBER  
NANCY KEAMMERER.....PEIMS COORDINATOR  
MARGARITA YRUEGAS.....CFO/BUSINESS MANAGER

## 015-815 HERITAGE ACADEMY

D'WAYNE JERNIGAN.....BOARD PRESIDENT  
HELEN THOMPSON.....BOARD VICE-PRESIDENT  
DINA ACEVEDO.....BOARD SECRETARY  
LUIS GONZALEZ.....BOARD MEMBER  
RHEATHA MILLER.....BOARD MEMBER  
DR DAVID LEE.....CFO/BUSINESS MANAGER  
MARGAROT SCHMOKE.....PEIMS COORDINATOR

## 015-816 ACADEMY OF CAREERS AND TECHNOLOGIES CHARTER SCHOOL

ANGELIQUE CRAWFORD.....PEIMS COORDINATOR

## 015-819 SHEKINAH RADIANCE ACADEMY

KARJEN EMERY.....CFO/BUSINESS MANAGER  
MARGARET SCHMOKE.....PEIMS COORDINATOR

## 015-820 SAN ANTONIO SCHOOL FOR INQUIRY & CREATIVITY

ROSEMAY LAFLIN.....BOARD PRESIDENT  
GARY ARD.....BOARD SECRETARY  
JAMES WIEGREFFE.....BOARD MEMBER  
ANGIE CRAWFORD.....PEIMS COORDINATOR

## 015-822 JUBILEE ACADEMIC CENTER

THOMAS KOGER.....BOARD PRESIDENT

ROBERTO ANGUIANO.....BOARD VICE-PRESIDENT  
DENISE MIRANDA.....BOARD SECRETARY  
LETICIA GUTIERREZ.....PEIMS COORDINATOR

## 015-825 LIGHTHOUSE CHARTER SCHOOL

MARCELO CASILLAS.....BOARD PRESIDENT  
JOE MONTOYA.....BOARD VICE-PRESIDENT  
ANTONIO LEIVA.....BOARD MEMBER  
ALEX CASTILLO.....AREA SUPERINTENDENT  
GRACIE NAVA.....PEIMS COORDINATOR

## 015-826 KIPP SAN ANTONIO

ROBERT SCOTT.....BOARD PRESIDENT  
MICHAEL HUMPHREYS.....BOARD VICE-PRESIDENT  
WILLIAM MOLL.....BOARD SECRETARY  
CHRISTOPHER CARMONA.....BOARD TREASURER  
DEBORAH AMINI.....BOARD MEMBER  
MARIA FERRIER.....BOARD MEMBER  
GARY LOGAN.....BOARD MEMBER  
LIONEL SOSA.....BOARD MEMBER  
JILLIAN DURAN.....PEIMS COORDINATOR  
SHAWN MCCORMACK.....CFO/BUSINESS MANAGER

## 015-827 SCHOOL OF SCIENCE AND TECHNOLOGY

TURGAY KORKMAZ.....BOARD PRESIDENT  
CHRISTOPHER GIESEKE.....BOARD VICE-PRESIDENT  
SULEYMAN TEK.....BOARD SECRETARY  
VALARIE AKTEPE.....BOARD TREASURER  
MEMET BULUT.....BOARD MEMBER  
BAYRAM BALLIYEV.....PEIMS COORDINATOR

## 015-828 HARMONY SCIENCE ACAD (SAN ANTONIO)

ONER CELEPCIKAY.....BOARD PRESIDENT  
ELLEN MACDONALD.....BOARD VICE-PRESIDENT  
HOMER STEWART.....BOARD VICE-PRESIDENT  
CENGIZHAN KESKIN.....BOARD SECRETARY  
HAKDURAN KOC.....BOARD TREASURER  
BAYHAM BALLIYEV.....PEIMS COORDINATOR

## 015-830 BROOKS ACADEMY OF SCIENCE AND ENGINEERING

LOURDES ISLA-MARRERO.....BOARD PRESIDENT  
ANA DIAZ.....BOARD SECRETARY  
DAVID CONCEPCION.....BOARD MEMBER  
MATTHEW COX.....BOARD MEMBER  
JENNIFER ESQUIJAROSA.....BOARD MEMBER  
LOUIS MARIN.....BOARD MEMBER  
TONY MORALES.....BOARD MEMBER  
GEORGE OZUNA.....BOARD MEMBER  
FLORENCIO ZEPEDA.....PEIMS COORDINATOR

## 015-831 SCHOOL OF SCIENCE AND TECHNOLOGY DISCOVERY

TURGAY KORKMAZ.....BOARD PRESIDENT  
CHRISTOPHER GIESEKE.....BOARD VICE-PRESIDENT  
SULEYMAN TEK.....BOARD SECRETARY  
VALARIE AKTEPE.....BOARD TREASURER  
MEMET BULUT.....BOARD MEMBER  
BAYRAM BALLIYEV.....PEIMS COORDINATOR

## 015-833 HENRY FORD ACADEMY ALAMEDA SCHOOL FOR ART + DESIGN

MICHAEL SCHMIDT.....BOARD PRESIDENT  
BRENT OTT.....BOARD VICE-PRESIDENT  
DEBORAH PARIZEK.....BOARD SECRETARY  
CORA CHRISTMAS.....BOARD TREASURER  
TOWNSEND MCNITT.....BOARD MEMBER

# Texas Public School Districts and Charters: Board Members, Assistant Superintendents, Business Managers, and Public Education Information Management System (PEIMS) Coordinators, December 2016

HENRY MUNOZ.....BOARD MEMBER  
 ZIAD OJAKLI.....BOARD MEMBER  
 SHAWN WILSON.....BOARD MEMBER  
 CORINA GUERRERO.....PEIMS COORDINATOR

### 015-834 BASIS TEXAS

CRAIG BARRETT.....BOARD PRESIDENT  
 MICHAEL SOTO.....BOARD SECRETARY  
 CHRISTOPHER HAASS.....BOARD TREASURER  
 SHELLY ESQUE.....BOARD MEMBER  
 NORA WALSH.....BOARD MEMBER  
 TINA MATA.....PEIMS COORDINATOR

### 015-835 GREAT HEARTS TEXAS

HEILER JAMES.....BOARD PRESIDENT  
 WARD HUSETH.....BOARD SECRETARY  
 MICHAEL BURKE.....BOARD MEMBER  
 VANESSA HURD.....BOARD MEMBER  
 MATTHEW RANDAZZO.....BOARD MEMBER  
 SHANNON SEDGWICK DAVIS.....BOARD MEMBER  
 BRYAN SMITH.....ASSISTANT SUPERINTENDENT  
 VICKIE SIMPSON.....PEIMS COORDINATOR  
 DEBORAH ZIMMERMAN.....CFO/BUSINESS MANAGER

### 015-836 ELEANOR KOLITZ HEBREW LANGUAGE ACADEMY

MICHAEL KELNE.....BOARD PRESIDENT  
 BRIAN FELD.....BOARD SECRETARY  
 MARCOS ROSENBERG.....BOARD TREASURER  
 ADAM CHESTER.....BOARD MEMBER  
 VIRGINIA MOODY.....BOARD MEMBER  
 JOAN SCHWARTZ.....BOARD MEMBER  
 JANE SLATER.....BOARD MEMBER  
 GAIL MARKSON.....PEIMS COORDINATOR

### 015-837 CARPE DIEM SCHOOLS

BRANDON SEALE.....BOARD PRESIDENT  
 KATHERINE DAVID.....BOARD SECRETARY  
 FELIX ODIGIE.....BOARD TREASURER  
 MARTIN RICO.....BOARD MEMBER  
 DON SOIFER.....BOARD MEMBER

### 015-901 ALAMO HEIGHTS ISD

BONNIE GIDDENS.....BOARD PRESIDENT  
 JOHN TIPPIT.....BOARD VICE-PRESIDENT  
 MARGARET JUDSON.....BOARD SECRETARY  
 LISA KRENGER.....BOARD ASSISTANT SECRETARY  
 DAVID HORNBERGER.....BOARD MEMBER  
 PERRY SHANKLE.....BOARD MEMBER  
 LYNN THOMPSON.....BOARD MEMBER  
 DR FRANK ALFARO.....ASSISTANT SUPERINTENDENT  
 DR DANA BASHARA.....ASSISTANT SUPERINTENDENT  
 MIKE HAGAR.....CFO/BUSINESS MANAGER  
 MIKE HAGAR.....PEIMS COORDINATOR

### 015-904 HARLANDALE ISD

DAVID ABUNDIS.....BOARD PRESIDENT  
 TOMAS URESTI.....BOARD VICE-PRESIDENT  
 CHRISTINE CARRILLO.....BOARD SECRETARY  
 ERMA CASAREZ.....BOARD MEMBER  
 JUAN MANCHA.....BOARD MEMBER  
 RICARDO MORENO.....BOARD MEMBER  
 CARLOS QUEZADA.....BOARD MEMBER  
 RICHARD HERNANDEZ.....ASSISTANT SUPERINTENDENT  
 RICHARD HERNANDEZ.....CFO/BUSINESS MANAGER  
 DOTTIE KENNEMER.....PEIMS COORDINATOR

### 015-905 EDGEWOOD ISD

ROY SOTO.....BOARD PRESIDENT  
 FRANK ESPINOZA.....BOARD VICE-PRESIDENT  
 STELLA CAMACHO.....BOARD SECRETARY  
 AMANDA GONZALEZ.....BOARD MEMBER  
 RICHARD SANTOYO.....BOARD MEMBER  
 PHILLIP CHAVEZ.....ASSISTANT SUPERINTENDENT  
 KENNETH JACOBS.....ASSISTANT SUPERINTENDENT  
 SALLY ANDRUZZI.....PEIMS COORDINATOR  
 MYRNA MARTINEZ.....CFO/BUSINESS MANAGER

### 015-906 RANDOLPH FIELD ISD

JIMMY CORNELIUS.....BOARD PRESIDENT  
 CAROL CONNALLY.....BOARD SECRETARY  
 SUSAN BENDELE.....ASSISTANT SUPERINTENDENT  
 CAROL CONNALLY.....PEIMS COORDINATOR  
 LORRIE REMICK.....CFO/BUSINESS MANAGER

### 015-907 SAN ANTONIO ISD

PATTI RADLE.....BOARD PRESIDENT  
 ARTHUR VALDEZ.....BOARD VICE-PRESIDENT  
 DEBRA GUERRERO.....BOARD SECRETARY  
 ED GARZA.....BOARD MEMBER  
 OLGA HERNANDEZ.....BOARD MEMBER  
 JAMES HOWARD.....BOARD MEMBER  
 STEVE LECHOLOP.....BOARD MEMBER  
 EMILIO CASTRO.....DEPUTY SUPERINTENDENT  
 DR MATTHEW WEBER.....DEPUTY SUPERINTENDENT  
 KAMAL ELHABR.....ASSOCIATE SUPERINTENDENT  
 LARRY GARZA.....ASSOCIATE SUPERINTENDENT  
 TONI THOMPSON.....ASSOCIATE SUPERINTENDENT  
 LARRY GARZA.....CFO/BUSINESS MANAGER  
 JOSHUA JOHANNESSEN.....PEIMS COORDINATOR

### 015-908 SOUTH SAN ANTONIO ISD

CONNIE PRADO.....BOARD PRESIDENT  
 CARLOS LONGORIA.....BOARD VICE-PRESIDENT  
 ANGELINA OSTEGUIN.....BOARD SECRETARY  
 STACEY ESTRADA.....BOARD MEMBER  
 HELEN MADLA.....BOARD MEMBER  
 TRINIDAD MATA.....BOARD MEMBER  
 ANGELICA GARZA.....PEIMS COORDINATOR  
 ISABEL LEIVA.....PEIMS COORDINATOR  
 JESUS SALAZAR.....CFO/BUSINESS MANAGER

### 015-909 SOMERSET ISD

DR OMAR PACHECANO.....BOARD PRESIDENT  
 LEO SALAS.....BOARD VICE-PRESIDENT  
 ANDREA DE LA CRUZ.....BOARD SECRETARY  
 DON GREEN.....BOARD MEMBER  
 ELIZABETH HANSEN.....BOARD MEMBER  
 SANDRA ROSALES.....BOARD MEMBER  
 ROBERT SANCHEZ.....BOARD MEMBER  
 SHEILA COLLAZO.....ASSOCIATE SUPERINTENDENT  
 ROBERT VILAFRANCA.....ASSOCIATE SUPERINTENDENT  
 MICHAEL CARRALES.....CFO/BUSINESS MANAGER  
 EDNA TORRES.....PEIMS COORDINATOR

### 015-910 NORTH EAST ISD

LETTI BRESNAHAN.....BOARD PRESIDENT  
 SHANNON GRONA.....BOARD VICE-PRESIDENT  
 SANDY HUGHEY.....BOARD SECRETARY  
 BRIGITTE PERKINS.....BOARD MEMBER  
 JIM WHEAT.....BOARD MEMBER  
 EDD WHITE.....BOARD MEMBER

# Texas Public School Districts and Charters: Board Members, Assistant Superintendents, Business Managers, and Public Education Information Management System (PEIMS) Coordinators, December 2016

SANDI WOLFF.....BOARD MEMBER  
RONALD CLARY.....ASSOCIATE SUPERINTENDENT  
DR PAULINE DOW.....ASSOCIATE SUPERINTENDENT  
DONNA NEWMAN.....ASSOCIATE SUPERINTENDENT  
DANIEL VILLERREAL.....ASSOCIATE SUPERINTENDENT  
BRENDA PADALECKI.....PEIMS COORDINATOR

## 015-911 EAST CENTRAL ISD

STEVE BRYANT.....BOARD PRESIDENT  
MONIQUE PRESAS.....BOARD VICE-PRESIDENT  
CLAUIDA BARRIENTOS.....BOARD SECRETARY  
GJAUNDELL BRAZIEL.....BOARD MEMBER  
VICTOR GARZA.....BOARD MEMBER  
JOHN MASSENGALE.....BOARD MEMBER  
JAMES MULKEY.....BOARD MEMBER  
TAFFI HERTZ.....ASSISTANT SUPERINTENDENT  
JUDY BURNS.....CFO/BUSINESS MANAGER  
JUDY BURNS.....PEIMS COORDINATOR

## 015-912 SOUTHWEST ISD

MIKE FRAZIER.....BOARD PRESIDENT  
SYLVESTER VASQUEZ.....BOARD VICE-PRESIDENT  
IDA SUDOLCAN.....BOARD SECRETARY  
JAMES SULLIVAN.....BOARD ASSISTANT SECRETARY  
FLORINDA BERNAL.....BOARD MEMBER  
DR KEITH BYROM.....BOARD MEMBER  
YOLANDA GARZA-LOPEZ.....BOARD MEMBER  
HOMERO RODRIGUEZ.....DEPUTY SUPERINTENDENT  
BRANDON CRISP.....ASSISTANT SUPERINTENDENT  
JOANN FEY.....ASSISTANT SUPERINTENDENT  
DR SARA MCANDREWS.....ASSISTANT SUPERINTENDENT  
ADELA FRIAS.....PEIMS COORDINATOR  
DONNA SCHWEERS.....CFO/BUSINESS MANAGER

## 015-913 LACKLAND ISD

BRIAN MILLER.....BOARD PRESIDENT  
CHRIS DIETERT.....BOARD MEMBER  
MICHAEL GARCIA.....BOARD MEMBER  
DR LAURA MUNRO.....BOARD MEMBER  
KEVIN ODOM.....BOARD MEMBER  
DR TONYA HYDE.....ASSISTANT SUPERINTENDENT  
REBECCA ESTRADA.....CFO/BUSINESS MANAGER  
REBECCA ESTRADA.....PEIMS COORDINATOR

## 015-914 FT SAM HOUSTON ISD

DR EUSTACE LEWIS.....BOARD PRESIDENT  
WILLIE WHITE.....BOARD VICE-PRESIDENT  
JEANNE WARREN.....BOARD SECRETARY  
ANDREA NICHOLAS.....BOARD MEMBER  
REBEKAH SANCHEZ.....BOARD MEMBER  
JAYNE HATTON.....ASSOCIATE SUPERINTENDENT  
JULIE NOVAK.....CFO/BUSINESS MANAGER  
CORINA PEREZ-SANCHEZ.....PEIMS COORDINATOR

## 015-915 NORTHSIDE ISD

KATIE REED.....BOARD PRESIDENT  
M'LISSA CHUMBLEY.....BOARD VICE-PRESIDENT  
DR CAROL HARLE.....BOARD SECRETARY  
ROBERT BLOUNT.....BOARD MEMBER  
KAREN FREEMAN.....BOARD MEMBER  
GERALD LOPEZ.....BOARD MEMBER  
JOSEPH MEDINA.....BOARD MEMBER  
RAY GALINDO.....DEPUTY SUPERINTENDENT  
DR JANIS JORDAN.....DEPUTY SUPERINTENDENT  
DAVID RASTELLINI.....DEPUTY SUPERINTENDENT

STEPHEN DANIEL.....ASSISTANT SUPERINTENDENT  
PATRICIA HILL.....ASSISTANT SUPERINTENDENT  
LORI JONES.....ASSISTANT SUPERINTENDENT  
LEVINIA LARA.....ASSISTANT SUPERINTENDENT  
DONALD SCHMIDT.....ASSISTANT SUPERINTENDENT  
WESLEY SCOTT.....ASSISTANT SUPERINTENDENT  
ADRIAN GUTIERREZ.....PEIMS COORDINATOR  
DAVID RASTELLINI.....CFO/BUSINESS MANAGER

## 015-916 JUDSON ISD

STEVE SALYER.....BOARD PRESIDENT  
DR MELINDA SALINAS.....BOARD VICE-PRESIDENT  
RENEE PASCHALL.....BOARD SECRETARY  
GILBERT FLORES.....BOARD MEMBER  
RICHARD LAFOILLE.....BOARD MEMBER  
JOSE MACIAS.....BOARD MEMBER  
ARNOLDO SALINAS.....BOARD MEMBER  
ELIDA BERA.....ASSISTANT SUPERINTENDENT  
DR NEREIDA CANTU.....ASSISTANT SUPERINTENDENT  
JOSE ELIZONDO.....CFO/BUSINESS MANAGER  
JANLEN WACLAWCZYK.....PEIMS COORDINATOR

## 015-917 SOUTHSIDE ISD

JULIAN GONZALES.....BOARD PRESIDENT  
KENNETH BOULDIN.....BOARD VICE-PRESIDENT  
JOHNNY CANTU.....BOARD SECRETARY  
LOREN BREWER.....BOARD MEMBER  
NORBERTO CHAVEZ.....BOARD MEMBER  
DANIEL ESPINOZA.....BOARD MEMBER  
MANUEL SANDOVAL.....BOARD MEMBER  
DR FRED HAYES.....DEPUTY SUPERINTENDENT  
DR GENESE BELL.....ASSISTANT SUPERINTENDENT  
MELISSA HOWELL.....PEIMS COORDINATOR

---

## 016 BLANCO COUNTY

---

### 016-901 JOHNSON CITY ISD

RANDY BRODBECK.....BOARD PRESIDENT  
KIP THOMPSON.....BOARD SECRETARY  
RANDY RUTHERFORD.....BOARD MEMBER  
SHELLY WENMOHS.....BOARD MEMBER  
ERIN FASEL.....ASSISTANT SUPERINTENDENT  
THEOGENIA MARKS.....PEIMS COORDINATOR

### 016-902 BLANCO ISD

DARREL WAGNER.....BOARD PRESIDENT  
CHARLES RILEY.....BOARD VICE-PRESIDENT  
TIM NANCE.....BOARD SECRETARY  
JOE HERNANDEZ.....BOARD MEMBER  
TROY IMMEL.....BOARD MEMBER  
LARRY KUEBEL.....BOARD MEMBER  
LIZA STRUCK.....BOARD MEMBER  
MATTHEW STREGER.....CFO/BUSINESS MANAGER

---

## 017 BORDEN COUNTY

---

### 017-901 BORDEN COUNTY ISD

JOHN ANDERSON.....BOARD PRESIDENT  
JOEL DENNIS.....BOARD VICE-PRESIDENT  
MIKE VALENTINE.....BOARD SECRETARY  
RANDY HENSLEY.....BOARD MEMBER  
TODD HOLBROOKS.....BOARD MEMBER  
CAROL LEWIS.....DEPUTY SUPERINTENDENT  
DENNIS POOLE.....BOARD MEMBER  
AMY RINEHART.....PEIMS COORDINATOR

# Texas Public School Districts and Charters: Board Members, Assistant Superintendents, Business Managers, and Public Education Information Management System (PEIMS) Coordinators, December 2016

---

## 018 BOSQUE COUNTY

---

### 018-901 CLIFTON ISD

GREG GLOFF.....BOARD PRESIDENT  
 DAMARIS NEELLEY.....BOARD VICE-PRESIDENT  
 JOHN THIELE.....BOARD SECRETARY  
 DR SKYLAR BIZZELL.....BOARD MEMBER  
 ALEX MONTES.....BOARD MEMBER  
 BILL MURDOCH.....BOARD MEMBER  
 JULIE NEW.....BOARD MEMBER  
 TAMMY PAULSON.....PEIMS COORDINATOR  
 LISA PRESCHER.....CFO/BUSINESS MANAGER

### 018-902 MERIDIAN ISD

PAYTON WALLACE.....BOARD PRESIDENT  
 TED GEBHARDT.....BOARD VICE-PRESIDENT  
 KRISTY KUYKENDALL.....BOARD SECRETARY  
 BO BOWMAN.....BOARD MEMBER  
 JIMMY CARPENTER.....BOARD MEMBER  
 TODD HYATT.....BOARD MEMBER  
 BOBBY TAYLOR.....BOARD MEMBER  
 SHARON BUCK.....PEIMS COORDINATOR  
 JAMI EDWARDS.....CFO/BUSINESS MANAGER

### 018-903 MORGAN ISD

DAVID PINNELL.....BOARD PRESIDENT  
 ALBERT AVILES.....BOARD VICE-PRESIDENT  
 TERESA STACY.....BOARD SECRETARY  
 LETY ALONZO.....BOARD MEMBER  
 RICHARD LIRA.....BOARD MEMBER  
 GARY ORFIELD.....BOARD MEMBER  
 TAYLOR PAYNE.....BOARD MEMBER  
 JANIE PINNELL.....PEIMS COORDINATOR

### 018-904 VALLEY MILLS ISD

CHARLES BOYD.....BOARD PRESIDENT  
 ALICE WEST.....BOARD VICE-PRESIDENT  
 MIKE JONES.....BOARD SECRETARY  
 JIM BLACKFORD.....BOARD MEMBER  
 BRET HODGES.....BOARD MEMBER  
 TAMMIE MANN-CHRISMAN.....BOARD MEMBER  
 MICHAEL SEXTON.....BOARD MEMBER  
 BRENDA BYROM.....CFO/BUSINESS MANAGER  
 BRENDA BYROM.....PEIMS COORDINATOR

### 018-905 WALNUT SPRINGS ISD

TERRY TOWNLEY.....BOARD PRESIDENT  
 SHERYL MASSART.....BOARD VICE-PRESIDENT  
 JOHNNIE BILLMAN.....BOARD SECRETARY  
 LANELLE GALINDO.....BOARD MEMBER  
 LINDA HARGROVE.....BOARD MEMBER  
 JOE HERRING.....BOARD MEMBER  
 BRENT PRESCHER.....BOARD MEMBER  
 RHONDA TERRELL.....PEIMS COORDINATOR

### 018-906 IREDELL ISD

PATRICK PROFFITT.....BOARD PRESIDENT  
 DAVID FOWLER.....BOARD SECRETARY  
 ROBBIE GEPHART.....BOARD MEMBER  
 WAYNE JOHNSON.....BOARD MEMBER  
 TERRY MUSICK.....BOARD MEMBER  
 NATHAN POTTER.....BOARD MEMBER  
 BRAD WILKERSON.....BOARD MEMBER  
 DEBRA BURNS.....PEIMS COORDINATOR  
 LINDA HANSHEW.....CFO/BUSINESS MANAGER

### 018-907 KOPPERL ISD

HAROLD WELLBORN.....BOARD PRESIDENT  
 DEAN FRAILEY.....BOARD VICE-PRESIDENT  
 JEFFREY BARRETT.....BOARD SECRETARY  
 DUANE HUTSON.....BOARD MEMBER  
 LLOYD KUYKENDALL.....BOARD MEMBER  
 BUBBA MCFARLAND.....BOARD MEMBER  
 JOE MYNAR.....BOARD MEMBER  
 LINDA BROOME.....CFO/BUSINESS MANAGER  
 BETHAN FRAILEY.....PEIMS COORDINATOR

### 018-908 CRANFILLS GAP ISD

KENNEY WIESE.....BOARD PRESIDENT  
 THOMAS GALLEGOS.....BOARD VICE-PRESIDENT  
 KATHIE WITTE.....BOARD SECRETARY  
 JASON COX.....BOARD MEMBER  
 TAI KLAM.....BOARD MEMBER  
 AMANDA OGLE.....BOARD MEMBER  
 LESLIE SORENSON.....BOARD MEMBER  
 VINCENT GILBERT.....CFO/BUSINESS MANAGER  
 RUTH TAYLOR.....PEIMS COORDINATOR

---

## 019 BOWIE COUNTY

---

### 019-901 DEKALB ISD

KYLE DOOLEY.....BOARD PRESIDENT  
 BLAKE HODGES.....BOARD VICE-PRESIDENT  
 ANGIE FARRIS.....BOARD SECRETARY  
 TOMMY CROUCH.....BOARD MEMBER  
 KELLY HOPKINS.....BOARD MEMBER  
 STEVE STARRETT.....BOARD MEMBER  
 JASON WILSON.....BOARD MEMBER  
 JENNIFER MATTESON.....CFO/BUSINESS MANAGER  
 STACY SHIFFLETT.....PEIMS COORDINATOR

### 019-902 HOOKS ISD

JEFF WHITTEN.....BOARD PRESIDENT  
 NANCY REITER.....BOARD VICE-PRESIDENT  
 JIM WHISENHUNT.....BOARD SECRETARY  
 SCOT DUNCAN.....BOARD MEMBER  
 DARREN GODFREY.....BOARD MEMBER  
 BRANDON GRANT.....BOARD MEMBER  
 ARTHUR HARPOLD.....BOARD MEMBER  
 ANITA GRAYSON.....PEIMS COORDINATOR  
 PENNY MORPHEW.....CFO/BUSINESS MANAGER

### 019-903 MAUD ISD

MELFORD PIERCE.....BOARD PRESIDENT  
 RICHARD TOWNSEND.....BOARD VICE-PRESIDENT  
 TERRY JOHNSON.....BOARD SECRETARY  
 AARON BROWER.....BOARD MEMBER  
 BRENT CAUDLE.....BOARD MEMBER  
 MARCUS CAUDLE.....BOARD MEMBER  
 STEVE WILSON.....BOARD MEMBER  
 KELLI HOUSE.....PEIMS COORDINATOR  
 PAM VANDEAVER.....CFO/BUSINESS MANAGER

### 019-905 NEW BOSTON ISD

PAULA TURNER.....BOARD PRESIDENT  
 ROBERT CARR.....BOARD VICE-PRESIDENT  
 FRANK BUCHANAN.....BOARD MEMBER  
 KYLE ERWIN.....BOARD MEMBER  
 JASON REID.....BOARD MEMBER  
 PAULA WILLIAMS.....BOARD MEMBER  
 JACKIE BARNWELL.....CFO/BUSINESS MANAGER

# Texas Public School Districts and Charters: Board Members, Assistant Superintendents, Business Managers, and Public Education Information Management System (PEIMS) Coordinators, December 2016

WANDA THOMAS.....PEIMS COORDINATOR

**019-906 REDWATER ISD**  
 KENNEY CECIL.....BOARD PRESIDENT  
 JAMES KNIGHT.....BOARD VICE-PRESIDENT  
 THOMAS ANDERSON.....BOARD SECRETARY  
 RODNEY BONNER.....BOARD MEMBER  
 BRAD ROSIEK.....BOARD MEMBER  
 BRYAN STRAND.....BOARD MEMBER  
 KAREN ARNETT.....PEIMS COORDINATOR  
 TESS BAKER.....CFO/BUSINESS MANAGER

**019-907 TEXARKANA ISD**  
 FRED NORTON.....BOARD PRESIDENT  
 GERALD BROOKS.....BOARD VICE-PRESIDENT  
 AMY BOWERS.....BOARD SECRETARY  
 WANDA BOYETTE.....BOARD MEMBER  
 BRYAN DEPRIEST.....BOARD MEMBER  
 BILL KIMBRO.....BOARD MEMBER  
 PAUL MILLER.....BOARD MEMBER  
 AUTUMN THOMAS.....DEPUTY SUPERINTENDENT  
 GEORGE MOORE.....ASSISTANT SUPERINTENDENT  
 JO ANN RICE.....ASSISTANT SUPERINTENDENT  
 NANETTE POWER.....PEIMS COORDINATOR  
 DEIDRA REEVES.....CFO/BUSINESS MANAGER

**019-908 LIBERTY-EYLAU ISD**  
 SCOTT BERGT.....BOARD PRESIDENT  
 DEBBIE COURTNEY.....BOARD VICE-PRESIDENT  
 CLIFF MARTIN.....BOARD SECRETARY  
 TREVELYAN HODGE.....BOARD MEMBER  
 JAMES KEETON.....BOARD MEMBER  
 CHAD TURNER.....BOARD MEMBER  
 CHRISTINA WALKER.....BOARD MEMBER  
 LEWIS LINCOLN.....ASSISTANT SUPERINTENDENT  
 NANCY HENDERSON.....PEIMS COORDINATOR  
 MARC ICENHOWER.....CFO/BUSINESS MANAGER  
 DARLA MOSS.....CFO/BUSINESS MANAGER

**019-909 SIMMS ISD**  
 RUSSELL MEADOWS.....BOARD PRESIDENT  
 DENISE MCDANIEL.....BOARD VICE-PRESIDENT  
 BRAD ADAMS.....BOARD SECRETARY  
 DWIGHT BYRD.....BOARD MEMBER  
 KEITH MINTER.....BOARD MEMBER  
 BRYAN WILKERSON.....BOARD MEMBER  
 JANA BROWN.....CFO/BUSINESS MANAGER  
 TAMMIE DILLARD.....PEIMS COORDINATOR

**019-910 MALTA ISD**  
 DOUG RUSSELL.....BOARD PRESIDENT  
 CLINT PICKENS.....BOARD VICE-PRESIDENT  
 ANDY WILLIAMS.....BOARD SECRETARY  
 PAT LONG.....CFO/BUSINESS MANAGER

**019-911 RED LICK ISD**  
 JUSTIN MAYNARD.....BOARD PRESIDENT  
 JIM MOSER.....BOARD VICE-PRESIDENT  
 TRAVIS STRATE.....BOARD SECRETARY  
 KELLY BARNHART.....PEIMS COORDINATOR  
 JACLYN WEST.....CFO/BUSINESS MANAGER

**019-912 PLEASANT GROVE ISD**  
 JEFF HARRIS.....BOARD PRESIDENT  
 LORIE SON.....BOARD VICE-PRESIDENT  
 ROBERT SHEPPARD.....BOARD SECRETARY

DR MARK ADDINGTON.....BOARD MEMBER  
 AMY DAMRON.....BOARD MEMBER  
 FRED MEISENHEIMER.....BOARD MEMBER  
 KATHLEEN YOUNG.....BOARD MEMBER  
 KATHY LANIER.....PEIMS COORDINATOR  
 KATHALEEN SANDERS.....CFO/BUSINESS MANAGER

**019-913 HUBBARD ISD**  
 BRIAN TRIPLETT.....BOARD PRESIDENT  
 LARRY MONTGOMERY.....BOARD VICE-PRESIDENT  
 RANDY PIRKEY.....BOARD SECRETARY  
 MIKE DAVIS.....BOARD MEMBER  
 JERRY PEEK.....BOARD MEMBER  
 JOHN SKIPPER.....BOARD MEMBER  
 SAM WHITE.....BOARD MEMBER

**019-914 LEARY ISD**  
 HERMAN PLATTNER.....BOARD PRESIDENT  
 KEN AUTREY.....BOARD VICE-PRESIDENT  
 ROBERT BATTS.....BOARD SECRETARY  
 CAROL HICKS.....PEIMS COORDINATOR  
 PAT LONG.....CFO/BUSINESS MANAGER

---

**020 BRAZORIA COUNTY**

---

**020-901 ALVIN ISD**  
 CHERYL HARRIS.....BOARD PRESIDENT  
 NICOLE TONINI.....BOARD VICE-PRESIDENT  
 REGAN METOYER.....BOARD SECRETARY  
 EARL HUMBIRD.....BOARD MEMBER  
 JULIE PICKREN.....BOARD MEMBER  
 VIVIAN SCHEIBEL.....BOARD MEMBER  
 TIFFANY WENNERSTROM.....BOARD MEMBER  
 LISA BUTLER.....ASSOCIATE SUPERINTENDENT  
 ALLEN ROBERTS.....ASSOCIATE SUPERINTENDENT  
 TIFFINY BUESING.....PEIMS COORDINATOR  
 SUSAN WILSON.....CFO/BUSINESS MANAGER

**020-902 ANGLETON ISD**  
 DON THOMPSON.....BOARD PRESIDENT  
 REGINA BIERI.....BOARD VICE-PRESIDENT  
 DANA TOLBERT.....BOARD SECRETARY  
 STEPHEN GAINES.....BOARD MEMBER  
 WILLIAM GARWOOD.....BOARD MEMBER  
 KIMI HUNTER.....BOARD MEMBER  
 MICHAEL SILLAVAN.....BOARD MEMBER  
 MARK COMNECK.....ASSISTANT SUPERINTENDENT  
 JERRI RHODES.....PEIMS COORDINATOR

**020-904 DANBURY ISD**  
 DARYL PELTIER.....BOARD PRESIDENT  
 DANNY DEES.....BOARD VICE-PRESIDENT  
 JENNY BROGGER.....BOARD SECRETARY  
 DAVID JENNINGS.....BOARD MEMBER  
 CHARLES PIPER.....BOARD MEMBER  
 JASON REIOUX.....BOARD MEMBER  
 GARRY TODD.....BOARD MEMBER  
 SHERRY PHILLIPS.....ASSISTANT SUPERINTENDENT  
 STACEY MATHESON.....PEIMS COORDINATOR  
 CYNTHIA WENDEL.....CFO/BUSINESS MANAGER

**020-905 BRAZOSPORT ISD**  
 MASON HOWARD.....BOARD PRESIDENT  
 SCOTT SCHWERTNER.....BOARD VICE-PRESIDENT  
 GEORGE SULLIVAN.....BOARD SECRETARY

# Texas Public School Districts and Charters: Board Members, Assistant Superintendents, Business Managers, and Public Education Information Management System (PEIMS) Coordinators, December 2016

JERRY ADKINS.....BOARD ASSISTANT SECRETARY  
TROY BRIMAGE.....BOARD MEMBER  
PATTY SAYES.....BOARD MEMBER  
MICHAEL SPEIR.....BOARD MEMBER  
DANIEL SCHAEFER.....CFO/BUSINESS MANAGER  
PATTY WYATT.....PEIMS COORDINATOR

## 020-906 SWEENEY ISD

DR GLENN GARRISON.....BOARD PRESIDENT  
EARL MATHIS.....BOARD VICE-PRESIDENT  
DONNA BOHLAR-SCHROEDER.....BOARD SECRETARY  
PEGGY ELLIS.....BOARD MEMBER  
DEBRA FIELDS-BELL.....BOARD MEMBER  
CONNIE MCADA.....BOARD MEMBER  
DR JAN REDDOCH.....BOARD MEMBER  
AMY CARTER.....CFO/BUSINESS MANAGER  
SHELLEY ROWLETT.....PEIMS COORDINATOR

## 020-907 COLUMBIA-BRAZORIA ISD

JONATHAN CHAMPAGNE.....BOARD PRESIDENT  
BECKY DANFORD.....BOARD VICE-PRESIDENT  
LINDA HUEBNER.....BOARD SECRETARY  
MATT DAMBORSKY.....BOARD MEMBER  
NICK KONDRAS.....BOARD MEMBER  
WENDY MONICAL.....BOARD MEMBER  
JOHN VERNOR.....BOARD MEMBER  
LYNN GRELL-BOETHEL.....ASSISTANT SUPERINTENDENT  
CHRIS MILLER.....ASSISTANT SUPERINTENDENT  
LYNNE EUBANKS.....PEIMS COORDINATOR  
JASON TRACY.....CFO/BUSINESS MANAGER

## 020-908 PEARLAND ISD

REBECCA DECKER.....BOARD PRESIDENT  
SEAN MURPHY.....BOARD VICE-PRESIDENT  
LANCE BOTKIN.....BOARD SECRETARY  
JEFFREY BARRY.....BOARD MEMBER  
PAM BOEGLER.....BOARD MEMBER  
RUSTY DEBORDE.....BOARD MEMBER  
CHARLES GOODEN.....BOARD MEMBER  
NAN WEIMER.....DEPUTY SUPERINTENDENT  
CARY PARTIN.....ASSISTANT SUPERINTENDENT  
SONIA SERRANO.....ASSISTANT SUPERINTENDENT  
DR BRENDA WATERS.....ASSISTANT SUPERINTENDENT  
DR NYLA WATSON.....ASSISTANT SUPERINTENDENT  
JULIE JUNEAU.....PEIMS COORDINATOR  
DON MARSHALL.....CFO/BUSINESS MANAGER

## 020-910 DAMON ISD

MARY JONES.....BOARD PRESIDENT  
SIDNEY SCHNEIDER.....BOARD VICE-PRESIDENT  
LINDA PAVLICEK.....BOARD SECRETARY  
ROBYN CEDOTAL.....CFO/BUSINESS MANAGER  
DIANNA MATTHYS.....PEIMS COORDINATOR

## 021 BRAZOS COUNTY

### 021-803 BRAZOS SCHOOL FOR INQUIRY & CREATIVITY

LYNDA MARINO.....BOARD PRESIDENT  
ROBERT HORTON.....BOARD SECRETARY  
SUSAN LEE.....BOARD MEMBER  
MARY CARROLL.....PEIMS COORDINATOR  
TERRY SHURTLEFF.....CFO/BUSINESS MANAGER

### 021-805 ARROW ACADEMY

WILLIAM WALSH.....BOARD PRESIDENT

CARMEN MAXWELL.....BOARD SECRETARY  
BRIAN LEE.....BOARD MEMBER  
CHARLES SHELLENBERGER.....BOARD MEMBER  
CONNIE WOOD.....BOARD MEMBER  
TRUDY STANSBURY.....PEIMS COORDINATOR

## 021-901 COLLEGE STATION ISD

VALERIE JOCHEN.....BOARD PRESIDENT  
JEFF HARRIS.....BOARD VICE-PRESIDENT  
CAROL BARRETT.....BOARD SECRETARY  
MIKE NUGENT.....BOARD MEMBER  
MICHAEL SCHAEFER.....BOARD MEMBER  
DR MICHAEL WESSON.....BOARD MEMBER  
QUINN WILLIAMS.....BOARD MEMBER  
MIKE MARTINDALE.....DEPUTY SUPERINTENDENT  
GREG MCINTYRE.....DEPUTY SUPERINTENDENT  
JACQUELINE JANACEK.....PEIMS COORDINATOR  
DEBRA PARKS.....CFO/BUSINESS MANAGER

## 021-902 BRYAN ISD

WILLIAM MOORE.....BOARD PRESIDENT  
MARK MCCALL.....BOARD VICE-PRESIDENT  
FELICIA CARTER-BENFORD.....BOARD SECRETARY  
DR JULIE HARLIN.....BOARD MEMBER  
DAVID STASNY.....BOARD MEMBER  
RUTHIE WALLER.....BOARD MEMBER  
DOUGLAS WUNNEBURGER.....BOARD MEMBER  
BARBARA YBARRA.....ASSOCIATE SUPERINTENDENT  
AMY DROZD.....ASSISTANT SUPERINTENDENT  
KEVIN BEESAW.....CFO/BUSINESS MANAGER  
JENNIFER LEMONS.....PEIMS COORDINATOR

## 022 BREWSTER COUNTY

### 022-004 TERLINGUA CSD

AMANDA WILLARD.....BOARD PRESIDENT  
SCOTT WATKINS.....BOARD VICE-PRESIDENT  
TRAVIS JENKS.....BOARD SECRETARY  
JEANETTE HALL.....CFO/BUSINESS MANAGER  
BOBBIE JONES.....PEIMS COORDINATOR

### 022-901 ALPINE ISD

MO MORROW.....BOARD PRESIDENT  
CONRAD ARRIOLA.....BOARD VICE-PRESIDENT  
JUSTIN CROSS.....BOARD SECRETARY  
KENDA BELARDO.....BOARD MEMBER  
JAMES JONES.....BOARD MEMBER  
MARY MCCALLISTER.....BOARD MEMBER  
EDDIE NATERA.....BOARD MEMBER  
DARRELL DODDS.....ASSISTANT SUPERINTENDENT  
MONA LISA JIMENEZ.....PEIMS COORDINATOR

### 022-902 MARATHON ISD

DONACIANO FUENTEZ.....BOARD PRESIDENT  
LYN SHACKELFORD.....BOARD VICE-PRESIDENT  
DANIEL EATON.....BOARD SECRETARY  
JESUS GRANO.....BOARD MEMBER  
PETE SALAS.....BOARD MEMBER  
SAMMY SALMON.....BOARD MEMBER  
HOLLY BRYAN.....CFO/BUSINESS MANAGER  
COY GONZALES.....PEIMS COORDINATOR

### 022-903 SAN VICENTE ISD

ROB DEAN.....BOARD PRESIDENT  
CHRISTINE FERGUSON.....BOARD SECRETARY

# Texas Public School Districts and Charters: Board Members, Assistant Superintendents, Business Managers, and Public Education Information Management System (PEIMS) Coordinators, December 2016

RYAN HAJEK ..... BOARD SECRETARY  
 BETH FRANKLIN ..... CFO/BUSINESS MANAGER  
 BETH FRANKLIN ..... PEIMS COORDINATOR

---

## 023 BRISCOE COUNTY

---

### 023-902 SILVERTON ISD

BILLY COGDELL ..... BOARD PRESIDENT  
 MATT FRANCIS ..... BOARD VICE-PRESIDENT  
 MOLLY FORMAN ..... BOARD SECRETARY  
 DUSTY MARTIN ..... BOARD MEMBER  
 DANE MULLINS ..... BOARD MEMBER  
 GILBERT ORTIZ ..... BOARD MEMBER  
 ERIC PATTON ..... BOARD MEMBER  
 JADE HOLT ..... CFO/BUSINESS MANAGER  
 CLYDE PARHAM ..... PEIMS COORDINATOR

---

## 024 BROOKS COUNTY

---

### 024-901 BROOKS COUNTY ISD

ROEL GARZA ..... BOARD PRESIDENT  
 ISRAEL VILLARREAL ..... BOARD VICE-PRESIDENT  
 SERVANDO GUERRA ..... BOARD SECRETARY  
 JORDAN GARCIA ..... BOARD MEMBER  
 MAURICIO LOPEZ ..... BOARD MEMBER  
 ERIC RAMOS ..... BOARD MEMBER  
 RAUL RIVERA ..... BOARD MEMBER  
 JOSE SALINAS ..... PEIMS COORDINATOR  
 ALISSA SANCHEZ ..... CFO/BUSINESS MANAGER

---

## 025 BROWN COUNTY

---

### 025-901 BANGS ISD

ERIC LYKINS ..... BOARD PRESIDENT  
 JERRY ROBERTS ..... BOARD VICE-PRESIDENT  
 LARRY DRURY ..... BOARD MEMBER  
 JUSTIN DUNCAN ..... BOARD MEMBER  
 STEVEN FUQUA ..... BOARD MEMBER  
 DENNIS SANCHEZ ..... BOARD MEMBER  
 LYNDYL TIDWELL ..... BOARD MEMBER  
 TRUMAN WESTFALL ..... DEPUTY SUPERINTENDENT  
 TRACI HUXFORD ..... PEIMS COORDINATOR  
 TERESA ROBERTS ..... CFO/BUSINESS MANAGER

### 025-902 BROWNWOOD ISD

MICHAEL CLOY ..... BOARD PRESIDENT  
 RODERICK JONES ..... BOARD VICE-PRESIDENT  
 DR LISA FOWLER ..... BOARD SECRETARY  
 ERIC EVANS ..... BOARD MEMBER  
 TIM JACOBS ..... BOARD MEMBER  
 BRAD JETTON ..... BOARD MEMBER  
 DIANE THOMPSON ..... BOARD MEMBER  
 KEVIN GABAREE ..... ASSISTANT SUPERINTENDENT  
 LIESA LAND ..... ASSISTANT SUPERINTENDENT  
 KATI BURKE ..... CFO/BUSINESS MANAGER  
 CINDI CARAWAY ..... PEIMS COORDINATOR

### 025-904 BLANKET ISD

JAMES HEARD ..... BOARD PRESIDENT  
 STEVE SCHULZE ..... BOARD VICE-PRESIDENT  
 MARY WILSON ..... BOARD SECRETARY  
 BETH BOWYER ..... BOARD MEMBER  
 CHRIS FURRY ..... BOARD MEMBER  
 SHERRY GILL ..... BOARD MEMBER  
 RUSSELL WIGHAM ..... BOARD MEMBER

TERESA LAWRENCE ..... CFO/BUSINESS MANAGER  
 TERESA LAWRENCE ..... PEIMS COORDINATOR

### 025-905 MAY ISD

BO ALLEN ..... BOARD PRESIDENT  
 ADA TURNER ..... BOARD PRESIDENT  
 KEVIN MOTE ..... BOARD VICE-PRESIDENT  
 JEFF PHILLIPS ..... BOARD SECRETARY  
 JOE CRUME ..... BOARD MEMBER  
 MARK HANSON ..... BOARD MEMBER  
 VICKY RATLIFF ..... BOARD MEMBER  
 TERESA LAWRENCE ..... CFO/BUSINESS MANAGER  
 DON RHODES ..... PEIMS COORDINATOR

### 025-906 ZEPHYR ISD

RICKY SIMPSON ..... BOARD PRESIDENT  
 KENNY KING ..... BOARD VICE-PRESIDENT  
 JOHN ROCKAFELLOW ..... BOARD SECRETARY  
 BECKY CORNELIUS ..... BOARD MEMBER  
 JOHN MOODY ..... BOARD MEMBER  
 PAT RILEY ..... BOARD MEMBER  
 JAMIE SMITH ..... BOARD MEMBER  
 TERESA LAWRENCE ..... CFO/BUSINESS MANAGER  
 TERESA LAWRENCE ..... PEIMS COORDINATOR

### 025-908 BROOKESMITH ISD

TERRY BEEN ..... BOARD PRESIDENT  
 WENDY HARRIS ..... BOARD VICE-PRESIDENT  
 REBECCA SEAMANS ..... BOARD SECRETARY  
 TERRY BEEN ..... BOARD MEMBER  
 JIM BRADLEY ..... BOARD MEMBER  
 WENDY HARRIS ..... BOARD MEMBER  
 TONY NELSON ..... BOARD MEMBER  
 RUSTY RICE ..... BOARD MEMBER  
 REBECCA SEAMANS ..... BOARD MEMBER  
 WANDA DODSON ..... PEIMS COORDINATOR  
 TERESA LAWRENCE ..... CFO/BUSINESS MANAGER

### 025-909 EARLY ISD

SHAWN RUSSELL ..... BOARD PRESIDENT  
 DR TAMMI COX ..... BOARD VICE-PRESIDENT  
 ROBERT WADE ..... BOARD SECRETARY  
 ANNA ALLEN ..... BOARD MEMBER  
 SANDY BENSON ..... BOARD MEMBER  
 DALE PROCHASKA ..... BOARD MEMBER  
 MARK ROME ..... BOARD MEMBER  
 RECA GODFREY ..... ASSISTANT SUPERINTENDENT  
 TERRI BRINSON ..... PEIMS COORDINATOR  
 BECKY SEALE ..... CFO/BUSINESS MANAGER

---

## 026 BURLESON COUNTY

---

### 026-901 CALDWELL ISD

CLOVER COCHRAN ..... BOARD PRESIDENT  
 TERRI JURENA ..... BOARD SECRETARY  
 MARK GOODMAN ..... BOARD MEMBER  
 CHRIS LUTTRELL ..... BOARD MEMBER  
 KRISTEN OROSTIETA ..... BOARD MEMBER  
 TRIPP WARREN ..... BOARD MEMBER  
 HEATHER BELYEU ..... CFO/BUSINESS MANAGER  
 HEATHER BELYEU ..... PEIMS COORDINATOR

### 026-902 SOMERVILLE ISD

BRYAN CROOK ..... BOARD PRESIDENT  
 JAMES DOUGLAS ..... BOARD VICE-PRESIDENT



# Texas Public School Districts and Charters: Board Members, Assistant Superintendents, Business Managers, and Public Education Information Management System (PEIMS) Coordinators, December 2016

LINDA PINKERTON.....BOARD SECRETARY  
MELISSA THARP.....BOARD TREASURER  
JOE GONZALES.....BOARD MEMBER  
STANLEY SMITH.....BOARD MEMBER  
JASON URBANOSKY.....BOARD MEMBER  
CHARLES CAMARILLO.....AREA SUPERINTENDENT  
AMANDA FLENCHEER.....CFO/BUSINESS MANAGER  
CHRISTY SABLATURA.....PEIMS COORDINATOR

## 026-903 SNOOK ISD

KRISTINE BRISCO.....BOARD PRESIDENT  
JAMES FAUST.....BOARD VICE-PRESIDENT  
LESLIE GROCE.....BOARD SECRETARY  
STACEY ELDRIDGE.....BOARD MEMBER  
JUSTIN HRUSKA.....BOARD MEMBER  
EARL MUNSON.....BOARD MEMBER  
MELVIN SCHOENEMAN.....BOARD MEMBER  
MICHELLE LARSON.....PEIMS COORDINATOR  
DARRELL ST CLAIR.....CFO/BUSINESS MANAGER

---

## 027 BURNET COUNTY

### 027-903 BURNET CISD

ANDY FEILD.....BOARD PRESIDENT  
ANGELA MOORE.....BOARD VICE-PRESIDENT  
EARL FOSTER.....BOARD SECRETARY  
CRAIG BAREFOOT.....BOARD MEMBER  
JEFF HULLUM.....BOARD MEMBER  
JIM LUTHER.....BOARD MEMBER  
ROBBY ROBERTSON.....BOARD MEMBER  
KEITH MCBURNETT.....CFO/BUSINESS MANAGER  
BETTY PATTERSON.....PEIMS COORDINATOR

### 027-904 MARBLE FALLS ISD

RICK EDWARDS.....BOARD PRESIDENT  
KEVIN NAUMANN.....BOARD VICE-PRESIDENT  
LEE ANN JOHNSON.....BOARD SECRETARY  
LARRY BERKMAN.....BOARD MEMBER  
DR KELLY FOX.....BOARD MEMBER  
MIKE SAVAGE.....BOARD MEMBER  
KARL WESTERMAN.....BOARD MEMBER  
DR WES CUNNINGHAM.....ASSISTANT SUPERINTENDENT  
ALLEN ROBERTS.....ASSISTANT SUPERINTENDENT  
LISA LEMON.....CFO/BUSINESS MANAGER  
TRACY TACKITT.....PEIMS COORDINATOR

---

## 028 CALDWELL COUNTY

### 028-902 LOCKHART ISD

BRENDA SPILLMANN.....BOARD PRESIDENT  
STEVE JOHNSON.....BOARD VICE-PRESIDENT  
TOM GUYTON.....BOARD SECRETARY  
CARL CISNEROS.....BOARD MEMBER  
JON REYES.....BOARD MEMBER  
MICHAEL WRIGHT.....BOARD MEMBER  
KIMBERLY BRENTS.....DEPUTY SUPERINTENDENT  
LARRY RAMIREZ.....ASSISTANT SUPERINTENDENT  
JUDY CATHEY.....PEIMS COORDINATOR  
TINA KNUDSEN.....CFO/BUSINESS MANAGER

### 028-903 LULING ISD

SHERRI GIBSON.....BOARD PRESIDENT  
SHANE WATTS.....BOARD SECRETARY  
JEFF FERRY.....BOARD MEMBER  
HAROLD HOFFMEISTER.....BOARD MEMBER

JOHN MATTHEWS.....BOARD MEMBER  
TOM MONTGOMERY.....BOARD MEMBER  
KAREN SVOBODA.....BOARD MEMBER  
ERIN WARREN.....ASSISTANT SUPERINTENDENT  
MANELL MARTIN.....CFO/BUSINESS MANAGER  
MATILDE SALINAS.....PEIMS COORDINATOR

## 028-906 PRAIRIE LEA ISD

MARGARITO ZAPATA.....BOARD PRESIDENT  
TOMMY FORESTER.....BOARD VICE-PRESIDENT  
RITA HALL.....BOARD SECRETARY  
HELEN LONG.....BOARD MEMBER  
JW SCHLIESMAN.....BOARD MEMBER  
JESUS SILVA III.....BOARD MEMBER  
JULIE STRONG.....BOARD MEMBER  
MICHELLE BAILEY.....PEIMS COORDINATOR  
LARRY MARKERT.....CFO/BUSINESS MANAGER

---

## 029 CALHOUN COUNTY

### 029-901 CALHOUN COUNTY ISD

JOE ORTIZ.....BOARD PRESIDENT  
BILL HARVEY.....BOARD VICE-PRESIDENT  
JANIE DELGADO.....BOARD SECRETARY  
JESSE BRISENO.....BOARD MEMBER  
DAVID GASKAMP.....BOARD MEMBER  
LINA MOORE.....BOARD MEMBER  
MIKE MUELLER.....BOARD MEMBER  
DEBORAH SWOPE.....DEPUTY SUPERINTENDENT  
DIANA FREEMAN.....ASSISTANT SUPERINTENDENT  
KELLY TAYLOR.....ASSISTANT SUPERINTENDENT  
LORI LEAL.....PEIMS COORDINATOR  
ROBIN MARTINEZ.....CFO/BUSINESS MANAGER

---

## 030 CALLAHAN COUNTY

### 030-901 CROSS PLAINS ISD

THOMAS AMES.....BOARD PRESIDENT  
MICHAEL COWAN.....BOARD VICE-PRESIDENT  
BRYAN BENNETT.....BOARD SECRETARY  
DAVY CROCKETT.....BOARD ASSISTANT SECRETARY  
JOHN MCWILLIAMS.....BOARD MEMBER  
ROY RICHEY.....BOARD MEMBER  
JACK SHEPARD.....BOARD MEMBER  
KRISI REED.....PEIMS COORDINATOR

### 030-902 CLYDE CISD

DARRYL HARRIS.....BOARD PRESIDENT  
RUSSELL CHAPMAN.....BOARD VICE-PRESIDENT  
MITCH EZELL.....BOARD SECRETARY  
JERRY BLACK.....BOARD MEMBER  
PATRICK BURSON.....BOARD MEMBER  
ROBERT FROST.....BOARD MEMBER  
GREG WELCH.....BOARD MEMBER  
TERRY PHILLIPS.....CFO/BUSINESS MANAGER  
TAMI WELCH.....PEIMS COORDINATOR

### 030-903 BAIRD ISD

KENNETH BROCK.....BOARD PRESIDENT  
MATTHEW ROGERS.....BOARD VICE-PRESIDENT  
RICHIE CROW.....BOARD SECRETARY  
JEFF CLARK.....BOARD MEMBER  
JOHN DYER.....BOARD MEMBER  
LORI HIGGINS.....BOARD MEMBER  
ROYCE MCADAMS.....BOARD MEMBER

# Texas Public School Districts and Charters: Board Members, Assistant Superintendents, Business Managers, and Public Education Information Management System (PEIMS) Coordinators, December 2016

SUSAN JACKSON.....PEIMS COORDINATOR

### 030-906 EULA ISD

BILL DEAN.....BOARD PRESIDENT  
TANDI RILEY.....BOARD VICE-PRESIDENT  
MARILYN COLE.....BOARD SECRETARY  
JOE BAZE.....BOARD MEMBER  
TOM FARMER.....BOARD MEMBER  
BRENT GRAY.....BOARD MEMBER  
HOSS SASIN.....BOARD MEMBER  
JOSH FOSTEL.....ASSISTANT SUPERINTENDENT  
SUSAN FAIRCLOTH.....PEIMS COORDINATOR  
JOSH FOSTEL.....CFO/BUSINESS MANAGER

## 031 CAMERON COUNTY

### 031-901 BROWNSVILLE ISD

HECTOR CHIRINOS.....BOARD PRESIDENT  
CESAR LOPEZ.....BOARD VICE-PRESIDENT  
CARLOS ELIZONDO.....BOARD SECRETARY  
MINERVA PENA.....BOARD ASSISTANT SECRETARY  
HERMAN POWERS.....BOARD MEMBER  
CATY PRESAS-GARCIA.....BOARD MEMBER  
JOE RODRIGUEZ.....BOARD MEMBER  
TERI ALARCON.....AREA SUPERINTENDENT  
JIMMY HAYNES.....AREA SUPERINTENDENT  
DR RITA HERNANDEZ.....AREA SUPERINTENDENT  
SANDRA LOPEZ.....AREA SUPERINTENDENT  
DORA SAUCEDA.....AREA SUPERINTENDENT  
CARLOS GUERRA.....ASSISTANT SUPERINTENDENT  
BERTA PENA.....ASSISTANT SUPERINTENDENT  
JOE PEDRAZA.....PEIMS COORDINATOR  
LORENZO SANCHEZ.....CFO/BUSINESS MANAGER

### 031-903 HARLINGEN CISD

GERRY FLEURIET.....BOARD PRESIDENT  
DR BOBBY MUNIZ.....BOARD VICE-PRESIDENT  
GEORGE MCSHAN.....BOARD SECRETARY  
JAVIER DELEON.....BOARD MEMBER  
ELADIO JAIMEZ.....BOARD MEMBER  
DR NOLAN PEREZ.....BOARD MEMBER  
GREG POWERS.....BOARD MEMBER  
ART CAVAZOS.....DEPUTY SUPERINTENDENT  
JULIO CAVAZOS.....ASSISTANT SUPERINTENDENT  
DR ALICIA NOYOLA.....ASSISTANT SUPERINTENDENT  
OSCAR TAPIA.....ASSISTANT SUPERINTENDENT  
ROSALINDA VARGAS.....ASSISTANT SUPERINTENDENT  
JULIO CAVAZOS.....CFO/BUSINESS MANAGER  
MIKE RANGEL.....PEIMS COORDINATOR

### 031-905 LA FERIA ISD

JUAN BRIONES.....BOARD PRESIDENT  
KATIE JOHNSON.....BOARD VICE-PRESIDENT  
MICHELLE VELA.....BOARD SECRETARY  
JAVIER LOREDO.....BOARD MEMBER  
MICHAEL MARTINEZ.....BOARD MEMBER  
LISA MONTALVO.....BOARD MEMBER  
RUBEN ZAMBRANO.....BOARD MEMBER  
CYNTHIA TORRES.....ASSISTANT SUPERINTENDENT  
LUCINDA ESPARZA.....PEIMS COORDINATOR  
RAMON MENDOZA.....CFO/BUSINESS MANAGER

### 031-906 LOS FRESNOS CISD

JESUS AMAYA.....BOARD PRESIDENT  
LEONEL GARZA.....BOARD VICE-PRESIDENT

SANDRA GARCIA.....BOARD SECRETARY  
MARTIN CASTILLO.....BOARD ASSISTANT SECRETARY  
REYNALDO FARIAS.....BOARD MEMBER  
DARLENE PEDERSON.....BOARD MEMBER  
RUBEN TREVINO.....BOARD MEMBER  
DANIEL ARAUJO.....PEIMS COORDINATOR  
DAVID YOUNG.....CFO/BUSINESS MANAGER

### 031-909 POINT ISABEL ISD

CECILIA CASTILLO.....BOARD PRESIDENT  
BERTHA ZAMORA.....BOARD VICE-PRESIDENT  
DIANE O'LEARY.....BOARD SECRETARY  
JENNIFER PINKERTON.....BOARD ASSISTANT SECRETARY  
ALICIA BALDOVINOS.....BOARD MEMBER  
JOSEPH FURCRON.....BOARD MEMBER  
JIMMY VELA.....BOARD MEMBER  
HENRY LEVRIER.....DEPUTY SUPERINTENDENT  
ANA HOLLAND.....ASSISTANT SUPERINTENDENT  
DEBBIE HERNANDEZ.....PEIMS COORDINATOR

### 031-911 RIO HONDO ISD

JESSICA GONZALES.....BOARD PRESIDENT  
MANUEL FLORES.....BOARD VICE-PRESIDENT  
CLAUDIA VILLALOBOS.....BOARD SECRETARY  
NOE ALANIZ.....BOARD MEMBER  
RENE ALFARO.....BOARD MEMBER  
ALONZO GARZA.....BOARD MEMBER  
ARNOLD MARTINEZ.....BOARD MEMBER  
DR SYLVIA ATKINSON.....ASSISTANT SUPERINTENDENT  
DR VIRGINIA MILLER.....ASSISTANT SUPERINTENDENT  
JESUS ALFARO JR.....PEIMS COORDINATOR  
FLORENCE LANDRY.....CFO/BUSINESS MANAGER

### 031-912 SAN BENITO CISD

ANNA CRUZ.....BOARD PRESIDENT  
OSCAR MEDRANO.....BOARD VICE-PRESIDENT  
MICHAEL VARGAS.....BOARD SECRETARY  
JOE GONZALEZ.....BOARD MEMBER  
HECTOR LEAL.....BOARD MEMBER  
ANGEL MENDEZ.....BOARD MEMBER  
ARNOLD PADILLA.....BOARD MEMBER  
JESSICA MORADO.....PEIMS COORDINATOR  
HILDA RENDON.....CFO/BUSINESS MANAGER

### 031-913 SANTA MARIA ISD

ADOLFO HINOJOSA.....BOARD PRESIDENT  
ORALIA ORTIZ.....BOARD VICE-PRESIDENT  
MIGUEL ZAVALA.....BOARD SECRETARY  
NOE ALEMAN.....BOARD MEMBER  
CONSUELO DE LA ROSA.....BOARD MEMBER  
BELINDA LUGO.....BOARD MEMBER  
RAMBALDO RIVERA.....BOARD MEMBER  
ENRIQUE CUELLAR.....CFO/BUSINESS MANAGER  
ANGELINA JIMENEZ.....PEIMS COORDINATOR

### 031-914 SANTA ROSA ISD

RAUL GARZA.....BOARD PRESIDENT  
LEAH THEYS.....BOARD VICE-PRESIDENT  
SANDRA RICKFORD.....BOARD SECRETARY  
ARNULFO CASTANEDA.....BOARD MEMBER  
BOBBY DE LA FUENTE.....BOARD MEMBER  
HECTOR LUMBRERA.....BOARD MEMBER  
DANNY THEYS.....BOARD MEMBER  
DAVID ROBLEDO.....CFO/BUSINESS MANAGER  
CHRIS RODRIGUEZ.....PEIMS COORDINATOR

# Texas Public School Districts and Charters: Board Members, Assistant Superintendents, Business Managers, and Public Education Information Management System (PEIMS) Coordinators, December 2016

## 031-916 SOUTH TEXAS ISD

JOE LOPEZ .....	BOARD PRESIDENT
DOUGLAS BUCHANAN .....	BOARD VICE-PRESIDENT
MARIA LEAL .....	BOARD SECRETARY
GRACIELA CAMARGO .....	BOARD MEMBER
EDUARDO CANTU .....	BOARD MEMBER
YOLANDA CUELLAR .....	BOARD MEMBER
JAVIER FARIAS .....	BOARD MEMBER
DR RICHARD FLEMING .....	BOARD MEMBER
HOMERO GARCIA .....	BOARD MEMBER
ADRIAN GARCIA .....	BOARD MEMBER
MARGARITA GARCIA .....	BOARD MEMBER
HECTOR GONZALES .....	BOARD MEMBER
EDUARDO GONZALEZ .....	BOARD MEMBER
DR FILOMENA LEO .....	BOARD MEMBER
ROBERT LERMA .....	BOARD MEMBER
HENRY LEVRIER .....	BOARD MEMBER
RAMON MONTALVO .....	BOARD MEMBER
ELICEO MUNOZ .....	BOARD MEMBER
BERTA PALACIOS .....	BOARD MEMBER
IRMA PEREZ TREVINO .....	BOARD MEMBER
ISRAEL QUINTANILLA .....	BOARD MEMBER
SYLVIA SANCHEZ GARZA .....	BOARD MEMBER
JOHN SOLIS .....	BOARD MEMBER
DR RICARDO VILLARREAL .....	BOARD MEMBER
JEFF HEMBREE .....	DEPUTY SUPERINTENDENT
MARLA KNAUB .....	ASSISTANT SUPERINTENDENT
JEFF HEMBREE .....	PEIMS COORDINATOR
IRENE MARQUEZ .....	PEIMS COORDINATOR

## 032 CAMP COUNTY

### 032-902 PITTSBURG ISD

JACK ARNWINE .....	BOARD PRESIDENT
ALAN BRYSON .....	BOARD VICE-PRESIDENT
RICKY PARKER .....	BOARD SECRETARY
GREG MILLER .....	BOARD MEMBER
VERNON ROWE .....	BOARD MEMBER
JERRAL WALKER .....	BOARD MEMBER
CHRISTIAN YANTIS .....	BOARD MEMBER
BETH DUNAVANT .....	DEPUTY SUPERINTENDENT
KAREN POWELL .....	PEIMS COORDINATOR
JULIE WETZEL .....	CFO/BUSINESS MANAGER

## 033 CARSON COUNTY

### 033-901 GROOM ISD

RON KUEHLER .....	BOARD PRESIDENT
BRADY MILLER .....	BOARD VICE-PRESIDENT
ADRIANNA FIELDS .....	BOARD SECRETARY
CARA ASHFORD .....	BOARD MEMBER
CECIL GWYN .....	BOARD MEMBER
GREG LAMBERT .....	BOARD MEMBER
TONY ROCHA .....	BOARD MEMBER
TAMMY CASE .....	CFO/BUSINESS MANAGER
FRANCES PAYTON .....	PEIMS COORDINATOR

### 033-902 PANHANDLE ISD

JOHN SMITH .....	BOARD PRESIDENT
TARA OGLETREE .....	BOARD SECRETARY
TERRY COFFEE .....	BOARD MEMBER
JASON DAVIS .....	BOARD MEMBER
STEVE FORD .....	BOARD MEMBER
DERRICK HECK .....	BOARD MEMBER

NICK KUELHER .....	BOARD MEMBER
PATRICIA LOOTEN .....	PEIMS COORDINATOR
JAMIE MOORE .....	CFO/BUSINESS MANAGER

### 033-904 WHITE DEER ISD

SHANE GRANGE .....	BOARD PRESIDENT
JOE BROWN .....	BOARD VICE-PRESIDENT
KANE BARROW .....	BOARD SECRETARY
TIMMY BICHSEL .....	BOARD MEMBER
BLAINE BOLTON .....	BOARD MEMBER
BRADLEY HAIDUK .....	BOARD MEMBER
RAY PIPES .....	BOARD MEMBER
DENISE ADAMS .....	CFO/BUSINESS MANAGER
JENNIFER YOUNGBLOOD .....	PEIMS COORDINATOR

## 034 CASS COUNTY

### 034-901 ATLANTA ISD

JOEL STEGER .....	BOARD PRESIDENT
RANDALL THOMASON .....	BOARD VICE-PRESIDENT
CHARLOTTE STANLEY .....	BOARD SECRETARY
PEGGY HARRISON .....	BOARD MEMBER
KERI RICHARDSON .....	BOARD MEMBER
GUS SCHUHMANN .....	BOARD MEMBER
JOE WALL .....	BOARD MEMBER
JOSEPH GELETKA .....	DEPUTY SUPERINTENDENT
MARILYN COBB .....	ASSISTANT SUPERINTENDENT
JOEY GELETKA .....	ASSISTANT SUPERINTENDENT
MARILYN COBB .....	CFO/BUSINESS MANAGER
JO ANN HILL .....	PEIMS COORDINATOR

### 034-902 AVINGER ISD

DOUG JACOBS .....	BOARD PRESIDENT
PAM DOWNS .....	BOARD SECRETARY
ANN LINWOOD .....	BOARD MEMBER
COLLEEN NIX .....	BOARD MEMBER
MARCUS PEREZ .....	BOARD MEMBER
LANE YOUNG .....	BOARD MEMBER
PAM MILLER .....	PEIMS COORDINATOR

### 034-903 HUGHES SPRINGS ISD

BILL LINDSEY .....	BOARD PRESIDENT
VAN HALL .....	BOARD VICE-PRESIDENT
RICHARD NELSON .....	BOARD SECRETARY
NITA CLARK .....	BOARD ASSISTANT SECRETARY
BRANDON GOLDEN .....	BOARD MEMBER
CLINT MORGAN .....	BOARD MEMBER
ROBYN SHELTON .....	BOARD MEMBER
BILLY WILLIS .....	BOARD MEMBER
DERICK SIBLEY .....	CFO/BUSINESS MANAGER
JENNY VESTAL .....	PEIMS COORDINATOR

### 034-905 LINDEN-KILDARE CISD

KAY STEPHENS .....	BOARD PRESIDENT
CURTIS HARRISON .....	BOARD VICE-PRESIDENT
TAMMY PALMER .....	BOARD SECRETARY
RANDY FITTS .....	BOARD MEMBER
JOSHUA LANE .....	BOARD MEMBER
MARLON SULLIVAN .....	BOARD MEMBER
JAMES WHATLEY .....	BOARD MEMBER
JOANIE BYNUM .....	PEIMS COORDINATOR
CONNIE BYRD .....	CFO/BUSINESS MANAGER

### 034-906 MCLEOD ISD

DON BLACKWELL .....	BOARD PRESIDENT
---------------------	-----------------

# Texas Public School Districts and Charters: Board Members, Assistant Superintendents, Business Managers, and Public Education Information Management System (PEIMS) Coordinators, December 2016

CHAD HELDT ..... BOARD SECRETARY  
 CHARLES MCKNIGHT ..... BOARD MEMBER  
 PAUL MURDOCK ..... BOARD MEMBER  
 RAYMOND PATTILLO ..... BOARD MEMBER  
 SCOTTY PRINCE ..... BOARD MEMBER  
 DUSTIN TERRY ..... BOARD MEMBER  
 TRISHA MARTIN ..... PEIMS COORDINATOR  
 BRANDI PARKER ..... CFO/BUSINESS MANAGER

## 034-907 QUEEN CITY ISD

JEFF WILEY ..... BOARD PRESIDENT  
 REVEREND JONATHAN STANMORE ..... BOARD VICE-PRESIDENT  
 JACQUELINE JONES ..... BOARD SECRETARY  
 CRAIG BECKHAM ..... BOARD MEMBER  
 BOBBY FINCHER ..... BOARD MEMBER  
 MICHAEL HENRY ..... BOARD MEMBER  
 JENNIFER STRINGER ..... BOARD MEMBER  
 YOLANDA HAWKINS ..... CFO/BUSINESS MANAGER  
 DONNA WRIGHT ..... PEIMS COORDINATOR

## 034-909 BLOOMBURG ISD

BRIAN CLONINGER ..... BOARD PRESIDENT  
 THRESHA JONES ..... BOARD VICE-PRESIDENT  
 SUZANNE BISHOP ..... BOARD SECRETARY  
 JACOB HOOKER ..... BOARD MEMBER  
 RICKY ORR ..... BOARD MEMBER  
 JOHN SMITH ..... BOARD MEMBER  
 JO TIMMONS ..... BOARD MEMBER

---

## 035 CASTRO COUNTY

---

### 035-901 DIMMITT ISD

GREG ODOM ..... BOARD PRESIDENT  
 CHEVO LUMBRERA ..... BOARD VICE-PRESIDENT  
 MARY FLORES ..... BOARD SECRETARY  
 RICHARD MARTINEZ ..... BOARD MEMBER  
 TODD MILLER ..... BOARD MEMBER  
 JASON NELSON ..... BOARD MEMBER  
 CARLA WOOTEN ..... BOARD MEMBER  
 JILL MILLICAN ..... ASSISTANT SUPERINTENDENT  
 VICKIE CHAVEZ ..... PEIMS COORDINATOR  
 BECKY STANDLEE ..... CFO/BUSINESS MANAGER

### 035-902 HART ISD

ERASMO MATA ..... BOARD PRESIDENT  
 COLIN MCCUBBIN ..... PEIMS COORDINATOR  
 TERESA MONTEMAYOR ..... CFO/BUSINESS MANAGER

### 035-903 NAZARETH ISD

JENNIFER HEIMAN ..... BOARD PRESIDENT  
 ALAN BIRKENFELD ..... BOARD VICE-PRESIDENT  
 MARTY GERBER ..... BOARD SECRETARY  
 RICKY BACKUS ..... BOARD MEMBER  
 KEITH HOELTING ..... BOARD MEMBER  
 JODY HUSEMAN ..... BOARD MEMBER  
 JOE KLEMAN ..... BOARD MEMBER  
 MONA BROCKMAN ..... PEIMS COORDINATOR

---

## 036 CHAMBERS COUNTY

---

### 036-901 ANAHUAC ISD

KEN MCGRAW ..... BOARD PRESIDENT  
 KATE HAMPTON ..... BOARD VICE-PRESIDENT  
 CHRIS JIRCIK ..... BOARD SECRETARY  
 LANE BERTRAND ..... BOARD MEMBER

CALVIN HILL ..... BOARD MEMBER  
 DR JOHN REDMAN ..... BOARD MEMBER  
 CRIS STEPHENSON ..... BOARD MEMBER  
 ROSIE WOMACK ..... CFO/BUSINESS MANAGER  
 ROSIE WOMACK ..... PEIMS COORDINATOR

## 036-902 BARBERS HILL ISD

BENNY MAY ..... BOARD PRESIDENT  
 BECKY TICE ..... BOARD VICE-PRESIDENT  
 CYNTHIA ERWIN ..... BOARD SECRETARY  
 GEORGE BARRERA ..... BOARD MEMBER  
 JEF FARRELL ..... BOARD MEMBER  
 RON MAYFIELD ..... BOARD MEMBER  
 FRED SKINNER ..... BOARD MEMBER  
 SANDRA DUREE ..... ASSISTANT SUPERINTENDENT  
 STAN FRAZIER ..... ASSISTANT SUPERINTENDENT  
 BECKY MCMANUS ..... ASSISTANT SUPERINTENDENT  
 BARBARA PONDER ..... ASSISTANT SUPERINTENDENT  
 ANGELA BUTLER ..... PEIMS COORDINATOR  
 CALYN WESSON ..... CFO/BUSINESS MANAGER

## 036-903 EAST CHAMBERS ISD

JAMES GIBSON ..... BOARD PRESIDENT  
 SCOTT JONES ..... BOARD SECRETARY  
 LISA BAUER ..... BOARD MEMBER  
 GARY HOFFPAUIR ..... BOARD MEMBER  
 RICHARD LEE ..... BOARD MEMBER  
 KYLE RAYBURN ..... BOARD MEMBER  
 TAYLOR WILCOX ..... BOARD MEMBER  
 BRENDA EAST ..... PEIMS COORDINATOR  
 GENA HUDDLESTON ..... CFO/BUSINESS MANAGER

---

## 037 CHEROKEE COUNTY

---

### 037-901 ALTO ISD

JAY JONES ..... BOARD PRESIDENT  
 LEE PEARMAN ..... BOARD VICE-PRESIDENT  
 JEFF DUPLICHAIR ..... BOARD SECRETARY  
 RANDY LOW ..... BOARD MEMBER  
 JED MORRIS ..... BOARD MEMBER  
 BRITTON TILLEY ..... BOARD MEMBER  
 LIONEL WHITAKER ..... BOARD MEMBER  
 KELLEY ROBERTSON ..... CFO/BUSINESS MANAGER  
 ALLISON THREADGILL ..... PEIMS COORDINATOR

### 037-904 JACKSONVILLE ISD

TODD TRAVIS ..... BOARD PRESIDENT  
 JEFF HORTON ..... BOARD VICE-PRESIDENT  
 BLAINE VERHELLE ..... BOARD SECRETARY  
 AL CHAVIRA ..... BOARD MEMBER  
 CASSIE DEVILLIER ..... BOARD MEMBER  
 MICAH HOFFPAUIR ..... BOARD MEMBER  
 RANDY MCCOWN ..... BOARD MEMBER  
 LISA COX ..... ASSOCIATE SUPERINTENDENT  
 LINDY FINLEY ..... ASSOCIATE SUPERINTENDENT  
 BRAD STEWART ..... ASSOCIATE SUPERINTENDENT  
 ALISON JONES ..... CFO/BUSINESS MANAGER  
 SHERI WOOD ..... PEIMS COORDINATOR

### 037-907 RUSK ISD

BRITT PATTERSON ..... BOARD PRESIDENT  
 RODNEY HUGGHINS ..... BOARD VICE-PRESIDENT  
 JEFF JOHNSON ..... BOARD SECRETARY  
 JOHN HOOD ..... BOARD MEMBER  
 JAKE OCKER ..... BOARD MEMBER

# Texas Public School Districts and Charters: Board Members, Assistant Superintendents, Business Managers, and Public Education Information Management System (PEIMS) Coordinators, December 2016

TERESA PHIFER.....BOARD MEMBER  
 TRACY SESSION.....BOARD MEMBER  
 LESA JONES.....ASSISTANT SUPERINTENDENT  
 LESA JONES.....CFO/BUSINESS MANAGER  
 LESA JONES.....PEIMS COORDINATOR

**037-908 NEW SUMMERFIELD ISD**

MICHAEL DAVIS.....BOARD PRESIDENT  
 LOLETA DAVIS.....BOARD MEMBER  
 LORI LAWSON.....BOARD MEMBER  
 JB NEELEY.....BOARD MEMBER  
 JOE TAYLOR.....BOARD MEMBER  
 MISSY TENNISON.....BOARD MEMBER  
 GLENNA WEAVER.....BOARD MEMBER  
 LANITA FELDER.....CFO/BUSINESS MANAGER  
 CLARA SUAREZ.....PEIMS COORDINATOR

**037-909 WELLS ISD**

T MONTES.....BOARD PRESIDENT  
 LARRY BAILEY.....BOARD MEMBER  
 DONNIE CARVER.....BOARD MEMBER  
 DANNY COLBERT.....BOARD MEMBER  
 DAVID RUBY.....BOARD MEMBER  
 WENDELL SMITH.....BOARD MEMBER  
 JANA O'QUINN.....PEIMS COORDINATOR

---

**038 CHILDRESS COUNTY**

---

**038-901 CHILDRESS ISD**

TRACY LAMBERT.....BOARD PRESIDENT  
 LORI DAVIDSON.....BOARD VICE-PRESIDENT  
 MARK KEYS.....BOARD SECRETARY  
 DOUG DANIELS.....BOARD MEMBER  
 DR THOMAS DARTER.....BOARD MEMBER  
 CAROL FREEMAN.....BOARD MEMBER  
 GERARDO GARCIA.....BOARD MEMBER  
 KAREN LEONARD.....CFO/BUSINESS MANAGER  
 KAREN LEONARD.....PEIMS COORDINATOR

---

**039 CLAY COUNTY**

---

**039-902 HENRIETTA ISD**

PAUL BENNETT.....BOARD PRESIDENT  
 BILLY JOHNSON.....BOARD VICE-PRESIDENT  
 LANNY EVANS.....BOARD SECRETARY  
 NALA CHAMBERS.....BOARD ASSISTANT SECRETARY  
 KELLY BEELER.....BOARD MEMBER  
 BETTY ELLSWORTH.....BOARD MEMBER  
 PENNY RIORDAN.....BOARD MEMBER  
 SCOT CLAYTON.....ASSISTANT SUPERINTENDENT  
 JOY CAMPBELL.....CFO/BUSINESS MANAGER  
 LORI COCHRAN.....PEIMS COORDINATOR

**039-903 PETROLIA CISD**

RICKY ELLEDGE.....BOARD PRESIDENT  
 JASON BABER.....BOARD VICE-PRESIDENT  
 BECKY ALEXANDER.....BOARD SECRETARY  
 JOSH JONES.....BOARD MEMBER  
 JEFF JORDAN.....BOARD MEMBER  
 RODNEY REESE.....BOARD MEMBER  
 STACI TUCKER.....BOARD MEMBER  
 THERESA HARRISON.....CFO/BUSINESS MANAGER  
 SHARI RODGERS.....PEIMS COORDINATOR

**039-904 BELLEVUE ISD**

MARK HANSON.....BOARD PRESIDENT  
 JOHN GRUNSEICH.....BOARD VICE-PRESIDENT  
 ROSS CANTRELL.....BOARD SECRETARY  
 LARRY BELCHER.....BOARD MEMBER  
 MITCHELL FORD.....BOARD MEMBER  
 JIM TERRY.....BOARD MEMBER  
 CHARLES TRAIL.....BOARD MEMBER  
 DEAN GILSTRAP.....CFO/BUSINESS MANAGER  
 CARLA MAYO.....PEIMS COORDINATOR

**039-905 MIDWAY ISD**

MIKE MCCLENDON.....BOARD PRESIDENT  
 DEREK LEACH.....BOARD VICE-PRESIDENT  
 JENNIFER SCOTT.....BOARD SECRETARY  
 STUART BEREND.....BOARD MEMBER  
 JEFF FORESTER.....BOARD MEMBER  
 JAY HOLLIS.....BOARD MEMBER  
 DAVID ROHMER.....BOARD MEMBER  
 JENNIFER VAN PELT.....CFO/BUSINESS MANAGER  
 JENNIFER VANPELT.....PEIMS COORDINATOR

---

**040 COCHRAN COUNTY**

---

**040-901 MORTON ISD**

GILBERT SEPULBEDA.....BOARD PRESIDENT  
 GLEN LYON.....BOARD VICE-PRESIDENT  
 EUGENIO CAVEZUELA.....BOARD SECRETARY  
 AUSTIN MCCASLAND.....BOARD MEMBER  
 ADRIAN MENDOZA.....BOARD MEMBER  
 RICHARD WILLIAMS.....BOARD MEMBER  
 PAUL ZAPATA.....BOARD MEMBER  
 TERA CRUZ.....CFO/BUSINESS MANAGER  
 TERI ROHMFELD.....PEIMS COORDINATOR

**040-902 WHITEFACE CISD**

COREY AYERS.....BOARD PRESIDENT  
 ROWDY SANDERS.....BOARD VICE-PRESIDENT  
 JOEY ALVAREZ.....BOARD SECRETARY  
 RYAN CRUTCHER.....BOARD MEMBER  
 JIMMY MCHAM.....BOARD MEMBER  
 MATT PATTERSON.....BOARD MEMBER  
 FLOYD TAYLOR.....BOARD MEMBER  
 TAMMIE BENTLEY.....PEIMS COORDINATOR  
 JIMMY ERICSON.....CFO/BUSINESS MANAGER

---

**041 COKE COUNTY**

---

**041-901 BRONTE ISD**

SHANE KELTON.....BOARD PRESIDENT  
 BLAKE BRASWELL.....BOARD MEMBER  
 DAVID MCWRIGHT.....BOARD MEMBER  
 JOSH SCHOENFIELD.....BOARD MEMBER  
 SUSAN HENDERSON.....CFO/BUSINESS MANAGER  
 SUSAN HENDERSON.....PEIMS COORDINATOR

**041-902 ROBERT LEE ISD**

WES WASHAM.....BOARD PRESIDENT  
 TOM SAWYER.....BOARD VICE-PRESIDENT  
 JEFFIE ROBERTS.....BOARD SECRETARY  
 GEORGE GRIM.....BOARD MEMBER  
 ERIN OLEKSIUK.....BOARD MEMBER  
 BEVERLY SINCLAIR.....BOARD MEMBER  
 IRMA TORRES.....BOARD MEMBER  
 ROBIN ALLEN.....CFO/BUSINESS MANAGER

# Texas Public School Districts and Charters: Board Members, Assistant Superintendents, Business Managers, and Public Education Information Management System (PEIMS) Coordinators, December 2016

CYNTHIA DILLARD.....PEIMS COORDINATOR

---

## 042 COLEMAN COUNTY

---

### 042-901 COLEMAN ISD

MARK MARTINEZ.....BOARD PRESIDENT  
 JODY PAYNE.....BOARD VICE-PRESIDENT  
 HAROLD SKELTON.....BOARD SECRETARY  
 MIKE BARKER.....BOARD MEMBER  
 JOHN CASEY.....BOARD MEMBER  
 BECKY DOBBINS.....BOARD MEMBER  
 SANDRA ROSE.....BOARD MEMBER  
 KRISTI GREAVES.....CFO/BUSINESS MANAGER  
 KAREN MCGEE.....PEIMS COORDINATOR

### 042-903 SANTA ANNA ISD

JANICE FELLERS.....BOARD PRESIDENT  
 RAY JONES.....BOARD VICE-PRESIDENT  
 DENISE MONTGOMERY.....BOARD SECRETARY  
 ROGER GUERRERO.....BOARD MEMBER  
 LAUREL GUTHRIE.....BOARD MEMBER  
 DAVID HERROD.....BOARD MEMBER  
 MIKE PRITCHARD.....BOARD MEMBER  
 KATRINA GUERRERO.....CFO/BUSINESS MANAGER  
 SHANNON HERROD.....PEIMS COORDINATOR

### 042-905 PANTHER CREEK CISD

JAY DALTON.....BOARD PRESIDENT  
 TERRY BROWN.....BOARD MEMBER  
 RODNEY COLE.....BOARD MEMBER  
 RICKY DAVIS.....BOARD MEMBER  
 GALEN HOELSCHER.....BOARD MEMBER  
 CHARLIE LAWS.....BOARD MEMBER  
 CURTIS SKELTON.....BOARD MEMBER  
 LORRI THWEATT.....PEIMS COORDINATOR  
 YUVONNE WOOD.....CFO/BUSINESS MANAGER

---

## 043 COLLIN COUNTY

---

### 043-801 IMAGINE INTERNATIONAL ACADEMY OF NORTH TEXAS

BRIAN MANTZEY.....BOARD PRESIDENT  
 WILLIAM HEYE.....BOARD VICE-PRESIDENT  
 KARMEN HARDEN.....BOARD TREASURER  
 LISA HERMES.....BOARD MEMBER

### 043-901 ALLEN ISD

LOUISE MASTER.....BOARD PRESIDENT  
 JIMMY TROTTER.....BOARD VICE-PRESIDENT  
 AMY GNADT.....BOARD SECRETARY  
 CARL CLEMENCICH.....BOARD MEMBER  
 JOHN MONTGOMERY.....BOARD MEMBER  
 SUSAN OLINGER.....BOARD MEMBER  
 KELLEY ROWLEY.....BOARD MEMBER  
 ROBIN BULLOCK.....ASSISTANT SUPERINTENDENT  
 KEN GREGORSKI.....ASSISTANT SUPERINTENDENT  
 JENNIFER WILHELM.....ASSISTANT SUPERINTENDENT  
 GREG CARTWRIGHT.....CFO/BUSINESS MANAGER  
 BONNIE SCHWARZE.....PEIMS COORDINATOR

### 043-902 ANNA ISD

TY CHAPMAN.....BOARD PRESIDENT  
 LARISSA THORNBURG.....BOARD VICE-PRESIDENT  
 SHELLI CONWAY.....BOARD SECRETARY  
 JASON ADAMS.....BOARD MEMBER  
 PETE CAIN.....BOARD MEMBER

DUANE HAYES.....BOARD MEMBER  
 BRENT HENDRICKS.....BOARD MEMBER  
 THOMAS O'NEAL.....DEPUTY SUPERINTENDENT  
 SUE AKINS.....ASSISTANT SUPERINTENDENT  
 DR BRAD DUNCAN.....ASSISTANT SUPERINTENDENT  
 CALEB TINDEL.....ASSISTANT SUPERINTENDENT  
 SHARI CAMPBELL.....PEIMS COORDINATOR

### 043-903 CELINA ISD

KELLY JUERGENS.....BOARD PRESIDENT  
 CHUCK HANSEN.....BOARD VICE-PRESIDENT  
 TODD SNYDER.....BOARD SECRETARY  
 TRACEY BALSAMO.....BOARD MEMBER  
 BROOKS BARR.....BOARD MEMBER  
 CHOC CHRISTOPHER.....BOARD MEMBER  
 JEFF GRAVLEY.....BOARD MEMBER  
 BILL HEMBY.....ASSISTANT SUPERINTENDENT  
 JOHN MATHWS.....ASSISTANT SUPERINTENDENT  
 LORIE SITZES.....ASSISTANT SUPERINTENDENT  
 DEBBIE CROSS.....PEIMS COORDINATOR  
 SARA MCCARTER.....CFO/BUSINESS MANAGER

### 043-904 FARMERSVILLE ISD

JEFF HURST.....BOARD PRESIDENT  
 JIM HEMBY.....BOARD VICE-PRESIDENT  
 GLENN MCCLAIN.....BOARD SECRETARY  
 THOMAS MONK.....BOARD MEMBER  
 DALE PICKETT.....BOARD MEMBER  
 CHRIS REAVIS.....BOARD MEMBER  
 KENNETH ROOSE.....BOARD MEMBER  
 SHERRY MCGUIRE.....CFO/BUSINESS MANAGER  
 SHERRY MCGUIRE.....PEIMS COORDINATOR

### 043-905 FRISCO ISD

ANNE MCCAUSLAND.....BOARD PRESIDENT  
 BRYAN DODSON.....BOARD VICE-PRESIDENT  
 DEBBIE GILLESPIE.....BOARD SECRETARY  
 JOHN CLASSE.....BOARD MEMBER  
 JOHN HOXIE.....BOARD MEMBER  
 STEVEN NOSKIN.....BOARD MEMBER  
 CHAD RUDY.....BOARD MEMBER  
 TODD FOUCHE.....DEPUTY SUPERINTENDENT  
 KATIE KORDEL.....DEPUTY SUPERINTENDENT  
 DOUG ZAMBIASI.....DEPUTY SUPERINTENDENT  
 KENNY CHANDLER.....ASSISTANT SUPERINTENDENT  
 PAMELA LINTON.....ASSISTANT SUPERINTENDENT  
 KIMBERLY PICKENS.....CFO/BUSINESS MANAGER  
 ANNA SCHARDT.....PEIMS COORDINATOR

### 043-907 MCKINNEY ISD

BOBBY AMICK.....BOARD PRESIDENT  
 CURTIS RIPPEE.....BOARD VICE-PRESIDENT  
 STEPHANIE O'DELL.....BOARD SECRETARY  
 AMY DANKEL.....BOARD MEMBER  
 KATHI LIVEZEY.....BOARD MEMBER  
 MARIA MCKINZIE.....BOARD MEMBER  
 LYNN SPERRY.....BOARD MEMBER  
 DR MELINDA DEFELICE.....ASSISTANT SUPERINTENDENT  
 TAMIRA GRIFFIN.....ASSISTANT SUPERINTENDENT  
 SUZANNE WOODARD.....ASSISTANT SUPERINTENDENT  
 JASON BIRD.....CFO/BUSINESS MANAGER  
 ANGELA EDWARDS.....PEIMS COORDINATOR  
 MARLENE HARBESON.....CFO/BUSINESS MANAGER

# Texas Public School Districts and Charters: Board Members, Assistant Superintendents, Business Managers, and Public Education Information Management System (PEIMS) Coordinators, December 2016

## 043-908 MELISSA ISD

GEORGE JAMES ..... BOARD PRESIDENT  
 BRUCE MINCHEY ..... BOARD VICE-PRESIDENT  
 PAUL ANDERSON ..... BOARD SECRETARY  
 RUSSELL COX ..... BOARD MEMBER  
 JASON GRANGER ..... BOARD MEMBER  
 DR BILL GRAY ..... BOARD MEMBER  
 MATT SEGLESKI ..... BOARD MEMBER  
 DR ROBERT RICH ..... DEPUTY SUPERINTENDENT  
 MONICA CALDWELL ..... PEIMS COORDINATOR  
 JAMES COOPER ..... CFO/BUSINESS MANAGER

## 043-910 PLANO ISD

MISSY BENDER ..... BOARD PRESIDENT  
 NANCY HUMPHREY ..... BOARD VICE-PRESIDENT  
 CAROLYN MOEBIUS ..... BOARD SECRETARY  
 MARILYN HINTON ..... BOARD MEMBER  
 TAMMY RICHARDS ..... BOARD MEMBER  
 DR YORAM SOLOMON ..... BOARD MEMBER  
 DAVID STOLLE ..... BOARD MEMBER  
 STEVE FORTENBERRY ..... ASSOCIATE SUPERINTENDENT  
 DAN ARMSTRONG ..... ASSISTANT SUPERINTENDENT  
 DR KARY COOPER ..... ASSISTANT SUPERINTENDENT  
 DR MATTHEW GUTIERREZ ..... ASSISTANT SUPERINTENDENT  
 SUSAN MODISETTE ..... ASSISTANT SUPERINTENDENT  
 KARLA OLIVER ..... ASSISTANT SUPERINTENDENT  
 DR JIM WUSSOW ..... ASSISTANT SUPERINTENDENT  
 LINDA MADON ..... CFO/BUSINESS MANAGER  
 LINDA MADON ..... PEIMS COORDINATOR

## 043-911 PRINCETON ISD

CAROL BODWELL ..... BOARD PRESIDENT  
 BOB LOVELADY ..... BOARD SECRETARY  
 LISA CALDWELL ..... BOARD MEMBER  
 BRENT COLLINS ..... BOARD MEMBER  
 RICKY GILLESPIE ..... BOARD MEMBER  
 JOHN MURRAY ..... BOARD MEMBER  
 KYLE STRICKLAND ..... BOARD MEMBER  
 DANNY FOLK ..... DEPUTY SUPERINTENDENT  
 JACKIE HENDRICKS ..... DEPUTY SUPERINTENDENT  
 DONALD MCINTYRE ..... ASSISTANT SUPERINTENDENT  
 RENE MULLINS ..... ASSISTANT SUPERINTENDENT  
 ESTELLE PAQUIN ..... PEIMS COORDINATOR

## 043-912 PROSPER ISD

DANIEL JONES ..... BOARD PRESIDENT  
 JIM BRIDGES ..... BOARD VICE-PRESIDENT  
 MARY LOU SMITH ..... BOARD SECRETARY  
 JOHN DAVENPORT ..... BOARD MEMBER  
 MICHELLE MCBRIDE ..... BOARD MEMBER  
 DEBRA SMITH ..... BOARD MEMBER  
 JANA THOMSON ..... BOARD MEMBER  
 HOLLY FERGUSON ..... ASSISTANT SUPERINTENDENT  
 DR MICHAEL GODDARD ..... ASSISTANT SUPERINTENDENT  
 RUSTY CRAIG ..... CFO/BUSINESS MANAGER  
 LAURA MCGLAUN ..... PEIMS COORDINATOR

## 043-914 WYLIE ISD

HEATHER LEGGETT ..... BOARD PRESIDENT  
 TOM WESTHORA ..... BOARD VICE-PRESIDENT  
 JOE STOOKSBERRY ..... BOARD SECRETARY  
 LANCE GOFF ..... BOARD MEMBER  
 STACIE GOOCH ..... BOARD MEMBER  
 BARBARA GOSS ..... BOARD MEMBER  
 MITCH HERZOG ..... BOARD MEMBER

KIM SPICER ..... ASSISTANT SUPERINTENDENT  
 MICHELE TRONGAARD ..... ASSISTANT SUPERINTENDENT  
 SCOTT WINN ..... ASSISTANT SUPERINTENDENT  
 AGNES KIERTSCHER ..... PEIMS COORDINATOR

## 043-917 BLUE RIDGE ISD

MIKE MCCREARY ..... BOARD PRESIDENT  
 JOE HARVEY ..... BOARD VICE-PRESIDENT  
 KEVIN DAUSTER ..... BOARD SECRETARY  
 BRAD DUNCAN ..... BOARD MEMBER  
 GARY LILLARD ..... BOARD MEMBER  
 SETH MCGINNIS ..... BOARD MEMBER  
 TAMMY PHILLIPS ..... BOARD MEMBER  
 SHAWN HARRIS ..... PEIMS COORDINATOR  
 AMANDA RAY ..... CFO/BUSINESS MANAGER

## 043-918 COMMUNITY ISD

MIKE SHEPARD ..... BOARD PRESIDENT  
 RANDY MCCUITION ..... BOARD VICE-PRESIDENT  
 WILLIAM MOELLER ..... CFO/BUSINESS MANAGER  
 LEE ANN POWELL ..... PEIMS COORDINATOR

## 043-919 LOVEJOY ISD

CHAD COLLINS ..... BOARD PRESIDENT  
 JULIE JAMES ..... BOARD VICE-PRESIDENT  
 ROBBIN WELLS ..... BOARD SECRETARY  
 SCOTT CHRISTIANSEN ..... BOARD MEMBER  
 MATT GOURNAY ..... BOARD MEMBER  
 AL LITCHENBURG ..... BOARD MEMBER  
 AMY SMITH ..... BOARD MEMBER  
 DENNIS MUIZERS ..... DEPUTY SUPERINTENDENT  
 DENNIS WOMACK ..... ASSISTANT SUPERINTENDENT  
 SHAY ADAMS ..... CFO/BUSINESS MANAGER  
 MIGUEL PINA ..... PEIMS COORDINATOR

---

## 044 COLLINGSWORTH COUNTY

---

### 044-902 WELLINGTON ISD

LYNN BARTLETT ..... BOARD PRESIDENT  
 BRAD LONG ..... BOARD VICE-PRESIDENT  
 TERRI MORRIS ..... BOARD SECRETARY  
 JERRY DAVIS ..... BOARD MEMBER  
 CHAD KANE ..... BOARD MEMBER  
 CODY PHILLIPS ..... BOARD MEMBER  
 MARTY WARRICK ..... BOARD MEMBER  
 DIAN SOUDER ..... CFO/BUSINESS MANAGER  
 DIAN SOUDER ..... PEIMS COORDINATOR

---

## 045 COLORADO COUNTY

---

### 045-902 COLUMBUS ISD

DONNA TESCH ..... BOARD PRESIDENT  
 SCOTT KILPATRICK ..... BOARD VICE-PRESIDENT  
 RICK RESTIVO ..... BOARD SECRETARY  
 DR DAVID NEISNER ..... BOARD MEMBER  
 SCOTT ORANGE ..... BOARD MEMBER  
 BO SCHOBEL ..... BOARD MEMBER  
 DOROTHY WOSTAREK ..... BOARD MEMBER  
 SCOTT LEOPOLD ..... CFO/BUSINESS MANAGER  
 TAMMY SODOLAK ..... PEIMS COORDINATOR

### 045-903 RICE CISD

REGENA WILLIAMSON ..... BOARD PRESIDENT  
 JOHN CAREY ..... BOARD VICE-PRESIDENT  
 JOEY POLAK ..... BOARD SECRETARY

# Texas Public School Districts and Charters: Board Members, Assistant Superintendents, Business Managers, and Public Education Information Management System (PEIMS) Coordinators, December 2016

BRIDGET BELMAN.....BOARD MEMBER  
WAYNE BOWEN.....BOARD MEMBER  
NORMAN PETERSON.....BOARD MEMBER  
DARYL PIEPRZYCA.....BOARD MEMBER  
JANET MAHALITC.....PEIMS COORDINATOR

## 045-905 WEIMAR ISD

MARY NELSON.....BOARD VICE-PRESIDENT  
BRUCE BEAL.....BOARD MEMBER  
RYDER ERVIN.....BOARD MEMBER  
KEN KRAM.....BOARD MEMBER  
IRMA RERICH.....BOARD MEMBER  
DEBBIE EVANS.....PEIMS COORDINATOR  
TAMMY JOHNSON.....PEIMS COORDINATOR  
MARY BETH JOHNSON.....CFO/BUSINESS MANAGER

---

## 046 COMAL COUNTY

---

### 046-802 TRINITY CHARTER SCHOOL

GREGORY HILTON.....BOARD PRESIDENT  
ANN SCHWARTZ.....BOARD VICE-PRESIDENT  
CATHERINE ZWERNEMANN.....BOARD SECRETARY  
VELMA LINDERMAN.....BOARD TREASURER  
ANDREW BENSCOTER.....BOARD MEMBER  
SUSANNE GEALY.....BOARD MEMBER  
ANDREW GOERDEL.....BOARD MEMBER  
DARRELL COX.....ASSISTANT SUPERINTENDENT  
DAWN HANEY.....PEIMS COORDINATOR  
BRITTANY PERKINS.....CFO/BUSINESS MANAGER

### 046-901 NEW BRAUNFELS ISD

JAMES BETTERS WORTH.....BOARD PRESIDENT  
SHERRY HARRISON.....BOARD VICE-PRESIDENT  
JOE HASSMANN.....BOARD SECRETARY  
WES CLARK.....BOARD MEMBER  
DAVID HEEFNER.....BOARD MEMBER  
RIGO MONTERO.....BOARD MEMBER  
KEITH SMITH.....BOARD MEMBER  
DR VICKIE PURSCH.....ASSISTANT SUPERINTENDENT  
STEVE BROWN.....CFO/BUSINESS MANAGER  
FRANCIE NOVANDER.....PEIMS COORDINATOR

### 046-902 COMAL ISD

STEVE SMITH.....BOARD PRESIDENT  
CODY MUELLER.....BOARD VICE-PRESIDENT  
AMY FREUND.....BOARD SECRETARY  
DAVID DRASTATA.....BOARD TREASURER  
MARTY BARTLETT.....BOARD MEMBER  
DR DENISE KERN.....BOARD MEMBER  
LAURIE SCHLEY.....BOARD MEMBER  
KERRY GAIN.....ASSISTANT SUPERINTENDENT  
JOHN MONTELONGO.....ASSISTANT SUPERINTENDENT  
DAVID ANDERSEN.....CFO/BUSINESS MANAGER  
RITA MOLINA.....PEIMS COORDINATOR

---

## 047 COMANCHE COUNTY

---

### 047-901 COMANCHE ISD

JASON PATE.....BOARD PRESIDENT  
SHEILA STEPHENS.....BOARD VICE-PRESIDENT  
RACHEL HILLIARD.....BOARD SECRETARY  
NEIL DUDLEY.....BOARD MEMBER  
KAY HAGOOD.....BOARD MEMBER  
HAROLD HIGGINBOTHAM.....BOARD MEMBER  
RICK TAYLOR.....BOARD MEMBER

ROXANN GRAY.....PEIMS COORDINATOR  
KATHY HERRING.....CFO/BUSINESS MANAGER

### 047-902 DE LEON ISD

CRAIG MAHAN.....BOARD PRESIDENT  
BILLY MCGRATH.....BOARD VICE-PRESIDENT  
NELDA PRIDDY.....BOARD SECRETARY  
BRANDON BURROW.....BOARD MEMBER  
LANCE JONES.....BOARD MEMBER  
JOSH MAHAN.....BOARD MEMBER  
BETTY MORRIS.....BOARD MEMBER  
EMILY FAIMO.....CFO/BUSINESS MANAGER  
PAIGE WILLIAMS.....PEIMS COORDINATOR

### 047-903 GUSTINE ISD

STEVE RUEDAS.....BOARD PRESIDENT  
ANITA ROBBINS.....BOARD VICE-PRESIDENT  
MARY RATLIFF.....BOARD SECRETARY  
CODY GUNTER.....BOARD MEMBER  
JAMIE LITTLEJOHN.....BOARD MEMBER  
WADE LUKER.....BOARD MEMBER  
CHANCE MCKEE.....BOARD MEMBER  
SYLVIA HESBROOK.....PEIMS COORDINATOR

### 047-905 SIDNEY ISD

DOUG CAFFEY.....BOARD PRESIDENT  
KRISTEN PASCOE.....BOARD VICE-PRESIDENT  
KENNETH GIBSON.....BOARD MEMBER  
CHRISTY HOLLAND.....BOARD MEMBER  
PAUL LINDIQUE.....BOARD MEMBER  
JR SUNIGA.....BOARD MEMBER  
ASHLEY KINNARD.....PEIMS COORDINATOR  
ANITA WRIGHT.....CFO/BUSINESS MANAGER

---

## 048 CONCHO COUNTY

---

### 048-901 EDEN CISD

SHAN CLICK.....BOARD PRESIDENT  
RICKY THOMAS.....BOARD VICE-PRESIDENT  
MELIA PULLIG.....BOARD SECRETARY  
JOHN COX.....BOARD MEMBER  
SHELLEY HYLES.....BOARD MEMBER  
KIM MILLER.....BOARD MEMBER  
IGNACIO REGALADO.....BOARD MEMBER  
BONNIE CLICK.....PEIMS COORDINATOR  
MARGO RUCKER.....CFO/BUSINESS MANAGER

### 048-903 PAINT ROCK ISD

EDDIE GARRETT.....BOARD PRESIDENT  
MICKY COLLINS.....BOARD VICE-PRESIDENT  
DANELL SIMS.....BOARD SECRETARY  
DANIEL BENNETT.....BOARD MEMBER  
CURRENTLY EMPTY.....BOARD MEMBER  
STEVE FOSTER.....BOARD MEMBER  
YUVONNE WOOD.....BOARD MEMBER  
PAM WEST.....CFO/BUSINESS MANAGER

---

## 049 COOKE COUNTY

---

### 049-901 GAINESVILLE ISD

COREY HARDIN.....BOARD PRESIDENT  
RYAN GREEN.....BOARD VICE-PRESIDENT  
DOUG WADE.....BOARD SECRETARY  
PHIL NEELLEY.....BOARD MEMBER  
WILLIAM PRESSON.....BOARD MEMBER



# Texas Public School Districts and Charters: Board Members, Assistant Superintendents, Business Managers, and Public Education Information Management System (PEIMS) Coordinators, December 2016

MIKE ROSENBERG.....BOARD MEMBER  
 MIKE SCHMITZ.....BOARD MEMBER  
 VERONICA KUNSCHIK.....ASSISTANT SUPERINTENDENT  
 ALYCE GREER.....CFO/BUSINESS MANAGER  
 SHAUNA SMITH.....PEIMS COORDINATOR

## 049-902 MUENSTER ISD

MEL WALTERSCHEID.....BOARD PRESIDENT  
 DOUGLAS HERMES.....BOARD VICE-PRESIDENT  
 KIMBERLY WALTERSCHEID.....BOARD SECRETARY  
 DARREN BINDEL.....BOARD MEMBER  
 JEFF FLUSCHE.....BOARD MEMBER  
 MATT SICKING.....BOARD MEMBER  
 CRAIG STOFFELS.....BOARD MEMBER  
 CAROL KLEMENT.....CFO/BUSINESS MANAGER  
 CAROL KLEMENT.....PEIMS COORDINATOR

## 049-903 VALLEY VIEW ISD

JOSHUA BRINKLEY.....BOARD PRESIDENT  
 RAY SAPPINGTON.....BOARD VICE-PRESIDENT  
 CORINNE FRENCH.....BOARD SECRETARY  
 J GRANT.....BOARD MEMBER  
 CODY MARTINDALE.....BOARD MEMBER  
 DAVID PEMBROKE.....BOARD MEMBER  
 KRISTEN TARRANT.....BOARD MEMBER  
 LORI HUBER.....CFO/BUSINESS MANAGER  
 LORI HUBER.....PEIMS COORDINATOR

## 049-905 CALLISBURG ISD

SHARRON ACKER.....BOARD PRESIDENT  
 DUSTY WEAVER.....BOARD VICE-PRESIDENT  
 RANDY ANDREWS.....BOARD MEMBER  
 DENNIS HARMON.....BOARD MEMBER  
 JAY HOUK.....BOARD MEMBER  
 JACK OPPEL.....BOARD MEMBER  
 BRANDON PARKER.....BOARD MEMBER  
 DON METZLER.....ASSISTANT SUPERINTENDENT  
 JANIE LEWIS.....CFO/BUSINESS MANAGER  
 JOHNNIE REYNOLDS.....PEIMS COORDINATOR

## 049-906 ERA ISD

MICHAEL BROWN.....BOARD PRESIDENT  
 DON BEUTHIEN.....BOARD VICE-PRESIDENT  
 JARET KINDIGER.....BOARD SECRETARY  
 CHAD GREER.....BOARD MEMBER  
 RANDY HUDDLESTON.....BOARD MEMBER  
 KELLY LANE.....BOARD MEMBER  
 JEFFREY STEVENS.....BOARD MEMBER  
 DEANNA HARRIS.....PEIMS COORDINATOR  
 SUZETTE HENDERSON.....CFO/BUSINESS MANAGER

## 049-907 LINDSAY ISD

CORY MAYDEW.....BOARD PRESIDENT  
 CHRIS HUNDT.....BOARD VICE-PRESIDENT  
 JENNY CORCORAN.....BOARD SECRETARY  
 BEN HAWKINS.....BOARD MEMBER  
 CODY MARTIN.....BOARD MEMBER  
 OLIVIA NEU.....BOARD MEMBER  
 VICKI THURMAN.....BOARD MEMBER  
 BRENDA FUHRMANN.....PEIMS COORDINATOR  
 DIANE ZIMMERER.....CFO/BUSINESS MANAGER

## 049-908 WALNUT BEND ISD

RANDY CLARK.....BOARD PRESIDENT  
 HYL A BURLESON.....BOARD VICE-PRESIDENT

VIRGINIA MCNAIRN.....BOARD SECRETARY  
 ROXI CASTILLO.....BOARD MEMBER  
 RAEGAN CLARK.....BOARD MEMBER  
 CRYSTAL JOHNSON.....BOARD MEMBER  
 ROBERT MORRISON.....BOARD MEMBER  
 CHRISTY CLARK.....CFO/BUSINESS MANAGER  
 CHRISTY CLARK.....PEIMS COORDINATOR  
 CHRISTY CLARK.....PEIMS COORDINATOR

## 049-909 SIVELLS BEND ISD

TERRY HARRELL.....BOARD PRESIDENT  
 PHILIP MARSH.....BOARD VICE-PRESIDENT  
 STEPHEN KEE.....BOARD SECRETARY  
 JASON BECKER.....BOARD MEMBER  
 RODNEY HOWELL.....BOARD MEMBER  
 CHAD MARTIN.....BOARD MEMBER  
 ANGELA BEAUDIN.....PEIMS COORDINATOR

---

## 050 CORYELL COUNTY

---

### 050-901 EVANT ISD

RICKY BATES.....BOARD PRESIDENT  
 MICHAEL PERRYMAN.....BOARD VICE-PRESIDENT  
 SHEILA WILLIAMS.....BOARD SECRETARY  
 MATT NIXON.....BOARD MEMBER  
 SHELLY OBRIANT.....BOARD MEMBER  
 DONALD YOUNG.....BOARD MEMBER  
 RHONDA BELANGER.....PEIMS COORDINATOR  
 DANNY HEMPHILL.....CFO/BUSINESS MANAGER

### 050-902 GATESVILLE ISD

DR STEPHEN NORRIS.....BOARD PRESIDENT  
 DEBORAH FORD.....BOARD VICE-PRESIDENT  
 LISBETH APPELMAN.....BOARD SECRETARY  
 MICHELLE EDWARDS.....BOARD MEMBER  
 CHEYENNE KIZER.....BOARD MEMBER  
 MARY ANNE LEIB.....BOARD MEMBER  
 JOE NOLTE.....BOARD MEMBER  
 ERIC PENROD.....AREA SUPERINTENDENT  
 DR BARRETT POLLARD.....ASSISTANT SUPERINTENDENT  
 MARSHA WORTHINGTON.....ASSISTANT SUPERINTENDENT  
 DARRELL FRAZIER.....CFO/BUSINESS MANAGER  
 LISA HAINES.....PEIMS COORDINATOR

### 050-904 OGLESBY ISD

ED NEWMAN.....BOARD PRESIDENT  
 JENNIFER THOMPSON.....BOARD VICE-PRESIDENT  
 REBECCA SCHULTZ.....BOARD SECRETARY  
 MARK LUCKIE.....BOARD MEMBER  
 ANTHONY ROSS.....BOARD MEMBER  
 DAVID WALKER.....BOARD MEMBER  
 MIKE WALTER.....BOARD MEMBER  
 KAY MARTIN.....PEIMS COORDINATOR  
 KALINDA WESTBROOK.....CFO/BUSINESS MANAGER

### 050-909 JONESBORO ISD

KEITH TAYLOR.....BOARD PRESIDENT  
 ROBERT BUSTER.....BOARD VICE-PRESIDENT  
 DONNIE ROBUCK.....BOARD SECRETARY  
 JOE FOOTE.....BOARD MEMBER  
 ROGER HILL.....BOARD MEMBER  
 RUSSELL LILLJEDAHL.....BOARD MEMBER  
 KEVIN YOUNG.....BOARD MEMBER

# Texas Public School Districts and Charters: Board Members, Assistant Superintendents, Business Managers, and Public Education Information Management System (PEIMS) Coordinators, December 2016

## 050-910 COPPERAS COVE ISD

JOAN MANNING.....BOARD PRESIDENT  
INEZ FAISON.....BOARD VICE-PRESIDENT  
DR KAREN HARRISON.....BOARD SECRETARY  
HARRY BYRD.....BOARD MEMBER  
ROBERT COOK.....BOARD MEMBER  
JIM COPELAND.....BOARD MEMBER  
MIKE WILBURN.....BOARD MEMBER  
RICHARD KIRKPATRICK.....DEPUTY SUPERINTENDENT  
DR KATIE RYAN.....DEPUTY SUPERINTENDENT  
CARMEN BOTTOMS.....PEIMS COORDINATOR  
GLENN GRAHAM.....CFO/BUSINESS MANAGER

---

## 051 COTTLE COUNTY

### 051-901 PADUCAH ISD

HEATH BURNS.....BOARD PRESIDENT  
STEVEN BECK.....BOARD VICE-PRESIDENT  
JEFF ADAMS.....BOARD MEMBER  
KEITH BOWLES.....BOARD MEMBER  
LAURA BRATTON.....BOARD MEMBER  
JEFF RICHARDSON.....BOARD MEMBER  
CORY WHITAKER.....BOARD MEMBER  
IRENE BLOUNT.....PEIMS COORDINATOR  
DENISE FORD.....CFO/BUSINESS MANAGER

---

## 052 CRANE COUNTY

### 052-901 CRANE ISD

ALAN SWINFORD.....BOARD PRESIDENT  
TWILAH WARD.....BOARD VICE-PRESIDENT  
WALLY COX.....BOARD SECRETARY  
ROSEMARY CAVAZOS.....BOARD MEMBER  
VAN DODD.....BOARD MEMBER  
RICKY FLORES.....BOARD MEMBER  
ELIIS LANE.....BOARD MEMBER  
SARA HARE.....PEIMS COORDINATOR  
TONY PRIEST.....CFO/BUSINESS MANAGER

---

## 053 CROCKETT COUNTY

### 053-001 CROCKETT COUNTY CONSOLIDATED CSD

DAVID MCWILLIAMS.....BOARD PRESIDENT  
ORLANDO DEHOYOS.....BOARD VICE-PRESIDENT  
GRIZZ MEDINA.....BOARD SECRETARY  
RYAN BEAN.....BOARD MEMBER  
DWIGHT CHILDRESS.....BOARD MEMBER  
ROLAND DEHOYOS.....BOARD MEMBER  
AMY NEWTON.....BOARD MEMBER  
LISA HARMSSEN.....CFO/BUSINESS MANAGER  
MARI SANCHEZ.....PEIMS COORDINATOR

---

## 054 CROSBY COUNTY

### 054-901 CROSBYTON CISD

CLIFFORD TRULL.....BOARD PRESIDENT  
KAY ALLEY.....BOARD VICE-PRESIDENT  
JESSE SALINAS.....BOARD SECRETARY  
DONNA ARNOLD.....BOARD MEMBER  
STEVE HENN.....BOARD MEMBER  
BESSIE MORRIS.....BOARD MEMBER  
FRANCISCO RODRIGUEZ.....BOARD MEMBER  
MEGAN GARCIA.....PEIMS COORDINATOR  
GARY HARDIN.....CFO/BUSINESS MANAGER

## 054-902 LORENZO ISD

BRAD AYCOCK.....BOARD PRESIDENT  
BRIAN AYCOCK.....BOARD VICE-PRESIDENT  
RUBEN GARCIA.....BOARD SECRETARY  
BRANDON AYCOCK.....BOARD MEMBER  
LARRY BIRDWELL.....BOARD MEMBER  
TONY MENDOZA.....BOARD MEMBER  
GUY MORRISON.....BOARD MEMBER  
JOSIE GUZMAN.....PEIMS COORDINATOR  
JOE SIMPSON.....CFO/BUSINESS MANAGER

## 054-903 RALLS ISD

AUNIE SELLERS.....BOARD PRESIDENT  
VIRGINIA TORRES.....BOARD VICE-PRESIDENT  
JERRY DIAZ.....BOARD SECRETARY  
TRETHER CADDELL.....BOARD MEMBER  
MATEO CAVAZOS.....BOARD MEMBER  
JOE CONTRERAS.....BOARD MEMBER  
EDWARD LOGAN.....BOARD MEMBER  
MACY CAVAZOS.....PEIMS COORDINATOR  
BRUCE HARRIS.....CFO/BUSINESS MANAGER

---

## 055 CULBERSON COUNTY

### 055-901 CULBERSON COUNTY-ALLAMOORE ISD

PAUL URANGA.....BOARD PRESIDENT  
ROMELIA RAMIREZ.....BOARD VICE-PRESIDENT  
LETICIA HERNANDEZ.....BOARD SECRETARY  
ROCIO APGAR.....BOARD MEMBER  
BILLY DORRIS.....BOARD MEMBER  
ANGIE GONZALEZ.....BOARD MEMBER  
SANDY URIAS.....BOARD MEMBER  
JULIE BALCAZAR.....PEIMS COORDINATOR  
JULIE URANGA.....CFO/BUSINESS MANAGER

---

## 056 DALLAM COUNTY

### 056-901 DALHART ISD

PETER BAUMERT.....BOARD PRESIDENT  
COLETTE MOORHOUSE.....BOARD VICE-PRESIDENT  
TAMMY SCHNIEDERJAN.....BOARD SECRETARY  
JONI ATHA.....BOARD MEMBER  
JANET BANKS.....BOARD MEMBER  
BOYD BARROW.....BOARD MEMBER  
JUSTIN MOORE.....BOARD MEMBER  
THAD LASATER.....ASSISTANT SUPERINTENDENT  
SARAH NUTTER.....ASSISTANT SUPERINTENDENT  
THAD LASATER.....CFO/BUSINESS MANAGER  
KIM SORRELS.....PEIMS COORDINATOR

### 056-902 TEXLINE ISD

JODY BEZNER.....BOARD PRESIDENT  
BOBBY WYATT.....BOARD VICE-PRESIDENT  
CHRIS HERRERA.....BOARD SECRETARY  
ALICIA BEZNER.....BOARD MEMBER  
ALLAN FRERICH.....BOARD MEMBER  
MIKE FURY.....BOARD MEMBER  
LANCE WANN.....BOARD MEMBER  
DEBBIE CARTER.....CFO/BUSINESS MANAGER  
DEBBIE CARTER.....PEIMS COORDINATOR

# Texas Public School Districts and Charters: Board Members, Assistant Superintendents, Business Managers, and Public Education Information Management System (PEIMS) Coordinators, December 2016

## 057 DALLAS COUNTY

### 057-802 PEGASUS SCHOOL OF LIBERAL ARTS AND SCIENCES

VIRGINIA LANNEN ..... BOARD PRESIDENT  
WILLIAM BYRD ..... BOARD VICE-PRESIDENT  
DAVID ROBERTS ..... BOARD SECRETARY  
WALTER MUSE ..... BOARD MEMBER  
JESSE OLIVER ..... BOARD MEMBER

### 057-803 UPLIFT EDUCATION

MELISSA MCNEIL ..... BOARD PRESIDENT  
RICHARD FRAPART ..... BOARD MEMBER  
GERARDO FUENTES ..... BOARD MEMBER  
DAWN MANN ..... BOARD MEMBER  
RYAN MOSS ..... BOARD MEMBER  
RANDALL RAY ..... BOARD MEMBER  
JOSHUA TERRY ..... BOARD MEMBER  
JOHN WENSINGER ..... BOARD MEMBER  
LOYCE WIGGINS ..... BOARD MEMBER  
SHAWN STOVER ..... AREA SUPERINTENDENT

### 057-804 TEXANS CAN ACADEMIES

DELIA JASSO ..... BOARD PRESIDENT  
RUBEN DELEON ..... BOARD VICE-PRESIDENT  
MONTY GAMBER ..... BOARD SECRETARY  
MICHAEL CASEY ..... BOARD TREASURER  
FRED ERTZ ..... BOARD MEMBER  
RUDY OEFTERING ..... BOARD MEMBER  
MICHELLE RANKINE ..... BOARD MEMBER  
REGINA THOMPSON ..... BOARD MEMBER  
DALE YOUNG ..... BOARD MEMBER  
FELIX ZAMORA ..... BOARD MEMBER  
CARLA CLEMENTS ..... PEIMS COORDINATOR  
MARION HAMLETT ..... CFO/BUSINESS MANAGER

### 057-805 LUMIN EDUCATION

JOHN FULLINWIDER ..... BOARD PRESIDENT  
MICHAEL GILES ..... BOARD VICE-PRESIDENT  
MARY CAROLINE PARKER ..... BOARD SECRETARY  
MIKE BIRRRER ..... BOARD TREASURER  
AMRIT KIRPALANI ..... BOARD MEMBER  
LECOLION WASHINGTON ..... BOARD MEMBER  
SHELLEY FERGUSON ..... PEIMS COORDINATOR  
SARAH FLETCHER ..... CFO/BUSINESS MANAGER  
CAROL WOLFE ..... PEIMS COORDINATOR

### 057-806 ADVANTAGE ACADEMY

ANGELA MCDONALD ..... BOARD PRESIDENT  
GERALD ZIELKE ..... BOARD SECRETARY  
KRISTINA BLAKE ..... BOARD MEMBER  
ROBERT NICKELL ..... BOARD MEMBER  
ALLEN BECK ..... CFO/BUSINESS MANAGER  
MIGUEL GONZALES ..... PEIMS COORDINATOR

### 057-807 LIFE SCHOOL

THOMAS WILSON ..... BOARD PRESIDENT  
SHARON WILLIAMS ..... BOARD SECRETARY  
CHRISTOPHER CLEMMONS ..... BOARD TREASURER  
EDWIN DAVIS ..... BOARD MEMBER  
RUBEN MARTINEZ ..... BOARD MEMBER  
ROGENEA WHITE ..... PEIMS COORDINATOR  
ROGENEA WHITE ..... PEIMS COORDINATOR  
JENNIFER WILSON ..... CFO/BUSINESS MANAGER

### 057-808 UNIVERSAL ACADEMY

MICHAEL MCKEE ..... BOARD PRESIDENT  
PERKINA GROSS-DICKERSON ..... BOARD SECRETARY  
JANICE BLACKMON ..... BOARD MEMBER  
YOLANDA BROWN ..... BOARD MEMBER  
SHARON GREGGS ..... BOARD MEMBER  
SANDRA HALL ..... BOARD MEMBER  
DIANE HARRIS ..... BOARD MEMBER  
DANA JOBE ..... BOARD MEMBER  
JAMES MORRIS ..... BOARD MEMBER  
DIANE MOSHIER ..... BOARD MEMBER

### 057-809 NOVA ACADEMY

DONNA WOODS ..... BOARD PRESIDENT  
SANDRA NICKERSON ..... BOARD SECRETARY  
KRISANDRA DEMUS ..... BOARD TREASURER  
GREGORY CARTER ..... BOARD MEMBER  
AIESHA REDMOND ..... BOARD MEMBER  
TERRANCE SAULS ..... BOARD MEMBER  
HILDA WALKER ..... BOARD MEMBER  
CW WHITAKER ..... BOARD MEMBER  
CALVIN WHITE ..... BOARD MEMBER  
DAVID WILSON ..... BOARD MEMBER  
LYORD PETERS ..... CFO/BUSINESS MANAGER  
YOLANDA SAMUELS ..... PEIMS COORDINATOR

### 057-810 ACADEMY OF DALLAS

CECIL POE ..... BOARD PRESIDENT  
PAUL BRADLEY ..... BOARD VICE-PRESIDENT  
NATHALIA BROOKS ..... BOARD SECRETARY  
PAUL BRADLEY ..... BOARD TREASURER

### 057-811 CHILDREN FIRST ACADEMY OF DALLAS

GEORGE VAULTS ..... ASSISTANT SUPERINTENDENT

### 057-813 TRINITY BASIN PREPARATORY

RANDAL SHAFFER ..... BOARD PRESIDENT  
JULIA GOMEZ ..... BOARD SECRETARY  
DANA BICKFORD ..... BOARD MEMBER  
KENNETH PETREE ..... BOARD MEMBER  
BRANDON DUCK ..... CFO/BUSINESS MANAGER  
GREG LONG ..... PEIMS COORDINATOR

### 057-814 ACADEMY FOR ACADEMIC EXCELLENCE

CHERYL SHANNON ..... BOARD PRESIDENT  
JOHN PRICE ..... BOARD VICE-PRESIDENT  
AMBER GIVENS-DAVIS ..... BOARD MEMBER  
CLAY JENKINS ..... BOARD MEMBER  
ANDREA MARTIN ..... BOARD MEMBER  
PAULA MILLER ..... BOARD MEMBER  
KEN MOLBERG ..... BOARD MEMBER  
ANDREA PLUMLEE ..... BOARD MEMBER  
STEPHEN SMITH ..... BOARD MEMBER  
OLIVIA LANDIN ..... PEIMS COORDINATOR

### 057-816 A W BROWN-FELLOWSHIP LEADERSHIP ACADEMY

LORENZO BROWN ..... BOARD PRESIDENT  
LOU ANN PHILLIPS ..... BOARD VICE-PRESIDENT  
RODNEY BROWN ..... BOARD MEMBER  
GEORGE COLLINS ..... BOARD MEMBER  
DANIELLE DIAZ ..... BOARD MEMBER  
VERETTA FRAZIER ..... BOARD MEMBER  
SUSIE TEMPLE ..... BOARD MEMBER

# Texas Public School Districts and Charters: Board Members, Assistant Superintendents, Business Managers, and Public Education Information Management System (PEIMS) Coordinators, December 2016

## 057-817 FOCUS LEARNING ACADEMY

ANDREW WILKERSON.....BOARD PRESIDENT  
DEBORAH HARRIS.....BOARD MEMBER  
KATHI HAYWARD.....BOARD MEMBER  
WESLEY MARSHAL.....BOARD MEMBER

## 057-819 JEAN MASSIEU ACADEMY

JANE ANN SHELTON.....BOARD PRESIDENT  
LEROY TERRIO.....BOARD VICE-PRESIDENT  
JOHN COFFEY.....BOARD SECRETARY  
WILLIAM GREEN.....BOARD TREASURER  
REBEKA GILLILAN.....BOARD MEMBER  
LISSA LLOYD.....PEIMS COORDINATOR

## 057-827 NOVA ACADEMY (SOUTHEAST)

DONNA WOODS.....BOARD PRESIDENT  
SANDRA NICKERSON.....BOARD SECRETARY  
KRISANDRA DEMUS.....BOARD TREASURER  
GREGORY CARTER.....BOARD MEMBER  
AIESHA REDMOND.....BOARD MEMBER  
TERRANCE SAULS.....BOARD MEMBER  
HILDA WALKER.....BOARD MEMBER  
CW WHITAKER.....BOARD MEMBER  
CALVIN WHITE.....BOARD MEMBER  
DAVID WILSON.....BOARD MEMBER  
MARIA GOMEZ.....PEIMS COORDINATOR  
LYORD PETERS.....CFO/BUSINESS MANAGER

## 057-828 WINFREE ACADEMY CHARTER SCHOOLS

KELLEY MOORE.....BOARD PRESIDENT  
ADRIANA GOMEZ.....BOARD VICE-PRESIDENT  
MIKEELA HUDSON.....BOARD VICE-PRESIDENT  
JUNE SHREWSBURY.....BOARD SECRETARY  
GREGORY WARD.....BOARD TREASURER  
CHRISTINE ROCHMAN.....ASSISTANT SUPERINTENDENT  
DEIRDRE STAPLES.....ASSISTANT SUPERINTENDENT  
SHARAY BOYNTON.....CFO/BUSINESS MANAGER  
YVETTE POLLARD.....PEIMS COORDINATOR

## 057-829 A+ ACADEMY

THEDA GREEN.....BOARD PRESIDENT  
CHARLES OLIVER.....BOARD VICE-PRESIDENT  
LINDA DAVIS.....BOARD SECRETARY  
JEANNE CAMPBELL.....BOARD MEMBER  
ERNEST CROWLEY.....BOARD MEMBER  
DIANA CRUZ.....BOARD MEMBER  
KAREN COOK.....PEIMS COORDINATOR  
GENE WALKER.....CFO/BUSINESS MANAGER

## 057-830 INSPIRED VISION ACADEMY

THEDA GREEN.....BOARD PRESIDENT  
CHARLES OLIVER.....BOARD VICE-PRESIDENT  
LINDA DAVIS.....BOARD SECRETARY  
JEANNE CAMPBELL.....BOARD MEMBER  
ERNEST CROWLEY.....BOARD MEMBER  
DIANA CRUZ.....BOARD MEMBER  
KAREN COOK.....PEIMS COORDINATOR  
GENE WALKER.....CFO/BUSINESS MANAGER

## 057-831 GATEWAY CHARTER ACADEMY

FRANKIE WASHINGTON.....BOARD PRESIDENT  
CARLA PATRICK.....BOARD VICE-PRESIDENT  
EVELYN BRADLEY.....BOARD SECRETARY  
BONNIE BARRETT.....BOARD MEMBER  
REGINALD GATES.....BOARD MEMBER

COREY MAPLES.....BOARD MEMBER

## 057-832 ALPHA CHARTER SCHOOL

DEBORAH BRADLEY.....CFO/BUSINESS MANAGER

## 057-833 EDUCATION CENTER INTERNATIONAL ACADEMY

JERRY BLANKENSHIP.....BOARD PRESIDENT  
HAL JONES.....BOARD SECRETARY  
JANA EDWARDS.....BOARD MEMBER  
DONNA TOWNSEND.....CFO/BUSINESS MANAGER  
BARRETT WHITAKER.....PEIMS COORDINATOR

## 057-834 EVOLUTION ACADEMY CHARTER SCHOOL

SELESTE SULLY.....BOARD PRESIDENT  
LAVIRGUST CHATMAN.....BOARD SECRETARY  
KIMBERLY JOHNSON.....BOARD ASSISTANT SECRETARY  
LESLIE MOUTON.....BOARD MEMBER  
IRMA FLORES.....PEIMS COORDINATOR

## 057-835 GOLDEN RULE CHARTER SCHOOL

DARRELL PILCHER.....BOARD PRESIDENT  
FLOYD PINEDA.....BOARD VICE-PRESIDENT  
SARAH ELIZONDO.....BOARD SECRETARY  
YOLANDA MATA.....BOARD MEMBER  
GAMALIEL SOLARES.....BOARD MEMBER

## 057-836 ST ANTHONY SCHOOL

FRANCIS HUBACH.....BOARD PRESIDENT  
MICHAEL MAGUIRE.....BOARD SECRETARY  
JAMES HAMILTON.....BOARD MEMBER  
JULIA MALVEAUX.....BOARD MEMBER  
MICHAEL TERRY.....BOARD MEMBER

## 057-837 KIPP DALLAS-FORT WORTH

PETER BRODSKY.....BOARD PRESIDENT  
JESSICA THORNE.....BOARD SECRETARY  
LINDSAY BILLINGSLEY.....BOARD MEMBER  
STEVE DAVIS.....BOARD MEMBER  
KOSHI DHINGRA.....BOARD MEMBER  
FLORENCIA FORTNER.....BOARD MEMBER  
YOLETTE GARCIA.....BOARD MEMBER  
JOSE GUEVARA.....BOARD MEMBER  
KEITH HENNINGTON.....BOARD MEMBER  
WILLIS JOHNSON.....BOARD MEMBER  
SHARON LYLE.....BOARD MEMBER  
CLINTON MCDONNOUGH.....BOARD MEMBER  
DAVID MONACO.....BOARD MEMBER  
BYRON SANDERS.....BOARD MEMBER  
ALEX SHARMA.....BOARD MEMBER  
SARAH WEINBERG.....BOARD MEMBER  
DARLA WHITAKER.....BOARD MEMBER  
GARY WOJTASZEK.....BOARD MEMBER  
JAMES YOUNG.....BOARD MEMBER  
KEISHA BROWN.....PEIMS COORDINATOR

## 057-839 LA ACADEMIA DE ESTRELLAS

KAREN RITTENBERRY.....BOARD PRESIDENT  
BRIAN MCGOVERN.....BOARD VICE-PRESIDENT  
CATALINA LECHUGA.....BOARD SECRETARY  
MARTA JOURDAN.....BOARD MEMBER  
JENNIFER RENTAS.....PEIMS COORDINATOR  
RICHARD TUCK.....CFO/BUSINESS MANAGER

## 057-840 RICHLAND COLLEGIATE HIGH SCHOOL

CHARLETTA COMPTON.....BOARD PRESIDENT  
MONICA BRAVO.....BOARD MEMBER

# Texas Public School Districts and Charters: Board Members, Assistant Superintendents, Business Managers, and Public Education Information Management System (PEIMS) Coordinators, December 2016

DIANA FLORES ..... BOARD MEMBER  
 WILLIAM JAMESON ..... BOARD MEMBER  
 PHILIP RITTER ..... BOARD MEMBER  
 JOSEPH WILLIAMS ..... BOARD MEMBER  
 DOROTHY ZIMMERMANN ..... BOARD MEMBER  
 VICKIE MAGEE ..... PEIMS COORDINATOR

## 057-841 CITYSCAPE SCHOOLS

WES BRIGGS ..... BOARD PRESIDENT  
 NORMA MILLER ..... BOARD VICE-PRESIDENT  
 LARA ESTELLE ..... BOARD MEMBER  
 ROBERT PEREZ ..... BOARD MEMBER  
 NEIL PHILLIPS ..... BOARD MEMBER  
 DR BILLY FERRELL ..... ASSISTANT SUPERINTENDENT  
 GLENDA BRANNON ..... PEIMS COORDINATOR

## 057-844 MANARA ACADEMY

EHAP SABRI ..... BOARD PRESIDENT  
 SADAK SHAIK ..... BOARD VICE-PRESIDENT  
 JASZEER MOHAMMED ..... BOARD SECRETARY  
 NAVEED SHARIF ..... BOARD TREASURER  
 LARRY BEST ..... BOARD MEMBER  
 DEBORAH RICH ..... BOARD MEMBER  
 ALI SHAQLAIH ..... BOARD MEMBER  
 PEGGY HAMAM ..... PEIMS COORDINATOR  
 ALKHATIB JUMANA ..... CFO/BUSINESS MANAGER

## 057-845 UME PREPARATORY ACADEMY

STEPHANIE GOBLE ..... BOARD PRESIDENT  
 FRANCES CONNER ..... BOARD VICE-PRESIDENT  
 DONNA PRINCE ..... BOARD SECRETARY  
 JAIME ANDRADE ..... BOARD TREASURER  
 JAMES BRODNICK ..... BOARD MEMBER  
 NOLAN ESTES ..... BOARD MEMBER  
 RUBEN MARTINEZ ..... BOARD MEMBER  
 SARAH MILEM ..... BOARD MEMBER  
 MARTHA OLDENBURG ..... BOARD MEMBER

## 057-846 LEGACY PREPARATORY

BYRON RICKS ..... BOARD PRESIDENT  
 JOHN TING ..... BOARD SECRETARY  
 DESGRAVES MARC ..... BOARD TREASURER  
 MEGAN BAUER ..... BOARD MEMBER  
 DIANA MADRIGAL-HOPES ..... BOARD MEMBER  
 DR REBECCA GOOD ..... CFO/BUSINESS MANAGER  
 AMANDA STANTON ..... PEIMS COORDINATOR

## 057-847 VILLAGE TECH SCHOOLS

DANIEL PRICE ..... BOARD PRESIDENT  
 LUCY HALE ..... BOARD SECRETARY  
 MELISSA VALADEZ-CUMMINGS ..... BOARD MEMBER  
 DORCIA CRAWFORD ..... PEIMS COORDINATOR

## 057-848 INTERNATIONAL LEADERSHIP OF TEXAS (ILT)

CURTIS DONALDSON ..... BOARD PRESIDENT  
 JAMES WILLIAMS ..... BOARD VICE-PRESIDENT  
 JORGE FLORES ..... BOARD SECRETARY  
 TRACY COX ..... BOARD MEMBER  
 DEYANIRA LOPEZ ..... PEIMS COORDINATOR  
 JERRY MCCREIGHT ..... CFO/BUSINESS MANAGER

## 057-849 TRINITY ENVIRONMENTAL ACADEMY

LISA TATUM ..... BOARD PRESIDENT  
 DHRITI STOCKS ..... BOARD VICE-PRESIDENT  
 STEPHANIE WALLACE ..... BOARD SECRETARY  
 CAROLYNNE CHANCELLOR ..... BOARD TREASURER

KOREY MACK ..... BOARD MEMBER  
 NICHOLAS MARINO ..... BOARD MEMBER  
 KRISTIN SHAPIRO ..... BOARD MEMBER  
 BRITTANY TEAL ..... BOARD MEMBER  
 MICHAEL HOOTEN ..... PEIMS COORDINATOR

## 057-850 PIONEER TECHNOLOGY & ARTS ACADEMY

BRENT PARROT ..... BOARD PRESIDENT  
 BETTY HASTINGS ..... BOARD SECRETARY  
 VICKY MCSWAIN ..... BOARD MEMBER  
 SONYA GRACY ..... PEIMS COORDINATOR

## 057-903 CARROLLTON-FARMERS BRANCH ISD

FRANK SHOR ..... BOARD PRESIDENT  
 JOHN MATHEWS ..... BOARD VICE-PRESIDENT  
 GUILLERMO RAMOS ..... BOARD SECRETARY  
 NANCY CLINE ..... BOARD ASSISTANT SECRETARY  
 RICHARD FLEMING ..... BOARD MEMBER  
 JAMES GOODE ..... BOARD MEMBER  
 RANDY SCHACKMANN ..... BOARD MEMBER  
 TONYA TILLMAN ..... ASSOCIATE SUPERINTENDENT  
 GEORGEANNE WARNOCK ..... ASSOCIATE SUPERINTENDENT  
 MICHELE BAILEY ..... ASSISTANT SUPERINTENDENT  
 TRACY SMITH ..... ASSISTANT SUPERINTENDENT  
 SCOTT RODERICK ..... CFO/BUSINESS MANAGER  
 DEBORAH SPARKS ..... PEIMS COORDINATOR  
 CATHY WEBB ..... PEIMS COORDINATOR

## 057-904 CEDAR HILL ISD

MICHAEL QUILDON ..... BOARD PRESIDENT  
 WENDY HODGES-KENT ..... BOARD SECRETARY  
 DOUG HEYERDAHL ..... BOARD MEMBER  
 ROBERT RIGGS ..... BOARD MEMBER  
 ANGELA ROBERTS ..... BOARD MEMBER  
 CHERYL WESLEY ..... BOARD MEMBER  
 JO RUCKER ..... ASSISTANT SUPERINTENDENT  
 KELLIE SPENCER ..... ASSISTANT SUPERINTENDENT  
 DIANNE DURON ..... CFO/BUSINESS MANAGER  
 SHERRA MCGAHA ..... CFO/BUSINESS MANAGER  
 KRISTIN ROONEY ..... PEIMS COORDINATOR

## 057-905 DALLAS ISD

LEW BLACKBURN ..... BOARD PRESIDENT  
 JOYCE FOREMAN ..... BOARD VICE-PRESIDENT  
 MIGUEL SOLIS ..... BOARD VICE-PRESIDENT  
 DAN MICCICHE ..... BOARD SECRETARY  
 EDWIN FLORES ..... BOARD MEMBER  
 DUSTIN MARSHALL ..... BOARD MEMBER  
 BERNADETTE NUTALL ..... BOARD MEMBER  
 AUDREY PINKERTON ..... BOARD MEMBER  
 JAIME RESENDEZ ..... BOARD MEMBER  
 JUSTIN COPPEDGE ..... ASSOCIATE SUPERINTENDENT  
 JACK ELROD ..... ASSOCIATE SUPERINTENDENT  
 GRAY SALADA ..... ASSOCIATE SUPERINTENDENT  
 ANN SMISKO ..... ASSOCIATE SUPERINTENDENT  
 DR ROBERT BRAVO ..... ASSISTANT SUPERINTENDENT  
 PEGGY SULLIVAN ..... PEIMS COORDINATOR

## 057-906 DESOTO ISD

CARL SHERMAN ..... BOARD PRESIDENT  
 AUBREY HOOPER ..... BOARD VICE-PRESIDENT  
 SANDRE MONCRIFFE ..... BOARD SECRETARY  
 KAREN DANIEL ..... BOARD MEMBER  
 DONALD GANT ..... BOARD MEMBER  
 KATHY GOAD ..... BOARD MEMBER

# Texas Public School Districts and Charters: Board Members, Assistant Superintendents, Business Managers, and Public Education Information Management System (PEIMS) Coordinators, December 2016

JERRY HALL ..... BOARD MEMBER  
 DR GABRIELLE LEMONIER ..... ASSOCIATE SUPERINTENDENT  
 DR CHEYRL ENSLEY ..... ASSISTANT SUPERINTENDENT  
 LEVATTA LEVELS ..... ASSISTANT SUPERINTENDENT  
 SHERIE DEAN ..... PEIMS COORDINATOR  
 BOBBY LABORDE ..... CFO/BUSINESS MANAGER

## 057-907 DUNCANVILLE ISD

ELIJAH GRANGER ..... BOARD PRESIDENT  
 RENEE MCNEELY ..... BOARD VICE-PRESIDENT  
 CARLA FAHEY ..... BOARD SECRETARY  
 TOM KENNEDY ..... BOARD MEMBER  
 PHIL MCNEELY ..... BOARD MEMBER  
 JANICE SAVAGE-MARTIN ..... BOARD MEMBER  
 JOE VERACRUZ ..... BOARD MEMBER  
 DR EDUARDO HERNANDEZ ..... AREA SUPERINTENDENT  
 DR THURSTON LAMB ..... AREA SUPERINTENDENT  
 KATHLEEN BROWN ..... ASSISTANT SUPERINTENDENT  
 MICHAEL CHRIETZBERG ..... ASSISTANT SUPERINTENDENT  
 ANDREA FIELDS ..... ASSISTANT SUPERINTENDENT  
 DR SANDRA MCCOY-JACKSON ..... ASSISTANT SUPERINTENDENT  
 MICHELLE ANDERSON ..... PEIMS COORDINATOR  
 JAN ARRINGTON ..... CFO/BUSINESS MANAGER

## 057-909 GARLAND ISD

LINDA GRIFFIN ..... BOARD PRESIDENT  
 JED REED ..... BOARD VICE-PRESIDENT  
 LARRY GLICK ..... BOARD SECRETARY  
 JOHNNY BEACH ..... BOARD ASSISTANT SECRETARY  
 RICK LAMBERT ..... BOARD MEMBER  
 SCOTT LUNA ..... BOARD MEMBER  
 ROBERT SELDERS ..... BOARD MEMBER  
 DR LINDA CHANCE ..... DEPUTY SUPERINTENDENT  
 DR DOUG BRUBAKER ..... ASSOCIATE SUPERINTENDENT  
 DR JOVAN GRANT-WELLS ..... ASSOCIATE SUPERINTENDENT  
 DR WENDY ELDREDGE ..... ASSISTANT SUPERINTENDENT  
 DR RENE BARAJAS ..... CFO/BUSINESS MANAGER  
 PHYLLIS HARRIS ..... PEIMS COORDINATOR

## 057-910 GRAND PRAIRIE ISD

TERRY BROOKS ..... BOARD PRESIDENT  
 STEVE PRYOR ..... BOARD VICE-PRESIDENT  
 KATRINA JONES ..... BOARD SECRETARY  
 DAVID ESPINOSA ..... BOARD MEMBER  
 BURKE HALL ..... BOARD MEMBER  
 CHESTER MCCRARY ..... BOARD MEMBER  
 JD STEWARD ..... BOARD MEMBER  
 TRACI DAVIS ..... AREA SUPERINTENDENT  
 ELNA DAVIS ..... AREA SUPERINTENDENT  
 DEMETRUS LIGGINS ..... AREA SUPERINTENDENT  
 GABRIEL TRUJILLO ..... AREA SUPERINTENDENT  
 DR VERN ALEXANDER ..... DEPUTY SUPERINTENDENT  
 NANCY BRIDGES ..... DEPUTY SUPERINTENDENT  
 DR NUGGET CUNNINGHAM ..... DEPUTY SUPERINTENDENT  
 PATRICIA LEWIS ..... DEPUTY SUPERINTENDENT  
 VICKI BRIDGES ..... ASSISTANT SUPERINTENDENT  
 CALVIN HARRISON ..... ASSISTANT SUPERINTENDENT  
 JERRY HUNKAPILLER ..... ASSISTANT SUPERINTENDENT  
 SUSANNA RAMIREZ ..... ASSISTANT SUPERINTENDENT  
 ROBB WELCH ..... CFO/BUSINESS MANAGER  
 BILL YOUNG ..... PEIMS COORDINATOR

## 057-911 HIGHLAND PARK ISD

JOSEPH TAYLOR ..... BOARD MEMBER  
 DEBORAH CABRERA ..... ASSISTANT SUPERINTENDENT

EVELYN GUERRA ..... CFO/BUSINESS MANAGER  
 CATHERINE VIVEROS ..... PEIMS COORDINATOR

## 057-912 IRVING ISD

RANDY RANDLE ..... BOARD PRESIDENT  
 DR STEVEN JONES ..... BOARD VICE-PRESIDENT  
 LARRY STIPES ..... BOARD SECRETARY  
 NELL ANNE HUNT ..... BOARD MEMBER  
 DINESH MALI ..... BOARD MEMBER  
 LEE MOSTY ..... BOARD MEMBER  
 RANDY NECESSARY ..... BOARD MEMBER  
 DR ADAM GRINAGE ..... ASSOCIATE SUPERINTENDENT  
 MAGDA HERNANDEZ ..... ASSISTANT SUPERINTENDENT  
 SCOTT LAYNE ..... ASSISTANT SUPERINTENDENT  
 DR ABIGAIL MELTON ..... PEIMS COORDINATOR  
 GARY MICINSKI ..... CFO/BUSINESS MANAGER

## 057-913 LANCASTER ISD

HONORABLE TY JONES ..... BOARD PRESIDENT  
 HONORABLE ROBBIE JOHNSON ..... BOARD VICE-PRESIDENT  
 HONORABLE MARION HAMILTON ..... BOARD SECRETARY  
 HONORABLE ELLEN CLARK ..... BOARD MEMBER  
 HONORABLE CYNTHIA CORBIN-JARVIS ..... BOARD MEMBER  
 HONORABLE RHONDA DAVIS-CRAWFORD ..... BOARD MEMBER  
 HONORABLE LARHONDA MAYS ..... BOARD MEMBER  
 DR HELENA MOSELY ..... DEPUTY SUPERINTENDENT  
 DR LAMONT SMITH ..... DEPUTY SUPERINTENDENT  
 MARIANN MIDDLETON ..... ASSOCIATE SUPERINTENDENT  
 LEON FISHER ..... CFO/BUSINESS MANAGER  
 APRIL JANEWAY ..... PEIMS COORDINATOR  
 ERMA PERRY ..... CFO/BUSINESS MANAGER

## 057-914 MESQUITE ISD

ROBERT SEWARD ..... BOARD PRESIDENT  
 GREG EVERETT ..... BOARD VICE-PRESIDENT  
 ARCHIMEDES FAULKNER ..... BOARD SECRETARY  
 GARY BINGHAM ..... BOARD MEMBER  
 KEVIN CARBO ..... BOARD MEMBER  
 EDDIE ROSE ..... BOARD MEMBER  
 ELAINE WHITLOCK ..... BOARD MEMBER  
 BETH NICHOLAS ..... DEPUTY SUPERINTENDENT  
 KATHRYN BOHLING ..... ASSISTANT SUPERINTENDENT  
 DR KARYN CUMMINGS ..... ASSISTANT SUPERINTENDENT  
 DR TREVA FRANKLIN ..... ASSISTANT SUPERINTENDENT  
 LANNY FRASIER ..... ASSISTANT SUPERINTENDENT  
 DR DENISE KUTCH ..... ASSISTANT SUPERINTENDENT  
 MANDI BURNS ..... CFO/BUSINESS MANAGER  
 BRIAN CAIN ..... PEIMS COORDINATOR

## 057-916 RICHARDSON ISD

KIM CASTON ..... BOARD PRESIDENT  
 KRIS OLIVER ..... BOARD VICE-PRESIDENT  
 KRISTIN KUHNE ..... BOARD SECRETARY  
 JUSTIN BONO ..... BOARD TREASURER  
 JEAN BONO ..... BOARD MEMBER  
 ERON LINN ..... BOARD MEMBER  
 KATIE PATTERSON ..... BOARD MEMBER  
 ANTHONY HARKLEROAD ..... DEPUTY SUPERINTENDENT  
 MIA MARTIN ..... ASSOCIATE SUPERINTENDENT  
 TABITHA BRANUM ..... ASSISTANT SUPERINTENDENT  
 CHRISTOPHER GOODSON ..... ASSISTANT SUPERINTENDENT  
 SANDRA HAYES ..... ASSISTANT SUPERINTENDENT  
 DR BRENDA PAYNE ..... ASSISTANT SUPERINTENDENT  
 KAY HUESTON ..... PEIMS COORDINATOR  
 ANNE WILLIAMS ..... CFO/BUSINESS MANAGER

# Texas Public School Districts and Charters: Board Members, Assistant Superintendents, Business Managers, and Public Education Information Management System (PEIMS) Coordinators, December 2016

## 057-919 SUNNYVALE ISD

BRAD CRAVENS ..... BOARD PRESIDENT  
LINDA GOOCH ..... BOARD VICE-PRESIDENT  
JANET CLEMENTS ..... BOARD SECRETARY  
RYAN FINCH ..... BOARD MEMBER  
KIMBERLY INGRAM ..... BOARD MEMBER  
DR JOE QUINN ..... BOARD MEMBER  
MICHAEL THREET ..... BOARD MEMBER  
STACY BELLOWES ..... PEIMS COORDINATOR  
MARGARET DAVIS ..... CFO/BUSINESS MANAGER

## 057-922 COPPELL ISD

ANTHONY HILL ..... BOARD PRESIDENT  
TRACY FISHER ..... BOARD VICE-PRESIDENT  
JUDY BARBO ..... BOARD SECRETARY  
AMY DUNGAN ..... BOARD MEMBER  
THOMAS HULME ..... BOARD MEMBER  
JILL POPELKA ..... BOARD MEMBER  
LEIGH WALKER ..... BOARD MEMBER  
DR MARIYLN DENISON ..... ASSISTANT SUPERINTENDENT  
SID GRANT ..... ASSISTANT SUPERINTENDENT  
BRAD HUNT ..... ASSISTANT SUPERINTENDENT  
KELLY PENNY ..... CFO/BUSINESS MANAGER  
BEVERLEY WAITE ..... PEIMS COORDINATOR

---

## 058 DAWSON COUNTY

### 058-902 DAWSON ISD

KALITH BROWN ..... BOARD PRESIDENT  
BRENT HENDON ..... BOARD VICE-PRESIDENT  
KELBY DAVIS ..... BOARD SECRETARY  
KILEY BENNETT ..... BOARD MEMBER  
PATRICK GARCIA ..... BOARD MEMBER  
MARLIN MAHAN ..... BOARD MEMBER  
BEN PHIPPS ..... BOARD MEMBER  
ROBBIE PHIPPS ..... PEIMS COORDINATOR  
JOHNNY TUBB ..... CFO/BUSINESS MANAGER

### 058-905 KLONDIKE ISD

KENNY FERGUSON ..... BOARD PRESIDENT  
STEVEN ARCHER ..... BOARD VICE-PRESIDENT  
KELLEY O'BRIEN ..... BOARD SECRETARY  
MIKE BARKOWSKY ..... BOARD MEMBER  
QUINTIN KEARNEY ..... BOARD MEMBER  
CLAY THIXTON ..... BOARD MEMBER  
KIRK TIDWELL ..... BOARD MEMBER  
DAPHNE RAMSEY ..... PEIMS COORDINATOR  
TERESA ROBERTS ..... CFO/BUSINESS MANAGER

### 058-906 LAMESA ISD

SONYA RANEY ..... BOARD PRESIDENT  
REBECCA GONZALES ..... BOARD VICE-PRESIDENT  
BEVERLY BREWER ..... BOARD SECRETARY  
DON BETHEL ..... BOARD MEMBER  
ALBERT MARTINEZ ..... BOARD MEMBER  
KELLI MERRITT ..... BOARD MEMBER  
ERNEST OGEDA ..... BOARD MEMBER  
DANIELLE GARCIA ..... PEIMS COORDINATOR  
DAVID RODRIGUEZ ..... CFO/BUSINESS MANAGER

### 058-909 SANDS CISD

MARTIN NICHOLS ..... BOARD PRESIDENT  
TOMMY STAGGS ..... BOARD VICE-PRESIDENT  
ROBIN BARRAZA ..... BOARD SECRETARY  
WES HIGGINS ..... BOARD MEMBER

JODY HOWARD ..... BOARD MEMBER  
MATT SNELL ..... BOARD MEMBER  
MICHAEL WIGINGTON ..... BOARD MEMBER  
MONICA STAGGS ..... PEIMS COORDINATOR

---

## 059 DEAF SMITH COUNTY

### 059-901 HEREFORD ISD

ANGEL BARELA ..... BOARD PRESIDENT  
CAROLYN WATERS ..... BOARD VICE-PRESIDENT  
EMILY WADE ..... BOARD SECRETARY  
MICHAEL BRYANT ..... BOARD MEMBER  
ROBERT DE LA CRUZ ..... BOARD MEMBER  
KEVIN KNIGHT ..... BOARD MEMBER  
CLAY MCNEELY ..... BOARD MEMBER  
TERRY RUSSELL ..... ASSISTANT SUPERINTENDENT  
KAMI AVEN ..... PEIMS COORDINATOR  
EDWARD INGRAM ..... CFO/BUSINESS MANAGER

### 059-902 WALCOTT ISD

LUCY MC GOWAN ..... BOARD PRESIDENT  
KEVIN BROWN ..... BOARD VICE-PRESIDENT  
SAM WHITE ..... BOARD SECRETARY  
LESLYNN ARFSTEN ..... CFO/BUSINESS MANAGER  
DARLA BRYANT ..... PEIMS COORDINATOR

---

## 060 DELTA COUNTY

### 060-902 COOPER ISD

THOMAS DARDEN ..... BOARD PRESIDENT  
BLAKE RANDLE ..... BOARD VICE-PRESIDENT  
KREGG SLAKEY ..... BOARD SECRETARY  
DARREN BRADDOY ..... BOARD MEMBER  
MANDY FREEMAN ..... BOARD MEMBER  
JEFF PHIFER ..... BOARD MEMBER  
LEA WALLER ..... BOARD MEMBER  
RACHAEL ARTHUR ..... CFO/BUSINESS MANAGER  
RACHEL DARDEN ..... PEIMS COORDINATOR

### 060-914 FANNINDEL ISD

GWEN BEELER ..... BOARD PRESIDENT  
SCOTT FRANKLIN ..... BOARD VICE-PRESIDENT  
CHARLENE CROSBY ..... BOARD SECRETARY  
MANDY DUPLCHAN ..... BOARD MEMBER  
THEREN ERWIN ..... BOARD MEMBER  
JIMMY RHODES ..... BOARD MEMBER  
MARVA SCOTT ..... BOARD MEMBER  
KARLA BRALEY ..... PEIMS COORDINATOR  
DISCHA THRELKELD ..... CFO/BUSINESS MANAGER

---

## 061 DENTON COUNTY

### 061-802 NORTH TEXAS COLLEGIATE ACADEMY

PAULA KELLEY ..... BOARD PRESIDENT  
PAMELA PEAK ..... BOARD SECRETARY  
FELECIA PITTMAN ..... BOARD MEMBER  
MARTINA VAN NORDEN ..... BOARD MEMBER  
KAY KING ..... PEIMS COORDINATOR

### 061-804 LEADERSHIP PREP SCHOOL

SHEILA CRAFT ..... BOARD PRESIDENT  
MARK RENFRO ..... BOARD SECRETARY  
CHARLES STROUD ..... BOARD TREASURER  
SCOTT ARMENDARIZ ..... BOARD MEMBER  
JACOB MAKUVIRE ..... BOARD MEMBER

# Texas Public School Districts and Charters: Board Members, Assistant Superintendents, Business Managers, and Public Education Information Management System (PEIMS) Coordinators, December 2016

CHRISTINE PARKER ..... BOARD MEMBER  
 KELLEE ALBRECHT ..... PEIMS COORDINATOR  
 STACY ALTON ..... CFO/BUSINESS MANAGER

## 061-805 TRIVIUM ACADEMY

ROBERT MCKENZIE ..... BOARD PRESIDENT  
 ROBIN BELLERBY ..... BOARD SECRETARY  
 ROBERT MCKENZIE ..... BOARD TREASURER  
 MARCIA ROE ..... BOARD MEMBER  
 ELECTRA WATSON ..... BOARD MEMBER

## 061-901 DENTON ISD

BARBARA BURNS ..... BOARD PRESIDENT  
 JEANETTA SMITH ..... BOARD VICE-PRESIDENT  
 DOROTHY MARTINEZ ..... BOARD SECRETARY  
 DR JIM ALEXANDER ..... BOARD MEMBER  
 DR GLENNA HARRIS ..... BOARD MEMBER  
 MIA PRICE ..... BOARD MEMBER  
 CHARLES STAFFORD ..... BOARD MEMBER  
 DR RICHARD VALENTA ..... DEPUTY SUPERINTENDENT  
 DR MIKE MATTINGLY ..... ASSISTANT SUPERINTENDENT  
 RAY LAGLEDER ..... PEIMS COORDINATOR  
 DEBBIE MONSCHKE ..... CFO/BUSINESS MANAGER

## 061-902 LEWISVILLE ISD

TRISHA SHEFFIELD ..... BOARD PRESIDENT  
 TRACY MILLER ..... BOARD VICE-PRESIDENT  
 KRISTI HASSETT ..... BOARD SECRETARY  
 ANGIE COX ..... BOARD MEMBER  
 JENNY PROZNIK ..... BOARD MEMBER  
 KATHERINE SELLS ..... BOARD MEMBER  
 KRONDA THIMESCH ..... BOARD MEMBER  
 BUDDY BONNER ..... ASSISTANT SUPERINTENDENT  
 DR BETH BROCKMAN ..... ASSISTANT SUPERINTENDENT  
 DR JOSEPH COBURN ..... ASSISTANT SUPERINTENDENT  
 LORI RAPP ..... ASSISTANT SUPERINTENDENT  
 MICHAEL BALL ..... CFO/BUSINESS MANAGER  
 SANDRA KRATZ ..... PEIMS COORDINATOR  
 ROSEMARY TREVINO ..... CFO/BUSINESS MANAGER

## 061-903 PILOT POINT ISD

PAT BURNS ..... BOARD PRESIDENT  
 MELINDA STREET ..... BOARD VICE-PRESIDENT  
 DR JACKIE JENKINS ..... BOARD SECRETARY  
 MELANIE BILLMEIER ..... BOARD MEMBER  
 DANA BRAACK ..... BOARD MEMBER  
 DAN FLAGG ..... BOARD MEMBER  
 JERRY PRICE ..... BOARD MEMBER  
 ART URQUIDI ..... ASSISTANT SUPERINTENDENT  
 BEVERLY COX ..... PEIMS COORDINATOR  
 NIKKI HAMBLIN ..... CFO/BUSINESS MANAGER

## 061-905 KRUM ISD

MARK COFER ..... BOARD PRESIDENT  
 ERIC BORCHARDT ..... BOARD VICE-PRESIDENT  
 TERRY KNIGHT ..... BOARD SECRETARY  
 BRAD ANDRUS ..... BOARD MEMBER  
 SCOTT EDWARDS ..... BOARD MEMBER  
 SUE REAL ..... BOARD MEMBER  
 TED WILEY ..... BOARD MEMBER  
 NANCY SHIPLEY ..... ASSISTANT SUPERINTENDENT  
 JEREMY HARPOLE ..... CFO/BUSINESS MANAGER  
 KIMBERLY WHITE ..... PEIMS COORDINATOR

## 061-906 PONDER ISD

VANGEE DEUSSEN ..... BOARD PRESIDENT  
 TODD NICHOLSON ..... BOARD VICE-PRESIDENT  
 JEFF CHAPMAN ..... BOARD SECRETARY  
 DALE BROWN ..... BOARD MEMBER  
 BRIAN HUTCHERSON ..... BOARD MEMBER  
 BRANDI JACKSON ..... BOARD MEMBER  
 SHAWN WILKINSON ..... BOARD MEMBER  
 CHANCE ALLEN ..... ASSISTANT SUPERINTENDENT  
 DIAN MCDANIEL ..... PEIMS COORDINATOR

## 061-907 AUBREY ISD

RON BULLOCK ..... BOARD PRESIDENT  
 JIM MILACEK ..... BOARD VICE-PRESIDENT  
 DR RANDALL SAXON ..... BOARD SECRETARY  
 ANNETTE CROOKS ..... BOARD MEMBER  
 COLLEEN DOW ..... BOARD MEMBER  
 TREY DUNCAN ..... BOARD MEMBER  
 JODY GONZALEZ ..... BOARD MEMBER  
 TERRIE MCNABB ..... ASSISTANT SUPERINTENDENT  
 PATRICIA HOUSDEN ..... PEIMS COORDINATOR  
 DR JAMES MONACO ..... CFO/BUSINESS MANAGER

## 061-908 SANGER ISD

KEN SCRIBNER ..... BOARD PRESIDENT  
 RUSSEL CEBALLOS ..... BOARD VICE-PRESIDENT  
 JIMMY HOWARD ..... BOARD SECRETARY  
 CHRIS FAIRCLOTH ..... BOARD MEMBER  
 DR DALE GLEASON ..... BOARD MEMBER  
 KEVIN POLK ..... BOARD MEMBER  
 BRAD WATTS ..... BOARD MEMBER  
 ERIC BEAM ..... DEPUTY SUPERINTENDENT  
 RHONDA BILBREY ..... ASSISTANT SUPERINTENDENT  
 NICKI NELSON ..... PEIMS COORDINATOR

## 061-910 ARGYLE ISD

KEITH WHITE ..... BOARD PRESIDENT  
 DR JOHN BITTER ..... BOARD VICE-PRESIDENT  
 CRAIG HAWKESWORTH ..... BOARD SECRETARY  
 DR JEFF DAY ..... BOARD MEMBER  
 BRAD LOWRY ..... BOARD MEMBER  
 STEVEN MOORE ..... BOARD MEMBER  
 JEFF WILLIAMS ..... BOARD MEMBER  
 CHRIS DANIEL ..... ASSISTANT SUPERINTENDENT  
 GLORIA HOCKING ..... PEIMS COORDINATOR  
 LIZ STEWART ..... CFO/BUSINESS MANAGER

## 061-911 NORTHWEST ISD

MARK SCHLUTER ..... BOARD PRESIDENT  
 JUDY COPP ..... BOARD VICE-PRESIDENT  
 DR ANNE SIMPSON ..... BOARD SECRETARY  
 MEL FULLER ..... BOARD MEMBER  
 DEVONNA HOLLAND ..... BOARD MEMBER  
 LILLIAN RAUSCH ..... BOARD MEMBER  
 JOSH WRIGHT ..... BOARD MEMBER  
 JON GRASWICH ..... ASSOCIATE SUPERINTENDENT  
 DR KIM CALEY ..... ASSISTANT SUPERINTENDENT  
 TIM MCCLURE ..... ASSISTANT SUPERINTENDENT  
 DR ROB THORNELL ..... ASSISTANT SUPERINTENDENT  
 DEANNE HATFIELD ..... CFO/BUSINESS MANAGER  
 DIXIE SNEAD ..... PEIMS COORDINATOR

## 061-912 LAKE DALLAS ISD

LANCE STACY ..... BOARD PRESIDENT  
 CHAD THIESSEN ..... BOARD VICE-PRESIDENT



# Texas Public School Districts and Charters: Board Members, Assistant Superintendents, Business Managers, and Public Education Information Management System (PEIMS) Coordinators, December 2016

GLEN GOWANS.....BOARD SECRETARY  
SCOTT BAIRD.....BOARD MEMBER  
TIM HICKS.....BOARD MEMBER  
STEVE PAYNE.....BOARD MEMBER  
COURTNEY TANKERSLEY.....BOARD MEMBER  
WES EVERSOLE.....DEPUTY SUPERINTENDENT  
VANESSA MAYO.....PEIMS COORDINATOR

## 061-914 LITTLE ELM ISD

DANIEL GALLAGHER.....ASSISTANT SUPERINTENDENT  
DR CYNTHIA MIKA.....ASSISTANT SUPERINTENDENT  
ROSS ROBERTS.....ASSISTANT SUPERINTENDENT  
GRANT ANDERSON.....CFO/BUSINESS MANAGER  
KENDALL EULER.....PEIMS COORDINATOR

---

## 062 DEWITT COUNTY

---

### 062-901 CUERO ISD

BILL DREHR.....BOARD PRESIDENT  
DONNIE GARRISON.....BOARD VICE-PRESIDENT  
GERARD GONZALES.....BOARD SECRETARY  
BILL HAMILTON.....BOARD MEMBER  
BEVERLY KUECKER.....BOARD MEMBER  
COURTNEY MOORE.....BOARD MEMBER  
MARY SHEPPARD.....BOARD MEMBER  
MARK IACOPONELLI.....ASSISTANT SUPERINTENDENT  
DR PAM LONGBOTHAM.....ASSISTANT SUPERINTENDENT  
MARK IACOPONELLI.....CFO/BUSINESS MANAGER  
CONNIE PHILLIPS.....PEIMS COORDINATOR

### 062-902 NORDHEIM ISD

GLEN MUELLER.....BOARD PRESIDENT  
JANICE BROWN.....BOARD SECRETARY  
JOHN GREEN.....BOARD MEMBER  
RICHARD HEARD.....BOARD MEMBER  
KAY KLAEVEMANN.....BOARD MEMBER  
LYNETTE METTING.....BOARD MEMBER  
PAMELA REMMERS.....BOARD MEMBER  
MARGARET FLORES.....PEIMS COORDINATOR  
KIMBERLY SAUNDERS.....CFO/BUSINESS MANAGER

### 062-903 YOAKUM ISD

GARY COLMAN.....BOARD PRESIDENT  
GLEN KUSAK.....BOARD VICE-PRESIDENT  
TERRY BOENING.....BOARD SECRETARY  
DR JOHN BRADEN.....BOARD ASSISTANT SECRETARY  
ROBERT RAMIREZ.....BOARD MEMBER  
DARLENE RENKEN.....BOARD MEMBER  
RODNEY SVEC.....BOARD MEMBER  
CHRISTOPHER KVINTA.....ASSISTANT SUPERINTENDENT  
CHAD ROTHBAUER.....ASSISTANT SUPERINTENDENT  
LYNETTE PATE.....CFO/BUSINESS MANAGER  
LYNETTE PATE.....PEIMS COORDINATOR

### 062-904 YORKTOWN ISD

DEBORAH KNEESE.....BOARD PRESIDENT  
DANETTE RESPONDEK.....BOARD SECRETARY  
RANDY FRANKE.....BOARD MEMBER  
TODD METTING.....BOARD MEMBER  
NELDA SERTUCHE.....BOARD MEMBER  
DENEICE SINAST.....BOARD MEMBER  
MARK WEISCHWILL.....BOARD MEMBER  
ANGELA STEPANSKI.....CFO/BUSINESS MANAGER

## 062-905 WESTHOFF ISD

PADDY BURWELL.....BOARD PRESIDENT  
JAN FORBES.....BOARD SECRETARY  
CINDY BURNETT.....BOARD MEMBER  
INGA FARSHLER.....BOARD MEMBER  
CODY JALUFKA.....BOARD MEMBER  
MICHELLE MALANDRAKIS.....BOARD MEMBER  
OSCAR PEREZ.....BOARD MEMBER  
M KENNEDY.....PEIMS COORDINATOR  
MARY ROBLES.....CFO/BUSINESS MANAGER  
LESLI STURM.....PEIMS COORDINATOR

## 062-906 MEYERSVILLE ISD

RHONDA GOEBEL.....BOARD PRESIDENT  
GLYNN SCHULTZ.....BOARD VICE-PRESIDENT  
JOHNNY JANK.....BOARD SECRETARY  
SHERI MERKLINGER.....BOARD MEMBER  
ROBERT MOORE.....BOARD MEMBER  
OBERT SAGEBIEL.....BOARD MEMBER  
FRANCES VAUGHN.....CFO/BUSINESS MANAGER  
FRANCES VAUGHN.....PEIMS COORDINATOR

---

## 063 DICKENS COUNTY

---

### 063-903 SPUR ISD

BARRY FERGUSON.....BOARD PRESIDENT  
ROY SANCHEZ.....BOARD VICE-PRESIDENT  
KATIE WEISER.....BOARD SECRETARY  
PAT ORTIZ.....BOARD MEMBER  
CASEY SMITH.....BOARD MEMBER  
ROBERT VAN METER.....BOARD MEMBER  
TERRI WYATT.....BOARD MEMBER  
LISA SHOBERT.....PEIMS COORDINATOR

### 063-906 PATTON SPRINGS ISD

GARY BRIDGE.....BOARD PRESIDENT  
CLAYT BRIDGE.....BOARD VICE-PRESIDENT  
DAVE KEITH.....BOARD SECRETARY  
BRYAN BURSON.....BOARD MEMBER  
ERNEST RAMIREZ.....BOARD MEMBER  
AJ ZARATE.....BOARD MEMBER  
BECKY HODGES.....CFO/BUSINESS MANAGER  
BECKY HODGES.....PEIMS COORDINATOR

---

## 064 DIMMIT COUNTY

---

### 064-903 CARRIZO SPRINGS CISD

ALFREDO CASTANEDA.....BOARD PRESIDENT  
ARMANDO SILVA.....BOARD VICE-PRESIDENT  
RODNEY PEREZ.....BOARD SECRETARY  
DR NINFA CADENA.....BOARD MEMBER  
JOHNNY ESTRADA.....BOARD MEMBER  
CARL FISHER.....BOARD MEMBER  
JOSE TALAMANTEZ.....BOARD MEMBER  
ESPERANZA GARCIA.....PEIMS COORDINATOR  
ANNA ROCHA DIAZ.....CFO/BUSINESS MANAGER

---

## 065 DONLEY COUNTY

---

### 065-901 CLARENDON ISD

WAYNE HARDIN.....BOARD PRESIDENT  
WELDON SEARS.....BOARD VICE-PRESIDENT  
ROBIN ELLIS.....BOARD SECRETARY  
RENEE BETTS - MOTT.....BOARD MEMBER

# Texas Public School Districts and Charters: Board Members, Assistant Superintendents, Business Managers, and Public Education Information Management System (PEIMS) Coordinators, December 2016

WES HATLEY ..... BOARD MEMBER  
 CHUCK ROBERTSON..... BOARD MEMBER  
 NELDA WOODARD ..... CFO/BUSINESS MANAGER  
 NELDA WOODARD ..... PEIMS COORDINATOR

**065-902 HEDLEY ISD**

HALEY WOOTTEN ..... CFO/BUSINESS MANAGER  
 HALEY WOOTTEN ..... PEIMS COORDINATOR

**066 DUVAL COUNTY**

**066-005 RAMIREZ CSD**

JORGE CHAVERA ..... BOARD PRESIDENT  
 CARLOS GARCIA ..... BOARD SECRETARY  
 IRMA ZEPEDA ..... BOARD MEMBER  
 LESLIE LUNA ..... PEIMS COORDINATOR  
 JANEL WILSON ..... CFO/BUSINESS MANAGER

**066-901 BENAVIDES ISD**

ENRIQUE ESCONTRIAS ..... BOARD PRESIDENT  
 JESSE ABITUA ..... BOARD VICE-PRESIDENT  
 EDUARDO HERNANDEZ ..... BOARD SECRETARY  
 ROSALINDA FLORES ..... BOARD MEMBER  
 NINFA GARCIA ..... BOARD MEMBER  
 NOE GUZMAN ..... BOARD MEMBER  
 LUIS PENA ..... BOARD MEMBER  
 CHRISTINA PEREZ ..... CFO/BUSINESS MANAGER  
 GREGORIO PEREZ ..... PEIMS COORDINATOR

**066-902 SAN DIEGO ISD**

RUPERTO CANALES ..... BOARD PRESIDENT  
 RENE VALERIO ..... BOARD VICE-PRESIDENT  
 CHRISTINE SANTOS ..... BOARD SECRETARY  
 CARLOS ESPINOSA ..... BOARD MEMBER  
 PETE GUERRA ..... BOARD MEMBER  
 RAFAEL SAENZ III ..... BOARD MEMBER  
 LIBRADA VELA ..... BOARD MEMBER  
 GRACIELA PIZZINI ..... PEIMS COORDINATOR  
 ANGELICA SMITHWICK ..... CFO/BUSINESS MANAGER

**066-903 FREER ISD**

CHRISTINA LICHTENBERGER ..... BOARD PRESIDENT  
 LINDA MONCADA ..... BOARD VICE-PRESIDENT  
 ANITA PULIDO ..... BOARD SECRETARY  
 CRESENCIO ACEVEDO ..... BOARD MEMBER  
 STEVEN MCQUAGGE ..... BOARD MEMBER  
 ADRIAN PEREZ ..... BOARD MEMBER  
 GILBERT SAENZ ..... BOARD MEMBER  
 LUPE CUDE ..... CFO/BUSINESS MANAGER  
 EVA LANE ..... PEIMS COORDINATOR  
 EVA LANE ..... CFO/BUSINESS MANAGER

**067 EASTLAND COUNTY**

**067-902 CISCO ISD**

DEVIN KOENIG ..... BOARD PRESIDENT  
 TIMOTHY MCKINNEY ..... BOARD VICE-PRESIDENT  
 KENNETH PRESTON ..... BOARD SECRETARY  
 DEBBIE BAKER ..... BOARD MEMBER  
 SHEILA JOHNSON ..... BOARD MEMBER  
 CHRIS NICHOLS ..... BOARD MEMBER  
 JOE PETREE ..... BOARD MEMBER  
 KIM FLORES ..... PEIMS COORDINATOR  
 TERRI HANLON ..... CFO/BUSINESS MANAGER

**067-903 EASTLAND ISD**

JIM MOYLAN ..... BOARD PRESIDENT  
 DAVID HULLUM ..... BOARD VICE-PRESIDENT  
 KALLI STACY ..... BOARD SECRETARY  
 DONALD CATE ..... BOARD MEMBER  
 TABITHA JORDAN ..... BOARD MEMBER  
 BRENT KIRKLAND ..... BOARD MEMBER  
 BILLY ORSAGH ..... BOARD MEMBER  
 JEREMY WILLIAMS ..... ASSISTANT SUPERINTENDENT  
 MARY JONES ..... CFO/BUSINESS MANAGER  
 MARY JONES ..... PEIMS COORDINATOR  
 SUG ROLLER ..... PEIMS COORDINATOR  
 SUG ROLLER ..... CFO/BUSINESS MANAGER

**067-904 GORMAN ISD**

ELDON STRAW ..... BOARD PRESIDENT  
 JOE CASEY ..... BOARD VICE-PRESIDENT  
 HANK RAINEY ..... BOARD SECRETARY  
 JAMIE ESPINOZA ..... BOARD MEMBER  
 JERRY FRONTERHOUSE ..... BOARD MEMBER  
 NOAH LANDA ..... BOARD MEMBER  
 JEFF WRIGHT ..... BOARD MEMBER  
 TERRY NICKELS ..... CFO/BUSINESS MANAGER  
 DIANNE SNIDER ..... PEIMS COORDINATOR

**067-907 RANGER ISD**

KAREN CLIFTON ..... BOARD PRESIDENT  
 ROY RODGERS ..... BOARD VICE-PRESIDENT  
 BRENDA MADORE ..... BOARD SECRETARY  
 JAMES CASEY ..... BOARD MEMBER  
 DWAIN CRAWFORD ..... BOARD MEMBER  
 GERALD GUNSTANSON ..... BOARD MEMBER  
 BRYAN MOTLEY ..... BOARD MEMBER  
 PAIGE BEARDEN ..... PEIMS COORDINATOR

**067-908 RISING STAR ISD**

HOWARD LAWRENCE ..... BOARD PRESIDENT  
 MORRIS HARDIN ..... BOARD VICE-PRESIDENT  
 SHAWNAH BASS ..... BOARD MEMBER  
 SHANNON DUDLEY ..... BOARD MEMBER  
 STEPHANIE FROESE ..... BOARD MEMBER  
 KORIE MORRIS ..... BOARD MEMBER  
 STEVE WILSON ..... BOARD MEMBER  
 SARAH ALLGOOD ..... CFO/BUSINESS MANAGER  
 SARAH ALLGOOD ..... PEIMS COORDINATOR

**068 ECTOR COUNTY**

**068-802 COMPASS ACADEMY CHARTER SCHOOL**

FRANCISCO LOERA ..... BOARD PRESIDENT  
 RON LEACH ..... BOARD VICE-PRESIDENT  
 LAURIE JOHNSON ..... BOARD SECRETARY  
 KENNY COMSTOCK ..... BOARD MEMBER  
 BRIAN DILLE ..... BOARD MEMBER  
 DAVID MOORE ..... BOARD MEMBER  
 MICHAEL PLEMONS ..... BOARD MEMBER  
 KATHY KILLINGSWORTH ..... CFO/BUSINESS MANAGER  
 KATHY KILLINGSWORTH ..... PEIMS COORDINATOR

**068-803 UTPB STEM ACADEMY**

CHRISTOPHER HIATT ..... BOARD PRESIDENT  
 ROY HURST ..... BOARD MEMBER  
 AHMED KAMEL ..... BOARD MEMBER  
 REBECCA LATHAM ..... BOARD MEMBER  
 YOLANDA SALGADO ..... BOARD MEMBER

# Texas Public School Districts and Charters: Board Members, Assistant Superintendents, Business Managers, and Public Education Information Management System (PEIMS) Coordinators, December 2016

LUIS TRUEBA ..... BOARD MEMBER  
 DONNA WALKER..... BOARD MEMBER  
 LINDSEY CAMPBELL..... CFO/BUSINESS MANAGER  
 JACQUELINE GONZALES..... PEIMS COORDINATOR

**068-901 ECTOR COUNTY ISD**

TERI ERVIN..... BOARD PRESIDENT  
 DR STEVE BROWN..... BOARD VICE-PRESIDENT  
 DR RAY BEATY..... BOARD SECRETARY  
 CAROL GREGG..... BOARD MEMBER  
 NELSON MINYARD..... BOARD MEMBER  
 DR DONNA SMITH..... BOARD MEMBER  
 DOYLE WOODALL..... BOARD MEMBER  
 BRIAN MOERSCH..... DEPUTY SUPERINTENDENT  
 ROY GARCIA..... ASSISTANT SUPERINTENDENT  
 CAROLYN GONZALEZ..... ASSISTANT SUPERINTENDENT  
 WENDY HINES..... ASSISTANT SUPERINTENDENT  
 DAVID HARWELL..... CFO/BUSINESS MANAGER  
 HEATHER POTTS..... PEIMS COORDINATOR

---

**069 EDWARDS COUNTY**

---

**069-901 ROCKSPRINGS ISD**

BRADY HYDE..... BOARD PRESIDENT  
 TANO RAMIREZ..... BOARD VICE-PRESIDENT  
 DAWN RUDASIL..... BOARD SECRETARY  
 GARRETT GROOMS..... BOARD MEMBER  
 JAMES PALACIO..... BOARD MEMBER  
 PACO RAMIREZ..... BOARD MEMBER  
 WILLY RICHARDS..... BOARD MEMBER  
 DAVID VELKY..... PEIMS COORDINATOR  
 MARY WILSON..... CFO/BUSINESS MANAGER

**069-902 NUECES CANYON CISD**

DANNY IRWIN..... BOARD PRESIDENT  
 NOREDA SIFUENTES..... BOARD SECRETARY  
 CHARLES HUNGER..... BOARD MEMBER  
 IGNACIO SANCHEZ..... BOARD MEMBER  
 NANCY LUCE..... PEIMS COORDINATOR

---

**070 ELLIS COUNTY**

---

**070-801 WAXAHACHIE FAITH FAMILY ACADEMY**

CARROLL LEWIS..... BOARD PRESIDENT  
 SHARON LEWIS..... BOARD SECRETARY  
 MARY JONES..... BOARD MEMBER

**070-901 AVALON ISD**

TODD BRUNER..... BOARD PRESIDENT  
 DAVID ARRIAGA..... BOARD VICE-PRESIDENT  
 WENDY RODRIGUEZ..... BOARD SECRETARY  
 SHANE GILL..... BOARD MEMBER  
 JAREN RODRIQUE..... BOARD MEMBER  
 TERRY SHEARS..... BOARD MEMBER  
 ALICE COMPTON..... CFO/BUSINESS MANAGER  
 NEVA DELBOSQUE..... PEIMS COORDINATOR

**070-903 ENNIS ISD**

BRAMLET BEARD..... BOARD PRESIDENT  
 JULIE PIERCE..... BOARD VICE-PRESIDENT  
 WALTER BEASLEY..... BOARD SECRETARY  
 CANDIDO CASILLAS..... BOARD MEMBER  
 JENNIFER HADEN..... BOARD MEMBER  
 ALAN LINSON..... BOARD MEMBER  
 KELLY MCMANUS..... BOARD MEMBER

JASON GILSTRAP..... ASSISTANT SUPERINTENDENT  
 TWILLA REX..... ASSISTANT SUPERINTENDENT  
 LISA FINCHER..... CFO/BUSINESS MANAGER  
 JASON GILSTRAP..... PEIMS COORDINATOR

**070-905 FERRIS ISD**

ROBERT SCOTT..... BOARD PRESIDENT  
 JORGE LOPEZ..... BOARD VICE-PRESIDENT  
 LEE LONGINO..... BOARD SECRETARY  
 MICHAEL MOFFETT..... BOARD MEMBER  
 RICARDO RODRIGUEZ..... BOARD MEMBER  
 MELISSA SALAS..... BOARD MEMBER  
 TJ KNIGHT..... DEPUTY SUPERINTENDENT  
 DR MELINDA DOMAIN..... ASSISTANT SUPERINTENDENT  
 BRENDA RODRIGUEZ..... CFO/BUSINESS MANAGER  
 PHYLLIS WILSON..... PEIMS COORDINATOR

**070-907 ITALY ISD**

LARRY EUBANK..... BOARD PRESIDENT  
 LARRY CREIGHTON..... BOARD VICE-PRESIDENT  
 RUSS LEWIS..... BOARD SECRETARY  
 CORTNEY JANEK..... BOARD MEMBER  
 SALVADOR RAMIREZ..... BOARD MEMBER  
 ALLEN RICHARDS..... BOARD MEMBER  
 TESSA SOUTH..... BOARD MEMBER  
 NATASHA BLACKBURN..... CFO/BUSINESS MANAGER  
 LISA JACINTO..... PEIMS COORDINATOR

**070-908 MIDLOTHIAN ISD**

TODD HEMPHILL..... BOARD PRESIDENT  
 MATT SANDERS..... BOARD VICE-PRESIDENT  
 CARL SMITH..... BOARD SECRETARY  
 STEWART DOMKE..... BOARD MEMBER  
 GLENN HARTSON..... BOARD MEMBER  
 TOM MOORE..... BOARD MEMBER  
 HEATHER PRATHER..... BOARD MEMBER  
 JUDY WALLING..... DEPUTY SUPERINTENDENT  
 KAYLYNN DAY..... ASSISTANT SUPERINTENDENT  
 JIM NORRIS..... ASSISTANT SUPERINTENDENT  
 DR ASHLEY STEWART..... ASSISTANT SUPERINTENDENT  
 JIM NORRIS..... CFO/BUSINESS MANAGER  
 SHEILA RUSHING..... PEIMS COORDINATOR

**070-909 MILFORD ISD**

GARY WIMBISH..... BOARD PRESIDENT  
 RUSSELL SLATON..... BOARD VICE-PRESIDENT  
 KIMBERLY COOK..... BOARD SECRETARY  
 RENEE GRIFFIN..... BOARD MEMBER  
 CARLOS PHOENIX..... BOARD MEMBER  
 KAREN POWELL..... BOARD MEMBER  
 JANICE WADLEY..... BOARD MEMBER  
 APRIL GILLEY..... CFO/BUSINESS MANAGER  
 WENDY SHAW..... PEIMS COORDINATOR

**070-910 PALMER ISD**

CHRISTEN VICK..... BOARD PRESIDENT  
 RODNEY WINN..... BOARD VICE-PRESIDENT  
 JOHN GOULD..... BOARD SECRETARY  
 TIM BIRDWELL..... BOARD MEMBER  
 JEREMY ROBINSON..... BOARD MEMBER  
 ROBIN WALTERS..... BOARD MEMBER  
 GREGG WOLFE..... BOARD MEMBER  
 CARLA COCHRANE..... CFO/BUSINESS MANAGER  
 ROXANNE MCELHANEY..... PEIMS COORDINATOR

# Texas Public School Districts and Charters: Board Members, Assistant Superintendents, Business Managers, and Public Education Information Management System (PEIMS) Coordinators, December 2016

## 070-911 RED OAK ISD

HENRY LOZANO..... BOARD PRESIDENT  
DR MARK STANFILL..... BOARD VICE-PRESIDENT  
DR ANN SHAW..... BOARD SECRETARY  
JOHN ANDERSON..... BOARD ASSISTANT SECRETARY  
JOHN HAWKINS..... BOARD MEMBER  
JOHNNY KNIGHT..... BOARD MEMBER  
MELANIE PETERSEN..... BOARD MEMBER  
DR BRENDA FLOWERS..... DEPUTY SUPERINTENDENT  
KEVIN FREELS..... ASSISTANT SUPERINTENDENT  
SHELIA STRAUGHAN..... ASSISTANT SUPERINTENDENT  
VICKIE BENBOW..... CFO/BUSINESS MANAGER  
KAREN PRACHYL..... PEIMS COORDINATOR

## 070-912 WAXAHACHIE ISD

JAMES VILLARREAL..... BOARD PRESIDENT  
MATT AUTHIER..... BOARD VICE-PRESIDENT  
GARY FOX..... BOARD SECRETARY  
DUSTY AUTREY..... BOARD MEMBER  
KIM KRIEDEL..... BOARD MEMBER  
DR JOE LANGLEY..... BOARD MEMBER  
WESS WINN..... BOARD MEMBER  
W AUVENSHINE..... DEPUTY SUPERINTENDENT  
SHELLE BLAYLOCK..... ASSISTANT SUPERINTENDENT  
RYAN KAHLDEN..... ASSISTANT SUPERINTENDENT  
CLYDE MELICK..... ASSISTANT SUPERINTENDENT  
JANA DRURY..... PEIMS COORDINATOR  
RYAN KAHLDEN..... CFO/BUSINESS MANAGER

## 070-915 MAYPEARL ISD

TRICIA IKARD..... BOARD PRESIDENT  
HEATH DANIEL..... BOARD VICE-PRESIDENT  
BRAD ROESLER..... BOARD SECRETARY  
JAMES EUBANK..... BOARD MEMBER  
CHARLES FRAME..... BOARD MEMBER  
SHANE GRAVENS..... BOARD MEMBER  
JUSTIN STINSON..... BOARD MEMBER  
NANCY WIGGINS..... PEIMS COORDINATOR  
PAM WILSON..... CFO/BUSINESS MANAGER

## 071 EL PASO COUNTY

### 071-801 BURNHAM WOOD CHARTER SCHOOL DISTRICT

IRIS BURNHAM..... BOARD PRESIDENT  
AMY NICHOLS..... BOARD VICE-PRESIDENT  
CARLOS KAPLAN..... BOARD SECRETARY  
ROGELIO CHACON..... BOARD MEMBER  
STANLEY ESPARZA..... BOARD MEMBER  
ERIC SUMMER..... BOARD MEMBER  
ISMAEL PEDRO VELASQUEZ..... BOARD MEMBER  
VERONICA AGUIRRE..... PEIMS COORDINATOR  
ROSALINDA ANDRADE..... CFO/BUSINESS MANAGER

### 071-803 PASO DEL NORTE ACADEMY CHARTER DISTRICT

DAVID OJEDA..... BOARD PRESIDENT  
SAN JUANITA VILLA..... BOARD VICE-PRESIDENT  
AMANCIO CHAPA..... BOARD SECRETARY  
GUILLERMO RUIZ..... BOARD MEMBER  
RUDY TELLES..... BOARD MEMBER  
MARY CANO..... PEIMS COORDINATOR  
MYRIAM RIOS..... CFO/BUSINESS MANAGER

### 071-804 EL PASO ACADEMY

DAVID RODRIGUEZ..... BOARD PRESIDENT  
DONNA MINEAR..... BOARD SECRETARY

STUART ED..... BOARD MEMBER  
JOSE CARBAJAL..... CFO/BUSINESS MANAGER  
ANITA ORTEGA..... PEIMS COORDINATOR

## 071-806 HARMONY SCIENCE ACAD (EL PASO)

ONER CELEPCIKAY..... BOARD PRESIDENT  
ELLEN MACDONALD..... BOARD VICE-PRESIDENT  
HOMER STEWART..... BOARD VICE-PRESIDENT  
CENGIZHAN KESKIN..... BOARD SECRETARY  
HAKDURAN KOC..... BOARD TREASURER  
BAYRAM BALLIYEV..... PEIMS COORDINATOR

## 071-807 LA FE PREPARATORY SCHOOL

ROBERT GONZALES..... BOARD PRESIDENT  
LUCY RODARTE..... BOARD TREASURER  
SALVADOR BALCORTA..... BOARD MEMBER  
LUIS GASCA..... BOARD MEMBER  
JOSEFINA TINAJERO..... BOARD MEMBER  
RENE ROCHA..... PEIMS COORDINATOR

## 071-809 VISTA DEL FUTURO CHARTER SCHOOL

IRIS BURNHAM..... BOARD PRESIDENT  
AMY NICHOLS..... BOARD VICE-PRESIDENT  
PEDRO ISMAEL VELAZQUEZ..... BOARD TREASURER  
ROGELIO CHACON..... BOARD MEMBER  
STANLEY ESPARZA..... BOARD MEMBER  
CARLOS KAPLAN..... BOARD MEMBER  
ERIC SUMMER..... BOARD MEMBER  
VERONICA AGUIRRE..... PEIMS COORDINATOR  
ROSALINDA ANDRADE..... CFO/BUSINESS MANAGER

## 071-810 EL PASO LEADERSHIP ACADEMY

MATTHEW KERR..... BOARD PRESIDENT  
SCOTT ADKINS..... BOARD VICE-PRESIDENT  
ALLEN LINDSTROM..... BOARD SECRETARY  
KWAME YANKSON..... BOARD TREASURER  
ANDREW AINSA..... BOARD MEMBER  
ANALISA CORDOVA SILVERSTEIN..... BOARD MEMBER  
EMILY LEVARIO..... CFO/BUSINESS MANAGER  
PATTY RAMIREZ..... PEIMS COORDINATOR

## 071-901 CLINT ISD

JAMES PENDELL..... BOARD PRESIDENT  
MARY MACIAS..... BOARD VICE-PRESIDENT  
CLAUDIA PEREZ..... BOARD VICE-PRESIDENT  
ARLEEN PARADA..... BOARD SECRETARY  
HILDA JAMES..... BOARD MEMBER  
ROBERT LARA..... BOARD MEMBER  
FRED MARTINEZ..... BOARD MEMBER  
MORRIS ALDRIDGE..... ASSISTANT SUPERINTENDENT  
SYLVIA GARZA..... ASSISTANT SUPERINTENDENT  
JAMES LITTLEJOHN..... ASSISTANT SUPERINTENDENT  
DONNA CLINE..... CFO/BUSINESS MANAGER  
SANDRA GRIJALVA..... PEIMS COORDINATOR

## 071-902 EL PASO ISD

DORI FENENBOCK..... BOARD PRESIDENT  
TARYN BAILEY..... AREA SUPERINTENDENT  
DR DINO CORONADO..... AREA SUPERINTENDENT  
DR BLANCA GARCIA..... AREA SUPERINTENDENT  
DR CARLA GONZALES..... AREA SUPERINTENDENT  
GILDA DURANT..... DEPUTY SUPERINTENDENT  
CARMEN ARRIETA-CANDELARIA..... CFO/BUSINESS MANAGER  
BRENDA MONTOYA..... PEIMS COORDINATOR

# Texas Public School Districts and Charters: Board Members, Assistant Superintendents, Business Managers, and Public Education Information Management System (PEIMS) Coordinators, December 2016

## 071-903 FABENS ISD

ORLANDO FLORES.....BOARD PRESIDENT  
REY SEPULVEDA.....BOARD VICE-PRESIDENT  
AURORA ALVILLAR.....BOARD SECRETARY  
SYLVIA GONZALES.....BOARD MEMBER  
BENJAMIN MORALES.....BOARD MEMBER  
MARCOS SALCIDO.....BOARD MEMBER  
GREG SPENCE.....BOARD MEMBER  
EDELFINO GARCIA.....AREA SUPERINTENDENT  
GILBERT ALARCON.....ASSISTANT SUPERINTENDENT  
DR DAVID RUEDA.....ASSISTANT SUPERINTENDENT  
GILBERT ALARCON.....CFO/BUSINESS MANAGER  
ROSEMARY ESTRADA.....PEIMS COORDINATOR

## 071-904 SAN ELIZARIO ISD

IRENE JAQUEZ.....BOARD PRESIDENT  
ANTONIO ARAUJO.....BOARD VICE-PRESIDENT  
FERNIE MADRID.....BOARD SECRETARY  
RAMON HOLGUIN.....BOARD MEMBER  
JOSE RODRIGUEZ.....BOARD MEMBER  
RUBEN CERVANTES.....ASSOCIATE SUPERINTENDENT  
NORBERTO RIVAS.....CFO/BUSINESS MANAGER  
MELISSA URENDA.....PEIMS COORDINATOR

## 071-905 YSLETA ISD

SHANE HAGGERTY.....BOARD PRESIDENT  
CONNIE WOODRUFF.....BOARD VICE-PRESIDENT  
ANA DUENEZ.....BOARD SECRETARY  
PAUL PEARSON.....BOARD MEMBER  
SOTERO RAMIREZ.....BOARD MEMBER  
MIKE ROSALES.....BOARD MEMBER  
PATRICIA TORRES MCLEAN.....BOARD MEMBER  
ROBERTO BASURTO.....ASSOCIATE SUPERINTENDENT  
BRENDA CHACON.....ASSOCIATE SUPERINTENDENT  
DR CATHERINE KENNEDY.....ASSOCIATE SUPERINTENDENT  
LYNLY LEEPER.....ASSOCIATE SUPERINTENDENT  
PATRICK O'NEILL.....ASSOCIATE SUPERINTENDENT  
REBECCA O'NEILL.....ASSOCIATE SUPERINTENDENT  
DIANA DURAN.....PEIMS COORDINATOR

## 071-906 ANTHONY ISD

CHRISTINE SINGH.....BOARD PRESIDENT  
OSWALDO GOMEZ.....BOARD VICE-PRESIDENT  
MARY JONES.....BOARD SECRETARY  
ANGEL CUELLAR.....BOARD MEMBER  
SALLY FLORES.....BOARD MEMBER  
ROBERTO GUERRERO.....BOARD MEMBER  
ANABEL VELA.....BOARD MEMBER  
OSCAR TRONCOSO.....ASSOCIATE SUPERINTENDENT  
ARMIDA MARTINEZ.....PEIMS COORDINATOR  
ANA ZUNIGA.....CFO/BUSINESS MANAGER

## 071-907 CANUTILLO ISD

HONORABLE STEPHANIE FRIETZE.....BOARD PRESIDENT  
HONORABLE ADRIAN MEDINA.....BOARD VICE-PRESIDENT  
HONORABLE MARY YGLESIAS.....BOARD SECRETARY  
HONORABLE LETICIA GONZALEZ.....BOARD MEMBER  
HONORABLE RACHEL QUINTANA.....BOARD MEMBER  
HONORABLE ARMANDO RODRIGUEZ.....BOARD MEMBER  
HONORABLE LAURE SEARLS.....BOARD MEMBER  
DR VERONICA VIJIL.....ASSOCIATE SUPERINTENDENT  
LETICIA MARTINEZ.....PEIMS COORDINATOR  
MARTHA PIEKARSKI.....CFO/BUSINESS MANAGER

## 071-908 TORNILLO ISD

MARLENE BULLLARD.....BOARD PRESIDENT  
MARIA SALDANA.....BOARD VICE-PRESIDENT  
OFELIA BOSQUEZ.....BOARD SECRETARY  
JAVIER ESCALANTE.....BOARD MEMBER  
HECTOR LOPEZ.....BOARD MEMBER  
SALLY UPCHURCH.....BOARD MEMBER  
ENRIQUE VEGA.....BOARD MEMBER  
BLANCA CRUZ.....CFO/BUSINESS MANAGER  
IMELDA GARCIA.....PEIMS COORDINATOR

## 071-909 SOCORRO ISD

GARY GANDARA.....BOARD PRESIDENT  
PAUL GUERRA.....BOARD VICE-PRESIDENT  
CYNTHIA NAJERA.....BOARD SECRETARY  
ANTONIO AYUB.....BOARD MEMBER  
HECTOR GONZALEZ.....BOARD MEMBER  
MICHAEL NAJERA.....BOARD MEMBER  
ANGELICA RODRIGUEZ.....BOARD MEMBER  
LUCIA BORREGO.....ASSISTANT SUPERINTENDENT  
CARMEN CROSSE.....ASSISTANT SUPERINTENDENT  
THOMAS EYEINGTON.....ASSISTANT SUPERINTENDENT  
MARIVEL MACIAS.....ASSISTANT SUPERINTENDENT  
ALISA ZAPATA-FARMER.....ASSISTANT SUPERINTENDENT  
HILDA MIRANDA.....PEIMS COORDINATOR  
JUAN REZA.....CFO/BUSINESS MANAGER

---

## 072 ERATH COUNTY

---

### 072-801 PREMIER HIGH SCHOOLS

BEN KLINGENSTEIN.....BOARD PRESIDENT  
MARVIN REYNOLDS.....BOARD VICE-PRESIDENT  
LARRY SPARKS.....BOARD SECRETARY  
CHARLES COOK.....BOARD MEMBER  
LANCE LOSEY.....BOARD MEMBER  
DANIEL MADDALENA.....BOARD MEMBER  
KIM O'LEARY.....PEIMS COORDINATOR

### 072-802 ERATH EXCELS ACADEMY INC

JAMES MYERS.....BOARD PRESIDENT  
ROBERT BECKER.....BOARD VICE-PRESIDENT  
LINDA LAMARCA.....BOARD SECRETARY  
GREGORY HAMILTON.....BOARD MEMBER  
DEBRA MILLER.....BOARD MEMBER  
KERRY SCHINDLER.....BOARD MEMBER

### 072-901 THREE WAY ISD

JAMES FRALEY.....BOARD PRESIDENT  
MARTY GOLIGHTLY.....BOARD VICE-PRESIDENT  
TRACY HANKINS.....BOARD SECRETARY  
RENAE MITCHELL.....BOARD MEMBER  
DANA WORRELL.....BOARD MEMBER  
LORI MONTOYA.....PEIMS COORDINATOR

### 072-902 DUBLIN ISD

JEFF WEAVER.....BOARD PRESIDENT  
CHARLIE BRADBERRY.....BOARD MEMBER  
KENT CROUCH.....BOARD MEMBER  
JIMMIE HOLLEMAN.....BOARD MEMBER  
PAT LEATHERWOOD.....BOARD MEMBER  
BILL RODRIGUEZ.....BOARD MEMBER  
RAYMOND SALINAS.....BOARD MEMBER  
VICKY STONE.....ASSISTANT SUPERINTENDENT

# Texas Public School Districts and Charters: Board Members, Assistant Superintendents, Business Managers, and Public Education Information Management System (PEIMS) Coordinators, December 2016

## 072-903 STEPHENVILLE ISD

DR ANN CALAHAN.....BOARD PRESIDENT  
SCOTT OSMAN.....BOARD VICE-PRESIDENT  
SHERRIE EVANS.....BOARD SECRETARY  
ED DITTFURTH.....BOARD MEMBER  
COLE PARKS.....BOARD MEMBER  
GARY SULT.....BOARD MEMBER  
KERI VANDENBERGE.....BOARD MEMBER  
DEBORAH HUMMEL.....CFO/BUSINESS MANAGER  
DARBY WEST.....PEIMS COORDINATOR

## 072-904 BLUFF DALE ISD

JAMES BARTON.....BOARD PRESIDENT  
RANDY BURCH.....BOARD VICE-PRESIDENT  
DREW SIBLEY.....BOARD SECRETARY  
JERRY CAMPBELL.....BOARD MEMBER  
ANDREA CARMACK.....BOARD MEMBER  
CAROL RICHEY.....BOARD MEMBER  
ANDREA WOOD.....BOARD MEMBER  
CHRISTINE MURPHY.....CFO/BUSINESS MANAGER  
CHRISTINE MURPHY.....PEIMS COORDINATOR

## 072-908 HUCKABAY ISD

GREG STEWART.....BOARD PRESIDENT  
MONA LITTLE.....BOARD SECRETARY  
BECKY BRAY.....BOARD MEMBER  
SHANE GILLIAM.....BOARD MEMBER  
CHAD HALE.....BOARD MEMBER  
JEFF HEATH.....BOARD MEMBER  
SHANE STEGALL.....BOARD MEMBER  
VICKI CARR.....CFO/BUSINESS MANAGER  
VICKI CARR.....PEIMS COORDINATOR  
MIKAH TAYLOR.....PEIMS COORDINATOR

## 072-909 LINGLEVILLE ISD

LARRY GRIFFIN.....BOARD PRESIDENT  
LONNEY CLICK.....BOARD VICE-PRESIDENT  
JAY PROCTER.....BOARD SECRETARY  
RICHARD BOEVE.....BOARD MEMBER  
BRENT HALLMARK.....BOARD MEMBER  
SCOTTY WHITEFIELD.....BOARD MEMBER  
MONTY WILLIAMS.....BOARD MEMBER  
PAULA HIBBITTS.....CFO/BUSINESS MANAGER  
BEVERLY MORRISON.....PEIMS COORDINATOR

## 072-910 MORGAN MILL ISD

SHANNON BUCHANAN.....BOARD PRESIDENT  
DR KEN STOKES.....BOARD PRESIDENT  
DR BOB NEWBY.....BOARD VICE-PRESIDENT  
TONY BALLINGER.....BOARD MEMBER  
DAVID KINCANNON.....BOARD MEMBER  
MARLIN QUARLES.....BOARD MEMBER  
WENDY SANDERS.....PEIMS COORDINATOR

---

## 073 FALLS COUNTY

---

### 073-901 CHILTON ISD

RODNEY HALL.....BOARD PRESIDENT  
VALERIE WILLIS.....BOARD VICE-PRESIDENT  
VIRGINIA ENGELKE.....BOARD SECRETARY  
JEREMY HAAK.....BOARD MEMBER  
JAMES JONES.....BOARD MEMBER  
JACK LANDRUM.....BOARD MEMBER  
DONALD PRUITT.....BOARD MEMBER  
KARI EDWARDS.....PEIMS COORDINATOR

## 073-903 MARLIN ISD

ROGER NUTT.....BOARD PRESIDENT  
STEVE JOHNSON.....BOARD VICE-PRESIDENT  
ROSLIN DIMERSON.....BOARD MEMBER  
DEBRA LEVELS-MCDAVID.....BOARD MEMBER  
LISA SILVAS.....BOARD MEMBER  
REMY GODFREY.....ASSISTANT SUPERINTENDENT  
PATRICIA LEWIS.....CFO/BUSINESS MANAGER  
BARBARA STEWART.....PEIMS COORDINATOR  
BARBARA STEWART.....PEIMS COORDINATOR

## 073-904 WESTPHALIA ISD

MICHELLE WEAVER.....BOARD PRESIDENT  
BILLY PITTS.....BOARD VICE-PRESIDENT  
CALLIE WILDE.....BOARD SECRETARY  
SCOTT HOELSCHER.....BOARD MEMBER  
LISA HOFF.....PEIMS COORDINATOR

## 073-905 ROSEBUD-LOTT ISD

HENRY BRAVO.....BOARD PRESIDENT  
JULIE BENNETT.....BOARD VICE-PRESIDENT  
CINDY KAHLIG.....BOARD SECRETARY  
RODNEY DRAKE.....BOARD MEMBER  
EMILY HERING.....BOARD MEMBER  
JASON MALLORY.....BOARD MEMBER  
DON STILES.....BOARD MEMBER  
PATRICIA POMYKAL.....PEIMS COORDINATOR  
CAROL PRUITT.....CFO/BUSINESS MANAGER

---

## 074 FANNIN COUNTY

---

### 074-903 BONHAM ISD

LANCE DAVIS.....BOARD PRESIDENT  
SEAN FLOYD.....BOARD VICE-PRESIDENT  
DANA ROSCOE.....BOARD SECRETARY  
JANA GARNER.....BOARD ASSISTANT SECRETARY  
DR LA'TONIA ARRIS.....BOARD MEMBER  
CHAD BURNETT.....BOARD MEMBER  
JASON FOX.....BOARD MEMBER  
CHANCE ROBERTS.....BOARD MEMBER  
DR FAITH-ANN CHEEK.....ASSISTANT SUPERINTENDENT  
KELLY TROMPLER.....ASSISTANT SUPERINTENDENT  
ALICIA LANG.....CFO/BUSINESS MANAGER  
RUTHANN MCWHORTER.....PEIMS COORDINATOR

### 074-904 DODD CITY ISD

JIMMY HERPECHE.....BOARD PRESIDENT  
FRANKIE HORTON.....BOARD VICE-PRESIDENT  
THOMAS LACKEY.....BOARD SECRETARY  
SHELBY DOTSON.....BOARD MEMBER  
BRENTON HORTON.....BOARD MEMBER  
GARRY MILLS.....BOARD MEMBER  
JULIE STOCKTON.....BOARD MEMBER  
LESIA BRIDGES.....PEIMS COORDINATOR  
JAMES REED.....CFO/BUSINESS MANAGER

### 074-905 ECTOR ISD

WESLEY HICKS.....BOARD PRESIDENT  
JOHN HARRIS.....BOARD MEMBER  
BO HARRIS.....BOARD MEMBER  
APRIL HILL.....BOARD MEMBER  
RACHAEL HUGHES.....BOARD MEMBER  
SCOTT JOHNSON.....BOARD MEMBER  
CHRIS SELLERS.....BOARD MEMBER  
GARY BOHANNON.....PEIMS COORDINATOR

# Texas Public School Districts and Charters: Board Members, Assistant Superintendents, Business Managers, and Public Education Information Management System (PEIMS) Coordinators, December 2016

MARCIA BUSH.....PEIMS COORDINATOR  
DEBORAH WILLIAMS.....PEIMS COORDINATOR

## 074-907 HONEY GROVE ISD

JOSH RUSSELL.....BOARD PRESIDENT  
RICHARD HARPER.....BOARD VICE-PRESIDENT  
JEANNIE CUNNINGHAM.....BOARD SECRETARY  
KYLE BRALEY.....BOARD MEMBER  
DAVID HORNER.....BOARD MEMBER  
DELORES PATT.....BOARD MEMBER  
SHEILA REECE.....BOARD MEMBER  
JAMIE HUMPHRIES.....PEIMS COORDINATOR  
LORI LANE.....CFO/BUSINESS MANAGER

## 074-909 LEONARD ISD

BILLY WATSON.....BOARD PRESIDENT  
JACK BONDS.....BOARD VICE-PRESIDENT  
AMY BOGGS.....BOARD SECRETARY  
SCOTT BLACKERBY.....BOARD MEMBER  
KEVIN BROCKUS.....BOARD MEMBER  
JUSTIN PERRY.....BOARD MEMBER  
JAMES WATSON.....BOARD MEMBER  
LARRY LAFEVERS.....AREA SUPERINTENDENT  
BRAD MAXWELL.....ASSISTANT SUPERINTENDENT  
JANNA LAYMAN.....CFO/BUSINESS MANAGER  
COYLENE MORELAND.....PEIMS COORDINATOR

## 074-911 SAVOY ISD

TERRY LEWIS.....BOARD PRESIDENT  
BARBARA MALONE.....BOARD VICE-PRESIDENT  
JOSH LOTT.....BOARD SECRETARY  
DAN COOPER.....BOARD MEMBER  
JOHN KEEN.....BOARD MEMBER  
DARRELL REED.....BOARD MEMBER  
CHRIS SLAUGHTER.....BOARD MEMBER  
DENISE PUGH.....CFO/BUSINESS MANAGER  
DENISE PUGH.....PEIMS COORDINATOR

## 074-912 TRENTON ISD

HENRY BAKER.....BOARD PRESIDENT  
JOANNE DUNCAN.....BOARD VICE-PRESIDENT  
KEITH KIRKLAND.....BOARD SECRETARY  
TOMMY GREEN.....BOARD MEMBER  
ROB SUTTON.....BOARD MEMBER  
MAX TRUSTY.....BOARD MEMBER  
AMY WITHROW.....BOARD MEMBER  
KIM ANDERSON.....CFO/BUSINESS MANAGER  
LINDA SAVAGE.....PEIMS COORDINATOR

## 074-917 SAM RAYBURN ISD

LINDA MONK.....BOARD VICE-PRESIDENT  
JASON NICHOLS.....BOARD SECRETARY  
CHRIS FLIPPO.....BOARD MEMBER  
LYNN GIBBS.....BOARD MEMBER  
J D KISSINGER.....BOARD MEMBER  
BRYAN MCCRAW.....BOARD MEMBER  
JASON MUSSETT.....BOARD MEMBER  
MISTY STEWART.....PEIMS COORDINATOR

## 075 FAYETTE COUNTY

### 075-901 FLATONIA ISD

TIM ROWELL.....BOARD PRESIDENT  
JUDY VIRE.....BOARD SECRETARY  
ALLISON CHARANZA.....BOARD MEMBER

TIM KOZELSKY.....BOARD MEMBER  
RAMON LOPEZ.....BOARD MEMBER  
CHAD NOVAK.....BOARD MEMBER  
ROBBY WEHMEYER.....BOARD MEMBER  
JENN MARLER.....PEIMS COORDINATOR  
RODNEY STRYK.....CFO/BUSINESS MANAGER

## 075-902 LA GRANGE ISD

GARY DRAB.....BOARD PRESIDENT  
MARC FITZPATRICK.....BOARD VICE-PRESIDENT  
DR DON MAYER.....BOARD SECRETARY  
DR KARI BRAWLEY.....BOARD MEMBER  
MARY GUNN.....BOARD MEMBER  
DR KAREN ROBERTS.....BOARD MEMBER  
GREG TRILICEK.....BOARD MEMBER  
STACY EILERS.....ASSISTANT SUPERINTENDENT  
CLAY GOEHRING.....CFO/BUSINESS MANAGER  
JENNIFER REBECEK.....PEIMS COORDINATOR

## 075-903 SCHULENBURG ISD

SHANNON MCBRIDE.....BOARD PRESIDENT  
PADDY MAGLILO.....BOARD VICE-PRESIDENT  
CRAIG SCHULZ.....BOARD SECRETARY  
RODNEY MILCHALKE.....BOARD MEMBER  
JOHN SALEM.....BOARD MEMBER  
JARROD SCHRAMEK.....BOARD MEMBER  
TONY SHANK.....BOARD MEMBER  
ELIZABETH BEYER.....PEIMS COORDINATOR  
LYNNE MACHAC.....CFO/BUSINESS MANAGER

## 075-906 FAYETTEVILLE ISD

VINCENT ORSAK.....BOARD PRESIDENT  
LANNY CONWAY.....BOARD VICE-PRESIDENT  
LISA SIMPSON.....BOARD SECRETARY  
COLBY HAVEL.....BOARD MEMBER  
KAREN HEINTSCHEL.....BOARD MEMBER  
KAYLA KASPAR.....BOARD MEMBER  
DAWN SUPAK.....BOARD MEMBER  
MICHELLE BERTSCH.....PEIMS COORDINATOR

## 075-908 ROUND TOP-CARMINE ISD

CALVIN KRAUSE.....BOARD PRESIDENT  
MICHAEL SACKS.....BOARD VICE-PRESIDENT  
DONNA BAKER.....BOARD SECRETARY  
CLINT EILERS.....BOARD MEMBER  
AL GROSS.....BOARD MEMBER  
BRANDON PIEPER.....BOARD MEMBER  
CARL SCHOBEL.....BOARD MEMBER  
TANIA HARDAWAY.....PEIMS COORDINATOR  
GWEN STORK.....CFO/BUSINESS MANAGER

## 076 FISHER COUNTY

### 076-903 ROBY CISD

JEFF POSEY.....BOARD PRESIDENT  
DARRY THOMSON.....BOARD VICE-PRESIDENT  
JEFF BRANSON.....BOARD SECRETARY  
DANNY CARRION.....BOARD MEMBER  
CHRIS ESTES.....BOARD MEMBER  
BECKY MAULDIN.....BOARD MEMBER  
JEFF UPSHAW.....BOARD MEMBER  
IRMA GUERRA.....PEIMS COORDINATOR  
BECKY TERRY.....CFO/BUSINESS MANAGER

# Texas Public School Districts and Charters: Board Members, Assistant Superintendents, Business Managers, and Public Education Information Management System (PEIMS) Coordinators, December 2016

## 076-904 ROTAN ISD

SCOTT VAN POPPEL.....	BOARD PRESIDENT
BRITT SIPE.....	BOARD VICE-PRESIDENT
CHARLES FLANAGAN.....	BOARD SECRETARY
J D ELROD.....	BOARD ASSISTANT SECRETARY
DAVID POSEY.....	BOARD MEMBER
ROBIN PRUITT.....	BOARD MEMBER
CLINTON WILLIAMS.....	BOARD MEMBER
MICHELE DECKER.....	PEIMS COORDINATOR
EMILY JEFFREY.....	CFO/BUSINESS MANAGER
KEN THOMPSON.....	CFO/BUSINESS MANAGER

---

## 077 FLOYD COUNTY

---

### 077-901 FLOYDADA ISD

LYLE MILLER.....	BOARD PRESIDENT
ROGER HUGHES.....	BOARD VICE-PRESIDENT
KAY BROTHERTON.....	BOARD SECRETARY
BEVERLY COLLINS.....	BOARD MEMBER
DR WILLIAM DEAN.....	BOARD MEMBER
GRACIE DIAZ.....	BOARD MEMBER
ERIC SMITH.....	BOARD MEMBER
ALICIA BICE.....	CFO/BUSINESS MANAGER
CHRISTINA CHESSHIR.....	PEIMS COORDINATOR

### 077-902 LOCKNEY ISD

MIKE LASS.....	BOARD PRESIDENT
JIMMY KEMP.....	BOARD VICE-PRESIDENT
LONNY HOOTEN.....	BOARD SECRETARY
RENE GUERRERO.....	BOARD MEMBER
ROBBIE LONG.....	BOARD MEMBER
JOHN QUEBE.....	BOARD MEMBER
KAREN HOOTEN.....	CFO/BUSINESS MANAGER
DONNA MCCARTER.....	PEIMS COORDINATOR

---

## 078 FOARD COUNTY

---

### 078-901 CROWELL ISD

JOHN THOMAS.....	BOARD PRESIDENT
JOE HAYNIE.....	BOARD VICE-PRESIDENT
RUBY MANNEY.....	BOARD SECRETARY
WHITNEY HALSELL.....	BOARD MEMBER
BILLY HENRY.....	BOARD MEMBER
DOUG JOHNSON.....	BOARD MEMBER
KEN ROWLAND.....	BOARD MEMBER
RANDI MOORE.....	PEIMS COORDINATOR
SHERYLENE WILLIAMS.....	CFO/BUSINESS MANAGER

---

## 079 FORT BEND COUNTY

---

### 079-901 LAMAR CISD

JAMES STEENBERGEN.....	BOARD PRESIDENT
KATHRYN KAMINSKI.....	BOARD VICE-PRESIDENT
KAY DANZIGER.....	BOARD SECRETARY
ANNA GONZALES.....	BOARD MEMBER
DR TYSON HARRELL.....	BOARD MEMBER
MELISA ROBERTS.....	BOARD MEMBER
FRANK TORRES.....	BOARD MEMBER
JILL LUDWIG.....	ASSISTANT SUPERINTENDENT
JILL LUDWIG.....	CFO/BUSINESS MANAGER
LINDA TAYLER.....	PEIMS COORDINATOR

### 079-906 NEEDVILLE ISD

JIMMIE KOCIAN.....	BOARD PRESIDENT
--------------------	-----------------

KIM JANKE.....	BOARD VICE-PRESIDENT
CHRIS JANICEK.....	BOARD SECRETARY
TIM SBRUSCH.....	BOARD ASSISTANT SECRETARY
SCOTT VALCHAR.....	BOARD MEMBER
GLENN VECERA.....	BOARD MEMBER
JOHN WEST.....	BOARD MEMBER
BETH BRISCOE.....	ASSISTANT SUPERINTENDENT
CHERYL KURE.....	PEIMS COORDINATOR
DOVIE PESCHEL.....	CFO/BUSINESS MANAGER

## 079-907 FORT BEND ISD

KRISTIN TASSIN.....	BOARD PRESIDENT
JASON BURDINE.....	BOARD VICE-PRESIDENT
ADEOLA HEYLIGER.....	BOARD SECRETARY
K P GEORGE.....	BOARD MEMBER
GRAYLE JAMES.....	BOARD MEMBER
JIM RICE.....	BOARD MEMBER
DAVE ROSENTHAL.....	BOARD MEMBER
DR CHRISTIE WHITBECK.....	DEPUTY SUPERINTENDENT
DR MARK FOUST.....	ASSOCIATE SUPERINTENDENT
DR PHILLYS HILL.....	ASSOCIATE SUPERINTENDENT
DR ANTHONY INDELICATO.....	ASSISTANT SUPERINTENDENT
DR MARLA MCNEAL-SHEPPARD.....	ASSISTANT SUPERINTENDENT
DR XOCHITL RODRIGUEZ.....	ASSISTANT SUPERINTENDENT
DR JOSE RODRIGUEZ.....	ASSISTANT SUPERINTENDENT
DR JAVIER VILLARREAL.....	ASSISTANT SUPERINTENDENT
STEVEN BASSETT.....	CFO/BUSINESS MANAGER
CANDIDA IHNEN.....	PEIMS COORDINATOR

## 079-910 STAFFORD MSD

AUTURO JACKSON.....	BOARD PRESIDENT
CHRISTOPHER CALDWELL.....	BOARD VICE-PRESIDENT
XAVIER HERRERA.....	BOARD SECRETARY
RODNEY BUTLER.....	BOARD MEMBER
MANUEL HINOJOSA.....	BOARD MEMBER
GREG HOLSAPPLE.....	BOARD MEMBER
ALICIA LACY-CASTILLE.....	BOARD MEMBER
MARVA RASBERRY.....	DEPUTY SUPERINTENDENT
TAMMY EDWARDS.....	ASSISTANT SUPERINTENDENT
GEORGE FLORES.....	CFO/BUSINESS MANAGER
GARY FRIDYE.....	PEIMS COORDINATOR

---

## 080 FRANKLIN COUNTY

---

### 080-901 MOUNT VERNON ISD

RICHARD CARR.....	BOARD PRESIDENT
STEVE ASAY.....	BOARD VICE-PRESIDENT
ALLISON RIOS.....	BOARD SECRETARY
BRAD HYMAN.....	BOARD MEMBER
CHRIS JAMES.....	BOARD MEMBER
MARIE LATORTUE.....	BOARD MEMBER
AARON SANDERS.....	BOARD MEMBER
KATHIE THOMPSON.....	ASSISTANT SUPERINTENDENT
KRISTY HARDEMAN.....	PEIMS COORDINATOR
BARBARA SHURBET.....	CFO/BUSINESS MANAGER

---

## 081 FREESTONE COUNTY

---

### 081-902 FAIRFIELD ISD

TRACIE EZELL.....	BOARD PRESIDENT
BLAKE ROBINSON.....	BOARD PRESIDENT
ERIC CHAVERS.....	BOARD VICE-PRESIDENT
KIMBERLY WHITAKER.....	BOARD SECRETARY
KEVIN BENEDICT.....	BOARD MEMBER



# Texas Public School Districts and Charters: Board Members, Assistant Superintendents, Business Managers, and Public Education Information Management System (PEIMS) Coordinators, December 2016

JOHN FRYER.....BOARD MEMBER  
GREG GIBSON.....BOARD MEMBER  
MELISSA COX.....DEPUTY SUPERINTENDENT  
LESLEY CAIN.....CFO/BUSINESS MANAGER  
ROBIN SMITH.....PEIMS COORDINATOR

## 081-904 TEAGUE ISD

JEFF GONZALES.....BOARD PRESIDENT  
DEBRA LAWRENCE.....BOARD VICE-PRESIDENT  
LOVIE WHYTE.....BOARD SECRETARY  
BRIAN BOWERS.....BOARD MEMBER  
MARY CLARY-SMITH.....BOARD MEMBER  
BRETT MYERS.....BOARD MEMBER  
STANLEY WALDRIP.....BOARD MEMBER  
EMILY EVANS.....CFO/BUSINESS MANAGER  
CHERYL TUCKER.....PEIMS COORDINATOR

## 081-905 WORTHAM ISD

TADD DUNNAHOE.....BOARD PRESIDENT  
JEFF JONES.....BOARD VICE-PRESIDENT  
DOUG MILLER.....BOARD SECRETARY  
BRENT JONES.....BOARD MEMBER  
BILLY PEREZ.....BOARD MEMBER  
JAMES SESSIONS.....BOARD MEMBER  
SAM WRIGHT.....BOARD MEMBER

## 081-906 DEW ISD

DAVID FOWLER.....BOARD PRESIDENT  
CHUCK LOPEZ.....BOARD VICE-PRESIDENT  
KIM MASSEY.....BOARD SECRETARY  
CARL CLARK.....BOARD MEMBER  
LORI LANE.....BOARD MEMBER  
ERIC SIMPSON.....BOARD MEMBER  
LISA WEBB.....BOARD MEMBER  
NOLAN GLASS.....CFO/BUSINESS MANAGER  
NICOLE SIFFORD.....PEIMS COORDINATOR

---

## 082 FRIO COUNTY

### 082-902 DILLEY ISD

AIDA CHAPA.....BOARD PRESIDENT  
KAY SMITH.....BOARD VICE-PRESIDENT  
JUANITA ALVAREZ.....BOARD SECRETARY  
RENE ALVAREZ.....BOARD MEMBER  
JD RODRIGUEZ.....BOARD MEMBER  
GRACY SILVA.....BOARD MEMBER  
FRANK TORRES.....BOARD MEMBER  
PAM BENDELE.....CFO/BUSINESS MANAGER  
STEVE LOZANO.....PEIMS COORDINATOR

### 082-903 PEARSALL ISD

ROCHELLE CAMACHO.....BOARD PRESIDENT  
LIONEL GANDARA.....BOARD VICE-PRESIDENT  
LOUISA MARTINEZ.....BOARD SECRETARY  
ERIC FLETCHER.....BOARD MEMBER  
TOMAS NAVARRO.....BOARD MEMBER  
MARCO REYES.....BOARD MEMBER  
SANDRA WALDRUM.....BOARD MEMBER  
ROSENDA COLCHADO.....PEIMS COORDINATOR  
DEBBIE KLOTH.....CFO/BUSINESS MANAGER

---

## 083 GAINES COUNTY

### 083-901 SEAGRAVES ISD

TIM CARMICHAEL.....BOARD PRESIDENT

BRENT FALKENBURY.....BOARD VICE-PRESIDENT  
WESLEY RODGERS.....BOARD SECRETARY  
LEE BILLINGS.....BOARD MEMBER  
PANCHO CASAS.....BOARD MEMBER  
WADE ELLIS.....BOARD MEMBER  
VICTORIA RODRIGUEZ.....BOARD MEMBER  
DR KEVIN SPILLER.....AREA SUPERINTENDENT  
TRACI GARZA.....CFO/BUSINESS MANAGER  
MELINDA MARTINEZ.....PEIMS COORDINATOR

## 083-902 LOOP ISD

NORMAN CROW.....BOARD PRESIDENT  
PAM YOUNG.....BOARD VICE-PRESIDENT  
CARLA YOUNG.....BOARD SECRETARY  
JERRY BINGHAM.....BOARD MEMBER  
SHAWNDA BODEY.....BOARD MEMBER  
RONNIE BRATCHER.....BOARD MEMBER  
MARY BINGHAM.....PEIMS COORDINATOR  
DEANN BRATCHER.....CFO/BUSINESS MANAGER

## 083-903 SEMINOLE ISD

BEN ROYSTON.....BOARD PRESIDENT  
KEVIN PETTY.....BOARD VICE-PRESIDENT  
REX DARBY.....BOARD SECRETARY  
JANELLE SULLIVAN.....BOARD ASSISTANT SECRETARY  
DAVID BERGEN.....BOARD MEMBER  
SCOTT NOLEN.....BOARD MEMBER  
SHANE WIMMER.....BOARD MEMBER  
TOBY MILLER.....ASSISTANT SUPERINTENDENT  
REBECCA AUTRY.....PEIMS COORDINATOR  
JAY LASHAWAY.....CFO/BUSINESS MANAGER

---

## 084 GALVESTON COUNTY

### 084-802 ODYSSEY ACADEMY INC

GEORGE ABBEY.....BOARD PRESIDENT  
NEAL MATLOCK.....BOARD VICE-PRESIDENT  
ISRAEL GALVAN.....BOARD SECRETARY  
GEORGE LIBERATO.....BOARD MEMBER  
CISSY MATTHEWS.....BOARD MEMBER  
DOUGLAS MATTHEWS.....BOARD MEMBER  
LAUREN MILLO.....BOARD MEMBER

### 084-804 AMBASSADORS PREPARATORY ACADEMY

LILLIE ALEMAN.....BOARD PRESIDENT  
SRIRAJYA RUDRABHATLA.....BOARD SECRETARY  
LOUIS HENRY.....BOARD TREASURER  
DARRELL JOHN.....BOARD MEMBER  
WILLIAM WATSON.....BOARD MEMBER

### 084-805 PREMIER LEARNING ACADEMY

ELAINE BULLARD.....PEIMS COORDINATOR

### 084-901 DICKINSON ISD

MIKE MACKAY.....BOARD PRESIDENT  
JEFF PITTMAN.....BOARD VICE-PRESIDENT  
VEANNA VEASEY.....BOARD SECRETARY  
COREY MAGLILO.....BOARD MEMBER  
JESSICA RODRIGUEZ.....BOARD MEMBER  
FRITZIE SAMFORD.....BOARD MEMBER  
DAVID SWARTZ.....BOARD MEMBER  
RYAN BOONE.....DEPUTY SUPERINTENDENT  
CARLA VOELKEL.....DEPUTY SUPERINTENDENT  
ROBERT COBB.....ASSISTANT SUPERINTENDENT  
RYAN BOONE.....CFO/BUSINESS MANAGER

# Texas Public School Districts and Charters: Board Members, Assistant Superintendents, Business Managers, and Public Education Information Management System (PEIMS) Coordinators, December 2016

JANIE GILLIS ..... PEIMS COORDINATOR

**084-902 GALVESTON ISD**

DR MATTHEW HAY ..... BOARD PRESIDENT  
 DR JEFF TEMPLE ..... BOARD VICE-PRESIDENT  
 MARY CAZARES ..... BOARD SECRETARY  
 ANTHONY BROWN ..... BOARD MEMBER  
 KENNETH JENCKS ..... BOARD MEMBER  
 DAVID O'NEAL ..... BOARD MEMBER  
 BEAU RAWLINS ..... BOARD MEMBER  
 DR ANNETTE SCOTT ..... ASSISTANT SUPERINTENDENT  
 MO DEL BASSO ..... PEIMS COORDINATOR  
 DEBRA JONES ..... CFO/BUSINESS MANAGER

**084-903 HIGH ISLAND ISD**

BENNY BARROW ..... BOARD PRESIDENT  
 GARY KENT ..... BOARD VICE-PRESIDENT  
 BUFFY DIEBEL ..... BOARD SECRETARY  
 KAREN FAGGARD ..... BOARD MEMBER  
 MARJORIE MCALPIN ..... BOARD MEMBER  
 TONY PEREA ..... BOARD MEMBER  
 DANIELLE PEREA ..... PEIMS COORDINATOR  
 REBECCA STROTHERS ..... CFO/BUSINESS MANAGER

**084-906 TEXAS CITY ISD**

DICKEY CAMPBELL ..... BOARD PRESIDENT  
 HAL BIERY ..... BOARD VICE-PRESIDENT  
 MELBA ANDERSON ..... BOARD MEMBER  
 MANUEL GUAJARDO ..... BOARD MEMBER  
 DAVID MOSS ..... BOARD MEMBER  
 TOM PROUTY ..... BOARD MEMBER  
 BRYAN THOMPSON ..... BOARD MEMBER  
 SUSAN MYERS ..... DEPUTY SUPERINTENDENT  
 MARCUS HIGGS ..... ASSISTANT SUPERINTENDENT  
 MARGARET LEE ..... ASSISTANT SUPERINTENDENT  
 KARIN MILLER ..... ASSISTANT SUPERINTENDENT  
 LISA CAMPBELL ..... PEIMS COORDINATOR  
 MARGARET LEE ..... CFO/BUSINESS MANAGER

**084-908 HITCHCOCK ISD**

MONICA CANTRELL ..... BOARD PRESIDENT  
 TED ROBINSON ..... BOARD VICE-PRESIDENT  
 TOM IVEY ..... BOARD SECRETARY  
 CHAD ALLEN ..... BOARD MEMBER  
 TONY COMBS ..... BOARD MEMBER  
 SHIRLEY PRICE ..... BOARD MEMBER  
 EDWARD WILSON ..... BOARD MEMBER  
 JENNIFER DONOVAN ..... CFO/BUSINESS MANAGER  
 AMY SMITH ..... PEIMS COORDINATOR

**084-909 SANTA FE ISD**

JAMES NORMAN ..... BOARD PRESIDENT  
 FRANCIS ROTHERMEL ..... BOARD VICE-PRESIDENT  
 SHERYL SKUFCA ..... BOARD SECRETARY  
 ERIC DAVENPORT ..... BOARD MEMBER  
 PATRICK KELLY ..... BOARD MEMBER  
 WAYNE LOGAN ..... BOARD MEMBER  
 JOHN SNIDER ..... BOARD MEMBER  
 KIM LYONS ..... PEIMS COORDINATOR  
 LEE TOWNSEND ..... CFO/BUSINESS MANAGER

**084-910 CLEAR CREEK ISD**

DR LAURA DUPONT ..... BOARD PRESIDENT  
 PAGE RANDER ..... BOARD VICE-PRESIDENT  
 CHARLES POND ..... BOARD SECRETARY

KEN BALIKER ..... BOARD MEMBER  
 JAY CUNNINGHAM ..... BOARD MEMBER  
 ANN HAMMOND ..... BOARD MEMBER  
 WIN WEBER ..... BOARD MEMBER  
 DR STEVEN EBELL ..... DEPUTY SUPERINTENDENT  
 SCOTT BOCKART ..... ASSISTANT SUPERINTENDENT  
 HOLLY HUGHES ..... ASSISTANT SUPERINTENDENT  
 CYNDY FERRER ..... PEIMS COORDINATOR  
 PAUL MCLARTY ..... CFO/BUSINESS MANAGER

**084-911 FRIENDSWOOD ISD**

DR REBECCA HILLENBURG ..... BOARD PRESIDENT  
 TONY HOPKINS ..... BOARD VICE-PRESIDENT  
 DR MATT ROBINSON ..... BOARD SECRETARY  
 RALPH HOBRATTSCHK ..... BOARD MEMBER  
 ROBERT MC CABE ..... BOARD MEMBER  
 DAVID MONTZ ..... BOARD MEMBER  
 MIKE SHAW ..... BOARD MEMBER  
 THAD ROHER ..... DEPUTY SUPERINTENDENT  
 LYNN HOBRATTSCHK ..... ASSISTANT SUPERINTENDENT  
 DIANE MYERS ..... ASSISTANT SUPERINTENDENT  
 SHEILA HAGEMAN ..... PEIMS COORDINATOR  
 CONNIE MORGENROTH ..... CFO/BUSINESS MANAGER

---

**085 GARZA COUNTY**

---

**085-902 POST ISD**

MIKE HOLLY ..... BOARD PRESIDENT  
 ROBBIE WILLIAMS ..... BOARD VICE-PRESIDENT  
 DREW KIRKPATRICK ..... BOARD SECRETARY  
 JOE GIDDENS ..... BOARD MEMBER  
 CURT GREER ..... BOARD MEMBER  
 NANCY MCDONALD ..... BOARD MEMBER  
 MILTON WILLIAMS ..... BOARD MEMBER  
 KIMBERLY MILLS-OLLER ..... ASSISTANT SUPERINTENDENT  
 SHELLEE ODOM ..... CFO/BUSINESS MANAGER  
 KAY POSTELL ..... PEIMS COORDINATOR

**085-903 SOUTHLAND ISD**

JOE BASINGER ..... BOARD PRESIDENT  
 CODY ALFORD ..... BOARD VICE-PRESIDENT  
 TOMMY BINFORD ..... BOARD SECRETARY  
 VERONICA ARGUELLO ..... BOARD MEMBER  
 J W BASINGER ..... BOARD MEMBER  
 JOE PATTERSON ..... BOARD MEMBER  
 TINA TAYLOR ..... BOARD MEMBER  
 WYANZA BASINGER ..... CFO/BUSINESS MANAGER  
 BETHANY MILLER ..... PEIMS COORDINATOR

---

**086 GILLESPIE COUNTY**

---

**086-024 DOSS CONSOLIDATED CSD**

MILO SHULT ..... BOARD PRESIDENT  
 DAVID LIVELY ..... BOARD VICE-PRESIDENT  
 KEN BOYCE ..... BOARD SECRETARY  
 SUSAN CONNELLY ..... BOARD MEMBER  
 DENVER MIXON ..... BOARD MEMBER  
 STEVE OLFERS ..... BOARD MEMBER  
 SHAWN SATTLER ..... BOARD MEMBER  
 PATTIE DAVIS ..... PEIMS COORDINATOR

**086-901 FREDERICKSBURG ISD**

NATALIE BOWMAN ..... BOARD PRESIDENT  
 MARK CORNETT ..... BOARD VICE-PRESIDENT  
 KERINNE HERBER ..... BOARD SECRETARY

# Texas Public School Districts and Charters: Board Members, Assistant Superintendents, Business Managers, and Public Education Information Management System (PEIMS) Coordinators, December 2016

DAVE CAMPBELL.....BOARD MEMBER  
DALE GEISTWEIDT.....BOARD MEMBER  
LORRIE HESS.....BOARD MEMBER  
KAY STECH.....BOARD MEMBER  
DONNIE FINN.....ASSISTANT SUPERINTENDENT  
DEBORAH OTTMERS.....ASSISTANT SUPERINTENDENT  
DELEYCE BURG.....PEIMS COORDINATOR  
DEBORAH OTTMERS.....CFO/BUSINESS MANAGER

## 086-902 HARPER ISD

JUANICE GRONA.....BOARD PRESIDENT  
MORRIS HARPER.....BOARD VICE-PRESIDENT  
CHERRY WRIGHT.....BOARD SECRETARY  
DAN ABBOTT.....BOARD MEMBER  
KENNY BODE.....BOARD MEMBER  
STEPHEN WADE.....BOARD MEMBER  
ERIN WORRELL.....BOARD MEMBER  
LORETTA ECKERT.....CFO/BUSINESS MANAGER  
TINA MOSELEY.....PEIMS COORDINATOR

---

## 087 GLASSCOCK COUNTY

### 087-901 GLASSCOCK COUNTY ISD

DOUGLAS JOST.....BOARD PRESIDENT  
NATHAN HALFMANN.....BOARD VICE-PRESIDENT  
JAMIE WALKER.....BOARD SECRETARY  
KEITH BRADEN.....BOARD MEMBER  
TANA HALFMANN.....BOARD MEMBER  
KRISTIN SCHWARTZ.....BOARD MEMBER  
ANDREW WHEELER.....BOARD MEMBER  
KRISTY FUCHS.....CFO/BUSINESS MANAGER  
DINETTE WATKINS.....PEIMS COORDINATOR

---

## 088 GOLIAD COUNTY

### 088-902 GOLIAD ISD

BRANDON HUBER.....BOARD PRESIDENT  
MICHELLE REITZ.....BOARD VICE-PRESIDENT  
CARLOS GUTIERREZ.....BOARD SECRETARY  
ROBERT DELAGARZA.....BOARD MEMBER  
DESTROY GRUETZMACHER.....BOARD MEMBER  
STEVEN WEBEL.....BOARD MEMBER  
TREY WIMBERLY.....BOARD MEMBER  
CAROLE ESTES.....CFO/BUSINESS MANAGER  
JANET GOHLKE.....PEIMS COORDINATOR

---

## 089 GONZALES COUNTY

### 089-901 GONZALES ISD

GLENN MENKING.....BOARD PRESIDENT  
GLORIA TORRES.....BOARD VICE-PRESIDENT  
JOSIE SMITH-WRIGHT.....BOARD SECRETARY  
SUE GOTTWALD.....BOARD MEMBER  
ROSS HENDERSHOT III.....BOARD MEMBER  
THOMAS LESTER.....BOARD MEMBER  
JUSTIN SCHWAUSCH.....BOARD MEMBER  
LARRY WEHDE.....DEPUTY SUPERINTENDENT  
STEPHAINE CAMARILLO.....ASSISTANT SUPERINTENDENT  
LINDA AINSWORTH.....PEIMS COORDINATOR  
AMANDA SMITH.....CFO/BUSINESS MANAGER

### 089-903 NIXON-SMILEY CISD

FRANK BOX.....BOARD PRESIDENT  
JAKE ROBINSON.....BOARD VICE-PRESIDENT  
RICHARD LOTT.....BOARD SECRETARY

CLAY ALLEN.....BOARD MEMBER  
MARK MENDEZ.....BOARD MEMBER  
JIMMY NEWMAN.....BOARD MEMBER  
LESTER WARZECHA.....BOARD MEMBER  
LACY BOATRIGHT.....PEIMS COORDINATOR  
JEFF VAN AUKEN.....CFO/BUSINESS MANAGER

## 089-905 WAELDER ISD

DORA IBARRA.....BOARD PRESIDENT  
DIANA OLMOS.....BOARD VICE-PRESIDENT  
DENIS GOODE.....BOARD MEMBER  
CATHY HERNANDEZ.....BOARD MEMBER  
JOANN IBARRA.....BOARD MEMBER  
TROY SULLIVAN.....BOARD MEMBER  
AVERY WILLIAMS.....BOARD MEMBER  
JANIE MELCHOR.....PEIMS COORDINATOR  
PAUL MICHELS.....CFO/BUSINESS MANAGER

---

## 090 GRAY COUNTY

### 090-902 LEFORS ISD

JEFF MILLER.....BOARD PRESIDENT  
ANDY SWIRES.....BOARD VICE-PRESIDENT  
PAT MCBEE.....BOARD SECRETARY  
KEN HOUSTON.....BOARD MEMBER  
LENDI JACKSON.....BOARD MEMBER  
FRAN MOORE.....BOARD MEMBER  
JEREMY SPROUSE.....BOARD MEMBER  
PAT SEELY.....CFO/BUSINESS MANAGER

### 090-903 MCLEAN ISD

FRANKIE SPARLING.....BOARD PRESIDENT  
DAVID HAYNES.....BOARD VICE-PRESIDENT  
CASEY CARTER.....BOARD SECRETARY  
SHERI HAYNES.....BOARD MEMBER  
KATY MAGEE.....BOARD MEMBER  
CAREY RICHARDSON.....BOARD MEMBER  
AMY CALVERT.....CFO/BUSINESS MANAGER

### 090-904 PAMPA ISD

LEE PORTER.....BOARD PRESIDENT  
RICHARD QUALLS.....BOARD VICE-PRESIDENT  
CAY WARNER.....BOARD SECRETARY  
MATT BROCK.....BOARD MEMBER  
LANCE DEFEVER.....BOARD MEMBER  
DR JAY JOHNSON.....BOARD MEMBER  
LUIS NAVA.....BOARD MEMBER  
PAM MITCHELL.....ASSOCIATE SUPERINTENDENT  
KIM LANCASTER.....PEIMS COORDINATOR  
DANNY SEABOURN.....CFO/BUSINESS MANAGER

### 090-905 GRANDVIEW-HOPKINS ISD

RYAN DAVIS.....BOARD PRESIDENT  
DIRK ROBISON.....BOARD SECRETARY  
DANNIN IRLBECK.....BOARD MEMBER  
JOE RAGSDALE.....BOARD MEMBER  
WADE RITTER.....BOARD MEMBER  
TRENT WATSON.....BOARD MEMBER  
JOHN WILSON.....CFO/BUSINESS MANAGER  
JOHN WILSON.....PEIMS COORDINATOR

---

## 091 GRAYSON COUNTY

### 091-901 BELLS ISD

E T PETTIT.....BOARD PRESIDENT

# Texas Public School Districts and Charters: Board Members, Assistant Superintendents, Business Managers, and Public Education Information Management System (PEIMS) Coordinators, December 2016

GARY PAYNE.....BOARD VICE-PRESIDENT  
 TERI SANFORD.....BOARD SECRETARY  
 BRENT ADAMS.....BOARD MEMBER  
 RUSSELL CLAPP.....BOARD MEMBER  
 CHARLES MATCHETT.....BOARD MEMBER  
 MAX ROBERTSON.....BOARD MEMBER  
 TRICIA MEEK.....ASSISTANT SUPERINTENDENT  
 LORI FLORES.....PEIMS COORDINATOR  
 MARILYN STEGER.....CFO/BUSINESS MANAGER

## 091-902 COLLINSVILLE ISD

CARRIE CRANE.....BOARD PRESIDENT  
 JONATHAN HACKETT.....BOARD VICE-PRESIDENT  
 DONITA BYROM.....BOARD SECRETARY  
 REBECCA DENTON.....BOARD MEMBER  
 DAN FALLIN.....BOARD MEMBER  
 JARED LIGHT.....BOARD MEMBER  
 JUSTIN MCDONNELL.....BOARD MEMBER  
 LORI DURDEN.....PEIMS COORDINATOR  
 TANYA STUCKEY.....CFO/BUSINESS MANAGER

## 091-903 DENISON ISD

RANDY SEDLACEK.....BOARD PRESIDENT  
 BRUCE HYSMITH.....BOARD VICE-PRESIDENT  
 DAVID HAWLEY.....BOARD SECRETARY  
 KEN ALTNETHER.....BOARD MEMBER  
 BRIAN ASPELL.....BOARD MEMBER  
 LINDA FLEMMING.....BOARD MEMBER  
 BOB RHODEN.....BOARD MEMBER  
 DR DAVID KIRKBRIDE.....ASSISTANT SUPERINTENDENT  
 RANDY REID.....ASSISTANT SUPERINTENDENT  
 ELIZABETH HENDERSON.....CFO/BUSINESS MANAGER  
 LEANNE LADD.....PEIMS COORDINATOR

## 091-905 HOWE ISD

GREG AKINS.....BOARD PRESIDENT  
 SCOTT RENFRO.....BOARD VICE-PRESIDENT  
 MARK ABNER.....BOARD SECRETARY  
 BRAD ANDERSON.....BOARD MEMBER  
 CLINT CATCHING.....BOARD MEMBER  
 BRUCE DAWSEY.....BOARD MEMBER  
 JANIE FINNEY.....BOARD MEMBER  
 DARLA WILLIAMS.....ASSISTANT SUPERINTENDENT  
 FELICIA SALMON.....PEIMS COORDINATOR  
 JULIE SNAPP.....CFO/BUSINESS MANAGER

## 091-906 SHERMAN ISD

TIM MILLERICK.....BOARD PRESIDENT  
 ROB WILSON.....BOARD VICE-PRESIDENT  
 LYNN MITCHUSSON.....BOARD SECRETARY  
 BRITTON BROOKS.....BOARD MEMBER  
 JUSTON DOBBS.....BOARD MEMBER  
 HILLARY LUCKETT CLARK.....BOARD MEMBER  
 BRAD MORGAN.....BOARD MEMBER  
 DR TYSON BENNETT.....ASSISTANT SUPERINTENDENT  
 SUSAN HOROWITZ.....ASSISTANT SUPERINTENDENT  
 DR TAMY SMALSKAS.....ASSISTANT SUPERINTENDENT  
 CHRIS COOPER.....PEIMS COORDINATOR  
 MANDI LEWIS.....CFO/BUSINESS MANAGER

## 091-907 TIOGA ISD

RICK STAPLES.....BOARD PRESIDENT  
 KELLY LINTNER.....BOARD SECRETARY  
 LARRY HUGHES.....BOARD MEMBER  
 RICKY KEMP.....BOARD MEMBER

SHAWN NESMITH.....BOARD MEMBER  
 MATT ROBERTS.....BOARD MEMBER  
 PAUL RODARMER.....BOARD MEMBER  
 JOSH BALLINGER.....ASSISTANT SUPERINTENDENT  
 DIANE MINCHER.....PEIMS COORDINATOR  
 NANCI WHITWORTH.....CFO/BUSINESS MANAGER

## 091-908 VAN ALSTYNE ISD

RANDALL MORGAN.....BOARD PRESIDENT  
 DENNIS SMITH.....BOARD VICE-PRESIDENT  
 DEBBIE NANCE.....BOARD SECRETARY  
 JIM ATCHISON.....BOARD MEMBER  
 KURT HIMMELREICH.....BOARD MEMBER  
 DAVID KERR.....BOARD MEMBER  
 STEVE RODDY.....BOARD MEMBER  
 DR DAVID BROWN.....ASSISTANT SUPERINTENDENT  
 CARRIE BARTON.....PEIMS COORDINATOR  
 RENEE MAPLES.....CFO/BUSINESS MANAGER

## 091-909 WHITESBORO ISD

TOMMIE FLETCHER.....BOARD PRESIDENT  
 JOEL RUSSELL.....BOARD VICE-PRESIDENT  
 CAROL PIKE.....BOARD SECRETARY  
 JUSTIN BOREN.....BOARD MEMBER  
 JEFF BUTTS.....BOARD MEMBER  
 JEFF PATTERSON.....BOARD MEMBER  
 DANNY SLUDER.....BOARD MEMBER  
 MATTHEW DAVENPORT.....ASSISTANT SUPERINTENDENT  
 DONNA CARDEN.....PEIMS COORDINATOR  
 MATT DAVENPORT.....CFO/BUSINESS MANAGER

## 091-910 WHITEWRIGHT ISD

LINDA JESTER.....BOARD PRESIDENT  
 JACK ROGERS.....BOARD VICE-PRESIDENT  
 DANIELLE KENNEMUR.....BOARD SECRETARY  
 LARRY HENDERSON.....BOARD MEMBER  
 JUNE GAIL PURDOM.....BOARD MEMBER  
 BRIAN RITCHIE.....BOARD MEMBER  
 KELLY SELMAN.....BOARD MEMBER  
 REID PITTMAN.....ASSISTANT SUPERINTENDENT  
 DONNA LUCAS.....PEIMS COORDINATOR  
 AMBER PENNELL.....CFO/BUSINESS MANAGER

## 091-913 POTTSBORO ISD

JIM COPELAND.....BOARD PRESIDENT  
 MARQUIN PAYNE.....BOARD VICE-PRESIDENT  
 CINDY BUNCH.....BOARD SECRETARY  
 SCOTT GALYON.....BOARD MEMBER  
 BRETT GRAHAM.....BOARD MEMBER  
 DR JODY LIPSCOMB.....BOARD MEMBER  
 ROBERT POWLISON.....BOARD MEMBER  
 JOSH RECER.....ASSISTANT SUPERINTENDENT  
 SANDY DYER.....PEIMS COORDINATOR  
 DONNA HENDERSON.....CFO/BUSINESS MANAGER

## 091-914 SANDS CISD

CHRIS LOPEZ.....BOARD PRESIDENT  
 DAN GRIFFIN.....BOARD VICE-PRESIDENT  
 CLARK ROGERS.....BOARD SECRETARY  
 BRAD COLWELL.....BOARD MEMBER  
 DONNA DOLEZALEK.....BOARD MEMBER  
 SAUNDRA HINSLEY.....BOARD MEMBER  
 JEFF SHERIDAN.....BOARD MEMBER  
 MICHELLE SAYE.....PEIMS COORDINATOR

# Texas Public School Districts and Charters: Board Members, Assistant Superintendents, Business Managers, and Public Education Information Management System (PEIMS) Coordinators, December 2016

## 091-917 GUNTER ISD

JEFF BANKS.....BOARD PRESIDENT  
 CANDY LEONARD.....BOARD VICE-PRESIDENT  
 SCOTT MEYERDIRK.....BOARD SECRETARY  
 LD BYRD.....BOARD MEMBER  
 DR GARY HARRIS.....BOARD MEMBER  
 JOHN JONAS.....BOARD MEMBER  
 STEPHEN SMITH.....BOARD MEMBER  
 KELLY TEEMS.....ASSISTANT SUPERINTENDENT  
 DEBBIE MILLER.....PEIMS COORDINATOR  
 ANN TOLBERT.....CFO/BUSINESS MANAGER

## 091-918 TOM BEAN ISD

JESSE FARRER.....BOARD PRESIDENT  
 SHANE PENNELL.....BOARD VICE-PRESIDENT  
 AMANDA GARNER.....BOARD SECRETARY  
 BETH HALE.....BOARD MEMBER  
 JAMES HAMILTON.....BOARD MEMBER  
 STEVEN ROGERS.....BOARD MEMBER  
 MARION WILLIAMS.....BOARD MEMBER  
 BOBBIE MORAN.....PEIMS COORDINATOR  
 JENNIFER PARRISH.....CFO/BUSINESS MANAGER

## 092 GREGG COUNTY

### 092-801 EAST TEXAS CHARTER SCHOOLS

STEVE CARROLL.....BOARD PRESIDENT  
 DEBBIE O'NEAL.....BOARD SECRETARY  
 MIKE TIDWELL.....BOARD TREASURER  
 TERRY LAPIC.....BOARD MEMBER  
 LINDA TIDMORE.....BOARD MEMBER  
 JESSEAME CHESHIRE.....PEIMS COORDINATOR  
 DONNA JONES.....CFO/BUSINESS MANAGER

### 092-901 GLADEWATER ISD

JON KELLER.....BOARD PRESIDENT  
 RICKIE BLACKMON.....BOARD VICE-PRESIDENT  
 GEORGE GLENN.....BOARD SECRETARY  
 GARTH COCKERELL.....BOARD MEMBER  
 JEFF COOK.....BOARD MEMBER  
 DAVID FLOYD.....BOARD MEMBER  
 JON ROWE.....BOARD MEMBER  
 DR JULIE DAVIS.....ASSISTANT SUPERINTENDENT  
 GLENDA HICKEY.....CFO/BUSINESS MANAGER  
 GAY ROEBUCK.....PEIMS COORDINATOR

### 092-902 KILGORE ISD

DERECK BORDERS.....BOARD PRESIDENT  
 CINDY EDMONDS.....BOARD MEMBER  
 TREY HATTAWAY.....BOARD MEMBER  
 REGGIE HENSON.....BOARD MEMBER  
 SCOTT MONTGOMERY.....BOARD MEMBER  
 JOE PARKER.....BOARD MEMBER  
 JOHN SLAGLE.....BOARD MEMBER  
 REVARD PFEFFER.....ASSISTANT SUPERINTENDENT  
 MELISSA BROWN.....PEIMS COORDINATOR

### 092-903 LONGVIEW ISD

DR CHRIS MACK.....BOARD PRESIDENT  
 DR MARK CAMP.....BOARD VICE-PRESIDENT  
 TED BEARD.....BOARD SECRETARY  
 SHAN BAUER.....BOARD ASSISTANT SECRETARY  
 JUD MURRAY.....BOARD MEMBER  
 GINIA NORTHCUTT.....BOARD MEMBER  
 DR TROY SIMMONS.....BOARD MEMBER

JODY CLEMENTS.....ASSISTANT SUPERINTENDENT  
 DENNIS WILLIAMS.....ASSISTANT SUPERINTENDENT  
 HORACE WILLIAMS.....ASSISTANT SUPERINTENDENT  
 JOEY JONES.....CFO/BUSINESS MANAGER  
 DEWAYNE PIERCE.....PEIMS COORDINATOR

## 092-904 PINE TREE ISD

KERRI DAUGBJERG.....BOARD PRESIDENT  
 AMY BROWN.....BOARD VICE-PRESIDENT  
 PAT NOON.....BOARD SECRETARY  
 JIM CERRATO.....BOARD MEMBER  
 MICHAEL GRAVES.....BOARD MEMBER  
 FRANK RICHARDS.....BOARD MEMBER  
 ANTHONY TANNER.....BOARD MEMBER  
 DR VALERIE BAXTER.....ASSISTANT SUPERINTENDENT  
 DR DAYA HILL.....ASSISTANT SUPERINTENDENT  
 JUDY DOWNING.....CFO/BUSINESS MANAGER  
 THERESA WERTH.....PEIMS COORDINATOR

## 092-906 SABINE ISD

TONY RAYMOND.....BOARD PRESIDENT  
 PAUL FRANKLIN.....BOARD VICE-PRESIDENT  
 ANDREA BATES.....BOARD SECRETARY  
 DANNY KING.....BOARD MEMBER  
 DR ART MORCHAT.....BOARD MEMBER  
 PATTY PICKLE.....BOARD MEMBER  
 RUSTY TAYLOR.....BOARD MEMBER  
 KEVIN YANDELL.....CFO/BUSINESS MANAGER  
 KEVIN YANDELL.....PEIMS COORDINATOR

## 092-907 SPRING HILL ISD

MARK WHITE.....BOARD PRESIDENT  
 JOHN BORENS.....BOARD VICE-PRESIDENT  
 KAREN WRIGHT.....BOARD SECRETARY  
 FRANK BUFKIN.....BOARD MEMBER  
 MIKE HENRY.....BOARD MEMBER  
 BRAD ROGERS.....BOARD MEMBER  
 BEN SHELTON.....BOARD MEMBER  
 CHENENA MARTIN.....PEIMS COORDINATOR  
 STEVEN SNELL.....CFO/BUSINESS MANAGER

## 092-908 WHITE OAK ISD

DAVID CARR.....BOARD PRESIDENT  
 KELLY CRANE.....BOARD VICE-PRESIDENT  
 ERIC SWANSON.....BOARD SECRETARY  
 LARRY FRAZIER.....BOARD MEMBER  
 RANDALL SMITH.....BOARD MEMBER  
 DONNA STAGNER.....BOARD MEMBER  
 DR DAVID UMMEL.....BOARD MEMBER  
 MITZI NEELY.....ASSISTANT SUPERINTENDENT  
 TAMI DEMERS.....CFO/BUSINESS MANAGER  
 KARYN JONES.....PEIMS COORDINATOR

## 093 GRIMES COUNTY

### 093-901 ANDERSON-SHIRO CISD

LONNIE OWEN.....BOARD PRESIDENT  
 TODD GREENE.....BOARD VICE-PRESIDENT  
 HOPE BAY MORIARTY.....BOARD SECRETARY  
 CODY DAVIS.....BOARD MEMBER  
 DARREN DERRETT.....BOARD MEMBER  
 JESSICA HASSELL.....BOARD MEMBER  
 KEVIN SMITH.....BOARD MEMBER  
 KIMBERLY HOLLOWAY.....PEIMS COORDINATOR  
 BLAKE VEZURK.....CFO/BUSINESS MANAGER

# Texas Public School Districts and Charters: Board Members, Assistant Superintendents, Business Managers, and Public Education Information Management System (PEIMS) Coordinators, December 2016

## 093-903 IOLA ISD

JASON GOOCH ..... BOARD PRESIDENT  
CHRISTIE LEMAN ..... BOARD VICE-PRESIDENT  
TAMMY HARVEY ..... BOARD SECRETARY  
CAROLYN MALLETT ..... BOARD MEMBER  
MCDUGALD MIKE ..... BOARD MEMBER  
SCOTT NEVILL ..... BOARD MEMBER  
JAMES TRANT ..... BOARD MEMBER  
DAWN MARKS ..... PEIMS COORDINATOR

## 093-904 NAVASOTA ISD

GREG MOCK ..... BOARD PRESIDENT  
JENNIFER RAMIREZ ..... BOARD VICE-PRESIDENT  
AMY JARVIS ..... BOARD SECRETARY  
TRISHA HARRIS ..... BOARD MEMBER  
VALERIE JEFFERSON ..... BOARD MEMBER  
DON LEMON ..... BOARD MEMBER  
PAUL MALEK ..... BOARD MEMBER  
JIMMY ADAMS ..... CFO/BUSINESS MANAGER  
CORY BUCKLEY ..... PEIMS COORDINATOR  
VALERIE MOORE ..... CFO/BUSINESS MANAGER

## 093-905 RICHARDS ISD

JASON BAY ..... BOARD PRESIDENT  
REX HOLLAND ..... BOARD VICE-PRESIDENT  
JEANNINE SHEAD ..... BOARD SECRETARY  
JD CURTIS ..... BOARD MEMBER  
BENNY LEWIS ..... BOARD MEMBER  
DEBBIE POOL ..... BOARD MEMBER  
BONNIE STEWART ..... BOARD MEMBER  
JOY BOYCE ..... CFO/BUSINESS MANAGER

## 094 GUADALUPE COUNTY

### 094-901 SEGUIN ISD

ISHMAEL FLORES ..... BOARD PRESIDENT  
BEN AMADOR ..... BOARD MEMBER  
BARBARA EFFENBERGER ..... BOARD MEMBER  
JOHN HOLT ..... BOARD MEMBER  
CARL JENKINS ..... BOARD MEMBER  
ELAINA REIHL ..... BOARD MEMBER  
CINDE THOMAS-JIMENEZ ..... BOARD MEMBER  
DR GUADALUPE GORORDO ..... DEPUTY SUPERINTENDENT  
BILL LEWIS ..... ASSISTANT SUPERINTENDENT  
DOROTHY WHITMAN ..... ASSISTANT SUPERINTENDENT  
YOLANDA GARCIA ..... PEIMS COORDINATOR  
TONY HILLBERG ..... CFO/BUSINESS MANAGER

### 094-902 SCHERTZ-CIBOLO-U CITY ISD

ROBERT WESTBROOK ..... BOARD VICE-PRESIDENT  
GARY INMON ..... BOARD SECRETARY  
JOHN CORREU ..... BOARD MEMBER  
AMY DRIESBACH ..... BOARD MEMBER  
JERRY PERKINS ..... BOARD MEMBER  
DAVID PEVOTO ..... BOARD MEMBER  
MARK WILSON ..... BOARD MEMBER  
PEGGY JASKINIA ..... CFO/BUSINESS MANAGER  
PAIGE MELONI ..... CFO/BUSINESS MANAGER  
CARROL SHORT ..... PEIMS COORDINATOR

### 094-903 NAVARRO ISD

DR GREGORY GILCREASE ..... BOARD PRESIDENT  
RICK MARTIN ..... BOARD VICE-PRESIDENT  
RENEE REHFELD ..... BOARD SECRETARY  
DONNA GILLIAM ..... BOARD ASSISTANT SECRETARY

HANK DIETERT ..... BOARD MEMBER  
TRACY LARGE ..... BOARD MEMBER  
CLINTON SCHEIB ..... BOARD MEMBER  
LUKE MORALES ..... DEPUTY SUPERINTENDENT  
ALISSA ELLY ..... PEIMS COORDINATOR  
JO ANN SPEED ..... CFO/BUSINESS MANAGER

## 094-904 MARION ISD

MIKE PURCELL ..... BOARD PRESIDENT  
JC BATEY ..... BOARD VICE-PRESIDENT  
VICTOR CONTRERAS ..... BOARD SECRETARY  
CRAIG FLATHOUSE ..... BOARD MEMBER  
DR KL KUNDE ..... BOARD MEMBER  
ERIC SMITH ..... BOARD MEMBER  
LAVERNE VICK ..... BOARD MEMBER  
SUSAN DANIELS ..... PEIMS COORDINATOR  
BILL ORR ..... CFO/BUSINESS MANAGER

## 095 HALE COUNTY

### 095-901 ABERNATHY ISD

BILLY MCCLENNEY ..... BOARD PRESIDENT  
DR MARK MILLER ..... BOARD VICE-PRESIDENT  
MATTHEW DOLLE ..... BOARD SECRETARY  
DAVID CARVER ..... BOARD MEMBER  
ROY DEANDA ..... BOARD MEMBER  
RICK HOUSTON ..... BOARD MEMBER  
MARCUS SULLIVAN ..... BOARD MEMBER  
LINDA BUFE ..... CFO/BUSINESS MANAGER  
KRISTY KEMP ..... PEIMS COORDINATOR

### 095-902 COTTON CENTER ISD

CLINT CARTHEL ..... BOARD PRESIDENT  
MARILYN KOELDER ..... BOARD VICE-PRESIDENT  
DEBBY ALANIZ ..... BOARD MEMBER  
SHANE BERRY ..... BOARD MEMBER  
TROY BURNETT ..... BOARD MEMBER  
JIM HADDOX ..... BOARD MEMBER  
RICHARD WALDEN ..... BOARD MEMBER  
ALISHA HENZLER ..... CFO/BUSINESS MANAGER  
ALISHA HENZLER ..... PEIMS COORDINATOR

### 095-903 HALE CENTER ISD

JACK NEEDHAM ..... BOARD PRESIDENT  
DENNIS BURTON ..... BOARD VICE-PRESIDENT  
MELISSA HUFFHINES ..... BOARD SECRETARY  
PAUL CHANDLER ..... BOARD MEMBER  
STEVEN ESPINOSA ..... BOARD MEMBER  
MICHAEL GONZALES ..... BOARD MEMBER  
PAM JOHNSON ..... BOARD MEMBER  
LISA MADRIGAL ..... PEIMS COORDINATOR  
RICHARD WATSON ..... CFO/BUSINESS MANAGER

### 095-904 PETERSBURG ISD

CHAD BYRD ..... BOARD PRESIDENT  
JOHN GICANTE ..... BOARD VICE-PRESIDENT  
THOMAS RODEN ..... BOARD SECRETARY  
BONNIE CANTU ..... BOARD MEMBER  
COLLIN KATTNER ..... BOARD MEMBER  
TRAVIS VAUGHN ..... BOARD MEMBER  
JULIE WATSON ..... BOARD MEMBER  
BENTURA NAVARRO ..... PEIMS COORDINATOR  
DARLENEA ROBERTSON ..... CFO/BUSINESS MANAGER

# Texas Public School Districts and Charters: Board Members, Assistant Superintendents, Business Managers, and Public Education Information Management System (PEIMS) Coordinators, December 2016

## 095-905 PLAINVIEW ISD

ADAM SOTO.....BOARD PRESIDENT  
 BRYAN WOOD.....BOARD VICE-PRESIDENT  
 SYLVIA DE LA GARZA.....BOARD SECRETARY  
 BRANDON BROWNLEE.....BOARD MEMBER  
 CHERYL DICKERSON.....BOARD MEMBER  
 ROBERT RIVERA.....BOARD MEMBER  
 RON WARREN.....BOARD MEMBER  
 RICARDO GARCIA.....CFO/BUSINESS MANAGER  
 DR BRENT RICHBURG.....PEIMS COORDINATOR  
 STEPHANIE WOODS.....PEIMS COORDINATOR

---

## 096 HALL COUNTY

### 096-904 MEMPHIS ISD

TIM FOWLER.....BOARD PRESIDENT  
 SARAH COOK.....BOARD VICE-PRESIDENT  
 RONDA LINDSEY.....BOARD SECRETARY  
 TINIYA JOHNSON.....BOARD MEMBER  
 KAYE MESSER.....BOARD MEMBER  
 DAVID MILLER.....BOARD MEMBER  
 ANGIE MONROE.....BOARD MEMBER  
 BRENDA ALEXANDER.....CFO/BUSINESS MANAGER  
 RHONDA FIELDS.....PEIMS COORDINATOR

### 096-905 TURKEY-QUITAQUE ISD

LISA CAMPBELL.....BOARD PRESIDENT  
 NEAL EDWARDS.....BOARD VICE-PRESIDENT  
 JULIE PIGG.....BOARD SECRETARY  
 JUSTIN PIGG.....BOARD MEMBER  
 KEELI STUMBO.....BOARD MEMBER  
 CHRIS TUCKER.....BOARD MEMBER  
 FIDEL VALDES.....BOARD MEMBER  
 DONNA PIGG.....CFO/BUSINESS MANAGER  
 JOAN PIGG.....PEIMS COORDINATOR

---

## 097 HAMILTON COUNTY

### 097-902 HAMILTON ISD

WILLIAM LASATER.....BOARD PRESIDENT  
 DAN CHORENZIAK.....BOARD VICE-PRESIDENT  
 KASEY KUNKEL.....BOARD SECRETARY  
 JON LENGFELD.....BOARD MEMBER  
 KEITH ROGERS.....BOARD MEMBER  
 KEN SHAFFER.....BOARD MEMBER  
 TRACY WENZEL.....BOARD MEMBER  
 KEN ALEXANDER.....CFO/BUSINESS MANAGER  
 KEN ALEXANDER.....PEIMS COORDINATOR

### 097-903 HICO ISD

KEITH BROUMLEY.....BOARD PRESIDENT  
 MIKE FERGUSON.....BOARD VICE-PRESIDENT  
 BRITT HOLT.....BOARD MEMBER  
 KEITH JACKSON.....BOARD MEMBER  
 JEFF SERRATT.....BOARD MEMBER  
 AUDIE WIENECKE.....BOARD MEMBER  
 CRAIG WILLIS.....BOARD MEMBER  
 KEITH ELROD.....CFO/BUSINESS MANAGER  
 CARMEN SANDIA.....PEIMS COORDINATOR

---

## 098 HANSFORD COUNTY

### 098-901 GRUVER ISD

JEFF PURVINES.....BOARD PRESIDENT

MIKE YANKE.....BOARD VICE-PRESIDENT  
 JOHN WILLIAMS.....BOARD SECRETARY  
 DERIK GROTEGUT.....BOARD MEMBER  
 GARRETT GUMFORY.....BOARD MEMBER  
 HEATH HILL.....BOARD MEMBER  
 MACK MCLAIN.....BOARD MEMBER  
 MATT MESSER.....CFO/BUSINESS MANAGER  
 MATT MESSER.....PEIMS COORDINATOR

### 098-903 PRINGLE-MORSE CISD

JAMES LIEB.....BOARD PRESIDENT  
 JERRY CROWL.....BOARD VICE-PRESIDENT  
 CAROLYN SHIELDS.....BOARD SECRETARY  
 WIRT DAVIS.....BOARD MEMBER  
 CHRISTY HART.....BOARD MEMBER  
 JUSTIN LANE.....BOARD MEMBER  
 JOHN LIEB.....BOARD MEMBER  
 LAURIE GREEN.....PEIMS COORDINATOR  
 PAIGE SPECK.....CFO/BUSINESS MANAGER

### 098-904 SPEARMAN ISD

MIKAL WILLIMON.....BOARD PRESIDENT  
 DR MARK GARNETT.....BOARD VICE-PRESIDENT  
 SAMANTHA WILKERSON.....BOARD SECRETARY  
 WILL JARVIS.....BOARD MEMBER  
 MICHAEL LUSBY.....BOARD MEMBER  
 MARTY MCCLOY.....BOARD MEMBER  
 JOEL SHIELDS.....BOARD MEMBER  
 BRENDA FERGUSON.....PEIMS COORDINATOR

---

## 099 HARDEMAN COUNTY

### 099-902 CHILLICOTHE ISD

MARK WILLIAMS.....BOARD PRESIDENT  
 MIKE MCCLELLAN.....BOARD VICE-PRESIDENT  
 JENNIFER TRUFAN.....BOARD SECRETARY  
 SHARON BROCK.....BOARD MEMBER  
 CODY CROWNOVER.....BOARD MEMBER  
 CHERYL MCGLOCKLIN.....BOARD MEMBER  
 TERESA TAYLOR.....BOARD MEMBER  
 ORALIA BALDERAS.....CFO/BUSINESS MANAGER

### 099-903 QUANAH ISD

PAM BURSEY.....BOARD PRESIDENT  
 STEVEN SPARKMAN.....BOARD VICE-PRESIDENT  
 MATT THOMPSON.....BOARD SECRETARY  
 JACK CAMPSEY.....BOARD MEMBER  
 JOHN CATO.....BOARD MEMBER  
 SETH MANNEY.....BOARD MEMBER  
 LEVI WOODS.....BOARD MEMBER  
 JANA BRANDON.....CFO/BUSINESS MANAGER  
 TERESA MAHORNEY.....PEIMS COORDINATOR

---

## 100 HARDIN COUNTY

### 100-903 KOUNTZE ISD

STEVE EPPES.....BOARD PRESIDENT  
 SUSIE WILSON.....BOARD VICE-PRESIDENT  
 DONNA MOODY.....BOARD SECRETARY  
 BENDY LEE.....BOARD MEMBER  
 STEVE MARTINKA.....BOARD MEMBER  
 DON MCDONALD.....BOARD MEMBER  
 GEARY OVERSTREET.....BOARD MEMBER  
 RHONDA SANFORD.....PEIMS COORDINATOR  
 PHILIP WELCH.....CFO/BUSINESS MANAGER

# Texas Public School Districts and Charters: Board Members, Assistant Superintendents, Business Managers, and Public Education Information Management System (PEIMS) Coordinators, December 2016

## 100-904 SILSBEE ISD

DANA HANCOCK ..... BOARD PRESIDENT  
 JAMES DE GARAVILLA ..... BOARD VICE-PRESIDENT  
 SAM EDD HARRELL ..... BOARD SECRETARY  
 BILL CONWAY ..... BOARD MEMBER  
 THOMAS HARDY ..... BOARD MEMBER  
 JANIS HOLT ..... BOARD MEMBER  
 SHERRIE TAYLOR ..... BOARD MEMBER  
 KIRSTEN PHILLIPS ..... ASSISTANT SUPERINTENDENT  
 SOPHIA LEWIS ..... PEIMS COORDINATOR  
 KIRSTEN PHILLIPS ..... CFO/BUSINESS MANAGER

## 100-905 HARDIN-JEFFERSON ISD

MICHELLE YENTZEN ..... BOARD PRESIDENT  
 MARK ALDRICH ..... BOARD VICE-PRESIDENT  
 ANDREW BROOKS ..... BOARD SECRETARY  
 MARY FONTENOT ..... BOARD MEMBER  
 GARY HIDALGO ..... BOARD MEMBER  
 JAMES PADGETT ..... BOARD MEMBER  
 ALEX STELLY ..... BOARD MEMBER  
 DRU MUSHLIAN ..... ASSISTANT SUPERINTENDENT  
 COURTNEY BAGWELL ..... PEIMS COORDINATOR  
 BRAD BOULLION ..... CFO/BUSINESS MANAGER

## 100-907 LUMBERTON ISD

JAMES GLENN ..... BOARD PRESIDENT  
 MARGARET CRUSE ..... BOARD VICE-PRESIDENT  
 JAMES KERSH ..... BOARD SECRETARY  
 KENNY BURKHALTER ..... BOARD MEMBER  
 DALE HERNANDEZ ..... BOARD MEMBER  
 JULIE WALKER ..... BOARD MEMBER  
 BRETT YARBRO ..... BOARD MEMBER  
 GERALD CHANDLER ..... ASSISTANT SUPERINTENDENT  
 STACEY HUGHES ..... CFO/BUSINESS MANAGER  
 LECIA PURKS ..... PEIMS COORDINATOR

## 100-908 WEST HARDIN COUNTY CISD

BRENT MOSLEY ..... BOARD PRESIDENT  
 ROBERT GUEDRY ..... BOARD VICE-PRESIDENT  
 AMY ENLOE ..... BOARD SECRETARY  
 ANNA BROWN ..... BOARD MEMBER  
 KEVIN CASTILAW ..... BOARD MEMBER  
 BRIAN COTTEN ..... BOARD MEMBER  
 JAMES HICKMAN ..... BOARD MEMBER  
 SHANNON RIDGE ..... PEIMS COORDINATOR  
 PENNY WHITE ..... CFO/BUSINESS MANAGER

## 101 HARRIS COUNTY

### 101-000 HARRIS COUNTY DEPT OF ED

ANGIE CHESNUT ..... BOARD PRESIDENT  
 KAY SMITH ..... BOARD VICE-PRESIDENT  
 JAMES COLBERT ..... BOARD SECRETARY  
 ERICA LEE-CARTER ..... BOARD MEMBER  
 MARVIN MORRIS ..... BOARD MEMBER  
 DON SUMMERS ..... BOARD MEMBER  
 DR DIANE TRAUTMAN ..... BOARD MEMBER  
 MICHAEL WOLFE ..... BOARD MEMBER  
 DR KIMBERLY MCLEOD ..... ASSISTANT SUPERINTENDENT  
 JONATHAN PARKER ..... ASSISTANT SUPERINTENDENT  
 JESUS AMEZCUA ..... CFO/BUSINESS MANAGER

### 101-802 SER-NINOS CHARTER SCHOOL

RENE GONZALEZ ..... BOARD PRESIDENT  
 WAYNEL SEXTON ..... BOARD VICE-PRESIDENT

DOMINIQUE VARNER ..... BOARD SECRETARY  
 FOREST RALPH ..... BOARD TREASURER  
 LARRY PAYNE ..... BOARD MEMBER  
 JUAN SALAZAR ..... BOARD MEMBER  
 JOSEPH SOLIZ ..... BOARD MEMBER

### 101-803 ARISTOI CLASSICAL ACADEMY

LUCINA BOTOND ..... BOARD PRESIDENT  
 BRAD WEBB ..... BOARD VICE-PRESIDENT  
 JULIE CRAIG ..... BOARD SECRETARY  
 THOMAS NUNAMAKER ..... BOARD TREASURER  
 HILDA COX ..... BOARD MEMBER  
 ANDREW HOVIS ..... BOARD MEMBER  
 MARK WALL ..... BOARD MEMBER  
 ANNA AMBOREE ..... CFO/BUSINESS MANAGER  
 ROBLEDO DOMINIQUE ..... PEIMS COORDINATOR

### 101-804 GEORGE I SANCHEZ CHARTER

CAMILO ROJAS ..... BOARD PRESIDENT  
 TRUNG DOAN ..... BOARD VICE-PRESIDENT  
 ARTURO MICHEL ..... BOARD SECRETARY  
 JUAN ALONSO ..... BOARD MEMBER  
 RUEBEN CASAREZ ..... BOARD MEMBER  
 CYNTHIA CISNEROS ..... BOARD MEMBER  
 RAUL DOMINGUEZ ..... BOARD MEMBER  
 SONYA FRANCOIS ..... BOARD MEMBER  
 BENJAMIN HERNANDEZ ..... BOARD MEMBER  
 JUAN MORALES ..... BOARD MEMBER  
 MARTHA NAVARRO ..... BOARD MEMBER  
 CHRISTIAN NAVARRO ..... BOARD MEMBER  
 TERRANCE RANSFER ..... BOARD MEMBER  
 TELISA SHEAD ..... BOARD MEMBER

### 101-806 RAUL YZAGUIRRE SCHOOL FOR SUCCESS

DAVID CORPUS ..... BOARD PRESIDENT  
 ANTHONY MAGDALENO ..... BOARD VICE-PRESIDENT  
 MARGARITA DUNLAP ..... BOARD SECRETARY  
 DANIEL BUSTAMANTE ..... BOARD MEMBER  
 SALVADOR GILL ..... BOARD MEMBER  
 DOMINGO GONZALEZ ..... BOARD MEMBER  
 ROBERT HASSON ..... BOARD MEMBER  
 MARIA PEREYRA-GONZALEZ ..... BOARD MEMBER  
 STEVE HACKBARTH ..... CFO/BUSINESS MANAGER  
 BLANCA SALDANA ..... PEIMS COORDINATOR

### 101-807 UNIVERSITY OF HOUSTON CHARTER SCHOOL

ROBERT MCPHERSON ..... BOARD PRESIDENT  
 JONATHAN SCHWARTZ ..... BOARD SECRETARY  
 ROZINA CHOWDRY ..... BOARD MEMBER  
 REBECCA SANFORD ..... BOARD MEMBER  
 ENO UDOH ..... BOARD MEMBER  
 ETHEL MONROY ..... CFO/BUSINESS MANAGER  
 ETHEL MONROY ..... PEIMS COORDINATOR

### 101-810 ACADEMY OF ACCELERATED LEARNING INC

PERCY CREUZOT ..... BOARD PRESIDENT  
 ISAAC LEDESMA ..... BOARD SECRETARY  
 JAMES DOUGLAS ..... BOARD MEMBER  
 MARTHA BRAVO ..... PEIMS COORDINATOR

### 101-811 EXCEL ACADEMY

ED EMMETT ..... BOARD PRESIDENT  
 MICHAEL SCHNEIDER ..... BOARD VICE-PRESIDENT  
 DENISE BRADLEY ..... BOARD MEMBER  
 BILL BURKE ..... BOARD MEMBER



# Texas Public School Districts and Charters: Board Members, Assistant Superintendents, Business Managers, and Public Education Information Management System (PEIMS) Coordinators, December 2016

DON COFFEY.....BOARD MEMBER  
GLENN DEVLIN.....BOARD MEMBER  
LISA MILLARD.....BOARD MEMBER  
JOHN PHILLIPS.....BOARD MEMBER  
ROSS KIMBLE.....CFO/BUSINESS MANAGER  
ALISSA STRICKLAND.....PEIMS COORDINATOR

## 101-813 KIPP INC CHARTER

BILL BOYAR.....BOARD PRESIDENT  
MICHAEL FEINBERG.....BOARD VICE-PRESIDENT  
ETHAN PHILLIPS.....BOARD SECRETARY  
ERNIE COCKRELL.....BOARD MEMBER  
JAYSHREE DESAI.....BOARD MEMBER  
MARK DESJARDINS.....BOARD MEMBER  
TOBY HAMILTON.....BOARD MEMBER  
BRIAN MCCABE.....BOARD MEMBER  
ROCIO MENDOZA.....BOARD MEMBER  
KAROL MUSER.....BOARD MEMBER  
SHAWN RAYMOND.....BOARD MEMBER  
ALLISON THACKER.....BOARD MEMBER  
KENT WALLACE.....BOARD MEMBER  
DONNIE YOUNG.....BOARD MEMBER  
REMEKA MOSS.....PEIMS COORDINATOR

## 101-814 THE VARNETT PUBLIC SCHOOL

WARNER ERVIN.....BOARD PRESIDENT  
CAROLYN SCANTLEBURY.....BOARD SECRETARY  
MARGARET STROUD.....BOARD MEMBER  
JEFFREY SILER.....PEIMS COORDINATOR  
SANDRA SMITH.....CFO/BUSINESS MANAGER

## 101-815 ALIEF MONTESSORI COMMUNITY SCHOOL

NANCY CHIEU.....BOARD PRESIDENT  
PAULA PALAMOUNTAIN.....BOARD SECRETARY  
SALLY HSIEH.....BOARD TREASURER  
CHARMAINE CONSTANTINE.....BOARD MEMBER  
FU-CHIN KUO.....BOARD MEMBER  
PERPETUA SALVATUS-GUERRERO.....BOARD MEMBER  
MELODI WEINBERG.....BOARD MEMBER

## 101-819 AMIGOS POR VIDA-FRIENDS FOR LIFE PUB CHTR SCH

SILVIA GRAVES.....BOARD PRESIDENT  
OMAR VELEZ.....BOARD VICE-PRESIDENT  
LYDIA TAMEZ.....BOARD SECRETARY  
ROSE MARY VALENCIA.....BOARD MEMBER  
FREDDY DELGADO.....CFO/BUSINESS MANAGER  
GLENDA VILLATORO.....PEIMS COORDINATOR

## 101-821 HOUSTON HEIGHTS HIGH SCHOOL

CHARLES GOODRICH.....BOARD PRESIDENT  
CLIFTON MCDERBY.....BOARD VICE-PRESIDENT  
CONSTANCE SINGLETON.....BOARD SECRETARY

## 101-828 HOUSTON GATEWAY ACADEMY INC

DARREL BORDEN.....BOARD PRESIDENT  
CHARLES MENEFFEE.....BOARD SECRETARY  
RICK BENNEVENDO.....BOARD TREASURER  
NORMA SANTIAGO.....PEIMS COORDINATOR

## 101-833 LA AMISTAD LOVE & LEARNING ACADEMY

BARBARA WILLIAMS.....PEIMS COORDINATOR

## 101-837 CALVIN NELMS CHARTER SCHOOLS

GARY KERR.....BOARD PRESIDENT  
DALE KONICEK.....BOARD SECRETARY  
BARBARA SHROUT.....BOARD TREASURER

ROSALINDA ESPINOZA.....BOARD MEMBER  
BOB SUDKAMP.....BOARD MEMBER  
RUSSELL FAULK.....CFO/BUSINESS MANAGER  
RUSSELL FAULK.....PEIMS COORDINATOR

## 101-838 SOUTHWEST SCHOOL

RICK HARGROVE.....BOARD PRESIDENT  
FERNANDO MORALES.....BOARD VICE-PRESIDENT  
JAI DAGGETT.....BOARD SECRETARY  
ANIL CHANDY.....BOARD TREASURER  
HUGH CONWAY.....BOARD MEMBER  
SHALIN SHAH.....BOARD MEMBER  
EDWARD VESELY.....BOARD MEMBER  
BRENDA MACK.....PEIMS COORDINATOR  
TRACEY URBAN.....CFO/BUSINESS MANAGER

## 101-840 TWO DIMENSIONS PREPARATORY ACADEMY

SUSIE DAVIS.....BOARD PRESIDENT  
BARBARA HILLIARD.....BOARD SECRETARY  
LADEIRDRA CONERLY.....BOARD MEMBER  
DAISY SIMPSON.....BOARD MEMBER

## 101-842 COMQUEST ACADEMY

ROSEMARY TYNER.....BOARD PRESIDENT  
GLEN STANFIELD.....BOARD VICE-PRESIDENT  
MARILYN RANSOM.....BOARD MEMBER  
KRISTEN BEHAN.....PEIMS COORDINATOR

## 101-845 YES PREP PUBLIC SCHOOLS INC

MARK GREGG.....BOARD PRESIDENT  
MICKEY BARRETT.....BOARD VICE-PRESIDENT  
KELLY BARRY.....BOARD MEMBER  
TOM CASTRO.....BOARD MEMBER  
DOUG ERWIN.....BOARD MEMBER  
DANIEL GILBANE.....BOARD MEMBER  
JOSEPH GREENBERG.....BOARD MEMBER  
DREW MASTERSON.....BOARD MEMBER  
ISRAEL OWODUNNI.....BOARD MEMBER  
DOUG SELMAN.....BOARD MEMBER  
LESLIE II SMITH.....BOARD MEMBER  
ANN VAUGHAN.....BOARD MEMBER  
KATHY ALLISON.....PEIMS COORDINATOR

## 101-846 HARMONY SCIENCE ACADEMY

ONER CELEPCIKAY.....BOARD PRESIDENT  
ELLEN MACDONALD.....BOARD VICE-PRESIDENT  
HOMER STEWART.....BOARD VICE-PRESIDENT  
CENGIZHAN KESKIN.....BOARD SECRETARY  
HAKDURAN KOC.....BOARD TREASURER  
BAYRAM BALLIYEV.....PEIMS COORDINATOR

## 101-847 BEATRICE MAYES INSTITUTE CHARTER SCHOOL

GLORIA THOMAS.....BOARD PRESIDENT  
CAROLYN OLIVER.....BOARD VICE-PRESIDENT  
TRINADAD HERNANDEZ.....BOARD SECRETARY  
DOROTHY ROBERTS.....BOARD TREASURER  
CHAD BRAWLEY.....BOARD MEMBER  
BILLY GILBERT.....BOARD MEMBER  
CRISARLA HOUSTON.....BOARD MEMBER  
JOHNNIE EDDEN.....PEIMS COORDINATOR

## 101-849 ACCELERATED INTERMEDIATE ACADEMY

REGINALD HERNANDEZ.....BOARD PRESIDENT  
JAMES BROADNAX.....BOARD VICE-PRESIDENT  
THELMA JONES.....BOARD SECRETARY

# Texas Public School Districts and Charters: Board Members, Assistant Superintendents, Business Managers, and Public Education Information Management System (PEIMS) Coordinators, December 2016

## 101-850 ZOE LEARNING ACADEMY

MATTHEW THOMPSON ..... BOARD PRESIDENT  
 YVONNE SELLS ..... BOARD SECRETARY  
 EVA WILLIAMS-PHAGAN ..... BOARD MEMBER

## 101-853 PROMISE COMMUNITY SCHOOL

MIKE BALLASES ..... BOARD PRESIDENT  
 GWEN EMMETT ..... BOARD VICE-PRESIDENT  
 TOMMY INGLESBY ..... BOARD VICE-PRESIDENT  
 HEATHER SIMPSON ..... BOARD SECRETARY  
 DEBORAH ADAMS ..... BOARD MEMBER  
 MATTHEW BARNES ..... BOARD MEMBER  
 MITZI BARTLETT ..... BOARD MEMBER  
 DEBORAH BYERS ..... BOARD MEMBER  
 IMMANUEL CAPDEVILLE ..... BOARD MEMBER  
 SYLVIA CAPETILLO ..... BOARD MEMBER  
 ALBERTO CARDENAS ..... BOARD MEMBER  
 DANNY DAVID ..... BOARD MEMBER  
 JONATHAN DAY ..... BOARD MEMBER  
 CLYDE FITZGERALD ..... BOARD MEMBER  
 ROBERT FLEXON ..... BOARD MEMBER  
 HANK HOLMES ..... BOARD MEMBER  
 MARGARET KRIPKE ..... BOARD MEMBER  
 ERIC MARIN ..... BOARD MEMBER  
 AYSE MCCRACKEN ..... BOARD MEMBER  
 CHARLES PRIOLEAU ..... BOARD MEMBER  
 RISHER RANDALL ..... BOARD MEMBER  
 CARLETON RISER ..... BOARD MEMBER  
 TOM SANDERS ..... BOARD MEMBER  
 MARY ELIZA SHAPER ..... BOARD MEMBER  
 DON TURKLESON ..... BOARD MEMBER  
 MYRNA VITAL ..... BOARD MEMBER  
 FRAZIER WILSON ..... BOARD MEMBER  
 TAMARA KING ..... PEIMS COORDINATOR  
 EDWARD RODRIGUEZ ..... CFO/BUSINESS MANAGER

## 101-855 MEYERPARK ELEMENTARY

ALBERT GLOVER ..... BOARD PRESIDENT  
 FREDERICK ROBERTS ..... BOARD SECRETARY  
 GLORIA WHITTAKER ..... BOARD TREASURER  
 LARRY BAKER ..... BOARD MEMBER  
 BETTY HALL ..... BOARD MEMBER

## 101-856 DRAW ACADEMY

AYANNA WILLIAMS ..... BOARD PRESIDENT  
 DIEGO CUTRERA ..... BOARD VICE-PRESIDENT  
 ROXANA CUELLO ..... BOARD SECRETARY  
 ANGELES MORENO ..... BOARD MEMBER  
 BARBARA THARP ..... BOARD MEMBER

## 101-858 HARMONY SCHOOL OF EXCELLENCE

ONER CELEPCIKAY ..... BOARD PRESIDENT  
 ELLEN MACDONALD ..... BOARD VICE-PRESIDENT  
 HOMER STEWART ..... BOARD VICE-PRESIDENT  
 CENGIZHAN KESKIN ..... BOARD SECRETARY  
 HAKDURAN KOC ..... BOARD TREASURER  
 BAYRAM BALLIYEV ..... PEIMS COORDINATOR

## 101-859 STEP CHARTER SCHOOL

ROSA WOODFORK ..... BOARD PRESIDENT  
 LUAN TROXEL ..... BOARD VICE-PRESIDENT  
 STACY SEDERIS ..... BOARD SECRETARY  
 MARK EYRING ..... BOARD TREASURER  
 BRENDA SCOTT ..... BOARD MEMBER

## 101-861 THE RHODES SCHOOL

JOHN FOWLER ..... BOARD PRESIDENT  
 MCWAIN DERHONDA ..... BOARD SECRETARY  
 MIRANDA MOORE ..... BOARD MEMBER  
 CHRISHELLE PALAY ..... BOARD MEMBER  
 LINDA SHERRARD ..... BOARD MEMBER  
 SONIA DE LOS SANTOS ..... PEIMS COORDINATOR  
 ERIKA LANE ..... CFO/BUSINESS MANAGER

## 101-862 HARMONY SCHOOL OF SCIENCE - HOUSTON

ONER CELEPCIKAY ..... BOARD PRESIDENT  
 ELLEN MACDONALD ..... BOARD VICE-PRESIDENT  
 HOMER STEWART ..... BOARD VICE-PRESIDENT  
 CENGIZHAN KESKIN ..... BOARD SECRETARY  
 HAKDURAN KOC ..... BOARD TREASURER  
 BAYRAM BALLIYEV ..... PEIMS COORDINATOR

## 101-864 THE LAWSON ACADEMY

MARY RAMOS ..... BOARD PRESIDENT  
 BILLIE JO JOHNSON ..... BOARD SECRETARY  
 HETHER BENJAMIN BROWN ..... BOARD MEMBER  
 TOYA CONSTON ..... BOARD MEMBER  
 TERENCE FREDERICK ..... BOARD MEMBER  
 RICHARD GRIFFIN ..... BOARD MEMBER  
 CHRISTINE LEVEAUX-HALEY ..... BOARD MEMBER  
 CATHERINE MOSBACHER ..... BOARD MEMBER  
 REGINA ROGERS ..... BOARD MEMBER  
 GERALD WOMACK ..... BOARD MEMBER  
 MELISSA BARRERS ..... PEIMS COORDINATOR

## 101-867 FALLBROOK COLLEGE PREPARATORY ACADEMY

CELINA REED-HUTTO ..... PEIMS COORDINATOR

## 101-868 THE PRO-VISION ACADEMY

JANELLE JAMES ..... BOARD PRESIDENT  
 IRA WEIZEL ..... BOARD SECRETARY  
 JOHN COLLIER ..... BOARD MEMBER  
 KIMBERLY MCLEOD ..... BOARD MEMBER  
 PAUL STEETS ..... BOARD MEMBER  
 ROYNELL YOUNG ..... BOARD MEMBER  
 CARRIE TATE ..... PEIMS COORDINATOR

## 101-869 CORE ACADEMY

CHRISTOPHER HUDSON ..... BOARD PRESIDENT  
 ANTONIA MOORE ..... BOARD SECRETARY  
 SHAVIA JONES ..... BOARD MEMBER

## 101-870 BETA ACADEMY

TERESA SONES ..... BOARD PRESIDENT  
 TIMOTHY KING ..... BOARD VICE-PRESIDENT  
 ANITA ARCHER ..... BOARD SECRETARY  
 JAN SAUNDERS ..... BOARD MEMBER  
 MARLA MILLER ..... PEIMS COORDINATOR  
 MARTHA SMITH ..... CFO/BUSINESS MANAGER

## 101-871 A+ UNLIMITED POTENTIAL

ANNE MCCLELLAN ..... BOARD PRESIDENT  
 BOLIVAR FRAGA ..... BOARD SECRETARY  
 ELSENBROOK THOMAS ..... BOARD TREASURER  
 CAROLINE GOESER ..... BOARD MEMBER  
 CHRISIT GUERRINI ..... BOARD MEMBER  
 MARY WEBECK ..... BOARD MEMBER

## 101-902 ALDINE ISD

DR VIOLA GARCIA ..... BOARD PRESIDENT  
 ROSE AVALOS ..... BOARD VICE-PRESIDENT

# Texas Public School Districts and Charters: Board Members, Assistant Superintendents, Business Managers, and Public Education Information Management System (PEIMS) Coordinators, December 2016

STEVE MEAD ..... BOARD SECRETARY  
 PAUL SHANKLIN ..... BOARD ASSISTANT SECRETARY  
 PATRICIA BOURGEOIS ..... BOARD MEMBER  
 MERLIN GRIGGS ..... BOARD MEMBER  
 TODD DAVIS ..... AREA SUPERINTENDENT  
 MABLE HOLT ..... AREA SUPERINTENDENT  
 PAT LEON-WADE ..... AREA SUPERINTENDENT  
 DR ROSALINDA RODRIGUEZ ..... AREA SUPERINTENDENT  
 ANN STOCKWELL ..... AREA SUPERINTENDENT  
 DR ARCHIE BLANSON ..... DEPUTY SUPERINTENDENT  
 TAMIKA ALFORD-STEPHENS ..... ASSISTANT SUPERINTENDENT  
 SELINA CHAPA ..... ASSISTANT SUPERINTENDENT  
 KAYE DEWALT ..... ASSISTANT SUPERINTENDENT  
 KENNETH KNIPPEL ..... ASSISTANT SUPERINTENDENT  
 SARA PTOMEY ..... ASSISTANT SUPERINTENDENT  
 TAMIKA ALFORD-STEPHENS ..... CFO/BUSINESS MANAGER  
 CANDICE MOORE ..... PEIMS COORDINATOR

### 101-903 ALIEF ISD

ANN WILLIAMS ..... BOARD PRESIDENT  
 DEDRE JEFFERSON ..... BOARD VICE-PRESIDENT  
 SARAH WINKLER ..... BOARD SECRETARY  
 DR LILY TRUONG ..... BOARD ASSISTANT SECRETARY  
 NGHI HO ..... BOARD MEMBER  
 RICK MORENO ..... BOARD MEMBER  
 TIFFANY THOMAS ..... BOARD MEMBER  
 AVALYN MONTGOMERY ..... DEPUTY SUPERINTENDENT  
 CHARLES WOODS ..... DEPUTY SUPERINTENDENT  
 TABITHA CARTER ..... PEIMS COORDINATOR  
 DEANNA WENTZ ..... CFO/BUSINESS MANAGER

### 101-905 CHANNELVIEW ISD

KYLE CAMPBELL ..... BOARD PRESIDENT  
 STEVEN DENNIS ..... BOARD MEMBER  
 RAQUEL DOBBINS ..... BOARD MEMBER  
 GREG JOHNSTONE ..... BOARD MEMBER  
 PATRICK LACY ..... BOARD MEMBER  
 KEITH LIGGETT ..... BOARD MEMBER  
 ALEX YBARRA ..... BOARD MEMBER  
 DON BECK ..... ASSISTANT SUPERINTENDENT  
 MICHAEL NIEMEYER ..... ASSISTANT SUPERINTENDENT  
 RUTH DOUGHERTY ..... PEIMS COORDINATOR  
 KRIS LYNN ..... CFO/BUSINESS MANAGER

### 101-906 CROSBY ISD

DR JAMES HOFMANN ..... BOARD PRESIDENT  
 DAVID PORTER ..... BOARD VICE-PRESIDENT  
 CARLA MILLS WINDFONT ..... BOARD SECRETARY  
 TANYA EAGLETON ..... BOARD ASSISTANT SECRETARY  
 JOHN LINDSEY ..... BOARD MEMBER  
 JOHN SWINNEY ..... BOARD MEMBER  
 CATHI WHITWORTH ..... BOARD MEMBER  
 KAREN GREY ..... ASSISTANT SUPERINTENDENT  
 PATRICIA KAY ..... ASSISTANT SUPERINTENDENT  
 BECKY DOMINGUE ..... PEIMS COORDINATOR  
 CARLA MERKA ..... CFO/BUSINESS MANAGER

### 101-907 CYPRESS-FAIRBANKS ISD

DARCY MINGOIA ..... BOARD PRESIDENT  
 DR JOHN OGLETREE ..... BOARD VICE-PRESIDENT  
 BOB COVEY ..... BOARD SECRETARY  
 DEBBIE BLACKSHEAR ..... BOARD MEMBER  
 CHRISTINE HARTLEY ..... BOARD MEMBER  
 TOM JACKSON ..... BOARD MEMBER  
 DON RYAN ..... BOARD MEMBER

ROY GARCIA ..... ASSOCIATE SUPERINTENDENT  
 TERESA HULL ..... ASSOCIATE SUPERINTENDENT  
 LINDA MACIAS ..... ASSOCIATE SUPERINTENDENT  
 ROY SPRAGUE ..... ASSOCIATE SUPERINTENDENT  
 DEBORAH STEWART ..... ASSOCIATE SUPERINTENDENT  
 DILLON BRADY ..... ASSISTANT SUPERINTENDENT  
 DR CARLA BROSNAHAN ..... ASSISTANT SUPERINTENDENT  
 ASHLEY CLAYBURN ..... ASSISTANT SUPERINTENDENT  
 TRAVIS FANNING ..... ASSISTANT SUPERINTENDENT  
 CHAIRITA FRANKLIN ..... ASSISTANT SUPERINTENDENT  
 DONNA GUTHRIE ..... ASSISTANT SUPERINTENDENT  
 MARY JADLOSKI ..... ASSISTANT SUPERINTENDENT  
 DAN MCILDUFF ..... ASSISTANT SUPERINTENDENT  
 MATT MORGAN ..... ASSISTANT SUPERINTENDENT  
 IFY OGWUMIKE ..... ASSISTANT SUPERINTENDENT  
 NICOLE RAY ..... ASSISTANT SUPERINTENDENT  
 DR SCOTT SHEPPARD ..... ASSISTANT SUPERINTENDENT  
 NORMA BLENDERMAN ..... PEIMS COORDINATOR  
 KAREN SMITH ..... CFO/BUSINESS MANAGER  
 STUART SNOW ..... CFO/BUSINESS MANAGER

### 101-908 DEER PARK ISD

LEE GIDDENS ..... BOARD PRESIDENT  
 KEN DONNELL ..... BOARD VICE-PRESIDENT  
 LYNN KIRKPATRICK ..... BOARD SECRETARY  
 RHONDA LOWE ..... BOARD ASSISTANT SECRETARY  
 BRENDA COTHRAN ..... BOARD MEMBER  
 JASON MORRIS ..... BOARD MEMBER  
 RYAN TAYLOR ..... BOARD MEMBER  
 PEACHES MCCROSKEY ..... DEPUTY SUPERINTENDENT  
 STEPHEN HARRELL ..... ASSISTANT SUPERINTENDENT  
 RONDA KOUBA ..... ASSISTANT SUPERINTENDENT  
 JAN KELLY ..... PEIMS COORDINATOR  
 PETE PAPE ..... CFO/BUSINESS MANAGER

### 101-910 GALENA PARK ISD

WILFRED BROUSSARD ..... BOARD PRESIDENT  
 JEFF MILLER ..... BOARD VICE-PRESIDENT  
 WANDA JOHNSON ..... BOARD SECRETARY  
 RAMON GARZA ..... BOARD MEMBER  
 MINNIE RIVERA ..... BOARD MEMBER  
 JOE STEPHENS ..... BOARD MEMBER  
 DAWN THOMPSON-FISHER ..... BOARD MEMBER  
 SONYA GEORGE ..... DEPUTY SUPERINTENDENT  
 KENNETH WALLACE ..... DEPUTY SUPERINTENDENT  
 ARNOLD RAMIREZ ..... ASSOCIATE SUPERINTENDENT  
 DR WANNA GIACONA ..... ASSISTANT SUPERINTENDENT  
 ELIZABETH LALOR ..... ASSISTANT SUPERINTENDENT  
 JOHN MOORE ..... ASSISTANT SUPERINTENDENT  
 CRYSTAL MURRAY ..... ASSISTANT SUPERINTENDENT  
 SONYA GEORGE ..... CFO/BUSINESS MANAGER  
 ELLA MOREAUX ..... PEIMS COORDINATOR

### 101-911 GOOSE CREEK CISD

NOEMI GARCIA ..... BOARD SECRETARY  
 GIGI COCKRELL ..... BOARD MEMBER  
 JENICE COFFEY ..... BOARD MEMBER  
 AGUSTIN LOREDO ..... BOARD MEMBER  
 PETE PAPE ..... BOARD MEMBER  
 AL RICHARD ..... BOARD MEMBER  
 HOWARD SAMPSON ..... BOARD MEMBER  
 JESSICA WOODS ..... BOARD MEMBER  
 KEVIN FOXWORTH ..... AREA SUPERINTENDENT  
 ANTHONY PRICE ..... DEPUTY SUPERINTENDENT  
 ELOY CHAPA ..... ASSISTANT SUPERINTENDENT

# Texas Public School Districts and Charters: Board Members, Assistant Superintendents, Business Managers, and Public Education Information Management System (PEIMS) Coordinators, December 2016

MELISSA DUARTE ..... ASSISTANT SUPERINTENDENT  
MARGIE GRIMES ..... CFO/BUSINESS MANAGER  
TRICIA NESSELRODE ..... PEIMS COORDINATOR

## 101-912 HOUSTON ISD

MANUEL RODRIGUEZ ..... BOARD PRESIDENT  
WANDA ADAMS ..... BOARD VICE-PRESIDENT  
DIANA DAVILA ..... BOARD VICE-PRESIDENT  
JOLANDA JONES ..... BOARD SECRETARY  
RHONDA SKILLERN-JONES ..... BOARD ASSISTANT SECRETARY  
ANNA EASTMAN ..... BOARD MEMBER  
MICHAEL LUNCEFORD ..... BOARD MEMBER  
GREG MEYERS ..... BOARD MEMBER  
HARVIN MOORE ..... BOARD MEMBER  
JASON BERNAL ..... AREA SUPERINTENDENT  
GREINITA LATHAN ..... AREA SUPERINTENDENT  
JOCELYN MOUTON ..... AREA SUPERINTENDENT  
DR ARIMOLA ESTHER OMOGBEHIN ..... AREA SUPERINTENDENT  
SAMUEL SARABIA ..... AREA SUPERINTENDENT  
GLORIA CAVAZOS ..... DEPUTY SUPERINTENDENT  
KENNETH HUEWITT ..... DEPUTY SUPERINTENDENT  
LENNY SCHAD ..... DEPUTY SUPERINTENDENT  
MARK SMITH ..... DEPUTY SUPERINTENDENT  
RICHARD CRUZ ..... ASSOCIATE SUPERINTENDENT  
SUSAN KALER ..... ASSOCIATE SUPERINTENDENT  
LANCE MENSTER ..... ASSOCIATE SUPERINTENDENT  
ADAM STEPHENS ..... ASSOCIATE SUPERINTENDENT  
ANNIE WOLFE ..... ASSOCIATE SUPERINTENDENT  
ALTAGRACIA GUERRERO ..... ASSISTANT SUPERINTENDENT  
ELNEITA HUTCHINS-TAYLOR ..... ASSISTANT SUPERINTENDENT  
SOWMYA KUMAR ..... ASSISTANT SUPERINTENDENT  
NOELIA LONGORIA ..... ASSISTANT SUPERINTENDENT  
MICHAEL LOVE ..... ASSISTANT SUPERINTENDENT  
JOSPEHINE RICE ..... ASSISTANT SUPERINTENDENT  
CARLA STEVENS ..... ASSISTANT SUPERINTENDENT  
KENNETH HUEWITT ..... CFO/BUSINESS MANAGER  
WANDA THOMAS ..... PEIMS COORDINATOR

## 101-913 HUMBLE ISD

KEITH LAPEZE ..... BOARD PRESIDENT  
ANGELA CONRAD ..... BOARD VICE-PRESIDENT  
HEATH RUSHING ..... BOARD SECRETARY  
CHARLES CUNNINGHAM ..... BOARD MEMBER  
BRENT ENGELAGE ..... BOARD MEMBER  
NANCY MORRISON ..... BOARD MEMBER  
ROBERT SITTON ..... BOARD MEMBER  
DR THOMAS PRICE ..... DEPUTY SUPERINTENDENT  
CATHY AIROLA ..... ASSISTANT SUPERINTENDENT  
CAROL ATWOOD ..... ASSISTANT SUPERINTENDENT  
DR ROGER BROWN ..... ASSISTANT SUPERINTENDENT  
RICK GARDNER ..... ASSISTANT SUPERINTENDENT  
MELISSA HAYHURST ..... ASSISTANT SUPERINTENDENT  
TREY KRAEMER ..... ASSISTANT SUPERINTENDENT  
ROBERT SEALE ..... ASSISTANT SUPERINTENDENT  
DEBORAH YOCHAM ..... ASSISTANT SUPERINTENDENT  
CHRISTINA MALDONADO ..... PEIMS COORDINATOR  
ROBERT SEALE ..... CFO/BUSINESS MANAGER

## 101-914 KATY ISD

REBECCA FOX ..... BOARD PRESIDENT  
ASHLEY VAN ..... BOARD VICE-PRESIDENT  
COURTNEY DOYLE ..... BOARD SECRETARY  
BRYAN MICHALSKY ..... BOARD TREASURER  
HENRY DIBRELL ..... BOARD MEMBER  
CHARLES GRIFFIN ..... BOARD MEMBER

GEORGE SCOTT ..... BOARD MEMBER  
DR JOHN ALAWNEH ..... DEPUTY SUPERINTENDENT  
DR CHRISTINE CAKSEY ..... DEPUTY SUPERINTENDENT  
TOM GUNNELL ..... DEPUTY SUPERINTENDENT  
DR FREEDA CREECH ..... ASSOCIATE SUPERINTENDENT  
LEE CREWS ..... ASSISTANT SUPERINTENDENT  
DR ANDREA GROOMS ..... ASSISTANT SUPERINTENDENT  
TORY HILL ..... ASSISTANT SUPERINTENDENT  
BONNIE HOLLAND ..... ASSISTANT SUPERINTENDENT  
STEVE ROBERTSON ..... ASSISTANT SUPERINTENDENT  
RHONDA WARD ..... ASSISTANT SUPERINTENDENT  
LYNDA BAUER ..... PEIMS COORDINATOR  
CHRISTOPHER SMITH ..... CFO/BUSINESS MANAGER

## 101-915 KLEIN ISD

STEPHEN SMITH ..... BOARD PRESIDENT  
PAUL LANHAM ..... BOARD VICE-PRESIDENT  
STEPHEN SZYMCZAK ..... BOARD SECRETARY  
RONNIE ANDERSON ..... BOARD MEMBER  
RICK MANN ..... BOARD MEMBER  
BILL PILKINGTON ..... BOARD MEMBER  
GEORGAN REITMEIER ..... BOARD MEMBER  
CURT DROUILLARD ..... ASSOCIATE SUPERINTENDENT  
KAREN FULLER ..... ASSOCIATE SUPERINTENDENT  
DR JAN MAREK ..... ASSOCIATE SUPERINTENDENT  
DR JENNY MCGOWN ..... ASSOCIATE SUPERINTENDENT  
THOMAS PETREK ..... ASSOCIATE SUPERINTENDENT  
JUDY RIMATO ..... ASSOCIATE SUPERINTENDENT  
ROBERT ROBERTSON ..... ASSOCIATE SUPERINTENDENT  
VICKI JAMES ..... PEIMS COORDINATOR  
TONYA LITTLE ..... CFO/BUSINESS MANAGER

## 101-916 LA PORTE ISD

DEE ANNE THOMSON ..... BOARD PRESIDENT  
DAVID JANDA ..... BOARD VICE-PRESIDENT  
LOIS ROGERSON ..... BOARD SECRETARY  
KATHY GREEN ..... BOARD MEMBER  
PHILLIP HOOT ..... BOARD MEMBER  
LEE WALLACE ..... BOARD MEMBER  
CHARLCYA WHEELER ..... BOARD MEMBER  
LINDA WADLEIGH ..... DEPUTY SUPERINTENDENT  
MIKE CLAUSEN ..... ASSISTANT SUPERINTENDENT  
RHONDA CUMBIE ..... CFO/BUSINESS MANAGER  
KAREN SEXTON ..... PEIMS COORDINATOR

## 101-917 PASADENA ISD

NELDA SULLIVAN ..... BOARD PRESIDENT  
FRED ROBERTS ..... BOARD VICE-PRESIDENT  
KENNY FERNANDEZ ..... BOARD SECRETARY  
VICKIE MORGAN ..... BOARD ASSISTANT SECRETARY  
JACK BAILEY ..... BOARD MEMBER  
MARSHALL KENDRICK ..... BOARD MEMBER  
MARISELLE QUIJANO-LERMA ..... BOARD MEMBER  
KAREN HICKMAN ..... DEPUTY SUPERINTENDENT  
KEVIN FORNOF ..... ASSOCIATE SUPERINTENDENT  
DR STEVE FULLEN ..... ASSOCIATE SUPERINTENDENT  
BARBARA FUQUA ..... ASSOCIATE SUPERINTENDENT  
GLORIA GALLEGOS ..... ASSOCIATE SUPERINTENDENT  
ALYTA HARRELL ..... ASSOCIATE SUPERINTENDENT  
TROY MCCARLEY ..... ASSOCIATE SUPERINTENDENT  
KEITH PALMER ..... ASSOCIATE SUPERINTENDENT  
RHONDA PARMER ..... ASSOCIATE SUPERINTENDENT  
JOHN PISCACEK ..... ASSOCIATE SUPERINTENDENT  
DR ANGELA STALLINGS ..... ASSOCIATE SUPERINTENDENT  
BETHANY JORDAN ..... CFO/BUSINESS MANAGER

# Texas Public School Districts and Charters: Board Members, Assistant Superintendents, Business Managers, and Public Education Information Management System (PEIMS) Coordinators, December 2016

BEVERLY WHITTON .....	PEIMS COORDINATOR
<b>101-919 SPRING ISD</b>	
DR DEBORAH JENSEN .....	BOARD PRESIDENT
CHRIS BELL .....	BOARD VICE-PRESIDENT
JANA GONZALES .....	BOARD SECRETARY
DONALD DAVIS .....	BOARD MEMBER
JUSTINE DURANT .....	BOARD MEMBER
DR RHONDA FAUST .....	BOARD MEMBER
JANA GONZALES .....	BOARD MEMBER
DR JULIE HILL .....	DEPUTY SUPERINTENDENT
TIFFANY DUNNE-OLDFIELD .....	ASSOCIATE SUPERINTENDENT
DR LUPITA HINOJOSA .....	ASSOCIATE SUPERINTENDENT
MARK MIRANDA .....	ASSOCIATE SUPERINTENDENT
IMELDA MARTINEZ .....	PEIMS COORDINATOR
ANN WESTBROOKS .....	CFO/BUSINESS MANAGER
<b>101-920 SPRING BRANCH ISD</b>	
KAREN PECK .....	BOARD PRESIDENT
PAM GOODSON .....	BOARD VICE-PRESIDENT
KATHERINE DAWSON .....	BOARD SECRETARY
CARTER BREED .....	BOARD MEMBER
CHRISTINA GONZALEZ .....	BOARD MEMBER
JOSEF KLAM .....	BOARD MEMBER
CHRIS VIERRA .....	BOARD MEMBER
JENNIFER BLAINE .....	ASSOCIATE SUPERINTENDENT
LINDA BUCHMAN .....	ASSOCIATE SUPERINTENDENT
MARIANNE CRIBBIN .....	ASSOCIATE SUPERINTENDENT
TYLER REAM .....	ASSOCIATE SUPERINTENDENT
ELLIOT WITNEY .....	ASSOCIATE SUPERINTENDENT
DAVID SABLATURA .....	ASSISTANT SUPERINTENDENT
DR LARRY PATRICK .....	PEIMS COORDINATOR
KAREN WILSON .....	CFO/BUSINESS MANAGER
<b>101-921 TOMBALL ISD</b>	
MICHAEL PRATT .....	BOARD PRESIDENT
KEN ODOM .....	BOARD VICE-PRESIDENT
KATHY HANDLER .....	BOARD SECRETARY
JOHN MCSTRAVICK .....	BOARD ASSISTANT SECRETARY
SAM GREGSON .....	BOARD MEMBER
MARK LEWANDOWSKI .....	BOARD MEMBER
LISA NICHOLAS .....	BOARD MEMBER
DR MARTHA SALAZAR-ZAMORA .....	ASSISTANT SUPERINTENDENT
CHRIS TROTTER .....	ASSISTANT SUPERINTENDENT
ZACH BOLES .....	CFO/BUSINESS MANAGER
JOAN DELEON .....	PEIMS COORDINATOR
CLAUDIA MUNOZ .....	CFO/BUSINESS MANAGER
JIM ROSS .....	CFO/BUSINESS MANAGER
<b>101-924 SHELDON ISD</b>	
KEN COLEMAN .....	BOARD PRESIDENT
LATRICIA CHARLOT .....	BOARD VICE-PRESIDENT
EILEEN PALMER .....	BOARD SECRETARY
DEBBIE KOLACNY .....	BOARD MEMBER
DEVORA MYLES .....	BOARD MEMBER
KEITH NORWOOD .....	BOARD MEMBER
FRED RIVAS .....	BOARD MEMBER
JOHN KIRCHNER .....	ASSISTANT SUPERINTENDENT
ABRAHAM GEORGE .....	CFO/BUSINESS MANAGER
DONNA PRUITT .....	PEIMS COORDINATOR
<b>101-925 HUFFMAN ISD</b>	
PATRICK KEITH .....	BOARD PRESIDENT
RAY BURT .....	BOARD VICE-PRESIDENT
CHARLES BARDWELL .....	BOARD SECRETARY

MATT DUTTON .....	BOARD ASSISTANT SECRETARY
ROBIN COLBERT .....	BOARD MEMBER
JERRY JONES .....	BOARD MEMBER
DEAN TINNIN .....	BOARD MEMBER
JOEL NOLTE .....	ASSISTANT SUPERINTENDENT
TIMOTHY BRITTAIN .....	CFO/BUSINESS MANAGER
CONNIE DYESS .....	PEIMS COORDINATOR

---

## 102 HARRISON COUNTY

---

<b>102-901 KARNACK ISD</b>	
RAY POLK .....	BOARD PRESIDENT
JIM MCCUTCHEMS .....	BOARD VICE-PRESIDENT
JUDY VANDEVENTER .....	BOARD SECRETARY
ROBERT BROADNAX .....	BOARD MEMBER
ELAINE JACKSON .....	BOARD MEMBER
GLORIA ROBERTS .....	BOARD MEMBER
RUSSELL WRIGHT .....	BOARD MEMBER
JAMES GHOLSON .....	CFO/BUSINESS MANAGER
KATHERINE MCANDREWS .....	PEIMS COORDINATOR
<b>102-902 MARSHALL ISD</b>	
HELEN WARWICK .....	BOARD PRESIDENT
CATHY MARSHALL .....	BOARD VICE-PRESIDENT
BRAD BURRIS .....	BOARD SECRETARY
BARBARA ALEXANDRA .....	BOARD ASSISTANT SECRETARY
BRAD HOWLETT .....	BOARD MEMBER
CHASE PALMER .....	BOARD MEMBER
CHARLES WILSON .....	BOARD MEMBER
HUTCHERSON HILL .....	ASSISTANT SUPERINTENDENT
KRISTIN BYRD .....	CFO/BUSINESS MANAGER
CALLIE DORCHESTER .....	PEIMS COORDINATOR
<b>102-903 WASKOM ISD</b>	
DANE LOYD .....	BOARD PRESIDENT
JAMES BOYD .....	BOARD VICE-PRESIDENT
SHANTA CHATMAN .....	BOARD SECRETARY
LINDA BOND .....	BOARD MEMBER
CHRISTY GENTRY .....	BOARD MEMBER
JACOB SPEIGHT .....	BOARD MEMBER
JIMMY WHORTON .....	BOARD MEMBER
NANCY DILLARD .....	CFO/BUSINESS MANAGER
DOROTHY MERCER .....	PEIMS COORDINATOR
<b>102-904 HALLSVILLE ISD</b>	
JAY NELSON .....	BOARD PRESIDENT
DALE HANEY .....	BOARD VICE-PRESIDENT
MARK KRANZ .....	BOARD SECRETARY
JASON AINSWORTH .....	BOARD ASSISTANT SECRETARY
TROY CRAFTON .....	BOARD MEMBER
LEE GAW .....	BOARD MEMBER
MONTY MEISSNER .....	BOARD MEMBER
EVE FORD .....	ASSISTANT SUPERINTENDENT
JOHN MARTIN .....	ASSISTANT SUPERINTENDENT
DAN ARRIGONA .....	CFO/BUSINESS MANAGER
JILL BUCHANAN .....	PEIMS COORDINATOR
<b>102-905 HARLETON ISD</b>	
CHARLIE MANGHAM .....	BOARD PRESIDENT
PAUL WILSON .....	BOARD VICE-PRESIDENT
ADA JACKSON .....	BOARD SECRETARY
MIKE BULLOCK .....	BOARD MEMBER
RICKEY NEWMAN .....	BOARD MEMBER
RANDY PILKINGTON .....	BOARD MEMBER
BILLY RIDGEWAY .....	BOARD MEMBER

# Texas Public School Districts and Charters: Board Members, Assistant Superintendents, Business Managers, and Public Education Information Management System (PEIMS) Coordinators, December 2016

TINA COX.....CFO/BUSINESS MANAGER  
KEVIN JONES.....PEIMS COORDINATOR

## 102-906 ELYSIAN FIELDS ISD

HAROLD COBURN.....BOARD PRESIDENT  
JULIE SIMMONS.....BOARD VICE-PRESIDENT  
DEBBIE GOYNE.....BOARD TREASURER  
ASHLEY CAUDLE.....BOARD MEMBER  
BRAD ELLIS.....BOARD MEMBER  
STEVE MATHEWS.....BOARD MEMBER  
TENA TILLER.....BOARD MEMBER  
MARTIN COBB.....CFO/BUSINESS MANAGER  
MARTIN COBB.....PEIMS COORDINATOR

## 103 HARTLEY COUNTY

### 103-901 CHANNING ISD

DAVID SPINHIRNE.....BOARD PRESIDENT  
JAY WEST.....BOARD VICE-PRESIDENT  
ZACHARY LUSK.....BOARD SECRETARY  
DALE BURSON.....BOARD MEMBER  
BOB CHRISTIAN.....BOARD MEMBER  
BENNY MOORE.....BOARD MEMBER  
CHASE POPE.....BOARD MEMBER  
ROBERT MCLAIN.....CFO/BUSINESS MANAGER  
ROBERT MCLAIN.....PEIMS COORDINATOR

### 103-902 HARTLEY ISD

WADE LENZ.....BOARD PRESIDENT  
JAMES CLARK.....BOARD VICE-PRESIDENT  
CAMILLA GREEN.....BOARD SECRETARY  
BRENDA SKALSKY.....BOARD MEMBER  
BARBARA THOMPSON.....BOARD MEMBER  
MARK WIECK.....BOARD MEMBER  
BECKY ELLIOTT.....PEIMS COORDINATOR

## 104 HASKELL COUNTY

### 104-901 HASKELL CISD

JOEY THOMAS.....BOARD PRESIDENT  
TYKE MEINZER.....BOARD VICE-PRESIDENT  
DEBBIE EARLES.....BOARD SECRETARY  
BERT ALVAREZ.....BOARD MEMBER  
PAUL LEONARD.....BOARD MEMBER  
LANCE SLOAN.....BOARD MEMBER  
JOEL TORRES.....BOARD MEMBER  
BILLIE LINDSEY.....PEIMS COORDINATOR  
BRENDA TURNER.....CFO/BUSINESS MANAGER

### 104-903 RULE ISD

SHANE LEFEVRE.....BOARD PRESIDENT  
WADE GOMILLION.....BOARD VICE-PRESIDENT  
ELAINA MATHIS.....BOARD SECRETARY  
JEREMY HERTEL.....BOARD MEMBER  
KYLE KITTLE.....BOARD MEMBER  
BRIAN MANSKE.....BOARD MEMBER  
JEFFREY MURRAY.....BOARD MEMBER  
MISTY FRITZLER.....PEIMS COORDINATOR

### 104-907 PAINT CREEK ISD

GINA BUERGER.....BOARD PRESIDENT  
KENDELL MEDFORD.....BOARD VICE-PRESIDENT  
BRUCE WATERS.....BOARD SECRETARY  
RANDY EMERT.....BOARD MEMBER  
DANA PENDERGRAFT.....BOARD MEMBER

SHERRI RAUGHTON.....BOARD MEMBER  
BARRY SHAW.....BOARD MEMBER  
SARAH MEDFORD.....CFO/BUSINESS MANAGER  
JEANIE WATERS.....PEIMS COORDINATOR

## 105 HAYS COUNTY

### 105-801 KATHERINE ANNE PORTER SCHOOL

RONNIE PINKERTON.....BOARD PRESIDENT  
LISA MCCLANANAN.....BOARD VICE-PRESIDENT  
HEATHER CARTER.....BOARD SECRETARY  
BRIAN ZIARNICK.....BOARD TREASURER  
CLARK GRAY.....BOARD MEMBER  
JAY HARGRAVE.....BOARD MEMBER  
MICHELLE PIERSOL.....BOARD MEMBER  
MARK STANDLEY.....BOARD MEMBER

### 105-802 TEXAS PREPARATORY SCHOOL

MEATRA HARRISON.....BOARD PRESIDENT  
LEAVERN JOHNSON.....BOARD SECRETARY  
MARVIN SURLS.....BOARD TREASURER  
BARBARA BROWN.....BOARD MEMBER  
TRENT SPEARS.....BOARD MEMBER  
CATHERINE CHAVEZ.....PEIMS COORDINATOR  
MARK TERRY.....CFO/BUSINESS MANAGER

### 105-803 KI CHARTER ACADEMY

LURA DAVIDSON.....BOARD PRESIDENT  
CARLTON KINCAID.....BOARD VICE-PRESIDENT  
RUBEN GARZA.....BOARD SECRETARY  
DANIEL GUERRERO.....BOARD MEMBER  
TRINIDAD SAN MIGUEL.....BOARD MEMBER

### 105-902 SAN MARCOS CISD

CLEM CANTU.....BOARD PRESIDENT  
ANNE HALSEY.....BOARD VICE-PRESIDENT  
JUAN ARREDONDO.....BOARD SECRETARY  
LUPE COSTILLA.....BOARD MEMBER  
KATHY HANSEN.....BOARD MEMBER  
JOHN MCGLOTHLIN.....BOARD MEMBER  
MARGIE VILLALPANDO.....BOARD MEMBER  
KAREN GRIFFITH.....ASSISTANT SUPERINTENDENT  
MONICA RUIZ-MILLS.....ASSISTANT SUPERINTENDENT  
WILLIE WATSON.....ASSISTANT SUPERINTENDENT  
DENISE GONZALEZ-GARCIA.....CFO/BUSINESS MANAGER  
MONICA WEAVER.....PEIMS COORDINATOR

### 105-904 DRIPPING SPRINGS ISD

CARRIE KROLL.....BOARD PRESIDENT  
BARBARA STROUD.....BOARD VICE-PRESIDENT  
SHELLY REEVES.....BOARD SECRETARY  
MARY JANE HETRICK.....BOARD MEMBER  
RON JONES.....BOARD MEMBER  
SHANNON O'CONNOR.....BOARD MEMBER  
JON THOMPSON.....BOARD MEMBER  
ELAINE COGBURN.....ASSISTANT SUPERINTENDENT  
DIANE FLAIM.....ASSISTANT SUPERINTENDENT  
ELAINE COGBURN.....CFO/BUSINESS MANAGER  
DEBBIE HIGGS.....PEIMS COORDINATOR

### 105-905 WIMBERLEY ISD

KEN STRANGE.....BOARD PRESIDENT  
GINA FULKERSON.....BOARD VICE-PRESIDENT  
JOE MALONE.....BOARD SECRETARY  
TRAVIS BROWN.....BOARD MEMBER

# Texas Public School Districts and Charters: Board Members, Assistant Superintendents, Business Managers, and Public Education Information Management System (PEIMS) Coordinators, December 2016

TRACI MAXWELL.....BOARD MEMBER  
 VICKI MCCUISTION.....BOARD MEMBER  
 DEE HOWARD.....ASSISTANT SUPERINTENDENT  
 RICK LONG.....PEIMS COORDINATOR  
 RANDY RAU.....CFO/BUSINESS MANAGER

## 105-906 HAYS CISD

HOLLY RAYMOND.....BOARD PRESIDENT  
 SANDRA BRYANT.....BOARD VICE-PRESIDENT  
 TERESA TOBIAS.....BOARD SECRETARY  
 BERT BRONAUGH.....BOARD MEMBER  
 MERIDETH KELLER.....BOARD MEMBER  
 ESPERANZA OROSCO.....BOARD MEMBER  
 WILLIE TENORIO.....BOARD MEMBER  
 CARTER SCHERFF.....DEPUTY SUPERINTENDENT  
 DR LUCIO CALZADA.....ASSISTANT SUPERINTENDENT  
 TIM PERSALL.....ASSISTANT SUPERINTENDENT  
 DANA BRAUN.....PEIMS COORDINATOR  
 RUTH ANN EVANS.....PEIMS COORDINATOR  
 ANNETTE FOLMAR.....CFO/BUSINESS MANAGER

## 106 HEMPHILL COUNTY

### 106-901 CANADIAN ISD

LARRY GATLIN.....BOARD PRESIDENT  
 COURTNEY TROLINGER.....BOARD VICE-PRESIDENT  
 LARRY SMITH.....BOARD SECRETARY  
 CODY CULWELL.....BOARD MEMBER  
 RUDY GODINO.....BOARD MEMBER  
 KYLE NORTHCOTT.....BOARD MEMBER  
 RANDY WALSER.....BOARD MEMBER  
 STEFANIE FLOWERS.....PEIMS COORDINATOR  
 CINDY MOORE.....CFO/BUSINESS MANAGER

## 107 HENDERSON COUNTY

### 107-901 ATHENS ISD

ROBERT RISKO.....BOARD PRESIDENT  
 STEVE MCELHANY.....BOARD VICE-PRESIDENT  
 ROBERT SPEARS.....BOARD SECRETARY  
 ALICEA ELLIOTT.....BOARD MEMBER  
 RENDA GARNER.....BOARD MEMBER  
 JENNIE MAHMOUD.....BOARD MEMBER  
 ERIC SMITH.....BOARD MEMBER  
 DR JANIE SIMS.....ASSISTANT SUPERINTENDENT  
 DAVID ALEXANDER.....PEIMS COORDINATOR  
 RANDY JONES.....CFO/BUSINESS MANAGER

### 107-902 BROWNSBORO ISD

BRIAN BERSANO.....BOARD PRESIDENT  
 MICHELE BLACKMON.....BOARD VICE-PRESIDENT  
 STEVE SANDERS.....BOARD SECRETARY  
 GERALD ESSARY.....BOARD MEMBER  
 WES JOHNSTON.....BOARD MEMBER  
 MICHELE RINEHART.....BOARD MEMBER  
 CODY SEALE.....BOARD MEMBER  
 DR KERI HAMPTON.....ASSISTANT SUPERINTENDENT  
 HOLLY HAGUE.....PEIMS COORDINATOR  
 JON LUNDMARK.....CFO/BUSINESS MANAGER

### 107-904 CROSS ROADS ISD

DARREN HIMES.....BOARD PRESIDENT  
 KEITH PRYOR.....BOARD VICE-PRESIDENT  
 DIANE LOCKE.....BOARD SECRETARY  
 DR WILLIAM RUSSELL GILES JR.....BOARD MEMBER

KEVIN HAZELIP.....BOARD MEMBER  
 SHELLY ROBERTSON.....BOARD MEMBER  
 MARK STILES.....BOARD MEMBER  
 JENNIFER HINNANT.....PEIMS COORDINATOR  
 ANN HORNSBY.....CFO/BUSINESS MANAGER

## 107-905 EUSTACE ISD

GARY WALSH.....BOARD PRESIDENT  
 ASHLEY MCKEE.....BOARD VICE-PRESIDENT  
 BOBBY ASHTON.....BOARD SECRETARY  
 STEVEN BELL.....BOARD MEMBER  
 JIMMY KIRKHART.....BOARD MEMBER  
 DAVID MORTON.....BOARD MEMBER  
 BILLY WALKER.....BOARD MEMBER  
 JANICE BEASLEY.....ASSISTANT SUPERINTENDENT  
 STAN SOWERS.....ASSISTANT SUPERINTENDENT  
 KAREN THOMPSON.....PEIMS COORDINATOR  
 CAROL WARREN.....CFO/BUSINESS MANAGER

## 107-906 MALAKOFF ISD

RICK VIERGEGE.....BOARD PRESIDENT  
 JASON DALRYMPLE.....BOARD VICE-PRESIDENT  
 TIM MATTINGLY.....BOARD SECRETARY  
 MIKE MONROE.....BOARD MEMBER  
 JERRY SPIVEY.....BOARD MEMBER  
 GARY WOOLVERTON.....BOARD MEMBER  
 DUSTIN YOUNGMAN.....BOARD MEMBER  
 SYBIL NORRIS.....ASSISTANT SUPERINTENDENT  
 SYBIL NORRIS.....PEIMS COORDINATOR  
 KIM SPENCER.....CFO/BUSINESS MANAGER

## 107-907 TRINIDAD ISD

ERIC AIRHEART.....BOARD PRESIDENT  
 RICKY STANFIELD.....BOARD VICE-PRESIDENT  
 BRIAN SNIDER.....BOARD SECRETARY  
 MIKE AIRHEART.....BOARD MEMBER  
 BILLY HORNBuckle.....BOARD MEMBER  
 STEPHANIE RAMSEY.....BOARD MEMBER  
 BILL TART.....BOARD MEMBER  
 ELAINE GREENHAW.....PEIMS COORDINATOR  
 BRANDON LOONEY.....CFO/BUSINESS MANAGER

## 107-908 MURCHISON ISD

MIKE DAVIS.....BOARD PRESIDENT  
 NANCY MCCALL.....BOARD VICE-PRESIDENT  
 NELDA TILLISON.....BOARD TREASURER  
 DONALD GOINES.....BOARD MEMBER  
 GAYLA ROBERTS.....BOARD MEMBER  
 SHERYL SIMS.....BOARD MEMBER  
 LLOYD SMITH.....BOARD MEMBER  
 NICOLE NIX.....PEIMS COORDINATOR

## 107-910 LAPOYNOR ISD

KEITH BRISTOW.....BOARD MEMBER  
 PATRICK DEBUSK.....BOARD MEMBER  
 BRYAN FORESTER.....BOARD MEMBER  
 JACOB HAYNES.....BOARD MEMBER  
 RICHARD HOLCOMB.....BOARD MEMBER  
 RYAN REYNOLDS.....BOARD MEMBER  
 KYLE RILEY.....BOARD MEMBER  
 CHERI ANDERSON.....PEIMS COORDINATOR  
 KENDRA SCARBOROUGH.....CFO/BUSINESS MANAGER

# Texas Public School Districts and Charters: Board Members, Assistant Superintendents, Business Managers, and Public Education Information Management System (PEIMS) Coordinators, December 2016

## 108 HIDALGO COUNTY

### 108-802 HORIZON MONTESSORI PUBLIC SCHOOLS

ALIM ANSARI.....BOARD PRESIDENT  
 RANDALL SUMMERS.....BOARD VICE-PRESIDENT  
 JAMES HAYES.....BOARD SECRETARY  
 TINA GARZA.....PEIMS COORDINATOR

### 108-804 MIDVALLEY ACADEMY CHARTER DISTRICT

DAVID OJEDA.....BOARD PRESIDENT  
 SAN JUANITA VILLA.....BOARD VICE-PRESIDENT  
 AMANCIO CHAPA.....BOARD SECRETARY  
 GUILLERMO RUIZ.....BOARD MEMBER  
 RUDY TELLES.....BOARD MEMBER  
 MARY CANO.....PEIMS COORDINATOR  
 MYRIAM RIOS.....CFO/BUSINESS MANAGER

### 108-807 IDEA PUBLIC SCHOOLS

WILLIAM MARTIN.....BOARD PRESIDENT  
 REBA CARDENAS MCNAIR.....BOARD VICE-PRESIDENT  
 ALFRED LOPEZ.....BOARD SECRETARY  
 R DAVID GUERRA.....BOARD TREASURER  
 DAVID EARL.....BOARD MEMBER  
 HUMBERTO GARCIA.....BOARD MEMBER  
 XENIA GARZA.....BOARD MEMBER  
 DAVID HANDLEY.....BOARD MEMBER  
 GABRIEL PUENTE.....BOARD MEMBER  
 SERGIO SANCHEZ.....BOARD MEMBER  
 RYAN VAUGHAN.....BOARD MEMBER  
 ERIC ZIEHE.....BOARD MEMBER  
 CINDY MARTINEZ.....PEIMS COORDINATOR

### 108-808 VANGUARD ACADEMY

PAUL MARTIN MOORE.....BOARD PRESIDENT  
 RICHARD GARZA.....BOARD VICE-PRESIDENT  
 ANDREW ALMAGUER.....BOARD SECRETARY  
 LUZELMA CANALES.....BOARD MEMBER  
 SHARON MCGHEE.....BOARD MEMBER  
 MARY DE LA GARZA.....CFO/BUSINESS MANAGER

### 108-809 EXCELLENCE IN LEADERSHIP ACADEMY

NARCEDALIA GARZA.....BOARD PRESIDENT  
 FRANCISCO FLORES.....BOARD VICE-PRESIDENT  
 JUAN LOZANO.....BOARD TREASURER  
 CYDA ALFARO.....CFO/BUSINESS MANAGER  
 JESSICA MORADO.....PEIMS COORDINATOR

### 108-902 DONNA ISD

EFREN CENICEROS.....BOARD PRESIDENT  
 VALENTIN GUERRERO.....BOARD VICE-PRESIDENT  
 ALICIA REYNA.....BOARD SECRETARY  
 ELOY AVILA.....BOARD MEMBER  
 JOHN BILLMAN.....BOARD MEMBER  
 DR DONNA MERY.....BOARD MEMBER  
 EVA WATTS.....BOARD MEMBER  
 VELMA RANGEL.....ASSISTANT SUPERINTENDENT  
 JOSE VILLANUEVA.....ASSISTANT SUPERINTENDENT  
 JOSE PEREZ.....PEIMS COORDINATOR  
 MARICELA VALDEZ.....CFO/BUSINESS MANAGER

### 108-903 EDCOUCH-ELSA ISD

VICTOR DE LA CRUZ.....BOARD PRESIDENT  
 JOSE LUIS SALDIVAR.....BOARD VICE-PRESIDENT  
 EUSEBIO NAVA.....BOARD SECRETARY  
 TORRES FERNANDO.....BOARD MEMBER

GENESIS MONTALVO.....BOARD MEMBER  
 JASON PENA.....BOARD MEMBER  
 JUAN YBARRA.....BOARD MEMBER  
 CARLOS CANTU.....CFO/BUSINESS MANAGER  
 EVA NORIEGA.....PEIMS COORDINATOR

### 108-904 EDINBURG CISD

OSCAR SALINAS.....BOARD PRESIDENT  
 JAIME SOLIS.....BOARD VICE-PRESIDENT  
 JUAN PALACIOS.....BOARD SECRETARY  
 CARMEN GONZALEZ.....BOARD MEMBER  
 ROBERTO PENA.....BOARD MEMBER  
 XAVIER SALINAS.....BOARD MEMBER  
 ELLIE TORRES.....BOARD MEMBER  
 RONALDO CAVAZOS.....ASSISTANT SUPERINTENDENT  
 EDUARDO MORENO.....ASSISTANT SUPERINTENDENT  
 DR REBECCA MORRISON.....ASSISTANT SUPERINTENDENT  
 MARIO SALINAS.....ASSISTANT SUPERINTENDENT  
 EVA TORRES.....ASSISTANT SUPERINTENDENT  
 SYLVIA GARCIA.....CFO/BUSINESS MANAGER  
 ALMA MORON.....PEIMS COORDINATOR

### 108-905 HIDALGO ISD

RAYMUNDO MARTINEZ.....BOARD PRESIDENT  
 BLANCA LARA.....BOARD VICE-PRESIDENT  
 BENJAMIN ARJONA.....BOARD SECRETARY  
 RODOLFO FRANZ.....BOARD TREASURER  
 YESENIA AYALA.....BOARD MEMBER  
 CARLOS CARDOZA.....BOARD MEMBER  
 NORMA GARZA-TORRES.....BOARD MEMBER  
 NOEMI SOLIS.....CFO/BUSINESS MANAGER  
 MARY VILLEGAS.....PEIMS COORDINATOR

### 108-906 MCALLEN ISD

SAM SALDIVAR.....BOARD PRESIDENT  
 MARCO SUAREZ.....BOARD VICE-PRESIDENT  
 TONY FORINA.....BOARD SECRETARY  
 CONRADO ALVARADO.....BOARD MEMBER  
 JOHNATHAN BALL.....BOARD MEMBER  
 LAWRENCE ESPARZA.....BOARD MEMBER  
 DANIEL VELA.....BOARD MEMBER  
 BRIDGETTE VIEH.....ASSOCIATE SUPERINTENDENT  
 DR MIKE BARRERA.....ASSISTANT SUPERINTENDENT  
 DR SYLVIA IBARRA.....ASSISTANT SUPERINTENDENT  
 TODD MILLER.....ASSISTANT SUPERINTENDENT  
 ROBERTO GARCIA.....PEIMS COORDINATOR  
 CYNTHIA MEDRANO RICHARDS.....CFO/BUSINESS MANAGER

### 108-907 MERCEDES ISD

ELVIA SANDOVAL.....BOARD PRESIDENT  
 BRIAN ACOSTA.....BOARD VICE-PRESIDENT  
 HORACIO PEQUENO.....BOARD SECRETARY  
 GEORGE CARDENAS.....BOARD MEMBER  
 MARIO GARCIA.....BOARD MEMBER  
 RICH GARZA.....BOARD MEMBER  
 EDDIE HOWELL.....BOARD MEMBER  
 DR DANA YATES.....ASSISTANT SUPERINTENDENT  
 OLGA HINDS.....CFO/BUSINESS MANAGER  
 SANDRA TORRES.....PEIMS COORDINATOR

### 108-908 MISSION CISD

PATRICIA OCANA-OLIVAREZ.....BOARD PRESIDENT  
 ROY VELA.....BOARD VICE-PRESIDENT  
 PETRA RAMIREZ.....BOARD SECRETARY  
 CHARLIE GARCIA.....BOARD MEMBER



# Texas Public School Districts and Charters: Board Members, Assistant Superintendents, Business Managers, and Public Education Information Management System (PEIMS) Coordinators, December 2016

MINNIE RODGERS.....BOARD MEMBER  
 DR SONIA TREVINO.....BOARD MEMBER  
 JERRY ZAMORA.....BOARD MEMBER  
 RICARDO RIVERA.....ASSISTANT SUPERINTENDENT  
 RUMALDA RUIZ.....ASSISTANT SUPERINTENDENT  
 MARIO SOLIS.....ASSISTANT SUPERINTENDENT  
 CRIS VALDEZ.....ASSISTANT SUPERINTENDENT  
 JORGE CAVAZOS.....PEIMS COORDINATOR

### 108-909 PHARR-SAN JUAN-ALAMO ISD

GUADALUPE RODRIGUEZ.....BOARD PRESIDENT  
 BEN GARZA.....BOARD VICE-PRESIDENT  
 JESUS VELA.....BOARD SECRETARY  
 HUMBERTO RODRIGUEZ.....BOARD ASSISTANT SECRETARY  
 ROLANDO CANTU.....BOARD MEMBER  
 REYMUNDO GONZALEZ.....BOARD MEMBER  
 VICTOR PEREZ.....BOARD MEMBER  
 JUAN ALVAREZ.....ASSISTANT SUPERINTENDENT  
 RENE CAMPOS.....ASSISTANT SUPERINTENDENT  
 DR LETICIA PENA.....ASSISTANT SUPERINTENDENT  
 JANET ROBLES.....ASSISTANT SUPERINTENDENT  
 DIANA PEREZ.....PEIMS COORDINATOR

### 108-910 PROGRESO ISD

FRANK ALANIS.....BOARD PRESIDENT  
 JUAN RAMOS.....BOARD VICE-PRESIDENT  
 ALEJANDRO ALANIS.....BOARD SECRETARY  
 LUIS LOPEZ.....BOARD TREASURER  
 ROBERT GARCIA.....BOARD MEMBER  
 LEO RODRIGUEZ.....BOARD MEMBER  
 LYZETTE VILLARREAL.....BOARD MEMBER  
 WILFREDO MATA.....CFO/BUSINESS MANAGER  
 JESUS PECINA.....PEIMS COORDINATOR

### 108-911 SHARYLAND ISD

DR NOE OLIVEIRA.....BOARD PRESIDENT  
 JULIO CERDA.....BOARD VICE-PRESIDENT  
 MELISSA SMITH.....BOARD SECRETARY  
 JOSE GARCIA.....BOARD ASSISTANT SECRETARY  
 DR NOEL GARZA.....BOARD MEMBER  
 RICKY LONGORIA.....BOARD MEMBER  
 KEITH PADILLA.....BOARD MEMBER  
 CONNIE LOPEZ.....ASSISTANT SUPERINTENDENT  
 PAMELA MONTALVO.....ASSISTANT SUPERINTENDENT  
 CONNIE LOPEZ.....CFO/BUSINESS MANAGER  
 DEVAUGHN RESCZENSKI.....PEIMS COORDINATOR

### 108-912 LA JOYA ISD

OSCAR SALINAS.....BOARD PRESIDENT  
 ARMIN GARZA.....BOARD VICE-PRESIDENT  
 CLAUDIA OCHOA.....BOARD SECRETARY  
 JOHNN ALANIZ.....BOARD MEMBER  
 ALEJANDRO CANTU.....BOARD MEMBER  
 JUAN GARZA.....BOARD MEMBER  
 JUAN PENA.....BOARD MEMBER  
 GISELA SAENZ.....ASSISTANT SUPERINTENDENT  
 BELINDA PUENTE.....PEIMS COORDINATOR  
 ALFREDO VELA.....CFO/BUSINESS MANAGER

### 108-913 WESLACO ISD

ERASMO LOPEZ.....BOARD PRESIDENT  
 OSCAR CABALLERO.....BOARD VICE-PRESIDENT  
 ISIDORO NIETO.....BOARD SECRETARY  
 ANDREW GONZALEZ.....BOARD MEMBER  
 PATRICK KENNEDY.....BOARD MEMBER

DR RICHARD RIVERA.....BOARD MEMBER  
 SERGIO GARCIA.....ASSISTANT SUPERINTENDENT  
 SUSAN PETERSON.....ASSISTANT SUPERINTENDENT  
 XAVIER SALINAS.....ASSISTANT SUPERINTENDENT  
 ANDRES SANCHEZ.....ASSISTANT SUPERINTENDENT  
 JUAN RUELAS.....PEIMS COORDINATOR  
 ANDRES SANCHEZ.....CFO/BUSINESS MANAGER

### 108-914 LA VILLA ISD

IGNACIO LOPEZ.....BOARD PRESIDENT  
 JAVIER GARZA.....BOARD VICE-PRESIDENT  
 PEDRO MATA.....BOARD SECRETARY  
 ERICA GARZA.....BOARD ASSISTANT SECRETARY  
 GILBERTO HINOJOSA.....BOARD MEMBER  
 BENJAMIN PEREZ.....BOARD MEMBER  
 MARK ROMERO.....BOARD MEMBER  
 AGUSTIN CERVANTES.....PEIMS COORDINATOR  
 MONICA MATA.....CFO/BUSINESS MANAGER

### 108-915 MONTE ALTO ISD

TERESA DEL TORO.....BOARD PRESIDENT  
 OLGA CHAPA.....BOARD VICE-PRESIDENT  
 GLORIA GARATE.....BOARD SECRETARY  
 JUAN RODRIGUEZ.....BOARD SECRETARY  
 RICARDO LOPEZ.....BOARD MEMBER  
 RAUL VALDEZ.....BOARD MEMBER  
 CONNIE VILLANUEVA.....BOARD MEMBER  
 VICKI PEREZ.....CFO/BUSINESS MANAGER

### 108-916 VALLEY VIEW ISD

FRANCISCO JIMENEZ.....BOARD PRESIDENT  
 JOSE ROSILLO.....BOARD VICE-PRESIDENT  
 NOE PRUNEDA.....BOARD SECRETARY  
 RICARDO CORTEZ.....BOARD ASSISTANT SECRETARY  
 SUSANA ARREDONDO.....BOARD MEMBER  
 EFRAIN PEREZ.....BOARD MEMBER  
 JUAN PIMENTEL.....BOARD MEMBER  
 ROLANDO MORENO.....CFO/BUSINESS MANAGER  
 SANDRA LEE RODRIGUEZ.....PEIMS COORDINATOR

---

## 109 HILL COUNTY

---

### 109-901 ABBOTT ISD

RONDA BALLEW.....BOARD PRESIDENT  
 BOB PUSTEJOVSKY.....BOARD VICE-PRESIDENT  
 CAROLE MOORE.....BOARD SECRETARY  
 TOM MAREK.....BOARD MEMBER  
 PERRY MILLER.....BOARD MEMBER  
 TIM RUSSELL.....BOARD MEMBER  
 LANCE SULLINS.....BOARD MEMBER  
 SHELLY PUSTEJOVSKY.....PEIMS COORDINATOR

### 109-902 BYNUM ISD

ROBERT HOPSON.....BOARD PRESIDENT  
 GRIFF HARRIS.....BOARD VICE-PRESIDENT  
 RICK REED.....BOARD SECRETARY  
 HUNTER BARNES.....BOARD MEMBER  
 KENNETH BROWN.....BOARD MEMBER  
 JASON DAGNER.....BOARD MEMBER  
 TIM MCGINTY.....BOARD MEMBER  
 LARRY MYNARCIC.....PEIMS COORDINATOR  
 LORI YOUNGBLOOD.....CFO/BUSINESS MANAGER

### 109-903 COVINGTON ISD

ANDY LOPEZ.....BOARD PRESIDENT

# Texas Public School Districts and Charters: Board Members, Assistant Superintendents, Business Managers, and Public Education Information Management System (PEIMS) Coordinators, December 2016

DAVID JOHNSON.....BOARD VICE-PRESIDENT  
 ELDON KIBLINGER.....BOARD SECRETARY  
 ALISHA JOHNSON.....BOARD MEMBER  
 CHRIS LIDSTER.....BOARD MEMBER  
 PAULA RATLIFF.....BOARD MEMBER  
 GEORGIA WHITTINGTON.....BOARD MEMBER  
 PAM FRAZIER.....CFO/BUSINESS MANAGER  
 PAM FRAZIER.....PEIMS COORDINATOR

## 109-904 HILLSBORO ISD

DR CHRISTOPHER TEAGUE.....BOARD PRESIDENT  
 GUADALUPE MANCHA.....BOARD VICE-PRESIDENT  
 JOHN SAWYER.....BOARD SECRETARY  
 NORMAN BAKER.....BOARD MEMBER  
 GERARDO CARBAJAL.....BOARD MEMBER  
 STEPHANIE JOHNSON.....BOARD MEMBER  
 DR AMANDA SCARBOROUGH.....BOARD MEMBER  
 LEAH DIVIN.....PEIMS COORDINATOR  
 DALE SNYDER.....CFO/BUSINESS MANAGER

## 109-905 HUBBARD ISD

LARRY HAWTHORNE.....BOARD PRESIDENT  
 CHARLIE PIERCE.....BOARD VICE-PRESIDENT  
 PAUL MORRIS.....BOARD SECRETARY  
 SHAWN GILLHAM.....BOARD MEMBER  
 DAVID HOWARD.....BOARD MEMBER  
 LARRY MCCLINTON.....BOARD MEMBER  
 KAREN RYMAN.....BOARD MEMBER  
 VICKIE LITTTRELL.....CFO/BUSINESS MANAGER  
 DANA WILSON.....PEIMS COORDINATOR

## 109-907 ITASCA ISD

BRIAN BASSETT.....BOARD PRESIDENT  
 MARK FEHNEL.....BOARD VICE-PRESIDENT  
 KENDRA MARKWARDT.....BOARD SECRETARY  
 SUSAN BASON.....BOARD MEMBER  
 ELIZABETH CERVANTES.....BOARD MEMBER  
 KEVIN CORDELL.....BOARD MEMBER  
 CASSANDRA MAY.....BOARD MEMBER  
 FELICIA COLEMAN.....PEIMS COORDINATOR  
 KIM EADDY.....CFO/BUSINESS MANAGER

## 109-908 MALONE ISD

LARRY HANCOCK.....BOARD PRESIDENT  
 ILA CHRISTIAN.....BOARD SECRETARY  
 COLE BRISCO.....BOARD MEMBER  
 GARY FREELS.....BOARD MEMBER  
 GREG MADDOX.....BOARD MEMBER  
 ENEREO PINEDA.....BOARD MEMBER  
 CORY TROMPLER.....BOARD MEMBER

## 109-910 MOUNT CALM ISD

MICHELLE BAROTT.....BOARD PRESIDENT  
 LUPE MARTINEZ.....BOARD VICE-PRESIDENT  
 PAUL PICK.....BOARD VICE-PRESIDENT  
 REGINA KRAAYVANGER.....BOARD SECRETARY  
 BRIAN DUNLAP.....BOARD MEMBER  
 REBECCA GORDON.....BOARD MEMBER  
 KEITH MCCAGHREN.....BOARD MEMBER  
 KRISTI HAWKINS.....CFO/BUSINESS MANAGER  
 LADONNA LONG.....PEIMS COORDINATOR

## 109-911 WHITNEY ISD

RAY MABRY.....BOARD PRESIDENT  
 BRAD BRUNETT.....BOARD VICE-PRESIDENT

KAREN LOCHRIDGE.....BOARD SECRETARY  
 ANNETTE AYERS.....BOARD MEMBER  
 BOBBY CRYNS.....BOARD MEMBER  
 JILL HALL.....BOARD MEMBER  
 DONOVAN LEECH.....BOARD MEMBER  
 GENE SOLIS.....AREA SUPERINTENDENT  
 MELODY HALEY.....ASSISTANT SUPERINTENDENT  
 CINDY BELLAH.....PEIMS COORDINATOR  
 DEE JOHNSON.....CFO/BUSINESS MANAGER

## 109-912 AQUILLA ISD

DAVID SNIPES.....BOARD PRESIDENT  
 COLTER SNIPES.....BOARD VICE-PRESIDENT  
 DANNY BURKHART.....BOARD MEMBER  
 TIM HENDERSON.....BOARD MEMBER  
 MIKE MCKIBBION.....BOARD MEMBER  
 FRANK URBANOVSKY.....BOARD MEMBER  
 PAM HORTON.....PEIMS COORDINATOR  
 CHERYL SNIPES.....CFO/BUSINESS MANAGER

## 109-913 BLUM ISD

RICHARD MCPHERSON.....BOARD PRESIDENT  
 STEVE GANT.....BOARD VICE-PRESIDENT  
 STEVE STONE.....BOARD SECRETARY  
 JONATHAN ARRINGTON.....BOARD MEMBER  
 JAMES KOONSMAN.....BOARD MEMBER  
 JOE MAXWELL.....BOARD MEMBER  
 DENVER VARDEMAN.....BOARD MEMBER  
 PAULA FRENCH.....PEIMS COORDINATOR

## 109-914 PENELOPE ISD

DAVID KUCERA.....BOARD PRESIDENT  
 KAREN OSBORNE.....BOARD VICE-PRESIDENT  
 DAVID HOLUB.....BOARD SECRETARY  
 LISA KASBERG.....BOARD MEMBER  
 MARCELLA SINKULE.....BOARD MEMBER  
 GLORIA WALTON.....PEIMS COORDINATOR

---

## 110 HOCKLEY COUNTY

---

### 110-901 ANTON ISD

BRYAN REED.....BOARD PRESIDENT  
 JENNY LOPEZ.....BOARD VICE-PRESIDENT  
 KIRK CARLISLE.....BOARD SECRETARY  
 JR ALAFA.....BOARD MEMBER  
 CHRIS CASTILLO.....BOARD MEMBER  
 SHAYNE HODGES.....BOARD MEMBER  
 MANDY THOMAS.....BOARD MEMBER

### 110-902 LEVELLAND ISD

FE SHAHEEN.....BOARD PRESIDENT  
 TANIA MOODY.....BOARD VICE-PRESIDENT  
 RUSTY GIBSON.....BOARD SECRETARY  
 DEETTE EDENS.....BOARD MEMBER  
 PAUL OCHOA.....BOARD MEMBER  
 GLEN SMITH.....BOARD MEMBER  
 RONNIE WATKINS.....BOARD MEMBER  
 TAMMY MCDANIEL.....PEIMS COORDINATOR  
 LANCE TERRELL.....CFO/BUSINESS MANAGER

### 110-905 ROPES ISD

MIKE HENSON.....BOARD PRESIDENT  
 MIKE METZIG.....BOARD VICE-PRESIDENT  
 MONICA ESCANDON.....BOARD SECRETARY  
 LUKE ANDERSON.....BOARD MEMBER

# Texas Public School Districts and Charters: Board Members, Assistant Superintendents, Business Managers, and Public Education Information Management System (PEIMS) Coordinators, December 2016

DANNY OCHOA.....BOARD MEMBER  
 CODY REEP.....BOARD MEMBER  
 DONALD RHOADS.....BOARD MEMBER  
 DELINDA DELGADO.....PEIMS COORDINATOR

### 110-906 SMYER ISD

DARREN ROBERTSON.....BOARD PRESIDENT  
 JUAN CAVAZOS.....BOARD VICE-PRESIDENT  
 ANTHONY MAYE.....BOARD SECRETARY  
 BRYAN FOWLER.....BOARD MEMBER  
 BRUCE FOWLER.....BOARD MEMBER  
 BRAD LOCKE.....BOARD MEMBER  
 JUAN RAMIREZ.....BOARD MEMBER  
 DONNA ROBERTSON.....PEIMS COORDINATOR

### 110-907 SUNDOWN ISD

DOUG PRECURE.....BOARD PRESIDENT  
 JOE HINSON.....BOARD VICE-PRESIDENT  
 DELWIN BRITTON.....BOARD MEMBER  
 WAYNE HAGGERTON.....BOARD MEMBER  
 DANNY RANDOLPH.....BOARD MEMBER  
 FERNANDO SANCHEZ.....BOARD MEMBER  
 LORALEE VAN WETTERING.....BOARD MEMBER  
 CLELIA CASTILLO.....PEIMS COORDINATOR  
 KRIS THOMS.....CFO/BUSINESS MANAGER

### 110-908 WHITHARRAL ISD

JOHN DUKATNIK.....BOARD PRESIDENT  
 CHAD PENDERGRASS.....BOARD VICE-PRESIDENT  
 LISA RUTLEDGE.....BOARD SECRETARY  
 JASON DOBROVOLNY.....BOARD MEMBER  
 SCOTT GAGE.....BOARD MEMBER  
 BJ KENNEDY.....BOARD MEMBER  
 GEORGE NICKELSON.....BOARD MEMBER  
 GAYLE BRANCH.....CFO/BUSINESS MANAGER  
 TERRY MORRIS.....PEIMS COORDINATOR

## 111 HOOD COUNTY

### 111-901 GRANBURY ISD

MARK JACKSON.....BOARD PRESIDENT  
 NANCY ALANA.....BOARD VICE-PRESIDENT  
 MICKY SHEARON.....BOARD SECRETARY  
 DR BARBARA HERRINGTON.....BOARD MEMBER  
 CHRIS TACKETT.....BOARD MEMBER  
 BARBARA TOWNSEND.....BOARD MEMBER  
 BJ WALLACE.....BOARD MEMBER  
 RON HOLMGREEN.....ASSISTANT SUPERINTENDENT  
 DOBIE WILLIAMS.....ASSISTANT SUPERINTENDENT  
 JUDY WHITEFIELD.....PEIMS COORDINATOR  
 DOBIE WILLIAMS.....CFO/BUSINESS MANAGER

### 111-902 LIPAN ISD

JOHN COOPER.....BOARD PRESIDENT  
 TODD TUGGLE.....BOARD VICE-PRESIDENT  
 WALTER BALDREE.....BOARD SECRETARY  
 CHRIS COGDILL.....BOARD MEMBER  
 ELLYN GROVE.....BOARD MEMBER  
 MARK PENDERGRASS.....BOARD MEMBER  
 PHILLIP TARPLEY.....BOARD MEMBER  
 SANDY HOWARD.....PEIMS COORDINATOR

### 111-903 TOLAR ISD

BRIAN THOMAS.....BOARD PRESIDENT  
 TERRY LEATHERMAN.....BOARD VICE-PRESIDENT

DALTON NIX.....BOARD SECRETARY  
 BILL GILLIAM.....BOARD MEMBER  
 BROOKS GOODSON.....BOARD MEMBER  
 KRIS HALL.....BOARD MEMBER  
 JOSH SWAIM.....BOARD MEMBER  
 VICKI CARR.....CFO/BUSINESS MANAGER  
 VICKI CARR.....PEIMS COORDINATOR

## 112 HOPKINS COUNTY

### 112-901 SULPHUR SPRINGS ISD

DON SAPAUGH.....BOARD PRESIDENT  
 JOHN PRICKETTE.....BOARD VICE-PRESIDENT  
 LEESA TOLIVER.....BOARD SECRETARY  
 ROBERT CODY.....BOARD MEMBER  
 JASON DIETZE.....BOARD MEMBER  
 ROBBIN VAUGHN.....BOARD MEMBER  
 KERRY WRIGHT.....BOARD MEMBER  
 KRISTIN MONK.....ASSISTANT SUPERINTENDENT  
 JOSH WILLIAMS.....ASSISTANT SUPERINTENDENT  
 JASON EVANS.....PEIMS COORDINATOR  
 SHERRY MCGRAW.....CFO/BUSINESS MANAGER

### 112-905 CUMBY ISD

JASON HUDSON.....BOARD PRESIDENT  
 TAMMY GILES.....BOARD VICE-PRESIDENT  
 JESSE HEER.....BOARD SECRETARY  
 TONY AGUILAR.....BOARD MEMBER  
 JODY JARVIS.....BOARD MEMBER  
 JEFF KINSEY.....BOARD MEMBER  
 DAVID TREMOR.....BOARD MEMBER  
 CINDY MANNON.....PEIMS COORDINATOR  
 MEGAN PETTY.....CFO/BUSINESS MANAGER

### 112-906 NORTH HOPKINS ISD

ALLEN JOSLIN.....BOARD PRESIDENT  
 LORI TIMKO.....BOARD PRESIDENT  
 ROBERT MCPHERSON.....BOARD VICE-PRESIDENT  
 RACHELLE SILLS.....BOARD SECRETARY  
 DAVID JAMES.....BOARD MEMBER  
 BRIAN LEWIS.....BOARD MEMBER  
 SHERRY SMIDDY.....BOARD MEMBER  
 PAM MANNIS.....PEIMS COORDINATOR  
 JAN VAUGHN.....CFO/BUSINESS MANAGER

### 112-907 MILLER GROVE ISD

ERIC MABE.....BOARD PRESIDENT  
 LEWIS RUSSELL.....BOARD VICE-PRESIDENT  
 BRIAN LENNON.....BOARD SECRETARY  
 KRISTI BURNETT.....BOARD MEMBER  
 BRANDON DARROW.....BOARD MEMBER  
 BRET GARRETT.....BOARD MEMBER  
 DOUG HALL.....BOARD MEMBER  
 LAURIE MEADOWS.....PEIMS COORDINATOR  
 JANICE TEER.....CFO/BUSINESS MANAGER

### 112-908 COMO-PICKTON CISD

GREG ANGLIN.....BOARD PRESIDENT  
 D J CARR.....BOARD VICE-PRESIDENT  
 SHAWN CARPENTER.....BOARD SECRETARY  
 J J CUMMINGS.....BOARD MEMBER  
 MARK HUMPHREY.....BOARD MEMBER  
 JIM MURRAY.....BOARD MEMBER  
 GERALD WALTERS.....BOARD MEMBER  
 LENISE BOSEMAN.....CFO/BUSINESS MANAGER

# Texas Public School Districts and Charters: Board Members, Assistant Superintendents, Business Managers, and Public Education Information Management System (PEIMS) Coordinators, December 2016

KARLA JACKS ..... PEIMS COORDINATOR

## 112-909 SALTILLO ISD

BARRY BREWER ..... BOARD PRESIDENT  
 CHAD NEAL ..... BOARD SECRETARY  
 RUSTY DANIEL ..... BOARD MEMBER  
 RANDY JOHNSON ..... BOARD MEMBER  
 MARK SUSTAIRE ..... BOARD MEMBER  
 CHIP TULLY ..... BOARD MEMBER  
 JERRY ENGLISH ..... PEIMS COORDINATOR  
 JANICE TEER ..... CFO/BUSINESS MANAGER  
 JANICE TEER ..... PEIMS COORDINATOR

## 112-910 SULPHUR BLUFF ISD

TERRY GOLDSMITH ..... BOARD PRESIDENT  
 TONEY HURLEY ..... BOARD VICE-PRESIDENT  
 BILLY EMERSON ..... BOARD SECRETARY  
 CHRIS BASSHAM ..... BOARD MEMBER  
 BRIAN DORNER ..... BOARD MEMBER  
 DONNIE POWERS ..... BOARD MEMBER  
 TYLOR SOUTH ..... BOARD MEMBER  
 SHARON COX ..... PEIMS COORDINATOR  
 JANICE TEER ..... CFO/BUSINESS MANAGER

---

## 113 HOUSTON COUNTY

---

### 113-901 CROCKETT ISD

LELA WHEELER ..... BOARD PRESIDENT  
 TREY YOUNG ..... BOARD VICE-PRESIDENT  
 KAREN JOHNSON ..... BOARD SECRETARY  
 MO AMJAD ..... BOARD MEMBER  
 JOSH CRABTREE ..... BOARD MEMBER  
 DR JOHN GARNER ..... BOARD MEMBER  
 ROY JOHNSON ..... BOARD MEMBER  
 WENDY TULLOS ..... ASSISTANT SUPERINTENDENT  
 GAIL HANSON ..... CFO/BUSINESS MANAGER  
 RHONDA KENDRICK ..... PEIMS COORDINATOR

### 113-902 GRAPELAND ISD

EDDIE CHILDRESS ..... BOARD PRESIDENT  
 JAMES MARTIN ..... BOARD VICE-PRESIDENT  
 PAUL OLIVER ..... BOARD SECRETARY  
 ALLEN CHEATHAM ..... BOARD MEMBER  
 MELISSA COBB ..... BOARD MEMBER  
 JOSH GOOLSBY ..... BOARD MEMBER  
 MITCHELL HUFF ..... BOARD MEMBER  
 BONNIE HOOPER ..... CFO/BUSINESS MANAGER  
 KATHY RICHMOND ..... PEIMS COORDINATOR

### 113-903 LOVELADY ISD

BRUCE MONK ..... BOARD PRESIDENT  
 CHRIS STARN ..... BOARD SECRETARY  
 PATRICK ALLEN ..... BOARD MEMBER  
 JOHN BURLESON ..... BOARD MEMBER  
 MICHELE MURRAY ..... BOARD MEMBER  
 ROBIN ROBINSON ..... BOARD MEMBER  
 JOEL SHOEMAKER ..... BOARD MEMBER  
 RHONDA STONE ..... CFO/BUSINESS MANAGER

### 113-905 LATEXO ISD

WILLIE PATTON ..... BOARD PRESIDENT  
 DENINE GIBBINS ..... BOARD VICE-PRESIDENT  
 BOBBIE FRIZZELL ..... BOARD SECRETARY  
 DANNY GIBSON ..... BOARD MEMBER  
 CHRIS MORRIS ..... BOARD MEMBER

RICHARD SMITH ..... BOARD MEMBER  
 JO LANE ..... CFO/BUSINESS MANAGER  
 JULIE MARTIN ..... PEIMS COORDINATOR

## 113-906 KENNARD ISD

TOD ENGLISH ..... BOARD PRESIDENT  
 REBECCA PARKER ..... BOARD VICE-PRESIDENT  
 RONNIE GLADDEN ..... BOARD SECRETARY  
 CREST ADAIR ..... BOARD MEMBER  
 JOSH BOBBITT ..... BOARD MEMBER  
 SHELLI COLE ..... BOARD MEMBER  
 TONY CURRIE ..... BOARD MEMBER  
 CARI PARRISH ..... CFO/BUSINESS MANAGER  
 LISA WALLING ..... PEIMS COORDINATOR

---

## 114 HOWARD COUNTY

---

### 114-901 BIG SPRING ISD

IRENE RODRIGUEZ ..... BOARD PRESIDENT  
 CHAD WASH ..... BOARD VICE-PRESIDENT  
 MARIA PADILLA ..... BOARD SECRETARY  
 MANUEL CHAVIRA ..... BOARD MEMBER  
 JULIE HARRIS ..... BOARD MEMBER  
 TONY KENNEDY ..... BOARD MEMBER  
 FABIAN SERRANO ..... BOARD MEMBER  
 JAY MCWILLIAMS ..... ASSISTANT SUPERINTENDENT  
 VICKIE CHEYNE ..... PEIMS COORDINATOR  
 DEBRA GREEN ..... CFO/BUSINESS MANAGER

### 114-902 COAHOMA ISD

BRIAN MOORE ..... BOARD PRESIDENT  
 JODY REID ..... BOARD VICE-PRESIDENT  
 CRAIG FERGUSON ..... BOARD SECRETARY  
 KANDY ALAMAN ..... BOARD MEMBER  
 MICHAEL BROOKS ..... BOARD MEMBER  
 LORI MARTINEZ ..... BOARD MEMBER  
 DICKY STONE ..... BOARD MEMBER  
 BRAD COX ..... ASSISTANT SUPERINTENDENT  
 BRAD COX ..... CFO/BUSINESS MANAGER  
 ODIS FRANKLIN ..... PEIMS COORDINATOR

### 114-904 FORSAN ISD

LEWIS BOEKER ..... BOARD PRESIDENT  
 GLENN GRAVES ..... BOARD VICE-PRESIDENT  
 BECKIE WASH ..... BOARD SECRETARY  
 CHRIS EVANS ..... BOARD MEMBER  
 TOM KUYKENDALL ..... BOARD MEMBER  
 JIMMY MILLER ..... BOARD MEMBER  
 CHRIS OLSON ..... BOARD MEMBER  
 RANDY JOHNSON ..... AREA SUPERINTENDENT  
 MISTY MATTHIES ..... PEIMS COORDINATOR  
 JASON MIMS ..... CFO/BUSINESS MANAGER

---

## 115 HUDSPETH COUNTY

---

### 115-901 FT HANCOCK ISD

JOE RODRIGUEZ ..... BOARD PRESIDENT  
 RICARDO BAEZA ..... BOARD SECRETARY  
 MARY ALCORN ..... BOARD MEMBER  
 GALE CARR ..... BOARD MEMBER  
 MANUEL GALINDO ..... BOARD MEMBER  
 JOSEPH MOSELEY ..... BOARD MEMBER  
 TYLER REED ..... BOARD MEMBER  
 IRACEMA ENRIQUEZ ..... PEIMS COORDINATOR  
 VICTORIA GONZALEZ ..... CFO/BUSINESS MANAGER

# Texas Public School Districts and Charters: Board Members, Assistant Superintendents, Business Managers, and Public Education Information Management System (PEIMS) Coordinators, December 2016

VICTORIA GONZALEZ .....PEIMS COORDINATOR

## 115-902 SIERRA BLANCA ISD

JOEL SANCHEZ.....BOARD PRESIDENT  
ANNETTE RAMIREZ.....BOARD SECRETARY  
BARBARA BUSTAMANTE.....BOARD MEMBER  
RUSSELL MOORE.....BOARD MEMBER  
MANUEL RIVERA.....BOARD MEMBER  
PETER URBINA.....BOARD MEMBER  
DANIELLE SANCHEZ.....PEIMS COORDINATOR

## 115-903 DELL CITY ISD

CRAIG GENTRY.....BOARD PRESIDENT  
KEVIN LYNCH.....BOARD VICE-PRESIDENT  
STEVE CARPENTER.....BOARD MEMBER  
CANUTO MARISCAL.....BOARD MEMBER  
DAVID MENDOZA.....BOARD MEMBER  
JAMES NELSON.....BOARD MEMBER  
RITA ARCHULETA.....CFO/BUSINESS MANAGER  
VERONICA GOMEZ.....PEIMS COORDINATOR  
FABIAN GOMEZ.....CFO/BUSINESS MANAGER

## 116 HUNT COUNTY

### 116-901 CADDO MILLS ISD

STACY PLASEK.....BOARD PRESIDENT  
KEITH HOPKINS.....BOARD VICE-PRESIDENT  
RUEBEN TERRY.....BOARD SECRETARY  
CHRIS BLAKEMORE.....BOARD MEMBER  
EDDIE HALL.....BOARD MEMBER  
PATSY LOCKER.....BOARD MEMBER  
JEFF WHITT.....BOARD MEMBER  
VICKI PAYNE.....AREA SUPERINTENDENT  
KATHY WEIS.....ASSISTANT SUPERINTENDENT  
JULIE MAGEE.....PEIMS COORDINATOR  
BECKY PFEIL.....CFO/BUSINESS MANAGER

### 116-902 CELESTE ISD

JEFFREY BABERS.....BOARD PRESIDENT  
MIKE CURRY.....BOARD VICE-PRESIDENT  
CAROL MCCASLIN.....BOARD SECRETARY  
CHRIS BARNARD.....BOARD MEMBER  
TREVOR MINTER.....BOARD MEMBER  
DEVEN TENNEY.....BOARD MEMBER  
BRIAN THOMPSON.....BOARD MEMBER  
TAMMY SHIELDS.....CFO/BUSINESS MANAGER  
TAMMY SHIELDS.....PEIMS COORDINATOR

### 116-903 COMMERCE ISD

KATHLEEN HOOTEN.....BOARD PRESIDENT  
RANDY STARKS.....BOARD VICE-PRESIDENT  
ETTA HERRING.....BOARD SECRETARY  
MICHAEL BEANE.....BOARD MEMBER  
DR LAVELLE HENDRICKS.....BOARD MEMBER  
DR MARK REID.....BOARD MEMBER  
GABE WITTKOPF.....BOARD MEMBER  
DR PATRICIA TREMMEL.....ASSISTANT SUPERINTENDENT  
JOHN WALKER.....CFO/BUSINESS MANAGER  
DONNA YOAKUM.....PEIMS COORDINATOR

### 116-905 GREENVILLE ISD

ANNE HAYNES.....BOARD PRESIDENT  
DR KIM BUTCHER.....BOARD VICE-PRESIDENT  
TRENA STAFFORD.....BOARD SECRETARY  
AARON ADEL.....BOARD MEMBER

SLACK BROWN.....BOARD MEMBER  
JOHN KELSO.....BOARD MEMBER  
LESLEY OVERSTREET.....BOARD MEMBER  
BILLY MYERS.....CFO/BUSINESS MANAGER  
BARBARA PRICE.....PEIMS COORDINATOR

### 116-906 LONE OAK ISD

DANNY CALK.....BOARD PRESIDENT  
DONALD ISENBURG.....BOARD VICE-PRESIDENT  
THOMAS PATTERSON.....BOARD SECRETARY  
ORVILLE GENTRY.....BOARD MEMBER  
MIKE JONES.....BOARD MEMBER  
MENDY KIZER.....BOARD MEMBER  
CHARLES PRIM.....BOARD MEMBER  
DONNA SCOGGINS.....CFO/BUSINESS MANAGER  
KIM WHITE.....PEIMS COORDINATOR

### 116-908 QUINLAN ISD

KENNY STONE.....BOARD PRESIDENT  
RUSTY CASE.....BOARD VICE-PRESIDENT  
ERIC KLEIBER.....BOARD SECRETARY  
DALE CHREENE.....BOARD MEMBER  
TODD DARTER.....BOARD MEMBER  
KEVIN FRITCH.....BOARD MEMBER  
BARBARA NORRIS.....BOARD MEMBER  
JEFF IRVIN.....ASSISTANT SUPERINTENDENT  
ANNA BAKER.....PEIMS COORDINATOR  
BILLIE MILLER.....CFO/BUSINESS MANAGER

### 116-909 WOLFE CITY ISD

JOHN WILLIAMS.....BOARD PRESIDENT  
JILL WOODRUFF.....BOARD SECRETARY  
DAVID CALDWELL.....BOARD MEMBER  
DEE HENSLEE.....BOARD MEMBER  
OLA OWENS.....BOARD MEMBER  
BETTY SMITH.....BOARD MEMBER  
PHIL TANNER.....BOARD MEMBER  
CINDY MCILVEENE.....CFO/BUSINESS MANAGER  
NANCY SANDERS.....PEIMS COORDINATOR  
MELINDA WISE.....CFO/BUSINESS MANAGER

### 116-910 CAMPBELL ISD

JAN FRENCH.....BOARD PRESIDENT  
ANDY COFFMAN.....BOARD VICE-PRESIDENT  
KEN DUKE.....BOARD SECRETARY  
TIM DORNER.....BOARD MEMBER  
DAVID FRENCH.....BOARD MEMBER  
MICHAEL HOFFMANN.....BOARD MEMBER  
FRANK OWENS.....BOARD MEMBER  
KAREN PERKINS.....PEIMS COORDINATOR  
CRYSTAL SHIRLEY.....CFO/BUSINESS MANAGER

### 116-915 BLAND ISD

TERRY HURST.....BOARD PRESIDENT  
KEN PENDERGRASS.....BOARD VICE-PRESIDENT  
JEFF STRIPLIN.....BOARD SECRETARY  
MIKE COOK.....BOARD MEMBER  
KENNY HIGHTOWER.....BOARD MEMBER  
TREVOR HURST.....BOARD MEMBER  
SHANE MILES.....BOARD MEMBER  
BRIAN BYMASTER.....CFO/BUSINESS MANAGER  
TED CAPPS.....PEIMS COORDINATOR

### 116-916 BOLES ISD

LINDA PITTS.....BOARD PRESIDENT

# Texas Public School Districts and Charters: Board Members, Assistant Superintendents, Business Managers, and Public Education Information Management System (PEIMS) Coordinators, December 2016

MIKE MELTON ..... BOARD VICE-PRESIDENT  
 VICKI WETTELAND ..... BOARD SECRETARY  
 ROBERT CRUTHIRD ..... BOARD MEMBER  
 JAMES GREEN ..... BOARD MEMBER  
 RICHARD PROCTOR ..... BOARD MEMBER  
 LAURA SWEENEY ..... BOARD MEMBER  
 PAMELA LEWIS ..... PEIMS COORDINATOR  
 AMANDA SCOGGINS ..... CFO/BUSINESS MANAGER

---

## 117 HUTCHINSON COUNTY

---

### 117-901 BORGER ISD

ROBERT BRADLEY ..... BOARD PRESIDENT  
 LES SHARP ..... BOARD VICE-PRESIDENT  
 WILLIAM MYERS ..... BOARD SECRETARY  
 DAVID BRANDON ..... BOARD MEMBER  
 DR DUSTIN HAWLEY ..... BOARD MEMBER  
 CYNDEE HICKMAN ..... BOARD MEMBER  
 DIEDRE HOOD ..... BOARD MEMBER  
 FAYE HOOPER ..... CFO/BUSINESS MANAGER  
 FAYE HOOPER ..... PEIMS COORDINATOR

### 117-903 SANFORD-FRITCH ISD

RUSTY RATLIFF ..... BOARD PRESIDENT  
 BILLY RIDER ..... BOARD VICE-PRESIDENT  
 STACY BOOTHE ..... BOARD SECRETARY  
 MONICA BARTER ..... BOARD MEMBER  
 MATTHEW HATFIELD ..... BOARD MEMBER  
 BOBBY MOORE ..... BOARD MEMBER  
 JUSTIN UNWIN ..... BOARD MEMBER  
 RICHARD HEIN ..... CFO/BUSINESS MANAGER  
 TONYA STEPHENSON ..... PEIMS COORDINATOR

### 117-904 PLEMONS-STINNETT-PHILLIPS CISD

RODNEY FRANKLIN ..... BOARD PRESIDENT  
 LANE MONDEN ..... BOARD VICE-PRESIDENT  
 CORY CONYERS ..... BOARD SECRETARY  
 TERRY BEVINS ..... BOARD MEMBER  
 TIM HALL ..... BOARD MEMBER  
 RODNEY KIMMELL ..... BOARD MEMBER  
 TOBY NUTTER ..... BOARD MEMBER  
 JIMMY AMARO ..... DEPUTY SUPERINTENDENT  
 MARLA BATENHORST ..... PEIMS COORDINATOR  
 BETTYE STEVENS ..... CFO/BUSINESS MANAGER

### 117-907 SPRING CREEK ISD

BOB KASCH ..... BOARD PRESIDENT  
 BLAKE MOORE ..... BOARD VICE-PRESIDENT  
 CYNTHIA CORNELIUS ..... BOARD SECRETARY  
 RONNIE COX ..... BOARD MEMBER  
 ERIC GARLINGTON ..... BOARD MEMBER  
 JENNIFER ORAND ..... BOARD MEMBER  
 CORY SWINFORD ..... BOARD MEMBER  
 DENIESE DODSON ..... PEIMS COORDINATOR  
 MANDY POER ..... CFO/BUSINESS MANAGER

---

## 118 IRION COUNTY

---

### 118-902 IRION COUNTY ISD

VALENTIN GOMEZ ..... BOARD PRESIDENT  
 VICENTE FLORES JR. .... BOARD VICE-PRESIDENT  
 STELLA WOLFENBARGER ..... BOARD SECRETARY  
 RANDY COUNCILMAN ..... BOARD MEMBER  
 JEANETTE HOBBS ..... BOARD MEMBER  
 NANCY SCOTT ..... BOARD MEMBER

WES THIERS ..... BOARD MEMBER  
 LUANN BAILEY ..... CFO/BUSINESS MANAGER  
 LUANN BAILEY ..... PEIMS COORDINATOR

---

## 119 JACK COUNTY

---

### 119-901 BRYSON ISD

T-BOB HAUGER ..... BOARD PRESIDENT  
 LYNN CASTEEL ..... BOARD VICE-PRESIDENT  
 FRANK HEFNER ..... BOARD SECRETARY  
 CLIFFORD SMITH ..... BOARD ASSISTANT SECRETARY  
 BLAKE BROOKS ..... BOARD MEMBER  
 LAURIE KELLEY ..... BOARD MEMBER  
 CLIFFORD SMITH ..... BOARD MEMBER  
 TRAVIS THORNE ..... BOARD MEMBER  
 TINA REGISTER ..... CFO/BUSINESS MANAGER  
 PAM SANDERS ..... PEIMS COORDINATOR

### 119-902 JACKSBORO ISD

BRENT HACKLEY ..... BOARD PRESIDENT  
 DAVID SPILLER ..... BOARD VICE-PRESIDENT  
 LISA PERRY ..... BOARD SECRETARY  
 JEFF LEWIS ..... BOARD MEMBER  
 MARTHA SALMON ..... BOARD MEMBER  
 KEN SWAN ..... BOARD MEMBER  
 TRAVIS THOMPSON ..... BOARD MEMBER  
 TERESA TEAGUE ..... PEIMS COORDINATOR  
 CHRISTY THOMAS ..... CFO/BUSINESS MANAGER

### 119-903 PERRIN-WHITT CISD

MIKE WITHAEGER ..... BOARD PRESIDENT  
 SHAWN PARKER ..... BOARD VICE-PRESIDENT  
 JANET ADAIR ..... BOARD SECRETARY  
 CHRIS KEENEY ..... BOARD MEMBER  
 CHAD LAMBERT ..... BOARD MEMBER  
 TRACY LEE ..... BOARD MEMBER  
 FRAN SELF ..... CFO/BUSINESS MANAGER  
 FRAN SELF ..... PEIMS COORDINATOR

---

## 120 JACKSON COUNTY

---

### 120-901 EDNA ISD

PATRICK BRZOWSKI ..... BOARD PRESIDENT  
 BRANDON PETERS ..... BOARD VICE-PRESIDENT  
 DONNIE LONG ..... BOARD SECRETARY  
 WILLIAM ALEX ..... BOARD MEMBER  
 BRANDON CURLEE ..... BOARD MEMBER  
 TERRY MILLER ..... BOARD MEMBER  
 ALFRED ROSA ..... BOARD MEMBER  
 DANIEL HARPER ..... CFO/BUSINESS MANAGER  
 DANIEL HARPER ..... PEIMS COORDINATOR

### 120-902 GANADO ISD

PIERCE THEDFORD ..... BOARD PRESIDENT  
 ALLEN PARKS ..... BOARD VICE-PRESIDENT  
 DONNIE TEGELER ..... BOARD SECRETARY  
 JAMIE BURES ..... BOARD MEMBER  
 MARY KAY GEORGE ..... BOARD MEMBER  
 JAMES HICKS ..... BOARD MEMBER  
 MICHAEL LUERA ..... BOARD MEMBER  
 WENDY NIXON ..... CFO/BUSINESS MANAGER  
 JOEY ROSALEZ ..... PEIMS COORDINATOR

### 120-905 INDUSTRIAL ISD

DALE ALLEN ..... BOARD PRESIDENT

# Texas Public School Districts and Charters: Board Members, Assistant Superintendents, Business Managers, and Public Education Information Management System (PEIMS) Coordinators, December 2016

CHAD WILLIAMS.....	BOARD VICE-PRESIDENT
DELANO KINSFATHER .....	BOARD SECRETARY
JAMES BAKER.....	BOARD MEMBER
CLAY KOLLE .....	BOARD MEMBER
SARA PERRY .....	BOARD MEMBER
CLAY VAN PELT .....	BOARD MEMBER
JESSICA HUNT .....	CFO/BUSINESS MANAGER
ROXANNE ROGERS.....	PEIMS COORDINATOR
SARAH THEDFORD .....	PEIMS COORDINATOR

---

## 121 JASPER COUNTY

---

### 121-902 BROOKELAND ISD

BRETT HOLLOWAY .....	BOARD PRESIDENT
CHARLIE BECKETT .....	BOARD VICE-PRESIDENT
CALVIN WEST.....	BOARD SECRETARY
JOSH CULBERT .....	BOARD MEMBER
JEREMY HASS.....	BOARD MEMBER
TODD SMITH.....	BOARD MEMBER
TOM SPRING .....	BOARD MEMBER
DEE ANN DUFFEY .....	PEIMS COORDINATOR

### 121-903 BUNA ISD

KEITH MULLINS.....	BOARD PRESIDENT
JOEL CLARK .....	BOARD VICE-PRESIDENT
CRAIG MAINES.....	BOARD SECRETARY
JIMMY CARRELL .....	BOARD MEMBER
SCOTT FOLMAR .....	BOARD MEMBER
ANTHONY MICHALSKY.....	BOARD MEMBER
BRENT STARK.....	BOARD MEMBER
BRENDA MORGAN.....	PEIMS COORDINATOR
GEORGE TALBERT .....	CFO/BUSINESS MANAGER

### 121-904 JASPER ISD

LEQUIN HILDERBRAND .....	BOARD PRESIDENT
DR VAN CAMMACK .....	BOARD VICE-PRESIDENT
JOSHUA HADNOT.....	BOARD SECRETARY
MARK DURAND.....	BOARD MEMBER
JOE SELLS.....	BOARD MEMBER
TOMMY STREET.....	BOARD MEMBER
TOM WEBB.....	BOARD MEMBER
RHONDA HARVEY .....	PEIMS COORDINATOR

### 121-905 KIRBYVILLE CISD

JOSEPH BRECHT .....	BOARD PRESIDENT
COSTON LEWIS .....	BOARD VICE-PRESIDENT
DENNIS DAVIS.....	BOARD SECRETARY
CHAD GEORGE.....	BOARD MEMBER
FRANCES HORN .....	BOARD MEMBER
WAYNE HUGHES.....	BOARD MEMBER
CLINTON SMITH.....	BOARD MEMBER
GEORGIA SAYERS.....	ASSISTANT SUPERINTENDENT
ROY MARDIS .....	PEIMS COORDINATOR

### 121-906 EVADALE ISD

JIM LOVE.....	BOARD PRESIDENT
MILT STRINGER .....	BOARD VICE-PRESIDENT
JASON SYLVESTER .....	BOARD SECRETARY
CHARLES HOBBS.....	BOARD MEMBER
MICHAEL RAWLS.....	BOARD MEMBER
SCOT TERRY .....	BOARD MEMBER
CARL WILLIAMS .....	BOARD MEMBER
BRANDY BLACK .....	CFO/BUSINESS MANAGER
AMANDA GRAVIS.....	PEIMS COORDINATOR

---

## 122 JEFF DAVIS COUNTY

---

### 122-901 FT DAVIS ISD

STEVE MERRILL.....	BOARD PRESIDENT
EVIN PRUDE.....	BOARD SECRETARY
BOB DILLARD .....	BOARD MEMBER
PENE FERGUSON.....	BOARD MEMBER
JOHN HEINER.....	BOARD MEMBER
DAVID WHITESELL.....	BOARD MEMBER
VELVET HARDY.....	CFO/BUSINESS MANAGER
VELVET HARDY.....	PEIMS COORDINATOR

### 122-902 VALENTINE ISD

MARIA CARRASCO.....	BOARD SECRETARY
BOB CARR.....	BOARD MEMBER
JACKIE MEANS.....	BOARD MEMBER
BILL MILLER .....	BOARD MEMBER
JESUS NAVARRETE.....	BOARD MEMBER
LARRY PORRAS.....	BOARD MEMBER
SUMMER WEBB.....	BOARD MEMBER
CAROL ALMANZA.....	PEIMS COORDINATOR
ERNESTO VILLARREAL.....	CFO/BUSINESS MANAGER

---

## 123 JEFFERSON COUNTY

---

### 123-803 TEKOA ACADEMY OF ACCELERATED STUDIES STEM SCHOOL

PAULA RICHARDSON.....	BOARD PRESIDENT
FABIOLA SMALL.....	BOARD SECRETARY
RODNEY WHITNEY.....	BOARD ASSISTANT SECRETARY
RONNIE LINDEN.....	BOARD MEMBER
KENNETH PHILLIPS .....	BOARD MEMBER

### 123-805 EHRHART SCHOOL

JOHN CERAVOLO.....	BOARD PRESIDENT
CHRISTY MELLEN.....	BOARD VICE-PRESIDENT
MARGUERITTE HUMPHREY .....	BOARD SECRETARY
DOROTHY WILSON .....	BOARD TREASURER
ROZANNE BLOUNT.....	BOARD MEMBER
CARY COFFIN .....	BOARD MEMBER
RICHARD MALONE .....	BOARD MEMBER
ANITA STEVENS.....	PEIMS COORDINATOR

### 123-807 BOB HOPE SCHOOL

BOBBY MARTIN.....	BOARD PRESIDENT
AUBREY KIMLER.....	BOARD VICE-PRESIDENT
DAVID OLSON.....	BOARD VICE-PRESIDENT
CHERYL CHERRY .....	BOARD SECRETARY
MICHAEL CASEY.....	BOARD TREASURER
ALVARO AGUDELO.....	BOARD MEMBER
ERIC DERANIERI.....	BOARD MEMBER
JOHNNY HUCKABY.....	BOARD MEMBER
JOSE MARTINEZ.....	BOARD MEMBER
RONALD MCCRAW .....	BOARD MEMBER
JAMES MCDUFFIE .....	BOARD MEMBER
MARK MULLINER.....	BOARD MEMBER
CESAR MUNOZ.....	BOARD MEMBER
BOBBY SIMON.....	BOARD MEMBER
JERRY SONNIER .....	BOARD MEMBER
DANIEL CRUZ .....	PEIMS COORDINATOR
ELLEN MESSICK .....	CFO/BUSINESS MANAGER

### 123-905 NEDERLAND ISD

MARTY BYRD.....	BOARD PRESIDENT
-----------------	-----------------

# Texas Public School Districts and Charters: Board Members, Assistant Superintendents, Business Managers, and Public Education Information Management System (PEIMS) Coordinators, December 2016

REED RICHARD.....BOARD VICE-PRESIDENT  
 RON BURKHALTER.....BOARD SECRETARY  
 KAY DECUIR.....BOARD MEMBER  
 BRIAN GENTILE.....BOARD MEMBER  
 SUZANNE ISOM.....BOARD MEMBER  
 NICHOLAS PHILLIPS.....BOARD MEMBER  
 DR STUART KIESCHNICK.....ASSISTANT SUPERINTENDENT  
 MICHAEL LAIRD.....ASSISTANT SUPERINTENDENT  
 DAVID DOBER.....PEIMS COORDINATOR  
 JEFF MCKINNON.....PEIMS COORDINATOR  
 MELISSA WONG.....CFO/BUSINESS MANAGER

### 123-907 PORT ARTHUR ISD

KENNETH LOFTON.....BOARD PRESIDENT  
 BRANDON BARTIE.....BOARD VICE-PRESIDENT  
 DEBRA AMBROISE.....BOARD SECRETARY  
 REVEREND DONALD FRANK.....BOARD MEMBER  
 JOSEPH GUILLORY.....BOARD MEMBER  
 THOMAS KINLAW.....BOARD MEMBER  
 ROBERT REID.....BOARD MEMBER  
 PHYLLIS GEANS.....ASSISTANT SUPERINTENDENT  
 MELVIN GETWOOD.....ASSISTANT SUPERINTENDENT  
 ANTHONY JACKSON.....PEIMS COORDINATOR

### 123-908 PORT NECHES-GROVES ISD

RODNEY BALSAMO.....BOARD PRESIDENT  
 MELANIE MILLER.....BOARD SECRETARY  
 DR SCOTT BARTLETT.....BOARD MEMBER  
 RUSTY BRITTAIN.....BOARD MEMBER  
 DARREN MCCUTCHEON.....BOARD MEMBER  
 LANA PARKER.....BOARD MEMBER  
 ERIC SULLIVAN.....BOARD MEMBER  
 DR BRENDA DUHON.....ASSISTANT SUPERINTENDENT  
 DR MIKE GONZALES.....ASSISTANT SUPERINTENDENT  
 DR MARC KEITH.....ASSISTANT SUPERINTENDENT  
 SHERI DRAWHORN.....CFO/BUSINESS MANAGER  
 HILL PETRY.....PEIMS COORDINATOR

### 123-910 BEAUMONT ISD

DR SHANNON ALLEN.....ASSISTANT SUPERINTENDENT  
 DR MATILDA OROZCO.....ASSISTANT SUPERINTENDENT  
 CHERYL HERNANDEZ.....CFO/BUSINESS MANAGER  
 SENECIA SAVEAT.....PEIMS COORDINATOR  
 MEEGAN WINGATE.....PEIMS COORDINATOR

### 123-913 SABINE PASS ISD

LANE PLAUCHE.....BOARD PRESIDENT  
 SHANE JENNINGS.....BOARD VICE-PRESIDENT  
 PHYLLIS ALMOND.....BOARD SECRETARY  
 ETHAN BLOOD.....BOARD MEMBER  
 MAUREEN PLAUCHE.....BOARD MEMBER  
 JULIE SAUNDERS.....BOARD MEMBER  
 BERTHA SEYMOUR.....BOARD MEMBER  
 DUYN BLANTON.....CFO/BUSINESS MANAGER  
 BELINDA PELTIER.....CFO/BUSINESS MANAGER  
 FLORA PIERCE.....PEIMS COORDINATOR

### 123-914 HAMSHIRE-FANNETT ISD

BOB THEWMAN.....BOARD PRESIDENT  
 BOBBY MOTT.....BOARD VICE-PRESIDENT  
 CHAD MCLEOD.....BOARD SECRETARY  
 GLENN KIKER.....BOARD ASSISTANT SECRETARY  
 CHAD BLANCHARD.....BOARD MEMBER  
 JEFF BURDICK.....BOARD MEMBER  
 DAVID GILMORE.....BOARD MEMBER

JON BURRIS.....ASSISTANT SUPERINTENDENT  
 STEPHEN EDWARDS.....ASSISTANT SUPERINTENDENT  
 ALLISON BYRD.....PEIMS COORDINATOR

---

## 124 JIM HOGG COUNTY

---

### 124-901 JIM HOGG COUNTY ISD

JUVENTINO GONZALEZ.....BOARD PRESIDENT  
 ETNA RAMIREZ.....BOARD VICE-PRESIDENT  
 ANNABEL ANALIZ.....BOARD SECRETARY  
 BELINDA MOLINA.....BOARD MEMBER  
 MARICELA RAMIREZ.....CFO/BUSINESS MANAGER  
 MARICELA RAMIREZ.....PEIMS COORDINATOR  
 MARICELA RAMIREZ.....PEIMS COORDINATOR

---

## 125 JIM WELLS COUNTY

---

### 125-901 ALICE ISD

SERVANDO GARZA.....BOARD PRESIDENT  
 BEN SALINAS.....BOARD VICE-PRESIDENT  
 MARK DOMINQUEZ.....BOARD SECRETARY  
 HERMAN ARELLANO.....BOARD MEMBER  
 ANJANETTE BENAVIDEZ.....BOARD MEMBER  
 MIKE COCHRAN.....BOARD MEMBER  
 LEE RAMON.....BOARD MEMBER  
 VELMA SOLIZ-GARCIA.....ASSISTANT SUPERINTENDENT  
 LUDIVINA CANSINO.....CFO/BUSINESS MANAGER  
 JANIE RESENDEZ.....PEIMS COORDINATOR

### 125-902 BEN BOLT-PALITO BLANCO ISD

ROLANDO RAMIREZ.....BOARD PRESIDENT  
 HIGINIO GARCIA.....BOARD VICE-PRESIDENT  
 ZELDA SAENZ.....BOARD SECRETARY  
 DANIEL BUENO.....BOARD MEMBER  
 NOE CADENA.....BOARD MEMBER  
 MARIO ESCOBAR.....BOARD MEMBER  
 RICARDO GARCIA.....BOARD MEMBER  
 ROSARIO BENAVIDEZ.....CFO/BUSINESS MANAGER  
 LAURA ELIZALDE.....PEIMS COORDINATOR

### 125-903 ORANGE GROVE ISD

DORIAN DAVID.....BOARD PRESIDENT  
 WILL KLATT.....BOARD VICE-PRESIDENT  
 JONATHAN HINZE.....BOARD SECRETARY  
 SEALE BRAND.....BOARD MEMBER  
 ZULEMA GONZALEZ.....BOARD MEMBER  
 MARTIN GWOSDZ.....BOARD MEMBER  
 BOBBY OCHOA.....BOARD MEMBER  
 TRACY KLATT.....PEIMS COORDINATOR  
 JODI SCHROEDTER.....CFO/BUSINESS MANAGER

### 125-905 PREMONT ISD

MICHELLE MCCLEERY.....BOARD PRESIDENT  
 CARMELA GARCIA.....BOARD VICE-PRESIDENT  
 NAIDA MARTINEZ.....BOARD SECRETARY  
 FRED GUTIERREZ.....BOARD MEMBER  
 HERVEY JARAMILLO.....BOARD MEMBER  
 FRANK RIOS.....BOARD MEMBER  
 LEE RODRIQUEZ.....BOARD MEMBER

### 125-906 LA GLORIA ISD

MARTA SALAZR.....BOARD PRESIDENT  
 JOSIE ESCALANTE.....BOARD VICE-PRESIDENT  
 NELIA GARZA.....BOARD SECRETARY  
 TIM BOERJAN.....BOARD MEMBER



# Texas Public School Districts and Charters: Board Members, Assistant Superintendents, Business Managers, and Public Education Information Management System (PEIMS) Coordinators, December 2016

BROOKE SOLOMON ..... BOARD MEMBER  
DAVID BRASWELL ..... CFO/BUSINESS MANAGER  
DAVID BRASWELL ..... PEIMS COORDINATOR

## 126 JOHNSON COUNTY

### 126-801 KAUFFMAN LEADERSHIP ACADEMY

KELLY MELAND ..... BOARD PRESIDENT  
JOE DAVIS ..... BOARD VICE-PRESIDENT  
LORI KENNEMUR ..... BOARD SECRETARY  
PATRICIA DAVIS ..... BOARD MEMBER  
JEAN PICKETT ..... BOARD MEMBER  
CHANDA REINS ..... BOARD MEMBER  
MARCEL SARGEANT ..... BOARD MEMBER

### 126-901 ALVARADO ISD

TOM HEAD ..... BOARD PRESIDENT  
KELLY PRICE ..... BOARD VICE-PRESIDENT  
MICHAEL PERCIFIELD ..... BOARD SECRETARY  
GARY MELSON ..... BOARD MEMBER  
LINDA NEELEY ..... BOARD MEMBER  
DR J CALEB VAUGHAN ..... BOARD MEMBER  
DANA WALRAVEN ..... BOARD MEMBER  
MARK RATCLIFF ..... ASSISTANT SUPERINTENDENT  
SHELLY CASTANIA ..... PEIMS COORDINATOR  
RODNEY TOON ..... CFO/BUSINESS MANAGER

### 126-902 BURLESON ISD

SHAWN MINOR ..... BOARD PRESIDENT  
ANDY PICKENS ..... BOARD VICE-PRESIDENT  
PAT WORRELL ..... BOARD SECRETARY  
MICHAEL ANCY ..... BOARD MEMBER  
STACI EISNER ..... BOARD MEMBER  
RYAN RICHARDSON ..... BOARD MEMBER  
BEVERLY VOLKMAN POWELL ..... BOARD MEMBER  
JERRY HOLLINGSWORTH ..... ASSOCIATE SUPERINTENDENT  
LORI HURST ..... PEIMS COORDINATOR  
BRENDA MIZE ..... CFO/BUSINESS MANAGER

### 126-903 CLEBURNE ISD

JUNE BATES ..... BOARD PRESIDENT  
JOHN FINNELL ..... BOARD VICE-PRESIDENT  
DEANNA KING ..... BOARD SECRETARY  
ELIZABETH CHILDRESS ..... BOARD MEMBER  
WENDELL DEMPSEY ..... BOARD MEMBER  
TEDDY MARTYNIUK ..... BOARD MEMBER  
MIKE WITTE ..... BOARD MEMBER  
TAMMY BRIGHT ..... ASSISTANT SUPERINTENDENT  
DR ANDREA HENSLEY ..... ASSISTANT SUPERINTENDENT  
JANIE GALAN ..... PEIMS COORDINATOR  
DAVID JOHNSON ..... CFO/BUSINESS MANAGER

### 126-904 GRANDVIEW ISD

JOHN ISHMAEL ..... BOARD PRESIDENT  
KEITH MILLER ..... BOARD VICE-PRESIDENT  
DR CLINT CALVERT ..... BOARD SECRETARY  
BEVERLEA BONS ..... BOARD MEMBER  
DR BRAD COLLINS ..... BOARD MEMBER  
ANTHONY MARTIN ..... BOARD MEMBER  
DERIK MOORE ..... BOARD MEMBER  
MARGIE FULLER ..... CFO/BUSINESS MANAGER  
JANA JONES ..... PEIMS COORDINATOR

### 126-905 JOSHUA ISD

RONNIE GALBRAITH ..... BOARD PRESIDENT

MYRA PRUITT ..... BOARD VICE-PRESIDENT  
GENE LOFLIN ..... BOARD SECRETARY  
DONNY MCCOY ..... BOARD MEMBER  
JASON MOSS ..... BOARD MEMBER  
CHRIS OHLSEN ..... BOARD MEMBER  
TAFFY WARD ..... BOARD MEMBER  
CHRISTOPHER TAYLOR ..... ASSISTANT SUPERINTENDENT  
REBECCA METZGER ..... CFO/BUSINESS MANAGER  
LAURA WARREN ..... PEIMS COORDINATOR

### 126-906 KEENE ISD

DONNIE BEESON ..... BOARD PRESIDENT  
CHAD ADEN ..... BOARD VICE-PRESIDENT  
MARY ANN HODGES ..... BOARD SECRETARY  
SHARON CALLAHAN ..... BOARD MEMBER  
SHERI HADLEY ..... BOARD MEMBER  
GARY HEINRICH ..... BOARD MEMBER  
MICHAEL LINDSEY ..... BOARD MEMBER  
ELAINE LEWIS ..... PEIMS COORDINATOR  
WALT PFEIFER ..... CFO/BUSINESS MANAGER  
LORETTA STREIF ..... CFO/BUSINESS MANAGER

### 126-907 RIO VISTA ISD

DAVID BRUNSON ..... BOARD PRESIDENT  
BYRON COBB ..... BOARD VICE-PRESIDENT  
RONNIE ALLEN ..... BOARD SECRETARY  
JARED DOTY ..... BOARD MEMBER  
BUTCH HACKLER ..... BOARD MEMBER  
RJ HODGES ..... BOARD MEMBER  
CHRIS PINYAN ..... BOARD MEMBER  
CONNIE NELSON ..... PEIMS COORDINATOR  
BILLIE THORNTON ..... CFO/BUSINESS MANAGER

### 126-908 VENUS ISD

LESLIE OWENS ..... BOARD PRESIDENT  
GREGORY HOFFMAN ..... BOARD VICE-PRESIDENT  
JOE RUSSELL ..... BOARD SECRETARY  
DEBRA CRUCE ..... BOARD MEMBER  
AMBER DADY ..... BOARD MEMBER  
GERELL LEONARD ..... BOARD MEMBER  
TARA SHEPPARD ..... BOARD MEMBER  
MELISSA SULAK ..... ASSISTANT SUPERINTENDENT  
DEANNE NETTIK ..... PEIMS COORDINATOR  
MICHELLE SALAZAR ..... CFO/BUSINESS MANAGER

### 126-911 GODLEY ISD

MATT MCKITTRICK ..... BOARD PRESIDENT  
DENNIS MCFARLIN ..... BOARD VICE-PRESIDENT  
CRAIG STEVENSON ..... BOARD SECRETARY  
MARISSA ABBOTT ..... BOARD MEMBER  
TERRIE GOODLOE ..... BOARD MEMBER  
JAMES MCGEHEE ..... BOARD MEMBER  
JEFF PANNELL ..... BOARD MEMBER  
JEANNE COBB ..... ASSISTANT SUPERINTENDENT  
DANNA ALLEN ..... PEIMS COORDINATOR  
SUE MCPHERSON ..... PEIMS COORDINATOR  
BRYAN MYRES ..... CFO/BUSINESS MANAGER

## 127 JONES COUNTY

### 127-901 ANSON ISD

DON HELLER ..... BOARD PRESIDENT  
KEITH GRAHAM ..... BOARD VICE-PRESIDENT  
GLENN OVERBY ..... BOARD SECRETARY  
GILBERT BALADEZ ..... BOARD MEMBER

# Texas Public School Districts and Charters: Board Members, Assistant Superintendents, Business Managers, and Public Education Information Management System (PEIMS) Coordinators, December 2016

LORI BOYD ..... BOARD MEMBER  
 DANNY JIMENEZ ..... BOARD MEMBER  
 JIMMY STEVENS ..... BOARD MEMBER  
 MARIE HARGROVE ..... CFO/BUSINESS MANAGER  
 JEANNE WINKELS ..... PEIMS COORDINATOR

### 127-903 HAMLIN ISD

MASON VANCLEAVE ..... BOARD PRESIDENT  
 PAUL HASTINGS ..... BOARD VICE-PRESIDENT  
 BRANDON CARREON ..... BOARD MEMBER  
 JAMES EDWARDS ..... BOARD MEMBER  
 JIMMY FILLINGIM ..... BOARD MEMBER  
 DEANNA MCNEELY ..... BOARD MEMBER  
 RICK ROGERS ..... BOARD MEMBER  
 BROCK CARTWRIGHT ..... CFO/BUSINESS MANAGER  
 LOUISE PENA ..... PEIMS COORDINATOR

### 127-904 HAWLEY ISD

PAUL STOKES ..... BOARD PRESIDENT  
 RANDY SCOTT ..... BOARD VICE-PRESIDENT  
 BONNIE POWELL ..... BOARD SECRETARY  
 NATHAN KNIGHT ..... BOARD MEMBER  
 IRENE SMITH ..... BOARD MEMBER  
 LORI STOKER ..... BOARD MEMBER  
 MONTY VINSON ..... BOARD MEMBER  
 GINGER DEARING ..... CFO/BUSINESS MANAGER  
 GINGER DEARING ..... PEIMS COORDINATOR

### 127-905 LUEDERS-AVOCA ISD

ROCKY MOORE ..... BOARD PRESIDENT  
 PETE LOPEZ ..... BOARD VICE-PRESIDENT  
 SUSAN WYATT ..... BOARD SECRETARY  
 CORY CLINKENBEARD ..... BOARD MEMBER  
 KARLA HICKS ..... BOARD MEMBER  
 DANNY MOORE ..... BOARD MEMBER  
 KIM MOOREFIELD ..... BOARD MEMBER  
 EMILY JEFFREY ..... CFO/BUSINESS MANAGER  
 DAWN NEATHERLIN ..... PEIMS COORDINATOR

### 127-906 STAMFORD ISD

LEIGH NAUERT ..... BOARD PRESIDENT  
 CURTIS BIRDSONG ..... BOARD VICE-PRESIDENT  
 STEVE GARCIA ..... BOARD SECRETARY  
 PETE ANDERS ..... BOARD MEMBER  
 JASON HALL ..... BOARD MEMBER  
 CARY MCCLINTOCK ..... BOARD MEMBER  
 LINDY PATTON ..... BOARD MEMBER  
 JOAN HAGER ..... PEIMS COORDINATOR  
 STACI ROBERTSON ..... CFO/BUSINESS MANAGER

---

## 128 KARNES COUNTY

---

### 128-901 KARNES CITY ISD

DAPHNE BIANCHI ..... BOARD PRESIDENT  
 TERRY JOHNSON ..... BOARD VICE-PRESIDENT  
 TRINI GAMEZ ..... BOARD SECRETARY  
 ROBERT JANYSEK ..... BOARD MEMBER  
 WILL JOHNSON ..... BOARD MEMBER  
 DR SCOTT KIMBLE ..... BOARD MEMBER  
 RUSSELL SWIZE ..... BOARD MEMBER  
 WAYNE BLOCK ..... CFO/BUSINESS MANAGER  
 JO ANN GUTIERREZ ..... PEIMS COORDINATOR

### 128-902 KENEDY ISD

EDWARD MONSON ..... BOARD PRESIDENT

MARY KIESLING ..... BOARD VICE-PRESIDENT  
 DEMETRIO GARCIA ..... BOARD SECRETARY  
 JAMIE ALBIAR ..... BOARD MEMBER  
 ALMA DANMIER ..... BOARD MEMBER  
 ROBERT TREVINO ..... BOARD MEMBER  
 ROSEMARY VICKERY ..... BOARD MEMBER  
 VIOLA ALARCON ..... PEIMS COORDINATOR  
 KIMBERLY DZIUK ..... CFO/BUSINESS MANAGER

### 128-903 RUNGE ISD

ZACHARY YANTA ..... BOARD PRESIDENT  
 ROBERT MOLINA ..... BOARD VICE-PRESIDENT  
 JAMIE RIOS ..... BOARD SECRETARY  
 DANNY ESPARZA ..... BOARD MEMBER  
 JANET LOTT ..... BOARD MEMBER  
 ELOY NUNEZ ..... BOARD MEMBER  
 TIMOTHY SCHRYVER ..... BOARD MEMBER  
 KARISSA GREEN ..... PEIMS COORDINATOR

### 128-904 FALLS CITY ISD

PATRICK JARZOMBK ..... BOARD PRESIDENT  
 MARLIN MOCZYGEMBA ..... BOARD VICE-PRESIDENT  
 MINDY JENDRUSCH ..... BOARD SECRETARY  
 JERRY JENDRUSCH ..... BOARD MEMBER  
 ALFIE KOWALIK ..... BOARD MEMBER  
 KEVIN LABUS ..... BOARD MEMBER  
 WAYNE LYSSY ..... BOARD MEMBER  
 LAUREN ARENAS ..... PEIMS COORDINATOR

---

## 129 KAUFMAN COUNTY

---

### 129-901 CRANDALL ISD

RYAN ESKRIDGE ..... BOARD PRESIDENT  
 OMEGA HAWKINS ..... BOARD VICE-PRESIDENT  
 ROBYN FOSTER ..... BOARD SECRETARY  
 RICK HARRELL ..... BOARD MEMBER  
 JENNIFER HISER ..... BOARD MEMBER  
 STACIE WARREN ..... BOARD MEMBER  
 MIKE WOOD ..... BOARD MEMBER  
 ANJANETTE MURRY ..... ASSISTANT SUPERINTENDENT  
 CHRISTY STARRETT ..... ASSISTANT SUPERINTENDENT  
 KIMBERLY PURIFOY ..... PEIMS COORDINATOR  
 MICHAEL WHITE ..... CFO/BUSINESS MANAGER

### 129-902 FORNEY ISD

KEITH BELL ..... BOARD PRESIDENT  
 GREG PHARRIS ..... BOARD VICE-PRESIDENT  
 CHERYL MASON ..... BOARD SECRETARY  
 CHRISTOPHER ANDREWS ..... BOARD MEMBER  
 BARBARA GREEN ..... BOARD MEMBER  
 CHAD JOHNSON ..... BOARD MEMBER  
 MICHAEL WHITE ..... BOARD MEMBER  
 DR JUSTIN TERRY ..... DEPUTY SUPERINTENDENT  
 JOHN CHASE ..... CFO/BUSINESS MANAGER  
 DEBORAH HAMESSLEY ..... PEIMS COORDINATOR

### 129-903 KAUFMAN ISD

BYRON GREGG ..... BOARD PRESIDENT  
 JOHN ZABY ..... BOARD VICE-PRESIDENT  
 BRITT MURREY ..... BOARD SECRETARY  
 CHRISTINE BORDERS ..... BOARD MEMBER  
 CHIP LANGSTON ..... BOARD MEMBER  
 LINDA MOTT ..... BOARD MEMBER  
 ELIZABETH O'DONNELL ..... BOARD MEMBER  
 KELL CLOPTON ..... ASSISTANT SUPERINTENDENT

# Texas Public School Districts and Charters: Board Members, Assistant Superintendents, Business Managers, and Public Education Information Management System (PEIMS) Coordinators, December 2016

JOE NICKS.....ASSISTANT SUPERINTENDENT  
BRIAN CARTER.....CFO/BUSINESS MANAGER  
MARSHA JOHNSON.....PEIMS COORDINATOR

## 129-904 KEMP ISD

CHARISSA ROBERTS.....BOARD PRESIDENT  
SHARRON RANKIN.....BOARD VICE-PRESIDENT  
LYNDA PAGE.....BOARD SECRETARY  
RUSTY CLAMON.....BOARD MEMBER  
SCOTT CROW.....BOARD MEMBER  
JERRY GILBERT.....BOARD MEMBER  
REGINA KISER.....BOARD MEMBER  
KIM JOHNSON.....CFO/BUSINESS MANAGER  
RAYE SMITH.....PEIMS COORDINATOR

## 129-905 MABANK ISD

KENNETH ODOM.....BOARD PRESIDENT  
DR DARRELL KINNARD.....BOARD VICE-PRESIDENT  
TYSON JOHNSON.....BOARD SECRETARY  
TODD GRIMES.....BOARD MEMBER  
GARY SAPP.....BOARD MEMBER  
ERIK TIJERINA.....BOARD MEMBER  
JEREMY ZMOLIK.....BOARD MEMBER  
WILLIAM ADAMS.....ASSISTANT SUPERINTENDENT  
BRAD KOSKELIN.....ASSISTANT SUPERINTENDENT  
DENA MOJICA.....ASSISTANT SUPERINTENDENT  
MARSHA SANCHEZ.....PEIMS COORDINATOR

## 129-906 TERRELL ISD

DENA RISINGER.....BOARD PRESIDENT  
LISA ASHER.....BOARD VICE-PRESIDENT  
JUDITH ARMSTRONG.....BOARD SECRETARY  
ANITA MANN.....BOARD MEMBER  
ANN MCDONALD.....BOARD MEMBER  
CHANNY ORY.....BOARD MEMBER  
MONTY WESTBROOK.....BOARD MEMBER  
REGINALD WILLIAMS.....BOARD MEMBER  
DR JASON GOMEZ.....DEPUTY SUPERINTENDENT  
LARRY POLK.....ASSISTANT SUPERINTENDENT  
CHERYL RAGSDALE.....CFO/BUSINESS MANAGER  
KIM SAMPLES.....PEIMS COORDINATOR

## 129-910 SCURRY-ROSSER ISD

JEREMY HATCHER.....BOARD PRESIDENT  
JOANNA HORTON.....BOARD VICE-PRESIDENT  
MELISSA SCHICK.....BOARD SECRETARY  
NANCY DUGGAN.....BOARD MEMBER  
BRIAN FRASER.....BOARD MEMBER  
CHRIS TALIAFERRO.....BOARD MEMBER  
JOY WILLIAMS.....BOARD MEMBER  
CHAD COLLINS.....ASSISTANT SUPERINTENDENT  
CINDY REED WIEDEMANN.....CFO/BUSINESS MANAGER  
LISA WAMPLER.....PEIMS COORDINATOR

## 130 KENDALL COUNTY

### 130-801 MEADOWLAND CHARTER SCHOOL

THEODORE GUIDRY.....BOARD PRESIDENT  
ALLEN GUIDRY.....BOARD VICE-PRESIDENT  
JANET OORD-GRAVES.....BOARD SECRETARY  
MANUEL RUIZ.....BOARD TREASURER  
CAROLYN ALLEY.....BOARD MEMBER  
BARTA BUSBY.....BOARD MEMBER  
GOGI DICKSON.....BOARD MEMBER  
ROBERT FRANKLIN.....BOARD MEMBER

GEORGANNE FREUND.....BOARD MEMBER  
DELORES D'ANN HARPER.....BOARD MEMBER  
CARIN HOCH.....BOARD MEMBER  
RUSSELL LEDAY.....BOARD MEMBER  
JOSH LODEN.....BOARD MEMBER  
NICKEY MCCASLAND.....BOARD MEMBER  
MARK MORKOVSKY.....BOARD MEMBER  
BRADLEY RANDLE.....BOARD MEMBER  
JAMES RIZZUTO.....BOARD MEMBER  
JOHN ROACH.....BOARD MEMBER  
BRUCE STROUP.....BOARD MEMBER  
CHARLOTTE TRAVIS.....BOARD MEMBER  
JAMES CHAVIS.....PEIMS COORDINATOR

## 130-901 BOERNE ISD

DONNA SHARP.....BOARD PRESIDENT  
RICHARD SENA.....BOARD VICE-PRESIDENT  
CARLIN FRIAR.....BOARD SECRETARY  
MARCIA LEACH.....BOARD ASSISTANT SECRETARY  
DALE ADAMS.....BOARD MEMBER  
MARITZA GONZALEZ-COOPER.....BOARD MEMBER  
ALAN RICH.....BOARD MEMBER  
JOE TIDWELL.....BOARD MEMBER  
TISH GRILL.....ASSISTANT SUPERINTENDENT  
SANDRA RADTKE.....ASSISTANT SUPERINTENDENT  
MANDY HERBER.....CFO/BUSINESS MANAGER  
EVONNE HOPF.....PEIMS COORDINATOR

## 130-902 COMFORT ISD

BRAD SPENRATH.....BOARD PRESIDENT  
RONNIE MCPHERSON.....BOARD VICE-PRESIDENT  
LILLY EDWARDS.....BOARD SECRETARY  
RON HAFFNER.....BOARD MEMBER  
TILLIE MOLDENHAUER.....BOARD MEMBER  
ZACH SWEENEY.....BOARD MEMBER  
TODD WRIGHT.....BOARD MEMBER  
MARGIE HALL.....CFO/BUSINESS MANAGER  
JANICE LICH.....PEIMS COORDINATOR

## 131 KENEDY COUNTY

### 131-001 KENEDY COUNTY WIDE CSD

FELIX SERNA.....BOARD PRESIDENT  
GERARDO MEDELLIN.....BOARD SECRETARY  
JERRY MILLER.....BOARD MEMBER  
JOHNNY JOHNSON.....CFO/BUSINESS MANAGER  
MONIKA RAMIREZ.....PEIMS COORDINATOR

## 132 KENT COUNTY

### 132-902 JAYTON-GIRARD ISD

KATHY OWEN.....BOARD PRESIDENT  
AMANDA MCGEE.....BOARD VICE-PRESIDENT  
CONNIE MARTINEZ.....BOARD SECRETARY  
JULIE BLEIKER.....PEIMS COORDINATOR  
LACI SCOGIN.....CFO/BUSINESS MANAGER

## 133 KERR COUNTY

### 133-901 CENTER POINT ISD

MICHAEL BUTLER.....BOARD PRESIDENT  
ALLEN KAISER.....BOARD VICE-PRESIDENT  
SABYN PARK.....BOARD SECRETARY  
GUY BOLIN.....BOARD MEMBER  
JIMMY NIBBLETT.....BOARD MEMBER

# Texas Public School Districts and Charters: Board Members, Assistant Superintendents, Business Managers, and Public Education Information Management System (PEIMS) Coordinators, December 2016

SHERRY RIVERS ..... BOARD MEMBER  
 JOHN TURNER ..... BOARD MEMBER  
 KIM BISHOP ..... CFO/BUSINESS MANAGER  
 DEBORAH HICKS ..... PEIMS COORDINATOR

### 133-902 HUNT ISD

LAURIE LOWE ..... BOARD PRESIDENT  
 BUFF ADAMS BLACKMAN ..... BOARD MEMBER  
 CARTER CRAIN ..... BOARD MEMBER  
 DOUG FOSS ..... BOARD MEMBER  
 TOM HACKLEMAN ..... BOARD MEMBER  
 NOEL PUTNAM ..... BOARD MEMBER  
 MEREDITH RAGSDALE ..... BOARD MEMBER  
 GINA WALKER ..... PEIMS COORDINATOR

### 133-903 KERRVILLE ISD

JACK STEVENS ..... BOARD PRESIDENT  
 PATRICK FREEDLE ..... BOARD VICE-PRESIDENT  
 ROLINDA SCHMIDT ..... BOARD SECRETARY  
 CURTIS FINLEY ..... BOARD MEMBER  
 ANDREE HAYES ..... BOARD MEMBER  
 VICKIE ISOM ..... BOARD MEMBER  
 DR DAVID SPROUSE ..... BOARD MEMBER  
 HEATHER ENGSTROM ..... ASSISTANT SUPERINTENDENT  
 WADE IVY ..... ASSISTANT SUPERINTENDENT  
 TRACY HARVEY ..... PEIMS COORDINATOR

### 133-904 INGRAM ISD

JACK FAIRCHILD ..... BOARD PRESIDENT  
 VERN STEHLING ..... BOARD VICE-PRESIDENT  
 TAMMY BROWN ..... BOARD SECRETARY  
 RACHEL LONDON ..... BOARD MEMBER  
 EVELYN MILLER ..... BOARD MEMBER  
 ADAM NICHOLS ..... BOARD MEMBER  
 ALLEN SAMFORD ..... BOARD MEMBER  
 KAREN BORDOVSKY ..... ASSISTANT SUPERINTENDENT  
 BILL ORR ..... CFO/BUSINESS MANAGER  
 PHYLISS OSTER ..... PEIMS COORDINATOR

### 133-905 DIVIDE ISD

TIM COWDEN ..... BOARD PRESIDENT  
 NEIL KLEIN ..... BOARD VICE-PRESIDENT  
 JOHN SEYMOUR ..... BOARD SECRETARY  
 KAROL SCHREINER ..... BOARD MEMBER  
 PORTIA SMART ..... BOARD MEMBER  
 BILL BACON ..... CFO/BUSINESS MANAGER  
 DANA BAETHGE ..... PEIMS COORDINATOR

---

## 134 KIMBLE COUNTY

---

### 134-901 JUNCTION ISD

LUKE LEVIEN ..... BOARD PRESIDENT  
 KENDON ROBERTS ..... BOARD VICE-PRESIDENT  
 SARAH HARRISON ..... BOARD SECRETARY  
 ALLEN CASTLEBERRY ..... BOARD MEMBER  
 ROBERT CHAPMAN ..... BOARD MEMBER  
 BLENDIA WRIGHT ..... BOARD MEMBER  
 DR RENEE SCHULZE ..... AREA SUPERINTENDENT  
 JOY BROWN ..... PEIMS COORDINATOR  
 CHERYL HERRING ..... CFO/BUSINESS MANAGER

---

## 135 KING COUNTY

---

### 135-001 GUTHRIE CSD

TRAVIS ADAMS ..... BOARD PRESIDENT

CLELL MCCAULEY ..... BOARD VICE-PRESIDENT  
 BRENDA JONES ..... BOARD SECRETARY  
 KC GREEN ..... BOARD MEMBER  
 JUSTIN JOHNSON ..... BOARD MEMBER  
 WENDY MASTERTSON ..... BOARD MEMBER  
 TOBY OLIVER ..... BOARD MEMBER  
 SHERRI ADAMS ..... PEIMS COORDINATOR  
 CYNTHIA FOX ..... CFO/BUSINESS MANAGER

---

## 136 KINNEY COUNTY

---

### 136-901 BRACKETT ISD

DANIEL LAWS ..... BOARD PRESIDENT  
 THERESA QUIROZ ..... BOARD VICE-PRESIDENT  
 SONDRAL MEIL ..... BOARD SECRETARY  
 CESAR CANTU ..... BOARD MEMBER  
 MICHAEL PAXTON ..... BOARD MEMBER  
 TRISH TAYLOR-HOPE ..... BOARD MEMBER  
 JESSE TERRAZAS ..... BOARD MEMBER  
 ROSA CANTU ..... PEIMS COORDINATOR  
 MARLA MADRID ..... CFO/BUSINESS MANAGER

---

## 137 KLEBERG COUNTY

---

### 137-901 KINGSVILLE ISD

BRIAN COUFAL ..... BOARD PRESIDENT  
 BRANDON GREENWOOD ..... BOARD VICE-PRESIDENT  
 CORANDO GARZA ..... BOARD SECRETARY  
 NICOLAS PRADO ..... BOARD MEMBER  
 JOE TREVINO ..... BOARD MEMBER  
 MELISSA WINDHAM ..... BOARD MEMBER  
 LYNN YAKLIN ..... BOARD MEMBER  
 RODRIGO PENA ..... ASSISTANT SUPERINTENDENT  
 DR GRACE RUIZ ..... ASSISTANT SUPERINTENDENT  
 MELISSA GARCIA ..... PEIMS COORDINATOR  
 SHARON MICHALK ..... CFO/BUSINESS MANAGER

### 137-902 RICARDO ISD

CHARLES SAVERLINE ..... BOARD PRESIDENT  
 ROBERT ZAVALA ..... BOARD VICE-PRESIDENT  
 ROSANNA AREVALO ..... BOARD SECRETARY  
 ELIAS ARREDONDO ..... BOARD MEMBER  
 MAGGIE BUTTS ..... BOARD MEMBER  
 BRENDA LUKEFAHR ..... BOARD MEMBER  
 MARIO MENDIETTA ..... BOARD MEMBER  
 BETTINAE KAISER ..... CFO/BUSINESS MANAGER

### 137-903 RIVIERA ISD

BILLY COLSTON ..... BOARD PRESIDENT  
 TOMAS LONGORIA ..... BOARD VICE-PRESIDENT  
 BECKY GUTIERREZ ..... BOARD SECRETARY  
 JOHN BEADLE ..... BOARD MEMBER  
 BURT BULL ..... BOARD MEMBER  
 TERESA MAY ..... BOARD MEMBER  
 JEFF YAKLIN ..... BOARD MEMBER  
 JOSE BETANCOURT ..... CFO/BUSINESS MANAGER  
 KRISTAL VILLARREAL ..... PEIMS COORDINATOR

### 137-904 SANTA GERTRUDIS ISD

JESSE GARCIA ..... BOARD PRESIDENT  
 CARRIE DELANEY ..... BOARD VICE-PRESIDENT  
 CATHERINE MONTALVO ..... BOARD SECRETARY  
 BOBBY CALDERA ..... BOARD MEMBER  
 FLORINDA FALCON ..... BOARD MEMBER  
 PATTY LONGORIA ..... BOARD MEMBER

# Texas Public School Districts and Charters: Board Members, Assistant Superintendents, Business Managers, and Public Education Information Management System (PEIMS) Coordinators, December 2016

DELIA PEREZ ..... BOARD MEMBER  
 JULIE DELAROSA ..... PEIMS COORDINATOR  
 AMANDA RAMIREZ ..... CFO/BUSINESS MANAGER

## 138 KNOX COUNTY

### 138-902 KNOX CITY-O'BRIEN CISD

DALE TURNER ..... BOARD PRESIDENT  
 SCOTT LYNN ..... BOARD VICE-PRESIDENT  
 NICK JIMENEZ ..... BOARD SECRETARY  
 AMANDA DUKE ..... BOARD MEMBER  
 JEREMY EATON ..... BOARD MEMBER  
 CLINT LEWIS ..... BOARD MEMBER  
 JERRY PEPPER ..... BOARD MEMBER  
 TAMMY GONZALES ..... CFO/BUSINESS MANAGER  
 SHARON WAINSCOTT ..... PEIMS COORDINATOR

### 138-903 MUNDAY CISD

SAM HUNTER ..... BOARD PRESIDENT  
 TYLER THOMPSON ..... BOARD VICE-PRESIDENT  
 NANCY BIRKENFELD ..... BOARD SECRETARY  
 JASON BOWMAN ..... BOARD MEMBER  
 KEVIN MYERS ..... BOARD MEMBER  
 LAURIE URBANCZYK ..... BOARD MEMBER  
 SHANNON WATERS ..... BOARD MEMBER  
 CHERYL BERRYHILL ..... CFO/BUSINESS MANAGER  
 JOYCE SANDERS ..... PEIMS COORDINATOR

### 138-904 BENJAMIN ISD

JIMMY BARRIENTEZ ..... BOARD PRESIDENT  
 STEPHEN KUEHLER ..... BOARD VICE-PRESIDENT  
 KATHY RAINWATER ..... BOARD SECRETARY  
 ENRIQUE ACEVEDO ..... BOARD MEMBER  
 KYLE EVERSON ..... BOARD MEMBER  
 PATE MEINZER ..... BOARD MEMBER  
 LAUREN VANDERPOL ..... BOARD MEMBER  
 STACIA PROPPS ..... CFO/BUSINESS MANAGER  
 STACIA PROPPS ..... PEIMS COORDINATOR

## 139 LAMAR COUNTY

### 139-905 CHISUM ISD

TRAVIS BALL ..... BOARD PRESIDENT  
 MATT PATTERSON ..... BOARD VICE-PRESIDENT  
 DASHIELLE FLOYD ..... BOARD SECRETARY  
 PAUL HUTTO ..... BOARD ASSISTANT SECRETARY  
 CRAIG BURNS ..... BOARD MEMBER  
 MIKE FORD ..... BOARD MEMBER  
 LARRY RICKMAN ..... BOARD MEMBER  
 APRIL NORTH ..... PEIMS COORDINATOR  
 KIM WILLIAMS ..... CFO/BUSINESS MANAGER

### 139-908 ROXTON ISD

MICHAEL BUSH ..... BOARD PRESIDENT  
 BILL WELCH ..... BOARD VICE-PRESIDENT  
 RHONDA PARHAM ..... BOARD SECRETARY  
 MARCIE MCDUGAL ..... PEIMS COORDINATOR  
 NINA RHOADES ..... CFO/BUSINESS MANAGER

### 139-909 PARIS ISD

GEORGE FISHER ..... BOARD PRESIDENT  
 DR BERT STROM ..... BOARD VICE-PRESIDENT  
 REBECCA NORMENT ..... BOARD SECRETARY  
 TERRY DAVIS ..... BOARD MEMBER  
 CLIFTON FENDLEY ..... BOARD MEMBER

CLIFTON KERBY ..... BOARD MEMBER  
 JENNY WILSON ..... BOARD MEMBER  
 ROBERT HIGH ..... ASSISTANT SUPERINTENDENT  
 ALTHEA DIXON ..... PEIMS COORDINATOR  
 BRENDA DODSON ..... PEIMS COORDINATOR  
 LETITIA HOLLEMAN ..... CFO/BUSINESS MANAGER

### 139-911 NORTH LAMAR ISD

PAUL DRAKE ..... BOARD PRESIDENT  
 TIM STONE ..... BOARD VICE-PRESIDENT  
 KRISTI TRAMMELL ..... BOARD SECRETARY  
 KYLE COSTON ..... BOARD MEMBER  
 DR JANICE GIBBONS ..... BOARD MEMBER  
 STEPHEN HOLMES ..... BOARD MEMBER  
 JEFF MARTIN ..... BOARD MEMBER  
 BRANDON DENNARD ..... ASSISTANT SUPERINTENDENT  
 CHANDRA WHITE ..... ASSISTANT SUPERINTENDENT  
 TAMMY CRUTCHER ..... CFO/BUSINESS MANAGER  
 GLENDA PARSON ..... PEIMS COORDINATOR

### 139-912 PRAIRILAND ISD

MICHAEL SESSUMS ..... BOARD PRESIDENT  
 JERROD BANKHEAD ..... BOARD VICE-PRESIDENT  
 DAVID BASINGER ..... BOARD SECRETARY  
 RANDY CRAWFORD ..... BOARD MEMBER  
 JOHN DUNAGAN ..... BOARD MEMBER  
 JAMES FREELEN ..... BOARD MEMBER  
 DUSTIN NATION ..... BOARD MEMBER  
 TERRY CAVENDER ..... PEIMS COORDINATOR

## 140 LAMB COUNTY

### 140-901 AMHERST ISD

RONNIE SCHROEDER ..... BOARD PRESIDENT  
 LARRY EDWARDS ..... BOARD VICE-PRESIDENT  
 GUYLE ROBERSON ..... BOARD SECRETARY  
 CHARLIE BISHOP ..... BOARD MEMBER  
 TIM GONZALEZ ..... BOARD MEMBER  
 JESUS MATA ..... BOARD MEMBER  
 JAMES PRICE ..... BOARD MEMBER  
 NELDA FOUST ..... PEIMS COORDINATOR  
 JOEL RODGERS ..... CFO/BUSINESS MANAGER

### 140-904 LITTLEFIELD ISD

BOYD MCCAMISH ..... BOARD PRESIDENT  
 LANCE BROADHURST ..... BOARD VICE-PRESIDENT  
 PAT DEMEL ..... BOARD SECRETARY  
 GARY BIRKELBACH ..... BOARD MEMBER  
 ADRIAN SOLIS ..... BOARD MEMBER  
 RICHARD THOMPSON ..... BOARD MEMBER  
 WILL WILLIAMS ..... BOARD MEMBER  
 RICK RICHARDS ..... ASSISTANT SUPERINTENDENT  
 MARY RANGEL ..... PEIMS COORDINATOR

### 140-905 OLTON ISD

JEFF COX ..... BOARD PRESIDENT  
 TROY DON ALLCORN ..... BOARD VICE-PRESIDENT  
 JESUS DE LA CRUZ ..... BOARD SECRETARY  
 RUBEN LUERA ..... BOARD MEMBER  
 BRIAN MAHLER ..... BOARD MEMBER  
 CONNIE MAXWELL ..... BOARD MEMBER  
 MICHAEL RAMAGE ..... BOARD MEMBER  
 CHARLES MCIVER ..... CFO/BUSINESS MANAGER  
 DONNA WILEY ..... PEIMS COORDINATOR

# Texas Public School Districts and Charters: Board Members, Assistant Superintendents, Business Managers, and Public Education Information Management System (PEIMS) Coordinators, December 2016

## 140-907 SPRINGLAKE-EARTH ISD

MARK PARISH.....BOARD PRESIDENT  
KEVIN RILEY.....BOARD VICE-PRESIDENT  
KEVIN RILEY.....BOARD MEMBER

## 140-908 SUDAN ISD

TIM RICH.....BOARD PRESIDENT  
JOE KY SHULTZ.....BOARD VICE-PRESIDENT  
RYAN NETHERLAND.....BOARD SECRETARY  
SUSAN BAKER.....BOARD MEMBER  
CLAY CARR.....BOARD MEMBER  
RICHARD SALAZAR.....BOARD MEMBER  
TORREY TOLBERT.....BOARD MEMBER  
LARHONDA HILL.....PEIMS COORDINATOR  
TONJUA SCISSON.....PEIMS COORDINATOR  
TONJUA SCISSON.....CFO/BUSINESS MANAGER

---

## 141 LAMPASAS COUNTY

---

### 141-901 LAMPASAS ISD

DAN CLAUSSEN.....BOARD PRESIDENT  
BILL BRISTER.....BOARD VICE-PRESIDENT  
KIRK WHITEHEAD.....BOARD SECRETARY  
DAVID MILLICAN.....BOARD MEMBER  
RANDY MORRIS.....BOARD MEMBER  
RYAN SHAHAN.....BOARD MEMBER  
SAM WALKER.....BOARD MEMBER  
NANCY YEARY.....ASSISTANT SUPERINTENDENT  
SHANE JONES.....CFO/BUSINESS MANAGER  
MELISSA WITCHER.....PEIMS COORDINATOR

### 141-902 LOMETA ISD

JOHN HINES.....BOARD PRESIDENT  
JAMES CHISM.....BOARD VICE-PRESIDENT  
SHAWNA HILL.....BOARD SECRETARY  
XAVIER ALANIZ.....BOARD MEMBER  
BEN LEGGETT.....BOARD MEMBER  
TOMMY MADDOX.....BOARD MEMBER  
STACY PAULY.....BOARD MEMBER  
DAVID FISHER.....AREA SUPERINTENDENT  
RONDA BRIDGES.....CFO/BUSINESS MANAGER  
TIFFANY SMART.....PEIMS COORDINATOR

---

## 142 LA SALLE COUNTY

---

### 142-901 COTULLA ISD

DENNIS RAMIREZ.....BOARD PRESIDENT  
ROY RODRIGUEZ.....BOARD VICE-PRESIDENT  
DAVID REESE.....BOARD SECRETARY  
THOMAS CHILDERS.....BOARD MEMBER  
JUAN DOMINGUEZ.....BOARD MEMBER  
KIM HOFF.....BOARD MEMBER  
LEIGHTON STOREY.....BOARD MEMBER  
DR JACK SEALS.....PEIMS COORDINATOR  
ALFREDO VELA.....CFO/BUSINESS MANAGER

---

## 143 LAVACA COUNTY

---

### 143-901 HALLETTSVILLE ISD

TODD SCHINDLER.....BOARD PRESIDENT  
ROBERT LUNDY.....BOARD VICE-PRESIDENT  
MARNA KLIMITCHEK.....BOARD SECRETARY  
PAUL COOK.....BOARD MEMBER  
MATTHEW FELCMAN.....BOARD MEMBER

BILLY GERKE.....BOARD MEMBER  
CHRIS RANLY.....BOARD MEMBER  
GERALDINE DORNAK.....PEIMS COORDINATOR  
KRISTIN MARAK.....CFO/BUSINESS MANAGER

## 143-902 MOULTON ISD

STEPHANIE FOJTIK.....BOARD PRESIDENT  
SHERYL ZIMMERMAN.....BOARD SECRETARY  
CHRISTOPHER BUEHRING.....BOARD MEMBER  
DONNA PEREZ.....BOARD MEMBER  
KEVIN PILAT.....BOARD MEMBER  
TINA TREJO.....BOARD MEMBER  
TODD GRANDJEAN.....AREA SUPERINTENDENT  
ROBIN RHODES.....CFO/BUSINESS MANAGER  
ANGELA RICHTER.....PEIMS COORDINATOR

## 143-903 SHINER ISD

ANDREW SCHACHERL.....BOARD PRESIDENT  
DR DAN STAFFORD.....BOARD VICE-PRESIDENT  
TIM KALICH.....BOARD SECRETARY  
JULIE GAMEZ.....BOARD MEMBER  
TREY RANKIN.....BOARD MEMBER  
TOMMY SCHUETTE.....BOARD MEMBER  
BRANDON SIEGEL.....BOARD MEMBER  
RENEE CEJKA.....PEIMS COORDINATOR

## 143-904 VYSEHRAD ISD

ALFONSE SVETLIK.....BOARD PRESIDENT  
ALICE JANAK.....BOARD VICE-PRESIDENT  
MADELINE MICHALEC.....BOARD SECRETARY  
LESLEY BUJNOCH.....BOARD MEMBER  
AGNES GREER.....BOARD MEMBER  
BARBARA JANAK.....BOARD MEMBER  
HENRIETTA ORSAK.....BOARD MEMBER  
MARGIE KOCIAN.....PEIMS COORDINATOR

## 143-905 SWEET HOME ISD

DARREN GREEN.....BOARD PRESIDENT  
TIFFANY JOHNSON.....BOARD SECRETARY  
JEFF POINTS.....BOARD MEMBER  
DAWN POINTS.....PEIMS COORDINATOR

## 143-906 EZZELL ISD

HENRI MAE MCCORD.....BOARD PRESIDENT  
TED GORANSON.....BOARD VICE-PRESIDENT  
DAVID STERNADEL.....BOARD SECRETARY  
CHRISTINA BARANOWSKI.....BOARD MEMBER  
MATT BIBLE.....BOARD MEMBER  
ANGELA HARTMAN.....BOARD MEMBER  
ROBERT LOUDON.....BOARD MEMBER  
JACQUELINE GORANSON.....PEIMS COORDINATOR

---

## 144 LEE COUNTY

---

### 144-901 GIDDINGS ISD

MARK JOHNSON.....BOARD PRESIDENT  
PAT JACKSON.....BOARD VICE-PRESIDENT  
MARY WHITSEL.....BOARD SECRETARY  
ROY KRUEMCKE.....BOARD MEMBER  
JASON LOCKE.....BOARD MEMBER  
MARTIN RANGEL.....BOARD MEMBER  
SPENCER SCHNEIDER.....BOARD MEMBER  
LEE HOLMAN.....ASSISTANT SUPERINTENDENT  
ANDY MASEK.....ASSISTANT SUPERINTENDENT  
ANGIE BLOODWORTH.....CFO/BUSINESS MANAGER

# Texas Public School Districts and Charters: Board Members, Assistant Superintendents, Business Managers, and Public Education Information Management System (PEIMS) Coordinators, December 2016

TAMMY BLUE.....PEIMS COORDINATOR

## 144-902 LEXINGTON ISD

SCOTT SANDERS.....BOARD PRESIDENT  
RIZA COOPER.....BOARD VICE-PRESIDENT  
SHANNON PATSCHKE.....BOARD SECRETARY  
MICHAEL HESS.....BOARD MEMBER  
DAVE ROUSSEL.....BOARD MEMBER  
STACEY STAMPORT.....BOARD MEMBER  
MARK STRAIN.....BOARD MEMBER  
KATHY DUBE.....CFO/BUSINESS MANAGER  
SHERRI ISELT.....PEIMS COORDINATOR

## 144-903 DIME BOX ISD

CHARLES FRITSCHÉ.....BOARD PRESIDENT  
JOHN SCHUMAN.....BOARD VICE-PRESIDENT  
CRYSTAL SCOTT.....BOARD SECRETARY  
SUSAN KANE-LOMBARDO.....BOARD ASSISTANT SECRETARY  
KENDRICK GILBERT.....BOARD MEMBER  
STEVEN JUEL.....BOARD MEMBER  
DOUGLAS SPACEK.....BOARD MEMBER  
RAYANN FORD.....PEIMS COORDINATOR  
SANDY SPACEK.....CFO/BUSINESS MANAGER

## 145 LEON COUNTY

### 145-901 BUFFALO ISD

JENNIFER HUMPHRIES.....BOARD PRESIDENT  
JACK HELMCAMP.....BOARD VICE-PRESIDENT  
BOBBY FISHBECK.....BOARD SECRETARY  
RANDY AYRES.....BOARD MEMBER  
PAT BELL.....BOARD MEMBER  
TERRY COTTON.....BOARD MEMBER  
MONTY MCGILL.....BOARD MEMBER  
COURTNEY RODELL.....CFO/BUSINESS MANAGER  
MARY SKELTON.....PEIMS COORDINATOR

### 145-902 CENTERVILLE ISD

CHARLES NASH.....BOARD PRESIDENT  
TOMMY NEYLAND.....BOARD VICE-PRESIDENT  
MIKE ASBY.....BOARD SECRETARY  
KATHY GRESHAM.....BOARD MEMBER  
TERRY LARGENT.....BOARD MEMBER  
TUFFY LOFTIN.....BOARD MEMBER  
ERIC SCHWAB.....BOARD MEMBER  
CAROLE DICKEY.....ASSISTANT SUPERINTENDENT  
CAROLE DICKEY.....CFO/BUSINESS MANAGER  
JASON JEITZ.....PEIMS COORDINATOR

### 145-906 NORMANGEE ISD

ANDRES DE LE GARZA.....BOARD PRESIDENT  
BILL BIDDLE.....BOARD VICE-PRESIDENT  
BOBBY POWELL.....BOARD SECRETARY  
DR WA BILSING.....BOARD MEMBER  
CHARLOTTE HEMPHILL.....BOARD MEMBER  
WAYLAN MARTIN.....BOARD MEMBER  
DEANN MORTON.....BOARD MEMBER  
JAMIE BELL.....CFO/BUSINESS MANAGER  
LEE ANN WILLIAMS.....PEIMS COORDINATOR

### 145-907 OAKWOOD ISD

MACK BOTARD.....BOARD PRESIDENT  
NATHAN SMITH.....BOARD VICE-PRESIDENT  
LARRY LIPSEY.....BOARD SECRETARY  
WINNIE HODGES.....BOARD MEMBER

DEREK LANCASTER.....BOARD MEMBER  
MICHAEL THOMASON.....BOARD MEMBER  
DEBBIE HECKATHORN.....PEIMS COORDINATOR  
DIANNA NEEL.....CFO/BUSINESS MANAGER

## 145-911 LEON ISD

KEITH WATSON.....BOARD PRESIDENT  
GILBERT GARCIA.....BOARD VICE-PRESIDENT  
PAULA WILLIAMS.....BOARD SECRETARY  
MIA MULLENAX.....BOARD MEMBER  
RYAN O'NEAL.....BOARD MEMBER  
COLLEN ROBERTSON.....BOARD MEMBER  
MIKE SPEER.....BOARD MEMBER  
JAMIE WATSON.....CFO/BUSINESS MANAGER

## 146 LIBERTY COUNTY

### 146-901 CLEVELAND ISD

CHRIS WOOD.....BOARD PRESIDENT  
CHRISTINA PURKERSON.....BOARD VICE-PRESIDENT  
KELLY JENKEL-AXTON.....BOARD SECRETARY  
RONNIE LEWIS.....BOARD MEMBER  
SHARICA LEWIS.....BOARD MEMBER  
AARON MONTESNIETO.....BOARD MEMBER  
TAMMY TULLOS.....BOARD MEMBER  
PENNEE HALL.....ASSISTANT SUPERINTENDENT  
BARBARA SHAW.....ASSISTANT SUPERINTENDENT  
MARIA SILVA.....ASSISTANT SUPERINTENDENT  
KAREN BILLINGSLEY.....CFO/BUSINESS MANAGER  
SONYA URTON.....PEIMS COORDINATOR

### 146-902 DAYTON ISD

C D WILLIAMS.....BOARD PRESIDENT  
THOMAS PAYNE.....BOARD VICE-PRESIDENT  
DR LUKE CHACHERÉ.....BOARD SECRETARY  
LINDA HARRIS.....BOARD MEMBER  
BOB PICKLE.....BOARD MEMBER  
JIM SMESNY.....BOARD MEMBER  
LARRY WADZECK.....BOARD MEMBER  
TAMI PIERCE.....ASSOCIATE SUPERINTENDENT  
HECTOR HERRERA.....ASSISTANT SUPERINTENDENT  
ALLEN PAINTER.....ASSISTANT SUPERINTENDENT  
DEBBIE MARTIN.....PEIMS COORDINATOR

### 146-903 DEVERS ISD

TOMMY MCINTOSH.....BOARD PRESIDENT  
DONNA HEBERT.....BOARD VICE-PRESIDENT  
DELIA SELLERS.....BOARD SECRETARY  
MICHELLE CARR.....BOARD MEMBER  
JACOB LEJUENE.....BOARD MEMBER  
MIKE RAMIREZ.....BOARD MEMBER  
ZACHARY ZBRANEK.....BOARD MEMBER  
LORI GIVENS.....PEIMS COORDINATOR  
MELISSA JORDAN.....CFO/BUSINESS MANAGER

### 146-904 HARDIN ISD

CODY PARRISH.....BOARD PRESIDENT  
JAMES CAMPBELL.....BOARD VICE-PRESIDENT  
JERRY URSPRUNG.....BOARD SECRETARY  
CHARLES BOLDS.....BOARD MEMBER  
DANA HOLST.....BOARD MEMBER  
JUSTIN KEY.....BOARD MEMBER  
CHARLOTTE WARNER.....BOARD MEMBER  
SHANNON CAMBIASO.....PEIMS COORDINATOR  
MELINDA JAMES.....CFO/BUSINESS MANAGER

# Texas Public School Districts and Charters: Board Members, Assistant Superintendents, Business Managers, and Public Education Information Management System (PEIMS) Coordinators, December 2016

## 146-905 HULL-DAISETTA ISD

JOE ESPREE ..... BOARD PRESIDENT  
 ANTHONY EAGLIN ..... BOARD VICE-PRESIDENT  
 VINCENT ESPREE ..... BOARD SECRETARY  
 KELLEY BERRY ..... BOARD MEMBER  
 MIKE FREGIA ..... BOARD MEMBER  
 GAYE NELL HARRISON ..... BOARD MEMBER  
 DAVID MCCLUSKY ..... BOARD MEMBER  
 ERIN STEPHENS ..... CFO/BUSINESS MANAGER

## 146-906 LIBERTY ISD

LLOYD PIERCE ..... BOARD PRESIDENT  
 BRUCE BELL ..... BOARD VICE-PRESIDENT  
 LANCE LAWRENCE ..... BOARD SECRETARY  
 JUNE JACKSON ..... BOARD MEMBER  
 RACHEL ODELL ..... BOARD MEMBER  
 BRANDON SMITH ..... BOARD MEMBER  
 PATTY WATSON ..... BOARD MEMBER  
 JULIE HEBERT ..... CFO/BUSINESS MANAGER  
 ANGELA KRIEDEL ..... PEIMS COORDINATOR

## 146-907 TARKINGTON ISD

MICHAEL JOHNSON ..... BOARD PRESIDENT  
 KEM ARNOLD ..... BOARD VICE-PRESIDENT  
 GRANT COOK ..... BOARD SECRETARY  
 ALLEN COOGLER ..... BOARD MEMBER  
 MARCUS KING ..... BOARD MEMBER  
 DOROTHY MCCREIGHT ..... BOARD MEMBER  
 JAMES VANDVER ..... BOARD MEMBER  
 DANA BURT ..... PEIMS COORDINATOR  
 DENNIS SHEW ..... CFO/BUSINESS MANAGER

## 147 LIMESTONE COUNTY

### 147-901 COOLIDGE ISD

DANNY FINLEY ..... BOARD PRESIDENT  
 JOYCE BATEMAN ..... BOARD VICE-PRESIDENT  
 TREON ERWIN ..... BOARD SECRETARY  
 DR RIC BENNETT ..... BOARD MEMBER  
 WILL FRAZIER ..... BOARD MEMBER  
 RANDALL JACOBS ..... BOARD MEMBER  
 VANESSA LEVINGSTON ..... PEIMS COORDINATOR

### 147-902 GROESBECK ISD

TOM SUTTON ..... BOARD PRESIDENT  
 RANDY HUNTER ..... BOARD VICE-PRESIDENT  
 CHRIS RAND ..... BOARD SECRETARY  
 BRIDGETT JACKSON-TATUM ..... BOARD MEMBER  
 MIKA MORGAN ..... BOARD MEMBER  
 BILL SADLER ..... BOARD MEMBER  
 BOB WALLER ..... BOARD MEMBER  
 BRYAN MOORE ..... ASSISTANT SUPERINTENDENT  
 KERI THOLE ..... ASSISTANT SUPERINTENDENT  
 BRYAN MOORE ..... CFO/BUSINESS MANAGER  
 TAMMY RAND ..... PEIMS COORDINATOR

### 147-903 MEXIA ISD

BENJIE REED ..... BOARD PRESIDENT  
 KIMBERLY WILLIAMS ..... BOARD VICE-PRESIDENT  
 RACHEL HERNANDEZ ..... BOARD SECRETARY  
 JACKIE CRAIG ..... BOARD MEMBER  
 RON FOWLER ..... BOARD MEMBER  
 DAVE KLOSTERMAN ..... BOARD MEMBER  
 DR BILL LOWRY ..... BOARD MEMBER  
 DR SHARON YOUNG ..... ASSISTANT SUPERINTENDENT

DEBBIE NELSON ..... PEIMS COORDINATOR  
 DR BRIAN ZIEMER ..... CFO/BUSINESS MANAGER

## 148 LIPSCOMB COUNTY

### 148-901 BOOKER ISD

CREED HOOVER ..... BOARD PRESIDENT  
 TRAVIS FLOYD ..... BOARD VICE-PRESIDENT  
 VALERIE BARTOSIEWICZ ..... BOARD SECRETARY  
 GUILLERMO ESTRADA ..... BOARD MEMBER  
 WAYNE FLOYD ..... BOARD MEMBER  
 MICHAEL LEE ..... BOARD MEMBER  
 DEBBIE BABITZKE ..... CFO/BUSINESS MANAGER  
 KELLI CATES ..... PEIMS COORDINATOR

### 148-902 FOLLETT ISD

JON NICHOLS ..... BOARD PRESIDENT  
 MARK WEAVER ..... BOARD VICE-PRESIDENT  
 JEFF BOURQUIN ..... BOARD SECRETARY  
 KELLY SCHULTZ ..... BOARD MEMBER  
 RUSTY STUART ..... BOARD MEMBER  
 CLAY WYNN ..... BOARD MEMBER  
 TERESA ROBISON ..... PEIMS COORDINATOR

### 148-903 HIGGINS ISD

RUSSELL RUTLEDGE ..... BOARD PRESIDENT  
 SHANTIL PEARSON ..... BOARD VICE-PRESIDENT  
 LINDA NICHOLSON ..... BOARD SECRETARY  
 JAY BARBEE ..... BOARD MEMBER  
 RAVEN CALLAHAN ..... BOARD MEMBER  
 JAMIE FUCHS ..... BOARD MEMBER  
 BRANDON RANGE ..... BOARD MEMBER  
 CLARISSA ALLEN ..... PEIMS COORDINATOR  
 AMY WOODS ..... CFO/BUSINESS MANAGER

### 148-905 DARROUZETT ISD

ROBERT DUKE ..... BOARD PRESIDENT  
 RANDY MILLER ..... BOARD VICE-PRESIDENT  
 SHAWNA HANSON ..... BOARD SECRETARY  
 NICK DURFEY ..... BOARD MEMBER  
 JOHN MEIER ..... BOARD MEMBER  
 ERICA MERCER ..... BOARD MEMBER  
 KELLY WHEATLEY ..... BOARD MEMBER  
 CINDY DURFEY ..... PEIMS COORDINATOR

## 149 LIVE OAK COUNTY

### 149-901 GEORGE WEST ISD

CHERI MOORE ..... BOARD PRESIDENT  
 COSME ARCIBA ..... BOARD VICE-PRESIDENT  
 MAGDALENA ALVAREZ ..... BOARD SECRETARY  
 KATHY LIKENS ..... BOARD ASSISTANT SECRETARY  
 SCOTT CARROLL ..... BOARD MEMBER  
 JAMES ORR ..... BOARD MEMBER  
 FRED RHODES ..... BOARD MEMBER  
 LAURL JONES ..... PEIMS COORDINATOR  
 TY SPARKS ..... CFO/BUSINESS MANAGER

### 149-902 THREE RIVERS ISD

KARL ARNST ..... BOARD PRESIDENT  
 DIANA PULLIN ..... BOARD VICE-PRESIDENT  
 DAVID SAENZ ..... BOARD SECRETARY  
 LEE BENHAM ..... BOARD MEMBER  
 DIANE DYE ..... BOARD MEMBER  
 DUSTIN FAVOR ..... BOARD MEMBER



# Texas Public School Districts and Charters: Board Members, Assistant Superintendents, Business Managers, and Public Education Information Management System (PEIMS) Coordinators, December 2016

THOMAS SALAZAR ..... BOARD MEMBER  
MELISSA GOEBEL ..... PEIMS COORDINATOR  
STEPHANIE TIMMS ..... CFO/BUSINESS MANAGER

---

## 150 LLANO COUNTY

---

### 150-901 LLANO ISD

RICK TISDALE ..... BOARD PRESIDENT  
RON CUNNINGHAM ..... BOARD VICE-PRESIDENT  
JOHN BUTTERRY ..... BOARD SECRETARY  
GENA SCHUESSLER ..... BOARD ASSISTANT SECRETARY  
LANCE DILLARD ..... BOARD MEMBER  
TODD KELLER ..... BOARD MEMBER  
JEFF KUYKENDALL ..... BOARD MEMBER  
ROB WILSON ..... BOARD MEMBER  
DAVID WATERS ..... ASSISTANT SUPERINTENDENT  
JENA GARNETT ..... PEIMS COORDINATOR  
JILL MINSHEW ..... CFO/BUSINESS MANAGER

---

## 151 LOVING COUNTY

---



---

## 152 LUBBOCK COUNTY

---

### 152-802 RISE ACADEMY

RICHARD BAUMGARTNER ..... BOARD PRESIDENT  
FRANCISCO GUTIERREZ ..... BOARD SECRETARY  
BILLY HUEY ..... BOARD MEMBER  
CLARENCE WALKER ..... BOARD MEMBER

### 152-803 SOUTH PLAINS ACADEMY CHARTER DISTRICT

DAVID OJEDA ..... BOARD PRESIDENT  
SAN JUANITA VILLA ..... BOARD VICE-PRESIDENT  
AMANCIO CHAPA ..... BOARD SECRETARY  
GUILLERMO RUIZ ..... BOARD MEMBER  
RUDY TELLES ..... BOARD MEMBER  
MARY CANO ..... PEIMS COORDINATOR  
MYRIAM RIOS ..... CFO/BUSINESS MANAGER

### 152-901 LUBBOCK ISD

MELISSA COLLIER ..... BOARD PRESIDENT  
LAURA VINSON ..... BOARD VICE-PRESIDENT  
JAMES ARNOLD ..... BOARD SECRETARY  
MARK BLANKENSHIP ..... BOARD MEMBER  
LALA CHAVEZ ..... BOARD MEMBER  
SCOT MAYFIELD ..... BOARD MEMBER  
BILL STUBBLEFIELD ..... BOARD MEMBER  
DR TERESA WILLIAMS ..... DEPUTY SUPERINTENDENT  
KATHY ROLLO ..... ASSOCIATE SUPERINTENDENT  
DOYLE VOGLER ..... ASSOCIATE SUPERINTENDENT  
MIKE WORTH ..... ASSOCIATE SUPERINTENDENT  
DR DORTHERY WEST ..... ASSISTANT SUPERINTENDENT  
JEFF BAUM ..... CFO/BUSINESS MANAGER  
SUZIE JAMESON ..... PEIMS COORDINATOR

### 152-902 NEW DEAL ISD

SANDRA GOWENS ..... BOARD PRESIDENT  
PERRY LOONEY ..... BOARD VICE-PRESIDENT  
CHRISTI REED ..... BOARD SECRETARY  
MARK DURHAM ..... BOARD MEMBER  
BRAD PROCTOR ..... BOARD MEMBER  
EDDIE RAMIREZ ..... BOARD MEMBER  
KARL RIEKEN ..... BOARD MEMBER  
CAROLYN HILL ..... PEIMS COORDINATOR  
STEVE JERDEN ..... CFO/BUSINESS MANAGER

### 152-903 SLATON ISD

SHANNON HENZLER ..... BOARD PRESIDENT  
CARLOS BENTANCOURT ..... BOARD VICE-PRESIDENT  
GREG SCHILLING ..... BOARD SECRETARY  
KRISTAL GARCIA ..... BOARD MEMBER  
IRMA JARAMILLO ..... BOARD MEMBER  
KARA NEWCOMB ..... BOARD MEMBER  
MILTON SMITH ..... BOARD MEMBER  
CHRIS SMITH ..... ASSISTANT SUPERINTENDENT  
ART MARTIN ..... CFO/BUSINESS MANAGER  
TONYA SMITH ..... PEIMS COORDINATOR

### 152-906 LUBBOCK-COOPER ISD

DAVE GILLES ..... BOARD PRESIDENT  
DANIEL CASTRO ..... BOARD VICE-PRESIDENT  
DEREK KITTEN ..... BOARD SECRETARY  
PAUL EHLERS ..... BOARD MEMBER  
RITA MCDANIEL ..... BOARD MEMBER  
ALAN VINSON ..... BOARD MEMBER  
DR MACY SATTERWHITE ..... DEPUTY SUPERINTENDENT  
DANNY DAVIS ..... ASSISTANT SUPERINTENDENT  
GINGER CARTER ..... PEIMS COORDINATOR  
ANN FERRIS ..... CFO/BUSINESS MANAGER

### 152-907 FRENSHIP ISD

BRAD DRAPER ..... BOARD PRESIDENT  
DAVID MILLER ..... BOARD VICE-PRESIDENT  
TROY VANDERBURG ..... BOARD SECRETARY  
KELLEY GRIMES ..... BOARD MEMBER  
JAMEY PHILLIPS ..... BOARD MEMBER  
GREG ROBINSON ..... BOARD MEMBER  
KYLE ROGERS ..... BOARD MEMBER  
TIM WILLIAMS ..... ASSISTANT SUPERINTENDENT  
JASON GOSSETT ..... CFO/BUSINESS MANAGER  
KARIE JAMES ..... PEIMS COORDINATOR

### 152-908 ROOSEVELT ISD

JAMES WARNOCK ..... BOARD PRESIDENT  
CHRIS SHULTZ ..... BOARD VICE-PRESIDENT  
MONTE VINEYARD ..... BOARD SECRETARY  
JOSEPH GRIZZELL ..... BOARD MEMBER  
CASEY HILDEBRANDT ..... BOARD MEMBER  
MIKE PATSCHKE ..... BOARD MEMBER  
MARTY WHETZEL ..... BOARD MEMBER  
KYLE HAMMOCK ..... CFO/BUSINESS MANAGER  
PAM PARKER ..... PEIMS COORDINATOR

### 152-909 SHALLOWATER ISD

VOHNYA TONGATE ..... BOARD PRESIDENT  
GARETT NELSON ..... BOARD VICE-PRESIDENT  
DAVID YOUNG ..... BOARD SECRETARY  
DAVID BLACKBURN ..... BOARD MEMBER  
DR BRIAN CARREON ..... BOARD MEMBER  
ANTHONY FOERSTER ..... BOARD MEMBER  
JESSICA KELLY ..... BOARD MEMBER  
MARY HUGHES ..... ASSISTANT SUPERINTENDENT  
RHONDA COX ..... CFO/BUSINESS MANAGER  
CAROL DANE ..... PEIMS COORDINATOR  
MARCI RAMOS ..... CFO/BUSINESS MANAGER

### 152-910 IDALOU ISD

JOHNNY TAYLOR ..... BOARD PRESIDENT  
BART SCHILLING ..... BOARD VICE-PRESIDENT  
DUSTAN MOYERS ..... BOARD SECRETARY  
JACK FOOTE ..... BOARD MEMBER

# Texas Public School Districts and Charters: Board Members, Assistant Superintendents, Business Managers, and Public Education Information Management System (PEIMS) Coordinators, December 2016

PHILLIP HERNANDEZ.....BOARD MEMBER  
GIGI MAGEE.....PEIMS COORDINATOR  
SHELLY TUBBS.....CFO/BUSINESS MANAGER

## 153 LYNN COUNTY

### 153-903 O'DONNELL ISD

AMANDA STIDHAM.....BOARD PRESIDENT  
BILLY EDWARDS.....BOARD VICE-PRESIDENT  
RANDY COOK.....BOARD SECRETARY  
TREVOR HALFMANN.....BOARD MEMBER  
MONTY HANCOCK.....BOARD MEMBER  
LANDON MIRES.....BOARD MEMBER  
MELISSA PEDROZA.....BOARD MEMBER  
TERRI BESSIRE.....PEIMS COORDINATOR  
MELISSA CLARK.....CFO/BUSINESS MANAGER

### 153-904 TAHOKA ISD

DR MARY BOX.....BOARD PRESIDENT  
JIMMIE BINGHAM.....BOARD VICE-PRESIDENT  
SCOTT DIMAK.....BOARD SECRETARY  
DOUG GREEN.....BOARD MEMBER  
JON LUNA.....BOARD MEMBER  
CLAY TAYLOR.....BOARD MEMBER  
MATT WOODLEY.....BOARD MEMBER  
LINDA LENNON.....PEIMS COORDINATOR  
CANDICE QUINTERO.....CFO/BUSINESS MANAGER

### 153-905 NEW HOME ISD

ANDY MAEKER.....BOARD PRESIDENT  
TRAVIS SMITH.....BOARD VICE-PRESIDENT  
RACHELLE LINK.....BOARD SECRETARY  
SHAWN ANDERSON.....BOARD MEMBER  
MARTIN GILL.....BOARD MEMBER  
GREGG NIEMAN.....BOARD MEMBER  
MONICA MAEKER.....CFO/BUSINESS MANAGER  
MONICA MAEKER.....PEIMS COORDINATOR

### 153-907 WILSON ISD

DOUG BOLYARD.....BOARD PRESIDENT  
LESTER WALKER.....BOARD VICE-PRESIDENT  
OSCAR ORTEGA.....BOARD SECRETARY  
TRACY KENDRICK.....BOARD MEMBER  
BOBBY MILLER.....BOARD MEMBER  
BONNIE SCHWERTNER.....BOARD MEMBER  
MICHAEL VILLARREAL.....BOARD MEMBER  
LANA CROSS.....PEIMS COORDINATOR  
GLORIA RACKLEY.....CFO/BUSINESS MANAGER

## 154 MADISON COUNTY

### 154-901 MADISONVILLE CISD

DR MARK BENNETT.....BOARD PRESIDENT  
GREG MCBEE.....BOARD VICE-PRESIDENT  
DALE HURST.....BOARD SECRETARY  
DR JASON CLEERE.....BOARD MEMBER  
MIKE CORLEY.....BOARD MEMBER  
ZINGARA MANNING.....BOARD MEMBER  
DENNIS MCWHORTER.....BOARD MEMBER  
DR KEITH WEST.....ASSISTANT SUPERINTENDENT  
SHARON COTTEN.....PEIMS COORDINATOR  
SCOTT SINGLETARY.....CFO/BUSINESS MANAGER

### 154-903 NORTH ZULCH ISD

CHARLES DRAKE.....BOARD PRESIDENT

BRIAN BAKER.....BOARD VICE-PRESIDENT  
KARL RADDE.....BOARD SECRETARY  
TAMMY GILBERT.....BOARD MEMBER  
GEORGIA STARK.....BOARD MEMBER  
RICHARD WEAVER.....BOARD MEMBER  
DAWN BRENNER.....CFO/BUSINESS MANAGER  
DAWN BRENNER.....PEIMS COORDINATOR  
LATISHA SCHUENEMAN.....PEIMS COORDINATOR

## 155 MARION COUNTY

### 155-901 JEFFERSON ISD

JASON BONNER.....BOARD PRESIDENT  
DR KENT THIGPEN.....BOARD VICE-PRESIDENT  
LEAH COOPER.....BOARD SECRETARY  
J P ABERNATHY.....BOARD MEMBER  
NED FRATANGELO.....BOARD MEMBER  
MILTON HOLLAND.....BOARD MEMBER  
BOBBY LANGBARTELS.....BOARD MEMBER  
PATRICIA MAULDIN.....PEIMS COORDINATOR  
MIKE WOOD.....CFO/BUSINESS MANAGER

## 156 MARTIN COUNTY

### 156-902 STANTON ISD

REGGIE FRANKLIN.....BOARD PRESIDENT  
RAMIRO REYES.....BOARD VICE-PRESIDENT  
DANIEL RAMOS.....BOARD SECRETARY  
TIFFANY CARSON.....BOARD MEMBER  
MARTY GRAHAM.....BOARD MEMBER  
JEREMY LOUDER.....BOARD MEMBER  
DARREN PATRICK.....BOARD MEMBER  
YVONNE CHAVEZ.....PEIMS COORDINATOR  
PAM SHAFFER.....CFO/BUSINESS MANAGER

### 156-905 GRADY ISD

DAVID MATTHEWS.....BOARD PRESIDENT  
JOSHUA TUNNELL.....BOARD SECRETARY  
TAMMY BLOCKER.....BOARD MEMBER  
REBECCA CAMPBELL-BURNS.....BOARD MEMBER  
ROB FIELDS.....BOARD MEMBER  
SCOTT GLAZE.....BOARD MEMBER  
DANNY PEUGH.....BOARD MEMBER  
JUNE RUSSELL.....CFO/BUSINESS MANAGER  
TASHA TITSWORTH.....PEIMS COORDINATOR

## 157 MASON COUNTY

### 157-901 MASON ISD

CHAD LEMKE.....BOARD PRESIDENT  
JULIO RAMON.....BOARD VICE-PRESIDENT  
TINA CANTU-NAVARRO.....BOARD SECRETARY  
TOMMY BIERSCHWALE.....BOARD MEMBER  
JEFF DURST.....BOARD MEMBER  
TREG HUDSON.....BOARD MEMBER  
JAMES SCHMIDT.....BOARD MEMBER  
MARISSA CARTER.....PEIMS COORDINATOR  
TERI PRICE.....CFO/BUSINESS MANAGER

## 158 MATAGORDA COUNTY

### 158-901 BAY CITY ISD

ROBERT KLEPAC.....BOARD PRESIDENT  
BOBBY KIMBALL.....BOARD VICE-PRESIDENT

# Texas Public School Districts and Charters: Board Members, Assistant Superintendents, Business Managers, and Public Education Information Management System (PEIMS) Coordinators, December 2016

CRYSTAL ALLISON ..... BOARD SECRETARY  
FRANKIE COLE ..... BOARD MEMBER  
TERRY FARRAR ..... BOARD MEMBER  
BOB KLEPAC ..... BOARD MEMBER  
EDWARD NELSON ..... BOARD MEMBER  
RODNEY FAUSETT ..... ASSISTANT SUPERINTENDENT  
RICHARD JOHNSON ..... CFO/BUSINESS MANAGER  
CAROLYN THRASH ..... PEIMS COORDINATOR

## 158-902 TIDEHAVEN ISD

STEPHEN CROW ..... BOARD PRESIDENT  
RICHARD BEYER ..... BOARD VICE-PRESIDENT  
STUART LYNN ..... BOARD SECRETARY  
ERIC SAHA ..... BOARD ASSISTANT SECRETARY  
VIC COLLINS ..... BOARD MEMBER  
MARTY CRAIN ..... BOARD MEMBER  
LEE PIERCE ..... BOARD MEMBER

## 158-904 MATAGORDA ISD

ED DERRICH ..... BOARD PRESIDENT  
RIKKI STANLEY ..... BOARD VICE-PRESIDENT  
DONALD SIMONS ..... BOARD SECRETARY  
MELBA SNEDECOR ..... BOARD ASSISTANT SECRETARY  
TINA KEEN ..... BOARD MEMBER  
GINA TREYBIG ..... BOARD MEMBER  
BUDDY TREYBIG ..... BOARD MEMBER  
TARA SIMONS ..... CFO/BUSINESS MANAGER  
TARA SIMONS ..... PEIMS COORDINATOR

## 158-905 PALACIOS ISD

STEVE STUHRENBERG ..... BOARD PRESIDENT  
PETER ZAMARRIPA ..... BOARD VICE-PRESIDENT  
FABIAN MARROQUIN ..... BOARD SECRETARY  
BRANDON BOWERS ..... BOARD MEMBER  
RICK CINK ..... BOARD MEMBER  
PETER ESTRACA ..... BOARD MEMBER  
ROB KESSLER ..... BOARD MEMBER  
HERBERT RESSLER ..... ASSISTANT SUPERINTENDENT  
ALEXANDRO FLORES ..... CFO/BUSINESS MANAGER  
HERBERT RESSLER ..... PEIMS COORDINATOR  
HERBERT RESSLER ..... CFO/BUSINESS MANAGER  
JAMES SCHUMANN ..... PEIMS COORDINATOR  
JAMES SCHUMANN ..... CFO/BUSINESS MANAGER

## 158-906 VAN VLECK ISD

TONY KUCERA ..... BOARD PRESIDENT  
MICHAEL BROWN ..... BOARD VICE-PRESIDENT  
TERRY EVANS ..... BOARD SECRETARY  
TERRY BLACKMON ..... BOARD MEMBER  
DONNIE O'CONNELL ..... BOARD MEMBER  
BOBBIE ONCKEN ..... BOARD MEMBER  
PAUL WARD ..... BOARD MEMBER  
MIRAN BLACKMON ..... CFO/BUSINESS MANAGER  
AMY MATCHETT ..... PEIMS COORDINATOR

## 159 MAVERICK COUNTY

### 159-901 EAGLE PASS ISD

LUPITA FUENTES ..... BOARD PRESIDENT  
HILDA MARTINEZ ..... BOARD VICE-PRESIDENT  
DR HECTOR ALVAREZ ..... BOARD SECRETARY  
RUDOLPH BOWLES ..... BOARD MEMBER  
GLENNA PURCELL ..... BOARD MEMBER  
IGNACIO SAUCEDO ..... BOARD MEMBER  
HUMBERTO TORRALBA ..... BOARD MEMBER

ISMAEL MIJARES ..... DEPUTY SUPERINTENDENT  
SAMUEL MIJARES ..... DEPUTY SUPERINTENDENT  
EDUARDO TREVINO ..... DEPUTY SUPERINTENDENT  
JOSE MUNOZ ..... PEIMS COORDINATOR

## 160 MCCULLOCH COUNTY

### 160-901 BRADY ISD

BRENTT RAYBION ..... BOARD PRESIDENT  
MICHAEL PROBST ..... BOARD VICE-PRESIDENT  
SANDRA KEITH ..... BOARD SECRETARY  
ED HERNANDEZ ..... BOARD MEMBER  
FERNANDO LAFUENTE ..... BOARD MEMBER  
CONNIE LOCKLEAR ..... BOARD MEMBER  
TERI TRULL ..... BOARD MEMBER  
JUDY FINCHER ..... PEIMS COORDINATOR  
BARBARA LANDRY ..... CFO/BUSINESS MANAGER

### 160-904 ROCHELLE ISD

JOHN DAGEN ..... BOARD VICE-PRESIDENT  
ZACH SMITH ..... BOARD VICE-PRESIDENT  
TJ PENN ..... BOARD SECRETARY  
ALVIN BOLTON ..... BOARD MEMBER  
LES BROOKS ..... BOARD MEMBER  
TOMMY HOWELL ..... BOARD MEMBER  
MIKE WOLFE ..... BOARD MEMBER  
CLAYLENE GOSSETT ..... CFO/BUSINESS MANAGER  
CLAYLENE GOSSETT ..... CFO/BUSINESS MANAGER

### 160-905 LOHN ISD

ROBERT SWENSON ..... BOARD PRESIDENT  
BOBBY PEARCE ..... BOARD VICE-PRESIDENT  
QUINCY ELLIS ..... BOARD SECRETARY  
DOUG HEMPHILL ..... BOARD MEMBER  
CHARLOTTE MARTIN ..... BOARD MEMBER  
JULIE POPP ..... BOARD MEMBER  
JAMES TAPSCOTT ..... BOARD MEMBER  
AMY SIMPSON ..... PEIMS COORDINATOR

## 161 MCLENNAN COUNTY

### 161-801 WACO CHARTER SCHOOL

DARLENE CATES ..... BOARD PRESIDENT  
SUSAN COPELAND ..... BOARD VICE-PRESIDENT  
SARA PINNER ..... BOARD SECRETARY  
STEPHANIE ABRIGHT ..... BOARD TREASURER  
BURLESON CASSY ..... BOARD MEMBER  
DORA CASTANON ..... BOARD MEMBER  
HOWARD CHILDS ..... BOARD MEMBER  
CAROLYN COTTON ..... BOARD MEMBER  
SYLVIA EDWARDS-BORENS ..... BOARD MEMBER  
GARY LUFT ..... BOARD MEMBER  
JOHN MINNIX ..... BOARD MEMBER  
ELIZABETH NELSON ..... BOARD MEMBER  
ROBERT ROWE ..... BOARD MEMBER  
RENEE TURNER ..... BOARD MEMBER

### 161-802 RAPOPORT ACADEMY PUBLIC SCHOOL

KEVIN WILSON ..... BOARD PRESIDENT  
LANCE KELLEY ..... BOARD VICE-PRESIDENT  
BARBARA PURDUM-CASSIDY ..... BOARD SECRETARY  
CHRISTOPHER DECLUITT ..... BOARD TREASURER  
RHETT DAWSON ..... BOARD MEMBER  
JESSICA GUDINO ..... BOARD MEMBER  
VICTOR SALAS ..... BOARD MEMBER

# Texas Public School Districts and Charters: Board Members, Assistant Superintendents, Business Managers, and Public Education Information Management System (PEIMS) Coordinators, December 2016

STEPHANIE SCHATTSCHNEIDER ..... BOARD MEMBER  
STEVEN SLAUGHTER ..... BOARD MEMBER

**161-807 HARMONY SCIENCE ACAD (WACO)**

ONER CELEPCIKAY ..... BOARD PRESIDENT  
ELLEN MACDONALD ..... BOARD VICE-PRESIDENT  
HOMER STEWART ..... BOARD VICE-PRESIDENT  
CENGIZHAN KESKIN ..... BOARD SECRETARY  
HAKDURAN KOC ..... BOARD TREASURER

**161-901 CRAWFORD ISD**

RICKY STEINCAMP ..... BOARD PRESIDENT  
MARVIN HICKEY ..... BOARD VICE-PRESIDENT  
SCOTT PEARSON ..... BOARD SECRETARY  
MICHAEL HAZZARD ..... BOARD ASSISTANT SECRETARY  
CHUCK CLAXTON ..... BOARD MEMBER  
MICHAEL WEITHORN ..... BOARD MEMBER  
ROGER WILLIAMS ..... BOARD MEMBER  
BILLY LYNCH ..... PEIMS COORDINATOR

**161-903 MIDWAY ISD**

PETE RUSEK ..... BOARD PRESIDENT  
THOMAS PAGEL ..... BOARD VICE-PRESIDENT  
ROBERT DEATON ..... BOARD MEMBER  
IVAN GREEN ..... BOARD MEMBER  
RICK TULLIS ..... BOARD MEMBER  
SUSAN VICK ..... BOARD MEMBER  
PAM WATTS ..... BOARD MEMBER  
WESLEY BROOKS ..... ASSISTANT SUPERINTENDENT  
DR JEANIE JOHNSON ..... ASSISTANT SUPERINTENDENT  
DR BRENT MERRITT ..... ASSISTANT SUPERINTENDENT  
WESLEY BROOKS ..... CFO/BUSINESS MANAGER  
SUSAN FLETCHER ..... PEIMS COORDINATOR

**161-906 LA VEGA ISD**

WAYNE SAMFORD ..... BOARD PRESIDENT  
RAYMOND KOON ..... BOARD VICE-PRESIDENT  
HENRY JENNINGS ..... BOARD SECRETARY  
PHIL BANCALE ..... BOARD ASSISTANT SECRETARY  
RANDY DEVORSKY ..... BOARD MEMBER  
BRENDA ROCHA ..... BOARD MEMBER  
MILDRED WATKINS ..... BOARD MEMBER  
DIANE ROEPKE ..... DEPUTY SUPERINTENDENT  
TODD GOODEN ..... ASSISTANT SUPERINTENDENT  
DIANE ROEPKE ..... CFO/BUSINESS MANAGER  
TRACY SHERROD ..... PEIMS COORDINATOR

**161-907 LORENA ISD**

MARY TIMMONS ..... BOARD PRESIDENT  
BRUCE CRESSON ..... BOARD VICE-PRESIDENT  
WILLIAM WOODY ..... BOARD SECRETARY  
DAVID BUSCH ..... BOARD MEMBER  
GREG HANSEN ..... BOARD MEMBER  
PHILIP JANDER ..... BOARD MEMBER  
DENNY KRAMER ..... BOARD MEMBER  
JENNIFER GRIMM ..... PEIMS COORDINATOR  
DONALD LINNSTAEDTER ..... CFO/BUSINESS MANAGER

**161-908 MART ISD**

FRANK ROWE ..... BOARD PRESIDENT  
GEORGE STONE ..... BOARD VICE-PRESIDENT  
SARA DEIKE ..... BOARD SECRETARY  
TRACY ADLER ..... BOARD MEMBER  
RUSSELL CARROLL ..... BOARD MEMBER  
GREGORY GRAVES ..... BOARD MEMBER

RICHARD GREEN ..... BOARD MEMBER  
RENA GRAVES ..... CFO/BUSINESS MANAGER  
DONNA HOLDER ..... PEIMS COORDINATOR

**161-909 MCGREGOR ISD**

MARY JO WILLIAMS ..... BOARD PRESIDENT  
JIM BATES ..... BOARD VICE-PRESIDENT  
FRANK GRAVES ..... BOARD SECRETARY  
ROBBIE JO ALLISON ..... BOARD MEMBER  
CAROLYN LILLARD ..... BOARD MEMBER  
KYLE PASCHALL ..... BOARD MEMBER  
HERMAN TUCKER ..... BOARD MEMBER  
JOHN HUDSON ..... ASSISTANT SUPERINTENDENT  
JAMES LENAMON ..... ASSISTANT SUPERINTENDENT  
GRETCHEN LOGAN ..... PEIMS COORDINATOR

**161-910 MOODY ISD**

STACI STONE ..... BOARD PRESIDENT  
EDDIE NEWMAN ..... BOARD VICE-PRESIDENT  
JUSTIN FOSTER ..... BOARD SECRETARY  
JEFF DEAN ..... BOARD MEMBER  
WAYLAN GOODWIN ..... BOARD MEMBER  
CAROL HAAS ..... BOARD MEMBER  
MATT HARGROVE ..... BOARD MEMBER  
SUSAN LANDUA ..... CFO/BUSINESS MANAGER  
JUDY SLENTZ ..... PEIMS COORDINATOR

**161-912 RIESEL ISD**

MIKE SEARIGHT ..... BOARD PRESIDENT  
DEANNA DAVIS ..... BOARD SECRETARY  
CHRIS DIETERICH ..... BOARD MEMBER  
TOM MCCLINTOCK ..... BOARD MEMBER  
RAY STRIPLING ..... BOARD MEMBER  
GAIL KUEHL ..... PEIMS COORDINATOR  
TONI PETRICH ..... CFO/BUSINESS MANAGER

**161-914 WACO ISD**

PAT ATKINS ..... BOARD PRESIDENT  
ALLEN SYKES ..... BOARD VICE-PRESIDENT  
NORMAN MANNING ..... BOARD SECRETARY  
CARY DUPUY ..... BOARD MEMBER  
LARRY PEREZ ..... BOARD MEMBER  
ANGELA TEKELL ..... BOARD MEMBER  
STEPHANIE YBARRA-KORTEWEG ..... BOARD MEMBER  
SHERYL DAVIS ..... CFO/BUSINESS MANAGER  
TIFFANY SOMMERFELD ..... PEIMS COORDINATOR

**161-916 WEST ISD**

DR LARRY SPARKS ..... BOARD PRESIDENT  
KEN SYKORA ..... BOARD VICE-PRESIDENT  
ROBIN WATERS ..... BOARD SECRETARY  
LEIGH CRAWSHAW ..... BOARD MEMBER  
DR JOHN CROWDER ..... BOARD MEMBER  
MIKE GERIK ..... BOARD MEMBER  
LARRY HYKEL ..... BOARD MEMBER  
CHARLES MIKESKA ..... ASSISTANT SUPERINTENDENT  
KAYLA HINOJOSA ..... PEIMS COORDINATOR  
CHARLES MIKESKA ..... CFO/BUSINESS MANAGER

**161-918 AXTELL ISD**

RICKY STECHER ..... BOARD PRESIDENT  
BRIAN FRANKUM ..... BOARD VICE-PRESIDENT  
ERNIE MARTINEZ ..... BOARD SECRETARY  
JAMES CALDWELL ..... BOARD MEMBER  
STEVE DENTON ..... BOARD MEMBER

# Texas Public School Districts and Charters: Board Members, Assistant Superintendents, Business Managers, and Public Education Information Management System (PEIMS) Coordinators, December 2016

BRIAN HAND ..... BOARD MEMBER  
 JOEY REINKE ..... BOARD MEMBER  
 KAREN EMERY ..... CFO/BUSINESS MANAGER

### 161-919 BRUCEVILLE-EDDY ISD

JOHN TINDELL ..... BOARD PRESIDENT  
 DAVID DUTY ..... BOARD VICE-PRESIDENT  
 JOEY DELEON ..... BOARD SECRETARY  
 BERRIE ANDERSON ..... BOARD MEMBER  
 RICKY BROOKS ..... BOARD MEMBER  
 KI JONES ..... BOARD MEMBER  
 DOUG ROMING ..... BOARD MEMBER  
 SHERYL ROBINS ..... PEIMS COORDINATOR  
 FRAN THOMPSON ..... CFO/BUSINESS MANAGER

### 161-920 CHINA SPRING ISD

RICK HINES ..... BOARD PRESIDENT  
 JEFF BRADBURN ..... BOARD VICE-PRESIDENT  
 JEFFERY GARRETT ..... BOARD SECRETARY  
 MICHAEL DILL ..... BOARD MEMBER  
 HOLLY DUNHAM ..... BOARD MEMBER  
 CHRIS GERIK ..... BOARD MEMBER  
 DR DOD MOORE ..... BOARD MEMBER  
 DR KEVIN PITTS ..... ASSISTANT SUPERINTENDENT  
 BARBARA KLATT ..... PEIMS COORDINATOR  
 BRENDA POTEET ..... CFO/BUSINESS MANAGER

### 161-921 CONNALLY ISD

STEVEN CARTER ..... BOARD PRESIDENT  
 MIKE ANDERSON ..... BOARD MEMBER  
 KATHY COKER ..... BOARD MEMBER  
 GREG DAVIS ..... BOARD MEMBER  
 BRENDA PRICE ..... BOARD MEMBER  
 DANNY RAINES ..... BOARD MEMBER  
 DR SANDRA HANCOCK ..... ASSISTANT SUPERINTENDENT  
 JAMES SLATER ..... ASSISTANT SUPERINTENDENT  
 MARGARET MAY ..... PEIMS COORDINATOR

### 161-922 ROBINSON ISD

LAURA CRAWFORD ..... BOARD PRESIDENT  
 JUSTIN WIESE ..... BOARD VICE-PRESIDENT  
 DR DEBBY HEWITT ..... BOARD SECRETARY  
 BARRY GANN ..... BOARD MEMBER  
 KEITH HELPERT ..... BOARD MEMBER  
 KEVIN KENNY ..... BOARD MEMBER  
 JABO RUBIN ..... BOARD MEMBER  
 JEFF STRAIN ..... BOARD MEMBER  
 TIM VANCEAVE ..... ASSISTANT SUPERINTENDENT  
 STACEY PROCTOR ..... CFO/BUSINESS MANAGER  
 STACEY PROCTOR ..... PEIMS COORDINATOR

### 161-923 BOSQUEVILLE ISD

DEBBIE WRIGHT-HOOD ..... BOARD PRESIDENT  
 LANCE DONALDSON ..... BOARD VICE-PRESIDENT  
 RUSSELL DEVORSKY ..... BOARD SECRETARY  
 JEFF BIRD ..... BOARD MEMBER  
 STEVE DOW ..... BOARD MEMBER  
 HEATH JACKSON ..... BOARD MEMBER  
 ROBBY JAMES ..... BOARD MEMBER  
 CATHERINE BOREN ..... CFO/BUSINESS MANAGER  
 MELISSA TEAL ..... PEIMS COORDINATOR

### 161-924 HALLSBURG ISD

NORMAN HUDDLESTON ..... BOARD PRESIDENT  
 JEFF PECHACEK ..... BOARD SECRETARY

ROBYN AKINS ..... BOARD MEMBER  
 BOBBY ALEXANDER ..... BOARD MEMBER  
 CHARLIE CONNER ..... BOARD MEMBER  
 JOHN JACHETTA ..... BOARD MEMBER  
 BOBBY KUBITZA ..... BOARD MEMBER  
 JILL MUHL ..... CFO/BUSINESS MANAGER  
 JILL MUHL ..... PEIMS COORDINATOR

### 161-925 GHOLSON ISD

DAVID WALKER ..... BOARD PRESIDENT  
 CHRIS SILVA ..... BOARD VICE-PRESIDENT  
 NELSON MOORE ..... BOARD SECRETARY  
 JIMMY GIFFORD ..... BOARD MEMBER  
 BILL KILGO ..... BOARD MEMBER  
 JAMES STEVENS ..... BOARD MEMBER  
 HEATHER MCCARTNEY ..... ASSISTANT SUPERINTENDENT  
 KAREN KEELING ..... PEIMS COORDINATOR  
 CARMEN MOORE ..... PEIMS COORDINATOR

---

## 162 MCMULLEN COUNTY

---

### 162-904 MCMULLEN COUNTY ISD

WALTER FRANKLIN ..... BOARD PRESIDENT  
 WARREN WHEELER ..... BOARD VICE-PRESIDENT  
 MICHAEL GUNTER ..... BOARD SECRETARY  
 MARTY HARRIS ..... BOARD MEMBER  
 CHRIS TURNER ..... BOARD MEMBER  
 JOE VERASTEGUI ..... BOARD MEMBER  
 KAREN WHEELER ..... BOARD MEMBER  
 KRISTAL HUSCHKE ..... CFO/BUSINESS MANAGER  
 KRISTAL HUSCHKE ..... PEIMS COORDINATOR

---

## 163 MEDINA COUNTY

---

### 163-901 DEVINE ISD

WAYDE ANDERSON ..... BOARD PRESIDENT  
 NANCY PEPPER ..... BOARD VICE-PRESIDENT  
 HENRY MORENO ..... BOARD SECRETARY  
 CARL BROWN ..... BOARD MEMBER  
 GINA CHAMPION ..... BOARD MEMBER  
 WES HERRING ..... BOARD MEMBER  
 ROBERT MORALES ..... BOARD MEMBER  
 DARYL WENDEL ..... ASSISTANT SUPERINTENDENT  
 SHANNON RAMIREZ ..... CFO/BUSINESS MANAGER  
 DAWN SCHNEIDER ..... PEIMS COORDINATOR

### 163-902 D'HANIS ISD

CLAY BELL ..... BOARD PRESIDENT  
 JOE ARNETT ..... BOARD VICE-PRESIDENT  
 DEBRA ZERR ..... BOARD SECRETARY  
 WARREN BEARD ..... BOARD MEMBER  
 TERESA KOCH ..... BOARD MEMBER  
 JOHN PAUL REINHART ..... BOARD MEMBER  
 CARLOS REYES ..... BOARD MEMBER  
 BUNNY VOIGT ..... PEIMS COORDINATOR  
 VICTORIA WHARTON ..... CFO/BUSINESS MANAGER

### 163-903 NATALIA ISD

ERIC SMITH ..... BOARD PRESIDENT  
 TIFFANY RODRIGUEZ ..... BOARD VICE-PRESIDENT  
 JACK BRADLEY ..... BOARD SECRETARY  
 PAUL ALMENDAREZ ..... BOARD MEMBER  
 ANDY BESA ..... BOARD MEMBER  
 FERNANDO GARZA ..... BOARD MEMBER  
 ERIC OWENS ..... BOARD MEMBER

# Texas Public School Districts and Charters: Board Members, Assistant Superintendents, Business Managers, and Public Education Information Management System (PEIMS) Coordinators, December 2016

DONALD STEWART ..... ASSISTANT SUPERINTENDENT  
CLAUDIA GARCIA ..... CFO/BUSINESS MANAGER  
PAT RIOJAS ..... PEIMS COORDINATOR

## 163-904 HONDO ISD

TAL GARDENHIRE ..... BOARD PRESIDENT  
MARK MATTHEWS ..... BOARD VICE-PRESIDENT  
CAREY FRAZIER ..... BOARD SECRETARY  
JAMES GONZALES ..... BOARD MEMBER  
JULIE HUESER ..... BOARD MEMBER  
MILES LEE ..... BOARD MEMBER  
DALE RICHTER ..... BOARD MEMBER  
ROSE MARY MARES ..... ASSISTANT SUPERINTENDENT  
NINA FINGER ..... PEIMS COORDINATOR  
PAT GONZALES ..... CFO/BUSINESS MANAGER

## 163-908 MEDINA VALLEY ISD

BRUCE HABY ..... BOARD PRESIDENT  
BETH ZINSMEYER ..... BOARD VICE-PRESIDENT  
KEITH GUINThER ..... BOARD SECRETARY  
SHANNON BEASLEY ..... BOARD MEMBER  
JENNILEA CAMPBELL ..... BOARD MEMBER  
TERRY GROFF ..... BOARD MEMBER  
TIMOTHY RIHN ..... BOARD MEMBER  
PAUL HOLZHAUS ..... DEPUTY SUPERINTENDENT  
MICHAEL NESBIT ..... ASSISTANT SUPERINTENDENT  
PAM BIERING ..... PEIMS COORDINATOR  
MIKE HOMANN ..... CFO/BUSINESS MANAGER  
SYLVIA MORALES ..... CFO/BUSINESS MANAGER

---

## 164 MENARD COUNTY

### 164-901 MENARD ISD

ARNOLD SAUCEDO ..... BOARD PRESIDENT  
HEATHER TREADWELL ..... BOARD VICE-PRESIDENT  
SHARON HILL ..... BOARD SECRETARY  
LISA CLARK ..... BOARD MEMBER  
DANNY CRISP ..... BOARD MEMBER  
NOVICE KNIFFEN ..... BOARD MEMBER  
COBY PORTER ..... BOARD MEMBER  
CINDY MILLER ..... CFO/BUSINESS MANAGER  
CINDY MILLER ..... PEIMS COORDINATOR

---

## 165 MIDLAND COUNTY

### 165-802 MIDLAND ACADEMY CHARTER SCHOOL

BOBBY SMITH ..... BOARD PRESIDENT  
CHRIS DEANDA ..... BOARD VICE-PRESIDENT  
BEVERLY DRUMMOND ..... BOARD SECRETARY  
BONNIE BARNHILL ..... CFO/BUSINESS MANAGER  
DONNA CORNELIUS ..... PEIMS COORDINATOR

### 165-901 MIDLAND ISD

RICK DAVIS ..... BOARD PRESIDENT  
KAREN NICHOLSON ..... BOARD VICE-PRESIDENT  
TOMMY BISHOP ..... BOARD MEMBER  
JAMES FULLER ..... BOARD MEMBER  
JOHN KENNEDY ..... BOARD MEMBER  
ROBERT MARQUEZ ..... BOARD MEMBER  
BRYAN MURRAY ..... BOARD MEMBER  
PATRICK JONES ..... ASSISTANT SUPERINTENDENT  
JAMES RIGGEN ..... ASSISTANT SUPERINTENDENT  
DAVID GARCIA ..... CFO/BUSINESS MANAGER  
TONIA HALE ..... PEIMS COORDINATOR

## 165-902 GREENWOOD ISD

CODY MEBANE ..... BOARD PRESIDENT  
JOHN ELLIS ..... BOARD VICE-PRESIDENT  
TROY KEEL ..... BOARD SECRETARY  
JUSTIN BROOKS ..... BOARD MEMBER  
DANE CRUNK ..... BOARD MEMBER  
JOSH KIDD ..... BOARD MEMBER  
JEFF SOMERS ..... BOARD MEMBER  
BRAD HOLLAND ..... CFO/BUSINESS MANAGER  
LINDA LOGAN ..... PEIMS COORDINATOR

---

## 166 MILAM COUNTY

### 166-901 CAMERON ISD

JAMES BURKS ..... BOARD PRESIDENT  
JAMES THOMPSON ..... BOARD VICE-PRESIDENT  
FRANCI DENIO ..... BOARD SECRETARY  
JASON DOHNALIK ..... BOARD MEMBER  
GREG HOELSCHER ..... BOARD MEMBER  
ALAN PATTERSON ..... BOARD MEMBER  
DANIEL WILLIE ..... BOARD MEMBER  
SUSAN POMMERENING ..... ASSISTANT SUPERINTENDENT  
MISSI GIESENSCHLAG ..... CFO/BUSINESS MANAGER  
MISSI GIESENSCHLAG ..... PEIMS COORDINATOR

### 166-902 GAUSE ISD

BILL JONES ..... BOARD PRESIDENT  
LINDA HOPPE ..... BOARD VICE-PRESIDENT  
KATHY TURNER ..... BOARD SECRETARY  
DR HENRY BONORDEN ..... BOARD MEMBER  
MELANIE RASCO ..... BOARD MEMBER  
JUDY ROPER ..... BOARD MEMBER  
KATHY TURNER ..... BOARD MEMBER  
DIANE LAZRINE ..... CFO/BUSINESS MANAGER  
KRISTLE WADLINGTON ..... PEIMS COORDINATOR

### 166-903 MILANO ISD

JAY WILLINGHAM ..... BOARD PRESIDENT  
DEWEY STEINBECKER ..... BOARD VICE-PRESIDENT  
SHAWN WALTON ..... BOARD SECRETARY  
CARL BLAKE ..... BOARD MEMBER  
LYNNETTE TAYLOR ..... BOARD MEMBER  
EDWARD WESTBROOK ..... BOARD MEMBER  
JOHN YAKESCH ..... BOARD MEMBER  
CHARLOTTE JONES ..... PEIMS COORDINATOR

### 166-904 ROCKDALE ISD

MICHELLE LEHMKUHL ..... BOARD PRESIDENT  
KENT BOWERMON ..... BOARD VICE-PRESIDENT  
WENDA DYER ..... BOARD SECRETARY  
LEE JENKINS ..... BOARD MEMBER  
LIN PERRY ..... BOARD MEMBER  
RAYMON PUENTE ..... BOARD MEMBER  
TROY ZINN ..... BOARD MEMBER  
PAMELA KAUFMANN ..... ASSISTANT SUPERINTENDENT  
LAURA GIBBS ..... PEIMS COORDINATOR  
GENELLA KORENEK ..... CFO/BUSINESS MANAGER

### 166-905 THORNDALE ISD

DAVID HALL ..... BOARD PRESIDENT  
KIM BIAR ..... BOARD VICE-PRESIDENT  
ANN GLENN ..... BOARD SECRETARY  
KIRK BECKER ..... BOARD MEMBER  
DEAN BETAK ..... BOARD MEMBER  
TREY FELTON ..... BOARD MEMBER

# Texas Public School Districts and Charters: Board Members, Assistant Superintendents, Business Managers, and Public Education Information Management System (PEIMS) Coordinators, December 2016

ADAM FISHER ..... BOARD MEMBER  
VALERIE PAGE ..... PEIMS COORDINATOR  
REBECCA PEEL ..... CFO/BUSINESS MANAGER

## 166-907 BUCKHOLTS ISD

ADAM LOSOYA ..... BOARD PRESIDENT  
SAMANTHA MARRS ..... BOARD SECRETARY  
MARGARET GREEN ..... BOARD MEMBER  
LESLIE LORENZ ..... BOARD MEMBER  
RICKY MCCALL ..... BOARD MEMBER  
DAVID MEINARDUS ..... BOARD MEMBER  
EDWIN PEELER ..... BOARD MEMBER  
JOANN RODRIGUEZ ..... PEIMS COORDINATOR

---

## 167 MILLS COUNTY

### 167-901 GOLDTHWAITE ISD

BRADY ROUNTREE ..... BOARD PRESIDENT  
RODNEY SPIES ..... BOARD VICE-PRESIDENT  
MARLA WATSON ..... BOARD SECRETARY  
CLARK CAMPBELL ..... BOARD MEMBER  
CHARLES MILES ..... BOARD MEMBER  
MIKE MITCHELL ..... BOARD MEMBER  
KERI ROBERTS ..... BOARD MEMBER  
GLENN BENNINGFIELD ..... CFO/BUSINESS MANAGER  
KELLY MCCARTER ..... PEIMS COORDINATOR

### 167-902 MULLIN ISD

THOMAS BURRUS ..... BOARD PRESIDENT  
STEVE MOSIER ..... BOARD VICE-PRESIDENT  
TROY SHELTON ..... BOARD SECRETARY  
KATHRYN CAULKINS ..... BOARD MEMBER  
MARION FERGUSON ..... BOARD MEMBER  
SANDY SANDERS ..... BOARD MEMBER  
REX WILLIAMS ..... BOARD MEMBER  
JOHN CLAWSON ..... ASSISTANT SUPERINTENDENT  
WHITNEY BARKER ..... PEIMS COORDINATOR  
JESSE GRIFFIN ..... CFO/BUSINESS MANAGER

### 167-904 PRIDDY ISD

DEAN CAGLE ..... BOARD PRESIDENT  
JEFF SCHWARTZ ..... BOARD VICE-PRESIDENT  
TANNER WOODS ..... BOARD SECRETARY  
MELVIN EILERS ..... BOARD MEMBER  
STUART PETERS ..... BOARD MEMBER  
ASHLEY SEIDER ..... BOARD MEMBER  
ROY SEIDER ..... BOARD MEMBER  
MELANIE CONNALLY ..... CFO/BUSINESS MANAGER  
MELANIE CONNALLY ..... PEIMS COORDINATOR

---

## 168 MITCHELL COUNTY

### 168-901 COLORADO ISD

SALLY NEFF ..... BOARD PRESIDENT  
JOHN MARTINEZ ..... BOARD VICE-PRESIDENT  
SHEILA PLAGENS ..... BOARD SECRETARY  
VERONICA BOONE ..... BOARD MEMBER  
SHANE JOHNSON ..... BOARD MEMBER  
FRANK MARTINEZ ..... BOARD MEMBER  
HENRY REYNA ..... BOARD MEMBER  
SHELIA REDWINE ..... CFO/BUSINESS MANAGER  
MARY THACKERSON ..... PEIMS COORDINATOR

### 168-902 LORAIN ISD

JOE LUJAN ..... BOARD PRESIDENT

RON GIBSON ..... BOARD VICE-PRESIDENT  
DUANE LINAM ..... BOARD SECRETARY  
BRIAN BUTLER ..... BOARD MEMBER  
JOHN CHANEY ..... BOARD MEMBER  
FRANK GARCIA ..... BOARD MEMBER  
DWAYNE SMITH ..... BOARD MEMBER  
DEBBIE FINLEY ..... PEIMS COORDINATOR

## 168-903 WESTBROOK ISD

RANEE DAWSON ..... BOARD PRESIDENT  
JASON MORRIS ..... BOARD VICE-PRESIDENT  
TOM WHITESIDES ..... BOARD SECRETARY  
THOMAS CONNELL ..... BOARD MEMBER  
JIM HALE ..... BOARD MEMBER  
CHAD MORRIS ..... BOARD MEMBER  
CRAIG REES ..... BOARD MEMBER  
TERESA MATLOCK ..... CFO/BUSINESS MANAGER  
TERESA MATLOCK ..... PEIMS COORDINATOR  
GAYLA POWELL ..... CFO/BUSINESS MANAGER

---

## 169 MONTAGUE COUNTY

### 169-901 BOWIE ISD

SHEA BROWN ..... BOARD PRESIDENT  
KEVIN POLK ..... BOARD VICE-PRESIDENT  
BRENDA OGLE ..... BOARD SECRETARY  
JACKY BETTS ..... BOARD MEMBER  
DEBBIE LEONARD ..... BOARD MEMBER  
WARREN PRICE ..... BOARD MEMBER  
KEVIN ROTH ..... BOARD MEMBER  
JONATHAN PASTUSEK ..... CFO/BUSINESS MANAGER  
TONI STONE ..... PEIMS COORDINATOR

### 169-902 NOCONA ISD

DR LEN DINGLER ..... BOARD PRESIDENT  
GUY HILL ..... BOARD VICE-PRESIDENT  
PAT KECK ..... BOARD SECRETARY  
BRAD BREEZE ..... BOARD MEMBER  
DONNIE FENOGLIO ..... BOARD MEMBER  
GREG FULLER ..... BOARD MEMBER  
KYLE LAMAR ..... BOARD MEMBER  
REBECCA HAMILTON ..... PEIMS COORDINATOR  
PAULA PETERSON ..... CFO/BUSINESS MANAGER

### 169-906 GOLD BURG ISD

BECKY CASE ..... BOARD PRESIDENT  
DEBRA FAIN ..... BOARD VICE-PRESIDENT  
BRANDY HAMILTON ..... BOARD SECRETARY  
SNAKE ALLEN ..... BOARD MEMBER  
LYNN ALLEN ..... BOARD MEMBER  
REBECCA HORTON ..... BOARD MEMBER  
BJ RAINEY ..... BOARD MEMBER  
BARBARA PRUETT ..... PEIMS COORDINATOR

### 169-908 MONTAGUE ISD

CHRIS HAMILTON ..... BOARD PRESIDENT  
TERRY JONES ..... BOARD VICE-PRESIDENT  
JANET NABOURS ..... BOARD SECRETARY  
BRADY FENOGLIO ..... BOARD MEMBER  
DALE INGRAM ..... BOARD MEMBER  
WES KLEINHANS ..... BOARD MEMBER  
JUSTIN WALKER ..... BOARD MEMBER  
TJ THOMPSON ..... CFO/BUSINESS MANAGER  
TJ THOMPSON ..... PEIMS COORDINATOR

# Texas Public School Districts and Charters: Board Members, Assistant Superintendents, Business Managers, and Public Education Information Management System (PEIMS) Coordinators, December 2016

## 169-909 PRAIRIE VALLEY ISD

FRANK GLASS.....BOARD PRESIDENT  
SID HAMMONS.....BOARD VICE-PRESIDENT  
SCOTT CARPENTER.....BOARD SECRETARY  
BRANT CARPENTER.....BOARD MEMBER  
PIGG CLINT.....BOARD MEMBER  
CATHY GOOLSBY.....BOARD MEMBER  
JIMMY HARRIS.....BOARD MEMBER  
CATHY HARRIS.....PEIMS COORDINATOR  
TIM WEST.....CFO/BUSINESS MANAGER

## 169-910 FORESTBURG ISD

SKIP MANN.....BOARD PRESIDENT  
JIMMY RANEY.....BOARD VICE-PRESIDENT  
AUDIMARIE HAYES.....BOARD SECRETARY  
MICHAEL BROWNING.....BOARD MEMBER  
RANDY MOSELEY.....BOARD MEMBER  
BILLIE PEROT.....BOARD MEMBER  
TOBY VANN.....BOARD MEMBER  
RHONDA HOWELL.....CFO/BUSINESS MANAGER  
CANDI RANEY.....PEIMS COORDINATOR

## 169-911 SAINT JO ISD

LEETON PHILLIPS.....BOARD PRESIDENT  
MIKE MARTIN.....BOARD VICE-PRESIDENT  
REBECCA HARRIS.....BOARD SECRETARY  
JEFF PLEDGER.....BOARD MEMBER  
RODNEY SWIRCZYNSKI.....BOARD MEMBER  
SCOTT THOMAS.....BOARD MEMBER  
DEE WEGER.....BOARD MEMBER  
CAROL LOWN.....CFO/BUSINESS MANAGER  
MICHELLE PLEDGER.....PEIMS COORDINATOR  
SUSAN WEED.....PEIMS COORDINATOR

---

## 170 MONTGOMERY COUNTY

---

### 170-801 TEXAS SERENITY ACADEMY

ALFRED WILLIAMS.....BOARD PRESIDENT  
KENNETH WHITE.....BOARD VICE-PRESIDENT  
ROBERT MARBLEY.....BOARD SECRETARY  
GLORIA ROSE.....BOARD MEMBER  
DAMON STEWARD.....BOARD MEMBER

### 170-902 CONROE ISD

JOHN HUSBANDS.....BOARD PRESIDENT  
SCOTT KIDD.....BOARD VICE-PRESIDENT  
DATREN WILLIAMS.....BOARD VICE-PRESIDENT  
MELANIE BUSH.....BOARD SECRETARY  
SKEETER HUBERT.....BOARD MEMBER  
JESSICA POWELL.....BOARD MEMBER  
RAY SANDERS.....BOARD MEMBER  
DR CHRISTOPHER HINES.....DEPUTY SUPERINTENDENT  
CURTIS NULL.....DEPUTY SUPERINTENDENT  
JAMES KACUR.....ASSISTANT SUPERINTENDENT  
DR DEBRA PHILLIPS.....ASSISTANT SUPERINTENDENT  
GEORGETTE ANDERSON.....PEIMS COORDINATOR  
DARRIN RICE.....CFO/BUSINESS MANAGER

### 170-903 MONTGOMERY ISD

KEN THOMET.....BOARD PRESIDENT  
DAVID EARGLE.....BOARD VICE-PRESIDENT  
KELLIE ANDERSON.....BOARD SECRETARY  
TREY KIRBY.....BOARD MEMBER  
TRISH MAYNE.....BOARD MEMBER  
MARY MILLER.....BOARD MEMBER

SKIP STANBERRY.....BOARD MEMBER  
BOBBY MORRIS.....DEPUTY SUPERINTENDENT  
WENDY GRAVES.....ASSISTANT SUPERINTENDENT  
SONJA LOPEZ.....ASSISTANT SUPERINTENDENT  
DUANE MCFADDEN.....ASSISTANT SUPERINTENDENT  
KATHY AUSTIN.....PEIMS COORDINATOR  
SHARON FIELDS.....CFO/BUSINESS MANAGER

## 170-904 WILLIS ISD

CHRISTEN ARNOLD.....BOARD PRESIDENT  
SUE ANN POWELL.....BOARD VICE-PRESIDENT  
ELIZABETH MCKENNA.....BOARD SECRETARY  
REBECCA BROUSSARD.....BOARD MEMBER  
ROBIN SPROBA.....BOARD MEMBER  
BEVERLY VORNSAND.....BOARD MEMBER  
CLIFF WILLIAMS.....BOARD MEMBER  
LISA SEVERNS.....ASSISTANT SUPERINTENDENT  
TAMMY MOORE.....CFO/BUSINESS MANAGER  
DONNA WARD.....PEIMS COORDINATOR

## 170-906 MAGNOLIA ISD

GARY BLIZZARD.....BOARD PRESIDENT  
CHUCK ADCOX.....BOARD VICE-PRESIDENT  
KRISTI BAKER.....BOARD SECRETARY  
JOE DUNCAN.....BOARD ASSISTANT SECRETARY  
SONJA EBEL.....BOARD MEMBER  
KELLY MCDONALD.....BOARD MEMBER  
DR TRAVIS MOFFATT.....BOARD MEMBER  
DR JASON BULLOCK.....ASSISTANT SUPERINTENDENT  
DR ANITA HEBERT.....ASSISTANT SUPERINTENDENT  
PAULA HUTSEN.....PEIMS COORDINATOR  
ERICH MORRIS.....CFO/BUSINESS MANAGER

## 170-907 SPLENDORA ISD

SUZANNE SOTO.....BOARD PRESIDENT  
DAN MUIRHEAD.....BOARD VICE-PRESIDENT  
JACKIE KNOTT.....BOARD SECRETARY  
VICKI THORNTON.....BOARD ASSISTANT SECRETARY  
JASON DUNN.....BOARD MEMBER  
REX FRY.....BOARD MEMBER  
KENNETH MANZELLA.....BOARD MEMBER  
RICK KERSHNER.....ASSISTANT SUPERINTENDENT  
KEVIN LYNCH.....ASSISTANT SUPERINTENDENT  
ARLENE NEEDHAM.....PEIMS COORDINATOR

## 170-908 NEW CANEY ISD

CURT JOSLIN.....BOARD PRESIDENT  
ALAN MOREAU.....BOARD VICE-PRESIDENT  
ELIZABETH RHODEN HARRELL.....BOARD SECRETARY  
STACEY SHIPLEY.....BOARD ASSISTANT SECRETARY  
CREG MIXON.....BOARD MEMBER  
STACEY SHIPLEY.....BOARD MEMBER  
CHAD TURNER.....BOARD MEMBER  
JEROMI WRIGHT.....BOARD MEMBER  
GORDON LOCKETT.....DEPUTY SUPERINTENDENT  
MATT CALVERT.....CFO/BUSINESS MANAGER  
RAQUEL OCHOA.....PEIMS COORDINATOR

---

## 171 MOORE COUNTY

---

### 171-901 DUMAS ISD

BRENT CLARK.....BOARD PRESIDENT  
JOE RAMMAGE.....BOARD VICE-PRESIDENT  
PATTY WILLIS.....BOARD SECRETARY  
JOE BALLARD.....BOARD MEMBER



# Texas Public School Districts and Charters: Board Members, Assistant Superintendents, Business Managers, and Public Education Information Management System (PEIMS) Coordinators, December 2016

KIRK POPE.....BOARD MEMBER  
 BRANDON SKIPWORTH.....BOARD MEMBER  
 KEVIN WEATHERFORD.....BOARD MEMBER  
 PHIL GUERRA.....ASSISTANT SUPERINTENDENT  
 KELLY LEGG.....ASSISTANT SUPERINTENDENT  
 GREG LEWIS.....ASSISTANT SUPERINTENDENT  
 GREG LEWIS.....CFO/BUSINESS MANAGER  
 CINDY RHOADES.....PEIMS COORDINATOR

## 171-902 SUNRAY ISD

SCOTT PEEPLES.....BOARD PRESIDENT  
 MERRILL HARP.....BOARD VICE-PRESIDENT  
 SHELBY TAYLOR.....BOARD VICE-PRESIDENT  
 RICHARD CROWLEY.....BOARD SECRETARY  
 BRIAN LEE.....BOARD MEMBER  
 STACY NELSON.....BOARD MEMBER  
 KAJ OVERSTREET.....BOARD MEMBER  
 BRIAN THOMPSON.....PEIMS COORDINATOR

## 172 MORRIS COUNTY

### 172-902 DAINGERFIELD-LONE STAR ISD

NEIL RONEY.....BOARD PRESIDENT  
 JERRY STOERMER.....BOARD VICE-PRESIDENT  
 MARIE SKIPPER.....BOARD SECRETARY  
 MIKE ALCORN.....BOARD MEMBER  
 MIGUEL LARSEN.....BOARD MEMBER  
 JIM SNYDER.....BOARD MEMBER  
 MAURICE TIGERT.....BOARD MEMBER  
 RONA ELWELL.....PEIMS COORDINATOR  
 DAVID O'DELL.....CFO/BUSINESS MANAGER

### 172-905 PEWITT CISD

TOMMY KNIGHT.....BOARD PRESIDENT  
 BRAD WRIGHT.....BOARD VICE-PRESIDENT  
 NOLAN RICHEY.....BOARD SECRETARY  
 TIM ANDERSON.....BOARD MEMBER  
 WALTER COX.....BOARD MEMBER  
 RONNY HERRON.....BOARD MEMBER  
 MICHAEL JARVIS.....BOARD MEMBER  
 KARLA DAVLIN.....CFO/BUSINESS MANAGER  
 ABIGAIL JONES.....PEIMS COORDINATOR

## 173 MOTLEY COUNTY

### 173-901 MOTLEY COUNTY ISD

LEWIS DRUM.....BOARD PRESIDENT  
 DAVID STAFFORD.....BOARD PRESIDENT  
 DON BAXTER.....BOARD VICE-PRESIDENT  
 TINA BROOKS.....BOARD SECRETARY  
 GILBERT GUERRERO.....BOARD MEMBER  
 LEE JONES.....BOARD MEMBER  
 JD RUSSELL.....BOARD MEMBER  
 DENISE FORD.....CFO/BUSINESS MANAGER  
 JUDY WOOLSEY.....PEIMS COORDINATOR

## 174 NACOGDOCHES COUNTY

### 174-801 STEPHEN F AUSTIN STATE UNIVERSITY CHARTER SCHOOL

JUDY ABBOTT.....BOARD PRESIDENT  
 ADAM AKERSON.....BOARD MEMBER  
 WELDON BEARD.....BOARD MEMBER  
 LORI HARKENSS.....BOARD MEMBER  
 JANA MCCALL.....BOARD MEMBER  
 JEREMY SMITH.....BOARD MEMBER

ELIZABETH VAUGHAN.....BOARD MEMBER  
 LYSA HAGAN.....CFO/BUSINESS MANAGER  
 MELISSA WRIGHT.....PEIMS COORDINATOR

### 174-901 CHIRENO ISD

MICKEY ALLEN.....BOARD PRESIDENT  
 JERRY BROWN.....BOARD MEMBER  
 KATHY DURRETT.....BOARD MEMBER  
 JOEY MICHELLE.....BOARD MEMBER  
 BAZIL MOORE.....BOARD MEMBER  
 SHAWN MURRAY.....BOARD MEMBER  
 TRAVIS ZIENKO.....BOARD MEMBER  
 SUSAN HIGGINBOTHAM.....PEIMS COORDINATOR  
 JEANNE HOLLOWAY.....CFO/BUSINESS MANAGER

### 174-902 CUSHING ISD

BRETT REEVES.....BOARD PRESIDENT  
 LYNDA LANGHAM.....BOARD VICE-PRESIDENT  
 BOBBY BRASHEARS.....BOARD SECRETARY  
 MIKE EVANS.....BOARD MEMBER  
 DWAYNE GOLDSBERRY.....BOARD MEMBER  
 MARK JACKSON.....BOARD MEMBER  
 LYNN MOORE.....BOARD MEMBER  
 MARTHA LEE.....CFO/BUSINESS MANAGER

### 174-903 GARRISON ISD

WES CHANDLER.....BOARD PRESIDENT  
 OLAN WOODARD.....BOARD VICE-PRESIDENT  
 BILLY COOPER.....BOARD SECRETARY  
 MATT BARRETT.....BOARD MEMBER  
 LANE BARTON.....BOARD MEMBER  
 GLENN RAMSEY.....BOARD MEMBER  
 BART RENEAU.....BOARD MEMBER  
 MELINDA BELL.....PEIMS COORDINATOR  
 MICHAEL HILL.....CFO/BUSINESS MANAGER

### 174-904 NACOGDOCHES ISD

STEVE GREEN.....BOARD PRESIDENT  
 REVEREND JAMES ERVIN.....BOARD VICE-PRESIDENT  
 SUSAN RUSHING.....BOARD SECRETARY  
 PAM FITCH.....BOARD MEMBER  
 T D HOWARTH.....BOARD MEMBER  
 ZEKE MARTINEZ.....BOARD MEMBER  
 RUSSELL SMITH.....BOARD MEMBER  
 GREY BURTON.....ASSOCIATE SUPERINTENDENT  
 MICHAEL MARTIN.....ASSISTANT SUPERINTENDENT  
 LISA BARBARICK.....CFO/BUSINESS MANAGER  
 KAY LUNA.....PEIMS COORDINATOR

### 174-906 WODEN ISD

MARK HARKNESS.....BOARD VICE-PRESIDENT  
 BRIAN MOREAU.....BOARD SECRETARY  
 CAROLYN COX.....BOARD MEMBER  
 PERRY GRIMES.....BOARD MEMBER  
 JAMES JARED.....BOARD MEMBER  
 SYDNI DEES.....CFO/BUSINESS MANAGER  
 SYDNI DEES.....PEIMS COORDINATOR

### 174-908 CENTRAL HEIGHTS ISD

DON SHOEMAKER.....BOARD PRESIDENT  
 VICTOR HALEY.....BOARD VICE-PRESIDENT  
 STEVE WILLIAMS.....BOARD SECRETARY  
 TERRY CLIFTON.....BOARD MEMBER  
 MIKE ENGLE.....BOARD MEMBER  
 TY MCCARTY.....BOARD MEMBER

# Texas Public School Districts and Charters: Board Members, Assistant Superintendents, Business Managers, and Public Education Information Management System (PEIMS) Coordinators, December 2016

TRAVIS RUSSELL.....BOARD MEMBER  
 NORMA ROGERS.....CFO/BUSINESS MANAGER  
 NORMA ROGERS.....PEIMS COORDINATOR

**174-909 MARTINSVILLE ISD**

TERESA WEAVER.....BOARD PRESIDENT  
 ARCHIE HADDOX.....BOARD VICE-PRESIDENT  
 GREG NEWTON.....BOARD SECRETARY  
 ROBERT GROSS.....BOARD MEMBER  
 CRAIG MUELLER.....BOARD MEMBER  
 MORRIS STANALAND.....BOARD MEMBER  
 LINDSAY LUNSFORD.....CFO/BUSINESS MANAGER  
 LINDSAY LUNSFORD.....PEIMS COORDINATOR

**174-910 ETOILE ISD**

GAYLE RILEY.....BOARD PRESIDENT  
 KEN HOLLIMAN.....BOARD SECRETARY  
 DEBBIE BANKS.....BOARD MEMBER  
 CAROLYN GARTMAN.....BOARD MEMBER  
 ERMA HARVEY.....BOARD MEMBER  
 LARRY VAUGHAN.....BOARD MEMBER  
 DAVID WHEELER.....BOARD MEMBER  
 ROSE PATE.....CFO/BUSINESS MANAGER  
 ROSE PATE.....PEIMS COORDINATOR

**174-911 DOUGLASS ISD**

MIKE LOWERY.....BOARD PRESIDENT  
 JOHN DERRICK.....BOARD VICE-PRESIDENT  
 BOBBY HOBSON.....BOARD SECRETARY  
 RENEE BRUENER.....BOARD MEMBER  
 JUSTIN CRUMP.....BOARD MEMBER  
 HEATHER HARRIS.....BOARD MEMBER  
 CALVIN WHITE.....BOARD MEMBER  
 KRISTI KOLB.....PEIMS COORDINATOR  
 MARIE PURKE.....CFO/BUSINESS MANAGER

---

**175 NAVARRO COUNTY**

---

**175-902 BLOOMING GROVE ISD**

JONATHAN SOUTHARD.....BOARD PRESIDENT  
 DAVID PETERSON.....BOARD VICE-PRESIDENT  
 PAT REED.....BOARD SECRETARY  
 TIM CAMPBELL.....BOARD MEMBER  
 HARRY DOTSON.....BOARD MEMBER  
 MICAH HADEN.....BOARD MEMBER  
 TOMMY MC ANALLY.....BOARD MEMBER  
 KAREN DAVIS.....PEIMS COORDINATOR  
 MARTHA JENKINS.....CFO/BUSINESS MANAGER

**175-903 CORSICANA ISD**

FATHER ED MONK.....BOARD PRESIDENT  
 DR KENT ROGERS.....BOARD VICE-PRESIDENT  
 BARBARA KELLEY.....BOARD SECRETARY  
 LEAH BLACKARD.....BOARD MEMBER  
 JOHN SABERTON.....BOARD MEMBER  
 TERRY SETH.....BOARD MEMBER  
 JASON SODD.....BOARD MEMBER  
 BILLY HARLAN.....ASSISTANT SUPERINTENDENT  
 KIM HOLCOMB.....ASSISTANT SUPERINTENDENT  
 SHERRA MCGAHA.....ASSISTANT SUPERINTENDENT  
 MARTI SHANER.....ASSISTANT SUPERINTENDENT  
 MORGAN GREGORY.....PEIMS COORDINATOR

**175-904 DAWSON ISD**

CLARENCE HOLLINGSWORTH.....BOARD PRESIDENT

DAVID MATTHEWS.....BOARD VICE-PRESIDENT  
 KENNETH NESMITH.....BOARD SECRETARY  
 STEVE BURLESON.....BOARD MEMBER  
 SCOTT HEATON.....BOARD MEMBER  
 KRIS MATTHEWS.....BOARD MEMBER  
 DARRYL ROGERS.....BOARD MEMBER  
 KELLY MILLER.....CFO/BUSINESS MANAGER  
 BARBARA MILLER.....PEIMS COORDINATOR

**175-905 FROST ISD**

DON BALLEW.....BOARD PRESIDENT  
 CALEB MARTIN.....BOARD VICE-PRESIDENT  
 CLIFF WILLIAMS.....BOARD SECRETARY  
 JASON CURL.....BOARD MEMBER  
 JOSHUA MARTIN.....BOARD MEMBER  
 KEVIN SCOTT.....BOARD MEMBER  
 DEANNA HARRINGTON.....CFO/BUSINESS MANAGER

**175-907 KERENS ISD**

TERESA JENNINGS.....BOARD PRESIDENT  
 RANDY BANCROFT.....BOARD VICE-PRESIDENT  
 MATT LYNCH.....BOARD SECRETARY  
 KENNY BERRY.....BOARD MEMBER  
 SHANE HILL.....BOARD MEMBER  
 LIBBY LAYFIELD.....BOARD MEMBER  
 TYRONE MARTIN.....BOARD MEMBER  
 JIM KENDALL.....CFO/BUSINESS MANAGER

**175-910 MILDRED ISD**

BRADLEY BOYTE.....BOARD PRESIDENT  
 MICHAEL COOK.....BOARD VICE-PRESIDENT  
 CRAIG MCCRACKEN.....BOARD SECRETARY  
 DAVID BONNER.....BOARD MEMBER  
 SHANE FARMER.....BOARD MEMBER  
 RANDY THOMAS.....BOARD MEMBER  
 SANDY WATTS.....BOARD MEMBER  
 BEVERLY MCQUARY.....CFO/BUSINESS MANAGER  
 BEVERLY MCQUARY.....PEIMS COORDINATOR

**175-911 RICE ISD**

GREGORY BARLOW.....BOARD PRESIDENT  
 ALAN STEWART.....BOARD VICE-PRESIDENT  
 GALE GREESON.....BOARD SECRETARY  
 MOLLY BARLOW.....BOARD MEMBER  
 JASON BLAKE.....BOARD MEMBER  
 SHANNA CADENA.....BOARD MEMBER  
 BILL ZIEGENHAGEN.....BOARD MEMBER  
 AMY HARVELL.....ASSISTANT SUPERINTENDENT  
 RONDA WALLING.....PEIMS COORDINATOR

---

**176 NEWTON COUNTY**

---

**176-901 BURKEVILLE ISD**

KENNETH WEEKS.....BOARD PRESIDENT  
 MISTY RICHMOND.....BOARD SECRETARY  
 MICHEAL BYERLY.....BOARD MEMBER  
 JOE CLARK.....BOARD MEMBER  
 JENNIFER EVANS.....BOARD MEMBER  
 RONALD GRAHAM.....BOARD MEMBER  
 ROXANNE LOWE.....BOARD MEMBER  
 PAMELA DICKERSON.....CFO/BUSINESS MANAGER  
 PAMELA DICKERSON.....PEIMS COORDINATOR

**176-902 NEWTON ISD**

DONNIE MEEK.....BOARD PRESIDENT

# Texas Public School Districts and Charters: Board Members, Assistant Superintendents, Business Managers, and Public Education Information Management System (PEIMS) Coordinators, December 2016

MISTY GIPSON ..... BOARD VICE-PRESIDENT  
 EDWINA LEWIS ..... BOARD SECRETARY  
 SHANE COUEY ..... BOARD MEMBER  
 MARK SIMMONS ..... BOARD MEMBER  
 MISTI SPACEK ..... BOARD MEMBER  
 JOHNNY WESTBROOK ..... BOARD MEMBER  
 MALINDA ORTOLON ..... CFO/BUSINESS MANAGER  
 KRISTI STALEY ..... PEIMS COORDINATOR

## 176-903 DEWEYVILLE ISD

T J HARDIN ..... BOARD PRESIDENT  
 DOUGLAS CLARK ..... BOARD VICE-PRESIDENT  
 JULIE LAVERGNE ..... BOARD SECRETARY  
 GARY BRINSON ..... BOARD MEMBER  
 BOB BUXTON ..... BOARD MEMBER  
 RODNEY WHITFIELD ..... BOARD MEMBER  
 KENNY WILLIS ..... BOARD MEMBER  
 BETTY FOSTER ..... PEIMS COORDINATOR  
 KEITH JONES ..... CFO/BUSINESS MANAGER

## 177 NOLAN COUNTY

### 177-901 ROSCOE COLLEGIATE ISD

STEVE ANTHONY ..... BOARD PRESIDENT  
 BRYAN HEAPS ..... BOARD VICE-PRESIDENT  
 WES WILLIAMS ..... BOARD SECRETARY  
 JAMES ARNwine ..... BOARD MEMBER  
 JASON FREEMAN ..... BOARD MEMBER  
 FRANKIE SANTIAGO ..... BOARD MEMBER  
 CHEYENNE SMITH ..... BOARD MEMBER  
 AMY CRUCES ..... PEIMS COORDINATOR  
 RITA FRIED ..... CFO/BUSINESS MANAGER

### 177-902 SWEETWATER ISD

LEAH ANDREWS ..... BOARD PRESIDENT  
 BECKY JIMENEZ ..... BOARD VICE-PRESIDENT  
 JANA HALL ..... BOARD SECRETARY  
 NEAL HOOVER ..... BOARD MEMBER  
 GENEVIEVE MAYES ..... BOARD MEMBER  
 MARK MENESES ..... BOARD MEMBER  
 RUSS PETTY ..... BOARD MEMBER  
 KATHY SMARTT ..... ASSISTANT SUPERINTENDENT  
 ANN ALLEN ..... PEIMS COORDINATOR  
 NATHAN EHLERT ..... CFO/BUSINESS MANAGER

### 177-903 BLACKWELL CISD

JASON JONES ..... BOARD PRESIDENT  
 JAMES SANDERSON ..... BOARD VICE-PRESIDENT  
 JODY BELL ..... BOARD SECRETARY  
 SKIPPER GASTON ..... BOARD MEMBER  
 RICK GRIFFIN ..... BOARD MEMBER  
 RICK STANFORD ..... BOARD MEMBER  
 RAY WALLS ..... BOARD MEMBER  
 JILL JONES ..... CFO/BUSINESS MANAGER  
 JILL JONES ..... PEIMS COORDINATOR

### 177-905 HIGHLAND ISD

BRENT ALLEN ..... BOARD PRESIDENT  
 BRAD THOMPSON ..... BOARD VICE-PRESIDENT  
 JIMMY JOHNS ..... BOARD SECRETARY  
 BRANDON BANKHEAD ..... BOARD MEMBER  
 KEVIN GILLESPIE ..... BOARD MEMBER  
 ALLEN HOELSCHER ..... BOARD MEMBER  
 CODY MUNCY ..... BOARD MEMBER  
 LISA FULLWOOD ..... PEIMS COORDINATOR

ADELINE PETERSON ..... CFO/BUSINESS MANAGER

## 178 NUECES COUNTY

### 178-801 DR M L GARZA-GONZALEZ CHARTER SCHOOL

MARIO MUNIGA ..... BOARD PRESIDENT  
 MARY MARTINEZ ..... BOARD SECRETARY  
 AMOR CASAS ..... BOARD MEMBER  
 JOSE OLIVARES ..... BOARD MEMBER  
 MARIA RAMIREZ ..... BOARD MEMBER  
 SYLVIA SEGOVIA ..... CFO/BUSINESS MANAGER

### 178-807 CORPUS CHRISTI MONTESSORI SCHOOL

KELLIE JARVIS ..... BOARD PRESIDENT  
 MICHAEL WOOD ..... BOARD SECRETARY  
 KERVIN WALSH ..... BOARD TREASURER  
 STEPHEN DOOLAN ..... BOARD MEMBER  
 SUSAN MURPHY ..... BOARD MEMBER  
 DEBRA RODRIGUEZ ..... BOARD MEMBER  
 MARIA FLORES ..... ASSISTANT SUPERINTENDENT  
 ADA FLORES ..... PEIMS COORDINATOR

### 178-808 SEASHORE CHARTER SCHOOLS

DONOVAN SHIA ..... BOARD PRESIDENT  
 KASANDRA TAYLOR ..... BOARD SECRETARY  
 RACHELLE GRAHAM ..... BOARD TREASURER  
 AARON HUFFMAN ..... BOARD MEMBER  
 CATHY MAINGOT ..... BOARD MEMBER  
 JON REYNOLDS ..... BOARD MEMBER  
 SHARON WATKINS ..... BOARD MEMBER  
 ADRIENNE WILLIAMS ..... BOARD MEMBER  
 CLAUDIA DETORE ..... PEIMS COORDINATOR  
 SUSIE TENNISON ..... PEIMS COORDINATOR

### 178-901 AGUA DULCE ISD

MICHAEL CARPER ..... BOARD PRESIDENT  
 YVETTE SAENZ ..... BOARD VICE-PRESIDENT  
 DIANE VAJDOS ..... BOARD SECRETARY  
 CATHY HOWARD ..... BOARD MEMBER  
 RAUL SOTO ..... BOARD MEMBER  
 TRACY QUINNEY ..... PEIMS COORDINATOR  
 JAMES SCHUMANN ..... CFO/BUSINESS MANAGER

### 178-902 BISHOP CISD

MARC MORALES ..... BOARD PRESIDENT  
 DAWN CAVANAUGH ..... BOARD VICE-PRESIDENT  
 YOLANDA CRUZ ..... BOARD SECRETARY  
 BRANDON BENTON ..... BOARD MEMBER  
 LEE DAVILA ..... BOARD MEMBER  
 JOE DIAZ ..... BOARD MEMBER  
 JEANETTE GONZALEZ ..... BOARD MEMBER  
 DR EDEN HERNANDEZ ..... ASSISTANT SUPERINTENDENT  
 SUSAN FLORES ..... PEIMS COORDINATOR  
 CINDY MCBRYDE ..... CFO/BUSINESS MANAGER  
 MANUEL TAMEZ ..... CFO/BUSINESS MANAGER

### 178-903 CALALLEN ISD

PAUL PEELER ..... BOARD PRESIDENT  
 JASON FLOYD ..... BOARD VICE-PRESIDENT  
 DR LANA CARR ..... BOARD TREASURER  
 ROYCE CAMERON ..... BOARD MEMBER  
 WILLIAM KELLY ..... BOARD MEMBER  
 ALLEN LIBBE ..... BOARD MEMBER  
 LORI WALKER ..... BOARD MEMBER  
 DR ANITA DANAHER ..... ASSISTANT SUPERINTENDENT

# Texas Public School Districts and Charters: Board Members, Assistant Superintendents, Business Managers, and Public Education Information Management System (PEIMS) Coordinators, December 2016

EDITH GEORGE .....CFO/BUSINESS MANAGER  
KATHY SHUMAKE .....PEIMS COORDINATOR

## 178-904 CORPUS CHRISTI ISD

JANE BELL .....BOARD PRESIDENT  
JOHN MAREZ .....BOARD VICE-PRESIDENT  
CATHERINE SUSSER .....BOARD SECRETARY  
TONY ELIZONDO .....BOARD ASSISTANT SECRETARY  
DR TONY DIAZ .....BOARD MEMBER  
DWAYNE HARGIS .....BOARD MEMBER  
JOHN LONGORIA .....BOARD MEMBER  
DR MARIA GUERRA .....DEPUTY SUPERINTENDENT  
BRIGITTE CLARK .....CFO/BUSINESS MANAGER  
TRINA WILSON .....PEIMS COORDINATOR

## 178-905 DRISCOLL ISD

VERONICA RAMON .....BOARD PRESIDENT  
JOHANNA SCHUBERT .....BOARD VICE-PRESIDENT  
CYNTHIA LOPEZ .....BOARD SECRETARY  
GLORIA OLIVAREZ .....BOARD MEMBER  
ANNA SEGURA .....BOARD MEMBER  
ESMERALDA ZUNIGA .....BOARD MEMBER  
SANDRA MUNIZ .....PEIMS COORDINATOR  
ANNETTE VASQUEZ .....CFO/BUSINESS MANAGER

## 178-906 LONDON ISD

SCOTT FRAZIER .....BOARD PRESIDENT  
GAYLE NEESSEN .....BOARD VICE-PRESIDENT  
JENNIFER BEACH .....BOARD SECRETARY  
CARTER GREEN .....BOARD MEMBER  
JAVIER HUERTA .....BOARD MEMBER  
AMANDA MCBRIDE .....BOARD MEMBER  
ANDREA TREVINO .....BOARD MEMBER  
VICKI GEORGE .....CFO/BUSINESS MANAGER  
JANIE LARA .....PEIMS COORDINATOR

## 178-908 PORT ARANSAS ISD

FRED GONZALEZ .....BOARD PRESIDENT  
MARNIE PATE .....BOARD VICE-PRESIDENT  
LISA SHELTON .....BOARD SECRETARY  
DR DEANA ERDNER .....BOARD MEMBER  
MARC HOFHIENS .....BOARD MEMBER  
MICHELE LORETTE .....BOARD MEMBER  
KELLY OWENS .....BOARD MEMBER  
CAROL SUE HIPP .....CFO/BUSINESS MANAGER  
ROSALIE JOHNSON .....PEIMS COORDINATOR

## 178-909 ROBSTOWN ISD

OSCAR LOPEZ .....BOARD PRESIDENT  
ERNESTO GALLEGOS .....BOARD VICE-PRESIDENT  
EVA ORONA .....BOARD SECRETARY  
BERTHA ROLDAN .....BOARD ASSISTANT SECRETARY  
LORI ANN GARZA .....BOARD MEMBER  
RICHARD GONZALEZ .....BOARD MEMBER  
HECTOR LOPEZ .....BOARD MEMBER  
ISMAEL GONZALEZ .....CFO/BUSINESS MANAGER  
NORMA O RODRIGUEZ .....PEIMS COORDINATOR

## 178-912 TULOSO-MIDWAY ISD

PAUL MOSTELLA .....BOARD PRESIDENT  
FELIX LANDIN .....BOARD VICE-PRESIDENT  
ROSE MARY DELEON .....BOARD SECRETARY  
JOHN SAMANIEGO .....BOARD ASSISTANT SECRETARY  
KIM JOHNSON .....BOARD MEMBER  
BILLY LERMA .....BOARD MEMBER

JAN MOSTELLA .....BOARD MEMBER  
PHILIP CARROLL .....CFO/BUSINESS MANAGER  
JENNIFER WENDLAND .....PEIMS COORDINATOR

## 178-913 BANQUETE ISD

TRACY WRIGHT .....BOARD PRESIDENT  
OMAR RAMIREZ .....BOARD VICE-PRESIDENT  
LILLY NASH .....BOARD SECRETARY  
JOSE ARCE .....BOARD MEMBER  
OFELIA PENA .....BOARD MEMBER  
AARON RAMON .....BOARD MEMBER  
MIKE WESSELS .....BOARD MEMBER  
ADRIAN PENA .....ASSISTANT SUPERINTENDENT  
LINDA LOPEZ .....PEIMS COORDINATOR

## 178-914 FLOUR BLUFF ISD

STEVE ELLIS .....BOARD PRESIDENT  
SHIRLEY THORNTON .....BOARD VICE-PRESIDENT  
MICHAEL MORGAN .....BOARD SECRETARY  
BRIAN GRUNBERG .....BOARD MEMBER  
DR JIM NEEDHAM .....BOARD MEMBER  
JEFF RANK .....BOARD MEMBER  
DR ALICIA NEEDHAM .....ASSISTANT SUPERINTENDENT  
LOUISE DAY .....CFO/BUSINESS MANAGER  
CHRISTINE FOUTCH .....PEIMS COORDINATOR

## 178-915 WEST OSO ISD

LUCAS JASSO .....BOARD PRESIDENT  
MARTHA RUIZ .....BOARD VICE-PRESIDENT  
JOANN CANALES .....BOARD SECRETARY  
CELLA BOYD .....BOARD MEMBER  
LIZ GUTIERREZ .....BOARD MEMBER  
SHIRLEY JORDAN .....BOARD MEMBER  
VELMA RODRIGUEZ .....BOARD MEMBER  
DAVID PALACIOS .....CFO/BUSINESS MANAGER  
MELISSA PANTOJA .....PEIMS COORDINATOR

---

## 179 OCHILTREE COUNTY

---

### 179-901 PERRYTON ISD

BRUCE COWAN .....BOARD PRESIDENT  
MONTY KINNARD .....BOARD VICE-PRESIDENT  
MIKE HECK .....BOARD SECRETARY  
BRYCE HALE .....BOARD MEMBER  
TYLER MERKEL .....BOARD MEMBER  
JOE OGDEN .....BOARD MEMBER  
KEVIN WALKER .....BOARD MEMBER  
KEITH LANGFITT .....ASSISTANT SUPERINTENDENT  
DOUGLAS KILE .....CFO/BUSINESS MANAGER  
KELLY VERNON .....PEIMS COORDINATOR

---

## 180 OLDHAM COUNTY

---

### 180-901 BOYS RANCH ISD

KENNETH TEAL .....BOARD PRESIDENT  
MARK STROTHER .....BOARD VICE-PRESIDENT  
GEORGE OWEN .....BOARD SECRETARY  
ROBERT MARSHALL .....BOARD MEMBER  
PAUL JONES .....ASSISTANT SUPERINTENDENT  
DR VITA SOTELO .....ASSISTANT SUPERINTENDENT  
MELETA BAILEY .....CFO/BUSINESS MANAGER  
LISA BROWN .....PEIMS COORDINATOR

### 180-902 VEGA ISD

ROGER BRORMAN .....BOARD PRESIDENT

# Texas Public School Districts and Charters: Board Members, Assistant Superintendents, Business Managers, and Public Education Information Management System (PEIMS) Coordinators, December 2016

ROBBY KIRKLAND ..... BOARD VICE-PRESIDENT  
 DR TJ BARCLAY ..... BOARD SECRETARY  
 DAVID DRINNON ..... BOARD MEMBER  
 MELISSA LOOKINGBILL ..... BOARD MEMBER  
 BRUCE VOYLES ..... BOARD MEMBER  
 CODY WALKER ..... BOARD MEMBER  
 KAY MONTGOMERY ..... PEIMS COORDINATOR

**180-903 ADRIAN ISD**

MORRIS BLANKENSHIP ..... BOARD MEMBER  
 OSCAR BRONNIMAN ..... BOARD MEMBER  
 D R CARNES ..... BOARD MEMBER  
 MIKE FORTENBERRY ..... BOARD MEMBER  
 KELLEY GREEN ..... BOARD MEMBER  
 JOHN GRUHLKEY ..... BOARD MEMBER  
 JOHNNY PETTY ..... BOARD MEMBER  
 STEPHANIE GREEN ..... CFO/BUSINESS MANAGER  
 STEPHANIE GREEN ..... PEIMS COORDINATOR

**180-904 WILDORADO ISD**

SHANNON LEAVITT ..... BOARD PRESIDENT  
 LANE MASON ..... BOARD VICE-PRESIDENT  
 SHANE JACKSON ..... BOARD SECRETARY  
 TY CLEAVINGER ..... BOARD MEMBER  
 CLAY CRIST ..... BOARD MEMBER  
 JOSHUA LUSTER ..... BOARD MEMBER  
 WES MOORE ..... BOARD MEMBER  
 SANDI LUSTER ..... PEIMS COORDINATOR

---

**181 ORANGE COUNTY**

---

**181-901 BRIDGE CITY ISD**

JERRY MCINNIS ..... BOARD PRESIDENT  
 THAD HILL ..... BOARD VICE-PRESIDENT  
 MARK ANDERSON ..... BOARD SECRETARY  
 MICHAEL JOHNSON ..... BOARD ASSISTANT SECRETARY  
 JUDY COLE ..... BOARD MEMBER  
 REBECCA RUTLEDGE ..... BOARD MEMBER  
 MARLA ZOCH ..... BOARD MEMBER  
 DR GINA MANNINO ..... ASSISTANT SUPERINTENDENT  
 DR GINA MANNINO ..... ASSISTANT SUPERINTENDENT  
 KELLI BRIGHT ..... PEIMS COORDINATOR  
 ROBERTA OVERSTREET ..... CFO/BUSINESS MANAGER

**181-905 ORANGEFIELD ISD**

DR RONALD RISINGER ..... BOARD PRESIDENT  
 MARCUS WERNIG ..... BOARD VICE-PRESIDENT  
 VAN BO HENLEY ..... BOARD SECRETARY  
 BRAD FRYE ..... BOARD TREASURER  
 JESSE FREMONT ..... BOARD MEMBER  
 JUDE GRAFFAGNINO ..... BOARD MEMBER  
 DONOVAN WELDON ..... BOARD MEMBER  
 SHAUN MCALPIN ..... ASSISTANT SUPERINTENDENT  
 KAY WINGATE ..... PEIMS COORDINATOR

**181-906 WEST ORANGE-COVE CISD**

RUTH HANCOCK ..... BOARD PRESIDENT  
 SARAH JEFFERSON-SIMON ..... BOARD VICE-PRESIDENT  
 LINDA PLATT-BRYANT ..... BOARD SECRETARY  
 TONY DALLAS ..... BOARD MEMBER  
 JOHN GRAY ..... BOARD MEMBER  
 DEMETRESE HUNTER ..... BOARD MEMBER  
 RODERICK ROBERTSON ..... BOARD MEMBER  
 ROBIN HATAWAY ..... CFO/BUSINESS MANAGER  
 RACHEL STEPHENS ..... PEIMS COORDINATOR

**181-907 VIDOR ISD**

MICHAEL HELMS ..... BOARD PRESIDENT  
 ROLLIE BURR ..... BOARD VICE-PRESIDENT  
 DAVID CAMP ..... BOARD SECRETARY  
 KIMBERLY CROSSLEY ..... BOARD MEMBER  
 MIKE MARION ..... BOARD MEMBER  
 GINA VANDEVENDER ..... BOARD MEMBER  
 CARRIE VINCENT ..... BOARD MEMBER  
 LINDA ADAMS ..... ASSISTANT SUPERINTENDENT  
 DAVID CROAK ..... ASSISTANT SUPERINTENDENT  
 JOHNNY ROSS ..... ASSISTANT SUPERINTENDENT  
 LORNA ALVIS ..... PEIMS COORDINATOR  
 SHEILA SCHOEN ..... CFO/BUSINESS MANAGER

**181-908 LITTLE CYPRESS-MAURICEVILLE CISD**

TAMMY ROUNTREE ..... BOARD PRESIDENT  
 MARLENE COURMIER ..... BOARD VICE-PRESIDENT  
 RANDY MCILWAIN ..... BOARD SECRETARY  
 DAVID JONES ..... BOARD MEMBER  
 AUBREY MILSTEAD ..... BOARD MEMBER  
 REX PEVETO ..... BOARD MEMBER  
 RAYMOND ROGERS ..... BOARD MEMBER  
 GREG PERRY ..... ASSISTANT SUPERINTENDENT  
 STACEY BRISTER ..... PEIMS COORDINATOR

---

**182 PALO PINTO COUNTY**

---

**182-901 GORDON ISD**

MICHAEL ROUSE ..... BOARD PRESIDENT  
 BRETT TRIGG ..... BOARD VICE-PRESIDENT  
 JUSTIN SCRIVNER ..... BOARD SECRETARY  
 DAVID CHERRY ..... BOARD MEMBER  
 ED DEMICHELE ..... BOARD MEMBER  
 AMELIA SWIFT ..... BOARD MEMBER  
 STACEY WYATT ..... BOARD MEMBER  
 JESSICA HENDRICKSON ..... CFO/BUSINESS MANAGER  
 JESSICA HENDRICKSON ..... PEIMS COORDINATOR

**182-902 GRAFORD ISD**

TRAVIS ROGERS ..... BOARD PRESIDENT  
 JEFF LEMLEY ..... BOARD VICE-PRESIDENT  
 MEGAN RAGLE ..... BOARD SECRETARY  
 LONNIE DIXON ..... BOARD MEMBER  
 ROWDY GLOVER ..... BOARD MEMBER  
 EDDIE LANEY ..... BOARD MEMBER  
 BRANDEN WATERS ..... BOARD MEMBER  
 DEANNA BOX ..... PEIMS COORDINATOR  
 MISHELLE DAVIS ..... CFO/BUSINESS MANAGER

**182-903 MINERAL WELLS ISD**

MARIA JONES ..... BOARD PRESIDENT  
 SUNNY LEE ..... BOARD VICE-PRESIDENT  
 SCOTT ELDER ..... BOARD SECRETARY  
 DONNA HENDERSON ..... BOARD MEMBER  
 GREG MALONE ..... BOARD MEMBER  
 LAURETTA POOLE ..... BOARD MEMBER  
 JOE RUELAS ..... BOARD MEMBER  
 DAVID TARVER ..... ASSISTANT SUPERINTENDENT  
 PAUL HEARN ..... CFO/BUSINESS MANAGER  
 MELANIE JACKSON ..... PEIMS COORDINATOR

**182-904 SANTO ISD**

AMY BRYAN ..... BOARD PRESIDENT  
 MICHAEL PRICE ..... BOARD VICE-PRESIDENT  
 JILL MOORE ..... BOARD SECRETARY

# Texas Public School Districts and Charters: Board Members, Assistant Superintendents, Business Managers, and Public Education Information Management System (PEIMS) Coordinators, December 2016

PHILIP COLVIN.....BOARD MEMBER  
 DONNY HERRING.....BOARD MEMBER  
 RHEA WATTS.....BOARD MEMBER  
 DAINA WOFFORD.....BOARD MEMBER  
 CINDY RUCKER.....CFO/BUSINESS MANAGER  
 CHRISTY TALIAFERRO.....PEIMS COORDINATOR

### 182-905 STRAWN ISD

MINDY HODGKINS.....BOARD PRESIDENT  
 JIM POLLOCK.....BOARD VICE-PRESIDENT  
 CRAIG ABBOTT.....BOARD SECRETARY  
 JEFF HOPKINS.....BOARD MEMBER  
 JESSICA MALLORY.....BOARD MEMBER  
 BRANDY SIZEMORE.....BOARD MEMBER  
 TINA SPAKES.....BOARD MEMBER  
 MELISSA WILLIAMS.....CFO/BUSINESS MANAGER

### 182-906 PALO PINTO ISD

BUD PRICE.....BOARD PRESIDENT  
 BRAD CONNELLY.....BOARD VICE-PRESIDENT  
 BEVERLY FULLER.....BOARD SECRETARY  
 ANGELA BRYANT.....BOARD MEMBER  
 TERESA MEDLIN.....BOARD MEMBER  
 ERIC CEDERSTROM.....CFO/BUSINESS MANAGER  
 TERESA MAHAN.....PEIMS COORDINATOR

## 183 PANOLA COUNTY

### 183-801 PANOLA CHARTER SCHOOL

CARLTON SHAMBURGER.....BOARD PRESIDENT  
 CHARLES WORLEY.....BOARD VICE-PRESIDENT  
 MARTIN CLARK.....BOARD SECRETARY  
 GLENDA EVERETT-CLABAUGH.....BOARD MEMBER  
 JANET HUMBER.....BOARD MEMBER  
 CHARLES NEWTON.....BOARD MEMBER  
 RANDY REEVES.....BOARD MEMBER

### 183-901 BECKVILLE ISD

JACKIE HARRIS.....BOARD PRESIDENT  
 TERRY ELLIOTT.....BOARD VICE-PRESIDENT  
 JANE CAMMACK.....BOARD SECRETARY  
 JUSTIN DAVIS.....BOARD MEMBER  
 PATRICK HARRIS.....BOARD MEMBER  
 CLINT JONES.....BOARD MEMBER  
 CASEY TRAVIS.....BOARD MEMBER  
 DR GEORGIA KING.....ASSISTANT SUPERINTENDENT  
 CHARMAINE CHAPPELL.....CFO/BUSINESS MANAGER  
 ASHTON WILLIAMS.....PEIMS COORDINATOR

### 183-902 CARTHAGE ISD

MARY SHERMAN.....BOARD PRESIDENT  
 KEN ANDRUS.....BOARD VICE-PRESIDENT  
 DR BEN DONALD.....BOARD SECRETARY  
 ELZIE HICKS.....BOARD MEMBER  
 BILL PEACE.....BOARD MEMBER  
 TRUMAN SHIREY.....BOARD MEMBER  
 FRANK WILLIS.....BOARD MEMBER  
 DR JOSEPH HAMBRICK.....AREA SUPERINTENDENT  
 DONNA PORTER.....ASSISTANT SUPERINTENDENT  
 STEVE ZURLINE.....ASSISTANT SUPERINTENDENT  
 KATHY BALLARD.....CFO/BUSINESS MANAGER  
 JUDY RITTER.....PEIMS COORDINATOR

### 183-904 GARY ISD

TIMOTHY HOOPER.....BOARD PRESIDENT

BOBBY HEAD.....BOARD VICE-PRESIDENT  
 ELAINE HIGHT.....BOARD SECRETARY  
 STACY CRANFORD.....BOARD MEMBER  
 CHRIS DANIELS.....BOARD MEMBER  
 TORREN HOOPER.....BOARD MEMBER  
 CODY PIERCE.....BOARD MEMBER  
 JASON WOODFIN.....CFO/BUSINESS MANAGER  
 JASON WOODFIN.....PEIMS COORDINATOR

## 184 PARKER COUNTY

### 184-801 CROSSTIMBERS ACADEMY

JASON CROSS.....BOARD PRESIDENT  
 AMY OLIVAREZ.....BOARD SECRETARY  
 CHRISTOPHER DORRELL.....BOARD TREASURER  
 JACK GRIMES.....BOARD MEMBER  
 ELIZABETH ROOK.....PEIMS COORDINATOR

### 184-901 POOLVILLE ISD

LYNN DUVALL.....BOARD PRESIDENT  
 BILL BLEVINS.....BOARD VICE-PRESIDENT  
 DEBBYE BARNETT.....BOARD SECRETARY  
 LINDA HARRIS.....BOARD MEMBER  
 JIMMY HINES.....BOARD MEMBER  
 ROGER SMITH.....BOARD MEMBER  
 JASON TERRY.....BOARD MEMBER  
 JIMMIE DOBBS.....AREA SUPERINTENDENT  
 TAMMIE BRASWELL.....PEIMS COORDINATOR  
 PAULA HALL.....CFO/BUSINESS MANAGER

### 184-902 SPRINGTOWN ISD

AMY WALKER.....BOARD PRESIDENT  
 LARRY CARTER.....BOARD VICE-PRESIDENT  
 JODY LOWERY.....BOARD SECRETARY  
 RICK BEALL.....BOARD MEMBER  
 AL GARRETT.....BOARD MEMBER  
 JAY GRUBIS.....BOARD MEMBER  
 DAMON LILES.....BOARD MEMBER  
 SHANE STRICKLAND.....ASSISTANT SUPERINTENDENT  
 SHERI MATHIS.....PEIMS COORDINATOR  
 GARY SHAW.....CFO/BUSINESS MANAGER

### 184-903 WEATHERFORD ISD

ASHLEY CONLON.....BOARD PRESIDENT  
 TIFFANY BRANSON.....BOARD VICE-PRESIDENT  
 JEFF GEYER.....BOARD SECRETARY  
 MIKE GUEST.....BOARD SECRETARY  
 S BRIAN CATLIN.....BOARD MEMBER  
 GREG SHAW.....BOARD MEMBER  
 JOSHUA TARBAY.....BOARD MEMBER  
 DR KATHY RAY.....DEPUTY SUPERINTENDENT  
 TRACY RAY.....ASSISTANT SUPERINTENDENT  
 AMY RANKIN.....PEIMS COORDINATOR  
 TRACY RAY.....CFO/BUSINESS MANAGER

### 184-904 MILLSAP ISD

DR DENE HERBEL.....BOARD PRESIDENT  
 MIKE STACK.....BOARD VICE-PRESIDENT  
 JERRY WALKER.....BOARD SECRETARY  
 BRADY BURCHETTE.....BOARD MEMBER  
 MICHAEL BURTON.....BOARD MEMBER  
 JON HARTMAN.....BOARD MEMBER  
 ALAN RICHARDSON.....BOARD MEMBER  
 EDIE MARTIN.....ASSISTANT SUPERINTENDENT  
 LORI HOBBS.....CFO/BUSINESS MANAGER

# Texas Public School Districts and Charters: Board Members, Assistant Superintendents, Business Managers, and Public Education Information Management System (PEIMS) Coordinators, December 2016

ANDREA SHRICK ..... PEIMS COORDINATOR

### 184-907 ALEDO ISD

JAY STRINGER ..... BOARD PRESIDENT  
DAVID DAVIS ..... BOARD VICE-PRESIDENT  
HOYT HARRIS ..... BOARD SECRETARY  
FORREST COLLINS ..... BOARD MEMBER  
JENNIFER LOFTIN ..... BOARD MEMBER  
BOBBY RIGUES ..... BOARD MEMBER  
DR DAVID TILLMAN ..... BOARD MEMBER  
LYNN MCKINNEY ..... DEPUTY SUPERINTENDENT  
EARL HUSFELD ..... CFO/BUSINESS MANAGER  
YVETTE MCMAHON ..... PEIMS COORDINATOR

### 184-908 PEASTER ISD

JAMES HOTOPP ..... BOARD PRESIDENT  
SCOTT JOHNSON ..... BOARD VICE-PRESIDENT  
CLAYTON HULL ..... BOARD SECRETARY  
ROBBIE BALLARD ..... BOARD MEMBER  
MICHAEL GENTRY ..... BOARD MEMBER  
WES MAYNARD ..... BOARD MEMBER  
DARRAN ROBERTSON ..... BOARD MEMBER  
KIM ALEXANDER ..... CFO/BUSINESS MANAGER  
MICHAEL RUDOCK ..... PEIMS COORDINATOR  
MICHAEL RUDOCK ..... PEIMS COORDINATOR

### 184-909 BROCK ISD

BILL COOPER ..... BOARD PRESIDENT  
DR MARTY IVEY ..... BOARD VICE-PRESIDENT  
SHANNA BOLEMAN ..... BOARD SECRETARY  
TRAVIS FAULKNER ..... BOARD MEMBER  
BRENT GOUGH ..... BOARD MEMBER  
CODY LANE ..... BOARD MEMBER  
JOHN MCGUIRE ..... BOARD MEMBER  
DEE ANN MILLS ..... ASSISTANT SUPERINTENDENT  
GLENDA FULMER ..... PEIMS COORDINATOR  
MIKE MCSWAIN ..... CFO/BUSINESS MANAGER

### 184-911 GARNER ISD

MICHAEL COLLINS ..... BOARD PRESIDENT  
CHAD BEAVERS ..... BOARD VICE-PRESIDENT  
JOSH NELMS ..... BOARD SECRETARY  
JAMES CAYWOOD ..... BOARD MEMBER  
LINDSEY PIANO ..... BOARD MEMBER  
CLAY YOUNGBLOOD ..... BOARD MEMBER  
CAROLYN JONES ..... CFO/BUSINESS MANAGER  
LACEY NELMS ..... PEIMS COORDINATOR

---

## 185 PARMER COUNTY

---

### 185-901 BOVINA ISD

LARRY MITCHELL ..... BOARD PRESIDENT  
JUSTIN BROZEK ..... BOARD VICE-PRESIDENT  
DEENA LEUEA ..... BOARD SECRETARY  
CHRISTOPHER ANTILLON ..... BOARD MEMBER  
RICHARD CARSON ..... BOARD MEMBER  
JONATHAN QUINTANA ..... BOARD MEMBER  
GEORGE VILLARREAL ..... BOARD MEMBER  
SUSAN MILLER ..... CFO/BUSINESS MANAGER  
ELIDA VILLARREAL ..... PEIMS COORDINATOR

### 185-902 FARWELL ISD

KEITH HADLEY ..... BOARD PRESIDENT  
JAYBE BARRETT ..... BOARD VICE-PRESIDENT  
LANE MCFARLAND ..... BOARD SECRETARY

BRANDON FOSTER ..... BOARD MEMBER  
JOSE JAIME ..... BOARD MEMBER  
JASON SCHILLING ..... BOARD MEMBER  
RYAN WILLIAMS ..... BOARD MEMBER  
EDIE KALBAS ..... CFO/BUSINESS MANAGER  
EDIE KALBAS ..... PEIMS COORDINATOR

### 185-903 FRIONA ISD

RICHARD BARNETT ..... BOARD PRESIDENT  
ANDY MONTANA ..... BOARD VICE-PRESIDENT  
BECKY RIETHMAYER ..... BOARD SECRETARY  
JOSE CIGARROA ..... BOARD MEMBER  
JASON RECTOR ..... BOARD MEMBER  
ANTONIO ROCHA ..... BOARD MEMBER  
WADE SCHUELER ..... BOARD MEMBER  
IMELDA SAUCEDO ..... PEIMS COORDINATOR  
DIANNA WRIGHT ..... CFO/BUSINESS MANAGER

### 185-904 LAZBUDDIE ISD

CHRIS TIMMS ..... BOARD PRESIDENT  
DOYLE WEIR ..... BOARD VICE-PRESIDENT  
CANDICE WEAVER ..... BOARD SECRETARY  
BRENNIA BURCH ..... BOARD MEMBER  
SHELDON MASON ..... BOARD MEMBER  
CASEY RUSSELL ..... BOARD MEMBER  
CRAIG SMYER ..... BOARD MEMBER  
LARETA BARBER ..... PEIMS COORDINATOR  
CAROLYN SCOTT ..... CFO/BUSINESS MANAGER

---

## 186 PECOS COUNTY

---

### 186-901 BUENA VISTA ISD

CRUZ GOMEZ ..... BOARD PRESIDENT  
VERONICA MANDUJANO ..... BOARD VICE-PRESIDENT  
CODY ALFORD ..... BOARD MEMBER  
ERIC GOMEZ ..... BOARD MEMBER  
PAUL IVEY ..... BOARD MEMBER  
BART REID ..... BOARD MEMBER  
ROGER TARANGO ..... BOARD MEMBER  
JUAN BENAVIDEZ ..... CFO/BUSINESS MANAGER  
KIM DOMINGUEZ ..... PEIMS COORDINATOR

### 186-902 FORT STOCKTON ISD

BILLY ESPINO ..... BOARD PRESIDENT  
TOM EZELL ..... BOARD VICE-PRESIDENT  
FLORENTINO GARCIA ..... BOARD SECRETARY  
SANDRA MARQUEZ ..... BOARD ASSISTANT SECRETARY  
ANASTACIO DOMINGUEZ ..... BOARD MEMBER  
FREDDIE MARTINEZ ..... BOARD MEMBER  
GLENDA PASQUA ..... BOARD MEMBER  
PAULA TRAYNHAM ..... ASSISTANT SUPERINTENDENT  
MARY LOU ALMENDAREZ ..... PEIMS COORDINATOR  
MARIA GOMEZ ..... CFO/BUSINESS MANAGER

### 186-903 IRAAN-SHEFFIELD ISD

MARGARET HOLMES ..... BOARD PRESIDENT  
STEVE GARLOCK ..... BOARD VICE-PRESIDENT  
BASILISO RAMIREZ ..... BOARD SECRETARY  
JOHN GRAHAM ..... BOARD MEMBER  
DUSTIN PERRY ..... BOARD MEMBER  
JOE SCONIERS ..... BOARD MEMBER  
LORI TURK ..... BOARD MEMBER  
CARRIE HOLMES ..... PEIMS COORDINATOR  
MICHAEL MEEK ..... CFO/BUSINESS MANAGER

# Texas Public School Districts and Charters: Board Members, Assistant Superintendents, Business Managers, and Public Education Information Management System (PEIMS) Coordinators, December 2016

---

## 187 POLK COUNTY

---

### 187-901 BIG SANDY ISD

PATRICK FLOWERS ..... BOARD PRESIDENT  
 GLEN GOODWIN ..... BOARD VICE-PRESIDENT  
 QUENTIN MATTHEWS ..... BOARD SECRETARY  
 LYNDON ALEC ..... BOARD MEMBER  
 LEE ANN CAIN ..... BOARD MEMBER  
 HERBERT JOHNSON ..... BOARD MEMBER  
 JESSICA SLACK ..... BOARD MEMBER  
 LINDA KIDD ..... CFO/BUSINESS MANAGER  
 LINDA KIDD ..... PEIMS COORDINATOR

### 187-903 GOODRICH ISD

BRENDA BENNETT ..... BOARD PRESIDENT  
 JANICE BROOKS ..... BOARD SECRETARY  
 TIM HARRELL ..... BOARD ASSISTANT SECRETARY  
 BERTHA BALDWIN ..... BOARD MEMBER  
 TERSIA BROWN ..... BOARD MEMBER  
 JENNIFER PICKETT ..... BOARD MEMBER  
 CHRISTINE WRIGHT ..... BOARD MEMBER  
 SHERRY MITCHELL ..... CFO/BUSINESS MANAGER  
 SHERRY MITCHELL ..... PEIMS COORDINATOR

### 187-904 CORRIGAN-CAMDEN ISD

SEAN BURKS ..... BOARD PRESIDENT  
 MARVIN HURLEY ..... BOARD VICE-PRESIDENT  
 SETH HANDLEY ..... BOARD SECRETARY  
 RYAN BURRIS ..... BOARD MEMBER  
 LYNC CAVANAUGH ..... BOARD MEMBER  
 ANTHONY HARRELL ..... BOARD MEMBER  
 JOEL SCOTT ..... BOARD MEMBER  
 CINDY OWENS ..... CFO/BUSINESS MANAGER  
 SHIRLEY WILLSON ..... PEIMS COORDINATOR

### 187-906 LEGGETT ISD

CURTIS JEFFERSON ..... BOARD PRESIDENT  
 EMERY JOHNSON ..... BOARD VICE-PRESIDENT  
 TOMMIE COLLINS ..... BOARD SECRETARY  
 TOMMY JOHNSON ..... BOARD MEMBER  
 ROBERT NOWLIN ..... BOARD MEMBER  
 KAREN POLLARD ..... BOARD MEMBER  
 KEVIN PUCKETT ..... BOARD MEMBER  
 JOANNE BARRETT ..... PEIMS COORDINATOR  
 JENNIE BATTISE ..... CFO/BUSINESS MANAGER

### 187-907 LIVINGSTON ISD

BEA ELLIS ..... BOARD PRESIDENT  
 BEN OGLETREE ..... BOARD VICE-PRESIDENT  
 MARTY DRAKE ..... BOARD SECRETARY  
 FRANK HENDERSON ..... BOARD MEMBER  
 MIKE NETTLES ..... BOARD MEMBER  
 SCOTT PASKE ..... BOARD MEMBER  
 JOHN SLOCOMB ..... BOARD MEMBER  
 CRAIG DAVIS ..... ASSISTANT SUPERINTENDENT  
 JANAN MOORE ..... ASSISTANT SUPERINTENDENT  
 BEN DAVIDSON ..... CFO/BUSINESS MANAGER  
 KATHY PERRY ..... PEIMS COORDINATOR

### 187-910 ONALASKA ISD

TED WIGGINS ..... BOARD PRESIDENT  
 POBLA GALLIER ..... BOARD VICE-PRESIDENT  
 DENNIS HODGE ..... BOARD SECRETARY  
 TOM CURRAN ..... BOARD MEMBER  
 JOHN HAYNES ..... BOARD MEMBER

RUSSEL JONES ..... BOARD MEMBER  
 BRANDON SMITH ..... BOARD MEMBER  
 ANGELA FOSTER ..... CFO/BUSINESS MANAGER  
 ANGELA FOSTER ..... PEIMS COORDINATOR

---

## 188 POTTER COUNTY

---

### 188-901 AMARILLO ISD

JIM AUSTIN ..... BOARD PRESIDENT  
 RENEE MCCOWN ..... BOARD VICE-PRESIDENT  
 DOUGLAS LOOMIS ..... BOARD SECRETARY  
 JAMES ALLEN ..... BOARD MEMBER  
 JOHN BETANCOURT ..... BOARD MEMBER  
 JOHN BLANCHARD ..... BOARD MEMBER  
 ERIC DARNELL ..... BOARD MEMBER  
 F SCOTT FLOW ..... BOARD MEMBER  
 PATI BUCHENAU ..... CFO/BUSINESS MANAGER  
 KEITHA IVEY ..... PEIMS COORDINATOR  
 SHANE NEWMAN ..... CFO/BUSINESS MANAGER

### 188-902 RIVER ROAD ISD

GLENN PERKY ..... BOARD PRESIDENT  
 BRIAN SHANNON ..... BOARD VICE-PRESIDENT  
 AMANDA BROWN ..... BOARD SECRETARY  
 BUTCH DAWSON ..... BOARD MEMBER  
 STACEY JOHNSON ..... BOARD MEMBER  
 COPEN SMITH ..... BOARD MEMBER  
 KELLY VENABLE ..... BOARD MEMBER  
 ANDY NIES ..... ASSISTANT SUPERINTENDENT  
 ANDY NIES ..... CFO/BUSINESS MANAGER  
 CINDY SMITH ..... PEIMS COORDINATOR

### 188-903 HIGHLAND PARK ISD

KIM MATHESON ..... BOARD PRESIDENT  
 LAURA ROCKHOLT ..... BOARD VICE-PRESIDENT  
 CANDY THORNTON ..... BOARD SECRETARY  
 RICKY ANTHONY ..... BOARD MEMBER  
 TONYA DETTEN ..... BOARD MEMBER  
 JOE GARCIA ..... BOARD MEMBER  
 CINDY SPANEL ..... BOARD MEMBER  
 LISA MESSNER ..... CFO/BUSINESS MANAGER  
 LISA MESSNER ..... PEIMS COORDINATOR

### 188-904 BUSHLAND ISD

HOLLY JEFFRIES ..... BOARD PRESIDENT  
 RANDY BOONE ..... BOARD VICE-PRESIDENT  
 JUDY CASSETTY ..... BOARD SECRETARY  
 JUSTIN ADAMS ..... BOARD MEMBER  
 EDDIE FUENTES ..... BOARD MEMBER  
 CARRIE LESLEY ..... BOARD MEMBER  
 CHRIS SIMMONS ..... BOARD MEMBER  
 ANGIE WATSON ..... ASSISTANT SUPERINTENDENT  
 KAREN GRANTHAM ..... CFO/BUSINESS MANAGER

---

## 189 PRESIDIO COUNTY

---

### 189-901 MARFA ISD

COSME ROMAN ..... BOARD PRESIDENT  
 KATHERINE PRICE-FOWLKES ..... BOARD VICE-PRESIDENT  
 MARK CASH ..... BOARD MEMBER  
 MAHALA GUEVARA ..... BOARD MEMBER  
 FRANK KNIGHT ..... BOARD MEMBER  
 TERESA NUNEZ ..... BOARD MEMBER  
 VALERIE VALERIO ..... PEIMS COORDINATOR



# Texas Public School Districts and Charters: Board Members, Assistant Superintendents, Business Managers, and Public Education Information Management System (PEIMS) Coordinators, December 2016

## 189-902 PRESIDIO ISD

HELIO FRANCO ..... BOARD PRESIDENT  
 HUGO RAMOS ..... BOARD VICE-PRESIDENT  
 ETHEL BARRIGA ..... BOARD SECRETARY  
 FIDEL BAEZA ..... BOARD MEMBER  
 ALFREDO MUNIZ ..... BOARD MEMBER  
 CARLOS NIETO ..... BOARD MEMBER  
 VELVA SAENZ ..... BOARD MEMBER  
 RAQUEL BAEZA ..... CFO/BUSINESS MANAGER  
 ARMIDA MEDINA ..... PEIMS COORDINATOR

---

## 190 RAINS COUNTY

### 190-903 RAINS ISD

PHILIP ALEXANDER ..... BOARD PRESIDENT  
 TREY HILL ..... BOARD VICE-PRESIDENT  
 PAUL FOLEY ..... BOARD SECRETARY  
 BILL GLEASON ..... BOARD ASSISTANT SECRETARY  
 ROBERT BURNS ..... BOARD MEMBER  
 HEATH SISK ..... BOARD MEMBER  
 DENITA YOUNG ..... BOARD MEMBER  
 GRADY FISHER ..... ASSISTANT SUPERINTENDENT  
 JENNIFER JOHNSON ..... ASSISTANT SUPERINTENDENT  
 LORI EVANS ..... PEIMS COORDINATOR  
 GRADY FISHER ..... CFO/BUSINESS MANAGER

---

## 191 RANDALL COUNTY

### 191-901 CANYON ISD

SAM SPRADLIN ..... BOARD PRESIDENT  
 KATHARYN WIEGAND ..... BOARD VICE-PRESIDENT  
 BRUCE COBB ..... BOARD SECRETARY  
 JIM MURPHY ..... BOARD ASSISTANT SECRETARY  
 RANDY DARNELL ..... BOARD MEMBER  
 LINDA HINDERS ..... BOARD MEMBER  
 BILL JENKINS ..... BOARD MEMBER  
 TRACEY TENNISON ..... PEIMS COORDINATOR  
 LEIGH WILSON ..... CFO/BUSINESS MANAGER

---

## 192 REAGAN COUNTY

### 192-901 REAGAN COUNTY ISD

MARK NOLAND ..... BOARD PRESIDENT  
 ROGER KALINA ..... BOARD VICE-PRESIDENT  
 JED HRUSKA ..... BOARD SECRETARY  
 STEPHEN DODD ..... BOARD MEMBER  
 DANNY SCHWERTNER ..... BOARD MEMBER  
 TERRY WARRINER ..... BOARD MEMBER  
 AMY ARMSTRONG ..... PEIMS COORDINATOR  
 SUSAN GUNNELS ..... CFO/BUSINESS MANAGER

---

## 193 REAL COUNTY

### 193-801 BIG SPRINGS CHARTER SCHOOL

JUDY WILSON ..... BOARD PRESIDENT  
 WESLEY DORMAN ..... BOARD VICE-PRESIDENT  
 ROBBIE SMITH ..... BOARD SECRETARY  
 BRIAN BOWERS ..... BOARD MEMBER  
 HAROLD BUELL ..... BOARD MEMBER  
 PHILIP CAPPS ..... BOARD MEMBER  
 JOHN CREMIN ..... BOARD MEMBER  
 PHILIP HAMMAN ..... BOARD MEMBER  
 JOHNNIE HIRST ..... BOARD MEMBER  
 CYNTHIA MORAN ..... BOARD MEMBER

PATRICIA NEAL ..... BOARD MEMBER  
 SILAS RAGSDALE ..... BOARD MEMBER  
 KELLY MEREDITH ..... PEIMS COORDINATOR

## 193-902 LEAKEY ISD

CHARLES REAGOR ..... BOARD PRESIDENT  
 JERRY BATES ..... BOARD VICE-PRESIDENT  
 SHAWN GRAY ..... BOARD SECRETARY  
 TAMMIE DUGAT ..... BOARD MEMBER  
 BRAD HART ..... BOARD MEMBER  
 RUBEN NAVARRO ..... BOARD MEMBER  
 JOEL PIGG ..... BOARD MEMBER  
 AMY SPRINGER ..... BOARD MEMBER  
 KATHERINE ANTES ..... CFO/BUSINESS MANAGER  
 LEANNE WALIGURA ..... PEIMS COORDINATOR

---

## 194 RED RIVER COUNTY

### 194-902 AVERY ISD

STACEY PEEK ..... BOARD PRESIDENT  
 MISSY GILREATH ..... BOARD SECRETARY  
 TERRY BURKETT ..... BOARD MEMBER  
 STACI MOORE ..... BOARD MEMBER  
 AMANDA BAIRD ..... CFO/BUSINESS MANAGER  
 DANA USREY ..... PEIMS COORDINATOR

### 194-903 RIVERCREST ISD

JOSEPH ROSE ..... BOARD PRESIDENT  
 CRAIG INGRAM ..... BOARD VICE-PRESIDENT  
 RYAN CASE ..... BOARD SECRETARY  
 CHARLIE HINES ..... BOARD MEMBER  
 ROY PITTS ..... BOARD MEMBER  
 BRANDON WILLIAMS ..... BOARD MEMBER  
 ROCKY WOMACK ..... BOARD MEMBER  
 TIFFANY EASLEY ..... CFO/BUSINESS MANAGER  
 VELMA ELLIS ..... PEIMS COORDINATOR

### 194-904 CLARKSVILLE ISD

ROBERT BEATY ..... BOARD PRESIDENT  
 WADONNA CHERRY ..... BOARD SECRETARY  
 MANNY AVILA ..... BOARD MEMBER  
 KATHY GARRISON ..... BOARD MEMBER  
 GREGORY LEWIS ..... BOARD MEMBER  
 JOHN MCPETERS ..... BOARD MEMBER  
 LANETTA ROBERTS ..... BOARD MEMBER  
 MARLETTE BOYCE ..... PEIMS COORDINATOR  
 MELISSA DARROW ..... CFO/BUSINESS MANAGER

### 194-905 DETROIT ISD

DALE MILLER ..... BOARD PRESIDENT  
 MICHAEL MURPHY ..... BOARD VICE-PRESIDENT  
 FRANCIS FLETCHER ..... BOARD SECRETARY  
 BOBBY BRYAN ..... BOARD MEMBER  
 MICHAEL DAVIS ..... BOARD MEMBER  
 ROY JAYNES ..... BOARD MEMBER  
 DOUG MILLER ..... BOARD MEMBER  
 SANDRA GALLEY ..... PEIMS COORDINATOR  
 GREG JONES ..... CFO/BUSINESS MANAGER

---

## 195 REEVES COUNTY

### 195-901 PECOS-BARSTOW-TOYAH ISD

GAIL BOX ..... BOARD PRESIDENT  
 WILLIAM OGLESBY ..... BOARD VICE-PRESIDENT  
 BERTHA NATIVIDAD ..... BOARD SECRETARY

# Texas Public School Districts and Charters: Board Members, Assistant Superintendents, Business Managers, and Public Education Information Management System (PEIMS) Coordinators, December 2016

SAM ANCHONDO.....BOARD MEMBER  
 RANDY GRAHAM.....BOARD MEMBER  
 CLAY MCKINNEY.....BOARD MEMBER  
 MARCUS CELAYA.....CFO/BUSINESS MANAGER  
 CINDY PRIETO.....PEIMS COORDINATOR

## 195-902 BALMORHEA ISD

TOMMY DOMINGUEZ.....BOARD PRESIDENT  
 DANNY VASQUEZ.....BOARD VICE-PRESIDENT  
 PAUL MATTA.....BOARD SECRETARY  
 JESUS MATTA.....BOARD MEMBER  
 SANDRA NAVARRETE.....BOARD MEMBER  
 MICHAEL RODRIGUEZ.....BOARD MEMBER  
 MARISOL VIRDELL.....BOARD MEMBER  
 ROSELA RIVERA.....CFO/BUSINESS MANAGER  
 DORA VALERIO.....PEIMS COORDINATOR

## 196 REFUGIO COUNTY

### 196-901 AUSTWELL-TIVOLI ISD

CARLTON HOPPER.....BOARD PRESIDENT  
 MARILYN PAGEL.....BOARD VICE-PRESIDENT  
 GREG DUENEZ.....BOARD SECRETARY  
 SIMON CAMACHO.....BOARD MEMBER  
 JOSEPHINE FARIAS.....BOARD MEMBER  
 ANGELA LUTZ.....BOARD MEMBER  
 WADE RUDDOCK.....BOARD MEMBER  
 DR ANTONIO AGUIRRE.....PEIMS COORDINATOR

### 196-902 WOODSBORO ISD

ROBERT THOMAS.....BOARD PRESIDENT  
 HENRY FIEROVA.....BOARD VICE-PRESIDENT  
 MANDY NIXON.....BOARD SECRETARY  
 ROBBIE BLASCHKE.....BOARD MEMBER  
 JEFF GILLESPIE.....BOARD MEMBER  
 BRIAN HICKS.....BOARD MEMBER  
 RUBY MARTINEZ.....BOARD MEMBER  
 JEFF DYER.....CFO/BUSINESS MANAGER

### 196-903 REFUGIO ISD

JORGE JASO.....BOARD PRESIDENT  
 ETHEL GARZA.....BOARD VICE-PRESIDENT  
 ANDY ROCHA.....BOARD SECRETARY  
 LORRAINE GARCIA.....BOARD MEMBER  
 EUGENE LEWIS.....BOARD MEMBER  
 THOMAS PRICE.....BOARD MEMBER  
 KELLEY WALKER.....BOARD MEMBER  
 CORTNEY HUNKAPILLAR.....CFO/BUSINESS MANAGER  
 CINDY WIGINTON.....PEIMS COORDINATOR

## 197 ROBERTS COUNTY

### 197-902 MIAMI ISD

TOM GRANTHAM.....BOARD PRESIDENT  
 RUSTY EARLY.....BOARD MEMBER  
 LIZ POAGE.....CFO/BUSINESS MANAGER

## 198 ROBERTSON COUNTY

### 198-901 BREMOND ISD

GARY JOHNSON.....BOARD VICE-PRESIDENT  
 NIKKI SCREWS.....BOARD SECRETARY  
 JENNIFER COBURN.....BOARD MEMBER  
 JOHNSON DONALD.....BOARD MEMBER  
 DAVID KUJAWA.....BOARD MEMBER

RANDY YANOWSKI.....BOARD MEMBER  
 MICHELLE YEZAK.....BOARD MEMBER  
 LAURY KASOWSKI.....CFO/BUSINESS MANAGER

## 198-902 CALVERT ISD

VOLNEY ALSTON.....BOARD PRESIDENT  
 LOUISE GRIGSBY.....BOARD VICE-PRESIDENT  
 JANE MANTEROLA.....BOARD SECRETARY  
 BEATRICE CEPHAS.....BOARD MEMBER  
 CAROLYN ROSEMOND.....BOARD MEMBER  
 SHEMEIKA SCHELLS.....BOARD MEMBER  
 BILLY THOMPSON.....BOARD MEMBER  
 JAN MANNING.....CFO/BUSINESS MANAGER  
 JAN MANNING.....PEIMS COORDINATOR

## 198-903 FRANKLIN ISD

DENNIS VARVEL.....BOARD PRESIDENT  
 DR STEVE SCHULTZ.....BOARD VICE-PRESIDENT  
 SCOTT PHILLIPS.....BOARD SECRETARY  
 KATE BARNETT.....BOARD MEMBER  
 ROBERT BOX.....BOARD MEMBER  
 WALTER COMMANDER.....BOARD MEMBER  
 STEVE JONES.....BOARD MEMBER  
 MICHELLE MATHEWS.....CFO/BUSINESS MANAGER  
 MICHELLE MATHEWS.....PEIMS COORDINATOR

## 198-905 HEARNE ISD

JAMES TAYLOR.....BOARD PRESIDENT  
 NELDA CALHOUN.....BOARD VICE-PRESIDENT  
 SAMANTHA SALAZAR.....BOARD SECRETARY  
 LATONYA DARNELL.....BOARD MEMBER  
 QUILA POLK.....BOARD MEMBER  
 MARY JANE RAMIREZ.....BOARD MEMBER  
 TINA ROCHA.....BOARD MEMBER  
 JAY DAVIS.....CFO/BUSINESS MANAGER

## 198-906 MUMFORD ISD

ANTHONY SCAMARDO.....BOARD PRESIDENT  
 EDWARD SCAMARDO.....BOARD VICE-PRESIDENT  
 GATHAN REISTINO.....BOARD SECRETARY  
 MICHAEL BAKER.....BOARD MEMBER  
 LUKE COLLETTE.....BOARD MEMBER  
 LUKE SCAMARDO.....BOARD MEMBER  
 CONNIE SUSTAITA.....BOARD MEMBER  
 PETE BIENSKI.....PEIMS COORDINATOR

## 199 ROCKWALL COUNTY

### 199-901 ROCKWALL ISD

LINDA DURAN.....BOARD PRESIDENT  
 STEPHANIE ADAMS.....BOARD VICE-PRESIDENT  
 RUSS CHILDERS.....BOARD SECRETARY  
 JON BAILEY.....BOARD MEMBER  
 CHRIS CUNY.....BOARD MEMBER  
 LEIGH PLAGENS.....BOARD MEMBER  
 JIM WHITE.....BOARD MEMBER  
 DR AMY ANDERSON.....ASSISTANT SUPERINTENDENT  
 SARA BONSER.....ASSISTANT SUPERINTENDENT  
 RENA E MURPHY.....ASSISTANT SUPERINTENDENT  
 BILLY PRINGLE.....ASSISTANT SUPERINTENDENT  
 TAMMY DILMORE.....PEIMS COORDINATOR  
 RANDY MCDOWELL.....CFO/BUSINESS MANAGER  
 AMY MONTGOMERY.....PEIMS COORDINATOR

# Texas Public School Districts and Charters: Board Members, Assistant Superintendents, Business Managers, and Public Education Information Management System (PEIMS) Coordinators, December 2016

## 199-902 ROYSE CITY ISD

JULIE STUTTS.....BOARD PRESIDENT  
SCOTT MUCKENSTURM.....BOARD VICE-PRESIDENT  
CHRISTINA CARRION.....BOARD SECRETARY  
JERRY RICHARSON.....BOARD MEMBER  
BOBBY SUMMERS.....BOARD MEMBER  
KENNY KAYE HUDSON.....ASSOCIATE SUPERINTENDENT  
JULIA ROBINSON.....ASSISTANT SUPERINTENDENT  
JEFF WEBB.....ASSISTANT SUPERINTENDENT  
DAVID CARTER.....CFO/BUSINESS MANAGER  
MARIETTA JACKSON.....PEIMS COORDINATOR

---

## 200 RUNNELS COUNTY

---

### 200-901 BALLINGER ISD

MIKE RILEY.....BOARD PRESIDENT  
MANUEL GALVAN.....BOARD VICE-PRESIDENT  
DALE HALFMANN.....BOARD SECRETARY  
JASON BATTLE.....BOARD MEMBER  
SCOTT KING.....BOARD MEMBER  
DIANE MICHALEWICZ.....BOARD MEMBER  
JASON STRUBE.....BOARD MEMBER  
ELIZABETH GARZA.....PEIMS COORDINATOR  
JANNA HALFMANN.....CFO/BUSINESS MANAGER

### 200-902 MILES ISD

CARY HOUSTON.....BOARD PRESIDENT  
MARK SKLENARIK.....BOARD VICE-PRESIDENT  
SHAWN RIDDLE.....BOARD SECRETARY  
JONNA BOATRIGHT.....BOARD MEMBER  
ZANE CROUCH.....BOARD MEMBER  
WILLIAM TREY ESCHBERGER.....BOARD MEMBER  
KIPP RATHMELL.....BOARD MEMBER  
DEBORAH BLACKWELL.....CFO/BUSINESS MANAGER  
LYNETTE HOELSCHER.....PEIMS COORDINATOR

### 200-904 WINTERS ISD

CHARLES KIDWELL.....BOARD PRESIDENT  
DOUG BRYAN.....BOARD VICE-PRESIDENT  
DAN KILLOUGH.....BOARD SECRETARY  
BILL BREDEMEYER.....BOARD MEMBER  
JIM LINCYCOMB.....BOARD MEMBER  
DANNY MARTINEZ.....BOARD MEMBER  
JERRY SIMS.....BOARD MEMBER  
MICHELLE GARCIA.....PEIMS COORDINATOR  
RHONDA NEAL.....CFO/BUSINESS MANAGER

### 200-906 OLFEN ISD

TRACY GRIMES.....BOARD PRESIDENT  
JOAN FUCHS.....BOARD VICE-PRESIDENT  
KATHY HALFMANN.....BOARD SECRETARY  
TOBIAS CORREA.....BOARD MEMBER  
JB FUCHS.....BOARD MEMBER  
BRENDA BLAKE.....PEIMS COORDINATOR

---

## 201 RUSK COUNTY

---

### 201-902 HENDERSON ISD

JEAN WILLIAMS.....BOARD PRESIDENT  
JAMES HOLMES.....BOARD VICE-PRESIDENT  
JON JOHNSTON.....BOARD SECRETARY  
JON BEST.....BOARD MEMBER  
HAROLD SENTMORE.....BOARD MEMBER  
CLAY WILDER.....BOARD MEMBER  
MARY WOLFE.....BOARD MEMBER

DR RAYLENE CONNER.....DEPUTY SUPERINTENDENT  
MARINA FRANCIS.....PEIMS COORDINATOR  
BILL STANLEY.....CFO/BUSINESS MANAGER

### 201-903 LANEVILLE ISD

ROBERT LOFTIS.....BOARD PRESIDENT  
JAMES SHIPP.....BOARD VICE-PRESIDENT  
BOBBIE FULLER.....BOARD SECRETARY  
CARL ALLEN.....BOARD MEMBER  
LARRY HAYES.....BOARD MEMBER  
SHUNTA HENRY.....BOARD MEMBER  
VIKI PENNY.....BOARD MEMBER  
SUSIE OWENS.....PEIMS COORDINATOR

### 201-904 LEVERETTS CHAPEL ISD

JIMMIE WALLER.....BOARD PRESIDENT  
LARRY LILLY.....BOARD VICE-PRESIDENT  
HOWARD RHODES.....BOARD SECRETARY  
CHARLIE FLEMING.....BOARD MEMBER  
ROBBIE WALLER.....BOARD MEMBER  
JOSH JOHNSON.....CFO/BUSINESS MANAGER  
TERESA MELTON.....PEIMS COORDINATOR

### 201-907 MOUNT ENTERPRISE ISD

DONALD ROGERS.....BOARD PRESIDENT  
TIM BRITAIN.....BOARD VICE-PRESIDENT  
REGINA RISINGER.....BOARD SECRETARY  
ADOLPHUS BAGLEY.....BOARD MEMBER  
RANDY CREEL.....BOARD MEMBER  
PAUL REEVES.....BOARD MEMBER  
JOHNWAYNE VALDEZ.....BOARD MEMBER  
ERIN CALICUTT.....CFO/BUSINESS MANAGER  
ERIN CALICUTT.....PEIMS COORDINATOR

### 201-908 OVERTON ISD

SHANE MCCASLAND.....BOARD PRESIDENT  
MIKE ROGERS.....BOARD VICE-PRESIDENT  
PAM RANEY.....BOARD SECRETARY  
MARY LEIGH DIKE.....BOARD ASSISTANT SECRETARY  
CASCEY FREEMAN.....BOARD MEMBER  
SCOTTY MOORE.....BOARD MEMBER  
DAVID PROCTOR.....BOARD MEMBER  
MATTHEW BLAKE.....CFO/BUSINESS MANAGER  
RACHEL MEADOWS.....PEIMS COORDINATOR

### 201-910 TATUM ISD

KIP AMICK.....BOARD PRESIDENT  
MATT CRAWFORD.....BOARD VICE-PRESIDENT  
STEPHEN SKINNER.....BOARD SECRETARY  
EVERIGESTER ADAMS.....BOARD MEMBER  
KAREN MCILWAIN.....BOARD MEMBER  
C LARRY SMITH.....BOARD MEMBER  
DENNIS WILLIAMS.....BOARD MEMBER  
DRENON FITE.....ASSISTANT SUPERINTENDENT  
BRANDON MILAM.....CFO/BUSINESS MANAGER

### 201-913 CARLISLE ISD

KEVIN CURBO.....BOARD PRESIDENT  
PAUL HAMILTON.....BOARD VICE-PRESIDENT  
BARRY BURTON.....BOARD SECRETARY  
KEVIN CHILDRESS.....BOARD MEMBER  
STACY CHOTE.....BOARD MEMBER  
MELINDA HOUSE.....BOARD MEMBER  
JAIME COOPER.....PEIMS COORDINATOR  
JILL SPEARMAN.....CFO/BUSINESS MANAGER

# Texas Public School Districts and Charters: Board Members, Assistant Superintendents, Business Managers, and Public Education Information Management System (PEIMS) Coordinators, December 2016

**201-914 WEST RUSK COUNTY CONSOLIDATED ISD**

SANDRA SMITH .....	BOARD PRESIDENT
WILL SUDWEEKS .....	BOARD VICE-PRESIDENT
IRIS HAMMONTREE .....	BOARD SECRETARY
ROBERT ANDERSON .....	BOARD MEMBER
COREY BOBBITT .....	BOARD MEMBER
RONNIE GAUDET .....	BOARD MEMBER
KEVIN ROY .....	BOARD MEMBER
LEAH BOBBITT .....	ASSISTANT SUPERINTENDENT
JENNY JENKINS .....	PEIMS COORDINATOR
BELINDA WALKER .....	CFO/BUSINESS MANAGER

---

**202 SABINE COUNTY**

---

**202-903 HEMPHILL ISD**

CHAD MOODY .....	BOARD PRESIDENT
LYNN LINDSEY .....	BOARD VICE-PRESIDENT
TAMMIE BENNETT .....	BOARD SECRETARY
STEVE CONN .....	BOARD MEMBER
TOM CRYER .....	BOARD MEMBER
GARY PARKS .....	BOARD MEMBER
JANIS SPEIGHTS .....	BOARD MEMBER
SALLY BUTLER .....	CFO/BUSINESS MANAGER
AMANDA WARNER .....	PEIMS COORDINATOR

**202-905 WEST SABINE ISD**

RONALD BARLOW .....	BOARD PRESIDENT
JOE BENNETT .....	BOARD VICE-PRESIDENT
CARLA RANDLE .....	BOARD SECRETARY
GUINN HARLEY .....	BOARD MEMBER
KENNETH SMITH .....	BOARD MEMBER
DOUG WELCH .....	BOARD MEMBER
GENE WILLIAMS .....	BOARD MEMBER
NATASHA MCCLELLAND .....	CFO/BUSINESS MANAGER
CARLA POWELL .....	PEIMS COORDINATOR

---

**203 SAN AUGUSTINE COUNTY**

---

**203-901 SAN AUGUSTINE ISD**

CHARLES BOYETTE .....	BOARD PRESIDENT
ORVIN GARRETT .....	BOARD VICE-PRESIDENT
RYAN GARCIA .....	BOARD SECRETARY
EDWIN HENLY .....	BOARD MEMBER
WILLIAM JOHNSON .....	BOARD MEMBER
WILLIAM RICHARDS .....	BOARD MEMBER
NAY SMITH .....	BOARD MEMBER
DONNA AMBERG .....	PEIMS COORDINATOR
PATTI MCLERRAN .....	CFO/BUSINESS MANAGER

**203-902 BROADDUS ISD**

JAMES SOWELL .....	BOARD PRESIDENT
DOUG SOWELL .....	BOARD VICE-PRESIDENT
JAMES WELLS .....	BOARD SECRETARY
BILL EBERLAN .....	BOARD MEMBER
PETE MANCILL .....	BOARD MEMBER
MICAH MILLER .....	BOARD MEMBER
MICHAEL SOWELL .....	BOARD MEMBER
LEAH HOLLOWAY .....	CFO/BUSINESS MANAGER
LEIGH STEWART .....	PEIMS COORDINATOR

---

**204 SAN JACINTO COUNTY**

---

**204-901 COLDSRING-OAKHURST CISD**

BARBARA MOORE .....	BOARD PRESIDENT
---------------------	-----------------

TONY SEWELL .....	BOARD VICE-PRESIDENT
MINNIE WALKER .....	BOARD SECRETARY
ERIK BENESTANTE .....	BOARD MEMBER
BERLIN BRADFORD .....	BOARD MEMBER
KEVIN COOK .....	BOARD MEMBER
DALE RICHARDS .....	BOARD MEMBER
CINDY HOGLAND .....	PEIMS COORDINATOR
ADAM JENKE .....	CFO/BUSINESS MANAGER

**204-904 SHEPHERD ISD**

JOHN FEW .....	BOARD PRESIDENT
JERRY CUTAIA .....	BOARD VICE-PRESIDENT
SUSAN BAILES .....	BOARD MEMBER
MICHAEL COURVELLE .....	BOARD MEMBER
CHARLES DODD .....	BOARD MEMBER
FREDDIE RAMOS .....	BOARD MEMBER
DARRYL RICHARDSON .....	BOARD MEMBER
JW KIRKHAM .....	CFO/BUSINESS MANAGER
KRISTY REEVES .....	PEIMS COORDINATOR

---

**205 SAN PATRICIO COUNTY**

---

**205-901 ARANSAS PASS ISD**

VERONICA JOHNSON .....	BOARD PRESIDENT
EDEL DEASES .....	BOARD VICE-PRESIDENT
JOHN MULLENAX .....	BOARD SECRETARY
RUDY ABREGO .....	BOARD MEMBER
PATRICIA BRANCH .....	BOARD MEMBER
DAVID RECTOR .....	BOARD MEMBER
TERRY STANSBERRY .....	BOARD MEMBER
DIANE GENOVESE .....	PEIMS COORDINATOR
CHERYLE STANSBERRY .....	CFO/BUSINESS MANAGER

**205-902 GREGORY-PORTLAND ISD**

RANDY EULENFELD .....	BOARD PRESIDENT
DEAN ATKINSON .....	BOARD VICE-PRESIDENT
CARRIE GREGORY .....	BOARD SECRETARY
GILBERT CORTINAS .....	BOARD MEMBER
TIM FLINN .....	BOARD MEMBER
VICTOR HERNANDEZ .....	BOARD MEMBER
REYNALDO ROJAS .....	BOARD MEMBER
DARLA CZERWINSKI .....	ASSISTANT SUPERINTENDENT
NANCY TEEL .....	PEIMS COORDINATOR
RONALD WILSON .....	CFO/BUSINESS MANAGER

**205-903 INGLESIDE ISD**

TERESA FLORES .....	BOARD PRESIDENT
BOBBY DENDY .....	BOARD VICE-PRESIDENT
JOSEPH JONES .....	BOARD SECRETARY
CHRISTINA HERRERA .....	BOARD MEMBER
PRISCILLA JOYAL .....	BOARD MEMBER
JIM SNODGRASS .....	BOARD MEMBER
STEVEN SNYDER .....	BOARD MEMBER
DR LYNNE GOEGLIN-PORTER .....	ASSISTANT SUPERINTENDENT
DR LYNNE GOEGLIN-PORTER .....	PEIMS COORDINATOR
CHARLES SIMMONS .....	CFO/BUSINESS MANAGER

**205-904 MATHIS ISD**

ANGIE TREJO .....	BOARD PRESIDENT
RICK CORTEZ .....	BOARD VICE-PRESIDENT
MELINDA BARAJAS .....	BOARD SECRETARY
DR MOISES ALFARO .....	BOARD MEMBER
MARY GARZA .....	BOARD MEMBER
SAMUEL SARATE .....	BOARD MEMBER
SYLVIA MEDRANO .....	PEIMS COORDINATOR

# Texas Public School Districts and Charters: Board Members, Assistant Superintendents, Business Managers, and Public Education Information Management System (PEIMS) Coordinators, December 2016

GAIL SHEPLER.....CFO/BUSINESS MANAGER

## 205-905 ODEM-EDROY ISD

JOHNNY NINO.....BOARD PRESIDENT  
 JANIE VARGAS.....BOARD VICE-PRESIDENT  
 JOSH ROGERS.....BOARD SECRETARY  
 BENJAMIN BREWER.....BOARD MEMBER  
 MANUEL LUNOFF.....BOARD MEMBER  
 JACOB ROMERO.....BOARD MEMBER  
 JON WHATLEY.....BOARD MEMBER  
 YVONNE PENA.....PEIMS COORDINATOR  
 TONYA ROMERO.....CFO/BUSINESS MANAGER

## 205-906 SINTON ISD

SAM LANKFORD.....BOARD PRESIDENT  
 LINDA RODRIGUEZ.....BOARD VICE-PRESIDENT  
 CAROL REAGAN.....BOARD SECRETARY  
 JIMMIE ALANIZ.....BOARD MEMBER  
 ISRAEL GARZA.....BOARD MEMBER  
 DR J ED GRIMM.....BOARD MEMBER  
 PATRICK HOUSER.....BOARD MEMBER  
 GEORGE HERNANDEZ.....DEPUTY SUPERINTENDENT  
 DANA ALLEN.....ASSISTANT SUPERINTENDENT  
 TONYA LORBERAU.....PEIMS COORDINATOR  
 MELISSA VILLARREAL.....CFO/BUSINESS MANAGER

## 205-907 TAFT ISD

HERMAN RODRIGUEZ.....BOARD PRESIDENT  
 MARY GARRETT.....BOARD VICE-PRESIDENT  
 LESLIE PULLIN.....BOARD SECRETARY  
 JOHNNY CARVAJAL.....BOARD MEMBER  
 DENA GONZALEZ.....BOARD MEMBER  
 PEDRO RODRIGUEZ.....BOARD MEMBER  
 LARRY THORMAEHLEN.....BOARD MEMBER  
 IVONNE BANDA.....CFO/BUSINESS MANAGER  
 MELISSA HINOJOSA.....PEIMS COORDINATOR

---

## 206 SAN SABA COUNTY

### 206-901 SAN SABA ISD

KEVIN SHAHAN.....BOARD PRESIDENT  
 MISTY EVERETT.....BOARD VICE-PRESIDENT  
 JEFFERY OSBOURN.....BOARD SECRETARY  
 MICHAEL DEANS.....BOARD MEMBER  
 STUART ISHAM.....BOARD MEMBER  
 JAKE LACKEY.....BOARD MEMBER  
 TIM SEBASTIAN.....BOARD MEMBER  
 BRENDA MARTINEZ.....ASSISTANT SUPERINTENDENT  
 BUCK MARTIN.....CFO/BUSINESS MANAGER  
 TINA WILSON.....PEIMS COORDINATOR

### 206-902 RICHLAND SPRINGS ISD

JASON LEWIS.....BOARD PRESIDENT  
 KAY MCKEE.....BOARD VICE-PRESIDENT  
 SALLY GOSSETT.....BOARD MEMBER  
 TANA LUSTY.....BOARD MEMBER  
 RENNIE MANN.....BOARD MEMBER  
 CADE MARTIN.....BOARD MEMBER  
 STEVEN THARP.....BOARD MEMBER  
 LINDA MORRIS.....CFO/BUSINESS MANAGER

### 206-903 CHEROKEE ISD

WAYNE SKAGGS.....BOARD PRESIDENT  
 RODNEY JOHNSON.....BOARD VICE-PRESIDENT  
 TOMMY MORRISON.....BOARD SECRETARY

RITA BOULTINGHOUSE.....BOARD MEMBER  
 CONEY HANLEY.....BOARD MEMBER  
 JERRY RANDOLPH.....BOARD MEMBER  
 TRAVIS SHANNON.....BOARD MEMBER

---

## 207 SCHLEICHER COUNTY

### 207-901 SCHLEICHER ISD

KRISS GRIFFIN.....BOARD PRESIDENT  
 KURTIS HOMER.....BOARD VICE-PRESIDENT  
 LUPE SANCHEZ.....BOARD SECRETARY  
 HOLLY GRIFFIN.....BOARD MEMBER  
 GLYN HUTTO.....BOARD MEMBER  
 MICHAEL MERTZ.....BOARD MEMBER  
 MELISSA RODRIGUEZ.....BOARD MEMBER  
 RAY BALLEW.....CFO/BUSINESS MANAGER  
 SYLVIA BELMAN.....PEIMS COORDINATOR

---

## 208 SCURRY COUNTY

### 208-901 HERMLEIGH ISD

ROY GILL.....BOARD PRESIDENT  
 LARRY NACHLINGER.....BOARD VICE-PRESIDENT  
 JIM LIONBERGER.....BOARD SECRETARY  
 DAVID BOTTS.....BOARD MEMBER  
 DAVID DIGBY.....BOARD MEMBER  
 GERALD RODRIGUEZ.....BOARD MEMBER  
 JOE TAYLOR.....BOARD MEMBER  
 MARCI BEARD.....CFO/BUSINESS MANAGER  
 CRYSTAL GARCIA.....PEIMS COORDINATOR

### 208-902 SNYDER ISD

RONNIE ANDERSON.....BOARD PRESIDENT  
 SARA JAMISON.....BOARD VICE-PRESIDENT  
 DOUG NEFF.....BOARD SECRETARY  
 JIM DRAKE.....BOARD MEMBER  
 RON HESTER.....BOARD MEMBER  
 BRAD HINTON.....BOARD MEMBER  
 RALPH RAMON.....BOARD MEMBER  
 DR RANDY BURKS.....DEPUTY SUPERINTENDENT  
 MELISSA MARTINEZ.....PEIMS COORDINATOR

### 208-903 IRA ISD

SHAWN MCCOWEN.....BOARD PRESIDENT  
 RUSSELL WALL.....BOARD VICE-PRESIDENT  
 JJ CASWELL.....BOARD SECRETARY  
 CHARLES BARBEE.....BOARD MEMBER  
 WILLIAM COTTON.....BOARD MEMBER  
 DIRK DUNN.....BOARD MEMBER  
 DENNIS TAYLOR.....BOARD MEMBER  
 MORGAN PRESTON.....CFO/BUSINESS MANAGER  
 MORGAN PRESTON.....PEIMS COORDINATOR

---

## 209 SHACKELFORD COUNTY

### 209-901 ALBANY ISD

BETSY PARSONS.....BOARD PRESIDENT  
 ROBERT MONTGOMERY.....BOARD VICE-PRESIDENT  
 PAM DAVIS.....BOARD SECRETARY  
 DR BEIL BROWN.....BOARD MEMBER  
 CLINT BUMGUARDNER.....BOARD MEMBER  
 KELLY HEAD.....BOARD MEMBER  
 GINNY IVY.....BOARD MEMBER  
 ANGELYN FAITH.....CFO/BUSINESS MANAGER  
 HELEN IVY.....PEIMS COORDINATOR

# Texas Public School Districts and Charters: Board Members, Assistant Superintendents, Business Managers, and Public Education Information Management System (PEIMS) Coordinators, December 2016

## 209-902 MORAN ISD

JIMMIE ROLLER..... BOARD PRESIDENT  
ALICE BRANHAM..... BOARD VICE-PRESIDENT  
GARY ROAN..... BOARD SECRETARY  
RUSSELL HOLLAND..... BOARD MEMBER  
CORY RILEY..... BOARD MEMBER  
LYNDA STOCKTON..... BOARD MEMBER  
STEVE TAGGART..... BOARD MEMBER  
DIEDRE CAUBLE..... CFO/BUSINESS MANAGER  
DIEDRE CAUBLE..... PEIMS COORDINATOR

---

## 210 SHELBY COUNTY

---

### 210-901 CENTER ISD

JAMES GREER..... BOARD PRESIDENT  
JOHN HENRY HOLLOWAY..... BOARD VICE-PRESIDENT  
TRACI WILLOUGHBY..... BOARD SECRETARY  
DAPHNE LAROCK..... BOARD MEMBER  
SHARON NELSON..... BOARD MEMBER  
DAN WILKINS..... BOARD MEMBER  
RAYFORD COPELIN..... DEPUTY SUPERINTENDENT  
TAMMY LEMOINE..... ASSISTANT SUPERINTENDENT  
BETTY MCDANIEL..... CFO/BUSINESS MANAGER  
STEPHENIA PRESTON..... PEIMS COORDINATOR

### 210-902 JOAQUIN ISD

CHRISCO BRAGG..... BOARD PRESIDENT  
JAY COCKRELL..... BOARD PRESIDENT  
RONNIE BELROSE..... BOARD VICE-PRESIDENT  
TAMALLA HEARNSBERGER..... BOARD SECRETARY  
JEFF CATER..... BOARD MEMBER  
JIMMY HAMILTON..... BOARD MEMBER  
THOMAS HARVEY..... BOARD MEMBER  
JOEL BUMBACK..... CFO/BUSINESS MANAGER

### 210-903 SHELBYVILLE ISD

ETOLA JONES..... BOARD PRESIDENT  
MARK BOHANNON..... BOARD VICE-PRESIDENT  
JOEY LAWSON..... BOARD SECRETARY  
TIM BRADSHAW..... BOARD MEMBER  
CHRIS KOLTOSKI..... BOARD MEMBER  
DUANE LOUT..... BOARD MEMBER  
JOE SCHILLINGS..... BOARD MEMBER  
JILL BATY..... ASSISTANT SUPERINTENDENT  
JOYCE DEAN..... CFO/BUSINESS MANAGER  
JOYCE DEAN..... PEIMS COORDINATOR

### 210-904 TENAHA ISD

AARON ROLAND..... BOARD PRESIDENT  
RONALD SAMFORD..... BOARD VICE-PRESIDENT  
VICKIE JERNIGAN..... BOARD SECRETARY  
JOE ANDERSON..... BOARD MEMBER  
ROBERT BARTON..... BOARD MEMBER  
DAVID FALLIN..... BOARD MEMBER  
MIKE OGDEN..... BOARD MEMBER  
STELLA BAKER..... PEIMS COORDINATOR  
EMILY BOWLIN..... CFO/BUSINESS MANAGER

### 210-905 TIMPSON ISD

GEORGE DUKE..... BOARD PRESIDENT  
STEPHEN BURGAY..... BOARD MEMBER  
DANNIE HUNT..... BOARD MEMBER  
CARLOS JOHNSON..... BOARD MEMBER  
DEREK PIERCE..... BOARD MEMBER  
JIM RADER..... BOARD MEMBER

JOYCE WOLFE..... BOARD MEMBER  
MARY TINKLE..... ASSISTANT SUPERINTENDENT  
JANIE RAINS..... CFO/BUSINESS MANAGER  
JANIE RAINS..... PEIMS COORDINATOR

## 210-906 EXCELSIOR ISD

BENNY RUSSELL..... BOARD PRESIDENT  
L EDDINS..... BOARD SECRETARY  
BO BARBE..... BOARD MEMBER  
DAVID CHANDLER..... BOARD MEMBER  
JAMES MILES..... BOARD MEMBER  
STEVE STEPHENS..... BOARD MEMBER  
BRADLEY WILBURN..... BOARD MEMBER  
TERRE NOBLE..... CFO/BUSINESS MANAGER  
TERRE NOBLE..... PEIMS COORDINATOR

---

## 211 SHERMAN COUNTY

---

### 211-901 TEXHOMA ISD

CODY CARTWRIGHT..... BOARD PRESIDENT  
JAY MURPHY..... BOARD VICE-PRESIDENT  
LACEY ALEXANDER..... BOARD SECRETARY  
LORI FERGUSON..... BOARD MEMBER  
ED REUST..... BOARD MEMBER  
CAMELIA HOLGUIN..... PEIMS COORDINATOR

### 211-902 STRATFORD ISD

BRAD MCBRYDE..... BOARD PRESIDENT  
TIM HUDSON..... BOARD VICE-PRESIDENT  
JO HINDS..... BOARD SECRETARY  
WALT BERRY..... BOARD MEMBER  
BRYAN CLIFT..... BOARD MEMBER  
TRES HESS..... BOARD MEMBER  
DAN LAW..... BOARD MEMBER  
DINAH HORSFORD..... PEIMS COORDINATOR  
LYNETTE KAUTZ..... CFO/BUSINESS MANAGER

---

## 212 SMITH COUNTY

---

### 212-801 CUMBERLAND ACADEMY

JAMES COTTON..... BOARD PRESIDENT  
MARY IRWIN..... BOARD SECRETARY  
SUSAN ELLSWORTH..... BOARD MEMBER  
VANCE HENDRIX..... BOARD MEMBER  
BETHANIE GREEN..... PEIMS COORDINATOR

### 212-804 UT TYLER INNOVATION ACADEMY

YANIRA OLIVERAS-ORTIZ..... BOARD PRESIDENT  
MICHAEL ODELL..... BOARD SECRETARY  
DARREN ALDREDGE..... BOARD MEMBER  
FRANK DYKES..... BOARD MEMBER  
KEVIN HUMPHREY..... BOARD MEMBER  
JOHN LAMB..... BOARD MEMBER  
DANIEL RODRIQUEZ..... BOARD MEMBER  
LINDA BUTLER..... PEIMS COORDINATOR

### 212-901 ARP ISD

DR EARNEST STROUPE..... BOARD PRESIDENT  
DR MONTZA WILLIAMS..... BOARD VICE-PRESIDENT  
HEATH GRAMMIER..... BOARD SECRETARY  
ERNIE MADDOX..... BOARD ASSISTANT SECRETARY  
MORRIS SHORES..... BOARD MEMBER  
FRANK SMITH..... BOARD MEMBER  
MELINDA ENGLISH..... PEIMS COORDINATOR  
DANIELA SANDERS..... CFO/BUSINESS MANAGER

# Texas Public School Districts and Charters: Board Members, Assistant Superintendents, Business Managers, and Public Education Information Management System (PEIMS) Coordinators, December 2016

## 212-902 BULLARD ISD

DR JOHN ALEXANDER.....BOARD PRESIDENT  
 JASON CAMPBELL.....BOARD VICE-PRESIDENT  
 KAREN PADRUCCO.....BOARD SECRETARY  
 JON JACOBS.....BOARD MEMBER  
 TONY JOHNSON.....BOARD MEMBER  
 DR FRED ZACHARY.....BOARD MEMBER  
 CORY ZAHIRNIAK.....BOARD MEMBER  
 JAN HILL.....DEPUTY SUPERINTENDENT  
 KAREN BEAM.....PEIMS COORDINATOR  
 GLORIA WEST.....CFO/BUSINESS MANAGER

## 212-903 LINDALE ISD

KELLY COX.....BOARD PRESIDENT  
 GARY CAMP.....BOARD VICE-PRESIDENT  
 MIKE COMBS.....BOARD SECRETARY  
 KENNETH CLINE.....BOARD MEMBER  
 ROBERT MCGEE.....BOARD MEMBER  
 MATT WATTS.....BOARD MEMBER  
 DONNY WILLIAMS.....BOARD MEMBER

## 212-904 TROUP ISD

ANDY GRIFFIN.....BOARD PRESIDENT  
 DR GENE WHITSELL.....BOARD VICE-PRESIDENT  
 MELISSA YOUNG.....BOARD SECRETARY  
 SHANE JASPER.....BOARD MEMBER  
 LISA LEWIS.....BOARD MEMBER  
 CLAYTON VICKERS.....BOARD MEMBER  
 JOHN WHITSELL.....BOARD MEMBER  
 DR KATIE PREAST.....ASSISTANT SUPERINTENDENT  
 CINDY TIDWELL.....PEIMS COORDINATOR  
 LISA WHITE.....CFO/BUSINESS MANAGER

## 212-905 TYLER ISD

ANDY BERGFELD.....BOARD PRESIDENT  
 DR PATRICIA NATION.....BOARD VICE-PRESIDENT  
 GINA ORR.....BOARD SECRETARY  
 REVEREND FREDERICK HAGER.....BOARD MEMBER  
 AARON MARTINEZ.....BOARD MEMBER  
 REVEREND ORENTHIA MASON.....BOARD MEMBER  
 JEAN WASHINGTON.....BOARD MEMBER  
 WADE WASHMON.....BOARD MEMBER  
 TOSHA BJORK.....CFO/BUSINESS MANAGER  
 BRITTANY SALVATO.....PEIMS COORDINATOR

## 212-906 WHITEHOUSE ISD

GREG HOOD.....BOARD PRESIDENT  
 WADE WEATHERS.....BOARD VICE-PRESIDENT  
 HOLLY CONAWAY.....BOARD SECRETARY  
 KEVIN CASHION.....BOARD MEMBER  
 DARRELL CRYMES.....BOARD MEMBER  
 HOWARD PATTERSON.....BOARD MEMBER  
 DR TODD RAABE.....BOARD MEMBER  
 NANCY MCFARLAND.....PEIMS COORDINATOR  
 CLINT RAY.....CFO/BUSINESS MANAGER

## 212-909 CHAPEL HILL ISD

GLEN ELLIOTT.....BOARD PRESIDENT  
 GARY TYLER.....BOARD VICE-PRESIDENT  
 DR RICKY MOSLEY.....BOARD SECRETARY  
 GREGORY FORD.....BOARD MEMBER  
 MARTIN IBARRA.....BOARD MEMBER  
 RONNIE WILLIAMS.....BOARD MEMBER  
 ROY WILLIAMSON.....BOARD MEMBER  
 LAMOND DEAN.....DEPUTY SUPERINTENDENT

SHARON DEASON.....CFO/BUSINESS MANAGER  
 SHIELDA DIVINE.....PEIMS COORDINATOR

## 212-910 WINONA ISD

MARK WINTTERS.....BOARD PRESIDENT  
 BRUCE BURNHAM.....BOARD VICE-PRESIDENT  
 PATRICE COULTER.....BOARD SECRETARY  
 HEADLEE DANIELS.....BOARD MEMBER  
 RANDY HAWKINS.....BOARD MEMBER  
 JIMMY PERRYMAN.....BOARD MEMBER  
 AARON WILSON.....BOARD MEMBER  
 SHEILA BOWIE.....CFO/BUSINESS MANAGER  
 SHEILA MCPHERSON.....PEIMS COORDINATOR

---

## 213 SOMERVELL COUNTY

---

### 213-801 BRAZOS RIVER CHARTER SCHOOL

JASON CROSS.....BOARD PRESIDENT  
 AMY OLIVAREZ.....BOARD SECRETARY  
 CHRIS DORRELL.....BOARD TREASURER  
 JACK GRIMES.....BOARD MEMBER  
 ELIZABETH ROOK.....PEIMS COORDINATOR

### 213-901 GLEN ROSE ISD

KELLEY SNODGRASS.....BOARD PRESIDENT  
 TOM LOUNSBERRY.....BOARD VICE-PRESIDENT  
 ANDY SNOW.....BOARD SECRETARY  
 BRADY BROWN.....BOARD MEMBER  
 WADE BUSCH.....BOARD MEMBER  
 JASON DILLARD.....BOARD MEMBER  
 KEVIN TAYLOR.....BOARD MEMBER  
 TOMMY CORCORAN.....ASSISTANT SUPERINTENDENT  
 SUSIE WRIGHT.....ASSISTANT SUPERINTENDENT  
 ANITA PRITCHETT.....PEIMS COORDINATOR  
 JUDY SHIPMAN.....CFO/BUSINESS MANAGER

---

## 214 STARR COUNTY

---

### 214-901 RIO GRANDE CITY CISD

DANIEL GARCIA.....BOARD PRESIDENT  
 EDUARDO RAMIREZ.....BOARD VICE-PRESIDENT  
 JUDITH SOLIS.....BOARD SECRETARY  
 DR DARIA BABINEAUX.....BOARD MEMBER  
 DR NORBERTO CANTU.....BOARD MEMBER  
 LETICIA LOPEZ.....BOARD MEMBER  
 ELEAZAR VELASQUEZ.....BOARD MEMBER  
 ADOLFO PENA.....ASSISTANT SUPERINTENDENT  
 DR ARCADIO SALINAS.....ASSISTANT SUPERINTENDENT  
 REYMUENDO ALVAREZ.....PEIMS COORDINATOR  
 DAVID FLORES.....CFO/BUSINESS MANAGER  
 JORGE RECIO.....CFO/BUSINESS MANAGER

### 214-902 SAN ISIDRO ISD

BAUDILIA MONTALVO.....BOARD PRESIDENT  
 OSCAR SAENZ.....BOARD VICE-PRESIDENT  
 JORGE SAENZ.....BOARD SECRETARY  
 DAVID GARZA.....BOARD MEMBER  
 STEPHANIE MARTINEZ.....BOARD MEMBER  
 MARIA RAMIREZ.....BOARD MEMBER  
 EXIQUIO SAENZ.....BOARD MEMBER  
 MARIO ALVARADO.....PEIMS COORDINATOR  
 LEONEL OLIVAREZ.....CFO/BUSINESS MANAGER

### 214-903 ROMA ISD

LETICIA GARZA-GALVAN.....BOARD PRESIDENT

# Texas Public School Districts and Charters: Board Members, Assistant Superintendents, Business Managers, and Public Education Information Management System (PEIMS) Coordinators, December 2016

RAUL MORENO.....BOARD VICE-PRESIDENT  
 JUAN SAENZ.....BOARD SECRETARY  
 CLARISSA ALVAREZ.....BOARD MEMBER  
 ARTURO PEREZ.....BOARD MEMBER  
 REYNALDO RODRIGUEZ.....BOARD MEMBER  
 DAGOBERTO SALINAS.....BOARD MEMBER  
 LUIS GARZA.....DEPUTY SUPERINTENDENT  
 ALFONSO PEREZ.....CFO/BUSINESS MANAGER

---

## 215 STEPHENS COUNTY

---

### 215-901 BRECKENRIDGE ISD

JEFF DOOLEY.....BOARD PRESIDENT  
 THOMAS TENNISON.....BOARD VICE-PRESIDENT  
 CAREY WOODWARD.....BOARD SECRETARY  
 RUSSELL CREAGER.....BOARD MEMBER  
 PATRICK ESCALON.....BOARD MEMBER  
 GRAHAM REAUGH.....BOARD MEMBER  
 PAIGE TOWNSON.....BOARD MEMBER  
 JACKIE PARKS.....PEIMS COORDINATOR

---

## 216 STERLING COUNTY

---

### 216-901 STERLING CITY ISD

JASON COX.....BOARD PRESIDENT  
 HEATH HUGHES.....BOARD VICE-PRESIDENT  
 RANDY PARRISH.....BOARD SECRETARY  
 JOSH GAINES.....BOARD MEMBER  
 WES GLASS.....BOARD MEMBER  
 MIKE KNITTEL.....BOARD MEMBER  
 DANETTA FERGUSON.....CFO/BUSINESS MANAGER  
 SHELLI LONG.....PEIMS COORDINATOR

---

## 217 STONEWALL COUNTY

---

### 217-901 ASPERMONT ISD

KEITH MOORE.....BOARD PRESIDENT  
 JIM BOB MULLEN.....BOARD VICE-PRESIDENT  
 BARRY RICHARDSON.....BOARD SECRETARY  
 JARED BELL.....BOARD MEMBER  
 LACI ENGLISH.....BOARD MEMBER  
 CLAY GENTRY.....BOARD MEMBER  
 ROLAND MARTIN.....BOARD MEMBER  
 MELISSA GARDNER.....CFO/BUSINESS MANAGER  
 CHARLA LEONARD.....PEIMS COORDINATOR

---

## 218 SUTTON COUNTY

---

### 218-901 SONORA ISD

DAWN CAHILL.....BOARD PRESIDENT  
 JERRY JIMENEZ.....BOARD VICE-PRESIDENT  
 CYNTHIA PEREZ.....BOARD SECRETARY  
 JESSE BUSTAMANTE.....BOARD MEMBER  
 BRADY JOHNSON.....BOARD MEMBER  
 AMBER KILLOUGH.....BOARD MEMBER  
 SHANNA PETTY-CASTRO.....BOARD MEMBER  
 KEN WIMBERLEY.....ASSISTANT SUPERINTENDENT  
 KIMBERLY GONZALES.....PEIMS COORDINATOR  
 GRETA RAMSDELL.....CFO/BUSINESS MANAGER

---

## 219 SWISHER COUNTY

---

### 219-901 HAPPY ISD

MACE MIDDLETON.....BOARD PRESIDENT

TRICIA ODOM.....BOARD VICE-PRESIDENT  
 ERIC FERGUSON.....BOARD SECRETARY  
 LEVI BERRY.....BOARD MEMBER  
 MATT COLLIER.....BOARD MEMBER  
 JAY JOHNSON.....BOARD MEMBER  
 CHERRE JUAREZ.....BOARD MEMBER  
 JULIE DEMPSEY.....PEIMS COORDINATOR

### 219-903 TULIA ISD

EDDIE WOMACK.....BOARD PRESIDENT  
 EDDIE SUBEALDEA.....BOARD VICE-PRESIDENT  
 STEVE POND.....BOARD SECRETARY  
 LUKE COOPER.....BOARD MEMBER  
 GARY EASTWOOD.....BOARD MEMBER  
 MONICA GOMEZ.....BOARD MEMBER  
 BRAD HILL.....BOARD MEMBER  
 MIKE HUSEMAN.....CFO/BUSINESS MANAGER  
 REBECCA PATTON.....PEIMS COORDINATOR

### 219-905 KRESS ISD

JESSE MUNOZ.....BOARD PRESIDENT  
 MIKE GOSS.....BOARD VICE-PRESIDENT  
 NICOLE AGUILERA.....BOARD SECRETARY  
 TIFFANY REED.....BOARD MEMBER  
 ZACH TREVINO.....BOARD MEMBER  
 SHELLY TYE.....BOARD MEMBER  
 SHAWN WOODARD.....BOARD MEMBER  
 DIANNA VUITTONET.....CFO/BUSINESS MANAGER

---

## 220 TARRANT COUNTY

---

### 220-801 TREETOPS SCHOOL INTERNATIONAL

DONAL SACKEN.....BOARD PRESIDENT  
 KATHY EHMANN-CLARDY.....BOARD SECRETARY  
 RAYMOND HOWARD.....BOARD MEMBER  
 NANCY MEADOWS.....BOARD MEMBER  
 YVONNE WHITAKER.....BOARD MEMBER  
 KAY FREEMAN.....CFO/BUSINESS MANAGER  
 JERI GREEN.....PEIMS COORDINATOR

### 220-802 ARLINGTON CLASSICS ACADEMY

DEBORAH STERBA.....BOARD PRESIDENT  
 TERESA THIBODEAU.....BOARD VICE-PRESIDENT  
 SHAWN MOORE.....BOARD SECRETARY  
 GARY SOWARD.....BOARD TREASURER  
 SONJA BEAN.....BOARD MEMBER  
 STEVE COFFEE.....BOARD MEMBER  
 JAIME FOSTER.....BOARD MEMBER  
 ALLISON LIBBY-THESING.....BOARD MEMBER  
 JULIE NEAL.....BOARD MEMBER  
 WARREN NORRED.....BOARD MEMBER  
 DENISE HENDRICKS.....PEIMS COORDINATOR  
 GINGER MOELLER.....CFO/BUSINESS MANAGER

### 220-809 FORT WORTH ACADEMY OF FINE ARTS

MICHAEL WELLBAUM.....BOARD PRESIDENT  
 MELISSA GOODROE.....BOARD VICE-PRESIDENT  
 KATHRYN COPELAND.....BOARD SECRETARY  
 EDWARD BROWN.....BOARD MEMBER  
 ANNE COX.....BOARD MEMBER  
 SYLVIA DODSON.....BOARD MEMBER  
 STEVEN JOHNSON.....BOARD MEMBER  
 BETH LAMB.....BOARD MEMBER  
 BILLY LAMKIN.....BOARD MEMBER  
 LINDA METCALF.....BOARD MEMBER



# Texas Public School Districts and Charters: Board Members, Assistant Superintendents, Business Managers, and Public Education Information Management System (PEIMS) Coordinators, December 2016

JANELLE GRAU.....CFO/BUSINESS MANAGER  
JANA TENNYSON.....PEIMS COORDINATOR

## 220-810 WESTLAKE ACADEMY CHARTER SCHOOL

LAURA WHEAT.....BOARD PRESIDENT  
MICHAEL BARRETT.....BOARD MEMBER  
ALESA BELVEDERE.....BOARD MEMBER  
CAROL LANGDON.....BOARD MEMBER  
RICHARD RENNHACK.....BOARD MEMBER  
WAYNE STOLTENBURG.....BOARD MEMBER  
MECHELLE BRYSON.....CFO/BUSINESS MANAGER  
ANGE BUMGARNER.....PEIMS COORDINATOR

## 220-811 EAST FORT WORTH MONTESSORI ACADEMY

ROBERT SCARBOROUGH.....BOARD PRESIDENT  
AYA NOMURA.....BOARD SECRETARY  
ANA ESQUILIN.....BOARD MEMBER  
TROY GARDNER.....BOARD MEMBER  
WILLETTE HALL.....BOARD MEMBER  
SANDY JOYCE.....BOARD MEMBER  
JOHN ROBERTS.....BOARD MEMBER

## 220-814 TEXAS SCHOOL OF THE ARTS

MICHAEL WELLBAUM.....BOARD PRESIDENT  
MELISSA GOODROE.....BOARD VICE-PRESIDENT  
KATHRYN COPELAND.....BOARD SECRETARY  
EDWARD BROWN.....BOARD MEMBER  
ANNE COX.....BOARD MEMBER  
SYLVIA DODSON.....BOARD MEMBER  
STEVEN JOHNSON.....BOARD MEMBER  
BETH LAMB.....BOARD MEMBER  
BILLY LAMKIN.....BOARD MEMBER  
LINDA METCALF.....BOARD MEMBER  
JANELLE GRAU.....CFO/BUSINESS MANAGER  
JANA TENNYSON.....PEIMS COORDINATOR

## 220-815 CHAPEL HILL ACADEMY

LAURA WOOD.....BOARD PRESIDENT  
JAMES ESTILL.....BOARD VICE-PRESIDENT  
AUSTIN REILLY.....BOARD SECRETARY  
ERMA LEE.....BOARD TREASURER  
CARLO ANDREANI.....BOARD MEMBER  
ALEXANDER ARMSTRONG.....BOARD MEMBER  
KATHRYN ARNOLD.....BOARD MEMBER  
KATHRYN BAILEY.....BOARD MEMBER  
JOE BREEDLOVE.....BOARD MEMBER  
SUSAN BUTT.....BOARD MEMBER  
TIM CARTER.....BOARD MEMBER  
GLENN DARDEN.....BOARD MEMBER  
MARK DENTON.....BOARD MEMBER  
JONATHAN DEWEESE.....BOARD MEMBER  
ROSALIND EVANS.....BOARD MEMBER  
RAFAEL GARZA.....BOARD MEMBER  
JONI HORTON.....BOARD MEMBER  
JULIE KLEBERG.....BOARD MEMBER  
ANNA LANCARTE.....BOARD MEMBER  
LANNY LANCARTE.....BOARD MEMBER  
MARTHA LEONARD.....BOARD MEMBER  
PEPPER MACLEAN.....BOARD MEMBER  
HOLLY MCFARLAND.....BOARD MEMBER  
JOANN MEANS.....BOARD MEMBER  
ELLEN MESSMAN.....BOARD MEMBER  
DEBRA MILLION.....BOARD MEMBER  
JUDY NEEDHAM.....BOARD MEMBER  
JULIE PIGGOTT.....BOARD MEMBER

PAMELA PIGMAN.....BOARD MEMBER  
ANTHONY POMPA.....BOARD MEMBER  
PATRICIA POTTER.....BOARD MEMBER  
ROBIN REED.....BOARD MEMBER  
AUSTIN REILLY.....BOARD MEMBER  
SCOTT SANKARY.....BOARD MEMBER  
COREY SCOTT.....BOARD MEMBER  
JAY SHELLUM.....BOARD MEMBER  
MARK SHELTON.....BOARD MEMBER  
WILLIAM TEMPEL.....BOARD MEMBER  
MARCE WARD.....BOARD MEMBER  
SUSY WEAVER.....BOARD MEMBER  
STEPHEN ZIMMER.....BOARD MEMBER

## 220-817 NEWMAN INTERNATIONAL ACADEMY OF ARLINGTON

JONATHAN YERBY.....BOARD PRESIDENT  
IVA RAINE.....BOARD VICE-PRESIDENT  
SHEBA GEORGE.....BOARD SECRETARY  
LAVERNE PETTY.....PEIMS COORDINATOR  
ANA VALDOVINOS.....CFO/BUSINESS MANAGER

## 220-819 HIGH POINT ACADEMY

KATIE STELLAR.....BOARD PRESIDENT  
CONNIE BARNETT.....BOARD VICE-PRESIDENT  
RANDY COX.....BOARD SECRETARY  
BYRON MYLES.....BOARD MEMBER  
JAYE SANFORD.....BOARD MEMBER  
DANA YATES.....PEIMS COORDINATOR

## 220-901 ARLINGTON ISD

JAMIE SULLINS.....BOARD PRESIDENT  
AARON REICH.....BOARD VICE-PRESIDENT  
JOHN HIBBS.....BOARD SECRETARY  
KECIA MAYS.....BOARD ASSISTANT SECRETARY  
BOWIE HOGG.....BOARD MEMBER  
KRISTEN HUDSON.....BOARD MEMBER  
POLLY WALTON.....BOARD MEMBER  
TONY DROLLINGER.....CFO/BUSINESS MANAGER  
ALISON MENDELSON.....PEIMS COORDINATOR  
CINDY POWELL.....CFO/BUSINESS MANAGER

## 220-902 BIRDVILLE ISD

DOLORES WEBB.....BOARD PRESIDENT  
JOE TOLBERT.....BOARD VICE-PRESIDENT  
RICHARD DAVIS.....BOARD SECRETARY  
TAYLOR ANDERSON.....BOARD MEMBER  
RALPH KUNKEL.....BOARD MEMBER  
JACK MCCARTY.....BOARD MEMBER  
SHARON MYLIUS.....BOARD MEMBER  
SKIP BASKERVILLE.....ASSOCIATE SUPERINTENDENT  
KATIE BOWMAN.....ASSOCIATE SUPERINTENDENT  
DR ELIZABETH CLARK.....ASSOCIATE SUPERINTENDENT  
MICHAEL BARRETT.....PEIMS COORDINATOR  
KATIE BOWMAN.....CFO/BUSINESS MANAGER  
SHARAY BOYNTON.....CFO/BUSINESS MANAGER

## 220-904 EVERMAN ISD

RICK BURGESS.....BOARD PRESIDENT  
GARY BALCH.....BOARD VICE-PRESIDENT  
VICKY GARZA.....BOARD SECRETARY  
RUBY HERRING.....BOARD MEMBER  
ABBEY ROBINSON.....BOARD MEMBER  
LONZETTA SMITH-ALLEN.....BOARD MEMBER  
CLIFFORD WILLIAMSON.....BOARD MEMBER  
JOEE GAINER.....ASSISTANT SUPERINTENDENT

# Texas Public School Districts and Charters: Board Members, Assistant Superintendents, Business Managers, and Public Education Information Management System (PEIMS) Coordinators, December 2016

CATHY SEWELL ..... ASSISTANT SUPERINTENDENT  
 JOEE GAINER ..... CFO/BUSINESS MANAGER  
 LIZ HURST ..... PEIMS COORDINATOR

## 220-905 FORT WORTH ISD

CHRISTENE MOSS ..... BOARD PRESIDENT  
 TOBI JACKSON ..... BOARD VICE-PRESIDENT  
 DR T A SIMS ..... BOARD VICE-PRESIDENT  
 NORMAN ROBBINS ..... BOARD SECRETARY  
 MATHEW AVILA ..... BOARD MEMBER  
 JUDY NEEDHAM ..... BOARD MEMBER  
 ASHLEY PAZ ..... BOARD MEMBER  
 JACINTO RAMOS ..... BOARD MEMBER  
 DR ANN SUTHERLAND ..... BOARD MEMBER  
 CHARLES CARROLL ..... DEPUTY SUPERINTENDENT  
 SARA ARISPE ..... ASSOCIATE SUPERINTENDENT  
 MELISSA JOHNSON ..... PEIMS COORDINATOR  
 ELSIE SCHIRO ..... CFO/BUSINESS MANAGER

## 220-906 GRAPEVINE-COLLEYVILLE ISD

LEON LEAL ..... BOARD PRESIDENT  
 JESSE RODRIGUEZ ..... BOARD VICE-PRESIDENT  
 LISA PARDO ..... BOARD SECRETARY  
 MINDY MCCLURE ..... BOARD MEMBER  
 JORGE RODRIGUEZ ..... BOARD MEMBER  
 BECKY ST JOHN ..... BOARD MEMBER  
 LOUIE SULLINS ..... BOARD MEMBER  
 MARGARET GRIFFITH ..... PEIMS COORDINATOR  
 DAIANN MOONEY ..... CFO/BUSINESS MANAGER

## 220-907 KELLER ISD

CRAIG ALLEN ..... BOARD PRESIDENT  
 CINDY LOTTON ..... BOARD VICE-PRESIDENT  
 RUTHIE KEYES ..... BOARD SECRETARY  
 KARINA DAVIS ..... BOARD MEMBER  
 BRAD SCHOFIELD ..... BOARD MEMBER  
 JIM STITT ..... BOARD MEMBER  
 BYRAN BLANK ..... ASSISTANT SUPERINTENDENT  
 DR KEVIN HOOD ..... ASSISTANT SUPERINTENDENT  
 COREY WILSON ..... ASSISTANT SUPERINTENDENT  
 DEBORAH CARTWRIGHT ..... PEIMS COORDINATOR  
 MARK YOUNGS ..... CFO/BUSINESS MANAGER

## 220-908 MANSFIELD ISD

RAUL GONZALEZ ..... BOARD PRESIDENT  
 KAREN MARCUCCI ..... BOARD VICE-PRESIDENT  
 COURTNEY WILSON ..... BOARD SECRETARY  
 JULIE MOYE ..... BOARD ASSISTANT SECRETARY  
 DR MICHAEL EVANS ..... BOARD MEMBER  
 DANIEL GALLAGHER ..... BOARD MEMBER  
 BETH LIGHT ..... BOARD MEMBER  
 MICHELLE NEWSOM ..... BOARD MEMBER  
 CYNTHIA MCCALLUM ..... AREA SUPERINTENDENT  
 DONNA O'BRIAN ..... AREA SUPERINTENDENT  
 DR TAMMY ROUNTREE ..... AREA SUPERINTENDENT  
 JEFF BROGDEN ..... ASSOCIATE SUPERINTENDENT  
 HOLLY TEAGUE ..... ASSOCIATE SUPERINTENDENT  
 KAREN WENTWORTH ..... ASSOCIATE SUPERINTENDENT  
 DR KAREN WIESMAN ..... ASSOCIATE SUPERINTENDENT  
 DR KIMBERLEY CANTU ..... ASSISTANT SUPERINTENDENT  
 DR SEAN SCOTT ..... ASSISTANT SUPERINTENDENT  
 DONALD WILLIAMS ..... ASSISTANT SUPERINTENDENT  
 DAVID WRIGHT ..... ASSISTANT SUPERINTENDENT  
 MONICA IRVIN ..... CFO/BUSINESS MANAGER  
 SHERYL MOULDEN ..... PEIMS COORDINATOR

DR KAREN WIESMAN ..... CFO/BUSINESS MANAGER

## 220-910 LAKE WORTH ISD

DONNA HUTSON ..... BOARD PRESIDENT  
 SONJA NORMAN ..... BOARD VICE-PRESIDENT  
 STEVE ATCHISON ..... BOARD SECRETARY  
 TAMMY THOMAS ..... BOARD MEMBER  
 CHRIS THOMAS ..... BOARD MEMBER  
 SANDRA TILLEY ..... BOARD MEMBER  
 ARMANDO VELAZQUEZ ..... BOARD MEMBER  
 BECKY CAMPBELL ..... CFO/BUSINESS MANAGER  
 SHAWNA OHNESORGE ..... PEIMS COORDINATOR

## 220-912 CROWLEY ISD

JUNE DAVIS ..... BOARD PRESIDENT  
 RYAN RAY ..... BOARD VICE-PRESIDENT  
 GARY GRASSIA ..... BOARD SECRETARY  
 THEDRICK FRANKLIN ..... BOARD MEMBER  
 MIA HALL ..... BOARD MEMBER  
 BILL JOHNSON ..... DEPUTY SUPERINTENDENT  
 DR TRENT LOVETTE ..... DEPUTY SUPERINTENDENT  
 PAT CLEMENT ..... PEIMS COORDINATOR  
 DWAYNE JONES ..... CFO/BUSINESS MANAGER

## 220-914 KENNEDALE ISD

JOHN HUNT ..... BOARD PRESIDENT  
 JOE TAYLOR ..... BOARD VICE-PRESIDENT  
 LESLIE CARRUTHERS ..... BOARD SECRETARY  
 RHONDA BARNES ..... BOARD MEMBER  
 JOHN CLARK ..... BOARD MEMBER  
 JACK DALRYMPLE ..... BOARD MEMBER  
 SHAWN HAM ..... BOARD MEMBER  
 DR MELISSA GLENN ..... DEPUTY SUPERINTENDENT  
 MARK BIONDI ..... ASSOCIATE SUPERINTENDENT  
 GINGER HALL ..... PEIMS COORDINATOR  
 SUE MARTIN ..... CFO/BUSINESS MANAGER

## 220-915 AZLE ISD

BILL LANE ..... BOARD PRESIDENT  
 ERIK LOEFFELHOLZ ..... BOARD VICE-PRESIDENT  
 SHANNON HART ..... BOARD SECRETARY  
 TIMOTHY BROWN ..... BOARD MEMBER  
 CLAY DOYLE ..... BOARD MEMBER  
 JEFF EDWARDS ..... BOARD MEMBER  
 SAM MERCK ..... BOARD MEMBER  
 TANYA ANDERSON ..... ASSISTANT SUPERINTENDENT  
 MONICA MILLER ..... CFO/BUSINESS MANAGER  
 KRISTY SCRIBNER ..... PEIMS COORDINATOR

## 220-916 HURST-EULESS-BEDFORD ISD

ELLEN JONES ..... BOARD PRESIDENT  
 DR FAYE BEAULIEU ..... BOARD VICE-PRESIDENT  
 DAWN JORDAN-WELLS ..... BOARD SECRETARY  
 FRED CAMPOS ..... BOARD MEMBER  
 ANDY CARGILE ..... BOARD MEMBER  
 JULIE COLE ..... BOARD MEMBER  
 MATT ROMERO ..... BOARD MEMBER  
 LYDIA MARTIN ..... DEPUTY SUPERINTENDENT  
 DEBRA ROESLER ..... DEPUTY SUPERINTENDENT  
 SCOTT FORESTER ..... ASSISTANT SUPERINTENDENT  
 DR JOE HARRINGTON ..... ASSISTANT SUPERINTENDENT  
 TOMMIE JOHNSON ..... ASSISTANT SUPERINTENDENT  
 MARY STOKIC ..... ASSISTANT SUPERINTENDENT  
 JOHN HOLLIS ..... PEIMS COORDINATOR  
 STEPHEN JONES ..... CFO/BUSINESS MANAGER

# Texas Public School Districts and Charters: Board Members, Assistant Superintendents, Business Managers, and Public Education Information Management System (PEIMS) Coordinators, December 2016

## 220-917 CASTLEBERRY ISD

DAVID HOLDER.....BOARD PRESIDENT  
KENNETH ROMO.....BOARD VICE-PRESIDENT  
MARY LOU MARTINEZ.....BOARD SECRETARY  
CATHY GATICA.....BOARD MEMBER  
DOUG LEE.....BOARD MEMBER  
W E SEYBOLD.....BOARD MEMBER  
DEWEY TALIAFERRO.....BOARD MEMBER  
RENEE SMITH-FAULKNER.....ASSISTANT SUPERINTENDENT  
HEATHER MAYFIELD.....PEIMS COORDINATOR  
DE ANNE PAGE.....CFO/BUSINESS MANAGER

## 220-918 EAGLE MT-SAGINAW ISD

STEVEN NEWCOM.....BOARD PRESIDENT  
PAIGE RING.....BOARD VICE-PRESIDENT  
DONNA WEBB.....BOARD SECRETARY  
TIM DAUGHTREY.....BOARD MEMBER  
DICK ELKINS.....BOARD MEMBER  
ELIZABETH HATLEY.....BOARD MEMBER  
TONY OWENS.....BOARD MEMBER  
DR LINDA PARKER.....DEPUTY SUPERINTENDENT  
DR DAVID PRIDDY.....ASSISTANT SUPERINTENDENT  
JIM SCHIELE.....ASSISTANT SUPERINTENDENT  
CLETE WELCH.....ASSISTANT SUPERINTENDENT  
STEVE WILLIAMS.....ASSISTANT SUPERINTENDENT  
BELINDA NEWMAN.....PEIMS COORDINATOR  
JANE VALDEZ.....CFO/BUSINESS MANAGER

## 220-919 CARROLL ISD

CHRISTOPHER ARCHER.....BOARD PRESIDENT  
SHERI MILLS.....BOARD VICE-PRESIDENT  
MICHELLE MOORE.....BOARD SECRETARY  
READ BALLEW.....BOARD MEMBER  
TODD CARLTON.....BOARD MEMBER  
DANNY GILPIN.....BOARD MEMBER  
BRADLEY TAYLOR.....BOARD MEMBER  
MATT MILLER.....ASSISTANT SUPERINTENDENT  
JULIE THANNUM.....ASSISTANT SUPERINTENDENT  
SCOTT WREHE.....ASSISTANT SUPERINTENDENT  
GAIL LONG.....PEIMS COORDINATOR

## 220-920 WHITE SETTLEMENT ISD

RANDALL ARMSTRONG.....BOARD PRESIDENT  
JOHN BRADLEY.....BOARD VICE-PRESIDENT  
MELISSA BROWN.....BOARD SECRETARY  
BEN DAVIS.....BOARD MEMBER  
GLEN LOWRY.....BOARD MEMBER  
RAYMOND PATTERSON.....BOARD MEMBER  
AMANDA SANCHEZ.....BOARD MEMBER  
DAVID BITTERS.....ASSISTANT SUPERINTENDENT  
CHRIS JENKINS.....ASSISTANT SUPERINTENDENT  
DORA FURROW.....PEIMS COORDINATOR  
JANETTE OWENS.....CFO/BUSINESS MANAGER

---

## 221 TAYLOR COUNTY

---

### 221-801 TEXAS COLLEGE PREPARATORY ACADEMIES

BEN KLINGENSTEIN.....BOARD PRESIDENT  
MARVIN REYNOLDS.....BOARD VICE-PRESIDENT  
LARRY SPARKS.....BOARD SECRETARY  
CHARLES COOK.....BOARD MEMBER  
LANCE LOSEY.....BOARD MEMBER  
DANIEL MADDALENA.....BOARD MEMBER  
KIM O'LEARY.....PEIMS COORDINATOR

## 221-901 ABILENE ISD

DR DANNY WHEAT.....BOARD PRESIDENT  
RANDY PIERSALL.....BOARD VICE-PRESIDENT  
CINDY EARLES.....BOARD SECRETARY  
DARYL ZELLER.....BOARD ASSISTANT SECRETARY  
DR JEFF ARRINGTON.....BOARD MEMBER  
STAN LAMBERT.....BOARD MEMBER  
ANGIE WILEY.....BOARD MEMBER  
GAIL GREGG.....DEPUTY SUPERINTENDENT  
DR ABIGAYLE BARTON.....ASSOCIATE SUPERINTENDENT  
SCOTT MCLEAN.....ASSOCIATE SUPERINTENDENT  
MELISSA IRBY.....CFO/BUSINESS MANAGER  
GINA ODOM.....PEIMS COORDINATOR

## 221-904 MERKEL ISD

DELBERT RUSSELL.....BOARD PRESIDENT  
KYLE DOAN.....BOARD VICE-PRESIDENT  
LYNN HAYS.....BOARD MEMBER  
RUSSELL HOLLOWAY.....BOARD MEMBER  
O C MCKEEHAN.....BOARD MEMBER  
BILL PALMER.....BOARD MEMBER  
JEFF TOOMBS.....BOARD MEMBER  
KATHY ARMSTRONG.....PEIMS COORDINATOR  
CASEY BILLS.....CFO/BUSINESS MANAGER

## 221-905 TRENT ISD

JP PICKENS.....BOARD PRESIDENT  
RAY KING.....BOARD VICE-PRESIDENT  
GUY PAYNE.....BOARD SECRETARY  
RICHARD BEAVER.....BOARD ASSISTANT SECRETARY  
BROOKS BOYD.....BOARD MEMBER  
RYAN GREAVES.....BOARD MEMBER  
GREG TEICHELMAN.....BOARD MEMBER  
SHARAE GLASGOW.....PEIMS COORDINATOR  
EMILY JEFFREY.....CFO/BUSINESS MANAGER

## 221-911 JIM NED CISD

MATT HIGGINS.....BOARD PRESIDENT  
BRIAN BLUHM.....BOARD VICE-PRESIDENT  
TREY GUFFEY.....BOARD SECRETARY  
MICHAEL DAGGS.....BOARD MEMBER  
RYAN DUNCAN.....BOARD MEMBER  
JIMMY HUDSON.....BOARD MEMBER  
DOUG JONES.....BOARD MEMBER  
HUNTER COOLEY.....CFO/BUSINESS MANAGER

## 221-912 WYLIE ISD

STEVE KEENUM.....BOARD PRESIDENT  
JEFF ROGERS.....BOARD VICE-PRESIDENT  
STEPHEN LOWRY.....BOARD SECRETARY  
MIKE AWTRY.....BOARD MEMBER  
MARK MCCLELLAN.....BOARD MEMBER  
CHRIS MCCURLEY.....BOARD MEMBER  
DARRELL MOORE.....BOARD MEMBER  
CRAIG BESSENT.....ASSISTANT SUPERINTENDENT  
DEBBIE ANTILLEY.....PEIMS COORDINATOR  
CAROL SMITH.....CFO/BUSINESS MANAGER

---

## 222 TERRELL COUNTY

---

### 222-901 TERRELL COUNTY ISD

DAVID MARQUEZ.....BOARD PRESIDENT  
ERNESTO CALZADA.....BOARD MEMBER  
MARCO FUENTEZ.....BOARD MEMBER  
CLAY HOUSTON.....BOARD MEMBER

# Texas Public School Districts and Charters: Board Members, Assistant Superintendents, Business Managers, and Public Education Information Management System (PEIMS) Coordinators, December 2016

LALI ORTIZ .....	BOARD MEMBER
TAMMY TRUESDELL.....	BOARD MEMBER
BLAIN CHRISMAN.....	CFO/BUSINESS MANAGER
MARY ALICE RODRIGUEZ .....	PEIMS COORDINATOR

---

## 223 TERRY COUNTY

---

### 223-901 BROWNFIELD ISD

WAYNE TAYLOR .....	BOARD PRESIDENT
TONY SERBANTEZ.....	BOARD VICE-PRESIDENT
YVONNE ROCHA .....	BOARD SECRETARY
RANDY ANTHONY.....	BOARD ASSISTANT SECRETARY
FRED CAWTHON.....	BOARD MEMBER
GEOFF COOPER.....	BOARD MEMBER
RAY VASQUEZ.....	ASSISTANT SUPERINTENDENT
SALLY QUINTANILLA .....	PEIMS COORDINATOR
BOBBY VAUGHAN.....	CFO/BUSINESS MANAGER

### 223-902 MEADOW ISD

KEITH HARRISON .....	BOARD PRESIDENT
SCOTT CASWELL.....	BOARD VICE-PRESIDENT
JODY WOODARD .....	BOARD SECRETARY
RUSTY DAY .....	BOARD MEMBER
CHRIS FAILS.....	BOARD MEMBER
JIM TIGER.....	BOARD MEMBER
RUBEN VILLAPANDO .....	BOARD MEMBER
DARRIAN DOVER .....	AREA SUPERINTENDENT
DARRIAN DOVER .....	CFO/BUSINESS MANAGER
AMY SMITH.....	PEIMS COORDINATOR

### 223-904 WELLMAN-UNION CISD

MICHAEL FRANKE .....	BOARD PRESIDENT
DAVID DILL.....	BOARD VICE-PRESIDENT
EDDIE RODRIGUEZ.....	BOARD SECRETARY
BOBBY BROWN .....	BOARD MEMBER
BARRETT BROWN .....	BOARD MEMBER
JAMES HARLAN .....	BOARD MEMBER
GABE NEILL .....	BOARD MEMBER
DEBORAH LAMBERT.....	CFO/BUSINESS MANAGER
DEBORAH LAMBERT.....	PEIMS COORDINATOR

---

## 224 THROCKMORTON COUNTY

---

### 224-901 THROCKMORTON ISD

BEN HALE.....	BOARD PRESIDENT
JOHNNIE DORMIER.....	BOARD VICE-PRESIDENT
JODY MOORE .....	BOARD SECRETARY
CHARLIE BALTHROP.....	BOARD MEMBER
RUDY LEAL.....	BOARD MEMBER
PAMELA STAMM.....	BOARD MEMBER
KATHY THORP.....	BOARD MEMBER
GLORIA BARRETT.....	PEIMS COORDINATOR
KEN BAUGH.....	CFO/BUSINESS MANAGER

### 224-902 WOODSON ISD

GARY BROCKMAN.....	BOARD PRESIDENT
KURT OLIVER.....	BOARD VICE-PRESIDENT
PAT HIBBITS .....	BOARD SECRETARY
JIM TOM BOLAND.....	BOARD MEMBER
SETH BROCKMAN .....	BOARD MEMBER
DANNY JONES.....	BOARD MEMBER
BRADY MILLER.....	BOARD MEMBER
MELISSA VICKERS.....	PEIMS COORDINATOR

---

## 225 TITUS COUNTY

---

### 225-902 MOUNT PLEASANT ISD

YVONNE HAMPTON.....	BOARD PRESIDENT
BUDDY BLUE .....	BOARD VICE-PRESIDENT
LEE MICHE.....	BOARD SECRETARY
LUKE ANDERSON.....	BOARD MEMBER
KIM CRABB .....	BOARD MEMBER
SANDY MCCAULEY.....	BOARD MEMBER
EZEAL MCGILL.....	BOARD MEMBER
MICHAEL LIDE .....	DEPUTY SUPERINTENDENT
DEBRA MALONE.....	DEPUTY SUPERINTENDENT
LINDA GOOLSBY.....	PEIMS COORDINATOR
STACIE THOMPSON .....	CFO/BUSINESS MANAGER

### 225-905 WINFIELD ISD

RANDY CATES.....	BOARD PRESIDENT
DIANNE JOHNSTON.....	BOARD SECRETARY
JIM BALLARD.....	BOARD MEMBER
VICTORIA FONSECA .....	BOARD MEMBER
REX NARRAMORE .....	BOARD MEMBER
EULA PRICE.....	BOARD MEMBER
JUNE MALONE.....	CFO/BUSINESS MANAGER
JUNE MALONE.....	PEIMS COORDINATOR

### 225-906 CHAPEL HILL ISD

MIKE EDWARDS .....	BOARD PRESIDENT
CHAD HENRY.....	BOARD VICE-PRESIDENT
TAMMY CHAPMAN .....	BOARD SECRETARY
GLEN CALVERT.....	BOARD MEMBER
JASON COX.....	BOARD MEMBER
TERESA PADRON .....	BOARD MEMBER
JANET BARRICKMAN.....	PEIMS COORDINATOR
MIKE HALL .....	CFO/BUSINESS MANAGER

### 225-907 HARTS BLUFF ISD

DR J COLTON BRADSHAW .....	BOARD PRESIDENT
DR KEVIN ROSE .....	BOARD VICE-PRESIDENT
SUZY WHITTEN .....	BOARD SECRETARY
RICKEY JOYNER .....	BOARD MEMBER
STEVE MARTIN .....	BOARD MEMBER
DONALD PARR.....	BOARD MEMBER
CAROLE DICKERSON .....	ASSISTANT SUPERINTENDENT
CRAIG CRAVER.....	CFO/BUSINESS MANAGER
JULIE GRAY .....	PEIMS COORDINATOR

---

## 226 TOM GREEN COUNTY

---

### 226-801 TEXAS LEADERSHIP

RAYMOND MEZA.....	BOARD PRESIDENT
JOHN OLIVE.....	BOARD VICE-PRESIDENT
BRIDGET CARR.....	BOARD SECRETARY
JOHN LANDERS.....	BOARD MEMBER
RONALD LEDBETTER.....	BOARD MEMBER

### 226-901 CHRISTOVAL ISD

DUFF HALLMAN.....	BOARD PRESIDENT
SHAWN NANNY.....	BOARD VICE-PRESIDENT
MARY ANN COCHRAN.....	BOARD SECRETARY
KEITH DOERING.....	BOARD MEMBER
LYNN DYE.....	BOARD MEMBER
PHILIP KEMP.....	BOARD MEMBER
SHAWN UPTERGROVE .....	BOARD MEMBER
CINDY JACKSON.....	PEIMS COORDINATOR
SHERRY WHEELER.....	CFO/BUSINESS MANAGER

# Texas Public School Districts and Charters: Board Members, Assistant Superintendents, Business Managers, and Public Education Information Management System (PEIMS) Coordinators, December 2016

## 226-903 SAN ANGELO ISD

LANNY LAYMAN.....BOARD PRESIDENT  
 MAX PARKER.....BOARD VICE-PRESIDENT  
 GERARD GALLEGOS.....BOARD SECRETARY  
 TIM ARCHER.....BOARD TREASURER  
 BILL DENDLE.....BOARD MEMBER  
 ART HERNANDEZ.....BOARD MEMBER  
 AMI MIZELL-FLINT.....BOARD MEMBER  
 DR JEFF BRIGHT.....ASSISTANT SUPERINTENDENT  
 SHELLY HULLIHEN.....ASSISTANT SUPERINTENDENT  
 MATT KIMBALL.....ASSISTANT SUPERINTENDENT  
 DR JEFF BRIGHT.....CFO/BUSINESS MANAGER  
 BETH NAEGELI.....PEIMS COORDINATOR

## 226-905 WATER VALLEY ISD

JEFF LISSON.....BOARD PRESIDENT  
 WARREN SUTTON.....BOARD VICE-PRESIDENT  
 STANLEY TREADAWAY.....BOARD SECRETARY  
 CHARLES HOLLER.....BOARD MEMBER  
 RICK JACKSON.....BOARD MEMBER  
 COLBY LACY.....BOARD MEMBER  
 JENNIFER WIESE.....BOARD MEMBER  
 BELINDA COUNTS.....PEIMS COORDINATOR  
 AMY ZUNIGA.....CFO/BUSINESS MANAGER

## 226-906 WALL ISD

ERWIN SCHWARTZ.....BOARD PRESIDENT  
 RICK WEISE.....BOARD VICE-PRESIDENT  
 BETH NIEHUES.....BOARD SECRETARY  
 BRANDON BRADEN.....BOARD MEMBER  
 DOUG DUSEK.....BOARD MEMBER  
 DAVID KUBENKA.....BOARD MEMBER  
 CHRIS WILDE.....BOARD MEMBER  
 CHERYL MARSH.....PEIMS COORDINATOR  
 CHARLOTTE WEISHUHN.....CFO/BUSINESS MANAGER

## 226-907 GRAPE CREEK ISD

TOM WALKER.....BOARD PRESIDENT  
 FRED CONTRERAS.....BOARD VICE-PRESIDENT  
 DIANE JAMES.....BOARD SECRETARY  
 BECKY BUCK.....BOARD MEMBER  
 MIKE DIAZ.....BOARD MEMBER  
 JIMMY HILL.....BOARD MEMBER  
 SCOTT STEPHENS.....BOARD MEMBER  
 THERESA BIRD.....CFO/BUSINESS MANAGER  
 STEPHANIE OLIVER.....PEIMS COORDINATOR

## 226-908 VERIBEST ISD

DALENA FREEMAN.....BOARD PRESIDENT  
 BO BRILEY.....BOARD VICE-PRESIDENT  
 KRISTA WILDE.....BOARD SECRETARY  
 JOEL HALFMANN.....BOARD MEMBER  
 MARK KELLERMEIER.....BOARD MEMBER  
 THADD MARTIN.....BOARD MEMBER  
 JUSTIN WARREN.....BOARD MEMBER  
 DENISE DUSEK.....CFO/BUSINESS MANAGER  
 TARA MOLINA.....PEIMS COORDINATOR

## 227 TRAVIS COUNTY

### 227-622 TEXAS JUVENILE JUSTICE DEPARTMENT

DR SHELLEY MCKINLEY.....ASSISTANT SUPERINTENDENT  
 MIKE MEYER.....CFO/BUSINESS MANAGER  
 MARY PEREZ.....PEIMS COORDINATOR

## 227-803 WAYSIDE SCHOOLS

JOHN TROY.....BOARD PRESIDENT  
 SUZANNE KHO.....BOARD SECRETARY  
 RUSSEL LOUIS.....BOARD TREASURER  
 GLENDA BALLARD.....BOARD MEMBER  
 WYATT HARPER.....BOARD MEMBER  
 CHARLES LU.....BOARD MEMBER  
 RUDOLPH METAYER.....BOARD MEMBER

## 227-804 NYOS CHARTER SCHOOL

APRIL WILLIS.....BOARD PRESIDENT  
 EAN FULKS.....BOARD SECRETARY  
 CLAIRE BENISH.....BOARD MEMBER  
 LAURA COLLIER.....BOARD MEMBER  
 TONI DRENGENBERG.....BOARD MEMBER  
 SAMANTHA GLADWELL.....BOARD MEMBER  
 CHRISTEE JACKSON.....BOARD MEMBER  
 KATI KIEFFER.....BOARD MEMBER  
 LISA LAMKIN.....BOARD MEMBER  
 DAVID MOLINA.....BOARD MEMBER  
 SARAH MOORE.....BOARD MEMBER  
 JOHN TINTERA.....BOARD MEMBER

## 227-805 TEXAS EMPOWERMENT ACADEMY

ROLAND HAYES.....BOARD PRESIDENT  
 DOUGLAS JOINER.....BOARD SECRETARY  
 EARL GRANT.....BOARD TREASURER  
 ROBERT TURNER.....BOARD MEMBER

## 227-806 UNIVERSITY OF TEXAS UNIVERSITY CHARTER SCHOOL

JENNIFER MAEDGEN.....BOARD PRESIDENT  
 LINDA ADDICKS.....BOARD MEMBER  
 DAVID ANDERSON.....BOARD MEMBER  
 JUDITH LOREDO.....BOARD MEMBER  
 OCTAVIO MARTINEZ.....BOARD MEMBER  
 ELVIA ROSALES.....BOARD MEMBER  
 JENNY DAVIS.....CFO/BUSINESS MANAGER  
 AUDREA YOUNG.....PEIMS COORDINATOR

## 227-814 CHAPARRAL STAR ACADEMY

MIKE THOMAS.....BOARD PRESIDENT  
 RYAN PALM.....BOARD VICE-PRESIDENT  
 KELLY DRAKE.....BOARD SECRETARY  
 MICHAEL WALLACE.....BOARD MEMBER

## 227-816 HARMONY SCIENCE ACADEMY (AUSTIN)

ONER CELEPCIKAY.....BOARD PRESIDENT  
 ELLEN MACDONALD.....BOARD VICE-PRESIDENT  
 HOMER STEWART.....BOARD VICE-PRESIDENT  
 CENGIZHAN KESKIN.....BOARD SECRETARY  
 HAKDURAN KOC.....BOARD TREASURER  
 BAYRAM BALLIYEV.....PEIMS COORDINATOR

## 227-817 CEDARS INTERNATIONAL ACADEMY

MARIA SEIDNER.....BOARD PRESIDENT  
 DONALD SAWYER.....BOARD SECRETARY  
 JOE CROWLEY.....BOARD TREASURER  
 EARLYNE BARRS.....BOARD MEMBER  
 MELISSA BIEGERT.....BOARD MEMBER  
 SANDRA CARTER.....BOARD MEMBER  
 BARNEY SCHULZ.....BOARD MEMBER

## 227-819 UNIVERSITY OF TEXAS ELEMENTARY CHARTER SCHOOL

EDWIN SHARPE.....BOARD PRESIDENT  
 RANDY RAMIREZ.....BOARD VICE-PRESIDENT

# Texas Public School Districts and Charters: Board Members, Assistant Superintendents, Business Managers, and Public Education Information Management System (PEIMS) Coordinators, December 2016

WILLIAM LASHER ..... BOARD TREASURER  
 KATHLEEN ARMENTA ..... BOARD MEMBER  
 ANTHONY BROWN ..... BOARD MEMBER  
 BRIAN BRYANT ..... BOARD MEMBER  
 EDMUND EMMER ..... BOARD MEMBER  
 JENNIFER GOLECH ..... BOARD MEMBER  
 SUZON KEMP ..... BOARD MEMBER  
 DOROTHY LAMBDIN ..... BOARD MEMBER  
 GREGORY PERRIN ..... BOARD MEMBER  
 PAMELA POWELL ..... BOARD MEMBER  
 VICTOR SAENZ ..... BOARD MEMBER  
 ROXANNE SCHROEDER-ARCE ..... BOARD MEMBER  
 CANDICE YOUNG ..... BOARD MEMBER  
 JENNY DAVIS ..... CFO/BUSINESS MANAGER

## 227-820 KIPP AUSTIN PUBLIC SCHOOLS INC

EUGENE AUSTIN ..... BOARD PRESIDENT  
 ALEXANDER VON KREISLER ..... BOARD SECRETARY  
 STEPHEN SHOOK ..... BOARD TREASURER  
 RAY BRIMBLE ..... BOARD MEMBER  
 JESSICA D'ARCY ..... BOARD MEMBER  
 TIMOTHY DOWLING ..... BOARD MEMBER  
 JOHN DUCHALA ..... BOARD MEMBER  
 NICOLE FRANKLIN ..... BOARD MEMBER  
 ARNULFO GARCIA ..... BOARD MEMBER  
 ROGER GEORGE ..... BOARD MEMBER  
 GREGORY GISH ..... BOARD MEMBER  
 JILL KOLASINSKI ..... BOARD MEMBER  
 SUSAN MATZORKIS ..... BOARD MEMBER  
 MAC MCELWRATH ..... BOARD MEMBER  
 JEFF NYDEGGER ..... BOARD MEMBER  
 SHANA RAVNSBORG ..... BOARD MEMBER  
 DAVID REITER ..... BOARD MEMBER  
 GENE SHEPHERD ..... BOARD MEMBER  
 ADAM WAGNER ..... BOARD MEMBER  
 KATHERINE WRIGHT ..... BOARD MEMBER  
 APRIL YOUNG ..... BOARD MEMBER

## 227-821 AUSTIN DISCOVERY SCHOOL

JON HOLDER ..... BOARD PRESIDENT  
 JOHN THOMS ..... BOARD VICE-PRESIDENT  
 WILLIAM MCKENNA ..... BOARD SECRETARY  
 MILAD TAGHEHCHIAN ..... BOARD TREASURER  
 ELIZABETH O CONNOR ..... BOARD MEMBER  
 JAMIE SCHUE ..... BOARD MEMBER  
 LYDIE JESSIN ..... CFO/BUSINESS MANAGER  
 LYDIE JESSIN ..... PEIMS COORDINATOR

## 227-824 EAST AUSTIN COLLEGE PREP

ALEXIA RODRIGUEZ ..... BOARD PRESIDENT  
 RUTH HSU ..... BOARD VICE-PRESIDENT  
 JUAN SANCHEZ ..... BOARD SECRETARY  
 MARCELO TAFOYA ..... BOARD TREASURER  
 NATALIE FERRIS ..... CFO/BUSINESS MANAGER  
 ERIKA WILLIAMS ..... PEIMS COORDINATOR

## 227-825 AUSTIN ACHIEVE PUBLIC SCHOOLS

ANDREW GREENAWALT ..... BOARD PRESIDENT  
 GEORGE CROWE ..... BOARD VICE-PRESIDENT  
 JOHN KELLER ..... BOARD SECRETARY  
 ELOISA ACHA ..... BOARD MEMBER  
 AMANDA BERGER ..... BOARD MEMBER  
 KATHRIN BREWER ..... BOARD MEMBER  
 JACK CARDWELL ..... BOARD MEMBER  
 COOPER DRENNER ..... BOARD MEMBER

CHRISTOPHER HARTE ..... BOARD MEMBER  
 NORTEY JAMES ..... BOARD MEMBER  
 JONATHAN PEARCE ..... BOARD MEMBER  
 DERLIS SALINAS ..... BOARD MEMBER  
 PAUL SCHAPPERT ..... BOARD MEMBER  
 CATHERINE THOMPSON ..... BOARD MEMBER

## 227-826 MONTESSORI FOR ALL

RICHARD REDDICK ..... BOARD PRESIDENT  
 MICHAEL BLOOD ..... BOARD MEMBER  
 KEFFRELYN BROWN ..... BOARD MEMBER  
 BOB DEWITT ..... BOARD MEMBER  
 KELVEY OESER ..... BOARD MEMBER  
 MAYA SMART ..... BOARD MEMBER  
 TOM TERKEL ..... BOARD MEMBER

## 227-827 THE EXCEL CENTER (FOR ADULTS)

YVONNE SUTTLES ..... BOARD PRESIDENT  
 JAMIE LAGARDE ..... BOARD VICE-PRESIDENT  
 JON EDDISON ..... BOARD SECRETARY  
 MARGARET MOTEN ..... BOARD TREASURER  
 UCHE ABALOGU ..... BOARD MEMBER  
 ISSAM BAKIR ..... BOARD MEMBER  
 FRANCINE BRECKENRIDGE ..... BOARD MEMBER  
 MICHAEL DE LA FUENTE ..... BOARD MEMBER  
 THOMAS DELISI ..... BOARD MEMBER  
 ANNA DENTON ..... BOARD MEMBER  
 LESLIE GAGE ..... BOARD MEMBER  
 CINDY GOLDSBERRY ..... BOARD MEMBER  
 SAURABH KHETRAPAL ..... BOARD MEMBER  
 ERICA SAENZ ..... BOARD MEMBER  
 YVONNE VAN DYKE ..... BOARD MEMBER  
 THERESA TERLIK ..... PEIMS COORDINATOR

## 227-828 THE EXCEL CENTER

YVONNE SUTTLES ..... BOARD PRESIDENT  
 JAMIE LAGARDE ..... BOARD VICE-PRESIDENT  
 JON EDDISON ..... BOARD SECRETARY  
 UCHE ABALOGU ..... BOARD MEMBER  
 SAM BAKIR ..... BOARD MEMBER  
 FRANCINE BRECKENRIDGE ..... BOARD MEMBER  
 MICHAEL DE LA FUENTE ..... BOARD MEMBER  
 TED DELISI ..... BOARD MEMBER  
 ANNA DENTON ..... BOARD MEMBER  
 LES GAGE ..... BOARD MEMBER  
 CINDY GOLDSBERRY ..... BOARD MEMBER  
 SAURABH KHETRAPAL ..... BOARD MEMBER  
 MARGARET MOTEN ..... BOARD MEMBER  
 ERICA SAENZ ..... BOARD MEMBER  
 YVONNE VANDYKE ..... BOARD MEMBER  
 THERESA TERLIK ..... PEIMS COORDINATOR

## 227-901 AUSTIN ISD

KENDALL PACE ..... BOARD PRESIDENT  
 PAUL SALDANA ..... BOARD VICE-PRESIDENT  
 JULIE COWAN ..... BOARD SECRETARY  
 CINDY ANDERSON ..... BOARD MEMBER  
 AMBER ELENZ ..... BOARD MEMBER  
 DR EDWARD GORDON ..... BOARD MEMBER  
 DR JAYME MATHIAS ..... BOARD MEMBER  
 ANN TEICH ..... BOARD MEMBER  
 YASMIN WAGNER ..... BOARD MEMBER  
 DR EDMUND OROPEZ ..... DEPUTY SUPERINTENDENT  
 SANDRA CRESWELL ..... ASSOCIATE SUPERINTENDENT  
 TERENCE EATON ..... ASSOCIATE SUPERINTENDENT

# Texas Public School Districts and Charters: Board Members, Assistant Superintendents, Business Managers, and Public Education Information Management System (PEIMS) Coordinators, December 2016

GILBERT HICKS ..... ASSOCIATE SUPERINTENDENT  
 CRAIG SHAPIRO ..... ASSOCIATE SUPERINTENDENT  
 NICOLE CONLEY-ABRAM..... CFO/BUSINESS MANAGER  
 DEBRA READY ..... PEIMS COORDINATOR

## 227-904 PFLUGERVILLE ISD

VERNAGENE MOTT ..... BOARD PRESIDENT  
 LARRY BRADLEY ..... BOARD VICE-PRESIDENT  
 DR CYNTHIA GRAVES ..... BOARD SECRETARY  
 DR CAROL FLETCHER ..... BOARD MEMBER  
 MARY KIMMINS ..... BOARD MEMBER  
 RENA E MITCHELL ..... BOARD MEMBER  
 ROB REYES ..... BOARD MEMBER  
 DR TROY GALOW ..... DEPUTY SUPERINTENDENT  
 DR SUSANNA RUSSELL ..... ASSISTANT SUPERINTENDENT  
 DR ANNETTE VILLEROT ..... ASSISTANT SUPERINTENDENT  
 DR KENNETH ADIX ..... CFO/BUSINESS MANAGER  
 PATTY STREAT ..... PEIMS COORDINATOR

## 227-905 TEXAS SCH FOR THE BLIND & VISUALLY IMPAIRED

JOSEPH MUNIZ ..... BOARD PRESIDENT  
 MARY ALEXANDER ..... BOARD VICE-PRESIDENT  
 CAROLINE DALEY ..... BOARD SECRETARY  
 DR GENE BROOKS ..... BOARD MEMBER  
 DR ANNE CORN ..... BOARD MEMBER  
 BOBBY DRUESEDOW ..... BOARD MEMBER  
 CYNTHIA FINLEY ..... BOARD MEMBER  
 MICHAEL GARRETT ..... BOARD MEMBER  
 LEE SONNENBERG ..... BOARD MEMBER  
 COURTNEY GAAR-BEVER..... PEIMS COORDINATOR  
 BARNEY SCHULZ ..... CFO/BUSINESS MANAGER

## 227-906 TEXAS SCH FOR THE DEAF

ERIC HOGUE ..... BOARD PRESIDENT  
 SHAWN SALADIN ..... BOARD VICE-PRESIDENT  
 ANGIE WOLF ..... BOARD SECRETARY  
 SHALIA COWAN ..... BOARD MEMBER  
 RYAN HUTCHISON ..... BOARD MEMBER  
 TYRAN LEE ..... BOARD MEMBER  
 SUSAN RIDLEY ..... BOARD MEMBER  
 DAVID SAUNDERS ..... BOARD MEMBER  
 BETH POLO ..... PEIMS COORDINATOR  
 JUSTIN WEDEL ..... CFO/BUSINESS MANAGER

## 227-907 MANOR ISD

MARLIN THOMAS ..... BOARD PRESIDENT  
 ELMER FISHER ..... BOARD VICE-PRESIDENT  
 ANA CORTEZ ..... BOARD SECRETARY  
 MONIQUE CELEDON ..... BOARD MEMBER  
 MELINDA FIEBIG ..... BOARD MEMBER  
 JANIE SERNA ..... BOARD MEMBER  
 JOHNNY VELASCO ..... BOARD MEMBER  
 DR H YEARWOOD ..... ASSISTANT SUPERINTENDENT  
 ANNE JONES ..... PEIMS COORDINATOR  
 JENNIFER LAND ..... CFO/BUSINESS MANAGER

## 227-909 EANES ISD

DR COLLEEN JONES ..... BOARD PRESIDENT  
 JENNIFER SALAS ..... BOARD VICE-PRESIDENT  
 CHRISTIE BYBEE ..... BOARD SECRETARY  
 ELLEN BALTHAZAR ..... BOARD MEMBER  
 ROB HARGETT ..... BOARD MEMBER  
 JAMES KALLISON ..... BOARD MEMBER  
 JULIA WEBBER ..... BOARD MEMBER  
 DR JEFF ARNETT ..... DEPUTY SUPERINTENDENT

TODD WASHBURN ..... ASSOCIATE SUPERINTENDENT  
 JOHN BURDETT ..... ASSISTANT SUPERINTENDENT  
 CHRIS SCOTT ..... ASSISTANT SUPERINTENDENT  
 JOE HERRERA ..... PEIMS COORDINATOR  
 MARIA ROCKSTEAD ..... CFO/BUSINESS MANAGER  
 CHRIS SCOTT ..... CFO/BUSINESS MANAGER

## 227-910 DEL VALLE ISD

REBECCA BIRCH ..... BOARD PRESIDENT  
 RICHARD RENDON ..... BOARD VICE-PRESIDENT  
 ELVIA GUADIAN ..... BOARD SECRETARY  
 CHARLES DIGGS ..... BOARD MEMBER  
 ANN HEUBERGER ..... BOARD MEMBER  
 DEBBIE RUSSELL ..... BOARD MEMBER  
 DARLA WEGNER ..... BOARD MEMBER  
 NANCY WILHITE ..... BOARD MEMBER  
 SUSANNA WOODY ..... BOARD MEMBER  
 DR CELINA BLEY ..... ASSISTANT SUPERINTENDENT  
 GABRIL MUNOZ ..... ASSISTANT SUPERINTENDENT  
 JANICE PATTERSON ..... CFO/BUSINESS MANAGER  
 EVA SISNEROS ..... PEIMS COORDINATOR  
 ELVIS WILLIAMS ..... CFO/BUSINESS MANAGER

## 227-912 LAGO VISTA ISD

STACY ELEUTERIUS ..... BOARD PRESIDENT  
 LAURA VINCENT ..... BOARD VICE-PRESIDENT  
 SHARON ABBOTT ..... BOARD SECRETARY  
 SCOTT BERENTSEN ..... BOARD MEMBER  
 JERRELL ROQUE ..... BOARD MEMBER  
 TOM RUGEL ..... BOARD MEMBER  
 DAVID SCOTT ..... BOARD MEMBER  
 SUSAN LOFTON-BULLIS ..... ASSISTANT SUPERINTENDENT  
 MELISSA LAFFERTY ..... CFO/BUSINESS MANAGER  
 JOY SMITH ..... PEIMS COORDINATOR

## 227-913 LAKE TRAVIS ISD

LISA JOHNSON ..... BOARD PRESIDENT  
 KIM FLASCH ..... BOARD VICE-PRESIDENT  
 ALEX ALEXANDER ..... BOARD SECRETARY  
 JOHN AOUEILLE ..... BOARD MEMBER  
 WILLIAM BEARD ..... BOARD MEMBER  
 GUY CLAYTON ..... BOARD MEMBER  
 BOB DORSETT ..... BOARD MEMBER  
 MARY PATIN ..... DEPUTY SUPERINTENDENT  
 JOHNNY HILL ..... ASSISTANT SUPERINTENDENT  
 HOLLY MORRIS-KUENTZ ..... ASSISTANT SUPERINTENDENT  
 BRAD GOERKE ..... CFO/BUSINESS MANAGER  
 JOHNNY HILL ..... CFO/BUSINESS MANAGER  
 LAURIE KELSO ..... PEIMS COORDINATOR

---

## 228 TRINITY COUNTY

---

### 228-901 GROVETON ISD

DEAN DUE ..... BOARD PRESIDENT  
 BENNY MCCLAIN ..... BOARD VICE-PRESIDENT  
 MARK FOLDS ..... BOARD SECRETARY  
 BENNY ABSHIER ..... BOARD MEMBER  
 RANDY HUGHES ..... BOARD MEMBER  
 ANTHONY LOWERY ..... BOARD MEMBER  
 TERESSA RAY ..... BOARD MEMBER  
 TODD MOORE ..... ASSISTANT SUPERINTENDENT  
 ELIZABETH LEDBETTER ..... CFO/BUSINESS MANAGER

### 228-903 TRINITY ISD

KEVIN SEARCY ..... BOARD PRESIDENT

# Texas Public School Districts and Charters: Board Members, Assistant Superintendents, Business Managers, and Public Education Information Management System (PEIMS) Coordinators, December 2016

MONTY HUFFMAN.....BOARD VICE-PRESIDENT  
DOROTHY FRANKLIN.....BOARD SECRETARY  
JUDY BISHOP.....BOARD MEMBER  
ELIZABETH KING.....BOARD MEMBER  
MARGARITA TREVINO.....BOARD MEMBER  
JORENE WILLIAMS.....BOARD MEMBER  
LUANN GALLANT.....CFO/BUSINESS MANAGER  
MARY TREADWAY.....PEIMS COORDINATOR

## 228-904 CENTERVILLE ISD

JAMES DUE.....BOARD PRESIDENT  
ROYCE ASHWORTH.....BOARD VICE-PRESIDENT  
MICHAEL BRISTER.....BOARD MEMBER  
BILLY BRISTER.....BOARD MEMBER  
JOYCE CARLTON.....BOARD MEMBER  
RANDAL FRY.....BOARD MEMBER  
DWAYNE WHITTLESEY.....BOARD MEMBER  
TAMRA SCROGGINS.....CFO/BUSINESS MANAGER  
TAMRA SCROGGINS.....PEIMS COORDINATOR

## 228-905 APPLE SPRINGS ISD

ANGELA ALSBROOKS.....BOARD PRESIDENT  
ROY MADDEN.....BOARD VICE-PRESIDENT  
MICHAEL BAIRD.....BOARD SECRETARY  
HORACE DAVIS.....BOARD MEMBER  
DAVID HILDEBRAND.....BOARD MEMBER  
KARLA HOLLINS.....BOARD MEMBER  
ROBERT LANKFORD.....BOARD MEMBER  
CHERYL HILDEBRAND.....PEIMS COORDINATOR  
GWEN WHITE.....CFO/BUSINESS MANAGER

---

## 229 TYLER COUNTY

---

### 229-901 COLMESNEIL ISD

CURTIS PITTMAN.....BOARD PRESIDENT  
KRIS LINDSEY.....BOARD VICE-PRESIDENT  
KENNETH ADAWAY.....BOARD SECRETARY  
DANNY BROWN.....BOARD MEMBER  
JIM CARLTON.....BOARD MEMBER  
TWYLA DARDER.....BOARD MEMBER  
KENNETH GRAHAM.....BOARD MEMBER  
WANDA RYAN.....CFO/BUSINESS MANAGER  
WANDA RYAN.....PEIMS COORDINATOR

### 229-903 WOODVILLE ISD

TONY CASTILLO.....BOARD PRESIDENT  
JIMMY TUCKER.....BOARD VICE-PRESIDENT  
BRENDA MALOY.....BOARD SECRETARY  
TREY ALLISON.....BOARD MEMBER  
TODD DINGER.....BOARD MEMBER  
RICHARD SHAW.....BOARD MEMBER  
BRETT SMITH.....BOARD MEMBER  
CODY JARROTT.....ASSISTANT SUPERINTENDENT  
CODY JARROTT.....CFO/BUSINESS MANAGER  
JANAY RAINEY.....PEIMS COORDINATOR

### 229-904 WARREN ISD

JAMES YOUNG.....BOARD PRESIDENT  
ONETA HARRIS.....BOARD VICE-PRESIDENT  
ROCKY BURKS.....BOARD SECRETARY  
TERRY FRY.....BOARD MEMBER  
BURT MOORE.....BOARD MEMBER  
MARTY RAMER.....BOARD MEMBER  
BILLIE READ.....BOARD MEMBER  
MICHAEL PADDIE.....PEIMS COORDINATOR

## 229-905 SPURGER ISD

CARROLL HATTON.....BOARD PRESIDENT  
RUSSELL ROBERTS.....BOARD VICE-PRESIDENT  
BRENT MARCUM.....BOARD SECRETARY  
JULI GOLDEN.....BOARD MEMBER  
DERRICK GRAY.....BOARD MEMBER  
ED JENKINS.....BOARD MEMBER  
CHRIS SHEFFIELD.....BOARD MEMBER  
TERESA FRANKLIN.....PEIMS COORDINATOR  
CONNIE GRIFFITH.....CFO/BUSINESS MANAGER

## 229-906 CHESTER ISD

RAY MCKNIGHT.....BOARD PRESIDENT  
JOHN HAVIS.....BOARD VICE-PRESIDENT  
SHERYL BARNES.....BOARD SECRETARY  
JAKE DAVID.....BOARD MEMBER  
VERNON LEWIS.....BOARD MEMBER  
BRYAN MARTIN.....BOARD MEMBER  
CLAYTON READ.....BOARD MEMBER  
STEPHANIE WILLIAMS.....PEIMS COORDINATOR

---

## 230 UPSHUR COUNTY

---

### 230-901 BIG SANDY ISD

BONNE REED.....BOARD PRESIDENT  
CYNTHIA KEPPARD.....BOARD VICE-PRESIDENT  
MARY LINGLE.....BOARD SECRETARY  
JAMEY CHILDRESS.....BOARD MEMBER  
GARLAND HARROFF.....BOARD MEMBER  
ANGIE MCAFFEE.....BOARD MEMBER  
KATHRYN VINE.....BOARD MEMBER  
KATHY ELLIFF.....PEIMS COORDINATOR  
MARY TROBOY.....CFO/BUSINESS MANAGER

### 230-902 GILMER ISD

MARK SKINNER.....BOARD PRESIDENT  
KENNY SOUTHWELL.....BOARD VICE-PRESIDENT  
GLORIA KING.....BOARD SECRETARY  
DIEDRA CAMP.....BOARD MEMBER  
LULA JOHNSON.....BOARD MEMBER  
TODD TEFTELLER.....BOARD MEMBER  
CLAYTON TEFTELLER.....BOARD MEMBER  
DR BOBBY RICE.....ASSISTANT SUPERINTENDENT  
GREG WATSON.....ASSISTANT SUPERINTENDENT  
BEVERLY BOBO.....CFO/BUSINESS MANAGER  
KAREN HOLYFIELD.....PEIMS COORDINATOR

### 230-903 ORE CITY ISD

SUSAN CAMP.....BOARD PRESIDENT  
BOBBY CLAWSON.....BOARD VICE-PRESIDENT  
VIRGINIA HARRIS.....BOARD SECRETARY  
TRACY COPELAND.....BOARD MEMBER  
TRACY DEAN.....BOARD MEMBER  
SUSAN GOAD.....BOARD MEMBER  
LYLE POTTER.....BOARD MEMBER  
LYNN HEFLIN.....AREA SUPERINTENDENT  
TALINA MCELHANEY.....CFO/BUSINESS MANAGER  
DONNA MOORE.....PEIMS COORDINATOR

### 230-904 UNION HILL ISD

JAMES PARKER.....BOARD PRESIDENT  
WILLIAM JOHNSTON.....BOARD VICE-PRESIDENT  
BOBBIE MAUK.....BOARD SECRETARY  
HOWARD ANDREWS.....BOARD MEMBER  
JAMES GRUNDEN.....BOARD MEMBER



# Texas Public School Districts and Charters: Board Members, Assistant Superintendents, Business Managers, and Public Education Information Management System (PEIMS) Coordinators, December 2016

CHUCK MONTGOMERY.....BOARD MEMBER  
ROBERT WREN.....BOARD MEMBER  
MELISSA HELTON.....PEIMS COORDINATOR  
KARMEN KELLEY.....CFO/BUSINESS MANAGER

## 230-905 HARMONY ISD

JERRY KEY.....BOARD PRESIDENT  
ANN STEGALL.....BOARD SECRETARY  
GARRY LITTLEJOHN.....BOARD MEMBER  
MICHAEL SEAHORN.....BOARD MEMBER  
JEREMY SEAHORN.....BOARD MEMBER  
WILLIAM SMITH.....BOARD MEMBER  
CHAD WADE.....BOARD MEMBER  
JEANNINE HOWARD.....PEIMS COORDINATOR  
LENA WILLIAMSON.....CFO/BUSINESS MANAGER

## 230-906 NEW DIANA ISD

JEFF HAMILTON.....BOARD PRESIDENT  
TIM THORNTON.....BOARD VICE-PRESIDENT  
DONALD WILLEFORD.....BOARD SECRETARY  
KAREN HOLT.....BOARD MEMBER  
DWAYNE LEACH.....BOARD MEMBER  
DALE MANES.....BOARD MEMBER  
ANDREW WRIGHT.....BOARD MEMBER  
MELINDA BENSON.....CFO/BUSINESS MANAGER  
SHARON WAGER.....PEIMS COORDINATOR

## 230-908 UNION GROVE ISD

JODY DAY.....BOARD PRESIDENT  
RUSTY DYAR.....BOARD VICE-PRESIDENT  
TIM TURNER.....BOARD SECRETARY  
GREGG GRUBBS.....BOARD ASSISTANT SECRETARY  
KELLY CHAMBLISS.....BOARD MEMBER  
BENNIE NORRIS.....BOARD MEMBER  
JEFF WEBB.....BOARD MEMBER  
LESLIE AMOS.....PEIMS COORDINATOR  
LAURICE MARSHALL.....CFO/BUSINESS MANAGER

## 231 UPTON COUNTY

### 231-901 MCCAMEY ISD

CHRISTY HODGES.....BOARD PRESIDENT  
OSCAR SANCHEZ.....BOARD VICE-PRESIDENT  
KIM SMART.....BOARD SECRETARY  
PAMELA ADAMS.....BOARD ASSISTANT SECRETARY  
CHARLOTTE JONES.....BOARD MEMBER  
ALTON MCMURRAY.....BOARD MEMBER  
ROBERT SILVA.....BOARD MEMBER  
RAMON VENEGAS.....BOARD MEMBER  
KAY HOPPER.....PEIMS COORDINATOR  
GAIL MOLDER.....CFO/BUSINESS MANAGER

### 231-902 RANKIN ISD

MIKE RATLIFF.....BOARD PRESIDENT  
CHARLES HILL.....BOARD VICE-PRESIDENT  
AMANDA EVRIDGE.....BOARD SECRETARY  
P BRADEN.....BOARD MEMBER  
BRETT CLARK.....BOARD MEMBER  
RAYMOND QUIGG.....BOARD MEMBER  
BILLY TEAGUE.....BOARD MEMBER  
ELIDIA MARTINEZ-GALLARDO.....PEIMS COORDINATOR  
DAWN WYATT.....CFO/BUSINESS MANAGER

## 232 UVALDE COUNTY

### 232-901 KNIPPA ISD

TED SANDERLIN.....BOARD PRESIDENT  
LEE SCHAWA.....BOARD VICE-PRESIDENT  
MERLYNN VERSTUYFT.....BOARD SECRETARY  
ALAN KLAUS.....BOARD MEMBER  
STERLING SHIMP.....BOARD MEMBER  
JAMES SMITH.....BOARD MEMBER  
ROSS THOMPSON.....BOARD MEMBER  
ELDA ALEJANDRO.....CFO/BUSINESS MANAGER  
CLAUDIA SUAREZ.....PEIMS COORDINATOR

### 232-902 SABINAL ISD

BOB NUNLEY.....BOARD PRESIDENT  
MICHAEL STORY.....BOARD VICE-PRESIDENT  
DANIEL GONZALES.....BOARD SECRETARY  
BERNARDO GARCIA.....BOARD MEMBER  
ANDRES GUEVARA.....BOARD MEMBER  
MICHAEL HAWKES.....BOARD MEMBER  
STEPHANIE KELLER.....PEIMS COORDINATOR  
MICHAEL NEUMAN.....CFO/BUSINESS MANAGER

### 232-903 UVALDE CISD

STEPHEN GERDES.....BOARD PRESIDENT  
WILLIAM EDWARDS.....BOARD VICE-PRESIDENT  
JAVIER FLORES.....BOARD SECRETARY  
LUIS FERNANDEZ.....BOARD MEMBER  
ROB FOWLER.....BOARD MEMBER  
MARIA MARTINEZ.....BOARD MEMBER  
ROLAND SANCHEZ.....BOARD MEMBER  
JOHN HARRELL.....DEPUTY SUPERINTENDENT  
MICHAEL RODRIGUEZ.....ASSISTANT SUPERINTENDENT  
WILLIAM KEITH.....PEIMS COORDINATOR  
MARY QUIROGA.....PEIMS COORDINATOR  
MOISES SANTIAGO.....CFO/BUSINESS MANAGER

### 232-904 UTOPIA ISD

STEVE DARDEN.....BOARD PRESIDENT  
JOSEPH RICHARZ.....BOARD VICE-PRESIDENT  
BETTY BOYCE.....BOARD SECRETARY  
ELEANOR DUKE.....BOARD MEMBER  
WAYNE MOORE.....BOARD MEMBER  
KIRMON SMITH.....BOARD MEMBER  
TERRY SNOW.....BOARD MEMBER  
JOHN WALTS.....AREA SUPERINTENDENT  
KATHIE BURNS.....CFO/BUSINESS MANAGER  
KATHIE BURNS.....PEIMS COORDINATOR

## 233 VAL VERDE COUNTY

### 233-901 SAN FELIPE-DEL RIO CISD

CECILIA MARTINEZ-LOZANO.....BOARD PRESIDENT  
JOSHUA OVERFELT.....BOARD VICE-PRESIDENT  
AMY HAYNES.....BOARD SECRETARY  
ROBERTO CHAVIRA.....BOARD MEMBER  
DIANA GONZALES.....BOARD MEMBER  
RAYMOND MEZA.....BOARD MEMBER  
KENNETH SMITH.....BOARD MEMBER  
MICHELE SMITH.....PEIMS COORDINATOR  
YANAKANY VALDEZ.....CFO/BUSINESS MANAGER

### 233-903 COMSTOCK ISD

BILL ZUBERBUELER.....BOARD PRESIDENT  
BILLY FOSTER.....BOARD VICE-PRESIDENT

# Texas Public School Districts and Charters: Board Members, Assistant Superintendents, Business Managers, and Public Education Information Management System (PEIMS) Coordinators, December 2016

REGINA JIMENEZ .....	BOARD SECRETARY
JUSTIN BURK.....	BOARD MEMBER
JIMMY CRANE.....	BOARD MEMBER
JACK HARRINGTON .....	BOARD MEMBER
BILL TAYLOR.....	BOARD MEMBER
JUANITA GARZA.....	PEIMS COORDINATOR
LEIGH ANN QUALIA .....	CFO/BUSINESS MANAGER

---

## 234 VAN ZANDT COUNTY

---

### 234-801 RANCH ACADEMY

MARION BOYLE.....	BOARD PRESIDENT
STEVE ECHOLS.....	BOARD SECRETARY
EDWARD BOWERS.....	BOARD TREASURER
JAMES JENKINS.....	BOARD MEMBER
LISA LOBB.....	BOARD MEMBER
JOAN PRATT.....	BOARD MEMBER
PATRICIA MCGEE.....	CFO/BUSINESS MANAGER
DELLA POWELL.....	PEIMS COORDINATOR

### 234-902 CANTON ISD

KENNETH PRUITT.....	BOARD PRESIDENT
JOSH WILKERSON.....	BOARD VICE-PRESIDENT
TA HALE.....	BOARD SECRETARY
MIKE MALOUF.....	BOARD MEMBER
CLAY NICKLAS.....	BOARD MEMBER
JULIE STERN.....	BOARD MEMBER
JIM SUMMITT.....	BOARD MEMBER
REAGAN SUMNER.....	BOARD MEMBER
DENISE STONE.....	CFO/BUSINESS MANAGER
KARI WEBSTER.....	PEIMS COORDINATOR

### 234-903 EDGEWOOD ISD

JODY MCPHERSON.....	BOARD PRESIDENT
GARY POOL.....	BOARD VICE-PRESIDENT
PAUL CATES.....	BOARD SECRETARY
ERIC JAMES.....	BOARD MEMBER
CALE KIMBROUGH.....	BOARD MEMBER
CLAY KING.....	BOARD MEMBER
DANNY WHITFIELD.....	BOARD MEMBER
SHARON JONES.....	CFO/BUSINESS MANAGER
CAVIN TRAVIS.....	PEIMS COORDINATOR

### 234-904 GRAND SALINE ISD

RODNEY EASLEY.....	BOARD PRESIDENT
MATT STRICKLAND.....	BOARD VICE-PRESIDENT
MICAH LOWE.....	BOARD SECRETARY
JEREMIAH CARNES.....	BOARD MEMBER
PAUL MORENO.....	BOARD MEMBER
LOYD NATIONS.....	BOARD MEMBER
EDDIE STANLEY.....	BOARD MEMBER
LAURA GRIFFITH.....	CFO/BUSINESS MANAGER
DEBBY MORSE.....	PEIMS COORDINATOR

### 234-905 MARTINS MILL ISD

DAN MORROW.....	BOARD PRESIDENT
RYAN WILLIAMS.....	BOARD VICE-PRESIDENT
CINDY BALL.....	BOARD SECRETARY
GARY DIEHL.....	BOARD MEMBER
KRIS INGRAM.....	BOARD MEMBER
ARRON MEWBURN.....	BOARD MEMBER
KEITH STRINGER.....	BOARD MEMBER
MICHELE BUTCHER.....	PEIMS COORDINATOR
LESLIE LEE.....	CFO/BUSINESS MANAGER

### 234-906 VAN ISD

SCOTT THOMAS.....	BOARD PRESIDENT
LESLEY GOODE.....	BOARD VICE-PRESIDENT
JILL DUTTON.....	BOARD SECRETARY
DEAN DIKE.....	BOARD MEMBER
MARK MCCLANAHAN.....	BOARD MEMBER
TED MITCHELL.....	BOARD MEMBER
KEVIN REED.....	BOARD MEMBER
DR DONNA WALLACE.....	DEPUTY SUPERINTENDENT
JANET LOCKETT.....	PEIMS COORDINATOR
DANNY MORROW.....	CFO/BUSINESS MANAGER

### 234-907 WILLS POINT ISD

C W WILSON.....	BOARD PRESIDENT
CHARLES ALLEN III.....	BOARD VICE-PRESIDENT
JEANNE DEEN.....	BOARD SECRETARY
JEFF ETHERIDGE.....	BOARD MEMBER
RAY THOMASON.....	BOARD MEMBER
GEORGE WILCOXSON.....	BOARD MEMBER
DAMON DAVIS.....	ASSISTANT SUPERINTENDENT
BARBIE MCMATH.....	ASSISTANT SUPERINTENDENT
WANDA ATTAWAY.....	PEIMS COORDINATOR
MARY SANDERSON.....	CFO/BUSINESS MANAGER

### 234-909 FRUITVALE ISD

BOBBY TAYLOR.....	BOARD PRESIDENT
JEAN HOGUE.....	BOARD VICE-PRESIDENT
LEANN WHEELER.....	BOARD SECRETARY
MICHAEL HALE.....	BOARD MEMBER
BILL HUNT.....	BOARD MEMBER
SUSAN MCCANN.....	CFO/BUSINESS MANAGER
SUSAN MCCANN.....	PEIMS COORDINATOR

---

## 235 VICTORIA COUNTY

---

### 235-901 BLOOMINGTON ISD

GIL GONZALES.....	BOARD PRESIDENT
JOHN ELLSWORTH.....	BOARD VICE-PRESIDENT
JAVIER CHAVANA.....	BOARD SECRETARY
BACILIO CANTU.....	BOARD MEMBER
GIL GONZALEZ.....	BOARD MEMBER
RAYMOND MARTINEZ.....	BOARD MEMBER
BLANCA WALLACE.....	BOARD MEMBER
MISTY BRASFIELD.....	CFO/BUSINESS MANAGER
DAWN GUERRA.....	PEIMS COORDINATOR

### 235-902 VICTORIA ISD

LUDVIK SVETLIK.....	BOARD PRESIDENT
DR ESTELLA DE LOS SANTOS.....	BOARD VICE-PRESIDENT
REVEREND KEVIN VANHOOK.....	BOARD SECRETARY
MICHAEL DISANTO.....	BOARD MEMBER
TAMI KEELING.....	BOARD MEMBER
ROSS MANSKER.....	BOARD MEMBER
MARGARET PRUETT.....	BOARD MEMBER
FRANCES KOCH.....	CFO/BUSINESS MANAGER
AMANDA RUBIO-CAKA.....	PEIMS COORDINATOR

### 235-904 NURSERY ISD

DIANA RHODES.....	BOARD PRESIDENT
MISSY YEARWOOD.....	BOARD VICE-PRESIDENT
MARY SCHUENEMANN.....	BOARD SECRETARY
ANTHONY DUESER.....	CFO/BUSINESS MANAGER
CHRIS ULCAK.....	PEIMS COORDINATOR

# Texas Public School Districts and Charters: Board Members, Assistant Superintendents, Business Managers, and Public Education Information Management System (PEIMS) Coordinators, December 2016

---

## 236 WALKER COUNTY

---

### 236-801 RAVEN SCHOOL

MARILOUISE BALLOW ..... BOARD PRESIDENT  
 KEN TARPEY ..... BOARD VICE-PRESIDENT  
 JOANN BURBRIDGE ..... BOARD SECRETARY  
 SCOTT BUZBEE ..... BOARD MEMBER  
 CELESTINE HARRIS ..... BOARD MEMBER  
 JAMES LANGLEY ..... BOARD MEMBER  
 PAUL PUENTE ..... BOARD MEMBER

### 236-802 SAM HOUSTON STATE UNIVERSITY CHARTER SCHOOL

SANDRA STEWART ..... BOARD PRESIDENT  
 BARBARA GREYBECK ..... BOARD VICE-PRESIDENT  
 DAPHNE JOHNSON ..... BOARD MEMBER  
 DIANA NABORS ..... BOARD MEMBER  
 DEBRA PRICE ..... BOARD MEMBER

### 236-901 NEW WAVERLY ISD

TERRY MUNOZ ..... BOARD PRESIDENT  
 JOYCE GOFFNEY ..... BOARD VICE-PRESIDENT  
 CHARLOTTE SWOR ..... BOARD SECRETARY  
 SHANE BARGE ..... BOARD MEMBER  
 GREG BUCKNER ..... BOARD MEMBER  
 CORNELIA GOFFNEY ..... BOARD MEMBER  
 STEVEN GREGORY ..... BOARD MEMBER  
 JUSTIN GRAY ..... ASSISTANT SUPERINTENDENT  
 MICHELE WOJCIK ..... CFO/BUSINESS MANAGER  
 MICHELE WOJCIK ..... PEIMS COORDINATOR

### 236-902 HUNTSVILLE ISD

PATRICK ANTWI ..... BOARD PRESIDENT  
 TRACY STOUTD ..... BOARD VICE-PRESIDENT  
 SAM MOAK ..... BOARD SECRETARY  
 J T LANGLEY ..... BOARD MEMBER  
 RISSIE OWENS ..... BOARD MEMBER  
 TREY WHARTON ..... BOARD MEMBER  
 KARIN WILLIAMS ..... BOARD MEMBER  
 DR GREGORY RODRIGUEZ ..... DEPUTY SUPERINTENDENT  
 KEVIN STANFORD ..... ASSISTANT SUPERINTENDENT  
 TRISH CUNNEEN ..... CFO/BUSINESS MANAGER  
 DONNA GUTIERREZ ..... PEIMS COORDINATOR

### 236-903 WINDHAM SCHOOL DISTRICT

DALE WAINWRIGHT ..... BOARD PRESIDENT  
 TERRELL MCCOMBS ..... BOARD VICE-PRESIDENT  
 LEOPOLDO VASQUEZ ..... BOARD SECRETARY  
 THOMAS FORDYCE ..... BOARD MEMBER  
 JOHN ERIC GAMBRELL ..... BOARD MEMBER  
 HONORABLE LARRY GIST ..... BOARD MEMBER  
 LARRY MILES ..... BOARD MEMBER  
 DERRELYNN PERRYMAN ..... BOARD MEMBER  
 THOMAS WINGATE ..... BOARD MEMBER  
 PAUL BROWN ..... CFO/BUSINESS MANAGER

---

## 237 WALLER COUNTY

---

### 237-902 HEMPSTEAD ISD

RICKY PEARCE ..... BOARD PRESIDENT  
 SCOTT BUSH ..... BOARD VICE-PRESIDENT  
 CONNIE WAWAROFSKY ..... BOARD SECRETARY  
 ALBERT GARFIELD ..... BOARD MEMBER  
 KAY KLOECKER ..... BOARD MEMBER  
 ODIS STYERS ..... BOARD MEMBER  
 TRESSEY WILSON ..... BOARD MEMBER

JOSEPH MATHIS ..... CFO/BUSINESS MANAGER  
 TRACY MEADOR ..... PEIMS COORDINATOR

### 237-904 WALLER ISD

GARY BUCHANAN ..... BOARD PRESIDENT  
 RONALD CAMPBELL ..... BOARD VICE-PRESIDENT  
 KIM PARMER ..... BOARD SECRETARY  
 DAVID KAMINSKI ..... BOARD MEMBER  
 JOE LANDIN ..... BOARD MEMBER  
 BRYAN LOWE ..... BOARD MEMBER  
 MICHAEL PRINCE ..... BOARD MEMBER  
 MIKE MARCUS ..... ASSISTANT SUPERINTENDENT  
 KEVIN MORAN ..... ASSISTANT SUPERINTENDENT  
 MIKE MARCUS ..... CFO/BUSINESS MANAGER  
 CONNIE REED ..... PEIMS COORDINATOR

### 237-905 ROYAL ISD

EMILY HILLSMAN ..... BOARD PRESIDENT  
 SCOTT HARTMAN ..... BOARD VICE-PRESIDENT  
 ELTON FOSTER ..... BOARD SECRETARY  
 DANNY BAKER ..... BOARD MEMBER  
 JOSEPH CAMPOS ..... BOARD MEMBER  
 CHERI FONTENOT ..... BOARD MEMBER  
 NATHANIEL RICHARDSON ..... BOARD MEMBER  
 RYAN STEELE ..... DEPUTY SUPERINTENDENT  
 DR KEN WHITT ..... ASSISTANT SUPERINTENDENT  
 GLADYS HEIN ..... CFO/BUSINESS MANAGER  
 STEPHANIE HEIN ..... PEIMS COORDINATOR

---

## 238 WARD COUNTY

---

### 238-902 MONAHANS-WICKETT-PYOTE ISD

DONNA GARCIA ..... BOARD PRESIDENT  
 RAYMOND REYES ..... BOARD VICE-PRESIDENT  
 NANCY UPCHURCH ..... BOARD ASSISTANT SECRETARY  
 BOBBY ALMANZA ..... BOARD MEMBER  
 BILL CLAYTON ..... BOARD MEMBER  
 JOEL GRINER ..... BOARD MEMBER  
 DOUG DOEGE ..... ASSOCIATE SUPERINTENDENT  
 JEFF JONES ..... ASSOCIATE SUPERINTENDENT  
 DOUG DOEGE ..... PEIMS COORDINATOR  
 SARAH HARRIS ..... CFO/BUSINESS MANAGER

### 238-904 GRANDFALLS-ROYALTY ISD

DANNY SANTIAGO ..... BOARD PRESIDENT  
 MARK KUHN ..... BOARD VICE-PRESIDENT  
 MARGARET PERRYMAN ..... BOARD SECRETARY  
 MICHAEL BUTLER ..... BOARD MEMBER  
 ROGER MULLINS ..... BOARD MEMBER  
 ROY VASQUEZ ..... BOARD MEMBER  
 LORRAINE NATIVIDAD ..... CFO/BUSINESS MANAGER  
 FRANCIS SANTIAGO ..... PEIMS COORDINATOR

---

## 239 WASHINGTON COUNTY

---

### 239-901 BRENHAM ISD

NATALIE LANGE ..... BOARD PRESIDENT  
 MELVIN EHLERT ..... BOARD VICE-PRESIDENT  
 SUSAN JENKINS ..... BOARD SECRETARY  
 DR MICHAEL ALTMAN ..... BOARD MEMBER  
 KELVIN RAVEN ..... BOARD MEMBER  
 MARK SCHNEIDER ..... BOARD MEMBER  
 TOMMIE SULLIVAN ..... BOARD MEMBER  
 PAUL ASCHENBECK ..... ASSISTANT SUPERINTENDENT  
 DR JAMEY JOHNSON ..... ASSISTANT SUPERINTENDENT

# Texas Public School Districts and Charters: Board Members, Assistant Superintendents, Business Managers, and Public Education Information Management System (PEIMS) Coordinators, December 2016

CYNTHIA BARKER.....PEIMS COORDINATOR  
KIM HORNE.....CFO/BUSINESS MANAGER  
STEVE SKRLA.....PEIMS COORDINATOR

## 239-903 BURTON ISD

DEMETRIUS COLVIN.....BOARD PRESIDENT  
MISTY LUCHERK.....BOARD VICE-PRESIDENT  
RONNIE HOHLT.....BOARD SECRETARY  
ANDE BOSTAIN.....BOARD MEMBER  
FELTON COX.....BOARD MEMBER  
JEFF HARMEL.....BOARD MEMBER  
BRIAN JAEGER.....BOARD MEMBER  
KATHY LADEWIG.....PEIMS COORDINATOR  
SHELIA RIPPLE.....CFO/BUSINESS MANAGER

---

## 240 WEBB COUNTY

### 240-801 GATEWAY ACADEMY CHARTER DISTRICT

DAVID OJEDA.....BOARD PRESIDENT  
SAN JUANITA VILLA.....BOARD VICE-PRESIDENT  
AMANCIO CHAPA.....BOARD SECRETARY  
GUILLERMO RUIZ.....BOARD MEMBER  
RUDY TELLES.....BOARD MEMBER  
MARY CANO.....PEIMS COORDINATOR  
MYRIAM RIOS.....CFO/BUSINESS MANAGER

### 240-901 LAREDO ISD

DR CECILIA MORENO.....BOARD PRESIDENT  
HECTOR NOYOLA.....BOARD VICE-PRESIDENT  
RICARDO GARZA.....BOARD SECRETARY  
HECTOR GARCIA.....BOARD MEMBER  
CINDY LIENDO.....BOARD MEMBER  
JOSE PEREZ.....BOARD MEMBER  
JOSE VALDEZ.....BOARD MEMBER  
FLORINDA AYALA-DELGADO.....CFO/BUSINESS MANAGER  
AMANDA GARCIA.....PEIMS COORDINATOR

### 240-903 UNITED ISD

JUDD GILPIN.....BOARD PRESIDENT  
JUAN RAMIREZ.....BOARD VICE-PRESIDENT  
ALISA FLORES.....BOARD SECRETARY  
RICARDO MOLINA.....BOARD MEMBER  
JAVIER MONTEMAYOR.....BOARD MEMBER  
RICARDO RODRIGUEZ.....BOARD MEMBER  
RAMIRO VELIZ.....BOARD MEMBER  
DAVID GONZALEZ.....ASSOCIATE SUPERINTENDENT  
GLORIA RENDON.....ASSOCIATE SUPERINTENDENT  
EDUARDO ZUNIGA.....ASSOCIATE SUPERINTENDENT  
LAIDA BENAVIDES.....ASSISTANT SUPERINTENDENT  
ENRIQUE RANGEL.....ASSISTANT SUPERINTENDENT  
FIDENCIO BENAVIDES.....PEIMS COORDINATOR  
SAMUEL FLORES.....CFO/BUSINESS MANAGER

### 240-904 WEBB CISD

ROBERT MARSHALL.....BOARD PRESIDENT  
ADRIANA RIVERA.....BOARD VICE-PRESIDENT  
REBECCA GUTIERREZ.....BOARD SECRETARY  
JULIE CANTU.....BOARD TREASURER  
AMY MARSHALL.....BOARD MEMBER  
SANTIAGO SALINAS.....BOARD MEMBER  
DINO SMITH.....BOARD MEMBER  
JENETTE BLACK.....CFO/BUSINESS MANAGER  
JENETTE BLACK.....PEIMS COORDINATOR

---

## 241 WHARTON COUNTY

### 241-901 BOLING ISD

DONALD SCIBA.....BOARD PRESIDENT  
SEFERINO JIMENEZ.....BOARD VICE-PRESIDENT  
JERRY SVATEK.....BOARD SECRETARY  
RUSSELL HUBENAK.....BOARD ASSISTANT SECRETARY  
SHAWN CHILEK.....BOARD MEMBER  
RAMONA PETROSKY.....BOARD MEMBER  
DAVID ROLF.....BOARD MEMBER  
BRYAN BLANAR.....ASSISTANT SUPERINTENDENT  
MELISSA SALAS.....PEIMS COORDINATOR

### 241-902 EAST BERNARD ISD

CHARLES NEW.....BOARD PRESIDENT  
BRIAN MICA.....BOARD VICE-PRESIDENT  
RICKY KRAMR.....BOARD SECRETARY  
ROBERT GOUDEAU.....BOARD ASSISTANT SECRETARY  
HANK ALEXANDER.....BOARD MEMBER  
RODNEY JEDLICKA.....BOARD MEMBER  
DOUG SELLERS.....BOARD MEMBER  
CAROL DOBIAS.....PEIMS COORDINATOR  
BECKY KOVAR.....CFO/BUSINESS MANAGER

### 241-903 EL CAMPO ISD

TOMMY TURNER.....BOARD PRESIDENT  
CECIL DAVIS.....BOARD VICE-PRESIDENT  
RALPH NOVOSAD.....BOARD SECRETARY  
GREG ANDERSON.....BOARD MEMBER  
ADAM GUSMAN.....BOARD MEMBER  
DENNIS RAWLINGS.....BOARD MEMBER  
JAMES RUSSELL.....BOARD MEMBER  
DAVID BRIGHT.....ASSISTANT SUPERINTENDENT  
DOLORES TREVINO.....ASSISTANT SUPERINTENDENT  
JEANETTE HUNTER.....PEIMS COORDINATOR

### 241-904 WHARTON ISD

RACHEL RUST.....BOARD PRESIDENT  
CHRISTINE STRANSKY.....BOARD SECRETARY  
CURTIS EVANS.....BOARD MEMBER  
DR CODY POHLER.....BOARD MEMBER  
SHERRELL SPEER.....BOARD MEMBER  
DR WAYNE TAYLOR.....BOARD MEMBER  
RANDALL MEYER.....DEPUTY SUPERINTENDENT  
COLEEN HEINRICH.....PEIMS COORDINATOR  
RANDY HILL.....CFO/BUSINESS MANAGER

### 241-906 LOUISE ISD

TIM BENICH.....BOARD PRESIDENT  
DAVID MENEFFEE.....BOARD VICE-PRESIDENT  
LINDA ALDERSON.....BOARD SECRETARY  
MARK LILIE.....BOARD ASSISTANT SECRETARY  
JAY HEARD.....BOARD MEMBER  
FRED OCHOA.....BOARD MEMBER  
LANE SCHOENEBERG.....BOARD MEMBER  
PAM WAGNER.....CFO/BUSINESS MANAGER  
DANETTE WENDEL.....PEIMS COORDINATOR

---

## 242 WHEELER COUNTY

### 242-902 SHAMROCK ISD

RICHARD HALL.....BOARD PRESIDENT  
ANGELA BLACKMON.....BOARD VICE-PRESIDENT  
LYNN RAMSEY.....BOARD SECRETARY  
RCHEL ADKINS.....BOARD MEMBER

# Texas Public School Districts and Charters: Board Members, Assistant Superintendents, Business Managers, and Public Education Information Management System (PEIMS) Coordinators, December 2016

WILL BURCH.....BOARD MEMBER  
 MIKE MACINA.....BOARD MEMBER  
 BOBBY RYAN.....BOARD MEMBER  
 CONNIE JONES.....CFO/BUSINESS MANAGER  
 JENNIFER YOUNGBLOOD.....PEIMS COORDINATOR

## 242-903 WHEELER ISD

DR LEE ANN HILLHOUSE.....BOARD PRESIDENT  
 BILLY RICHARDSON.....BOARD VICE-PRESIDENT  
 MARK MARSHALL.....BOARD SECRETARY  
 LARRY ASHURST.....BOARD MEMBER  
 IKE FINSTERWALD.....BOARD MEMBER  
 MACHILLE HENSON.....BOARD MEMBER  
 BEAU MEANS.....BOARD MEMBER  
 STACEY HORTON.....CFO/BUSINESS MANAGER  
 STACEY HORTON.....PEIMS COORDINATOR

## 242-905 KELTON ISD

BRETT BUCKINGHAM.....BOARD PRESIDENT  
 MATT MOORE.....BOARD VICE-PRESIDENT  
 JOSH BRYANT.....BOARD SECRETARY  
 NEAL DAVIS.....BOARD MEMBER  
 SHAWNA HENNIG.....BOARD MEMBER  
 LARRY LISTER.....BOARD MEMBER

## 242-906 FORT ELLIOTT CISD

BRET BEGERT.....BOARD PRESIDENT  
 RICHARD MEADOWS.....BOARD VICE-PRESIDENT  
 BEN PIGG.....BOARD SECRETARY  
 KEITH HORN.....BOARD MEMBER  
 TYE SIMS.....BOARD MEMBER  
 MICHAEL SMITH.....BOARD MEMBER  
 SHAWN ZYACH.....BOARD MEMBER  
 GWEN GIBSON.....CFO/BUSINESS MANAGER  
 GWEN GIBSON.....PEIMS COORDINATOR  
 GWEN GIBSON.....PEIMS COORDINATOR

## 243 WICHITA COUNTY

### 243-901 BURKBURNETT ISD

ED GODSEY.....BOARD PRESIDENT  
 FRANK ANDRAJACK.....BOARD VICE-PRESIDENT  
 DOUG SMITH.....BOARD SECRETARY  
 JIMMY BEESON.....BOARD MEMBER  
 JASON DURST.....BOARD MEMBER  
 TERRY KLIPP.....BOARD MEMBER  
 KEITH MYERS.....BOARD MEMBER  
 DR JIM RUSSELL.....ASSISTANT SUPERINTENDENT  
 KELLY BOLEN.....PEIMS COORDINATOR  
 MINDY SIMMONS.....CFO/BUSINESS MANAGER

### 243-902 ELECTRA ISD

WAYNE CRANFORD.....BOARD PRESIDENT  
 MARTY MCCAIN.....BOARD VICE-PRESIDENT  
 BEN SEGLER.....BOARD SECRETARY  
 JANINE ADAMS.....BOARD MEMBER  
 LAYNE HOLMES.....BOARD MEMBER  
 SHERIE RONDEAU.....BOARD MEMBER  
 KAYLA SWENSON.....BOARD MEMBER  
 LAURA LEE BROCK.....CFO/BUSINESS MANAGER  
 DEBRA MALONE.....PEIMS COORDINATOR

### 243-903 IOWA PARK CISD

STEPHEN FAIRCHILD.....BOARD PRESIDENT  
 MERLE RODGERS.....BOARD VICE-PRESIDENT

GREG DEATHERAGE.....BOARD SECRETARY  
 KEN COOPER.....BOARD MEMBER  
 SHAWN PRICE.....BOARD MEMBER  
 JEFF RHOADES.....BOARD MEMBER  
 CARY WATERS.....BOARD MEMBER  
 JANET BOWLING.....PEIMS COORDINATOR  
 SHARON GODWIN.....CFO/BUSINESS MANAGER

## 243-905 WICHITA FALLS ISD

DALE HARVEY.....BOARD PRESIDENT  
 BOB PAYTON.....BOARD VICE-PRESIDENT  
 ELIZABETH YEAGER.....BOARD SECRETARY  
 TOM BURSEY.....BOARD MEMBER  
 BILL FRANKLIN.....BOARD MEMBER  
 ADAM GROVES.....BOARD MEMBER  
 MIKE RUCKER.....BOARD MEMBER  
 PETER GRIFFITHS.....ASSISTANT SUPERINTENDENT  
 LEAH HORTON.....PEIMS COORDINATOR  
 TIM SHERROD.....CFO/BUSINESS MANAGER

## 243-906 CITY VIEW ISD

GYPSY KARR.....BOARD PRESIDENT  
 MICHAEL LONG.....BOARD VICE-PRESIDENT  
 SUSAN ROBERTSON.....BOARD SECRETARY  
 GARRETT DOWTY.....BOARD MEMBER  
 ROY FUGETT.....BOARD MEMBER  
 KENNETH NOLAN.....BOARD MEMBER  
 SUSAN ROBERTSON.....BOARD MEMBER  
 BRAD LEWIS.....ASSISTANT SUPERINTENDENT  
 DEBBIE MCDARIS.....CFO/BUSINESS MANAGER  
 LANA WAMPLER.....PEIMS COORDINATOR

## 244 WILBARGER COUNTY

### 244-901 HARROLD ISD

DALE OWEN.....BOARD PRESIDENT  
 TIM CLOUSE.....BOARD VICE-PRESIDENT  
 LARUE RAINWATER.....BOARD SECRETARY  
 COY CATO.....BOARD MEMBER  
 MARIAN DONAHUE.....BOARD MEMBER  
 DOUG SCHOPPA.....BOARD MEMBER  
 TRAVIS WELCH.....BOARD MEMBER  
 LYNN DHANE.....CFO/BUSINESS MANAGER  
 LYNN DHANE.....PEIMS COORDINATOR

### 244-903 VERNON ISD

JUDY PATTISON.....BOARD PRESIDENT  
 EMORY BYARS.....BOARD VICE-PRESIDENT  
 KAY WALL.....BOARD SECRETARY  
 MIKE BOYD.....BOARD MEMBER  
 RODNEY GARRARD.....BOARD MEMBER  
 TOM SCOTT.....BOARD MEMBER  
 KEVIN YOUNG.....BOARD MEMBER  
 DR HOPE APPEL.....ASSISTANT SUPERINTENDENT  
 VICKIE HENNESSEE.....CFO/BUSINESS MANAGER  
 WILSON JUDD.....PEIMS COORDINATOR

### 244-905 NORTHSIDE ISD

HARLEN MOORE.....BOARD PRESIDENT  
 MICHAEL KING.....BOARD VICE-PRESIDENT  
 PHOEBE REEVES.....BOARD SECRETARY  
 TERRY BOURLAND.....BOARD MEMBER  
 LARRY LEE.....BOARD MEMBER  
 KATHY NICKELS.....BOARD MEMBER  
 BETSY SMITH.....BOARD MEMBER

# Texas Public School Districts and Charters: Board Members, Assistant Superintendents, Business Managers, and Public Education Information Management System (PEIMS) Coordinators, December 2016

KAREN SKINNER .....CFO/BUSINESS MANAGER

---

## 245 WILLACY COUNTY

---

### 245-901 LASARA ISD

ROLANDO VELAZQUEZ ..... BOARD PRESIDENT  
 SYLVIA PEREZ ..... BOARD VICE-PRESIDENT  
 MARGOT SALINAS ..... BOARD SECRETARY  
 MICHAELA ALANIZ ..... BOARD MEMBER  
 ELOY CASTANEDA ..... BOARD MEMBER  
 ISIDRO ROBLES ..... BOARD MEMBER  
 MICHAEL SALINAS ..... BOARD MEMBER  
 ROGELIO CANTU ..... CFO/BUSINESS MANAGER

### 245-902 LYFORD CISD

MARINA QUILANTAN ..... BOARD PRESIDENT  
 CRUZ SALINAS ..... BOARD VICE-PRESIDENT  
 VIOLA VELA ..... BOARD SECRETARY  
 ARNOLDO CORTEZ ..... BOARD MEMBER  
 MIKE HINOJOSA ..... BOARD MEMBER  
 JOEY MENDOZA ..... BOARD MEMBER  
 ALISON SAVAGE ..... BOARD MEMBER  
 ROLANDO FLORES ..... PEIMS COORDINATOR  
 ELISA ROSAS ..... CFO/BUSINESS MANAGER

### 245-903 RAYMONDVILLE ISD

GUADALUPE RUIZ ..... BOARD PRESIDENT  
 JESSICA CANTU ..... BOARD VICE-PRESIDENT  
 RAMIRO RAMIREZ ..... BOARD SECRETARY  
 JAVIER LONGORIA ..... BOARD ASSISTANT SECRETARY  
 DANIEL GARCIA ..... BOARD MEMBER  
 MARIO TIJERINA ..... BOARD MEMBER  
 JAIME VILLARREAL ..... BOARD MEMBER  
 CHRISTY GONZALEZ ..... CFO/BUSINESS MANAGER  
 SELMA ROCHA ..... PEIMS COORDINATOR

### 245-904 SAN PERLITA ISD

MELISSA GUADIANA ..... BOARD PRESIDENT  
 NORA VASQUEZ ..... BOARD VICE-PRESIDENT  
 MAGGIE SEPULVEDA ..... BOARD SECRETARY  
 ENEDELIA CAVAZOS ..... BOARD MEMBER  
 RUBEN GARZA ..... BOARD MEMBER  
 JOE KILBOURN ..... BOARD MEMBER  
 DAVID RODRIGUEZ ..... BOARD MEMBER  
 DELIA RENAUD ..... PEIMS COORDINATOR  
 DEBORAH RODRIGUEZ ..... CFO/BUSINESS MANAGER

---

## 246 WILLIAMSON COUNTY

---

### 246-801 MERIDIAN WORLD SCHOOL LLC

JOSEPH BURKE ..... BOARD PRESIDENT  
 JESSICA LOERA ..... BOARD VICE-PRESIDENT  
 ALEXIA THEX ..... BOARD SECRETARY  
 BHAVANI PARPIA ..... BOARD MEMBER  
 ANN WINK ..... BOARD MEMBER  
 JANETTE GAUDIESUS ..... PEIMS COORDINATOR  
 EILEEN KUHN ..... CFO/BUSINESS MANAGER

### 246-802 GOODWATER MONTESSORI SCHOOL

KATHY MCSPADDEN ..... BOARD PRESIDENT  
 MARY EVELYN BOWLING ..... BOARD SECRETARY  
 ANGELA WASHBURN ..... BOARD TREASURER  
 TREVOR EISSLER ..... BOARD MEMBER  
 NORMA PERALES ..... BOARD MEMBER  
 MICKELL POWERS-MOSS ..... BOARD MEMBER

### 246-902 FLORENCE ISD

ED NAVARETTE ..... BOARD PRESIDENT  
 BRENDA THOMPSON ..... BOARD VICE-PRESIDENT  
 JASON EARP ..... BOARD SECRETARY  
 JT ATKINSON ..... BOARD MEMBER  
 DAVID IIAMS ..... BOARD MEMBER  
 DENA SHELTON ..... BOARD MEMBER  
 JEFF STONE ..... BOARD MEMBER  
 ERIC BANFIELD ..... CFO/BUSINESS MANAGER  
 RACHEL DAVIS ..... PEIMS COORDINATOR

### 246-904 GEORGETOWN ISD

SCOTT STRIBLING ..... BOARD PRESIDENT  
 MELANIE DUNHAM ..... BOARD VICE-PRESIDENT  
 ANDY WEBB ..... BOARD SECRETARY  
 SCOTT ALARCON ..... BOARD MEMBER  
 FRED BARHYDT ..... BOARD MEMBER  
 GREG EADY ..... BOARD MEMBER  
 RONNA JOHNSON ..... BOARD MEMBER  
 JEFF BURKE ..... ASSISTANT SUPERINTENDENT  
 DR BRYAN HALLMARK ..... ASSISTANT SUPERINTENDENT  
 LISA NAPPER ..... ASSISTANT SUPERINTENDENT  
 ALFREDO SALINAS ..... PEIMS COORDINATOR  
 STEVE WEST ..... CFO/BUSINESS MANAGER

### 246-905 GRANGER ISD

JAMES CERVENKA ..... BOARD PRESIDENT  
 JOHN MILLER ..... BOARD VICE-PRESIDENT  
 SCOTT MURRAH ..... BOARD SECRETARY  
 BRITTANY CHEATHEAM ..... BOARD MEMBER  
 TOMMY FILLA ..... BOARD MEMBER  
 MICHAEL GORUBEC ..... BOARD MEMBER  
 MARK HARWELL ..... BOARD MEMBER

### 246-906 HUTTO ISD

CONNIE GOODING ..... BOARD PRESIDENT  
 BYRON MCDANIEL ..... BOARD VICE-PRESIDENT  
 BILLIE LOGIUDICE ..... BOARD SECRETARY  
 PHILLIP BOUTWELL ..... BOARD MEMBER  
 KELLY FARMER ..... BOARD MEMBER  
 MORGAN HUBBARD ..... BOARD MEMBER  
 TERENCE OWENS ..... BOARD MEMBER  
 EDUARDO RAMOS ..... DEPUTY SUPERINTENDENT  
 BRANDY BAKER ..... ASSISTANT SUPERINTENDENT  
 LISA PATTERSON ..... ASSISTANT SUPERINTENDENT  
 JAMIE LYN MUFFOLETTO ..... PEIMS COORDINATOR  
 JEFFRI OROSCO ..... CFO/BUSINESS MANAGER

### 246-907 JARRELL ISD

KEN BOVIO ..... BOARD PRESIDENT  
 TOOKIE MULLEN ..... BOARD VICE-PRESIDENT  
 SUE LOFLAND ..... BOARD SECRETARY  
 DR MICHAEL COSIMENO ..... BOARD MEMBER  
 MARVIN MUSIL ..... BOARD MEMBER  
 BOBBY ROGERS ..... BOARD MEMBER  
 NATE SMITH ..... BOARD MEMBER  
 BECKY SNOW ..... ASSISTANT SUPERINTENDENT  
 TAMMY FITZNER ..... PEIMS COORDINATOR  
 JAMES GARRETT ..... CFO/BUSINESS MANAGER

### 246-908 LIBERTY HILL ISD

CLAY COLE ..... BOARD PRESIDENT  
 DAVID NIX ..... BOARD VICE-PRESIDENT  
 MIKE BOWLES ..... BOARD SECRETARY  
 ANTHONY BUCK ..... BOARD MEMBER

# Texas Public School Districts and Charters: Board Members, Assistant Superintendents, Business Managers, and Public Education Information Management System (PEIMS) Coordinators, December 2016

JEFF MADISON.....BOARD MEMBER  
 SHAWN ROBERTS.....BOARD MEMBER  
 PAUL SHIREY.....BOARD MEMBER  
 TONI HICKS.....ASSISTANT SUPERINTENDENT  
 CHAD PIRTLE.....ASSISTANT SUPERINTENDENT  
 AMBER DOUGLESS.....PEIMS COORDINATOR  
 JENNIFER HANNA.....CFO/BUSINESS MANAGER

## 246-909 ROUND ROCK ISD

PAUL TISCH.....BOARD PRESIDENT  
 PAULINE LAW.....BOARD VICE-PRESIDENT  
 TERRI ROMERE.....BOARD SECRETARY  
 CHARLES CHADWELL.....BOARD MEMBER  
 DIANE COX.....BOARD MEMBER  
 SUZI DAVID.....BOARD MEMBER  
 NIKKI GONZALES.....BOARD MEMBER  
 MANDY ESTES.....DEPUTY SUPERINTENDENT  
 DR DANIEL PRESLEY.....DEPUTY SUPERINTENDENT  
 RANDY STAATS.....CFO/BUSINESS MANAGER  
 DENNIS TELAS.....PEIMS COORDINATOR

## 246-911 TAYLOR ISD

ANITA VOLEK.....BOARD PRESIDENT  
 SHORTY MITCHELL.....BOARD VICE-PRESIDENT  
 TIM VANECEK.....BOARD SECRETARY  
 THOMAS ROHLACK.....BOARD ASSISTANT SECRETARY  
 CHERYL CARTER.....BOARD MEMBER  
 MARCO ORTIZ.....BOARD MEMBER  
 MARK SCHROEDER.....BOARD MEMBER  
 RICHARD KOLEK.....DEPUTY SUPERINTENDENT  
 BILL MIKULENCAK.....CFO/BUSINESS MANAGER  
 SHERYL WILKINS.....PEIMS COORDINATOR

## 246-912 THRALL ISD

WESLEY GRISHAM.....BOARD PRESIDENT  
 RICHARD CHANDLER.....BOARD VICE-PRESIDENT  
 BRYAN HOLUBEC.....BOARD SECRETARY  
 CHRIS MEYER.....BOARD MEMBER  
 MAT POLING.....BOARD MEMBER  
 JOHN RANSOM.....BOARD MEMBER  
 CHRIS SALAZAR.....BOARD MEMBER  
 SHAUN KARCH.....CFO/BUSINESS MANAGER  
 MARILYN LAFFERE.....PEIMS COORDINATOR

## 246-913 LEANDER ISD

WILL STREIT.....BOARD PRESIDENT  
 PAMELA WAGGONER.....BOARD VICE-PRESIDENT  
 GRACE BARBER-JORDAN.....BOARD SECRETARY  
 TRISH BODE.....BOARD MEMBER  
 DON HISLE.....BOARD MEMBER  
 AARON JOHNSON.....BOARD MEMBER  
 JIM MACKAY.....BOARD MEMBER  
 MALINDA GOLDEN.....DEPUTY SUPERINTENDENT  
 MATT SMITH.....ASSISTANT SUPERINTENDENT  
 VERONICA SOPHER.....ASSISTANT SUPERINTENDENT  
 ANGELA GARZA.....PEIMS COORDINATOR  
 LUCAS JANDA.....CFO/BUSINESS MANAGER  
 GINA MITSCHKE.....CFO/BUSINESS MANAGER

## 246-914 COUPLAND ISD

KANDICE SAMUELSON.....BOARD PRESIDENT  
 POSITION OPEN.....BOARD VICE-PRESIDENT  
 SHERI GIPSON.....BOARD SECRETARY  
 RACHEL ROEPKE.....BOARD MEMBER  
 LORI SUCHOMEL.....BOARD MEMBER

CRYSTAL WARD.....BOARD MEMBER  
 DAVID YOUNG.....BOARD MEMBER  
 JESSICA LARSON.....PEIMS COORDINATOR

---

## 247 WILSON COUNTY

---

### 247-901 FLORESVILLE ISD

RACHEL PENA.....BOARD PRESIDENT  
 RYAN BIPPET.....BOARD SECRETARY  
 WILLIAM ATKINS.....ASSISTANT SUPERINTENDENT  
 CLAY ROSENBAUM.....ASSISTANT SUPERINTENDENT  
 WILLIAM ATKINS.....CFO/BUSINESS MANAGER  
 KELLY ORTH.....PEIMS COORDINATOR

### 247-903 LA VERNIA ISD

JANICE GIMBEL.....BOARD PRESIDENT  
 DR CODY MILLER.....BOARD VICE-PRESIDENT  
 SUSAN REINHARD.....BOARD SECRETARY  
 JAMES BARNETT.....BOARD MEMBER  
 JANETTE CHALL.....BOARD MEMBER  
 DR DAVID CRIBB.....BOARD MEMBER  
 KIMI KRAVITZ.....BOARD MEMBER  
 KRISTEN BEAVERS.....PEIMS COORDINATOR  
 LEROY VIDALES.....CFO/BUSINESS MANAGER

### 247-904 POTH ISD

LES MILLER.....BOARD PRESIDENT  
 ROGELIO CRUZ.....BOARD VICE-PRESIDENT  
 ANTHONY CANTU.....BOARD SECRETARY  
 KERI COOPER.....BOARD MEMBER  
 DAWN KERBY.....BOARD MEMBER  
 LANCE MALCHER.....BOARD MEMBER  
 WESLEY WEST.....BOARD MEMBER  
 JENNIFER JOHNSON.....CFO/BUSINESS MANAGER  
 SHIRLEY SEKULA.....PEIMS COORDINATOR

### 247-906 STOCKDALE ISD

SALVADOR URRABAZO.....BOARD PRESIDENT  
 TERI WOLFF.....BOARD VICE-PRESIDENT  
 TERI DUGI.....BOARD SECRETARY  
 CRAIG CLANCY.....BOARD MEMBER  
 MAURO MONITA.....BOARD MEMBER  
 BARRY OSBORNE.....BOARD MEMBER  
 TANNER VOELKEL.....BOARD MEMBER  
 PAM BURRIER.....PEIMS COORDINATOR  
 BECKY STEWART.....CFO/BUSINESS MANAGER

---

## 248 WINKLER COUNTY

---

### 248-901 KERMIT ISD

LEE LENTZ-EDWARDS.....BOARD PRESIDENT  
 BRIAN AWBREY.....BOARD VICE-PRESIDENT  
 ODIS MARSHALL.....BOARD SECRETARY  
 VICTOR BERZOZA.....BOARD MEMBER  
 LORINA LUJAN.....BOARD MEMBER  
 TERRI PANDO.....BOARD MEMBER  
 CHARLES WOODS.....BOARD MEMBER  
 GAYLE FUQUA.....CFO/BUSINESS MANAGER  
 BONNIE LOPEZ.....PEIMS COORDINATOR

### 248-902 WINK-LOVING ISD

EDDIE BREWER.....BOARD PRESIDENT  
 MINERVA SOLTERO.....BOARD VICE-PRESIDENT  
 GRACE HARRISON.....BOARD SECRETARY  
 KRISTYL HOTZE.....BOARD ASSISTANT SECRETARY

# Texas Public School Districts and Charters: Board Members, Assistant Superintendents, Business Managers, and Public Education Information Management System (PEIMS) Coordinators, December 2016

LARRY ANTLEY.....BOARD MEMBER  
MELISSA HALTERMAN.....BOARD MEMBER  
RUSS SLAUGHTER.....BOARD MEMBER  
BRAD WHITE.....BOARD MEMBER  
LORI WHITMIRE.....PEIMS COORDINATOR

---

## 249 WISE COUNTY

---

### 249-901 ALVORD ISD

CHARLIE MATTHEWS.....BOARD PRESIDENT  
JOHN SCHEDCIK.....BOARD VICE-PRESIDENT  
RUSSELL RICE.....BOARD SECRETARY  
MARK GOSE.....BOARD MEMBER  
CANDACE MERCER.....BOARD MEMBER  
DANIEL RUDDICK.....BOARD MEMBER  
DAVID WARREN.....BOARD MEMBER  
CARLA BULLARD.....PEIMS COORDINATOR  
CINDY TACKETT.....CFO/BUSINESS MANAGER

### 249-902 BOYD ISD

ERNEST PARTIN.....BOARD PRESIDENT  
JASON HAMMON.....BOARD VICE-PRESIDENT  
REBECCA PARR.....BOARD SECRETARY  
BILL CHILDRESS.....BOARD MEMBER  
TRAE LUTTRELL.....BOARD MEMBER  
JAKE TACKETT.....BOARD MEMBER  
JANA TATE.....BOARD MEMBER  
MARY HERRON.....PEIMS COORDINATOR  
LINDA RATLIFF.....CFO/BUSINESS MANAGER

### 249-903 BRIDGEPORT ISD

TOM TALLEY.....BOARD PRESIDENT  
CHARLES MAULDIN.....BOARD VICE-PRESIDENT  
SCOTT HILER.....BOARD SECRETARY  
ALAN POWERS.....BOARD ASSISTANT SECRETARY  
JAMES BOST.....BOARD MEMBER  
MARCI CRADDOCK.....BOARD MEMBER  
DUANE SUTHERLAND.....BOARD MEMBER  
KURT KRONENBERGER.....ASSISTANT SUPERINTENDENT  
DEBI MENG.....CFO/BUSINESS MANAGER  
DEBI MENG.....PEIMS COORDINATOR

### 249-904 CHICO ISD

WILLIAM HAND.....BOARD PRESIDENT  
DOUG BOWYER.....BOARD VICE-PRESIDENT  
LORI CLARK.....BOARD SECRETARY  
G BUCKNER.....BOARD MEMBER  
STEVEN COX.....BOARD MEMBER  
BRIAN HAND.....BOARD MEMBER  
MARK TATE.....BOARD MEMBER  
DEBBIE MENG.....CFO/BUSINESS MANAGER  
KATHY VANHOOSE.....PEIMS COORDINATOR

### 249-905 DECATUR ISD

DR JEFF ALLING.....BOARD PRESIDENT  
WADE WATSON.....BOARD VICE-PRESIDENT  
DR MATT JOINER.....BOARD SECRETARY  
CHERI BOYD.....BOARD MEMBER  
MARSHA HAFER.....BOARD MEMBER  
KEVIN HANEY.....BOARD MEMBER  
JIM LAMIRAND.....BOARD MEMBER  
CINDY TATUM.....DEPUTY SUPERINTENDENT  
JUDI BELL.....ASSISTANT SUPERINTENDENT  
LINDA HUMPHRIES.....PEIMS COORDINATOR

### 249-906 PARADISE ISD

HOMER MUNDAY.....BOARD PRESIDENT  
KEVIN HOWERTON.....BOARD VICE-PRESIDENT  
RUSTY FORD.....BOARD SECRETARY  
SHANNON CADDELL.....BOARD MEMBER  
RONNIE PEWITT.....BOARD MEMBER  
BEN SANDERS.....BOARD MEMBER  
JODY YATES.....BOARD MEMBER  
ROBERT CRISWELL.....ASSISTANT SUPERINTENDENT  
PATTI SECKMAN.....ASSISTANT SUPERINTENDENT  
SUSIE GAYAN.....PEIMS COORDINATOR  
SUMMER MATHIS.....CFO/BUSINESS MANAGER

### 249-908 SLIDELL ISD

TIM FLETCHER.....BOARD PRESIDENT  
SAM DUNLAP.....BOARD VICE-PRESIDENT  
JOHNNY ZUNIGA.....BOARD SECRETARY  
CAMILLE FRANKLIN.....BOARD MEMBER  
TRUMANELL MAPLES.....BOARD MEMBER  
KASIE MAYNARD.....BOARD MEMBER  
STEVE PRUETT.....BOARD MEMBER  
GREG ENIS.....AREA SUPERINTENDENT  
TIFFANY PRUETT.....PEIMS COORDINATOR  
IRENE WILSON.....CFO/BUSINESS MANAGER

---

## 250 WOOD COUNTY

---

### 250-902 HAWKINS ISD

ROBBIE WHITE.....BOARD PRESIDENT  
ED TUNNEL.....BOARD VICE-PRESIDENT  
JANICE VONNER.....BOARD SECRETARY  
MATTHEW DACUS.....BOARD ASSISTANT SECRETARY  
ASHLEY CONNER.....BOARD MEMBER  
SAM HOLLINGSWORTH.....BOARD MEMBER  
BLAKE WARREN.....BOARD MEMBER  
DR DEBI CRAWFORD.....ASSISTANT SUPERINTENDENT  
ROBBY FAIR.....CFO/BUSINESS MANAGER  
SHARYN LOVEN.....PEIMS COORDINATOR

### 250-903 MINEOLA ISD

REAGAN BRANDON.....BOARD PRESIDENT  
DR JOHN ABBOTT.....BOARD VICE-PRESIDENT  
DR KYLE GULLY.....BOARD SECRETARY  
CARLIST BRINKLEY.....BOARD MEMBER  
HOLLY MISCHNICK.....BOARD MEMBER  
KELLEM NEWELL.....BOARD MEMBER  
JILL QUIAMBAO.....BOARD MEMBER  
VENITA WATTS.....ASSISTANT SUPERINTENDENT  
WILLIAM BJORK.....CFO/BUSINESS MANAGER  
WILLIAM BJORK.....PEIMS COORDINATOR

### 250-904 QUITMAN ISD

TREY TEAFF.....BOARD PRESIDENT  
COREY BACKER.....BOARD VICE-PRESIDENT  
DR JEREMY SMITH.....BOARD SECRETARY  
JANE HERRING.....BOARD MEMBER  
MICHAEL HIPPI.....BOARD MEMBER  
RAYMOND PEEK.....BOARD MEMBER  
GREG BOWER.....ASSISTANT SUPERINTENDENT  
TERRIE HASKETT.....PEIMS COORDINATOR  
MELINDA MCGINNIS.....CFO/BUSINESS MANAGER

### 250-905 YANTIS ISD

DWAYNE ATTAWAY.....BOARD PRESIDENT  
KAY GLENN.....BOARD MEMBER



# Texas Public School Districts and Charters: Board Members, Assistant Superintendents, Business Managers, and Public Education Information Management System (PEIMS) Coordinators, December 2016

JONI MORELAND.....BOARD MEMBER  
JEFF QUINN.....BOARD MEMBER  
JAMES VANWINKLE.....BOARD MEMBER  
STACEY WETZEL.....BOARD MEMBER  
MARIA BREM.....PEIMS COORDINATOR  
KATHLEEN YOUNG.....CFO/BUSINESS MANAGER

## 250-906 ALBA-GOLDEN ISD

MIKE RAGSDALE.....BOARD PRESIDENT  
BRADY ROBINSON.....BOARD VICE-PRESIDENT  
JAMES WILKINSON.....BOARD SECRETARY  
JOE CARR.....BOARD MEMBER  
JOEY HOOTON.....BOARD MEMBER  
JASON STOVALL.....BOARD MEMBER  
ED TEEL.....BOARD MEMBER  
ANNETTE CHANEY.....PEIMS COORDINATOR  
BRENDA KELLEY.....CFO/BUSINESS MANAGER  
BRENDA KELLEY.....PEIMS COORDINATOR

## 250-907 WINNSBORO ISD

CHRIS MCELYEA.....BOARD PRESIDENT  
CLARA ZIEGLER.....BOARD VICE-PRESIDENT  
KRAIG YARBROUGH.....BOARD SECRETARY  
BRIAN BUSBY.....BOARD MEMBER  
KEN GOODSON.....BOARD MEMBER  
BARRY MCKEE.....BOARD MEMBER  
RON SMEDLEY.....BOARD MEMBER  
TORRI MILLER.....ASSISTANT SUPERINTENDENT  
MARYANN LANIER.....CFO/BUSINESS MANAGER  
MARYANN LANIER.....PEIMS COORDINATOR

## 251 YOAKUM COUNTY

### 251-901 DENVER CITY ISD

BRAD WOOSLEY.....BOARD PRESIDENT  
ROBBIE UNDERHILL.....BOARD VICE-PRESIDENT  
JOHNETTE MANSUR.....BOARD SECRETARY  
RUSSELL DIAL.....BOARD MEMBER  
CONNIE LOZANO.....BOARD MEMBER  
JOEY RODGERS.....BOARD MEMBER  
BRIAN SUTTON.....BOARD MEMBER  
SHANNON BRESSLER.....CFO/BUSINESS MANAGER  
IRENE PENA.....PEIMS COORDINATOR

### 251-902 PLAINS ISD

KENNETH ENGLE.....BOARD PRESIDENT  
STACY FRANKLIN.....BOARD VICE-PRESIDENT  
JOSHUA BELL.....BOARD SECRETARY  
JARRET CORN.....BOARD MEMBER  
GREG MARTIN.....BOARD MEMBER  
BRAD MCWHIRTER.....BOARD MEMBER  
JANIE PANDO.....BOARD MEMBER  
APOLONIA BOCANEGRA.....PEIMS COORDINATOR  
DR STEPHANIE HOWARD.....CFO/BUSINESS MANAGER

## 252 YOUNG COUNTY

### 252-901 GRAHAM ISD

DAVID MCCLENDON.....BOARD PRESIDENT  
MEREDITH LUCAS.....BOARD VICE-PRESIDENT  
STAN PEAVY.....BOARD SECRETARY  
ZT BURKETT.....BOARD MEMBER  
DORI CAWLEY.....BOARD MEMBER  
ANDREA LOWERY.....BOARD MEMBER

DR PAT MARTIN.....BOARD MEMBER  
DON DAVIS.....ASSISTANT SUPERINTENDENT  
ROBERT LOOMIS.....ASSISTANT SUPERINTENDENT  
DON DAVIS.....CFO/BUSINESS MANAGER  
CAROL SMITH.....PEIMS COORDINATOR

## 252-902 NEWCASTLE ISD

BRUCE BAILEY.....BOARD PRESIDENT  
KENNETH LOWE.....BOARD VICE-PRESIDENT  
TRADD STRAWBRIDGE.....BOARD SECRETARY  
DANCEY CREEL.....BOARD MEMBER  
MICHAEL CROSSLAND.....BOARD MEMBER  
CARLA SHORT.....BOARD MEMBER  
THOMAS SPURLIN.....BOARD MEMBER  
GAYLE BAILEY.....PEIMS COORDINATOR  
SHIRLEY RHODES.....CFO/BUSINESS MANAGER

## 252-903 OLNEY ISD

DAVID ICKERT.....BOARD PRESIDENT  
CHANCE FITE.....BOARD VICE-PRESIDENT  
JEFF HARVEY.....BOARD SECRETARY  
JAKE BAILEY.....BOARD MEMBER  
DIRK BARRINGTON.....BOARD MEMBER  
LEN BERNHARDT.....BOARD MEMBER  
KYLE HINSON.....BOARD MEMBER  
JAN CHAMBERS.....CFO/BUSINESS MANAGER  
JAN CHAMBERS.....PEIMS COORDINATOR

## 253 ZAPATA COUNTY

### 253-901 ZAPATA COUNTY ISD

RICARDO RAMIREZ.....BOARD PRESIDENT  
ANSELMO TREVINO.....BOARD VICE-PRESIDENT  
DORA MARTINEZ.....BOARD SECRETARY  
JOSE FLORES.....BOARD MEMBER  
VERONICA GONZALEZ.....BOARD MEMBER  
DIEGO GONZALEZ.....BOARD MEMBER  
MANUEL GONZALEZ.....BOARD MEMBER  
CLAUDIA ALANIZ.....PEIMS COORDINATOR  
TERESA HEIN.....CFO/BUSINESS MANAGER

## 254 ZAVALA COUNTY

### 254-901 CRYSTAL CITY ISD

RAY ESPINOSA.....BOARD PRESIDENT  
NERISELA FLORES-BALBOA.....BOARD VICE-PRESIDENT  
EDDIE CUELLAR.....BOARD SECRETARY  
BOBBY CASTILLO.....BOARD MEMBER  
RICARDO ESPINOSA.....BOARD MEMBER  
VICTOR LOPEZ.....BOARD MEMBER  
PEGGY YOUNG.....BOARD MEMBER  
ROBERTO VELASQUEZ.....CFO/BUSINESS MANAGER  
ROBERTO VELASQUEZ.....PEIMS COORDINATOR

### 254-902 LA PRYOR ISD

MARCEL VALDEZ.....BOARD PRESIDENT  
JUAN LOPEZ.....BOARD VICE-PRESIDENT  
JOSE RAMIREZ.....BOARD SECRETARY  
ERIC DUBE.....BOARD MEMBER  
LORENA LOPEZ.....BOARD MEMBER  
ALEJANDRO PEREZ.....BOARD MEMBER  
ERNESTO SALAZAR.....BOARD MEMBER  
LETICIA BALDERAS.....PEIMS COORDINATOR  
REBECCA GARCIA.....CFO/BUSINESS MANAGER



# **Texas Regional Education Service Centers**



# Texas Regional Education Service Centers, Map, January 2017

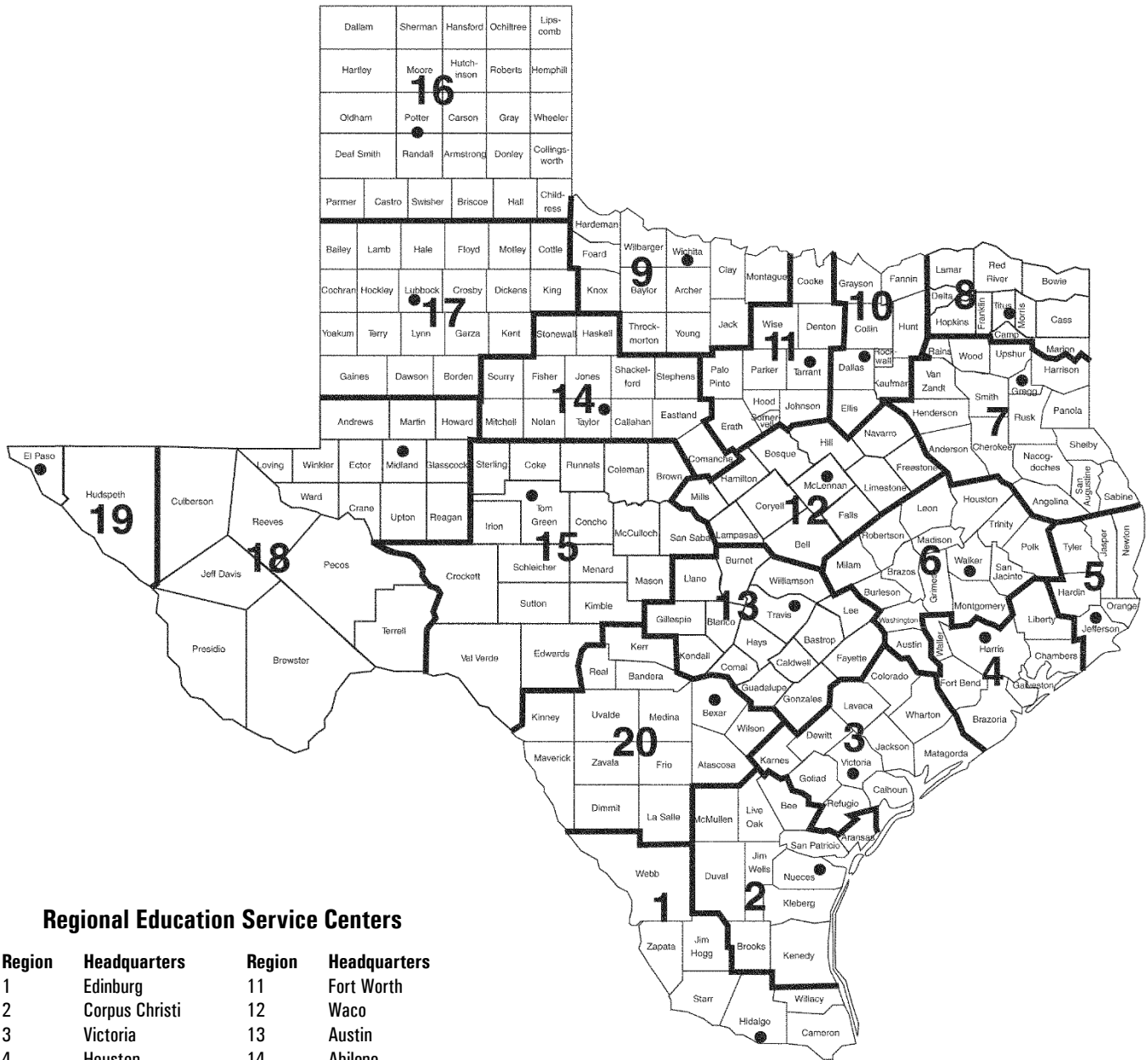

## Regional Education Service Centers

Region	Headquarters	Region	Headquarters
1	Edinburg	11	Fort Worth
2	Corpus Christi	12	Waco
3	Victoria	13	Austin
4	Houston	14	Abilene
5	Beaumont	15	San Angelo
6	Huntsville	16	Amarillo
7	Kilgore	17	Lubbock
8	Mount Pleasant	18	Midland
9	Wichita Falls	19	El Paso
10	Richardson	20	San Antonio

## Texas Regional Education Service Centers, Executive Directors, January 2017

### Region 1

County-District Number 108-950  
Dr. Cornelio Gonzalez  
1900 West Schunior  
Edinburg, TX 78541-2234  
Phone: (956) 984-6000  
Fax: (956) 984-7655

### Region 2

County-District Number 178-950  
Dr. Rick Alvarado  
209 North Water Street  
Corpus Christi, TX 78401-2599  
Phone: (361) 561-8400  
Fax: (361) 883-3442

### Region 3

County-District Number 235-950  
Ms. Charlotte Baker  
1905 Leary Lane  
Victoria, TX 77901-2899  
Phone: (361) 573-0731  
Fax: (361) 576-4804

### Region 4

County-District Number 101-950  
Dr. Pam Wells  
7145 West Tidwell  
Houston, TX 77092-2096  
Phone: (713) 462-7708  
Fax: (713) 744-6514

### Region 5

County-District Number 181-950  
Dr. Danny Lovett  
350 Pine Street, Suite 500  
Beaumont, TX 77701  
Phone: (409) 951-1700  
Fax: (409) 951-1800

### Region 6

County-District Number 236-950  
Mr. Michael Holland  
3332 Montgomery Road  
Huntsville, TX 77340-6499  
Phone: (936) 435-8400  
Fax: (936) 295-1447

### Region 7

County-District Number 092-950  
Mrs. Elizabeth Abernethy  
1909 N. Longview Street  
Kilgore, TX 75662-6827  
Phone: (903) 988-6700  
Fax: (903) 988-6708

### Region 8

County-District Number 225-950  
Dr. David W. Fitts  
P.O. Box 1894  
Mt. Pleasant, TX 75456-1894  
Location: 4845 US Hwy 271N  
Pittsburg, TX 75686  
Phone: (903) 572-8551  
Fax: (903) 575-2611

### Region 9

County-District Number 243-950  
Mr. Wes Pierce  
301 Loop 11  
Wichita Falls, TX 76306-3706  
Phone: (940) 322-6928  
Fax: (940) 767-3836

### Region 10

County-District Number 057-950  
Dr. Gordon Taylor  
400 E. Spring Valley Road  
Richardson, TX 75081-5101  
Phone: (972) 348-1700  
Fax: (972) 231-3642

### Region 11

County-District Number 220-950  
Dr. Clyde Steelman  
1451 S. Cherry Lane  
White Settlement, TX 76108  
Phone: (817) 740-3600  
Fax: (817) 740-7600

### Region 12

County-District Number 161-950  
Dr. Jerry Maze  
P.O. Box 23409  
Waco, TX 76702-3409  
Location: 2101 W. Loop 340, 76712  
Phone: (254) 297-1212  
Fax: (254) 666-0823

### Region 13

County-District Number 227-950  
Mr. Rich Elsasser  
5701 Springdale Road  
Austin, TX 78723-3675  
Phone: (512) 919-5313  
Fax: (512) 919-5374

### Region 14

County-District Number 221-950  
Mr. Ronnie Kincaid  
1850 Highway 351  
Abilene, TX 79601-4750  
Phone: (325) 675-8600  
Fax: (325) 675-8659

### Region 15

County-District Number 226-950  
Mr. Casey Callahan  
P.O. Box 5199  
San Angelo, TX 76902-5199  
Location: 612 South Irene Street, 76903  
Phone: (325) 658-6571  
Fax: (325) 655-4823

### Region 16

County-District Number 188-950  
Mr. Ray Cogburn  
5800 Bell Street  
Amarillo, TX 79109-6230  
Phone: (806) 677-5000  
Fax: (806) 677-5001

### Region 17

County-District Number 152-950  
Dr. Kyle Wargo  
1111 West Loop 289  
Lubbock, TX 79416-5029  
Phone: (806) 792-4000  
Fax: (806) 792-1523

### Region 18

County-District Number 165-950  
Mr. John Thomas  
P.O. Box 60580  
Midland, TX 79711-0580  
Location: 2811 LaForce Blvd., 79711  
Phone: (432) 563-2380  
Fax: (432) 567-3290

### Region 19

County-District Number 071-950  
Dr. Armando Aguirre  
P.O. Box 971127  
El Paso, TX 79997-1127  
Location: 6611 Boeing Drive, 79925  
Phone: (915) 780-1919  
Fax: (915) 780-6537

### Region 20

County-District Number 015-950  
Dr. Jeff Goldhorn  
1314 Hines Avenue  
San Antonio, TX 78208-1899  
Phone: (210) 370-5200  
Fax: (210) 370-5750

## Texas Public School Districts and Charters, by Regional Education Service Center, November 2016

Cnty.-dist. number	School district	Cnty.-dist. number	School district
<b>REGION I</b>		<b>REGION II</b>	
<b>031</b>	<b>CAMERON COUNTY</b>	<b>004</b>	<b>ARANSAS COUNTY</b>
031 505	UNIVERSITY OF TEXAS RIO GRANDE VALLEY	004 901	ARANSAS COUNTY ISD
031 901	BROWNSVILLE ISD	<b>013</b>	<b>BEE COUNTY</b>
031 903	HARLINGEN CISD	013 801	ST MARY'S ACADEMY CHARTER SCHOOL
031 905	LA FERIA ISD	013 901	BEEVILLE ISD
031 906	LOS FRESNOS CISD	013 902	PAWNEE ISD
031 909	POINT ISABEL ISD	013 903	PETTUS ISD
031 911	RIO HONDO ISD	013 905	SKIDMORE-TYNAN ISD
031 912	SAN BENITO CISD	<b>024</b>	<b>BROOKS COUNTY</b>
031 913	SANTA MARIA ISD	024 901	BROOKS COUNTY ISD
031 914	SANTA ROSA ISD	<b>066</b>	<b>DUVAL COUNTY</b>
031 916	SOUTH TEXAS ISD	066 005	RAMIREZ CSD
<b>108</b>	<b>HIDALGO COUNTY</b>	066 901	BENAVIDES ISD
108 802	HORIZON MONTESSORI PUBLIC SCHOOLS	066 902	SAN DIEGO ISD
108 804	MIDVALLEY ACADEMY CHARTER DISTRICT	066 903	FREER ISD
108 807	IDEA PUBLIC SCHOOLS	<b>125</b>	<b>JIM WELLS COUNTY</b>
108 808	VANGUARD ACADEMY	125 901	ALICE ISD
108 809	EXCELLENCE IN LEADERSHIP ACADEMY	125 902	BEN BOLT-PALITO BLANCO ISD
108 902	DONNA ISD	125 903	ORANGE GROVE ISD
108 903	EDCOUCH-ELSA ISD	125 905	PREMONT ISD
108 904	EDINBURG CISD	125 906	LA GLORIA ISD
108 905	HIDALGO ISD	<b>131</b>	<b>KENEDY COUNTY</b>
108 906	MCALLEN ISD	131 001	KENEDY COUNTY WIDE CSD
108 907	MERCEDES ISD	<b>137</b>	<b>KLEBERG COUNTY</b>
108 908	MISSION CISD	137 901	KINGSVILLE ISD
108 909	PHARR-SAN JUAN-ALAMO ISD	137 902	RICARDO ISD
108 910	PROGRESO ISD	137 903	RIVIERA ISD
108 911	SHARYLAND ISD	137 904	SANTA GERTRUDIS ISD
108 912	LA JOYA ISD	<b>149</b>	<b>LIVE OAK COUNTY</b>
108 913	WESLACO ISD	149 901	GEORGE WEST ISD
108 914	LA VILLA ISD	149 902	THREE RIVERS ISD
108 915	MONTE ALTO ISD	<b>162</b>	<b>MCMULLEN COUNTY</b>
108 916	VALLEY VIEW ISD	162 904	MCMULLEN COUNTY ISD
<b>124</b>	<b>JIM HOGG COUNTY</b>	<b>178</b>	<b>NUECES COUNTY</b>
124 901	JIM HOGG COUNTY ISD	178 801	DR M L GARZA-GONZALEZ CHARTER SCHOOL
<b>214</b>	<b>STARR COUNTY</b>	178 807	CORPUS CHRISTI MONTESSORI SCHOOL
214 901	RIO GRANDE CITY CISD	178 808	SEASHORE CHARTER SCHOOLS
214 902	SAN ISIDRO ISD	178 901	AGUA DULCE ISD
214 903	ROMA ISD	178 902	BISHOP CISD
<b>240</b>	<b>WEBB COUNTY</b>	178 903	CALALLEN ISD
240 503	TEXAS A&M INTERNATIONAL UNIVERSITY ISD	178 904	CORPUS CHRISTI ISD
240 801	GATEWAY ACADEMY CHARTER DISTRICT	178 905	DRISCOLL ISD
240 901	LAREDO ISD	178 906	LONDON ISD
240 903	UNITED ISD	178 908	PORT ARANSAS ISD
240 904	WEBB CISD	178 909	ROBSTOWN ISD
<b>245</b>	<b>WILLACY COUNTY</b>	178 912	TULOSO-MIDWAY ISD
245 901	LASARA ISD	178 913	BANQUETE ISD
245 902	LYFORD CISD	178 914	FLOUR BLUFF ISD
245 903	RAYMONDVILLE ISD	178 915	WEST OSO ISD
245 904	SAN PERLITA ISD	<b>205</b>	<b>SAN PATRICIO COUNTY</b>
<b>253</b>	<b>ZAPATA COUNTY</b>	205 901	ARANSAS PASS ISD
253 901	ZAPATA COUNTY ISD	205 902	GREGORY-PORTLAND ISD
<b>TOTAL NUMBER OF DISTRICTS SERVED BY REGION I</b>	<b>45</b>	205 903	INGLESIDE ISD
		205 904	MATHIS ISD

## Texas Public School Districts and Charters, by Regional Education Service Center, November 2016

Cnty.-dist. number	School district	Cnty.-dist. number	School district
205 905	ODEM-EDROY ISD	241 904	WHARTON ISD
205 906	SINTON ISD	241 906	LOUISE ISD
205 907	TAFT ISD		
<b>TOTAL NUMBER OF DISTRICTS SERVED BY REGION II</b>		<b>TOTAL NUMBER OF DISTRICTS SERVED BY REGION III</b>	
<b>46</b>		<b>39</b>	
<b>REGION III</b>		<b>REGION IV</b>	
<b>029</b>	<b>CALHOUN COUNTY</b>	<b>020</b>	<b>BRAZORIA COUNTY</b>
029 901	CALHOUN COUNTY ISD	020 901	ALVIN ISD
<b>045</b>	<b>COLORADO COUNTY</b>	020 902	ANGLETON ISD
045 902	COLUMBUS ISD	020 904	DANBURY ISD
045 903	RICE CISD	020 905	BRAZOSPORT ISD
045 905	WEIMAR ISD	020 906	SWEENEY ISD
<b>062</b>	<b>DEWITT COUNTY</b>	020 907	COLUMBIA-BRAZORIA ISD
062 901	CUERO ISD	020 908	PEARLAND ISD
062 902	NORDHEIM ISD	020 910	DAMON ISD
062 903	YOAKUM ISD	<b>036</b>	<b>CHAMBERS COUNTY</b>
062 904	YORKTOWN ISD	036 901	ANAHUAC ISD
062 905	WESTHOFF ISD	036 902	BARBERS HILL ISD
062 906	MEYERSVILLE ISD	<b>079</b>	<b>FORT BEND COUNTY</b>
<b>088</b>	<b>GOLIAD COUNTY</b>	079 901	LAMAR CISD
088 902	GOLIAD ISD	079 906	NEEDVILLE ISD
<b>120</b>	<b>JACKSON COUNTY</b>	079 907	FORT BEND ISD
120 901	EDNA ISD	079 910	STAFFORD MSD
120 902	GANADO ISD	<b>084</b>	<b>GALVESTON COUNTY</b>
120 905	INDUSTRIAL ISD	084 802	ODYSSEY ACADEMY INC
<b>128</b>	<b>KARNES COUNTY</b>	084 804	AMBASSADORS PREPARATORY ACADEMY
128 901	KARNES CITY ISD	084 805	PREMIER LEARNING ACADEMY
128 902	KENEDY ISD	084 901	DICKINSON ISD
128 903	RUNGE ISD	084 902	GALVESTON ISD
<b>143</b>	<b>LAVACA COUNTY</b>	084 906	TEXAS CITY ISD
143 901	HALLETTSVILLE ISD	084 908	HITCHCOCK ISD
143 902	MOULTON ISD	084 909	SANTA FE ISD
143 903	SHINER ISD	084 910	CLEAR CREEK ISD
143 904	VYSEHRAD ISD	084 911	FRIENDSWOOD ISD
143 905	SWEET HOME ISD	<b>101</b>	<b>HARRIS COUNTY</b>
143 906	EZZELL ISD	101 000	HARRIS COUNTY DEPT OF ED
<b>158</b>	<b>MATAGORDA COUNTY</b>	101 802	SER-NINOS CHARTER SCHOOL
158 901	BAY CITY ISD	101 803	ARISTOI CLASSICAL ACADEMY
158 902	TIDEHAVEN ISD	101 804	GEORGE I SANCHEZ CHARTER
158 904	MATAGORDA ISD	101 806	RAUL YZAGUIRRE SCHOOL FOR SUCCESS
158 905	PALACIOS ISD	101 807	UNIVERSITY OF HOUSTON CHARTER SCHOOL
158 906	VAN VLECK ISD	101 810	ACADEMY OF ACCELERATED LEARNING INC
<b>196</b>	<b>REFUGIO COUNTY</b>	101 811	EXCEL ACADEMY
196 901	AUSTWELL-TIVOLI ISD	101 813	KIPP INC CHARTER
196 902	WOODSBORO ISD	101 814	THE VARNETT PUBLIC SCHOOL
196 903	REFUGIO ISD	101 815	ALIEF MONTESSORI COMMUNITY SCHOOL
<b>235</b>	<b>VICTORIA COUNTY</b>	101 819	AMIGOS POR VIDA-FRIENDS FOR LIFE PUB CHTR SCH
235 901	BLOOMINGTON ISD	101 821	HOUSTON HEIGHTS HIGH SCHOOL
235 902	VICTORIA ISD	101 828	HOUSTON GATEWAY ACADEMY INC
235 904	NURSERY ISD	101 829	HOUSTON HEIGHTS LEARNING ACADEMY INC
<b>241</b>	<b>WHARTON COUNTY</b>	101 833	LA AMISTAD LOVE & LEARNING ACADEMY
241 901	BOLING ISD	101 837	CALVIN NELMS CHARTER SCHOOLS
241 902	EAST BERNARD ISD	101 838	SOUTHWEST SCHOOL
241 903	EL CAMPO ISD	101 840	TWO DIMENSIONS PREPARATORY ACADEMY
		101 842	COMQUEST ACADEMY
		101 845	YES PREP PUBLIC SCHOOLS INC
		101 846	HARMONY SCIENCE ACADEMY
		101 847	BEATRICE MAYES INSTITUTE CHARTER SCHOOL
		101 849	ACCELERATED INTERMEDIATE ACADEMY



## Texas Public School Districts and Charters, by Regional Education Service Center, November 2016

Cnty.-dist. number	School district	Cnty.-dist. number	School district
101 850	ZOE LEARNING ACADEMY	100 908	WEST HARDIN COUNTY CISD
101 853	PROMISE COMMUNITY SCHOOL	<b>121</b>	<b>JASPER COUNTY</b>
101 855	MEYERPARK ELEMENTARY	121 902	BROOKELAND ISD
101 856	DRAW ACADEMY	121 903	BUNA ISD
101 858	HARMONY SCHOOL OF EXCELLENCE	121 904	JASPER ISD
101 859	STEP CHARTER SCHOOL	121 905	KIRBYVILLE CISD
101 861	THE RHODES SCHOOL	121 906	EVADALE ISD
101 862	HARMONY SCHOOL OF SCIENCE - HOUSTON	<b>123</b>	<b>JEFFERSON COUNTY</b>
101 864	THE LAWSON ACADEMY	123 503	TEXAS ACADEMY OF LEADERSHIP IN THE HUMANITIES
101 865	VICTORY PREP	123 803	TEKOA ACADEMY OF ACCELERATED STUDIES STEM SCHOOL
101 866	GLOBAL LEARNING VILLAGE	123 805	EHRHART SCHOOL
101 867	FALLBROOK COLLEGE PREPARATORY ACADEMY	123 807	BOB HOPE SCHOOL
101 868	THE PRO-VISION ACADEMY	123 905	NEDERLAND ISD
101 869	C O R E ACADEMY	123 907	PORT ARTHUR ISD
101 870	BETA ACADEMY	123 908	PORT NECHES-GROVES ISD
101 871	A+ UNLIMITED POTENTIAL	123 910	BEAUMONT ISD
101 902	ALDINE ISD	123 913	SABINE PASS ISD
101 903	ALIEF ISD	123 914	HAMSHIRE-FANNETT ISD
101 905	CHANNELVIEW ISD	<b>146</b>	<b>LIBERTY COUNTY</b>
101 906	CROSBY ISD	146 905	HULL-DAISETTA ISD *
101 907	CYPRESS-FAIRBANKS ISD	<b>176</b>	<b>NEWTON COUNTY</b>
101 908	DEER PARK ISD	176 901	BURKEVILLE ISD
101 910	GALENA PARK ISD	176 902	NEWTON ISD
101 911	GOOSE CREEK CISD	176 903	DEWEYVILLE ISD
101 912	HOUSTON ISD	<b>181</b>	<b>ORANGE COUNTY</b>
101 913	HUMBLE ISD	181 901	BRIDGE CITY ISD
101 914	KATY ISD	181 905	ORANGEFIELD ISD
101 915	KLEIN ISD	181 906	WEST ORANGE-COVE CISD
101 916	LA PORTE ISD	181 907	VIDOR ISD
101 917	PASADENA ISD	181 908	LITTLE CYPRESS-MAURICEVILLE CISD
101 919	SPRING ISD	<b>229</b>	<b>TYLER COUNTY</b>
101 920	SPRING BRANCH ISD	229 901	COLMESNEIL ISD
101 921	TOMBALL ISD	229 903	WOODVILLE ISD
101 924	SHELDON ISD	229 904	WARREN ISD
101 925	HUFFMAN ISD	229 905	SPURGER ISD
<b>146</b>	<b>LIBERTY COUNTY</b>	229 906	CHESTER ISD
146 901	CLEVELAND ISD	<b>TOTAL NUMBER OF DISTRICTS SERVED BY REGION V</b>	<b>36</b>
146 902	DAYTON ISD	*The districts identified for this county receive services from Region V but are located geographically in another region.	
146 903	DEVERS ISD	<b>REGION VI</b>	
146 904	HARDIN ISD	<b>008</b>	<b>AUSTIN COUNTY</b>
146 906	LIBERTY ISD	008 901	BELLVILLE ISD
146 907	TARKINGTON ISD	008 902	SEALY ISD
<b>237</b>	<b>WALLER COUNTY</b>	008 903	BRAZOS ISD
237 902	HEMPSTEAD ISD	<b>021</b>	<b>BRAZOS COUNTY</b>
237 904	WALLER ISD	021 803	BRAZOS SCHOOL FOR INQUIRY & CREATIVITY
237 905	ROYAL ISD	021 805	ARROW ACADEMY
<b>TOTAL NUMBER OF DISTRICTS SERVED BY REGION IV</b>	<b>92</b>	021 901	COLLEGE STATION ISD
<b>REGION V</b>		021 902	BRYAN ISD
<b>036</b>	<b>CHAMBERS COUNTY</b>	<b>026</b>	<b>BURLESON COUNTY</b>
036 903	EAST CHAMBERS ISD *	026 901	CALDWELL ISD
<b>084</b>	<b>GALVESTON COUNTY</b>	026 902	SOMERVILLE ISD
084 903	HIGH ISLAND ISD *	026 903	SNOOK ISD
<b>100</b>	<b>HARDIN COUNTY</b>		
100 903	KOUNTZE ISD		
100 904	SILSBEE ISD		
100 905	HARDIN-JEFFERSON ISD		
100 907	LUMBERTON ISD		

## Texas Public School Districts and Charters, by Regional Education Service Center, November 2016

Cnty.-dist. number	School district	Cnty.-dist. number	School district
<b>093</b>	<b>GRIMES COUNTY</b>	<b>236</b>	<b>WALKER COUNTY</b>
093 901	ANDERSON-SHIRO CISD	236 801	RAVEN SCHOOL
093 903	IOLA ISD	236 802	SAM HOUSTON STATE UNIVERSITY CHARTER SCHOOL
093 904	NAVASOTA ISD	236 901	NEW WAVERLY ISD
093 905	RICHARDS ISD	236 902	HUNTSVILLE ISD
<b>113</b>	<b>HOUSTON COUNTY</b>	236 903	WINDHAM SCHOOL DISTRICT
113 901	CROCKETT ISD	<b>239</b>	<b>WASHINGTON COUNTY</b>
113 902	GRAPELAND ISD	239 901	BREHAM ISD
113 903	LOVELADY ISD	239 903	BURTON ISD
113 905	LATEXO ISD		
113 906	KENNARD ISD		
<b>145</b>	<b>LEON COUNTY</b>	<b>TOTAL NUMBER OF DISTRICTS SERVED BY REGION VI</b>	
145 901	BUFFALO ISD	<b>62</b>	
145 902	CENTERVILLE ISD	<b>REGION VII</b>	
145 906	NORMANGEE ISD	<b>001</b>	<b>ANDERSON COUNTY</b>
145 907	OAKWOOD ISD	001 902	CAYUGA ISD
145 911	LEON ISD	001 903	ELKHART ISD
<b>154</b>	<b>MADISON COUNTY</b>	001 904	FRANKSTON ISD
154 901	MADISONVILLE CISD	001 906	NECHES ISD
154 903	NORTH ZULCH ISD	001 907	PALESTINE ISD
<b>166</b>	<b>MILAM COUNTY</b>	001 908	WESTWOOD ISD
166 901	CAMERON ISD	001 909	SLOCUM ISD
166 902	GAUSE ISD	<b>003</b>	<b>ANGELINA COUNTY</b>
166 903	MILANO ISD	003 801	PINEYWOODS COMMUNITY ACADEMY
166 904	ROCKDALE ISD	003 902	HUDSON ISD
166 907	BUCKHOLTS ISD	003 903	LUFKIN ISD
<b>170</b>	<b>MONTGOMERY COUNTY</b>	003 904	HUNTINGTON ISD
170 801	TEXAS SERENITY ACADEMY	003 905	DIBOLL ISD
170 902	CONROE ISD	003 906	ZAVALLA ISD
170 903	MONTGOMERY ISD	003 907	CENTRAL ISD
170 904	WILLIS ISD	<b>037</b>	<b>CHEROKEE COUNTY</b>
170 906	MAGNOLIA ISD	037 901	ALTO ISD
170 907	SPLENDORA ISD	037 904	JACKSONVILLE ISD
170 908	NEW CANEY ISD	037 907	RUSK ISD
<b>187</b>	<b>POLK COUNTY</b>	037 908	NEW SUMMERFIELD ISD
187 901	BIG SANDY ISD	037 909	WELLS ISD
187 903	GOODRICH ISD	<b>092</b>	<b>GREGG COUNTY</b>
187 904	CORRIGAN-CAMDEN ISD	092 801	EAST TEXAS CHARTER SCHOOLS
187 906	LEGGETT ISD	092 901	GLADEWATER ISD
187 907	LIVINGSTON ISD	092 902	KILGORE ISD
187 910	ONALASKA ISD	092 903	LONGVIEW ISD
<b>198</b>	<b>ROBERTSON COUNTY</b>	092 904	PINE TREE ISD
198 901	BREMOND ISD	092 906	SABINE ISD
198 902	CALVERT ISD	092 907	SPRING HILL ISD
198 903	FRANKLIN ISD	092 908	WHITE OAK ISD
198 905	HEARNE ISD	<b>102</b>	<b>HARRISON COUNTY</b>
198 906	MUMFORD ISD	102 901	KARNACK ISD
<b>204</b>	<b>SAN JACINTO COUNTY</b>	102 902	MARSHALL ISD
204 901	COLDSRING-OAKHURST CISD	102 903	WASKOM ISD
204 904	SHEPHERD ISD	102 904	HALLSVILLE ISD
<b>228</b>	<b>TRINITY COUNTY</b>	102 905	HARLETON ISD
228 901	GROVETON ISD	102 906	ELYSIAN FIELDS ISD
228 903	TRINITY ISD	<b>107</b>	<b>HENDERSON COUNTY</b>
228 904	CENTERVILLE ISD	107 902	BROWNSBORO ISD
228 905	APPLE SPRINGS ISD	107 904	CROSS ROADS ISD
		107 905	EUSTACE ISD
		107 906	MALAKOFF ISD
		107 907	TRINIDAD ISD

## Texas Public School Districts and Charters, by Regional Education Service Center, November 2016

Cnty.-dist. number	School district	Cnty.-dist. number	School district
107 908	MURCHISON ISD	230 903	ORE CITY ISD
107 910	LAPOYNOR ISD	230 904	UNION HILL ISD
<b>174</b>	<b>NACOGDOCHES COUNTY</b>	230 905	HARMONY ISD
174 801	STEPHEN F AUSTIN STATE UNIVERSITY CHARTER SCHOOL	230 906	NEW DIANA ISD
174 901	CHIRENO ISD	230 908	UNION GROVE ISD
174 902	CUSHING ISD	<b>234</b>	<b>VAN ZANDT COUNTY</b>
174 903	GARRISON ISD	234 801	RANCH ACADEMY
174 904	NACOGDOCHES ISD	234 903	EDGEWOOD ISD
174 906	WODEN ISD	234 904	GRAND SALINE ISD
174 908	CENTRAL HEIGHTS ISD	234 905	MARTINS MILL ISD
174 909	MARTINSVILLE ISD	234 906	VAN ISD
174 910	ETOILE ISD	234 909	FRUITVALE ISD
174 911	DOUGLASS ISD	<b>250</b>	<b>WOOD COUNTY</b>
<b>183</b>	<b>PANOLA COUNTY</b>	250 902	HAWKINS ISD
183 801	PANOLA CHARTER SCHOOL	250 903	MINEOLA ISD
183 901	BECKVILLE ISD	250 904	QUITMAN ISD
183 902	CARTHAGE ISD	250 905	YANTIS ISD
183 904	GARY ISD	250 906	ALBA-GOLDEN ISD
<b>190</b>	<b>RAINS COUNTY</b>	250 907	WINNSBORO ISD
190 903	RAINS ISD	<b>TOTAL NUMBER OF DISTRICTS SERVED BY REGION VII</b>	<b>102</b>
<b>201</b>	<b>RUSK COUNTY</b>	<b>REGION VIII</b>	
201 902	HENDERSON ISD	<b>019</b>	<b>BOWIE COUNTY</b>
201 903	LANEVILLE ISD	019 901	DEKALB ISD
201 904	LEVERETTS CHAPEL ISD	019 902	HOOKS ISD
201 907	MOUNT ENTERPRISE ISD	019 903	MAUD ISD
201 908	OVERTON ISD	019 905	NEW BOSTON ISD
201 910	TATUM ISD	019 906	REDWATER ISD
201 913	CARLISLE ISD	019 907	TEXARKANA ISD
201 914	WEST RUSK COUNTY CONSOLIDATED ISD	019 908	LIBERTY-EYLAU ISD
<b>202</b>	<b>SABINE COUNTY</b>	019 909	SIMMS ISD
202 903	HEMPHILL ISD	019 910	MALTA ISD
202 905	WEST SABINE ISD	019 911	RED LICK ISD
<b>203</b>	<b>SAN AUGUSTINE COUNTY</b>	019 912	PLEASANT GROVE ISD
203 901	SAN AUGUSTINE ISD	019 913	HUBBARD ISD
203 902	BROADDUS ISD	019 914	LEARY ISD
<b>210</b>	<b>SHELBY COUNTY</b>	<b>032</b>	<b>CAMP COUNTY</b>
210 901	CENTER ISD	032 902	PITTSBURG ISD
210 902	JOAQUIN ISD	<b>034</b>	<b>CASS COUNTY</b>
210 903	SHELBYVILLE ISD	034 901	ATLANTA ISD
210 904	TENAHA ISD	034 902	AVINGER ISD
210 905	TIMPSON ISD	034 903	HUGHES SPRINGS ISD
210 906	EXCELSIOR ISD	034 905	LINDEN-KILDARE CISD
<b>212</b>	<b>SMITH COUNTY</b>	034 906	MCLEOD ISD
212 801	CUMBERLAND ACADEMY	034 907	QUEEN CITY ISD
212 804	UT TYLER INNOVATION ACADEMY	034 909	BLOOMBURG ISD
212 901	ARP ISD	<b>060</b>	<b>DELTA COUNTY</b>
212 902	BULLARD ISD	060 902	COOPER ISD
212 903	LINDALE ISD	060 914	FANNINDEL ISD
212 904	TROUP ISD	<b>080</b>	<b>FRANKLIN COUNTY</b>
212 905	TYLER ISD	080 901	MOUNT VERNON ISD
212 906	WHITEHOUSE ISD	<b>112</b>	<b>HOPKINS COUNTY</b>
212 909	CHAPEL HILL ISD	112 901	SULPHUR SPRINGS ISD
212 910	WINONA ISD	112 905	CUMBY ISD
<b>230</b>	<b>UPSHUR COUNTY</b>	112 906	NORTH HOPKINS ISD
230 901	BIG SANDY ISD	112 907	MILLER GROVE ISD
230 902	GILMER ISD		

## Texas Public School Districts and Charters, by Regional Education Service Center, November 2016

Cnty.-dist. number	School district	Cnty.-dist. number	School district
112 908	COMO-PICKTON CISD	<b>138</b>	<b>KNOX COUNTY</b>
112 909	SALTILLO ISD	138 902	KNOX CITY-O'BRIEN CISD
112 910	SULPHUR BLUFF ISD	138 903	MUNDAY CISD
<b>116</b>	<b>HUNT COUNTY</b>	138 904	BENJAMIN ISD
116 905	GREENVILLE ISD *	<b>169</b>	<b>MONTAGUE COUNTY</b>
<b>139</b>	<b>LAMAR COUNTY</b>	169 901	BOWIE ISD
139 905	CHISUM ISD	169 902	NOCONA ISD
139 908	ROXTON ISD	169 906	GOLD BURG ISD
139 909	PARIS ISD	169 908	MONTAGUE ISD
139 911	NORTH LAMAR ISD	169 909	PRAIRIE VALLEY ISD
139 912	PRAIRILAND ISD	169 910	FORESTBURG ISD
<b>155</b>	<b>MARION COUNTY</b>	169 911	SAINT JO ISD
155 901	JEFFERSON ISD	<b>224</b>	<b>THROCKMORTON COUNTY</b>
<b>172</b>	<b>MORRIS COUNTY</b>	224 901	THROCKMORTON ISD
172 902	DAINGERFIELD-LONE STAR ISD	224 902	WOODSON ISD
172 905	PEWITT CISD	<b>243</b>	<b>WICHITA COUNTY</b>
<b>194</b>	<b>RED RIVER COUNTY</b>	243 901	BURKBURNETT ISD
194 902	AVERY ISD	243 902	ELECTRA ISD
194 903	RIVERCREST ISD	243 903	IOWA PARK CISD
194 904	CLARKSVILLE ISD	243 905	WICHITA FALLS ISD
194 905	DETROIT ISD	243 906	CITY VIEW ISD
<b>225</b>	<b>TITUS COUNTY</b>	<b>244</b>	<b>WILBARGER COUNTY</b>
225 902	MOUNT PLEASANT ISD	244 901	HARROLD ISD
225 905	WINFIELD ISD	244 903	VERNON ISD
225 906	CHAPEL HILL ISD	244 905	NORTHSIDE ISD
225 907	HARTS BLUFF ISD	<b>252</b>	<b>YOUNG COUNTY</b>
<b>TOTAL NUMBER OF DISTRICTS SERVED BY REGION VIII</b>	<b>48</b>	252 901	GRAHAM ISD
*The districts identified for this county receive services from Region VIII but are located geographically in another region.		252 902	NEWCASTLE ISD
		252 903	OLNEY ISD
		<b>TOTAL NUMBER OF DISTRICTS SERVED BY REGION IX</b>	<b>37</b>

### REGION IX

<b>005</b>	<b>ARCHER COUNTY</b>
005 901	ARCHER CITY ISD
005 902	HOLLIDAY ISD
005 904	WINDTHORST ISD
<b>012</b>	<b>BAYLOR COUNTY</b>
012 901	SEYMOUR ISD
<b>039</b>	<b>CLAY COUNTY</b>
039 902	HENRIETTA ISD
039 903	PETROLIA CISD
039 904	BELLEVUE ISD
039 905	MIDWAY ISD
<b>078</b>	<b>FOARD COUNTY</b>
078 901	CROWELL ISD
<b>099</b>	<b>HARDEMAN COUNTY</b>
099 902	CHILLICOTHE ISD
099 903	QUANAH ISD
<b>119</b>	<b>JACK COUNTY</b>
119 901	BRYSON ISD
119 902	JACKSBORO ISD
119 903	PERRIN-WHITT CISD

### REGION X

<b>043</b>	<b>COLLIN COUNTY</b>
043 801	IMAGINE INTERNATIONAL ACADEMY OF NORTH TEXAS
043 802	THE LONE STAR LANGUAGE ACADEMY
043 901	ALLEN ISD
043 902	ANNA ISD
043 903	CELINA ISD
043 904	FARMERSVILLE ISD
043 905	FRISCO ISD
043 907	MCKINNEY ISD
043 908	MELISSA ISD
043 910	PLANO ISD
043 911	PRINCETON ISD
043 912	PROSPER ISD
043 914	WYLIE ISD
043 917	BLUE RIDGE ISD
043 918	COMMUNITY ISD
043 919	LOVEJOY ISD
<b>057</b>	<b>DALLAS COUNTY</b>
057 802	PEGASUS SCHOOL OF LIBERAL ARTS AND SCIENCES
057 803	UPLIFT EDUCATION
057 804	TEXANS CAN ACADEMIES
057 805	LUMIN EDUCATION
057 806	ADVANTAGE ACADEMY
057 807	LIFE SCHOOL

## Texas Public School Districts and Charters, by Regional Education Service Center, November 2016

Cnty.-dist. number	School district	Cnty.-dist. number	School district
057 808	UNIVERSAL ACADEMY	074 905	ECTOR ISD
057 809	NOVA ACADEMY	074 907	HONEY GROVE ISD
057 810	ACADEMY OF DALLAS	074 909	LEONARD ISD
057 811	CHILDREN FIRST ACADEMY OF DALLAS	074 911	SAVOY ISD
057 813	TRINITY BASIN PREPARATORY	074 912	TRENTON ISD
057 814	ACADEMY FOR ACADEMIC EXCELLENCE	074 917	SAM RAYBURN ISD
057 816	A W BROWN-FELLOWSHIP LEADERSHIP ACADEMY		
057 817	FOCUS LEARNING ACADEMY	<b>091</b>	<b>GRAYSON COUNTY</b>
057 819	JEAN MASSIEU ACADEMY	091 901	BELLS ISD
057 827	NOVA ACADEMY (SOUTHEAST)	091 902	COLLINSVILLE ISD
057 828	WINFREE ACADEMY CHARTER SCHOOLS	091 903	DENISON ISD
057 829	A + ACADEMY	091 905	HOWE ISD
057 830	INSPIRED VISION ACADEMY	091 906	SHERMAN ISD
057 831	GATEWAY CHARTER ACADEMY	091 907	TIOGA ISD
057 832	ALPHA CHARTER SCHOOL	091 908	VAN ALSTYNE ISD
057 833	EDUCATION CENTER INTERNATIONAL ACADEMY	091 909	WHITESBORO ISD
057 834	EVOLUTION ACADEMY CHARTER SCHOOL	091 910	WHITEWRIGHT ISD
057 835	GOLDEN RULE CHARTER SCHOOL	091 913	POTTSBORO ISD
057 836	ST ANTHONY SCHOOL	091 914	S AND S CISD
057 837	KIPP DALLAS-FORT WORTH	091 917	GUNTER ISD
057 839	LA ACADEMIA DE ESTRELLAS	091 918	TOM BEAN ISD
057 840	RICHLAND COLLEGIATE HIGH SCHOOL		
057 841	CITYSCAPE SCHOOLS	<b>107</b>	<b>HENDERSON COUNTY</b>
057 844	MANARA ACADEMY	107 901	ATHENS ISD *
057 845	UME PREPARATORY ACADEMY		
057 846	LEGACY PREPARATORY	<b>116</b>	<b>HUNT COUNTY</b>
057 847	VILLAGE TECH SCHOOLS	116 901	CADDO MILLS ISD
057 848	INTERNATIONAL LEADERSHIP OF TEXAS (ILT)	116 902	CELESTE ISD
057 849	TRINITY ENVIRONMENTAL ACADEMY	116 903	COMMERCE ISD
057 850	PIONEER TECHNOLOGY & ARTS ACADEMY	116 906	LONE OAK ISD
057 903	CARROLLTON-FARMERS BRANCH ISD	116 908	QUINLAN ISD
057 904	CEDAR HILL ISD	116 909	WOLFE CITY ISD
057 905	DALLAS ISD	116 910	CAMPBELL ISD
057 906	DESOTO ISD	116 915	BLAND ISD
057 907	DUNCANVILLE ISD	116 916	BOLES ISD
057 909	GARLAND ISD	<b>129</b>	<b>KAUFMAN COUNTY</b>
057 910	GRAND PRAIRIE ISD	129 901	CRANDALL ISD
057 911	HIGHLAND PARK ISD	129 902	FORNEY ISD
057 912	IRVING ISD	129 903	KAUFMAN ISD
057 913	LANCASTER ISD	129 904	KEMP ISD
057 914	MESQUITE ISD	129 905	MABANK ISD
057 916	RICHARDSON ISD	129 906	TERRELL ISD
057 919	SUNNYVALE ISD	129 910	SCURRY-ROSSER ISD
057 922	COPPELL ISD		
<b>061</b>	<b>DENTON COUNTY</b>	<b>199</b>	<b>ROCKWALL COUNTY</b>
061 804	LEADERSHIP PREP SCHOOL *	199 901	ROCKWALL ISD
		199 902	ROYSE CITY ISD
<b>070</b>	<b>ELLIS COUNTY</b>	<b>234</b>	<b>VAN ZANDT COUNTY</b>
070 801	WAXAHACHIE FAITH FAMILY ACADEMY	234 902	CANTON ISD *
070 901	AVALON ISD	234 907	WILLS POINT ISD *
070 903	ENNIS ISD		
070 905	FERRIS ISD	<b>TOTAL NUMBER OF DISTRICTS SERVED BY REGION X</b>	<b>120</b>
070 907	ITALY ISD	*The districts identified for this county receive services from Region X but are located geographically in another region.	
070 908	MIDLOTHIAN ISD		
070 909	MILFORD ISD	<b>REGION XI</b>	
070 910	PALMER ISD	<b>049</b>	<b>COOKE COUNTY</b>
070 911	RED OAK ISD	049 901	GAINESVILLE ISD
070 912	WAXAHACHIE ISD	049 902	MUENSTER ISD
070 915	MAYPEARL ISD	049 903	VALLEY VIEW ISD
		049 905	CALLISBURG ISD
<b>074</b>	<b>FANNIN COUNTY</b>		
074 903	BONHAM ISD		
074 904	DODD CITY ISD		

## Texas Public School Districts and Charters, by Regional Education Service Center, November 2016

Cnty.-dist. number	School district	Cnty.-dist. number	School district
049 906	ERA ISD	184 909	BROCK ISD
049 907	LINDSAY ISD	184 911	GARNER ISD
049 908	WALNUT BEND ISD		
049 909	SIVELLS BEND ISD		
<b>061</b>	<b>DENTON COUNTY</b>	<b>213</b>	<b>SOMERVELL COUNTY</b>
061 501	UNIVERSITY OF NORTH TEXAS	213 801	BRAZOS RIVER CHARTER SCHOOL
061 802	NORTH TEXAS COLLEGIATE ACADEMY	213 901	GLEN ROSE ISD
061 805	TRIVIUM ACADEMY		
061 901	DENTON ISD	<b>220</b>	<b>TARRANT COUNTY</b>
061 902	LEWISVILLE ISD	220 801	TREETOPS SCHOOL INTERNATIONAL
061 903	PILOT POINT ISD	220 802	ARLINGTON CLASSICS ACADEMY
061 905	KRUM ISD	220 809	FORT WORTH ACADEMY OF FINE ARTS
061 906	PONDER ISD	220 810	WESTLAKE ACADEMY CHARTER SCHOOL
061 907	AUBREY ISD	220 811	EAST FORT WORTH MONTESSORI ACADEMY
061 908	SANGER ISD	220 814	TEXAS SCHOOL OF THE ARTS
061 910	ARGYLE ISD	220 815	CHAPEL HILL ACADEMY
061 911	NORTHWEST ISD	220 817	NEWMAN INTERNATIONAL ACADEMY OF ARLINGTON
061 912	LAKE DALLAS ISD	220 819	HIGH POINT ACADEMY
061 914	LITTLE ELM ISD	220 901	ARLINGTON ISD
		220 902	BIRDVILLE ISD
<b>072</b>	<b>ERATH COUNTY</b>	220 904	EVERMAN ISD
072 801	PREMIER HIGH SCHOOLS	220 905	FORT WORTH ISD
072 802	ERATH EXCELS ACADEMY INC	220 906	GRAPEVINE-COLLEYVILLE ISD
072 901	THREE WAY ISD	220 907	KELLER ISD
072 902	DUBLIN ISD	220 908	MANSFIELD ISD
072 903	STEPHENVILLE ISD	220 910	LAKE WORTH ISD
072 904	BLUFF DALE ISD	220 912	CROWLEY ISD
072 908	HUCKABAY ISD	220 914	KENNEDALE ISD
072 909	LINGLEVILLE ISD	220 915	AZLE ISD
072 910	MORGAN MILL ISD	220 916	HURST-EULESS-BEDFORD ISD
		220 917	CASTLEBERRY ISD
<b>111</b>	<b>HOOD COUNTY</b>	220 918	EAGLE MT-SAGINAW ISD
111 901	GRANBURY ISD	220 919	CARROLL ISD
111 902	LIPAN ISD	220 920	WHITE SETTLEMENT ISD
111 903	TOLAR ISD		
<b>126</b>	<b>JOHNSON COUNTY</b>	<b>249</b>	<b>WISE COUNTY</b>
126 801	KAUFFMAN LEADERSHIP ACADEMY	249 901	ALVORD ISD
126 901	ALVARADO ISD	249 902	BOYD ISD
126 902	BURLESON ISD	249 903	BRIDGEPORT ISD
126 903	CLEBURNE ISD	249 904	CHICO ISD
126 904	GRANDVIEW ISD	249 905	DECATUR ISD
126 905	JOSHUA ISD	249 906	PARADISE ISD
126 906	KEENE ISD	249 908	SLIDELL ISD
126 907	RIO VISTA ISD		
126 908	VENUS ISD	<b>TOTAL NUMBER OF DISTRICTS SERVED BY REGION XI</b>	<b>93</b>
126 911	GODLEY ISD		
<b>182</b>	<b>PALO PINTO COUNTY</b>	<b>REGION XII</b>	
182 901	GORDON ISD	<b>014</b>	<b>BELL COUNTY</b>
182 902	GRAFORD ISD	014 803	PRIORITY CHARTER SCHOOLS
182 903	MINERAL WELLS ISD	014 804	ORENDA CHARTER SCHOOL
182 904	SANTO ISD	014 901	ACADEMY ISD
182 905	STRAWN ISD	014 903	BELTON ISD
182 906	PALO PINTO ISD	014 905	HOLLAND ISD
		014 906	KILLEEN ISD
<b>184</b>	<b>PARKER COUNTY</b>	014 907	ROGERS ISD
184 801	CROSSTIMBERS ACADEMY	014 908	SALADO ISD
184 901	POOLVILLE ISD	014 909	TEMPLE ISD
184 902	SPRINGTOWN ISD	014 910	TROY ISD
184 903	WEATHERFORD ISD		
184 904	MILLSAP ISD	<b>018</b>	<b>BOSQUE COUNTY</b>
184 907	ALEDO ISD	018 901	CLIFTON ISD
184 908	PEASTER ISD	018 902	MERIDIAN ISD
		018 903	MORGAN ISD
		018 904	VALLEY MILLS ISD

## Texas Public School Districts and Charters, by Regional Education Service Center, November 2016

Cnty.-dist. number	School district	Cnty.-dist. number	School district
018 905	WALNUT SPRINGS ISD	161 918	AXTELL ISD
018 906	IREDELL ISD	161 919	BRUCEVILLE-EDDY ISD
018 907	KOPPERL ISD	161 920	CHINA SPRING ISD
018 908	CRANFILLS GAP ISD	161 921	CONNALLY ISD
<b>050</b>	<b>CORYELL COUNTY</b>	161 922	ROBINSON ISD
050 901	EVANT ISD	161 923	BOSQUEVILLE ISD
050 902	GATESVILLE ISD	161 924	HALLSBURG ISD
050 904	OGLESBY ISD	161 925	GHOLSON ISD
050 909	JONESBORO ISD	<b>167</b>	<b>MILLS COUNTY</b>
050 910	COPPERAS COVE ISD	167 901	GOLDTHWAITE ISD
<b>073</b>	<b>FALLS COUNTY</b>	167 902	MULLIN ISD
073 901	CHILTON ISD	167 904	PRIDDY ISD
073 903	MARLIN ISD	<b>175</b>	<b>NAVARRO COUNTY</b>
073 904	WESTPHALIA ISD	175 902	BLOOMING GROVE ISD
073 905	ROSEBUD-LOTT ISD	175 903	CORSICANA ISD
<b>081</b>	<b>FREESTONE COUNTY</b>	175 904	DAWSON ISD
081 902	FAIRFIELD ISD	175 905	FROST ISD
081 904	TEAGUE ISD	175 907	KERENS ISD
081 905	WORTHAM ISD	175 910	MILDRED ISD
081 906	DEW ISD	175 911	RICE ISD
<b>097</b>	<b>HAMILTON COUNTY</b>	<b>TOTAL NUMBER OF DISTRICTS SERVED BY REGION XII</b>	
097 902	HAMILTON ISD	<b>81</b>	
097 903	HICO ISD	<b>REGION XIII</b>	
<b>109</b>	<b>HILL COUNTY</b>	<b>011</b>	<b>BASTROP COUNTY</b>
109 901	ABBOTT ISD	011 901	BASTROP ISD
109 902	BYNUM ISD	011 902	ELGIN ISD
109 903	COVINGTON ISD	011 904	SMITHVILLE ISD
109 904	HILLSBORO ISD	011 905	MCDADE ISD
109 905	HUBBARD ISD	<b>014</b>	<b>BELL COUNTY</b>
109 907	ITASCA ISD	014 902	BARTLETT ISD *
109 908	MALONE ISD	<b>016</b>	<b>BLANCO COUNTY</b>
109 910	MOUNT CALM ISD	016 901	JOHNSON CITY ISD
109 911	WHITNEY ISD	016 902	BLANCO ISD
109 912	AQUILLA ISD	<b>027</b>	<b>BURNET COUNTY</b>
109 913	BLUM ISD	027 903	BURNET CISD
109 914	PENELOPE ISD	027 904	MARBLE FALLS ISD
<b>141</b>	<b>LAMPASAS COUNTY</b>	<b>028</b>	<b>CALDWELL COUNTY</b>
141 901	LAMPASAS ISD	028 902	LOCKHART ISD
141 902	LOMETA ISD	028 903	LULING ISD
<b>147</b>	<b>LIMESTONE COUNTY</b>	028 906	PRAIRIE LEA ISD
147 901	COOLIDGE ISD	<b>046</b>	<b>COMAL COUNTY</b>
147 902	GROESBECK ISD	046 802	TRINITY CHARTER SCHOOL
147 903	MEXIA ISD	046 901	NEW BRAUNFELS ISD
<b>161</b>	<b>MCLENNAN COUNTY</b>	<b>075</b>	<b>FAYETTE COUNTY</b>
161 801	WACO CHARTER SCHOOL	075 901	FLATONIA ISD
161 802	RAPOPORT ACADEMY PUBLIC SCHOOL	075 902	LA GRANGE ISD
161 807	HARMONY SCIENCE ACAD (WACO)	075 903	SCHULENBURG ISD
161 901	CRAWFORD ISD	075 906	FAYETTEVILLE ISD
161 903	MIDWAY ISD	075 908	ROUND TOP-CARMINE ISD
161 906	LA VEGA ISD	<b>086</b>	<b>GILLESPIE COUNTY</b>
161 907	LORENA ISD	086 024	DOSS CONSOLIDATED CSD
161 908	MART ISD	086 901	FREDERICKSBURG ISD
161 909	MCGREGOR ISD	086 902	HARPER ISD
161 910	MOODY ISD		
161 912	RIESEL ISD		
161 914	WACO ISD		
161 916	WEST ISD		

# Texas Public School Districts and Charters, by Regional Education Service Center, November 2016

Cnty.-dist. number	School district	Cnty.-dist. number	School district
<b>089</b>	<b>GONZALES COUNTY</b>	246 905	GRANGER ISD
089 901	GONZALES ISD	246 906	HUTTO ISD
089 903	NIXON-SMILEY CISD	246 907	JARRELL ISD
089 905	WAEOLDER ISD	246 908	LIBERTY HILL ISD
<b>094</b>	<b>GUADALUPE COUNTY</b>	246 909	ROUND ROCK ISD
094 901	SEGUIN ISD	246 911	TAYLOR ISD
094 903	NAVARRO ISD	246 912	THRALL ISD
<b>105</b>	<b>HAYS COUNTY</b>	246 913	LEANDER ISD
105 801	KATHERINE ANNE PORTER SCHOOL	246 914	COUPLAND ISD
105 802	TEXAS PREPARATORY SCHOOL		
105 803	KI CHARTER ACADEMY		
105 902	SAN MARCOS CISD		
105 904	DRIPPING SPRINGS ISD		
105 905	WIMBERLEY ISD		
105 906	HAYS CISD		
<b>130</b>	<b>KENDALL COUNTY</b>		
130 902	COMFORT ISD		
<b>144</b>	<b>LEE COUNTY</b>		
144 901	GIDDINGS ISD		
144 902	LEXINGTON ISD		
144 903	DIME BOX ISD		
<b>150</b>	<b>LLANO COUNTY</b>		
150 901	LLANO ISD		
<b>166</b>	<b>MILAM COUNTY</b>		
166 905	THORNDALE ISD *		
<b>227</b>	<b>TRAVIS COUNTY</b>		
227 506	UNIVERSITY OF TEXAS AT AUSTIN H S		
227 622	TEXAS JUVENILE JUSTICE DEPARTMENT		
227 803	WAYSIDE SCHOOLS		
227 804	NYOS CHARTER SCHOOL		
227 805	TEXAS EMPOWERMENT ACADEMY		
227 806	UNIVERSITY OF TEXAS UNIVERSITY CHARTER SCHOOL		
227 814	CHAPARRAL STAR ACADEMY		
227 816	HARMONY SCIENCE ACADEMY (AUSTIN)		
227 817	CEDARS INTERNATIONAL ACADEMY		
227 819	UNIVERSITY OF TEXAS ELEMENTARY CHARTER SCHOOL		
227 820	KIPP AUSTIN PUBLIC SCHOOLS INC		
227 821	AUSTIN DISCOVERY SCHOOL		
227 824	EAST AUSTIN COLLEGE PREP		
227 825	AUSTIN ACHIEVE PUBLIC SCHOOLS		
227 826	MONTESSORI FOR ALL		
227 827	THE EXCEL CENTER (FOR ADULTS)		
227 828	THE EXCEL CENTER		
227 901	AUSTIN ISD		
227 904	PFLUGERVILLE ISD		
227 905	TEXAS SCH FOR THE BLIND & VISUALLY IMPAIRED		
227 906	TEXAS SCH FOR THE DEAF		
227 907	MANOR ISD		
227 909	EANES ISD		
227 910	DEL VALLE ISD		
227 912	LAGO VISTA ISD		
227 913	LAKE TRAVIS ISD		
<b>246</b>	<b>WILLIAMSON COUNTY</b>		
246 801	MERIDIAN WORLD SCHOOL LLC		
246 802	GOODWATER MONTESSORI SCHOOL		
246 902	FLORENCE ISD		
246 904	GEORGETOWN ISD		
		<b>TOTAL NUMBER OF DISTRICTS SERVED BY REGION XIII</b>	<b>79</b>
		*The districts identified for this county receive services from Region XIII but are located geographically in another region.	
		<b>REGION XIV</b>	
		<b>030</b>	<b>CALLAHAN COUNTY</b>
		030 901	CROSS PLAINS ISD
		030 902	CLYDE CISD
		030 903	BAIRD ISD
		030 906	EULA ISD
		<b>047</b>	<b>COMANCHE COUNTY</b>
		047 901	COMANCHE ISD
		047 902	DE LEON ISD
		047 903	GUSTINE ISD
		047 905	SIDNEY ISD
		<b>067</b>	<b>EASTLAND COUNTY</b>
		067 902	CISCO ISD
		067 903	EASTLAND ISD
		067 904	GORMAN ISD
		067 907	RANGER ISD
		067 908	RISING STAR ISD
		<b>076</b>	<b>FISHER COUNTY</b>
		076 903	ROBY CISD
		076 904	ROTAN ISD
		<b>104</b>	<b>HASKELL COUNTY</b>
		104 901	HASKELL CISD
		104 903	RULE ISD
		104 907	PAINT CREEK ISD
		<b>127</b>	<b>JONES COUNTY</b>
		127 901	ANSON ISD
		127 903	HAMLIN ISD
		127 904	HAWLEY ISD
		127 905	LUEDERS-AVOCA ISD
		127 906	STAMFORD ISD
		<b>168</b>	<b>MITCHELL COUNTY</b>
		168 901	COLORADO ISD
		168 902	LORAIN ISD
		168 903	WESTBROOK ISD
		<b>177</b>	<b>NOLAN COUNTY</b>
		177 901	ROSCOE COLLEGIATE ISD
		177 902	SWEETWATER ISD
		177 903	BLACKWELL CISD
		177 905	HIGHLAND ISD
		<b>208</b>	<b>SCURRY COUNTY</b>
		208 901	HERMLEIGH ISD



# Texas Public School Districts and Charters, by Regional Education Service Center, November 2016

Cnty.-dist. number	School district	Cnty.-dist. number	School district
208 902	SNYDER ISD	160 905	LOHN ISD
208 903	IRA ISD		
<b>209</b>	<b>SHACKELFORD COUNTY</b>	<b>164</b>	<b>MENARD COUNTY</b>
209 901	ALBANY ISD	164 901	MENARD ISD
209 902	MORAN ISD	<b>200</b>	<b>RUNNELS COUNTY</b>
<b>215</b>	<b>STEPHENS COUNTY</b>	200 901	BALLINGER ISD
215 901	BRECKENRIDGE ISD	200 902	MILES ISD
<b>217</b>	<b>STONEWALL COUNTY</b>	200 904	WINTERS ISD
217 901	ASPERMONT ISD	200 906	OLFEN ISD
<b>221</b>	<b>TAYLOR COUNTY</b>	<b>206</b>	<b>SAN SABA COUNTY</b>
221 801	TEXAS COLLEGE PREPARATORY ACADEMIES	206 901	SAN SABA ISD
221 901	ABILENE ISD	206 902	RICHLAND SPRINGS ISD
221 904	MERKEL ISD	206 903	CHEROKEE ISD
221 905	TRENT ISD	<b>207</b>	<b>SCHLEICHER COUNTY</b>
221 911	JIM NED CISD	207 901	SCHLEICHER ISD
221 912	WYLIE ISD	<b>216</b>	<b>STERLING COUNTY</b>
<b>TOTAL NUMBER OF DISTRICTS SERVED BY REGION XIV</b>	<b>43</b>	216 901	STERLING CITY ISD
<b>REGION XV</b>		<b>218</b>	<b>SUTTON COUNTY</b>
<b>025</b>	<b>BROWN COUNTY</b>	218 901	SONORA ISD
025 901	BANGS ISD	<b>226</b>	<b>TOM GREEN COUNTY</b>
025 902	BROWNWOOD ISD	226 801	TEXAS LEADERSHIP
025 904	BLANKET ISD	226 901	CHRISTOVAL ISD
025 905	MAY ISD	226 903	SAN ANGELO ISD
025 906	ZEPHYR ISD	226 905	WATER VALLEY ISD
025 908	BROOKSMITH ISD	226 906	WALL ISD
025 909	EARLY ISD	226 907	GRAPE CREEK ISD
<b>041</b>	<b>COKE COUNTY</b>	226 908	VERIBEST ISD
041 901	BRONTE ISD	<b>233</b>	<b>VAL VERDE COUNTY</b>
041 902	ROBERT LEE ISD	233 901	SAN FELIPE-DEL RIO CISD
<b>042</b>	<b>COLEMAN COUNTY</b>	233 903	COMSTOCK ISD
042 901	COLEMAN ISD	<b>TOTAL NUMBER OF DISTRICTS SERVED BY REGION XV</b>	<b>43</b>
042 903	SANTA ANNA ISD	<b>REGION XVI</b>	
042 905	PANTHER CREEK CISD	<b>006</b>	<b>ARMSTRONG COUNTY</b>
<b>048</b>	<b>CONCHO COUNTY</b>	006 902	CLAUDE ISD
048 901	EDEN CISD	<b>023</b>	<b>BRISCOE COUNTY</b>
048 903	PAINT ROCK ISD	023 902	SILVERTON ISD
<b>053</b>	<b>CROCKETT COUNTY</b>	<b>033</b>	<b>CARSON COUNTY</b>
053 001	CROCKETT COUNTY CONSOLIDATED CSD	033 901	GROOM ISD
<b>069</b>	<b>EDWARDS COUNTY</b>	033 902	PANHANDLE ISD
069 901	ROCKSPRINGS ISD	033 904	WHITE DEER ISD
069 902	NUECES CANYON CISD	<b>035</b>	<b>CASTRO COUNTY</b>
<b>118</b>	<b>IRION COUNTY</b>	035 901	DIMMITT ISD
118 902	IRION COUNTY ISD	035 902	HART ISD
<b>134</b>	<b>KIMBLE COUNTY</b>	035 903	NAZARETH ISD
134 901	JUNCTION ISD	<b>038</b>	<b>CHILDRESS COUNTY</b>
<b>157</b>	<b>MASON COUNTY</b>	038 901	CHILDRESS ISD
157 901	MASON ISD	<b>044</b>	<b>COLLINGSWORTH COUNTY</b>
<b>160</b>	<b>MCCULLOCH COUNTY</b>	044 902	WELLINGTON ISD
160 901	BRADY ISD	<b>056</b>	<b>DALLAM COUNTY</b>
160 904	ROCHELLE ISD	056 901	DALHART ISD
		056 902	TEXLINE ISD

## Texas Public School Districts and Charters, by Regional Education Service Center, November 2016

Cnty.-dist. number	School district	Cnty.-dist. number	School district
<b>059</b>	<b>DEAF SMITH COUNTY</b>	<b>191</b>	<b>RANDALL COUNTY</b>
059 901	HEREFORD ISD	191 901	CANYON ISD
059 902	WALCOTT ISD		
<b>065</b>	<b>DONLEY COUNTY</b>	<b>197</b>	<b>ROBERTS COUNTY</b>
065 901	CLARENDON ISD	197 902	MIAMI ISD
065 902	HEDLEY ISD		
<b>090</b>	<b>GRAY COUNTY</b>	<b>211</b>	<b>SHERMAN COUNTY</b>
090 902	LEFORS ISD	211 901	TEXHOMA ISD
090 903	MCLEAN ISD	211 902	STRATFORD ISD
090 904	PAMPA ISD		
090 905	GRANDVIEW-HOPKINS ISD	<b>219</b>	<b>SWISHER COUNTY</b>
<b>096</b>	<b>HALL COUNTY</b>	219 901	HAPPY ISD
096 904	MEMPHIS ISD	219 903	TULIA ISD
096 905	TURKEY-QUITAQUE ISD	219 905	KRESS ISD
<b>098</b>	<b>HANSFORD COUNTY</b>	<b>242</b>	<b>WHEELER COUNTY</b>
098 901	GRUVER ISD	242 902	SHAMROCK ISD
098 903	PRINGLE-MORSE CISD	242 903	WHEELER ISD
098 904	SPEARMAN ISD	242 905	KELTON ISD
		242 906	FORT ELLIOTT CISD
<b>103</b>	<b>HARTLEY COUNTY</b>	<b>TOTAL NUMBER OF DISTRICTS SERVED BY REGION XVI</b>	
103 901	CHANNING ISD	<b>62</b>	
103 902	HARTLEY ISD	<b>REGION XVII</b>	
<b>106</b>	<b>HEMPHILL COUNTY</b>	<b>009</b>	<b>BAILEY COUNTY</b>
106 901	CANADIAN ISD	009 901	MULESHOE ISD
<b>117</b>	<b>HUTCHINSON COUNTY</b>	<b>017</b>	<b>BORDEN COUNTY</b>
117 901	BORGER ISD	017 901	BORDEN COUNTY ISD
117 903	SANFORD-FRITCH ISD	<b>040</b>	<b>COCHRAN COUNTY</b>
117 904	PLEMONS-STINNETT-PHILLIPS CISD	040 901	MORTON ISD
117 907	SPRING CREEK ISD	040 902	WHITEFACE CISD
<b>148</b>	<b>LIPSCOMB COUNTY</b>	<b>051</b>	<b>COTTLE COUNTY</b>
148 901	BOOKER ISD	051 901	PADUCAH ISD
148 902	FOLLETT ISD	<b>054</b>	<b>CROSBY COUNTY</b>
148 903	HIGGINS ISD	054 901	CROSBYTON CISD
148 905	DARROUZETT ISD	054 902	LORENZO ISD
<b>171</b>	<b>MOORE COUNTY</b>	054 903	RALLS ISD
171 901	DUMAS ISD	<b>058</b>	<b>DAWSON COUNTY</b>
171 902	SUNRAY ISD	058 902	DAWSON ISD
<b>179</b>	<b>OCHILTREE COUNTY</b>	058 905	KLONDIKE ISD
179 901	PERRYTON ISD	058 906	LAMESA ISD
<b>180</b>	<b>OLDHAM COUNTY</b>	058 909	SANDS CISD
180 901	BOYS RANCH ISD	<b>063</b>	<b>DICKENS COUNTY</b>
180 902	VEGA ISD	063 903	SPUR ISD
180 903	ADRIAN ISD	063 906	PATTON SPRINGS ISD
180 904	WILDORADO ISD	<b>077</b>	<b>FLOYD COUNTY</b>
<b>185</b>	<b>PARMER COUNTY</b>	077 901	FLOYDADA ISD
185 901	BOVINA ISD	077 902	LOCKNEY ISD
185 902	FARWELL ISD	<b>083</b>	<b>GAINES COUNTY</b>
185 903	FRIONA ISD	083 901	SEAGRAVES ISD
185 904	LAZBUDDIE ISD	083 902	LOOP ISD
<b>188</b>	<b>POTTER COUNTY</b>	083 903	SEMINOLE ISD
188 901	AMARILLO ISD	<b>085</b>	<b>GARZA COUNTY</b>
188 902	RIVER ROAD ISD	085 902	POST ISD
188 903	HIGHLAND PARK ISD	085 903	SOUTHLAND ISD
188 904	BUSHLAND ISD		

## Texas Public School Districts and Charters, by Regional Education Service Center, November 2016

Cnty.-dist. number	School district	Cnty.-dist. number	School district
<b>095</b>	<b>HALE COUNTY</b>	<b>022</b>	<b>BREWSTER COUNTY</b>
095 901	ABERNATHY ISD	022 004	TERLINGUA CSD
095 902	COTTON CENTER ISD	022 901	ALPINE ISD
095 903	HALE CENTER ISD	022 902	MARATHON ISD
095 904	PETERSBURG ISD	022 903	SAN VICENTE ISD
095 905	PLAINVIEW ISD		
<b>110</b>	<b>HOCKLEY COUNTY</b>	<b>052</b>	<b>CRANE COUNTY</b>
110 901	ANTON ISD	052 901	CRANE ISD
110 902	LEVELLAND ISD		
110 905	ROPES ISD	<b>055</b>	<b>CULBERSON COUNTY</b>
110 906	SMYER ISD	055 901	CULBERSON COUNTY-ALLAMOORE ISD
110 907	SUNDOWN ISD		
110 908	WHITHARRAL ISD	<b>068</b>	<b>ECTOR COUNTY</b>
		068 802	COMPASS ACADEMY CHARTER SCHOOL
<b>132</b>	<b>KENT COUNTY</b>	068 803	UTPB STEM ACADEMY
132 902	JAYTON-GIRARD ISD	068 901	ECTOR COUNTY ISD
<b>135</b>	<b>KING COUNTY</b>		
135 001	GUTHRIE CSD	<b>087</b>	<b>GLASSCOCK COUNTY</b>
		087 901	GLASSCOCK COUNTY ISD
<b>140</b>	<b>LAMB COUNTY</b>		
140 901	AMHERST ISD	<b>114</b>	<b>HOWARD COUNTY</b>
140 904	LITTLEFIELD ISD	114 901	BIG SPRING ISD
140 905	OLTON ISD	114 902	COAHOMA ISD
140 907	SPRINGLAKE-EARTH ISD	114 904	FORSAN ISD
140 908	SUDAN ISD		
<b>152</b>	<b>LUBBOCK COUNTY</b>	<b>122</b>	<b>JEFF DAVIS COUNTY</b>
152 504	TEXAS TECH UNIVERSITY HIGH SCHOOL	122 901	FT DAVIS ISD
152 802	RISE ACADEMY	122 902	VALENTINE ISD
152 803	SOUTH PLAINS ACADEMY CHARTER DISTRICT		
152 901	LUBBOCK ISD	<b>156</b>	<b>MARTIN COUNTY</b>
152 902	NEW DEAL ISD	156 902	STANTON ISD
152 903	SLATON ISD	156 905	GRADY ISD
152 906	LUBBOCK-COOPER ISD		
152 907	FRENSHIP ISD	<b>165</b>	<b>MIDLAND COUNTY</b>
152 908	ROOSEVELT ISD	165 802	MIDLAND ACADEMY CHARTER SCHOOL
152 909	SHALLOWATER ISD	165 901	MIDLAND ISD
152 910	IDALOU ISD	165 902	GREENWOOD ISD
<b>153</b>	<b>LYNN COUNTY</b>	<b>186</b>	<b>PECOS COUNTY</b>
153 903	O'DONNELL ISD	186 901	BUENA VISTA ISD
153 904	TAHOKA ISD	186 902	FORT STOCKTON ISD
153 905	NEW HOME ISD	186 903	IRAAN-SHEFFIELD ISD
153 907	WILSON ISD		
<b>173</b>	<b>MOTLEY COUNTY</b>	<b>189</b>	<b>PRESIDIO COUNTY</b>
173 901	MOTLEY COUNTY ISD	189 901	MARFA ISD
		189 902	PRESIDIO ISD
<b>223</b>	<b>TERRY COUNTY</b>	<b>192</b>	<b>REAGAN COUNTY</b>
223 901	BROWNFIELD ISD	192 901	REAGAN COUNTY ISD
223 902	MEADOW ISD		
223 904	WELLMAN-UNION CISD	<b>195</b>	<b>REEVES COUNTY</b>
		195 901	PECOS-BARSTOW-TOYAH ISD
<b>251</b>	<b>YOAKUM COUNTY</b>	195 902	BALMORHEA ISD
251 901	DENVER CITY ISD		
251 902	PLAINS ISD	<b>222</b>	<b>TERRELL COUNTY</b>
		222 901	TERRELL COUNTY ISD
<b>TOTAL NUMBER OF DISTRICTS SERVED BY REGION XVII</b>	<b>60</b>	<b>231</b>	<b>UPTON COUNTY</b>
		231 901	MCCAMEY ISD
		231 902	RANKIN ISD
<b>REGION XVIII</b>		<b>238</b>	<b>WARD COUNTY</b>
<b>002</b>	<b>ANDREWS COUNTY</b>	238 902	MONAHANS-WICKETT-PYOTE ISD
002 901	ANDREWS ISD	238 904	GRANDFALLS-ROYALTY ISD
		<b>248</b>	<b>WINKLER COUNTY</b>
		248 901	KERMIT ISD

# Texas Public School Districts and Charters, by Regional Education Service Center, November 2016

Cnty.-dist. number	School district	Cnty.-dist. number	School district
248 902	WINK-LOVING ISD	015 828	HARMONY SCIENCE ACAD (SAN ANTONIO)
<b>TOTAL NUMBER OF DISTRICTS SERVED BY REGION XVIII</b>		015 830	BROOKS ACADEMY OF SCIENCE AND ENGINEERING
	<b>36</b>	015 831	SCHOOL OF SCIENCE AND TECHNOLOGY DISCOVERY
<b>REGION XIX</b>		015 833	HENRY FORD ACADEMY ALAMEDA SCHOOL FOR ART + DESIGN
<b>071</b>	<b>EL PASO COUNTY</b>	015 834	BASIS TEXAS
071 801	BURNHAM WOOD CHARTER SCHOOL DISTRICT	015 835	GREAT HEARTS TEXAS
071 803	PASO DEL NORTE ACADEMY CHARTER DISTRICT	015 836	ELEANOR KOLITZ HEBREW LANGUAGE ACADEMY
071 804	EL PASO ACADEMY	015 837	CARPE DIEM SCHOOLS
071 806	HARMONY SCIENCE ACAD (EL PASO)	015 901	ALAMO HEIGHTS ISD
071 807	LA FE PREPARATORY SCHOOL	015 904	HARLANDALE ISD
071 809	VISTA DEL FUTURO CHARTER SCHOOL	015 905	EDGEWOOD ISD
071 810	EL PASO LEADERSHIP ACADEMY	015 906	RANDOLPH FIELD ISD
071 901	CLINT ISD	015 907	SAN ANTONIO ISD
071 902	EL PASO ISD	015 908	SOUTH SAN ANTONIO ISD
071 903	FABENS ISD	015 909	SOMERSET ISD
071 904	SAN ELIZARIO ISD	015 910	NORTH EAST ISD
071 905	YSLETA ISD	015 911	EAST CENTRAL ISD
071 906	ANTHONY ISD	015 912	SOUTHWEST ISD
071 907	CANUTILLO ISD	015 913	LACKLAND ISD
071 908	TORNILLO ISD	015 914	FT SAM HOUSTON ISD
071 909	SOCORRO ISD	015 915	NORTHSIDE ISD
<b>115</b>	<b>HUDSPETH COUNTY</b>	015 916	JUDSON ISD
115 901	FT HANCOCK ISD	015 917	SOUTHSIDE ISD
115 902	SIERRA BLANCA ISD	<b>046</b>	<b>COMAL COUNTY</b>
115 903	DELL CITY ISD	046 902	COMAL ISD *
<b>TOTAL NUMBER OF DISTRICTS SERVED BY REGION XIX</b>		<b>064</b>	<b>DIMITT COUNTY</b>
	<b>19</b>	064 903	CARRIZO SPRINGS CISD
<b>REGION XX</b>		<b>082</b>	<b>FRIO COUNTY</b>
<b>007</b>	<b>ATASCOSA COUNTY</b>	082 902	DILLEY ISD
007 901	CHARLOTTE ISD	082 903	PEARSALL ISD
007 902	JOURDANTON ISD	<b>094</b>	<b>GUADALUPE COUNTY</b>
007 904	LYTLE ISD	094 902	SCHERTZ-CIBOLO-U CITY ISD *
007 905	PLEASANTON ISD	094 904	MARION ISD *
007 906	POTEET ISD	<b>128</b>	<b>KARNES COUNTY</b>
<b>010</b>	<b>BANDERA COUNTY</b>	128 904	FALLS CITY ISD *
010 901	MEDINA ISD	<b>130</b>	<b>KENDALL COUNTY</b>
010 902	BANDERA ISD	130 801	MEADOWLAND CHARTER SCHOOL *
<b>014</b>	<b>BELL COUNTY</b>	130 901	BOERNE ISD *
014 801	RICHARD MILBURN ALTER HIGH SCHOOL (KILLEEN) *	<b>133</b>	<b>KERR COUNTY</b>
<b>015</b>	<b>BEXAR COUNTY</b>	133 901	CENTER POINT ISD
015 801	POR VIDA ACADEMY	133 902	HUNT ISD
015 802	GEORGE GERVIN ACADEMY	133 903	KERRVILLE ISD
015 805	NEW FRONTIERS CHARTER SCHOOL	133 904	INGRAM ISD
015 806	SCHOOL OF EXCELLENCE IN EDUCATION	133 905	DIVIDE ISD
015 807	SOUTHWEST PREPARATORY SCHOOL	<b>136</b>	<b>KINNEY COUNTY</b>
015 808	JOHN H WOOD JR PUBLIC CHARTER DISTRICT	136 901	BRACKETT ISD
015 809	BEXAR COUNTY ACADEMY	<b>142</b>	<b>LA SALLE COUNTY</b>
015 814	POSITIVE SOLUTIONS CHARTER SCHOOL	142 901	COTULLA ISD
015 815	HERITAGE ACADEMY	<b>159</b>	<b>MAVERICK COUNTY</b>
015 816	ACADEMY OF CAREERS AND TECHNOLOGIES CHARTER SCHOOL	159 901	EAGLE PASS ISD
015 819	SHEKINAH RADIANCE ACADEMY	<b>163</b>	<b>MEDINA COUNTY</b>
015 820	SAN ANTONIO SCHOOL FOR INQUIRY & CREATIVITY	163 901	DEVINE ISD
015 822	JUBILEE ACADEMIC CENTER	163 902	D'HANIS ISD
015 825	LIGHTHOUSE CHARTER SCHOOL	163 903	NATALIA ISD
015 826	KIPP SAN ANTONIO	163 904	HONDO ISD
015 827	SCHOOL OF SCIENCE AND TECHNOLOGY		

## Texas Public School Districts and Charters, by Regional Education Service Center, November 2016

Cnty.-dist. number	School district	Cnty.-dist. number	School district
163 908	MEDINA VALLEY ISD	247 903	LA VERNIA ISD
<b>193</b>	<b>REAL COUNTY</b>	247 904	POTH ISD
193 801	BIG SPRINGS CHARTER SCHOOL	247 906	STOCKDALE ISD
193 902	LEAKEY ISD	<b>254</b>	<b>ZAVALA COUNTY</b>
<b>232</b>	<b>UVALDE COUNTY</b>	254 901	CRYSTAL CITY ISD
232 901	KNIPPA ISD	254 902	LA PRYOR ISD
232 902	SABINAL ISD	<b>TOTAL NUMBER OF DISTRICTS SERVED BY REGION XX</b>	<b>81</b>
232 903	UVALDE CISD	*The districts identified for this county receive services from Region XX but are located geographically in another region.	
232 904	UTOPIA ISD	<b>TOTAL NUMBER OF DISTRICTS SERVED BY ESCs</b>	<b>1,224</b>
<b>247</b>	<b>WILSON COUNTY</b>		
247 901	FLORESVILLE ISD		



**Texas**  
**State Board of Education Districts**





# Texas State Board of Education Districts, Map, January 2017

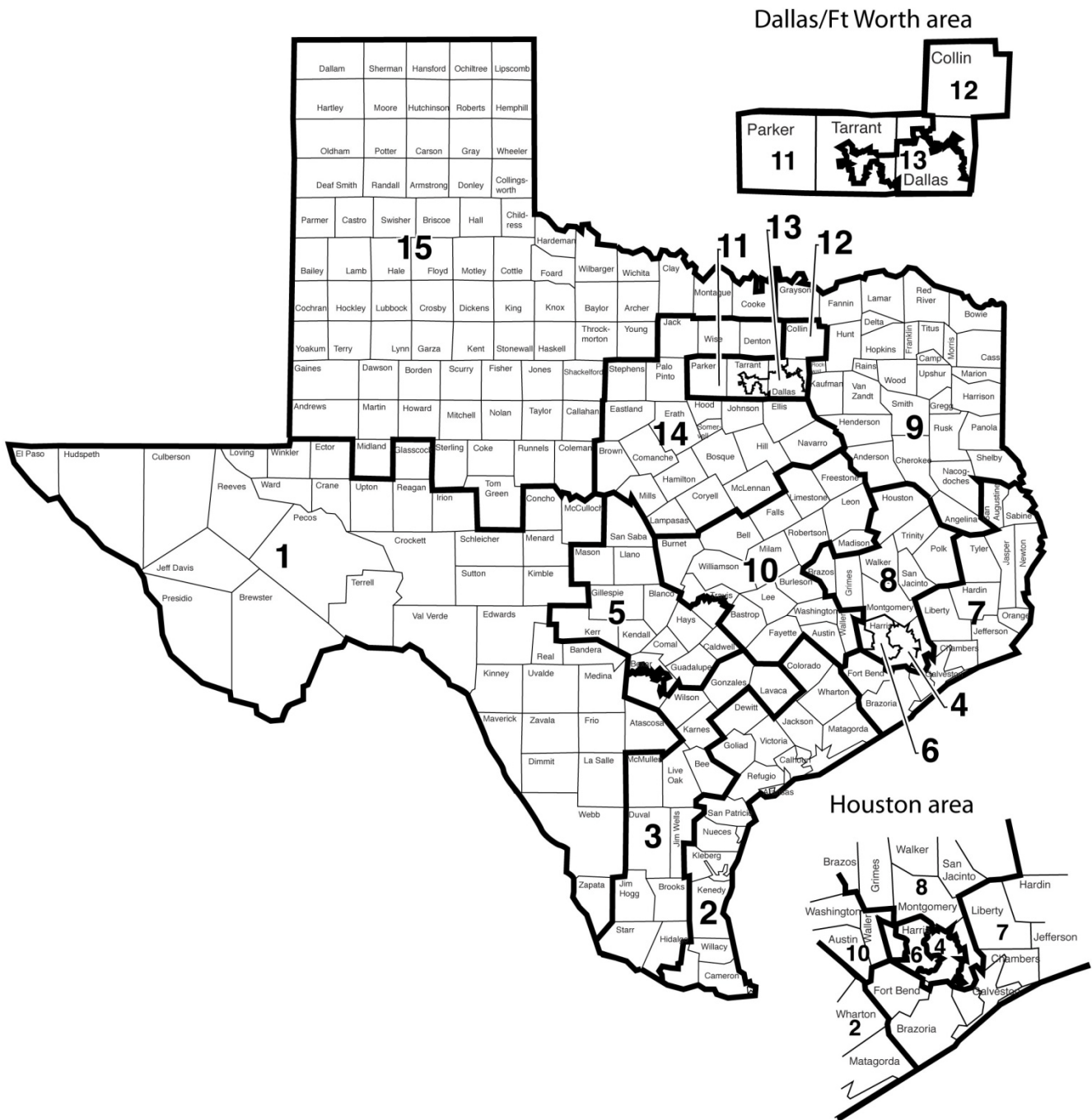

## Texas State Board of Education, January 2017 (State Board for Career and Technology Education)

William B. Travis Building, 1701 North Congress Avenue, Austin, Texas 78701-1494  
Phone: (512) 463-9007 Fax: (512) 936-4319

District 1  
Georgina C. Perez  
100 N. Ochoa, Suite A  
El Paso, TX 79901  
Phone: (915) 261-8663  
Term: 1/1/17-1/1/21

District 2  
Ruben Cortez, Jr.  
1875 Los Angeles Court  
Brownsville, TX 78521  
Phone: (956) 639-9171  
Term: 1/1/15-1/1/19

District 3  
Marisa B. Perez  
P.O. Box 276406  
San Antonio, TX 78227  
Phone: (512) 422-9019  
Term: 1/1/15-1/1/19

District 4  
Lawrence A. Allen, Jr.  
3717 Cork Drive  
Houston, Texas 77047  
Phone: (713) 203-1355  
Term: 1/1/15-1/1/19

District 5  
Ken Mercer  
P.O. Box 781301  
San Antonio, TX 78278-1301  
Phone: (512) 463-9007  
Term: 1/1/17-1/1/21

District 6  
Donna Bahorich  
P.O. Box 79842  
Houston, TX 77279  
Phone: (832) 303-9091  
Term: 1/1/17-1/1/21

District 7  
David Bradley  
2165 North Street  
Beaumont, TX 77701  
Phone: (409) 835-3808  
Term: 1/1/15-1/1/19

District 8  
Barbara Cargill  
61 West Wedgemere Circle  
The Woodlands, TX 77381  
Phone: (512) 463-9007  
Term: 1/1/17-1/1/21

District 9  
Keven Ellis  
P.O. Box 151453  
Lufkin, TX 75915  
Phone: (512) 710-7915  
Term: 1/1/17-1/1/21

District 10  
Tom Maynard  
P.O. Box 625  
Florence, TX 76527  
Phone: (512) 763-2801  
Fax: (512) 532-9517  
Term: 1/1/17-1/1/21

District 11  
Patricia Hardy  
900 North Elm  
Weatherford, TX 76086  
Phone: (817) 598-2968  
Fax: (817) 598-2833  
Term: 1/1/15-1/1/19

District 12  
Geraldine "Tincy" Miller  
3815 Beverly Drive  
Dallas, TX 75205  
Phone: (214) 522-1610  
Fax: (214) 522-8560  
Term: 1/1/15-1/1/19

District 13  
Erika Beltran  
P.O. Box 17196  
Fort Worth, TX 76102  
Phone: (650) 269-8544  
Term: 1/1/15-1/1/19

District 14  
Sue Melton-Malone  
125 East Dawn  
Robinson, TX 76706  
Phone: (254) 749-0415  
Term: 1/1/17-1/1/21

District 15  
Marty Rowley  
P.O. Box 2129  
Amarillo, TX 79105  
Phone: (806) 374-4600  
Fax: (806) 220-2812  
Term: 1/1/17-1/1/21

# Texas Public School Districts and Charters, Alphabetic Index, With State Board of Education (SBOE) District Numbers, December 2016

School district	Cnty.-dist. number	SBOE districts	School district	Cnty.-dist. number	SBOE districts
A W BROWN-FELLOWSHIP LEADERSHIP ACADEMY	057 816	13	BANQUETE ISD	178 913	2
A+ ACADEMY	057 829	13	BARBERS HILL ISD	036 902	7
A+ UNLIMITED POTENTIAL	101 871	4, 6	BARTLETT ISD	014 902	10
ABBOTT ISD	109 901	14	BASIS TEXAS	015 834	3
ABERNATHY ISD	095 901	15	BASTROP ISD	011 901	10
ABILENE ISD	221 901	15	BAY CITY ISD	158 901	2
ACADEMY FOR ACADEMIC EXCELLENCE	057 814	13	BEATRICE MAYES INSTITUTE CHARTER SCHOOL	101 847	4
ACADEMY ISD	014 901	10	BEAUMONT ISD	123 910	7
ACADEMY OF ACCELERATED LEARNING INC	101 810	4	BECKVILLE ISD	183 901	9
ACADEMY OF CAREERS AND TECHNOLOGIES CHARTER SCHOOL	015 816	3	BEEVILLE ISD	013 901	3
ACADEMY OF DALLAS	057 810	13	BELLEVUE ISD	039 904	15
ACCELERATED INTERMEDIATE ACADEMY	101 849	4, 13	BELLS ISD	091 901	9
ADRIAN ISD	180 903	15	BELLVILLE ISD	008 901	10
ADVANTAGE ACADEMY	057 806	13	BELTON ISD	014 903	10
AGUA DULCE ISD	178 901	2, 3	BEN BOLT-PALITO BLANCO ISD	125 902	3
ALAMO HEIGHTS ISD	015 901	3, 5	BENAVIDES ISD	066 901	3
ALBA-GOLDEN ISD	250 906	9	BENJAMIN ISD	138 904	15
ALBANY ISD	209 901	14, 15	BETA ACADEMY	101 870	4
ALDINE ISD	101 902	4, 6, 8	BEXAR COUNTY ACADEMY	015 809	3
ALEDO ISD	184 907	11	BIG SANDY ISD	187 901	8
ALICE ISD	125 901	3	BIG SANDY ISD	230 901	9
ALIEF ISD	101 903	4, 6	BIG SPRING ISD	114 901	15
ALIEF MONTESSORI COMMUNITY SCHOOL	101 815	6	BIG SPRINGS CHARTER SCHOOL	193 801	1, 5
ALLEN ISD	043 901	12	BIRDVILLE ISD	220 902	11, 13
ALPHA CHARTER SCHOOL	057 832	12	BISHOP CISD	178 902	2
ALPINE ISD	022 901	1	BLACKWELL CISD	177 903	15
ALTO ISD	037 901	9	BLANCO ISD	016 902	5
ALVARADO ISD	126 901	14	BLAND ISD	116 915	9, 12
ALVIN ISD	020 901	7	BLANKET ISD	025 904	14
ALVORD ISD	249 901	14, 15	BLOOMBURG ISD	034 909	9
AMARILLO ISD	188 901	15	BLOOMING GROVE ISD	175 902	14
AMBASSADORS PREPARATORY ACADEMY	084 804	7	BLOOMINGTON ISD	235 901	2
AMHERST ISD	140 901	15	BLUE RIDGE ISD	043 917	9, 12
AMIGOS POR VIDA-FRIENDS FOR LIFE PUB CHTR SCH	101 819	6	BLUFF DALE ISD	072 904	14
ANAHUAC ISD	036 901	7	BLUM ISD	109 913	14
ANDERSON-SHIRO CISD	093 901	8	BOB HOPE SCHOOL	123 807	7
ANDREWS ISD	002 901	15	BOERNE ISD	130 901	5
ANGLETON ISD	020 902	7	BOLES ISD	116 916	9
ANNA ISD	043 902	12	BOLING ISD	241 901	2
ANSON ISD	127 901	15	BONHAM ISD	074 903	9
ANTHONY ISD	071 906	1	BOOKER ISD	148 901	15
ANTON ISD	110 901	15	BORDEN COUNTY ISD	017 901	15
APPLE SPRINGS ISD	228 905	8	BORGER ISD	117 901	15
AQUILLA ISD	109 912	14	BOSQUEVILLE ISD	161 923	14
ARANSAS COUNTY ISD	004 901	2	BOVINA ISD	185 901	15
ARANSAS PASS ISD	205 901	2	BOWIE ISD	169 901	14, 15
ARCHER CITY ISD	005 901	15	BOYD ISD	249 902	14
ARGYLE ISD	061 910	14	BOYS RANCH ISD	180 901	15
ARISTOI CLASSICAL ACADEMY	101 803	8	BRACKETT ISD	136 901	1
ARLINGTON CLASSICS ACADEMY	220 802	11	BRADY ISD	160 901	1
ARLINGTON ISD	220 901	11, 13	BRAZOS ISD	008 903	7, 10
ARP ISD	212 901	9	BRAZOS RIVER CHARTER SCHOOL	213 801	14
ARROW ACADEMY	021 805	4, 7, 8	BRAZOS SCHOOL FOR INQUIRY & CREATIVITY	021 803	4, 8
ASPERMONT ISD	217 901	15	BRAZOSPORT ISD	020 905	7
ATHENS ISD	107 901	9	BRECKENRIDGE ISD	215 901	14
ATLANTA ISD	034 901	9	BREMOND ISD	198 901	10
AUBREY ISD	061 907	14	BRENHAM ISD	239 901	10
AUSTIN ACHIEVE PUBLIC SCHOOLS	227 825	5	BRIDGE CITY ISD	181 901	7
AUSTIN DISCOVERY SCHOOL	227 821	5	BRIDGEPORT ISD	249 903	14
AUSTIN ISD	227 901	5, 10	BROADDUS ISD	203 902	7
AUSTWELL-TIVOLI ISD	196 901	2	BROCK ISD	184 909	11
AVALON ISD	070 901	14	BRONTE ISD	041 901	15
AVERY ISD	194 902	9	BROOKLAND ISD	121 902	7
AVINGER ISD	034 902	9	BROOKESMITH ISD	025 908	14
AXTELL ISD	161 918	10, 14	BROOKS ACADEMY OF SCIENCE AND ENGINEERING	015 830	3, 5
AZLE ISD	220 915	11, 14	BROOKS COUNTY ISD	024 901	3
			BROWNFIELD ISD	223 901	15
BAIRD ISD	030 903	15	BROWNSBORO ISD	107 902	9
BALLINGER ISD	200 901	15	BROWNSVILLE ISD	031 901	2
BALMORHEA ISD	195 902	1	BROWNWOOD ISD	025 902	14
BANDERA ISD	010 902	1	BRUCEVILLE-EDDY ISD	161 919	10, 14
BANGS ISD	025 901	14, 15	BRYAN ISD	021 902	8, 10

# Texas Public School Districts and Charters, Alphabetic Index, With State Board of Education (SBOE) District Numbers, December 2016

School district	Cnty.-dist. number	SBOE districts	School district	Cnty.-dist. number	SBOE districts
BRYSON ISD	119 901	14, 15	CLEBURNE ISD	126 903	14
BUCKHOLTS ISD	166 907	10	CLEVELAND ISD	146 901	7, 8
BUENA VISTA ISD	186 901	1	CLIFTON ISD	018 901	14
BUFFALO ISD	145 901	10	CLINT ISD	071 901	1
BULLARD ISD	212 902	9	CLYDE CISD	030 902	15
BUNA ISD	121 903	7	COAHOMA ISD	114 902	15
BURKBURNETT ISD	243 901	15	COLDSPRING-OAKHURST CISD	204 901	8
BURKEVILLE ISD	176 901	7	COLEMAN ISD	042 901	15
BURLESON ISD	126 902	11, 13, 14	COLLEGE STATION ISD	021 901	8
BURNET CISD	027 903	5, 10	COLLINSVILLE ISD	091 902	9, 15
BURNHAM WOOD CHARTER SCHOOL DISTRICT	071 801	1	COLMESNEIL ISD	229 901	7, 9
BURTON ISD	239 903	10	COLORADO ISD	168 901	15
BUSHLAND ISD	188 904	15	COLUMBIA-BRAZORIA ISD	020 907	7
BYNUM ISD	109 902	14	COLUMBUS ISD	045 902	2, 10
			COMAL ISD	046 902	5
C O R E ACADEMY	101 869	4	COMANCHE ISD	047 901	14
CADDO MILLS ISD	116 901	9	COMFORT ISD	130 902	5
CALALLEN ISD	178 903	2	COMMERCE ISD	116 903	9
CALDWELL ISD	026 901	10	COMMUNITY ISD	043 918	9, 12
CALHOUN COUNTY ISD	029 901	2	COMO-PICKTON CISD	112 908	9
CALLISBURG ISD	049 905	15	COMPASS ACADEMY CHARTER SCHOOL	068 802	1
CALVERT ISD	198 902	10	COMQUEST ACADEMY	101 842	6
CALVIN NELMS CHARTER SCHOOLS	101 837	8	COMSTOCK ISD	233 903	1
CAMERON ISD	166 901	10	CONNALLY ISD	161 921	14
CAMPBELL ISD	116 910	9	CONROE ISD	170 902	8
CANADIAN ISD	106 901	15	COOLIDGE ISD	147 901	10
CANTON ISD	234 902	9	COOPER ISD	060 902	9
CANUTILLO ISD	071 907	1	COPPELL ISD	057 922	11
CANYON ISD	191 901	15	COPPERAS COVE ISD	050 910	10, 14
CARLISLE ISD	201 913	9	CORPUS CHRISTI ISD	178 904	2
CARPE DIEM SCHOOLS	015 837	3	CORPUS CHRISTI MONTESSORI SCHOOL	178 807	2
CARRIZO SPRINGS CISD	064 903	1	CORRIGAN-CAMDEN ISD	187 904	8
CARROLL ISD	220 919	11	CORSICANA ISD	175 903	10, 14
CARROLLTON-FARMERS BRANCH ISD	057 903	11, 13, 14	COTTON CENTER ISD	095 902	15
CARTHAGE ISD	183 902	9	COTULLA ISD	142 901	1
CASTLEBERRY ISD	220 917	11, 13	COUPLAND ISD	246 914	10
CAYUGA ISD	001 902	9	COVINGTON ISD	109 903	14
CEDAR HILL ISD	057 904	13	CRANDALL ISD	129 901	9
CEDARS INTERNATIONAL ACADEMY	227 817	10	CRANE ISD	052 901	1
CELESTE ISD	116 902	9	CRANFILLS GAP ISD	018 908	14
CELINA ISD	043 903	9, 12, 14	CRAWFORD ISD	161 901	14
CENTER ISD	210 901	9	CROCKETT COUNTY CONSOLIDATED CSD	053 001	1
CENTER POINT ISD	133 901	5	CROCKETT ISD	113 901	8
CENTERVILLE ISD	228 904	8	CROSBY ISD	101 906	8
CENTERVILLE ISD	145 902	10	CROSBYTON CISD	054 901	15
CENTRAL HEIGHTS ISD	174 908	9	CROSS PLAINS ISD	030 901	14, 15
CENTRAL ISD	003 907	9	CROSS ROADS ISD	107 904	9
CHANNELVIEW ISD	101 905	4, 8	CROSSTIMBERS ACADEMY	184 801	11
CHANNING ISD	103 901	15	CROWELL ISD	078 901	15
CHAPARRAL STAR ACADEMY	227 814	10	CROWLEY ISD	220 912	11, 13, 14
CHAPEL HILL ACADEMY	220 815	11	CRYSTAL CITY ISD	254 901	1
CHAPEL HILL ISD	212 909	9	CUERO ISD	062 901	2, 3
CHAPEL HILL ISD	225 906	9	CULBERSON COUNTY-ALLAMOORE ISD	055 901	1
CHARLOTTE ISD	007 901	1	CUMBERLAND ACADEMY	212 801	9
CHEROKEE ISD	206 903	5	CUMBY ISD	112 905	9
CHESTER ISD	229 906	7, 8	CUSHING ISD	174 902	9
CHICO ISD	249 904	14	CYPRESS-FAIRBANKS ISD	101 907	4, 6, 8
CHILDREN FIRST ACADEMY OF DALLAS	057 811	4, 13			
CHILDRESS ISD	038 901	15	D'HAMIS ISD	163 902	1
CHILLICOTHE ISD	099 902	15	DAINGERFIELD-LONE STAR ISD	172 902	9
CHILTON ISD	073 901	10	DALHART ISD	056 901	15
CHINA SPRING ISD	161 920	14	DALLAS ISD	057 905	11, 12, 13
CHIRENO ISD	174 901	7, 9	DAMON ISD	020 910	7
CHISUM ISD	139 905	9	DANBURY ISD	020 904	7
CHRISTOVAL ISD	226 901	15	DARROUZETT ISD	148 905	15
CISCO ISD	067 902	14, 15	DAWSON ISD	175 904	14
CITY VIEW ISD	243 906	15	DAWSON ISD	058 902	15
CITYSCAPE SCHOOLS	057 841	13	DAYTON ISD	146 902	7, 8
CLARENDON ISD	065 901	15	DE LEON ISD	047 902	14
CLARKSVILLE ISD	194 904	9	DECATUR ISD	249 905	14
CLAUDE ISD	006 902	15	DEER PARK ISD	101 908	4, 8
CLEAR CREEK ISD	084 910	4, 7, 8	DEKALB ISD	019 901	9

# Texas Public School Districts and Charters, Alphabetic Index, With State Board of Education (SBOE) District Numbers, December 2016

School district	Cnty.-dist. number	SBOE districts	School district	Cnty.-dist. number	SBOE districts
DEL VALLE ISD	227 910	5, 10	EZZELL ISD	143 906	3
DELL CITY ISD	115 903	1	FABENS ISD	071 903	1
DENISON ISD	091 903	9	FAIRFIELD ISD	081 902	10, 14
DENTON ISD	061 901	14	FALLBROOK COLLEGE PREPARATORY ACADEMY	101 867	4
DENVER CITY ISD	251 901	15	FALLS CITY ISD	128 904	3
DESOTO ISD	057 906	13	FANNINDEL ISD	060 914	9
DETROIT ISD	194 905	9	FARMERSVILLE ISD	043 904	12
DEVERS ISD	146 903	7	FARWELL ISD	185 902	15
DEVINE ISD	163 901	1	FAYETTEVILLE ISD	075 906	10
DEW ISD	081 906	10	FERRIS ISD	070 905	13, 14
DEWEYVILLE ISD	176 903	7	FLATONIA ISD	075 901	10
DIBOLL ISD	003 905	9	FLORENCE ISD	246 902	10
DICKINSON ISD	084 901	7	FLORESVILLE ISD	247 901	3
DILLEY ISD	082 902	1	FLOUR BLUFF ISD	178 914	2
DIME BOX ISD	144 903	10	FLOYDADA ISD	077 901	15
DIMMITT ISD	035 901	15	FOCUS LEARNING ACADEMY	057 817	13
DIVIDE ISD	133 905	5	FOLLETT ISD	148 902	15
DODD CITY ISD	074 904	9	FORESTBURG ISD	169 910	15
DONNA ISD	108 902	2	FORNEY ISD	129 902	9
DOSS CONSOLIDATED CSD	086 024	5	FORSAN ISD	114 904	15
DOUGLASS ISD	174 911	9	FORT BEND ISD	079 907	4, 7
DR M L GARZA-GONZALEZ CHARTER SCHOOL	178 801	2	FORT ELLIOTT CISD	242 906	15
DRAW ACADEMY	101 856	6	FORT STOCKTON ISD	186 902	1
DRIPPING SPRINGS ISD	105 904	5, 10	FORT WORTH ACADEMY OF FINE ARTS	220 809	11
DRISCOLL ISD	178 905	2	FORT WORTH ISD	220 905	11, 13
DUBLIN ISD	072 902	14	FRANKLIN ISD	198 903	10
DUMAS ISD	171 901	15	FRANKSTON ISD	001 904	9
DUNCANVILLE ISD	057 907	13	FREDERICKSBURG ISD	086 901	5
EAGLE MT-SAGINAW ISD	220 918	11, 13	FREER ISD	066 903	3
EAGLE PASS ISD	159 901	1	FRENSHIP ISD	152 907	15
EANES ISD	227 909	5, 10	FRIENDSWOOD ISD	084 911	7
EARLY ISD	025 909	14	FRIONA ISD	185 903	15
EAST AUSTIN COLLEGE PREP	227 824	5	FRISCO ISD	043 905	12, 14
EAST BERNARD ISD	241 902	2	FROST ISD	175 905	14
EAST CENTRAL ISD	015 911	3, 5	FRUITVALE ISD	234 909	9
EAST CHAMBERS ISD	036 903	7	FT DAVIS ISD	122 901	1
EAST FORT WORTH MONTESSORI ACADEMY	220 811	11, 13	FT HANCOCK ISD	115 901	1
EAST TEXAS CHARTER SCHOOLS	092 801	9	FT SAM HOUSTON ISD	015 914	3, 5
EASTLAND ISD	067 903	14	GAINESVILLE ISD	049 901	15
ECTOR COUNTY ISD	068 901	1	GALENA PARK ISD	101 910	4, 8
ECTOR ISD	074 905	9	GALVESTON ISD	084 902	7
EDCOUCH-ELSA ISD	108 903	2	GANADO ISD	120 902	2
EDEN CISD	048 901	1	GARLAND ISD	057 909	12, 13
EDGEWOOD ISD	015 905	3	GARNER ISD	184 911	11
EDGEWOOD ISD	234 903	9	GARRISON ISD	174 903	9
EDINBURG CISD	108 904	2, 3	GARY ISD	183 904	9
EDNA ISD	120 901	2	GATESVILLE ISD	050 902	10, 14
EDUCATION CENTER INTERNATIONAL ACADEMY	057 833	9, 12	GATEWAY ACADEMY CHARTER DISTRICT	240 801	1
EHRHART SCHOOL	123 805	7	GATEWAY CHARTER ACADEMY	057 831	13
EL CAMPO ISD	241 903	2	GAUSE ISD	166 902	10
EL PASO ACADEMY	071 804	1	GEORGE GERVIN ACADEMY	015 802	3
EL PASO ISD	071 902	1	GEORGE I SANCHEZ CHARTER	101 804	4
EL PASO LEADERSHIP ACADEMY	071 810	1	GEORGE WEST ISD	149 901	3
ELEANOR KOLITZ HEBREW LANGUAGE ACADEMY	015 836	5	GEORGETOWN ISD	246 904	10
ELECTRA ISD	243 902	15	GHOLSON ISD	161 925	14
ELGIN ISD	011 902	10	GIDDINGS ISD	144 901	10
ELKHART ISD	001 903	8, 9	GILMER ISD	230 902	9
ELYSIAN FIELDS ISD	102 906	9	GLADEWATER ISD	092 901	9
ENNIS ISD	070 903	14	GLASSCOCK COUNTY ISD	087 901	1
ERA ISD	049 906	14, 15	GLEN ROSE ISD	213 901	14
ERATH EXCELS ACADEMY INC	072 802	2, 14	GLOBAL LEARNING VILLAGE	101 866	4
ETOILE ISD	174 910	9	GODLEY ISD	126 911	11, 14
EULA ISD	030 906	15	GOLD BURG ISD	169 906	15
EUSTACE ISD	107 905	9	GOLDEN RULE CHARTER SCHOOL	057 835	13
EVADALE ISD	121 906	7	GOLDTHWAITE ISD	167 901	14
EVANT ISD	050 901	14	GOLIAD ISD	088 902	2
EVERMAN ISD	220 904	11, 13	GONZALES ISD	089 901	3, 5
EVOLUTION ACADEMY CHARTER SCHOOL	057 834	6, 7, 12	GOODRICH ISD	187 903	8
EXCEL ACADEMY	101 811	4, 6, 8	GOODWATER MONTESSORI SCHOOL	246 802	10
EXCELLENCE IN LEADERSHIP ACADEMY	108 809	2			
EXCELSIOR ISD	210 906	9			

# Texas Public School Districts and Charters, Alphabetic Index, With State Board of Education (SBOE) District Numbers, December 2016

School district	Cnty.-dist. number	SBOE districts	School district	Cnty.-dist. number	SBOE districts
GOOSE CREEK CISD	101 911	7, 8	HIGGINS ISD	148 903	15
GORDON ISD	182 901	14	HIGH ISLAND ISD	084 903	7
GORMAN ISD	067 904	14	HIGH POINT ACADEMY	220 819	11
GRADY ISD	156 905	15	HIGHLAND ISD	177 905	15
GRAFORD ISD	182 902	14	HIGHLAND PARK ISD	057 911	12
GRAHAM ISD	252 901	14, 15	HIGHLAND PARK ISD	188 903	15
GRANBURY ISD	111 901	11, 14	HILLSBORO ISD	109 904	14
GRAND PRAIRIE ISD	057 910	13	HITCHCOCK ISD	084 908	7
GRAND SALINE ISD	234 904	9	HOLLAND ISD	014 905	10
GRANDFALLS-ROYALTY ISD	238 904	1	HOLLIDAY ISD	005 902	15
GRANDVIEW ISD	126 904	14	HONDO ISD	163 904	1
GRANDVIEW-HOPKINS ISD	090 905	15	HONEY GROVE ISD	074 907	9
GRANGER ISD	246 905	10	HOOKS ISD	019 902	9
GRAPE CREEK ISD	226 907	15	HORIZON MONTESSORI PUBLIC SCHOOLS	108 802	2
GRAPELAND ISD	113 902	8	HOUSTON GATEWAY ACADEMY INC	101 828	4
GRAPEVINE-COLLEYVILLE ISD	220 906	11	HOUSTON HEIGHTS HIGH SCHOOL	101 821	6
GREAT HEARTS TEXAS	015 835	3, 5, 11	HOUSTON HEIGHTS LEARNING ACADEMY INC	101 829	6
GREENVILLE ISD	116 905	9	HOUSTON ISD	101 912	4, 6
GREENWOOD ISD	165 902	15	HOWE ISD	091 905	9
GREGORY-PORTLAND ISD	205 902	2	HUBBARD ISD	019 913	9
GROESBECK ISD	147 902	10	HUBBARD ISD	109 905	10, 14
GROOM ISD	033 901	15	HUCKABAY ISD	072 908	14
GROVETON ISD	228 901	8	HUDSON ISD	003 902	9
GRUVER ISD	098 901	15	HUFFMAN ISD	101 925	8
GUNTER ISD	091 917	9, 12	HUGHES SPRINGS ISD	034 903	9
GUSTINE ISD	047 903	14	HULL-DAISETTA ISD	146 905	7
GUTHRIE CSD	135 001	15	HUMBLE ISD	101 913	4, 8
			HUNT ISD	133 902	5
HALE CENTER ISD	095 903	15	HUNTINGTON ISD	003 904	9
HALLETTSVILLE ISD	143 901	2, 3	HUNTSVILLE ISD	236 902	8
HALLSBURG ISD	161 924	14	HURST-EULESS-BEDFORD ISD	220 916	11, 13
HALLSVILLE ISD	102 904	9	HUTTO ISD	246 906	10
HAMILTON ISD	097 902	14			
HAMLIN ISD	127 903	15	IDALOU ISD	152 910	15
HAMSHIRE-FANNETT ISD	123 914	7	IDEA PUBLIC SCHOOLS	108 807	2, 3, 5, 10
HAPPY ISD	219 901	15	IMAGINE INTERNATIONAL ACADEMY OF NORTH TEXAS	043 801	12
HARDIN ISD	146 904	7	INDUSTRIAL ISD	120 905	2
HARDIN-JEFFERSON ISD	100 905	7	INGLESIDE ISD	205 903	2
HARLANDALE ISD	015 904	3	INGRAM ISD	133 904	5
HARLETON ISD	102 905	9	INSPIRED VISION ACADEMY	057 830	13
HARLINGEN CISD	031 903	2	INTERNATIONAL LEADERSHIP OF TEXAS (ILT)	057 848	6, 7, 11, 12, 13
HARMONY ISD	230 905	9			
HARMONY SCHOOL OF EXCELLENCE	101 858	4, 6, 8	IOLA ISD	093 903	8
HARMONY SCHOOL OF SCIENCE - HOUSTON	101 862	7	IOWA PARK CISD	243 903	15
HARMONY SCIENCE ACAD (EL PASO)	071 806	1, 15	IRA ISD	208 903	15
HARMONY SCIENCE ACAD (SAN ANTONIO)	015 828	1, 2, 3	IRAAN-SHEFFIELD ISD	186 903	1
HARMONY SCIENCE ACAD (WACO)	161 807	11, 12, 13, 14	IREDELL ISD	018 906	14
			IRION COUNTY ISD	118 902	1
HARMONY SCIENCE ACADEMY	101 846	4, 6	IRVING ISD	057 912	11, 13
HARMONY SCIENCE ACADEMY (AUSTIN)	227 816	5, 10	ITALY ISD	070 907	14
HARPER ISD	086 902	1, 5	ITASCA ISD	109 907	14
HARRIS COUNTY DEPT OF ED	101 000	4, 6			
HARROLD ISD	244 901	15	JACKSBORO ISD	119 902	14, 15
HART ISD	035 902	15	JACKSONVILLE ISD	037 904	9
HARTLEY ISD	103 902	15	JARRELL ISD	246 907	10
HARTS BLUFF ISD	225 907	9	JASPER ISD	121 904	7
HASKELL CISD	104 901	15	JAYTON-GIRARD ISD	132 902	15
HAWKINS ISD	250 902	9	JEAN MASSIEU ACADEMY	057 819	13
HAWLEY ISD	127 904	15	JEFFERSON ISD	155 901	9
HAYS CISD	105 906	5	JIM HOGG COUNTY ISD	124 901	3
HEARNE ISD	198 905	10	JIM NED CISD	221 911	15
HEDLEY ISD	065 902	15	JOAQUIN ISD	210 902	9
HEMPHILL ISD	202 903	7	JOHN H WOOD JR PUBLIC CHARTER DISTRICT	015 808	3, 5, 10, 14
HEMPSTEAD ISD	237 902	10			
HENDERSON ISD	201 902	9	JOHNSON CITY ISD	016 901	5, 10
HENRIETTA ISD	039 902	15	JONESBORO ISD	050 909	14
HENRY FORD ACADEMY ALAMEDA SCHOOL FOR ART + DESIGN	015 833	3	JOSHUA ISD	126 905	14
HEREFORD ISD	059 901	15	JOURDANTON ISD	007 902	1
HERITAGE ACADEMY	015 815	1, 5	JUBILEE ACADEMIC CENTER	015 822	2, 3, 10
HERMLEIGH ISD	208 901	15	JUDSON ISD	015 916	3, 5
HICO ISD	097 903	14	JUNCTION ISD	134 901	1
HIDALGO ISD	108 905	2, 3			

# Texas Public School Districts and Charters, Alphabetic Index, With State Board of Education (SBOE) District Numbers, December 2016

School district	Cnty.-dist. number	SBOE districts	School district	Cnty.-dist. number	SBOE districts
KARNACK ISD	102 901	9	LEVERETTS CHAPEL ISD	201 904	9
KARNES CITY ISD	128 901	1, 3	LEWISVILLE ISD	061 902	11, 14
KATHERINE ANNE PORTER SCHOOL	105 801	5	LEXINGTON ISD	144 902	10
KATY ISD	101 914	6, 7, 8, 10	LIBERTY HILL ISD	246 908	10
KAUFFMAN LEADERSHIP ACADEMY	126 801	14	LIBERTY ISD	146 906	7
KAUFMAN ISD	129 903	9	LIBERTY-EYLAU ISD	019 908	9
KEENE ISD	126 906	14	LIFE SCHOOL	057 807	13, 14
KELLER ISD	220 907	11	LIGHTHOUSE CHARTER SCHOOL	015 825	3
KELTON ISD	242 905	15	LINDALE ISD	212 903	9
KEMP ISD	129 904	9	LINDEN-KILDARE CISD	034 905	9
KENEDY COUNTY WIDE CSD	131 001	2	LINDSAY ISD	049 907	15
KENEDY ISD	128 902	3	LINGLEVILLE ISD	072 909	14
KENNARD ISD	113 906	8	LIPAN ISD	111 902	11, 14
KENNEDALE ISD	220 914	11, 13	LITTLE CYPRESS-AURICEVILLE CISD	181 908	7
KERENS ISD	175 907	14	LITTLE ELM ISD	061 914	14
KERMIT ISD	248 901	1	LITTLEFIELD ISD	140 904	15
KERRVILLE ISD	133 903	5	LIVINGSTON ISD	187 907	8
KI CHARTER ACADEMY	105 803	5	LLANO ISD	150 901	5
KILGORE ISD	092 902	9	LOCKHART ISD	028 902	5
KILLEEN ISD	014 906	10, 14	LOCKNEY ISD	077 902	15
KINGSVILLE ISD	137 901	2	LOHN ISD	160 905	1
KIPP AUSTIN PUBLIC SCHOOLS INC	227 820	5, 10	LOMETA ISD	141 902	14
KIPP DALLAS-FORT WORTH	057 837	13	LONDON ISD	178 906	2
KIPP INC CHARTER	101 813	4, 6, 7	LONE OAK ISD	116 906	9
KIPP SAN ANTONIO	015 826	3	LONGVIEW ISD	092 903	9
KIRBYVILLE CISD	121 905	7	LOOP ISD	083 902	15
KLEIN ISD	101 915	4, 6, 8	LORAIN ISD	168 902	15
KLONDIKE ISD	058 905	15	LORENA ISD	161 907	10, 14
KNIPPA ISD	232 901	1	LORENZO ISD	054 902	15
KNOX CITY-O'BRIEN CISD	138 902	15	LOS FRESNOS CISD	031 906	2
KOPPERL ISD	018 907	14	LOUISE ISD	241 906	2
KOUNTZE ISD	100 903	7	LOVEJOY ISD	043 919	12
KRESS ISD	219 905	15	LOVELADY ISD	113 903	8
KRUM ISD	061 905	14	LUBBOCK ISD	152 901	15
			LUBBOCK-COOPER ISD	152 906	15
LA ACADEMIA DE ESTRELLAS	057 839	13	LUEDERS-AVOCA ISD	127 905	15
LA AMISTAD LOVE & LEARNING ACADEMY	101 833	4, 6	LUFKIN ISD	003 903	9
LA FE PREPARATORY SCHOOL	071 807	1	LULING ISD	028 903	5
LA FERIA ISD	031 905	2	LUMBERTON ISD	100 907	7
LA GLORIA ISD	125 906	3	LUMIN EDUCATION	057 805	12, 13
LA GRANGE ISD	075 902	10	LYFORD CISD	245 902	2
LA JOYA ISD	108 912	2, 3	LYTLE ISD	007 904	1
LA PORTE ISD	101 916	7, 8			
LA PRYOR ISD	254 902	1	MABANK ISD	129 905	9
LA VEGA ISD	161 906	14	MADISONVILLE CISD	154 901	8, 10
LA VERNIA ISD	247 903	3, 5	MAGNOLIA ISD	170 906	8
LA VILLA ISD	108 914	2	MALAKOFF ISD	107 906	9
LACKLAND ISD	015 913	3	MALONE ISD	109 908	14
LAGO VISTA ISD	227 912	10	MALTA ISD	019 910	9
LAKE DALLAS ISD	061 912	14	MANARA ACADEMY	057 844	11, 13
LAKE TRAVIS ISD	227 913	5, 10	MANOR ISD	227 907	5, 10
LAKE WORTH ISD	220 910	11, 13	MANSFIELD ISD	220 908	11, 13, 14
LAMAR CISD	079 901	7	MARATHON ISD	022 902	1
LAMESA ISD	058 906	15	MARBLE FALLS ISD	027 904	10
LAMPASAS ISD	141 901	10, 14	MARFA ISD	189 901	1
LANCASTER ISD	057 913	13	MARION ISD	094 904	5
LANEVILLE ISD	201 903	9	MARLIN ISD	073 903	10
LAPOYNOR ISD	107 910	9	MARSHALL ISD	102 902	9
LAREDO ISD	240 901	1	MART ISD	161 908	10, 14
LASARA ISD	245 901	2	MARTINS MILL ISD	234 905	9
LATEXO ISD	113 905	8	MARTINSVILLE ISD	174 909	9
LAZBUDDIE ISD	185 904	15	MASON ISD	157 901	1, 5
LEADERSHIP PREP SCHOOL	061 804	14	MATAGORDA ISD	158 904	2
LEAKEY ISD	193 902	1	MATHIS ISD	205 904	2, 3
LEANDER ISD	246 913	10	MAUD ISD	019 903	9
LEARY ISD	019 914	9	MAY ISD	025 905	14
LEFORS ISD	090 902	15	MAYPEARL ISD	070 915	14
LEGACY PREPARATORY	057 846	12	MCALLEN ISD	108 906	2, 3
LEGGETT ISD	187 906	8	MCCAMEY ISD	231 901	1
LEON ISD	145 911	10	MCDADE ISD	011 905	10
LEONARD ISD	074 909	9, 12	MCGREGOR ISD	161 909	14
LEVELLAND ISD	110 902	15	MCKINNEY ISD	043 907	12

# Texas Public School Districts and Charters, Alphabetic Index, With State Board of Education (SBOE) District Numbers, December 2016

School district	Cnty.-dist. number	SBOE districts	School district	Cnty.-dist. number	SBOE districts
MCLEAN ISD	090 903	15	NEW SUMMERFIELD ISD	037 908	9
MCLEOD ISD	034 906	9	NEW WAVERLY ISD	236 901	8
MCMULLEN COUNTY ISD	162 904	3	NEWCASTLE ISD	252 902	15
MEADOW ISD	223 902	15	NEWMAN INTERNATIONAL ACADEMY OF ARLINGTON	220 817	11, 13
MEADOWLAND CHARTER SCHOOL	130 801	5	NEWTON ISD	176 902	7
MEDINA ISD	010 901	1, 5	NIXON-SMILEY CISD	089 903	3, 5
MEDINA VALLEY ISD	163 908	1, 3, 5	NOCONA ISD	169 902	15
MELISSA ISD	043 908	12	NORDHEIM ISD	062 902	2, 3
MEMPHIS ISD	096 904	15	NORMANGEE ISD	145 906	10
MENARD ISD	164 901	1	NORTH EAST ISD	015 910	3, 5
MERCEDES ISD	108 907	2	NORTH HOPKINS ISD	112 906	9
MERIDIAN ISD	018 902	14	NORTH LAMAR ISD	139 911	9
MERIDIAN WORLD SCHOOL LLC	246 801	10	NORTH TEXAS COLLEGIATE ACADEMY	061 802	14
MERKEL ISD	221 904	15	NORTH ZULCH ISD	154 903	10
MESQUITE ISD	057 914	12, 13	NORTHSIDE ISD	015 915	1, 3, 5
MEXIA ISD	147 903	10	NORTHSIDE ISD	244 905	15
MEYERPARK ELEMENTARY	101 855	4	NORTHWEST ISD	061 911	11, 14
MEYERSVILLE ISD	062 906	2	NOVA ACADEMY	057 809	13
MIAMI ISD	197 902	15	NOVA ACADEMY (SOUTHEAST)	057 827	13
MIDLAND ACADEMY CHARTER SCHOOL	165 802	15	NUECES CANYON CISD	069 902	1
MIDLAND ISD	165 901	15	NURSERY ISD	235 904	2
MIDLOTHIAN ISD	070 908	14	NYOS CHARTER SCHOOL	227 804	10
MIDVALLEY ACADEMY CHARTER DISTRICT	108 804	2			
MIDWAY ISD	161 903	14	O'DONNELL ISD	153 903	15
MIDWAY ISD	039 905	14, 15	OAKWOOD ISD	145 907	10
MILANO ISD	166 903	10	ODEM-EDROY ISD	205 905	2
MILDRED ISD	175 910	14	ODYSSEY ACADEMY INC	084 802	7, 8
MILES ISD	200 902	15	OGLESBY ISD	050 904	14
MILFORD ISD	070 909	14	OLFEN ISD	200 906	15
MILLER GROVE ISD	112 907	9	OLNEY ISD	252 903	15
MILLSAP ISD	184 904	11, 14	OLTON ISD	140 905	15
MINEOLA ISD	250 903	9	ONALASKA ISD	187 910	8
MINERAL WELLS ISD	182 903	11, 14	ORANGE GROVE ISD	125 903	3
MISSION CISD	108 908	2, 3	ORANGEFIELD ISD	181 905	7
MONAHANS-WICKETT-PYOTE ISD	238 902	1	ORE CITY ISD	230 903	9
MONTAGUE ISD	169 908	15	ORENDA CHARTER SCHOOL	014 804	5, 10, 14
MONTE ALTO ISD	108 915	2	OVERTON ISD	201 908	9
MONTESORI FOR ALL	227 826	5			
MONTGOMERY ISD	170 903	8			
MOODY ISD	161 910	10, 14	PADUCAH ISD	051 901	15
MORAN ISD	209 902	14, 15	PAINT CREEK ISD	104 907	15
MORGAN ISD	018 903	14	PAINT ROCK ISD	048 903	1
MORGAN MILL ISD	072 910	14	PALACIOS ISD	158 905	2
MORTON ISD	040 901	15	PALESTINE ISD	001 907	9
MOTLEY COUNTY ISD	173 901	15	PALMER ISD	070 910	14
MOULTON ISD	143 902	3	PALO PINTO ISD	182 906	14
MOUNT CALM ISD	109 910	10, 14	PAMPA ISD	090 904	15
MOUNT ENTERPRISE ISD	201 907	9	PANHANDLE ISD	033 902	15
MOUNT PLEASANT ISD	225 902	9	PANOLA CHARTER SCHOOL	183 801	9
MOUNT VERNON ISD	080 901	9	PANTHER CREEK CISD	042 905	15
MUENSTER ISD	049 902	15	PARADISE ISD	249 906	14
MULESHOE ISD	009 901	15	PARIS ISD	139 909	9
MULLIN ISD	167 902	14	PASADENA ISD	101 917	4, 8
MUMFORD ISD	198 906	10	PASO DEL NORTE ACADEMY CHARTER DISTRICT	071 803	1
MUNDAY CISD	138 903	15	PATTON SPRINGS ISD	063 906	15
MURCHISON ISD	107 908	9	PAWNEE ISD	013 902	3
			PEARLAND ISD	020 908	7, 8
NACOGDOCHES ISD	174 904	9	PEARSALL ISD	082 903	1
NATALIA ISD	163 903	1	PEASTER ISD	184 908	11
NAVARRO ISD	094 903	5	PECOS-BARSTOW-TOYAH ISD	195 901	1
NAVASOTA ISD	093 904	8	PEGASUS SCHOOL OF LIBERAL ARTS AND SCIENCES	057 802	12
NAZARETH ISD	035 903	15	PENELOPE ISD	109 914	14
NECHES ISD	001 906	9	PERRIN-WHITT CISD	119 903	11, 14
NEDERLAND ISD	123 905	7	PERRYTON ISD	179 901	15
NEEDVILLE ISD	079 906	7	PETERSBURG ISD	095 904	15
NEW BOSTON ISD	019 905	9	PETROLIA CISD	039 903	15
NEW BRAUNFELS ISD	046 901	5	PETTUS ISD	013 903	3
NEW CANEY ISD	170 908	8	PEWITT CISD	172 905	9
NEW DEAL ISD	152 902	15	PFLUGERVILLE ISD	227 904	10
NEW DIANA ISD	230 906	9	PHARR-SAN JUAN-ALAMO ISD	108 909	2
NEW FRONTIERS CHARTER SCHOOL	015 805	3	PILOT POINT ISD	061 903	9, 14, 15
NEW HOME ISD	153 905	15	PINE TREE ISD	092 904	9



# Texas Public School Districts and Charters, Alphabetic Index, With State Board of Education (SBOE) District Numbers, December 2016

School district	Cnty.-dist. number	SBOE districts	School district	Cnty.-dist. number	SBOE districts
PINEYWOODS COMMUNITY ACADEMY	003 801	9	RIO HONDO ISD	031 911	2
PIONEER TECHNOLOGY & ARTS ACADEMY	057 850	9, 12	RIO VISTA ISD	126 907	14
PITTSBURG ISD	032 902	9	RISE ACADEMY	152 802	15
PLAINS ISD	251 902	15	RISING STAR ISD	067 908	14
PLAINVIEW ISD	095 905	15	RIVER ROAD ISD	188 902	15
PLANO ISD	043 910	12	RIVERCREST ISD	194 903	9
PLEASANT GROVE ISD	019 912	9	RIVIERA ISD	137 903	2
PLEASANTON ISD	007 905	1	ROBERT LEE ISD	041 902	15
PLEMONS-STINNETT-PHILLIPS CISD	117 904	15	ROBINSON ISD	161 922	10, 14
POINT ISABEL ISD	031 909	2	ROBSTOWN ISD	178 909	2
PONDER ISD	061 906	14	ROBY CISD	076 903	15
POOLVILLE ISD	184 901	11, 14	ROCHELLE ISD	160 904	1
POR VIDA ACADEMY	015 801	2, 3	ROCKDALE ISD	166 904	10
PORT ARANSAS ISD	178 908	2	ROCKSPRINGS ISD	069 901	1
PORT ARTHUR ISD	123 907	7	ROCKWALL ISD	199 901	9, 12
PORT NECHES-GROVES ISD	123 908	7	ROGERS ISD	014 907	10
POSITIVE SOLUTIONS CHARTER SCHOOL	015 814	3	ROMA ISD	214 903	3
POST ISD	085 902	15	ROOSEVELT ISD	152 908	15
POTEET ISD	007 906	1	ROPES ISD	110 905	15
POTH ISD	247 904	3	ROSCOE COLLEGIATE ISD	177 901	15
POTTSBORO ISD	091 913	9	ROSEBUD-LOTT ISD	073 905	10
PRAIRIE LEA ISD	028 906	5	ROTAN ISD	076 904	15
PRAIRIE VALLEY ISD	169 909	15	ROUND ROCK ISD	246 909	10
PRAIRILAND ISD	139 912	9	ROUND TOP-CARMINE ISD	075 908	10
PREMIER HIGH SCHOOLS	072 801	1, 2, 3, 4, 5, 7, 8, 9, 10, 11, 12, 13, 14, 15	ROXTON ISD	139 908	9
PREMIER LEARNING ACADEMY	084 805	7	ROYAL ISD	237 905	10
PREMONT ISD	125 905	3	ROYSE CITY ISD	199 902	9, 12
PRESIDIO ISD	189 902	1	RULE ISD	104 903	15
PRIDDY ISD	167 904	14	RUNGE ISD	128 903	3
PRINCETON ISD	043 911	12	RUSK ISD	037 907	9
PRINGLE-MORSE CISD	098 903	15	S AND S CISD	091 914	9
PRIORITY CHARTER SCHOOLS	014 803	10, 14	SABINAL ISD	232 902	1
PROGRESO ISD	108 910	2	SABINE ISD	092 906	9
PROMISE COMMUNITY SCHOOL	101 853	4, 6	SABINE PASS ISD	123 913	7
PROSPER ISD	043 912	12, 14	SAINT JO ISD	169 911	15
QUANAH ISD	099 903	15	SALADO ISD	014 908	10
QUEEN CITY ISD	034 907	9	SALTILLO ISD	112 909	9
QUINLAN ISD	116 908	9	SAM HOUSTON STATE UNIVERSITY CHARTER SCHOOL	236 802	8
QUITMAN ISD	250 904	9	SAM RAYBURN ISD	074 917	9
RAINS ISD	190 903	9	SAN ANGELO ISD	226 903	15
RALLS ISD	054 903	15	SAN ANTONIO ISD	015 907	3, 5
RAMIREZ CSD	066 005	3	SAN ANTONIO SCHOOL FOR INQUIRY & CREATIVITY	015 820	3
RANCH ACADEMY	234 801	9	SAN AUGUSTINE ISD	203 901	7, 9
RANCHOLPH FIELD ISD	015 906	5	SAN BENITO CISD	031 912	2
RANGER ISD	067 907	14	SAN DIEGO ISD	066 902	3
RANKIN ISD	231 902	1	SAN ELIZARIO ISD	071 904	1
RAPOPORT ACADEMY PUBLIC SCHOOL	161 802	14	SAN FELIPE-DEL RIO CISD	233 901	1
RAUL YZAGUIRRE SCHOOL FOR SUCCESS	101 806	2, 4	SAN ISIDRO ISD	214 902	3
RAVEN SCHOOL	236 801	8	SAN MARCOS CISD	105 902	5
RAYMONDVILLE ISD	245 903	2	SAN PERLITA ISD	245 904	2
REAGAN COUNTY ISD	192 901	1	SAN SABA ISD	206 901	5
RED LICK ISD	019 911	9	SAN VICENTE ISD	022 903	1
RED OAK ISD	070 911	14	SANDS CISD	058 909	15
REDWATER ISD	019 906	9	SANFORD-FRITCH ISD	117 903	15
REFUGIO ISD	196 903	2, 3	SANGER ISD	061 908	14
RICARDO ISD	137 902	2	SANTA ANNA ISD	042 903	15
RICE CISD	045 903	2	SANTA FE ISD	084 909	7
RICE ISD	175 911	14	SANTA GERTRUDIS ISD	137 904	2
RICHARD MILBURN ALTER HIGH SCHOOL (KILLEEN)	014 801	1, 2, 4, 10, 11, 15	SANTA MARIA ISD	031 913	2
RICHARDS ISD	093 905	8	SANTA ROSA ISD	031 914	2
RICHARDSON ISD	057 916	11, 12	SANTO ISD	182 904	14
RICHLAND COLLEGIATE HIGH SCHOOL	057 840	12	SAVOY ISD	074 911	9
RICHLAND SPRINGS ISD	206 902	5	SCHERTZ-CIBOLO-U CITY ISD	094 902	5
RIESEL ISD	161 912	10, 14	SCHLEICHER ISD	207 901	1
RIO GRANDE CITY CISD	214 901	3	SCHOOL OF EXCELLENCE IN EDUCATION	015 806	3
			SCHOOL OF SCIENCE AND TECHNOLOGY	015 827	4, 5
			SCHOOL OF SCIENCE AND TECHNOLOGY DISCOVERY	015 831	2, 3, 6
			SCHULENBURG ISD	075 903	10
			SCURRY-ROSSER ISD	129 910	9
			SEAGRAVES ISD	083 901	15
			SEALY ISD	008 902	10

# Texas Public School Districts and Charters, Alphabetic Index, With State Board of Education (SBOE) District Numbers, December 2016

School district	Cnty.-dist. number	SBOE districts	School district	Cnty.-dist. number	SBOE districts
SEASHORE CHARTER SCHOOLS	178 808	2	TAFT ISD	205 907	2
SEGUIN ISD	094 901	5	TAHOKA ISD	153 904	15
SEMINOLE ISD	083 903	15	TARKINGTON ISD	146 907	7
SER-NINOS CHARTER SCHOOL	101 802	6	TATUM ISD	201 910	9
SEYMOUR ISD	012 901	15	TAYLOR ISD	246 911	10
SHALLOWATER ISD	152 909	15	TEAGUE ISD	081 904	10
SHAMROCK ISD	242 902	15	TEKOA ACADEMY OF ACCELERATED STUDIES STEM SCHOOL	123 803	7
SHARYLAND ISD	108 911	2, 3	TEMPLE ISD	014 909	10
SHEKINAH RADIANCE ACADEMY	015 819	3, 7, 9, 12	TENAHA ISD	210 904	9
SHELBYVILLE ISD	210 903	7, 9	TERLINGUA CSD	022 004	1
SHELDON ISD	101 924	4, 8	TERRELL COUNTY ISD	222 901	1
SHEPHERD ISD	204 904	8	TERRELL ISD	129 906	9
SHERMAN ISD	091 906	9	TEXANS CAN ACADEMIES	057 804	3, 4, 5, 11, 12, 13
SHINER ISD	143 903	3			
SIDNEY ISD	047 905	14	TEXARKANA ISD	019 907	9
SIERRA BLANCA ISD	115 902	1	TEXAS A&M INTERNATIONAL UNIVERSITY ISD	240 503	1
SILSBEE ISD	100 904	7	TEXAS ACADEMY OF LEADERSHIP IN THE HUMANITIES	123 503	7
SILVERTON ISD	023 902	15	TEXAS CITY ISD	084 906	7
SIMMS ISD	019 909	9	TEXAS COLLEGE PREPARATORY ACADEMIES	221 801	3, 4, 5, 6, 7, 8, 9, 10, 11, 12, 13, 14, 15
SINTON ISD	205 906	2			
SIVELLS BEND ISD	049 909	15			
SKIDMORE-TYNAN ISD	013 905	2, 3			
SLATON ISD	152 903	15	TEXAS EMPOWERMENT ACADEMY	227 805	5
SLIDELL ISD	249 908	14, 15	TEXAS JUVENILE JUSTICE DEPARTMENT	227 622	3, 10, 14, 15
SLOCUM ISD	001 909	9			
SMITHVILLE ISD	011 904	10	TEXAS LEADERSHIP	226 801	11, 15
SMYER ISD	110 906	15	TEXAS PREPARATORY SCHOOL	105 802	5
SNOOK ISD	026 903	10	TEXAS SCH FOR THE BLIND & VISUALLY IMPAIRED	227 905	5
SNYDER ISD	208 902	15	TEXAS SCH FOR THE DEAF	227 906	5
SOCORRO ISD	071 909	1	TEXAS SCHOOL OF THE ARTS	220 814	11
SOMERSET ISD	015 909	1, 3	TEXAS SERENITY ACADEMY	170 801	4
SOMERVILLE ISD	026 902	10	TEXAS TECH UNIVERSITY HIGH SCHOOL	152 504	15
SONORA ISD	218 901	1	TEXHOMA ISD	211 901	15
SOUTH PLAINS ACADEMY CHARTER DISTRICT	152 803	15	TEXLINE ISD	056 902	15
SOUTH SAN ANTONIO ISD	015 908	3	THE EXCEL CENTER	227 828	5, 10
SOUTH TEXAS ISD	031 916	2, 3	THE EXCEL CENTER (FOR ADULTS)	227 827	10
SOUTHLAND ISD	085 903	15	THE LAWSON ACADEMY	101 864	4
SOUTHSIDE ISD	015 917	3	THE LONE STAR LANGUAGE ACADEMY	043 802	12
SOUTHWEST ISD	015 912	3	THE PRO-VISION ACADEMY	101 868	4
SOUTHWEST PREPARATORY SCHOOL	015 807	3, 5	THE RHODES SCHOOL	101 861	4, 8
SOUTHWEST SCHOOL	101 838	4, 6, 8	THE VARNETT PUBLIC SCHOOL	101 814	4
SPEARMAN ISD	098 904	15	THORNDALE ISD	166 905	10
SPLENDORA ISD	170 907	8	THRALL ISD	246 912	10
SPRING BRANCH ISD	101 920	6	THREE RIVERS ISD	149 902	3
SPRING CREEK ISD	117 907	15	THREE WAY ISD	072 901	14
SPRING HILL ISD	092 907	9	THROCKMORTON ISD	224 901	15
SPRING ISD	101 919	4, 6, 8	TIDEHAVEN ISD	158 902	2
SPRINGLAKE-EARTH ISD	140 907	15	TIMPSON ISD	210 905	9
SPRINGTOWN ISD	184 902	11, 14	TIOGA ISD	091 907	9
SPUR ISD	063 903	15	TOLAR ISD	111 903	14
SPURGER ISD	229 905	7	TOM BEAN ISD	091 918	9
ST ANTHONY SCHOOL	057 836	13	TOMBALL ISD	101 921	6, 8
ST MARY'S ACADEMY CHARTER SCHOOL	013 801	3	TORNILLO ISD	071 908	1
STAFFORD MSD	079 910	4, 7	TREETOPS SCHOOL INTERNATIONAL	220 801	11
STAMFORD ISD	127 906	15	TRENT ISD	221 905	15
STANTON ISD	156 902	15	TRENTON ISD	074 912	9, 12
STEP CHARTER SCHOOL	101 859	4, 6	TRINIDAD ISD	107 907	9
STEPHEN F AUSTIN STATE UNIVERSITY CHARTER SCHOOL	174 801	9	TRINITY BASIN PREPARATORY	057 813	13
STEPHENVILLE ISD	072 903	14	TRINITY CHARTER SCHOOL	046 802	2, 5, 7, 9
STERLING CITY ISD	216 901	15	TRINITY ENVIRONMENTAL ACADEMY	057 849	13
STOCKDALE ISD	247 906	3	TRINITY ISD	228 903	8
STRATFORD ISD	211 902	15	TRIVIUM ACADEMY	061 805	14
STRAWN ISD	182 905	14	TROUP ISD	212 904	9
SUDAN ISD	140 908	15	TROY ISD	014 910	10
SULPHUR BLUFF ISD	112 910	9	TULIA ISD	219 903	15
SULPHUR SPRINGS ISD	112 901	9	TULOSO-MIDWAY ISD	178 912	2
SUNDOWN ISD	110 907	15	TURKEY-QUITAQUE ISD	096 905	15
SUNNYVALE ISD	057 919	12	TWO DIMENSIONS PREPARATORY ACADEMY	101 840	4, 14
SUNRAY ISD	171 902	15	TYLER ISD	212 905	9
SWEENEY ISD	020 906	7			
SWEET HOME ISD	143 905	3	UME PREPARATORY ACADEMY	057 845	13
SWEETWATER ISD	177 902	15	UNION GROVE ISD	230 908	9

# Texas Public School Districts and Charters, Alphabetic Index, With State Board of Education (SBOE) District Numbers, December 2016

School district	Cnty.-dist. number	SBOE districts	School district	Cnty.-dist. number	SBOE districts
UNION HILL ISD	230 904	9	WEST ORANGE-COVE CISD	181 906	7
UNITED ISD	240 903	1	WEST OSO ISD	178 915	2
UNIVERSAL ACADEMY	057 808	11, 13	WEST RUSK COUNTY CONSOLIDATED ISD	201 914	9
UNIVERSITY OF HOUSTON CHARTER SCHOOL	101 807	4	WEST SABINE ISD	202 905	7
UNIVERSITY OF NORTH TEXAS	061 501	14	WESTBROOK ISD	168 903	15
UNIVERSITY OF TEXAS AT AUSTIN H S	227 506	5	WESTHOFF ISD	062 905	2
UNIVERSITY OF TEXAS ELEMENTARY CHARTER SCHOOL	227 819	5	WESTLAKE ACADEMY CHARTER SCHOOL	220 810	11
UNIVERSITY OF TEXAS RIO GRANDE VALLEY	031 505	2, 3	WESTPHALIA ISD	073 904	10
UNIVERSITY OF TEXAS UNIVERSITY CHARTER SCHOOL	227 806	3, 4, 5, 6, 7, 10, 14	WESTWOOD ISD	001 908	9
			WHARTON ISD	241 904	2
UPLIFT EDUCATION	057 803	11, 12, 13	WHEELER ISD	242 903	15
UT TYLER INNOVATION ACADEMY	212 804	9	WHITE DEER ISD	033 904	15
UTOPIA ISD	232 904	1	WHITE OAK ISD	092 908	9
UTPB STEM ACADEMY	068 803	1	WHITE SETTLEMENT ISD	220 920	11
UVALDE CISD	232 903	1	WHITEFACE CISD	040 902	15
			WHITEHOUSE ISD	212 906	9
VALENTINE ISD	122 902	1	WHITESBORO ISD	091 909	9, 15
VALLEY MILLS ISD	018 904	14	WHITEWRIGHT ISD	091 910	9, 12
VALLEY VIEW ISD	108 916	2	WHITHARRAL ISD	110 908	15
VALLEY VIEW ISD	049 903	15	WHITNEY ISD	109 911	14
VAN ALSTYNE ISD	091 908	9, 12	WICHITA FALLS ISD	243 905	15
VAN ISD	234 906	9	WILDORADO ISD	180 904	15
VAN VLECK ISD	158 906	2	WILLIS ISD	170 904	8
VANGUARD ACADEMY	108 808	2, 3	WILLS POINT ISD	234 907	9
VEGA ISD	180 902	15	WILSON ISD	153 907	15
VENUS ISD	126 908	14	WIMBERLEY ISD	105 905	5
VERIBEST ISD	226 908	15	WINDHAM SCHOOL DISTRICT	236 903	1, 2, 3, 4, 5, 7, 8, 9, 10, 13, 14, 15
VERNON ISD	244 903	15			
VICTORIA ISD	235 902	2	WINDTHORST ISD	005 904	15
VICTORY PREP	101 865	4	WINFIELD ISD	225 905	9
VIDOR ISD	181 907	7	WINFREE ACADEMY CHARTER SCHOOLS	057 828	11, 12, 13, 14
VILLAGE TECH SCHOOLS	057 847	13			
VISTA DEL FUTURO CHARTER SCHOOL	071 809	1	WINK-LOVING ISD	248 902	1
VYSEHRAD ISD	143 904	3	WINNSBORO ISD	250 907	9
			WINONA ISD	212 910	9
WACO CHARTER SCHOOL	161 801	14	WINTERS ISD	200 904	15
WACO ISD	161 914	14	WODEN ISD	174 906	9
WAELDER ISD	089 905	3, 5	WOLFE CITY ISD	116 909	9
WALCOTT ISD	059 902	15	WOODSBORO ISD	196 902	2
WALL ISD	226 906	15	WOODSON ISD	224 902	14, 15
WALLER ISD	237 904	6, 8, 10	WOODVILLE ISD	229 903	7, 8
WALNUT BEND ISD	049 908	15	WORTHAM ISD	081 905	10, 14
WALNUT SPRINGS ISD	018 905	14	WYLLIE ISD	043 914	12
WARREN ISD	229 904	7	WYLLIE ISD	221 912	15
WASKOM ISD	102 903	9			
WATER VALLEY ISD	226 905	15	YANTIS ISD	250 905	9
WAXAHACHIE FAITH FAMILY ACADEMY	070 801	13, 14	YES PREP PUBLIC SCHOOLS INC	101 845	4, 6
WAXAHACHIE ISD	070 912	14	YOAKUM ISD	062 903	2, 3
WAYSIDE SCHOOLS	227 803	5	YORKTOWN ISD	062 904	2
WEATHERFORD ISD	184 903	11	YSLETA ISD	071 905	1
WEBB CISD	240 904	1			
WEIMAR ISD	045 905	2, 3, 10	ZAPATA COUNTY ISD	253 901	1
WELLINGTON ISD	044 902	15	ZAVALLA ISD	003 906	9
WELLMAN-UNION CISD	223 904	15	ZEPHYR ISD	025 906	14
WELLS ISD	037 909	9	ZOE LEARNING ACADEMY	101 850	4, 13
WESLACO ISD	108 913	2			
WEST HARDIN COUNTY CISD	100 908	7			
WEST ISD	161 916	14			



# Texas Public School Districts and Charters, by State Board of Education (SBOE) District, December 2016

Cnty.-dist. number	School district	Other SBOE districts	Cnty.-dist. number	School district	Other SBOE districts
<b>STATE BOARD OF EDUCATION DISTRICT 1</b>			<b>STATE BOARD OF EDUCATION DISTRICT 2</b>		
007 901	CHARLOTTE ISD		163 908	MEDINA VALLEY ISD	3, 5
007 902	JOURDANTON ISD		164 901	MENARD ISD	
007 904	LYTLE ISD		186 901	BUENA VISTA ISD	
007 905	PLEASANTON ISD		186 902	FORT STOCKTON ISD	
007 906	POTEET ISD		186 903	IRAAN-SHEFFIELD ISD	
010 901	MEDINA ISD	5	189 901	MARFA ISD	
010 902	BANDERA ISD		189 902	PRESIDIO ISD	
014 801	RICHARD MILBURN ALTER HIGH SCHOOL (KILLEEN)	2, 4, 10, 11, 15	192 901	REAGAN COUNTY ISD	
			193 801	BIG SPRINGS CHARTER SCHOOL	5
015 815	HERITAGE ACADEMY	5	193 902	LEAKEY ISD	
015 828	HARMONY SCIENCE ACAD (SAN ANTONIO)	2, 3	195 901	PECOS-BARSTOW-TOYAH ISD	
015 909	SOMERSET ISD	3	195 902	BALMORHEA ISD	
015 915	NORTHSIDE ISD	3, 5	207 901	SCHLEICHER ISD	
022 004	TERLINGUA CSD		218 901	SONORA ISD	
022 901	ALPINE ISD		222 901	TERRELL COUNTY ISD	
022 902	MARATHON ISD		231 901	MCCAMEY ISD	
022 903	SAN VICENTE ISD		231 902	RANKIN ISD	
048 901	EDEN CISD		232 901	KNIPPA ISD	
048 903	PAINT ROCK ISD		232 902	SABINAL ISD	
052 901	CRANE ISD		232 903	UVALDE CISD	
053 001	CROCKETT COUNTY CONSOLIDATED CSD		232 904	UTOPIA ISD	
055 901	CULBERSON COUNTY-ALLAMOORE ISD		233 901	SAN FELIPE-DEL RIO CISD	
064 903	CARRIZO SPRINGS CISD		233 903	COMSTOCK ISD	
068 802	COMPASS ACADEMY CHARTER SCHOOL		236 903	WINDHAM SCHOOL DISTRICT	2, 3, 4, 5, 7, 8, 9, 10, 13, 14, 15
068 803	UTPB STEM ACADEMY				
068 901	ECTOR COUNTY ISD		238 902	MONAHANS-WICKETT-PYOTE ISD	
069 901	ROCKSPRINGS ISD		238 904	GRANDFALLS-ROYALTY ISD	
069 902	NUECES CANYON CISD		240 503	TEXAS A&M INTERNATIONAL UNIVERSITY ISD	
071 801	BURNHAM WOOD CHARTER SCHOOL DISTRICT		240 801	GATEWAY ACADEMY CHARTER DISTRICT	
071 803	PASO DEL NORTE ACADEMY CHARTER DISTRICT		240 901	LAREDO ISD	
071 804	EL PASO ACADEMY		240 903	UNITED ISD	
071 806	HARMONY SCIENCE ACAD (EL PASO)	15	240 904	WEBB CISD	
071 807	LA FE PREPARATORY SCHOOL		248 901	KERMIT ISD	
071 809	VISTA DEL FUTURO CHARTER SCHOOL		248 902	WINK-LOVING ISD	
071 810	EL PASO LEADERSHIP ACADEMY		253 901	ZAPATA COUNTY ISD	
071 901	CLINT ISD		254 901	CRYSTAL CITY ISD	
071 902	EL PASO ISD		254 902	LA PRYOR ISD	
071 903	FABENS ISD				
071 904	SAN ELIZARIO ISD				
071 905	YSLETA ISD				
071 906	ANTHONY ISD				
071 907	CANUTILLO ISD				
071 908	TORNILLO ISD				
071 909	SOCORRO ISD				
072 801	PREMIER HIGH SCHOOLS	2, 3, 4, 5, 7, 8, 9, 10, 11, 12, 13, 14, 15			
082 902	DILLEY ISD				
082 903	PEARSALL ISD				
086 902	HARPER ISD	5			
087 901	GLASSCOCK COUNTY ISD				
115 901	FT HANCOCK ISD				
115 902	SIERRA BLANCA ISD				
115 903	DELL CITY ISD				
118 902	IRION COUNTY ISD				
122 901	FT DAVIS ISD				
122 902	VALENTINE ISD				
128 901	KARNES CITY ISD	3			
134 901	JUNCTION ISD				
136 901	BRACKETT ISD				
142 901	COTULLA ISD				
157 901	MASON ISD	5			
159 901	EAGLE PASS ISD				
160 901	BRADY ISD				
160 904	ROCHELLE ISD				
160 905	LOHN ISD				
163 901	DEVINE ISD				
163 902	D'HANIS ISD				
163 903	NATALIA ISD				
163 904	HONDO ISD				
			004 901	ARANSAS COUNTY ISD	
			013 905	SKIDMORE-TYNAN ISD	3
			014 801	RICHARD MILBURN ALTER HIGH SCHOOL (KILLEEN)	1, 4, 10, 11, 15
			015 801	POR VIDA ACADEMY	3
			015 822	JUBILEE ACADEMIC CENTER	3, 10
			015 828	HARMONY SCIENCE ACAD (SAN ANTONIO)	1, 3
			015 831	SCHOOL OF SCIENCE AND TECHNOLOGY DISCOVERY	3, 6
			029 901	CALHOUN COUNTY ISD	
			031 505	UNIVERSITY OF TEXAS RIO GRANDE VALLEY	3
			031 901	BROWNSVILLE ISD	
			031 903	HARLINGEN CISD	
			031 905	LA FERIA ISD	
			031 906	LOS FRESNOS CISD	
			031 909	POINT ISABEL ISD	
			031 911	RIO HONDO ISD	
			031 912	SAN BENITO CISD	
			031 913	SANTA MARIA ISD	
			031 914	SANTA ROSA ISD	
			031 916	SOUTH TEXAS ISD	3
			045 902	COLUMBUS ISD	10
			045 903	RICE CISD	
			045 905	WEIMAR ISD	3, 10
			046 802	TRINITY CHARTER SCHOOL	5, 7, 9
			062 901	CUERO ISD	3
			062 902	NORDHEIM ISD	3
			062 903	YOAKUM ISD	3
			062 904	YORKTOWN ISD	
			062 905	WESTHOFF ISD	
			062 906	MEYERSVILLE ISD	
			072 801	PREMIER HIGH SCHOOLS	1, 3, 4, 5, 7, 8, 9, 10, 11,

# Texas Public School Districts and Charters, by State Board of Education (SBOE) District, December 2016

Cnty.-dist. number	School district	Other SBOE districts	Cnty.-dist. number	School district	Other SBOE districts
		12, 13, 14, 15	241 903	EL CAMPO ISD	
		14	241 904	WHARTON ISD	
072 802	ERATH EXCELS ACADEMY INC		241 906	LOUISE ISD	
088 902	GOLIAD ISD		245 901	LASARA ISD	
101 806	RAUL YZAGUIRRE SCHOOL FOR SUCCESS	4	245 902	LYFORD CISD	
108 802	HORIZON MONTESSORI PUBLIC SCHOOLS		245 903	RAYMONDVILLE ISD	
108 804	MIDVALLEY ACADEMY CHARTER DISTRICT		245 904	SAN PERLITA ISD	
108 807	IDEA PUBLIC SCHOOLS	3, 5, 10	<b>STATE BOARD OF EDUCATION DISTRICT 3</b>		
108 808	VANGUARD ACADEMY	3	013 801	ST MARY'S ACADEMY CHARTER SCHOOL	
108 809	EXCELLENCE IN LEADERSHIP ACADEMY		013 901	BEEVILLE ISD	
108 902	DONNA ISD		013 902	PAWNEE ISD	
108 903	EDCOUCH-ELSA ISD		013 903	PETTUS ISD	
108 904	EDINBURG CISD	3	013 905	SKIDMORE-TYNAN ISD	2
108 905	HIDALGO ISD	3	015 801	POR VIDA ACADEMY	2
108 906	MCALLEN ISD	3	015 802	GEORGE GERVIN ACADEMY	
108 907	MERCEDES ISD		015 805	NEW FRONTIERS CHARTER SCHOOL	
108 908	MISSION CISD	3	015 806	SCHOOL OF EXCELLENCE IN EDUCATION	
108 909	PHARR-SAN JUAN-ALAMO ISD		015 807	SOUTHWEST PREPARATORY SCHOOL	5
108 910	PROGRESO ISD		015 808	JOHN H WOOD JR PUBLIC CHARTER DISTRICT	5, 10, 14
108 911	SHARYLAND ISD	3	015 809	BEXAR COUNTY ACADEMY	
108 912	LA JOYA ISD	3	015 814	POSITIVE SOLUTIONS CHARTER SCHOOL	
108 913	WESLACO ISD		015 816	ACADEMY OF CAREERS AND TECHNOLOGIES CHARTER SCHOOL	
108 914	LA VILLA ISD		015 819	SHEKINAH RADIANCE ACADEMY	7, 9, 12
108 915	MONTE ALTO ISD		015 820	SAN ANTONIO SCHOOL FOR INQUIRY & CREATIVITY	
108 916	VALLEY VIEW ISD		015 822	JUBILEE ACADEMIC CENTER	2, 10
120 901	EDNA ISD		015 825	LIGHTHOUSE CHARTER SCHOOL	
120 902	GANADO ISD		015 826	KIPP SAN ANTONIO	
120 905	INDUSTRIAL ISD		015 828	HARMONY SCIENCE ACAD (SAN ANTONIO)	1, 2
131 001	KENEDY COUNTY WIDE CSD		015 830	BROOKS ACADEMY OF SCIENCE AND ENGINEERING	5
137 901	KINGSVILLE ISD		015 831	SCHOOL OF SCIENCE AND TECHNOLOGY DISCOVERY	2, 6
137 902	RICARDO ISD		015 833	HENRY FORD ACADEMY ALAMEDA SCHOOL FOR ART + DESIGN	
137 903	RIVIERA ISD		015 834	BASIS TEXAS	
137 904	SANTA GERTRUDIS ISD		015 835	GREAT HEARTS TEXAS	5, 11
143 901	HALLETTVILLE ISD	3	015 837	CARPE DIEM SCHOOLS	
158 901	BAY CITY ISD		015 901	ALAMO HEIGHTS ISD	5
158 902	TIDEHAVEN ISD		015 904	HARLANDALE ISD	
158 904	MATAGORDA ISD		015 905	EDGEWOOD ISD	
158 905	PALACIOS ISD		015 907	SAN ANTONIO ISD	5
158 906	VAN VLECK ISD		015 908	SOUTH SAN ANTONIO ISD	
178 801	DR M L GARZA-GONZALEZ CHARTER SCHOOL		015 909	SOMERSET ISD	1
178 807	CORPUS CHRISTI MONTESSORI SCHOOL		015 910	NORTH EAST ISD	5
178 808	SEASHORE CHARTER SCHOOLS		015 911	EAST CENTRAL ISD	5
178 901	AGUA DULCE ISD	3	015 912	SOUTHWEST ISD	
178 902	BISHOP CISD		015 913	LACKLAND ISD	
178 903	CALALLEN ISD		015 914	FT SAM HOUSTON ISD	5
178 904	CORPUS CHRISTI ISD		015 915	NORTHSIDE ISD	1, 5
178 905	DRISCOLL ISD		015 916	JUDSON ISD	5
178 906	LONDON ISD		015 917	SOUTHSIDE ISD	
178 908	PORT ARANSAS ISD		024 901	BROOKS COUNTY ISD	
178 909	ROBSTOWN ISD		031 505	UNIVERSITY OF TEXAS RIO GRANDE VALLEY	2
178 912	TULOSO-MIDWAY ISD		031 916	SOUTH TEXAS ISD	2
178 913	BANQUETE ISD		045 905	WEIMAR ISD	2, 10
178 914	FLOUR BLUFF ISD		057 804	TEXANS CAN ACADEMIES	4, 5, 11, 12, 13
178 915	WEST OSO ISD		062 901	CUERO ISD	2
196 901	AUSTWELL-TIVOLI ISD		062 902	NORDHEIM ISD	2
196 902	WOODSBORO ISD		062 903	YOAKUM ISD	2
196 903	REFUGIO ISD	3	066 005	RAMIREZ CSD	
205 901	ARANSAS PASS ISD		066 901	BENAVIDES ISD	
205 902	GREGORY-PORTLAND ISD		066 902	SAN DIEGO ISD	
205 903	INGLESIDE ISD		066 903	FREER ISD	
205 904	MATHIS ISD	3	072 801	PREMIER HIGH SCHOOLS	1, 2, 4, 5, 7, 8, 9, 10, 11, 12, 13, 14, 15
205 905	ODEM-EDROY ISD		089 901	GONZALES ISD	5
205 906	SINTON ISD		089 903	NIXON-SMILEY CISD	5
205 907	TAFT ISD		089 905	WAELEDER ISD	5
235 901	BLOOMINGTON ISD		108 807	IDEA PUBLIC SCHOOLS	2, 5, 10
235 902	VICTORIA ISD		108 808	VANGUARD ACADEMY	2
235 904	NURSERY ISD		108 904	EDINBURG CISD	2
236 903	WINDHAM SCHOOL DISTRICT	1, 3, 4, 5, 7, 8, 9, 10, 13, 14, 15			
241 901	BOLING ISD				
241 902	EAST BERNARD ISD				

# Texas Public School Districts and Charters, by State Board of Education (SBOE) District, December 2016

Cnty.-dist. number	School district	Other SBOE districts	Cnty.-dist. number	School district	Other SBOE districts
108 905	HIDALGO ISD	2	101 838	SOUTHWEST SCHOOL	6, 8
108 906	MCALLEN ISD	2	101 840	TWO DIMENSIONS PREPARATORY ACADEMY	14
108 908	MISSION CISD	2	101 845	YES PREP PUBLIC SCHOOLS INC	6
108 911	SHARYLAND ISD	2	101 846	HARMONY SCIENCE ACADEMY	6
108 912	LA JOYA ISD	2	101 847	BEATRICE MAYES INSTITUTE CHARTER SCHOOL	
124 901	JIM HOGG COUNTY ISD		101 849	ACCELERATED INTERMEDIATE ACADEMY	13
125 901	ALICE ISD		101 850	ZOE LEARNING ACADEMY	13
125 902	BEN BOLT-PALITO BLANCO ISD		101 853	PROMISE COMMUNITY SCHOOL	6
125 903	ORANGE GROVE ISD		101 855	MEYERPARK ELEMENTARY	
125 905	PREMONT ISD		101 858	HARMONY SCHOOL OF EXCELLENCE	6, 8
125 906	LA GLORIA ISD		101 859	STEP CHARTER SCHOOL	6
128 901	KARNES CITY ISD	1	101 861	THE RHODES SCHOOL	8
128 902	KENEDY ISD		101 864	THE LAWSON ACADEMY	
128 903	RUNGE ISD		101 865	VICTORY PREP	
128 904	FALLS CITY ISD		101 866	GLOBAL LEARNING VILLAGE	
143 901	HALLETTSVILLE ISD	2	101 867	FALLBROOK COLLEGE PREPARATORY ACADEMY	
143 902	MOULTON ISD		101 868	THE PRO-VISION ACADEMY	
143 903	SHINER ISD		101 869	C O R E ACADEMY	
143 904	VYSEHRAD ISD		101 870	BETA ACADEMY	
143 905	SWEET HOME ISD		101 871	A+ UNLIMITED POTENTIAL	6
143 906	EZZELL ISD		101 902	ALDINE ISD	6, 8
149 901	GEORGE WEST ISD		101 903	ALIEF ISD	6
149 902	THREE RIVERS ISD		101 905	CHANNELVIEW ISD	8
162 904	MCMULLEN COUNTY ISD		101 907	CYPRESS-FAIRBANKS ISD	6, 8
163 908	MEDINA VALLEY ISD	1, 5	101 908	DEER PARK ISD	8
178 901	AGUA DULCE ISD	2	101 910	GALENA PARK ISD	8
196 903	REFUGIO ISD	2	101 912	HOUSTON ISD	6
205 904	MATHIS ISD	2	101 913	HUMBLE ISD	8
214 901	RIO GRANDE CITY CISD		101 915	KLEIN ISD	6, 8
214 902	SAN ISIDRO ISD		101 917	PASADENA ISD	8
214 903	ROMA ISD		101 919	SPRING ISD	6, 8
221 801	TEXAS COLLEGE PREPARATORY ACADEMIES	4, 5, 6, 7, 8, 9, 10, 11, 12, 13, 14, 15	101 924	SHELDON ISD	8
227 622	TEXAS JUVENILE JUSTICE DEPARTMENT	10, 14, 15	170 801	TEXAS SERENITY ACADEMY	
227 806	UNIVERSITY OF TEXAS UNIVERSITY CHARTER SCHOOL	4, 5, 6, 7, 10, 14	221 801	TEXAS COLLEGE PREPARATORY ACADEMIES	3, 5, 6, 7, 8, 9, 10, 11, 12, 13, 14, 15
236 903	WINDHAM SCHOOL DISTRICT	1, 2, 4, 5, 7, 8, 9, 10, 13, 14, 15	227 806	UNIVERSITY OF TEXAS UNIVERSITY CHARTER SCHOOL	3, 5, 6, 7, 10, 14
247 901	FLORESVILLE ISD		236 903	WINDHAM SCHOOL DISTRICT	1, 2, 3, 5, 7, 8, 9, 10, 13, 14, 15
247 903	LA VERNIA ISD	5			
247 904	POTH ISD				
247 906	STOCKDALE ISD				
<b>STATE BOARD OF EDUCATION DISTRICT 4</b>					
014 801	RICHARD MILBURN ALTER HIGH SCHOOL (KILLEEN)	1, 2, 10, 11, 15			
015 827	SCHOOL OF SCIENCE AND TECHNOLOGY	5			
021 803	BRAZOS SCHOOL FOR INQUIRY & CREATIVITY	8			
021 805	ARROW ACADEMY	7, 8			
057 804	TEXANS CAN ACADEMIES	3, 5, 11, 12, 13			
057 811	CHILDREN FIRST ACADEMY OF DALLAS	13			
072 801	PREMIER HIGH SCHOOLS	1, 2, 3, 5, 7, 8, 9, 10, 11, 12, 13, 14, 15			
079 907	FORT BEND ISD	7			
079 910	STAFFORD MSD	7			
084 910	CLEAR CREEK ISD	7, 8			
101 000	HARRIS COUNTY DEPT OF ED	6			
101 804	GEORGE I SANCHEZ CHARTER				
101 806	RAUL YZAGUIRRE SCHOOL FOR SUCCESS	2			
101 807	UNIVERSITY OF HOUSTON CHARTER SCHOOL				
101 810	ACADEMY OF ACCELERATED LEARNING INC				
101 811	EXCEL ACADEMY	6, 8			
101 813	KIPP INC CHARTER	6, 7			
101 814	THE VARNETT PUBLIC SCHOOL				
101 828	HOUSTON GATEWAY ACADEMY INC				
101 833	LA AMISTAD LOVE & LEARNING ACADEMY	6			
<b>STATE BOARD OF EDUCATION DISTRICT 5</b>					
010 901	MEDINA ISD				1
014 804	ORENDA CHARTER SCHOOL				10, 14
015 807	SOUTHWEST PREPARATORY SCHOOL				3
015 808	JOHN H WOOD JR PUBLIC CHARTER DISTRICT				3, 10, 14
015 815	HERITAGE ACADEMY				1
015 827	SCHOOL OF SCIENCE AND TECHNOLOGY				4
015 830	BROOKS ACADEMY OF SCIENCE AND ENGINEERING				3
015 835	GREAT HEARTS TEXAS				3, 11
015 836	ELEANOR KOLITZ HEBREW LANGUAGE ACADEMY				
015 901	ALAMO HEIGHTS ISD				3
015 906	RANDOLPH FIELD ISD				
015 907	SAN ANTONIO ISD				3
015 910	NORTH EAST ISD				3
015 911	EAST CENTRAL ISD				3
015 914	FT SAM HOUSTON ISD				3
015 915	NORTHSIDE ISD				1, 3
015 916	JUDSON ISD				3
016 901	JOHNSON CITY ISD				10
016 902	BLANCO ISD				
027 903	BURNET CISD				10
028 902	LOCKHART ISD				
028 903	LULING ISD				
028 906	PRAIRIE LEA ISD				
046 802	TRINITY CHARTER SCHOOL				2, 7, 9
046 901	NEW BRAUNFELS ISD				
046 902	COMAL ISD				
057 804	TEXANS CAN ACADEMIES				3, 4, 11, 12, 13

## Texas Public School Districts and Charters, by State Board of Education (SBOE) District, December 2016

Cnty.-dist. number	School district	Other SBOE districts	Cnty.-dist. number	School district	Other SBOE districts
072 801	PREMIER HIGH SCHOOLS	1, 2, 3, 4, 7, 8, 9, 10, 11, 12, 13, 14, 15	101 811	EXCEL ACADEMY	4, 8
			101 813	KIPP INC CHARTER	4, 7
			101 815	ALIEF MONTESSORI COMMUNITY SCHOOL	
			101 819	AMIGOS POR VIDA-FRIENDS FOR LIFE PUB CHTR SCH	
086 024	DOSS CONSOLIDATED CSD		101 821	HOUSTON HEIGHTS HIGH SCHOOL	
086 901	FREDERICKSBURG ISD		101 829	HOUSTON HEIGHTS LEARNING ACADEMY INC	
086 902	HARPER ISD	1	101 833	LA AMISTAD LOVE & LEARNING ACADEMY	4
089 901	GONZALES ISD	3	101 838	SOUTHWEST SCHOOL	4, 8
089 903	NIXON-SMILEY CISD	3	101 842	COMQUEST ACADEMY	
089 905	WAELDER ISD	3	101 845	YES PREP PUBLIC SCHOOLS INC	4
094 901	SEGUIN ISD		101 846	HARMONY SCIENCE ACADEMY	4
094 902	SCHERTZ-CIBOLO-U CITY ISD		101 853	PROMISE COMMUNITY SCHOOL	4
094 903	NAVARRO ISD		101 856	DRAW ACADEMY	
094 904	MARION ISD		101 858	HARMONY SCHOOL OF EXCELLENCE	4, 8
105 801	KATHERINE ANNE PORTER SCHOOL		101 859	STEP CHARTER SCHOOL	4
105 802	TEXAS PREPARATORY SCHOOL		101 871	A+ UNLIMITED POTENTIAL	4
105 803	KI CHARTER ACADEMY		101 902	ALDINE ISD	4, 8
105 902	SAN MARCOS CISD		101 903	ALIEF ISD	4
105 904	DRIPPING SPRINGS ISD	10	101 907	CYPRESS-FAIRBANKS ISD	4, 8
105 905	WIMBERLEY ISD		101 912	HOUSTON ISD	4
105 906	HAYS CISD		101 914	KATY ISD	7, 8, 10
108 807	IDEA PUBLIC SCHOOLS	2, 3, 10	101 915	KLEIN ISD	4, 8
130 801	MEADOWLAND CHARTER SCHOOL		101 919	SPRING ISD	4, 8
130 901	BOERNE ISD		101 920	SPRING BRANCH ISD	
130 902	COMFORT ISD		101 921	TOMBALL ISD	8
133 901	CENTER POINT ISD		221 801	TEXAS COLLEGE PREPARATORY ACADEMIES	3, 4, 5, 7, 8, 9, 10, 11, 12, 13, 14, 15
133 902	HUNT ISD				
133 903	KERRVILLE ISD				
133 904	INGRAM ISD				
133 905	DIVIDE ISD		227 806	UNIVERSITY OF TEXAS UNIVERSITY CHARTER SCHOOL	3, 4, 5, 7, 10, 14
150 901	LLANO ISD				
157 901	MASON ISD	1	237 904	WALLER ISD	8, 10
163 908	MEDINA VALLEY ISD	1, 3			
193 801	BIG SPRINGS CHARTER SCHOOL	1			
206 901	SAN SABA ISD		<b>STATE BOARD OF EDUCATION DISTRICT 7</b>		
206 902	RICHLAND SPRINGS ISD		008 903	BRAZOS ISD	10
206 903	CHEROKEE ISD		015 819	SHEKINAH RADIANCE ACADEMY	3, 9, 12
221 801	TEXAS COLLEGE PREPARATORY ACADEMIES	3, 4, 6, 7, 8, 9, 10, 11, 12, 13, 14, 15	020 901	ALVIN ISD	
			020 902	ANGLETON ISD	
			020 904	DANBURY ISD	
			020 905	BRAZOSPORT ISD	
			020 906	SWEENY ISD	
			020 907	COLUMBIA-BRAZORIA ISD	
			020 908	PEARLAND ISD	8
227 506	UNIVERSITY OF TEXAS AT AUSTIN H S		020 910	DAMON ISD	
227 803	WAYSIDE SCHOOLS		021 805	ARROW ACADEMY	4, 8
227 805	TEXAS EMPOWERMENT ACADEMY		036 901	ANAHUAC ISD	
227 806	UNIVERSITY OF TEXAS UNIVERSITY CHARTER SCHOOL	3, 4, 6, 7, 10, 14	036 902	BARBERS HILL ISD	
			036 903	EAST CHAMBERS ISD	
227 816	HARMONY SCIENCE ACADEMY (AUSTIN)	10	046 802	TRINITY CHARTER SCHOOL	2, 5, 9
227 819	UNIVERSITY OF TEXAS ELEMENTARY CHARTER SCHOOL		057 834	EVOLUTION ACADEMY CHARTER SCHOOL	6, 12
227 820	KIPP AUSTIN PUBLIC SCHOOLS INC	10	057 848	INTERNATIONAL LEADERSHIP OF TEXAS (ILT)	6, 11, 12, 13
227 821	AUSTIN DISCOVERY SCHOOL		072 801	PREMIER HIGH SCHOOLS	1, 2, 3, 4, 5, 8, 9, 10, 11, 12, 13, 14, 15
227 824	EAST AUSTIN COLLEGE PREP				
227 825	AUSTIN ACHIEVE PUBLIC SCHOOLS		079 901	LAMAR CISD	
227 826	MONTESSORI FOR ALL		079 906	NEEDVILLE ISD	
227 828	THE EXCEL CENTER	10	079 907	FORT BEND ISD	4
227 901	AUSTIN ISD	10	079 910	STAFFORD MSD	4
227 905	TEXAS SCH FOR THE BLIND & VISUALLY IMPAIRED		084 802	ODYSSEY ACADEMY INC	8
227 906	TEXAS SCH FOR THE DEAF		084 804	AMBASSADORS PREPARATORY ACADEMY	
227 907	MANOR ISD	10	084 805	PREMIER LEARNING ACADEMY	
227 909	EANES ISD	10	084 901	DICKINSON ISD	
227 910	DEL VALLE ISD	10	084 902	GALVESTON ISD	
227 913	LAKE TRAVIS ISD	10	084 903	HIGH ISLAND ISD	
236 903	WINDHAM SCHOOL DISTRICT	1, 2, 3, 4, 7, 8, 9, 10, 13, 14, 15	084 906	TEXAS CITY ISD	
			084 908	HITCHCOCK ISD	
247 903	LA VERNIA ISD	3	084 909	SANTA FE ISD	
			084 910	CLEAR CREEK ISD	4, 8
			084 911	FRIENDSWOOD ISD	
<b>STATE BOARD OF EDUCATION DISTRICT 6</b>			100 903	KOUNTZE ISD	
015 831	SCHOOL OF SCIENCE AND TECHNOLOGY DISCOVERY	2, 3	100 904	SILSBEE ISD	
057 834	EVOLUTION ACADEMY CHARTER SCHOOL	7, 12			
057 848	INTERNATIONAL LEADERSHIP OF TEXAS (ILT)	7, 11, 12, 13			
101 000	HARRIS COUNTY DEPT OF ED	4			
101 802	SER-NINOS CHARTER SCHOOL				





## Texas Public School Districts and Charters, by State Board of Education (SBOE) District, December 2016

Cnty.-dist. number	School district	Other SBOE districts	Cnty.-dist. number	School district	Other SBOE districts
001 907	PALESTINE ISD		092 801	EAST TEXAS CHARTER SCHOOLS	
001 908	WESTWOOD ISD		092 901	GLADEWATER ISD	
001 909	SLOCUM ISD		092 902	KILGORE ISD	
003 801	PINEYWOODS COMMUNITY ACADEMY		092 903	LONGVIEW ISD	
003 902	HUDSON ISD		092 904	PINE TREE ISD	
003 903	LUFKIN ISD		092 906	SABINE ISD	
003 904	HUNTINGTON ISD		092 907	SPRING HILL ISD	
003 905	DIBOLL ISD		092 908	WHITE OAK ISD	
003 906	ZAVALLA ISD		102 901	KARNACK ISD	
003 907	CENTRAL ISD		102 902	MARSHALL ISD	
015 819	SHEKINAH RADIANCE ACADEMY	3, 7, 12	102 903	WASKOM ISD	
019 901	DEKALB ISD		102 904	HALLSVILLE ISD	
019 902	HOOKS ISD		102 905	HARLETON ISD	
019 903	MAUD ISD		102 906	ELYSIAN FIELDS ISD	
019 905	NEW BOSTON ISD		107 901	ATHENS ISD	
019 906	REDWATER ISD		107 902	BROWNSBORO ISD	
019 907	TEXARKANA ISD		107 904	CROSS ROADS ISD	
019 908	LIBERTY-EYLAU ISD		107 905	EUSTACE ISD	
019 909	SIMMS ISD		107 906	MALAKOFF ISD	
019 910	MALTA ISD		107 907	TRINIDAD ISD	
019 911	RED LICK ISD		107 908	MURCHISON ISD	
019 912	PLEASANT GROVE ISD		107 910	LAPYNNOR ISD	
019 913	HUBBARD ISD		112 901	SULPHUR SPRINGS ISD	
019 914	LEARY ISD		112 905	CUMBY ISD	
032 902	PITTSBURG ISD		112 906	NORTH HOPKINS ISD	
034 901	ATLANTA ISD		112 907	MILLER GROVE ISD	
034 902	AVINGER ISD		112 908	COMO-PICKTON CISD	
034 903	HUGHES SPRINGS ISD		112 909	SALTILLO ISD	
034 905	LINDEN-KILDARE CISD		112 910	SULPHUR BLUFF ISD	
034 906	MCLEOD ISD		116 901	CADDO MILLS ISD	
034 907	QUEEN CITY ISD		116 902	CELESTE ISD	
034 909	BLOOMBURG ISD		116 903	COMMERCE ISD	
037 901	ALTO ISD		116 905	GREENVILLE ISD	
037 904	JACKSONVILLE ISD		116 906	LONE OAK ISD	
037 907	RUSK ISD		116 908	QUINLAN ISD	
037 908	NEW SUMMERFIELD ISD		116 909	WOLFE CITY ISD	
037 909	WELLS ISD		116 910	CAMPBELL ISD	
043 903	CELINA ISD	12, 14	116 915	BLAND ISD	12
043 917	BLUE RIDGE ISD	12	116 916	BOLES ISD	
043 918	COMMUNITY ISD	12	129 901	CRANDALL ISD	
046 802	TRINITY CHARTER SCHOOL	2, 5, 7	129 902	FORNEY ISD	
057 833	EDUCATION CENTER INTERNATIONAL ACADEMY	12	129 903	KAUFMAN ISD	
057 850	PIONEER TECHNOLOGY & ARTS ACADEMY	12	129 904	KEMP ISD	
060 902	COOPER ISD		129 905	MABANK ISD	
060 914	FANNINDEL ISD		129 906	TERRELL ISD	
061 903	PILOT POINT ISD	14, 15	129 910	SCURRY-ROSSER ISD	
072 801	PREMIER HIGH SCHOOLS	1, 2, 3, 4, 5, 7, 8, 10, 11, 12, 13, 14, 15	139 905	CHISUM ISD	
			139 908	ROXTON ISD	
			139 909	PARIS ISD	
			139 911	NORTH LAMAR ISD	
			139 912	PRAIRILAND ISD	
074 903	BONHAM ISD		155 901	JEFFERSON ISD	
074 904	DODD CITY ISD		172 902	DAINGERFIELD-LONE STAR ISD	
074 905	ECTOR ISD		172 905	PEWITT CISD	
074 907	HONEY GROVE ISD		174 801	STEPHEN F AUSTIN STATE UNIVERSITY CHARTER SCHOOL	
074 909	LEONARD ISD	12	174 901	CHIRENO ISD	7
074 911	SAVOY ISD		174 902	CUSHING ISD	
074 912	TRENTON ISD	12	174 903	GARRISON ISD	
074 917	SAM RAYBURN ISD		174 904	NACOGDOCHES ISD	
080 901	MOUNT VERNON ISD		174 906	WODEN ISD	
091 901	BELLS ISD		174 908	CENTRAL HEIGHTS ISD	
091 902	COLLINSVILLE ISD	15	174 909	MARTINSVILLE ISD	
091 903	DENISON ISD		174 910	ETOILE ISD	
091 905	HOWE ISD		174 911	DOUGLASS ISD	
091 906	SHERMAN ISD		183 801	PANOLA CHARTER SCHOOL	
091 907	TIOGA ISD		183 901	BECKVILLE ISD	
091 908	VAN ALSTYNE ISD	12	183 902	CARTHAGE ISD	
091 909	WHITESBORO ISD	15	183 904	GARY ISD	
091 910	WHITEWRIGHT ISD	12	190 903	RAINS ISD	
091 913	POTTSBORO ISD		194 902	EVERY ISD	
091 914	S AND S CISD		194 903	RIVERCREST ISD	
091 917	GUNTER ISD	12	194 904	CLARKSVILLE ISD	
091 918	TOM BEAN ISD				

# Texas Public School Districts and Charters, by State Board of Education (SBOE) District, December 2016

Cnty.-dist. number	School district	Other SBOE districts	Cnty.-dist. number	School district	Other SBOE districts
194 905	DETROIT ISD		014 803	PRIORITY CHARTER SCHOOLS	14
199 901	ROCKWALL ISD	12	014 804	ORENDA CHARTER SCHOOL	5, 14
199 902	ROYSE CITY ISD	12	014 901	ACADEMY ISD	
201 902	HENDERSON ISD		014 902	BARTLETT ISD	
201 903	LANEVILLE ISD		014 903	BELTON ISD	
201 904	LEVERETTS CHAPEL ISD		014 905	HOLLAND ISD	
201 907	MOUNT ENTERPRISE ISD		014 906	KILLEEN ISD	14
201 908	OVERTON ISD		014 907	ROGERS ISD	
201 910	TATUM ISD		014 908	SALADO ISD	
201 913	CARLISLE ISD		014 909	TEMPLE ISD	
201 914	WEST RUSK COUNTY CONSOLIDATED ISD		014 910	TROY ISD	
203 901	SAN AUGUSTINE ISD	7	015 808	JOHN H WOOD JR PUBLIC CHARTER DISTRICT	3, 5, 14
210 901	CENTER ISD		015 822	JUBILEE ACADEMIC CENTER	2, 3
210 902	JOAQUIN ISD		016 901	JOHNSON CITY ISD	5
210 903	SHELBYVILLE ISD	7	021 902	BRYAN ISD	8
210 904	TENAHA ISD		026 901	CALDWELL ISD	
210 905	TIMPSON ISD		026 902	SOMERVILLE ISD	
210 906	EXCELSIOR ISD		026 903	SNOOK ISD	
212 801	CUMBERLAND ACADEMY		027 903	BURNET CISD	5
212 804	UT TYLER INNOVATION ACADEMY		027 904	MARBLE FALLS ISD	
212 901	ARP ISD		045 902	COLUMBUS ISD	2
212 902	BULLARD ISD		045 905	WEIMAR ISD	2, 3
212 903	LINDALE ISD		050 902	GATESVILLE ISD	14
212 904	TROUP ISD		050 910	COPPERAS COVE ISD	14
212 905	TYLER ISD		072 801	PREMIER HIGH SCHOOLS	1, 2, 3, 4, 5, 7, 8, 9, 11, 12, 13, 14, 15
212 906	WHITEHOUSE ISD				
212 909	CHAPEL HILL ISD				
212 910	WINONA ISD				
221 801	TEXAS COLLEGE PREPARATORY ACADEMIES	3, 4, 5, 6, 7, 8, 10, 11, 12, 13, 14, 15	073 901	CHILTON ISD	
			073 903	MARLIN ISD	
			073 904	WESTPHALIA ISD	
			073 905	ROSEBUD-LOTT ISD	
225 902	MOUNT PLEASANT ISD		075 901	FLATONIA ISD	
225 905	WINFIELD ISD		075 902	LA GRANGE ISD	
225 906	CHAPEL HILL ISD		075 903	SCHULENBURG ISD	
225 907	HARTS BLUFF ISD		075 906	FAYETTEVILLE ISD	
229 901	COLMESNEIL ISD	7	075 908	ROUND TOP-CARMINE ISD	
230 901	BIG SANDY ISD		081 902	FAIRFIELD ISD	14
230 902	GILMER ISD		081 904	TEAGUE ISD	
230 903	ORE CITY ISD		081 905	WORTHAM ISD	14
230 904	UNION HILL ISD		081 906	DEW ISD	
230 905	HARMONY ISD		101 914	KATY ISD	6, 7, 8
230 906	NEW DIANA ISD		105 904	DRIPPING SPRINGS ISD	5
230 908	UNION GROVE ISD		108 807	IDEA PUBLIC SCHOOLS	2, 3, 5
234 801	RANCH ACADEMY		109 905	HUBBARD ISD	14
234 902	CANTON ISD		109 910	MOUNT CALM ISD	14
234 903	EDGEWOOD ISD		141 901	LAMPASAS ISD	14
234 904	GRAND SALINE ISD		144 901	GIDDINGS ISD	
234 905	MARTINS MILL ISD		144 902	LEXINGTON ISD	
234 906	VAN ISD		144 903	DIME BOX ISD	
234 907	WILLS POINT ISD		145 901	BUFFALO ISD	
234 909	FRUITVALE ISD		145 902	CENTERVILLE ISD	
236 903	WINDHAM SCHOOL DISTRICT	1, 2, 3, 4, 5, 7, 8, 10, 13, 14, 15	145 906	NORMANGEE ISD	
			145 907	OAKWOOD ISD	
			145 911	LEON ISD	
250 902	HAWKINS ISD		147 901	COOLIDGE ISD	
250 903	MINEOLA ISD		147 902	GROESBECK ISD	
250 904	QUITMAN ISD		147 903	MEXIA ISD	
250 905	YANTIS ISD		154 901	MADISONVILLE CISD	8
250 906	ALBA-GOLDEN ISD		154 903	NORTH ZULCH ISD	
250 907	WINNSBORO ISD		161 907	LORENA ISD	14
			161 908	MART ISD	14
			161 910	MOODY ISD	14
			161 912	RIESEL ISD	14
			161 918	AXTELL ISD	14
			161 919	BRUCEVILLE-EDDY ISD	14
			161 922	ROBINSON ISD	14
			166 901	CAMERON ISD	
			166 902	GAUSE ISD	
			166 903	MILANO ISD	
			166 904	ROCKDALE ISD	
			166 905	THORNDALE ISD	
<b>STATE BOARD OF EDUCATION DISTRICT 10</b>					
008 901	BELLVILLE ISD				
008 902	SEALY ISD				
008 903	BRAZOS ISD	7			
011 901	BASTROP ISD				
011 902	ELGIN ISD				
011 904	SMITHVILLE ISD				
011 905	MCDADE ISD				
014 801	RICHARD MILBURN ALTER HIGH SCHOOL (KILLEEN)	1, 2, 4, 11, 15			

# Texas Public School Districts and Charters, by State Board of Education (SBOE) District, December 2016

Cnty.-dist. number	School district	Other SBOE districts	Cnty.-dist. number	School district	Other SBOE districts
166 907	BUCKHOLTS ISD		111 902	LIPAN ISD	14
175 903	CORSICANA ISD	14	119 903	PERRIN-WHITT CISD	14
198 901	BREMOND ISD		126 902	BURLESON ISD	13, 14
198 902	CALVERT ISD		126 911	GODLEY ISD	14
198 903	FRANKLIN ISD		161 807	HARMONY SCIENCE ACAD (WACO)	12, 13, 14
198 905	HEARNE ISD		182 903	MINERAL WELLS ISD	14
198 906	MUMFORD ISD		184 801	CROSTIMBERS ACADEMY	
221 801	TEXAS COLLEGE PREPARATORY ACADEMIES	3, 4, 5, 6, 7, 8, 9, 11, 12, 13, 14, 15	184 901	POOLVILLE ISD	14
			184 902	SPRINGTOWN ISD	14
227 622	TEXAS JUVENILE JUSTICE DEPARTMENT	3, 14, 15	184 903	WEATHERFORD ISD	
227 804	NYOS CHARTER SCHOOL		184 904	MILLSAP ISD	14
227 806	UNIVERSITY OF TEXAS UNIVERSITY CHARTER SCHOOL	3, 4, 5, 6, 7, 14	184 907	ALEDO ISD	
			184 908	PEASTER ISD	
227 814	CHAPARRAL STAR ACADEMY		184 909	BROCK ISD	
227 816	HARMONY SCIENCE ACADEMY (AUSTIN)	5	184 911	GARNER ISD	
227 817	CEDARS INTERNATIONAL ACADEMY		220 801	TREETOPS SCHOOL INTERNATIONAL	
227 820	KIPP AUSTIN PUBLIC SCHOOLS INC	5	220 802	ARLINGTON CLASSICS ACADEMY	
227 827	THE EXCEL CENTER (FOR ADULTS)		220 809	FORT WORTH ACADEMY OF FINE ARTS	
227 828	THE EXCEL CENTER	5	220 810	WESTLAKE ACADEMY CHARTER SCHOOL	
227 901	AUSTIN ISD	5	220 811	EAST FORT WORTH MONTESSORI ACADEMY	13
227 904	PFLUGERVILLE ISD		220 814	TEXAS SCHOOL OF THE ARTS	
227 907	MANOR ISD	5	220 815	CHAPEL HILL ACADEMY	
227 909	EANES ISD	5	220 817	NEWMAN INTERNATIONAL ACADEMY OF ARLINGTON	13
227 910	DEL VALLE ISD	5	220 819	HIGH POINT ACADEMY	
227 912	LAGO VISTA ISD		220 901	ARLINGTON ISD	13
227 913	LAKE TRAVIS ISD	5	220 902	BIRDVILLE ISD	13
236 903	WINDHAM SCHOOL DISTRICT	1, 2, 3, 4, 5, 7, 8, 9, 13, 14, 15	220 904	EVERMAN ISD	13
			220 905	FORT WORTH ISD	13
237 902	HEMPSTEAD ISD		220 906	GRAPEVINE-COLLEYVILLE ISD	
237 904	WALLER ISD	6, 8	220 907	KELLER ISD	
237 905	ROYAL ISD		220 908	MANSFIELD ISD	13, 14
239 901	BRENHAM ISD		220 910	LAKE WORTH ISD	13
239 903	BURTON ISD		220 912	CROWLEY ISD	13, 14
246 801	MERIDIAN WORLD SCHOOL LLC		220 914	KENNEDALE ISD	13
246 802	GOODWATER MONTESSORI SCHOOL		220 915	AZLE ISD	14
246 902	FLORENCE ISD		220 916	HURST-EULESS-BEDFORD ISD	13
246 904	GEORGETOWN ISD		220 917	CASTLEBERRY ISD	13
246 905	GRANGER ISD		220 918	EAGLE MT-SAGINAW ISD	13
246 906	HUTTO ISD		220 919	CARROLL ISD	
246 907	JARRELL ISD		220 920	WHITE SETTLEMENT ISD	
246 908	LIBERTY HILL ISD		221 801	TEXAS COLLEGE PREPARATORY ACADEMIES	3, 4, 5, 6, 7, 8, 9, 10, 12, 13, 14, 15
246 909	ROUND ROCK ISD				
246 911	TAYLOR ISD		226 801	TEXAS LEADERSHIP	15
246 912	THRALL ISD				
246 913	LEANDER ISD				
246 914	COUPLAND ISD				
<b>STATE BOARD OF EDUCATION DISTRICT 11</b>			<b>STATE BOARD OF EDUCATION DISTRICT 12</b>		
014 801	RICHARD MILBURN ALTER HIGH SCHOOL (KILLEEN)	1, 2, 4, 10, 15	015 819	SHEKINAH RADIANCE ACADEMY	3, 7, 9
015 835	GREAT HEARTS TEXAS	3, 5	043 801	IMAGINE INTERNATIONAL ACADEMY OF NORTH TEXAS	
057 803	UPLIFT EDUCATION	12, 13	043 802	THE LONE STAR LANGUAGE ACADEMY	
057 804	TEXANS CAN ACADEMIES	3, 4, 5, 12, 13	043 901	ALLEN ISD	
			043 902	ANNA ISD	
057 808	UNIVERSAL ACADEMY	13	043 903	CELINA ISD	9, 14
057 828	WINFREE ACADEMY CHARTER SCHOOLS	12, 13, 14	043 904	FARMERSVILLE ISD	
057 844	MANARA ACADEMY	13	043 905	FRISCO ISD	14
057 848	INTERNATIONAL LEADERSHIP OF TEXAS (ILT)	6, 7, 12, 13	043 907	MCKINNEY ISD	
057 903	CARROLLTON-FARMERS BRANCH ISD	13, 14	043 908	MELISSA ISD	
057 905	DALLAS ISD	12, 13	043 910	PLANO ISD	
057 912	IRVING ISD	13	043 911	PRINCETON ISD	
057 916	RICHARDSON ISD	12	043 912	PROSPER ISD	14
057 922	COPPELL ISD		043 914	WYLIE ISD	
061 902	LEWISVILLE ISD	14	043 917	BLUE RIDGE ISD	9
061 911	NORTHWEST ISD	14	043 918	COMMUNITY ISD	9
072 801	PREMIER HIGH SCHOOLS	1, 2, 3, 4, 5, 7, 8, 9, 10, 12, 13, 14, 15	043 919	LOVEJOY ISD	
			057 802	PEGASUS SCHOOL OF LIBERAL ARTS AND SCIENCES	
111 901	GRANBURY ISD	14	057 803	UPLIFT EDUCATION	11, 13
			057 804	TEXANS CAN ACADEMIES	3, 4, 5, 11, 13
			057 805	LUMIN EDUCATION	13
			057 828	WINFREE ACADEMY CHARTER SCHOOLS	11, 13, 14
			057 832	ALPHA CHARTER SCHOOL	
			057 833	EDUCATION CENTER INTERNATIONAL ACADEMY	9
			057 834	EVOLUTION ACADEMY CHARTER SCHOOL	6, 7

## Texas Public School Districts and Charters, by State Board of Education (SBOE) District, December 2016

Cnty.-dist. number	School district	Other SBOE districts	Cnty.-dist. number	School district	Other SBOE districts
057 840	RICHLAND COLLEGIATE HIGH SCHOOL				11, 12, 14,
057 846	LEGACY PREPARATORY				15
057 848	INTERNATIONAL LEADERSHIP OF TEXAS (ILT)	6, 7, 11, 13	101 849	ACCELERATED INTERMEDIATE ACADEMY	4
057 850	PIONEER TECHNOLOGY & ARTS ACADEMY	9	101 850	ZOE LEARNING ACADEMY	4
057 905	DALLAS ISD	11, 13	126 902	BURLESON ISD	11, 14
057 909	GARLAND ISD	13	161 807	HARMONY SCIENCE ACAD (WACO)	11, 12, 14
057 911	HIGHLAND PARK ISD		220 811	EAST FORT WORTH MONTESSORI ACADEMY	11
057 914	MESQUITE ISD	13	220 817	NEWMAN INTERNATIONAL ACADEMY OF ARLINGTON	11
057 916	RICHARDSON ISD	11	220 901	ARLINGTON ISD	11
057 919	SUNNYVALE ISD		220 902	BIRDVILLE ISD	11
072 801	PREMIER HIGH SCHOOLS	1, 2, 3, 4, 5, 7, 8, 9, 10, 11, 13, 14, 15	220 904	EVERMAN ISD	11
			220 905	FORT WORTH ISD	11
			220 908	MANSFIELD ISD	11, 14
074 909	LEONARD ISD	9	220 910	LAKE WORTH ISD	11
074 912	TRENTON ISD	9	220 912	CROWLEY ISD	11, 14
091 908	VAN ALSTYNE ISD	9	220 914	KENNEDEALE ISD	11
091 910	WHITEWRIGHT ISD	9	220 916	HURST-EULESS-BEDFORD ISD	11
091 917	GUNTER ISD	9	220 917	CASTLEBERRY ISD	11
116 915	BLAND ISD	9	220 918	EAGLE MT-SAGINAW ISD	11
161 807	HARMONY SCIENCE ACAD (WACO)	11, 13, 14	221 801	TEXAS COLLEGE PREPARATORY ACADEMIES	3, 4, 5, 6, 7, 8, 9, 10, 11, 12, 14, 15
199 901	ROCKWALL ISD	9			
199 902	ROYSE CITY ISD	9	236 903	WINDHAM SCHOOL DISTRICT	1, 2, 3, 4, 5, 7, 8, 9, 10, 14, 15
221 801	TEXAS COLLEGE PREPARATORY ACADEMIES	3, 4, 5, 6, 7, 8, 9, 10, 11, 13, 14, 15			
<b>STATE BOARD OF EDUCATION DISTRICT 13</b>			<b>STATE BOARD OF EDUCATION DISTRICT 14</b>		
057 803	UPLIFT EDUCATION	11, 12	014 803	PRIORITY CHARTER SCHOOLS	10
057 804	TEXANS CAN ACADEMIES	3, 4, 5, 11, 12	014 804	ORENDA CHARTER SCHOOL	5, 10
			014 906	KILLEEN ISD	10
057 805	LUMIN EDUCATION	12	015 808	JOHN H WOOD JR PUBLIC CHARTER DISTRICT	3, 5, 10
057 806	ADVANTAGE ACADEMY		018 901	CLIFTON ISD	
057 807	LIFE SCHOOL	14	018 902	MERIDIAN ISD	
057 808	UNIVERSAL ACADEMY	11	018 903	MORGAN ISD	
057 809	NOVA ACADEMY		018 904	VALLEY MILLS ISD	
057 810	ACADEMY OF DALLAS		018 905	WALNUT SPRINGS ISD	
057 811	CHILDREN FIRST ACADEMY OF DALLAS	4	018 906	IREDELL ISD	
057 813	TRINITY BASIN PREPARATORY		018 907	KOPPEL ISD	
057 814	ACADEMY FOR ACADEMIC EXCELLENCE		018 908	CRANFILLS GAP ISD	
057 816	A W BROWN-FELLOWSHIP LEADERSHIP ACADEMY		025 901	BANGS ISD	15
057 817	FOCUS LEARNING ACADEMY		025 902	BROWNWOOD ISD	
057 819	JEAN MASSIEU ACADEMY		025 904	BLANKET ISD	
057 827	NOVA ACADEMY (SOUTHEAST)		025 905	MAY ISD	
057 828	WINFREE ACADEMY CHARTER SCHOOLS	11, 12, 14	025 906	ZEPHYR ISD	
057 829	A+ ACADEMY		025 908	BROOKESMITH ISD	
057 830	INSPIRED VISION ACADEMY		025 909	EARLY ISD	
057 831	GATEWAY CHARTER ACADEMY		030 901	CROSS PLAINS ISD	15
057 835	GOLDEN RULE CHARTER SCHOOL		039 905	MIDWAY ISD	15
057 836	ST ANTHONY SCHOOL		043 903	CELINA ISD	9, 12
057 837	KIPP DALLAS-FORT WORTH		043 905	FRISCO ISD	12
057 839	LA ACADEMIA DE ESTRELLAS		043 912	PROSPER ISD	12
057 841	CITYSCAPE SCHOOLS		047 901	COMANCHE ISD	
057 844	MANARA ACADEMY	11	047 902	DE LEON ISD	
057 845	UME PREPARATORY ACADEMY		047 903	GUSTINE ISD	
057 847	VILLAGE TECH SCHOOLS		047 905	SIDNEY ISD	
057 848	INTERNATIONAL LEADERSHIP OF TEXAS (ILT)	6, 7, 11, 12	049 906	ERA ISD	15
057 849	TRINITY ENVIRONMENTAL ACADEMY		050 901	EVANT ISD	
057 903	CARROLLTON-FARMERS BRANCH ISD	11, 14	050 902	GATESVILLE ISD	10
057 904	CEDAR HILL ISD		050 904	OGLESBY ISD	
057 905	DALLAS ISD	11, 12	050 909	JONESBORO ISD	
057 906	DESOTO ISD		050 910	COPPERAS COVE ISD	10
057 907	DUNCANVILLE ISD		057 807	LIFE SCHOOL	13
057 909	GARLAND ISD	12	057 828	WINFREE ACADEMY CHARTER SCHOOLS	11, 12, 13
057 910	GRAND PRAIRIE ISD		057 903	CARROLLTON-FARMERS BRANCH ISD	11, 13
057 912	IRVING ISD	11	061 501	UNIVERSITY OF NORTH TEXAS	
057 913	LANCASTER ISD		061 802	NORTH TEXAS COLLEGIATE ACADEMY	
057 914	MESQUITE ISD	12	061 804	LEADERSHIP PREP SCHOOL	
070 801	WAXAHACHIE FAITH FAMILY ACADEMY	14	061 805	TRIVIUM ACADEMY	
070 905	FERRIS ISD	14	061 901	DENTON ISD	
072 801	PREMIER HIGH SCHOOLS	1, 2, 3, 4, 5, 7, 8, 9, 10,	061 902	LEWISVILLE ISD	11
			061 903	PILOT POINT ISD	9, 15
			061 905	KRUM ISD	

## Texas Public School Districts and Charters, by State Board of Education (SBOE) District, December 2016

Cnty.-dist. number	School district	Other SBOE districts	Cnty.-dist. number	School district	Other SBOE districts
061 906	PONDER ISD		161 807	HARMONY SCIENCE ACAD (WACO)	11, 12, 13
061 907	AUBREY ISD		161 901	CRAWFORD ISD	
061 908	SANGER ISD		161 903	MIDWAY ISD	
061 910	ARGYLE ISD		161 906	LA VEGA ISD	
061 911	NORTHWEST ISD	11	161 907	LORENA ISD	10
061 912	LAKE DALLAS ISD		161 908	MART ISD	10
061 914	LITTLE ELM ISD		161 909	MCGREGOR ISD	
067 902	CISCO ISD	15	161 910	MOODY ISD	10
067 903	EASTLAND ISD		161 912	RIESEL ISD	10
067 904	GORMAN ISD		161 914	WACO ISD	
067 907	RANGER ISD		161 916	WEST ISD	
067 908	RISING STAR ISD		161 918	AXTELL ISD	10
070 801	WAXAHACHIE FAITH FAMILY ACADEMY	13	161 919	BRUCEVILLE-EDDY ISD	10
070 901	AVALON ISD		161 920	CHINA SPRING ISD	
070 903	ENNIS ISD		161 921	CONNALLY ISD	
070 905	FERRIS ISD	13	161 922	ROBINSON ISD	10
070 907	ITALY ISD		161 923	BOSQUEVILLE ISD	
070 908	MIDLOTHIAN ISD		161 924	HALLSBURG ISD	
070 909	MILFORD ISD		161 925	GHOLSON ISD	
070 910	PALMER ISD		167 901	GOLDTHWAITE ISD	
070 911	RED OAK ISD		167 902	MULLIN ISD	
070 912	WAXAHACHIE ISD		167 904	PRIDY ISD	
070 915	MAYPEARL ISD		169 901	BOWIE ISD	15
072 801	PREMIER HIGH SCHOOLS	1, 2, 3, 4, 5, 7, 8, 9, 10, 11, 12, 13, 15	175 902	BLOOMING GROVE ISD	
		2	175 903	CORSICANA ISD	10
072 802	ERATH EXCELS ACADEMY INC		175 904	DAWSON ISD	
072 901	THREE WAY ISD		175 905	FROST ISD	
072 902	DUBLIN ISD		175 907	KERENS ISD	
072 903	STEPHENVILLE ISD		175 910	MILDRED ISD	
072 904	BLUFF DALE ISD		175 911	RICE ISD	
072 908	HUCKABAY ISD		182 901	GORDON ISD	
072 909	LINGLEVILLE ISD		182 902	GRAFORD ISD	
072 910	MORGAN MILL ISD		182 903	MINERAL WELLS ISD	11
081 902	FAIRFIELD ISD	10	182 904	SANTO ISD	
081 905	WORTHAM ISD	10	182 905	STRAWN ISD	
097 902	HAMILTON ISD		182 906	PALO PINTO ISD	
097 903	HICO ISD		184 901	POOLVILLE ISD	11
101 840	TWO DIMENSIONS PREPARATORY ACADEMY	4	184 902	SPRINGTOWN ISD	11
109 901	ABBOTT ISD		184 904	MILLSAP ISD	11
109 902	BYNUM ISD		209 901	ALBANY ISD	15
109 903	COVINGTON ISD		209 902	MORAN ISD	15
109 904	HILLSBORO ISD		213 801	BRAZOS RIVER CHARTER SCHOOL	
109 905	HUBBARD ISD	10	213 901	GLEN ROSE ISD	
109 907	ITASCA ISD		215 901	BRECKENRIDGE ISD	
109 908	MALONE ISD		220 908	MANSFIELD ISD	11, 13
109 910	MOUNT CALM ISD	10	220 912	CROWLEY ISD	11, 13
109 911	WHITNEY ISD		220 915	AZLE ISD	11
109 912	AQUILLA ISD		221 801	TEXAS COLLEGE PREPARATORY ACADEMIES	3, 4, 5, 6, 7, 8, 9, 10, 11, 12, 13, 15
109 913	BLUM ISD				15
109 914	PENELOPE ISD		224 902	WOODSON ISD	15
111 901	GRANBURY ISD	11	227 622	TEXAS JUVENILE JUSTICE DEPARTMENT	3, 10, 15
111 902	LIPAN ISD	11	227 806	UNIVERSITY OF TEXAS UNIVERSITY CHARTER SCHOOL	3, 4, 5, 6, 7, 10
111 903	TOLAR ISD				1, 2, 3, 4, 5, 7, 8, 9, 10, 13, 15
119 901	BRYSON ISD	15	236 903	WINDHAM SCHOOL DISTRICT	15
119 902	JACKSBORO ISD	15			
119 903	PERRIN-WHITT CISD	11	249 901	ALVORD ISD	15
126 801	KAUFFMAN LEADERSHIP ACADEMY		249 902	BOYD ISD	
126 901	ALVARADO ISD		249 903	BRIDGEPORT ISD	
126 902	BURLESON ISD	11, 13	249 904	CHICO ISD	
126 903	CLEBURNE ISD		249 905	DECATUR ISD	
126 904	GRANDVIEW ISD		249 906	PARADISE ISD	
126 905	JOSHUA ISD		249 908	SLIDELL ISD	15
126 906	KEENE ISD		252 901	GRAHAM ISD	15
126 907	RIO VISTA ISD				
126 908	VENUS ISD				
126 911	GODLEY ISD	11	<b>STATE BOARD OF EDUCATION DISTRICT 15</b>		
141 901	LAMPASAS ISD	10	002 901	ANDREWS ISD	
141 902	LOMETA ISD		005 901	ARCHER CITY ISD	
161 801	WACO CHARTER SCHOOL		005 902	HOLLIDAY ISD	
161 802	RAPOPORT ACADEMY PUBLIC SCHOOL		005 904	WINDTHORST ISD	
			006 902	CLAUDE ISD	

## Texas Public School Districts and Charters, by State Board of Education (SBOE) District, December 2016

Cnty.-dist. number	School district	Other SBOE districts	Cnty.-dist. number	School district	Other SBOE districts
009 901	MULESHOE ISD		090 903	MCLEAN ISD	
012 901	SEYMOUR ISD		090 904	PAMPA ISD	
014 801	RICHARD MILBURN ALTER HIGH SCHOOL (KILLEEN)	1, 2, 4, 10, 11	090 905	GRANDVIEW-HOPKINS ISD	
017 901	BORDEN COUNTY ISD		091 902	COLLINSVILLE ISD	9
023 902	SILVERTON ISD		091 909	WHITESBORO ISD	9
025 901	BANGS ISD		095 901	ABERNATHY ISD	
030 901	CROSS PLAINS ISD	14	095 902	COTTON CENTER ISD	
030 902	CLYDE CISD		095 903	HALE CENTER ISD	
030 903	BAIRD ISD		095 904	PETERSBURG ISD	
030 906	EULA ISD		095 905	PLAINVIEW ISD	
033 901	GROOM ISD		096 904	MEMPHIS ISD	
033 902	PANHANDLE ISD		096 905	TURKEY-QUITAQUE ISD	
033 904	WHITE DEER ISD		098 901	GRUVER ISD	
035 901	DIMMITT ISD		098 903	PRINGLE-MORSE CISD	
035 902	HART ISD		098 904	SPEARMAN ISD	
035 903	NAZARETH ISD		099 902	CHILlicoTHE ISD	
038 901	CHILDRESS ISD		099 903	QUANAH ISD	
039 902	HENRIETTA ISD		103 901	CHANNING ISD	
039 903	PETROLIA CISD		103 902	HARTLEY ISD	
039 904	BELLEVUE ISD		104 901	HASKELL CISD	
039 905	MIDWAY ISD	14	104 903	RULE ISD	
040 901	MORTON ISD		104 907	PAINT CREEK ISD	
040 902	WHITEFACE CISD		106 901	CANADIAN ISD	
041 901	BRONTE ISD		110 901	ANTON ISD	
041 902	ROBERT LEE ISD		110 902	LEVELLAND ISD	
042 901	COLEMAN ISD		110 905	ROPES ISD	
042 903	SANTA ANNA ISD		110 906	SMYER ISD	
042 905	PANTHER CREEK CISD		110 907	SUNDOWN ISD	
044 902	WELLINGTON ISD		110 908	WHITHARRAL ISD	
049 901	GAINESVILLE ISD		114 901	BIG SPRING ISD	
049 902	MUENSTER ISD		114 902	COAHOMA ISD	
049 903	VALLEY VIEW ISD		114 904	FORSAN ISD	
049 905	CALLISBURG ISD		117 901	BORGER ISD	
049 906	ERA ISD	14	117 903	SANFORD-FRITCH ISD	
049 907	LINDSAY ISD		117 904	PLEMONS-STINNETT-PHILLIPS CISD	
049 908	WALNUT BEND ISD		117 907	SPRING CREEK ISD	
049 909	SIVELLS BEND ISD		119 901	BRYSON ISD	14
051 901	PADUCAH ISD		119 902	JACKSBORO ISD	14
054 901	CROSBYTON CISD		127 901	ANSON ISD	
054 902	LORENZO ISD		127 903	HAMLIN ISD	
054 903	RALLS ISD		127 904	HAWLEY ISD	
056 901	DALHART ISD		127 905	LUEDERS-AVOCA ISD	
056 902	TEXLINE ISD		127 906	STAMFORD ISD	
058 902	DAWSON ISD		132 902	JAYTON-GIRARD ISD	
058 905	KLONDIKE ISD		135 001	GUTHRIE CSD	
058 906	LAMESA ISD		138 902	KNOX CITY-O'BRIEN CISD	
058 909	SANDS CISD		138 903	MUNDAY CISD	
059 901	HEREFORD ISD		138 904	BENJAMIN ISD	
059 902	WALCOTT ISD		140 901	AMHERST ISD	
061 903	PILOT POINT ISD	9, 14	140 904	LITTLEFIELD ISD	
063 903	SPUR ISD		140 905	OLTON ISD	
063 906	PATTON SPRINGS ISD		140 907	SPRINGLAKE-EARTH ISD	
065 901	CLARENDON ISD		140 908	SUDAN ISD	
065 902	HEDLEY ISD		148 901	BOOKER ISD	
067 902	CISCO ISD	14	148 902	FOLLETT ISD	
071 806	HARMONY SCIENCE ACAD (EL PASO)	1	148 903	HIGGINS ISD	
072 801	PREMIER HIGH SCHOOLS	1, 2, 3, 4, 5, 7, 8, 9, 10, 11, 12, 13, 14	148 905	DARROUZETT ISD	
076 903	ROBY CISD		152 504	TEXAS TECH UNIVERSITY HIGH SCHOOL	
076 904	ROTAN ISD		152 802	RISE ACADEMY	
077 901	FLOYDADA ISD		152 803	SOUTH PLAINS ACADEMY CHARTER DISTRICT	
077 902	LOCKNEY ISD		152 901	LUBBOCK ISD	
078 901	CROWELL ISD		152 902	NEW DEAL ISD	
083 901	SEAGRAVES ISD		152 903	SLATON ISD	
083 902	LOOP ISD		152 906	LUBBOCK-COOPER ISD	
083 903	SEMINOLE ISD		152 907	FRENSHIP ISD	
085 902	POST ISD		152 908	ROOSEVELT ISD	
085 903	SOUTHLAND ISD		152 909	SHALLOWATER ISD	
090 902	LEFORS ISD		152 910	IDALOU ISD	
			153 903	O'DONNELL ISD	
			153 904	TAHOKA ISD	
			153 905	NEW HOME ISD	
			153 907	WILSON ISD	

## Texas Public School Districts and Charters, by State Board of Education (SBOE) District, December 2016

Cnty.-dist. number	School district	Other SBOE districts	Cnty.-dist. number	School district	Other SBOE districts
156 902	STANTON ISD		216 901	STERLING CITY ISD	
156 905	GRADY ISD		217 901	ASPERMONT ISD	
165 802	MIDLAND ACADEMY CHARTER SCHOOL		219 901	HAPPY ISD	
165 901	MIDLAND ISD		219 903	TULIA ISD	
165 902	GREENWOOD ISD		219 905	KRESS ISD	
168 901	COLORADO ISD		221 801	TEXAS COLLEGE PREPARATORY ACADEMIES	3, 4, 5, 6, 7, 8, 9, 10, 11, 12, 13, 14
168 902	LORAIN ISD				
168 903	WESTBROOK ISD				
169 901	BOWIE ISD	14	221 901	ABILENE ISD	
169 902	NOCONA ISD		221 904	MERKEL ISD	
169 906	GOLD BURG ISD		221 905	TRENT ISD	
169 908	MONTAGUE ISD		221 911	JIM NED CISD	
169 909	PRAIRIE VALLEY ISD		221 912	WYLIE ISD	
169 910	FORESTBURG ISD		223 901	BROWNFIELD ISD	
169 911	SAINT JO ISD		223 902	MEADOW ISD	
171 901	DUMAS ISD		223 904	WELLMAN-UNION CISD	
171 902	SUNRAY ISD		224 901	THROCKMORTON ISD	
173 901	MOTLEY COUNTY ISD		224 902	WOODSON ISD	14
177 901	ROSCOE COLLEGIATE ISD		226 801	TEXAS LEADERSHIP	11
177 902	SWEETWATER ISD		226 901	CHRISTOVAL ISD	
177 903	BLACKWELL CISD		226 903	SAN ANGELO ISD	
177 905	HIGHLAND ISD		226 905	WATER VALLEY ISD	
179 901	PERRYTON ISD		226 906	WALL ISD	
180 901	BOYS RANCH ISD		226 907	GRAPE CREEK ISD	
180 902	VEGA ISD		226 908	VERIBEST ISD	
180 903	ADRIAN ISD		227 622	TEXAS JUVENILE JUSTICE DEPARTMENT	3, 10, 14
180 904	WILDORADO ISD		236 903	WINDHAM SCHOOL DISTRICT	1, 2, 3, 4, 5, 7, 8, 9, 10, 13, 14
185 901	BOVINA ISD				
185 902	FARWELL ISD				
185 903	FRIONA ISD		242 902	SHAMROCK ISD	
185 904	LAZBUDDIE ISD		242 903	WHEELER ISD	
188 901	AMARILLO ISD		242 905	KELTON ISD	
188 902	RIVER ROAD ISD		242 906	FORT ELLIOTT CISD	
188 903	HIGHLAND PARK ISD		243 901	BURKBURNETT ISD	
188 904	BUSHLAND ISD		243 902	ELECTRA ISD	
191 901	CANYON ISD		243 903	IOWA PARK CISD	
197 902	MIAMI ISD		243 905	WICHITA FALLS ISD	
200 901	BALLINGER ISD		243 906	CITY VIEW ISD	
200 902	MILES ISD		244 901	HARROLD ISD	
200 904	WINTERS ISD		244 903	VERNON ISD	
200 906	OLFEN ISD		244 905	NORTHSIDE ISD	
208 901	HERMLEIGH ISD		249 901	ALVORD ISD	14
208 902	SNYDER ISD		249 908	SLIDELL ISD	14
208 903	IRA ISD		251 901	DENVER CITY ISD	
209 901	ALBANY ISD	14	251 902	PLAINS ISD	
209 902	MORAN ISD	14	252 901	GRAHAM ISD	14
211 901	TEXHOMA ISD		252 902	NEWCASTLE ISD	
211 902	STRATFORD ISD		252 903	OLNEY ISD	



## **Accredited Nonpublic Schools in Texas**

Nonpublic schools in Texas are accredited by the Texas Private School Accreditation Commission (TEPSAC), an organization recognized by the commissioner of education. Student credits earned in nonpublic schools accredited by TEPSAC can be transferred to Texas public schools. In addition, teacher service in accredited nonpublic schools is recognized for salary increment purposes in Texas public schools. The most current information on nonpublic schools accredited by TEPSAC is available at <http://www.tepsac.org/>.



## Texas Education Agency Publication Order Form

Purchaser name \_\_\_\_\_ Date \_\_\_\_\_

Send to (name, if different) \_\_\_\_\_

Address \_\_\_\_\_

City \_\_\_\_\_ State \_\_\_\_\_ Zip \_\_\_\_\_

Publication title	Available in PDF*	Quantity	Price per copy	Tax exempt only		Cost
				Quantity	Price per copy	
2016-17 Texas School Directory	Yes	_____	\$45.00	_____	\$40.00	_____
<b>Total</b>						_____
<i>Price includes postage, handling, and applicable state tax. Make check or money order payable to Texas Education Agency.</i>						
For publication inquiries and purchase orders <sup>†</sup> send to:  <b>Texas Education Agency Publications Distribution 1701 North Congress Avenue Austin, Texas 78701-1494</b>				If you are mailing a check or money order, remit this form with payment to:  <b>Texas Education Agency Publications Distribution P.O. Box 13817 Austin, Texas 78711-3817</b>		

<sup>†</sup>Purchase orders are accepted only from Texas educational institutions and government agencies.

\*Copies of the 2016-17 and previous Texas School Directories can be downloaded and printed at no cost from the Texas Education Agency website at <http://tea4avholly.tea.state.tx.us/tea.askted.web/Forms/Home.aspx>.



## Compliance Statement

### **Title VI, Civil Rights Act of 1964, the Modified Court Order, Civil Action 5281, Federal District Court, Eastern District of Texas, Tyler Division.**

Reviews of local education agencies pertaining to compliance with Title VI Civil Rights Act of 1964 and with specific requirements of the Modified Court Order, Civil Action No. 5281, Federal District Court, Eastern District of Texas, Tyler Division are conducted periodically by staff representatives of the Texas Education Agency. These reviews cover at least the following policies and practices:

1. acceptance policies on student transfers from other school districts;
2. operation of school bus routes or runs on a nonsegregated basis;
3. nondiscrimination in extracurricular activities and the use of school facilities;
4. nondiscriminatory practices in the hiring, assigning, promoting, paying, demoting, reassigning, or dismissing of faculty and staff members who work with children;
5. enrollment and assignment of students without discrimination on the basis of race, color, or national origin;
6. nondiscriminatory practices relating to the use of a student's first language; and
7. evidence of published procedures for hearing complaints and grievances.

In addition to conducting reviews, the Texas Education Agency staff representatives check complaints of discrimination made by a citizen or citizens residing in a school district where it is alleged discriminatory practices have occurred or are occurring.

Where a violation of Title VI of the Civil Rights Act is found, the findings are reported to the Office for Civil Rights, U.S. Department of Education.

If there is a direct violation of the Court Order in Civil Action No. 5281 that cannot be cleared through negotiation, the sanctions required by the Court Order are applied.

### **Title VII, Civil Rights Act of 1964 as Amended by the Equal Employment Opportunity Act of 1972; Executive Orders 11246 and 11375; Equal Pay Act of 1964; Title IX, Education Amendments; Rehabilitation Act of 1973 as Amended; 1974 Amendments to the Wage-Hour Law Expanding the Age Discrimination in Employment Act of 1967; Vietnam Era Veterans Readjustment Assistance Act of 1972 as Amended; Immigration Reform and Control Act of 1986; Americans With Disabilities Act of 1990; and the Civil Rights Act of 1991.**

The Texas Education Agency shall comply fully with the nondiscrimination provisions of all federal and state laws, rules, and regulations by assuring that no person shall be excluded from consideration for recruitment, selection, appointment, training, promotion, retention, or any other personnel action, or be denied any benefits or participation in any educational programs or activities which it operates on the grounds of race, religion, color, national origin, sex, disability, age, or veteran status (except where age, sex, or disability constitutes a bona fide occupational qualification necessary to proper and efficient administration). The Texas Education Agency is an Equal Opportunity/Affirmative Action employer.







**Texas Education Agency  
1701 North Congress Avenue  
Austin, Texas 78701-1494**

**January 2017**