Texas School Directory

2017-18

**Texas Education Agency
Austin, Texas
January 2018**

Texas School Directory

2017-18

**Texas Education Agency
Austin, Texas
January 2018**

Texas Education Agency

Mike Morath, Commissioner of Education

Office of Academics

Penny Schwinn, Chief Deputy Commissioner

Division of Research and Analysis

Linda Roska, Executive Director

Accountability Research Unit

Jennifer Broussard, Director

Richard Kallus, Project Manager

Lynne Krajevski, Editorial Staff

The *Texas School Directory* provides contact information for Texas Education Agency (TEA) offices and staff and for all regional education service centers, public school districts, charter operators, public schools, and charter schools in the state. Updated information is maintained and provided by school districts and charter operators with help from the TEA AskTED administrator.

The *Texas School Directory* is available on the TEA website at <http://tea4avholly.tea.state.tx.us/tea.askted.web/Forms/Home.aspx>. A searchable database of the most up-to-date directory information is also available on the AskTED website. Additional information about the school directory may be obtained by contacting TEA AskTED administration by e-mail at AskTED@tea.texas.gov.

Copyright © Notice. The materials are copyrighted © and trademarked ™ as the property of the Texas Education Agency (TEA) and may not be reproduced without the express written permission of TEA, except under the following conditions: (1) Texas public school districts, charter schools, and Education Service Centers may reproduce and use copies of the Materials and Related Materials for the districts' and schools' educational use without obtaining permission from TEA; (2) residents of the state of Texas may reproduce and use copies of the Materials and Related Materials for individual personal use only without obtaining written permission of TEA; (3) any portion reproduced must be reproduced in its entirety and remain unedited, unaltered and unchanged in any way; and (4) no monetary charge can be made for the reproduced materials or any document containing them; however, a reasonable charge to cover only the cost of reproduction and distribution may be charged. Private entities or persons located in Texas that are **not** Texas public school districts, Texas Education Service Centers, or Texas charter schools or any entity, whether public or private, educational or non-educational, located **outside the state of Texas** *MUST* obtain written approval from TEA and will be required to enter into a license agreement that may involve the payment of a licensing fee or a royalty. For information contact: Copyrights Office, Texas Education Agency, 1701 N. Congress Ave., Austin, TX 78701-1494; phone 512-463-9041; email: copyrights@tea.texas.gov.

Table of Contents

Texas Education Agency, Hierarchy Chart, December 2017	1
Texas Education Agency, Organization Chart, December 2017	2
Texas Education Agency, Topic Directory, December 2017	3
Texas Education Agency, Staff Directory, November 2017	7
Chief State School Officers, December 2017	15
Texas Public School Districts and Charters, Alphabetic Index, November 2017	17
Texas Public Schools and Charters	39
Texas Public Schools and Charters, Explanation of Symbols and Terms	41
Texas Public School Districts and Charters: Additions, Deletions, Consolidations, and Annexations, November 2017	42
Texas Public Schools and Charters, Directory, November 2017	43
Texas Public School Districts and Charters: Board Members, Assistant Superintendents, Business Managers, and Public Education Information Management System (PEIMS) Coordinators, December 2017	275
Texas Regional Education Service Centers	387
Texas Regional Education Service Centers, Map, December 2017	389
Texas Regional Education Service Centers, Executive Directors, December 2017	390
Texas Public School Districts and Charters, by Regional Education Service Center, November 2017	391
Texas State Board of Education Districts	407
Texas State Board of Education Districts, Map, December 2017	409
Texas State Board of Education, December 2017	410
Texas Public School Districts and Charters, Alphabetic Index, With State Board of Education (SBOE) District Numbers, December 2016	411
Texas Public School Districts and Charters, by State Board of Education (SBOE) District, December 2016	421
Accredited Nonpublic Schools in Texas	433

Texas Education Agency, Hierarchy Chart, December 2017

Information: 463-9734

Commissioner of Education, Mike Morath	463-8985	Deputy Commissioner of Finance Administration,	
Internal Audits, Bill Wilson.....	463-9846	Kara Belew	463-8800
General Counsel, Von W. Byer	463-9720	Texas Permanent School Fund,	
Deputy Commissioner of Operations,		Chief Investment Officer, Holland Timmins	463-9169
Megan Aghazadian	463-9190	Chief School Finance Officer, Leo Lopez	463-9238
Policy and Planning, Mark Baxter	936-3732	State Funding, Al McKenzie	463-9238
Agency Services	463-9050	Financial Compliance, David Marx	463-9095
Strategic Initiatives Division, Julie Kopycinski	463-9488	Chief Financial Officer, Mary Ann Uranga Gill.....	463-9189
Education Service Centers, Matt Simcock	463-8880	Budget and Planning, Vacant.....	463-9041
Rule Making, Cristina De La Fuente-Valadez	475-1497	Accounting, Ai-Ching Reed	463-9189
Human Resources, Lisa Adame, Interim Director	463-9139	Associate Commissioner, Grants and Financial	
Governmental Relations, Hunter Thompson, Interim Director	463-9682	Administration, Cory Green	463-8992
Communications, Gene Acuña.....	463-9000	Contracts and Purchasing, Norma Barrera.....	463-9041
Deputy Commissioner of Technology,		Grants Administration, Yolanda Cantu.....	463-8525
Melody Parrish	936-0881	Federal Fiscal Monitoring, Roger Hingorani.....	463-9918
Chief Technology Officer, Lara Coffey	463-7627	Federal Fiscal Compliance and Reporting, James Connolly.....	463-9127
Statewide Education Data System, Sharon Gaston.....	463-0096	Chief Deputy Commissioner of Academics,	
Business Management, Terri Hanson.....	463-8028	Penny Schwinn	463-8934
Chief Information Security Officer, Frosty Walker	463-5095	Standards and Support Services, Monica Martinez.....	463-9087
Deputy Commissioner of Governance,		SBOE Support, Debbie Ratcliffe	463-9007
A.J. Crabill	936-1533	Digital Learning, Monica Martinez	475-9231
Enforcement and Support, Chris Cowan	463-3847	Curriculum Standards and Student Support, Shelly Ramos	463-9581
Governance and Investigations, Jeff Cottrill	463-5899	Instructional Materials, Kelly Callaway	463-9601
Waivers	463-9630	Research and Analysis, Linda Roska.....	475-3523
Deputy Commissioner of Educator Support,		Performance Reporting, Jamie Crowe	463-9704
Martin Winchester	463-8972	Performance-Based Monitoring, Jenny Yan	463-9704
Charter Schools, Heather Mauzé	463-9575	School Programs, Lily Laux	463-9012
Instructional Leadership, Tim Regal	463-8972	Elementary, Middle School, and State Programs, Lily Laux	463-9012
School Improvement, Lizette Ridgeway	463-5226	Early Childhood Education, Jacquie Porter.....	463-9581
System Support and Innovation, Joe Siedlecki.....	936-2256	College, Career, and Military Preparation, Lily Laux.....	463-9012
Associate Commissioner, Educator Leadership and		Special Projects, Kristen Dobson.....	463-9553
Quality, Ryan Franklin	936-9831	Special Populations, Justin Porter	463-9414
Educator Preparation and Program Accountability,		Bilingual/English as a Second Language, Barbara Kennedy.....	463-9414
Tim Miller	936-8400	Gifted/Talented and Twice Exceptional, Caprice Day-Borgeson	463-9414
Educator Certification and Testing, Marilyn Cook	936-8400	Highly Mobile and At-Risk, Kelly Kravitz.....	463-9414
Educator Investigations, Doug Phillips	936-8400	Special Education, Vacant	463-9414
State Board for Educator Certification (SBEC) Enforcement,		Assessment, Deb Sauberer.....	463-9536
Laura Moriaty.....	463-6469		

Texas Education Agency, Organization Chart, December 2017

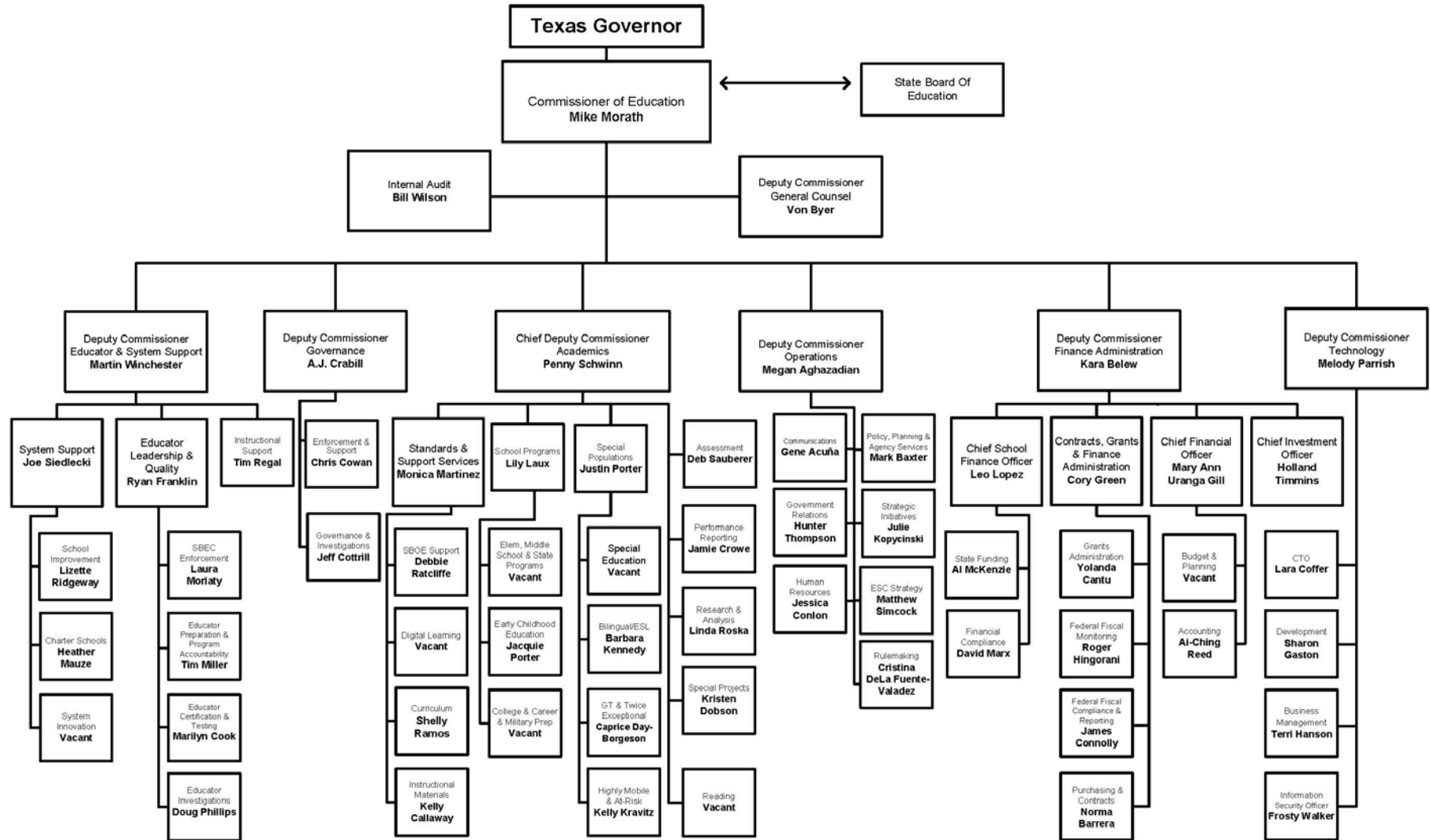

Texas Education Agency, Topic Directory, December 2017

Topic	Phone number	Topic	Phone number
Absences—Student	463-9290	Children’s Internet Protection Act	475-4270
Academic Achievement Record.....	463-9581	Civil Rights Liaison Office	463-9290
Academic Excellence Indicators.....	463-9704	Class Size	463-9630
Accountability Ratings	463-9704	College Admission Test Results.....	475-3523
Accountability System for Educator Prep (ASEP).....	936-8400	Commissioner of Education	463-8985
Accounting—(TEA)	463-9189	Communications—News Media Relations	463-9000
Accreditation and School Improvement.....	463-5899	Communities in Schools	936-6060
Adequate Yearly Progress (AYP)	463-9704	Compact with Texans	463-4866
Adult Education:		Complaints.....	463-3544
TX Center for the Advancement of Literacy		Complaints—Special Education.....	1-855-773-3839
and Learning (TCALL).....	800-441-7323	Completion Rates Reports.....	475-3523
http://tcall.tamu.edu		Compulsory Attendance	463-9290
adulteducation@twc.state.tx.us	855-594-0012	Concurrent Enrollment.....	463-9581
Advanced Placement (AP) Exams.....	463-9253	Consolidations	463-9238
AP/IB Incentive Program.....	936-6060	Copyrights Officer.....	463-9041
AEIS (Academic Excellence Indicator System-now TAPR)	463-9704	Corporal Punishment	463-9290
A-F Accountability Ratings	463-9704	Counsel, Legal.....	463-9720
After School Services		Counseling and Guidance.....	463-9581
21st Century Community Learning Centers	936-6060	Credit by Exam.....	463-9581
AIDS/HIV	463-9581	Curriculum Development.....	463-9581
Alternative Assessment (for Special Education Students)	463-9536		
Alternative Teacher Certification.....	936-8400	DAEP (Disciplinary Alternative Education Program)	463-9286
Amachi Mentoring (Big Brothers/Big Sisters)	936-6060	Dana Center—UT	471-6190
Annual Measurable Achievement Objective.....	463-9414	Data Collection—PEIMS	
Appraisal Training of School Personnel.....	919-5491	(Public Education Information Management System).....	463-9229
Art Education	463-9581	Deaf, Services for the	463-9414
Asbestos Abatement	800-572-5542	Defensive Driving/Driving Safety Training	512-463-6599
AskTED	463-9809	Developmental Disabilities, TX Council for	437-5432
Assessment		Disadvantaged Students—Title I	463-5226
TAAS/NAPT/ITBS/TAKS	463-9536	Discipline Management	463-9286
Teacher Testing.....	936-8400	Distance Learning	463-9581
Attendance Accounting Handbook	475-2012	Distinguished Achievement Program.....	463-9581
Attendance Rule.....	463-9290	Driver Education for Public Schools	512-463-6599
Audits—School.....	463-9095	Dropout Prevention and Recovery	936-6403
Automated External Defibrillators (AEDs).....	463-9581	Dropout Reports.....	475-3523
		Dual Enrollment for High School Students	463-9581
Bad Weather Days.....	463-9630	Dyslexia	463-9581
Bank Depository Pledge Contracts.....	463-9095		
Bible Literacy Education	463-9581	Early Childhood Education	
Bidding—Competitive.....	463-9095	General.....	463-8886
Bilingual Education	463-9414	Pre-School Students with Disabilities	463-9414
Blind, Services for the	463-9414	Early College High Schools	936-6060
Board of Education (State)	463-9007	Early Release Days.....	463-9630
Bond Guarantee Program.....	463-9232	Economics/Free Enterprise Courses	463-9581
Budget (TEA Internal)	463-9071	Education Service Centers.....	463-8880
Bullying in Schools	463-9286	Educational Assessment—see Assessment	
Bus Accident Reporting System.....	475-3925	Educational Research	475-3523
Buses (School).....	463-9266	Educational Technology	463-9601
		Educator Assessment.....	936-8400
Career and Technical Education.....	936-6060	Educator Certification	936-8400
Career Schools and Colleges.....	866-256-6333	Educator Leadership and Quality	936-9831
Chapter 74, TAC—Graduation Requirements	463-9581	Educator Preparation Programs	936-8400
Character Education	463-9581	Emergency/Disaster Management—Schools	463-9286
Charter Schools.....	463-9575	End-of-Course Exam	463-9536
Chief Financial Officer	463-9071	Endorsements (graduation)	463-9581
Chief Information Officer.....	936-0881	English As a Second Language	463-9581
Chief Technology Officer.....	463-7627	English Language Arts and Reading	463-9581
Child Nutrition Program	463-2076	Equal Access to Vocational Education	936-6060

Texas Education Agency, Topic Directory, December 2017

Topic	Phone number	Topic	Phone number
Equalized Wealth Level (Chapter 41)	463-4809	Instructional Facilities Allotment	475-1217
ESEA (Elementary Secondary Education Act)	936-3732	Instructional Materials	463-9601
Essential Knowledge and Skills	463-9581	Internal Audit	463-9846
..... http://tea.texas.gov/curriculum/teks/		Internal Operations (TEA)	463-8880
Extracurricular Activities (UIL)	471-5883	International Baccalaureate Courses	463-9581
Extracurricular Activities (Non-UIL)	463-9581	Internet Address	http://www.tea.texas.gov
Facilities Standards	475-3925	Investigations, Financial	463-9095
Federal Reports—CCD	475-3523	Investments (Permanent School Fund)	463-9169
Fine Arts Education	463-9581	JJAEF (Juvenile Justice Alternative Ed Program)	463-9286
Fingerprinting	936-8400	Kindergarten	463-9581
FIRST Ratings	463-9095	Language Acquisition Program	463-9414
Fitness Assessment	463-9581	Language Arts and Reading	463-9581
Foreign Languages	463-9581	Languages other than English	463-9581
Foundation High School Program (graduation)	463-9581	Leaver Reporting	475-3523
Foundation School Program (funding)	463-9238	Legal Services	463-9720
Gangs	463-9286	Legislative Information	463-9682
GEAR UP	463-9371	Lesson Plans	463-9581
GED Test (General Educational Development—see Texas Certificate of High School Equivalency (TxCHSE))		Libraries (School)	463-9601
General Counsel	463-9720	Library (TEA Internal)	463-9050
General Inquiries	463-9290	Limited English Proficiency (LEP)	463-9414
Geography Courses	463-9581	Long-Range Plan for Technology	475-4270
Gifted/Talented Education	463-9414	Low Performing Schools	463-5226
Governance	936-1533	Lunch/Milk/Breakfast Programs	463-2076
Government Courses	463-9581	Magnet Courses	463-9581
Governmental Relations	463-9682	Mathematics Education	463-9581
Graduation Requirements	463-9581	Media Inquiries	463-9000
Grants Administration	463-8525	Mental Health Services for Children	463-9414
Grants and Fiscal Compliance	463-8525	Mid-Winter Conference for Administrators	477-6361
Guidance and Counseling	463-9581	Migrant Education	463-9414
Handicapped Students—see Special Ed		Military Interstate Compact	463-9581
Health and Safety	463-9581	Minimum High School Program	463-9581
Health Education	463-9581	Music Education	463-9581
Hearing-Impaired, Services for the	463-9414	NAEP (National Assessment of Ed Progress)	463-9536
Hearings and Appeals	463-9727	Ninth Grade Transition Grant	463-6939
High School Allotment	936-0356	No Child Left Behind (NCLB)	463-9402
High School Equivalency (GED)	877-392-6433	No Pass/No Play (Non-UIL Activities)	463-9581
Higher Education	427-6100	No Pass/No Play (UIL Activities)	471-5883
Highest Ranking High School Graduate	475-3541	Non-public School Accreditation	512-499-8377
Highly Qualified Teachers/Paraprofessionals	463-5280	Norm Referenced Assessment Program for Texas	463-9536
Home Rule Districts	463-9575	Nutrition—Food Service	463-2076
Home Schooling	806-744-4441	Open-Enrollment Charter Schools	463-9575
Homeland Security	463-9286	Open Records Requests	463-3464
Homeless Education Administration	463-9235	Optional Flexible Year Program	463-4834
Homeless Help Line	1-800-446-3142	Out of School Time Programs	936-6060
Honors Courses	463-9581	P-16 Initiative	936-0356
Human Resources (TEA)	463-8200	Parent-Taught Driver Education	463-6599
Impact Aid	463-9147	Parental Rights	463-9290
Individuals With Disabilities Education Act (IDEA)	463-9414	PEIMS (Public Education Information Management System)	463-8028
Information		Performance Based Monitoring	936-6426
Telephone Operator	463-9734	Performance Reporting	463-9704
Media Requests	463-9000		
Information Technology Systems	463-0881		
Innovative Courses	463-9581		

Texas Education Agency, Topic Directory, December 2017

Topic	Phone number	Topic	Phone number
Permanent School Fund	463-9169	Speech Communication Courses	463-9581
Personnel (TEA Internal)	463-8200	STAAR.....	463-9536
Phonics	463-9581	Standards and Programs	463-9087
Physical Education	463-9581	State Board for Educator Certification (SBEC)	936-9831
Pregnancy Related Services	463-9414	State Board of Education	463-9007
Prekindergarten	936-2546	State Compensatory Education	
Preparation Time (Teacher)	939-8266	Funding	463-9238
Private Schools	512-499-8377	Program	936-6060
Project SHARE (See Texas Gateway)		State Funding.....	463-9238
Promotion/Retention.....	463-9581	Statewide Data Initiatives.....	463-8028
Property Values	463-9186	Statewide Longitudinal Data Systems.....	463-9229
Publications Distribution and Sales.....	463-9744	Student Absences	463-9290
Purchasing Agent (TEA Internal)	463-7822	Student Assessment	463-9536
		Student Attendance Accounting.....	475-2012
QSCB (Qualified School Construction Bonds)	463-9232	Student Attendance Audits	463-9095
QZAB (Qualified Zone Academy Bond) Program	463-9232	Student Records Exchange Application.....	463-7246
		Student Success Initiative (SSI)	463-9553
Rating of Districts	463-9704	Student/Teacher Ratio	463-9630
Reading/Language Arts.....	463-9581	Student Transfers	463-9290
Recommended High School Programs	463-9581	Suicide Prevention	463-9414
Records Retention for LEAs.....	463-7610	Summer School	463-9581
Regional Education Service Centers.....	463-8880	Suspensions/Expulsions.....	463-9286
Report Card—District and Campus.....	463-9704		
Request for Applications (RFAs)	463-8525	TAKS (Texas Assessment of Knowledge and Skills)	463-9536
Research and Analysis.....	475-3523	TAKS Remediation.....	463-9581
Response to Intervention.....	463-9414	TAPR (Texas Academic Performance Report)	463-9704
Retention Policy	463-9581	Teach for Texas Grant	1-877-782-7322
Retention Reporting.....	475-3523	Teacher Advancement Program (TAP)	322-3757
Robert Byrd Honors Scholarship	427-6551	Teacher Aides—Certification.....	936-8400
Rules/TAC	475-1497	Teacher Appraisal	463-0961
		Teacher Assessment.....	936-8400
Salaries—Teacher.....	936-8266	Teacher Assignments	936-8400
SAT Reports.....	475-3523	Teacher Certification	936-8400
School Audits	463-9095	Teacher Conference Period	936-8266
School Board Training	475-3697	Teacher Education	936-8400
School Budgets	463-9095	Teacher Inservice.....	463-9630
School Calendars—Waivers	463-9630	Teacher Pay/Salary Scale	936-8266
School District Teaching Permit.....	463-3941	Teacher Preparation Time	936-8266
School Facilities	475-3925	Teacher Records	936-8266
School Finance	463-9618	Teacher Retirement System	542-6400
School Financial Audits.....	463-9095	Teacher Service Records.....	936-8266
School Improvement	463-5226	Teacher Shortages.....	463-3769
School Library Services	463-9601	Teacher Testing	936-8400
School Lunch and Breakfast Programs.....	463-2076	Teacher of the Year	477-6361
School Report Card	463-9704	Technology Applications Courses	463-9581
School Safety and Violence	463-9286	TEKS (Texas Essential Knowledge and Skills) Testing	463-9581
School Social Work.....	463-9414 http://tea.texas.gov/curriculum/teks/	
School Transportation	463-9266	GED.....	877-392-6433
Science Education	463-9581	TAKS/TAAS/NAPT/ITBS	463-9536
Second Languages.....	463-9581	Teacher Assessment	936-8400
Section 504, Rehabilitation Act of 1973	463-9290	TETN (Texas Education Telecommunication Network).....	512-919-5372
Service Centers	463-8880	Texas Administrative Code (TAC)	475-1497
SHARS (School Health and Related Services)	936-8266	Texas Certificate of High School Equivalency (TxCHSE)	
Snapshot.....	463-9704	(formerly GED)	463-9292
Social Promotion	463-9581	Texas Council on Workforce and Economic Competitiveness	936-8100
Social Studies Education	463-9581	Texas Education Directory (AskTED).....	http://AskTED.tea.state.tx.us
Special Accreditation Investigation.....	463-3544	Texas Essential Knowledge and Skills (TEKS).....	463-9581
Special Education	463-9414	Texas Gateway Project.....	463-9601

Texas Education Agency, Topic Directory, December 2017

Topic	Phone number	Topic	Phone number
TEXAS Grant Program.....	1-800-242-3062, ext. 6455	Transfers—Student	463-9290
Texas Higher Education Coordinating Board.....	427-6100	Transportation (School).....	463-9266
Texas Leadership Center	477-6361	T-STEM (Texas Science, Technology, Engineering, and Math)	463-8211
Texas PK-16 Public Education Information Resource (TPEIR).....	463-3636	Twenty First Century After School Grants	463-8525
Texas Primary Reading Inventory (TPRI).....	463-9581		
Texas Scholars Program.....	480-8232	U.S. Department of Education	1-800-USA-LEARN
Texas School Directory—Changes	463-9809	Undocumented Immigrants	463-9290
Texas School for the Blind.....	512-206-9270	University Interscholastic League (UIL).....	471-5883
Texas School for the Deaf, South Campus.....	512-462-5353		
Texas Spain Initiative	919-5479	Valedictorian	475-3541
Texas Student Data System (TSDS)	463-8028	Veterans Education	463-3168
Texas Tomorrow Fund.....	1-800-445-GRAD	Violence	463-9286
Texas Virtual Schools Network.....	463-9581	Virtual Schools.....	463-9581
Textbooks	463-9601	Visually Handicapped, Services for the.....	463-9414
Theater Arts Education.....	463-9581		
Title I	463-9414	Waivers.....	463-9630
Title II, TPTR.....	463-8525	Wealth Equalization.....	463-4809
Title IV, Part A	463-9581	Weather Days	463-5899
Title V, VI, VII	463-9147	Writing/Language Arts.....	463-9581
Trade Schools	463-9544		
Transcripts.....	463-9581	Youth Opportunities Unlimited (YOU Program)	427-6140

Texas Education Agency, Staff Directory, November 2017

Name	Phone number	Name	Phone number
ACKERMANN, KIM	463-9536	BREEDEN, TERRI	463-9414
ACOSTA, MARIO	463-5224	BREWER, MONICA	463-9581
ACUNA, GENE	463-9000	BRIGGS, CONNOR	463-3957
ADAME, LISA	463-8200	BRITE, PHILLIP	463-9153
AGHAZADIAN, MEGAN	463-8880	BRITE, TAMMY	463-9594
AGRAZ, JUDITH	463-9536	BROOKS, ESTELLE	475-3442
AKER, CHERYL	463-9601	BROUSSARD, JENNIFER	463-1241
AKI, FUAT	463-0816	BRUNETTI, MARIA	936-8400
AKIN, BILL	463-9339	BRYANT, KENNETH	463-2960
ALANIZ, ARNOLDO	463-9575	BULL, RAYMOND	463-8747
ALBA, VANESSA	936-8400	BUNKER, ANDREW	463-8552
ALBRIGHT, WILL	463-4732	BUNTON, RITA	936-3712
ALDRIDGE, ROBIN	463-3940	BURLESON, LATRICE	936-2006
ALEJANDRO, DELGADO	463-9632	BURNETT, RICHARD	463-7631
ALEXANDER, CARRIE	463-9536	BURNHAM, SUSAN	463-9462
ALEXANDER, PAMELA SIMMONS	463-8804	BUTLER, DAVID	463-9022
ALEXANDER, TERRY	463-0792	BUTLER, YVETTE	475-1688
ALONZO, DAVID	475-1869	BYER, VON W.	463-9720
AMARO, ANNA	936-8400	BYRAM, SCOTT	936-8400
AMINI, MEAGHAN	463-9414	BYRWA, BRIAN	463-9536
ANDERSON, RUTHALYN	463-8823		
ANDERSON, VALERIE	463-9575	CADENA, ELI	463-9536
APRIL, PATRICIA	463-9173	CAL, JUAROD	463-5226
AQUINO, GENEDINE	463-2160	CALDER, DIANNE	463-6483
ARRIAGA, LINDA	936-8400	CALLAHAN, LAUREN	463-9000
ASHBY, KATHERINE	936-6426	CALLAWAY, KELLY	463-9601
AUCHTERLONIE, MONIKA	936-2584	CAMERON, KATHLEEN	463-9720
AUGUSTINE, MICHAEL	936-2618	CAMPBELL, MEGAN ROSE	463-4731
AVERILL, SARAH	463-8525	CAMPOS, PATRICIA	463-9614
AVERY, STACY	463-8211	CANTU, MARTHA	437-5439
AYERS, LORRIE	936-2166	CANTU, YOLANDA	463-8525
		CAPELLO, CARLOS	475-0328
BAIN, SUSAN	936-1421	CARMICHAEL, APRIL	463-4389
BAKER, LIZ	463-9536	CARMICHAEL, DANIEL	463-6343
BAKER, PATRICK	936-4628	CARMICHAEL, JAMES	936-8400
BALLARD, TONYA	475-3686	CARRANZA, LAURIE	463-4116
BARRERA, MARGIE	463-9414	CASTANEDA, SONIA	463-9522
BARRERA, MARISA	936-8400	CASTANO, LEONARDO	936-1947
BARRERA, NORMA	463-7822	CASTRO, CARLOS	463-9165
BARRON, JULIE	463-8992	CAUDILL, ROB	475-3925
BAXTER, MARK	936-3732	CAVAZOS, ESMERALDA	463-9536
BAYLOR, SKIP	463-9108	CERVANTES, JAIME	463-5140
BEASLEY, LYNN	463-4866	CERVANTEZ, FEDERICO	463-5380
BECK, BRIAN	463-9536	CHANG, MEI	463-9135
BECK, VIRGINIA	463-8525	CHAO, ERICA	936-2359
BELEW, KARA	463-8800	CHEN, ERIC	463-9773
BELSHEIM, DAVID	936-9233	CHIANG, PATRICK	463-2117
BENEDICT, MICHAEL	936-0476	CHIU, JO-CHUN	936-1880
BERMEA, MEGAN	936-0264	CISNEROS, JOSEPH	463-9536
BERUMEN, DANIEL	463-9410	CIVILETTO, CATHERINE	463-9201
BHAGAVATULA, LAKSHMI	463-7188	CLAUSSEN, BLAIR	936-3326
BILDERBACK, JOANN	463-9581	CLEMENS, DEANNA	463-9414
BIRNSTIEHL, MICHAEL	463-0964	CLIFTON-ROLAND, TASHA	463-8525
BISHOP, DALE	463-9791	COBOS, LOURDES	463-9573
BLACK, DINA	463-9531	COFFER, LARA	463-7627
BLACK, GARRETT	463-8988	COFFMAN, CHARLOTTE	463-9353
BLACKWELL, JULIENNE	463-0815	COGAN, DEENA	463-6854
BLAIS, ELEANOR	463-8525	COLBERT, DANA	463-3464
BLOOR, SANDRA	463-9536	COLUNGA, MICHELLE	463-9536
BODNAR, SCOTT	463-9126	CONNOLLY, JAMES	463-7835
BOOKER, BARBARA	437-5432	CONOVER, DOUG	475-3522
BOREL, JANET	463-9536	CONOVER, PAM	936-6464
BOURGEDIS, ANGEL	475-1913	COOK, KEISHA	463-5226
BRADY, GERONIMA	936-8400	COOK, MARILYN	936-8400
BRANNAN, KIMBERLY	463-9536	COOK, MICHELE	463-8200

Texas Education Agency, Staff Directory, November 2017

Name	Phone number	Name	Phone number
COOPER, BRIDGETT	463-9644	EISENBECK, NELDA	463-9191
COOPER, DANA	463-5127	ELLIOTT, MAYA	305-9420
COPELAND, AMY	463-8732	ELLIS, CARLOS	936-4306
CORBETT, MONA	463-8525	ELLIS, JOHN	475-4965
CORDRY, JOANNA	437-5432	ELLIS, VICTORIA	463-8131
CORONA, JASON	463-4737	ELLIS, VICTORIA	463-9631
CORTEZ, KATHY	463-8200	ELLISON, CYNTHIA	437-5432
COTTRILL, JEFFREY	463-9304	ELZIE, KERRI	936-8400
COULTRESS, SUSIE	463-9581	ENGELMANN, TODD	475-4809
COWAN, CHRIS	463-3847	ESCOBEDO, ERIC	463-5710
COWES, SANDI	463-9536	ESCOBEDO, GAYLE	475-2372
COY, PAM	936-8400	ESTLUND, ERIC	463-9536
CRABILL, A.J.	936-1533	EVERHART, JANAE	936-8400
CRABTREE, JONATHAN	463-9720		
CRAFT, CHRISTOPHER	463-9536	FAHRIG, RACHEL	463-3070
CRAIG, SHAUN	936-8400	FARRELL, JAMES	936-4169
CRAMER, JEFFREY	463-8816	FEARY, JILL	463-6407
CRANFORD, KEITH	463-9704	FELDE, ERIK	475-2622
CRONEN, LIZ	463-5226	FEMAT, ELIZABETH	936-2524
CROSS, MICHELE	463-2243	FENG, PEYLIN	463-9421
CROWE, JAMIE	463-9704	FERGUSON, KATHY	463-8267
CUI, XIAOLE (CHARLOTTE)	475-3644	FIKAC, DANNY	437-5432
CULBERTSON, DeETTA	463-9000	FISH, CYNTHIA	463-9110
CURRY, PATRICIA	463-9642	FISHER, MICHION	463-7856
		FLORES, BETTY	936-0528
DADE, MELINDA	936-4243	FLORES, DANIEL	463-7599
DAHL, KEVIN	463-9208	FLOYD, CRYSTAL	936-2217
DAMON, TRACY	463-9115	FLYNN, HEIDI	463-9242
DASARI, UMA	463-2125	FONTENOT, DONNA	463-9536
DAVID, CHRISTOPHER	936-1818	FOOTE, ANGELA	463-6639
DAVIS, JAMES	463-9630	FORD, ASHLEY	437-5432
DAVIS, TAMMY	463-5585	FOWLER, DALE	463-3282
DAWSON, DOUGLAS	463-2617	FRANCIS, VALERIE	936-1367
DAY, CHRIS	463-9194	FRANCO, PAM	463-5734
DAY-BORGESON, CAPRICE	463-9536	FRANKLIN, RYAN	936-9831
DE LA FUENTE-VALADEZ, CRISTINA	475-1497	FRANZEN, GORDON	463-5226
DE LA GARZA, JOSE	936-0262	FRANZEN, LYNN	463-9536
DeBERRY, DEBORAH	463-9133	FREDERICKS, LA KISHA	463-9581
DECATUR, WILLIAM	463-9831	FREEMAN, TIM	463-5226
DENMAN, LINDSAY	463-9047	FRIERSON, TAMIE	463-9485
DEPOUNTIS, VICKI	463-9414	FRISCH, AUSTIN	463-4822
DESANTIS, CANDICE	463-2590	FUDGE, BARNEY	463-9581
DEVER, MARY	463-9781	FULLER, DARREN	463-3425
DEVRIES, NORMA	475-1679		
DIAZ, RUBEN	936-8400	GAINES, LAURA	463-0742
DILL, COLLEEN	475-3487	GALLARDO, VANESSA	463-9536
DiPIETRO, JOHN	463-9956	GALLEGOS, ALEJANDRA	305-8992
DISERENS, LISA	463-9704	GALLOWAY, DIANNE	463-9536
DIX, MELISSA	463-8065	GALVEZ FABIAN, JUDY	463-9536
DIXON, DARLA	936-0881	GAONA, ARACELI	463-9536
DOBSON, KRISTEN	463-9553	GARCIA, ALINE	475-1039
DOMINGUEZ, ELSA	463-7652	GARCIA, BRENDA	463-9515
DORIS, JIM	463-9581	GARCIA, CARLOS	463-2099
DORMAN, DEBRA	463-9492	GARCIA, DIDI	463-9147
DORMAN, ZENOBIA	463-9536	GARLAND, JOHN	463-9575
DOVER, MERLE	463-9716	GARZA, CARLOS	463-8525
DOYLE, CECILY	936-6426	GASTON, SHARON	463-0096
DOYLE, WILLIAM	463-9918	GAVIRIA, ANDRES	475-1616
DROLL, BRENT	475-3403	GEOFFREY, SONA	463-9536
DUBOSE, TYLER	463-0848	GERNERT, KATHRYN	463-9160
DUNCAN, MARK	463-9720	GIESBERG, MELISSA	463-9575
DUNN, RICHARD	463-9164	GILL, MARY ANN URANGA	463-9041
DWIGGINS, LAUREN	463-8864	GLENN, BILL	305-8710
		GOKHALE, SONALI	463-9720
EARLY, ANN	463-5226	GOLSAN, JAMES	463-3769

Texas Education Agency, Staff Directory, November 2017

Name	Phone number	Name	Phone number
GOMEZ, MIGUEL.....	936-5285	JAGANI, SHEEL.....	463-9404
GOMEZ, MIGUEL A.....	463-9536	JARAMILLO, ADOLFO.....	475-3315
GONZALES, DEBBIE.....	475-3598	JARAMILLO, MANUEL.....	463-4829
GONZALES, LISA.....	463-8525	JERNIGAN, ASHLEY.....	463-1417
GONZALEZ, NINA.....	463-9575	JIMENEZ, NEZ PANIAGUA.....	463-9581
GOODMAN, NATHALIE.....	463-9513	JOHNSON, BARBARA.....	463-9316
GRAD, KARIN.....	463-9536	JOHNSON, KAREN.....	463-9720
GRADY, CONNOR.....	463-5226	JOHNSON, LINDA.....	463-2395
GREEN, CORY.....	463-8525	JOHNSON, SCOTT.....	463-4790
GREEN, ROY.....	463-5226	JOHNSTON, LARRY.....	463-9116
GREENHALGH, JENNIFER.....	463-9536	JONES, CHRIS.....	463-9720
GREGG, DAVID.....	936-6019	JONES, TAM.....	936-8400
GRIFFIN, RACHEL.....	463-9536	JONES, WENDY.....	437-5432
GRIM, CASEY.....	463-3921	JONS, JUSTIN.....	475-1778
GRUBENMAN, JOHN.....	463-9367	JUAREZ, JUANITA.....	463-9536
GRUNBERGER, SARA.....	463-8254	JULIAN, RICHARD.....	463-8963
GRUNER, CINDY.....	463-8525	JURADO, STEVE.....	936-9285
GU, ANNA.....	463-8967		
GUERRA, TRACY.....	463-9720	KAATZ, BARBARA.....	463-9414
GUESS, LANETRA.....	463-6939	KALLUS, RICHARD.....	463-9710
GUILLORY, SHAWN.....	475-3545	KANE, STEVE.....	463-5226
GUKEISEN, KARYN.....	463-8525	KANG, HUNG.....	463-5374
GUNTER, AMANDA.....	475-1497	KARPOVA, ANYA.....	463-9511
GUTHRIE, JULIE.....	463-9536	KASH, LAURIE.....	463-9414
GUTIERREZ, LUPITA.....	475-3527	KEESE, RENEE.....	463-9720
		KEITH, MELODY.....	463-9563
HAGAN, JENNIFER.....	463-9575	KELLY, KENYA.....	463-8569
HAMMAN, STEVE.....	463-5226	KENDRICK, RICK.....	463-6220
HANLON, BARBARA.....	475-3468	KENNEDY, JENNIFER.....	936-7198
HANLON, ELLIE.....	463-3326	KEYSER, JIM.....	475-3501
HANSON, TERRI.....	463-8028	KILPATRICK, AMY.....	463-9414
HEEB, KATHERINE.....	463-9334	KING, LESLIE.....	463-2145
HEINRICH, RONALD.....	475-3541	KINGSLEY, ROCHELLE.....	463-8875
HEMPHILL, BRETT.....	463-9158	KIRCHNER, GLEN.....	463-9536
HENDLEY, JIHAN.....	463-5226	KIRKPATRICK, ALASTAIR.....	463-9348
HENIZE, SKYE.....	463-9005	KLING, KELSEY.....	463-9581
HERNANDEZ, CLAUDIA.....	463-9618	KOCH, JEFFREY.....	463-9060
HERNANDEZ, MARIE.....	463-6346	KOHN, SARA.....	463-8866
HERSCHENFELD, MICHAEL.....	936-2142	KOHN, SARA.....	463-8891
HESS, CHARLES.....	463-9704	KOPYCINSKI, JULIE.....	463-9682
HINGORANI, ROGER.....	463-3227	KRAJEVSKI, LYNNNE.....	463-8039
HIRANI, KARIM.....	463-9163	KRAVITZ, KELLY.....	463-9235
HOANG, CHRISTINE.....	463-9720	KRENEK, MELINDA.....	936-3593
HODGE, ANDREW.....	463-9481	KUHN, NANCY.....	463-6313
HOFFPAUIR, ALBERT.....	463-7972	KUNTZ, MICHAEL.....	936-6366
HOLLINGSWORTH, DEREK.....	463-9414	KUTAC, CODY.....	936-1356
HORGOS, SANDI.....	463-5226		
HOUSHMAND, ALI.....	463-9170	LAGOW, RICHARD.....	475-4270
HRABOVSKY, KIM.....	463-9536	LANG, GAYE.....	463-2023
HSIAO, AMY.....	463-9704	LAQUEY, ANN.....	463-6632
HUANG, CHENIE.....	463-8945	LAUX, LILY.....	463-8934
HUBBARD, JIM.....	463-4770	LEATH, SHELLY.....	463-9536
HUFFMASTER, MELISSA.....	936-0475	LEDNICKY, JOHN.....	463-9065
HUGGINS, CASSIE.....	463-9232	LEE, LEA ANN.....	463-0693
HUGHES, LISA.....	463-9682	LEE, SOYOUNG.....	463-9534
HUKARI, AUDREY.....	463-8130	LEE, SPRING.....	463-7614
HUMPHREY, THOMAS.....	463-8956	LEIJA, LORI.....	305-9276
HURD, SHALONDA.....	463-7059	LEMONS, MELISSA.....	936-3726
		LEWIS, DEMETRIUS.....	475-3466
IBANEZ, IDALIA.....	463-6911	LEWIS, KAREN.....	463-9591
IMAFIDON, JANIKA.....	463-9617	LICONA, DANIELA.....	463-9414
IVAZUK, JOSEPH.....	463-5150	LIMON, ROBERT.....	936-4474
		LIN, ANLI.....	463-8525
JACOBSON, ANN.....	463-9414	LIN, ZHI.....	936-4242
JACQUELINE, PORTER.....	463-8886	LINDEN, EDWARD.....	936-0733

Texas Education Agency, Staff Directory, November 2017

Name	Phone number	Name	Phone number
LIU, GUOQING.....	463-2697	MOMIN, SHABANA.....	936-0722
LIU, XIAOMEI.....	936-1354	MONTGOMERY, BRIAN.....	463-9100
LOGAN, LINDA.....	437-5432	MONTGOMERY, DEBBIE.....	463-2115
LOPEZ, CARRIE.....	463-6758	MONTGOMERY, SCOTT.....	463-9582
LOPEZ, LEONARDO.....	463-9179	MONTOYA, VALERI.....	463-9536
LOPEZ, VIVIANA.....	463-5280	MOORE, ERIC.....	463-9536
LOPONI, NELSON.....	463-9079	MORALES, NANCY.....	463-5226
LOSABIA, BRIAN.....	463-9756	MORALES, PAUL.....	475-0821
LOSEKE, DAVID.....	475-2155	MORATH, MIKE.....	463-8985
LOUGHREY, KATE.....	936-2265	MORENO, PAUL.....	475-2228
LOVETT, KATHRYN.....	936-6359	MORIATY, LAURA.....	463-9727
LOZORIA, ISABEL.....	463-9727	MORRIS, WARREN.....	936-4246
LU, JOAN.....	463-9236	MORRISON, HOWARD.....	936-2546
LU, MARY.....	475-1284	MOSQUEDA, MICHAEL.....	463-9229
LUCAS, CHRISTOPHER.....	463-9704	MOYDHEEN, SHEIK.....	463-3956
LUMADUE, KELSIE.....	463-9581	MUELLER, CLAUDETTE.....	463-4845
		MUNOZ, JOHN.....	475-2032
MAGALLANEZ, DENISE.....	463-9414	MURPHY, DANIEL.....	463-8754
MAHDEV, RASHMI.....	936-3357	MURRAY, TRISHA.....	475-3585
MALLARD, DARENDA.....	936-5938	MYERS, PAULA.....	463-8985
MALLOY, SHULING.....	463-8525	MYSYK, ANDRIY.....	463-2545
MANDALA, SRIDHAR.....	936-6469		
MANESS, JAMES.....	463-7246	NAGARAJAN, RAJ.....	463-4685
MANGUS, LIZ.....	463-9581	NAPPA, ANNE.....	463-9536
MANSELL, SHERRY.....	463-2402	NEUMEYER, LOIS.....	463-9536
MANZO, ROBERTO.....	475-2974	NEWELL, ANAYA.....	463-9045
MARIN, ERIC.....	463-9720	NEWELL, JOHN.....	463-1814
MARION, CHELAINE.....	463-9581	NGUYEN, ANNA.....	463-9536
MARQUARDT, LORI.....	463-9259	NGUYEN, MARK.....	463-9704
MARQUEZ, BECKY.....	463-9720	NGUYEN, SON.....	463-4791
MARTIN, LEAH.....	463-8597	NINO, NELLI.....	463-4168
MARTIN, TIFFANY.....	936-1776	NORMAN, JERRY.....	463-8047
MARTINEZ, IRMA.....	463-5647	NUNEZ- WALLACE, MARYHELEN.....	463-6090
MARTINEZ, JULIE.....	463-9414		
MARTINEZ, MARIBEL.....	463-3002	OBREGON, ALMA.....	475-1993
MARTINEZ, MONICA.....	463-9087	OCASIO, KELLY.....	936-0356
MARX, DAVID.....	463-2945	O'DONNELL, MICHELE.....	463-5226
MASKA, CHRIS.....	463-9720	O'HARA, PATRICIA.....	463-9704
MATHENY, CHRISTINA.....	463-9530	OKIMURA, JUDY.....	936-8400
MAUZE, HEATHER.....	463-9575	OLSBY, TAMALA.....	936-9363
MAY, SUSAN.....	463-9414	ORBAN, SETH.....	463-9218
MCCAIN, KAMERYN.....	463-6469	ORTEGA, ERICA.....	463-6807
MCCORMICK, CHRISTINE.....	463-2334	ORTIZ, CHRISTY.....	463-9536
MCCORMICK, LESLIE ANN.....	936-6060	OSMA, ALEJANDRO.....	463-9536
MCCOY, KENNETH.....	463-9704	OSTER, PEGGY.....	437-5433
MCCOY, REBECCA.....	936-0761	OSWALD, ERIC.....	463-9151
MCCULLY, REBECCA.....	463-5068	OVENS, ANDREA.....	936-7339
McGEE, MARGARET.....	463-9720	OVERTON-HADNOT, KEITH.....	475-1957
MCGINNIS, PATRICK.....	463-9224	OWEN, DEBORAH.....	463-3903
MCKENZIE, AL.....	463-9186		
MCKNIGHT, DARRELL.....	463-9290	PADGITT, EVELYN.....	463-5226
MCLAUGHLIN, DAVID.....	463-1110	PADILLA, CELESTE.....	463-1234
MCLOUGHLIN, JESSICA.....	463-9283	PADILLA, KELLY.....	936-8400
MEDINA, ECHO.....	463-6931	PANNELL, VALERIE.....	463-9536
MEITLER, MONTGOMERY.....	463-9720	PARIMI, SIVA.....	463-9704
MEUTH, COLLEEN.....	463-9007	PARKER, CINDY.....	936-8239
MEYERS, BRENDA.....	936-3355	PARRISH, MELODY.....	463-2321
MICHELIS, TAMMY.....	305-8975	PATEL, HEMA.....	463-7016
MIDTBO, KEN.....	463-9704	PATRICK, CARMEN.....	463-8525
MILLER, KARIN.....	463-9581	PATTANAIAK, LIPI.....	936-4290
MILLER, TIM.....	475-1476	PATTERSON, REBECCA.....	463-8525
MITCHELL, JOHN.....	463-9536	PATTERSON, SUSAN.....	936-2293
MITCHELL, MITCH.....	936-2884	PATTON, BRYAN.....	463-9229
MOLINA, ANNIE.....	463-9399	PATTON, YVONNE.....	463-9720
MOLINA, PATRICIA.....	463-7115	PAULEY, TODD.....	475-3542

Texas Education Agency, Staff Directory, November 2017

Name	Phone number	Name	Phone number
PAZ, KATHY	463-7954	ROCHA, ROSEMARY	463-3835
PEARCY, TAMMY	463-9579	RODRIGUEZ, ABBY	463-9502
PELAYO, LYDIA	463-9038	RODRIGUEZ, BARBARA	463-8197
PERALES, RACHEL	463-8751	RODRIGUEZ, DAVID	463-3746
PERALTA, JONEL	463-9414	RODRIGUEZ, ELIZET	463-9581
PEREZ, JENNIFER	463-8172	RODRIGUEZ, FERNANDO	437-5432
PERRY, DAVID	463-8525	RODRIGUEZ, MELISSA	463-9536
PETERS, MARSHA	463-9536	RODRIGUEZ, SANDRA	936-3584
PHAM, STEVEN	463-9297	RODRIGUEZ, VIRGINIA	463-9661
PHILLIPS, DOUG	936-8400	RODRIGUEZ, YOLANDA	463-5899
PICKHARDT, IRENE	463-9581	ROMERO, ELZA	936-8400
PIGNATO, CASSANDRA	463-9609	ROMERO, ROSIE	463-9168
PINTER, ERIK	463-9536	ROSALES, MICHELLE	463-9414
POGUE, CHRISTIE	463-4420	ROSAS, DEBRA	463-3551
PONTI, TONY	463-3071	ROSKA, LINDA	475-3459
PORRAS, GILBERT	463-8045	ROSS, HEATHER	463-9536
PORTER, JUSTIN	463-9536	ROSSER, CATHIE	936-7589
POYNOR, MICHAEL	463-2478	ROWELL, RON	463-9623
PRATER, STEVEN	463-9414	RUIZ, JOE	463-6012
PREE, JACQUELINE	463-9544	RYF, JOSHUA	437-5432
		RYON, HOLLY	463-6360
QUACH, THANH	463-7561		
		SADLER, SUNSHINE	936-1777
RACZKOWSKI, PALAR	463-9010	SALAIZ, BRITTNEY	463-9576
RAINEY, NORA	463-7298	SALAZAR, DIANE	936-6060
RAMIREZ, LILIA HERRERA	463-9536	SALDANA, DIANE	463-9728
RAMIREZ, MARIO	463-3526	SALGUERO, HILDA	463-8856
RAMIREZ, SARAH	463-3507	SALINAS, LUIS	463-9536
RAMOS, ANDRES	463-9233	SALVO, RICK	305-9223
RAMOS, ANEIDA	463-9414	SAMAD, ELESHA	463-8200
RAMOS, JESSICA	437-5432	SAMET, AMY	463-8525
RAMOS, SHELLY	463-9581	SAMPLE, MOLLIE	463-9536
RAMSAY, MIKE	936-8400	SAN MIGUEL, DIANA	936-4191
RANGINENI, SRIDEVI	463-3774	SANCHEZ, DANNY	463-9266
RASBERRY, STANLEY	475-0643	SANCHEZ, JUAN	463-3373
RATCLIFFE, DEBBIE GRAVES	463-9007	SANCHEZ, LENNY	463-9536
REAVES, JAMES	463-2060	SANDERS, DEANA	305-9247
RECTOR, ROBERT PENT	463-9675	SANDERS, HILDE	463-9414
REDDY, AJAY	936-2157	SANDERS, NICHOLE	936-6232
REED, AI-CHING	936-2556	SANTELLANA, RICKEY	463-9581
REESE, JOHN	463-5090	SAUBERER, DEBORAH	463-9536
REESING, MARTHA	463-2554	SCHACHERL, JULIA	463-9745
REGAL, TIM	463-0961	SCHMITT, CHRIS	463-9704
REISMAN, HEATHER	463-9720	SCHUESSLER, NICOLE	463-9506
REISSMAN, KATIE	463-9554	SCHWINN, PENNY	463-8934
REN, RENE	936-3725	SCOTT, DJUNA	463-8525
REPELLA, BAERBEL	936-8400	SCOTT, MICHAEL	475-3475
REST, JOSEPH	463-9066	SEAWOOD, KEESHA	475-1759
REYES, ESTEBAN	463-9704	SEIDEL, CLIFTON	463-5943
REYES, PABLO	463-9294	SEVERANCE, ELIZABETH	463-9371
REYES, SHERISSE	936-8400	SEYMOUR, JENNIFER	463-9150
REYES, TERRY	463-6560	SHAEFER, JAN	463-9536
REYNOLDS, KRISTEN	463-9757	SHAH, REBECCA	463-9285
RHAMES, AMY	463-5825	SHAW, LAURIE	463-9536
RHODES, BRANDON	936-3588	SHELTON, GLENN	936-6348
RICHTER, SUSAN	463-9004	SHEN, WEN WEN	463-9704
RIDGEWAY, LIZETTE	463-5226	SHEWMAKER, MARK	463-7896
RIOS, JOSE	463-9536	SHIM, MI-SUK	463-9536
RISSAS, LAURA	463-5290	SHOTWELL, YUNA	936-3728
RIVERA, JENNIFER	936-2555	SHROFF, PAYAL	463-3218
RIVERA, RADAMES FUENTES	437-5432	SIMANK, LARRY	936-6981
RO, JOANNE	475-1682	SIMONS, LEANNE	463-8720
ROACH, NAOMI	463-9489	SINGH, JITENDRA	936-4627
ROBBINS, LYNN	463-9704	SITARAM, TEJU	463-4736
ROBERTS, RONALD	463-9414	SKIPPER, DELEE	463-8122

Texas Education Agency, Staff Directory, November 2017

Name	Phone number	Name	Phone number
SLACK, JAMES.....	463-9581	VEAL, LINDA.....	936-6471
SLOAN, ARIEL.....	463-1588	VEINTEMILLAS, CARLOS.....	463-9167
SMALLEY, HEATHER.....	463-9704	VELA, PAT.....	463-2227
SMITH, CHRIS.....	463-8568	VERVER, J.P.....	463-9250
SMITH, SHARLA.....	463-9329	VILLARREAL, ANITA.....	463-9244
SMITH, STEVE.....	463-9372	VILLARREAL, CHRISTINA.....	936-6290
SMITH-HOLLIS, TERESA.....	463-8338	VOGEL, KAREN.....	437-5432
SNYDER, JESSICA.....	463-9581	VRIESENGA, MICHAEL.....	463-8911
SOLANO, FRANK.....	463-9536		
SOLIS, LOURDES.....	463-9112	WAGNER, JEAN.....	463-9720
SPEAR, DOUG.....	463-9536	WALKER, FELICIA.....	463-9033
SPEER, LUCY.....	475-3402	WALKER, FROSTY.....	463-5095
SPENRATH, BRANDON.....	463-5563	WALKER, RICHARD.....	463-2116
SPRADLEY, MACKIE.....	463-9581	WALKER, YOLANDA.....	463-0947
STAHL, MICHELE.....	463-9704	WALL, KIM.....	463-4809
STALVEY, BETH.....	437-5432	WANG, KEN.....	463-9536
STAPLETON, CATHERINE.....	463-9536	WANG, LEI.....	463-4766
STAUFERT-SEVIER, CARLA.....	463-8525	WANG, TIM.....	463-9704
STEELE, JOANNE.....	463-9587	WARD, RYAN.....	463-0997
STEHOUWER, MARK.....	463-7643	WARREN, JANET.....	463-9601
STEIERT, LAURA.....	936-6380	WATERHOUSE, LARRY.....	463-9107
STINNETT, SHARON.....	463-2270	WATSON, CYNTHIA.....	463-8343
STOHL, KRISTEN.....	463-9445	WATTS, DIANNE.....	463-9536
STOLTZ, CANDACE.....	463-9286	WAYMAN, JULIE.....	936-6403
STOUT, JARED.....	463-9055	WEBB, MICHAEL.....	463-3255
SULLIVAN, CASEY.....	463-9291	WECHTER, KEITH.....	463-8983
SWINK, KEITH.....	463-9414	WEDEPOHL, ERIN.....	463-2337
		WEI, CLARA.....	463-9301
TALLEY, ANNA.....	463-0922	WELCH, D'ANN.....	463-9207
TATE, SANDRA.....	463-9025	WESTBROOKS, NATALIE.....	463-4134
TAYLOR, NINA.....	475-2085	WESTER, MATTHEW.....	463-9536
TAYLOR, TERI.....	463-9000	WHALEN, CHRISTINE.....	475-1963
TELFER, MARTIN.....	463-6703	WHITE, JAMES.....	463-9536
TELLER, MARY ELLEN.....	475-3620	WHITSON, RONALD.....	463-9581
TEMPLETON, BRYCE.....	463-9461	WHITTENBURG, AUDREY.....	463-9249
THOMAS, TRACY.....	936-8400	WIELAND, DEBBIE.....	463-7323
THOMPSON, HUNTER.....	463-9682	WIENER, SUSANN.....	463-3636
THOMPSON, LISA.....	475-2226	WILDER, STEVE.....	463-9536
THORNTON, CHRIS.....	463-9046	WILKERSON, GLENDA (GEAN).....	463-9619
TIMMINS, HOLLAND.....	463-9169	WILKINS, ANGE.....	463-9536
TINGLE, DORIS.....	463-9536	WILLIAMS, AMIE.....	463-5871
TOMASEK, JEANNIE.....	936-8400	WILLIAMS, CHANDA.....	475-2012
TOMES, SHAWN.....	936-2887	WILLIAMS, KAREN.....	936-6982
TOMOKO, TRAPHAGAN.....	463-9647	WILLIAMS, LORIE.....	463-4067
TOMPKINS, CHRISTOPHER.....	463-9029	WILLIAMS, RHONDA.....	463-5738
TONG, RONA.....	463-9199	WILSON, BILL.....	463-9846
TONNESEN, CINDEE.....	475-3722	WINCHESTER, MARTIN.....	463-8972
TORRES, DIANE.....	936-1967	WISE, DRUE ANN.....	463-3419
TORRES, JAVIER.....	463-9536	WOLI, URBE.....	463-9536
TRAMONTANA, NICHOLAS.....	463-6706	WRIGHT, BRITTANY.....	475-3530
TRAN, JOHN.....	936-3515	WU, CYNTHIA.....	463-9704
TRAUTMAN, CAROL.....	463-9414	WU, GRACE.....	463-9246
TREADWELL, RACHEL.....	463-8200	WU, LI-CHIN.....	463-9704
TREJO, CARMEN.....	463-9536		
TRICE, DAVID.....	463-2670	XIA, YANG LING.....	463-9414
TROYANO, BRIAN.....	463-9478	XU, LI.....	463-8349
TURNER, KATE.....	463-9691		
TZAPERAS, TINA.....	936-2886	YADLIPALLI, ANISHA.....	936-4336
		YAN SUN, SUNNY.....	463-0162
ULRICH, MELANIE.....	475-2126	YAN, JENNY.....	475-3893
		YANG, LIFENG.....	463-4203
VAN COURT, AMANDA.....	463-2725	YANG, YANG.....	475-3476
VAN EYNDE, KRISTEN.....	936-2753	YBARRA, RICHARD.....	463-9720
VANZANT, KIRSTEN.....	475-1912		
VASSILEVA, MARIANA.....	463-9536	ZHOU, JOEL.....	936-3560

Texas Education Agency, Staff Directory, November 2017

Name	Phone number	Name	Phone number
ZHOU, TING	463-3165	Grants Administration	463-9811
ZHU, HAIYAN	936-9298	Grants Compliance and Oversight	463-9176
ZOLONDEK, ALLEN	936-1881	Human Resources	463-6589
Fax Machine Numbers		Information Analysis	475-3664
TEA Receptionist	463-9838	Instructional Materials	475-3612
Academics	475-3499	IS Customer Service	463-9226
Accounting	463-9279	Legal Services	475-3662
Budget	463-6633	Library	475-3447
Charter Schools	463-9732	Public Information Requests	463-9838
Commissioner's Office	463-9008	Purchasing And Contracts	475-1706
Educator Investigations	936-8404	SBOE (State Board of Education)	936-4319
Educator Certification	936-8402	School Improvement	463-3136
Educator Leadership and Quality	463-7795	Special Populations	463-9560
eGrants	463-9564	Standards and Support Services	475-3667
Financial Compliance	463-1777	State Funding	305-9165
Governance and Investigations	475-3665	Student Assessment	463-9302
		TEA SE (TEA Secure Environment) Application	936-6431

Chief State School Officers, December 2017

State	Address	Name	Phone number	Title
Alabama	Montgomery, 36104	Ed Richardson	334-242-9702	Superintendent
Alaska	Juneau, 99811-0500	Michael Johnson	907-465-2802	Commissioner
Arizona	Phoenix, 85007	Diane Douglas	602-542-5460	Superintendent
Arkansas	Little Rock, 72201-1071	Johnny Key	501-682-4475	Commissioner
California	Sacramento, 94244-2720	Tom Torlakson	916-319-7999	Superintendent
Colorado	Denver, 80203-1799	Katy Anthes	303-866-6600	Commissioner
Connecticut	Hartford, 06106-1630	Dianna Wentzell	860-713-6543	Commissioner
Delaware	Dover, 19901-3639	Susan Bunting	302-735-4000	Secretary
Dist. of Columbia	Washington, 20002	Hanseul Kang	202-727-6436	Superintendent
Florida	Tallahassee, 32399-0100	Pam Stewart	850-245-0505	Commissioner
Georgia	Atlanta, 30334-5001	Richard Woods	404-656-2498	Superintendent
Hawaii	Honolulu, 96804	Christina Kishimoto	808-586-3230	Superintendent
Idaho	Boise, 83720-0027	Sherri Ybarra	208-332-6811	Superintendent
Illinois	Springfield, 62777	Tony Smith	217-782-2221	Superintendent
Indiana	Indianapolis, 46204-2798	Jennifer McCormick	317-232-6610	Superintendent
Iowa	Des Moines, 50319-0146	Ryan Wise	515-281-5294	Director
Kansas	Topeka, 66612-1182	Randy Watson	785-296-3201	Commissioner, Acting
Kentucky	Frankfort, 40601	Stephen Pruitt	502-564-4770	Commissioner
Louisiana	Baton Rouge, 70804-9064	John White	225-342-3607	Superintendent
Maine	Augusta, 04333-0023	Robert Hasson	207-624-6620	Commissioner, Acting
Maryland	Baltimore, 21201	Karen Salmon	410-767-0600	Superintendent
Massachusetts	Malden, 02148-5023	Jeff Wulfson	781-338-3000	Commissioner
Michigan	Lansing, 48909	Brian Whiston	517-373-3324	Superintendent
Minnesota	Roseville, 55113	Brenda Cassellius	651-582-8204	Commissioner
Mississippi	Jackson, 39205	Carey Wright	601-359-3513	Superintendent
Missouri	Jefferson City, 65102	Margie Vandeven	573-751-4212	Commissioner
Montana	Helena, 59620-2501	Elsie Arntzen	406-444-3095	Superintendent
Nebraska	Lincoln, 68509-4987	Matthew Blomstedt	402-471-2295	Commissioner
Nevada	Carson City, 89701-5096	Steve Canavero	775-687-9200	Superintendent
New Hampshire	Concord, 03301	Frank Edelblut	603-271-3494	Commissioner
New Jersey	Trenton, 08625-0500	Kimberley Harrington	609-292-4450	Commissioner
New Mexico	Santa Fe, 87501-2786	Christopher N. Ruszkowski	505-827-6688	Secretary
New York	Albany, 12234	MaryEllen Elia	518-474-3852	Commissioner
North Carolina	Raleigh, 27699	Mark Johnson	919-807-3300	Superintendent
North Dakota	Bismarck, 58505-0440	Kirsten Baesler	701-328-2260	Superintendent
Ohio	Columbus, 43215-4183	Paolo DeMaria	614-466-7578	Superintendent
Oklahoma	Oklahoma City, 73105-4599	Joy Hofmeister	405-521-3301	Superintendent
Oregon	Salem, 97310-0203	Colt Gill	503-947-5600	Superintendent
Pennsylvania	Harrisburg, 17126	Pedro Rivera	717-783-6788	Secretary, Acting
Rhode Island	Providence, 02903	Ken Wagner	401-222-4600	Commissioner
South Carolina	Columbia, 29201	Molly Spearman	803-734-8500	Superintendent
South Dakota	Pierre, 57501-2291	Donald Kirkegaard	605-773-3134	Cabinet Secretary
Tennessee	Nashville, 37243-0375	Candice McQueen	615-741-2731	Commissioner
Texas	Austin, 78701-1494	Mike Morath	512-463-8985	Commissioner
Utah	Salt Lake City, 84114-4200	Sydnee Dickson	801-538-7510	Superintendent
Vermont	Montpelier, 05620-2501	Rebecca Holcombe	802-828-3135	Commissioner
Virginia	Richmond, 23218	Steven Staples	804-225-2023	Superintendent
Washington	Olympia, 98504-7200	Chris Reykdal	360-725-6004	Superintendent
West Virginia	Charleston, 25305	Steven Paine	304-558-2681	Superintendent
Wisconsin	Madison, 53707	Anthony Evers	608-266-1771	Superintendent
Wyoming	Cheyenne, 82002-0050	Jillian Balow	307-777-7675	Superintendent

Note. Copies of general mailings should be sent to: Gene Wilhoit, Executive Director, Council of Chief State School Officers, One Massachusetts Ave., NW, Suite 700, Washington, D.C. 20001-1431, 202-336-7000, <http://www.ccsso.org/>.

Chief State School Officers, December 2017

State	Address	Name	Phone number	Title
Chief State School Officers of Outlying Areas				
American Samoa	Pago Pago, Tutuila, American Samoa, 96799	Salu Hunkin-Finau	(011-684) 633-5237	Director
Guam	Hagatna, 96910	Jon Fernandez	(011-671) 475-0462	Superintendent
N. Mariana Islands Commonwealth	Saipan, MP. 96950	Rita Sablan	(011-670) 237-3001	Commissioner
Puerto Rico	San Juan, 00919-0759	Rafael Roman Melendez	787-759-2000	Secretary
Virgin Islands	St. Thomas, VI, 00802	Sharon Ann McCollum	340-774-2810	Commissioner
Department of Defense Dependents Schools				
Virginia	Alexandria, VA 22350	Thomas Brady	703-588-3200	Director

Note. Copies of general mailings should be sent to: Gene Wilhoit, Executive Director, Council of Chief State School Officers, One Massachusetts Ave., NW, Suite 700, Washington, D.C. 20001-1431, 202-336-7000, <http://www.ccsso.org/>.

Texas Public School Districts and Charters, Alphabetic Index, November 2017

School district	Phone number	Cnty.-dist. no.	Mailing address	Zip code	Superintendent
A W BROWN LEADERSHIP ACADEMY	(972) 709-4700	057-816	5701 RED BIRD CTR DR DALLAS	75237	LAURA MIMMS
A+ ACADEMY	(214) 381-3226	057-829	8225 BRUTON RD DALLAS	75217	BRENTON WHITE
A+ UNLIMITED POTENTIAL	(713) 204-3837	101-871	2700 SOUTHWEST FWY HOUSTON	77098	PAUL CASTRO
ABBOTT ISD	(254) 582-3011	109-901	PO BOX 226 ABBOTT	76621-0226	ERIC PUSTEJOVSKY
ABERNATHY ISD	(806) 298-4940	095-901	505 7TH ST ABERNATHY	79311-3318	DR GLEN TEAL
ABILENE ISD	(325) 677-1444	221-901	PO BOX 981 ABILENE	79604-0981	DR DAVID YOUNG
ACADEMY FOR ACADEMIC EXCELLENCE	(214) 637-6136	057-814	1673 TERRE COLONY COURT DALLAS	75212	KAREN RAMOS
ACADEMY ISD	(254) 982-4304	014-901	704 E MAIN ST LITTLE RIVER	76554-9801	KEVIN SPRINKLES
ACADEMY OF ACCELERATED LEARNING INC	(713) 773-4766	101-810	6025 CHIMNEY ROCK HOUSTON	77081	DORIS ROBINS
ACADEMY OF DALLAS	(214) 371-9600	057-810	20820 GREENFIELD RD OAK PARK	48237	BETTYE MILLEDGE
ACCELERATED INTERMEDIATE ACADEMY	(713) 728-9330	101-849	PO BOX 20589 HOUSTON	77225	KEVIN HICKS
ADRIAN ISD	(806) 538-6203	180-903	PO BOX 189 ADRIAN	79001-0189	STEVE REYNOLDS
ADVANTAGE ACADEMY	(214) 276-5800	057-806	618 W WHEATLAND RD DUNCANVILLE	75116	ANGELA MCDONALD
AGUA DULCE ISD	(361) 998-2542	178-901	PO BOX 250 AGUA DULCE	78330-0250	WAYNE KELLY
ALAMO HEIGHTS ISD	(210) 824-2483	015-901	7101 BROADWAY ST SAN ANTONIO	78209-3797	DR KEVIN BROWN
ALBA-GOLDEN ISD	(903) 768-2472	250-906	1373 CR 2377 ALBA	75410-9706	DWAYNE ELLIS
ALBANY ISD	(325) 762-2823	209-901	PO BOX 2050 ALBANY	76430-0188	SHANE FIELDS
ALDINE ISD	(281) 449-1011	101-902	2520 W W THORNE DR HOUSTON	77073	DR WANDA BAMBERG
ALEDO ISD	(817) 441-8327	184-907	1008 BAILEY RANCH RD ALEDO	76008-4407	DR JAMES CITTY
ALICE ISD	(361) 664-0981	125-901	#2 COYOTE TRL ALICE	78332-4140	DR ALMA CHARLES
ALIEF ISD	(281) 498-8110	101-903	PO BOX 68 ALIEF	77411-0068	HD CHAMBERS
ALIEF MONTESSORI COMMUNITY SCHOOL	(281) 530-9406	101-815	4215 H ST HOUSTON	77072	DELIA PRESILLAS
ALLEN ISD	(972) 727-0511	043-901	PO BOX 13 ALLEN	75013-0013	DR SCOTT NIVEN
ALPINE ISD	(432) 837-7700	022-901	704 W SUL ROSS AVE ALPINE	79830-4430	BECKY WATLEY
ALTO ISD	(936) 858-7101	037-901	244 COUNTY RD 2429 ALTO	75925-9599	KERRY BIRDWELL
ALVARADO ISD	(817) 783-6800	126-901	PO BOX 387 ALVARADO	76009	DR KENNETH ESTES, II
ALVIN ISD	(281) 388-1130	020-901	301 E HOUSE ST ALVIN	77511-3581	DR JAMES GILCREASE
ALVORD ISD	(940) 427-5975	249-901	PO BOX 70 ALVORD	76225-0070	DR RANDY BROWN
AMARILLO ISD	(806) 326-1000	188-901	7200 I-40 W AMARILLO	79106-2598	DR DANA WEST
AMBASSADORS PREPARATORY ACADEMY	(409) 762-1115	084-804	5001 AVE U GALVESTON	77551-1866	DR PATRICIA WILLIAMS
AMHERST ISD	(806) 246-3221	140-901	PO BOX 248 AMHERST	79312-0248	JOEL RODGERS
AMIGOS POR VIDA-FRIENDS FOR LIFE PUB CHTR SCH	(713) 349-9945	101-819	5503 EL CAMINO DEL REY HOUSTON	77081	FREDDY DELGADO
ANAHUAC ISD	(409) 267-2000	036-901	PO BOX 369 ANAHUAC	77514-0369	JAMES HOPPER
ANDERSON-SHIRO CISD	(936) 873-4500	093-901	458 FM 149 W ANDERSON	77830	SCOTT BEENE
ANDREWS ISD	(432) 523-3640	002-901	405 NW 3RD ST ANDREWS	79714-5098	DR BOBBY AZAM
ANGLETON ISD	(979) 864-8000	020-902	1900 N DOWNING RD ANGLETON	77515-3799	DR PATRICIA WALKER
ANNA ISD	(972) 924-1000	043-902	501 S SHERLEY AVE ANNA	75409-0128	PATRICK SLAUGHTER
ANSON ISD	(325) 823-3671	127-901	1431 COMMERCIAL AVE ANSON	79501-5207	JAY BACCUS
ANTHONY ISD	(915) 886-6500	071-906	840 SIXTH ST ANTHONY	79821	DR STEVEN SALDIVAR
ANTON ISD	(806) 997-2301	110-901	PO BOX 309 ANTON	79313-0309	DWIGHT RICE
APPLE SPRINGS ISD	(936) 831-3344	228-905	PO BOX 125 APPLE SPRINGS	75926-0125	CODY MOREE
AQUILLA ISD	(254) 694-3770	109-912	404 N RICHARDS AQUILLA	76622-9701	DR DAVID EDISON
ARANSAS COUNTY ISD	(361) 790-2212	004-901	PO BOX 907 ROCKPORT	78381-0907	JOSEPH PATEK, III
ARANSAS PASS ISD	(361) 758-3466	205-901	2300 MCMULLEN LANE, STE #600 ARANSAS PASS	78336-2442	MARK KEMP
ARCHER CITY ISD	(940) 574-4536	005-901	PO BOX 926 ARCHER CITY	76351-0926	CD KNOBLOCH
ARGYLE ISD	(940) 464-7241	061-910	800 EAGLE DR ARGYLE	76226-0989	DR TELENA WRIGHT
ARISTOI CLASSICAL ACADEMY	(281) 391-5003	101-803	5618 ELEVENTH ST KATY	77493-1971	BRENDA DAVIDSON
ARLINGTON CLASSICS ACADEMY	(817) 987-1819	220-802	5206 S BOWEN ARLINGTON	76017	CRAIG SIMS
ARLINGTON ISD	(682) 867-4611	220-901	1203 W PIONEER PKWY ARLINGTON	76013-6246	DR MARCELO CAVAZOS
ARP ISD	(903) 859-8482	212-901	PO BOX 70 ARP	75750-0070	DWIGHT THOMAS
ARROW ACADEMY	(979) 575-4346	021-805	PO BOX 12207 COLLEGE STATION	77842	DR JIM CHRISTENSEN
ASPERMONT ISD	(940) 989-3355	217-901	PO BOX 549 ASPERMONT	79502-0549	TIM BARTRAM
ATHENS ISD	(903) 677-6903	107-901	104 HAWN ST ATHENS	75751-2423	STEPHEN STILES
ATLANTA ISD	(903) 796-4194	034-901	106 W MAIN ST ATLANTA	75551	SIDNEY HARRIST
AUBREY ISD	(940) 668-0060	061-907	415 TISDELL LN AUBREY	76227-9619	DR DAVID BELDING
AUSTIN ACHIEVE PUBLIC SCHOOLS	(512) 522-4190	227-825	5908 MANOR RD AUSTIN	78723	JOHN ARMBRUST
AUSTIN DISCOVERY SCHOOL	(512) 674-0700	227-821	9303 FM 969 AUSTIN	78724	LEIGH MOSS
AUSTIN ISD	(512) 414-1700	227-901	1111 W 6TH ST AUSTIN	78703-5399	DR PAUL CRUZ
AUSTWELL-TIVOLI ISD	(361) 286-3212	196-901	207 REDFISH ST TIVOLI	77990-4500	DR ANTONIO AGUIRRE, JR
AVALON ISD	(972) 627-3251	070-901	PO BOX 455 AVALON	76623-0455	DR DAVID DELBOSQUE

Texas Public School Districts and Charters, Alphabetic Index, November 2017

School district	Phone number	Cnty.-dist. no.	Mailing address	Zip code	Superintendent
AVERY ISD	(903) 684-3460	194-902	150 SAN ANTONIO ST AVERY	75554	DEBBIE DREW
AVINGER ISD	(903) 562-1355	034-902	245 CONNOR ST AVINGER	75630-9501	JACQUELYN SMITH
AXTELL ISD	(254) 863-5301	161-918	308 OTTAWA AXTELL	76624-0429	DR JR PROCTOR
AZLE ISD	(817) 444-3235	220-915	300 ROE ST AZLE	76020-3194	TANYA ANDERSON
BAIRD ISD	(325) 854-1400	030-903	PO BOX 1147 BAIRD	79504-1147	JAROD BELLAR
BALLINGER ISD	(325) 365-3588	200-901	PO BOX 231 BALLINGER	76821-0231	JEFF BUTTS
BALMORHEA ISD	(432) 375-2223	195-902	PO BOX 368 BALMORHEA	79718-0368	MANUEL ESPINO
BANDERA ISD	(830) 796-3313	010-902	PO BOX 727 BANDERA	78003-0727	REGINA HOWELL
BANGS ISD	(325) 752-6612	025-901	PO BOX 969 BANGS	76823-0969	TONY TRUELOVE
BANQUETE ISD	(361) 387-2551	178-913	PO BOX 369 BANQUETE	78339-0369	DR MAX THOMPSON
BARBERS HILL ISD	(281) 576-2221	036-902	PO BOX 1108 MONT BELVIEU	77580-1108	DR GREG POOLE
BARTLETT ISD	(254) 527-4247	014-902	PO BOX 170 BARTLETT	76511-0170	TRAVIS EDWARDS
BASIS TEXAS	(210) 981-1071	015-834	8519 FLOYD CURL DR SAN ANTONIO	78240	EVA SANKEY
BASTROP ISD	(512) 772-7100	011-901	906 FARM ST BASTROP	78602-3310	STEVE MURRAY
BAY CITY ISD	(979) 401-1005	158-901	PO BOX 2510 BAY CITY	77404-2510	DR MARSHALL SCOTT, III
BEATRICE MAYES INSTITUTE CHARTER SCHOOL	(713) 747-5629	101-847	5807 CALHOUN HOUSTON	77021	CHRISTOPHER MAYES
BEAUMONT ISD	(409) 617-5000	123-910	3395 HARRISON AVE BEAUMONT	77706-5009	DR JOHN FROSSARD
BECKVILLE ISD	(903) 678-3311	183-901	PO BOX 37 BECKVILLE	75631-0037	DEVIN TATE
BEEVILLE ISD	(361) 358-7111	013-901	201 N SAINT MARY'S ST BEEVILLE	78102-4606	DR MARC PUIG
BELLEVUE ISD	(940) 928-2104	039-904	PO BOX 38 BELLEVUE	76228-0038	DEAN GILSTRAP
BELLS ISD	(903) 965-7721	091-901	1550 OLE AMBROSE RD BELLS	75414-2689	JOE MOORE
BELLVILLE ISD	(979) 865-3133	008-901	518 S MATHEWS BELLVILLE	77418-2711	MIKE COKER
BELTON ISD	(254) 215-2000	014-903	PO BOX 269 BELTON	76513-0269	DR SUSAN KINCANNON
BEN BOLT-PALITO BLANCO ISD	(361) 664-9904	125-902	PO BOX 547 BEN BOLT	78342-0547	DR TIMOTHY LITTLE
BENAVIDES ISD	(361) 256-3003	066-901	PO DRAWER P BENAVIDES	78341-0916	ADELL CUEVA
BENJAMIN ISD	(940) 459-2231	138-904	PO BOX 166 BENJAMIN	79505-0166	OLIVIA DEL HIERRO GLORIA
BETA ACADEMY	(832) 331-2460	101-870	9701 ALMEDA GENOA RD BLDG F HOUSTON	77075	LATISHA ANDREWS
BEXAR COUNTY ACADEMY	(210) 432-8600	015-809	20820 GREENFIELD RD OAK PARK	48237	BETTIE MILLEDGE
BIG SANDY ISD	(936) 563-1000	187-901	PO BOX 188 DALLARDSVILLE	77332-0188	ERIC CARPENTER
BIG SANDY ISD	(903) 636-5318	230-901	PO BOX 598 BIG SANDY	75755-0598	JAY RATCLIFF
BIG SPRING ISD	(432) 264-3600	114-901	708 E 11TH PL BIG SPRING	79720-4696	JOHNNY WIGINGTON
BIG SPRINGS CHARTER SCHOOL	(830) 232-7101	193-801	PO BOX 399 LEAKEY	78873	ALBERT HERNANDEZ
BIRDVILLE ISD	(817) 547-5700	220-902	6125 E BELKNAP ST HALTOM CITY	76117-4204	DR DARRELL BROWN
BISHOP CISD	(361) 584-3591	178-902	719 E SIXTH ST BISHOP	78343-2708	CHRISTINA GUTIERREZ
BLACKWELL CISD	(325) 282-2311	177-903	PO BOX 505 BLACKWELL	79506-0505	ABE GOTT
BLANCO ISD	(830) 833-4414	016-902	814 ELEVENTH ST BLANCO	78606	JEFFREY ROSENBAUM
BLAND ISD	(903) 776-2239	116-915	PO BOX 216 MERIT	75458-0216	RICK TIDWELL
BLANKET ISD	(325) 748-5311	025-904	901 AVE H BLANKET	76432-2584	DAVID WHISENHUNT
BLOOMBURG ISD	(903) 728-5216	034-909	211 W CYPRESS ST BLOOMBURG	75556-0156	BRIAN STROMAN
BLOOMING GROVE ISD	(903) 695-2541	175-902	PO BOX 258 BLOOMING GROVE	76626-0258	JACK LEE
BLOOMINGTON ISD	(361) 333-8016	235-901	PO BOX 158 BLOOMINGTON	77951-0158	ABBIE BARNETT
BLUE RIDGE ISD	(972) 752-5554	043-917	318 W SCHOOL ST BLUE RIDGE	75424	JOHN WINK
BLUFF DALE ISD	(254) 728-3277	072-904	PO BOX 101 BLUFF DALE	76433-0101	BILL MORGAN
BLUM ISD	(254) 874-5231	109-913	PO BOX 520 BLUM	76627-0520	JEFFERY SANDERS
BOB HOPE SCHOOL	(409) 983-3244	123-807	2849 9TH AVE PORT ARTHUR	77642	DR BOBBY LOPEZ
BOERNE ISD	(830) 357-2000	130-901	235 JOHNS RD BOERNE	78006-2023	DR THOMAS PRICE
BOLES ISD	(903) 883-4464	116-916	9777 F M 2101 QUINLAN	75474-4434	DR GRAHAM SWEENEY
BOLING ISD	(979) 657-2770	241-901	PO BOX 160 BOLING	77420-0160	WADE STIDEVENT
BONHAM ISD	(903) 583-5526	074-903	1005 CHESTNUT ST BONHAM	75418-3028	DR MARVIN BEATY
BOOKER ISD	(806) 658-4501	148-901	PO BOX 288 BOOKER	79005-0288	BRIAN HOLT
BORDEN COUNTY ISD	(806) 756-4313	017-901	PO BOX 95 GAIL	79738-0095	BILLY COLLINS
BORGER ISD	(806) 273-6481	117-901	200 E 9TH ST BORGER	79007-3612	CHANCE WELCH
BOSQUEVILLE ISD	(254) 757-3113	161-923	7636 ROCK CREEK RD WACO	76708	JAMES SKEELER
BOVINA ISD	(806) 251-1336	185-901	PO BOX 70 BOVINA	79009-0070	KAREN ANDERSON
BOWIE ISD	(940) 872-1151	169-901	PO BOX 1168 BOWIE	76230-1168	STEVEN MONKRES
BOYD ISD	(940) 433-2327	249-902	PO BOX 92308 BOYD	76023-3608	TED WEST
BOYS RANCH ISD	(806) 534-2221	180-901	PO BOX 219 BOYS RANCH	79010-0219	KENNETH BROWN
BRACKETT ISD	(830) 563-2491	136-901	PO BOX 586 BRACKETTVILLE	78832-0586	DR GUILLERMO MANCHA
BRADY ISD	(325) 597-2301	160-901	1003 W 11TH ST BRADY	76825-4527	DUANE LIMBAUGH
BRAZOS ISD	(979) 478-6551	008-903	PO BOX 819 WALLIS	77485-0819	BRIAN THOMPSON

Texas Public School Districts and Charters, Alphabetic Index, November 2017

School district	Phone number	Cnty.-dist. no.	Mailing address	Zip code	Superintendent
BRAZOS RIVER CHARTER SCHOOL	(254) 898-9226	213-801	PO BOX 949 NEMO	76070	JASON BUNTING
BRAZOS SCHOOL FOR INQUIRY & CREATIVITY	(979) 268-8884	021-803	410 BETHEL LN BRYAN	77802	DR KATY GREENWOOD
BRAZOSPORT ISD	(979) 730-7000	020-905	PO DRAWER Z FREEPORT	77541-1926	DANNY MASSEY
BRECKENRIDGE ISD	(254) 522-9600	215-901	PO BOX 1738 BRECKENRIDGE	76424-1738	TIMOTHY SEYMORE
BREMOND ISD	(254) 746-7145	198-901	601 W COLLINS BREMOND	76629-0190	DARYL STUARD, SR
BRENHAM ISD	(979) 277-3700	239-901	PO BOX 1147 BRENHAM	77834-1147	DR WALTER JACKSON
BRIDGE CITY ISD	(409) 735-1502	181-901	1031 W ROUND BUNCH RD BRIDGE CITY	77611	TODD LINTZEN
BRIDGEPORT ISD	(940) 683-5124	249-903	2107 15TH ST BRIDGEPORT	76426-0036	BRANDON PEAVEY
BRIDGEWAY PREPARATORY ACADEMY	(972) 243-4102	057-851	4100 ALPHA RD STE 1150 DALLAS	75244	DR NATALIE DAVENPORT
BROADDUS ISD	(936) 872-3041	203-902	PO BOX 58 BROADDUS	75929-0058	MARK ANGLIN
BROCK ISD	(817) 594-7642	184-909	410 EAGLE SPIRIT LN BROCK	76087-9636	SCOTT DRILLETTE
BRONTE ISD	(325) 473-2511	041-901	PO BOX 670 BRONTE	76933-0670	TIM SILER
BROOKELAND ISD	(409) 698-2677	121-902	187 WILDCAT WALK BROOKELAND	75931-0008	KEVIN MCCUGH
BROOKESMITH ISD	(325) 643-3023	025-908	PO BOX 706 BROOKESMITH	76827-0706	STEVE MICKELSON
BROOKS ACADEMY OF SCIENCE AND ENGINEERING	(210) 633-9006	015-830	3803 LYSTER RD SAN ANTONIO	78235	LISA SCHUTZ
BROOKS COUNTY ISD	(361) 325-8000	024-901	PO BOX 589 FALFURRIAS	78355-0589	DR MARIA CASAS
BROWNFIELD ISD	(806) 637-2591	223-901	601 TAHOKA RD BROWNFIELD	79316-3631	DR TANYA MONROE
BROWNSBORO ISD	(903) 852-3701	107-902	PO BOX 465 BROWNSBORO	75756-0465	TOMMY HUNTER
BROWNSVILLE ISD	(956) 548-8000	031-901	1900 PRICE RD BROWNSVILLE	78521-2417	DR ESPERANZA ZENDEJAS
BROWNWOOD ISD	(325) 643-5644	025-902	PO BOX 730 BROWNWOOD	76804-0730	DR JOE YOUNG
BRUCEVILLE-EDDY ISD	(254) 859-5525	161-919	# 1 EAGLE DR EDDY	76524-0099	RICHARD KILGORE
BRYAN ISD	(979) 209-1000	021-902	101 N TEXAS AVE BRYAN	77803-5398	DR CHRISTIE WHITBECK
BRYSON ISD	(940) 392-3281	119-901	300 N MC CLOUD BRYSON	76427-0309	DAVID STOUT
BUCKHOLTS ISD	(254) 593-2744	166-907	PO BOX 248 BUCKHOLTS	76518-0248	NANCY SANDLIN
BUENA VISTA ISD	(432) 536-2225	186-901	PO BOX 310 IMPERIAL	79743-0310	MARK DOMINGUEZ
BUFFALO ISD	(903) 322-3765	145-901	708 CEDAR CREEK RD BUFFALO	75831-0703	LACY FREEMAN
BULLARD ISD	(903) 894-6639	212-902	PO BOX 250 BULLARD	75757-0250	TODD SCHNEIDER
BUNA ISD	(409) 994-5101	121-903	PO BOX 1087 BUNA	77612-1087	DR STEVE HYDEN
BURKBURNETT ISD	(940) 569-3326	243-901	416 GLENDALE ST BURKBURNETT	76354-2499	TYLOR CHAPLIN
BURKEVILLE ISD	(409) 565-2201	176-901	PO BOX 218 BURKEVILLE	75932-0218	DR BRANT GRAHAM
BURLESON ISD	(817) 245-1000	126-902	1160 S W WILSHIRE BLVD BURLESON	76028-5719	DR BRET JIMERSON
BURNET CISD	(512) 756-2124	027-903	208 E BRIER LN BURNET	78611-0180	KEITH MCBURNETT
BURNHAM WOOD CHARTER SCHOOL DISTRICT	(915) 584-9499	071-801	7310 BISHOP FLORES DR EL PASO	79912-1429	DR JOE GONZALES
BURTON ISD	(979) 289-3131	239-903	PO BOX 37 BURTON	77835-0037	DR EDNA KENNEDY
BUSHLAND ISD	(806) 359-6683	188-904	PO BOX 60 BUSHLAND	79012-0060	DON WOOD
BYNUM ISD	(254) 623-4251	109-902	PO BOX 68 BYNUM	76631-0068	LARRY MYNARCIK
CADDO MILLS ISD	(903) 527-6056	116-901	PO BOX 160 CADDO MILLS	75135-0160	VICKI PAYNE
CALALLEN ISD	(361) 242-5600	178-903	4205 WILDCAT DR CORPUS CHRISTI	78410-5198	DR ARTURO ALMENDAREZ
CALDWELL ISD	(979) 567-2400	026-901	203 N GRAY ST CALDWELL	77836-1549	ANDREW PETERS
CALHOUN COUNTY ISD	(361) 552-9728	029-901	525 N COMMERCE ST PORT LAVACA	77979-3034	DR JAMES COWLEY
CALLISBURG ISD	(940) 665-0540	049-905	148 DOZIER ST CALLISBURG	76240-6826	STEVE CLUGSTON
CALVERT ISD	(979) 364-2824	198-902	PO BOX 7 CALVERT	77837-0007	LYNN PONDER
CALVIN NELMS CHARTER SCHOOLS	(281) 398-8031	101-837	20625 CLAY RD KATY	77449	DR RONALD NELMS
CAMERON ISD	(254) 697-3512	166-901	BOX 712 CAMERON	76520-0712	ALLAN SAPP
CAMPBELL ISD	(903) 862-3259	116-910	480 N PATTERSON ST CAMPBELL	75422	DR DENISE MORGAN
CANADIAN ISD	(806) 323-5393	106-901	800 HILLSIDE AVE CANADIAN	79014-3233	S LYNCH
CANTON ISD	(903) 567-4179	234-902	1045 S BUFFALO CANTON	75103-1799	JAY TULLOS
CANUTILLO ISD	(915) 877-7444	071-907	PO BOX 100 CANUTILLO	79835-0100	DR PEDRO GALAVIZ
CANYON ISD	(806) 677-2600	191-901	PO BOX 899 CANYON	79015-0899	DARRYL FLUSCHE
CARLISLE ISD	(903) 861-3801	201-913	PO BOX 187 PRICE	75687-0187	MICHAEL PAYNE
CARPE DIEM SCHOOLS	(210) 718-4172	015-837	517 SOLEDAD ST SAN ANTONIO	78205	RICK OGSTON
CARRIZO SPRINGS CISD	(830) 876-2473	064-903	300 N SEVENTH ST CARRIZO SPRINGS	78834-3102	DR JESSE SALAZAR
CARROLL ISD	(817) 949-8222	220-919	2400 N CARROLL AVE SOUTHLAKE	76092	DR DAVID FALTYS
CARROLLTON-FARMERS BRANCH ISD	(972) 968-6100	057-903	PO BOX 115186 CARROLLTON	75011-5186	DR BOBBY BURNS
CARTHAGE ISD	(903) 693-3806	183-902	#1 BULLDOG DR CARTHAGE	75633-2370	DR JOSEPH HAMBRICK
CASTLEBERRY ISD	(817) 252-2000	220-917	5228 OHIO GARDEN RD FORT WORTH	76114-3729	JOHN RAMOS
CAYUGA ISD	(903) 928-2102	001-902	PO BOX 427 CAYUGA	75832-0427	DR RICK WEBB
CEDAR HILL ISD	(972) 291-1581	057-904	285 UPTOWN BLVD #300 CEDAR HILL	75104	LARRY WATSON
CEDARS INTERNATIONAL ACADEMY	(512) 419-1551	227-817	8416 N IH-35 AUSTIN	78753	DR MARK DIAZ
CELESTE ISD	(903) 568-4825	116-902	207 S 5TH ST CELESTE	75423-0067	BRAD CONNELLY

Texas Public School Districts and Charters, Alphabetic Index, November 2017

School district	Phone number	Cnty.-dist. no.	Mailing address	Zip code	Superintendent
CELINA ISD	(469) 742-9100	043-903	205 S COLORADO CELINA	75009-0188	RICK DEMASTERS
CENTER ISD	(936) 598-5642	210-901	PO DRAWER 1689 CENTER	75935-3864	JAMES HOCKENBERRY
CENTER POINT ISD	(830) 634-2171	133-901	PO BOX 377 CENTER POINT	78010-0377	CODY NEWCOMB
CENTERVILLE ISD	(903) 536-7812	145-902	813 S COMMERCE CENTERVILLE	75833-0813	JASON JEITZ
CENTERVILLE ISD	(936) 642-1597	228-904	10327 N STATE HWY 94 GROVETON	75845-2851	MARK BROWN
CENTRAL HEIGHTS ISD	(936) 564-2681	174-908	10317 US HWY 259 N NACOGDOCHES	75965-9584	BRYAN LEE
CENTRAL ISD	(936) 853-2216	003-907	7622 US HWY 69 N POLLOK	75969-9710	ALLEN GARNER
CHANNELVIEW ISD	(281) 452-8002	101-905	828 SHELDON RD CHANNELVIEW	77530	GREG OLLIS
CHANNING ISD	(806) 235-3432	103-901	PO BOX 9 CHANNING	79018-0107	ROBERT MCLAIN
CHAPARRAL STAR ACADEMY	(512) 989-2672	227-814	14046 SUMMIT DR AUSTIN	78728	DR KELLY DRAKE
CHAPEL HILL ACADEMY	(817) 289-0242	220-815	3131 SANGUINET ST FORT WORTH	76107	TODD LANDRY
CHAPEL HILL ISD	(903) 566-2441	212-909	11134 CR 2249 TYLER	75707-9752	DR DONNI COOK
CHAPEL HILL ISD	(903) 572-8096	225-906	1069 CR 4660 MOUNT PLEASANT	75455	MARC LEVESQUE
CHARLOTTE ISD	(830) 277-1431	007-901	PO BOX 489 CHARLOTTE	78011-0489	MARIO SOTELO
CHEROKEE ISD	(325) 622-4298	206-903	PO BOX 100 CHEROKEE	76832-0100	ELDON FRANCO
CHESTER ISD	(936) 969-2371	229-906	273 YELLOWJACKET DR CHESTER	75936-2711	CORY HINES
CHICO ISD	(940) 644-2228	249-904	PO BOX 95 CHICO	76431-0095	GARY ELSOM
CHILDRESS ISD	(940) 937-2501	038-901	PO BOX 179 CHILDRESS	79201-0179	RICK TERAN
CHILLICOTHE ISD	(940) 852-5391	099-902	PO BOX 418 CHILLICOTHE	79225-0418	TODD WILSON
CHILTON ISD	(254) 546-1200	073-901	PO BOX 488 CHILTON	76632-0488	BRANDON HUBBARD
CHINA SPRING ISD	(254) 836-1115	161-920	PO BOX 250 CHINA SPRING	76633-0250	DR MARC FAULKNER
CHIRENO ISD	(936) 362-2132	174-901	PO BOX 85 CHIRENO	75937-0085	TIM NORMAN
CHISUM ISD	(903) 737-2830	139-905	3250 S CHURCH ST PARIS	75462-8909	TOMMY CHALAIRE
CHRISTOVAL ISD	(325) 896-2520	226-901	PO BOX 162 CHRISTOVAL	76935-0162	DR DAVID WALKER
CISCO ISD	(254) 442-3056	067-902	PO BOX 1645 CISCO	76437-1645	KELLY WEST
CITY VIEW ISD	(940) 855-4042	243-906	1025 CITY VIEW DR WICHITA FALLS	76306	DR BRAD LEWIS
CITYSCAPE SCHOOLS	(214) 824-4747	057-841	6211 E GRAND AVE DALLAS	75223	LEONARD BRANNON
CLARENDON ISD	(806) 874-2062	065-901	PO BOX 610 CLARENDON	79226-0610	MICHAEL NORRELL
CLARKSVILLE ISD	(903) 427-3891	194-904	1500 W MAIN ST CLARKSVILLE	75426-1016	PAMELA BRYANT
CLAUDE ISD	(806) 226-7331	006-902	PO BOX 209 CLAUDE	79019-0209	BROCK CARTWRIGHT
CLEAR CREEK ISD	(281) 284-0000	084-910	PO BOX 799 LEAGUE CITY	77574-0799	DR GREGORY SMITH
CLEBURNE ISD	(817) 202-1100	126-903	505 N RIDGEWAY, STE 100 CLEBURNE	76033-5118	DR KYLE HEATH
CLEVELAND ISD	(281) 592-8717	146-901	316 E DALLAS ST CLEVELAND	77327	DR DARRELL MYERS
CLIFTON ISD	(254) 675-2827	018-901	1102 KEY AVE CLIFTON	76634-1029	RHODA WHITE
CLINT ISD	(915) 926-4000	071-901	14521 HORIZON BLVD EL PASO	79928	JUAN MARTINEZ
CLYDE CISD	(325) 893-4222	030-902	PO BOX 479 CLYDE	79510-0479	KENNY BERRY
COAHOMA ISD	(432) 394-5000	114-902	PO BOX 110 COAHOMA	79511-0110	DR AMY JACOBS
COLDSRING-OAKHURST CISD	(936) 653-1115	204-901	PO BOX 39 COLDSRING	77331-0039	DR LELAND MOORE
COLEMAN ISD	(325) 625-3575	042-901	PO BOX 900 COLEMAN	76834-0900	SKIP MCCABRIDGE
COLLEGE STATION ISD	(979) 764-5400	021-901	1812 WELSH AVE COLLEGE STATION	77840-4851	DR CLARK EALY
COLLINSVILLE ISD	(903) 429-6272	091-902	PO BOX 49 COLLINSVILLE	76233	MARK DYKES
COLMESNEIL ISD	(409) 837-5757	229-901	PO BOX 37 COLMESNEIL	75938-0037	ANGELA MATTERSON
COLORADO ISD	(325) 728-5312	168-901	PO BOX 1268 COLORADO CITY	79512-1268	REGGY SPENCER
COLUMBIA-BRAZORIA ISD	(979) 345-5147	020-907	PO BOX 158 WEST COLUMBIA	77486-0158	STEVEN GALLOWAY
COLUMBUS ISD	(979) 732-5704	045-902	105 CARDINAL LN COLUMBUS	78934-0578	DR HUBERT MORRIS
COMAL ISD	(830) 221-2000	046-902	1404 IH 35 N NEW BRAUNFELS	78130-3240	ANDREW KIM
COMANCHE ISD	(325) 356-2727	047-901	200 E HIGHLAND COMANCHE	76442	GARY SPEEGLE
COMFORT ISD	(830) 995-6400	130-902	PO BOX 398 COMFORT	78013-0398	DENNIS HILL
COMMERCE ISD	(903) 886-3755	116-903	3315 WASHINGTON ST COMMERCE	75428	CHARLES ALDERMAN
COMMUNITY ISD	(972) 843-8400	043-918	PO BOX 400 NEVADA	75173-0400	ROOSEVELT NIVENS
COMO-PICKTON CISD	(903) 488-3671	112-908	PO BOX 18 COMO	75431-0018	GREG BOWER
COMPASS ACADEMY CHARTER SCHOOL	(432) 332-9896	068-802	5530 BILLY HEXT ODESSA	79765	ANN MOORE
COMPASS ROSE ACADEMY	(512) 906-9803	015-838	8005 OUTER CIR DR SAN ANTONIO	78235	PAUL MORRISSEY
COMQUEST ACADEMY	(281) 516-0611	101-842	207 N PEACH ST TOMBALL	77375	TANIS STANFIELD
COMSTOCK ISD	(432) 292-4444	233-903	PO BOX 905 COMSTOCK	78837-0905	ORLIE WOLFENBARGER, III
CONNALLY ISD	(254) 296-6460	161-921	200 CADET WAY WACO	76705	WESLEY HOLT
CONROE ISD	(936) 709-9719	170-902	3205 W DAVIS CONROE	77304	DR DON STOCKTON
COOLIDGE ISD	(254) 786-2206	147-901	PO BOX 70 COOLIDGE	76635-0070	DR ROBERT LOWRY
COOPER ISD	(903) 395-2111	060-902	PO BOX 478 COOPER	75432	DENICIA HOHENBERGER
COPPELL ISD	(214) 496-6000	057-922	200 S DENTON TAP RD COPPELL	75019-3205	BRAD HUNT

Texas Public School Districts and Charters, Alphabetic Index, November 2017

School district	Phone number	Cnty.-dist. no.	Mailing address	Zip code	Superintendent
COPPERAS COVE ISD	(254) 547-1227	050-910	703 W AVE D COPPERAS COVE	76522-0580	DR JOSEPH BURNS
CORPUS CHRISTI ISD	(361) 695-7405	178-904	PO BOX 110 CORPUS CHRISTI	78403-0110	DR ROLAND HERNANDEZ
CORPUS CHRISTI MONTESSORI SCHOOL	(361) 852-0707	178-807	822 AYRES ST CORPUS CHRISTI	78404	CERISE VALLS WEEKS
CORRIGAN-CAMDEN ISD	(936) 398-4040	187-904	504 S HOME ST CORRIGAN	75939-2501	SHERRY HUGHES
CORSICANA ISD	(903) 602-8100	175-903	2200 W 4TH AVE CORSICANA	75110-3298	DR DIANE FROST
COTTON CENTER ISD	(806) 879-2160	095-902	PO BOX 350 COTTON CENTER	79021-0350	JEFF KIRBY
COTULLA ISD	(830) 879-3073	142-901	310 N MAIN ST COTULLA	78014-2153	DR JACK SEALS
COUPLAND ISD	(512) 856-2422	246-914	620 S COMMERCE ST COUPLAND	78615-0217	TAMMY BRINKMAN
COVINGTON ISD	(254) 854-2215	109-903	501 N MAIN ST COVINGTON	76636-0067	DR CHRISTOPHER HESKETT
CRANDALL ISD	(972) 427-6000	129-901	PO BOX 128 CRANDALL	75114-0128	DR ROBERT JOLLY
CRANE ISD	(432) 558-1022	052-901	511 W 8TH ST CRANE	79731	BILL BOYD
CRANFILLS GAP ISD	(254) 597-2505	018-908	PO BOX 67 CRANFILLS GAP	76637-0067	MONTI PARCHMAN
CRAWFORD ISD	(254) 486-2381	161-901	200 PIRATE DR CRAWFORD	76638-0120	DR KENNETH HALL
CROCKETT COUNTY CONSOLIDATED CSD	(325) 392-5501	053-001	PO BOX 400 OZONA	76943-0400	RAUL CHAVARRIA
CROCKETT ISD	(936) 544-2125	113-901	1400 W AUSTIN ST CROCKETT	75835-3145	TERRY MYERS
CROSBY ISD	(281) 328-9200	101-906	PO BOX 2009 CROSBY	77532-8009	DR KEITH MOORE
CROSBYTON CISD	(806) 675-7331	054-901	204 S HARRISON ST CROSBYTON	79322-2130	SHAWN MASON
CROSS PLAINS ISD	(254) 725-6121	030-901	700 N MAIN ST CROSS PLAINS	76443-2112	PHIL MITCHELL
CROSS ROADS ISD	(903) 489-2001	107-904	14434 FM 59 MALAKOFF	75148-9801	RICHARD TEDDER
CROSSTIMBERS ACADEMY	(817) 594-6220	184-801	PO BOX 1327 WEATHERFORD	76086	JASON BUNTING
CROWELL ISD	(940) 684-1403	078-901	PO BOX 239 CROWELL	79227-0239	PAM NORWOOD
CROWLEY ISD	(817) 297-5800	220-912	PO BOX 688 CROWLEY	76036-0688	DR MICHAEL MCFARLAND
CRYSTAL CITY ISD	(830) 374-2367	254-901	805 E CROCKETT ST CRYSTAL CITY	78839-2799	IMELDA ALLEN
CUERO ISD	(361) 275-1914	062-901	960 E BROADWAY CUERO	77954-2132	DR MICAH DYER
CULBERSON COUNTY-ALLAMOORE ISD	(432) 283-2245	055-901	PO BOX 899 VAN HORN	79855-0899	KEN BAUGH
CUMBERLAND ACADEMY	(903) 581-2890	212-801	1340 SHILOH RD TYLER	75703	NORMA COTTON
CUMBY ISD	(903) 994-2260	112-905	303 SAYLE ST CUMBY	75433	SHELLY SLAUGHTER
CUSHING ISD	(936) 326-4890	174-902	PO BOX 337 CUSHING	75760-0337	MICHAEL DAVIS
CYPRESS-FAIRBANKS ISD	(281) 897-4000	101-907	PO BOX 692003 HOUSTON	77269-2003	DR MARK HENRY
DAINGERFIELD-LONE STAR ISD	(903) 645-2239	172-902	200 TIGER DR DAINGERFIELD	75638-0851	SANDRA QUARLES
DALHART ISD	(806) 244-7810	056-901	701 E 10TH DALHART	79022-2639	JOHN MASSEY
DALLAS ISD	(972) 925-3700	057-905	9400 N CENTRAL EXPY DALLAS	75231	MICHAEL HINOJOSA
DAMON ISD	(979) 742-3457	020-910	PO BOX 429 DAMON	77430-0429	DR DONALD RHODES
DANBURY ISD	(979) 922-1218	020-904	PO BOX 378 DANBURY	77534-0378	WILLIAM ANDERSON
DARROUZETT ISD	(806) 624-2221	148-905	PO BOX 98 DARROUZETT	79024-0098	TROY HUMPHREY
DAWSON ISD	(806) 489-7568	058-902	PO BOX 180 WELCH	79377-0180	JEFF FLEENOR
DAWSON ISD	(254) 578-1031	175-904	199 N SCHOOL AVE DAWSON	76639	STACY HENDERSON
DAYTON ISD	(936) 258-2667	146-902	PO BOX 248 DAYTON	77535-0248	DR JESSICA JOHNSON
DE LEON ISD	(254) 893-8210	047-902	425 S TEXAS ST DE LEON	76444	DR DANA MARABLE
DECATUR ISD	(940) 393-7100	249-905	307 S CATES DECATUR	76234-2360	DR JUDI WHITIS
DEER PARK ISD	(832) 668-7000	101-908	2800 TEXAS AVE DEER PARK	77536	VICTOR WHITE
DEKALB ISD	(903) 667-2566	019-901	101 W MAPLE ST DEKALB	75559-1614	DR JOHN BOOTH
DEL VALLE ISD	(512) 386-3010	227-910	5301 ROSS RD DEL VALLE	78617	DR KELLY CROOK
DELL CITY ISD	(915) 964-2663	115-903	PO BOX 37 DELL CITY	79837-0037	JODY KOTYS
DENISON ISD	(903) 462-7000	091-903	1201 S RUSK AVE DENISON	75020-6340	DR HENRY SCOTT
DENTON ISD	(940) 369-0000	061-901	1307 N LOCUST ST DENTON	76201	DR JAMIE WILSON
DENVER CITY ISD	(806) 592-5900	251-901	501 MUSTANG AVE DENVER CITY	79323-2752	GARY DAVIS
DESOTO ISD	(972) 223-6666	057-906	200 E BELT LINE RD DESOTO	75115-5795	DR DAVID HARRIS
DETROIT ISD	(903) 674-6131	194-905	110 E GARNER AVE DETROIT	75436-9798	BRIAN HOWIE
DEVERS ISD	(936) 549-7135	146-903	PO BOX 488 DEVERS	77538-0488	ELIZABETH HARRIS
DEVINE ISD	(830) 851-0795	163-901	605 W HONDO DEVINE	78016-6080	SCOTT SOSTARICH
DEW ISD	(903) 389-2828	081-906	606 CR 481 TEAGUE	75860	DARRELL EVANS
DEWEYVILLE ISD	(409) 746-2731	176-903	PO BOX 408 DEWEYVILLE	77614-0408	DR KEITH JONES
D'HANIS ISD	(830) 363-7215	163-902	PO BOX 307 D'HANIS	78850-0307	SCOTT HIGGINS
DIBOLL ISD	(936) 829-4718	003-905	PO BOX 550 DIBOLL	75941-0550	VICKI THOMAS
DICKINSON ISD	(281) 229-6000	084-901	PO DRAWER Z DICKINSON	77539-2026	VICKI MIMS
DILLEY ISD	(830) 965-1912	082-902	245 W FM 117 DILLEY	78017-8040	DR CLINT MCCLAIN
DIME BOX ISD	(979) 884-3366	144-903	PO DRAWER 157 DIME BOX	77853-0157	NICHOLAS WEST
DIMMITT ISD	(806) 647-3101	035-901	608 W HALSELL ST DIMMITT	79027-1798	BRYAN DAVIS
DIVIDE ISD	(830) 640-3322	133-905	120 DIVIDE SCHOOL RD MOUNTAIN HOME	78058	WILLIAM BACON

Texas Public School Districts and Charters, Alphabetic Index, November 2017

School district	Phone number	Cnty.-dist. no.	Mailing address	Zip code	Superintendent
DODD CITY ISD	(903) 583-7585	074-904	602 N MAIN ST DODD CITY	75438-9801	JAMES REED
DONNA ISD	(956) 464-1600	108-902	116 N 10TH ST DONNA	78537-2799	FERNANDO CASTILLO
DOSS CONSOLIDATED CSD	(830) 669-2411	086-024	PO BOX 50 DOSS	78618-0116	MARK STROEHER
DOUGLASS ISD	(936) 569-9804	174-911	PO BOX 38 DOUGLASS	75943-0038	WALTER PEDDY
DR M L GARZA-GONZALEZ CHARTER SCHOOL	(361) 881-9988	178-801	4129 GREENWOOD DR CORPUS CHRISTI	78416	DR MARIA GARZA
DRAW ACADEMY	(713) 706-3729	101-856	3920 STONEY BROOK DR HOUSTON	77063	FERNANDO DONATTI
DRIPPING SPRINGS ISD	(512) 858-3000	105-904	PO BOX 479 DRIPPING SPRINGS	78620-0479	DR BRUCE GEARING
DRISCOLL ISD	(361) 387-7349	178-905	PO BOX 238 DRISCOLL	78351-0238	DR CYNTHIA GARCIA
DUBLIN ISD	(254) 445-3341	072-902	PO BOX 169 DUBLIN	76446-0169	RODNEY SCHNEIDER
DUMAS ISD	(806) 935-6461	171-901	PO BOX 615 DUMAS	79029-0615	MONTY HYSINGER
DUNCANVILLE ISD	(972) 708-2000	057-907	710 S CEDAR RIDGE DR DUNCANVILLE	75137-2204	DR MARC SMITH
EAGLE MT-SAGINAW ISD	(817) 232-0880	220-918	1200 OLD DECATUR RD FORT WORTH	76179-9160	DR JIM CHADWELL
EAGLE PASS ISD	(830) 773-5181	159-901	1420 EIDSON RD EAGLE PASS	78852-5604	GILBERTO GONZALEZ
EANES ISD	(512) 732-9001	227-909	601 CAMP CRAFT RD AUSTIN	78746-6511	DR THOMAS LEONARD
EARLY ISD	(325) 646-7934	025-909	PO BOX 3315 EARLY	76803-3315	HIBBERT BECK
EAST AUSTIN COLLEGE PREP	(512) 287-5000	227-824	6002 JAIN LN AUSTIN	78721	JAIME HUERTA
EAST BERNARD ISD	(979) 335-7519	241-902	723 COLLEGE ST EAST BERNARD	77435	COURTNEY HUDGINS
EAST CENTRAL ISD	(210) 648-7861	015-911	6634 NEW SULPHUR SPRINGS RD SAN ANTONIO	78263-9701	ROLAND TOSCANO
EAST CHAMBERS ISD	(409) 296-6100	036-903	1955 STATE HWY 124 WINNIE	77665	SCOTT CAMPBELL
EAST FORT WORTH MONTESSORI ACADEMY	(817) 496-3003	220-811	501 OAKLAND BLVD FORT WORTH	76103	JOYCE BROWN
EAST TEXAS CHARTER SCHOOLS	(903) 753-9400	092-801	2402 ALPINE RD LONGVIEW	75601	TERRY LAPIC
EASTLAND ISD	(254) 631-5120	067-903	PO BOX 31 EASTLAND	76448-0031	JASON COCHRAN
ECTOR COUNTY ISD	(432) 456-1001	068-901	PO BOX 3912 ODESSA	79760-3912	THOMAS CROWE
ECTOR ISD	(903) 961-2355	074-905	PO BOX 128 ECTOR	75439-0128	GARY BOHANNON
EDCOUCH-ELSA ISD	(956) 262-6000	108-903	PO BOX 127 EDCOUCH	78538-0127	RONALD CAVAZOS
EDEN CISD	(325) 869-4121	048-901	PO BOX 988 EDEN	76837-0988	KENT COKER
EDGEWOOD ISD	(210) 444-4500	015-905	5358 W COMMERCE ST SAN ANTONIO	78237-1354	DR EMILIO CASTRO
EDGEWOOD ISD	(903) 896-4332	234-903	804 E PINE ST EDGEWOOD	75117-0006	DR EMMETT BAKER
EDINBURG CISD	(956) 289-2300	108-904	PO BOX 990 EDINBURG	78540-0990	DR RENE GUTIERREZ
EDNA ISD	(361) 782-3573	120-901	601 N WELLS EDNA	77957-1504	ROBERT O'CONNOR
EDUCATION CENTER INTERNATIONAL ACADEMY	(214) 628-9152	057-833	PO BOX 852337 MESQUITE	75185-2337	DR DONNA TOWNSEND
EHRHART SCHOOL	(409) 839-8200	123-805	3380 FANIN ST BEAUMONT	77701	MIKE SIMS
EL CAMPO ISD	(979) 543-6771	241-903	700 W NORRIS ST EL CAMPO	77437-2499	KELLY WATERS
EL PASO ACADEMY	(915) 590-8589	071-804	11000 ARGAL CT EL PASO	79935	SARAH J GROSS
EL PASO ISD	(915) 230-2577	071-902	PO BOX 20100 EL PASO	79998-0100	JUAN CABRERA
EL PASO LEADERSHIP ACADEMY	(915) 298-3900	071-810	1918 TEXAS AVENUE EL PASO	79901	VICTOR YANAR
ELEANOR KOLITZ HEBREW LANGUAGE ACADEMY	(210) 302-6900	015-836	12500 NW MILITARY HWY STE 150 SAN ANTONIO	78231	KATHRYN DAVIS
ELECTRA ISD	(940) 495-3683	243-902	PO BOX 231 ELECTRA	76360-0231	SCOTT HOGUE
ELGIN ISD	(512) 281-3434	011-902	PO BOX 351 ELGIN	78621-0351	JODI DUROD
ELKHART ISD	(903) 764-2952	001-903	301 E PARKER ST ELKHART	75839-9701	DR RAYMOND DESPAIN, JR
ELYSIAN FIELDS ISD	(903) 633-2420	102-906	PO BOX 120 ELYSIAN FIELDS	75642-0120	MAYNARD CHAPMAN
ENNIS ISD	(972) 872-7000	070-903	PO BOX 1420 ENNIS	75120-1420	DR JOHN CHAPMAN, III
ERA ISD	(940) 665-2007	049-906	108 HARGROVE ST ERA	76238	DR JEREMY THOMPSON
ERATH EXCELS ACADEMY INC	(254) 965-8883	072-802	680 PEACH ORCHARD RD STEPHENVILLE	76401	MIKE SCOTT
ETOILE ACADEMY CHARTER SCHOOL	(713) 201-5714	101-872	230 TC JESTER BLVD APT 242 HOUSTON	77007	KAYLEIGH COLOMBERO
ETOILE ISD	(936) 465-9404	174-910	PO BOX 98 ETOILE	75944-0098	SARAH HOTTMAN
EULA ISD	(325) 529-3186	030-906	6040 F M 603 CLYDE	79510-6610	TIM KELLEY
EUSTACE ISD	(903) 425-5151	107-905	PO BOX 188 EUSTACE	75124-0188	DR COY HOLCOMBE
EVADALE ISD	(409) 276-1337	121-906	PO BOX 497 EVADALE	77615-0497	GARY FAIRCHILD
EVANT ISD	(254) 471-5536	050-901	PO BOX 339 EVANT	76525-0339	KEN WIMBERLEY
EVERMAN ISD	(817) 568-3500	220-904	608 TOWNLEY DR EVERMAN	76140-5206	CURTIS AMOS
EVOLUTION ACADEMY CHARTER SCHOOL	(972) 907-3755	057-834	1101 S SHERMAN ST RICHARDSON	75081-4852	CYNTHIA TRIGG
EXCEL ACADEMY	(713) 222-4340	101-811	1200 CONGRESS ST STE 6500 HOUSTON	77002-2021	THOMAS BROOKS
EXCELLENCE IN LEADERSHIP ACADEMY	(956) 424-9504	108-809	915 W INTERSTATE HWY 2 MISSION	78572	ELIZABETH LOPEZ
EXCELSIOR ISD	(936) 598-5866	210-906	11270 STATE HWY 7 W CENTER	75935-5304	WAYNE MASON
EZZELL ISD	(361) 798-4448	143-906	20500 FM 531 HALLETTSVILLE	77964-5474	LISA BERCKENHOFF
FABENS ISD	(915) 765-2600	071-903	PO BOX 697 FABENS	79838-0697	ELDEFONSO GARCIA, JR
FAIRFIELD ISD	(903) 389-2532	081-902	615 POST OAK RD FAIRFIELD	75840-2005	TONY PRICE
FALLS CITY ISD	(830) 254-3551	128-904	PO BOX 399 FALLS CITY	78113-0399	TODD PAWLEK
FANNINDEL ISD	(903) 367-7251	060-914	601 W MAIN ST LADONIA	75449-1517	DREW THOMAS

Texas Public School Districts and Charters, Alphabetic Index, November 2017

School district	Phone number	Cnty.-dist. no.	Mailing address	Zip code	Superintendent
FARMERSVILLE ISD	(972) 782-6601	043-904	501-A HWY 78 N FARMERSVILLE	75442-0472	JEFF ADAMS
FARWELL ISD	(806) 481-3371	185-902	PO BOX F FARWELL	79325-0235	COLBY WALDROP
FAYETTEVILLE ISD	(979) 378-4242	075-906	PO BOX 129 FAYETTEVILLE	78940-0129	JEFF HARVEY
FERRIS ISD	(972) 544-3858	070-905	PO BOX 459 FERRIS	75125-0459	JAMES HARTMAN
FLATONIA ISD	(361) 865-2941	075-901	PO BOX 189 FLATONIA	78941-0189	BEVERLY MIKULENKA
FLORENCE ISD	(254) 793-2850	246-902	306 COLLEGE AVE FLORENCE	76527	PAUL MICHALEWICZ
FLORESVILLE ISD	(830) 393-5300	247-901	1200 5TH ST FLORESVILLE	78114-1852	DR SHERRI BAYS
FLOUR BLUFF ISD	(361) 694-9205	178-914	2505 WALDRON RD CORPUS CHRISTI	78418-4798	BRIAN SCHUSS
FLOYDADA ISD	(806) 983-3498	077-901	226 W CALIFORNIA ST FLOYDADA	79235-2705	DR GILBERT TREVINO
FOLLETT ISD	(806) 653-2301	148-902	PO DRAWER 28 FOLLETT	79034-0028	GEORGE AULD
FORESTBURG ISD	(940) 964-2323	169-910	PO BOX 415 FORESTBURG	76239-0415	JOHN METZLER
FORNEY ISD	(972) 564-4055	129-902	600 S BOIS D'ARC ST FORNEY	75126-9682	SUZANNE MCWILLIAMS
FORSAN ISD	(432) 457-2223	114-904	P O 689 FORSAN	79733-0689	RANDY JOHNSON
FORT BEND ISD	(281) 634-1000	079-907	16431 LEXINGTON BLVD SUGAR LAND	77479-2308	CHARLES DUPRE
FORT ELLIOTT CISD	(806) 375-2454	242-906	PO BOX 138 BRISCOE	79011-0138	FRANK BELCHER
FORT STOCKTON ISD	(432) 336-4000	186-902	101 W DIVISION ST FORT STOCKTON	79735-7107	RALPH TRAYNHAM
FORT WORTH ACADEMY OF FINE ARTS	(817) 924-1482	220-809	3901 S HULEN ST FORT WORTH	76109	CLINT RILEY
FORT WORTH ISD	(817) 814-2000	220-905	100 N UNIVERSITY DR FORT WORTH	76107-3010	DR KENT SCRIBNER
FRANKLIN ISD	(979) 828-7000	198-903	PO BOX 909 FRANKLIN	77856-0909	TIMOTHY LOWRY
FRANKSTON ISD	(903) 876-2556	001-904	PO BOX 428 FRANKSTON	75763-0428	JOHN ALLEN
FREDERICKSBURG ISD	(830) 997-9551	086-901	234 FRIENDSHIP LN FREDERICKSBURG	78624-5053	DR ERIC WRIGHT
FREER ISD	(361) 394-6025	066-903	PO BOX 240 FREER	78357-0240	CONRAD CANTU
FRENSHIP ISD	(806) 866-9541	152-907	PO BOX 100 WOLFFORTH	79382-0100	DR MICHELLE MCCORD
FRIENDSWOOD ISD	(281) 482-1267	084-911	302 LAUREL DR FRIENDSWOOD	77546-3923	THAD ROHER
FRIONA ISD	(806) 250-2747	185-903	909 E 11TH ST FRIONA	79035-1416	DR PAMELA NELSON-RAY
FRISCO ISD	(469) 633-6000	043-905	5515 OHIO DR FRISCO	75035	DR MICHAEL WALDRIP
FROST ISD	(903) 682-2711	175-905	PO BOX K FROST	76641-0910	MICKIE JACKSON
FRUITVALE ISD	(903) 896-1191	234-909	PO BOX 77 FRUITVALE	75127-0077	REBECCA BAIN
FT DAVIS ISD	(432) 426-4440	122-901	PO BOX 1339 FT DAVIS	79734-1339	GRAYDON HICKS, III
FT HANCOCK ISD	(915) 769-3811	115-901	PO BOX 98 FT HANCOCK	79839-0098	JOSE FRANCO
FT SAM HOUSTON ISD	(210) 368-8701	015-914	4005 WINANS RD SAN ANTONIO	78234-1497	DR GAIL SILLER
GAINESVILLE ISD	(940) 665-4362	049-901	800 S MORRIS ST GAINESVILLE	76240	DR JEFFREY BRASHER
GALENA PARK ISD	(832) 386-1000	101-910	PO BOX 565 GALENA PARK	77547	DR ANGI WILLIAMS
GALVESTON ISD	(409) 766-5121	084-902	PO BOX 660 GALVESTON	77553-0660	DR KELLI MOULTON
GANADO ISD	(361) 771-4200	120-902	PO BOX 1200 GANADO	77962-1200	DR JOHN HARDWICK, JR
GARLAND ISD	(972) 494-8201	057-909	501 S JUPITER GARLAND	75042-7108	DR DEBORAH CRON
GARNER ISD	(940) 682-4251	184-911	2222 GARNER SCHOOL RD WEATHERFORD	76088-7044	REBECCA HALLMARK
GARRISON ISD	(936) 347-7000	174-903	459 N US HWY 59 GARRISON	75946-2117	RICHARD COOPER
GARY ISD	(903) 685-2291	183-904	132 BOBCAT TRAIL GARY	75643-0189	TODD GREER
GATESVILLE ISD	(254) 865-7251	050-902	311 S LOVERS LN GATESVILLE	76528-0759	ERIC PENROD
GATEWAY ACADEMY CHARTER DISTRICT	(210) 227-0295	240-801	PO BOX 15644 SAN ANTONIO	78212	FRANCES BERRONES-JOHNSON
GATEWAY CHARTER ACADEMY	(214) 375-1921	057-831	6103 UNIVERSITY HILLS BLVD DALLAS	75241	DR ROBBIE MOORE
GAUSE ISD	(979) 279-5891	166-902	PO BOX 38 GAUSE	77857-0038	BRADLEY JONES
GEORGE GERVIN ACADEMY	(210) 568-8800	015-802	6944 SUNBELT DR S SAN ANTONIO	78218-3336	FRANCES BOYNES
GEORGE I SANCHEZ CHARTER	(713) 926-1112	101-804	6001 GULF FWY BLDG B3 HOUSTON	77023-5423	MARIA RODRIGUEZ
GEORGE WEST ISD	(361) 449-1914	149-901	913 HOUSTON ST GEORGE WEST	78022-3416	TY SPARKS
GEORGETOWN ISD	(512) 943-5000	246-904	603 LAKEWAY DR GEORGETOWN	78628-2843	DR FRED BRENT
GHOLSON ISD	(254) 829-1528	161-925	137 HAMILTON DR WACO	76705-5914	PAMELA BROWN
GIDDINGS ISD	(979) 542-2854	144-901	PO BOX 389 GIDDINGS	78942-0389	ROGER DEES
GILMER ISD	(903) 841-7400	230-902	500 SO TRINITY GILMER	75644-0040	RICKEY ALBRITTON
GLADEWATER ISD	(903) 845-6991	092-901	500 W QUITMAN GLADEWATER	75647-2011	SEDRIC CLARK
GLASSCOCK COUNTY ISD	(432) 354-2230	087-901	PO BOX 9 GARDEN CITY	79739-0009	THOMAS WEEAKS
GLEN ROSE ISD	(254) 898-3900	213-901	PO BOX 2129 GLEN ROSE	76043-2129	WAYNE ROTAN
GODLEY ISD	(817) 389-2536	126-911	313 N PEARSON GODLEY	76044	RICH DEAR
GOLD BURG ISD	(940) 872-3562	169-906	468 PRATER RD BOWIE	76230-9801	ROGER ELLIS
GOLDEN RULE CHARTER SCHOOL	(214) 333-9330	057-835	2602 W ILLINOIS AVE DALLAS	75233	VICENTE DELGADO
GOLDTHWAITE ISD	(325) 648-3531	167-901	PO BOX 608 GOLDTHWAITE	76844-0608	RONNY WRIGHT
GOLIAD ISD	(361) 645-3259	088-902	PO BOX 830 GOLIAD	77963-0830	DAVE PLYMALE
GONZALES ISD	(830) 672-9551	089-901	PO BOX 157 GONZALES	78629-0157	DR KIMBERLY STROZIER
GOODRICH ISD	(936) 365-1100	187-903	PO BOX 789 GOODRICH	77335-0789	DR GARY BATES

Texas Public School Districts and Charters, Alphabetic Index, November 2017

School district	Phone number	Cnty.-dist. no.	Mailing address	Zip code	Superintendent
GOODWATER MONTESSORI SCHOOL	(512) 966-5484	246-802	710 STADIUM DR GEORGETOWN	78626	NANCY GRIBBLE-TAY
GOOSE CREEK CISD	(281) 420-4800	101-911	PO BOX 30 BAYTOWN	77522-0030	RANDAL O'BRIEN
GORDON ISD	(254) 693-5582	182-901	BOX 47 GORDON	76453-0047	MICHAEL STECK
GORMAN ISD	(254) 734-3171	067-904	PO BOX 8 GORMAN	76454-0008	MIKE WINTER
GRADY ISD	(432) 459-2444	156-905	3500 FM 829 LENORAH	79749-4000	LEANDRO GONZALES, JR
GRAFORD ISD	(940) 664-3101	182-902	400 W DIVISION GRAFORD	76449-9701	DENNIS HOLT
GRAHAM ISD	(940) 549-0595	252-901	400 3RD ST GRAHAM	76450-3011	SONNY CRUSE
GRANBURY ISD	(817) 408-4000	111-901	217 N JONES GRANBURY	76048	DR JAMES LARGENT
GRAND PRAIRIE ISD	(972) 264-6141	057-910	BOX 531170 GRAND PRAIRIE	75053-1170	DR SUSAN SIMPSON HULL
GRAND SALINE ISD	(903) 962-7546	234-904	400 STADIUM DR GRAND SALINE	75140-1149	MICAH LEWIS
GRANDFALLS-ROYALTY ISD	(432) 547-2266	238-904	PO BOX 10 GRANDFALLS	79742-0010	JOE HELMS
GRANDVIEW ISD	(817) 866-4500	126-904	PO BOX 310 GRANDVIEW	76050-0310	JOE PERRIN
GRANDVIEW-HOPKINS ISD	(806) 669-3831	090-905	11676 FM 293 GROOM	79039-9801	JOHN WILSON
GRANGER ISD	(512) 859-2221	246-905	PO BOX 578 GRANGER	76530-0578	RANDY WILLIS
GRAPE CREEK ISD	(325) 658-7823	226-907	8207 U S HWY 87 N SAN ANGELO	76901	ANGIE SMETANA
GRAPELAND ISD	(936) 687-4619	113-902	PO BOX 249 GRAPELAND	75844-0249	DON JACKSON
GRAPEVINE-COLLEYVILLE ISD	(817) 251-5501	220-906	3051 IRA E WOODS AVE GRAPEVINE	76051-3897	DR ROBIN RYAN
GREAT HEARTS TEXAS	(210) 888-9475	015-835	824 BROADWAY, STE 101 SAN ANTONIO	78215	AARON KINDEL
GREENVILLE ISD	(903) 457-2500	116-905	PO BOX 1022 GREENVILLE	75403-1022	DR DEMETRUS LIGGINS
GREENWOOD ISD	(432) 683-6461	165-902	2700 FM 1379 MIDLAND	79706-5330	ARIEL ELLIOTT
GREGORY-PORTLAND ISD	(361) 777-1091	205-902	608 COLLEGE ST PORTLAND	78374	DR PAUL CLORE
GROESBECK ISD	(254) 729-4100	147-902	PO BOX 559 GROESBECK	76642-0559	DR HAROLD RAMM
GROOM ISD	(806) 248-7557	033-901	PO BOX 598 GROOM	79039-0598	JAY LAMB
GROVETON ISD	(936) 642-1473	228-901	PO BOX 728 GROVETON	75845-0728	DON HAMILTON
GRUVER ISD	(806) 733-2001	098-901	PO BOX 650 GRUVER	79040-0650	TROY SEAGLER
GUNTER ISD	(903) 433-4750	091-917	PO BOX 109 GUNTER	75058-0109	DR JILL SILER
GUSTINE ISD	(325) 667-7303	047-903	503 W MAIN ST GUSTINE	76455	PATTI BLUE
GUTHRIE CSD	(806) 596-4466	135-001	PO BOX 70 GUTHRIE	79236-0070	KEVIN CHISUM
HALE CENTER ISD	(806) 839-2451	095-903	PO BOX 1210 HALE CENTER	79041-1210	STEVEN PYBURN
HALLETTVILLE ISD	(361) 798-2242	143-901	PO BOX 368 HALLETTVILLE	77964-0368	DR JO ANN BLUDAU
HALLSBURG ISD	(254) 875-2331	161-924	2313 HALLSBURG RD WACO	76705-5019	DR KENT REYNOLDS
HALLSVILLE ISD	(903) 668-5990	102-904	PO BOX 810 HALLSVILLE	75650-0810	JEFF COLLUM
HAMILTON ISD	(254) 386-3149	097-902	400 S COLLEGE HAMILTON	76531-0392	CLAY TARPLEY
HAMLIN ISD	(325) 576-2722	127-903	PO BOX 338 HAMLIN	79520-0338	DR RANDY BURKS
HAMSHIRE-FANNETT ISD	(409) 243-2133	123-914	PO BOX 223 HAMSHIRE	77622-0223	DWAIN AUGUSTINE
HAPPY ISD	(806) 558-5331	219-901	PO BOX 458 HAPPY	79042-0458	RAY KEITH
HARDIN ISD	(936) 298-2112	146-904	PO BOX 330 HARDIN	77561-0330	BOB PARKER
HARDIN-JEFFERSON ISD	(409) 981-6400	100-905	PO BOX 490 SOUR LAKE	77659-0490	DR SHANNON HOLMES
HARLANDALE ISD	(210) 989-4300	015-904	102 GENEVIEVE ST SAN ANTONIO	78214-2997	REYNALDO MADRIGAL
HARLETON ISD	(903) 777-2372	102-905	PO BOX 510 HARLETON	75651-0510	DR CRAIG COLEMAN
HARLINGEN CISD	(956) 430-9502	031-903	407 N 77 SUNSHINE STRIP HARLINGEN	78550	DR ARTURO CAVAZOS
HARMONY ISD	(903) 725-5492	230-905	9788 STATE HWY 154 W BIG SANDY	75755	DENNIS GLENN
HARMONY SCHOOL OF EXCELLENCE	(713) 343-3333	101-858	9321 W SAM HOUSTON PKWY S HOUSTON	77099	ZEKERIYA YUKSEL
HARMONY SCHOOL OF SCIENCE - HOUSTON	(713) 343-3333	101-862	14100 SOUTHWEST FWY SUGAR LAND	77478	ZEKERIYA YUKSEL
HARMONY SCIENCE ACAD (EL PASO)	(713) 343-3333	071-806	9321 W SAM HOUSTON PKWY S HOUSTON	77099	ZEKERIYA YUKSEL
HARMONY SCIENCE ACAD (SAN ANTONIO)	(713) 343-3333	015-828	9321 W SAM HOUSTON PKWY S HOUSTON	77099	ZEKERIYA YUKSEL
HARMONY SCIENCE ACAD (WACO)	(214) 570-1606	161-807	9321 W SAM HOUSTON PKWAY S HOUSTON	77099	ZEKERIYA YUKSEL
HARMONY SCIENCE ACADEMY	(713) 343-3333	101-846	14100 SOUTHWEST FRWY SUGARLAND	77478	ZEKERIYA YUKSEL
HARMONY SCIENCE ACADEMY (AUSTIN)	(737) 222-6360	227-816	9321 W SAM HOUSTON PKWY S HOUSTON	77099	ZEKERIYA YUKSEL
HARPER ISD	(830) 864-4044	086-902	PO BOX 68 HARPER	78631-0068	CHRIS STEVENSON
HARRIS COUNTY DEPT OF ED	(713) 694-6300	101-000	6300 IRVINGTON BLVD HOUSTON	77022-5618	JAMES COLBERT, JR
HARROLD ISD	(940) 886-2213	244-901	18106 STEWART ST HARROLD	76364-0400	DAVID THWEATT
HART ISD	(806) 938-2143	035-902	PO BOX 490 HART	79043-0490	DAVID COX
HARTLEY ISD	(806) 365-4458	103-902	PO BOX 408 HARTLEY	79044-0408	SCOTT VINCENT
HARTS BLUFF ISD	(903) 572-5427	225-907	3506 FM 1402 MOUNT PLEASANT	75455-9751	DR BOBBY RICE
HASKELL CISD	(940) 864-2602	104-901	PO BOX 937 HASKELL	79521-0937	BILL ALCORN
HAWKINS ISD	(903) 769-2181	250-902	PO BOX 1430 HAWKINS	75765-1430	MORRIS LYON
HAWLEY ISD	(325) 537-2214	127-904	PO BOX 440 HAWLEY	79525-0440	JIMMY BURNS
HAYS CISD	(512) 268-2141	105-906	21003 INTERSTATE 35 KYLE	78640-9530	DR ANN DIXON
HEARNE ISD	(979) 279-3200	198-905	900 WHELOCK ST HEARNE	77859-3096	DR ADRAIN JOHNSON

Texas Public School Districts and Charters, Alphabetic Index, November 2017

School district	Phone number	Cnty.-dist. no.	Mailing address	Zip code	Superintendent
HEDLEY ISD	(806) 856-5323	065-902	PO BOX 69 HEDLEY	79237-0069	TERRY STEVENS
HEMPHILL ISD	(409) 787-3371	202-903	PO BOX 1950 HEMPILL	75948-1950	JOHN BRIGGS
HEMPSTEAD ISD	(979) 826-3304	237-902	PO BOX 1007 HEMPSTEAD	77445-1007	DR ANGELA GUTSCH
HENDERSON ISD	(903) 656-5000	201-902	PO BOX 728 HENDERSON	75653-0728	KEITH BOLES
HENRIETTA ISD	(940) 720-7900	039-902	1801 E CRAFTON HENRIETTA	76365-2414	JEFF MCCLURE
HENRY FORD ACADEMY ALAMEDA SCHOOL FOR ART + DESIGN	(210) 226-4031	015-833	318 W HOUSTON SAN ANTONIO	78205	JESSICA SANCHEZ
HEREFORD ISD	(806) 363-7600	059-901	601 N 25 MILE AVE HEREFORD	79045-4406	SHERI BLANKENSHIP
HERITAGE ACADEMY	(210) 659-0329	015-815	12470 WOMAN HOLLERING RD SCHERTZ	78154	DR DAVID LEE
HERMLEIGH ISD	(325) 863-2772	208-901	8010 BUSINESS 84H HERMLEIGH	79526	BRENT DAWSON
HICO ISD	(254) 796-2181	097-903	PO BOX 218 HICO	76457-0218	JON HARTGRAVES
HIDALGO ISD	(956) 843-4405	108-905	PO BOX 8220 HIDALGO	78557-8220	XAVIER SALINAS
HIGGINS ISD	(806) 852-2171	148-903	PO BOX 218 HIGGINS	79046-0218	MICHAEL LEE
HIGH ISLAND ISD	(409) 286-5317	084-903	PO BOX 246 HIGH ISLAND	77623-0246	TRAVIS GRUBBS
HIGH POINT ACADEMY	(817) 600-6401	220-819	1256 JIM WRIGHT FWY WHITE SETTLEMENT	76108	KATIE STELLER
HIGHLAND ISD	(325) 766-3652	177-905	6625 FM 608 ROSCOE	79545-9801	JOHN HYDAR
HIGHLAND PARK ISD	(214) 780-3000	057-911	7015 WESTCHESTER DR DALLAS	75205-1061	DR TOM TRIGG
HIGHLAND PARK ISD	(806) 335-2823	188-903	PO BOX 30430 AMARILLO	79120-0430	JIMMY HANNON
HILLSBORO ISD	(254) 582-8585	109-904	121 E FRANKLIN ST HILLSBORO	76645-2137	VICKI ADAMS
HITCHCOCK ISD	(409) 316-6545	084-908	7801 NEVILLE AVENUE, BUILDING B HITCHCOCK	77563-1796	CARLA VICKROY
HOLLAND ISD	(254) 657-0175	014-905	PO BOX 217 HOLLAND	76534-0217	CINDY GUNN
HOLLIDAY ISD	(940) 586-1281	005-902	PO BOX 689 HOLLIDAY	76366-0689	DR KEVIN DYES
HONDO ISD	(830) 426-3027	163-904	PO BOX 308 HONDO	78861-0308	DR ALANN TRUELOCK
HONEY GROVE ISD	(903) 378-2264	074-907	1206 N SEVENTEENTH ST HONEY GROVE	75446-1801	BENJAMIN MORRISON
HOOKS ISD	(903) 547-6077	019-902	100 E 5TH ST HOOKS	75561	SHANE KRUEGER
HORIZON MONTESSORI PUBLIC SCHOOLS	(956) 969-3092	108-802	2402 E BUSINESS HWY 83 WESLACO	78596	ALIM ANSARI
HOUSTON GATEWAY ACADEMY INC	(713) 644-8292	101-828	3400 EVERGREEN HOUSTON	77087	RICHARD GARZA
HOUSTON HEIGHTS HIGH SCHOOL	(713) 868-9797	101-821	1125 LAWRENCE DR HOUSTON	77008	ERICA MCCREADY
HOUSTON ISD	(713) 556-6005	101-912	4400 W 18TH ST HOUSTON	77092-8501	RICHARD CARRANZA
HOWE ISD	(903) 532-3228	091-905	105 W TUTT ST HOWE	75459	KEVIN WILSON
HUBBARD ISD	(903) 667-2645	019-913	3347 HWY 259 S DEKALB	75559-0274	TRACI DRAKE
HUBBARD ISD	(254) 576-2564	109-905	PO BOX 218 HUBBARD	76648-0218	DR WAYNE GUIDRY
HUCKABAY ISD	(254) 968-8476	072-908	200 COUNTY RD 421 STEPHENVILLE	76401-6429	TROY ROBERTS
HUDSON ISD	(936) 875-3351	003-902	6735 TED TROUT DR LUFKIN	75904-6641	DONALD WEBB
HUFFMAN ISD	(281) 324-1871	101-925	PO BOX 2390 HUFFMAN	77336-2390	DR CHRISTOPHER SOILEAU
HUGHES SPRINGS ISD	(903) 639-3802	034-903	871 TAYLOR ST HUGHES SPRINGS	75656	SARAH DILDINE
HULL-DAISETTA ISD	(936) 536-6321	146-905	PO BOX 477 DAISETTA	77533-0477	MARY HUCKABAY
HUMBLE ISD	(281) 641-1000	101-913	20200 EASTWAY VILLAGE DR HUMBLE	77338	DR ELIZABETH CELANIA-FAGEN
HUNT ISD	(830) 238-4893	133-902	PO BOX 259 HUNT	78024-0259	DR CRYSTAL DOCKERY
HUNTINGTON ISD	(936) 876-4287	003-904	PO BOX 328 HUNTINGTON	75949-0328	DAVID FLOWERS
HUNTSVILLE ISD	(936) 435-6300	236-902	441 FM 2821 E HUNTSVILLE	77320-9298	FRED RUSH
HURST-EULESS-BEDFORD ISD	(817) 283-4461	220-916	1849A CENTRAL DR BEDFORD	76022-6096	STEVE CHAPMAN
HUTTO ISD	(512) 759-3771	246-906	200 COLLEGE ST HUTTO	78634-0430	DR CELINA THOMAS
IDALOU ISD	(806) 892-1900	152-910	PO BOX 1338 IDALOU	79329	JIM WALLER
IDEA PUBLIC SCHOOLS	(956) 377-8000	108-807	2115 W PIKE BLVD WESLACO	78596	JOANN GAMA
IMAGINE INTERNATIONAL ACADEMY OF NORTH TEXAS	(214) 491-1500	043-801	2860 VIRGINIA PRKWAY MCKINNEY	75071	BRIAN MANTZEY
INDUSTRIAL ISD	(361) 284-3226	120-905	PO BOX 369 VANDERBILT	77991-0369	PAUL DARILEK
INGLESIDE ISD	(361) 776-7631	205-903	PO BOX 1320 INGLESIDE	78362-1313	TROY MIRCOVICH
INGRAM ISD	(830) 367-5517	133-904	510 COLLEGE ST INGRAM	78025-4100	DR ROBERT TEMPLETON
INSPIRE ACADEMIES	(210) 638-5000	015-808	10325 BANDERA RD SAN ANTONIO	78250	BRUCE ROCKSTROH
INSPIRED VISION ACADEMY	(214) 381-3226	057-830	8225 BRUTON RD DALLAS	75217	BRENTON WHITE
INTERNATIONAL LEADERSHIP OF TEXAS (ILT)	(972) 479-9078	057-848	1820 N GLENVILLE DR STE 100 RICHARDSON	75081	EDWARD CONGER
IOLA ISD	(936) 394-2361	093-903	PO BOX 159 IOLA	77861-0159	DR CHAD JONES
IOWA PARK CISD	(940) 592-4193	243-903	PO BOX 898 IOWA PARK	76367-0898	STEVEN MOODY
IRA ISD	(325) 573-2629	208-903	6143 W FM 1606 IRA	79527-0240	BRIAN PATTERSON
IRAAN-SHEFFIELD ISD	(432) 639-2512	186-903	PO BOX 486 IRAAN	79744-0486	KEVIN ALLEN
IREDELL ISD	(254) 364-2411	018-906	PO BOX 39 IREDELL	76649-0039	PATRICK MURPHY
IRION COUNTY ISD	(325) 835-6111	118-902	PO BOX 469 MERTZON	76941-0469	BILLY BARNETT
IRVING ISD	(972) 600-5000	057-912	PO BOX 152637 IRVING	75015-2637	DR JOSE PARRA
ITALY ISD	(972) 483-1815	070-907	300 S COLLEGE ITALY	76651	LEE JOFFRE
ITASCA ISD	(254) 687-2922	109-907	123 N COLLEGE ITASCA	76055-2307	MARK PARSONS

Texas Public School Districts and Charters, Alphabetic Index, November 2017

School district	Phone number	Cnty.-dist. no.	Mailing address	Zip code	Superintendent
JACKSBORO ISD	(940) 567-7203	119-902	750 W BELKNAP JACKSBORO	76458-1605	DWAIN MILAM
JACKSONVILLE ISD	(903) 586-6511	037-904	PO BOX 631 JACKSONVILLE	75766-0631	DR CHAD KELLY
JARRELL ISD	(512) 746-2124	246-907	PO BOX 9 JARRELL	76537-0009	BILL CHAPMAN
JASPER ISD	(409) 384-2401	121-904	128 PARK ST JASPER	75951-3466	DR GERALD HUDSON
JAYTON-GIRARD ISD	(806) 237-2991	132-902	PO BOX 168 JAYTON	79528-0168	TRIG OVERBO
JEAN MASSIEU ACADEMY	(817) 460-0396	057-819	823 N CENTER ST ARLINGTON	76011	MONICA FOX
JEFFERSON ISD	(903) 665-2461	155-901	1600 MLK JEFFERSON	75657-2116	ROB BARNWELL
JIM HOGG COUNTY ISD	(361) 527-3203	124-901	PO BOX 880 HEBBRONVILLE	78361-3025	DR SUSANA GARZA
JIM NED CISD	(325) 554-7500	221-911	PO BOX 9 TUSCOLA	79562-0009	BOBBY EASTERLING
JOAQUIN ISD	(936) 269-3128	210-902	11109 US HWY 84 E JOAQUIN	75954	PHIL WORSHAM
JOHNSON CITY ISD	(830) 868-7410	016-901	PO BOX 498 JOHNSON CITY	78636-0498	RICHARD KOLEK
JONESBORO ISD	(254) 463-2111	050-909	PO BOX 125 JONESBORO	76538-0125	MATT DOSSEY
JOSHUA ISD	(817) 202-2500	126-905	PO BOX 40 JOSHUA	76058-0040	FRAN MAREK
JOURDANTON ISD	(830) 769-3548	007-902	200 ZANDERSON AVE JOURDANTON	78026-3045	THERESA MCALLISTER
JUBILEE ACADEMIES	(210) 333-6227	015-822	4434 ROLAND SAN ANTONIO	78222	DANIEL AMADOR
JUDSON ISD	(210) 945-5100	015-916	8012 SHIN OAK LIVE OAK	78233-2457	DR CARL MONTOYA
JUNCTION ISD	(325) 446-3537	134-901	1700 COLLEGE ST JUNCTION	76849-4508	MIKE CARTER
KARNACK ISD	(903) 679-3117	102-901	PO BOX 259 KARNACK	75661-0259	AMY DICKSON
KARNES CITY ISD	(830) 780-2321	128-901	314 N HWY 123 KARNES CITY	78118-1900	JEANETTE WINN
KATHERINE ANNE PORTER SCHOOL	(512) 847-6867	105-801	PO BOX 2053 WIMBERLEY	78676	CONNIE WILSON
KATY ISD	(281) 396-6000	101-914	PO BOX 159 KATY	77492-0159	DR LAWRENCE HINDT
KAUFFMAN LEADERSHIP ACADEMY	(682) 459-2800	126-801	314 W WILSON ST CLEBURNE	76033	THERESA KAUFFMAN
KAUFMAN ISD	(972) 932-2622	129-903	1000 S HOUSTON ST KAUFMAN	75142-2298	DR LORI BLAYLOCK
KEENE ISD	(817) 774-5200	126-906	PO BOX 656 KEENE	76059-0656	RICHARD STEPHENS
KELLER ISD	(817) 744-1000	220-907	350 KELLER PKWY KELLER	76248-3447	DR RICK WESTFALL
KELTON ISD	(806) 826-5795	242-905	16703 FM 2697 WHEELER	79096-7715	DOUG RICE
KEMP ISD	(903) 498-1312	129-904	905 S MAIN ST KEMP	75143	PHIL EDWARDS
KENEDY COUNTY WIDE CSD	(361) 294-5381	131-001	BOX 100 SARITA	78385-0100	JOHNNY JOHNSON
KENEDY ISD	(830) 583-4100	128-902	401 F M 719 KENEDY	78119-2034	TRAVIS MCCLELLAN
KENNARD ISD	(936) 655-2008	113-906	304 HWY SEVEN E KENNARD	75847-0038	MALINDA LINDSEY
KENNEDALE ISD	(817) 563-8000	220-914	PO BOX 467 KENNEDALE	76060-0467	GARY DUGGER
KERENS ISD	(903) 396-2924	175-907	200 BOBCAT LN KERENS	75144	DR JASON ADAMS
KERMIT ISD	(432) 586-1000	248-901	601 S POPLAR KERMIT	79745-4712	DR DENISE SHETTER
KERRVILLE ISD	(830) 257-2200	133-903	1009 BARNETT ST KERRVILLE	78028-4614	DR MARK FOUST
KI CHARTER ACADEMY	(512) 396-8500	105-803	120 BERT BROWN RD SAN MARCOS	78666	JERRY LAGER
KILGORE ISD	(903) 988-3900	092-902	301 N KILGORE ST KILGORE	75662-5499	CARA COOKE
KILLEEN ISD	(254) 336-0006	014-906	PO BOX 967 KILLEEN	76540-0967	DR JOHN CRAFT
KINGSVILLE ISD	(361) 592-3387	137-901	PO BOX 871 KINGSVILLE	78364-0871	DR CAROL PEREZ
KIPP AUSTIN PUBLIC SCHOOLS INC	(512) 637-6870	227-820	8509 FM 969 BLDG 513 AUSTIN	78724	STEVEN EPSTEIN
KIPP DALLAS-FORT WORTH	(972) 323-4200	057-837	1545 S EWING AVE DALLAS	75216	MICHAEL HORNE
KIPP INC CHARTER	(832) 328-1051	101-813	10711 KIPP WAY HOUSTON	77074	SEHBA ALI
KIPP SAN ANTONIO	(210) 787-3197	015-826	735 FREDERICKSBURG RD SAN ANTONIO	78201	MARK LARSON
KIRBYVILLE CISD	(409) 423-7520	121-905	206 E MAIN ST KIRBYVILLE	75956-2128	DR THOMAS WALLIS
KLEIN ISD	(832) 249-4000	101-915	7200 SPRING-CYPRESS RD KLEIN	77379-3299	DR BRET CHAMPION
KLONDIKE ISD	(806) 462-7334	058-905	2911 COUNTY RD H LAMESA	79331-4967	STEVE MCLAREN
KNIPPA ISD	(830) 934-2176	232-901	PO BOX 99 KNIPPA	78870-0099	ELDA ALEJANDRO
KNOX CITY-O'BRIEN CISD	(940) 657-3521	138-902	606 E MAIN ST KNOX CITY	79529-2226	LOUIS BATY, JR
KOPPERL ISD	(254) 889-3502	018-907	PO BOX 67 KOPPERL	76652-0067	KENNETH BATEMAN
KOUNTZE ISD	(409) 246-3352	100-903	PO BOX 460 KOUNTZE	77625-0460	JOHN FERGUSON
KRESS ISD	(806) 684-2652	219-905	200 E 5TH KRESS	79052	LEAH ZEIGLER
KRUM ISD	(940) 482-2501	061-905	1200 BOBCAT BLVD KRUM	76249-6908	CODY CARROLL
LA ACADEMIA DE ESTRELLAS	(214) 946-8908	057-839	4680 W KIEST BLVD DALLAS	75236	LORRAINE MANTEI
LA FE PREPARATORY SCHOOL	(915) 533-4690	071-807	616 E FATHER RAHM AVE EL PASO	79901	NELLIE MORALES
LA FERIA ISD	(956) 797-8300	031-905	PO BOX 1159 LA FERIA	78559-1159	CATHY HERNANDEZ
LA GLORIA ISD	(361) 325-2330	125-906	182 E COUNTY RD 401 FALFURRIAS	78355-9712	DAVID BRASWELL
LA GRANGE ISD	(979) 968-7000	075-902	PO BOX 100 LA GRANGE	78945-0100	WILLIAM WAGNER
LA JOYA ISD	(956) 323-2005	108-912	201 E EXPY 83 LA JOYA	78560-2009	DR ALDA BENAVIDES
LA PORTE ISD	(281) 604-7050	101-916	1002 SAN JACINTO ST LA PORTE	77571-6496	LLOYD GRAHAM
LA PRYOR ISD	(830) 365-4000	254-902	PO BOX 519 LA PRYOR	78872-0519	MATTHEW MCHAZLETT
LA VEGA ISD	(254) 299-6700	161-906	400 E LOOP 340 WACO	76705-3096	DR SHARON SHIELDS

Texas Public School Districts and Charters, Alphabetic Index, November 2017

School district	Phone number	Cnty.-dist. no.	Mailing address	Zip code	Superintendent
LA VERNIA ISD	(830) 779-6600	247-903	315 BLUEBONNET RD LA VERNIA	78121-9554	DR JOSE MORENO
LA VILLA ISD	(956) 262-4755	108-914	PO BOX 9 LA VILLA	78562-0009	DR JOSE CERVANTES
LACKLAND ISD	(210) 357-5000	015-913	2460 KENLY AVE BLDG 8265 SAN ANTONIO	78236-1244	DR BURNIE ROPER, JR
LAGO VISTA ISD	(512) 267-8300	227-912	PO BOX 4929 LAGO VISTA	78645-0009	DARREN WEBB
LAKE DALLAS ISD	(940) 497-4039	061-912	PO BOX 548 LAKE DALLAS	75065-0548	GAYLE STINSON
LAKE TRAVIS ISD	(512) 533-6000	227-913	3322 RANCH RD 620 S AUSTIN	78738-6801	DR BRAD LANCASTER
LAKE WORTH ISD	(817) 306-4205	220-910	6805 TELEPHONE RD LAKE WORTH	76135-2899	JOHN HEBERT
LAMAR CISD	(832) 223-0000	079-901	3911 AVE I ROSENBERG	77471-3901	DR THOMAS RANDLE
LAMESA ISD	(806) 872-5461	058-906	PO BOX 261 LAMESA	79331-0261	JIM KNIGHT
LAMPASAS ISD	(512) 556-6224	141-901	207 W 8TH ST LAMPASAS	76550-3125	DR CHANE RASCOE
LANCASTER ISD	(972) 218-1400	057-913	422 S CENTRE AVE LANCASTER	75146-1621	ELIJAH GRANGER
LANEVILLE ISD	(903) 863-5353	201-903	7415 FM 1798 W LANEVILLE	75667-9708	TERESA SHELTON
LAPYNNOR ISD	(903) 876-4057	107-910	13155 HWY 175 E LARUE	75770	JAMES YOUNG
LAREDO ISD	(956) 273-1000	240-901	1702 HOUSTON ST LAREDO	78040	DR SYLVIA RIOS
LASARA ISD	(956) 642-3598	245-901	PO BOX 57 LASARA	78561-0057	SARA ALVARADO
LATEXO ISD	(936) 544-5664	113-905	PO BOX 975 LATEXO	75849-0975	DR STACY EASTERLY
LAZBUDDIE ISD	(806) 965-2156	185-904	PO BOX 9 LAZBUDDIE	79053-0009	STEVE WOLF
LEADERSHIP PREP SCHOOL	(972) 294-6921	061-804	8500 TEEL PKWY FRISCO	75034	STACY ALTON
LEAKEY ISD	(830) 232-5595	193-902	PO BOX 1129 LEAKEY	78873-1129	DR BARBARA SKIPPER
LEANDER ISD	(512) 570-0000	246-913	PO BOX 218 LEANDER	78646-0218	DR DAN TROXELL
LEARY ISD	(903) 838-8960	019-914	PO BOX 519 HOOKS	75561-0519	JIM TANKERSLEY
LEFORS ISD	(806) 835-2533	090-902	PO BOX 390 LEFORS	79054-0390	JOSEPH WALDRON
LEGACY PREPARATORY	(469) 249-1099	057-846	9441 LBJ FREEWAY, STE 101 DALLAS	75243	DR REBECCA GOOD
LEGACY SCHOOL OF SPORT SCIENCES	(512) 203-3747	101-874	4301 ROSENEATH DR HOUSTON	77021	KERRIE PATTERSON-BROWN
LEGGETT ISD	(936) 398-2804	187-906	PO BOX 68 LEGGETT	77350-0068	JANA LOWE
LEON ISD	(903) 626-1400	145-911	12168 HWY 79 W JEWETT	75846	WILLIAM RAINS
LEONARD ISD	(903) 587-2318	074-909	# 1 TIGER ALLEY LEONARD	75452	BRAD MAXWELL
LEVELLAND ISD	(806) 894-9628	110-902	704 11TH ST LEVELLAND	79336-5424	JEFF NORTHERN
LEVERETTS CHAPEL ISD	(903) 834-6675	201-904	PO BOX 669 LAIRD HILL	75666-0669	DONNA JOHNSON
LEWISVILLE ISD	(469) 713-5200	061-902	PO BOX 217 LEWISVILLE	75067-0217	DR KEVIN ROGERS
LEXINGTON ISD	(979) 773-2254	144-902	8731 N HWY 77 LEXINGTON	78947-0248	DR FRANCES MCARTHUR
LIBERTY HILL ISD	(512) 260-5580	246-908	301 FORREST ST LIBERTY HILL	78642	DR ROB HART
LIBERTY ISD	(936) 336-7213	146-906	1600 GRAND AVE LIBERTY	77575-4725	DR CODY ABSHIER
LIBERTY-EYLAU ISD	(903) 832-1535	019-908	2901 LEOPARD DR TEXARKANA	75501-7817	RONNIE THOMPSON
LIFE SCHOOL	(469) 850-5433	057-807	132 E OVILLA RD, STE A RED OAK	75154	BRENT WILSON
LIGHTHOUSE CHARTER SCHOOL	(210) 674-4100	015-825	2718 FRONTIER DR SAN ANTONIO	78227	DR ALEX CASTILLO
LINDALE ISD	(903) 881-4001	212-903	PO BOX 370 LINDALE	75771-0370	STAN SURRETT
LINDEN-KILDARE CISD	(903) 756-7071	034-905	205 KILDARE RD LINDEN	75563	KERI WINTERS
LINDSAY ISD	(940) 668-8923	049-907	PO BOX 145 LINDSAY	76250-0145	TREVOR ROGERS
LINGLEVILLE ISD	(254) 968-2596	072-909	PO BOX 134 LINGLEVILLE	76461-0134	CURTIS HALEY
LIPAN ISD	(254) 646-2266	111-902	211 N KICKAPOO LIPAN	76462-2429	DR CINDY EDWARDS
LITTLE CYPRESS-MAURICEVILLE CISD	(409) 883-2232	181-908	6586 FM 1130 ORANGE	77632	DR PAULINE HARGROVE
LITTLE ELM ISD	(972) 947-9340	061-914	PO BOX 6000 LITTLE ELM	75068-6924	DANIEL GALLAGHER
LITTLEFIELD ISD	(806) 385-3844	140-904	1207 E 14TH ST LITTLEFIELD	79339-4207	ROBERT DILLARD
LIVINGSTON ISD	(936) 328-2100	187-907	PO BOX 1297 LIVINGSTON	77351-1297	BRENT HAWKINS
LLANO ISD	(325) 247-4747	150-901	1400 OATMAN ST LLANO	78643	MAC EDWARDS
LOCKHART ISD	(512) 398-0000	028-902	PO BOX 120 LOCKHART	78644-0120	SUSAN BOHN
LOCKNEY ISD	(806) 652-2115	077-902	PO BOX 428 LOCKNEY	79241-0428	JAMES BAUM
LOHN ISD	(325) 344-5749	160-905	PO BOX 277 LOHN	76852-0277	LEON FREEMAN
LOMETA ISD	(512) 752-3384	141-902	PO BOX 250 LOMETA	76853-0250	DAVID FISHER
LONDON ISD	(361) 855-0092	178-906	1306 FM 43 CORPUS CHRISTI	78415-9713	DR DAVID FREEMAN
LONE OAK ISD	(903) 662-5427	116-906	8162 HWY 69 S LONE OAK	75453-5305	LANCE CAMPBELL
LONE STAR LANGUAGE ACADEMY	(210) 538-5385	043-802	5301 DEMOCRACY DR PLANO	75024	STACI WEAVER
LONGVIEW ISD	(903) 381-2200	092-903	PO BOX 3268 LONGVIEW	75606-3268	DR JAMES WILCOX
LOOP ISD	(806) 487-6412	083-902	PO BOX 917 LOOP	79342-0917	DARRELL ERICSON
LORAIN ISD	(325) 737-2225	168-902	PO BOX 457 LORAIN	79532-0457	BRANDON MCDOWELL
LORENA ISD	(254) 857-3239	161-907	PO BOX 97 LORENA	76655-0097	DR JOSEPH KUCERA
LORENZO ISD	(806) 634-5591	054-902	PO BOX 520 LORENZO	79343-0520	ORAN HAMILTON
LOS FRESNOS CISD	(956) 254-5000	031-906	PO BOX 309 LOS FRESNOS	78566	GONZALO SALAZAR
LOUISE ISD	(979) 648-2982	241-906	PO BOX 97 LOUISE	77455-0097	DR GARTH OLIVER

Texas Public School Districts and Charters, Alphabetic Index, November 2017

School district	Phone number	Cnty.-dist. no.	Mailing address	Zip code	Superintendent
LOVEJOY ISD	(469) 742-8000	043-919	259 COUNTRY CLUB RD ALLEN	75002-7643	TED MOORE
LOVELADY ISD	(936) 636-7616	113-903	PO BOX 99 LOVELADY	75851-0099	WENDY TULLOS
LUBBOCK ISD	(806) 219-0000	152-901	1628 19TH ST LUBBOCK	79401-4895	DR BERHL ROBERTSON
LUBBOCK-COOPER ISD	(806) 863-7100	152-906	16302 LOOP 493 LUBBOCK	79423-9530	KEITH BRYANT
LUEDERS-AVOCA ISD	(325) 228-4211	127-905	334 VANDEVENTER ST LUEDERS	79533-1148	BOB SPIKES
LUFKIN ISD	(936) 634-6696	003-903	PO BOX 1407 LUFKIN	75902-1407	DR LA TONYA GOFFNEY
LULING ISD	(830) 875-3191	028-903	212 E BOWIE ST LULING	78648-2904	TIM GLOVER
LUMBERTON ISD	(409) 923-7580	100-907	121 S MAIN LUMBERTON	77657-0123	GERALD CHANDLER
LUMIN EDUCATION	(214) 824-8950	057-805	924 WAYNE ST DALLAS	75223	TERRYBETH FORD
LYFORD CISD	(956) 347-3900	245-902	PO BOX 220 LYFORD	78569-0220	EDUARDO INFANTE
LYTLE ISD	(830) 709-5100	007-904	PO BOX 745 LYTLE	78052-0745	MICHELLE SMITH
MABANK ISD	(903) 880-1300	129-905	310 E MARKET ST MABANK	75147	DR RUSSELL MARSHALL
MADISONVILLE CISD	(936) 348-2797	154-901	PO BOX 879 MADISONVILLE	77864-0879	KEITH SMITH
MAGNOLIA ISD	(281) 356-3571	170-906	PO BOX 88 MAGNOLIA	77353-0088	DR TODD STEPHENS
MALAKOFF ISD	(903) 489-1152	107-906	1308 FM 3062 MALAKOFF	75148-6125	RANDY PERRY
MALONE ISD	(254) 533-2321	109-908	PO BOX 38 MALONE	76660-0038	LINDA BUFFE
MALTA ISD	(903) 667-2950	019-910	6178 W US HWY 82 NEW BOSTON	75570-9500	BRIAN BOBBITT
MANARA ACADEMY	(972) 304-1155	057-844	8201 TRISTAR DR IRVING	75063	DR FREDERICK CLARKE
MANOR ISD	(512) 278-4000	227-907	10335 HWY 290E MANOR	78653	DR ROYCE AVERY
MANSFIELD ISD	(817) 299-6300	220-908	605 E BROAD ST MANSFIELD	76063-1794	DR JIM VASZAUSKAS
MARATHON ISD	(432) 386-4431	022-902	PO BOX 416 MARATHON	79842-0416	LUPE SINGH
MARBLE FALLS ISD	(830) 693-4357	027-904	1800 COLT CIR MARBLE FALLS	78654-4803	DR CHRISTOPHER ALLEN
MARFA ISD	(432) 729-5500	189-901	PO BOX T MARFA	79843	OSCAR AGUERO
MARION ISD	(830) 914-2803	094-904	PO BOX 189 MARION	78124-0189	KELLY WALTERS
MARLIN ISD	(254) 883-3585	073-903	130 COLEMAN ST MARLIN	76661-2899	MICHAEL SEABOLT
MARSHALL ISD	(903) 927-8701	102-902	1305 E PINECREST DR MARSHALL	75670-7349	DR JERRY GIBSON
MART ISD	(254) 876-2523	161-908	700 E NAVARRO AVE MART	76664	LEONARD WILLIAMS
MARTINS MILL ISD	(903) 479-3872	234-905	301 F M 1861 MARTIN'S MILL	75754	JAMES OLIVER
MARTINSVILLE ISD	(936) 564-3455	174-909	PO BOX 100 MARTINSVILLE	75958-0100	DAVID SIMMONS
MASON ISD	(325) 347-1144	157-901	PO BOX 410 MASON	76856-0410	JOHN SCHUMACHER
MATAGORDA ISD	(979) 863-7693	158-904	PO BOX 657 MATAGORDA	77457-0657	SUSAN PHILLIPS
MATHIS ISD	(361) 547-3378	205-904	PO BOX 1179 MATHIS	78368-1179	BENNY HERNANDEZ
MAUD ISD	(903) 585-2219	019-903	PO BOX 1028 MAUD	75567-1028	CHRIS BRADSHAW
MAY ISD	(254) 259-2091	025-905	3400 CR 411 E MAY	76857	STEVE HOWARD
MAYPEARL ISD	(972) 435-1000	070-915	PO BOX 40 MAYPEARL	76064-0040	RITCHIE BOWLING
MCALLEN ISD	(956) 618-6000	108-906	2000 N 23RD ST MCALLEN	78501-2000	DR JOSE GONZALEZ
MCCAMEY ISD	(432) 652-3666	231-901	DRAWER 1069 MCCAMEY	79752-1069	RONNIE GOLSON
MCDADE ISD	(512) 273-2522	011-905	PO BOX 400 MCDADE	78650-0400	BARBARA MARCHBANKS
MCGREGOR ISD	(254) 840-2828	161-909	PO BOX 356 MCGREGOR	76657-0356	JAMES LENAMON
MCKINNEY ISD	(469) 302-4000	043-907	#1 DUVALL ST MCKINNEY	75069-3211	DR RICK MCDANIEL
MCLEAN ISD	(806) 779-2301	090-903	PO BOX 90 MCLEAN	79057-0090	OSCAR MUNIZ
MCLEOD ISD	(903) 796-7181	034-906	PO BOX 350 MCLEOD	75565-0350	CATHY MAY
MCMULLEN COUNTY ISD	(361) 274-2000	162-904	PO BOX 359 TILDEN	78072-0359	JASON JONES
MEADOW ISD	(806) 539-2246	223-902	604 4TH ST MEADOW	79345-9801	DARRIAN DOVER
MEADOWLAND CHARTER DISTRICT	(830) 331-4094	130-801	216 E BLANCO RD STE 101 BOERNE	78006	DR DONALD MILLS
MEDINA ISD	(830) 589-2855	010-901	PO BOX 1470 MEDINA	78055-1470	KEVIN NEWSOM
MEDINA VALLEY ISD	(830) 931-2243	163-908	8449 F M 471 S CASTROVILLE	78009-9531	DR KENNETH ROHRBACH
MELISSA ISD	(972) 837-2411	043-908	1904 COOPER MELISSA	75454-0127	KEITH MURPHY
MEMPHIS ISD	(806) 259-5900	096-904	PO BOX 460 MEMPHIS	79245-0460	WILLIAM ALEXANDER
MENARD ISD	(325) 396-2404	164-901	PO BOX 729 MENARD	76859-0729	AMY BANNOWSKY
MERCEDES ISD	(956) 514-2000	108-907	PO BOX 419 MERCEDES	78570-0419	DR DANIEL TREVINO, JR
MERIDIAN ISD	(254) 435-2081	018-902	PO BOX 349, 204 2ND ST MERIDIAN	76665-0349	KIM EDWARDS
MERIDIAN WORLD SCHOOL LLC	(512) 660-5230	246-801	2555 N IH-35 ROUND ROCK	78664	RICHARD FERNANDEZ
MERKEL ISD	(325) 928-5813	221-904	PO BOX 430 MERKEL	79536-0430	BRYAN ALLEN
MESQUITE ISD	(972) 288-6411	057-914	3819 TOWNE CROSSING BLVD MESQUITE	75150	DR DAVID VROONLAND
MEXIA ISD	(254) 562-4000	147-903	PO BOX 2000 MEXIA	76667	DR LYLE DUBUS
MEYERPARK ELEMENTARY	(713) 729-9712	101-855	13663 MAIN ST HOUSTON	77035-5616	JULIA WRIGHT
MEYERSVILLE ISD	(361) 277-5817	062-906	PO BOX 1 MEYERSVILLE	77974-0001	KELLY DUNN
MIAMI ISD	(806) 868-3971	197-902	PO BOX 368 MIAMI	79059-0368	DONNA HALE
MIDLAND ACADEMY CHARTER SCHOOL	(432) 686-0003	165-802	500 N BAIRD MIDLAND	79701	JILL LANFORD

Texas Public School Districts and Charters, Alphabetic Index, November 2017

School district	Phone number	Cnty.-dist. no.	Mailing address	Zip code	Superintendent
MIDLAND ISD	(432) 240-1000	165-901	615 W MISSOURI AVE MIDLAND	79701-5017	ORLANDO RIDDICK
MIDLOTHIAN ISD	(972) 775-8296	070-908	100 WALTER STEPHENSON RD MIDLOTHIAN	76065-3418	DR LANE LEDBETTER
MIDVALLEY ACADEMY CHARTER DISTRICT	(210) 227-0295	108-804	PO BOX 15644 SAN ANTONIO	78212	FRANCES JOHNSON
MIDWAY ISD	(940) 476-2215	039-905	12142 STATE HWY 148 S HENRIETTA	76365-7210	RANDEL BEAVER
MIDWAY ISD	(254) 761-5610	161-903	13885 WOODWAY DR WOODWAY	76712-0000	DR GEORGE KAZANAS
MILANO ISD	(512) 455-2533	166-903	PO BOX 145 MILANO	76556-0145	ROBERT WESTBROOK
MILDRED ISD	(903) 872-6505	175-910	5475 S HWY 287 CORSICANA	75109-9328	SHANNON BAKER
MILES ISD	(325) 468-2861	200-902	PO BOX 308 MILES	76861-0308	ROBERT GIBSON
MILFORD ISD	(972) 493-2911	070-909	PO BOX 545 MILFORD	76670-0545	DON CLINGENPEEL
MILLER GROVE ISD	(903) 459-3288	112-907	7819 FM 275 S CUMBY	75433-9711	STEVE JOHNSON
MILLSAP ISD	(940) 682-3101	184-904	201 E BRAZOS ST MILLSAP	76066-9444	DEANN LEE
MINEOLA ISD	(903) 569-2448	250-903	1695 W LOOP 564 MINEOLA	75773-1617	KIM TUNNELL
MINERAL WELLS ISD	(940) 325-6404	182-903	906 S W 5TH AVE MINERAL WELLS	76067-4895	JOHN KUHN
MISSION CISD	(956) 323-5500	108-908	1201 BRYCE DR MISSION	78572-4399	RICARDO LOPEZ
MONAHANS-WICKETT-PYOTE ISD	(432) 943-6711	238-902	606 S BETTY AVE MONAHANS	79756-5018	KELLYE RILEY
MONTAGUE ISD	(940) 894-2811	169-908	PO BOX 78 MONTAGUE	76251-0078	CARLA HENNESSEY
MONTE ALTO ISD	(956) 262-1381	108-915	25149 1ST ST MONTE ALTO	78538-9719	DR RICHARD RIVERA
MONTESSORI FOR ALL	(512) 522-2429	227-826	7302 BLINN CIR AUSTIN	78723-1501	SARA COTNER
MONTGOMERY ISD	(936) 276-2000	170-903	PO BOX 1475 MONTGOMERY	77356-1475	DR BEAU REES
MOODY ISD	(254) 853-2172	161-910	12084A S LONE STAR PKWY MOODY	76557-3638	GARY MARTEL
MORAN ISD	(325) 945-3101	209-902	PO BOX 98 MORAN	76464-0098	DANNY FREEMAN
MORGAN ISD	(254) 635-2311	018-903	PO BOX 300 MORGAN	76671-0300	JOHN BRYANT
MORGAN MILL ISD	(254) 968-4921	072-910	PO BOX 8 MORGAN MILL	76465-0008	WENDY SANDERS
MORTON ISD	(806) 266-5505	040-901	500 CHAMPION DR MORTON	79346-3399	KAREN SAUNDERS
MOTLEY COUNTY ISD	(806) 347-2676	173-901	PO BOX 310 MATADOR	79244-0310	WILLIAM COCHRAN
MOULTON ISD	(361) 596-4609	143-902	PO DRAWER C MOULTON	77975-9801	TODD GRANDJEAN
MOUNT CALM ISD	(254) 993-2611	109-910	P O 105 MOUNT CALM	76673-0105	JAMES WRIGHT, II
MOUNT ENTERPRISE ISD	(903) 822-3575	201-907	301 NW 3RD ST MOUNT ENTERPRISE	75681	BYRON JORDAN
MOUNT PLEASANT ISD	(903) 575-2000	225-902	PO BOX 1117 MOUNT PLEASANT	75456-1117	JUDD MARSHALL
MOUNT VERNON ISD	(903) 537-2546	080-901	501 TEXAS HWY 37 MOUNT VERNON	75457	DR GREGORY WEISS
MUENSTER ISD	(940) 759-2281	049-902	PO BOX 608 MUENSTER	76252-0608	STEVEN SELF
MULESHOE ISD	(806) 272-7404	009-901	514 W AVE G MULESHOE	79347-3499	DR RL RICHARDS
MULLIN ISD	(325) 985-3374	167-902	PO BOX 128 MULLIN	76864-0128	KRISTI MICKELSON
MUMFORD ISD	(979) 279-3678	198-906	9755 FM 50 MUMFORD	77807-1439	PETE BIENSKI, JR
MUNDAY CISD	(940) 422-4321	138-903	PO BOX 300 MUNDAY	76371-0300	TROY PARTON
MURCHISON ISD	(903) 469-3636	107-908	PO BOX 538 MURCHISON	75778-0538	KIM FOLLOWWELL
NACOGDOCHES ISD	(936) 569-5000	174-904	DRAWER 631521 NACOGDOCHES	75963-1521	SANDRA DOWDY
NATALIA ISD	(830) 663-4416	163-903	PO BOX 548 NATALIA	78059-0548	DR FREEMAN CONE
NAVARRO ISD	(830) 372-1930	094-903	6450 N STATE HWY 123 SEGUIN	78155	DOROTHY CARTER
NAVASOTA ISD	(936) 825-4200	093-904	PO BOX 511 NAVASOTA	77868-0511	DR STU MUSICK
NAZARETH ISD	(806) 945-2231	035-903	PO BOX 189 NAZARETH	79063-0189	GLEN WALDO
NECHES ISD	(903) 584-3311	001-906	PO BOX 310 NECHES	75779-0310	RANDY SNIDER
NEDERLAND ISD	(409) 724-2391	123-905	220 N 17TH ST NEDERLAND	77627-5029	DR ROBIN PEREZ
NEEDVILLE ISD	(979) 793-4308	079-906	PO BOX 412 NEEDVILLE	77461-0412	CURTIS RHODES
NEW BOSTON ISD	(903) 628-2521	019-905	201 RICE ST NEW BOSTON	75570-2389	DR ROSE NESHYBA
NEW BRAUNFELS ISD	(830) 643-5700	046-901	BOX 311688 NEW BRAUNFELS	78131-1688	RANDY MOCZYGEMBA
NEW CANEY ISD	(281) 577-8600	170-908	21580 LOOP 494 NEW CANEY	77357	KENN FRANKLIN
NEW DEAL ISD	(806) 746-5833	152-902	PO BOX 280 NEW DEAL	79350-0280	JIMMY NOLAND
NEW DIANA ISD	(903) 663-8000	230-906	1373 US HWY 259 S DIANA	75640	CARL KEY
NEW FRONTIERS PUBLIC SCHOOLS INC	(210) 519-3900	015-805	138 FAIR AVE SAN ANTONIO	78223	ALFREDO SEGURA, JR
NEW HOME ISD	(806) 924-7542	153-905	225 N MAIN ST NEW HOME	79381	CHARLETON FIEDLER
NEW SUMMERFIELD ISD	(903) 726-3306	037-908	PO BOX 6 NEW SUMMERFIELD	75780-0006	DR BRIAN NICHOLS
NEW WAVERLY ISD	(936) 344-6751	236-901	355 FRONT ST NEW WAVERLY	77358-3527	DAROL HAIL
NEWCASTLE ISD	(940) 846-3531	252-902	PO BOX 129 NEWCASTLE	76372-0129	TY SPITZER
NEWMAN INTERNATIONAL ACADEMY OF ARLINGTON	(682) 207-5175	220-817	PO BOX 170057 ARLINGTON	76003	DR SHEBA GEORGE
NEWTON ISD	(409) 379-8137	176-902	720 RUSK ST NEWTON	75966	MICHELLE BARROW
NIXON-SMILEY CISD	(830) 582-1536	089-903	PO BOX 400 NIXON	78140-0400	DR CATHY LAUER
NOCONA ISD	(940) 825-3267	169-902	220 CLAY NOCONA	76255-2104	DR VICKIE GEARHEART
NORDHEIM ISD	(361) 938-5211	062-902	500 N BROADWAY NORDHEIM	78141	KEVIN WILSON
NORMANGEE ISD	(936) 396-3111	145-906	PO BOX 219 NORMANGEE	77871-0219	LUKE ALLISON

Texas Public School Districts and Charters, Alphabetic Index, November 2017

School district	Phone number	Cnty.-dist. no.	Mailing address	Zip code	Superintendent
NORTH EAST ISD	(210) 407-0541	015-910	8961 TESORO DR SAN ANTONIO	78217	DR BRIAN GOTTARDY
NORTH HOPKINS ISD	(903) 945-2192	112-906	1994 FM 71 W SULPHUR SPRINGS	75482-0415	DR DARIN JOLLY
NORTH LAMAR ISD	(903) 737-2000	139-911	3201 LEWIS LN PARIS	75460	CHARLES MARTIN
NORTH TEXAS COLLEGIATE ACADEMY	(940) 383-6655	061-802	4601 N 1-35 DENTON	76207	DR LISA STANLEY
NORTH ZULCH ISD	(936) 241-7100	154-903	PO BOX 158 NORTH ZULCH	77872-0158	ALAN ANDRUS
NORTHSIDE ISD	(210) 397-8500	015-915	5900 EVERS RD SAN ANTONIO	78238-1699	DR BRIAN WOODS
NORTHSIDE ISD	(940) 552-2551	244-905	18040 HWY 283 N VERNON	76384-9801	MARK HAUGHT
NORTHWEST ISD	(817) 215-0000	061-911	PO BOX 77070 FORT WORTH	76177-0070	DR RYDER WARREN
NOVA ACADEMY	(972) 808-7475	057-809	PO BOX 170127 DALLAS	75217	DONNA HOUSTON-WOODS
NOVA ACADEMY (SOUTHEAST)	(972) 808-7475	057-827	2800 PRICHARD DALLAS	75227	DONNA HOUSTON-WOODS
NUECES CANYON CISD	(830) 234-3514	069-902	PO BOX 118 BARKSDALE	78828-0118	KRISTI POWERS
NURSERY ISD	(361) 575-6882	235-904	PO BOX 69 NURSERY	77976-0069	CHRIS ULCAK
NYQS CHARTER SCHOOL	(512) 583-6967	227-804	12301 N LAMAR BLVD AUSTIN	78753-6507	KATHLEEN ZIMMERMANN
OAKWOOD ISD	(903) 545-2600	145-907	631 N HOLLY ST OAKWOOD	75855	DR DONNY LEE
ODEM-EDROY ISD	(361) 368-8121	205-905	1 OWL SQUARE ODEM	78370	DR LISA GONZALES
O'DONNELL ISD	(806) 428-3241	153-903	PO BOX 487 O'DONNELL	79351-0487	DR CATHY YORK-PALMER
ODYSSEY ACADEMY INC	(409) 750-9289	084-802	2412 61ST ST GALVESTON	77551	JENNIFER GOODMAN
OGLESBY ISD	(254) 456-2271	050-904	125 COLLEGE AVE OGLESBY	76561-0158	DAVID MAASS
OLFEN ISD	(325) 442-4301	200-906	1122 PRIVATE RD 2562 ROWENA	76875	GABRIEL ZAMORA
OLNEY ISD	(940) 564-3519	252-903	809 W HAMILTON OLNEY	76374	DR GREG ROACH
OLTON ISD	(806) 285-2641	140-905	PO BOX 388 OLTON	79064-0388	DAVID FOOTE
ONALASKA ISD	(936) 646-1000	187-910	PO BOX 2289 ONALASKA	77360-2289	LYNN REDDEN
ORANGE GROVE ISD	(361) 384-2495	125-903	PO BOX 534 ORANGE GROVE	78372-0534	DR RANDY HOYER
ORANGEFIELD ISD	(409) 735-5337	181-905	PO BOX 228 ORANGEFIELD	77639-0228	DR STEPHEN PATTERSON
ORE CITY ISD	(903) 968-3300	230-903	100 REBEL RD ORE CITY	75683-0100	LYNN HEFLIN
ORENDA CHARTER SCHOOL	(512) 869-3020	014-804	2951 WILLIAMS DR GEORGETOWN	78628	RICHARD RICKEY
OVERTON ISD	(903) 834-6145	201-908	PO BOX 130 OVERTON	75684-0130	STEPHEN DUBOSE
PADUCAH ISD	(806) 492-3524	051-901	PO BOX P PADUCAH	79248-1183	GARY WAITMAN
PAINT CREEK ISD	(940) 864-2868	104-907	4485 FM 600 HASKELL	79521-9404	CHERYL FLOYD
PAINT ROCK ISD	(325) 732-4314	048-903	PO BOX 277 PAINT ROCK	76866-0277	RON CLINE
PALACIOS ISD	(361) 972-5491	158-905	1209 12TH ST PALACIOS	77465-3799	DR ALEXANDRO FLORES
PALESTINE ISD	(903) 731-8000	001-907	1007 E PARK AVE PALESTINE	75801	JASON MARSHALL
PALMER ISD	(972) 449-3389	070-910	PO BOX 790 PALMER	75152-0790	KEVIN NOACK
PALO PINTO ISD	(940) 659-2745	182-906	PO BOX 280 PALO PINTO	76484-0280	DR ERIC CEDERSTROM
PAMPA ISD	(806) 669-4700	090-904	1233 N HOBART PAMPA	79065-7801	TANYA LARKIN
PANHANDLE ISD	(806) 537-3568	033-902	PO BOX 1030 PANHANDLE	79068-1030	BLAIR BROWN
PANOLA CHARTER SCHOOL	(903) 693-6355	183-801	PO BOX 610 CARTHAGE	75633	ROBERT BRUCE
PANTHER CREEK CISD	(325) 357-4506	042-905	129 PR 3421 VALERA	76884-2009	DWIN NANNY
PARADISE ISD	(940) 969-5001	249-906	338 SCHOOLHOUSE RD PARADISE	76073-0646	ROBERT CRISWELL
PARIS ISD	(903) 737-7473	139-909	1920 CLARKSVILLE PARIS	75460	PAUL JONES
PASADENA ISD	(713) 740-0000	101-917	1515 CHERRYBROOK PASADENA	77502	DR DEEANN POWELL
PASO DEL NORTE ACADEMY CHARTER DISTRICT	(210) 227-0295	071-803	1599 GEORGE DIETER DR EL PASO	79936	FRANCES BERRONES-JOHNSON
PATTON SPRINGS ISD	(806) 689-2220	063-906	PO BOX 32 AFTON	79220-0032	BRYAN WHITE
PAWNEE ISD	(361) 456-7256	013-902	PO BOX 569 PAWNEE	78145-0569	MICHELLE HARTMANN
PEARLAND ISD	(281) 485-3203	020-908	PO BOX 7 PEARLAND	77581-4209	DR JOHN KELLY
PEARSALL ISD	(830) 334-8001	082-903	318 BERRY RANCH RD PEARSALL	78061-3315	DR NOBERT RODRIGUEZ
PEASTER ISD	(817) 341-5000	184-908	PO BOX 129 PEASTER	76485-0129	MATT ADAMS
PECOS-BARSTOW-TOYAH ISD	(432) 447-7201	195-901	PO BOX 869 PECOS	79772-0869	JIM HALEY
PEGASUS SCHOOL OF LIBERAL ARTS AND SCIENCES	(214) 740-9991	057-802	601 N AKARD ST STE 203 DALLAS	75201	VIRGINIA LANNEN
PENELOPE ISD	(254) 533-2215	109-914	PO BOX 68 PENELOPE	76676	SCOT KELLEY
PERRIN-WHITT CISD	(940) 798-3718	119-903	216 N BENSON PERRIN	76486	CLIFF GILMORE
PERRYTON ISD	(806) 435-5478	179-901	PO BOX 1048 PERRYTON	79070-1048	RONALD WATSON
PETERSBURG ISD	(806) 667-3585	095-904	PO BOX 160 PETERSBURG	79250-0160	DR DREW HOWARD
PETROLIA CISD	(940) 524-3555	039-903	PO BOX 176 PETROLIA	76377-0176	DAVID HEDGES
PETTUS ISD	(361) 375-2296	013-903	PO BOX D PETTUS	78146-1149	JAIIME VELASCO
PEWITT CISD	(903) 884-2804	172-905	PO BOX 1106 OMAHA	75571-1106	DR ANDY REDDOCK
PFLUGERVILLE ISD	(512) 594-0000	227-904	1401 W PECAN ST PFLUGERVILLE	78660-2518	DR DOUGLAS KILLIAN
PHARR-SAN JUAN-ALAMO ISD	(956) 354-2000	108-909	PO BOX 1150 PHARR	78577	DR DANIEL KING
PILOT POINT ISD	(940) 686-8700	061-903	829 S HARRISON ST PILOT POINT	76258-4347	DAN GIST, II
PINE TREE ISD	(903) 295-5000	092-904	PO BOX 5878 LONGVIEW	75608-5878	DR TERESA FARLER

Texas Public School Districts and Charters, Alphabetic Index, November 2017

School district	Phone number	Cnty.-dist. no.	Mailing address	Zip code	Superintendent
PINEYWOODS COMMUNITY ACADEMY	(936) 634-5515	003-801	602 S RAGUET LUFKIN	75904	KEN VAUGHAN
PIONEER TECHNOLOGY & ARTS ACADEMY	(972) 375-9672	057-850	3200 OATES DR MESQUITE	75150	SHUBHAM PANDEY
PITTSBURG ISD	(903) 856-3628	032-902	PO BOX 1189 PITTSBURG	75686	JUDY POLLAN
PLAINS ISD	(806) 456-7401	251-902	PO BOX 479 PLAINS	79355-0479	DR STEPHANIE HOWARD
PLAINVIEW ISD	(806) 293-6000	095-905	PO BOX 1540 PLAINVIEW	79073-1540	DR ROCKY KIRK
PLANO ISD	(469) 752-8100	043-910	2700 W 15TH PLANO	75075-7524	DR BRIAN BINGGELI
PLEASANT GROVE ISD	(903) 831-4086	019-912	8500 N KINGS HWY TEXARKANA	75503-4893	DR LOYD SMITH
PLEASANTON ISD	(830) 569-1200	007-905	831 STADIUM DR PLEASANTON	78064-2499	DR MATTHEW MANN
PLEMONS-STINNETT-PHILLIPS CISD	(806) 878-2858	117-904	PO BOX 3440 STINNETT	79083-3440	WILLIAM WIGGINS
POINT ISABEL ISD	(956) 943-0005	031-909	101 PORT RD PORT ISABEL	78578-2433	DR LISA GARCIA
PONDER ISD	(940) 479-8200	061-906	400 W BAILEY ST PONDER	76259	J YEAGER
POOLVILLE ISD	(817) 594-4452	184-901	PO BOX 96 POOLVILLE	76487-0096	JIMMIE DOBBS
POR VIDA ACADEMY	(210) 532-8816	015-801	1135 MISSION RD SAN ANTONIO	78210-4598	JOSEPH RENDON
PORT ARANSAS ISD	(361) 749-1205	178-908	100 S STATION ST PORT ARANSAS	78373	SHARON MCKINNEY
PORT ARTHUR ISD	(409) 989-6244	123-907	PO BOX 1388 PORT ARTHUR	77641-1388	DR MARK PORTERIE
PORT NECHES-GROVES ISD	(409) 722-4244	123-908	620 AVE C PORT NECHES	77651-3092	DR JIMMY CREEL
POSITIVE SOLUTIONS CHARTER SCHOOL	(210) 299-1025	015-814	1325 N FLORES STE 100 SAN ANTONIO	78212	ARTURO SUAREZ
POST ISD	(806) 495-3343	085-902	501 S AVE K POST	79356-0070	MICHAEL COMEAUX
POTEET ISD	(830) 742-3567	007-906	PO BOX 138 POTEET	78065-0138	ANDY CASTILLO
POTH ISD	(830) 484-3330	247-904	PO BOX 250 POTH	78147-0250	PAULA RENKEN
POTTSBORO ISD	(903) 771-0083	091-913	PO BOX 555 POTTSBORO	75076-0555	DR KEVIN MATTHEWS
PRAIRIE LEA ISD	(512) 488-2370	028-906	PO BOX 9 PRAIRIE LEA	78661-0009	LARRY MARKERT
PRAIRIE VALLEY ISD	(940) 825-4425	169-909	12920 FM 103 NOCONA	76255-9521	TIM WEST
PRAIRILAND ISD	(903) 652-6476	139-912	466 FM 196 S PATTONVILLE	75468-9801	JEFF BALLARD
PREMIER HIGH SCHOOLS	(972) 316-3663	072-801	PO BOX 292730 LEWISVILLE	75029	CHARLES COOK
PREMONT ISD	(361) 348-3915	125-905	PO BOX 530 PREMONT	78375-0530	STEVE VANMATRE
PRESIDIO ISD	(432) 229-3275	189-902	PO BOX 1401 PRESIDIO	79845-1401	DENNIS MCENTIRE
PRIDDY ISD	(325) 966-3323	167-904	PO BOX 40 PRIDDY	76870-0040	ADRIANNE BURDEN
PRINCETON ISD	(469) 952-5400	043-911	321 PANTHER PKWY PRINCETON	75407-1002	PHILIP ANTHONY
PRINGLE-MORSE CISD	(806) 733-2507	098-903	PO BOX 109 MORSE	79062-0109	SCOTT BURROW
PRIORITY CHARTER SCHOOLS	(888) 984-8295	014-803	275 FM 2483 MORGANS POINT RESORT	76513	LULA TURNIPSEED
PROGRESO ISD	(956) 565-3002	108-910	PO BOX 610 PROGRESO	78579-0610	MARTIN CUELLAR
PROMISE COMMUNITY SCHOOL	(713) 669-5330	101-853	4500 BISSONNET, STE 200 BELLAIRE	77401-3113	ANASTASIA ANDERSON
PROSPER ISD	(469) 219-2000	043-912	605 E 7TH ST PROSPER	75078-0100	DR JASON WATKINS
QUANAH ISD	(940) 663-2281	099-903	PO BOX 150 QUANAH	79252-0150	RYAN TURNER
QUEEN CITY ISD	(903) 796-8256	034-907	PO BOX 128 QUEEN CITY	75572-0128	CHARLOTTE WILLIAMS
QUINLAN ISD	(903) 356-1200	116-908	401 E RICHMOND QUINLAN	75474-9690	DR DEBRA CROSBY
QUITMAN ISD	(903) 763-5000	250-904	1201 E GOODE ST QUITMAN	75783-1640	RHONDA TURNER
RAINS ISD	(903) 473-2222	190-903	PO BOX 247 EMORY	75440-0247	JOHN ROUSE
RALLS ISD	(806) 253-2500	054-903	1082 4TH ST RALLS	79357-1509	CHRIS WADE
RAMIREZ CSD	(361) 539-4343	066-005	10492 SCHOOL ST REALITOS	78376-2644	DR ANGELA GONZALEZ
RANCH ACADEMY	(903) 939-8000	234-801	3120 VZCR 2318 CANTON	75103	MELISSA PARDUE
RANDOLPH FIELD ISD	(210) 357-2300	015-906	PO BOX 2217 UNIVERSAL CITY	78148-1217	JEREMY JOHNSON
RANGER ISD	(254) 647-1187	067-907	1842 LOOP 254 E RANGER	76470-9802	JOHN THOMPSON
RANKIN ISD	(432) 693-2461	231-902	PO BOX 90 RANKIN	79778-0090	SAMMY WYATT
RAPOPORT ACADEMY PUBLIC SCHOOL	(254) 754-8000	161-802	1020 ELM AVE BLDG 100 WACO	76704	DR ALEXIS NEUMANN
RAUL YZAGUIRRE SCHOOL FOR SUCCESS	(713) 640-3700	101-806	2950 BROADWAY HOUSTON	77017	DR ADRIANA TAMEZ
RAVEN SCHOOL	(936) 344-7235	236-801	143 FOREST SERVICE RD #233 NEW WAVERLY	77358	DALE UNDERWOOD
RAYMONDVILLE ISD	(956) 689-8176	245-903	419 FM 3168 RAYMONDVILLE	78580-3351	STETSON ROANE
REAGAN COUNTY ISD	(325) 884-3705	192-901	1111 E TWELFTH ST BIG LAKE	76932-3513	STEVE LONG
RED LICK ISD	(903) 838-8230	019-911	3511 N FM 2148 TEXARKANA	75503-4821	NICK BLAIN
RED OAK ISD	(972) 617-2941	070-911	PO BOX 9000 RED OAK	75154-9000	DR MICHAEL GODDARD
REDWATER ISD	(903) 671-3481	019-906	PO BOX 347 REDWATER	75573	KELLY BURNS
REFUGIO ISD	(361) 526-2325	196-903	212 W VANCE ST REFUGIO	78377	MELISSA GONZALES
RICARDO ISD	(361) 592-6465	137-902	138 W CR 2160 KINGSVILLE	78363-9708	DR MARIA CANALES
RICE CISD	(979) 234-3531	045-903	PO BOX 338 ALTAIR	77412-0338	BILL HEFNER, IV
RICE ISD	(903) 326-4287	175-911	1302 SW MCKINNEY ST RICE	75155	PATRICIA JANTZEN
RICHARD MILBURN ALTER HIGH SCHOOL (KILLEEN)	(830) 557-6181	014-801	1263 TERMINAL LOOP MCQUEENEY	78123	DR NORMAN HALL
RICHARDS ISD	(936) 851-2364	093-905	9477 PANTHER DR RICHARDS	77873	WILLIAM BOYCE
RICHARDSON ISD	(469) 593-0000	057-916	400 S GREENVILLE AVE RICHARDSON	75081-4198	DR JEANNIE STONE

Texas Public School Districts and Charters, Alphabetic Index, November 2017

School district	Phone number	Cnty.-dist. no.	Mailing address	Zip code	Superintendent
RICHLAND COLLEGIATE HIGH SCHOOL	(972) 761-6888	057-840	12800 ABRAMS DALLAS	75243-2199	DONNA WALKER
RICHLAND SPRINGS ISD	(325) 452-3524	206-902	700 W COYOTE TRL RICHLAND SPRINGS	76871-1005	DON FOWLER
RIESEL ISD	(254) 896-5000	161-912	600 FREDERICK RIESEL	76682-2931	BRIAN GARNER
RIO GRANDE CITY CISD	(956) 716-6702	214-901	FORT RINGGOLD RIO GRANDE CITY	78582-4799	ALFREDO GARCIA
RIO HONDO ISD	(956) 748-1000	031-911	215 W COLORADO RIO HONDO	78583-0220	ISMAEL GARCIA
RIO VISTA ISD	(817) 373-2241	126-907	PO BOX 369 RIO VISTA	76093-0369	TIM WRIGHT
RISE ACADEMY	(806) 744-0438	152-802	207 N MARTIN LUTHER KING BLVD LUBBOCK	79403	RICHARD BAUMGARTNER
RISING STAR ISD	(254) 643-1981	067-908	PO BOX 37 RISING STAR	76471-5193	JOE BRANHAM
RIVER ROAD ISD	(806) 381-7800	188-902	9500 U S 287 N AMARILLO	79108-1620	RICHARD KELLEY
RIVERCREST ISD	(903) 632-5205	194-903	4100 US HWY 271 S BOGATA	75417	STANLEY JESSEE
RIVIERA ISD	(361) 296-3101	137-903	203 SEAHAWK DR RIVIERA	78379-3500	KAREN UNTERBRINK
ROBERT LEE ISD	(325) 453-4555	041-902	1323 HAMILTON ST ROBERT LEE	76945-9501	AARON HOOD
ROBINSON ISD	(254) 662-0194	161-922	500 W LYNDALE ROBINSON	76706-5505	DR MICHAEL HOPE
ROBSTOWN ISD	(361) 767-6600	178-909	801 N 1ST ST ROBSTOWN	78380-2608	DR MARIA VIDAUERRI
ROBY CISD	(325) 776-2222	076-903	PO BOX 519 ROBY	79543-0519	HEATH DICKSON
ROCHELLE ISD	(325) 243-5224	160-904	PO BOX 167 ROCHELLE	76872-0167	DAVE LEWIS
ROCKDALE ISD	(512) 430-6000	166-904	PO BOX 632 ROCKDALE	76567-0632	DENISE MONZINGO
ROCKSPRINGS ISD	(830) 683-4137	069-901	PO BOX 157 ROCKSPRINGS	78880-0157	CHRISTOPHER YESCHKE
ROCKWALL ISD	(972) 771-0605	199-901	1050 WILLIAMS ROCKWALL	75087-3832	DR JOHN VILLARREAL
ROGERS ISD	(254) 642-3802	014-907	1 EAGLE DR ROGERS	76569-9998	JOE CRAIG
ROMA ISD	(956) 849-1377	214-903	PO BOX 187 ROMA	78584-0187	CARLOS GUZMAN
ROOSEVELT ISD	(806) 842-3282	152-908	1406 CR 3300 LUBBOCK	79403-9643	DALLAS GRIMES
ROPES ISD	(806) 562-4031	110-905	304 RANCH ROPESVILLE	79358-0008	JOEL WILLMON
ROSCOE COLLEGIATE ISD	(325) 766-3629	177-901	PO BOX 579 ROSCOE	79545-0579	KIM ALEXANDER
ROSEBUD-LOTT ISD	(254) 583-4510	073-905	PO BOX 638 ROSEBUD	76570-0638	DR STEVE BROWNLEE
ROTAN ISD	(325) 735-2332	076-904	102 N MCKINLEY AVE ROTAN	79546-4609	GREG DECKER
ROUND ROCK ISD	(512) 464-5000	246-909	1311 ROUND ROCK AVE ROUND ROCK	78681-4941	DR STEVE FLORES
ROUND TOP-CARMINE ISD	(979) 278-3252	075-908	PO BOX 385 CARMINE	78932-0385	BRANDON SCHOVAJSA
ROXTON ISD	(903) 346-3213	139-908	PO BOX 307 ROXTON	75477-0307	KELLY PICKLE
ROYAL ISD	(281) 934-2248	237-905	PO BOX 489 PATTISON	77466-0489	DR STACY ACKLEY
ROYSE CITY ISD	(972) 636-2413	199-902	PO BOX 479 ROYSE CITY	75189-0479	KEVIN WORTHY
RULE ISD	(940) 997-2521	104-903	1100 UNION AVE RULE	79547-0307	RICK MOELLER
RUNGE ISD	(830) 239-4315	128-903	PO BOX 158 RUNGE	78151-0158	DR RONNY BEARD
RUSK ISD	(903) 683-5592	037-907	203 E 7TH ST RUSK	75785-1122	SCOTT DAVIS
S AND S CISD	(903) 564-6051	091-914	PO BOX 837 SADLER	76264-0837	ROGER REED
SABINAL ISD	(830) 988-2472	232-902	PO BOX 338 SABINAL	78881-0338	RICHARD GRILL
SABINE ISD	(903) 984-8564	092-906	5424 FM 1252 W GLADEWATER	75647-9711	STACEY BRYCE
SABINE PASS ISD	(409) 971-2321	123-913	PO BOX 1148 SABINE PASS	77655-1148	KRISTI HEID
SAINT JO ISD	(940) 995-2668	169-911	DRAWER L SAINT JO	76265-0320	CURTIS ELDRIDGE
SALADO ISD	(254) 947-6900	014-908	PO BOX 98 SALADO	76571-0098	DR MICHAEL NOVOTNY
SALTILLO ISD	(903) 537-2386	112-909	PO BOX 269 SALTILLO	75478-0269	DAVID STICKELS
SAM HOUSTON STATE UNIVERSITY CHARTER SCHOOL	(936) 294-1103	236-802	1908 BOBBY K MARK DR TEC 217A HUNTSVILLE	77341	DR RONNY KNOX
SAM RAYBURN ISD	(903) 664-2255	074-917	9363 E FM 273 IVANHOE	75447-9717	COLE MCCLENDON
SAN ANGELO ISD	(325) 947-3700	226-903	1621 UNIVERSITY AVE SAN ANGELO	76904-5164	DR CARL DETHLOFF
SAN ANTONIO ISD	(210) 554-2200	015-907	141 LAVACA ST SAN ANTONIO	78210-1039	PEDRO MARTINEZ
SAN AUGUSTINE ISD	(936) 275-2306	203-901	1002 BARRETT ST SAN AUGUSTINE	75972-2298	DR MARGARET LIEPMAN
SAN BENITO CISD	(956) 361-6110	031-912	240 N CROCKETT ST SAN BENITO	78586-4608	DR NATE CARMAN
SAN DIEGO ISD	(361) 279-3382	066-902	609 W LABBE AVE SAN DIEGO	78384-3499	DR SAMUEL BUENO
SAN ELIZARIO ISD	(915) 872-3900	071-904	PO BOX 920 SAN ELIZARIO	79849-0920	DR JEANNIE MEZA-CHAVEZ
SAN FELIPE-DEL RIO CISD	(830) 778-4007	233-901	PO DRAWER 428002 DEL RIO	78842	DR CARLOS RIOS
SAN ISIDRO ISD	(956) 481-3110	214-902	PO BOX 10 SAN ISIDRO	78588-0010	MARIO ALVARADO
SAN MARCOS CISD	(512) 393-6744	105-902	PO BOX 1087 SAN MARCOS	78667-1087	MICHAEL CARDONA
SAN PERLITA ISD	(956) 248-5563	245-904	PO BOX 37 SAN PERLITA	78590-0037	ALBERT PENIA
SAN SABA ISD	(325) 372-3771	206-901	808 W WALLACE SAN SABA	76877-3523	MICHAEL BOHENSKY
SAN VICENTE ISD	(432) 477-2220	022-903	PO BOX 195 BIG BEND NATIONAL PARK	79834-0195	ERIC STODDARD
SANDS CISD	(432) 353-4888	058-909	PO BOX 218 ACKERLY	79713-0218	WAYNE HENDERSON
SANFORD-FRITCH ISD	(806) 397-0159	117-903	PO BOX 1290 FRITCH	79036-1290	JIM MCCLELLAN
SANGER ISD	(940) 458-7438	061-908	601 ELM ST SANGER	76266-9635	DR SANDRA MCCOY-JACKSON
SANTA ANNA ISD	(325) 348-3136	042-903	701 BOWIE ST SANTA ANNA	76878	RIKKI ROBINETT
SANTA FE ISD	(409) 925-3526	084-909	PO BOX 370 SANTA FE	77510-0370	DR ELIZABETH WALL

Texas Public School Districts and Charters, Alphabetic Index, November 2017

School district	Phone number	Cnty.-dist. no.	Mailing address	Zip code	Superintendent
SANTA GERTRUDIS ISD	(361) 384-5087	137-904	PO BOX 592 KING RANCH KINGSVILLE	78364-0592	DR COREY SEYMOUR
SANTA MARIA ISD	(956) 565-6308	031-913	PO BOX 448 SANTA MARIA	78592-0448	MARIA CHAVEZ
SANTA ROSA ISD	(956) 636-9800	031-914	PO BOX 368 SANTA ROSA	78593-0368	HERIBERTO VILLARREAL
SANTO ISD	(940) 769-2835	182-904	PO BOX 67 SANTO	76472-0067	GREG GILBERT
SAVOY ISD	(903) 965-5262	074-911	302 W HAYES SAVOY	75479	BRIAN NEAL
SCHERTZ-CIBOLO-U CITY ISD	(210) 945-6235	094-902	1060 ELBEL RD SCHERTZ	78154-2099	DR GREG GIBSON
SCHLEICHER ISD	(325) 853-2514	207-901	PO BOX W ELDORADO	76936-1247	ROBERT GIBSON
SCHOOL OF EXCELLENCE IN EDUCATION	(210) 431-9881	015-806	1826 BASSE RD SAN ANTONIO	78213-4606	SHEILDA MADKINS
SCHOOL OF SCIENCE AND TECHNOLOGY	(210) 543-1111	015-827	5707 BANDERA RD LEON VALLEY	78238	MEHMET NALCACI
SCHOOL OF SCIENCE AND TECHNOLOGY DISCOVERY	(210) 543-1111	015-831	5707 BANDERA RD LEON VALLEY	78238	MEHMET NALCACI
SCHULENBURG ISD	(979) 743-3448	075-903	521 N ST SCHULENBURG	78956-1467	LISA MEYSEMBOURG
SCURRY-ROSSER ISD	(972) 452-8823	129-910	10705 S STATE HWY 34 SCURRY	75158-3163	JAMES SANDERS
SEAGRAVES ISD	(806) 387-2035	083-901	PO BOX 577 SEAGRAVES	79359-0577	JOSH GOEN
SEALY ISD	(979) 885-3516	008-902	939 TIGER LN SEALY	77474-3211	SHERYL MOORE
SEASHORE CHARTER SCHOOLS	(361) 949-1222	178-808	15801 S PADRE ISLAND DR CORPUS CHRISTI	78418	COLLEEN MCINTYRE
SEGUIN ISD	(830) 401-8600	094-901	1221 E KINGSBURY SEGUIN	78155	DR MATTHEW GUTIERREZ
SEMINOLE ISD	(432) 758-3662	083-903	207 S W 6TH ST SEMINOLE	79360	GARY LARAMORE
SER-NINOS CHARTER SCHOOL	(713) 667-6145	101-802	5815 ALDER DR HOUSTON	77081	CHARMAINE CONSTANTINE
SEYMOUR ISD	(940) 889-3525	012-901	409 W IDAHO ST SEYMOUR	76380-1650	DR JOHN BAKER
SHALLOWATER ISD	(806) 832-4531	152-909	1100 AVE K SHALLOWATER	79363	DR KENNETH BORDER
SHAMROCK ISD	(806) 256-3492	242-902	100 S ILLINOIS ST SHAMROCK	79079-2434	KENNETH SHIELDS
SHARYLAND ISD	(956) 580-5200	108-911	1200 N SHARY RD MISSION	78572-4652	DR ROBERT O'CONNOR
SHELBYVILLE ISD	(936) 598-2641	210-903	PO BOX 325 SHELBYVILLE	75973-0325	DR RAY WEST
SHELDON ISD	(281) 727-2000	101-924	11411 C E KING PKWY HOUSTON	77044-2002	KING DAVIS
SHEPHERD ISD	(936) 628-3396	204-904	1401 S BYRD AVE SHEPHERD	77371	RICK HARTLEY
SHERMAN ISD	(903) 891-6400	091-906	PO BOX 1176 SHERMAN	75091-1176	DR DAVID HICKS
SHINER ISD	(361) 594-3121	143-903	PO BOX 804 SHINER	77984-0804	TREY LAWRENCE
SIDNEY ISD	(254) 842-5500	047-905	PO BOX 190 SIDNEY	76474-0190	DOUG BOWDEN
SIERRA BLANCA ISD	(915) 369-3741	115-902	PO BOX 308 SIERRA BLANCA	79851-0308	EVELYN LOEFFLER
SILSBEE ISD	(409) 980-7800	100-904	415 HWY 327 W SILSBEE	77656	RICHARD BAIN, JR
SILVERTON ISD	(806) 823-2476	023-902	PO BOX 608 SILVERTON	79257-0608	MICHELLE FRANCIS
SIMMS ISD	(903) 543-2219	019-909	PO BOX 9 SIMMS	75574-0009	REX BURKS
SINTON ISD	(361) 364-6800	205-906	PO BOX 1337 SINTON	78387-1337	PARI WHITTEN
SIVELLS BEND ISD	(940) 665-6411	049-909	1053 CR 403 GAINESVILLE	76240	LISA SLAUGHTER
SKIDMORE-TYNAN ISD	(361) 287-3426	013-905	224 W MAIN ST SKIDMORE	78389	DUSTIN BARTON
SLATON ISD	(806) 828-6591	152-903	140 E PANHANDLE SLATON	79364-4238	JULEE BECKER
SLIDELL ISD	(940) 466-3118	249-908	PO BOX 69 SLIDELL	76267-0069	GREG ENIS
SLOCUM ISD	(903) 478-3624	001-909	5765 E STATE HWY 294 ELKHART	75839-9802	CLIFF LASITER
SMITHVILLE ISD	(512) 237-2487	011-904	PO BOX 479 SMITHVILLE	78957-0479	DR ROCK MCNULTY
SMYER ISD	(806) 234-2935	110-906	PO BOX 206 SMYER	79367-0206	DANE KERNS
SNOOK ISD	(979) 272-8307	026-903	PO BOX 87 SNOOK	77878-0087	BRENDA KRCHNAK
SNYDER ISD	(325) 574-8900	208-902	2901 37TH ST SNYDER	79549-5226	DR J BLAND
SOCORRO ISD	(915) 937-0000	071-909	12440 ROJAS DR EL PASO	79928-5400	DR JOSE ESPINOZA
SOMERSET ISD	(866) 852-9858	015-909	PO BOX 279 SOMERSET	78069-0279	DR SAUL HINOJOSA
SOMERVILLE ISD	(979) 596-2153	026-902	PO BOX 997 SOMERVILLE	77879-0997	CHARLES CAMARILLO
SONORA ISD	(325) 387-6940	218-901	807 S CONCHO AVE SONORA	76950-3922	ROSS ASCHENBECK
SOUTH PLAINS ACADEMY CHARTER DISTRICT	(210) 227-0295	152-803	PO BOX 15644 SAN ANTONIO	78212	FRANCES BERRONES-JOHNSON
SOUTH SAN ANTONIO ISD	(210) 977-7000	015-908	5622 RAY ELLISON BLVD SAN ANTONIO	78242-2214	DR ABE SAAVEDRA
SOUTH TEXAS ISD	(956) 514-4216	031-916	100 MED HIGH DR MERCEDES	78570-9702	DR MARLA GUERRA
SOUTHLAND ISD	(806) 996-5599	085-903	190 EIGHTH ST SOUTHLAND	79364-9549	EDRED ROBINSON
SOUTHSIDE ISD	(210) 882-1600	015-917	1460 MARTINEZ LOSOYA RD SAN ANTONIO	78221-9648	MARK EADS
SOUTHWEST ISD	(210) 622-4731	015-912	11914 DRAGON LN SAN ANTONIO	78252-2647	DR LLOYD VERSTUYFT
SOUTHWEST PREPARATORY SCHOOL	(210) 829-8017	015-807	1258 AUSTIN HWY SAN ANTONIO	78209-4820	DR GARY SHORT
SOUTHWEST SCHOOL	(713) 784-6345	101-838	3333 BERING DR, STE 200 HOUSTON	77057	JANELLE JAMES
SPEARMAN ISD	(806) 659-3233	098-904	403 E 11TH AVE SPEARMAN	79081-4008	WILLIAM MONTGOMERY
SPLENDORA ISD	(281) 689-3128	170-907	23419 FM 2090 SPLENDORA	77372-6211	DR JEFF BURKE
SPRING BRANCH ISD	(713) 464-1511	101-920	955 CAMPBELL RD HOUSTON	77024-2803	DR SCOTT MURI
SPRING CREEK ISD	(806) 273-6791	117-907	HCR 01 BOX 48 SKELLYTOWN	79080-9607	MANDY POER
SPRING HILL ISD	(903) 759-4404	092-907	3101 SPRING HILL RD LONGVIEW	75605-2822	STEVEN SNELL
SPRING ISD	(281) 891-6000	101-919	16717 ELLA BLVD HOUSTON	77090-4299	DR RODNEY WATSON

Texas Public School Districts and Charters, Alphabetic Index, November 2017

School district	Phone number	Cnty.-dist. no.	Mailing address	Zip code	Superintendent
SPRINGLAKE-EARTH ISD	(806) 257-3310	140-907	PO BOX 130 EARTH	79031-0130	DR DENVER CRUM
SPRINGTOWN ISD	(817) 220-7243	184-902	301 E FIFTH ST SPRINGTOWN	76082-2566	MIKE KELLEY
SPUR ISD	(806) 271-3272	063-903	PO BOX 550 SPUR	79370-0550	CRAIG HAMILTON
SPURGER ISD	(409) 429-3464	229-905	PO BOX 38 SPURGER	77660-0038	KENDALL SMITH
ST ANTHONY SCHOOL	(214) 421-3645	057-836	3732 MYRTLE ST DALLAS	75215	DAVID RAY
ST MARY'S ACADEMY CHARTER SCHOOL	(361) 358-5601	013-801	507 N FILMORE BEEVILLE	78102	MERLE SIMONSON
STAFFORD MSD	(281) 261-9200	079-910	1625 STAFFORDSHIRE RD STAFFORD	77477-6326	DR ROBERT BOSTIC
STAMFORD ISD	(325) 773-2705	127-906	507 S ORIENT ST STAMFORD	79553-5701	DR TIMOTHY BARNETT
STANTON ISD	(432) 607-3700	156-902	PO BOX 730 STANTON	79782-0730	DR MERL BRANDON
STEP CHARTER SCHOOL	(281) 988-7797	101-859	11250 S WILCREST HOUSTON	77099	WILLIAM CLARK
STEPHEN F AUSTIN STATE UNIVERSITY CHARTER SCHOOL	(936) 468-2336	174-801	PO BOX 6072 SFA STA NACOGDOCHES	75962	LYSA HAGAN
STEPHENVILLE ISD	(254) 968-7990	072-903	2655 W OVERHILL STEPHENVILLE	76401-3003	MATTHEWS UNDERWOOD
STERLING CITY ISD	(325) 378-4781	216-901	PO BOX 786 STERLING CITY	76951-0786	BOB RAUCH
STOCKDALE ISD	(830) 996-3551	247-906	PO BOX 7 STOCKDALE	78160-0007	DANIEL FULLER
STRATFORD ISD	(806) 366-3300	211-902	PO BOX 108 STRATFORD	79084-0108	MIKE DOMINGUEZ
STRAWN ISD	(254) 672-5313	182-905	PO BOX 428 STRAWN	76475-0428	RICHARD MITCHELL
SUDAN ISD	(806) 227-2431	140-908	PO BOX 249 SUDAN	79371-0249	SCOTT HURRELL
SULPHUR BLUFF ISD	(903) 945-2460	112-910	PO BOX 30 SULPHUR BLUFF	75481-0030	DUSTIN CARR
SULPHUR SPRINGS ISD	(903) 885-2153	112-901	631 CONNALLY ST SULPHUR SPRINGS	75482	MIKE LAMB
SUNDOWN ISD	(806) 229-3021	110-907	PO BOX 1110 SUNDOWN	79372-1110	SCOTT MARSHALL
SUNNYVALE ISD	(972) 226-5974	057-919	417 E TRIPP RD SUNNYVALE	75182-9544	DOUG WILLIAMS
SUNRAY ISD	(806) 948-4411	171-902	PO BOX 240 SUNRAY	79086-0240	MARSHALL HARRISON
SWEENEY ISD	(979) 491-8000	020-906	1310 N ELM ST SWEENEY	77480-1399	DR TORY HILL
SWEET HOME ISD	(361) 293-3221	143-905	PO BOX 326 SWEET HOME	77987-0326	SHANE WAGNER
SWEETWATER ISD	(325) 235-8601	177-902	207 MUSGROVE ST SWEETWATER	79556-5321	DR GEORGE MCFARLAND
TAFT ISD	(361) 528-2636	205-907	400 COLLEGE ST TAFT	78390-2702	JOSE LOPEZ
TAHOKA ISD	(806) 561-4105	153-904	PO BOX 1230 TAHOKA	79373-1230	GEORGE UMHOLTZ
TARKINGTON ISD	(281) 592-8781	146-907	2770 FM 163 CLEVELAND	77327	KEVIN WELDON
TATUM ISD	(903) 947-0161	201-910	PO BOX 808 TATUM	75691-0808	DR JERRY RICHARDSON
TAYLOR ISD	(512) 365-1391	246-911	3101 N MAIN ST STE 104 TAYLOR	76574-2998	KEITH BROWN
TEAGUE ISD	(254) 739-1300	081-904	420 N 10TH TEAGUE	75860-1624	ERNEST MATTHEWS
TEKOA ACADEMY OF ACCELERATED STUDIES STEM SCHOOL	(409) 982-5400	123-803	326 THOMAS BLVD PORT ARTHUR	77640	DR PAULA RICHARDSON
TEMPLE ISD	(254) 215-6760	014-909	PO BOX 788 TEMPLE	76503-0788	DR ROBIN BATTERSHELL
TENAHA ISD	(936) 248-5000	210-904	PO BOX 318 TENAHA	75974-0318	SCOTT TYNER
TERLINGUA CSD	(432) 371-2281	022-004	PO BOX 256 TERLINGUA	79852-0256	BOBBIE JONES
TERRELL COUNTY ISD	(432) 345-2515	222-901	PO BOX 747 SANDERSON	79848-0747	AMANDA MAGALLAN
TERRELL ISD	(972) 563-7504	129-906	700 N CATHERINE ST TERRELL	75160-2161	MICHEAL FRENCH
TEXANS CAN ACADEMIES	(214) 943-2244	057-804	325 W 12TH STE 200 DALLAS	75208	RICHARD MARQUEZ
TEXARKANA ISD	(903) 794-3651	019-907	4241 SUMMERHILL RD TEXARKANA	75503-2733	PAUL NORTON
TEXAS A&M INTERNATIONAL UNIVERSITY ISD	(956) 326-2523	240-503	5201 UNIVERSITY BLVD LAREDO	78041	DR PATRICIA URIBE
TEXAS ACADEMY OF LEADERSHIP IN THE HUMANITIES	(409) 839-2995	123-503	PO BOX 10062 BEAUMONT	77710-0062	DR TED STUBERFIELD
TEXAS CITY ISD	(409) 916-0100	084-906	PO BOX 1150 TEXAS CITY	77592-1150	DR RODNEY CAVNESS
TEXAS COLLEGE PREPARATORY ACADEMIES	(972) 316-3663	221-801	PO BOX 292730 LEWISVILLE	75029	CHARLES COOK
TEXAS EMPOWERMENT ACADEMY	(512) 494-1076	227-805	3613 BLUESTEIN DR AUSTIN	78721	DAVID NOWLIN
TEXAS JUVENILE JUSTICE DEPARTMENT	(512) 490-7726	227-622	PO BOX 12757 AUSTIN	78711-2757	LUTHER TALIAFERRO
TEXAS LEADERSHIP	(325) 653-3200	226-801	5687 MELROSE SAN ANGELO	76901	RONALD LEDBETTER
TEXAS PREPARATORY SCHOOL	(512) 805-7737	105-802	PO BOX 1643 SAN MARCOS	78667	MARK TERRY
TEXAS SCH FOR THE BLIND & VISUALLY IMPAIRED	(512) 454-8631	227-905	1100 W 45TH ST AUSTIN	78756-3413	WILLIAM DAUGHERTY
TEXAS SCH FOR THE DEAF	(512) 462-5353	227-906	1102 S CONGRESS AVE AUSTIN	78704	CLAIRE BUGEN
TEXAS SCHOOL OF THE ARTS	(817) 732-8372	220-814	3901 S HULEN ST FORT WORTH	76109	CLINT RILEY
TEXAS SERENITY ACADEMY	(281) 931-8887	170-801	262 N SAM HOUSTON PKWY E STE 140 HOUSTON	77060	HAGMON SIMMONS
TEXAS TECH UNIVERSITY K-12	(806) 834-2004	152-504	PO BOX 42191 LUBBOCK	79409-2191	DR JAMES TALIAFERRO
TEXHOMA ISD	(806) 827-7400	211-901	PO BOX 10080 TEXHOMA	73960-1080	JAMES MIRELES
TEXLINE ISD	(806) 362-4667	056-902	PO BOX 60 TEXLINE	79087-0060	JODY JOHNSON
THE EXCEL CENTER	(512) 531-5500	227-828	1015 NORWOOD PARK BLVD AUSTIN	78753	TRACI BERRY
THE EXCEL CENTER (FOR ADULTS)	(512) 531-5500	227-827	1015 NORWOOD PARK BLVD AUSTIN	78753	TRACI BERRY
THE LAWSON ACADEMY	(713) 741-3600	101-864	5052 SCOTT ST HOUSTON	77004	CHERYL LAWSON
THE PRO-VISION ACADEMY	(713) 748-0030	101-868	4590 WILMINGTON ST HOUSTON	77051	ANDREA CREDIT
THE RHODES SCHOOL	(281) 458-4334	101-861	12822 ROBERT E LEE RD HOUSTON	77044	MICHELLE BONTON
THE VARNETT PUBLIC SCHOOL	(713) 667-4051	101-814	PO BOX 1457 HOUSTON	77251-1457	DR MARGARET STROUD

Texas Public School Districts and Charters, Alphabetic Index, November 2017

School district	Phone number	Cnty.-dist. no.	Mailing address	Zip code	Superintendent
THORNDALE ISD	(512) 898-2538	166-905	PO BOX 870 THORNDALE	76577-0870	ADAM IVY
THRALL ISD	(512) 898-0062	246-912	201 S BOUNDS THRALL	76578-0398	TOMMY HOOKER
THREE RIVERS ISD	(361) 786-3603	149-902	351 S SCHOOL RD THREE RIVERS	78071	DR MARY SPRINGS
THREE WAY ISD	(254) 965-6496	072-901	247 CR 207 STEPHENVILLE	76401	PAUL RYAN
THROCKMORTON ISD	(940) 849-2411	224-901	210 COLLEGE ST THROCKMORTON	76483-5011	DR NELSON COULTER
TIDEHAVEN ISD	(979) 843-4304	158-902	PO BOX 129 EL MATON	77440-0129	DR ANDREW SEIGRIST
TIMPSON ISD	(936) 254-2463	210-905	PO DRAWER 370 TIMPSON	75975-0370	MID JOHNSON
TIOGA ISD	(940) 437-2366	091-907	PO BOX 159 TIOGA	76271-0159	DR CHARLES HOLLOWAY
TOLAR ISD	(254) 835-4718	111-903	PO BOX 368 TOLAR	76476-0368	TRAVIS STILWELL
TOM BEAN ISD	(903) 546-6076	091-918	PO BOX 128 TOM BEAN	75489-0128	KELLY LUSK
TOMBALL ISD	(281) 357-3100	101-921	310 S CHERRY ST TOMBALL	77375-6668	DR MARTHA SALAZAR-ZAMORA
TORNILLO ISD	(915) 765-3000	071-908	PO BOX 170 TORNILLO	79853-0170	ROSA VEGA-BARRIO
TREETOPS SCHOOL INTERNATIONAL	(817) 283-1771	220-801	12500 S PIPELINE RD EULESS	76040-5853	BETTY BLANCHARD
TRENT ISD	(325) 862-6125	221-905	PO BOX 105 TRENT	79561-0105	LEANNA WEST
TRENTON ISD	(903) 989-2245	074-912	PO BOX 5 TRENTON	75490-0005	RICK FOREMAN
TRINIDAD ISD	(903) 778-2673	107-907	105 W EATON ST TRINIDAD	75163	COREY JENKINS
TRINITY BASIN PREPARATORY	(214) 946-9100	057-813	400 S ZANG STE 700 DALLAS	75208	RANDAL SHAFFER
TRINITY CHARTER SCHOOL	(512) 459-1000	046-802	PO BOX 141125 AUSTIN	78714-1125	KELLIE RAGLAND
TRINITY ENVIRONMENTAL ACADEMY	(972) 920-6558	057-849	PO BOX 570975 DALLAS	75357	MICHAEL HOOTEN
TRINITY ISD	(936) 594-3569	228-903	PO BOX 752 TRINITY	75862-0752	JOHN KAUFMAN
TRIVIUM ACADEMY	(469) 854-9007	061-805	2205 E HEBRON PKWY CARROLLTON	75010	SHERYL BRADLEY
TROUP ISD	(903) 842-3067	212-904	PO BOX 578 TROUP	75789-0578	STUART BIRD
TROY ISD	(254) 938-2595	014-910	PO BOX 409 TROY	76579-0409	NEIL JETER
TULIA ISD	(806) 995-4591	219-903	702 NW 8TH ST TULIA	79088-1199	STEVE POST
TULOSO-MIDWAY ISD	(361) 903-6400	178-912	PO BOX 10900 CORPUS CHRISTI	78460-0900	DR SUE NELSON
TURKEY-QUITAQUE ISD	(806) 455-1411	096-905	11826 HWY 86 TURKEY	79261-0397	JACQUELINE JENKINS
TWO DIMENSIONS PREPARATORY ACADEMY	(281) 227-4700	101-840	12121 VETERANS MEMORIAL DR #9 HOUSTON	77067	DAISY SIMPSON
TYLER ISD	(903) 262-1000	212-905	PO BOX 2035 TYLER	75710-2035	DR MARTY CRAWFORD
UME PREPARATORY ACADEMY	(214) 445-6243	057-845	3838 SPUR 408 DALLAS	75236	JOHN WOOD
UNION GROVE ISD	(903) 845-5509	230-908	PO BOX 1447 GLADEWATER	75647-1447	BRIAN GRAY
UNION HILL ISD	(903) 762-2140	230-904	2197 FM 2088 GILMER	75644-5559	DR TROY BATTS
UNITED ISD	(956) 473-6201	240-903	201 LINDENWOOD DR LAREDO	78045-2499	ROBERTO SANTOS
UNIVERSAL ACADEMY	(972) 255-1800	057-808	2616 N MACARTHUR BLVD IRVING	75062	DIANE HARRIS
UNIVERSITY OF HOUSTON CHARTER SCHOOL	(713) 743-8538	101-807	3855 HOLMAN ST MELCHER GYM 100 HOUSTON	77204-6019	PATRICIA PAQUIN
UNIVERSITY OF NORTH TEXAS	(940) 565-3971	061-501	1155 UNION CIR # 305309 DENTON	76203	DR GLENNISSON DE OLIVEIRA
UNIVERSITY OF TEXAS AT AUSTIN H S	(512) 232-3503	227-506	PO BOX 7700 AUSTIN	78713-7700	BETH COOPER
UNIVERSITY OF TEXAS ELEMENTARY CHARTER SCHOOL	(512) 495-3300	227-819	2200 E 6TH ST AUSTIN	78702	MELISSA CHAVEZ
UNIVERSITY OF TEXAS RIO GRANDE VALLEY	(956) 882-5742	031-505	ONE W UNIVERSITY BLVD BROWNSVILLE	78520	DR GUY BAILY
UNIVERSITY OF TEXAS UNIVERSITY CHARTER SCHOOL	(512) 471-4864	227-806	2200 E 6TH ST AUSTIN	78702-7667	DR MELISSA CHAVEZ
UPLIFT EDUCATION	(469) 621-8500	057-803	1825 MARKET CENTER BLVD, STE 500 DALLAS	75207	ALEX BERK
UT TYLER INNOVATION ACADEMY	(903) 565-5669	212-804	3900 UNIVERSITY BLVD INGENUITY CENTER TYLER	75799	DR JO ANN SIMMONS
UTOPIA ISD	(830) 966-1928	232-904	PO BOX 880 UTOPIA	78884-0880	JOHN WALTZ
UTPB STEM ACADEMY	(432) 552-2580	068-803	4901 E UNIVERSITY BLVD ODESSA	79762	DR SELINA MIRELES
UVALDE CISD	(830) 278-6655	232-903	PO BOX 1909 UVALDE	78802-1909	DR JEANETTE BALL
VALENTINE ISD	(432) 467-2671	122-902	PO BOX 188 VALENTINE	79854-0188	DEBRA ENGLE
VALLEY MILLS ISD	(254) 932-5210	018-904	PO BOX 518 VALLEY MILLS	76689-0518	ALAN OAKLEY
VALLEY VIEW ISD	(940) 726-3659	049-903	106 NEWTON VALLEY VIEW	76272-9716	WILLIAM STOKES
VALLEY VIEW ISD	(956) 340-1000	108-916	9701 S JACKSON RD PHARR	78577	ROLANDO RAMIREZ
VALOR PUBLIC SCHOOLS	(512) 598-0160	227-829	1144 AIRPORT BLVD #260 AUSTIN	78702	STEVE GORDON
VAN ALSTYNE ISD	(903) 482-8802	091-908	549 MILLER LN VAN ALSTYNE	75495	DR DAVID BROWN
VAN ISD	(903) 963-8710	234-906	PO BOX 697 VAN	75790-0697	DON DUNN
VAN VLECK ISD	(979) 245-8518	158-906	142 S 4TH ST VAN VLECK	77482-0015	JOHN O'BRIEN
VANGUARD ACADEMY	(956) 781-1701	108-808	1200 E KELLY PHARR	78577	DR NARCISCO GARCIA
VEGA ISD	(806) 267-2123	180-902	PO BOX 190 VEGA	79092-0190	DR PAUL UTTLEY
VENUS ISD	(972) 366-3448	126-908	PO BOX 364 VENUS	76084-0364	MELISSA SULAK
VERIBEST ISD	(325) 655-4912	226-908	PO BOX 490 VERIBEST	76886-0490	BOBBY FRYAR
VERNON ISD	(940) 553-1900	244-903	1713 WILBARGER ST VERNON	76384-4741	JEFF BYRD
VICTORIA ISD	(361) 576-3131	235-902	PO BOX 1759 VICTORIA	77902-1759	DR ROBERT JAKLICH
VIDOR ISD	(409) 951-8700	181-907	120 E BOLIVAR ST VIDOR	77662-4907	DR JAY KILLGO
VILLAGE TECH SCHOOLS	(972) 827-7843	057-847	402 W DANIELDALE RD DUNCANVILLE	75137	DAVID WILLIAMS

Texas Public School Districts and Charters, Alphabetic Index, November 2017

School district	Phone number	Cnty.-dist. no.	Mailing address	Zip code	Superintendent
VISTA DEL FUTURO CHARTER SCHOOL	(915) 855-8143	071-809	7310 BISHOP FLORES EL PASO	79912	DR JOE GONZALES
VYSEHRAD ISD	(361) 798-4118	143-904	595 COUNTY RD 182 HALLETTSVILLE	77964-5844	JASON APPELT
WACO CHARTER SCHOOL	(254) 754-8169	161-801	615 N 25TH ST WACO	76707-3443	JOHN KEY
WACO ISD	(254) 755-9420	161-914	PO BOX 27 WACO	76703-0027	DR A NELSON
WAEOLDER ISD	(830) 788-7161	089-905	PO BOX 247 WAEOLDER	78959-0247	JON OROZCO
WALCOTT ISD	(806) 289-5222	059-902	4275 HWY 214 HEREFORD	79045-4153	DR BILLY MCLAUGHLIN
WALL ISD	(325) 651-7790	226-906	PO BOX 259 WALL	76957-0259	RUSSELL DACY
WALLER ISD	(936) 931-3685	237-904	2214 WALLER ST WALLER	77484	DANNY TWARDOWSKI
WALNUT BEND ISD	(940) 665-5990	049-908	47 C R 198 GAINESVILLE	76240-1140	DEBRA SIKES
WALNUT SPRINGS ISD	(254) 797-2132	018-905	PO BOX 63 WALNUT SPRINGS	76690-0063	PAT GARRETT
WARREN ISD	(409) 547-2241	229-904	PO BOX 69 WARREN	77664-0069	BRAD MCEACHERN
WASKOM ISD	(903) 687-3361	102-903	PO BOX 748 WASKOM	75692-0748	JIMMY COX
WATER VALLEY ISD	(325) 484-2478	226-905	PO BOX 250 WATER VALLEY	76958-0250	FABIAN GOMEZ
WAXAHACHIE FAITH FAMILY ACADEMY	(972) 224-4110	070-801	1620 FALCON DR DESOTO	75115	DR MOLLIE PURCELL
WAXAHACHIE ISD	(972) 923-4631	070-912	411 N GIBSON ST WAXAHACHIE	75165-3007	DR JEREMY GLENN
WAYSIDE SCHOOLS	(512) 220-9183	227-803	6405 S IH 35 AUSTIN	78744	MATTHEW ABBOTT
WEATHERFORD ISD	(817) 598-2800	184-903	1100 LONGHORN DR WEATHERFORD	76086	DR JEFFREY HANKS
WEBB CISD	(361) 747-5415	240-904	PO BOX 206 BRUNI	78344-0206	HERIBERTO GONZALEZ
WEIMAR ISD	(979) 725-9506	045-905	506 W MAIN WEIMAR	78962-1907	JON WUNDERLICH
WELLINGTON ISD	(806) 447-3102	044-902	609 15TH ST WELLINGTON	79095-3603	KURT ASHMORE
WELLMAN-UNION CISD	(806) 637-4910	223-904	PO BOX 69 WELLMAN	79378-0069	AARON WALDRIP
WELLS ISD	(936) 867-4466	037-909	PO BOX 469 WELLS	75976-0469	JAMES MOORE
WESLACO ISD	(956) 969-6500	108-913	PO BOX 266 WESLACO	78599-0266	DR PRISCILLA CANALES
WEST HARDIN COUNTY CISD	(936) 274-5061	100-908	39227 HWY 105 SARATOGA	77585	JAMES ARMSTRONG
WEST ISD	(254) 981-2000	161-916	801 N REAGAN ST WEST	76691-1198	DAVID TRUITT
WEST ORANGE-COVE CISD	(409) 882-5437	181-906	PO BOX 1107 ORANGE	77631-1107	RICKIE HARRIS
WEST OSO ISD	(361) 806-5900	178-915	5050 ROCKFORD DR CORPUS CHRISTI	78416-2530	CONRADO GARCIA, JR
WEST RUSK COUNTY CONSOLIDATED ISD	(903) 392-7850	201-914	PO BOX 168 NEW LONDON	75682-0168	LAWRENCE COLEMAN
WEST SABINE ISD	(409) 584-2655	202-905	PO BOX 869 PINELAND	75968-0869	VIRGIL PATE
WESTBROOK ISD	(325) 644-2971	168-903	PO BOX 99 WESTBROOK	79565-0099	TODD BURLESON
WESTHOFF ISD	(830) 236-5519	062-905	PO BOX 38 WESTHOFF	77994-0038	M KENNEDY
WESTLAKE ACADEMY CHARTER SCHOOL	(817) 490-5757	220-810	2600 J T OTTINGER RD WESTLAKE	76262	THOMAS BRYMER
WESTPHALIA ISD	(254) 584-4988	073-904	124 COUNTY RD 3000 LOTT	76656-3897	ROBERT HUDSON
WESTWOOD ISD	(903) 729-1776	001-908	PO BOX 260 PALESTINE	75802-0260	WADE STANFORD
WHARTON ISD	(979) 532-6201	241-904	2100 N FULTON ST WHARTON	77488-3146	TINA HERRINGTON
WHEELER ISD	(806) 826-5241	242-903	PO BOX 1010 WHEELER	79096-1010	BRYAN MARKHAM
WHITE DEER ISD	(806) 883-2311	033-904	PO BOX 517 WHITE DEER	79097-0517	KARL VAUGHN
WHITE OAK ISD	(903) 291-2200	092-908	200 S WHITE OAK RD WHITE OAK	75693-1597	MICHAEL GILBERT
WHITE SETTLEMENT ISD	(817) 367-1300	220-920	401 S CHERRY LN WHITE SETTLEMENT	76108-2521	FRANK MOLINAR
WHITEFACE CISD	(806) 287-1154	040-902	PO BOX 7 WHITEFACE	79379-0007	DR CASSIDY MCBRAYER
WHITEHOUSE ISD	(903) 839-5500	212-906	106 W WILDCAT DR WHITEHOUSE	75791-3130	CHRISTOPHER MORAN
WHITESBORO ISD	(903) 564-4200	091-909	115 FOURTH ST WHITESBORO	76273-0130	RYAN HARPER
WHITELIGHT ISD	(903) 364-2155	091-910	PO BOX 888 WHITELIGHT	75491-0888	STEVE ARTHUR
WHITHARRAL ISD	(806) 299-1184	110-908	PO BOX 225 WHITHARRAL	79380-0225	ED SHARP
WHITNEY ISD	(254) 694-2254	109-911	PO BOX 518 WHITNEY	76692-0518	GENE SOLIS
WICHITA FALLS ISD	(940) 235-1000	243-905	PO BOX 97533 WICHITA FALLS	76307	MICHAEL KUHRT
WILDORADO ISD	(806) 426-3317	180-904	PO BOX 120 WILDORADO	79098-0120	TROY DUCK
WILLIS ISD	(936) 856-1200	170-904	204 W ROGERS ST WILLIS	77378-9239	TIM HARKRIDER
WILLS POINT ISD	(903) 873-5100	234-907	338 W N COMMERCE ST WILLS POINT	75169-2504	SCOTT CALOSS
WILSON ISD	(806) 628-6271	153-907	PO BOX 9 WILSON	79381-0009	JERRY BURGER
WIMBERLEY ISD	(512) 847-2414	105-905	951 FM 2325 WIMBERLEY	78676	DWAIN YORK
WINDHAM SCHOOL DISTRICT	(936) 291-5303	236-903	PO BOX 40 HUNTSVILLE	77342-0040	DR CLINT CARPENTER
WINDTHORST ISD	(940) 423-6688	005-904	PO BOX 190 WINDTHORST	76389-0190	LONNIE HISE
WINFIELD ISD	(903) 524-2221	225-905	PO BOX 298 WINFIELD	75493-0298	RHONDA BURCHINAL
WINFREE ACADEMY CHARTER SCHOOLS	(972) 869-3250	057-828	1555 VALWOOD PKWY, STE 160 CARROLLTON	75006	BRANDY SCHOTT
WINK-LOVING ISD	(432) 527-3880	248-902	PO BOX 637 WINK	79789-0637	SCOTTY CARMAN
WINNSBORO ISD	(903) 342-3737	250-907	207 E PINE ST WINNSBORO	75494-2628	SUSAN MORTON
WINONA ISD	(903) 939-4010	212-910	611 WILDCAT DR WINONA	75792-0218	JON MIZE
WINTERS ISD	(325) 754-5574	200-904	603 N HEIGHTS ST WINTERS	79567-4003	BRUCE DAVIS
WODEN ISD	(936) 564-2073	174-906	PO BOX 100 WODEN	75978-0100	BRADY TAYLOR

Texas Public School Districts and Charters, Alphabetic Index, November 2017

School district	Phone number	Cnty.-dist. no.	Mailing address	Zip code	Superintendent
WOLFE CITY ISD	(903) 496-7333	116-909	505 W DALLAS ST WOLFE CITY	75496-3375	VERNON RICHARDSON
WOODSBORO ISD	(361) 543-4518	196-902	PO DRAWER 770 WOODSBORO	78393-0770	JANICE SYKORA
WOODSON ISD	(940) 345-6528	224-902	PO BOX 287 WOODSON	76491-0287	DANNY BELLAH
WOODVILLE ISD	(409) 283-3752	229-903	505 N CHARLTON ST WOODVILLE	75979-4504	GLEN CONNER
WORTHAM ISD	(254) 765-3095	081-905	PO BOX 247 WORTHAM	76693-0247	DAVID ALLEN
WYLIE ISD	(972) 429-3000	043-914	PO BOX 490 WYLIE	75098-0490	DR DAVID VINSON
WYLIE ISD	(325) 692-4353	221-912	6251 BUFFALO GAP RD ABILENE	79606-5448	JOEY LIGHT
YANTIS ISD	(903) 383-2463	250-905	105 W OAK ST YANTIS	75497	JERRY BREM
YELLOWSTONE COLLEGE PREPARATORY	(713) 817-5291	101-873	3000 TRULLEY ST HOUSTON	77004	RYAN DOLIBOIS
YES PREP PUBLIC SCHOOLS INC	(713) 967-9000	101-845	5515 S LOOP E FREEWAY, STE 8 HOUSTON	77033	MARK DIBELLA
YOAKUM ISD	(361) 293-3162	062-903	PO BOX 737 YOAKUM	77995-0737	TOM KELLEY
YORKTOWN ISD	(361) 564-2252	062-904	PO BOX 487 YORKTOWN	78164-0487	CHAD GEE
YSLETA ISD	(915) 434-0000	071-905	9600 SIMS DR EL PASO	79925-7225	DR XAVIER DE LA TORRE
ZAPATA COUNTY ISD	(956) 765-6546	253-901	PO BOX 158 ZAPATA	78076-0158	CARLOS GONZALEZ, JR
ZAVALLA ISD	(936) 897-2271	003-906	431 E MAIN ST ZAVALLA	75980-0045	RICKY OLIVER
ZEPHYR ISD	(325) 739-5331	025-906	11625 CR 281 ZEPHYR	76890	STANTON MARWITZ
ZOE LEARNING ACADEMY	(281) 968-2962	101-850	3229 HADLEY HOUSTON	77004	RICHARD ROSE

Texas Public Schools and Charters

Texas Public Schools and Charters, Explanation of Symbols and Terms

County, District, Region, School

The information on Texas public schools is arranged by counties, school districts (with education service center [ESC] region number following), and schools. Addresses, telephone numbers, and zip codes are shown immediately following the counties and school districts.

County-District-School Number

These columns show the identification numbers used by the Texas Education Agency (TEA) for Texas counties, school districts, and schools. The counties of the state are numbered from 1 through 254 in alphabetical order. In 2017-18, there were 1,217 educational entities with TEA-assigned school district numbers.

TEA-assigned school numbers are unique identification numbers only; they do not denote school types (e.g., elementary school, junior high school, high school). Schools are numbered from 001 through 698. Schools are categorized as: regular instructional; alternative instructional; juvenile justice alternative education program instructional (JJAEP); disciplinary alternative education program instructional (DAEP); charter/regular instructional; charter/alternative instructional; charter/JJAEP instructional; or charter/DAEP instructional.

School type	Category					Status		
	Regular instructional	Alternative instructional	JJAEP	DAEP	Total	Active	Under construction	Total
Elementary school	4,743	47	2	17	4,809	4,749	60	4,809
Middle school	1,422	12	4	10	1,448	1,427	21	1,448
Junior high school	256	2	0	0	258	252	6	258
High school	1,303	256	20	20	1,599	1,572	27	1,599
Elementary/secondary school ^a	434	292	271	203	1,200	1,192	8	1,200
Ungraded (Windham Texas Department of Criminal Justice)	94	3	0	0	97	97	0	97
All school types	8,252	612	297	250	9,411	9,289	122	9,411

Note. School counts are based on grades taught at the schools.

^aSpecial Education school counts are included in the elementary/secondary school counts.

County and District Superintendents, Principals

The names of county superintendents, district superintendents, and school principals are shown opposite the administrative units they supervise.

Grades

This column shows grade levels taught, including early education (EE), prekindergarten (PK), kindergarten (KG), and ungraded (UG).

Enrollment

This column shows the fall 2016 enrollment for each school district and school. If the school configuration for a district changed for the 2017-18 school year, the school counts may not add to the district total. Revised school configurations for 2017-18 are received in the summer of 2017. When enrollment is fewer than five students or could be imputed from district totals, the count is masked with a dash (–) to protect student anonymity.

Appraised Valuation and Tax Rates

Appraised valuation is in thousands. Tax rates are per \$100 of appraised valuation. Values are those reported by districts in their 2016-17 official budgets.

Texas Public School Districts and Charters: Additions, Deletions, Consolidations, and Annexations, November 2017

Additions of School Districts

Bexar County (015). Education Service Center (ESC) Region 20. Effective December 7, 2016, COMPASS ROSE ACADEMY became a new charter school district. The official name is COMPASS ROSE ACADEMY (County-District Number [CDN] 015-838).

Dallas County (057). ESC Region 10. Effective October 31, 2017, BRIDGEWAY PREPARATORY ACADEMY became a new charter school district. The official name is BRIDGEWAY PREPARATORY ACADEMY (CDN 057-851).

Harris County (101). ESC Region 04. Effective October 6, 2017, ETOILE ACADEMY CHARTER SCHOOL became a new charter school district. The official name is ETOILE ACADEMY CHARTER SCHOOL (CDN 101-872).

Effective October 6, 2017, YELLOWSTONE COLLEGE PREPARATORY became a new charter school district. The official name is YELLOWSTONE COLLEGE PREPARATORY (CDN 101-873).

Effective October 30, 2017, LEGACY SCHOOL OF SPORT SCIENCES became a new charter school district. The official name is LEGACY SCHOOL OF SPORT SCIENCES (CDN 101-874).

Travis County (227). ESC Region 13. Effective October 6, 2017, VALOR PUBLIC SCHOOLS became a new charter school district. The official name is VALOR PUBLIC SCHOOLS (CDN 227-829).

Deletions of School Districts

Bexar County (015). Effective February 13, 2017, ACADEMY OF CAREERS AND TECHNOLOGIES CHARTER SCHOOL (CDN 015-816) was obsoleted as a reporting charter school district.

Effective February 13, 2017, SHEKINAH RADIANCE ACADEMY (CDN 015-819) was obsoleted as a reporting charter school district.

Galveston County (084). Effective February 13, 2017, PREMIER LEARNING ACADEMY (CDN 084-805) was obsoleted as a reporting charter school district.

Effective February 22, 2017, LA MARQUE ISD (CDN 084-904) was obsoleted as a reporting district.

Harris County (101). Effective February 13, 2017, LA AMISTAD LOVE & LEARNING ACADEMY (CDN 101-833) was obsoleted as a reporting charter school district.

Effective February 13, 2017, VICTORY PREP (CDN 101-865) was obsoleted as a reporting charter school district.

Effective February 13, 2017, FALLBROOK COLLEGE PREPARATORY ACADEMY (CDN 101-867) was obsoleted as a reporting charter school district.

Texas Public Schools and Charters, Directory, November 2017

County, district, region, school	Mailing address and phone number	Cnty.-dist. number	Sch. no.	County and district superintendents, principals	Grades	2016-17	Appraised	Tax rate	
						enroll-ment	valuation (in \$ thousands)	Main-tenance	Bond
001 ANDERSON COUNTY		001							
CAYUGA ISD 07	P O BOX 427 CAYUGA 75832-0427 PHONE - (903) 928-2102 FAX - (903) 928-2646	001-902		DR RICK WEBB		580	255,828	.104	.000
REGULAR INSTRUCTIONAL									
CAYUGA H S	(903) 928-2294 ext:012		001	RUSSELL HOLDEN	9-12	173			
CAYUGA MIDDLE	(903) 928-2699 ext:4001		041	SHERRI MCINNIS	6-8	136			
CAYUGA EL	(903) 928-2295		103	TRACIE CAMPBELL	EE-5	271			
ELKHART ISD 07	301 E PARKER ST ELKHART 75839-9701 PHONE - (903) 764-2952 FAX - (903) 764-2466	001-903		DR RAYMOND DESPAIN, JR		1269	254,733	.117	.019
REGULAR INSTRUCTIONAL									
ELKHART H S	(903) 764-5161		001	JASON IVES	9-12	394			
ELKHART MIDDLE	(903) 764-2459		041	JAMES MAYS, JR	6-8	294			
ELKHART EL	(903) 764-2979		101	TANA HERRING	EE-2	339			
ELKHART INT	(903) 764-8535		102	GREGORY HERRING	3-5	242			
DAEP INSTRUCTIONAL									
ELKHART DAEP			002		KG-12	0			
FRANKSTON ISD 07	P O BOX 428 FRANKSTON 75763-0428 PHONE - (903) 876-2556 FAX - (903) 876-4558	001-904		JOHN ALLEN		846	240,747	.117	.040
REGULAR INSTRUCTIONAL									
FRANKSTON H S	(903) 876-3219		001	EDGAR RODRIGUEZ	9-12	254			
FRANKSTON MIDDLE	(903) 876-2215		041	MELANIE BLACKWELL	6-8	198			
FRANKSTON EL	(903) 876-2214		102	MELISSA MCINTIRE	EE-5	394			
NECHES ISD 07	P O BOX 310 NECHES 75779-0310 PHONE - (903) 584-3311 FAX - (903) 584-3686	001-906		RANDY SNIDER		378	98,805	.117	.029
REGULAR INSTRUCTIONAL									
NECHES H S	(903) 584-3443		002	TRENT COOK	9-12	108			
NECHES EL	(903) 584-3401		102	KIMBERLYN SNIDER	EE-8	270			
PALESTINE ISD 07	1007 E PARK AVE PALESTINE 75801 PHONE - (903) 731-8000 FAX - (877) 766-4983	001-907		JASON MARSHALL		3455	1,053,528	.117	.038
REGULAR INSTRUCTIONAL									
PALESTINE H S	(903) 731-8005		001	WILLIAM STEWART	9-12	972			
PALESTINE CAREER AND TECHNICAL H S			005		9-12	0			
PALESTINE J H	(903) 731-8008		041	STEPHEN COOKSEY	7-8	493			
NORTHSIDE PRI	(903) 731-8020		101	BARBARA DUTTON	KG-1	520			
WASHINGTON EARLY CHILDHOOD CENTER	(903) 731-8030		102	SHEILA BRADLEY	EE-PK	193			
SOUTHSIDE EL	(903) 731-8023		107	GRACE MANCILLA	2-3	517			
STORY INT	(903) 731-8015		110	JAIME CLARK	4-6	760			
WESTWOOD ISD 07	P O BOX 260 PALESTINE 75802-0260 PHONE - (903) 729-1776 FAX - (903) 729-3696	001-908		WADE STANFORD		1600	487,016	.117	.000
REGULAR INSTRUCTIONAL									
WESTWOOD H S	(903) 729-1773		002	DR BRIAN WILLIAMS	9-12	437			
WESTWOOD J H	(903) 723-0423		041	SONYA BROWN	7-8	231			
WESTWOOD EL	(903) 729-1771		101	MICHELLE CARROLL	3-6	471			
WESTWOOD PRI	(903) 729-1787		102		EE-2	461			
SLOCUM ISD 07	5765 E STATE HWY 294 ELKHART 75839-9802 PHONE - (903) 478-3624 FAX - (903) 478-3030	001-909		CLIFF LASITER		411	109,081	.117	.002
REGULAR INSTRUCTIONAL									
SLOCUM H S	(903) 478-3624		001	ERRIN DEER	9-12	-			
SLOCUM PK - 8	(903) 478-3624		101	MARK LEUSCHNER	EE-8	303			
002 ANDREWS COUNTY		002							
ANDREWS ISD 18	405 NW 3RD ST ANDREWS 79714-5098 PHONE - (432) 523-3640 ext:1756 FAX - (432) 523-3343	002-901		DR BOBBY AZAM		3966	3,355,657	.106	.014
REGULAR INSTRUCTIONAL									

Texas Public Schools and Charters, Directory, November 2017

County, district, region, school	Mailing address and phone number	Cnty.-dist. number	Sch. no.	County and district superintendents, principals	Grades	2016-17 enrollment	Appraised valuation (in \$ thousands)	Tax rate	
								Main-tenance	Bond
ANDREWS H S	(432) 523-3640 ext:2122		001	KYLE CLARK	9-12	995			
ANDREWS MIDDLE	(432) 523-3640 ext:3422		041	DEWAYNE WILKINS	6-8	923			
DEVONIAN EL	(432) 523-3640 ext:5522		101	ARTURO ROMAN	2-3	609			
UNDERWOOD EL	(432) 523-3640 ext:6622		104	TERRY JUSTICE	4-5	652			
CLEARFORK EL	(432) 523-3640 ext:4322		105	SUZANNE MATA	EE-1	753			
ALTERNATIVE INSTRUCTIONAL ANDREWS EDUCATION CENTER	(432) 523-3640 ext:1760		002	CHARLIE FALCON	9-12	34			
003 ANGELINA COUNTY		003							
PINEYWOODS COMMUNITY ACADEMY 07	602 S RAGUET LUFKIN 75904 PHONE - (936) 634-5515 FAX - (936) 634-5518	003-801		KEN VAUGHAN		1038	0	.000	.000
CHARTER/REGULAR INSTRUCTIONAL PINEYWOODS COMMUNITY ACADEMY H S	(936) 634-5515		001	MONICA GUNTER	9-12	227			
DR TERRY ROBBINS MIDDLE	(936) 634-5515		042	MONICA GUNTER	6-8	247			
SARAH STRINDEN EL	(936) 634-5515		103	JENNIFER SHAW	PK-5	564			
HUDSON ISD 07	6735 TED TROUT DR LUFKIN 75904-6641 PHONE - (936) 875-3351 FAX - (936) 875-9209	003-902		DONALD WEBB		2846	453,698	.117	.011
REGULAR INSTRUCTIONAL HUDSON H S	(936) 875-9232		001	JOHN COURTNEY	9-12	802			
HUDSON MIDDLE	(936) 875-9222		041	RICHARD CRENSHAW	6-8	646			
W F PEAVY PRI	(936) 875-9344		101	LAURA MIKEAL	EE-2	729			
W H BONNER EL	(936) 875-9212		102	SCOTT MACKEY	3-5	651			
ALTERNATIVE INSTRUCTIONAL STUBBLEFIELD LRN CTR	(936) 634-1100		004	JEFF WALKER	9-12	18			
LUFKIN ISD 07	P O BOX 1407 LUFKIN 75902-1407 PHONE - (936) 634-6696 FAX - (936) 634-8864	003-903		DR LA TONYA GOFFNEY		8216	2,225,029	.117	.004
REGULAR INSTRUCTIONAL LUFKIN H S	(936) 632-7721		001	KURT STEPHENS	9-12	2183			
LUFKIN MIDDLE	(936) 630-4444		044	JESUS GOMEZ	6-8	1695			
ANDERSON EL	(936) 632-5527		120	CINDY TIERNEY	3-5	312			
BRANDON EL	(936) 632-5513		121	BRANDON BOYD	3-5	470			
BROOKHOLLOW EL	(936) 634-8415		122	APRIL SEBESTA	3-5	316			
COSTON EL	(936) 639-3118		123	KATHY JOST	3-5	293			
DUNBAR PRI	(936) 630-4500		124	DORINDA WADE	KG-2	360			
GARRETT PRI	(936) 634-8418		125	LAMONA COLEMAN	PK	400			
HACKNEY PRI	(936) 634-3324		126	KELLY PROUTT	PK	238			
HERTY PRI	(936) 639-2241		127	JILL RIGGS	EE,KG-2	287			
KURTH PRI	(936) 639-3279		128	KAREN VINSON	PK-2	308			
SLACK EL	(936) 639-2279		129	DANNY WHISENANT	2-5	521			
TROUT PRI	(936) 639-3274		130	CINDY NERREN	EE,KG-2	339			
BURLEY PRI	(936) 639-3100		131	DR BETSY MIJARES	KG-2	421			
ALTERNATIVE INSTRUCTIONAL STUBBLEFIELD LRN CTR	(936) 634-1100		004	JEFF WALKER	9-12	45			
SPECIAL SERVICES	(936) 630-4273		141	DEIDRA HARRISON	EE-12	19			
JUVENILE DETENT CTR	(936) 634-8689		201		4-12	9			
DAEP INSTRUCTIONAL ALTER SCH	(936) 632-7203		003	MARK KEITH	1-12	0			
HUNTINGTON ISD 07	P O BOX 328 HUNTINGTON 75949-0328 PHONE - (936) 876-4287 FAX - (936) 876-3212	003-904		DAVID FLOWERS		1724	252,633	.117	.028
REGULAR INSTRUCTIONAL HUNTINGTON H S	(936) 876-4150		001	CHRISTOPHER STOVER	9-12	552			
HUNTINGTON MIDDLE	(936) 876-4722		041	MATTHEW CLIFTON	6-8	359			
HUNTINGTON EL	(936) 876-5194		101	GEOFFREY GREGGORY	EE-3	521			
HUNTINGTON INT	(936) 876-3432		102	SANDY FLOWERS	4-5	266			
ALTERNATIVE INSTRUCTIONAL PRIDE ALTER SCH	(936) 876-4287		005	LAWTON TREKELL	9-12	26			
DIBOLL ISD 07	P O BOX 550 DIBOLL 75941-0550 PHONE - (936) 829-4718 FAX - (936) 829-5558	003-905		VICKI THOMAS		1917	287,914	.117	.011
REGULAR INSTRUCTIONAL DIBOLL H S	(936) 829-5626		001	JOHN CLEMENTS	9-12	523			
DIBOLL J H	(936) 829-5225		041	MARK KETTERING	7-8	251			
H G TEMPLE EL	(936) 829-6950		101	NIKKI MILLER	KG-3	515			
DIBOLL PRI	(936) 829-4671		102	DIANA MOORE	EE-PK	203			
H G TEMPLE INT	(936) 829-6900		103	NIKKI MILLER	4-6	419			

Texas Public Schools and Charters, Directory, November 2017

County, district, region, school	Mailing address and phone number	Cnty.-dist. number	Sch. no.	County and district superintendents, principals	Grades	2016-17 enrollment	Appraised valuation (in \$ thousands)	Tax rate	
								Maintenance	Bond
ALTERNATIVE INSTRUCTIONAL									
STUBBLEFIELD LRN CTR	(936) 634-1100		004		9-12	6			
ZAVALLA ISD 07									
431 E MAIN ST ZAVALLA 75980-0045 PHONE - (936) 897-2271 FAX - (936) 897-2674		003-906		RICKY OLIVER		386	104,895	.117	.032
REGULAR INSTRUCTIONAL									
ZAVALLA H S	(936) 897-2301		001	RICKY OLIVER	6-12	203			
ZAVALLA EL	(936) 897-2611		101	KATHY CATON	EE-5	-			
ALTERNATIVE INSTRUCTIONAL									
STUBBLEFIELD LRN CTR			004		9-12	-			
CENTRAL ISD 07									
7622 US HWY 69 N POLLOK 75969-9710 PHONE - (936) 853-2216 FAX - (936) 853-2215		003-907		ALLEN GARNER		1527	259,419	.117	.016
REGULAR INSTRUCTIONAL									
CENTRAL H S	(936) 853-2167		001	RONNIE MUSGROVE	9-12	445			
CENTRAL J H	(936) 853-2115		041	TY CAUTHEN	5-8	437			
CENTRAL EL	(936) 853-9390		102	ANITA BYRD	EE-4	638			
ALTERNATIVE INSTRUCTIONAL									
STUBBLEFIELD LRN CTR	(936) 634-1100		004		9-12	7			
004 ARANSAS COUNTY		004							
ARANSAS COUNTY ISD 02									
P O BOX 907 ROCKPORT 78381-0907 PHONE - (361) 790-2212 FAX - (361) 790-2299		004-901		JOSEPH PATEK, III		3394	2,757,370	.106	.011
REGULAR INSTRUCTIONAL									
ROCKPORT-FULTON H S	(361) 790-2220		001	SCOTT ROGERS	9-12	989			
ROCKPORT-FULTON MIDDLE	(361) 790-2230		041	MICHAEL HANNUM	6-8	777			
FULTON 4-5 LEARNING CENTER	(361) 790-2240		101	ROSE TRAN	4-5	492			
LITTLE BAY PRI	(361) 790-2000		102	KATHY STEPHENSON	EE-KG	348			
LIVE OAK 1-3 LEARNING CENTER	(361) 790-2260		103	ROBIN RICE	1-3	788			
005 ARCHER COUNTY		005							
ARCHER CITY ISD 09									
P O BOX 926 ARCHER CITY 76351-0926 PHONE - (940) 574-4536 ext:1010 FAX - (940) 574-4051		005-901		CD KNOBLOCH		483	213,114	.104	.029
REGULAR INSTRUCTIONAL									
ARCHER CITY H S	(940) 574-4713		001	JOSH CASTLES	7-12	230			
ARCHER CITY EL	(940) 574-4506		101	AMY HUSEMANN	EE-6	253			
HOLLIDAY ISD 09									
P O BOX 689 HOLLIDAY 76366-0689 PHONE - (940) 586-1281 FAX - (940) 586-1492		005-902		DR KEVIN DYES		959	279,858	.104	.044
REGULAR INSTRUCTIONAL									
HOLLIDAY H S	(940) 586-1624		001	BRUCE PATTERSON	9-12	303			
HOLLIDAY MIDDLE	(940) 586-1314		041	KELLY CARVER	6-8	230			
HOLLIDAY EL	(940) 586-1986		101	TARA KIRKLAND	EE-5	426			
WINDTHORST ISD 09									
P O BOX 190 WINDTHORST 76389-0190 PHONE - (940) 423-6688 FAX - (940) 423-6505		005-904		LONNIE HISE		436	86,369	.117	.012
REGULAR INSTRUCTIONAL									
WINDTHORST H S	(940) 423-6680		001	ROY LONGCRIER	9-12	154			
WINDTHORST JH	(940) 423-6605		041	ROY LONGCRIER	6-8	91			
WINDTHORST EL	(940) 423-6679		101	ANN ARMANDAREZ	EE-5	191			
006 ARMSTRONG COUNTY		006							
CLAUDE ISD 16									
P O BOX 209 CLAUDE 79019-0209 PHONE - (806) 226-7331 ext:1302 FAX - (806) 226-2244		006-902		BROCK CARTWRIGHT		335	159,464	.104	.008
REGULAR INSTRUCTIONAL									
CLAUDE H S	(806) 226-2191		001	DEREK DANIEL	7-12	172			
CLAUDE EL	(806) 226-3522 ext:1371		101	DOUG RAWLINS	EE-6	163			
007 ATASCOSA COUNTY		007							
CHARLOTTE ISD 20									
P O BOX 489 CHARLOTTE 78011-0489		007-901		MARIO SOTELO		501	234,979	.104	.016

Texas Public Schools and Charters, Directory, November 2017

County, district, region, school	Mailing address and phone number	Cnty.-dist. number	Sch. no.	County and district superintendents, principals	Grades	2016-17 enrollment	Appraised valuation (in \$ thousands)	Tax rate	
								Main-tenance	Bond
REGULAR INSTRUCTIONAL CHARLOTTE H S (830) 277-1432 001 DENISE CRUZ 9-12 158 CHARLOTTE MIDDLE (830) 277-1646 041 ROGER SOLIS 5-8 - CHARLOTTE EL (830) 277-1710 101 LAURA MIKOLAJCZYK EE-4 198 JJAEP INSTRUCTIONAL ATASCOSA CO ALTER (830) 769-2925 002 MICHELLE WOODLEE 6-12 0 DAEP INSTRUCTIONAL DISTRICT REASSIGNMENT & OPPORTUNITY CENTER (830) 277-1431 003 RAUL MORALES 3-12 -									
JOURDANTON ISD 20 200 ZANDERSON AVE 007-902 THERESA MCALLISTER 1576 751,047 .117 .021 JOURDANTON 78026-3045 PHONE - (830) 769-3548 ext:5415 FAX - (830) 769-3272									
REGULAR INSTRUCTIONAL JOURDANTON H S (830) 769-2350 001 KEITH CHAPMAN 9-12 470 JOURDANTON J H (830) 769-2234 041 ROBERT RUTKOWSKI 6-8 324 JOURDANTON EL (830) 769-2121 101 CHANDRA CAMP EE-5 774 ALTERNATIVE INSTRUCTIONAL ATASCOSA COUNTY JUVENILE JUSTICE CENTER (830) 769-3900 005 KEITH CHAPMAN 3-12 - JJAEP INSTRUCTIONAL THE LARRY BROWN SCHOOL (830) 769-2925 004 KEITH CHAPMAN 4-12 0 DAEP INSTRUCTIONAL JOURDANTON DAEP (830) 769-2925 006 KEITH CHAPMAN 1-12 -									
LYTLE ISD 20 P O BOX 745 007-904 MICHELLE SMITH 1600 271,343 .117 .023 LYTLE 78052-0745 PHONE - (830) 709-5100 FAX - (830) 709-5104									
REGULAR INSTRUCTIONAL LYTLE H S (830) 709-5105 001 LORETTA ZAVALA 9-12 430 LYTLE J H (830) 709-5115 041 KENNETH DYKES 6-8 376 LYTLE EL (830) 709-5130 101 WENDY CONOVER 2-5 500 LYTLE PRIMARY SCHOOL (830) 709-5140 103 WENDY CARROLL-CONOVER EE-1 289 JJAEP INSTRUCTIONAL JJAEP (830) 769-2925 ext:24 003 RAUL MORALES 5-12 - DAEP INSTRUCTIONAL LYTLE DAEP (830) 709-5130 002 AMY BIBLER 3-12 -									
PLEASANTON ISD 20 831 STADIUM DR 007-905 DR MATTHEW MANN 3482 1,685,287 .104 .044 PLEASANTON 78064-2499 PHONE - (830) 569-1200 ext:1241 FAX - (830) 569-2171									
REGULAR INSTRUCTIONAL PLEASANTON H S (830) 569-1250 001 TWILA GUAJARDO 9-12 969 PLEASANTON J H (830) 569-1280 041 JENNIFER GARCIA 6-8 518 PLEASANTON EL (830) 569-1340 103 ERICA BERNAL 2-5 832 PLEASANTON PRI (830) 569-1325 105 KARI VICKERS EE-1 664 ALTERNATIVE INSTRUCTIONAL PLEASANTON ISD SCHOOL OF CHOICE (830) 569-1250 005 TWILA GUAJARDO 9-12 5 JJAEP INSTRUCTIONAL ATASCOSA CO ALTER (830) 769-2925 004 JEFF THORNTON 5-12 0									
POTEET ISD 20 P O BOX 138 007-906 ANDY CASTILLO 1769 247,775 .117 .033 POTEET 78065-0138 PHONE - (830) 742-3567 FAX - (830) 742-3332									
REGULAR INSTRUCTIONAL POTEET H S (830) 742-3522 001 DEBBIE AKERS 9-12 502 POTEET J H (830) 742-3571 041 SHELLY ORTIZ 6-8 386 POTEET EL (830) 742-3503 101 DONISHA MILLER EE-3 602 POTEET INT (830) 742-3697 102 CHRISTINA GILLESPIE 4-5 - JJAEP INSTRUCTIONAL ATASCOSA CO JUVENILE UNIT (830) 769-2925 003 6-12 -									
008 AUSTIN COUNTY 008									
BELLVILLE ISD 06 518 S MATHEWS 008-901 MIKE COKER 2239 1,142,498 .112 .014 BELLVILLE 77418-2711 PHONE - (979) 865-3133 FAX - (979) 865-8591									
REGULAR INSTRUCTIONAL BELLVILLE H S (979) 865-3681 001 MICHAEL COOPERSMITH 9-12 698 BELLVILLE J H (979) 865-5966 041 DANIEL SYMM 6-8 535 O'BRYANT PRI (979) 865-5907 101 NARLIE JONES EE-3 585 O'BRYANT INT (979) 865-3671 102 NATLIE JONES 4-5 264 WEST END EL (979) 357-2595 105 TONY HANCOCK KG-5 157 ALTERNATIVE INSTRUCTIONAL									

Texas Public Schools and Charters, Directory, November 2017

County, district, region, school	Mailing address and phone number	Cnty.-dist. number	Sch. no.	County and district superintendents, principals	Grades	2016-17 enrollment	Appraised valuation (in \$ thousands)	Tax rate	
								Maintenance	Bond
SPICER ALTER ED CTR	(979) 865-7095		002	DR MICHAEL COOPERSMITH	5-12	0			
SEALY ISD 06	939 TIGER LN SEALY 77474-3211 PHONE - (979) 885-3516 FAX - (979) 885-6457	008-902		SHERYL MOORE		2845	1,201,264	.104	.030
REGULAR INSTRUCTIONAL									
SEALY H S	(979) 885-3515		001	MEGAN OLIVER	9-12	849			
SEALY J H	(979) 885-3292		041	LISA SVOBODA	6-8	618			
SELMAN EL	(979) 885-6659		102	MARY GAJEWSKI	EE-3	976			
SELMAN INT	(979) 885-3852		103	DAVID JANECEK	4-5	402			
BRAZOS ISD 06	P O BOX 819 WALLIS 77485-0819 PHONE - (979) 478-6551 FAX - (979) 478-6413	008-903		BRIAN THOMPSON		801	260,479	.104	.046
REGULAR INSTRUCTIONAL									
BRAZOS H S	(979) 478-6832		001	ERIC CORMIER	9-12	236			
BRAZOS MIDDLE	(979) 478-6814		041	CLAY HUDGINS	6-8	176			
BRAZOS EL	(979) 478-6610		102	LAUREN ALMANZA	EE-5	339			
ALTERNATIVE INSTRUCTIONAL									
PRAIRIE HARBOR ALTERNATIVE SCHOOL	(979) 217-1581		103	DR JAIME BATES	4-12	50			
009 BAILEY COUNTY		009							
MULESHOE ISD 17	514 W AVE G MULESHOE 79347-3499 PHONE - (806) 272-7404 FAX - (806) 272-4120	009-901		DR RL RICHARDS		1453	259,262	.117	.018
REGULAR INSTRUCTIONAL									
MULESHOE H S	(806) 272-7303		001	STEVE MYATT	9-12	354			
WATSON J H	(806) 272-7349		041	MELVIN NUSSER	6-8	309			
MARY DESHAZO EL	(806) 272-7364		101	ERIN BOATMUN	3-5	349			
DILLMAN EL	(806) 272-7383		103	LETTI TOVAR	EE-2	420			
ALTERNATIVE INSTRUCTIONAL									
P E P	(806) 933-4499		002	NATASHA NEWMAN	9-12	21			
010 BANDERA COUNTY		010							
MEDINA ISD 20	P O BOX 1470 MEDINA 78055-1470 PHONE - (830) 589-2855 FAX - (830) 589-7150	010-901		KEVIN NEWSOM		298	234,927	.104	.000
REGULAR INSTRUCTIONAL									
MEDINA SCHOOL	(830) 589-2851		001	JANEL MURFF SARAH MCCRAE	EE-12	298			
BANDERA ISD 20	P O BOX 727 BANDERA 78003-0727 PHONE - (830) 796-3313 FAX - (830) 796-6238	010-902		REGINA HOWELL		2251	1,454,455	.104	.013
REGULAR INSTRUCTIONAL									
BANDERA H S	(830) 796-6254		001	SERGIO MENCHACA	9-12	673			
BANDERA MIDDLE	(830) 796-6270		041	DONALD TOSH, JR	6-8	514			
ALKEK EL	(830) 796-6223		101	CHIP JACKSON	EE-5	556			
HILL COUNTRY EL	(830) 535-6151		102	LAURA KLEIN	EE-5	508			
011 BASTROP COUNTY		011							
BASTROP ISD 13	906 FARM ST BASTROP 78602-3310 PHONE - (512) 772-7100 FAX - (512) 321-7469	011-901		STEVE MURRAY		10539	3,336,205	.104	.040
REGULAR INSTRUCTIONAL									
BASTROP H S	(512) 772-7200		001	BRADLEY BROWN	9-12	1329			
CEDAR CREEK H S	(512) 772-7300		002	BRIDGETTE CORNELIUS	9-12	1479			
COLORADO RIVER COLLEGIATE ACADEMY	(512) 772-7230		005	MARTIN CONRARDY	9-12	161			
BASTROP MIDDLE	(512) 772-7400		041	DR CHRISTOPHER JULIAN	7-8	754			
EMILE EL	(512) 772-7620		101	WINDY BURNETT	EE-4	576			
MINA EL	(512) 772-7640		102	REBA KING	EE-4	616			
CEDAR CREEK EL	(512) 772-7600		103	DR DOLORES GODINEZ	EE-4	790			
BASTROP INT	(512) 772-7450		104	DANIEL BROWN	5-6	729			
CEDAR CREEK MIDDLE	(512) 772-7425		106	EDGAR RINCON	7-8	852			
RED ROCK EL	(512) 772-7660		107	LAURA KRCDMAR	EE-4	694			
CEDAR CREEK INT	(512) 772-7475		108	KRYSTAL GABRIEL	5-6	866			
BLUEBONNET EL	(512) 772-7680		109	ALISON HALL	EE-4	833			
LOST PINES EL	(512) 772-7000		110	MELINDA GARDNER	EE-4	750			
ALTERNATIVE INSTRUCTIONAL									
GENESIS H S	(512) 772-7230		022	MARTIN CONRARDY	9-12	82			

Texas Public Schools and Charters, Directory, November 2017

County, district, region, school	Mailing address and phone number	Cnty.-dist. number	Sch. no.	County and district superintendents, principals	Grades	2016-17 enrollment	Appraised valuation (in \$ thousands)	Tax rate	
								Maintenance	Bond
DAEP INSTRUCTIONAL									
GATEWAY SCH	(512) 772-7820		033	PATRICIA ALFORD	6-12	28			
ELGIN ISD 13									
	P O BOX 351 ELGIN 78621-0351 PHONE - (512) 281-3434 FAX - (512) 285-9931	011-902		JODI DURON		4317	1,086,277	.117	.037
REGULAR INSTRUCTIONAL									
ELGIN H S	(512) 281-3438		001	RICARDO REYES	9-12	1250			
ELGIN MIDDLE	(512) 281-3382		041	RIZA COOPER	6-8	923			
BOOKER T WASHINGTON EL	(512) 281-3411		101	GLENELL BANKHEAD	EE,KG-5	609			
ELGIN EL	(512) 281-3457		102	SARAH JUAREZ-FARIAS	EE-5	829			
NEIDIG EL	(512) 281-9702		103	APRIL WALLACE	EE,KG-5	652			
ALTERNATIVE INSTRUCTIONAL									
PHOENIX H S	(512) 281-9774		004	JASON RODMAN	9-12	-			
JJAEP INSTRUCTIONAL									
BASTROP COUNTY JUVENILE BOOT CAMP	(512) 581-4087		003	DR PETER PEREZ	7-12	-			
SMITHVILLE ISD 13									
	P O BOX 479 SMITHVILLE 78957-0479 PHONE - (512) 237-2487 FAX - (512) 237-2775	011-904		DR ROCK MCNULTY		1759	758,550	.117	.012
REGULAR INSTRUCTIONAL									
SMITHVILLE H S	(512) 237-2451		002	KENNETH PARKER	9-12	524			
SMITHVILLE J H	(512) 237-2407		041	DR BETHANY LOGAN	6-8	395			
SMITHVILLE EL	(512) 237-2406		101	TAMMIE HEWITT	3-5	400			
BROWN PRI	(512) 237-2519		102	DR MICHAEL CAUDILL	EE-2	440			
DAEP INSTRUCTIONAL									
BASTROP COUNTY JUVENILE BOOT CAMP	(512) 581-4087		004	JEROME REESE	4-12	0			
MCDADE ISD 13									
	P O BOX 400 MCDADE 78650-0400 PHONE - (512) 273-2522 ext:1702 FAX - (512) 273-2101	011-905		BARBARA MARCHBANKS		345	84,822	.104	.006
REGULAR INSTRUCTIONAL									
MCDADE H S	(512) 273-2522		001	FRANCES WILLIAMS	6-10	78			
MCDADE EL	(512) 273-2522		101	FRANCES WILLIAMS	EE-5	267			
012 BAYLOR COUNTY									
012									
SEYMOUR ISD 09									
	409 W IDAHO ST SEYMOUR 76380-1650 PHONE - (940) 889-3525 FAX - (940) 889-5340	012-901		DR JOHN BAKER		595	188,848	.104	.008
REGULAR INSTRUCTIONAL									
SEYMOUR H S	(940) 889-2947		001	BRIAN BIBB	9-12	168			
SEYMOUR MIDDLE	(940) 889-4548		042	MORRIS DAVIS	5-8	189			
SEYMOUR EL	(940) 889-2533		101	JOHN ANDERSON	EE-4	238			
013 BEE COUNTY									
013									
ST MARY'S ACADEMY CHARTER SCHOOL 02									
	507 N FILMORE BEEVILLE 78102 PHONE - (361) 358-5601 FAX - (361) 358-5704	013-801		MERLE SIMONSON		443	0	.000	.000
CHARTER/REGULAR INSTRUCTIONAL									
ST MARY'S ACADEMY CHARTER SCHOOL	(361) 358-5601 ext:1080		101	HIRMA ELIZONDO	KG-8	443			
BEEVILLE ISD 02									
	201 N SAINT MARY'S ST BEEVILLE 78102-4606 PHONE - (361) 358-7111 FAX - (361) 358-7837	013-901		DR MARC PUIG		3364	780,268	.117	.004
REGULAR INSTRUCTIONAL									
A C JONES H S	(361) 362-6000		001	ANN EWING	9-12	1037			
MORENO J H	(361) 358-6262		041	JAIME RODRIGUEZ	7-8	521			
THE JOE BARNHART ACADEMY			042	JAIME RODRIGUEZ	7-8	0			
R A HALL EL	(361) 362-6060		101	BELINDA AGUIRRE	1-4	490			
FADDEN-MCKEOWN-CHAMBLISS EL	(361) 362-6050		102	MARTINA VILLARREAL	1-4	470			
THOMAS JEFFERSON INT	(361) 362-6070		104	ELINOR STRACENER	5-6	467			
HAMPTON-MORENO-DUGAT EARLY CHILDHOOD CENTER	(361) 362-6040		105	ANNETTE SANCHEZ	EE-KG	379			
PAWNEE ISD 02									
	P O BOX 569 PAWNEE 78145-0569 PHONE - (361) 456-7256 FAX - (361) 456-7388	013-902		MICHELLE HARTMANN		317	326,891	.092	.027
REGULAR INSTRUCTIONAL									
PAWNEE EL / J H	(361) 456-7256		101	KENDRA WUEST	EE-8	317			
PETTUS ISD 02									
	P O BOX D	013-903		JAIME VELASCO		411	549,258	.104	.020

Texas Public Schools and Charters, Directory, November 2017

County, district, region, school	Mailing address and phone number	Cnty.-dist. number	Sch. no.	County and district superintendents, principals	Grades	2016-17 enrollment	Appraised valuation (in \$ thousands)	Tax rate	
								Main-tenance	Bond
REGULAR INSTRUCTIONAL	PETTUS 78146-1149 PHONE - (361) 375-2296 FAX - (361) 375-2295								
PETTUS SECONDARY	(361) 375-2296 ext:122		001	RICKY DELEON	6-12	230			
PETTUS EL	(361) 375-2296		101	CARL STRAUBE KLAIRE DELEON	EE-5	181			
SKIDMORE-TYNAN ISD 02	224 W MAIN ST SKIDMORE 78389 PHONE - (361) 287-3426 ext:2000 FAX - (361) 287-3442	013-905		DUSTIN BARTON		843	148,543	.117	.031
REGULAR INSTRUCTIONAL									
SKIDMORE-TYNAN H S	(361) 287-3426 ext:3000		001	HANK LOONEY, III	9-12	282			
SKIDMORE-TYNAN J H	(361) 287-3426 ext:5000		041	STELLA RESIO	6-8	201			
SKIDMORE-TYNAN EL	(361) 287-3426 ext:4000		101	CORINA GARCIA	EE,KG-5	360			
014 BELL COUNTY		014							
RICHARD MILBURN ALTER HIGH SCHOOL (KILLEEN) 20	1263 TERMINAL LOOP MCQUEENEY 78123 PHONE - (830) 557-6181 FAX - (830) 557-5424	014-801		DR NORMAN HALL		2219	0	.000	.000
CHARTER/ALTERNATIVE INSTRUCTIONAL									
RICHARD MILBURN ALTER H S (KILLEEN)	(254) 634-4444		001	JERROD BARTON	9-12	212			
RICHARD MILBURN ACADEMY ODESSA	(432) 614-1859		002	MARY JANSSEN	9-12	493			
RICHARD MILBURN ACADEMY LUBBOCK	(806) 740-0811		004	SHAWN HASELOFF	9-12	226			
RICHARD MILBURN ACADEMY HOUSTON (SUBURBAN)	(281) 209-3505		005	VALARIE RATLIFF	9-12	200			
RICHARD MILBURN ACADEMY FORT WORTH	(817) 731-7627		006	SUSAN RICHEY	9-12	216			
RICHARD MILBURN ACADEMY CORPUS CHRISTI	(361) 225-4424		007	MARIO VASQUEZ	9-12	387			
RICHARD MILBURN ACADEMY AMARILLO	(806) 463-2284		008	DEREK DAVIS	9-12	148			
RICHARD MILBURN ACADEMY PASADENA	(832) 730-4570		009	SONJA WILLIAMS	9-12	67			
RICHARD MILBURN ACADEMY MIDLAND SOUTH	(432) 203-9829		010	RONALD MEDRANO	9-12	80			
PRIORITY CHARTER SCHOOLS 12	275 FM 2483 MORGANS POINT RESORT 76513 PHONE - (888) 984-8295 FAX - (254) 778-8690	014-803		LULA TURNIPSEED		816	0	.000	.000
CHARTER/REGULAR INSTRUCTIONAL									
GEORGETOWN CHARTER ACADEMY	(512) 863-9236		002	JOSIAH PERKINS	PK-12	66			
COVE CHARTER ACADEMY	(254) 238-8231		003	MIKE ANDERSON	PK-12	198			
CEDAR PARK CHARTER ACADEMY	(512) 331-2980		004	SYLVIA SHARP	PK-12	256			
CHARTER/ALTERNATIVE INSTRUCTIONAL									
TEMPLE CHARTER ACADEMY	(254) 778-8682		101	DEVRA SHIPP	PK-12	296			
ORENDA CHARTER SCHOOL 12	2951 WILLIAMS DR GEORGETOWN 78628 PHONE - (512) 869-3020 FAX - (512) 869-3030	014-804		RICHARD RICKEY		1463	0	.000	.000
CHARTER/REGULAR INSTRUCTIONAL									
GATEWAY COLLEGE PREPARATORY SCHOOL	(512) 868-4947		006	ALAN SANTUCCI	KG-12	1210			
NOLAN CREEK SCHOOL	(254) 939-4491		007	KEN WISEMAN	KG-5	-			
KINGSLAND SCHOOL	(325) 388-0020		008	MELONI PUISHES	KG-8	85			
CHARTER/ALTERNATIVE INSTRUCTIONAL									
NEW HORIZONS	(325) 938-5513		002	SHELLEY WILLIAMS	KG-12	-			
GATEWAY TECH H S	(512) 868-5299		005	JOLENE BRUCE	9-12	101			
ACADEMY ISD 12	704 E MAIN ST LITTLE RIVER 76554-9801 PHONE - (254) 982-4304 FAX - (254) 982-0023	014-901		KEVIN SPRINKLES		1523	349,563	.104	.031
REGULAR INSTRUCTIONAL									
ACADEMY H S	(254) 982-4201		001	MISTIE DAKROUB	9-12	452			
ACADEMY J H	(254) 982-4620		041	STEPHEN ASH	6-8	332			
ACADEMY INT	(254) 982-0150		101	DANA COLEMAN	3-5	332			
ACADEMY EL	(254) 982-4621		102	EMILY NICHOLS	EE-2	407			
JJAEP INSTRUCTIONAL									
ACADEMY JJAEP			042		5-12	0			
DAEP INSTRUCTIONAL									
BELL COUNTY ALTERNATIVE SCHOOL	(254) 982-3505		005	TERRY DAY	7-12	0			
BARTLETT ISD 13	P O BOX 170 BARTLETT 76511-0170 PHONE - (254) 527-4247 ext:409 FAX - (254) 527-3340	014-902		TRAVIS EDWARDS		374	107,054	.104	.011
REGULAR INSTRUCTIONAL									
BARTLETT SCHOOLS	(254) 527-4247 ext:416		001	ANGIE PEACE	PK-12	374			
JJAEP INSTRUCTIONAL									
WILLIAMSON CO J J A E P	(254) 527-3351 ext:418		002		6-12	0			

Texas Public Schools and Charters, Directory, November 2017

County, district, region, school	Mailing address and phone number	Cnty.-dist. number	Sch. no.	County and district superintendents, principals	Grades	2016-17	Appraised	Tax rate	
						enroll-ment	valuation (in \$ thousands)	Main-tenance	Bond
BELL CO JJAEP	(254) 527-3351 ext:418		003		6-12	0			
BELTON ISD 12	P O BOX 269 BELTON 76513-0269 PHONE - (254) 215-2000 FAX - (254) 215-2001	014-903		DR SUSAN KINCANNON		11116	2,674,828	.117	.027
REGULAR INSTRUCTIONAL									
BELTON H S	(254) 215-2200		001	CHRIS DUBOIS	9-12	2697			
BELTON NEW TECH H S AT WASKOW	(254) 215-2500		005	BEN SMITH	9-12	525			
LAKE BELTON MIDDLE	(254) 215-2900		043	KRIS HOBSON	6-8	822			
SOUTH BELTON MIDDLE	(254) 215-3000		044	KEVIN TAYLOR	6-8	787			
NORTH BELTON MIDDLE	(254) 316-5200		045	JOE BROWN	6-8	954			
LEON HEIGHTS EL	(254) 215-3200		102	TIFFANY WEISS	KG-5	273			
MILLER HEIGHTS EL	(254) 215-3300		103	JENNIFER CONNER	KG-5	329			
SOUTHWEST EL	(254) 215-3500		104	STACY COX	KG-5	354			
LAKEWOOD EL	(254) 215-3100		108	JUDY SCHILLER	KG-5	646			
SPARTA EL	(254) 215-3600		109	JULEE MANLEY	KG-5	596			
JOE M PIRTLE EL	(254) 215-3400		111	REBECCA VAUGHN	KG-5	739			
TARVER EL	(254) 215-3800		116	MICHELLE TISH	KG-5	552			
HIGH POINT EL	(254) 316-5000		117	AMY ARMSTRONG	KG-5	690			
CHISHOLM TRAIL EL	(254) 316-5100		118	ELIZABETH MCMURTRY	KG-5	732			
BELTON EARLY CHILDHOOD SCHOOL	(254) 215-3700		119		EE-PK	420			
JJAEP INSTRUCTIONAL									
BELL CO J J A E P	(254) 690-7022		006		6-12	0			
HOLLAND ISD 12	P O BOX 217 HOLLAND 76534-0217 PHONE - (254) 657-0175 FAX - (254) 657-0172	014-905		CINDY GUNN		701	106,593	.104	.021
REGULAR INSTRUCTIONAL									
HOLLAND H S	(254) 657-2523		001	BRITT GORDON	9-12	233			
HOLLAND MIDDLE	(254) 657-2224		041	LEAH SMITH	6-8	148			
HOLLAND EL	(254) 657-2525		101	SHANE DOWNING	EE-5	320			
JJAEP INSTRUCTIONAL									
BELL COUNTY JJAEP			003		6-12	0			
DAEP INSTRUCTIONAL									
BELL COUNTY DAEP			004		6-12	0			
KILLEEN ISD 12	P O BOX 967 KILLEEN 76540-0967 PHONE - (254) 336-0006 FAX - (254) 336-0010	014-906		DR JOHN CRAFT		43782	7,083,905	.104	.009
REGULAR INSTRUCTIONAL									
KILLEEN H S	(254) 336-7208		001	SUSAN BUCKLEY	9-12	2274			
C E ELLISON H S	(254) 336-0600		002	DAVID DOMINGUEZ	9-12	2577			
KILLEEN ISD CAREER CENTER	(254) 336-3800		003	NANCY DURAN	9-12	0			
HARKER HEIGHTS H S	(254) 336-0800		007	LARRY BRAZZIL	9-12	2404			
ROBERT M SHOEMAKER H S	(254) 336-0900		008	SANDRA FORSYTHE	9-12	2299			
KILLEEN ISD EARLY COLLEGE H S	(254) 336-0262		013	KATHLEEN BURKE	9-12	552			
NOLAN MIDDLE	(254) 336-1150		042	LOLLY GARCIA	6-8	783			
RANCIER MIDDLE	(254) 336-1252		043	MICAH WELLS	6-8	704			
MANOR MIDDLE	(254) 336-1310		044	JENNIFER WASHINGTON	6-8	726			
EASTERN HILLS MIDDLE	(254) 336-1100		046	JEREMY KEY	6-8	739			
PALO ALTO MIDDLE	(254) 336-1200		048	MATT WIDACKI	6-8	914			
LIBERTY HILL MIDDLE	(254) 336-1370		049	JORGE SOLDEVILA	6-8	853			
LIVE OAK RIDGE MIDDLE	(254) 336-2490		050	WANDA STIDOM	6-8	819			
UNION GROVE MIDDLE	(254) 336-6580		051	DAGMAR HARRIS	6-8	913			
AUDIE MURPHY MIDDLE	(254) 336-6530		052	MIKE QUINN	6-8	830			
CHARLES E PATTERSON MIDDLE	(254) 336-7100		053	KARA TREVINO	6-8	1417			
ROY J SMITH MIDDLE	(254) 336-1050		054	CHAD WOLF	6-8	0			
CLIFTON PARK EL	(254) 336-1580		102	CATHERINE SNYDER	EE-5	549			
EAST WARD EL	(254) 336-1650		103	NORMA BAKER	EE-5	562			
HARKER HEIGHTS EL	(254) 336-2050		105	CAROLYN DUGGER	EE-5	723			
MEADOWS EL	(254) 336-1870		108	PETER HARTLEY	EE-5	663			
PEEBLES EL	(254) 336-2120		109	GAYLE DUDLEY	EE-5	836			
PERSHING PARK EL	(254) 336-1790		110	LINDA BUTLER	EE-5	848			
SUGAR LOAF EL	(254) 336-1940		111	VIOLET SIMMONS	EE-5	487			
WEST WARD EL	(254) 336-1830		112	MAUREEN ADAMS	EE-5	503			
BELLAIRE EL	(254) 336-1410		113	LA VONDA LONEY	EE-5	578			
NOLANVILLE EL	(254) 336-2180		115	WENDY HAIDER	EE-5	812			
CLARKE EL	(254) 336-1510		116	LAURA DART	EE-3	598			
DUNCAN EL	(254) 336-1620		117	PAM DISHER	EE-5	458			
HAY BRANCH EL	(254) 336-2080		119	CASSANDRA SPEARMAN	EE-5	688			
WILLOW SPRINGS EL	(254) 336-2020		120	DENISE PENNINGTON	EE-5	1016			
MOUNTAIN VIEW EL	(254) 336-1900		121	DR RANDY PODHASKI	EE-5	945			
REECES CREEK EL	(254) 336-2150		122	MICHELLE TAYLOR	EE-5	1060			
CLEAR CREEK EL	(254) 336-1550		123	MARYANN RAMOS	EE-5	712			
CEDAR VALLEY EL	(254) 336-1480		124	CONNIE MORRIS	EE-5	725			

Texas Public Schools and Charters, Directory, November 2017

County, district, region, school	Mailing address and phone number	Cnty.-dist. number	Sch. no.	County and district superintendents, principals	Grades	2016-17 enrollment	Appraised valuation (in \$ thousands)	Tax rate	
								Main-tenance	Bond
BROOKHAVEN EL	(254) 336-1440		125	IRIS FELDER	EE-5	685			
VENABLE VILLAGE EL	(254) 336-1980		126	VICKIE WASSON	EE-5	412			
TRIMMIE EL	(254) 336-2270		127	PENNY BATTIS	EE-5	870			
MONTAGUE VILLAGE EL	(254) 336-2230		128	RENEE COOK	EE-5	640			
MAXDALE EL	(254) 336-2460		129	BOBBIE EVANS	EE-5	688			
IRA CROSS JR EL	(254) 336-2550		130	TOMAS SIAS	EE-5	737			
IDUMA EL	(254) 336-2590		131	KATY BOHANNON	EE-5	1010			
OVETA CULP HOBBY EL	(254) 336-6500		132	JENNIFER WARREN	EE-3	553			
TIMBER RIDGE EL	(254) 336-6630		133	TANYA DOCKERY	EE-5	1137			
SAEGERT EL	(254) 336-6660		135	ELI LOPEZ	EE-5	1141			
SKIPCHA EL	(254) 336-6690		136	CARRIE PARKER	EE-5	949			
RICHARD E CAVAZOS EL	(254) 336-7000		137	JOE GULLEKSON	EE-5	599			
HAYNES EL	(254) 336-6750		138	ANGELA DONOVAN	EE-5	1244			
DR JOSEPH A FOWLER EL	(254) 336-1760		139	JOYCE LAUER	EE-5	1009			
ALICE W DOUSE EL	(254) 336-1624		140	PAM DISHER	EE-5	0			
ALTERNATIVE INSTRUCTIONAL									
PATHWAYS ACADEMIC CAMPUS	(254) 336-7250		006	DR BOBBIE REEDERS	9-12	356			
METROPLEX SCHOOL	(254) 618-4268		022	PHYLLIS ROSEN	EE-12	-			
JJAEP INSTRUCTIONAL									
KILLEEN JJAEP	(254) 336-0150		026	ANNA SAMPSON	6-12	-			
DAEP INSTRUCTIONAL									
GATEWAY H S	(254) 336-1700		004	CHRISTOPHER HALPAYNE	9-12	74			
GATEWAY MIDDLE	(254) 336-1694		009	CHRISTOPHER HALPAYNE	6-8	42			
EL ALTER LEARNING CENTER	(254) 336-7000		100	JOE GULLEKSON BETTY HERMOSILLO	KG-5	20			
ROGERS ISD 12	1 EAGLE DR ROGERS 76569-9998 PHONE - (254) 642-3802 FAX - (254) 642-3851	014-907		JOE CRAIG		867	172,878	.104	.036
REGULAR INSTRUCTIONAL									
ROGERS H S	(254) 642-3224		001	LEE VI MOSES	9-12	285			
ROGERS MIDDLE	(254) 642-3011		041	LUCINDA SMITH	6-8	-			
ROGERS EL	(254) 642-3250		102	GARRETT LAYNE	EE-5	381			
JJAEP INSTRUCTIONAL									
BELL COUNTY JJAEP	(254) 642-3802		042		6-12	0			
DAEP INSTRUCTIONAL									
BELL COUNTY DAEP	(254) 642-3802		043		6-12	-			
SALADO ISD 12	P O BOX 98 SALADO 76571-0098 PHONE - (254) 947-6900 ext:7005 FAX - (254) 947-5605	014-908		DR MICHAEL NOVOTNY		1756	734,203	.104	.018
REGULAR INSTRUCTIONAL									
SALADO H S	(254) 947-5429		001	ROSS SPROUL	9-12	517			
SALADO INT	(254) 947-1700		041	BETH AYCOCK	3-6	527			
SALADO J H	(254) 947-6930		042	MARVIN RAINWATER	7-8	-			
THOMAS ARNOLD EL	(254) 947-5191 ext:3000		101	KATIE MULLINS	EE-2	439			
JJAEP INSTRUCTIONAL									
BELL CO JJAEP	(254) 690-7022		002		7-12	0			
DAEP INSTRUCTIONAL									
BELL COUNTY DAEP	(254) 982-3505		005		6-12	-			
TEMPLE ISD 12	P O BOX 788 TEMPLE 76503-0788 PHONE - (254) 215-6760 FAX - (254) 899-6837	014-909		DR ROBIN BATTERSHELL		8643	2,936,130	.112	.028
REGULAR INSTRUCTIONAL									
TEMPLE H S	(254) 215-7000		002	DR JASON MAYO	9-12	2070			
LAMAR MIDDLE	(254) 215-6444		041	BILLY MADDEN	6-8	597			
TRAVIS SCIENCE ACADEMY	(254) 215-6300		042	KRISTINA CARTER	6-8	694			
BONHAM MIDDLE	(254) 215-6600		044	SANDRA ATMAR	6-8	493			
MERIDITH-DUNBAR EARLY CHILDHOOD ACADEMY	(254) 215-6700		101	LYNNE BROCK	EE-PK	562			
CATER EL	(254) 215-7444		102	ADRIAN LOPEZ	KG-5	375			
JEFFERSON EL	(254) 215-5500		107	DR ELIZABETH GINIEWICZ	KG-5	756			
SCOTT EL	(254) 215-6222		110	CHRYSYAL THOMAS	KG-5	495			
THORNTON EL	(254) 215-5700		111	CRAIG WILSON	KG-5	586			
WESTERN HILLS EL	(254) 215-5600		114	KATHY COOK	KG-5	402			
RAYE-ALLEN EL	(254) 215-5800		116	FRAN SMETANA	KG-5	495			
KENNEDY-POWELL EL	(254) 215-6000		117	KELLY MADDEN	KG-5	487			
HECTOR P GARCIA EL	(254) 215-6100		118	SANDRA REYES	KG-5	462			
ALTERNATIVE INSTRUCTIONAL									
FRED W EDWARDS ACADEMY AEC	(254) 215-6944		008	PHILLIP PERRY	9-12	123			
SCOTT & WHITE HOSPITAL	(254) 778-3795		198	JENNIE MATHESON	EE-12	0			
JJAEP INSTRUCTIONAL									
BELL CO J J A E P			006		6-12	0			
DAEP INSTRUCTIONAL									
WHEATLEY ALTERNATIVE EDUCATION CENTER	(254) 215-5665		005	CARL PLEASANT	1-12	46			

Texas Public Schools and Charters, Directory, November 2017

County, district, region, school	Mailing address and phone number	Cnty.-dist. number	Sch. no.	County and district superintendents, principals	Grades	2016-17 enrollment	Appraised valuation (in \$ thousands)	Tax rate	
								Main-tenance	Bond
TROY ISD 12	P O BOX 409 TROY 76579-0409 PHONE - (254) 938-2595 FAX - (254) 938-7323	014-910		NEIL JETER		1492	307,176	.104	.027
REGULAR INSTRUCTIONAL									
TROY H S	(254) 938-2561		001	RANDY HICKS	9-12	442			
RAYMOND MAYS MIDDLE	(254) 938-2543		041	MICHELLE JOLLIFF	6-8	329			
TROY EL	(254) 938-2503		101	ANDREA DURBIN	2-5	440			
EDNA BIGHAM MAYS EL	(254) 938-0304		103	KELLI FRISCH	EE-1	281			
JJAEP INSTRUCTIONAL									
TROY J J A E P	(254) 690-7022		042	RANDY HICKS	6-12	0			
015 BEXAR COUNTY		015							
POR VIDA ACADEMY 20	1135 MISSION RD SAN ANTONIO 78210-4598 PHONE - (210) 532-8816 FAX - (210) 534-0795	015-801		JOSEPH RENDON		263	0	.000	.000
CHARTER/ALTERNATIVE INSTRUCTIONAL									
POR VIDA ACADEMY CHARTER H S	(210) 775-1132		001	LOREN FRANCKOWIAK	9-12	110			
CORPUS CHRISTI COLLEGE PREP H S	(361) 225-4240		002	STEPHEN MORA	9-12	69			
CESAR E CHAVEZ ACADEMY	(361) 561-5651		003	SANDRA VALENCIA	9-12	84			
GEORGE GERVIN ACADEMY 20	6944 SUNBELT DR S SAN ANTONIO 78218-3336 PHONE - (210) 568-8800 FAX - (210) 568-8897	015-802		FRANCES BOYNES		1355	0	.000	.000
CHARTER/ALTERNATIVE INSTRUCTIONAL									
GEORGE GERVIN ACADEMY	(210) 568-8800		001	JESSE VILLANUEVA	PK-12	1246			
RUTH JONES MCCLENDON MIDDLE	(210) 587-3576		004	KEITH THOMAS	PK-12	109			
NEW FRONTIERS PUBLIC SCHOOLS INC 20	138 FAIR AVE SAN ANTONIO 78223 PHONE - (210) 519-3900 FAX - (210) 532-2790	015-805		ALFREDO SEGURA, JR		742	0	.000	.000
CHARTER/REGULAR INSTRUCTIONAL									
FRANK L MADLA EARLY COLLEGE H S	(210) 533-3655		001	JEFFREY FLORES	9-12	200			
CHARTER/ALTERNATIVE INSTRUCTIONAL									
FRANK L MADLA ACCELERATED COLLEGIATE ACADEMY	(210) 533-3655		041	RUBEN PESINA	KG-8	212			
SCHOOL OF EXCELLENCE IN EDUCATION 20	1826 BASSE RD SAN ANTONIO 78213-4606 PHONE - (210) 431-9881 FAX - (210) 432-8467	015-806		SHEILDA MADKINS		830	0	.000	.000
CHARTER/REGULAR INSTRUCTIONAL									
MILTON B LEE ACADEMY OF SCIENCE & ENGINEERING	(210) 431-9881		003	VALERIE WALKER	9-12	148			
DR PAUL S SAENZ J H	(210) 431-9881		041	VALERIE WALKER	7-8	101			
DR HARMON W KELLEY EL	(210) 431-9881 ext:3700		101	CRISTEN MARTENS	PK-6	377			
DR DAVID C WALKER EL	(210) 654-4411		106	TAMIKO ASKEW	PK-6	204			
SOUTHWEST PREPARATORY SCHOOL 20	1258 AUSTIN HWY SAN ANTONIO 78209-4820 PHONE - (210) 829-8017 ext:1 FAX - (210) 829-8514	015-807		DR GARY SHORT		908	0	.000	.000
CHARTER/REGULAR INSTRUCTIONAL									
SOUTHWEST PREP NORTHWEST EL	(210) 829-8017		101	CHERYL WILLS-PACHECO	PK-6	160			
SEGUIN EL	(210) 829-8017		102	CHRISTINE WILMOTH	PK-6	93			
CHARTER/ALTERNATIVE INSTRUCTIONAL									
SOUTHWEST PREPARATORY SCHOOL	(210) 829-8017 ext:2		001	CAROLYN MARTINEZ	PK-5	37			
SOUTHWEST PREPARATORY SOUTHEAST CAMPUS	(210) 333-1403		002	JAVIER GARCIA	PK-12	214			
SOUTHWEST PREPARATORY SCHOOL-NORTHWEST	(210) 432-2634		004	LESLEY CARR	5-12	209			
NEW DIRECTIONS	(210) 828-2161		005	VERONICA CHAMPION	6-12	195			
INSPIRE ACADEMIES 20	10325 BANDERA RD SAN ANTONIO 78250 PHONE - (210) 638-5000 FAX - (210) 638-5075	015-808		BRUCE ROCKSTROH		835	0	.000	.000
CHARTER/REGULAR INSTRUCTIONAL									
ANNE FRANK INSPIRE ACADEMY	(210) 638-5900		009	DR NINO ETIENNE	KG-12	349			
CHARTER/ALTERNATIVE INSTRUCTIONAL									
JHW INSPIRE ACADEMY - AFTON OAKS	(210) 638-5500		001	ASA CUELLAR	5-12	139			
JHW INSPIRE ACADEMY - HAYS COUNTY	(210) 638-5400		003	KAYLA HEYWARD	4-12	54			
JHW INSPIRE ACADEMY - GRANBURY	(210) 638-5600		006	MARK MALLOY	4-12	59			
JHW INSPIRE ACADEMY - ROCKDALE	(210) 638-5700		007	TAMRA VANCE	4-12	62			
JHW INSPIRE ACADEMY - MERIDELL	(210) 638-5100		010	WENDY ROLLINS	KG-12	114			
JHW INSPIRE ACADEMY - WILLIAMS HOUSE	(210) 638-5800		011	STEPHANIE HOUSE	KG-12	32			
JHW INSPIRE ACADEMY - LEGACY RANCH	(210) 638-5300		012	PATSY SMITH	KG-12	26			
JHW INSPIRE ACADEMY - CROCKETT	(210) 638-5200		013	MIKI JOST	6-12	0			

Texas Public Schools and Charters, Directory, November 2017

County, district, region, school	Mailing address and phone number	Cnty.-dist. number	Sch. no.	County and district superintendents, principals	Grades	2016-17 enrollment	Appraised valuation (in \$ thousands)	Tax rate	
								Main-tenance	Bond
JHW INSPIRE ACADEMY - BELL COUNTY	(210) 638-5650		014		4-12	0			
BEXAR COUNTY ACADEMY 20	20820 GREENFIELD RD OAK PARK 48237 PHONE : (210) 432-8600 FAX : (210) 432-1195		015-809	BETTYE MILLEDGE		368	0	.000	.000
CHARTER/REGULAR INSTRUCTIONAL BEXAR COUNTY ACADEMY	(210) 432-8600		101	LINDA SLEEPER	PK-8	368			
POSITIVE SOLUTIONS CHARTER SCHOOL 20	1325 N FLORES STE 100 SAN ANTONIO 78212 PHONE : (210) 299-1025 FAX : (210) 299-1052		015-814	ARTURO SUAREZ		152	0	.000	.000
CHARTER/ALTERNATIVE INSTRUCTIONAL POSITIVE SOLUTIONS CHARTER	(210) 299-1025		001	STEVEN LANGSETH	9-12	152			
HERITAGE ACADEMY 20	12470 WOMAN HOLLERING RD SCHERTZ 78154 PHONE : (210) 659-0329 FAX : (210) 566-7195		015-815	DR DAVID LEE		467	0	.000	.000
CHARTER/ALTERNATIVE INSTRUCTIONAL HERITAGE ACADEMY OF WINDCREST HERITAGE ACADEMY OF DEL RIO HERITAGE ACADEMY HERITAGE ACADEMY OF SAN ANTONIO	(210) 593-0111 (830) 774-6230 (210) 510-4640 (210) 510-4640		001 041 101 104	ERIC DAVIS GUADALUPE SOTELO ERIC DAVIS ERIC DAVIS	PK-5 6-12 7-8 5-6	139 291 14 23			
JUBILEE ACADEMIES 20	4434 ROLAND SAN ANTONIO 78222 PHONE : (210) 333-6227 FAX : (210) 337-2357		015-822	DANIEL AMADOR		4731	0	.000	.000
CHARTER/REGULAR INSTRUCTIONAL JUBILEE HIGHLAND PARK JUBILEE KINGSVILLE JUBILEE LIVING WAY JUBILEE HARLINGEN JUBILEE WELLS BRANCH JUBILEE BROWNSVILLE JUBILEE LEADERSHIP ACADEMY CHARTER/ALTERNATIVE INSTRUCTIONAL JUBILEE SAN ANTONIO JUBILEE HIGHLAND HILLS JUBILEE - LAKE VIEW UNIVERSITY PREP	(210) 293-4206 (361) 221-2591 (956) 554-0999 (956) 364-2456 (512) 341-0725 (956) 509-2690 (956) 525-2539 (210) 278-3883 (210) 798-1792 (210) 801-8060		005 006 007 008 009 010 011	MARTHA KIZER NOEMY GARCIA CECILIA SEPTIMO DR CINDY SADLER WILLIAM IHLENFELDT YOLANDA CANTU CARLOS MORENO	PK-8 PK-12 PK-12 PK-12 PK-12 PK-12 PK-12	309 230 359 241 883 999 0			
LIGHTHOUSE CHARTER SCHOOL 20	2718 FRONTIER DR SAN ANTONIO 78227 PHONE : (210) 674-4100 FAX : (210) 674-4108		015-825	DR ALEX CASTILLO		295	0	.000	.000
CHARTER/REGULAR INSTRUCTIONAL LIGHTHOUSE CHARTER SCHOOL - B CAMPUS LIGHTHOUSE CHARTER SCHOOL	(210) 674-4100 (210) 674-4100		001 101	MARY SALINAS MARY SALINAS	PK-12 PK-12	213 82			
KIPP SAN ANTONIO 20	735 FREDERICKSBURG RD SAN ANTONIO 78201 PHONE : (210) 787-3197 FAX : (210) 485-1393		015-826	MARK LARSON		2947	0	.000	.000
CHARTER/REGULAR INSTRUCTIONAL KIPP UNIVERSITY PREP H S KIPP ASPIRE ACADEMY KIPP CAMINO ACADEMY KIPP PODER ACADEMY KIPP UN MUNDO DUAL LANGUAGE ACADEMY KIPP ESPERANZA DUAL LANGUAGE ACADEMY	(210) 290-8720 (210) 735-7300 (210) 829-4200 (210) 888-6513 (210) 392-5599 (210) 787-3197		001 041 042 043 101 102	ABAGAIL MORTON-GARLAND TINA DEVALK BRAD TARRANCE JUAN JUAREZ RACHEL OBERMEIER NANCY OCASIO MICHAEL SHAY	9-12 5-8 5-8 5-8 KG-4 KG-4	741 477 469 225 644 381			
SCHOOL OF SCIENCE AND TECHNOLOGY 20	5707 BANDERA RD LEON VALLEY 78238 PHONE : (210) 543-1111 FAX : (210) 543-1112		015-827	MEHMET NALCACI		1238	0	.000	.000
CHARTER/REGULAR INSTRUCTIONAL SCHOOL OF SCIENCE AND TECHNOLOGY SCHOOL OF SCIENCE AND TECHNOLOGY - ALAMO SCHOOL OF SCIENCE AND TECHNOLOGY HOUSTON SCHOOL OF SCIENCE AND TECHNOLOGY EXCELLENCE	(210) 804-0222 (210) 657-6400 (281) 475-8060 (832) 672-6671		001 002 003 004	ATILA AKYUREK MUSTAFA KILILIOGLU CECIL KUCUKBASOL MEHMET OKUMUS	6-12 KG-8 KG-8 KG-12	457 431 350 0			
HARMONY SCIENCE ACAD (SAN ANTONIO) 20	9321 W SAM HOUSTON PKWY S HOUSTON 77099 PHONE : (713) 343-3333 FAX : (713) 777-8555		015-828	ZEKERIYA YUKSEL		3705	0	.000	.000
CHARTER/REGULAR INSTRUCTIONAL									

Texas Public Schools and Charters, Directory, November 2017

County, district, region, school	Mailing address and phone number	Cnty.-dist. number	Sch. no.	County and district superintendents, principals	Grades	2016-17 enrollment	Appraised valuation (in \$ thousands)	Tax rate	
								Main-tenance	Bond
HARMONY SCIENCE ACAD (SAN ANTONIO)	(210) 674-7788		001	YASAR CAKIR	6-12	732			
HARMONY SCHOOL OF INNOVATION - SAN ANTONIO	(210) 265-1575		002	MERT AYKANAT	EE-8	536			
HARMONY SCIENCE ACADEMY - LAREDO	(956) 712-1177		003	MUSTAF AYIK	6-12	741			
HARMONY SCHOOL OF INNOVATION - LAREDO	(956) 568-9492		004	GERALDINE SALAS	EE-5	597			
HARMONY SCIENCE ACADEMY - BROWNSVILLE	(956) 574-9555		005	MUSTAFA ALTINDAG	EE-12	519			
HARMONY SCHOOL OF EXCELLENCE - SAN ANTONIO	(210) 645-7166		006	BAMBI TEAFF	EE-5	580			
HARMONY SCHOOL OF INNOVATION - BROWNSVILLE	(956) 574-9555		007	LEYLA TREVINO	6-12	0			
HARMONY SCHOOL OF EXCELLENCE - LAREDO	(956) 712-1177		008	MARIBEL LOPEZ	9-12	0			
BROOKS ACADEMY OF SCIENCE AND ENGINEERING 20	3803 LYSER RD SAN ANTONIO 78235 PHONE - (210) 633-9006 FAX - (210) 633-9990	015-830		LISA SCHUTZ		1961	0	.000	.000
CHARTER/REGULAR INSTRUCTIONAL									
BROOKS ACADEMY OF SCIENCE AND ENGINEERING	(210) 633-9006		001	SAM DE LA ROSA	KG-12	1532			
BROOKS COLLEGIATE ACADEMY	(210) 257-5175		101	NAMMIE ITCHILOV	PK-12	249			
BROOKS ACADEMY LONESTAR	(210) 998-4452		102	PATRICIA LOZANO-LANDRY	KG-7	122			
BROOKS ACADEMY OAKS	(210) 998-4458		103	TALISA WILLIAMS	PK-5	58			
SCHOOL OF SCIENCE AND TECHNOLOGY DISCOVERY 20	5707 BANDERA RD LEON VALLEY 78238 PHONE - (210) 543-1111 FAX - (210) 543-1112	015-831		MEHMET NALCACI		1534	0	.000	.000
CHARTER/REGULAR INSTRUCTIONAL									
SCHOOL OF SCIENCE AND TECHNOLOGY DISCOVERY	(210) 543-1111		001	YVETTE ALVAREZ	KG-8	483			
SCHOOL OF SCIENCE AND TECHNOLOGY CORPUS CHRISTI	(361) 851-2450		002	EKREM DEMIRCI	KG-12	813			
SCHOOL OF SCIENCE AND TECHNOLOGY ADVANCEMENT	(281) 475-8060		003	HACI DILLI	KG-8	238			
HENRY FORD ACADEMY ALAMEDA SCHOOL FOR ART + DESIGN 20	318 W HOUSTON SAN ANTONIO 78205 PHONE - (210) 226-4031 FAX - (210) 271-0125	015-833		JESSICA SANCHEZ		113	0	.000	.000
CHARTER/REGULAR INSTRUCTIONAL									
HENRY FORD ACADEMY ALAMEDA SCHOOL FOR ART + DESIGN	(210) 226-4031		001	JESSICA SANCHEZ	9-12	113			
BASIS TEXAS 20	8519 FLOYD CURL DR SAN ANTONIO 78240 PHONE - (210) 981-1071 FAX - (210) 877-9214	015-834		EVA SANKEY		1384	0	.000	.000
CHARTER/REGULAR INSTRUCTIONAL									
BASIS SAN ANTONIO- SHAVANO CAMPUS	(210) 556-4651		001	DAVID KING	6-12	758			
BASIS SAN ANTONIO- PRI NORTH CENTRAL CAMPUS	(210) 775-4125		002	GENEVA RICOWATSON	KG-5	626			
BASIS SAN ANTONIO PRI- MEDICAL CENTER CAMPUS	(210) 319-5525		101	JENNIFER NEAL	KG-5	0			
GREAT HEARTS TEXAS 20	824 BROADWAY, STE 101 SAN ANTONIO 78215 PHONE - (210) 888-9475 FAX - (210) 888-9475	015-835		AARON KINDEL		2312	0	.000	.000
CHARTER/REGULAR INSTRUCTIONAL									
GREAT HEARTS MONTE VISTA	(210) 888-9485		001	MANDI CANNON	KG-5	433			
GREAT HEARTS MONTE VISTA NORTH	(210) 888-9485		002	PETER CRAWFORD	6-12	334			
GREAT HEARTS NORTHERN OAKS	(210) 888-9483		003	TRINETTE KEFFER	KG-9	793			
GREAT HEARTS IRVING	(469) 759-3030		004	PHILIP ALTHAGE	KG-9	752			
ELEANOR KOLITZ HEBREW LANGUAGE ACADEMY 20	12500 NW MILITARY HWY STE 150 SAN ANTONIO 78231 PHONE - (210) 302-6900 FAX - (210) 302-6913	015-836		KATHRYN DAVIS		295	0	.000	.000
CHARTER/REGULAR INSTRUCTIONAL									
ELEANOR KOLITZ HEBREW LANGUAGE ACADEMY	(210) 302-6900		001	KATHRYN DAVIS	KG-8	295			
CARPE DIEM SCHOOLS 20	517 SOLEDAD ST SAN ANTONIO 78205 PHONE - (210) 718-4172 FAX - (888) 693-0213	015-837		RICK OGSTON		263	0	.000	.000
CHARTER/REGULAR INSTRUCTIONAL									
CARPE DIEM SCHOOLS	(210) 774-9284		001	VALERIE ROBERTSON	6-12	263			
COMPASS ROSE ACADEMY 20	8005 OUTER CIR DR SAN ANTONIO 78235 PHONE - (512) 906-9803 FAX - (000) 000-0000	015-838		PAUL MORRISSEY		0	0	.000	.000
CHARTER/REGULAR INSTRUCTIONAL									
COMPASS ROSE ACADEMY	(512) 906-9803		001		6-12	0			
ALAMO HEIGHTS ISD 20	7101 BROADWAY ST SAN ANTONIO 78209-3797 PHONE - (210) 824-2483	015-901		DR KEVIN BROWN		4857	6,476,546	.106	.014

Texas Public Schools and Charters, Directory, November 2017

County, district, region, school	Mailing address and phone number	Cnty.-dist. number	Sch. no.	County and district superintendents, principals	Grades	2016-17 enroll- ment	Appraised valuation (in \$ thousands)	Tax rate	
								Main- tenance	Bond
REGULAR INSTRUCTIONAL									
ALAMO HEIGHTS H S	(210) 820-8850		001	DR CORDELL JONES	9-12	1596			
ALAMO HEIGHTS J H	(210) 824-3231		041	DR CORDELL JONES LAURA ANCIRA	6-8	1143			
CAMBRIDGE EL	(210) 822-3611		101	LAUREL BABB	1-5	780			
HOWARD EL	(210) 832-5900		102	SUSAN PEERY	EE-KG	-			
WOODRIDGE EL	(210) 826-8021		104	GERRIE SPELLMANN	1-5	951			
JJAEP INSTRUCTIONAL									
BEXAR CO J J A E P	(210) 820-8850		002		6-12	-			
HARLANDALE ISD 20									
	102 GENEVIEVE ST SAN ANTONIO 78214-2997 PHONE : (210) 989-4300 FAX : (210) 989-4468	015-904		REYNALDO MADRIGAL		14831	1,449,425	.117	.036
REGULAR INSTRUCTIONAL									
HARLANDALE H S	(210) 989-1000		001	ALFRED ANTHONY	9-12	1914			
MCCOLLUM H S	(210) 989-1500		002	JACOB GARCIA	9-12	1607			
HARLANDALE ISD STEM ECHS-ALAMO COLLEGES AT PAC	(210) 989-4300		011	DR EDDIE RODRIGUEZ	9-12	288			
HARLANDALE MIDDLE	(210) 989-9999		041	RICARDO MARROQUIN	6-8	865			
A LEAL JR MIDDLE	(210) 989-2040		042	GERALDINE BALLEZA	6-8	810			
TERRELL WELLS MIDDLE	(210) 989-2600		043	JESSICA GIPPRICH	6-8	730			
KINGSBOROUGH MIDDLE	(210) 989-2200		044	SYLVIA TOVAR	6-8	655			
CARROLL BELL EL	(210) 989-2900		101	TALEEN BLOOM	EE-5	496			
BELLAIRE EL	(210) 989-2850		102	ELIZABETH LOZANO	EE-5	683			
COLLIER EL	(210) 989-2950		103	PATRICIA GARCIA	EE-5	509			
COLUMBIA HEIGHTS EL	(210) 989-3000		104	SANTOS FLORES	EE-5	477			
STONEWALL/FLANDERS EL	(210) 989-3300		105	DR TRACI SMITH	EE-5	750			
V M ADAMS EL	(210) 989-2800		106	LETICIA CERDA RODRIGUEZ	EE-5	780			
GILLETTE EL	(210) 989-3100		107	LORENA JASSO	EE-5	634			
H W SCHULZE EL	(210) 989-3250		108	VICTORIA TREVINO	EE-5	810			
MORRILL EL	(210) 989-3150		109	TINA MIRELES	EE-5	509			
RAYBURN EL	(210) 989-3200		110	FAITH MOLINA	EE-5	433			
VESTAL EL	(210) 989-3350		113	MARIANELA GONZALEZ SANCHEZ	EE-5	473			
WRIGHT EL	(210) 989-3400		114	MARTHA GONZALES	EE-5	547			
JEWEL C WIETZEL CENTER	(210) 989-3280		115	JENNIFER BERNAL-GUAJARDO	EE-12	-			
E H GILBERT EL	(210) 989-3050		116	HERLINDA MARTINEZ-LONGORIA	EE-5	600			
ALTERNATIVE INSTRUCTIONAL									
FRANK M TEJEDA ACADEMY	(210) 989-4900		004	RICARDO SALMON	9-12	185			
FENLEY TRANSITIONAL H S	(210) 932-7284		010	JENNIFER BERNAL-TAMAREN	9-12	12			
FENLEY TRANSITIONAL MIDDLE	(210) 932-7284		047	JENNIFER BERNAL-TAMAREN	6-8	-			
TEJEDA JUNIOR ACADEMY	(210) 989-4900		048	RICARDO SALMON	6-8	31			
JJAEP INSTRUCTIONAL									
BEXAR CO J J A E P			007		5-12	6			
DAEP INSTRUCTIONAL									
HAC DAEP H S	(210) 921-4463		003	ANDREW DOMINGUEZ	9-12	10			
HARLANDALE ALTERNATIVE CENTER BOOT H S	(210) 977-1625		008	ANDREW DOMINGUEZ	9-12	-			
HAC DAEP MIDDLE	(210) 921-4463		045	ANDREW DOMINGUEZ	6-8	7			
HARLANDALE ALTERNATIVE CENTER BOOT MIDDLE	(210) 921-4463		046	ANDREW DOMINGUEZ	6-8	-			
COLLIER DAEP	(210) 989-3250		117	PATRICIA GARCIA	KG-5	0			
EDGEWOOD ISD 20									
	5358 W COMMERCE ST SAN ANTONIO 78237-1354 PHONE : (210) 444-4500 FAX : (210) 444-4602	015-905		DR EMLIO CASTRO		10881	1,176,658	.117	.019
REGULAR INSTRUCTIONAL									
JOHN F KENNEDY H S	(210) 444-8040		002	ZELENE ARAGON	9-12	1321			
MEMORIAL H S	(210) 444-8300		003	BRYAN NORWOOD	9-12	1292			
BRENTWOOD MIDDLE	(210) 444-7675		041	EVA REYNA	6-8	689			
E T WRENN MIDDLE	(210) 444-8475		044	NICOLE CANNON	6-8	653			
GUS GARCIA MIDDLE	(210) 444-8075		046	PAMELA REECE	6-8	711			
ROY CISNEROS EL	(210) 444-7850		104	GRACIELA MARTINEZ	EE-5	477			
ALONSO S PERALES EL	(210) 444-8350		106	TERESA SILVA	EE-5	515			
GARDENDALE EL	(210) 444-8150		108	KRISTIN WILLMANN	EE-5	505			
L B JOHNSON EL	(210) 444-8175		109	WALTER ALLEN	EE-5	494			
LAS PALMAS EL	(210) 444-8050		110	MONICA MUNOZ	EE-5	518			
LOMA PARK EL	(210) 444-8250		112	WENDY SALAZAR	EE-5	760			
ROOSEVELT EL	(210) 444-8376		113	TINA GARCIA	EE-5	512			
STAFFORD EL	(210) 444-8400		114	ROGER GONZALES	EE-5	513			
WINSTON EL	(210) 444-8450		116	LILLY BENAVIDEZ	EE-5	530			
H B GONZALEZ EL	(210) 444-7800		117	MARIO GOFF	EE-5	439			
CARDENAS CENTER	(210) 444-7826		118	CLAUDIA BARRIOS	EE-PK	312			
BURLESON CENTER	(210) 444-7725		124	CLAUDIA BARRIOS	EE-KG	242			
STAFFORD CENTER	(210) 444-7900		125	DR KERRY SMITH	EE-KG	369			
JJAEP INSTRUCTIONAL									
BEXAR CO J J A E P	(210) 335-8500		010	CYNTHIA TREVINO	4-12	-			
DAEP INSTRUCTIONAL									
ALTERNATIVE CENTER	(210) 444-8230		042	DANIEL PINA	1-12	25			

Texas Public Schools and Charters, Directory, November 2017

County, district, region, school	Mailing address and phone number	Cnty.-dist. number	Sch. no.	County and district superintendents, principals	Grades	2016-17 enrollment	Appraised valuation (in \$ thousands)	Tax rate	
								Main-tenance	Bond
EL DAEP	(210) 444-8230		126		1-5	-			
RANDOLPH FIELD ISD 20	P O BOX 2217 UNIVERSAL CITY 78148-1217 PHONE - (210) 357-2300 FAX - (210) 357-2469	015-906		JEREMY JOHNSON		1429	0	.000	.000
REGULAR INSTRUCTIONAL									
RANDOLPH H S	(210) 357-2400		001	DR MARK MALONE	9-12	450			
RANDOLPH MIDDLE	(210) 357-2430		041	MERRIE FOX	6-8	353			
RANDOLPH EL	(210) 357-2345		101	ALLANA HEMENWAY	EE-5	626			
SAN ANTONIO ISD 20	141 LAVACA ST SAN ANTONIO 78210-1039 PHONE - (210) 554-2200 FAX - (210) 299-5580	015-907		PEDRO MARTINEZ		52514	16,028,720	.117	.034
REGULAR INSTRUCTIONAL									
BRACKENRIDGE H S	(210) 228-1200		001	MARIA CORDOVA	9-12	1779			
BURBANK H S	(210) 228-1210		002	MIGUEL ELIZONDO	9-12	1349			
EDISON H S	(210) 738-9720		003	CHARLES MUNOZ	9-12	1673			
FOX TECHNICAL H S	(210) 738-9730		004	JENNIFER BENAVIDES	9-12	365			
HIGHLANDS H S	(210) 438-6800		005	DR JULIO GARCIA	8-12	2117			
HOUSTON H S	(210) 678-7900		006	DR MATEEN DIOP	9-12	1129			
JEFFERSON H S	(210) 438-6570		007	ORLANDO VERA	9-12	1742			
LANIER H S	(210) 978-7910		008	LAURA COOPER	9-12	1881			
TRAVIS EARLY COLLEGE H S	(210) 738-9830		022	ADRIANNA ARREDONDO	9-12	433			
YOUNG WOMEN'S LEADERSHIP ACADEMY	(210) 438-6525		023	DELIA MCLERRAN	6-12	445			
ST PHILIP'S COLLEGE EARLY COLLEGE H S WITH SAISD	(210) 486-2406		025	DR DERRICK THOMAS	9-12	214			
ADVANCED LEARNING ACADEMY	(210) 738-9763		026	EMILY BIESER	PK-11	546			
CAST TECH H S	(210) 554-2700		027	DR MELISSA ALCALA	9	0			
DAVIS MIDDLE	(210) 978-7920		043	RASHAD RAY	6-8	627			
HARRIS MIDDLE	(210) 228-1220		047	DR CAROL VELAZQUEZ	6-8	771			
IRVING MIDDLE	(210) 738-9740		049	DR OLIVIA ALMANZA-PENA	7-8	747			
LONGFELLOW MIDDLE	(210) 438-6520		050	AURORA TERRY	6-8	905			
LOWELL MIDDLE	(210) 228-1225		051	MARIBEL RODRIGUEZ	6-8	444			
PAGE MIDDLE	(210) 228-1230		053	STEPHANIE MHLEDER	7-8	396			
POE MIDDLE	(210) 228-1235		054	KRISTA HAYS	6-8	570			
RHODES MIDDLE	(210) 978-7925		055	MOISES ORTIZ	6-8	756			
ROGERS MIDDLE	(210) 438-6840		057	JULIE MAY	6-8	563			
TWAIN MIDDLE	(210) 738-9745		058	DAVID GARCIA	8	314			
WHITTIER MIDDLE	(210) 738-9755		059	IRENE TALAMANTES	6-8	876			
TAFOLLA MIDDLE	(210) 978-7930		061	JEFF PRICE	6-8	710			
ARNOLD EL	(210) 438-6530		101	BELINDA HERNANDEZ	EE-5	627			
CHARLES C BALL ACADEMY	(210) 438-6845		103	GREG RIVERS	EE-7	553			
BASKIN EL	(210) 438-6535		105	VALARIE GARCIA	EE-5	523			
BEACON HILL ACADEMY	(210) 738-9765		106	LARYN NELSON	EE-7	432			
BONHAM ACADEMY	(210) 228-3300		107	WILL WEBER	EE-8	547			
J T BRACKENRIDGE EL	(210) 978-7950		110	MARCO MORALES	EE-5	756			
BRISCOE EL	(210) 228-3305		112	D'LES HERRON	EE-5	523			
CAMERON EL	(210) 978-7960		114	MONICA GULLORY	EE-5	536			
COLLINS GARDEN EL	(210) 228-3310		116	CYNTHIA DE LA GARZA	EE-5	540			
AGNES COTTON ACADEMY	(210) 738-9780		117	SONIA MORALES	EE-7	499			
DAVID CROCKETT EL	(210) 738-9785		118	ANNA GARCIA	EE-6	681			
DOUGLASS EL	(210) 228-3315		119	DR STEPHANIE RATLIFF	EE-6	360			
DE ZAVALA EL	(210) 978-7975		121	DONNA VENABLE	EE-5	640			
FENWICK EL	(210) 438-6540		123	DR TAMBREY OZUNA	EE-6	462			
MURIEL FORBES ACADEMY	(210) 438-6850		124	ERICA LOPEZ	EE-7	333			
FOSTER ACADEMY	(210) 438-6855		125	SANDRA SANDOVAL	EE-7	651			
FRANKLIN EL	(210) 738-9790		126	GRACIELA LUNA-BUSTER	EE-5	472			
GATES EL	(210) 978-7980		127	SONYA MORA	EE-6	230			
CHARLES GRAEBNER EL	(210) 228-3320		129	NOEMI SALDIVAR	EE-5	815			
ROBERT B GREEN EL	(210) 228-3325		131	JEANETTE VASQUEZ	EE-6	188			
HERFF EL	(210) 228-3330		132	ELIDA NAVARRO	EE-6	477			
HIGHLAND HILLS EL	(210) 438-6860		134	DEBORAH ESPARZA	EE-5	665			
HIGHLAND PARK EL	(210) 228-3335		135	ROSE ENGELBRECHT	EE-5	610			
HILLCREST EL	(210) 228-3340		136	JENNIFER SANCHEZ	EE-5	579			
HIRSCH EL	(210) 978-7985		137	MARY RODRIGUEZ	EE-5	840			
HUPPERTZ EL	(210) 438-6580		139	RONNIE CANTU	EE-5	429			
RODRIGUEZ EL	(210) 978-8000		140	BETH BRADY	EE-5	422			
ELOISE JAPHET ACADEMY	(210) 228-3345		141	NATASHA GOULD	EE-7	912			
M L KING ACADEMY	(210) 978-7935		142	NATASHA PINNIX	EE-8	430			
GEORGE E KELLY EL	(210) 228-3350		143	CYNTHIA ROCHA	EE-5	264			
SARAH S KING EL	(210) 978-7990		144	DR GLORIA MARTINEZ	EE-5	740			
LAMAR EL	(210) 738-9800		146	BRIAN SPARKS	EE-6	324			
BOWDEN ACADEMY	(210) 738-9770		147	ANITA O'NEAL	EE-7	492			
MADISON EL	(210) 438-6545		148	LIANNA CANO	EE-5	638			
MARGIL EL	(210) 738-9805		149	CYNTHIA PEREZ-GOMEZ	EE-6	557			
MAVERICK EL	(210) 438-6550		150	LEILA GARZA	EE-5	589			

Texas Public Schools and Charters, Directory, November 2017

County, district, region, school	Mailing address and phone number	Cnty.-dist. number	Sch. no.	County and district superintendents, principals	Grades	2016-17 enrollment	Appraised valuation (in \$ thousands)	Tax rate	
								Main-tenance	Bond
DORIE MILLER EL	(210) 978-7995		153	CHRISTINE WEILAND	EE-5	297			
NEAL EL	(210) 738-9810		155	VALERIE HENRY	EE-5	552			
OGDEN EL	(210) 738-9815		157	IXCHELL GONZALEZ	EE-6	645			
PERSHING EL	(210) 738-9820		158	CASEY CALLAND	EE-6	513			
RIVERSIDE PARK EL	(210) 228-3355		160	CASSIE MCCLUNG	EE-6	363			
ROGERS ACADEMY	(210) 738-9825		161	CYNTHIA CARIELO	EE-7	693			
DAVID BARKLEY/FRANCISCO RUIZ EL	(210) 978-7940		162	JACQUELINE IBARRA LANFORD	EE-5	539			
MARK TWAIN DUAL LANGUAGE ACADEMY	(210) 738-9745		163	DAVID GARCIA	PK-2	0			
SCHENCK EL	(210) 438-6865		164	MICHELLE HICKMAN	EE-5	593			
SMITH EL	(210) 228-3360		165	VANESSA FOX NORTON	EE-5	426			
STEELE MONTESSORI ACADEMY	(210) 438-6870		166	LAURA CHRISTENBERRY	EE-2	0			
P F STEWART EL	(210) 438-6875		168	KATHLEEN ST CLAIR	EE-5	542			
STORM EL	(210) 978-8005		169	CLAUDIA RAMOS	EE-5	458			
WASHINGTON EL	(210) 738-9840		172	PHYLLIS FOLEY-DAVIS	EE-6	408			
WILSON EL	(210) 738-9845		174	YVONNE MARTINEZ	EE-5	485			
WOODLAWN ACADEMY	(210) 438-6560		175	KAREN ROSE	EE-8	693			
WOODLAWN HILLS EL	(210) 438-6565		176	FRANCISCA WHITAKER	EE-5	528			
YOUNG MEN'S LEADERSHIP ACADEMY	(210) 354-9652		177	DERRICK BROWN	4-8	196			
HAWTHORNE PK-8 ACADEMY	(210) 738-9795		179	GUADALUPE RODRIGUEZ	EE-8	792			
HEALY MURPHY PK	(210) 224-9569		202	JANIE WHITELEY	EE-KG	37			
MISSION ACADEMY	(210) 438-6880		210	NOEMI DAVILA	EE-8	608			
SAISD - PK 4 SA			239		PK	339			
CARROLL EARLY CHILDHOOD CAMPUS	(210) 978-7965		240	LUZ BARRAZA	EE-KG	331			
CARVAJAL EARLY CHILDHOOD CAMPUS	(210) 978-7970		241	SONYA CARDENAS	EE-PK	389			
KNOX EARLY CHILDHOOD CAMPUS	(210) 228-3365		242	DAVID CHAVARRIA	EE-PK	254			
TYNAN EARLY CHILDHOOD CAMPUS	(210) 738-9835		244	GREGORIO VELAZQUEZ, JR	EE-PK	227			
NELSON EARLY CHILDHOOD CAMPUS	(210) 438-6555		245	MARISA MENDEZ	EE-PK	0			
GONZALES EARLY CHILDHOOD CAMPUS	(210) 438-6830		246	LISA FROST GARCIA	EE-PK	0			
ALTERNATIVE INSTRUCTIONAL									
COOPER ACADEMY AT NAVARRO	(210) 438-6810		024	ROBERT LOVELAND	9-12	329			
BREWER ACADEMY	(210) 438-6825		064	MARY OLISON	6-12	36			
HEALY-MURPHY	(210) 223-2944		182	JANIE WHITELEY	9-12	123			
CHRISTUS SANTA ROSA	(210) 225-2406		184	MICHAEL RICHARDS	EE-12	-			
SEIDEL LEARNING CENTER	(210) 532-8811		186	MICHAEL RICHARDS	5-12	20			
ROY MAAS YOUTH ALTERNATIVES/THE BRIDGE	(210) 224-2582		194	MICHAEL JORDAN	1-12	17			
JUVENILE DETENT CTR	(210) 335-7865		195	MICHAEL JORDAN	3-12	107			
CHILDREN'S SHELTER OF SA	(210) 212-2500		201	MICHAEL JORDAN	PK-5	28			
JJAEP INSTRUCTIONAL									
JJA	(210) 281-0768		020	LUIS DOMINGUEZ	4-12	-			
DAEP INSTRUCTIONAL									
ESTRADA ACHIEVEMENT CTR	(210) 438-6820		010	DONNIE WHITED	6-12	0			
JT BRACKENRIDGE DAEP	(210) 978-7950		180	MARCO MORALES	EE-5	0			
SOUTH SAN ANTONIO ISD 20	5622 RAY ELLISON BLVD SAN ANTONIO 78242-2214 PHONE - (210) 977-7000 FAX - (210) 977-7021	015-908		DR ABE SAAVEDRA		9631	1,580,541	.104	.041
REGULAR INSTRUCTIONAL									
SOUTH SAN ANTONIO H S	(210) 977-7400		001	LEE HERNANDEZ	9-12	2546			
IMMIGRANT SHELTER	(210) 233-5985		040		PK-12	0			
DWIGHT MIDDLE	(210) 977-7300		041	YVONNE HERNANDEZ	6-8	461			
ALAN B SHEPARD MIDDLE	(210) 623-1875		042	CHRISIELDA BAZALDUA	6-8	607			
ABRAHAM KAZEN MIDDLE	(210) 977-7150		043	JOSEPH CARRANZA	6-8	480			
ROBERT C ZAMORA MIDDLE	(210) 977-7278		044	ROSANNA CARMONA-MERCADO	6-8	555			
ATHENS EL	(210) 977-7475		101	SANDRA SANDOVAL	EE-5	423			
HUTCHINS EL	(210) 977-7200		104	ELIZABETH MARTINEZ	EE-5	581			
KINDRED EL	(210) 977-7575		105	MARISA MENDEZ	EE-5	503			
PALO ALTO EL	(210) 977-7125		106	JUDITH BENAVIDEZ	EE-5	512			
PRICE EL	(210) 977-7225		107	FLORINDA CASTILLO	EE-5	399			
FRANK MADLA EL	(210) 645-3800		108	JOANN BUCHANAN	EE-5	700			
FIVE PALMS EL	(210) 645-3850		109	GREGORY MARTINEZ	EE-5	382			
NEIL ARMSTRONG EL	(210) 623-8787		110	NIKKI SPEER	EE-5	469			
MIGUEL CARRILLO JR EL	(210) 977-7550		112	VALARIE GARCIA	EE-5	376			
ROY BENAVIDEZ EL	(210) 977-7175		113	JOHNNY DIAZ	EE-5	614			
HERNANDEZ LEARNING CENTER	(210) 977-7048		114	BERNADINE MARTINEZ	EE-PK	0			
ALTERNATIVE INSTRUCTIONAL									
SO SAN ANTONIO CAREER ED CTR	(210) 977-7350		003	CHARLES ERVIN	9-12	0			
RECOVERY CAMPUS			005		9-12	0			
JJAEP INSTRUCTIONAL									
BEXAR CO J J A E P	(210) 977-7000		037		5-12	-			
DAEP INSTRUCTIONAL									
ALTERNATIVE SCHOOL	(210) 977-7048		039	HENRY YZAGUIRRE	1-12	-			
SOMERSET ISD 20	P O BOX 279 SOMERSET 78069-0279 PHONE - (866) 852-9858 FAX - (866) 852-9860	015-909		DR SAUL HINOJOSA		4067	440,838	.117	.011
REGULAR INSTRUCTIONAL									

Texas Public Schools and Charters, Directory, November 2017

County, district, region, school	Mailing address and phone number	Cnty.-dist. number	Sch. no.	County and district superintendents, principals	Grades	2016-17	Appraised	Tax rate	
						enroll-ment	valuation (in \$ thousands)	Main-tenance	Bond
SOMERSET H S	(866) 852-9861		001	ANGELA DOMINGUEZ	9-12	1037			
SHIRLEEN ZACHARIAS EARLY CLGE LEADERSHIP ACADEMY	(866) 852-9858 ext:6120		006	BRANDON VAN VLECK	9-12	76			
SOMERSET J H	(866) 852-9862		041	MELISSA HOLGUIN	7-8	607			
SOMERSET EL	(866) 852-9864 ext:6414		101	DEBORAH VAN BRUNT	1-4	699			
SOMERSET EARLY CHILDHOOD EL	(866) 852-9865		103	GENEVA SALINAS	EE-KG	354			
S/SGT MICHAEL P BARRERA VETERANS EL	(866) 465-8808		104	CHRISTINA TREVINO	EE-4	640			
SAVANNAH HEIGHTS INT	(866) 852-9863		105	JULIE RIEDEL	5-6	625			
JJAEP INSTRUCTIONAL									
ATASCOSA CO ALTER	(830) 769-2925		002		5-12	0			
NORTH EAST ISD 20	8961 TESORO DR SAN ANTONIO 78217 PHONE - (210) 407-0541 FAX - (210) 804-7017	015-910		DR BRIAN GOTTARDY		67531	35,976,258	.104	.035
REGULAR INSTRUCTIONAL									
LEE H S	(210) 356-0800		001	NICOLE FRANCO	9-12	2692			
MACARTHUR H S	(210) 356-7600		002	PETER MARTINEZ	9-12	2520			
CHURCHILL H S	(210) 356-0000		003	JUSTIN OXLEY	9-12	2947			
ROOSEVELT H S	(210) 356-2200		004	MELVIN ECHARD	9-12	2912			
MADISON H S	(210) 356-1400		005	STEVEN ZIMMERMAN	9-12	3411			
REAGAN H S	(210) 356-1800		007	BRENDA SHELTON	9-12	3440			
INTERNATIONAL SCHOOL OF AMERICA	(210) 356-0900		009	STEVEN MAGADANCE	9-12	489			
JOHNSON H S	(210) 356-0400		014	JOHN MEHLBRECH	9-12	3081			
EISENHOWER MIDDLE	(210) 356-3500		041	JOHN SMITH	6-8	1138			
GARNER MIDDLE	(210) 356-3800		042	JOHN BOJESCU	6-8	1005			
KRUEGER MIDDLE	(210) 356-4700		043	CYNTHIA RUBIO	6-8	959			
NIMITZ MIDDLE	(210) 356-5300		044	DANA STOLHANDSKE	6-8	1234			
JACKSON MIDDLE	(210) 356-4400		045	ERIN DEASON	6-8	818			
WHITE MIDDLE	(210) 356-5900		046	BRENT BRUMMET	6-8	1025			
WOOD MIDDLE	(210) 356-6200		047	MARCUS ALVAREZ	6-8	972			
BRADLEY MIDDLE	(210) 356-2600		048	TODD BLOOMER	6-8	1259			
DRISCOLL MIDDLE	(210) 356-3200		049	JOHN HILL	6-8	826			
BUSH MIDDLE	(210) 356-2900		050	GARY COMALANDER	6-8	1239			
TEJEDA MIDDLE	(210) 356-5600		056	DAVID CROWE	6-8	1144			
LOPEZ MIDDLE	(210) 356-5000		057	ERIC WERNLI	6-8	1179			
HARRIS MIDDLE	(210) 356-4100		058	JEREMI NIEHOFF	6-8	1116			
HILL MIDDLE	(210) 356-8000		059	CHARLES REININGER	6-8	1102			
CASTLE HILLS EL	(210) 407-1800		101	BETSY ASHEIM	EE,KG-5	514			
COKER EL	(210) 407-2200		102	ANDREA HALL	EE,KG-5	845			
COLONIAL HILLS EL	(210) 407-2400		103	JENAE MAI	EE,KG-5	749			
DELLVIEW EL	(210) 407-2600		104	KELLI NUNGESSER	EE-5	498			
EAST TERRELL HILLS EL	(210) 407-2800		105	JENNIFER GUTIERREZ	EE-5	677			
HARMONY HILLS EL	(210) 407-3800		106	PHILLIP BENNETT	EE-5	649			
JACKSON-KELLER EL	(210) 407-4400		107	ANNA NICOLAI	EE,KG-5	880			
LARKSPUR EL	(210) 407-4600		108	EDWARD BALDERAS	EE,KG-5	892			
NORTHWOOD EL	(210) 407-5400		109	CATHERINE HARPER	EE,KG-5	415			
OAK GROVE EL	(210) 407-5600		110	HAROLD MASSEY	EE-5	402			
OLMOS EL	(210) 407-6000		111	GAILA BOOTH	EE-5	630			
RIDGEVIEW EL	(210) 407-6600		112	VERONICA GARZA	EE-5	658			
SERNA EL	(210) 407-7200		113	JOEL LUTHER	EE-5	523			
WALZEM EL	(210) 407-8400		114	JOHN HINDS	EE-5	640			
WEST AVENUE EL	(210) 407-8600		115	VICTOR SALDANA	EE-5	366			
WILSHIRE EL	(210) 407-9400		116	STACY DEMING-GARCIA	EE-5	370			
WINDCREST EL	(210) 407-9600		117	TODD VOGES	EE,KG-5	607			
CAMELOT EL	(210) 407-1400		118	WILMA PAYNE	EE-5	574			
CLEAR SPRING EL	(210) 407-2000		119	CARLOS HOFFMAN	EE,KG-5	424			
REGENCY PLACE EL	(210) 407-6400		120	ESTELIA WALLACE	EE,KG-5	581			
EL DORADO EL	(210) 407-3000		121	CHRISTOPHER SPECIA	EE-5	726			
MONTGOMERY EL	(210) 407-5000		122	ELIZABETH FISCHER	EE-5	531			
HIDDEN FOREST EL	(210) 407-4000		123	CODY MILLER	EE,KG-5	524			
WOODSTONE EL	(210) 407-9800		124	KELLI HALLIBURTON	EE,KG-5	667			
STAHL EL	(210) 407-7400		125	EMMA YATES	EE,KG-5	856			
THOUSAND OAKS EL	(210) 407-8000		126	JENNIFER BARTON	EE,KG-5	750			
NORTHERN HILLS EL	(210) 407-5200		127	RANDY BARR	EE-5	673			
REDLAND OAKS EL	(210) 407-6200		128	SHAWN HAYDEN	EE-5	514			
ENCINO PARK EL	(210) 407-3200		129	JAMES MILLER	EE-5	607			
FOX RUN EL	(210) 407-3400		130	KIMBERLY ORIHUELA	EE-5	743			
OAK MEADOW EL	(210) 407-5800		131	CYNTHIA DOCKERY	EE-5	461			
STONE OAK EL	(210) 407-7800		133	JANA SMITH	EE,KG-5	855			
LONGS CREEK EL	(210) 407-4800		134	GLENN FORDE	EE,KG-5	643			
HUEBNER EL	(210) 407-4200		135	CAROL PIERCE	EE,KG-5	724			
HARDY OAK EL	(210) 407-3600		136	LOLA FOLKES	EE,KG-5	772			
WETMORE EL	(210) 407-8800		137	AMERICA GONZALEZ-ROSAS	EE-5	645			
ROYAL RIDGE EL	(210) 407-7000		138	JANA CARTER	EE-5	620			
ROAN FOREST EL	(210) 407-6800		139	MARTHA RODRIGUEZ-STAUERT	EE-5	820			
CANYON RIDGE EL	(210) 407-1600		140	LAURA HUGGINS	EE-5	640			
STUEBING RANCH EL	(210) 407-7600		141	MARIO GUILLEN	EE,KG-5	961			

Texas Public Schools and Charters, Directory, November 2017

County, district, region, school	Mailing address and phone number	Cnty.-dist. number	Sch. no.	County and district superintendents, principals	Grades	2016-17 enrollment	Appraised valuation (in \$ thousands)	Tax rate	
								Main-tenance	Bond
BULVERDE CREEK	(210) 407-1000		142	MICHELLE MCCOY	EE,KG-5	1079			
WILDERNESS OAK EL	(210) 407-8200		143	ROSS MCGLOTHLIN	EE,KG-5	649			
TUSCANY HEIGHTS	(210) 407-8200		144	TARA BAILEY	EE,KG-5	890			
CIBOLO GREEN	(210) 407-1200		145	ADAM SCHWAB	EE,KG-5	989			
LAS LOMAS EL	(210) 356-7000		146	JENNIFER LOMAS	EE-5	508			
VINEYARD RANCH EL	(210) 356-7200		147	DIADRA WILLIAMS	EE-5	766			
NEISD - PK4SA			312	COLLEEN BOHRMANN	PK	247			
ALTERNATIVE INSTRUCTIONAL									
ACADEMY OF CREATIVE ED	(210) 407-0740		008	PATRICK VALDEZ	9-12	110			
HOMEBASED COMP ED	(210) 407-0750		054	TYLER SHOESMITH	6-12	5			
JJAEP INSTRUCTIONAL									
NORTH EAST J J A E P	(210) 804-7000		022	ANN MCNABB	6-12	22			
DAEP INSTRUCTIONAL									
ALTER H S	(210) 356-7400		012	DR EDWARD O'NEILL	9-12	93			
ALTER MIDDLE	(210) 356-7400		053	DR EDWARD O'NEILL	6-8	31			
ALTERNATIVE EL	(210) 407-9400		160	STACY DEMING-GARCIA	EE-5	8			
EAST CENTRAL ISD 20	6634 NEW SULPHUR SPRINGS RD SAN ANTONIO 78263-9701 PHONE - (210) 648-7861 FAX - (210) 648-0931	015-911		ROLAND TOSCANO		10227	3,454,068	.104	.025
REGULAR INSTRUCTIONAL									
EAST CENTRAL H S	(210) 648-2951		001	SHANE MCKAY	9-12	3106			
OAK CREST INT	(210) 648-9484		041	BRENDA LAW	4-5	736			
SALADO INT	(210) 648-3310		042	TERESA TRIANA	4-5	770			
EAST CENTRAL HERITAGE MIDDLE	(210) 648-4546		043	MARY ALICE GOMEZ	6-8	1166			
LEGACY MIDDLE	(210) 648-3118		044	NICOLE LEWIS	6-8	1248			
JOHN GLENN EL	(210) 649-2021		101	DARLENE GORHUM	EE-3	643			
HARMONY EL	(210) 633-0231		102	STEPHANIE ORSAK	EE,KG-3	561			
PECAN VALLEY EL	(210) 333-1230		103	KRISTIN WURZBACH	EE-3	546			
SINCLAIR EL	(210) 648-4620		104	JANICE WILLIAMS	EE,KG-3	650			
EAST CENTRAL DEV CTR	(210) 633-3020		105	DAMON TRAINER	EE-PK	198			
HIGHLAND FOREST EL	(210) 333-7385		106	IRMA JEAN GAONA	EE,KG-3	516			
TRADITION EL			108		EE-5	0			
PRE/K FOR SA - EAST CENTRAL ISD			109		PK	0			
ALTERNATIVE INSTRUCTIONAL									
BEXAR COUNTY LRN CTR	(210) 335-1745		005	STEVIE GONZALES	6-12	54			
JJAEP INSTRUCTIONAL									
BEXAR CO J J A E P	(210) 648-7861		004		6-12	-			
WILSON COUNTY BOOT CAMP	(210) 648-7861		006		2-12	-			
DAEP INSTRUCTIONAL									
EAST CENTRAL CHOICE PROGAM	(210) 648-7861		003		2-12	30			
SOUTHWEST ISD 20	11914 DRAGON LN SAN ANTONIO 78252-2647 PHONE - (210) 622-4731 FAX - (210) 622-4301	015-912		DR LLOYD VERSTUYFT		13891	3,011,037	.117	.030
REGULAR INSTRUCTIONAL									
SOUTHWEST H S	(210) 622-4500		001	ARACELIE BUNSEN	9-12	3708			
SOUTHWEST LEGACY H S	(210) 623-6539		005	ANITA CHAVERA	9-12	0			
CAST STEM H S			006		9-12	0			
RONALD E MCNAIR MIDDLE	(210) 622-4480		041	ANITRA CRISP	6-8	773			
SHARON CHRISTA MCAULIFFE MIDDLE	(210) 623-6260		042	JOSEPH GUIDRY	6-8	877			
FRANCIS R SCOBEE MIDDLE	(210) 645-7500		044	DARIN KASPER	6-8	867			
JUDITH A RESNIK MIDDLE	(210) 623-6589		045	ODILIA MARTINEZ	6-8	752			
SOUTHWEST EL	(210) 622-4420		101	JUDY FOSTER	EE-5	599			
SUN VALLEY EL	(210) 645-7570		102	VERONICA CUENCA-WILSON	EE-5	636			
INDIAN CREEK EL	(210) 623-6520		103	JULIE VERSTUYFT	EE-5	574			
BOB HOPE EL	(210) 927-8180		104	BRIAN PENNARTZ	EE-5	430			
SKY HARBOUR EL	(210) 623-6580		105	SYLVIA ACUNA	EE-5	676			
HIDDEN COVE EL	(210) 623-6220		106	ROXIE FREEMAN	EE-5	604			
BIG COUNTRY EL	(210) 645-7560		107	WENDY QUILLIN	EE-5	695			
ELM CREEK EL	(210) 622-4430		108	J ROJAS	EE-5	707			
KRIEWALD RD EL	(210) 645-7550		109	ROSIE HIDALGO	EE-5	607			
SPICEWOOD PARK EL	(210) 622-4999		110	KRISTA NAIL	EE-5	596			
MEDIO CREEK EL	(210) 622-4950		111	GASPER DELEON	EE-5	620			
ALTERNATIVE INSTRUCTIONAL									
SOUTHWEST ACADEMY	(210) 622-4750		011	JUAN PEREZ	6-12	170			
JJAEP INSTRUCTIONAL									
BEXAR CO J J A E P	(210) 281-0764		003		6-12	0			
LACKLAND ISD 20	2460 KENLY AVE BLDG 8265 SAN ANTONIO 78236-1244 PHONE - (210) 357-5000 FAX - (210) 357-5050	015-913		DR BURNIE ROPER, JR		1038	0	.000	.000
REGULAR INSTRUCTIONAL									
VIRGINIA ALLRED STACEY JR/SR H S	(210) 357-5100		001	HUNTER SHELBY	6-12	390			
LACKLAND EL	(210) 357-5053		101	TERESA LEJA	EE-5	648			

Texas Public Schools and Charters, Directory, November 2017

County, district, region, school	Mailing address and phone number	Cnty.-dist. number	Sch. no.	County and district superintendents, principals	Grades	2016-17 enroll- ment	Appraised valuation (in \$ thousands)	Tax rate	
								Main- tenance	Bond
FT SAM HOUSTON ISD 20	4005 WINANS RD SAN ANTONIO 78234-1497 PHONE - (210) 368-8701 FAX - (210) 368-8741	015-914		DR GAIL SILLER		1597	0	.000	.000
REGULAR INSTRUCTIONAL									
ROBERT G COLE MIDDLE/HIGH SCHOOL	(210) 368-8730		001	ISABELL CLAYTON	6-12	690			
FT SAM HOUSTON EL	(210) 368-8800		101	JOSEPH CERNA	EE-5	907			
NORTHSIDE ISD 20	5900 EVERS RD SAN ANTONIO 78238-1699 PHONE - (210) 397-8500 FAX - (210) 706-8772	015-915		DR BRIAN WOODS		106145	47,215,842	.104	.034
REGULAR INSTRUCTIONAL									
HOLMES H S	(210) 397-7000		001	ADA BOHLKEN	9-12	2939			
JAY H S	(210) 397-2700		002	JAY SUMPTER	9-12	3053			
MARSHALL H S	(210) 397-7100		003	SUSAN CLEVELAND	9-12	2602			
CLARK H S	(210) 397-5150		005	DR JERRY WOODS	9-12	2877			
HEALTH CAREERS H S	(210) 397-5400		006	LINDA BURK	9-12	851			
TAFT H S	(210) 397-6000		007	MARTH CORTINAS-FERNANDEZ	9-12	3220			
O'CONNOR H S	(210) 397-4800		016	JACQUELINE HORRAS	9-12	3293			
WARREN H S	(210) 397-4200		019	VALERIE SISK	9-12	3023			
STEVENS H S	(210) 397-6450		022	HAROLD MALDONADO	9-12	2878			
BRANDEIS H S	(210) 397-8200		023	DR GERI BERGER	9-12	2703			
BRENNAN H S	(210) 398-1250		024	JOHN TRIMBLE	9-12	2918			
HARLAN H S	(210) 398-2200		025	ROBERT HARRIS	9-12	0			
NEFF MIDDLE	(210) 397-4100		041	YVONNE CORREA	6-8	1223			
RAYBURN MIDDLE	(210) 397-2150		042	DR SCOTT MCKENZIE	6-8	927			
ROSS MIDDLE	(210) 397-6350		043	FAUSTINO ORTEGA	6-8	1122			
JONES MIDDLE	(210) 397-2100		044	MICHELLA WHEAT	6-8	1116			
HOBBY MIDDLE	(210) 397-6300		045	LAWRENCE CARRANCO	6-8	1034			
PEASE MIDDLE	(210) 397-2950		046	KATHERINE LYSSY	6-8	1165			
STEVENSON MIDDLE	(210) 397-7300		047	CHUCK BALDRIDGE	6-8	1323			
RUDDER MIDDLE	(210) 397-5000		048	DR MARY JEWELL	6-8	1050			
ZACHRY MIDDLE	(210) 397-7400		049	SUSAN ALLAIN	6-8	1009			
STINSON MIDDLE	(210) 397-3600		050	LOURDES MEDINA	6-8	1171			
JORDAN MIDDLE	(210) 397-6150		051	ANABEL ROMERO	6-8	1316			
CONNALLY MIDDLE	(210) 397-1000		052	JAIME LIENDO	6-8	980			
RAWLINS MIDDLE	(210) 397-4900		053	MARK RUSTAN	6-8	1203			
LUNA MIDDLE	(210) 397-5300		054	LISA RICHARD	6-8	1291			
JEFFERSON MIDDLE	(210) 397-3700		055	KEVIN KEARNES	6-8	1500			
VALE MIDDLE	(210) 397-5700		056	DANA GILBERT-PERRY	6-8	1321			
GARCIA MIDDLE	(210) 397-8400		057	TRACY WERNLI	6-8	1475			
BRISCOE MIDDLE	(210) 398-1100		058	CHRISTINA RATHER	6-8	1095			
FOLKS MIDDLE	(210) 398-1600		059	SHAWN MCKENZIE	6-8	1002			
BERNAL MIDDLE	(210) 398-1900		060	GLENDA MUNSON	6-8	827			
CABLE EL	(210) 397-2850		101	ROSIE SILLER-SCHULTZ	EE-5	700			
GLENN EL	(210) 397-2250		102	KRISTI BOLSTAD	EE-5	613			
GLENOAKS EL	(210) 397-2300		103	MARIA ELENA MEZA	EE-5	668			
HELOTES EL	(210) 397-3800		104	RHONDA JOHNSON	EE-5	402			
HULL EL	(210) 397-0950		105	PATRICIA NORIEGA	EE-5	605			
ALLEN EL	(210) 397-0800		106	ERIKA ZAGALA	EE-5	558			
FISHER EL	(210) 397-4450		107	JEFF DAVENPORT	EE-5	846			
LEON VALLEY EL	(210) 397-4650		108	REBECCA BARRON-FLORES	EE-5	648			
LOCKE HILL EL	(210) 397-1600		109	DANIELLE FREI	EE-5	663			
GLASS EL	(210) 397-1950		111	AMBER GONZALES	EE-5	592			
POWELL EL	(210) 397-0450		112	PRISCILLA PAUL	EE-5	489			
VALLEY HI EL	(210) 397-0350		113	ANDREW MORRIS	EE-5	415			
WESTWOOD TERRACE EL	(210) 397-0300		114	TOM KNAPP	EE-5	552			
COLONIES NORTH EL	(210) 397-1700		115	KRIS COTTON	EE-5	681			
VILLARREAL EL	(210) 397-5800		116	APRIL MATA	EE-5	745			
MEADOW VILLAGE EL	(210) 397-0650		117	JENNIFER ESCAMILLA	EE-5	534			
OAK HILLS TERRACE EL	(210) 397-0550		118	KENDRA MERRELL	EE-5	631			
HOWSMAN EL	(210) 397-2350		119	THOMAS BUENTE	EE-5	750			
PASSMORE EL	(210) 397-0500		122	DR VERONICA ARTEAGA	EE-5	551			
ADAMS HILL EL	(210) 397-1400		123	ANNETTE CASTILLO-ROBINSON	EE-5	555			
ESPARZA EL	(210) 397-1850		124	GABRIELA GARCIA	EE-5	684			
BOONE EL	(210) 397-1450		125	MANUELA HABERER	EE-5	638			
CARLOS COON EL	(210) 397-7250		128	MARY MENDOZA	EE-5	826			
MURNIN EL	(210) 397-4550		130	AMBER FREEMAN	EE-5	895			
LINTON EL	(210) 397-0750		131	JUAN PEREZ	EE-5	549			
TIMBERWILDE EL	(210) 397-0400		132	WENDY TIEMANN	EE-5	714			
BRAUN STATION EL	(210) 397-1550		134	JACK FUNKHOUSER	EE-5	583			
CODY EL	(210) 397-1650		135	KITTIYA JOHNSON	EE-5	641			
NORTHWEST CROSSING EL	(210) 397-0600		136	PAUL MORENO	EE-5	588			
KNOWLTON EL	(210) 397-2600		138	DR MARICELA ALARCON	EE-5	661			
FORESTER EL	(210) 397-0200		141	KELLY MANTLE	EE-5	990			
SCOBEE EL	(210) 397-0700		143	RON TATSCHE	EE-5	604			

Texas Public Schools and Charters, Directory, November 2017

County, district, region, school	Mailing address and phone number	Cnty.-dist. number	Sch. no.	County and district superintendents, principals	Grades	2016-17 enrollment	Appraised		Tax rate	
							valuation (in \$ thousands)	Main-tenance	Bond	
GALM EL	(210) 397-1150		144	JILL HOLMES	EE-5	662				
ELROD EL	(210) 397-1800		145	MARK GARCIA	EE-5	518				
WANKE EL	(210) 397-6700		148	CLAUDIA LIZCANO	EE-5	845				
THORNTON EL	(210) 397-3950		149	JUSTIN BLEDSOE	EE-5	636				
BRAUCHLE EL	(210) 397-1550		150	ADRIANA GARZA	EE-5	657				
FERNANDEZ EL	(210) 397-1900		151	CHASLEIGH SOUTHWORTH	EE-5	594				
LEON SPRINGS EL	(210) 397-4400		152	GRACIE-M ESPINOZA	EE-5	472				
EVERS EL	(210) 397-2550		156	TALIA HERNANDEZ	EE-5	902				
MAY EL	(210) 397-2000		157	GERALDINA BENITEZ	EE-5	617				
MCDERMOTT EL	(210) 397-5100		158	BELINDA TREVINO	EE-5	803				
MYERS EL	(210) 397-6650		160	TESILIA GARZA	EE-5	662				
STUEBING EL	(210) 397-4350		161	DR MARY USREY	EE-5	517				
MICHAEL EL	(210) 397-3900		162	MELISSA LOPEZ-BROUSE	EE-5	764				
CARSON EL	(210) 397-1100		165	LORI SHAW	EE-5	605				
BURKE EL	(210) 397-1300		166	MISTY KNAPP	EE-5	493				
RABA EL	(210) 397-1350		167	VICTOR RAGA	EE-5	752				
LEWIS EL	(210) 397-2650		168	ANGELA FRY	EE-5	739				
RHODES EL	(210) 397-4000		169	VICKI KILPATRICK	EE-5	671				
NICHOLS EL	(210) 397-4050		170	SONYA KIRKHAM	EE-5	479				
DRIGGERS EL	(210) 397-5900		171	PAUL BRUSEWITZ	EE-5	608				
CARNAHAN EL	(210) 397-5850		177	ANDI SOSA	EE-5	588				
AUE EL	(210) 397-6750		178	KATHRYN HAYES	EE-5	692				
SCARBOROUGH EL	(210) 397-8000		179	MIRELLA CAMPBELL	EE-5	811				
BEARD EL	(210) 397-6600		180	BLANCA HEMANN	EE-5	756				
BLATTMAN EL	(210) 397-4600		181	DONNA GAVEGAN	EE-5	545				
OTT EL	(210) 397-5550		182	MADLINE BUENO	EE-5	733				
WARD EL	(210) 397-6800		183	SUNDAY NELSON-KAMINSKY	EE-5	866				
HATCHETT EL	(210) 397-6850		184	DR ADAM BOCK	EE-5	819				
MEAD EL	(210) 397-1750		185	ANNETTE LOPEZ	EE-5	796				
KRUEGER EL	(210) 397-3850		186	LANEIL BELKO	EE-5	829				
LANGLEY EL	(210) 397-0150		187	LETICIA RAMIREZ	EE-5	440				
HOFFMANN EL	(210) 397-8350		188	CARRIE SOUYRES	EE-5	962				
MARTIN EL	(210) 398-1400		189	EVELYN COBARRUVIAS	EE-5	720				
KUENTZ EL	(210) 397-8050		191	LORI GALLEGOS	EE-5	760				
BEHLAU EL	(210) 398-1000		192	JODY FRIES	EE-5	977				
FRANKLIN EL	(210) 398-1700		193	BRENDA GALLARDO	EE-5	751				
MIRELES EL	(210) 398-1500		195	NORMA FARRELL	EE-5	901				
HENDERSON EL	(210) 398-1050		198	THOMAS MACKKEY	EE-5	824				
KALLISON EL	(210) 398-2350		223		EE-5	0				
GROSENBACHER EL			224		EE-5	0				
LIECK EL	(210) 398-1450		225	RACHEL DELGADO	EE-5	728				
FIELDS EL	(210) 398-2150		226	DAEON HARRIS	EE-5	754				
BOLDT EL	(210) 398-2000		227	DEBRA PINON	EE-5	636				
COLE EL	(210) 398-2100		228	TODD KUENNING	EE-5	645				
MCANDREW EL	(210) 398-1750		230	DE' ANN UPRIGHT	EE-5	295				
ELLISON EL	(210) 398-1850		234	CARIN ADERMANN	EE-5	533				
LOS REYES EL	(210) 398-1200		236	ERIKA PRUNEDA	EE-5	526				
NISD PKSA	(210) 397-8500		667	SANDRA BONNETT	PK	523				
ALTERNATIVE INSTRUCTIONAL										
HOLMGREEN CENTER	(210) 397-5460		004	MELISSA BENAVIDEZ	EE-12	130				
CHAVEZ EXCEL ACADEMY	(210) 397-8120		011	DARREN CALVERT	11-12	84				
REDDIX CENTER	(210) 397-2401		013	ROBIN FIELDS	EE-12	230				
HOMEBOUND	(210) 397-8810		133	LYNN MILLER	EE-12	0				
NISD INTERVENTION	(210) 678-2989		203	BRENDA FAZ-VILLARREAL	EE-12	0				
SCHOOL AGED PARENTING PROGRAM			205	LISA DELGADO	EE	0				
PUPIL PERSONNEL CAMPUS	(210) 397-8695		250	DR VICKY SULLIVAN	PK-6	18				
JJAEP INSTRUCTIONAL										
NISD BEXAR COUNTY JJA	(210) 281-0764		039	JOE INMAN	4-12	18				
DAEP INSTRUCTIONAL										
ALTERNATIVE H S	(210) 397-7080		008	DR DARRELL RICE	9-12	128				
DAEP AT HOLMGREEN	(210) 397-5460		035	KRISTA GARCIA	KG-12	12				
ALTERNATIVE MIDDLE SOUTH	(210) 397-6900		061	DR KAREN PETERSON	6-8	30				
ALTERNATIVE MIDDLE	(210) 397-2070		062	DR KAREN PETERSON	KG-8	11				
JUDSON ISD 20	8012 SHIN OAK LIVE OAK 78233-2457 PHONE - (210) 945-5100 FAX - (210) 945-6900	015-916		DR CARL MONTOYA		23037	8,215,313	.104	.043	
REGULAR INSTRUCTIONAL										
JUDSON H S	(210) 945-1100		001	JESUS HERNANDEZ, III	9-12	3272				
KAREN WAGNER H S	(210) 662-5000		008	MARY DUHART-TOPPEN	9-12	2164				
JUDSON EARLY COLLEGE ACADEMY	(210) 945-5100		009	MICHAEL MCFALLS	9-12	455				
VETERANS MEMORIAL H S	(210) 619-0222		010	DR JOSEPHINE JUAREZ	9-12	606				
KIRBY MIDDLE	(210) 661-1140		041	JEROME JOHNSON	6-8	773				
KITTY HAWK MIDDLE	(210) 945-1220		042	BEVERLY BROOM	6-8	1324				
WOODLAKE HILLS MIDDLE	(210) 661-1110		043	DANIEL BROOKS	6-8	857				
HENRY METZGER MIDDLE	(210) 662-2210		044	TRACEY VALREE	6-8	941				

Texas Public Schools and Charters, Directory, November 2017

County, district, region, school	Mailing address and phone number	Cnty.-dist. number	Sch. no.	County and district superintendents, principals	Grades	2016-17 enrollment	Appraised valuation (in \$ thousands)	Tax rate	
								Main-tenance	Bond
JUDSON MIDDLE	(210) 357-0801		045	LIZA GUERRERO	6-8	1207			
CONVERSE EL	(210) 945-1210		101	MARY KAY TYSON	EE-5	605			
HOPKINS EL	(210) 661-1120		102	TERRY COMBS	EE-5	790			
ED FRANZ EL	(210) 655-6241		103	KELLE LOFTON	EE-5	453			
CORONADO VILLAGE EL	(210) 945-5110		104	CYNTHIA DAVIS	EE-5	385			
PARK VILLAGE EL	(210) 637-4890		105	GREGORY MIHLEDER	EE-5	545			
CRESTVIEW EL	(210) 656-5900		106	YVONNE MUNOZ	EE-5	621			
WOODLAKE EL	(210) 945-3920		107	KRISTIN SAUNDERS	EE-5	624			
OLYMPIA EL	(210) 945-5113		109	KARLI SITTON	EE-5	448			
SPRING MEADOWS EL	(210) 662-1050		110	DESTINY BARRERA	EE-5	651			
MILLER POINT EL	(210) 590-3110		111	BARBARA SMEJKAL	EE-5	569			
CANDLEWOOD EL	(210) 662-1060		112	CHRISTOPHER GALLOWAY	EE-5	596			
ELOLF EL	(210) 661-1130		113	SCOTT WILSON	EE-5	626			
WILLIAM PASCHALL EL	(210) 666-4113		114	TRICIA DAVILA	EE-5	698			
MARY LOU HARTMAN	(210) 590-3080		115	YLIANA GONZALEZ	EE-5	746			
RICARDO SALINAS EL	(210) 659-5045		116	MARTIN SILVERMAN	EE-5	661			
JAMES L MASTERS	(210) 945-1150		117	THEODORE HAYNES	EE-5	780			
ROLLING MEADOWS EL	(210) 945-5700		118	MICHELLE LA RUE	EE-5	864			
COPPERFIELD EL	(210) 619-0460		119	SHERRI WRATHER	EE-5	647			
ESCONDIDO NORTH EL			123		EE-5	0			
WORTHAM OAKS EL			124		EE-5	0			
ALTERNATIVE INSTRUCTIONAL									
JUDSON LEARNING ACAD	(210) 651-4080		003	LATANYA BAKER	9-12	87			
JJAEP INSTRUCTIONAL									
BEXAR CO J J A E P	(210) 281-0764		006		6-12	-			
DAEP INSTRUCTIONAL									
JUDSON CARE ACADEMY	(210) 945-6730		005	RICCI BETHELY-DAY	6-12	-			
SOUTHSIDE ISD 20	1460 MARTINEZ LOSOYA RD SAN ANTONIO 78221-9648 PHONE - (210) 882-1600 ext:5105 FAX - (210) 626-0101	015-917		MARK EADS		5713	1,235,320	.117	.020
REGULAR INSTRUCTIONAL									
SOUTHSIDE H S	(210) 882-1606		001	HENRY YZAGUIRRE	9-12	1536			
JULIUS L MATTHEY MIDDLE	(210) 882-1601		041	STACI WEAVER	7-8	845			
W M PEARCE PRI	(210) 882-1605		102	BRENDA GONZALES	EE-4	570			
LOSOYA INT	(210) 882-1602		103	MANUEL ORNELAS	5-6	871			
HERITAGE EL	(210) 882-1607		104	ELISE PUENTE	EE-4	585			
FREEDOM EL	(210) 882-1603		105	THOMASINA MONTANA	EE-4	633			
JULIAN C GALLARDO EL	(210) 882-1609		106	KAREN FELDMAN	EE-4	646			
JJAEP INSTRUCTIONAL									
BEXAR CO J J A E P	(210) 882-1604		003	JON OROZCO	3-12	-			
DAEP INSTRUCTIONAL									
SOUTHSIDE ALTER CTR	(210) 882-1604		002	JON OROZCO	1-12	-			
016 BLANCO COUNTY		016							
JOHNSON CITY ISD 13	P O BOX 498 JOHNSON CITY 78636-0498 PHONE - (830) 868-7410 FAX - (830) 868-7375	016-901		RICHARD KOLEK		690	703,856	.104	.010
REGULAR INSTRUCTIONAL									
LYNDON B JOHNSON H S	(830) 868-4025		001	JULIE STORER	9-12	247			
LYNDON B JOHNSON MIDDLE	(830) 868-9025		041	RUSSELL MAEDGEN	5-8	202			
LYNDON B JOHNSON EL	(830) 868-4028		101	AMANDA HALEY	EE-4	241			
BLANCO ISD 13	814 ELEVENTH ST BLANCO 78606 PHONE - (830) 833-4414 FAX - (830) 833-2019	016-902		JEFFREY ROSENBAUM		1027	797,748	.104	.016
REGULAR INSTRUCTIONAL									
BLANCO H S	(830) 833-4337		001	KEITHA ST CLAIR	9-12	315			
BLANCO MIDDLE	(830) 833-5570		041	DR KATHRYN KORELICH	6-8	261			
BLANCO EL	(830) 833-4338		101	JOWIE WALKER	EE-5	451			
017 BORDEN COUNTY		017							
BORDEN COUNTY ISD 17	P O BOX 95 GAIL 79738-0095 PHONE - (806) 756-4313 FAX - (806) 756-4310	017-901		BILLY COLLINS		254	588,062	.104	.028
REGULAR INSTRUCTIONAL									
BORDEN COUNTY SCHOOL	(806) 756-4313		001	WILLIAM MCMEANS	EE,K6-12	254			
DAEP INSTRUCTIONAL									
LAMESA DAEP			002	WILLIAM MCMEANS	9-12	0			
018 BOSQUE COUNTY		018							
CLIFTON ISD 12	1102 KEY AVE	018-901		RHODA WHITE		995	589,293	.104	.031

Texas Public Schools and Charters, Directory, November 2017

County, district, region, school	Mailing address and phone number	Cnty.-dist. number	Sch. no.	County and district superintendents, principals	Grades	2016-17 enroll- ment	Appraised valuation (in \$ thousands)	Tax rate	
								Main- tenance	Bond
	CLIFTON 76634-1029 PHONE - (254) 675-2827 ext:1825 FAX - (254) 675-4351								
REGULAR INSTRUCTIONAL									
CLIFTON H S	(254) 675-1845		001	BECKY BURNETT	9-12	310			
CLIFTON MIDDLE	(254) 675-1856		041	ANDY BALL	6-8	214			
CLIFTON EL	(254) 675-1865		101	RONDA KROLL	EE-5	471			
MERIDIAN ISD 12	P O BOX 349, 204 2ND ST MERIDIAN 76665-0349 PHONE - (254) 435-2081 FAX - (254) 435-2025	018-902		KIM EDWARDS		479	159,787	.104	.034
REGULAR INSTRUCTIONAL									
MERIDIAN H S	(254) 435-2723		001	PAUL BOOTH	6-12	259			
MERIDIAN EL	(254) 435-2731		101	JAIME LEINHAUSER	EE-5	220			
MORGAN ISD 12	P O BOX 300 MORGAN 76671-0300 PHONE - (254) 635-2311 FAX - (254) 635-2224	018-903		JOHN BRYANT		125	57,052	.104	.000
REGULAR INSTRUCTIONAL									
MORGAN SCHOOL	(254) 635-2311		001	JUAN RAMIREZ, JR	EE-12	125			
VALLEY MILLS ISD 12	P O BOX 518 VALLEY MILLS 76689-0518 PHONE - (254) 932-5210 FAX - (254) 932-6601	018-904		ALAN OAKLEY		624	206,813	.104	.027
REGULAR INSTRUCTIONAL									
VALLEY MILLS H S	(254) 932-5251		001	JASON SANSOM	9-12	203			
VALLEY MILLS J H	(254) 932-5251		041	JASON SANSOM	7-8	76			
VALLEY MILLS EL	(254) 932-5526		101	CHRIS DOWDY	EE-6	345			
JJAEP INSTRUCTIONAL									
MCLENNAN COUNTY CHALLENGE ACADEMY	(254) 932-5210		004		5-12	0			
DAEP INSTRUCTIONAL									
VALLEY MILLS DAEP	(254) 932-5210		005		PK-12	0			
WALNUT SPRINGS ISD 12	P O BOX 63 WALNUT SPRINGS 76690-0063 PHONE - (254) 797-2132 FAX - (254) 797-2191	018-905		PAT GARRETT		191	75,367	.094	.000
REGULAR INSTRUCTIONAL									
WALNUT SPRINGS SCHOOL	(254) 797-2133		003	MICHELE GARZA	EE-12	191			
DAEP INSTRUCTIONAL									
WALNUT SPRINGS DAEP			004		KG-12	0			
IREDELL ISD 12	P O BOX 39 IREDELL 76649-0039 PHONE - (254) 364-2411 FAX - (254) 364-2206	018-906		PATRICK MURPHY		140	118,007	.104	.006
REGULAR INSTRUCTIONAL									
IREDELL SCHOOL	(254) 364-2411		001	PATRICK MURPHY	EE-12	140			
KOPPERL ISD 12	P O BOX 67 KOPPERL 76652-0067 PHONE - (254) 889-3502 ext:221 FAX - (254) 889-3443	018-907		KENNETH BATEMAN		219	108,904	.104	.001
REGULAR INSTRUCTIONAL									
KOPPERL SCHOOL	(254) 889-3502		001	KATRINA ADCOCK	EE-12	219			
CRANFILLS GAP ISD 12	P O BOX 67 CRANFILLS GAP 76637-0067 PHONE - (254) 597-2505 FAX - (254) 597-0001	018-908		MONTI PARCHMAN		136	76,361	.104	.000
REGULAR INSTRUCTIONAL									
CRANFILLS GAP SCHOOL	(254) 597-2505		001	SHANA CAMPBELL	EE-12	136			
019 BOWIE COUNTY		019							
DEKALB ISD 08	101 W MAPLE ST DEKALB 75559-1614 PHONE - (903) 667-2566 ext:1001 FAX - (903) 667-3791	019-901		DR JOHN BOOTH		824	177,920	.117	.000
REGULAR INSTRUCTIONAL									
DEKALB H S	(903) 667-2422 ext:2001		001	NEILAN HENSLEY	9-12	243			
DEKALB MIDDLE	(903) 667-2834 ext:3001		041	CLAYTON LITTLE	5-8	231			
DEKALB EL	(903) 667-2328 ext:4001		102	EMILY LEE	EE-4	350			
HOOKS ISD 08	100 E 5TH ST HOOKS 75561	019-902		SHANE KRUEGER		923	149,396	.117	.023

Texas Public Schools and Charters, Directory, November 2017

County, district, region, school	Mailing address and phone number	Cnty.-dist. number	Sch. no.	County and district superintendents, principals	Grades	2016-17 enrollment	Appraised valuation (in \$ thousands)	Tax rate	
								Main-tenance	Bond
REGULAR INSTRUCTIONAL	PHONE - (903) 547-6077 ext:1025 FAX - (903) 547-2943								
HOOKS H S	(903) 547-2215		002	DANNY GARRETT	9-12	332			
HOOKS J H	(903) 547-2568		041	CRAIG MAHAR	5-8	244			
HOOKS EL	(903) 547-2291		102	KENNY TURNER	EE-4	347			
MAUD ISD 08	P O BOX 1028 MAUD 75567-1028 PHONE - (903) 585-2219 FAX - (903) 585-5451	019-903		CHRIS BRADSHAW		478	56,539	.117	.004
REGULAR INSTRUCTIONAL									
MAUD SCHOOL	(903) 585-2219		001	SCOTT SANDERS ERICA FOUCHE	EE-12	-			
DAEP INSTRUCTIONAL									
NEW BOSTON DAEP	(903) 585-2219		002		1-12	-			
NEW BOSTON ISD 08	201 RICE ST NEW BOSTON 75570-2389 PHONE - (903) 628-2521 FAX - (903) 628-8990	019-905		DR ROSE NESHYBA		1345	358,913	.117	.024
REGULAR INSTRUCTIONAL									
NEW BOSTON H S	(903) 628-6551		001	NEIL KOENIG DR DON MATHIS	9-12	415			
NEW BOSTON MIDDLE	(903) 628-6588		041	DENISE DAVIS	6-8	270			
CRESTVIEW EL	(903) 628-6521		101	MELISSA REID	3-5	287			
OAKVIEW PRI SCHOOL	(903) 628-8900		103	PATTY GREEN	EE-2	373			
DAEP INSTRUCTIONAL									
NEW BOSTON DAEP	(903) 628-6574		002	MELVIN RUTHERFORD	PK-12	0			
REDWATER ISD 08	P O BOX 347 REDWATER 75573 PHONE - (903) 671-3481 FAX - (903) 671-2019	019-906		KELLY BURNS		1117	221,206	.117	.010
REGULAR INSTRUCTIONAL									
REDWATER H S	(903) 671-3421		001	RHONDA ROBERTS	9-12	368			
REDWATER J H	(903) 671-3227		041	LEE CORBIN	7-8	163			
REDWATER EL	(903) 671-3425		101	KASEY COGGIN	EE-3	342			
REDWATER MIDDLE	(903) 671-3412		102	AUDREY SHUMATE	4-6	239			
DAEP INSTRUCTIONAL									
NEW BOSTON DAEP	(903) 628-6574		002		KG-12	5			
TEXARKANA ISD 08	4241 SUMMERHILL RD TEXARKANA 75503-2733 PHONE - (903) 794-3651 FAX - (903) 792-2632	019-907		PAUL NORTON		7169	1,920,713	.117	.026
REGULAR INSTRUCTIONAL									
TEXAS H S	(903) 794-3891		002	BRAD BAILEY	9-12	1808			
TEXAS MIDDLE	(903) 793-5631		042	TIM LAMBERT	6-8	1485			
HIGHLAND PARK EL	(903) 794-8001		105	JENNIFER CROSS	EE-5	360			
HERON JONES EARLY LITERACY CENTER	(903) 793-4871		107	MELODIE WHITE	KG-2	393			
WESTLAWN EL	(903) 223-4252		108	TARYN WELLS	3-5	312			
NASH EL	(903) 838-4321		109	PATTI O'BANNON	EE-5	678			
SPRING LAKE PARK EL	(903) 794-7525		111	ANNE SLADE	EE-5	380			
WAKE VILLAGE EL	(903) 838-4261		113	MINDY GENNINGS	EE-5	668			
PAUL LAURENCE DUNBAR EARLY EDUCATION CENTER	(903) 794-8112		115	LAKESHA TAYLOR	EE-PK	325			
MARTHA & JOSH MORRIS MATH & ENGINEERING EL	(903) 791-2262		116	BRANDY DEBENPORT	KG-5	406			
WAGGONER CREEK EL	(903) 794-3651 ext:1032		117	ANGIE GRIFFIN	KG-5	272			
ALTERNATIVE INSTRUCTIONAL									
OPTIONS	(903) 793-5632		003	AMY DOSS	9-12	82			
LIBERTY-EYLAU ISD 08	2901 LEOPARD DR TEXARKANA 75501-7817 PHONE - (903) 832-1535 FAX - (903) 838-9444	019-908		RONNIE THOMPSON		2543	523,546	.117	.020
REGULAR INSTRUCTIONAL									
LIBERTY-EYLAU H S	(903) 832-1535		001	KENDRICK SMITH	9-12	704			
LIBERTY-EYLAU MIDDLE	(903) 838-5555		041	JAKEB GOFF	5-8	739			
LIBERTY-EYLAU EARLY CHILDHOOD CENTER	(903) 831-5352		102	AMY NORWOOD	EE-KG	252			
LIBERTY-EYLAU EL	(903) 831-5347		103	JOANNA TAYLOR	1-4	527			
SIMMS ISD 08	P O BOX 9 SIMMS 75574-0009 PHONE - (903) 543-2219 FAX - (903) 543-2512	019-909		REX BURKS		494	102,812	.104	.009
REGULAR INSTRUCTIONAL									
JAMES BOWIE H S	(903) 543-2219		001	LISA HUDGEONS	9-12	148			
JAMES BOWIE MIDDLE	(903) 543-2219		041	LISA HUDGEONS	6-8	112			
JAMES BOWIE EL	(903) 543-2245		101	JUSTIN TYNDELL	PK-5	234			

Texas Public Schools and Charters, Directory, November 2017

County, district, region, school	Mailing address and phone number	Cnty.-dist. number	Sch. no.	County and district superintendents, principals	Grades	2016-17 enrollment	Appraised valuation (in \$ thousands)	Tax rate	
								Maintenance	Bond
DAEP INSTRUCTIONAL									
NEW BOSTON DAEP	(903) 628-6574		002	MELVIN RUTHERFORD	6-12	0			
MALTA ISD 08									
	6178 W US HWY 82 NEW BOSTON 75570-9500 PHONE - (903) 667-2950 FAX - (903) 667-2984	019-910		BRIAN BOBBITT		149	18,722	.104	.006
REGULAR INSTRUCTIONAL									
MALTA EL	(903) 667-2950		101	STACY STARRETT	EE-6	149			
RED LICK ISD 08									
	3511 N FM 2148 TEXARKANA 75503-4821 PHONE - (903) 838-8230 FAX - (903) 831-6134	019-911		NICK BLAIN		504	197,059	.104	.014
REGULAR INSTRUCTIONAL									
RED LICK MIDDLE	(903) 838-6006		041	JASON DEMPSEY	5-8	223			
RED LICK EL	(903) 838-8230		101	DEBBIE COOPER	KG-4	281			
PLEASANT GROVE ISD 08									
	8500 N KINGS HWY TEXARKANA 75503-4893 PHONE - (903) 831-4086 FAX - (903) 831-4435	019-912		DR LOYD SMITH		2127	872,390	.109	.035
REGULAR INSTRUCTIONAL									
PLEASANT GROVE H S	(903) 832-8005		001	DARREN WILLIAMS	9-12	667			
PLEASANT GROVE MIDDLE	(903) 831-4295		041	LINDA ERIE	6-8	481			
PLEASANT GROVE EL	(903) 838-0528		102	CHAD BLAIN	EE-2	505			
PLEASANT GROVE INT	(903) 832-0001		200	PAM BRADFORD	3-5	474			
HUBBARD ISD 08									
	3347 HWY 259 S DEKALB 75559-0274 PHONE - (903) 667-2645 FAX - (903) 667-5835	019-913		TRACI DRAKE		84	18,405	.104	.000
REGULAR INSTRUCTIONAL									
HUBBARD ISD	(903) 667-2645		101	TRACI DRAKE	EE-8	84			
DAEP INSTRUCTIONAL									
NEW BOSTON DAEP			002		KG-12	0			
LEARY ISD 08									
	P O BOX 519 HOOKS 75561-0519 PHONE - (903) 838-8960 FAX - (903) 838-6036	019-914		JIM TANKERSLEY		109	40,387	.104	.000
REGULAR INSTRUCTIONAL									
LEARY EL	(903) 838-8960		101	JENNIFER DEAR	PK-8	109			
020 BRAZORIA COUNTY		020							
ALVIN ISD 04									
	301 E HOUSE ST ALVIN 77511-3581 PHONE - (281) 388-1130 FAX - (281) 388-2719	020-901		DR JAMES GILCREASE		23587	5,747,214	.104	.041
REGULAR INSTRUCTIONAL									
ALVIN H S	(281) 245-3000		001	DR JOHNNY BRISENO	9-12	2666			
MANVEL H S	(281) 245-2232		002	DR ROBERTO MARTINEZ	9-12	2077			
ASSETS	(281) 331-1690		005	ELIZABETH GARCIA	9-12	197			
SHADOW CREEK H S	(281) 245-3800		006	KELLY HESTAND	9-12	1472			
ALVIN J H	(281) 245-2680		041	LEROY CASTRO	6-8	827			
RODEO PALMS J H	(281) 245-2078		042	AENIQUA FLOWERS	6-8	781			
G W HARBY J H	(281) 585-6626		043	JUAN GONZALES	6-8	773			
NOLAN RYAN J H	(281) 245-3210		045	CHRISTINA LOVETTE	6-8	1061			
FAIRVIEW J H	(281) 245-3100		046	GREG BINGHAM	6-8	760			
MANVEL J H	(281) 331-1130		047	RAYMOND ROOT	6-8	1003			
ALVIN EL	(281) 585-2511		101	TRACY OLVERA	3-5	541			
ALVIN PRI	(281) 245-2797		102	KARLA KYLNG	EE-2	596			
MARK TWAIN EL	(281) 585-5318		103	BRENDA VINCENT	EE-5	778			
BILL HASSE EL	(281) 585-3397		104	DEE DEE BAKER	EE-5	704			
E C MASON EL	(281) 245-2832		105	DIXIE JONES	EE-5	750			
R L STEVENSON PRI	(281) 585-2353		106	DALE TRIBBLE	EE-2	591			
WALT DISNEY EL	(281) 585-2378		107	DALE TRIBBLE	3-5	567			
MELBA PASSMORE EL	(281) 585-6696		108	ROSEMARY REED	EE-5	701			
HOOD-CASE EL	(281) 585-5786		109	DONNA REYNOLDS	EE-5	716			
DON JETER EL	(281) 245-3055		110	CRAIG RHODES	EE-5	783			
MARY BURKS MAREK EL	(281) 245-3232		111	ROMAN NIETO	EE-5	894			
LAURA INGALLS WILDER	(281) 245-3090		112	STACIE VANLOENEN	EE-5	932			
SAVANNAH LAKES EL	(281) 245-3214		113	CHARLES BAGLEY	EE-5	900			
GLENN YORK EL	(281) 245-2100		114	LISA HICKS	EE-5	1008			
RED DUKE EL	(281) 245-3400		115	FULVIA SHAW	EE-5	902			
MERIDIANA EL	(281) 245-3078		116	JULIE WEISS	EE-5	600			
SHIRLEY DILL BROTHERS EL	(281) 245-3660		117	KRYSTAL HAWKS	EE-5	0			

Texas Public Schools and Charters, Directory, November 2017

County, district, region, school	Mailing address and phone number	Cnty.-dist. number	Sch. no.	County and district superintendents, principals	Grades	2016-17 enrollment	Appraised valuation (in \$ thousands)	Tax rate	
								Maintenance	Bond
POMONA EL	(281) 245-3670		118	RENAE RIVES	EE-5	0			
JJAEP INSTRUCTIONAL									
BRAZORIA CO J J A E P	(281) 388-1130		004	RORY GESCH	6-12	7			
ANGLETON ISD 04	1900 N DOWNING RD ANGLETON 77515-3799 PHONE - (979) 864-8000 FAX - (979) 864-8070	020-902		DR PATRICIA WALKER		6798	2,461,158	.104	.042
REGULAR INSTRUCTIONAL									
ANGLETON H S	(979) 864-8001		001	JERRY CROWELL	9-12	1965			
ANGLETON J H SCHOOL	(979) 864-8002		044	ALICE CLAYTON	6-8	1493			
NORTHSIDE EL	(979) 864-8006		102	LORI GONZALEZ	EE-5	438			
SOUTHSIDE EL	(979) 864-8008		103	JERRI MCNEILL	EE-5	391			
WESTSIDE EL	(979) 864-8009		104	ROBIN BRAUN	EE-5	1101			
RANCHO ISABELLA EL	(979) 864-8007		108	CHRISTOPHER KOCUREK	EE-5	357			
FRONTIER EL	(979) 864-8005		109	VICKI HARMON	EE-5	398			
CENTRAL EL	(979) 864-8004		110	ANNETTE JONES	EE-5	605			
ALTERNATIVE INSTRUCTIONAL									
BRAZORIA CO JUVENILE DETENTION	(979) 864-1210 ext:159		004	COLLEEN TRIBBLE	5-12	38			
JJAEP INSTRUCTIONAL									
BRAZORIA CO ALTER ED CTR	(979) 864-1210 ext:159		003	COLLEEN TRIBBLE	3-12	6			
DAEP INSTRUCTIONAL									
STUDENT ALTERNATIVE CTR	(979) 864-8003		002	COLLEEN TRIBBLE	1-12	6			
DANBURY ISD 04	P O BOX 378 DANBURY 77534-0378 PHONE - (979) 922-1218 ext:1001 FAX - (979) 922-8246	020-904		WILLIAM ANDERSON		783	243,448	.117	.009
REGULAR INSTRUCTIONAL									
DANBURY H S	(979) 922-1226		001	JON RYAN HILL	9-12	246			
DANBURY MIDDLE	(979) 922-1226		041	JON RYAN HILL	6-8	187			
DANBURY EL	(979) 922-8787		101	JENNIFER WILLIAMS	EE-5	350			
JJAEP INSTRUCTIONAL									
BRAZORIA CO J J A E P	(979) 922-1218 ext:1001		002	JON RYAN HILL	7-12	0			
BRAZOSPORT ISD 04	P O DRAWER Z FREEPORT 77541-1926 PHONE - (979) 730-7000 FAX - (979) 266-2409	020-905		DANNY MASSEY		12457	8,560,898	.104	.022
REGULAR INSTRUCTIONAL									
BRAZOSPORT H S	(979) 730-7260		001	RICHARD YOES	9-12	998			
BRAZOSWOOD H S	(979) 730-7300		002	RITA PINTAVALLE	9-12	2416			
NEW H S			003		9-12	0			
CLUTE INT	(979) 730-7230		041	CHRIS LOFTIN	5-8	893			
FREEPORT INT	(979) 730-7240		042	BROOKE MERRITT	7-8	507			
LAKE JACKSON INT	(979) 730-7250		043	SUSAN WOOD	7-8	857			
S F AUSTIN EL	(979) 730-7160		101	MELANIA GUTIERREZ	EE-6	304			
A P BEUTEL EL	(979) 730-7165		102	LAURA MORRIS	EE-4	519			
O A FLEMING EL	(979) 730-7175		104	MARIA ESPINOZA	EE-1	301			
JANE LONG EL	(979) 730-7185		106	MARGARET MEADOWS	2-4	354			
ELISABET NEY EL	(979) 730-7190		107	VICKY PARR	EE-4	484			
T W OGG EL	(979) 730-7195		108	KRISTINE TRAYLOR	EE-4	494			
O M ROBERTS EL	(979) 730-7205		109	JENNIFER NABORS	EE-4	537			
VELASCO EL	(979) 730-7210		110	DR RHONDA WADE	EE-4	638			
BESS BRANNEN EL	(979) 730-7170		111	JULIE EVANS	EE-4	553			
GLADYS POLK EL	(979) 730-7200		113	TARA FULTON	EE-4	440			
GRIFFITH EL	(979) 730-7180		114	MATT KAREN	EE-4	554			
RASCO MIDDLE	(979) 730-7225		115	BRIAN COLE	5-6	869			
O'HARA LANIER MIDDLE	(979) 730-7220		116	RICHARD YOES	5-6	468			
ALTERNATIVE INSTRUCTIONAL									
B-SUCCESS ACADEMY - AEC	(979) 730-7090		006	CHARLES HAWKINS	9-12	197			
JJAEP INSTRUCTIONAL									
LIGHTHOUSE LEARNING CENTER - JJAEP	(979) 730-7340		005	DR LISA LAND	4-12	5			
DAEP INSTRUCTIONAL									
LIGHTHOUSE LEARNING CENTER - DAEP	(979) 730-7340		004	LISA LAND	1-12	69			
SWEENY ISD 04	1310 N ELM ST SWEENY 77480-1399 PHONE - (979) 491-8000 FAX - (979) 491-8030	020-906		DR TORY HILL		2037	2,139,982	.104	.017
REGULAR INSTRUCTIONAL									
SWEENY H S	(979) 491-8100		002	BRETT MIKSCH	9-12	617			
SWEENY J H	(979) 491-8200		041	MICHAEL SAUL	6-8	458			
SWEENY EL	(979) 491-8300		104	MICHAEL HEINROTH	EE-5	962			
JJAEP INSTRUCTIONAL									
BRAZORIA CO J J A E P	(979) 491-8000		003		6-12	0			
COLUMBIA-BRAZORIA ISD 04	P O BOX 158 WEST COLUMBIA 77486-0158	020-907		STEVEN GALLOWAY		3169	1,149,814	.104	.024

Texas Public Schools and Charters, Directory, November 2017

County, district, region, school	Mailing address and phone number	Cnty.-dist. number	Sch. no.	County and district superintendents, principals	Grades	2016-17 enrollment	Appraised valuation (in \$ thousands)	Tax rate	
								Main-tenance	Bond
PHONE - (979) 345-5147 FAX - (979) 345-4890									
REGULAR INSTRUCTIONAL									
COLUMBIA H S	(979) 345-5147		001	BOBBY MOWLES	9-12	910			
WEST BRAZOS J H	(979) 799-1700		042	ROBERT MCREYNOLDS	7-8	451			
WEST COLUMBIA EL	(979) 345-5147		102	ROXANA BOLTON	EE-6	807			
WILD PEACH EL	(979) 799-1700		106	MARY MCCARTHY	PK-6	361			
BARROW EL	(979) 799-1700		107	TARA BELOTE	EE-6	640			
JJAEP INSTRUCTIONAL									
BRAZORIA CO J J A E P			005		6-12	0			
PEARLAND ISD 04	P O BOX 7 PEARLAND 77581-4209 PHONE - (281) 485-3203 FAX - (281) 412-1231	020-908		DR JOHN KELLY		21585	7,037,231	.104	.038
REGULAR INSTRUCTIONAL									
PEARLAND H S	(281) 997-7445		001	JOHN PALOMBO	9-12	2982			
GLENDA DAWSON H S	(281) 412-8800		007	KELLY HOLT	9-12	2466			
ROBERT TURNER COLLEGE AND CAREER H S	(281) 727-1600		009	KAI BOUCHARD	9-12	1169			
PEARLAND J H EAST	(281) 485-2481		041	CHARLES ALLEN	7-8	798			
PEARLAND J H WEST	(281) 412-1222		042	DANA MILES	7-8	830			
PEARLAND J H SOUTH	(281) 727-1500		043	JASON FRERKING	7-8	863			
BERRY MILLER J H	(281) 997-3900		044	KIM BROOKS	7-8	906			
NEW J H	(000) 000-0000		045		7-8	0			
E A LAWHON EL	(281) 412-1445		101	JENNIFER WALKER	EE-4	809			
C J HARRIS EL	(281) 485-4024		102	BRENDA KEIMIG	EE-4	685			
SHADYCREST EL	(281) 412-1404		103	MICHELLE KEIFER	EE-4	698			
H C CARLESTON EL	(281) 412-1412		104	AMY BEVERLY	EE-4	771			
SAM JAMISON MIDDLE	(281) 412-1440		105	SHARON BRADLEY	5-6	836			
CHALLENGER EL	(281) 485-7912		106	DR LISA NELSON	EE-4	688			
RUSTIC OAK EL	(281) 482-5400		107	BETH WEST	EE-4	678			
LEON H SABLATURA MIDDLE	(281) 412-1500		108	VERNA TIPTON	5-6	896			
SILVERLAKE EL	(713) 436-8000		109	SHAYLA MCGREW	EE-4	709			
SILVERCREST EL	(713) 436-2245		110	LORI CAMPBELL	EE-4	747			
ROGERS MIDDLE	(832) 736-6400		111	LAKESHA VAUGHN	5-6	853			
MASSEY RANCH EL	(281) 727-1700		112	HEATHER BLOCK	EE-4	705			
BARBARA COCKRELL EL	(832) 736-6600		113	KATHY BEHRENDSEN	EE-4	807			
MAGNOLIA EL	(281) 727-1750		114	SHARON GIFFORD	EE-4	878			
ALEXANDER MIDDLE	(832) 736-6700		115	BRAD HAYES	5-6	705			
ALTERNATIVE INSTRUCTIONAL									
PACE CENTER	(281) 412-5199		004	KIMBERLY DARDEN	9-12	-			
JJAEP INSTRUCTIONAL									
BRAZORIA CO J J A E P	(281) 485-3203		002	NAN WEIMER	5-12	-			
DAMON ISD 04	P O BOX 429 DAMON 77430-0429 PHONE - (979) 742-3457 FAX - (979) 742-3275	020-910		DR DONALD RHODES		193	58,805	.117	.000
REGULAR INSTRUCTIONAL									
DAMON H S	(979) 742-3457 ext:2019		001	DR DONALD RHODES	9-12	26			
DAMON EL	(979) 742-3457		101	DAVE DEMIGLIO	EE-8	167			
JJAEP INSTRUCTIONAL									
BRAZORIA CO J J A E P			002	DAVID DEMIGLIO	6-12	0			
021 BRAZOS COUNTY									
BRAZOS SCHOOL FOR INQUIRY & CREATIVITY 06	410 BETHEL LN BRYAN 77802 PHONE - (979) 268-8884 FAX - (979) 774-5039	021-803		DR KATY GREENWOOD		387	0	.000	.000
CHARTER/REGULAR INSTRUCTIONAL									
BRAZOS SCHOOL FOR INQUIRY AND CREATIVITY TIDWELL	(713) 681-1960		102	BARRY WARD	PK-8	131			
CHARTER/ALTERNATIVE INSTRUCTIONAL									
BRAZOS SCHOOL FOR INQUIRY AND CREATIVITY BRYAN/COL	(979) 774-5032		001	CHRISTOPHER OSGOOD	PK-8	158			
BRAZOS SCHOOL FOR INQUIRY AND CREATIVITY PINEMONT	(713) 952-4300		104	TIFFANY ROCK	PK-12	98			
ARROW ACADEMY 06	P O BOX 12207 COLLEGE STATION 77842 PHONE - (979) 575-4346 FAX - (979) 703-8820	021-805		DR JIM CHRISTENSEN		491	0	.000	.000
CHARTER/REGULAR INSTRUCTIONAL									
ARROW ACADEMY - SAVE OUR STREETS CENTER	(979) 703-1810		041	BECKY TUCKER	KG-5	78			
ARROW ACADEMY - LIBERATION ACADEMY	(346) 754-5267		101	AUDREY SANDERS	KG-5	166			
ARROW ACADEMY - HARVEST PREPARATORY ACADEMY	(832) 446-3138		102	MICHAEL BLACKSHIRE	KG-6	149			
ARROW ACADEMY - CHAMPIONS ACADEMY	(832) 446-6762		105	VENORA GOODIE	KG-5	98			
COLLEGE STATION ISD 06	1812 WELSH AVE COLLEGE STATION 77840-4851 PHONE - (979) 764-5400	021-901		DR CLARK EALY		13188	8,475,506	.104	.036

Texas Public Schools and Charters, Directory, November 2017

County, district, region, school	Mailing address and phone number	Cnty.-dist. number	Sch. no.	County and district superintendents, principals	Grades	2016-17	Appraised	Tax rate	
						enroll-ment	valuation (in \$ thousands)	Main-tenance	Bond
REGULAR INSTRUCTIONAL									
A & M CONS H S	(979) 764-5500		001	GWEN ELDER	9-12	1742			
COLLEGE STATION H S	(979) 694-5800		003	TIFFANY PARKERSON	9-12	1858			
COLLEGE VIEW H S	(979) 764-5540		004		9-12	-			
COLLEGE STATION MIDDLE	(979) 764-5545		041	OLIVER HADNOT	7-8	990			
A & M CONSOLIDATED MIDDLE	(979) 764-5575		042	JEFF MANN	7-8	909			
WELLBORN MIDDLE			043		7-8	0			
SOUTH KNOLL EL	(979) 764-5580		101	LAURA RICHTER	EE-4	678			
COLLEGE HILLS EL	(979) 764-5565		102	JOSH HATFIELD	EE-4	769			
SOUTHWOOD VALLEY EL	(979) 764-5590		104	KRISTIANA HAMILTON	EE-4	709			
ROCK PRAIRIE EL	(979) 764-5570		105	ROBYN JONES	EE-4	622			
PEBBLE CREEK EL	(979) 764-5595		107	ANNETTE RORABACK	EE-4	413			
FOREST RIDGE	(979) 694-5801		108	TERRESA KATT	EE-4	621			
CREEK VIEW EL	(979) 694-5890		109	JEFF DURAND	EE-4	589			
GREENS PRAIRIE EL	(979) 694-5870		110	DONNA BAIRRINGTON	EE-4	712			
SPRING CREEK EL	(979) 764-5455		111	STORMY HICKMAN	EE-4	578			
PRE-K PARTNERSHIP CHILDCARE			151		PK	0			
OAKWOOD INT	(979) 764-5530		201	JOSH SYMANK	5-6	913			
CYPRESS GROVE INT	(979) 694-5600		202	HOLLY SCOTT	5-6	1014			
PECAN TRAIL INT	(979) 694-5874		203	KELLIE DEEGEAR	5-6	0			
ALTERNATIVE INSTRUCTIONAL									
CENTER FOR ALTERNATIVE LEARNING	(979) 764-5540		002	MARGIE MARTINEZ	9-12	44			
JJAEP INSTRUCTIONAL									
COLLEGE STATION JJAEP	(979) 764-5415		015	DR MARGIE MARTINEZ	5-12	-			
BRYAN ISD 06									
	101 N TEXAS AVE BRYAN 77803-5398 PHONE - (979) 209-1000 FAX - (979) 209-1050	021-902		DR CHRISTIE WHITBECK		16237	6,529,555	.104	.031
REGULAR INSTRUCTIONAL									
TRAVIS B BRYAN H S	(979) 209-2400		001	LANE BUBAN	9-12	2168			
JAMES EARL RUDDER H S	(979) 209-7900		002	BENNIE MAYES	9-12	1627			
BRYAN COLLEGIATE H S	(979) 209-2793		003	TOMMMY ROBERTS	9-12	451			
STEPHEN F AUSTIN	(979) 209-6700		041	RACHEL LAYTON	7-8	962			
JANE LONG	(979) 209-8500		045	CODY SATTERFIELD	5-6	1137			
SAM RAYBURN	(979) 209-6600		046	JUSTIN SMITH	5-6	649			
ARTHUR L DAVILA MIDDLE	(979) 209-7150		047	SHANNON MCGEHEE	7-8	661			
KEMP-CARVER EL	(979) 209-3760		101	ALISON BOGGAN	EE-4	879			
BONHAM EL	(979) 209-1200		103	GLORIA GARCIA-RHODES	EE-4	808			
CROCKETT EL	(979) 209-2960		105	DEBI EHRHARDT	EE-4	532			
FANNIN EL	(979) 209-3800		106	REBECCA RYBERG	EE-4	471			
HENDERSON EL	(979) 209-1560		107	DANIELLE LEGG	EE,KG-4	526			
JOHNSON EL	(979) 209-1460		108	AMY NEWBOLD	EE,KG-4	455			
SUL ROSS EL	(979) 209-1500		110	KRISTINA BRUNSON	EE,KG-4	346			
SAM HOUSTON EL	(979) 209-1360		112	SUSAN FINCH	EE,KG-4	444			
NAVARRO EL	(979) 209-1260		113	SARA RUEDA	EE,KG-4	604			
MARY BRANCH EL	(979) 209-2900		114	KAREN KASPAR	EE,KG-4	551			
ANSON JONES EL	(979) 209-3900		115	LINDA MONTOYA	EE-4	743			
ALTON BOWEN EL	(979) 209-1300		117	BRIDGET COOPER	EE-4	458			
NEAL EL	(979) 209-3860		118	JUANITA COLLINS	EE,KG-4	495			
MITCHELL EL	(979) 209-1400		119	DONNA WALLACE	EE,KG-4	427			
ALTERNATIVE INSTRUCTIONAL									
BRAZOS CO JUVENILE DETENTION CENTER	(979) 209-2760		014	MICHAEL WATTS	4-12	29			
THE MARY CATHERINE HARRIS SCHOOL-SCHOOL OF CHOICE	(979) 209-2812		017	MICHAEL WATTS	6-12	228			
JJAEP INSTRUCTIONAL									
BRAZOS COUNTY JJAEP	(979) 361-1813		015	TODD MCKEY	6-12	8			
DAEP INSTRUCTIONAL									
DISCIPLINARY ALTERNATIVE EDUCATIONAL PROGRAM (DAEP)	(979) 209-2760		012	MICHAEL WATTS	6-12	102			
022 BREWSTER COUNTY									
022									
TERLINGUA CSD 18									
	P O BOX 256 TERLINGUA 79852-0256 PHONE - (432) 371-2281 FAX - (432) 371-2245	022-004		BOBBIE JONES		106	77,905	.104	.000
REGULAR INSTRUCTIONAL									
BIG BEND H S	(432) 371-2281		001	REAGAN REED	PK-12	106			
ALPINE ISD 18									
	704 W SUL ROSS AVE ALPINE 79830-4430 PHONE - (432) 837-7700 FAX - (432) 837-7740	022-901		BECKY WATLEY		1130	523,531	.117	.008
REGULAR INSTRUCTIONAL									
ALPINE H S	(432) 837-7710		001	MIRIAM SCOWN	9-12	295			
ALPINE MIDDLE	(432) 837-7720		041	JUSTIN GONZALES	5-8	362			
ALPINE EL	(432) 837-7730		101	JUDITH PARDO-ALFEREZ	EE-4	473			

Texas Public Schools and Charters, Directory, November 2017

County, district, region, school	Mailing address and phone number	Cnty.-dist. number	Sch. no.	County and district superintendents, principals	Grades	2016-17 enrollment	Appraised valuation (in \$ thousands)	Tax rate	
								Main-tenance	Bond
MARATHON ISD 18	P O BOX 416 MARATHON 79842-0416 PHONE - (432) 386-4431 FAX - (432) 386-4395	022-902		LUPE SINGH		70	87,223	.117	.000
REGULAR INSTRUCTIONAL MARATHON INDEPENDENT SCHOOL DIST	(432) 386-4431		001	LUPE SINGH	EE-12	70			
SAN VICENTE ISD 18	P O BOX 195 BIG BEND NATIONAL PARK 79834-0195 PHONE - (432) 477-2220 FAX - (432) 477-2221	022-903		ERIC STODDARD		19	8,822	.104	.000
REGULAR INSTRUCTIONAL SAN VICENTE EL	(432) 477-2220		101	ERIC STODDARD	EE,KG-8	19			
023 BRISCOE COUNTY		023							
SILVERTON ISD 16	P O BOX 608 SILVERTON 79257-0608 PHONE - (806) 823-2476 FAX - (806) 823-2276	023-902		MICHELLE FRANCIS		200	333,859	.102	.025
REGULAR INSTRUCTIONAL SILVERTON SCHOOL	(806) 823-2476		001	MIKE BROWN	PK-12	200			
024 BROOKS COUNTY		024							
BROOKS COUNTY ISD 02	P O BOX 589 FALFURRIAS 78355-0589 PHONE - (361) 325-8000 ext:2001 FAX - (361) 325-1913	024-901		DR MARIA CASAS		1577	464,106	.104	.041
REGULAR INSTRUCTIONAL FALFURRIAS H S FALFURRIAS J H FALFURRIAS EL LASATER EL	(361) 325-8000 ext:2504 (361) 325-8000 ext:2405 (361) 325-8000 ext:2100 (361) 325-8000 ext:2200		001 041 101 103	RICHARD WRIGHT DR CYNTHIA PEREZ MARIA VIDAURRI ELDA RAMOS	9-12 6-8 2-5 EE-1	434 329 482 332			
025 BROWN COUNTY		025							
BANGS ISD 15	P O BOX 969 BANGS 76823-0969 PHONE - (325) 752-6612 FAX - (325) 752-6253	025-901		TONY TRUELOVE		954	316,263	.104	.018
REGULAR INSTRUCTIONAL BANGS H S BANGS MIDDLE J B STEPHENS EL	(325) 752-6822 (325) 752-6088 (325) 752-7236		001 041 101	NATHAN COOK SCOTT PATRICK CANDACE WILSON	9-12 5-8 EE-4	340 279 335			
BROWNWOOD ISD 15	P O BOX 730 BROWNWOOD 76804-0730 PHONE - (325) 643-5644 FAX - (325) 641-0685	025-902		DR JOE YOUNG		3715	1,321,210	.104	.018
REGULAR INSTRUCTIONAL BROWNWOOD H S BROWNWOOD MIDDLE COGGIN INT NORTHWEST EL WOODLAND HEIGHTS EL EAST EL ALTERNATIVE INSTRUCTIONAL BROWNWOOD ACCELERATED H S	(325) 646-9549 (325) 646-9545 (325) 646-0462 (325) 646-0707 (325) 646-8633 (325) 646-2937 (325) 646-2477		001 041 101 106 107 109 003	MITCH MOORE RICHARD SWEANEY TODD LEWIS CHRISTINE YOUNG JENNY SWANZY NANDA WILBOURN HEIDI GARDNER	9-12 7-8 4-6 EE-3 EE-3 EE-3 9-12	946 543 288 652 402 337 17			
BLANKET ISD 15	901 AVE H BLANKET 76432-2584 PHONE - (325) 748-5311 FAX - (325) 748-3391	025-904		DAVID WHISENHUNT		182	58,132	.104	.003
REGULAR INSTRUCTIONAL BLANKET SCHOOL	(325) 748-5311		001	KAY RIBBLE	EE-12	182			
MAY ISD 15	3400 CR 411 E MAY 76857 PHONE - (254) 259-2091 FAX - (254) 259-3514	025-905		STEVE HOWARD		298	160,583	.104	.026
REGULAR INSTRUCTIONAL MAY H S MAY EL	(254) 259-2131 (254) 259-3711		001 101	GARY BUFE ALLISON WILLIAMS	7-12 EE-6	149 149			
ZEPHYR ISD 15	11625 CR 281 ZEPHYR 76890 PHONE - (325) 739-5331 FAX - (325) 739-2126	025-906		STANTON MARWITZ		220	48,291	.104	.028

Texas Public Schools and Charters, Directory, November 2017

County, district, region, school	Mailing address and phone number	Cnty.-dist. number	Sch. no.	County and district superintendents, principals	Grades	2016-17 enrollment	Appraised valuation (in \$ thousands)	Tax rate	
								Maintenance	Bond
REGULAR INSTRUCTIONAL									
ZEPHYR SCHOOL	(325) 739-5331		001	KELSA BLAIR	PK-12	220			
BROOKSMITH ISD 15									
	P O BOX 706 BROOKSMITH 76827-0706 PHONE - (325) 643-3023 FAX - (325) 643-3378	025-908		STEVE MICKELSON		143	98,623	.117	.008
REGULAR INSTRUCTIONAL									
BROOKSMITH SCHOOL	(325) 643-3023 ext:10		001	SANDY LEHMAN	EE-12	143			
EARLY ISD 15									
	P O BOX 3315 EARLY 76803-3315 PHONE - (325) 646-7934 FAX - (325) 646-9238	025-909		HIBBERT BECK		1169	279,983	.117	.023
REGULAR INSTRUCTIONAL									
EARLY H S	(325) 646-8295		001	JENNIFER KENT	9-12	372			
EARLY MIDDLE	(325) 643-5665		041	ROBERT WEYMAN	6-8	277			
EARLY EL	(325) 646-5511		101	SHARON WATSON	3-5	249			
EARLY PRI	(325) 643-9266		102	BRIAN CALLAWAY	EE-2	271			
026 BURLESON COUNTY									
026									
CALDWELL ISD 06									
	203 N GRAY ST CALDWELL 77836-1549 PHONE - (979) 567-2400 FAX - (979) 567-9876	026-901		ANDREW PETERS		1749	806,731	.104	.009
REGULAR INSTRUCTIONAL									
CALDWELL H S	(979) 567-2401		001	VICKI OCHS	9-12	536			
CALDWELL MIDDLE	(979) 567-2402		041	NATHAN GOODLETT	6-8	410			
CALDWELL INT	(979) 567-2403		042	SHAUNNA SAVAGE	3-5	401			
CALDWELL EL	(979) 567-2404		101	ERIN SUPAK	EE-2	402			
DAEP INSTRUCTIONAL									
CALDWELL DAEP	(979) 567-2400		002	DR BRAD VESTAL	6-12	0			
SOMERVILLE ISD 06									
	P O BOX 997 SOMERVILLE 77879-0997 PHONE - (979) 596-2153 FAX - (979) 596-1778	026-902		CHARLES CAMARILLO		459	267,108	.104	.030
REGULAR INSTRUCTIONAL									
SOMERVILLE H S	(979) 596-1534		001	JENNIFER WOOD	7-12	180			
SOMERVILLE EL	(979) 596-1502		101	STEPHANIE LONGORIA	EE-6	279			
SNOOK ISD 06									
	P O BOX 87 SNOOK 77878-0087 PHONE - (979) 272-8307 FAX - (979) 272-8280	026-903		BRENDA KRCHNAK		480	220,727	.117	.020
REGULAR INSTRUCTIONAL									
SNOOK SECONDARY	(979) 272-8307 ext:106		002	DR KENZIE BOND	6-12	255			
SNOOK EL	(979) 272-8307		101	SHARI HEDSTROM	EE-5	225			
027 BURNET COUNTY									
027									
BURNET CISD 13									
	208 E BRIER LN BURNET 78611-0180 PHONE - (512) 756-2124 FAX - (512) 756-7498	027-903		KEITH MCBURNETT		3108	1,976,552	.104	.028
REGULAR INSTRUCTIONAL									
BURNET H S	(512) 756-6193		001	CASEY BURKHART	9-12	893			
BURNET MIDDLE	(512) 756-6182		041	STEVE GRANT	6-8	717			
SHADY GROVE EL	(512) 756-2126		101	BONNIE SULLIVAN	EE-2	544			
BERTRAM EL	(512) 355-2111		102	JENNIFER SIMPSON	EE-5	371			
RJ RICHEY EL	(512) 756-2609		104	BETTY JO GATES	3-5	553			
ALTERNATIVE INSTRUCTIONAL									
QUEST H S	(512) 756-6747		003	DR DOUGLAS MARVIN	9-12	30			
MARBLE FALLS ISD 13									
	1800 COLT CIR MARBLE FALLS 78654-4803 PHONE - (830) 693-4357 FAX - (830) 693-5685	027-904		DR CHRISTOPHER ALLEN		4283	3,270,092	.105	.023
REGULAR INSTRUCTIONAL									
MARBLE FALLS H S	(830) 693-4375		001	DAMON ADAMS	9-12	1202			
MARBLE FALLS MIDDLE	(830) 693-4439		041	ROGER BARR	6-8	923			
MARBLE FALLS EL	(830) 693-2385		101	MICHAEL HALEY	EE-5	629			
COLT EL	(830) 693-3474		102	KEITH POWELL	EE-5	624			
HIGHLAND LAKES EL	(830) 798-3650		103	BETHANY BIRDWELL	EE-5	661			
SPICEWOOD EL	(830) 798-3675		104	SUSAN COX	EE-5	199			
ALTERNATIVE INSTRUCTIONAL									
FALLS CAREER H S	(830) 798-3621		002	PEGGY LITTLE	9-12	45			

Texas Public Schools and Charters, Directory, November 2017

County, district, region, school	Mailing address and phone number	Cnty.-dist. number	Sch. no.	County and district superintendents, principals	Grades	2016-17 enrollment	Appraised valuation (in \$ thousands)	Tax rate	
								Main-tenance	Bond
028 CALDWELL COUNTY		028							
LOCKHART ISD 13	P O BOX 120 LOCKHART 78644-0120 PHONE - (512) 398-0000 FAX - (512) 398-0025	028-902		SUSAN BOHN		5680	1,097,065	.104	.029
REGULAR INSTRUCTIONAL									
LOCKHART H S	(512) 398-0300		001	LUCIANO CASTRO	9-12	1524			
LOCKHART J H	(512) 398-0770		045	LORI DAVIS	6-8	1292			
CLEAR FORK EL	(512) 398-0450		101	HEIDI GUELMAN	KG-5	489			
GEORGE W CARVER EARLY EDUCATION CENTER	(512) 398-0060		102	KAREN NIXON	EE-PK	228			
NAVARRO EL	(512) 398-0690		103	DEANNA JUAREZ	KG-5	457			
PLUM CREEK EL	(512) 398-0570		104	JAMEE GRIEBEL	KG-5	550			
BLUEBONNET EL	(512) 398-0900		105	BELINDA VASQUEZ	KG-5	663			
ALMA BREWER STRAWN EL	(512) 398-0630		106	DR PATRICIA ROCHA	EE-5	455			
ALTERNATIVE INSTRUCTIONAL									
LOCKHART PRIDE H S	(512) 398-0130		038	LURIE LAY	9-12	22			
LULING ISD 13	212 E BOWIE ST LULING 78648-2904 PHONE - (830) 875-3191 FAX - (830) 875-3193	028-903		TIM GLOVER		1445	403,869	.104	.008
REGULAR INSTRUCTIONAL									
LULING H S	(830) 875-2458		001	JOSEPH ALVAREZ	9-12	399			
GILBERT GERDES J H	(830) 875-2121		041	KELLY MESHELL	6-8	322			
LEONARD SHANKLIN EL	(830) 875-2515		101	STEPHANIE HEINCHON	2-5	440			
LULING PRI	(830) 875-2223		104	LAURA EUBANK	EE-1	284			
PRAIRIE LEA ISD 13	P O BOX 9 PRAIRIE LEA 78661-0009 PHONE - (512) 488-2370 FAX - (512) 488-9006	028-906		LARRY MARKERT		200	143,721	.099	.000
REGULAR INSTRUCTIONAL									
PRAIRIE LEA SCHOOL	(512) 488-2328		001	LARRY MARKERT	PK-12	200			
029 CALHOUN COUNTY		029							
CALHOUN COUNTY ISD 03	525 N COMMERCE ST PORT LAVACA 77979-3034 PHONE - (361) 552-9728 FAX - (361) 551-2648	029-901		DR JAMES COWLEY		4013	3,380,889	.104	.025
REGULAR INSTRUCTIONAL									
CALHOUN H S	(361) 552-3775		001	NICOLE AMASON	9-12	1188			
TRAVIS MIDDLE	(361) 552-3784		043	JIMMY SIDES	6-8	745			
HARRISON/JEFFERSON/MADISON COMPLEX	(361) 552-5253		101	TIFFANY O'DONNELL	EE-5	740			
JACKSON/ROOSEVELT COMPLEX	(361) 552-3317		102	SHERRY PHILLIPS	PK-5	939			
PORT O CONNOR EL	(361) 983-2341		105	MELISSA HOGGETT	PK-5	88			
SEADRIFT SCHOOL	(361) 785-3511		107	MELISSA HOGGETT	PK-8	290			
ALTERNATIVE INSTRUCTIONAL									
HOPE H S	(361) 552-7084		003	DWANA FINSTER	9-12	23			
030 CALLAHAN COUNTY		030							
CROSS PLAINS ISD 14	700 N MAIN ST CROSS PLAINS 76443-2112 PHONE - (254) 725-6121 FAX - (254) 725-6559	030-901		PHIL MITCHELL		343	123,028	.104	.000
REGULAR INSTRUCTIONAL									
CROSS PLAINS H S	(254) 725-6121		001	BRAD JONES	7-12	140			
CROSS PLAINS EL	(254) 725-6123		101	LESLIE LAWRENCE	EE-6	203			
CLYDE CISD 14	P O BOX 479 CLYDE 79510-0479 PHONE - (325) 893-4222 FAX - (325) 893-4024	030-902		KENNY BERRY		1463	507,931	.104	.036
REGULAR INSTRUCTIONAL									
CLYDE H S	(325) 893-2161		001	GREGG WILSON	9-12	415			
CLYDE J H	(325) 893-5788		041	JARED DUNCUM	6-8	334			
CLYDE EL	(325) 893-4788		101	KIM JONES	EE-2	366			
CLYDE INT	(325) 893-2815		103	JILL MORPHIS	3-5	348			
BAIRD ISD 14	P O BOX 1147 BAIRD 79504-1147 PHONE - (325) 854-1400 ext:305 FAX - (325) 854-2058	030-903		JAROD BELLAR		314	178,870	.117	.023
REGULAR INSTRUCTIONAL									
BAIRD H S	(325) 854-1400 ext:301		001	TORREY PRICE	9-12	85			
BAIRD MIDDLE	(325) 854-1400 ext:309		041	CYNTHIA BESSENT	6-8	70			

Texas Public Schools and Charters, Directory, November 2017

County, district, region, school	Mailing address and phone number	Cnty.-dist. number	Sch. no.	County and district superintendents, principals	Grades	2016-17 enrollment	Appraised valuation (in \$ thousands)	Tax rate	
								Main-tenance	Bond
BAIRD EL	(325) 854-1400 ext:309		101	CYNTHIA BESSENT	EE-5	159			
EULA ISD 14	6040 F M 603 CLYDE 79510-6610 PHONE - (325) 529-3186 FAX - (325) 529-4461	030-906		TIM KELLEY		411	233,810	.117	.027
REGULAR INSTRUCTIONAL									
EULA H S	(325) 529-3605		001	CANDILYN SMITH	9-12	116			
EULA J H	(325) 529-3605		041	CANDILYN SMITH	7-8	58			
EULA EL	(325) 529-3212		101	CODY BOB WILLIAMS	EE-6	237			
031 CAMERON COUNTY		031							
UNIVERSITY OF TEXAS RIO GRANDE VALLEY 01	ONE W UNIVERSITY BLVD BROWNSVILLE 78520 PHONE - (956) 882-5742 FAX - (956) 882-5765	031-505		DR GUY BAILY		0	0	.000	.000
REGULAR INSTRUCTIONAL									
TEXAS ACADEMY OF MATHEMATICS AND SCIENCE	(956) 882-5742		001	DR WILMA SMETTER	11-12	0			
TEXAS ACADEMY OF MATHEMATICS AND SCIENCE ACADEMY	(956) 882-5742		002	DR WILMA SMETTER	11-12	0			
BROWNSVILLE ISD 01	1900 PRICE RD BROWNSVILLE 78521-2417 PHONE - (956) 548-8000 FAX - (956) 574-6497	031-901		DR ESPERANZA ZENDEJAS		46880	5,426,008	.115	.000
REGULAR INSTRUCTIONAL									
HANNA EARLY COLLEGE H S	(956) 548-7600		001	BLANCA LAMBARRI	9-12	2688			
PORTER EARLY COLLEGE H S	(956) 548-7800		002	MARIA SOLIS	9-12	1986			
PACE EARLY COLLEGE H S	(956) 548-7700		003	ROSE LONGORIA	9-12	2074			
RIVERA EARLY COLLEGE H S	(956) 831-8700		004	NORMA CANALES	9-12	2384			
LOPEZ EARLY COLLEGE H S	(956) 982-7400		007	DAHLIA AGUILAR	9-12	2024			
BROWNSVILLE EARLY COLLEGE H S	(956) 698-1476		008	AIMEE LIMON	9-12	414			
VETERANS MEMORIAL EARLY COLLEGE H S	(956) 574-5600		009	DR LINDA GALLEGOS	9-12	1985			
CUMMINGS MIDDLE	(956) 548-8630		042	TERESA NUNEZ	7-8	412			
FAULK MIDDLE	(956) 548-8500		043	BENITA VILLARREAL	6-8	847			
STELL MIDDLE	(956) 548-8560		044	OBED LEAL	6-8	970			
OLIVEIRA MIDDLE	(956) 548-8530		045	CYNTHIA CASTRO	6-8	1234			
PERKINS MIDDLE	(956) 831-8770		046	BEATRIZ HERNANDEZ	6-8	787			
VELA MIDDLE	(956) 548-7770		047	JOEL WOOD	6-8	857			
BESTEIRO MIDDLE	(956) 544-3900		048	TERESA NUNEZ	6-8	740			
LUCIO MIDDLE	(956) 831-4550		051	CHESTER ARIZMENDI	6-8	956			
GARCIA MIDDLE	(956) 832-6300		053	KATHLEEN JIMENEZ	6-8	1091			
STILLMAN MIDDLE	(956) 698-1000		054	EDUARDO MARTINEZ, JR	6-8	1105			
MANZANO MIDDLE	(956) 548-9800		055	MARISOL TREVINO	6-8	930			
CANALES EL	(956) 548-8900		101	DR EDWARD UDE	EE-5	604			
CROMACK EL	(956) 548-8820		102	FRANK ORTIZ	EE-5	617			
LONGORIA EL	(956) 982-2700		103	MYRTA GARZA	EE-5	372			
MARTIN EL	(956) 982-2730		104	GILDA PENA	EE-5	501			
EL JARDIN EL	(956) 831-6000		105	MARINA FLORES	EE-5	634			
GARDEN PARK EL	(956) 982-2630		106	VICTOR CABALLERO	EE-5	646			
PUTEGNAT EL	(956) 548-8930		108	DR AIDEE VASQUEZ	EE-5	487			
RESACA EL	(956) 982-2900		109	LUCINDA HERNANDEZ	EE-5	293			
RUSSELL EL	(956) 548-8960		110	OSCAR CANTU, JR	EE-5	767			
SHARP EL	(956) 982-2930		111	IRMA SEGURA	EE-5	489			
SKINNER EL	(956) 982-2830		112	KIM MOORE	EE-5	519			
VICTORIA HEIGHTS EL	(956) 982-2960		113	RUBEN MARTINEZ	EE-5	339			
CASTANEDA EL	(956) 548-8800		115	NORA CAMARGO	EE-5	679			
VILLA NUEVA EL	(956) 542-3957		117	MELISSA GUTIERREZ	EE-5	543			
DEL CASTILLO EL	(956) 982-2600		120	PETRA TORRES	EE-5	383			
PEREZ EL	(956) 982-2800		121	MICHAEL MORENO	EE-5	491			
PALM GROVE EL	(956) 982-3850		122	PATRICIA CHACON	EE-5	477			
EGLY EL	(956) 548-8850		123	PEDRO VIDAL	EE-5	819			
GARZA EL	(956) 982-2660		124	ALMA ATKINSON	EE-5	452			
VERMILLION ROAD EL	(956) 831-6060		126	SOCORRO HOUGHTALING	EE-5	801			
BURNS EL	(956) 548-8490		128	ALMA GARZA	EE-5	889			
MORNINGSIDE EL	(956) 982-2760		129	JOSE MARTINEZ	EE-5	720			
GONZALEZ EL	(956) 831-6030		130	DR TIMOTHY CLIFF	EE-5	832			
SOUTHMOST EL	(956) 548-8870		131	ANABELA ALMANZA	EE-5	399			
YTURRIA EL	(956) 350-3200		132	MELISSA GUTIERREZ	EE-5	589			
AIKEN EL	(956) 986-5200		133	DORA FASCI-MARQUEZ	EE-5	786			
HUDSON EL	(956) 698-0447		134	RACHEL AYALA	EE-5	795			
BENAVIDES EL	(956) 350-3250		135	SHERRY STOUT	EE-5	717			
CHAMPION EL	(956) 832-6200		136	RICARDO TORRES, JR	EE-5	781			
PAREDES EL	(956) 574-5582		137	MELISSA WERBISKI	EE-5	932			
GALLEGOS EL	(956) 547-4230		138	THERESA VILLAFUERTE	EE-5	638			
ORTIZ EL	(956) 698-1100		139	PATRICIA GARZA	EE-5	616			
BRITE EL	(956) 698-3000		140	NICOLE CLINT	EE-5	613			
PENA EL	(956) 547-7100		141	YOLANDA TURBEVILLE	EE-5	638			

Texas Public Schools and Charters, Directory, November 2017

County, district, region, school	Mailing address and phone number	Cnty.-dist. number	Sch. no.	County and district superintendents, principals	Grades	2016-17 enrollment	Appraised valuation (in \$ thousands)	Tax rate	
								Main-tenance	Bond
PULLAM EL	(956) 547-3700		142	CELIA DE LOS SANTOS	EE-5	632			
KELLER EL	(956) 547-4400		143	JAVIER GARZA	EE-5	654			
BREEDEN EL	(956) 554-4730		144	MANDY DELGADO	EE-5	732			
ALTERNATIVE INSTRUCTIONAL									
BROWNSVILLE LEARNING ACAD H S	(956) 548-8630		006	TERESA DESARO	9-12	387			
ADULT ED	(956) 548-8175		035	DEBBIE ALFORD	AE	0			
BROWNSVILLE LEARNING ACADEMY MIDDLE			056		6-8	0			
LINCOLN PARK SCH	(956) 548-7880		127	NORMA CANALES	EE-12	107			
CAMERON CO JUVENILE DETENTION CTR	(956) 554-6700		608	MIKE LEINART	5-12	0			
JJAEP INSTRUCTIONAL									
CAMERON CO J J A E P	(956) 361-4629		034	JOEANNA BUENO	5-12	26			
DAEP INSTRUCTIONAL									
BROWNSVILLE ACADEMIC CENTER	(956) 504-6305		033	HECTOR HERNANDEZ	6-12	0			
<hr/>									
HARLINGEN CISD 01	407 N 77 SUNSHINE STRIP HARLINGEN 78550 PHONE - (956) 430-9502 FAX - (956) 430-9514	031-903		DR ARTURO CAVAZOS		18700	3,335,826	.117	.015
REGULAR INSTRUCTIONAL									
HARLINGEN H S	(956) 427-3600		001	IMELDA MUNIVEZ	9-12	1890			
HARLINGEN H S - SOUTH	(956) 427-3800		002	FERNANDO REYES	9-12	1569			
EARLY COLLEGE H S	(956) 430-9690		005	DR PAMELA FLORES	9-12	330			
DR ABRAHAM P CANO FRESHMAN ACADEMY	(956) 430-4900		007	VIVIAN BAUER	9	1160			
HARLINGEN SCHOOL OF HEALTH PROFESSIONS	(956) 430-4078		008	TINA GARZA	8-12	347			
COAKLEY MIDDLE	(956) 427-3000		041	PEDRO SANCHEZ	6-8	759			
MEMORIAL MIDDLE	(956) 427-3020		042	ALEX GONZALEZ	6-8	829			
VERNON MIDDLE	(956) 427-3040		043	GRACIE GUTIERREZ	6-8	743			
GUTIERREZ MIDDLE	(956) 430-4400		044	MIKE REYES	6-8	836			
MOISES VELA MIDDLE	(956) 427-3479		045	TONY GONZALES	6-8	875			
AUSTIN EL	(956) 427-3060		102	MAGDA GONZALEZ	EE-5	399			
BONHAM EL	(956) 427-3070		103	HERMINIA RAMIREZ	EE-5	747			
BOWIE EL	(956) 427-3080		104	ADRIANA ARELLANO	EE-5	343			
CROCKETT EL	(956) 427-3090		105	JUAN GARCIA	EE-5	395			
DISHMAN EL	(956) 427-3100		106	IRMA DAVIS	EE-5	376			
HOUSTON EL	(956) 427-3110		107	VIRGINIA ARMSTRONG	EE-5	455			
JEFFERSON EL	(956) 427-3120		108	ALEJANDRA LARA	EE-5	314			
LAMAR EL	(956) 427-3130		109	ALMA ATKINSON	EE-5	666			
BEN MILAM EL	(956) 427-3150		110	ROSALINDA COBARRUBIAS	EE-5	389			
STUART PLACE EL	(956) 427-3160		111	WILLIAM SNAVELY	EE-5	740			
TRAVIS EL	(956) 427-3170		112	BEULAH RANGEL	EE-5	358			
ZAVALA EL	(956) 427-3200		114	TANYA GARZA	EE-5	373			
WILSON EL	(956) 427-3190		116	KRISTI DAVID	EE-5	504			
TREASURE HILLS EL	(956) 427-3180		117	ROLAND INGRAM	EE-5	887			
LONG EL	(956) 427-3140		120	BOBBIE HUSHEN	EE-5	665			
DR HESIQUIO RODRIGUEZ EL	(956) 430-4060		122	TRACI GONZALEZ	EE-5	755			
LEE H MEANS EL	(956) 427-3377		123	MINDY SANCHEZ	EE-5	613			
ALTERNATIVE INSTRUCTIONAL									
KEYS ACAD	(956) 427-3220		003	ISIDORO NIETO	EE,7-12	204			
SOUTHWEST KEY	(956) 421-2034		006	DANIEL ARAIZA	3-12	80			
EDNA TAMAYO HOUSE	(956) 425-6567		204	DANIEL ARAIZA	3-12	16			
JJAEP INSTRUCTIONAL									
CAMERON CO J J A E P	(956) 361-8271		004		6-12	10			
DAEP INSTRUCTIONAL									
SECONDARY ALTER CTR	(956) 427-3210		118	DANIEL ARAIZA	6-12	73			
NEW PATHWAYS CENTER	(956) 427-3445		121	DANIEL GARZA	1-6	0			
<hr/>									
LA FERIA ISD 01	P O BOX 1159 LA FERIA 78559-1159 PHONE - (956) 797-8300 FAX - (956) 797-3737	031-905		CATHY HERNANDEZ		3565	397,180	.117	.013
REGULAR INSTRUCTIONAL									
LA FERIA H S	(956) 797-8370		001	ISAAC RODRIGUEZ	9-12	958			
W B GREEN J H	(956) 797-8400		041	MICHAEL TORRES	7-8	532			
SAM HOUSTON EL	(956) 797-8490		101	MARIA RODRIGUEZ	EE-4	536			
C E VAIL EL	(956) 797-8460		103	ROSALINDA GARZA	EE-4	540			
NOEMI DOMINGUEZ EL	(956) 797-8430		105	DR YVETTE CANTU	5-6	514			
DAVID G SANCHEZ EL	(956) 797-8550		106	UMBERTO FLORES	EE-4	428			
ALTERNATIVE INSTRUCTIONAL									
LA FERIA ACADEMY	(956) 797-8360		002	CARLOS VERDUZCO	9-12	-			
JJAEP INSTRUCTIONAL									
CAMERON COUNTY JJAEP			003		6-12	-			
<hr/>									
LOS FRESNOS CISD 01	P O BOX 309 LOS FRESNOS 78566 PHONE - (956) 254-5000 FAX - (956) 233-9761	031-906		GONZALO SALAZAR		10840	1,618,476	.117	.002
REGULAR INSTRUCTIONAL									
LOS FRESNOS H S	(956) 254-5300		001	ROBERT STUMBAUGH	10-12	1553			

Texas Public Schools and Charters, Directory, November 2017

County, district, region, school	Mailing address and phone number	Cnty.-dist. number	Sch. no.	County and district superintendents, principals	Grades	2016-17	Appraised	Tax rate	
						enroll-ment	valuation (in \$ thousands)	Main-tenance	Bond
LOS FRESNOS UNITED	(956) 254-5250		002	JENNIFER STUMBAUGH	9-10	1768			
LOS CUATES MIDDLE	(956) 254-5182		041	ANTONIO PADILLA	6-8	803			
LIBERTY MEMORIAL MIDDLE	(956) 233-3900		042	ANNICE GARZA	6-8	784			
LOS FRESNOS EL	(956) 233-6900		101	ROSEMARY LEAL	EE-5	600			
VILLAREAL EL	(956) 233-3975		102	PABLO LEAL	EE-5	374			
LAS YESCAS EL	(956) 233-6955		103	OSCAR DE LA ROSA	EE-5	497			
LOPEZ-RIGGINS EL	(956) 233-6916		104	CLAUDIA LARRASQUITU	EE-5	558			
RESACA MIDDLE	(956) 254-5159		105	ELIZABETH SWANTNER	6-8	836			
PALMER-LAAKSO EL	(956) 254-5121		106	JERRI GOMEZ	EE-5	548			
LAURELES EL	(956) 254-5141		107	CELIA ONTIVEROS	EE-5	605			
OLMITO EL	(956) 233-3950		108	LINDA RODRIGUEZ	EE-5	648			
RANCHO VERDE EL	(956) 254-5230		109	MARIA PINEDA	EE-5	643			
DORA ROMERO EL	(956) 254-5000		110	VERONICA GRIMALDO	EE-5	591			
ALTERNATIVE INSTRUCTIONAL									
AMI KIDS RIO GRANDE VALLEY (FKA RGM)	(956) 254-5000		003	JAVIER IBARRA	8-12	20			
JJAEP INSTRUCTIONAL									
CAMERON CO J J A E P	(956) 361-4629		005	JOANNA BUENO	6-12	12			
POINT ISABEL ISD 01	101 PORT RD PORT ISABEL 78578-2433 PHONE - (956) 943-0005 FAX - (956) 943-0116	031-909		DR LISA GARCIA		2483	3,514,802	.100	.008
REGULAR INSTRUCTIONAL									
PORT ISABEL H S	(956) 943-0030		001	DR WILLIAM ROACH	9-12	665			
PORT ISABEL J H	(956) 943-0060		041	NANCY GONZALEZ	6-8	544			
DERRY EL	(956) 943-0070		101	MARIBEL VALDEZ	EE-5	694			
GARRIGA EL	(956) 943-0080		102	REINA SALINAS	EE-5	580			
JJAEP INSTRUCTIONAL									
CAMERON CO J J A E P	(956) 943-0011		003		6-12	0			
RIO HONDO ISD 01	215 W COLORADO RIO HONDO 78583-0220 PHONE - (956) 748-1000 FAX - (956) 748-1038	031-911		ISMAEL GARCIA		1969	262,956	.117	.031
REGULAR INSTRUCTIONAL									
RIO HONDO H S	(956) 748-1200		001	OBULIA VALDEZ	9-12	647			
RIO HONDO J H	(956) 748-1150		041	ASAEAL RUVALCABA	6-8	421			
RIO HONDO EL	(956) 748-1050		102	ADRIANA LIPPA	EE-2	496			
RIO HONDO INT	(956) 748-1100		103	MARY LEAL	3-5	405			
JJAEP INSTRUCTIONAL									
CAMERON CO J J A E P			002		6-12	0			
SAN BENITO CISD 01	240 N CROCKETT ST SAN BENITO 78586-4608 PHONE - (956) 361-6110 FAX - (956) 361-6115	031-912		DR NATE CARMAN		10643	942,118	.117	.013
REGULAR INSTRUCTIONAL									
SAN BENITO H S	(956) 361-6500		001	HENRY SANCHEZ	10-12	2168			
SAN BENITO VETERANS MEMORIAL ACADEMY	(956) 276-6000		007	GILBERT GALVAN	9	810			
BERTA CABAZA MIDDLE	(956) 361-6600		041	SAUL IBARRA	6-8	904			
MILLER JORDAN MIDDLE	(956) 361-6650		042	ALFREDO PEREZ	6-8	793			
SAN BENITO RIVERSIDE MIDDLE	(956) 361-6940		043	AMY RODRIGUEZ	6-8	676			
FRED BOOTH	(956) 361-6860		101	NEDIA ESPINOZA	EE-5	501			
CASH EL	(956) 361-6700		103	DILIA CORNETT	EE-5	631			
DOWNNS EL	(956) 361-6720		104	MANUELA LOPEZ	EE-5	442			
LANDRUM EL	(956) 361-6800		106	LUPITA MONSEVALLES	EE-5	355			
RANGERVILLE EL	(956) 361-6840		108	DIANA ATKINSON	EE-5	344			
ROBERTS EL	(956) 361-6740		109	LINDA MOLINA	EE-5	345			
SULLIVAN EL	(956) 361-6880		110	STEPHANIE RAMIREZ	EE-5	397			
LA ENCANTADA EL	(956) 361-6760		112	GRACIE MARTINEZ	EE-5	447			
LA PALOMA EL	(956) 361-6780		114	LIBBY FLORES	EE-5	403			
RAUL GARZA JR EL	(956) 361-6900		115	ELSA LAMBERT	EE-5	387			
JUDGE OSCAR DE LA FUENTE EL	(956) 361-6820		116	ROLANDO DIAZ	EE-5	420			
ANGELA GERUSA LEAL EL	(956) 276-5055		117	VIRGINIA ROMERO	EE-5	464			
ALTERNATIVE INSTRUCTIONAL									
AMADOR R RODRIGUEZ JUVENILE BOOT CAMP	(956) 361-3509		005	ROLANDO GUERRA	6-12	21			
RGV YOUTH RECOVERY HOME	(956) 428-5200		008	RAY SALDANA	6-12	9			
GATEWAY TO GRADUATION ACADEMY	(956) 361-6446		009	ROLANDO GUERRA	9-12	73			
HESTER JUVENILE DETENT	(956) 399-3075		201	ROLANDO GUERRA	3-12	48			
JJAEP INSTRUCTIONAL									
CAMERON CO J J A E P	(956) 361-3509		003	ROLANDO GUERRA	6-12	0			
DAEP INSTRUCTIONAL									
POSITIVE REDIRECTION CTR	(956) 361-6275		004	RAY SALDANA	6-12	5			
SANTA MARIA ISD 01	P O BOX 448 SANTA MARIA 78592-0448 PHONE - (956) 565-6308 ext:1002 FAX - (956) 565-0598	031-913		MARIA CHAVEZ		691	51,337	.117	.031
REGULAR INSTRUCTIONAL									

Texas Public Schools and Charters, Directory, November 2017

County, district, region, school	Mailing address and phone number	Cnty.-dist. number	Sch. no.	County and district superintendents, principals	Grades	2016-17 enrollment	Appraised valuation (in \$ thousands)	Tax rate	
								Main-tenance	Bond
SANTA MARIA H S	(956) 565-9144		001	MICHAEL ABEYTA	9-12	208			
SANTA MARIA J H	(956) 565-6309		041	ROGELIO CAMPA	7-8	73			
SANTA MARIA MIDDLE	(956) 565-5348		042	CINDY TAYLOR	5-6	96			
TONY GONZALEZ EL	(956) 565-5348		101	CINDY TAYLOR	EE-5	283			
ALTERNATIVE INSTRUCTIONAL									
SANTA MARIA ACADEMIC ACADEMY-OPTIONS CAMPUS (6-12)			007	ROGELIO CAMPA	6-12	-			
JJAEP INSTRUCTIONAL									
SANTA MARIA JJAEP	(956) 565-6308		006	MICHAEL ABEYTA	6-12	0			
DAEP INSTRUCTIONAL									
SANTA MARIA DAEP	(956) 447-2332		005	MICHAEL ABEYTA	3-12	-			
SANTA ROSA ISD 01	P O BOX 368 SANTA ROSA 78593-0368 PHONE - (956) 636-9800 ext:101 FAX - (956) 636-9890	031-914		HERIBERTO VILLARREAL		1112	80,114	.117	.028
REGULAR INSTRUCTIONAL									
SANTA ROSA H S	(956) 636-9800 ext:201		001	REBECCA CORPUS	9-12	327			
JO NELSON MIDDLE	(956) 636-9850 ext:302		041	JAIME GARCIA	6-8	255			
ELMA E BARRERA EL	(956) 636-9870		101	SYLVIA RAMOS	EE-5	525			
JJAEP INSTRUCTIONAL									
SANTA ROSA JJAEP	(956) 636-9800 ext:130		003	JOSE GONZALEZ	6-12	0			
DAEP INSTRUCTIONAL									
SANTA ROSA DAEP	(956) 636-9800 ext:127		002	RENE RANGEL	6-12	5			
SOUTH TEXAS ISD 01	100 MED HIGH DR MERCEDES 78570-9702 PHONE - (956) 514-4216 FAX - (956) 565-9129	031-916		DR MARLA GUERRA		3848	0	.000	.000
REGULAR INSTRUCTIONAL									
SOUTH TEXAS BUSINESS EDUCATION & TECHNOLOGY ACADEM	(956) 383-1684		001	DR NORA CASAREZ	9-12	634			
SOUTH TEXAS ACADEMY FOR MEDICAL PROFESSIONS	(956) 214-6100		003	HARRY GOETTE	9-12	754			
SOUTH TEXAS H S FOR HEALTH PROFESSIONS	(956) 565-2237		004	DR BARBARA HEATER	9-12	710			
THE SCIENCE ACADEMY OF SOUTH TEXAS	(956) 565-4620		005	IRMA CASTILLO	9-12	735			
SOUTH TEXAS PREPARATORY ACADEMY	(956) 381-5522		041	ANA CASTRO	7-8	567			
RISING SCHOLARS ACADEMY OF SOUTH TEXAS	(956) 399-4358		042	CARRIE SAUCEDA	7-8	448			
JJAEP INSTRUCTIONAL									
CAMERON CO J J A E P	(956) 565-2454		007	JEFF HEMBREE	6-12	0			
HIDALGO CO J J A E P	(956) 565-2454		008	JEFF HEMBREE	6-12	0			
032 CAMP COUNTY		032							
PITTSBURG ISD 08	P O BOX 1189 PITTSBURG 75686 PHONE - (903) 856-3628 FAX - (903) 856-0269	032-902		JUDY POLLAN		2421	687,638	.104	.020
REGULAR INSTRUCTIONAL									
PITTSBURG H S	(903) 856-3646		002	JONATHAN HILL	9-12	705			
PITTSBURG J H	(903) 856-6432		041	KRISTANE MOORE	7-8	372			
PITTSBURG EL	(903) 856-6472		103	TERRI BROWN	2-4	542			
PITTSBURG PRI	(903) 856-6482		104	VICKI ROCKETT	EE-1	462			
PITTSBURG INT	(903) 855-3395		105	SARAH RICHMOND	5-6	340			
033 CARSON COUNTY		033							
GROOM ISD 16	P O BOX 598 GROOM 79039-0598 PHONE - (806) 248-7557 FAX - (806) 248-7949	033-901		JAY LAMB		148	126,912	.106	.025
REGULAR INSTRUCTIONAL									
GROOM SCHOOL	(806) 248-7474		001	STEPHEN VANDERPOOL	EE-12	148			
PANHANDLE ISD 16	P O BOX 1030 PANHANDLE 79068-1030 PHONE - (806) 537-3568 FAX - (806) 537-5553	033-902		BLAIR BROWN		705	434,923	.104	.044
REGULAR INSTRUCTIONAL									
PANHANDLE H S	(806) 537-3897		001	BLAIR BROWN	9-12	207			
PANHANDLE J H	(806) 537-3541		041	GARY CATES	6-8	161			
PANHANDLE EL	(806) 537-3579		101	TAYLOR NORVELL	EE-5	337			
WHITE DEER ISD 16	P O BOX 517 WHITE DEER 79097-0517 PHONE - (806) 883-2311 ext:1000 FAX - (806) 883-2321	033-904		KARL VAUGHN		366	258,901	.104	.025
REGULAR INSTRUCTIONAL									
WHITE DEER H S	(806) 883-2311 ext:2260		001	DARLA FORNEY	7-12	151			
WHITE DEER EL	(806) 883-2311 ext:2000		102	ROB GROVES	EE-6	215			

Texas Public Schools and Charters, Directory, November 2017

County, district, region, school	Mailing address and phone number	Cnty.-dist. number	Sch. no.	County and district superintendents, principals	Grades	2016-17 enrollment	Appraised valuation (in \$ thousands)	Tax rate	
								Main-tenance	Bond
034 CASS COUNTY		034							
ATLANTA ISD 08	106 W MAIN ST ATLANTA 75551 PHONE - (903) 796-4194 FAX - (903) 799-1004	034-901		SIDNEY HARRIST		1693	519,119	.117	.010
REGULAR INSTRUCTIONAL									
ATLANTA H S	(903) 796-4411		001	NANCY RINEHART	9-12	528			
ATLANTA MIDDLE	(903) 796-7928		042	JAY WYLIE	5-8	475			
ATLANTA EL	(903) 796-7164		106	TODD MARSHALL	2-4	335			
ATLANTA PRI	(903) 796-8115		107	DONNA RICE	EE-1	355			
DAEP INSTRUCTIONAL									
CORRECTIVE BEHAVIOR CTR	(903) 799-1044		002	RICHARD BLACKWOOD	5-12	0			
AVINGER ISD 08	245 CONNOR ST AVINGER 75630-9501 PHONE - (903) 562-1355 ext:2005 FAX - (903) 562-1271	034-902		JACQUELYN SMITH		132	57,593	.117	.000
REGULAR INSTRUCTIONAL									
AVINGER SCHOOL	(903) 562-1355 ext:2005		001	TERRY GIDDENS	KG-12	132			
HUGHES SPRINGS ISD 08	871 TAYLOR ST HUGHES SPRINGS 75656 PHONE - (903) 639-3802 FAX - (903) 639-2624	034-903		SARAH DILDINE		1261	241,360	.112	.000
REGULAR INSTRUCTIONAL									
HUGHES SPRINGS H S	(903) 639-3841		001	BRIAN NATION	9-12	340			
HUGHES SPRINGS J H	(903) 639-3812		041	STEPHEN BARNES	6-8	281			
HUGHES SPRINGS EL	(903) 639-3881		101	SCOTT HANES	EE-5	640			
LINDEN-KILDARE CISD 08	205 KILDARE RD LINDEN 75563 PHONE - (903) 756-7071 ext:1106 FAX - (903) 756-7242	034-905		KERI WINTERS		708	210,923	.117	.000
REGULAR INSTRUCTIONAL									
LINDEN-KILDARE H S	(903) 756-5314		002	KEITH OWEN	9-12	209			
MAE LUSTER STEPHENS J H	(903) 756-5381		041	RANDALL WRIGHT	6-8	162			
LINDEN EL	(903) 756-5471		102	SHEKITA MARTIN	EE-5	337			
MCLEOD ISD 08	P O BOX 350 MCLEOD 75565-0350 PHONE - (903) 796-7181 FAX - (903) 796-8443	034-906		CATHY MAY		369	26,990	.104	.000
REGULAR INSTRUCTIONAL									
MCLEOD H S	(903) 796-7181		001	JIM SPURLIN	9-12	119			
MCLEOD MIDDLE	(903) 796-7181		041	JIM SPURLIN	6-8	106			
MCLEOD EL	(903) 796-7181 ext:0		101	JIM SPURLIN	EE,KG-5	144			
QUEEN CITY ISD 08	P O BOX 128 QUEEN CITY 75572-0128 PHONE - (903) 796-8256 FAX - (903) 796-0248	034-907		CHARLOTTE WILLIAMS		1033	447,191	.117	.007
REGULAR INSTRUCTIONAL									
QUEEN CITY H S	(903) 796-8259		001	MIKE DILLINGER	9-12	307			
MORRIS UPCHURCH MIDDLE	(903) 796-6412		041	STEVE HOLMES	5-8	328			
J K HILEMAN EL	(903) 796-6304		101	DAVID ESTES	EE-4	398			
BLOOMBURG ISD 08	211 W CYPRESS ST BLOOMBURG 75556-0156 PHONE - (903) 728-5216 FAX - (903) 728-5399	034-909		BRIAN STROMAN		283	39,078	.117	.011
REGULAR INSTRUCTIONAL									
BLOOMBURG H S	(903) 728-5216		001	ANDREW RANKIN	6-12	127			
BLOOMBURG EL	(903) 728-5216		101	SILVIA STROMAN	EE-5	156			
035 CASTRO COUNTY		035							
DIMMITT ISD 16	608 W HALSELL ST DIMMITT 79027-1798 PHONE - (806) 647-3101 ext:513 FAX - (806) 647-5433	035-901		BRYAN DAVIS		1246	245,624	.104	.033
REGULAR INSTRUCTIONAL									
DIMMITT H S	(806) 647-3105		001	RICK MCKAY	9-12	314			
DIMMITT MIDDLE	(806) 647-3108		041	TIFFANY SEATON	5-8	357			
RICHARDSON EL	(806) 647-4131		102	ANGELICA OKAMOTO	EE-4	575			
HART ISD 16	P O BOX 490 HART 79043-0490 PHONE - (806) 938-2143	035-902		DAVID COX		233	78,283	.117	.000

Texas Public Schools and Charters, Directory, November 2017

County, district, region, school	Mailing address and phone number	Cnty.-dist. number	Sch. no.	County and district superintendents, principals	Grades	2016-17 enrollment	Appraised valuation (in \$ thousands)	Tax rate	
								Maintenance	Bond
REGULAR INSTRUCTIONAL HART ISD	FAX - (806) 938-2610 (806) 938-2141		001	RAMONA NEUDORF	EE-12	233			
NAZARETH ISD 16	P O BOX 189 NAZARETH 79063-0189 PHONE - (806) 945-2231 FAX - (806) 945-2431	035-903		GLEN WALDO		233	55,154	.117	.013
REGULAR INSTRUCTIONAL NAZARETH SCHOOL	(806) 945-2231		001	JEANIE BIRKENFELD	PK-12	233			
036 CHAMBERS COUNTY		036							
ANAHUAC ISD 04	P O BOX 369 ANAHUAC 77514-0369 PHONE - (409) 267-2000 FAX - (409) 267-3855	036-901		JAMES HOPPER		1314	503,537	.106	.041
REGULAR INSTRUCTIONAL ANAHUAC H S ANAHUAC MIDDLE ANAHUAC EL DAEP INSTRUCTIONAL DISCIPLINARY ALTERNATIVE EDUCATION PROGRAM	(409) 267-2010 (409) 267-2040 (409) 267-3600 (409) 267-2016		001 041 101 006	ERIC HUMPHREY TAMMY DUHON MITZI HIGGINBOTHAM PATTI NAUMAN	9-12 6-8 EE-5 EE-12	360 297 650 7			
BARBERS HILL ISD 04	P O BOX 1108 MONT BELVIEU 77580-1108 PHONE - (281) 576-2221 ext:0 FAX - (281) 576-5879	036-902		DR GREG POOLE		5266	4,458,617	.106	.027
REGULAR INSTRUCTIONAL BARBERS HILL H S BARBERS HILL MIDDLE NORTH BARBERS HILL MIDDLE SOUTH BARBERS HILL PRI BARBERS HILL EL NORTH BARBERS HILL EL SOUTH BARBERS HILL KINDERGARTEN CENTER NEW EARLY CHILDHOOD CENTER DAEP INSTRUCTIONAL ALTERNATIVE SCHOOL HIGHPOINT	(281) 576-2221 ext:1299 (281) 576-2221 ext:1410 (281) 576-2221 ext:1230 (281) 576-2221 ext:1223 (281) 576-3427 (281) 576-2221 ext:1518 (281) 576-2221 ext:1242 (281) 576-2221 (281) 576-2221 ext:1435 (281) 576-2221 ext:1291		001 042 043 102 104 105 301 302 005 006	RICK KANA LANCE MURPHY DENNIS WAGNER MANDY MALONE STEPHANIE MARTIN ELIZABETH FILER LISA WATKINS DANIEL ANDREWS	9-12 6-8 6-8 1 2-5 2-5 EE-KG EE-1 KG-12 6-12	1515 543 696 400 768 842 498 0 -			
EAST CHAMBERS ISD 05	1955 STATE HWY 124 WINNIE 77665 PHONE - (409) 296-6100 FAX - (409) 296-3528	036-903		SCOTT CAMPBELL		1475	297,003	.117	.012
REGULAR INSTRUCTIONAL EAST CHAMBERS H S EAST CHAMBERS J H EAST CHAMBERS EL	(409) 296-4184 (409) 296-4183 (409) 296-2980		001 041 101	ALLEN KOCH LOU ANN RAINEY BECKY DALE	9-12 6-8 EE-5	423 196 642			
037 CHEROKEE COUNTY		037							
ALTO ISD 07	244 COUNTY RD 2429 ALTO 75925-9599 PHONE - (936) 858-7101 FAX - (936) 858-2101	037-901		KERRY BIRDWELL		643	128,865	.104	.027
REGULAR INSTRUCTIONAL ALTO H S ALTO MIDDLE ALTO EL	(936) 858-7110 (936) 858-7140 (936) 858-7170		001 041 101	SCOTT WALTERS KELLY WEST MARTHA GRESHAM	9-12 5-8 EE-4	194 193 256			
JACKSONVILLE ISD 07	P O BOX 631 JACKSONVILLE 75766-0631 PHONE - (903) 586-6511 FAX - (903) 586-3133	037-904		DR CHAD KELLY		4953	998,981	.104	.036
REGULAR INSTRUCTIONAL JACKSONVILLE H S JACKSONVILLE MIDDLE NICHOLS INT EAST SIDE EL FRED DOUGLASS WEST SIDE EL JOE WRIGHT EL DAEP INSTRUCTIONAL COMPASS CENTER	(903) 586-3661 (903) 586-3686 (903) 541-0213 (903) 586-5146 (903) 586-6519 (903) 586-5165 (903) 586-5286 (903) 589-3926		002 042 043 102 103 104 105 004	KAREN KUBARA HOLLY SEARCY PATRICIA LEWIS JODI ALDERETE RACHEL SHERMAN GEOFFREY SHERMAN CINDY SLOVACEK TIMOTHY RUCKER	9-12 7-8 5-6 EE-4 EE-4 EE-4 EE-4 PK-12	1272 677 750 595 666 464 522 7			
RUSK ISD 07	203 E 7TH ST RUSK 75785-1122 PHONE - (903) 683-5592	037-907		SCOTT DAVIS		2154	366,879	.104	.011

Texas Public Schools and Charters, Directory, November 2017

County, district, region, school	Mailing address and phone number	Cnty.-dist. number	Sch. no.	County and district superintendents, principals	Grades	2016-17 enrollment	Appraised valuation (in \$ thousands)	Tax rate	
								Main-tenance	Bond
REGULAR INSTRUCTIONAL									
RUSK H S	(903) 683-5401		002	SCOTT SCHWARTZ	9-12	622			
RUSK J H	(903) 683-2502		041	JOHN BURKHALTER	6-8	509			
RUSK INTERMEDIATE	(903) 683-1726		100	CARLENE CLAYTON	4-5	293			
RUSK EL	(903) 683-2595		102	DEBBIE WELCH	2-3	313			
RUSK PRI	(903) 683-6106		103	TAMMY HANCOCK	EE-1	417			
NEW SUMMERFIELD ISD 07									
	P O BOX 6 NEW SUMMERFIELD 75780-0006 PHONE - (903) 726-3306 FAX - (903) 726-3405	037-908		DR BRIAN NICHOLS		544	64,400	.117	.029
REGULAR INSTRUCTIONAL									
NEW SUMMERFIELD SCHOOL	(903) 726-3306		001		EE-12	544			
WELLS ISD 07									
	P O BOX 469 WELLS 75976-0469 PHONE - (936) 867-4466 FAX - (936) 867-4497	037-909		JAMES MOORE		284	82,335	.117	.025
REGULAR INSTRUCTIONAL									
WELLS H S	(936) 867-4400		001	GARY APPLEWHITE	7-12	105			
WELLS EL	(936) 867-4400		101	CHARLES CAUGHLIN	PK-6	179			
038 CHILDRESS COUNTY									
CHILDRESS ISD 16									
	P O BOX 179 CHILDRESS 79201-0179 PHONE - (940) 937-2501 ext:102 FAX - (940) 937-2938	038-901		RICK TERAN		1135	405,059	.104	.009
REGULAR INSTRUCTIONAL									
CHILDRESS H S	(940) 937-6131 ext:401		001	JOE WALDRON	9-12	336			
CHILDRESS J H	(940) 937-3641		041	MARSHA MEACHAM	6-8	242			
CHILDRESS EL	(940) 937-6313		102	ANN JOHNSON JANET WORD	EE-5	557			
039 CLAY COUNTY									
HENRIETTA ISD 09									
	1801 E CRAFTON HENRIETTA 76365-2414 PHONE - (940) 720-7900 ext:2000 FAX - (940) 538-7505	039-902		JEFF MCCLURE		931	297,649	.104	.027
REGULAR INSTRUCTIONAL									
HENRIETTA H S	(940) 720-7930		001	MICHAEL SMILEY	9-12	263			
HENRIETTA MIDDLE	(940) 720-7920		041	TERRY MCCUTCHEM	6-8	216			
HENRIETTA EL	(940) 720-7910		101	KENDRA BENNETT	EE-5	452			
PETROLIA CISD 09									
	P O BOX 176 PETROLIA 76377-0176 PHONE - (940) 524-3555 FAX - (940) 524-3370	039-903		DAVID HEDGES		525	124,232	.117	.021
REGULAR INSTRUCTIONAL									
PETROLIA JUNIOR HIGH/HIGH SCHOOL	(940) 524-3264		001	CLINT PERKINS	7-12	228			
PETROLIA EL	(940) 524-3433		101	TRAVIS BARNES	EE-6	297			
BELLEVUE ISD 09									
	P O BOX 38 BELLEVUE 76228-0038 PHONE - (940) 928-2104 FAX - (940) 928-2583	039-904		DEAN GILSTRAP		139	133,331	.117	.000
REGULAR INSTRUCTIONAL									
BELLEVUE SCHOOL	(940) 928-2104		001	MICHAEL QUALLS	EE-12	139			
MIDWAY ISD 09									
	12142 STATE HWY 148 S HENRIETTA 76365-7210 PHONE - (940) 476-2215 FAX - (940) 476-2226	039-905		RANDEL BEAVER		129	77,020	.104	.028
REGULAR INSTRUCTIONAL									
MIDWAY SCHOOL	(940) 476-2222		001	SHANE COKER	EE,KG-12	129			
040 COCHRAN COUNTY									
MORTON ISD 17									
	500 CHAMPION DR MORTON 79346-3399 PHONE - (806) 266-5505 FAX - (806) 266-5449	040-901		KAREN SAUNDERS		422	59,757	.104	.000
REGULAR INSTRUCTIONAL									
MORTON SCHOOL	(806) 266-5505		001	REGINA INGLE	EE-12	406			
ALTERNATIVE INSTRUCTIONAL P E P	(806) 933-4499		002	NATASHA NEWMAN	9-12	16			

Texas Public Schools and Charters, Directory, November 2017

County, district, region, school	Mailing address and phone number	Cnty.-dist. number	Sch. no.	County and district superintendents, principals	Grades	2016-17 enrollment	Appraised valuation (in \$ thousands)	Tax rate	
								Main-tenance	Bond
WHITEFACE CISD 17	P O BOX 7 WHITEFACE 79379-0007 PHONE - (806) 287-1154 ext:4002 FAX - (806) 287-1131	040-902		DR CASSIDY MCBRAYER		330	316,048	.104	.039
REGULAR INSTRUCTIONAL WHITEFACE SCHOOL	(806) 287-1104		001	CHRISTOPHER MENDEZ	EE-12	-			
ALTERNATIVE INSTRUCTIONAL P E P ALTER CO-OP	(806) 933-4499		002	JUDY WILLIAMS	9-12	-			
041 COKE COUNTY		041							
BRONTE ISD 15	P O BOX 670 BRONTE 76933-0670 PHONE - (325) 473-2511 FAX - (325) 473-2313	041-901		TIM SILER		256	96,668	.104	.000
REGULAR INSTRUCTIONAL BRONTE ISD	(325) 473-2521		001	JOHN PHILLIPS	EE-12	-			
ROBERT LEE ISD 15	1323 HAMILTON ST ROBERT LEE 76945-9501 PHONE - (325) 453-4555 FAX - (325) 453-2326	041-902		AARON HOOD		296	151,785	.104	.042
REGULAR INSTRUCTIONAL ROBERT LEE H S	(325) 453-4557		001	DAVID O'DELL	7-12	111			
REGULAR INSTRUCTIONAL ROBERT LEE EL	(325) 453-4557		101	LEE MCCOWN	EE-6	172			
ALTERNATIVE INSTRUCTIONAL FAIRVIEW ACCELERATED	(325) 651-7656		002	ALBERT JOHNSON	6-12	-			
ALTERNATIVE INSTRUCTIONAL VERIBEST SPECIAL PROGRAMS			102		EE-12	0			
ALTERNATIVE INSTRUCTIONAL WALL SP PROG	(325) 651-7790		180		KG-8	-			
ALTERNATIVE INSTRUCTIONAL FAIRVIEW SPECIAL PROGRAMS			195		6-12	6			
ALTERNATIVE INSTRUCTIONAL DAEP INSTRUCTIONAL									
ALTERNATIVE INSTRUCTIONAL FAIRVIEW DAEP			005	BERT JOHNSON	4-12	-			
042 COLEMAN COUNTY		042							
COLEMAN ISD 15	P O BOX 900 COLEMAN 76834-0900 PHONE - (325) 625-3575 FAX - (325) 625-4751	042-901		SKIP MCCAMBRIDGE		887	178,285	.117	.000
REGULAR INSTRUCTIONAL COLEMAN H S	(325) 625-2156		001	DIANA DOBBINS	9-12	238			
REGULAR INSTRUCTIONAL COLEMAN J H	(325) 625-3593		041	AMY FLIPPIN	5-8	260			
REGULAR INSTRUCTIONAL COLEMAN EL	(325) 625-3546		102	JOY THOMPSON	EE-4	389			
SANTA ANNA ISD 15	701 BOWIE ST SANTA ANNA 76878 PHONE - (325) 348-3136 FAX - (325) 348-3141	042-903		RIKKI ROBINETT		285	90,068	.104	.007
REGULAR INSTRUCTIONAL SANTA ANNA SECONDARY	(325) 348-3137		001	LAURIE HUNTER	7-12	122			
REGULAR INSTRUCTIONAL SANTA ANNA EL	(325) 348-3138		101	ALETHA PATTERSON	EE-6	163			
PANTHER CREEK CISD 15	129 PR 3421 VALERA 76884-2009 PHONE - (325) 357-4506 FAX - (325) 357-4470	042-905		DWIN NANNY		162	114,254	.110	.007
REGULAR INSTRUCTIONAL PANTHER CREEK SCHOOL	(325) 357-4449		001	DWIN NANNY	PK-12	162			
043 COLLIN COUNTY		043							
IMAGINE INTERNATIONAL ACADEMY OF NORTH TEXAS 10	2860 VIRGINIA PRKWAY MCKINNEY 75071 PHONE - (214) 491-1500 FAX - (214) 491-1504	043-801		BRIAN MANTZEY		1230	0	.000	.000
CHARTER/REGULAR INSTRUCTIONAL IMAGINE INTERNATIONAL ACADEMY OF NORTH TEXAS	(214) 491-1500		001	ANN CARRELL	KG-12	1230			
LONE STAR LANGUAGE ACADEMY 10	5301 DEMOCRACY DR PLANO 75024 PHONE - (210) 538-5385 FAX - (210) 538-5384	043-802		STACI WEAVER		0	0	.000	.000
CHARTER/REGULAR INSTRUCTIONAL LONE STAR LANGUAGE ACADEMY	(210) 538-5385		101	ROGER JONES	KG-8	0			
ALLEN ISD 10	P O BOX 13 ALLEN 75013-0013 PHONE - (972) 727-0511	043-901		DR SCOTT NIVEN		20939	11,078,249	.114	.045

Texas Public Schools and Charters, Directory, November 2017

County, district, region, school	Mailing address and phone number	Cnty.-dist. number	Sch. no.	County and district superintendents, principals	Grades	2016-17 enrollment	Appraised valuation (in \$ thousands)	Tax rate	
								Main-tenance	Bond
REGULAR INSTRUCTIONAL									
	FAX - (972) 727-0518								
ALLEN H S	(972) 727-0400		001	JASON JOHNSTON	10-12	4841			
LOWERY FRESHMAN CENTER	(972) 396-6975		002	JILL STAFFORD	9	1598			
W E PETE FORD MIDDLE	(972) 727-0590		042	MATT RUSSELL	7-8	868			
WALTER & LOIS CURTIS MIDDLE	(972) 727-0340		043	SONYA PITCOCK	7-8	1256			
ERECKSON MIDDLE	(972) 747-3308		044	LESLIE NORRIS	7-8	1215			
D L ROUNTREE EL	(972) 727-0550		101	LARA UTECHT	EE-6	588			
ALTON BOYD EL	(972) 727-0560		102	JUDITH COFFMAN	EE-6	665			
GENE M REED EL	(972) 727-0580		104	SUSANNE MILLER	EE-6	571			
ALVIS C STORY EL	(972) 727-0570		105	AMANDA TABOR	EE-6	504			
MAX O VAUGHAN EL	(972) 727-0470		106	DEBBIE BURT	EE-6	689			
FLOSSIE FLOYD GREEN EL	(972) 727-0370		107	STACIA BUTLER	EE-6	606			
FRANCES E NORTON EL	(972) 396-6918		108	JULIE DELEON	EE-6	521			
GEORGE J ANDERSON EL	(972) 396-6924		109	ALANI CHISUM	EE-6	564			
BOLIN EL	(214) 495-6750		110	REENA VARUGHESE	EE-6	582			
KERR EL	(214) 495-6765		111	ARDATH STREITMATTER	EE-6	662			
JAMES AND MARGIE MARION EL	(214) 495-6784		112	BROOKE CHERRY	EE-6	755			
DR E T BOON EL	(972) 747-3331		113	TAMMIE JAMES	EE-6	716			
CARLENA CHANDLER EL	(972) 747-3354		114	CINDY BLAIR	EE-6	676			
MARY EVANS EL	(972) 747-3373		115	PAM HALE	EE-6	682			
DAVID AND LYNDA OLSON EL	(972) 562-1800		116	AMANDA REYES	EE-6	718			
BEVERLY CHEATHAM EL	(972) 396-3016		117	STEPHANIE LOGAN	EE-6	750			
LOIS LINDSEY EL	(972) 908-4007		118	MELISSA PURSIFULL	EE-6	912			
JENNY PRESTON EL	(972) 908-8780		119	JOHNNA WALKER	KG-6	0			
JJAEP INSTRUCTIONAL									
COLLIN CO J J A E P			003		6-12	0			
DAEP INSTRUCTIONAL									
PAT DILLARD SPECIAL ACHIEVEMENT CENTER	(972) 396-6953		004	ERIC PACHECO	KG-12	0			
ANNA ISD 10									
	501 S SHERLEY AVE ANNA 75409-0128 PHONE - (972) 924-1000 FAX - (972) 924-1001	043-902		PATRICK SLAUGHTER		3239	848,819	.117	.050
REGULAR INSTRUCTIONAL									
ANNA H S	(972) 924-1100		001	THANCE SPRINGER	9-12	833			
ANNA MIDDLE	(972) 924-1200		041	TRESSI BROWN	6-8	735			
JOE K BRYANT EL	(972) 924-1300		101	CINDA OWEN	EE-5	662			
SUE EVELYN RATTAN EL	(972) 924-1400		103	TODD FRAZIER	KG-5	678			
JUDITH L HARLOW EL	(972) 924-1320		105	KAREN REDDELL	KG-5	0			
JJAEP INSTRUCTIONAL									
SPECIAL PROG CTR/J J A E P	(972) 924-1000		197		4-12	-			
CELINA ISD 10									
	205 S COLORADO CELINA 75009-0188 PHONE - (469) 742-9100 FAX - (972) 382-3607	043-903		RICK DEMASTERS		2429	985,383	.114	.050
REGULAR INSTRUCTIONAL									
CELINA H S	(469) 742-9102		001	DAVID WILSON	9-12	733			
CELINA J H	(469) 742-9101		041	RUSSELL MCDANIEL	6-8	387			
CELINA EL	(469) 742-9103		101	STARLA MARTIN	EE-PK,1-5	596			
CELINA PRI	(469) 742-9104		103	NANCY ALVAREZ	EE-KG	0			
O'DELL EL	(469) 742-9106		104	STACY CECI	1-5	0			
JJAEP INSTRUCTIONAL									
COLLIN CO J J A E P			002		6-12	0			
FARMERSVILLE ISD 10									
	501-A HWY 78 N FARMERSVILLE 75442-0472 PHONE - (972) 782-6601 FAX - (972) 784-7293	043-904		JEFF ADAMS		1596	445,899	.117	.026
REGULAR INSTRUCTIONAL									
FARMERSVILLE H S	(972) 782-7757		001	WAYNE CALLAWAY	9-12	478			
FARMERSVILLE J H	(972) 782-6202		041	DR JOSH MARTIN	6-8	376			
TATUM EL	(972) 782-7251		101	GINGER KETCHER	EE-1	260			
FARMERSVILLE INT	(972) 782-8108		102	TAD MYERS	2-5	482			
JJAEP INSTRUCTIONAL									
COLLIN CO J J A E P	(972) 782-7757		002		6-12	0			
FRISCO ISD 10									
	5515 OHIO DR FRISCO 75035 PHONE - (469) 633-6000 FAX - (469) 633-6050	043-905		DR MICHAEL WALDRIP		55923	28,872,385	.104	.042
REGULAR INSTRUCTIONAL									
FRISCO H S	(469) 633-5500		001	ERIN MILLER	9-12	1674			
CENTENNIAL H S	(469) 633-5600		002	ALICIA MAPHIES	9-12	2041			
WAKELAND H S	(469) 633-5700		005	DONNA EDGE	9-12	2133			
LIBERTY H S	(469) 633-5800		006	ASHLEY RAINWATER	9-12	2063			
HERITAGE H S	(469) 633-5900		007	MARK MIMMS	9-12	2077			

Texas Public Schools and Charters, Directory, November 2017

County, district, region, school	Mailing address and phone number	Cnty.-dist. number	Sch. no.	County and district superintendents, principals	Grades	2016-17 enrollment	Tax rate		
							Appraised valuation (in \$ thousands)	Main-tenance	Bond
LONE STAR H S	(469) 633-5300		008	KAREN KRAFT	9-12	1951			
INDEPENDENCE H S	(469) 633-5400		009	ALAN WALIGURA	9-12	1825			
REEDY H S	(469) 633-6400		010	KAREN LECOCO	9-12	1335			
LEBANON TRAIL H S	(469) 633-6600		011	JACOB DUCE	9-12	452			
MEMORIAL H S	(469) 633-6000		012	JENNIFER REDDEN	9-12	0			
STALEY MIDDLE	(469) 633-4500		041	ANITA LIGHTFOOT	6-8	673			
CLARK MIDDLE	(469) 633-4600		043	CHARESE DUFFEY	6-8	822			
PIONEER HERITAGE MIDDLE	(469) 633-4700		044	ROCKY AGAN	6-8	813			
WESTER MIDDLE	(469) 633-4800		045	RICHARD MANUEL	6-8	964			
GRIFFIN MIDDLE	(469) 633-4900		046	ELIZABETH HOLCOMB	6-8	901			
ROACH MIDDLE	(469) 633-5000		047	TERRI GLADDEN	6-8	777			
FOWLER MIDDLE	(469) 633-5050		048	DONNIE WISEMAN	6-8	1086			
STAFFORD MIDDLE	(469) 633-5100		049	ROBIN SCOTT	6-8	818			
SCOGGINS MIDDLE	(469) 633-5150		050	BARBARA WARNER	6-8	991			
HUNT MIDDLE	(469) 633-5200		051	AMANDA ZIAER	6-8	828			
MAUS MIDDLE	(469) 633-5250		052	CHAKOSHA POWELL	6-8	966			
COBB MIDDLE	(469) 633-4300		053	KECIA THEODORE	6-8	950			
VANDEVENTER MIDDLE	(469) 633-4350		054	PAIGE HOES	6-8	1066			
TRENT MIDDLE	(469) 633-4400		055	SHAWN PERRY	6-8	788			
PEARSON MIDDLE	(469) 633-4450		056	JAMIE WISNESKI	6-8	689			
NELSON MIDDLE	(469) 633-4100		057	MITZI GARNER	6-8	638			
LAWLER MIDDLE	(469) 633-6000		058		6-8	0			
ROGERS ELEMENTARY	(469) 633-2000		102	JENNIFER MCGOWAN	KG-5	533			
CURTSSINGER EL	(469) 633-2100		103	ANGELA BORGARELLO	KG-5	813			
SMITH EL	(469) 633-2200		104	CATHERINE YOUNG	KG-5	585			
ANDERSON EL	(469) 633-2300		105	LAURA DEL HIERRO	KG-5	676			
CHRISTIE EL	(469) 633-2400		106	KATIE BABB	KG-5	609			
FISHER EL	(469) 633-2600		107	NANCY FATHEREE	KG-5	631			
BRIGHT EL	(469) 633-2700		108	SERITA DODSON	KG-5	-			
BORCHARDT EL	(469) 633-2800		109	JODI DAVIS	EE,KG-5	705			
SHAWNEE TRAIL EL	(469) 633-2500		110	PAM SCHAEFFER	KG-5	551			
SPEARS EL	(469) 633-2900		111	REBECCA BUSTILLOS	KG-5	722			
SPARKS EL	(469) 633-3000		112	AMY BAKER	EE,KG-5	732			
GUNSTREAM EL	(469) 633-3100		113	DAVID SMLKA	EE,KG-5	699			
RIDDLE EL	(469) 633-3200		114	HEATHER COX	KG-5	730			
BOALS EL	(469) 633-3300		115	CHRISTINA BERAN	KG-5	762			
ISBELL EL	(469) 633-3400		116	KANDRA WOOTEN	KG-5	588			
PINK EL	(469) 633-3500		117	DANIELLE RECORD	KG-5	515			
BLED SOE EL	(469) 633-3600		118	JAMIE PEDEN	KG-5	739			
ASHLEY EL	(469) 633-3700		119	KIMBERLY FRANKSON	KG-5	638			
OGLE EL	(469) 633-3525		120	PHYLLIS POPE	KG-5	651			
CORBELL EL	(469) 633-3550		121	BRENDA YOUNGBLOOD	KG-5	707			
SEM EL	(469) 633-3575		122	ALEX MIRA	KG-5	775			
TAYLOR EL	(469) 633-3625		123	CHRISTY GARZA	KG-5	704			
MOONEYHAM EL	(469) 633-3650		124	MICHELE LOTT	KG-5	804			
ROBERTSON EL	(469) 633-3675		125	KYLA PRUSAK	KG-5	714			
ELLIOTT EL	(469) 633-3750		126	DR NATALIE MILLER	KG-5	564			
CARROLL EL	(469) 633-3725		127	LAUREN CYPERT	KG-5	448			
TADLOCK EL	(469) 633-3775		128	KELLIE RAPP	KG-5	678			
ALLEN EL	(469) 633-3800		129	CHASTITY JOHNSON	KG-5	624			
SONNTAG EL	(469) 633-3850		130	SHANNON ACOSTA	KG-5	626			
PUREFOY EL	(469) 633-3875		131	KENA ROBERTSON	KG-5	595			
COMSTOCK EL	(469) 633-3900		132	PAM ORR	KG-5	752			
PHILLIPS EL	(469) 633-6000		133	DANA SOLOMON	KG-5	631			
NICHOLS EL	(469) 633-3950		134	ZACH WILEY	KG-5	449			
EARLY CHILDHOOD SCHOOL	(469) 633-3825		135	MELISSA ELLIS	EE-5	760			
NEWMAN EL	(469) 633-3975		136	RACHAEL GILBERT	KG-5	738			
SCOTT EL	(469) 633-4000		137	PAIGE BREWER	KG-5	678			
MCSPEDDEN EL	(469) 633-4025		138	KRANTI SINGH	KG-5	653			
HOSP EL	(469) 633-4050		139	AARON ELSE	KG-5	676			
NORRIS EL	(469) 633-4075		140	LORYN TOBEY	KG-5	683			
MILLER EL	(469) 633-2075		141	ASHLEY MILLER	KG-5	517			
VAUGHN EL	(469) 633-2575		142	SUSIE GRAHAM	KG-5	508			
TALLEY EL	(469) 633-6000		143		KG-5	0			
LISCANO EL	(469) 633-6000		144		KG-5	0			
ALTERNATIVE INSTRUCTIONAL									
STUDENT OPPORTUNITY CENTER	(469) 633-6700		004	SUE KIRK	9-12	0			
JJAEP INSTRUCTIONAL									
COLLIN CO J J A E P	(469) 633-6000		003		6-12	-			
MCKINNEY ISD 10	#1 DUVALL ST MCKINNEY 75069-3211 PHONE - (469) 302-4000 FAX - (469) 302-4071	043-907		DR RICK MCDANIEL		24851	12,459,730	.117	.045
REGULAR INSTRUCTIONAL									
MCKINNEY H S	(469) 302-5700		002	ALAN ARBABI	9-12	2863			
MCKINNEY NORTH H S	(469) 302-4300		004	JAE GASKILL	9-12	2123			

Texas Public Schools and Charters, Directory, November 2017

County, district, region, school	Mailing address and phone number	Cnty.-dist. number	Sch. no.	County and district superintendents, principals	Grades	2016-17 enrollment	Appraised valuation (in \$ thousands)	Tax rate	
								Main-tenance	Bond
MCKINNEY BOYD H S	(469) 302-3400		007	JENNIFER PEIRSON	9-12	2815			
FAUBION MIDDLE	(469) 302-6900		041	JIMMY BOWSER	6-8	1210			
DOWELL MIDDLE	(469) 302-6700		043	HOLLY ROGERS	6-8	1225			
SCOTT MORGAN JOHNSON MIDDLE	(469) 302-4900		044	DAVID CURRY	6-8	934			
LEONARD EVANS JR MIDDLE	(469) 302-7100		045	DARLA JACKSON	6-8	1126			
DR JACK COCKRILL MIDDLE	(469) 302-7900		046	DR AMBER EPPERSON	6-8	1263			
FINCH EL	(469) 302-5600		102	ERIKA ECHEGARAY	KG-5	425			
WEBB EL	(469) 302-6000		104	KYLE LUTHI	KG-5	422			
BURKS EL	(469) 302-6200		105	PAM BENDORF	KG-5	488			
CALDWELL EL	(469) 302-5500		107	KELLY FLOWERS	KG-5	533			
VALLEY CREEK EL	(469) 302-4800		108	MEGAN RICHARDS	KG-5	540			
GLEN OAKS EL	(469) 302-6400		109	MOLLY HOVAN	KG-5	471			
SLAUGHTER EL	(469) 302-6100		111	NICK DEFELICE	KG-5	633			
REUBEN JOHNSON EL	(469) 302-6500		112	MICHELLE BAUMANN	KG-5	512			
C T EDDINS EL	(469) 302-6600		113	SHARON HAVARD	KG-5	420			
ROY LEE WALKER EL	(469) 302-4600		115	DEBORAH SANCHEZ	KG-5	580			
EARL & LOTTIE WOLFORD EL	(469) 302-4700		116	FRANCINE GRATT	KG-5	520			
ARTHUR H MCNEIL EL	(469) 302-5200		117	TRACY MEADOR	KG-5	368			
ALBERT & IOLA LEE DAVIS MALVERN EL	(469) 302-5300		118	RHONDA GILLIAM	KG-5	531			
JOSE DE JESUS AND MARIA LUISA VEGA EL	(469) 302-5100		119	MICHAEL FORSYTH	KG-5	511			
DEAN AND MILDRED BENNETT EL	(469) 302-5400		120	AMY HOLDERMAN	KG-5	486			
GARY AND BOBBYE JACK MINSHEW EL	(469) 302-7300		121	AL CONLEY	KG-5	639			
J B WILMETH EL	(469) 302-7400		122	JUDY BRAGG	KG-5	645			
JESSE MCGOWEN EL	(469) 302-7500		123	JENNIFER LITTLE	KG-5	650			
NAOMI PRESS EL	(469) 302-7600		124	CHRISTOPHER CLARK	KG-5	538			
HERMAN LAWSON EARLY CHILDHOOD SCHOOL	(469) 302-2400		125	SUSIE TOWBER	EE-PK	626			
LIZZIE NELL CUNDIFF MCCLURE EL	(469) 302-9450		126	MELANIE RALEEH	KG-5	658			
EL #22	(469) 302-4000		127		KG-5	0			
ALTERNATIVE INSTRUCTIONAL									
SERENITY HIGH	(469) 302-7830		005	STEPHEN ISSA	9-12	-			
COUNTY RESIDENTIAL CENTER	(972) 547-5400		006	CYNTHIA MORTON	4-12	88			
JJAEP INSTRUCTIONAL									
J J A E P	(469) 302-7800		197	CYNTHIA MORTON	KG-12	-			
MELISSA ISD 10	1904 COOPER MELISSA 75454-0127 PHONE - (972) 837-2411 FAX - (972) 837-4233	043-908		KEITH MURPHY		2630	795,615	.117	.050
REGULAR INSTRUCTIONAL									
MELISSA H S	(972) 837-4216		001	KENNETH WOOTEN	9-12	769			
MELISSA MIDDLE	(972) 837-4355		101	JIM MILLER	6-8	590			
HARRY MCKILLOP EL	(972) 837-2632		102	WALTER PEREZ	EE-3	826			
MELISSA RIDGE INTERMED	(972) 837-4530		105	MICHELE AUSTIN	4-5	445			
JJAEP INSTRUCTIONAL									
COLLIN CO J J A E P			103		KG-12	0			
PLANO ISD 10	2700 W 15TH PLANO 75075-7524 PHONE - (469) 752-8100 FAX - (469) 752-8068	043-910		DR BRIAN BINGGELI		54173	44,476,409	.117	.027
REGULAR INSTRUCTIONAL									
PLANO SR H S	(469) 752-9300		001	SARAH WATKINS	11-12	2810			
WILLIAMS H S	(469) 752-8300		003	GLORIA MARTINEZ	9-10	1090			
VINES H S	(469) 752-7800		004	SHAUNA SANCHEZ	9-10	1087			
CLARK H S	(469) 752-7200		005	JANIS WILLIAMS	9-10	1512			
PLANO EAST SR H S	(469) 752-9000		006	GEORGE KING	9-12	3007			
SHEPTON H S	(469) 752-7600		007	JEFF BANNER	9-10	1506			
PLANO ISD ACADEMY H S	(972) 905-8100		008	LYNN OJEDA	9-12	455			
JASPER H S	(469) 752-7400		009	DR MATTHEW ENDSLEY	9-10	1452			
PLANO WEST SENIOR H S	(469) 752-9600		010	KATHY KING	11-12	2715			
C A MCMILLEN H S	(469) 752-8600		011	BRIAN LYONS	9-10	1188			
BOWMAN MIDDLE	(469) 752-4800		042	BROOKS BACA	6-8	955			
WILSON MIDDLE	(469) 752-6700		043	SELENDIA SAGER	6-8	890			
HAGGARD MIDDLE	(469) 752-5400		044	JULIE ANNE DEAN	6-8	823			
ARMSTRONG MIDDLE	(469) 752-4600		045	MELISSA BLANK	6-8	712			
CARPENTER MIDDLE	(469) 752-5000		046	COURTNEY WASHINGTON	6-8	677			
SCHIMELPFENIG MIDDLE	(469) 752-6400		047	DR BRANT PERRY	6-8	928			
HENDRICK MIDDLE	(469) 752-5600		048	LISA LONG	6-8	758			
RENNER MIDDLE	(469) 752-5800		049	SONJA PEGRAM	6-8	1230			
ROBINSON MIDDLE	(469) 752-6200		050	BILLIE JEAN LEE	6-8	1015			
FRANKFORD MIDDLE	(469) 752-5200		052	KRISTOPHER VERNON	6-8	1039			
C M RICE MIDDLE	(469) 752-6000		053	CHRIS GLASSCOCK	6-8	1101			
MURPHY MIDDLE	(469) 752-7000		054	MATTHEW CONRAD	6-8	1235			
NEW MIDDLE	(469) 752-8100		055		6-8	0			
OTTO MIDDLE	(469) 752-8500		056	ANTOINE SPENCER	6-8	1064			
JACKSON EL	(469) 752-2100		101	ANDREA COCKRELL	PK-5	578			
MEADOWS EL	(469) 752-2400		102	KATHERINE FOSTER	KG-5	519			
MENDENHALL EL	(469) 752-2600		103	JANA PRINCE	PK-5	600			

Texas Public Schools and Charters, Directory, November 2017

County, district, region, school	Mailing address and phone number	Cnty.-dist. number	Sch. no.	County and district superintendents, principals	Grades	2016-17 enrollment	Appraised valuation (in \$ thousands)	Tax rate	
								Main-tenance	Bond
SIGLER EL	(469) 752-3200		104	MATT AREND	PK-5	408			
MEMORIAL EL	(469) 752-2500		105	MARY HARDIN	PK-5	512			
ALDRIDGE EL	(469) 752-0000		106	ANTRESHAWN BUHL	KG-5	563			
SHEPARD EL	(469) 752-3100		108	KRISTIN BISHOP	KG-5	473			
FORMAN EL	(469) 752-1200		109	TALLE GOMEZ	PK-5	565			
DAVIS EL	(469) 752-1000		111	KARMA CUNNINGHAM	KG-5	455			
CHRISTIE EL	(469) 752-0800		112	RYAN STEELE	PK-5	734			
WEATHERFORD EL	(469) 752-3600		113	BEN BENAVIDES	PK-5	481			
HUGHSTON EL	(469) 752-2000		114	CARRIE D'ARGO	KG-5	374			
SAIGLING EL	(469) 752-3000		115	CHRIS DUNKLE	KG-5	406			
WELLS EL	(469) 752-3700		116	SARA MEYER	KG-5	545			
THOMAS EL	(469) 752-3500		117	LYNN SWANSON	PK-5	668			
HARRINGTON EL	(469) 752-1500		118	ANN IRVINE	EE,KG-5	385			
DOOLEY EL	(469) 752-1100		119	TRAMY TRAN	KG-5	356			
HUFFMAN EL	(469) 752-1900		120	JAMEY ALLEN	PK-5	477			
CARLISLE EL	(469) 752-0600		121	LINDA PATRICK	KG-5	550			
MATHEWS EL	(469) 752-2300		122	JILL STOKER	KG-5	472			
BRINKER EL	(469) 752-0500		123	BARBARA LANGE	KG-5	656			
DAFFRON EL	(469) 752-0900		124	STEFANIE RAMOS	KG-5	537			
HEDGCOXE EL	(469) 752-1700		125	KRISTI GRAHAM	KG-5	413			
MITCHELL EL	(469) 752-2800		126	BOB FERRIS	PK-5	737			
RASOR EL	(469) 752-2900		127	ZACK PRUETT	KG-5	429			
BETHANY EL	(469) 752-0300		128	BRYAN BIRD	KG-5	396			
GULLEDGE EL	(469) 752-1300		129	DENISE BLEGGI	KG-5	642			
ROSE HAGGAR EL	(469) 752-1400		130	KATIE BRITTAI	PK-5	581			
MILLER EL	(469) 752-2700		131	JENNIFER BERO	KG-5	397			
BARKSDALE EL	(469) 752-0100		132	JENNIFER CAPLINGER	KG-5	667			
SKAGGS EL	(469) 752-3300		133	KAREN LEE	KG-5	449			
HAUN EL	(469) 752-1600		134	JAYNE SMITH	KG-5	617			
MCCALL EL	(469) 752-4500		135	STACY KIMBRIEL	KG-5	569			
BEVERLY EL	(469) 752-0400		136	CINDY SAVANT	KG-5	481			
HIGHTOWER EL	(469) 752-1800		138	MARIEA SPROTT	KG-5	571			
STINSON EL	(469) 752-3400		139	MICHELE TAYLOR	KG-5	613			
ANDREWS EL	(469) 752-3900		140	JOY LOVELL	KG-5	605			
CENTENNIAL EL	(469) 752-0700		141	SARA STEWART	KG-5	556			
BOGGESS EL	(469) 752-4000		142	SHURANDIA HOLDEN	KG-5	646			
HICKEY EL	(469) 752-4100		143	JANE OESTREICH	KG-5	547			
WYATT EL	(469) 752-3800		144	CYNTHIA HENTGES	KG-5	479			
MARTHA HUNT EL	(469) 752-4400		145	ARRON MOELLER	KG-5	701			
PARKER ROAD EL	(469) 752-8100		146		KG-5	0			
MCCREARY RD EL	(469) 752-8100		147		KG-5	0			
SCHELL EL	(469) 752-6600		148	JEANNE BEALL	KG-5	691			
BARRON EL	(469) 752-0200		149	TRICIA LANCASTER	KG-5	418			
NEW EL			150		KG-5	0			
COIT/FRANKFORD ROAD NEW EL			151		KG-5	0			
BEATY EARLY CHILDHOOD SCHOOL	(469) 752-4200		160	DR DINA ROWE	EE-PK	473			
PEARSON EARLY CHILDHOOD	(469) 752-4300		161	DR CHERYL IZBICKI	EE-PK	371			
ISAACS EARLY CHILDHOOD SCHOOL	(469) 752-3480		165	KRIS BENSON	EE-PK	404			
NEW EL			166		EE-PK	0			
ALTERNATIVE INSTRUCTIONAL									
ADULT BASIC ED	(469) 752-2200		020	DELYNN BRENNAN	9-12	0			
NIGHT SCH	(469) 752-5795		021	MIKE LANDINGHAM	9-12	0			
E-SCHOOL	(469) 752-8894		024	MATTHEW SIPES	9-12	0			
HOSPITAL/HOMEBOUND	(469) 752-8069		200	DR CHRISTIE DUKE	KG-12	5			
REGIONAL DAY SCH FOR DEAF	(469) 752-8069		201	DR CHRISTIE DUKE	EE-5	0			
ITINERANT SP ED	(469) 752-8069		202	DR CHRISTIE DUKE	EE-12	0			
PLANO FAMILY LITERACY	(469) 752-2250		212	JANE LILLISTON	EE-PK	6			
HEAD START	(469) 752-7160		213	TINA HARDISON	EE-PK	146			
JJAEP INSTRUCTIONAL									
PLANO JJAEP	(469) 752-8100		025	MIKE LANDINGHAM	6-12	0			
DAEP INSTRUCTIONAL									
ALLAN K & CAROLYN H BIRD EDUCATION CENTER	(469) 752-2200		196	LAURA CHILDRESS	KG-8	0			
LARRY D GUINN SPECIAL PROGRAMS CENTER	(469) 752-6900		197	SONJA PEGRAM	9-12	0			
PRINCETON ISD 10	321 PANTHER PKWY PRINCETON 75407-1002 PHONE - (469) 952-5400 FAX - (972) 736-3505	043-911		PHILIP ANTHONY		4160	743,202	.117	.045
REGULAR INSTRUCTIONAL									
PRINCETON H S	(469) 952-5400 ext:4005		001	JAMES LOVELADY	9-12	1128			
CLARK J H	(469) 952-5400 ext:4004		041	CASEY GUNNELS	7-8	629			
LACY EL	(469) 952-5400 ext:4001		101	ELIZABETH GOEN	EE-5	519			
HUDDLESTON INT	(469) 952-5400 ext:4003		102	GREG TABOR	6	272			
GODWIN EL	(469) 952-5400 ext:4002		103	CINDA OWEN	EE-5	544			
HARPER EL	(469) 952-5400		104	NICHOLE POWELL	EE-5	525			
LETA HORN SMITH	(469) 952-5400		105	JONA BOITMANN	EE-5	543			
ALTERNATIVE INSTRUCTIONAL									

Texas Public Schools and Charters, Directory, November 2017

County, district, region, school	Mailing address and phone number	Cnty.-dist. number	Sch. no.	County and district superintendents, principals	Grades	2016-17 enrollment	Appraised valuation (in \$ thousands)	Tax rate	
								Main-tenance	Bond
PRINCETON SPECIAL PROGRAMS CENTER JJAEP INSTRUCTIONAL	(469) 952-5400 ext:2007		003	JEAN TROUT	KG-12	0			
COLLIN CO J J A E P DAEP INSTRUCTIONAL	(469) 952-5400		002		3-12	0			
PRINCETON/FARMERSVILLE DAEP	(469) 952-5400		202	JEAN TROUT	1-12	0			
PROSPER ISD 10	605 E 7TH ST PROSPER 75078-0100 PHONE - (469) 219-2000 FAX - (972) 346-9247	043-912		DR JASON WATKINS		9998	4,943,279	.117	.050
REGULAR INSTRUCTIONAL									
PROSPER H S	(469) 219-2180		001	GREG WRIGHT	9-12	2515			
PROSPER DAEP	(469) 219-2470		004	STEVE GOODMAN	KG-12	0			
LORENE ROGERS MIDDLE	(469) 219-2150		041	TODD SHIRLEY	6-8	1245			
REYNOLDS MIDDLE	(469) 219-2165		042	GREG BRADLEY	6-8	1129			
R STEVE FOLSOM EL	(469) 219-2110		101	LAINE JONES	EE,KG-5	793			
JUDY RUCKER EL	(469) 219-2100		102	MACHELLE SCOGIN	EE,KG-5	697			
JOHN A BAKER	(469) 219-2120		103	GARRY GORMAN	EE,KG-5	695			
CYNTHIA A COCKRELL EL	(469) 219-2130		104	GLENDA DOPHIED	EE,KG-5	853			
LIGHT FARMS EL	(469) 219-2140		105	DAPHNE MORRIS	EE-5	857			
WINDSONG RANCH EL	(469) 219-2220		106	KARDEL MILLER	EE-5	522			
JIM AND BETTY HUGHES EL	(469) 219-2230		107	TIFFANY JOHNS	EE,KG-5	692			
JJAEP INSTRUCTIONAL									
COLLIN CO J J A E P			002		6-12	0			
WYLIE ISD 10	P O BOX 490 WYLIE 75098-0490 PHONE - (972) 429-3000 FAX - (972) 442-5368	043-914		DR DAVID VINSON		15021	4,848,706	.117	.047
REGULAR INSTRUCTIONAL									
WYLIE H S	(972) 429-3100		001	VIRDIE MONTGOMERY	9-12	2303			
WYLIE EAST H S	(972) 429-3150		003	MIKE WILLIAMS	9-12	1825			
3RD H S	(972) 429-3000		005		9-12	0			
GRADY BURNETT J H	(972) 429-3200		041	RYAN BICKLEY	7-8	727			
AB HARRISON INT	(972) 429-3300		042	CHRISTA SMYDER	5-6	682			
FRANK MCMILLAN J H	(972) 429-3225		043	JON PETERS	7-8	747			
DAVIS INT	(972) 429-3325		044	BARBARA RUDOLPH	5-6	774			
RAYMOND B COOPER J H	(972) 429-3250		045	SHAWN MILLER	7-8	820			
DR AL DRAPER INTERMED	(972) 429-3350		046	BETH CRAIGHEAD	5-6	984			
R F HARTMAN EL	(972) 429-3480		101	SHAWNA BALLAST	EE-4	513			
T F BIRMINGHAM EL	(972) 429-3420		102	TIFFANY DOOLAN	EE-4	496			
P M AKIN EL	(972) 429-3400		103	VALERIE MANN	EE-4	389			
DODD EL	(972) 429-3440		104	NICOLE DUVAL	EE-4	538			
R V GROVES EL	(972) 429-3460		105	JILL VASQUEZ	EE-4	562			
CHERI COX EL	(972) 429-2500		106	KRISTA WILSON	EE-4	677			
TIBBALS EL	(972) 429-2520		107	MELINDA SARLES	EE-4	666			
RITA SMITH EL	(972) 429-2540		108	KELLYE MORTON	EE-4	509			
DON WHITT EL	(972) 429-2560		109	AMBER TEAMANN	EE-4	642			
WALLY WATKINS EL	(972) 429-2580		110	JENNIFER SPEICHER	EE,KG-4	477			
GEORGE W BUSH EL	(972) 429-2600		111	DR MARICELA HELM	EE-4	555			
ALTERNATIVE INSTRUCTIONAL									
ACHIEVE ACADEMY	(972) 429-2395		004	DANA ROBERTS	KG-12	-			
JJAEP INSTRUCTIONAL									
COLLIN CO J J A E P	(972) 429-3000		002		5-12	-			
BLUE RIDGE ISD 10	318 W SCHOOL ST BLUE RIDGE 75424 PHONE - (972) 752-5554 FAX - (972) 752-9084	043-917		JOHN WINK		759	162,769	.117	.040
REGULAR INSTRUCTIONAL									
BLUE RIDGE H S	(972) 752-5554		001	ANTHONY FIGUEROA	9-12	202			
BLUE RIDGE MIDDLE	(972) 752-5554		041	PHILLIP LENTZ	6-8	190			
BLUE RIDGE EL	(972) 752-5554		101	MATTHEW TODD	EE-5	367			
JJAEP INSTRUCTIONAL									
JOHN R ROACH	(972) 752-5707		042		6-12	0			
COMMUNITY ISD 10	P O BOX 400 NEVADA 75173-0400 PHONE - (972) 843-8400 FAX - (972) 843-8401	043-918		ROOSEVELT NIVENS		2087	661,272	.117	.046
REGULAR INSTRUCTIONAL									
COMMUNITY H S	(972) 843-8414		001	KENDA WILLINGHAM	9-12	589			
LELAND E EDGE MIDDLE	(972) 843-8411		041	DAVID GIRARDI	6-8	471			
MCCLENDON EL	(972) 843-8409		101	PATRICIA SANDY	PK-5	668			
NESMITH EL	(972) 843-8620		103	JULIE MEEK	EE-5	359			
ALTERNATIVE INSTRUCTIONAL									
CADDO MILLS BAU	(972) 843-8400		003	VIRGINIA RUTHERFORD	6-12	0			
PLANO SPECIAL PROGRAMS CENTER	(972) 843-8400		004	LAURA CHILDRESS	KG-5	0			
SERENITY HIGH	(972) 843-8400		005	JULI FERRARO	9-12	0			

Texas Public Schools and Charters, Directory, November 2017

County, district, region, school	Mailing address and phone number	Cnty.-dist. number	Sch. no.	County and district superintendents, principals	Grades	2016-17 enrollment	Appraised valuation (in \$ thousands)	Tax rate	
								Main-tenance	Bond
JJAEP INSTRUCTIONAL									
COLLIN CO J J A E P	(972) 843-8400		002	CYNTHIA MORTON	6-12	0			
LOVEJOY ISD 10									
	259 COUNTRY CLUB RD ALLEN 75002-7643 PHONE - (469) 742-8000 FAX - (469) 742-8001	043-919		TED MOORE		4070	2,156,665	.117	.050
REGULAR INSTRUCTIONAL									
LOVEJOY H S	(469) 742-8700		001	CHRIS MAYFIELD	9-12	1432			
WILLOW SPRINGS MIDDLE	(469) 742-8500		041	KENT MESSER	7-8	728			
SLOAN CREEK INT	(469) 742-8400		042	DR RAY WINKLER	5-6	636			
CARRIE L LOVEJOY EL	(469) 742-8100		101	WENDY CRAFT	EE,KG-4	434			
JOE V HART EL	(469) 742-8200		102	LACEY MOSER	EE-4	467			
ROBERT L PUSTER EL	(469) 742-8300		104	KEVIN PARKER	EE,KG-4	359			
JJAEP INSTRUCTIONAL									
SPECIAL PROG CTR/JJAEP	(972) 548-6458		197		KG-12	0			
DAEP INSTRUCTIONAL									
LOVEJOY DAEP	(469) 742-8000		103	SANCY FULLER	KG-12	0			
044 COLLINGSWORTH COUNTY									
044									
WELLINGTON ISD 16									
	609 15TH ST WELLINGTON 79095-3603 PHONE - (806) 447-3102 FAX - (806) 447-5124	044-902		KURT ASHMORE		607	172,599	.104	.000
REGULAR INSTRUCTIONAL									
WELLINGTON H S	(806) 447-3172		001	JERMAINE CANTU	9-12	151			
WELLINGTON J H	(806) 447-3152		041	TIM WEBB	6-8	119			
WELLINGTON EL	(806) 447-3112		101	MICHAEL RICHARDSON	EE-5	337			
045 COLORADO COUNTY									
045									
COLUMBUS ISD 03									
	105 CARDINAL LN COLUMBUS 78934-0578 PHONE - (979) 732-5704 ext:103 FAX - (979) 732-5960	045-902		DR HUBERT MORRIS		1573	982,210	.104	.012
REGULAR INSTRUCTIONAL									
COLUMBUS H S	(979) 732-5746		001	ROBERT RUSSELL	9-12	481			
COLUMBUS J H	(979) 732-2891		041	GARY LEOPOLD	6-8	319			
COLUMBUS EL	(979) 732-2078		101	SHANA NEISNER	EE-5	723			
ALTERNATIVE INSTRUCTIONAL									
COLUMBUS ALTERNATIVE SCHOOL	(979) 732-2963		002	MICHAEL KOEHL	5-12	9			
COLUMBUS ALTERNATIVE SCHOOL NEW ULM CAMPUS	(979) 732-5704		003	SHEILA PRAUSE	KG-12	41			
RICE CISD 03									
	P O BOX 338 ALTAIR 77412-0338 PHONE - (979) 234-3531 ext:1032 FAX - (979) 234-3409	045-903		BILL HEFNER, IV		1338	744,079	.104	.019
REGULAR INSTRUCTIONAL									
RICE H S	(979) 234-3531 ext:1200		001	ERIC GROGAN	9-12	349			
RICE JH	(979) 234-3531 ext:1900		043	JOHN POST	6-8	260			
SHERIDAN EL	(979) 234-3531 ext:1500		102	MICHAEL KEENON	EE-5	62			
GARWOOD EL	(979) 234-3531 ext:1600		103	LEROY STAVINOH	EE-5	100			
EAGLE LAKE INT	(979) 234-3531 ext:1400		105	GENE GLOVER	3-5	221			
EAGLE LAKE PRI	(979) 234-3531 ext:1300		106	KIMBERLY ETHERIDGE	EE-2	276			
ALTERNATIVE INSTRUCTIONAL									
RICE CHALLENGE ACADEMY	(979) 234-3531 ext:2050		004	DAN GARZA	9-12	70			
WEIMAR ISD 03									
	506 W MAIN WEIMAR 78962-1907 PHONE - (979) 725-9506 FAX - (979) 725-8737	045-905		JON WUNDERLICH		647	358,639	.104	.022
REGULAR INSTRUCTIONAL									
WEIMAR H S	(979) 725-9504		002	DARRIN BICKHAM	9-12	202			
WEIMAR J H	(979) 725-9515		041	STACEY HEGER	5-8	172			
WEIMAR EL	(979) 725-6009		102	KAREN BELLUE	EE-4	273			
046 COMAL COUNTY									
046									
TRINITY CHARTER SCHOOL 20									
	P O BOX 141125 AUSTIN 78714-1125 PHONE - (512) 459-1000 FAX - (877) 705-2477	046-802		KELLIE RAGLAND		597	0	.000	.000
CHARTER/ALTERNATIVE INSTRUCTIONAL									
TRINITY CHARTER SCHOOL	(830) 964-4390 ext:206		001	KELLIE RAGLAND	4-12	45			
TRINITY CHARTER SCHOOL	(281) 392-7505		004	SANDRA FLORES	6-12	57			
PEGASUS SCHOOL	(512) 432-1651		007	KEELY REYNOLDS	3-12	168			
BOKENKAMP	(361) 994-1214		008	HILDA VEGA	KG-12	130			
AZLEWAY - CHAPEL HILL	(903) 565-6801		009	SONIA CORNEJO	KG-12	53			

Texas Public Schools and Charters, Directory, November 2017

County, district, region, school	Mailing address and phone number	Cnty.-dist. number	Sch. no.	County and district superintendents, principals	Grades	2016-17 enrollment	Appraised valuation (in \$ thousands)	Tax rate	
								Main-tenance	Bond
AZLEWAY - BIG SANDY	(512) 459-1000		010	SONJA CORNEJO	6-12	15			
AZLEWAY - WILLOW BEND	(512) 459-1000		011	SONJA CORNEJO	KG-12	71			
NEW HOPE	(361) 563-7979		012	HILDA VEGA	3-12	58			
NEW BRAUNFELS ISD 13	BOX 311688 NEW BRAUNFELS 78131-1688 PHONE - (830) 643-5700 ext:5705 FAX - (830) 643-5701	046-901		RANDY MOCZYGEMBA		8610	4,254,111	.101	.033
REGULAR INSTRUCTIONAL									
NEW BRAUNFELS H S	(830) 627-6000 ext:6060		001	KARA BOCK	9-12	1738			
NEW BRAUNFELS H S NINTH GRADE CENTER	(830) 629-8600 ext:8602		002	JEFF LIGHTSEY	9-10	655			
NEW BRAUNFELS MIDDLE	(830) 627-6270 ext:6281		041	GREGORY HUGHES	6-9	1068			
OAKRUN MIDDLE	(830) 627-6400 ext:6444		042	SHANA BEHLING	6-9	938			
LONE STAR EARLY CHILDHOOD CENTER	(830) 627-6820		102	HEATHER SALAS	EE-PK	406			
CARL SCHURZ EL	(830) 627-6680		103	DUANE TRUJILLO	EE,KG-5	522			
SEELE EL	(830) 627-6750		104	LEAH DRODDY	KG-5	408			
LAMAR EL	(830) 627-6890		105	DANIELLE TAYLOR	EE,KG-5	482			
COUNTY LINE EL	(830) 627-6610		106	DEANNA CALLAHAN	EE,KG-5	624			
WALNUT SPRINGS EL	(830) 627-6540 ext:6600		107	DAVID LEWIS	EE,KG-5	524			
MEMORIAL EL	(830) 627-6470 ext:6478		108	NICOLE HAECKER	EE,KG-5	426			
KLEIN ROAD EL	(830) 221-1700		109	CHRIS RUSSELL	EE,KG-5	767			
VOSS FARMS EL	(830) 608-5800		110	DEBORAH CARY	KG-5	0			
VERAMENDI EL	(830) 608-5900		111	DAVID MACROBERTS	EE,KG-5	0			
ALTERNATIVE INSTRUCTIONAL									
THE NBISD LEARNING CENTER	(830) 629-8650 ext:8652		038	JERRY CLARK	7-12	52			
DAEP INSTRUCTIONAL									
DISCIPLINE ALTERNATIVE EDUCATION PLACEMENT	(830) 627-6960		037	KENNETH MCMULLEN	6-12	0			
COMAL ISD 20	1404 IH 35 N NEW BRAUNFELS 78130-3240 PHONE - (830) 221-2000 FAX - (830) 221-2001	046-902		ANDREW KIM		22240	14,592,522	.104	.035
REGULAR INSTRUCTIONAL									
CANYON H S	(830) 221-2400		001	CASEY WHITTLE	9-12	2586			
SMITHSON VALLEY H S	(830) 885-1000		002	MICHAEL WAHL	9-12	2641			
CANYON LAKE H S	(830) 885-1700		003	BLAKE HAYS	9-12	1012			
GARDEN RIDGE AREA H S	(830) 221-2000		004		9-12	0			
KINDER RANCH AREA H S	(830) 221-2000		006		9-12	0			
MEMORIAL EARLY COLLEGE H S WITH ST PHILIP'S	(830) 221-2900		007	MEREDITH PAPPAS	9-12	293			
SMITHSON VALLEY MIDDLE	(830) 885-1200		041	MICHAEL KERANEN	6-8	1179			
CANYON MIDDLE	(830) 221-2300		042	MATTHEW DELOACH	6-8	1146			
SPRING BRANCH MIDDLE	(830) 885-8800		044	CHRIS SMITH	6-8	1074			
CHURCH HILL MIDDLE	(830) 221-2800		045	SCOTT HAMMOND	6-8	991			
MT VALLEY MIDDLE	(830) 885-1300		046	KRISTY CASTILLEJA	6-8	741			
BORGFELD AREA MIDDLE	(830) 221-2000		047		6-8	0			
HUBERTUS ROAD MIDDLE	(830) 221-2000		048		6-8	0			
RAHE BULVERDE EL	(830) 885-1600		101	AMY MALONE	EE,KG-5	399			
GARDEN RIDGE EL	(830) 837-7000		102	JULIE CRONKHITE	EE,KG-5	742			
GOODWIN FRAZIER EL	(830) 221-2225		104	CAROLYN GUMP	EE-5	594			
STARTZVILLE EL	(830) 885-8000		105	JAN BETTERS WORTH	EE-5	437			
BILL BROWN EL	(830) 885-1400		107	SARAH PERMENTER	EE-5	659			
ARLON R SEAY EL	(830) 885-8700		110	SHAY STRAIN	EE,KG-5	336			
MH SPECHT EL	(830) 885-1500		111	JACQUELINE SUNDT	EE-5	709			
HOFFMANN LANE EL	(830) 221-2500		112	KRISTA MOFFATT	EE,KG-5	727			
REBECCA CREEK EL	(830) 885-1800		113	JODIE WYMORE	EE-5	516			
TIMBERWOOD PARK EL	(830) 885-8500		114	KIM LYSSY	EE-5	669			
FREIHEIT EL	(830) 221-2700		115	SHELLY CROFFORD	EE,KG-5	551			
MORNINGSIDE EL	(830) 837-7100		117	ASHLEY ARETAKIS-FREDDO	EE-5	698			
CLEAR SPRING EL	(830) 837-7300		119	JULIE HARDY	EE-5	729			
MT VALLEY EL	(830) 885-9500		120	JENNIFER SMITH	EE,KG-5	422			
JOHNSON RANCH EL	(830) 885-8600		121	SUZANNE SEABOLT	EE,KG-5	358			
KINDER RANCH EL	(830) 885-8900		122	DR JUDY MURRAY	EE-5	597			
OAK CREEK EL	(830) 837-7200		123	STACY WILKIE	EE,KG-5	549			
VINTAGE OAKS AREA EL	(830) 221-2000		124		PK-5	0			
INDIAN SPRINGS EL	(830) 221-2000		125	MARISA WULFSBERG	EE,KG-5	787			
HWY 46 AREA EL	(830) 221-2000		126		KG-6	0			
ALTERNATIVE INSTRUCTIONAL									
COMAL ACADEMY	(830) 221-2950		201	MELISSA ROCHA	9-12	51			
DAEP INSTRUCTIONAL									
COMAL DISCIPLINE CENTER	(830) 221-2950		206	MELISSA ROCHA	KG-12	47			
047 COMANCHE COUNTY		047							
COMANCHE ISD 14	200 E HIGHLAND COMANCHE 76442 PHONE - (325) 356-2727 FAX - (325) 356-2312	047-901		GARY SPEEGLE		1370	301,058	.117	.008
REGULAR INSTRUCTIONAL									

Texas Public Schools and Charters, Directory, November 2017

County, district, region, school	Mailing address and phone number	Cnty.-dist. number	Sch. no.	County and district superintendents, principals	Grades	2016-17 enrollment	Appraised valuation (in \$ thousands)	Tax rate		
								Main-tenance	Bond	
COMANCHE H S	(325) 356-2581		001	VINSON PIERCE	9-12	330				
JEFFERIES J H	(325) 356-5220		041	CHERYL KRUSE	6-8	293				
COMANCHE EL	(325) 356-3900		101	JOSEPH SIMMONS CURTIS STAHNKE	EE-5	670				
COMANCHE EARLY CHILDHOOD CENTER	(325) 356-2727 ext:1322		103	JENNIFER RUCKER MELINDA MEGNA	EE-PK	77				
DE LEON ISD 14	425 S TEXAS ST DE LEON 76444 PHONE - (254) 893-8210 FAX - (254) 893-8214	047-902		DR DANA MARABLE		708	193,321	.117	.008	
REGULAR INSTRUCTIONAL										
DE LEON H S	(254) 893-8240 ext:400		001	LIESA NOWLIN	9-12	180				
PERKINS MIDDLE	(254) 893-8230 ext:300		041	LIESA NOWLIN	6-8	162				
DE LEON EL	(254) 893-8220 ext:200		101	LORI WOMACK	EE-5	366				
GUSTINE ISD 14	503 W MAIN ST GUSTINE 76455 PHONE - (325) 667-7303 FAX - (325) 667-7281	047-903		PATTI BLUE		161	55,145	.104	.007	
REGULAR INSTRUCTIONAL										
GUSTINE SCHOOL	(325) 667-7303		001	PATTI BLUE	PK-12	161				
SIDNEY ISD 14	P O BOX 190 SIDNEY 76474-0190 PHONE - (254) 842-5500 FAX - (254) 842-5139	047-905		DOUG BOWDEN		140	25,513	.104	.009	
REGULAR INSTRUCTIONAL										
SIDNEY SCHOOL	(254) 842-5500		001	JAMES RUCKER	EE-12	140				
048 CONCHO COUNTY		048								
EDEN CISD 15	P O BOX 988 EDEN 76837-0988 PHONE - (325) 869-4121 FAX - (325) 869-5210	048-901		KENT COKER		249	131,405	.104	.000	
REGULAR INSTRUCTIONAL										
EDEN CISD	(325) 869-4121		001	MISTY KINNIBRUGH	EE,K6-12	246				
ALTERNATIVE INSTRUCTIONAL										
VERIBEST PPCD	(325) 869-4121 ext:3001		102		EE	-				
DAEP INSTRUCTIONAL										
FAIRVIEW DAEP	(325) 651-7656		005	ALBERT JOHNSON	1-12	-				
PAINT ROCK ISD 15	P O BOX 277 PAINT ROCK 76866-0277 PHONE - (325) 732-4314 FAX - (325) 732-4384	048-903		RON CLINE		230	85,426	.117	.027	
REGULAR INSTRUCTIONAL										
PAINT ROCK SCHOOL	(325) 732-4314		001	RON CLINE	EE-12	224				
FAIRVIEW SPECIAL PROGRAMS			195		6-12	-				
ALTERNATIVE INSTRUCTIONAL										
FAIRVIEW ACCELERATED EDUCATIONAL COOP	(915) 651-7656		002	JERRY CREAGER	6-12	0				
WALL SPECIAL PROGRAMS	(325) 651-1732		190		EE-8	-				
VERIBEST PPCD	(325) 655-4912		191		EE-PK	-				
DAEP INSTRUCTIONAL										
FAIRVIEW SCHOOL (DAEP)	(915) 651-7656		005	JERRY CREAGER	6-12	0				
049 COOKE COUNTY		049								
GAINESVILLE ISD 11	800 S MORRIS ST GAINESVILLE 76240 PHONE - (940) 665-4362 FAX - (940) 668-0354	049-901		DR JEFFREY BRASHER		2945	988,019	.117	.011	
REGULAR INSTRUCTIONAL										
GAINESVILLE H S	(940) 665-5528		001	MELISSA HUTCHISON	9-12	797				
GAINESVILLE J H	(940) 665-4062		041	DAVID GLANCY	7-8	447				
EDISON EL	(940) 665-6091		101	PABLO DE SANTIAGO	EE-1	580				
ROBERT E LEE INT	(940) 668-6662		104	DEE DOSHER	5-6	442				
W E CHALMERS EL	(940) 665-4147		107	BRITTENIE POLK	2-4	679				
MUENSTER ISD 11	P O BOX 608 MUENSTER 76252-0608 PHONE - (940) 759-2281 ext:601 FAX - (940) 759-5200	049-902		STEVEN SELF		518	266,566	.104	.042	
REGULAR INSTRUCTIONAL										
MUENSTER H S	(940) 759-2281 ext:624		001	JOHN YORK	7-12	225				
MUENSTER EL	(940) 759-2281 ext:621		101	LOU HEERS	EE-6	293				
VALLEY VIEW ISD 11	106 NEWTON	049-903		WILLIAM STOKES		786	253,956	.117	.024	

Texas Public Schools and Charters, Directory, November 2017

County, district, region, school	Mailing address and phone number	Cnty.-dist. number	Sch. no.	County and district superintendents, principals	Grades	2016-17 enrollment	Appraised valuation (in \$ thousands)	Tax rate	
								Maintenance	Bond
REGULAR INSTRUCTIONAL VALLEY VIEW 76272-9716 PHONE - (940) 726-3659 FAX - (940) 726-3614									
VALLEY VIEW H S	(940) 726-3522		001	JESSE NEWTON	9-12	214			
VALLEY VIEW MIDDLE	(940) 726-3244		041	JESSE NEWTON	5-8	246			
VALLEY VIEW EL	(940) 726-3681		101	SUSAN SMITH	EE-4	326			
JJAEP INSTRUCTIONAL									
DENTON COUNTY JJAEP			002		9-12	0			
CALLISBURG ISD 11 148 DOZIER ST CALLISBURG 76240-6826 PHONE - (940) 665-0540 ext:211 FAX - (940) 668-2706									
REGULAR INSTRUCTIONAL CALLISBURG H S CALLISBURG MIDDLE CALLISBURG EL DAEP INSTRUCTIONAL DAEP									
	(940) 665-0961 ext:305		001	TOMMY CUMMINGS	9-12	339			
	(940) 665-0961 ext:505		042	BRONWYN WERTS	6-8	-			
	(940) 612-4196 ext:405		101	DERRICK CONLEY	EE-5	555			
			002		6-12	-			
ERA ISD 11 108 HARGROVE ST ERA 76238 PHONE - (940) 665-2007 ext:212 FAX - (940) 665-5311									
REGULAR INSTRUCTIONAL ERA SCHOOL									
	(940) 665-5961 ext:214		001	JEREME DIETZ COURTNEY STEVENS	EE-12	468			
LINDSAY ISD 11 P O BOX 145 LINDSAY 76250-0145 PHONE - (940) 668-8923 FAX - (940) 668-2662									
REGULAR INSTRUCTIONAL LINDSAY H S LINDSAY EL									
	(940) 668-8474		001	STEVEN COPE	7-12	236			
	(940) 668-8923		101	PAT AUTRY	EE-6	254			
WALNUT BEND ISD 11 47 C R 198 GAINESVILLE 76240-1140 PHONE - (940) 665-5990 FAX - (940) 665-9660									
REGULAR INSTRUCTIONAL WALNUT BEND EL									
	(940) 665-5990		101	DEBRA SIKES	PK-8	74			
SIVELLS BEND ISD 11 1053 CR 403 GAINESVILLE 76240 PHONE - (940) 665-6411 ext:112 FAX - (940) 665-2527									
REGULAR INSTRUCTIONAL SIVELLS BEND EL									
	(940) 665-6411 ext:111		101	LISA SLAUGHTER	EE-8	81			
050 CORYELL COUNTY		050							
EVANT ISD 12 P O BOX 339 EVANT 76525-0339 PHONE - (254) 471-5536 FAX - (254) 471-5629									
REGULAR INSTRUCTIONAL EVANT H S EVANT EL									
	(254) 471-3160		001	CRAIG TAYLOR	7-12	115			
	(254) 471-3160		101	CRAIG TAYLOR	PK-6	125			
GATESVILLE ISD 12 311 S LOVERS LN GATESVILLE 76528-0759 PHONE - (254) 865-7251 FAX - (254) 865-2279									
REGULAR INSTRUCTIONAL GATESVILLE H S GATESVILLE J H GATESVILLE EL GATESVILLE PRI GATESVILLE INT									
	(254) 865-8281		001	DR YANCEY SANDERSON	9-12	842			
	(254) 865-8271		041	CINDY VENABLE	7-8	435			
	(254) 865-7262		101	PAMELA BONE	1-3	617			
	(254) 865-7264		102	BRIDGET REGISTER	EE-KG	267			
	(254) 865-2526		103	NICKOLAS SMITH	4-6	654			
OGLESBY ISD 12 125 COLLEGE AVE OGLESBY 76561-0158 PHONE - (254) 456-2271 ext:225 FAX - (254) 456-2522									
REGULAR INSTRUCTIONAL OGLESBY SCHOOL									
	(254) 456-2271 ext:224		001	BRIANNA ETHRIDGE	PK-12	158			

Texas Public Schools and Charters, Directory, November 2017

County, district, region, school	Mailing address and phone number	Cnty.-dist. number	Sch. no.	County and district superintendents, principals	Grades	2016-17 enrollment	Appraised valuation (in \$ thousands)	Tax rate	
								Maintenance	Bond
JONESBORO ISD 12	P O BOX 125 JONESBORO 76538-0125 PHONE - (254) 463-2111 FAX - (254) 463-2275	050-909		MATT DOSSEY		287	80,546	.117	.008
REGULAR INSTRUCTIONAL JONESBORO SCHOOL	(254) 463-2111		001	BETHANY LEJUNE KENDRA GUSTIN	EE-12	287			
COPPERAS COVE ISD 12	703 W AVE D COPPERAS COVE 76522-0580 PHONE - (254) 547-1227 ext:288 FAX - (254) 547-1542	050-910		DR JOSEPH BURNS		8099	1,326,649	.104	.018
REGULAR INSTRUCTIONAL COPPERAS COVE H S	(254) 547-2534		001	MIGUEL TIMARKY	9-12	2267			
COPPERAS COVE J H	(254) 547-6959		041	AMANDA CRAWLEY	6-8	778			
S C LEE J H	(254) 542-7877		042	KAYLEEN LOVE	6-8	871			
FAIRVIEW/MISS JEWELL EL	(254) 547-4530		101	LEAH MILLER	KG-5	473			
HETTIE HALSTEAD EL	(254) 547-3440		102	BRIAN JOST	KG-5	318			
C R CLEMENTS/HOLLIE PARSONS EL	(254) 547-2235		104	DR JIMMY SHUCK	KG-5	854			
MAE STEVENS EARLY LEARNING ACADEMY	(254) 547-8289		105	MARY DERRICK	EE-PK	554			
MARTIN WALKER EL	(254) 547-2283		106	EARL PARCELL	KG-5	486			
J L WILLIAMS/LOVETT LEDGER EL	(254) 542-3070		107	MARLA SULLIVAN	KG-5	721			
HOUSE CREEK EL	(254) 518-3000		110	LAREA GAMBLE	KG-5	713			
ALTERNATIVE INSTRUCTIONAL CROSSROADS H S	(254) 547-9164		005	JAMES IRICK	9-12	64			
051 COTTLE COUNTY		051							
PADUCAH ISD 17	P O BOX P PADUCAH 79248-1183 PHONE - (806) 492-3524 ext:2501 FAX - (806) 492-2432	051-901		GARY WAITMAN		207	134,913	.104	.000
REGULAR INSTRUCTIONAL PADUCAH SCHOOL	(806) 492-2009		001	WILL FLEMONS	EE-12	207			
052 CRANE COUNTY		052							
CRANE ISD 18	511 W 8TH ST CRANE 79731 PHONE - (432) 558-1022 FAX - (432) 558-1025	052-901		BILL BOYD		1116	850,950	.106	.007
REGULAR INSTRUCTIONAL CRANE H S	(432) 558-1030		001	RAMON BERZOZA	9-12	327			
CRANE MIDDLE	(432) 558-1040		041	LORI SCHULZE	6-8	233			
CRANE EL	(432) 558-1050		101	NICOLE JEFFERY	EE-5	556			
053 CROCKETT COUNTY		053							
CROCKETT COUNTY CONSOLIDATED CSD 15	P O BOX 400 OZONA 76943-0400 PHONE - (325) 392-5501 ext:0 FAX - (325) 392-5177	053-001		RAUL CHAVARRIA		791	1,211,933	.106	.005
REGULAR INSTRUCTIONAL OZONA H S	(325) 392-5501 ext:5711		001	RENE VALERIANO	9-12	211			
OZONA MIDDLE	(325) 392-5501 ext:5722		041	RICK BACHMAN	6-8	161			
OZONA EL	(325) 392-5501 ext:5800		103	TAMARA MCWILLIAMS	EE-5	419			
054 CROSBY COUNTY		054							
CROSBYTON CISD 17	204 S HARRISON ST CROSBYTON 79322-2130 PHONE - (806) 675-7331 FAX - (806) 675-2409	054-901		SHAWN MASON		389	94,185	.108	.028
REGULAR INSTRUCTIONAL CROSBYTON SECONDARY	(806) 675-7331 ext:204		001	GLEN HILL	6-12	192			
CROSBYTON EL	(806) 675-7331 ext:1214		101	SHARON WEST	EE-5	190			
ALTERNATIVE INSTRUCTIONAL SP ED CO-OP	(806) 675-7331		200	DEBRA SWANSON	EE-12	-			
DAEP INSTRUCTIONAL CROSBYTON DAEP			003		5-12	-			
LORENZO ISD 17	P O BOX 520 LORENZO 79343-0520 PHONE - (806) 634-5591 ext:221 FAX - (806) 634-5928	054-902		ORAN HAMILTON		277	136,346	.103	.000
REGULAR INSTRUCTIONAL LORENZO H S	(806) 634-5592		001	JESSICA CRABB	7-12	106			
LORENZO EL	(806) 634-5593		102	JOSE MOLINA	EE-6	171			

Texas Public Schools and Charters, Directory, November 2017

County, district, region, school	Mailing address and phone number	Cnty.-dist. number	Sch. no.	County and district superintendents, principals	Grades	2016-17 enrollment	Appraised valuation (in \$ thousands)	Tax rate	
								Maintenance	Bond
RALLS ISD 17	1082 4TH ST RALLS 79357-1509 PHONE - (806) 253-2500 ext:4101 FAX - (806) 253-2508	054-903		CHRIS WADE		549	128,014	.104	.000
REGULAR INSTRUCTIONAL									
RALLS H S	(806) 253-2500 ext:3101		001	MIGUEL SALAZAR	9-12	131			
RALLS MIDDLE	(806) 253-2500 ext:2101		041	JEREMY GRIFFITH	6-8	110			
RALLS EL	(806) 253-2500 ext:1106		102	CHELSEY CAMPBELL	EE-5	301			
ALTERNATIVE INSTRUCTIONAL									
RECOVERY EDUCATION CAMPUS	(806) 253-2500 ext:3101		002	MIGUEL SALAZAR	9-12	7			
055 CULBERSON COUNTY		055							
CULBERSON COUNTY-ALLAMOORE ISD 18	P O BOX 899 VAN HORN 79855-0899 PHONE - (432) 283-2245 ext:2 FAX - (432) 283-9062	055-901		KEN BAUGH		425	864,908	.104	.046
REGULAR INSTRUCTIONAL									
VAN HORN SCHOOL	(432) 283-2245		001	KITTIE GIBSON	PK-12	425			
056 DALLAM COUNTY		056							
DALHART ISD 16	701 E 10TH DALHART 79022-2639 PHONE - (806) 244-7810 FAX - (806) 244-7822	056-901		JOHN MASSEY		1774	1,041,367	.102	.010
REGULAR INSTRUCTIONAL									
DALHART H S	(806) 244-7300		001	KEVIN DOUGLAS	9-12	504			
DALHART J H	(806) 244-7825		042	SHANNON MARSHALL	6-8	398			
DALHART EL	(806) 244-7350		104	CLAUDIA MONTOYA	EE-2	607			
DALHART INT	(806) 244-7380		105	MISTY HEISKELL	3-5	242			
ALTERNATIVE INSTRUCTIONAL									
X I T SECONDARY SCHOOL	(806) 244-7343		002	SARAH NUTTER	7-12	23			
TEXLINE ISD 16	P O BOX 60 TEXLINE 79087-0060 PHONE - (806) 362-4667 ext:105 FAX - (806) 362-4538	056-902		JODY JOHNSON		175	175,110	.107	.008
REGULAR INSTRUCTIONAL									
TEXLINE SCHOOL	(806) 362-4284 ext:101		001	TERRELL JONES	EE-12	175			
057 DALLAS COUNTY		057							
PEGASUS SCHOOL OF LIBERAL ARTS AND SCIENCES 10	601 N AKARD ST STE 203 DALLAS 75201 PHONE - (214) 740-9991 FAX - (214) 740-9799	057-802		VIRGINIA LANNEN		599	0	.000	.000
CHARTER/ALTERNATIVE INSTRUCTIONAL									
PEGASUS CHARTER H S	(214) 740-9991		001	VIRGINIA HART	KG-12	599			
UPLIFT EDUCATION 10	1825 MARKET CENTER BLVD, STE 500 DALLAS 75207 PHONE - (469) 621-8500 FAX - (469) 621-8545	057-803		ALEX BERK		15768	0	.000	.000
CHARTER/REGULAR INSTRUCTIONAL									
UPLIFT EDUCATION-NORTH HILLS PREP H S	(972) 501-0645		002	HEATHER PERIERA	9-12	527			
UPLIFT EDUCATION - UPLIFT GRAND PREPARATORY	(972) 854-0600		003	ALLEN ANDERSON ELLEN HUGGINS	KG-5	426			
UPLIFT WILLIAMS PREPARATORY H S	(214) 276-0352		004	REMY WASHINGTON	9-12	472			
UPLIFT LUNA PREPARATORY H S	(214) 445-3300		005	CANDICE DAGNINO	6-8	395			
UPLIFT HEIGHTS PREPARATORY H S	(214) 442-7094		006	ANDREW BACA	9-12	410			
UPLIFT HAMPTON PREPARATORY H S	(214) 421-1982		007	BRADY COOPER	9-12	316			
UPLIFT MIGHTY SCHOOL	(817) 288-3800		008	APRIL SANDOLPH	KG-3,5	516			
UPLIFT SUMMIT INTERNATIONAL H S	(817) 287-5121		009	TRACY ODOM	9-12	438			
UPLIFT PEAK PREPARATORY H S	(214) 821-7325		010	SAMINA NOORANI	9-12	417			
UPLIFT GRAND SECONDARY	(972) 854-0600		011	ALLEN ANDERSON	6-12	364			
UPLIFT LUNA SECONDARY SCHOOL	(214) 445-3300		012	CANDICE DAGNINO	6-12	432			
UPLIFT INFINITY H S	(469) 621-9200		013	MARK FORMAN	9-12	288			
UPLIFT MIGHTY H S	(817) 288-3800		014		9-12	245			
UPLIFT PINNACLE SECONDARY	(469) 621-8500		015		6-12	0			
UPLIFT GRAND H S	(972) 854-0600		016		9-12	0			
UPLIFT EDUCATION-NORTH HILLS PREP MIDDLE	(972) 501-0645		041	GEORGE RUTZEN	6-8	472			
UPLIFT EDUCATION - INFINITY PREPARATORY MIDDLE SCH	(469) 621-9200		043	DENISE CHERRINGTON	6-8	326			
UPLIFT HAMPTON PREPARATORY MIDDLE	(214) 421-1982		044	ANDREA PARKS-ANDERSON	6-8	435			
UPLIFT WILLIAMS PREPARATORY MIDDLE	(214) 276-0352		045	JACOB STAINBROOK	6-8	410			
UPLIFT HEIGHTS PREPARATORY MIDDLE	(214) 442-7094		046	DENISE CHERRINGTON	6-8	495			
UPLIFT SUMMIT INTERNATIONAL MIDDLE	(817) 287-5121		047	ALEIA MIMS	6-8	497			
UPLIFT PEAK PREPARATORY MIDDLE	(214) 821-7325		048	EMILY NOLEN	6-8	423			

Texas Public Schools and Charters, Directory, November 2017

County, district, region, school	Mailing address and phone number	Cnty.-dist. number	Sch. no.	County and district superintendents, principals	Grades	2016-17 enrollment	Appraised valuation (in \$ thousands)	Tax rate	
								Main-tenance	Bond
UPLIFT MIGHTY MIDDLE	(817) 288-3800		049	JENNA ADDITON	6-8	434			
UPLIFT EDUCATION-NORTH HILLS PREP PRI	(972) 501-0645		101	NICOLE WALLIN	KG-5	559			
UPLIFT EDUCATION - INFINITY PREPARATORY PRI	(469) 621-9200		102	SARAH HOBSON	KG-5	446			
UPLIFT GRADUS PREPARATORY	(214) 451-5551		103	SHARON DUPLANTIER	PK-5	415			
UPLIFT HEIGHTS PREPARATORY PRI	(469) 978-5321		104	KRISTEN ALGIER	PK-5	965			
UPLIFT PINNACLE PREPARATORY PRI	(214) 442-6100		105	KATIE LEINENKUGEL	KG-6	657			
UPLIFT TRIUMPH PREPARATORY SCHOOL	(214) 590-5100		106	CHRISTINE DENISON	KG-5	546			
UPLIFT LUNA PREPARATORY PRI	(000) 000-0000		107	CHLOE LAFRANCE	KG-5	442			
UPLIFT MERIDIAN SCHOOL	(817) 288-1700		108	AMANDA DUDLEY	PK-8	590			
UPLIFT SUMMIT INTERNATIONAL PRI	(817) 287-5121		109	AMANDA DUDLEY	KG-5	599			
UPLIFT PEAK PREPARATORY PRI	(214) 821-7325		110	WHITNEY HURWITZ	KG-5	597			
UPLIFT HAMPTON PREPARATORY PRI	(214) 421-1982		111	KECIA CLARK	PK-5	583			
UPLIFT WILLIAMS PREPARATORY PRI	(214) 276-0352		112	PRISCILLA PARHMS	KG-5	555			
UPLIFT PEAK PRE-K	(214) 828-6266		113	WHITNEY HURWITZ	PK	76			
UPLIFT WHITE ROCK HILLS PREP	(469) 621-8500		114		PK-5	0			
TEXANS CAN ACADEMIES 10	325 W 12TH STE 200 DALLAS 75208 PHONE - (214) 943-2244 FAX - (214) 946-4427	057-804		RICHARD MARQUEZ		5271	0	.000	.000
CHARTER/ALTERNATIVE INSTRUCTIONAL									
DALLAS CAN ACADEMY CHARTER	(214) 824-4226		001	FERNANDO VADILLO	EE-KG,9-12	551			
DALLAS CAN ACADEMY CHARTER-OAK CLIFF	(214) 943-2244		002	DR FAUSTINO RIVAS	9-12	666			
DALLAS CAN ACADEMY AT CARROLLTON-FARMERS BRANCH	(972) 946-2244		003	DR LUCY HAKEMACK	EE-KG,9-12	379			
DALLAS CAN ACADEMY AT PLEASANT GROVE	(972) 225-1194		004	MENE KHEPERA	EE-KG,9-12	577			
DALLAS CAN ACADEMY - GRANT EAST	(214) 944-1985		005	RODNEY MILLINER	EE-KG,9-12	341			
AUSTIN CAN ACADEMY	(512) 477-4226		006	FRANK OAKES	9-12	459			
FORT WORTH CAN ACADEMY WESTCREEK	(817) 531-3223		007	KU-MASI LEWIS	9-12	322			
FORT WORTH CAN ACADEMY LANCASTER AVENUE	(817) 735-1515		008	WILLIAM AREVALO	EE-KG,9-12	364			
HOUSTON CAN ACADEMY - NORTH	(214) 946-2244		009	ROSLYN PHILPOTT	9-12	480			
HOUSTON CAN ACADEMY - HOBBY	(832) 379-4226		010	YARDLEY WILLIAMS	9-12	351			
SAN ANTONIO CAN ACADEMY	(210) 923-1226		011	MARK TRIBETT	EE-KG,9-12	354			
HOUSTON CAN ACADEMY - SOUTHWEST	(214) 943-2244		012	DR JAMES TROUTMAN	9-12	300			
GARLAND CAN ACADEMY	(214) 943-2244		013	DR DANIEL JOHNSON	9-12	127			
LUMIN EDUCATION 10	924 WAYNE ST DALLAS 75223 PHONE - (214) 824-8950 FAX - (214) 827-7683	057-805		TERRYBETH FORD		293	0	.000	.000
CHARTER/REGULAR INSTRUCTIONAL									
LUMIN LINDSLEY PARK COMMUNITY SCHOOL	(214) 321-9155		101	JAI BRISBON	PK-3	293			
ADVANTAGE ACADEMY 10	618 W WHEATLAND RD DUNCANVILLE 75116 PHONE - (214) 276-5800 FAX - (214) 276-5890	057-806		ANGELA MCDONALD		1650	0	.000	.000
CHARTER/REGULAR INSTRUCTIONAL									
ADVANTAGE ACADEMY	(214) 276-5800		101	SAM COOPER	PK-12	1650			
LIFE SCHOOL 10	132 E OVILLA RD, STE A RED OAK 75154 PHONE - (469) 850-5433 FAX - (469) 850-5434	057-807		BRENT WILSON		5668	0	.000	.000
CHARTER/REGULAR INSTRUCTIONAL									
LIFE SCHOOL OAK CLIFF	(214) 376-8200		001	ANITA SANDERS ANNE BECKMAN	KG-12	1599			
LIFE H S WAXAHACHIE	(469) 708-4444		002	JOHN HARVELL	9-12	853			
LIFE MIDDLE WAXAHACHIE	(972) 937-0715		041	KIM RIEPE	7-8	510			
LIFE SCHOOL RED OAK	(469) 552-9200		101	JOY SHEPHERD	KG-6	1051			
LIFE SCHOOL LANCASTER	(972) 274-7950		102	DEWAYNE PARKER	KG-6	641			
LIFE SCHOOL CEDAR HILL	(972) 293-2825		104	CANDACE JOHNSON	KG-6	649			
LIFE SCHOOL MOUNTAIN CREEK	(214) 623-0012		105	LLOYD ASHCRAFT	KG-5	365			
UNIVERSAL ACADEMY 10	2616 N MACARTHUR BLVD IRVING 75062 PHONE - (972) 255-1800 FAX - (972) 255-6122	057-808		DIANE HARRIS		2090	0	.000	.000
CHARTER/REGULAR INSTRUCTIONAL									
UNIVERSAL ACADEMY	(972) 255-1800		101	SHERATON DUFFEY	PK-12	742			
UNIVERSAL ACADEMY - COPPELL	(972) 393-5834		102	LISA DAVIS	PK-12	1348			
UNIVERSAL ACADEMY - DALLAS	(972) 255-1800		103		PK-12	0			
NOVA ACADEMY 10	P O BOX 170127 DALLAS 75217 PHONE - (972) 808-7475 FAX - (972) 808-7476	057-809		DONNA HOUSTON-WOODS		192	0	.000	.000
CHARTER/REGULAR INSTRUCTIONAL									

Texas Public Schools and Charters, Directory, November 2017

County, district, region, school	Mailing address and phone number	Cnty.-dist. number	Sch. no.	County and district superintendents, principals	Grades	2016-17 enrollment	Appraised valuation (in \$ thousands)	Tax rate	
								Maintenance	Bond
NOVA ACADEMY	(214) 381-3422		101	BERNARD HENDERSON	PK-4	192			
ACADEMY OF DALLAS 10	20820 GREENFIELD RD OAK PARK 48237 PHONE - (214) 371-9600 FAX - (214) 371-1053	057-810		BETTIE MILLEDGE		476	0	.000	.000
CHARTER/ALTERNATIVE INSTRUCTIONAL ACADEMY OF DALLAS	(214) 371-9600		101	CONRAD HARGEST	PK-8	476			
TRINITY BASIN PREPARATORY 10	400 S ZANG STE 700 DALLAS 75208 PHONE - (214) 946-9100 FAX - (214) 946-9194	057-813		RANDAL SHAFFER		2778	0	.000	.000
CHARTER/REGULAR INSTRUCTIONAL TRINITY BASIN PREPARATORY	(214) 942-8846		101	JOCI REBARCHEK	PK-8	2778			
ACADEMY FOR ACADEMIC EXCELLENCE 10	1673 TERRE COLONY COURT DALLAS 75212 PHONE - (214) 637-6136 FAX - (214) 637-6130	057-814		KAREN RAMOS		472	0	.000	.000
CHARTER/ALTERNATIVE INSTRUCTIONAL DALLAS COUNTY JUVENILE JUSTICE DRC CAMPUS MEDLOCK YOUTH VILLAGE SAU CAMPUS LETOT CAMPUS	(214) 698-4385 (214) 637-6136 (972) 225-9735 (214) 860-4370 (214) 956-2036		001 002 003 004 005	ARDIS MCCANN CHRISTINE BRADFORD AUBREY HOOPER CHRISTINA BRADFORD SHERI FLINN	3-12 3-12 3-12 3-12 3-12	235 39 130 41 27			
A W BROWN LEADERSHIP ACADEMY 10	5701 RED BIRD CTR DR DALLAS 75237 PHONE - (972) 709-4700 FAX - (972) 709-6605	057-816		LAURA MIMMS		2278	0	.000	.000
CHARTER/REGULAR INSTRUCTIONAL AW BROWN-F L A INT CAMPUS A W BROWN - F L A EARLY CHILDHOOD CAMPUS	(972) 709-4700 (972) 709-4700		101 102	PAULA BROWN PAULA BROWN	3-8 PK-2	1038 1240			
JEAN MASSIEU ACADEMY 10	823 N CENTER ST ARLINGTON 76011 PHONE - (817) 460-0396 FAX - (817) 460-9867	057-819		MONICA FOX		195	0	.000	.000
CHARTER/ALTERNATIVE INSTRUCTIONAL JEAN MASSIEU ACADEMY	(817) 460-0396		001	MONICA FOX	PK-12	195			
NOVA ACADEMY (SOUTHEAST) 10	2800 PRICHARD DALLAS 75227 PHONE - (972) 808-7475 FAX - (972) 808-7476	057-827		DONNA HOUSTON-WOODS		701	0	.000	.000
CHARTER/REGULAR INSTRUCTIONAL NOVA ACADEMY CEDAR HILL NOVA ACADEMY PRICHARD	(972) 291-1900 (972) 808-7470		101 102	NICHOLE WARD JOHN CARSON	PK-6 PK-8	210 491			
WINFREE ACADEMY CHARTER SCHOOLS 10	1555 VALWOOD PKWY, STE 160 CARROLLTON 75006 PHONE - (972) 869-3250 FAX - (972) 869-3282	057-828		BRANDY SCHOTT		1429	0	.000	.000
CHARTER/ALTERNATIVE INSTRUCTIONAL WINFREE ACADEMY CHARTER SCHOOL (IRVING) WINFREE ACADEMY CHARTER SCHOOL (LEWISVILLE) WINFREE ACADEMY CHARTER SCHOOL (RICHARDSON) WINFREE ACADEMY CHARTER SCHOOL - GRAND PRAIRIE WINFREE ACADEMY NORTH RICHLAND HILLS WINFREE ACADEMY CHARTER SCHOOL DALLAS	(972) 251-2010 (214) 222-2200 (972) 234-9855 (214) 204-2030 (972) 869-3250 (469) 930-5199		001 002 003 004 005 006	RIDWAN WILLIAMS MADGE ENNIS DR DAVID STUBBLEFIELD CORINNE JOHNSON TROY GRAY BRAD LANDIS	9-12 9-12 9-12 9-12 9-12 9-12	186 137 286 338 297 185			
A+ ACADEMY 10	8225 BRUTON RD DALLAS 75217 PHONE - (214) 381-3226 FAX - (214) 381-8259	057-829		BRENTON WHITE		1069	0	.000	.000
CHARTER/REGULAR INSTRUCTIONAL A+ ACADEMY EL A+ SECONDARY SCHOOL	(972) 557-5578 (972) 557-5578		001 002	DR SHALA WHITE-FLOWERS JIMMY TROTTER	PK-6 7-12	1069 0			
INSPIRED VISION ACADEMY 10	8225 BRUTON RD DALLAS 75217 PHONE - (214) 381-3226 FAX - (214) 381-8259	057-830		BRENTON WHITE		1128	0	.000	.000
CHARTER/REGULAR INSTRUCTIONAL INSPIRED VISION ACADEMY EL INSPIRED VISION ACADEMY MIDDLE	(214) 391-7964 (972) 285-5758		001 002	LANA SPRAYBERRY-KING NICK KONGAMNACH	PK-6 7-12	549 579			
GATEWAY CHARTER ACADEMY 10	6103 UNIVERSITY HILLS BLVD	057-831		DR ROBBIE MOORE		618	0	.000	.000

Texas Public Schools and Charters, Directory, November 2017

County, district, region, school	Mailing address and phone number	Cnty.-dist. number	Sch. no.	County and district superintendents, principals	Grades	2016-17 enrollment	Appraised valuation (in \$ thousands)	Tax rate	
								Main-tenance	Bond
DALLAS 75241 PHONE - (214) 375-1921 FAX - (214) 375-2730									
CHARTER/REGULAR INSTRUCTIONAL									
GATEWAY CHARTER ACADEMY - EL	(214) 375-2039		001	NICHOLE WARD	EE-5	365			
GATEWAY CHARTER ACADEMY - MIDDLE - H S	(214) 375-1921		002	RAYMOND EDWARD	6-12	253			
EDUCATION CENTER INTERNATIONAL ACADEMY 10									
P O BOX 852337 MESQUITE 75185-2337 PHONE - (214) 628-9152 FAX - (214) 628-9124									
CHARTER/REGULAR INSTRUCTIONAL									
EDUCATION CENTER INTERNATIONAL ACADEMY 1	(214) 628-9152		001	LAVERNA GREENLEE	KG-8	251			
EDUCATION CENTER INTERNATIONAL ACADEMY 2	(972) 412-8080		002	LISA HIATT	PK-8	131			
EDUCATION CENTER INTERNATIONAL ACADEMY 3	(972) 636-2600		003	TONYA HARRIS	KG-8	91			
EVOLUTION ACADEMY CHARTER SCHOOL 10									
1101 S SHERMAN ST RICHARDSON 75081-4852 PHONE - (972) 907-3755 FAX - (972) 907-3605									
CHARTER/ALTERNATIVE INSTRUCTIONAL									
EVOLUTION ACADEMY CHARTER SCHOOL	(972) 907-3755		001	CYNTHIA TRIGG	9-12	376			
EVOLUTION ACADEMY BEAUMONT	(972) 907-3755		003	DR VERONICA DURDEN	9-12	172			
EVOLUTION ACADEMY HOUSTON	(972) 907-3755		004	JULIA ASKEW	9-12	254			
GOLDEN RULE CHARTER SCHOOL 10									
2602 W ILLINOIS AVE DALLAS 75233 PHONE - (214) 333-9330 FAX - (214) 333-9325									
CHARTER/REGULAR INSTRUCTIONAL									
GOLDEN RULE CHARTER SCHOOL	(214) 333-9330		001	WILL RAMOS	PK-12	719			
GOLDEN RULE	(214) 333-9330		101	JIM WRIGHT	PK-8	191			
GOLDEN RULE DESOTO	(469) 248-4463		102	TONJA FRAZIER	PK-5	208			
GOLDEN RULE SOUTHWEST	(214) 333-9330		103	DIANA LARA	PK-4	269			
GOLDEN RULE GRAND PRAIRIE	(214) 333-9330		104	JIM WRIGHT	PK-6	89			
GOLDEN RULE SCHOOLS INC - WILMER	(469) 248-4463		105		PK-8	0			
ST ANTHONY SCHOOL 10									
3732 MYRTLE ST DALLAS 75215 PHONE - (214) 421-3645 FAX - (214) 421-7416									
CHARTER/REGULAR INSTRUCTIONAL									
ST ANTHONY SCHOOL	(214) 421-3645		041	DAVID RAY	6-8	109			
ST ANTHONY ACADEMY	(214) 421-3645		101	DAVID RAY	KG-5	204			
KIPP DALLAS-FORT WORTH 10									
1545 S EWING AVE DALLAS 75216 PHONE - (972) 323-4200 FAX - (972) 323-4201									
CHARTER/REGULAR INSTRUCTIONAL									
KIPP TRUTH ACADEMY	(214) 375-8326		041	MICHAEL HORNE	4-8	477			
KIPP DESTINY MIDDLE	(972) 708-8505		042	ESMERALDA CARDOSO	5-8	240			
KIPP PLEASANT GROVE MIDDLE	(972) 323-4235		043	DELSHON HENRY	5-8	0			
KIPP DESTINY EL	(972) 283-5119		101	CATHERINE GILLELAND	PK-8	553			
KIPP TRUTH EL	(214) 893-4377		102	KATIE HILL	PK-2	458			
KIPP PLEASANT GROVE PRI	(000) 000-0000		103	TASHA GINN	PK-4	269			
LA ACADEMIA DE ESTRELLAS 10									
4680 W KIEST BLVD DALLAS 75236 PHONE - (214) 946-8908 FAX - (214) 623-0051									
CHARTER/REGULAR INSTRUCTIONAL									
LA ACADEMIA DE ESTRELLAS	(214) 946-8908		101	IVELISSE CENTENO KEMLYN STEPHENS	EE-8	1083			
RICHLAND COLLEGIATE HIGH SCHOOL 10									
12800 ABRAMS DALLAS 75243-2199 PHONE - (972) 761-6888 FAX - (972) 761-6890									
CHARTER/REGULAR INSTRUCTIONAL									
RICHLAND COLLEGIATE H S OF MATH SCIENCE ENGINEERIN	(972) 761-6888		001	DONNA WALKER	11-12	572			
CITYSCAPE SCHOOLS 10									
6211 E GRAND AVE DALLAS 75223 PHONE - (214) 824-4747 FAX - (214) 824-4447									
CHARTER/REGULAR INSTRUCTIONAL									
EAST GRAND PREPARATORY ACADEMY	(214) 824-4747		001	DR MARCUS HINOJOSA	PK-12	620			

Texas Public Schools and Charters, Directory, November 2017

County, district, region, school	Mailing address and phone number	Cnty.-dist. number	Sch. no.	County and district superintendents, principals	Grades	2016-17 enrollment	Appraised valuation (in \$ thousands)	Tax rate	
								Main-tenance	Bond
MANARA ACADEMY 10	8201 TRISTAR DR IRVING 75063 PHONE - (972) 304-1155 FAX - (972) 304-1150	057-844		DR FREDERICK CLARKE		917	0	.000	.000
CHARTER/REGULAR INSTRUCTIONAL									
MANARA LEADERSHIP ACADEMY	(972) 304-1155		001	ADAM FLORES	7-12	169			
MANARA ACADEMY	(972) 304-1155		101	MONICA HILL	KG-6	528			
MANARA STEM ACADEMY - ARLINGTON	(972) 304-1155		102	LUIS VALDEZ	KG-7	220			
UME PREPARATORY ACADEMY 10	3838 SPUR 408 DALLAS 75236 PHONE - (214) 445-6243 FAX - (972) 692-7005	057-845		JOHN WOOD		627	0	.000	.000
CHARTER/REGULAR INSTRUCTIONAL									
UME PREPARATORY ACADEMY	(214) 445-6243		001	KAYLA SMITH	KG-12	486			
UME PREPARATORY ACADEMY - DUNCANVILLE	(972) 296-0084		002	SHANNAN HORTON	KG-6	141			
LEGACY PREPARATORY 10	9441 LBJ FREEWAY, STE 101 DALLAS 75243 PHONE - (469) 249-1099 FAX - (888) 478-2127	057-846		DR REBECCA GOOD		1362	0	.000	.000
CHARTER/REGULAR INSTRUCTIONAL									
LEGACY PREPARATORY CHARTER ACADEMY MESQUITE	(469) 206-2190		001	REBECCA GOOD	KG-5	523			
LEGACY PREPARATORY CHARTER ACADEMY PLANO	(469) 206-2250		003	AMELIA AHMED	KG-12	360			
VILLAGE TECH SCHOOLS 10	402 W DANIELDALE RD DUNCANVILLE 75137 PHONE - (972) 827-7843 FAX - (972) 291-1531	057-847		DAVID WILLIAMS		823	0	.000	.000
CHARTER/REGULAR INSTRUCTIONAL									
VILLAGE TECH SCHOOLS	(972) 827-7843		001	ROBERT JOHANSEN	PK-12	823			
INTERNATIONAL LEADERSHIP OF TEXAS (ILT) 10	1820 N GLENVILLE DR STE 100 RICHARDSON 75081 PHONE - (972) 479-9078 FAX - (972) 479-9129	057-848		EDWARD CONGER		10239	0	.000	.000
CHARTER/REGULAR INSTRUCTIONAL									
INTERNATIONAL LEADERSHIP OF TEXAS (ILT)	(972) 414-8000		001	JADE ESQUIVEL	KG-5	941			
INTERNATIONAL LEADERSHIP OF TEXAS - GARLAND MIDDLE	(972) 414-8000		002	JADE ESQUIVEL	6-8	465			
INTERNATIONAL LEADERSHIP OF TEXAS - GARLAND H S	(972) 414-8000		003	KAREN MARX	9-12	550			
INTERNATIONAL LEADERSHIP OF TEXAS - ARLINGTON EL	(817) 496-0400		004	DIONEL WATERS	KG-5	935			
INTERNATIONAL LEADERSHIP OF TEXAS-ARLINGTON MIDDLE	(817) 496-0400		005	DIONEL WATERS	6-8	419			
INTERNATIONAL LEADERSHIP OF TEXAS H S - ARLINGTON	(817) 635-3111		006	QUENTYN SEAMSTER	9-11	354			
INTERNATIONAL LEADERSHIP OF TEXAS EL - KELLER	(972) 479-9078		007	DORA RENAUD	KG-5	950			
INTERNATIONAL LEADERSHIP OF TEXAS MIDDLE - KELLER	(972) 479-9078		008	DORA RENAUD	6-8	457			
INTERNATIONAL LEADERSHIP OF TX-KELLER-SAGINAW H S	(214) 335-8598		009	RODNY COOKSY	9-11	270			
INTERNATIONAL LEADERSHIP OF TEXAS ES-GRAND PRAIRIE	(972) 479-9078		010	VALERIE LAYNE	KG-5	871			
INT'L LEADERSHIP OF TEXAS MIDDLE - GRAND PRAIRIE	(972) 479-9078		011	VALERIE LAYNE	6-8	404			
INT'L LEADERSHIP OF TEXAS ES- N RICHLAND HILLS	(972) 479-9078		012	GERALD DOYLE	KG-5	945			
INT'L LEADERSHIP OF TEXAS MS-N RICHLAND HILLS	(972) 479-9078		013	GERALD DOYLE	6-8	301			
INTERNATIONAL LEADERSHIP OF TEXAS EL - KATY	(972) 479-9078		014	MELANIE DE SAUTU	KG-5	828			
INTERNATIONAL LEADERSHIP OF TEXAS MIDDLE - KATY	(972) 479-9078		015	MELANIE DE SAUTU	6-8	342			
INTERNATIONAL LEADERSHIP OF TEXAS EL - WESTPARK	(972) 479-9078		016	CHARLIE BUTLER	KG-5	865			
INTERNATIONAL LEADERSHIP OF TEXAS MS-WESTPARK	(972) 479-9078		017	MARIACHARLIE BUTLER	6-8	342			
ILTEXAS - KATY/WESTPARK H S	(972) 479-9078		018	MARK HEMPHILL	9-12	0			
ILTEXAS - LANCASTER EL	(972) 479-9078		019	SENTA WILSON	KG-5	0			
ILTEXAS - LANCASTER MIDDLE	(972) 479-9078		020	SENTA WILSON	6-8	0			
ILTEXAS - EAST FORT WORTH EL	(972) 479-9078		021	NIKIA SMITH	KG-5	0			
ILTEXAS - EAST FORT WORTH MIDDLE	(972) 479-9078		022	NIKI SMITH	6-8	0			
ILTEXAS - SAGINAW EL	(972) 479-9078		023	NANETTE COLEMAN	KG-5	0			
ILTEXAS - SAGINAW MIDDLE	(972) 479-9078		024	NANETTE COLEMAN	6-8	0			
ILTEXAS - HOUSTON WINDMILL LAKE EL	(972) 479-9078		025	LEONARD BROWN	KG-5	0			
ILTEXAS - HOUSTON WINDMILL LAKES MIDDLE	(972) 479-9078		026	LEONARD BROWN	6-8	0			
ILTEXAS - HOUSTON OREM EL	(972) 479-9078		027		KG-5	0			
ILTEXAS - HOUSTON OREM MIDDLE	(972) 479-9078		028		6-8	0			
ILTEXAS - FORT WORTH/SAGINAW H S	(972) 479-9078		029		9-12	0			
TRINITY ENVIRONMENTAL ACADEMY 10	P O BOX 570975 DALLAS 75357 PHONE - (972) 920-6558 FAX - (972) 767-0494	057-849		MICHAEL HOOTEN		239	0	.000	.000
CHARTER/REGULAR INSTRUCTIONAL									
TRINITY ENVIRONMENTAL ACADEMY	(972) 920-6558		001	JENNIFER HOAG	PK-12	239			
TRINITY ENVIRONMENTAL ACADEMY	(972) 920-6558		002		6-12	0			
PIONEER TECHNOLOGY & ARTS ACADEMY 10	3200 OATES DR MESQUITE 75150 PHONE - (972) 375-9672	057-850		SHUBHAM PANDEY		77	0	.000	.000

Texas Public Schools and Charters, Directory, November 2017

County, district, region, school	Mailing address and phone number	Cnty.-dist. number	Sch. no.	County and district superintendents, principals	Grades	2016-17 enrollment	Appraised valuation (in \$ thousands)	Tax rate	
								Main-tenance	Bond
CHARTER/REGULAR INSTRUCTIONAL									
PIONEER TECHNOLOGY (PTAA) MESQUITE MIDDLE	(972) 375-9672		001	SHUBHAM PANDEY	6-12	52			
PIONEER TECHNOLOGY (PTAA) GREENVILLE MIDDLE	(903) 257-3920		002	SUBHAM PANDEY	6-8	25			
BRIDGEWAY PREPARATORY ACADEMY 10									
	4100 ALPHA RD STE 1150 DALLAS 75244 PHONE - (972) 243-4102 FAX - (469) 621-2728	057-851		DR NATALIE DAVENPORT		0	0	.000	.000
CHARTER/REGULAR INSTRUCTIONAL									
BRIDGEWAY PREPARATORY ACADEMY	(972) 243-4102		101		PK-5	0			
CARROLLTON-FARMERS BRANCH ISD 10									
	P O BOX 115186 CARROLLTON 75011-5186 PHONE - (972) 968-6100 FAX - (972) 968-6210	057-903		DR BOBBY BURNS		25276	16,340,114	.117	.022
REGULAR INSTRUCTIONAL									
TURNER H S	(972) 968-5400		001	BROOKE HALL	9-12	2044			
SMITH H S	(972) 968-5200		002	MICHAEL ARREOLA	9-12	1935			
CREEKVIEW H S	(972) 968-4800		006	JOE LAPUMA	9-12	1900			
RANCHVIEW H S	(972) 968-5000		007	SHERIE SKRUCH	9-12	887			
EARLY COLLEGE H S	(972) 968-6200		010	TIMOTHY ISALY	9-12	311			
FIELD MIDDLE	(972) 968-3900		041	STEPHANIE JIMENEZ	6-8	1003			
PERRY MIDDLE	(972) 968-4400		042	ADAM TOY	6-8	1074			
LONG MIDDLE	(972) 662-4100		044	CHARDE DOCKERY	6-8	641			
BLALACK MIDDLE	(972) 968-3500		045	DR LANCE HAMLIN	6-8	934			
POLK MIDDLE	(972) 968-4600		046	KELLY O'SULLIVAN	6-8	1041			
BUSH MIDDLE	(972) 968-3700		047	MATTHEW WARNOCK	6-8	663			
LA VILLITA MIDDLE	(972) 968-6100		049		6-8	0			
CARROLLTON EL	(972) 968-1200		102	MONICA KOEN	EE-5	579			
CENTRAL EL	(972) 968-1300		103	ROBERT ATCHISON	PK-5	601			
GOOD EL	(972) 968-1900		105	SHAHNAJ AHMAD	EE-5	559			
STARK EL	(972) 968-3300		106	SHANAH BROWN	EE-5	745			
FARMERS BRANCH EL	(972) 968-1600		109	SUSAN MACHAYO	EE-5	559			
BLANTON EL	(972) 968-1100		110	EVA MEDINA-WALKER	EE,KG-5	478			
THOMPSON EL	(972) 968-3400		111	SHASHAWN CAMPBELL	EE,KG-5	530			
COUNTRY PLACE EL	(972) 968-1400		112	BRIANNA NEUMANN	EE-5	412			
DAVIS EL	(972) 968-1500		113	LISA WILLIAMS	KG-5	592			
MCCOY EL	(972) 968-2300		114	DAWN RINK	KG-5	436			
FURNEAUX EL	(972) 968-1800		116	LORI PARKER	EE-5	296			
ROSEMEADE EL	(972) 968-3000		118	MARY MILLER	EE-5	417			
LAS COLINAS EL	(972) 968-2200		120	AHVEANCE JONES	EE,KG-5	567			
LANDRY EL	(972) 968-2100		121	STEPHANIE LOPEZ	EE,KG-5	425			
KENT EL	(972) 968-2000		122	DEBORAH WILLIAMS	KG-5	406			
RIVERCHASE ELE	(972) 968-2900		123	PAM HENDERSON	EE-5	394			
MCKAMY EL	(972) 968-2400		124	MATTHEW PRUITT	EE-5	483			
SHEFFIELD EL	(972) 968-3200		125	AMY MILLER	KG-5	885			
RAINWATER EL	(972) 968-2800		126	CHARLOTTE THOMAS	KG-5	347			
FREEMAN EL	(972) 968-1700		128	ROBYN CAMPBELL	EE-5	453			
MCWHORTER EL	(972) 968-2600		129	YANET CARDOZA	EE-5	602			
BLAIR EL	(972) 968-1000		131	KIM CHOW-JACKSON	KG-5	588			
LA VILLITA EL	(972) 968-6900		132	DREAMA MAYFIELD	KG-5	635			
MCLAUGHLIN STRICKLAND EL	(972) 968-5700		135	DIANNA LACY	KG-5	658			
ALTERNATIVE INSTRUCTIONAL									
GRIMES EDUCATION CENTER	(972) 968-5600		003	DR JOSE RAMOS	9-12	53			
HUIE SPECIAL EDUC CTR	(972) 968-5800		117	RANDI WELLS	EE-12	89			
JJAEP INSTRUCTIONAL									
DENTON COUNTY JJAEP CFB CAMPUS	(940) 349-2400		008		KG-12	0			
DALLAS COUNTY JJAEP CFB CAMPUS	(214) 637-6136		009	KENNETH REYNOLDS	5-12	-			
DAEP INSTRUCTIONAL									
SALAZAR DISTRICT ALTERNATIVE EDUCATION PROGRAM	(972) 968-5900		005	MELISSA WESLEY	KG-12	-			
CEDAR HILL ISD 10									
	285 UPTOWN BLVD #300 CEDAR HILL 75104 PHONE - (972) 291-1581 FAX - (972) 291-5231	057-904		LARRY WATSON		7866	2,907,647	.104	.048
REGULAR INSTRUCTIONAL									
CEDAR HILL H S	(469) 272-2000		001	MICHAEL MCDONALD	9-12	1707			
NINTH GRADE CENTER	(469) 272-2050		002	ZANDRA WEBB	9	540			
CEDAR HILL COLLEGIATE H S	(469) 272-2021		003	NIKISHA EDWARDS	9-12	406			
W S PERMENTER MIDDLE	(972) 291-5270		041	TONYA HADDOX	6-8	831			
BESSIE COLEMAN MIDDLE	(972) 293-4505		042	AVESGUS TETTERTON	6-8	754			
CEDAR HILL COLLEGIATE ACADEMY	(469) 272-2021		043	NIKISHA EDWARDS	6-8	207			
BRAY EL	(972) 291-4231		101	MARCHELLE STERLING	EE-5	255			
PLUMMER EL	(972) 291-4058		102	SHERESE NIX	EE-5	597			
HIGH POINTE EL	(972) 291-7874		104	CHARMON BARKDALE	EE-5	486			
HIGHLANDS EL	(972) 291-0496		105	DAMIAN PATTON	EE-5	654			
WATERFORD OAKS EL	(972) 291-5290		107	DR TREVENA TAYLOR	EE-5	570			

Texas Public Schools and Charters, Directory, November 2017

County, district, region, school	Mailing address and phone number	Cnty.-dist. number	Sch. no.	County and district superintendents, principals	Grades	2016-17 enrollment	Appraised valuation (in \$ thousands)	Tax rate	
								Main-tenance	Bond
LAKERIDGE EL	(972) 293-4501		108	MARQUITA ANDERSON	EE-5	378			
CEDAR HILL COLLEGIATE PREP JJAEP INSTRUCTIONAL JJAEP	(972) 291-5213 (972) 293-4504		110 007	HEATH KOENIG	PK-5 5-12	481 0			
DALLAS ISD 10	9400 N CENTRAL EXPY DALLAS 75231 PHONE - (972) 925-3700 FAX - (972) 925-3201	057-905		MICHAEL HINOJOSA		157886	100,195,091	.104	.024
REGULAR INSTRUCTIONAL									
BRYAN ADAMS H S	(972) 502-4900		001	RICHARD KASTL	9-12	2040			
W H ADAMSON H S	(972) 749-1400		002	DIANA NUNEZ	9-12	1480			
A MACEO SMITH NEW TECH H S	(214) 932-7600		003	JAMEILE CHOICE	9-12	394			
MOISES E MOLINA H S	(972) 502-1000		005	TERRY-ANN RODRIGUEZ	9-12	2123			
HILLCREST H S	(972) 502-6800		006	CHRISTOPHER BAYER	9-12	1097			
THOMAS JEFFERSON H S	(972) 502-7300		007	SANDI MASSEY	9-12	1702			
JUSTIN F KIMBALL H S	(972) 502-2100		008	LLEWELLYN SMITH	9-12	1505			
LINCOLN HUMANITIES/COMMUNICATIONS MAGNET HIGH SCH	(972) 925-7600		009	JOHNSA WEAVER	9-12	545			
L G PINKSTON H S	(972) 502-2700		012	DWAIN SIMMONS, JR	9-12	978			
FRANKLIN D ROOSEVELT H S	(972) 925-6800		013	BRIAN DE VEAUX	9-12	653			
W W SAMUELL H S	(972) 892-5100		014	JENNIFER TECKLENBURG	9-12	1871			
SEAGOVILLE H S	(972) 892-5900		015	ANGELA WEST	9-12	1390			
SOUTH OAK CLIFF H S	(214) 932-7000		016	ELVIS WILLIAMS	9-12	1287			
H GRADY SPRUCE H S	(972) 892-5500		017	DANIELLE PETTERS	9-12	1767			
SUNSET H S	(972) 502-1500		018	CLAUDIA VEGA	9-12	1966			
W T WHITE H S	(972) 502-6200		021	ELENA BATES	9-12	2261			
WOODROW WILSON H S	(972) 502-4400		022	STEVEN EWING	9-12	1800			
DAVID W CARTER H S	(214) 932-5700		023	JONATHAN SMITH	9-12	1142			
NORTH DALLAS H S	(972) 925-1500		024	KATHERINE WANSERSKI ESKA	9-12	1060			
SKYLINE H S	(972) 502-3400		025	JANICE LOMBARDI	9-12	4534			
SCHOOL OF SCIENCE AND ENGINEERING	(972) 925-5960		026	TIFFANY HUITT	9-12	418			
EMMETT J CONRAD H S	(972) 502-2300		028	TEMESGHEN ASMEROM	9-12	1270			
JAMES MADISON H S	(972) 925-2800		032	MARIAN WILLIARD	9-12	479			
SCHOOL OF BUSINESS AND MANAGEMENT	(972) 925-5920		033	MICHELE BROUGHTON	9-12	506			
BOOKER T WASHINGTON SPVA MAGNET	(972) 925-1200		034	SCOTT RUDES	9-12	929			
IRMA LERMA RANGEL YOUNG WOMEN'S LEADERSHIP SCHOOL	(972) 749-5200		035	LISA CURRY	9-12	271			
SCHOOL OF HEALTH PROFESSIONS	(972) 925-5930		036	LASANDRA SANDERS	9-12	549			
ROSIE SORRELLS EDUCATION AND SOCIAL SERVICES H S	(972) 925-5940		037	SHEILA BROWN	9-12	333			
JUDGE BAREFOOT SANDERS LAW MAGNET	(972) 925-5920		038	GARET FEIMSTER	9-12	381			
SCHOOL FOR THE TALENTED AND GIFTED	(972) 925-5970		039	BENJAMIN MACKKEY	9-12	261			
WILLIAM HAWLEY ATWELL LAW ACADEMY	(972) 794-6400		042	SELENA DEBOSKIE	6-8	903			
T W BROWNE MIDDLE	(972) 502-2500		043	LAKISHA THOMAS	6-8	569			
EDWARD H CARY MIDDLE	(972) 502-7600		044	BENJAMIN DICKERSON	6-8	630			
E B COMSTOCK MIDDLE	(972) 794-1300		045	WILLIE JOHNSON	6-8	962			
YOUNG MEN'S LEADERSHIP ACADEMY AT FRED R FLORENCE	(972) 749-6000		046	CHRISTOPHER BARKSDALE	6-8	958			
BENJAMIN FRANKLIN MIDDLE	(972) 502-7100		047	JOSEPH SOTELO	6-8	966			
W H GASTON MIDDLE	(972) 502-5400		048	SHARON STAUSS	6-8	994			
W E GREINER EXPLORATORY ARTS ACADEMY	(972) 925-7100		049	YVONNE ROJAS	6-8	1631			
ROBERT T HILL MIDDLE	(972) 502-5700		050	CANDICE RUIZ	6-8	899			
OLIVER WENDELL HOLMES HUMANITIES/COMMUNICATIONS	(972) 925-8500		051	SHARRON JACKSON	6-8	711			
PIEDMONT GLOBAL ACADEMY	(972) 749-4100		052	LETRICE PORTLEY	6-8	988			
J L LONG MIDDLE	(972) 502-4700		053	CHANDRIA HOOPER BARNETT	6-8	1362			
THOMAS C MARSH MIDDLE	(972) 502-6600		054	MARTHA BUJANDA	6-8	912			
THOMAS J RUSK MIDDLE	(972) 925-2000		055	JUAN CORDOBA	6-8	621			
EWELL D WALKER MIDDLE	(972) 502-6100		056	LAURA STOUT	6-8	738			
WILLIAM B TRAVIS ACAD/IVANGRD FOR ACADEMICALLY TAG	(972) 794-7500		057	MARI SMITH	6-8	297			
ALEX W SPENCE TALENTED/GIFTED ACADEMY	(972) 925-2300		058	DEARDRA HAYES-WHIGAM	6-8	787			
L V STOCKARD MIDDLE	(972) 794-5700		059	ADAM VARRASSI	6-8	1211			
BOUDE STOREY MIDDLE	(972) 925-8700		060	JOANN JACKSON	6-8	561			
BILLY EARL DADE MIDDLE	(972) 749-3800		062	TRACIE WASHINGTON	6-8	894			
HARRY STONE MONTESSORI ACADEMY	(972) 794-3400		066	NIKI JONES	6-8	184			
RAUL QUINTANILLA SR MIDDLE	(972) 502-3200		068	SALEM HUSSAIN	6-8	1082			
SEAGOVILLE MIDDLE	(972) 892-7100		069	JAVIER CHAPARRO	6-8	1283			
DALLAS ENVIRONMENTAL SCIENCE ACADEMY	(972) 794-3950		071	ARNOLD ZUNIGA	6-8	429			
SARAH ZUMWALT MIDDLE	(972) 749-3600		072	TROY TYSON	6-8	452			
HENRY W LONGFELLOW CAREER EXPLORATION ACADEMY	(972) 749-5400		073	LORENA HERNANDEZ	6-8	417			
THOMAS A EDISON MIDDLE LEARNING CENTER	(972) 794-4100		074	EARL GILMORE	6-8	508			
GEORGE BANNERMAN DEALEY INTERNATIONAL ACADEMY	(972) 794-8400		075	BEVERLY LUSK	7-8	181			
HAROLD WENDELL LANG SR MIDDLE	(972) 925-2400		076	KIMBERLY ROBINSON	6-8	906			
HECTOR P GARCIA MIDDLE	(972) 502-5500		077	GARY AULD	6-8	791			
FRANCISCO MEDRANO MIDDLE	(972) 925-1300		079	THERESA SIGURDSON	6-8	953			
SAM TASBY MIDDLE	(972) 502-1900		083	AUDREY DELACRUZ	6-8	957			
KATHLYN JOY GILLIAM COLLEGIATE ACADEMY	(214) 932-7300		085	GAYLE SMITH	9-12	364			
TRINIDAD GARZA EARLY COLLEGE AT MT VIEW	(214) 860-3680		088	MACARIO HERNANDEZ	9-12	425			
DR WRIGHT L LASSITER JR EARLY COLLEGE H S	(214) 860-2356		090	MICHAEL ST AMA	9-12	237			
ZAN WESLEY HOLMES JR MIDDLE	(214) 932-7800		100	BARBARA MOHAM	6-8	1096			
JOHN Q ADAMS EL	(972) 794-1200		101	MARIA TOTSUKA REYES	PK-5	749			

Texas Public Schools and Charters, Directory, November 2017

County, district, region, school	Mailing address and phone number	Cnty.-dist. number	Sch. no.	County and district superintendents, principals	Grades	Tax rate	
						2016-17 enrollment	Appraised valuation (in thousands)
PREK PARTNERSHIP CENTER	(972) 925-6786		102	MARIA MOLINARES	PK	1714	
GABE P ALLEN CHARTER SCHOOL	(972) 794-5100		103	SHEILA ORTIZ ESPINELL	PK-5	478	
WILLIAM M ANDERSON EL	(972) 749-6200		104	SYLVIA GARCIA	PK-5	767	
ARCADIA PARK EL	(972) 502-5300		105	KELLY OHARA	PK-5	627	
JOSE 'JOE' MAY EL	(972) 749-4800		107	ISRAEL RIVERA	EE-5	692	
BAYLES EL	(972) 749-8900		108	ROBBY WILSON	PK-5	549	
W A BLAIR EL	(972) 794-1600		109	UMGJA TURNER	EE-5	705	
ANNIE WEBB BLANTON EL	(972) 794-1700		110	LAURA GARZA	EE-5	651	
JAMES BOWIE EL	(972) 925-6600		112	CAROLINE WILSON	EE-5	496	
JOHN NEELY BRYAN EL	(972) 502-8500		114	TONYA ANDERSON	PK-5	449	
HARRELL BUDD EL	(972) 502-8400		115	ANITA BARNES	PK-5	475	
DAVID G BURNET EL	(972) 794-3000		116	SONIA LOSKOT	PK-5	728	
RUFUS C BURLESON EL	(972) 749-4500		117	LALOYCE JOHNSON	PK-5	733	
W W BUSHMAN EL	(972) 749-1800		118	YOLANDA KNIGHT	PK-5	484	
WILLIAM L CABELL EL	(972) 794-2400		119	FABIAN HYPOLITE	PK-5	558	
F P CAILLET EL	(972) 794-3200		120	JANEEN PANTOJA	EE-5	701	
JOHN W CARPENTER EL	(972) 794-6000		121	CHARMAINE CURTIS	EE-5	324	
C F CARR EL	(972) 794-4300		122	CARLOTTA HOOKS	EE-5	329	
CASA VIEW EL	(972) 749-7700		125	THANIA GARIBAY	EE-5	723	
CENTRAL EL	(972) 749-6800		126	JULIE SINGLETON	PK-5	490	
MARTIN LUTHER KING JR LEARNING CENTER	(972) 502-8100		128	GLORIA KENNEDY	PK-5	475	
S S CONNER EL	(972) 749-8200		129	KIASHAN KING	EE-5	698	
LEILA P COWART EL	(972) 794-5500		130	LUCIA SALINAS	EE-5	595	
IGNACIO ZARAGOZA EL	(972) 749-8600		131	ANGELA BELL	EE-5	376	
BARBARA JORDAN EL	(972) 925-8100		133	LUCY HOPKINS	PK-5	588	
GEORGE BANNERMAN DEALEY MONTESSORI	(972) 794-8400		134	BEVERLY LUSK	PK-6	440	
EVERETTE LEE DEGOLYER EL	(972) 794-2800		135	TARA MAYS	PK-5	368	
L O DONALD EL	(972) 794-5300		136	KATHRYN CARTER	PK-5	428	
JULIUS DORSEY EL	(972) 749-6300		137	RUBINNA SANCHEZ	PK-5	556	
PAUL L DUNBAR LEARNING CENTER	(972) 794-6600		139	VERNA FARMER	EE-5	606	
JILL STONE EL AT VICKERY MEADOW	(972) 502-7900		141	ROSALINDA PRATT	PK-5	365	
J N ERVIN EL	(972) 749-3700		142	JAMES WALLACE	EE-5	649	
TOM W FIELD EL	(972) 794-2700		144	SHONDULA WHITFIELD	EE-5	283	
STEPHEN C FOSTER EL	(972) 794-8100		145	IRMA DE LA GUARDIA	EE-5	748	
CHARLES A GILL EL	(972) 749-8400		147	SHAWKI FREELON	EE-5	796	
TOM C GOOCH EL	(972) 794-2500		148	KIM ASHMORE	EE-5	365	
LENORE KIRK HALL EL	(972) 794-5400		149	ADRIANA GONZALEZ	EE-5	520	
MARGARET B HENDERSON EL	(972) 749-2900		152	IDA ESCOBEDO	PK-5	505	
VICTOR H HEXTER EL	(972) 502-5800		153	JENNIFER JACKSON	PK-5	588	
LARRY G SMITH EL	(972) 502-4800		154	LORA MORRIS	EE-5	769	
C A TATUM JR EL	(972) 502-2000		155	JUAN PECINA	KG-5	583	
NATHANIEL HAWTHORNE EL	(972) 749-4700		156	ANA FERNANDEZ	EE-5	495	
JAMES S HOGG EL	(972) 502-8600		157	JAIRO CASCO	PK-5	287	
LIDA HOOE EL	(972) 794-6700		158	FERNANDO RODRIGUEZ	PK-5	436	
L L HOTCHKISS EL	(972) 749-7000		159	CECELIA CRINER	PK-5	886	
SAM HOUSTON EL	(972) 749-5800		160	OSCAR NANDAYAPA	EE-5	204	
JOHN IRELAND EL	(972) 749-4900		161	STEPHANIE AMAYA	PK-5	521	
STONEWALL JACKSON EL	(972) 749-7200		162	MELANIE SCHIFF	KG-5	622	
ALBERT SIDNEY JOHNSTON EL	(972) 925-7400		163	MICHELE MARTIN	EE-5	443	
ANSON JONES EL	(972) 794-4700		164	ALBERTO HERRERA	EE-5	630	
EDWIN J KIEST EL	(972) 502-5600		166	YAZMINE CRUZ	EE-5	734	
KLEBERG EL	(972) 749-6500		167	AMY ZBYLUT	EE-5	689	
OBADIAH KNIGHT EL	(972) 749-5300		168	ENRIQUE ESCOBEDO	PK-5	558	
ARTHUR KRAMER EL	(972) 794-8300		169	KATE WALKER	EE-5	566	
RICHARD LAGOW EL	(972) 749-6600		170	JOSEPH LUEDECKE	PK-5	581	
LAKWOOD EL	(972) 749-7300		171	KATE WILKE	KG-5	881	
JIMMIE TYLER BRASHEAR EL	(972) 502-2600		172	SONJA BARNES	EE-5	665	
SIDNEY LANIER EXPRESSIVE ARTS VANGUARD	(972) 794-4400		173	ALYSSA PERAZA	EE-5	550	
ROBERT E LEE EL	(972) 749-7400		174	BERNARD HART	EE-5	318	
UMPHREY LEE EL	(972) 749-3900		175	ROSHONDA CLAYTON-BROWN	EE-5	593	
JACK LOWE SR EL	(972) 502-1700		176	SANDRA BARRIOS	EE-5	674	
WILLIAM LIPSCOMB EL	(972) 794-7300		177	DAISY BRIONES	EE-5	509	
H I HOLLAND EL AT LISBON	(972) 749-1900		178	KIESHLA WYLIE	PK-5	383	
B H MACON EL	(972) 794-1500		180	GERALD BENNETT	EE-5	541	
MAPLE LAWN EL	(972) 925-2500		181	CARMEN DERRICK	PK-5	463	
HERBERT MARCUS EL	(972) 794-2900		182	HOLLY WALLACE	PK-5	840	
THOMAS L MARSALIS EL	(972) 749-3500		183	KIMBERLY RICHARDSON	EE-5	482	
BEN MILAM EL	(972) 749-5600		184	ANNA GALVAN	PK-5	291	
WILLIAM B MILLER EL	(972) 502-8700		185	NIKKIE HUDSON	PK-5	360	
ROGER O MILLS EL	(972) 925-7500		186	LATONYA CLARK	PK-5	339	
NANCY MOSELEY EL	(972) 749-6700		187	ROCIO BERNAL	EE-5	742	
MOUNT AUBURN EL	(972) 749-8500		188	MICHELE HILL	EE-5	707	
CLARA OLIVER EL	(972) 749-3400		189	CHERYL FREEMAN	EE-5	334	
GEORGE PEABODY EL	(972) 794-5200		190	SHERRI ROGERS-HALL	PK-5	539	
ELISHA M PEASE EL	(214) 932-3800		191	SHAVANNIA DASH	PK-5	503	
JOHN F PEELER EL	(972) 502-8300		192	SOFIA VILLARREAL	EE-5	339	
JOHN J PERSHING EL	(972) 794-8600		193	MARGARITA HERNANDEZ	EE-5	553	

Texas Public Schools and Charters, Directory, November 2017

County, district, region, school	Mailing address and phone number	Cnty.-dist. number	Sch. no.	County and district superintendents, principals	Grades	Tax rate	
						2016-17 enrollment	Appraised valuation (in \$ thousands) Main-tenance Bond
K B POLK CENTER FOR ACADEMICALLY TALENTED & GIFTED	(972) 794-8900		194	MISTY ROTHERMUND	EE-5	406	
PRESTON HOLLOW EL	(972) 794-8500		195	TOM BRANDT	PK-5	476	
J W RAY LEARNING CENTER	(972) 794-7700		196	SHERYL WILSON	PK-5	243	
JOHN H REAGAN EL	(972) 502-8200		197	RUBY RAMIREZ	EE-5	385	
MARTHA TURNER REILLY EL	(972) 749-7800		198	MARION JACKSON	PK-5	540	
REINHARDT EL	(972) 749-7900		199	PHOEBE MONTGOMERY	PK-5	587	
JOSEPH J RHOADS LEARNING CENTER	(972) 749-1000		200	BRIDGET FOWLER	PK-5	747	
CHARLES RICE LEARNING CENTER	(972) 749-1100		201	ALPHER GARRETT-JONES	PK-5	553	
ORAN M ROBERTS EL	(972) 794-8700		202	ENEIDA PADRO COLON	PK-5	609	
DAN D ROGERS EL	(972) 794-8800		203	LISA LOVATO	EE-5	514	
ROSEMONT EL	(972) 749-5000		204	RACHEL MOON	EE-5	1070	
CLINTON P RUSSELL EL	(972) 925-8300		205	MARCO BARKER	PK-5	726	
ALEX SANGER EL	(972) 749-7600		206	HECTOR MARTINEZ	PK-5	532	
SAN JACINTO EL	(972) 749-4200		207	CELIA SANCHEZ	EE-5	478	
SEAGOVILLE EL	(972) 892-7900		208	KATRINA ALLEN-GIBSON	EE-5	683	
ASCHER SILBERSTEIN EL	(972) 794-1900		209	RICHARD HEFFERNAN	PK-5	786	
LESLIE A STEMMONS EL	(972) 794-4900		210	ARNOLDO ZUNIGA	EE-5	754	
STEVENS PARK EL	(972) 794-4200		211	CAMERON KOELLING	PK-5	673	
HARRY STONE MONTESSORI ACADEMY (ES)	(972) 794-3400		212	NIKI JONES	PK-5	339	
T G TERRY EL	(972) 749-3200		213	ALICIA BRADLEY	PK-5	415	
R L THORNTON EL	(972) 794-8000		215	CHRISTOFOR STEPHENS	EE-5	427	
EDWARD TITCHEL EL	(972) 794-2100		216	DAMIEN STOVALL	PK-5	792	
WILLIAM B TRAVIS ACDMY/VNGRD FOR ACADEMICALLY TAG	(972) 794-7500		217	MARI SMITH	4-5	196	
GEORGE W TRUETT EL	(972) 749-8000		218	TERRE EVANS	PK-5	1156	
ADELLE TURNER EL	(972) 794-6300		219	MICHAEL NICKSON	PK-5	326	
MARK TWAIN LEADERSHIP VANGUARD	(972) 749-3000		220	DERRICK ROSS	EE-5	287	
URBAN PARK EL	(972) 794-1100		222	LISA FALCON	PK-5	590	
WALNUT HILL EL	(972) 502-7800		224	ROBERT MCLAURIN	EE-5	381	
DANIEL WEBSTER EL	(972) 794-6100		225	CLEMENT ALEXANDER	EE-5	646	
MARTIN WEISS EL	(972) 749-4000		226	LAKIESHA MERRITT	PK-5	548	
SUDIE L WILLIAMS EL	(972) 794-8700		228	MICHAEL JACKSON	EE-5	272	
WINNETKA EL	(972) 749-5100		229	LOURDES GARDUNO	PK-5	839	
HARRY C WITHERS EL	(972) 794-5000		230	WENDY MILLER	EE-5	433	
EDNA ROWE EL	(972) 749-8800		232	CYNTHIA MCFARLAND	PK-5	504	
NATHAN ADAMS EL	(972) 794-2600		233	ADRIAN LUNA	PK-5	546	
HENRY B GONZALEZ EL	(972) 502-3300		234	REYMUENDO CERVANTES GUAJARDO	PK-5	677	
BIRDIE ALEXANDER EL	(972) 749-3100		235	VALARIE KENDRICK	EE-5	414	
NANCY J COCHRAN EL	(972) 794-4600		236	MELISSA GONZALEZ	EE-5	521	
JOHN W RUNYON EL	(972) 749-6100		237	SHERRY WILLIAMS	EE-5	687	
ARTURO SALAZAR EL	(972) 502-1800		239	NICOLE BIXBY	PK-5	630	
FRANK GUZICK EL	(972) 502-3900		240	ADREANA DAVIS	EE-5	693	
SEAGOVILLE NORTH EL	(972) 794-7800		244	NORMA MARTINEZ	PK-5	721	
ADELFA BOTELLO CALLEJO EL	(972) 749-5700		247	SANDRA FERNANDEZ	EE-5	669	
WHITNEY M YOUNG JR EL	(972) 749-2000		250	CHRISTIE SAMUEL	PK-5	543	
LORENZO DE ZAVALA EL	(972) 892-6400		260	LISA MIRAMONTES	PK-5	423	
J P STARKS EL	(972) 502-8800		263	EVELYN HOWARD	PK-5	348	
RONALD E MCNAIR EL	(972) 794-6200		264	ARISS RIDER	PK-5	658	
ELADIO R MARTINEZ LEARNING CENTER	(972) 794-6900		265	JOSEFINA MURILLO	PK-5	440	
FREDERICK DOUGLASS EL	(972) 794-1400		266	MARQUETTA MASTERS	EE-5	492	
JOHN F KENNEDY LEARNING CENTER	(972) 794-7100		268	LINDA OLIVAREZ	PK-5	391	
ONESIMO HERNANDEZ EL	(214) 925-2700		269	OSCAR APONTE	PK-5	355	
EDUARDO MATA EL	(972) 749-7500		270	TOMEKA MIDDLETON WILLIAMS	PK-5	497	
JULIAN T SALDIVAR EL	(972) 794-2000		271	CHAUNDRRA MACKLIN	PK-5	741	
MARIA MORENO EL	(972) 502-3100		272	TAMMIE BROOKS	EE-5	437	
PLEASANT GROVE EL	(972) 892-5000		273	ANABEL RUIZ	PK-5	547	
MARY MCLEOD BETHUNE EL	(972) 502-1300		274	TERESA HERNANDEZ	PK-5	722	
LOUISE WOLFF KAHN EL	(972) 502-1400		275	MONICA MARQUEZ	PK-5	569	
GILBERT CUELLAR SR EL	(972) 749-6400		276	LONNIE RUSSELL	EE-5	745	
THOMAS TOLBERT EL	(972) 794-5900		277	LAKEISHA SMITH	PK-5	553	
LEONIDES GONZALEZ CIGARROA MD EL	(972) 502-2900		278	DOUGLAS BURAK	PK-5	583	
JERRY R JUNKINS EL	(972) 502-2400		279	JENNIFER HERNANDEZ	EE-5	658	
ANNE FRANK EL	(972) 502-5900		280	BEVERLY MULLINS FORD	EE-5	1089	
CESAR CHAVEZ LEARNING CENTER	(972) 925-1000		281	VINCENT GARCIA	EE-5	482	
ESPERANZA MEDRANO EL	(972) 794-3300		283	MARIELA MAGRO MALO	EE-5	465	
HIGHLAND MEADOWS EL	(972) 502-5200		284	JULIAN DAVIS	EE-5	811	
N W HARLLEE EARLY CHILDHOOD CENTER	(972) 925-6500		285	ONJALEKE BROWN	EE-1	165	
LEE A MCSHAN JR EL	(972) 502-6052		286	DAYANNA CARSON KELLY	EE-5	692	
CELESTINO MAURICIO SOTO JR EL	(972) 502-5100		287	PERLA KWIAWKOWSKI	PK-5	612	
FELIX G BOTELLO EL	(972) 502-4600		289	MARIA PUENTEMEJIA	EE-5	536	
ROY P BENAVIDEZ EL	(972) 794-3546		290		KG-7	0	
ARLINGTON PARK EARLY CHILDHOOD CENTER			300		PK	0	
WILMER-HUTCHINS EL	(972) 925-2600		301	MICHAEL GIPSON	EE-5	985	
CALLIER CENTER PRE-SCHOOL DEAF (0-5)	(972) 982-1036		302	KAREN CLARK	EE	67	
THELMA ELIZABETH PAGE RICHARDSON EL	(972) 892-8100		303	COURTNEY LOY	PK-5	712	
GEORGE HERBERT WALKER BUSH EL	(972) 925-1700		304	CAROL CROWLING	EE-5	673	
EBBY HALLIDAY EL	(972) 925-1800		305	TANGELA CARTER	PK-5	668	
SOLAR PREPARATORY SCHOOL FOR GIRLS AT BONHAM	(972) 749-4300		306	NANCY BERNARDINO	KG-3	194	

Texas Public Schools and Charters, Directory, November 2017

County, district, region, school	Mailing address and phone number	Cnty.-dist. number	Sch. no.	County and district superintendents, principals	Grades	2016-17 enrollment	Appraised valuation (in \$ thousands)	Tax rate	
								Main-tenance	Bond
THOMPSON MONTESSORI			307		KG-5	0			
BARACK OBAMA EL MALE LEADERSHIP ACADEMY	(972) 749-2100		309	MICHAEL BLAND	KG-5	0			
WILMER TBD			312		9	0			
TITCHE BLANTON AREA			313		KG-5	0			
STONE HOTCHKISS AREA			316		KG-5	0			
FAR NORTH DALLAS AREA			317		9	0			
WEST DALLAS AREA			318		9	0			
YOUNG WOMEN'S STEAM ACADEMY AT BALCH SPRINGS MIDDLE	(972) 892-5800		352	GABRIELL DICKSON	6-8	1122			
ANN RICHARDS MIDDLE	(972) 892-5400		353	FRANCINE TAYLOR	6-8	1302			
KENNEDY-CURRY MIDDLE	(972) 925-1600		354	DAVID WELCH	6-8	806			
ALEX SANGER PREPARATORY MIDDLE	(972) 749-7600		355	HECTOR MARTINEZ	6-8	108			
IRMA RANGEL YOUNG WOMENS LEADERSHIP MIDDLE	(972) 749-5200		356	LISA CURRY	6-8	269			
BARACK OBAMA MALE LEADERSHIP ACADEMY AT BF DARRELL MIDDLE	(972) 749-2100		357	MICHAEL BLAND	6-8	247			
ROSEMONT MIDDLE	(972) 749-5000		359	RACHEL MOON	6-8	191			
D A HULCY STEAM MIDDLE	(214) 932-7400		360	JONICA CROWDER-LOCKWOOD	6-8	376			
WILMER-HUTCHINS H S	(972) 925-2900		380	TAMIKA BARNETT	9-12	818			
BARACK OBAMA MALE LEADERSHIP ACADEMY AT BF DARRELL H S	(972) 749-2100		381	MICHAEL BLAND	9-12	187			
INNOVATION DESIGN ENTREPRENEURSHIP ACADEMY	(972) 794-6800		382	NAKIMIA HICKS	9-11	214			
CITYLAB H S	(972) 749-2702		383	TAMMY UNDERWOOD	9	0			
RESERVED FOR FUTURE USE	(972) 925-3700		392		9-12	0			
ALTERNATIVE INSTRUCTIONAL									
MAYA ANGELOU H S	(972) 925-2200		030	LYNN SMITH	6-12	17			
HOSPITAL/HOMEBOUND	(972) 581-4115		099	SPECIAL ED DEPARTMENT	EE-12	96			
JOHN LESLIE PATTON JR ACADEMIC CENTER	(214) 932-5160		389	LESLIE SWANN	9-12	135			
JJAEP INSTRUCTIONAL									
JUVENILE JUSTICE AEP	(972) 925-5547		096	JANET ALLEN	KG-12	16			
DAEP INSTRUCTIONAL									
LEARNING ALTERNATIVE CENTER FOR EMPOWERING YOUTH	(972) 925-7060		011	MARLON BROOKS	6-8	94			
SCHOOL COMMUNITY GUIDANCE CENTER	(972) 925-7000		029	MARLON BROOKS	9-12	96			
ELEMENTARY DISCIPLINARY ALTERNATIVE EDUCATION PROGRAM	(972) 925-7000		241	MARLON BROOKS	KG-6	9			
DESOTO ISD 10									
	200 E BELT LINE RD DESOTO 75115-5795 PHONE - (972) 223-6666 ext:8218 FAX - (972) 274-8209	057-906		DR DAVID HARRIS		9747	2,479,192	.117	.029
REGULAR INSTRUCTIONAL									
DESOTO H S & ISTEAM3D	(972) 230-0726		001	ARISTA OWENS-MCGOWAN	9-12	3214			
DESOTO EAST MIDDLE (ISTEAM)	(972) 223-0690		041	BRANDON WARD	6-8	630			
DESOTO WEST MIDDLE (ISTEAM)	(972) 230-1820		042	JAMES MCBRIDE	6-8	717			
CURTISTENE S MCCOWAN MIDDLE (ISTEAM)	(972) 274-8090		043	EMORY PRICE	6-8	945			
RUBY YOUNG EL	(972) 223-6505		102	SHANTA DUREN	EE-5	614			
NORTHSIDE EL	(972) 224-6709		103	DR LORI MATHIS	EE-5	461			
THE MEADOWS EL	(972) 224-0960		106	SHANA HAWTHORNE	EE-5	512			
COCKRELL HILL EL	(972) 230-1692		107	LEETHA LECADRE-HARPER	EE-5	664			
FRANK D MOATES EL	(972) 230-2881		108	WESLEY PITTMAN	EE-5	759			
WOODRIDGE EL	(972) 223-3800		109	DEIDRE HANNIBLÉ	EE-5	729			
AMBER TERRACE DISCOVERY & DESIGN EARLY CHILDHOOD	(972) 223-8757		110	KEISHIA MOORE COLEMAN	EE-PK	389			
LITTLE EAGLES EARLY LEARNING CENTER			111		EE-PK	0			
KATHERINE JOHNSON TECHNOLOGY MAGNET ACADEMY			112		KG-5	0			
ALTERNATIVE INSTRUCTIONAL									
WINGS (WHERE I NOW GAIN SUCCESS)	(972) 274-8219		003	HOMER WEBB, III	9-12	79			
JJAEP INSTRUCTIONAL									
DALLAS COUNTY JJAEP DESOTO CAMPUS	(214) 637-6136		007	KENNETH REYNOLDS	3-12	-			
DAEP INSTRUCTIONAL									
DESOTO ALTERNATIVE EDUCATION CENTER (DAEP)	(972) 223-2242		008	HOMER WEBB, III	6-12	-			
DUNCANVILLE ISD 10									
	710 S CEDAR RIDGE DR DUNCANVILLE 75137-2204 PHONE - (972) 708-2000 FAX - (972) 708-2020	057-907		DR MARC SMITH		12824	3,815,840	.104	.048
REGULAR INSTRUCTIONAL									
DUNCANVILLE H S	(972) 708-3700		001	TIA SIMMONS	9-12	4280			
J HERMAN REED MIDDLE	(972) 708-3500		041	PAMELA WILSON	7-8	615			
WILLIAM H BYRD MIDDLE	(972) 708-3400		042	KENDRIA DAVIS-MARTIN	7-8	671			
G W KENNEMER MIDDLE	(972) 708-3600		043	MONICA SMITH	7-8	687			
CENTRAL EL	(972) 708-2600		101	SHERRI SMITH	EE-4	557			
FAIRMEADOWS EL	(972) 708-2700		102	PATONIA BELL	PK-4	477			
MERRIFIELD EL	(972) 708-2900		103	TANJI TOWELS	PK-4	483			
WILLIAM LEE HASTINGS EL	(972) 708-2800		104	KEITH AGNES	PK-5	706			
S GUS ALEXANDER JR EL	(972) 708-2500		105	EDUARDO GONZALEZ	PK-4	399			
CLINT Q SMITH EL	(972) 708-3000		106	BRANDI LEE	EE-4	396			
CHARLES ACTON EL	(972) 708-2400		107	KYALLA BOWENS	PK-4	443			
H BOB DANIEL SR INT	(972) 708-3200		108	KIM EDMONDSON	5-6	481			
GLENN C HARDIN INT	(972) 708-3300		109	PAMELA BROWN	5-6	639			
GRACE R BRANDENBURG INT	(972) 708-3100		110	TAMRA THOMPSON	5-6	580			
CJ & ANNE HYMAN EL	(972) 708-6700		111	BRANDEE KING	EE-5	664			
JAMES R BILHARTZ JR EL	(972) 708-6600		112	VALERIE NELMS-HARRIS	EE-4	609			
ALTERNATIVE INSTRUCTIONAL									

Texas Public Schools and Charters, Directory, November 2017

County, district, region, school	Mailing address and phone number	Cnty.-dist. number	Sch. no.	County and district superintendents, principals	Grades	2016-17 enrollment	Appraised valuation (in \$ thousands)	Tax rate	
								Main-tenance	Bond
MARY E SMITHEY PACE H S JJAEP INSTRUCTIONAL	(972) 708-2470		004	KEITH BUTCHER	9-12	89			
P A S S LEARNING CTR DAEP INSTRUCTIONAL	(214) 637-6136		007	EDWARD MARCELL	5-12	7			
SUMMIT LEARNING CENTER	(972) 708-2570		005	DWIGHT WEAVER	1-12	41			
GARLAND ISD 10	501 S JUPITER GARLAND 75042-7108 PHONE - (972) 494-8201 FAX - (972) 485-4928	057-909		DR DEBORAH CRON		57133	15,398,541	.104	.042
REGULAR INSTRUCTIONAL									
GARLAND H S	(972) 494-8492		002	HOLLY FRANTZ	9-12	2583			
S GARLAND H S	(972) 926-2700		003	STEVE EWING	9-12	2297			
N GARLAND H S	(972) 675-3120		004	GLENDIA WILLIAMS	9-12	2749			
LAKEVIEW CENTENNIAL H S	(972) 240-3740		005	MARESA BAILEY	9-12	2208			
NAAMAN FOREST H S	(972) 675-3091		008	HERBERT ONEIL	9-12	1994			
ROWLETT H S	(972) 463-1712		009	MICHELLE BOUNDS	9-12	2698			
SACHSE H S	(972) 414-7450		010	SHAE CREEL	9-12	2811			
GILBREATH-REED CAREER AND TECHNICAL CENTER	(972) 487-4588		012	DR ERIKA CRUMP	11-12	0			
AUSTIN ACAD FOR EXCELL	(972) 926-2620		041	JOHN FISHPAW	6-8	928			
BUSSEY MIDDLE	(972) 494-8391		042	CAROL GOFF	6-8	985			
SAM HOUSTON MIDDLE	(972) 926-2640		043	DON HERNANDEZ	6-8	1073			
JACKSON TECHNOLOGY CENTER	(972) 494-8362		045	DAVID DUNPHY	6-8	1285			
O'BANION MIDDLE	(972) 279-6103		046	JOHN TUCCI	6-8	1014			
CLASSICAL CENTER AT BRANDENBURG MIDDLE	(972) 926-2630		047	ELISE MOSTY	6-8	1143			
SELLERS MIDDLE	(972) 494-8337		048	DR VIKKI MAHAGAN	6-8	813			
WEBB MIDDLE	(972) 675-3080		049	KENNETH WASHINGTON	6-8	1212			
COYLE MIDDLE	(972) 475-3711		050	NIKKETTA WILSON	6-8	1058			
LYLES MIDDLE	(972) 240-3720		051	ADAM VARRASSI	6-8	906			
B G HUDSON MIDDLE	(972) 675-3070		052	CARMEN BLAKEYH	6-8	1199			
VERNON SCHRADE MIDDLE	(972) 463-8790		054	RACHAEL BROWN	6-8	1012			
BEAVER TECHNOLOGY CENTER	(972) 494-8301		101	SHANNON TRIMBLE	EE-5	572			
BULLOCK EL	(972) 494-8308		102	BRIAN TRICHELL	EE-5	598			
CALDWELL EL	(972) 926-2500		103	RAEYLN SCROGGIN	EE-5	503			
CENTERVILLE EL	(972) 926-2510		105	AMIE PENNINGTON	EE-5	312			
COOPER EL	(972) 675-3010		107	BOBBIE CARTER	EE-5	593			
DAUGHERTY EL	(972) 926-2530		108	DR BONNIE BARRETT	EE-5	762			
FREEMAN EL	(972) 494-8371		109	KELLY GARCIA	EE-5	330			
HANDLEY EL	(972) 926-2540		110	AISHLEY COHNS	EE-5	593			
KIMBERLIN ACAD FOR EXCEL	(972) 926-2560		111	TOBI SCHMIDT	EE-5	491			
PARK CREST EL	(972) 926-2570		112	ANDREA KLECKNER	EE-5	411			
SOUTHGATE EL	(972) 926-2590		113	QUINTON DARDEN	EE-5	491			
WATSON TECHNOLOGY CENTER	(972) 926-2600		115	CHRIS GREY	EE-5	570			
WEAVER EL	(972) 494-8311		116	ERNEST ESPINO	EE-5	558			
WILLIAMS EL	(972) 926-2610		117	CHUCKY VIERNES	EE-5	311			
BRADFIELD EL	(972) 494-8303		119	KARLA MASSEY	EE-5	492			
SHOREHAVEN EL	(972) 494-8346		120	DEBORAH HENSON	EE-5	420			
MONTCLAIR EL	(972) 279-4041		121	JAMES IORIO	EE-5	543			
WALNUT GLEN ACAD FOR EXCEL	(972) 494-8330		122	LISA ALEXANDER	EE-5	439			
GOLDEN MEADOWS EL	(972) 494-8373		123	JACQUELINE RHYMES	EE-5	580			
HEATHER GLEN EL	(972) 270-2881		124	MELISSA TRUE	EE-5	509			
HILLSIDE ACAD FOR EXCEL	(972) 926-2550		125	SONYA PALMER	EE-5	441			
DAVIS EL	(972) 494-8205		126	PATRICIA TATUM	EE-5	604			
ROACH EL	(972) 926-2580		127	AURORA TRICHELL	EE-5	466			
ETHRIDGE EL	(972) 675-3020		128	JILL VINCENT	EE-5	722			
CLASSICAL CENTER AT VIAL EL	(972) 240-3710		129	BEATRIS MARTINEZ	EE-5	563			
CLUB HILL EL	(972) 926-2520		132	SPENCER HUGHES	EE-5	538			
HICKMAN EL	(972) 675-3150		133	KARA ONKEN	EE-5	524			
NORTHLAKE EL	(972) 494-8359		134	DR KATHY METZINGER	EE-5	582			
TOLER EL	(972) 226-3922		136	VALERIE NOBLES	EE-5	592			
ROWLETT EL	(972) 475-3380		137	KEITH ELLIS	EE-5	571			
SPRING CREEK EL	(972) 675-3060		138	SUE SHERIDAN	EE-5	625			
LUNA EL	(972) 675-3040		139	DEBORAH WILKERSON	EE-5	389			
BACK EL	(972) 475-1884		140	TERESA MCCUTCHEON	EE-5	437			
SHUGART EL	(972) 240-3700		141	KELLY WILLIAMS	EE-5	576			
HERFURTH EL	(972) 475-7994		142	JESSICA HICKS	EE-5	385			
ABBETT EL	(972) 675-3000		143	BETSY CUMMINS	EE-5	739			
KEELEY EL	(972) 412-2140		144	SHERI TAYLOR	EE-5	663			
ROBERT B SEWELL EL	(972) 675-3050		145	KIMBERLY MARSH	EE-5	525			
KATHERINE STEPHENS EL	(972) 463-5790		146	JEFFREY WALLER	EE-5	592			
VERNAL LISTER EL	(972) 675-3030		147	CHERYL ALEXANDER	EE-5	519			
NORMA DORSEY EL	(972) 463-5595		148	LESLIE RUSSELL	EE,KG-5	643			
INFANT CENTER	(972) 926-2677		150	SANDRA THOMPSON	EE	0			
STEADHAM EL	(972) 463-5887		154	LAKISHA CULPEPPER	EE-5	538			
JOHN W ARMSTRONG EL	(972) 414-7480		155	BRANDY SCHNEIDER	EE-5	728			
NITA PEARSON EL	(972) 463-7568		156	DR JAMES HOWARD	EE-5	657			
GLEN COUCH EL	(972) 240-1801		157	ANGELEE SHIPP-MORALES	EE-5	663			

Texas Public Schools and Charters, Directory, November 2017

County, district, region, school	Mailing address and phone number	Cnty.-dist. number	Sch. no.	County and district superintendents, principals	Grades	2016-17 enrollment	Appraised valuation (in \$ thousands)	Tax rate	
								Main-tenance	Bond
LIBERTY GROVE EL	(972) 487-4416		158	ELISA WITTRICK	EE-5	529			
GEORGE WASHINGTON CARVER EL	(972) 487-4415		159	WENDY WILLIAMS	EE-5	748			
CISNEROS PRE-K CTR	(972) 271-7160		180	ANDY KISER	EE-PK	572			
PARSONS PRE-K CTR	(972) 675-8065		181	DISA MCEWEN	EE-PK	572			
ALTERNATIVE INSTRUCTIONAL									
MEMORIAL PATHWAY ACADEMY H S	(972) 926-2650		006	JIM THOMAS	6-12	249			
PATHFINDER ACHIEVEMENT CENTER	(972) 494-8520		135	DR LESLIE COBURN	EE-12	46			
JJAEP INSTRUCTIONAL									
P A S S LEARNING CTR	(214) 637-6136		007	DANIEL GUILLORY	4-12	11			
DAEP INSTRUCTIONAL									
GARLAND AEC	(972) 926-2691		053	DARRIN HEMPHILL	KG-12	78			
GRAND PRAIRIE ISD 10	BOX 531170 GRAND PRAIRIE 75053-1170 PHONE - (972) 264-6141 FAX - (972) 237-5440	057-910		DR SUSAN SIMPSON HULL		29344	5,598,276	.117	.043
REGULAR INSTRUCTIONAL									
GRAND PRAIRIE FINE ARTS ACADEMY	(972) 237-5603		001	MARIA SCHELL	6-12	741			
GRAND PRAIRIE H S	(972) 809-5711		002	LORIMER ARENDESE	9-12	2730			
SOUTH GRAND PRAIRIE H S	(972) 343-1500		003	DONNA GRANT	9-12	3393			
JOHN A DUBISKI CAREER H S	(972) 343-7800		010	KRISTIN BOOTH	9-12	1668			
GRAND PRAIRIE COLLEGIATE INSTITUTE	(972) 264-6141		011	DARNISHA CARREATHERS	6-12	269			
JOHN ADAMS MIDDLE	(972) 262-1934		041	DARWERT JOHNSON	6-8	692			
ANDREW JACKSON MIDDLE	(972) 264-2704		045	ROBERT WALLACE	6-8	1086			
HARRY S TRUMAN MIDDLE	(972) 641-7676		047	LETYCIA FOWLER	6-8	575			
RONALD W REAGAN MIDDLE	(972) 522-7300		050	WENDY MATHIS	6-8	889			
JAMES FANNIN MIDDLE	(972) 262-8668		051	LARRY JONES	6-8	865			
YMLA AT JOHN F KENNEDY MIDDLE	(972) 264-8651		052		6-8	820			
YWLA AT BILL ARNOLD	(972) 343-7400		053	PATRICIA CUNNINGHAM	6-12	1126			
STEPHEN F AUSTIN EL	(972) 343-4600		101	TANYA GILLIAM	EE-5	500			
JAMES BOWIE EL	(972) 262-7348		102	ANA HOLLAND	EE-5	550			
DAVID DANIELS EL ACADEMY OF SCIENCE & MATH	(972) 264-7803		104	NORMAN JONES	EE-5	549			
FLORENCE HILL EL	(972) 264-0802		106	CATHERINE BRIDGES	EE-5	512			
ELLEN OCHOA STEM ACADEMY AT BEN MILIAM EL	(972) 262-7131		109	DINNAH ESCANILLA	EE-5	870			
DWIGHT D EISENHOWER EL	(972) 262-3717		113	SHELLEY HANDCOCK	EE-5	791			
SAM RAYBURN EL STEAM ACADEMY	(972) 264-8900		118	JENNIFER OLIVER	KG-5	540			
LORENZO DE ZAVALA ENVIRONMENTAL SCIENCE ACADEMY	(972) 642-0448		119	MARY SMITH	EE-5	900			
SUZANNA DICKINSON EL	(972) 641-1664		120	WHITNEY CARLISLE	EE-5	364			
GARNER FINE ARTS ACADEMY	(972) 262-5000		121	VIKKI VOGEL	EE-5	879			
BARBARA BUSH EL	(972) 237-1628		122	DINA JAMMER	PK-5	544			
COLIN POWELL EL	(972) 642-3961		123	MAURA AYRES	EE,KG-5	546			
HECTOR P GARCIA EL	(972) 237-0001		124	RACHEL MENDOZA	EE-5	614			
SALLYE R MOORE EL	(972) 660-2261		125	NICHOLE HOLLAND	EE-6	428			
ERVIN C WHITT EL	(972) 264-5024		126	APRIL SHAW	EE-5	684			
JUAN N SEGUIN EL	(972) 522-7100		128	DEEDIE JONES	EE-5	484			
THURGOOD MARSHALL LEADERSHIP ACADEMY	(972) 522-7200		129	GORDON CARLISLE	EE-5	628			
MIKE MOSELEY EL	(972) 522-2800		130	TUYET HUYNH	EE-5	611			
HOBBS WILLIAMS EL	(972) 522-2700		131	AMI POTTS	EE-5	674			
ROBERT E LEE EL	(972) 262-6785		132	TONY VESSAKOSOL	EE,KG-5	632			
BONHAM EES	(972) 262-4255		134	JULIO TORO	EE-PK	259			
SCHOOL FOR THE HIGHLY GIFTED	(972) 343-7864		135	HOLLY MOHLER	1-5	106			
UPLIFT LEE	(972) 262-6785		136	DANI ERBERT	KG-3	184			
WILLIAM B TRAVIS WORLD LANGUAGE ACADEMY	(972) 262-2990		137	JOETTA WESLEY	PK-7	769			
CROCKETT EARLY EDUCATION SCHOOL	(972) 262-5353		138	ALISHA CRUMLEY	EE-PK	545			
ALTERNATIVE INSTRUCTIONAL									
CROSSWINDS H S	(972) 522-2950		009	SUZY MEYER	EE,9-12	378			
INTERNATIONAL NEWCOMER INSTITUTE	(972) 343-8668		054	GINA ESPARZA	6-8	57			
JJAEP INSTRUCTIONAL									
P A S S LEARNING CTR	(214) 637-6136		007		6-12	7			
DAEP INSTRUCTIONAL									
LYNDON B JOHNSON DAEP	(972) 262-7244		004	KERRY RAPIER	6-12	85			
HIGHLAND PARK ISD 10	7015 WESTCHESTER DR DALLAS 75205-1061 PHONE - (214) 780-3000 FAX - (214) 780-3099	057-911		DR TOM TRIGG		7044	15,583,170	.103	.013
REGULAR INSTRUCTIONAL									
HIGHLAND PARK H S	(214) 780-3700		001	WALTER KELLY	9-12	2160			
HIGHLAND PARK MIDDLE	(214) 780-3600		041	DR LAURIE HITZELBERGER	7-8	1116			
ARMSTRONG EL	(214) 780-3100		101	DR SKIP MORAN	EE,KG-4	552			
BRADFIELD ELEMENTARY	(214) 780-3200		102	REGINA DUMAR	EE,KG-4	726			
HYER EL	(214) 780-3300		103	JEREMY GILBERT	EE,KG-4	697			
UNIVERSITY PARK ELEMENTARY	(214) 780-3400		104	CANDACE JUDD	EE,KG-4	648			
MCCULLOCH INTERMEDIATE SCHOOL	(214) 780-3500		105	DR LAURIE HITZELBERGER	5-6	1145			
ALTERNATIVE INSTRUCTIONAL									
HIGHLAND PARK ALTER ED CTR	(214) 780-3700		002		7-12	0			
JJAEP INSTRUCTIONAL									

Texas Public Schools and Charters, Directory, November 2017

County, district, region, school	Mailing address and phone number	Cnty.-dist. number	Sch. no.	County and district superintendents, principals	Grades	2016-17	Appraised	Tax rate	
						enroll-ment	valuation (in \$ thousands)	Main-tenance	Bond
P A S LEARNING CTR	(214) 780-3700		007		5-12	0			
IRVING ISD 10	P O BOX 152637 IRVING 75015-2637 PHONE - (972) 600-5000 FAX - (972) 215-5003	057-912		DR JOSE PARRA		34792	10,418,766	.117	.028
REGULAR INSTRUCTIONAL									
IRVING H S	(972) 600-6300		002	AHNA GOMEZ	9-12	2498			
MACARTHUR H S	(972) 600-7200		003	DEADRA BROWN	9-12	2813			
NIMITZ H S	(972) 600-5700		004	CURTIS MAURICIO	9-12	2505			
JACK E SINGLEY ACADEMY	(972) 600-5300		006	DR ANDRE SMITH	9-12	1828			
BOWIE MIDDLE	(972) 600-3000		041	JENNIFER ANDERSON	6-8	994			
CROCKETT MIDDLE	(972) 600-4700		042	FRANCISCO MIRANDA, JR	6-8	925			
TRAVIS MIDDLE	(972) 600-0100		043	DENISE ANDERSON	6-8	989			
LAMAR MIDDLE	(972) 600-4400		044	ERIC OGLE	6-8	856			
AUSTIN MIDDLE	(972) 600-3100		045	TOSCHA REEVES	6-8	1011			
HOUSTON MIDDLE	(972) 600-7500		046	JEFFREY DORMAN	6-8	918			
LORENZO DE ZAVALA MIDDLE	(972) 600-6000		048	ANIKA HORGAN	6-8	912			
LADY BIRD JOHNSON MIDDLE	(972) 600-5000		050	JAMES CLARK	6-8	1010			
BARTON EL	(972) 600-4100		101	KELLY GIDDENS	KG-5	804			
BROWN EL	(972) 600-4000		102	JASON BARNETT	KG-5	816			
BRITAIN EL	(972) 600-3800		103	ADRIANA RICO	EE-5	688			
GOOD EL	(972) 600-3300		105	DR JILL TOKUMOTO	KG-5	785			
HALEY J EL	(972) 600-6600		106	LINDSEY SANDERS	KG-5	745			
HALEY T EL	(972) 600-7000		107	ALBERTO ZAVALA	KG-5	859			
JOHNSTON EL	(972) 600-7700		108	STEPHEN POLLARD	KG-5	819			
KEYES EL	(972) 600-3400		109	BLANCA DE LA SIERRA	KG-5	734			
LEE EL	(972) 600-7800		111	ANGEL RICO	KG-5	704			
LIVELY EL	(972) 600-6700		112	SEAN FLYNN	KG-5	868			
FARINE EL	(972) 600-7900		113	JOE ESTRADA	KG-5	780			
SCHULZE EL	(972) 600-3500		114	ROBIN LATIOLAIS	KG-5	667			
BRANDENBURG EL	(972) 600-7100		116	JULIE MILLER	PK-5	816			
ELLIOTT EL	(972) 600-4300		118	SHEILA PERAGINE	KG-5	697			
HANES EL	(972) 600-3600		119	ED HENDERSON	KG-5	688			
TOWNLEY EL	(972) 600-6800		120	SHIRLEY STURGES	KG-5	746			
DAVIS EL	(972) 600-4900		121	ANGELA LONG	KG-5	857			
GILBERT F M EL	(972) 600-0400		122	JORGE ACOSTA	KG-5	755			
JACKIE MAE TOWNSELL EL	(972) 600-5500		123	FRANCES ADAMS	KG-5	809			
JOHN W AND MARGIE STIPES EL	(972) 600-4500		124	BONNIE RICHARDSON	KG-5	689			
CLIFTON EARLY CHILDHOOD	(972) 600-4200		161	LEIGH ANNE MCNEESE	EE-PK	711			
PIERCE EARLY CHILDHOOD	(972) 600-3700		162	JENNIFER DICKSON	EE-PK	519			
KINKEADE EARLY CHILDHOOD	(972) 600-6500		163	JENNIFER MCKEE	EE-PK	640			
ALTERNATIVE INSTRUCTIONAL									
BARBARA CARDWELL CAREER PREPARATORY CENTER	(972) 600-6140		005	LESLEY KELLEY	6-12	331			
JJAEP INSTRUCTIONAL									
DALLAS CO SCHOOL FOR ACCELERATED LRNG	(214) 652-7113		007	GAYLON GARRISON	5-12	6			
DAEP INSTRUCTIONAL									
STUDENT REASSIGNMENT CTR	(972) 600-3900		009	SCOTT SRALLA	KG-12	0			
LANCASTER ISD 10	422 S CENTRE AVE LANCASTER 75146-1621 PHONE - (972) 218-1400 FAX - (972) 218-1401	057-913		ELIJAH GRANGER		7640	2,014,991	.104	.050
REGULAR INSTRUCTIONAL									
LANCASTER H S	(972) 218-1800		001	JOSEPH SHOWELL	9-12	2077			
LANCASTER MIDDLE	(972) 218-1660		041	SHON JOSEPH	7-8	1077			
G W CARVER 6TH GRADE STEM LEARNING CENTER	(972) 218-1577		042	COSHEDA HURD	6	542			
PLEASANT RUN EL	(972) 218-1538		101	KELLI WATSON	PK-5	402			
HOUSTON EL	(972) 218-1512		102	TATANISHA STEVENSON-SPARKS	PK-5	693			
WEST MAIN EL	(972) 218-1551		103	NAKESHA REDDICK	PK-5	265			
ROSA PARKS/MILLBROOK EL	(972) 218-1564		106	MARLON WAITES	EE-5	588			
ROLLING HILLS EL	(972) 218-1525		107	ROLANDA MCKENZIE	PK-5	645			
BELT LINE EL	(972) 218-1608		109	WENDY HAWTHORNE	PK-5	606			
LANCASTER EL	(972) 218-1590		110	NAKESHA REDDICK	PK-5	739			
JJAEP INSTRUCTIONAL									
L ISD J J A E P	(972) 218-1432		111	ELEANOR WEBB	1-12	6			
DAEP INSTRUCTIONAL									
JD HALL LEARNING CENTER	(972) 218-1441		002	ELEANOR WEBB	1-12	0			
MESQUITE ISD 10	3819 TOWNE CROSSING BLVD MESQUITE 75150 PHONE - (972) 288-6411 FAX - (972) 882-7787	057-914		DR DAVID VROONLAND		41038	6,719,008	.104	.042
REGULAR INSTRUCTIONAL									
MESQUITE H S	(972) 882-7800		001	KEVIN SAMPLES	9-12	2864			
NORTH MESQUITE H S	(972) 882-7900		002	DOUG BARBER	9-12	2818			
WEST MESQUITE H S	(972) 882-7600		003	ALESIA AUSTIN	9-12	2057			
POTEET H S	(972) 882-5300		004	TAYLOR MORRIS	9-12	1791			

Texas Public Schools and Charters, Directory, November 2017

County, district, region, school	Mailing address and phone number	Cnty.-dist. number	Sch. no.	County and district superintendents, principals	Grades	2016-17 enrollment	Appraised valuation (in \$ thousands)	Tax rate	
								Main-tenance	Bond
HORN H S	(972) 882-5200		005	BRUCE PERKINS	9-12	2362			
AGNEW MIDDLE	(972) 882-5750		041	KELLY LONG	7-8	797			
VANSTON MIDDLE	(972) 882-5801		042	KAREN MORRIS	7-8	812			
WILKINSON MIDDLE	(972) 882-5950		043	MOLLY PURL	6-8	954			
MCDONALD MIDDLE	(972) 882-5700		044	DEBRA BASSINGER	7-8	1034			
NEW MIDDLE	(972) 882-5600		045	STACY CARPENTER	7-8	867			
KIMBROUGH MIDDLE	(972) 882-5900		046	CHRIS BROTT	7-8	871			
BERRY MIDDLE	(972) 882-5850		047	GERALD SARPY	6-8	899			
TERRY MIDDLE	(972) 882-5650		048	DANNY TAYLOR	6-8	844			
LANNY FRASIER MIDDLE	(972) 288-6411		049		6-8	0			
BLACK EL	(972) 882-7240		101	DARLA FRANKLIN	EE-6	685			
FLORENCE EL	(972) 290-4080		102	LADONNA GULLEY	EE-6	582			
GALLOWAY EL	(972) 882-5101		103	WANDA MINGLE	EE-6	732			
HANBY EL	(972) 882-5040		104	TAMMY ZELLER	EE-5	923			
HODGES EL	(972) 290-4040		105	DR KIM BROADWAY	EE-6	853			
MCWHORTER EL	(972) 882-7020		106	TAMMI FRONING	EE-6	956			
MOTLEY EL	(972) 882-5080		107	DR SHAWNA DELAMAR	EE-6	499			
RANGE EL	(972) 882-5180		108	SHERRIE BEARD	KG-6	743			
RUGEL EL	(972) 882-7260		109	RENEE DUCKWORTH	EE,KG-6	476			
RUTHERFORD EL	(972) 290-4060		110	HOLLY GRUBBS	PK-5	459			
SHANDS EL	(972) 290-4020		111	BRANDI LEWIS	EE,KG-6	927			
TISINGER EL	(972) 882-5120		112	VALERIE NELSON	EE-5	792			
TOSCH EL	(972) 882-5000		113	AMY CHILDRESS	PK-6	938			
SEABOURN EL	(972) 882-7040		114	RENEA KERN	EE-6	554			
LAWRENCE EL	(972) 882-7000		115	CATHY SWANN	EE-6	416			
FLOYD EL	(972) 882-7100		116	DR TONYA MAMANTOV	EE-6	818			
PORTER EL	(972) 290-4000		117	BECKY RASCO	EE-6	619			
MCKENZIE EL	(972) 882-5140		118	AIMEE LEWIS	KG-6	598			
BEASLEY EL	(972) 882-5160		119	KELLY MCCOLLOM	EE,KG-6	476			
PRICE EL	(972) 290-4100		120	TOMIKA JOHNSON	PK-6	450			
SHAW EL	(972) 882-7060		121	KIM DUMAINE-BANUELOS	EE,KG-6	891			
KIMBALL EL	(972) 290-4120		122	STACY SHEFFIELD	KG-6	288			
PIRRUNG EL	(972) 882-7170		123	PAIGE BRISON	EE,KG-5	441			
CANNADAY EL	(972) 882-5060		124	LAUREN CHISM	EE,KG-6	513			
AUSTIN EL	(972) 882-7220		125	JONATHAN ROYLE	EE-6	505			
MOSS EL	(972) 882-7130		126	MICHAEL PIEROTTI	EE,KG-6	483			
THOMPSON EL	(972) 882-7190		127	KRISTY MORSE	PK-5	554			
GRAY EL	(972) 882-7280		128	DR JENNIFER LAPLANTE	EE-6	635			
SMITH EL	(972) 882-7080		129	CHARLENE GOSS	EE-5	531			
GENTRY EL	(972) 290-4140		130	RASHUNDA PRICE	EE-6	884			
MACKEY EL	(972) 290-4160		131	LYNNE NOE	KG-6	758			
ACHZIGER EL	(972) 290-4180		132	KRISTI GREGORY	EE-5	978			
DR LINDA HENRIE EL	(972) 290-4200		133	LISA MILLSAPS	PK-6	951			
ALTERNATIVE INSTRUCTIONAL									
MESQUITE ACADEMY	(972) 882-7570		656	CONNIE BOONE	8-12	167			
JJAEP INSTRUCTIONAL									
P A S S LEARNING CTR	(214) 698-4257		007	DAVID JOHNSON	5-12	13			
RICHARDSON ISD 10	400 S GREENVILLE AVE RICHARDSON 75081-4198 PHONE - (469) 593-0000 FAX - (469) 593-0332	057-916		DR JEANNIE STONE		39268	19,975,180	.104	.035
REGULAR INSTRUCTIONAL									
LAKE HIGHLANDS H S	(469) 593-1000		002	DR JOSHUA DELICH	9-12	2762			
RICHARDSON H S	(469) 593-3000		003	CHRIS CHOAT	9-12	2727			
PEARCE H S	(469) 593-5000		004	MICHAEL EVANS	9-12	2332			
BERKNER H S	(469) 593-7000		005	HENRY HALL	9-12	2550			
LAKE HIGHLANDS J H	(469) 593-1600		042	CARRIE BREEDLOVE	7-8	803			
RICHARDSON WEST J H	(469) 593-3700		044	KIMBERLY KINDRED	7-8	721			
RICHARDSON NORTH J H	(469) 593-5400		045	JOSHUA EASON	7-8	622			
FOREST MEADOW J H	(469) 593-1500		047	KERRI JONES	7-8	731			
WESTWOOD MATH SCIENCE LEADERSHIP MAGNET	(469) 593-3600		048	JENNIE BATES	7-8	676			
LIBERTY J H	(469) 593-7888		049	DOUGLAS PLANEY	7-8	639			
APOLLO J H	(469) 593-7900		050	YOLANDA JACKSON-GAITHER	7-8	665			
PARKHILL J H	(469) 593-5600		051	FARRAH SMOCK	7-8	620			
ARAPAHO CLASSICAL MAGNET	(469) 593-6400		101	KRISTIN STRICKLAND	EE,KG-6	585			
CANYON CREEK EL	(469) 593-6500		102	CAROL MIXON	EE,KG-6	298			
DOVER EL	(469) 593-4200		103	BRONA HUDSON	PK-6	611			
GREENWOOD HILLS EL	(469) 593-6100		104	MISTI LEHMAN	EE,KG-6	484			
HAMILTON PARK PACESETTER MAGNET	(469) 593-3900		105	MICHAEL THOMAS	EE-6	666			
O HENRY EL	(469) 593-8200		106	JENNIFER WILLS	EE,KG-6	465			
LAKE HIGHLANDS EL	(469) 593-2100		107	BECKY STEVENS	EE-6	724			
MOHAWK EL	(469) 593-6600		108	MEGAN COX	EE-6	459			
NORTHTRICH EL	(469) 593-6200		109	DR FELICIA EASTER	EE-6	451			
NORTHWOOD HILLS EL	(469) 593-4300		110	ROXXY GRIFFIN	EE-6	454			
RICHARDSON HEIGHTS EL	(469) 593-4400		111	JENNY LANIER	EE-6	476			
RICHARDSON TERRACE EL	(469) 593-8700		112	MICHELLE ZUPA	EE-6	559			

Texas Public Schools and Charters, Directory, November 2017

County, district, region, school	Mailing address and phone number	Cnty.-dist. number	Sch. no.	County and district superintendents, principals	Grades	2016-17 enrollment	Appraised valuation (in \$ thousands)	Tax rate	
								Main-tenance	Bond
SPRING VALLEY EL	(469) 593-4600		113	KELLY COLBURN	PK-6	435			
STULTS ROAD EL	(469) 593-2500		114	JENNIFER BALCH	EE-6	727			
MARK TWAIN EL	(469) 593-4800		115	CATHERINE KELLY	PK-6	510			
WALLACE EL	(469) 593-2600		116	FRANK PATRANELLA	EE-6	832			
WHITE ROCK EL	(469) 593-2700		117	SANDRA WALKER	EE,KG-6	926			
SPRING CREEK EL	(469) 593-4500		118	SHARON ERICKSON	EE,KG-6	340			
DOBIE PRI	(469) 593-4100		119	KIRSTYN HART	EE-KG	519			
FORESTRIDGE EL	(469) 593-8500		120	MISTY WILSON	EE-6	659			
NORTHLAKE EL	(469) 593-2300		121	MARY KELLAGHER	EE-6	616			
BOWIE EL	(469) 593-6000		122	STACI LOW	EE-6	608			
PRAIRIE CREEK EL	(469) 593-6300		123	KYLE STUARD	EE-6	346			
SPRINGRIDGE EL	(469) 593-8600		124	KATIE BARRETT	EE,KG-6	361			
PRESTONWOOD EL	(469) 593-6700		125	PAM AITKEN	EE-6	466			
SKYVIEW EL	(469) 593-2400		126	INGRID DODD	PK-6	800			
DARTMOUTH EL	(469) 593-8400		127	STACEY MARX	EE-6	386			
BRENTFIELD EL	(469) 593-5730		128	STEVEN LEMONS	EE,KG-6	732			
JESS HARBEN EL	(469) 593-8800		129	EMILY GOOD	EE-6	398			
RICHLAND EL	(469) 593-4650		130	DR JASON THARP	EE-6	654			
YALE EL	(469) 593-8300		131	SUZANNE DAVIS	EE,KG-6	448			
MOSS HAVEN EL	(469) 593-2200		132	PHILIP HENDERSON	EE,KG-6	454			
BIG SPRINGS EL	(469) 593-8100		133	DENISE MAY	KG-6	356			
MERRIMAN PARK EL	(469) 593-2800		134	SUSAN BURT	EE,KG-6	560			
AIKIN EL	(469) 593-1820		135	ALLISON KANE	EE-6	747			
RISD ACAD	(469) 593-3300		137	REBECCA HENRIQUEZ	PK,1-6	882			
MATH/SCIENCE/TECH MAGNET	(469) 593-7300		142	HELENA LOPEZ	EE,KG-6	600			
FOREST LANE ACADEMY	(469) 593-1850		143	LARIZA LINER	EE-6	737			
AUDELIA CREEK EL	(469) 593-2900		144	DR RAYMIE VENABLE	EE-6	656			
CAROLYN G BUKHAIR EL	(469) 593-4900		145	LANETTE MASSEY-STINNETT	EE,1-6	672			
THURGOOD MARSHALL EL	(469) 593-6800		146	SHARON NEWMAN	PK-6	681			
NEW EL			147		KG-6	0			
JJAEP INSTRUCTIONAL									
P A S S LEARNING CTR	(469) 593-5800		008	KENNETH REYNOLDS	3-12	12			
DAEP INSTRUCTIONAL									
CHRISTA MCAULIFFE LEARNING CENTER	(469) 593-5800		006	CARMEN STEWARD	KG-12	68			
SUNNYVALE ISD 10	417 E TRIPP RD SUNNYVALE 75182-9544 PHONE - (972) 226-5974 FAX - (972) 226-6882	057-919		DOUG WILLIAMS		1738	997,429	.104	.039
REGULAR INSTRUCTIONAL									
SUNNYVALE H S	(972) 203-4600		001	RON STERLING, JR	9-12	500			
SUNNYVALE MIDDLE	(972) 226-2922		041	BRANDON TUNNELL	5-8	570			
SUNNYVALE EL	(972) 266-7601		101	SARA STALEY	EE-4	668			
JJAEP INSTRUCTIONAL									
DALLAS COUNTY JJAEP			002		5-12	0			
COPPELL ISD 10	200 S DENTON TAP RD COPPELL 75019-3205 PHONE - (214) 496-6000 FAX - (214) 496-6036	057-922		BRAD HUNT		12391	10,203,202	.117	.032
REGULAR INSTRUCTIONAL									
COPPELL H S	(214) 496-6100		001	DR NICOLE JUND	9-12	3430			
NEW TECH H S AT COPPELL	(214) 496-5900		003	STEFFANY BATIK	9-12	-			
COPPELL MIDDLE EAST	(214) 496-6600		042	LAURA SPRINGER	6-8	982			
COPPELL MIDDLE WEST	(214) 496-8600		043	EMILY FROESE	6-8	1109			
COPPELL MIDDLE NORTH	(214) 496-7100		044	DR GREGORY AXELSON	6-8	940			
PINKERTON EL	(214) 496-6800		101	KRISTI MIKKELSEN	EE,KG-5	393			
AUSTIN EL	(214) 496-7300		103	LORIE SQUALLS	EE-5	720			
MOCKINGBIRD EL	(214) 496-8200		105	LAURA FLYNN	EE,KG-5	540			
WILSON EL	(214) 496-7500		106	COOPER HILTON	EE-5	485			
LAKESIDE EL	(214) 496-7600		107	GEMA HALL	EE,KG-5	475			
TOWN CENTER EL	(214) 496-7800		108	ANGIE APPEGATE	EE,KG-5	551			
COTTONWOOD CREEK EL	(214) 496-8300		109	DR ANDRA PENNY	EE,KG-5	539			
VALLEY RANCH EL	(214) 496-8500		110	CYNTHIA ARTERBERY	EE,KG-5	634			
DENTON CREEK EL	(214) 896-8100		111	SHANNON EDWARDS	EE,KG-5	531			
RICHARD J LEE EL	(214) 496-7900		112	CHANTEL KASTROUNIS	EE-5	736			
JJAEP INSTRUCTIONAL									
DALLAS COUNTY JJAEP			007		6-12	-			
DAEP INSTRUCTIONAL									
VICTORY PLACE AT COPPELL	(214) 496-8032		002	JEFF MINN	KG-12	0			
058 DAWSON COUNTY		058							
DAWSON ISD 17	P O BOX 180 WELCH 79377-0180 PHONE - (806) 489-7568 FAX - (806) 489-7463	058-902		JEFF FLEENOR		170	93,503	.104	.000
REGULAR INSTRUCTIONAL									

Texas Public Schools and Charters, Directory, November 2017

County, district, region, school	Mailing address and phone number	Cnty.-dist. number	Sch. no.	County and district superintendents, principals	Grades	2016-17 enrollment	Appraised valuation (in \$ thousands)	Tax rate	
								Main-tenance	Bond
DAWSON SCHOOL	(806) 489-7461		001	JEFF FLEENOR	EE-12	170			
KLONDIKE ISD 17	2911 COUNTY RD H LAMESA 79331-4967 PHONE - (806) 462-7334 FAX - (806) 462-7333	058-905		STEVE MCLAREN		259	647,124	.104	.016
REGULAR INSTRUCTIONAL KLONDIKE ISD	(806) 462-7332		001	TONY BUSHONG	EE-12	259			
LAMESA ISD 17	P O BOX 261 LAMESA 79331-0261 PHONE - (806) 872-5461 FAX - (806) 872-6220	058-906		JIM KNIGHT		2014	394,809	.117	.000
REGULAR INSTRUCTIONAL LAMESA H S	(806) 872-8385		001	CHRIS RIGGINS	9-12	513			
LAMESA MIDDLE	(806) 872-8301		041	LEROY MITCHELL	6-8	405			
NORTH EL	(806) 872-5428		103	DALIA BENAVIDES	3-5	481			
SOUTH EL	(806) 872-5401		105	SHELLEY MANN	EE-2	586			
ALTERNATIVE INSTRUCTIONAL LAMESA SUCCESS ACADEMY	(806) 872-5410		004	BRAD FROMAN	6-12	29			
SANDS CISD 17	P O BOX 218 ACKERLY 79713-0218 PHONE - (432) 353-4888 FAX - (432) 353-4650	058-909		WAYNE HENDERSON		235	536,989	.106	.015
REGULAR INSTRUCTIONAL SANDS CISD	(432) 353-4888		001	LENNY MORROW	EE-12	235			
059 DEAF SMITH COUNTY		059							
HEREFORD ISD 16	601 N 25 MILE AVE HEREFORD 79045-4406 PHONE - (806) 363-7600 FAX - (806) 363-7699	059-901		SHERI BLANKENSHIP		4159	1,212,753	.104	.000
REGULAR INSTRUCTIONAL HEREFORD H S	(806) 363-7620		001	RICHARD SAUCEDA	9-12	1076			
SPECIAL PROGRAMS CTR	(806) 363-7610		040	BRENDA BICE	EE-PK	290			
HEREFORD J H	(806) 363-7630		042	CUCA SALINAS	6-7	580			
HEREFORD PREPARATORY ACADEMY	(806) 363-7740		043	AMY CLIFTON	8	303			
AIKMAN EL	(806) 363-7640		101	SANDRA MALDONADO	KG-5	436			
BLUEBONNET EL	(806) 363-7650		102	LINDA GONZALEZ	KG-5	326			
WEST CENTRAL EL	(806) 363-7690		103	SUZANNE GAITAN	KG-5	273			
NORTHWEST EL	(806) 363-7660		104	NANCY NEUSCH	KG-5	463			
TIERRA BLANCA EL	(806) 363-7680		106	ORTENCIA MENDEZ	KG-5	330			
ALTERNATIVE INSTRUCTIONAL HEREFORD CENTER FOR ACCELERATED LEARNING	(806) 363-7720		004	TONY BARKER	6-12	82			
WALCOTT ISD 16	4275 HWY 214 HEREFORD 79045-4153 PHONE - (806) 289-5222 FAX - (806) 289-5224	059-902		DR BILLY MCLAUGHLIN		139	47,175	.094	.000
REGULAR INSTRUCTIONAL WALCOTT EL	(806) 289-5222		101	DR BILL MCLAUGHLIN	EE-6	139			
060 DELTA COUNTY		060							
COOPER ISD 08	P O BOX 478 COOPER 75432 PHONE - (903) 395-2111 FAX - (903) 395-2117	060-902		DENICIA HOHENBERGER		830	177,932	.117	.032
REGULAR INSTRUCTIONAL COOPER H S	(903) 395-2111		001	RICHARD ROAN	9-12	247			
COOPER J H	(903) 395-2111		041	JULIE SILMAN	6-8	183			
COOPER EL	(903) 395-2111		101	LYNN BYRD	EE-5	400			
FANNINDEL ISD 08	601 W MAIN ST LADONIA 75449-1517 PHONE - (903) 367-7251 FAX - (903) 367-7252	060-914		DREW THOMAS		177	53,716	.117	.009
REGULAR INSTRUCTIONAL FANNINDEL H S	(903) 367-7251 ext:104		001	JAMIE BANINEAUX	6-12	79			
FANNINDEL EL	(903) 359-6314		102	DREW THOMAS	EE-5	98			
061 DENTON COUNTY		061							
UNIVERSITY OF NORTH TEXAS 11	1155 UNION CIR # 305309 DENTON 76203 PHONE - (940) 565-3971 FAX - (940) 369-8796	061-501		DR GLENNISSON DE OLIVEIRA		0	0	.000	.000

Texas Public Schools and Charters, Directory, November 2017

County, district, region, school	Mailing address and phone number	Cnty.-dist. number	Sch. no.	County and district superintendents, principals	Grades	2016-17 enrollment	Appraised valuation (in \$ thousands)	Tax rate	
								Main-tenance	Bond
REGULAR INSTRUCTIONAL									
TEXAS ACADEMY OF MATHEMATICS & SCIENCE	(940) 565-3971		001	DR ERIC GRUVER	11-12	0			
NORTH TEXAS COLLEGIATE ACADEMY 11									
	4601 N 1-35 DENTON 76207 PHONE - (940) 383-6655 FAX - (940) 383-6677	061-802		DR LISA STANLEY		337	0	.000	.000
CHARTER/REGULAR INSTRUCTIONAL									
NORTH TEXAS COLLEGIATE ACADEMY-EAST CAMPUS	(972) 292-3562		005	DEBBIE FOSTER	PK-8	108			
CHARTER/ALTERNATIVE INSTRUCTIONAL									
NORTH TEXAS COLLEGIATE ACADEMY-SOUTH CAMPUS	(972) 221-3564		003	DONICA HILL	PK-8	116			
NORTH TEXAS COLLEGIATE ACADEMY-NORTH CAMPUS	(940) 383-1972		004	JAMES GANDY	PK-8	113			
LEADERSHIP PREP SCHOOL 10									
	8500 TEEL PKWY FRISCO 75034 PHONE - (972) 294-6921 FAX - (972) 294-3416	061-804		STACY ALTON		876	0	.000	.000
CHARTER/REGULAR INSTRUCTIONAL									
LEADERSHIP PREP SCHOOL	(972) 294-6921		001	J MICHELLE HOLLAND	KG-4	500			
LEADERSHIP PREP SCHOOL SECONDARY	(972) 370-3650		002	AUDRA FLOYD	5-12	376			
TRIVIUM ACADEMY 11									
	2205 E HEBRON PKWY CARROLLTON 75010 PHONE - (469) 854-9007 FAX - (469) 907-2533	061-805		SHERYL BRADLEY		354	0	.000	.000
CHARTER/REGULAR INSTRUCTIONAL									
TRIVIUM ACADEMY	(469) 854-9007		001	SHERYL BRADLEY	KG-12	354			
DENTON ISD 11									
	1307 N LOCUST ST DENTON 76201 PHONE - (940) 369-0000 FAX - (940) 369-4982	061-901		DR JAMIE WILSON		28628	13,963,361	.104	.050
REGULAR INSTRUCTIONAL									
RYAN H S	(940) 369-3000		002	VERNON REEVES	9-12	2061			
DENTON H S	(940) 369-2000		003	JOEL HAYS	9-12	2052			
GUYER H S	(940) 369-1000		007	DR SHAWN PERRY	9-12	2543			
RAY E BRASWELL H S	(972) 347-7700		008	LESLI GUARJARDO	9-12	1220			
CROWNCOVER MIDDLE	(940) 369-4700		041	CHARLENE PARHAM	6-8	946			
STRICKLAND MIDDLE	(940) 369-4200		044	KATHLEEN CARMONA	6-8	859			
CALHOUN MIDDLE	(940) 369-2400		045	PAUL MARTINEZ	6-8	711			
MCMATH MIDDLE	(940) 369-3300		046	DR DEBRA NOBLES	6-8	754			
NAVO MIDDLE	(972) 347-7500		047	BETH KELLY	6-8	1372			
HARPOOL MIDDLE	(940) 369-1700		048	JEFF SMITH	6-8	983			
BETTIE MYERS MIDDLE	(940) 369-1500		049	ANGELA RICKS	6-8	890			
RODRIGUEZ MIDDLE	(970) 347-7050		050	RENEE KOONTZ	6-8	0			
HOUSTON EL	(940) 369-2900		102	TERESA ANDRESS	EE-5	592			
LEE EL	(940) 369-3500		104	LORENA SALAS	EE-5	597			
HODGE EL	(940) 369-2800		105	DR PATTY JENSEN	EE-5	658			
MCNAIR EL	(940) 369-3600		106	LACEY HAILEY	EE-5	587			
NEWTON RAYZOR EL	(940) 369-3700		107	CECILIA HOLT	EE-5	651			
RIVERA EL	(940) 369-3800		108	ROSHAUNDA THOMAS	EE-5	609			
WILSON EL	(940) 369-4500		109	CALEB LEATH	EE-5	582			
GINNINGS EL	(940) 369-2700		110	MARCY AUCHTER	EE-5	596			
BORMAN EL	(940) 369-2500		111	MICHELE SANDEFUR	EE-5	470			
EVERS PARK EL	(940) 369-2600		112	LINDA TUCKER	EE-5	578			
RYAN EL	(940) 369-4600		113	NICOLE POOLE	EE-5	642			
THE ANN WINDLE SCHOOL FOR YOUNG CHILDREN	(940) 369-3900		114	ANGELA HELLMAN	EE-PK	362			
EP RAYZOR EL	(940) 369-4100		115	MARY DUNLEVY	EE-5	422			
PECAN CREEK EL	(940) 369-4400		116	LACEY RAINEY	EE-5	691			
PROVIDENCE EL	(940) 369-1900		117	JAIRIA DIGGS	EE-5	406			
HAWK EL	(940) 369-1800		118	ROBIN BROWNELL	EE-5	692			
SAVANNAH EL	(972) 347-7400		119	MICHAEL MCWILLIAMS	EE-5	700			
PALOMA CREEK EL	(972) 347-7300		120	NATALIE MEAD	EE-5	502			
NELSON EL	(940) 369-1400		121	ERIKA TIMMONS	EE-5	637			
BLANTON EL	(940) 369-0700		122	LINDA BOZEMAN	EE-5	493			
STEPHENS EL	(940) 369-0800		123	CHRIS RANGEL	EE-5	464			
EMILIO & GUADALUPE GONZALEZ PRE-K CENTER	(940) 369-4360		124	FELICIA SPRAYBERRY	EE-PK	346			
CROSS OAKS EL	(972) 347-7100		125	MATT PRESTON	EE-5	734			
DOROTHY P ADKINS EL	(940) 369-1300		126	EMILY MCLARTY	EE,KG-5	381			
CATHERINE BELL EL	(972) 347-7200		127	LAUREN SHAPIARO	KG-5	662			
ALTERNATIVE INSTRUCTIONAL									
FRED MOORE H S	(940) 369-4000		039	MARILYN RABSATT	9-12	61			
JOE DALE SPARKS CAMPUS	(940) 349-2468		040	ANTHONY SIMS	4-12	-			
REGIONAL DAY SCH DEAF	(940) 369-4075		200		EE-12	0			
COMMUNITY ED	(940) 369-0092		201	ROBERT GONZALEZ	EE-12	0			
JJAEP INSTRUCTIONAL									
DENTON CO J J A E P	(940) 898-5840		006	DR SARAH FITZHUGH	4-12	-			
DAEP INSTRUCTIONAL									

Texas Public Schools and Charters, Directory, November 2017

County, district, region, school	Mailing address and phone number	Cnty.-dist. number	Sch. no.	County and district superintendents, principals	Grades	2016-17	Appraised	Tax rate	
						enroll-ment	valuation (in \$ thousands)	Main-tenance	Bond
LESTER DAVIS	(940) 369-4050		005	BUDDY DUNWORTH	KG-12	68			
LEWISVILLE ISD 11	P O BOX 217 LEWISVILLE 75067-0217 PHONE - (469) 713-5200 FAX - (972) 350-9500	061-902		DR KEVIN ROGERS		53257	32,090,944	.104	.038
REGULAR INSTRUCTIONAL									
LEWISVILLE H S	(469) 713-5190		001	JEFFREY KAJA	9-12	4434			
MARCUS H S	(469) 713-5196		002	GARY SHAFFERMAN	9-12	2513			
THE COLONY H S	(469) 713-5178		004	TIM BAXTER	9-12	2089			
HEBRON H S	(469) 713-5183		008	SCOT FINCH	9-12	2633			
FLOWER MOUND H S	(469) 713-5192		010	SONYA LAIL	9-12	2709			
CAREER CENTER EAST	(469) 713-5211		011	JEFF WAGLEY	10-12	0			
HEDRICK MIDDLE	(469) 713-5188		042	BARBARA HAMRIC	6-8	691			
GRIFFIN MIDDLE	(469) 713-5973		044	AMY BOUGHTEN	6-8	797			
LAMAR MIDDLE	(469) 713-5966		045	CHAD RUSSELL	6-8	706			
LAKEVIEW MIDDLE	(469) 713-5974		046	JEREMY TURNER	6-8	727			
ARBOR CREEK MIDDLE	(469) 713-5971		047	JOANIE FINCH	6-8	942			
FORESTWOOD MIDDLE	(469) 713-5972		048	DAVID TICKNER	6-8	866			
BRIARHILL MIDDLE	(469) 713-5975		049	CHRIS MATTINGLY	6-8	888			
DELAY MIDDLE	(469) 713-5191		050	JAMES BAKER	6-8	1003			
HUFFINES MIDDLE	(469) 713-5990		052	ESTELLA RUPARD	6-8	853			
MCKAMY MIDDLE	(469) 713-5991		053	KELLY KNIGHT	6-8	1015			
CREEK VALLEY MIDDLE	(469) 713-5184		054	STEFFANIE WEBB	6-8	699			
CLAYTON DOWNING MIDDLE	(469) 713-5962		055	LISA LINGREN	6-8	593			
MARSHALL DURHAM MIDDLE	(469) 713-5963		056	GARY HOLT	6-8	895			
LEGENDS PROPERTY	(469) 713-5200		057		KG	0			
SHADOW RIDGE MIDDLE	(469) 713-5984		058	GARY GIBSON	6-8	699			
KILLIAN MIDDLE	(469) 713-5977		059	DEANNE ANTONIA	6-8	952			
CENTRAL EL	(469) 713-5976		101	LEA DEVERS	EE-5	968			
COLLEGE ST EL	(469) 713-5965		102	SUSAN HEINTZMAN	EE-5	218			
LAKELAND EL	(469) 713-5992		104	JAMES CROCKETT	EE-5	867			
HEDRICK EL	(469) 713-5189		105	TRISH CUCKLER	EE,KG-5	615			
DEGAN EL	(469) 713-5967		106	VANESSA STUART	EE-5	636			
CAMEY EL	(469) 713-5951		107	ANGELA CORTEZ	EE-5	581			
TIMBER CREEK EL	(469) 713-5961		108	AMY ACOSTA	EE-5	492			
PETERS COLONY EL	(469) 713-5179		109	TONI HALL	EE-5	723			
HIGHLAND VILLAGE EL	(469) 713-5957		110	LESLEY MITCHELL	EE,KG-5	346			
STEWARTS CREEK EL	(469) 713-5960		111	ERIC COCKERHAM	EE-5	410			
FLOWER MOUND EL	(469) 713-5955		112	GAYLE NURRE	EE,KG-5	472			
INDIAN CREEK EL	(469) 713-5180		113	AMY TEDDY	EE-5	585			
MCAULIFFE EL	(469) 713-5959		114	JENNIFER MATTINGLY	EE-5	540			
B B OWEN EL	(469) 713-5950		115	JENNIFER SPITZER	EE-5	445			
CREEKSIDE EL	(469) 713-5953		116	ROD MCGINNIS	EE,KG-5	465			
DONALD EL	(469) 713-5198		117	MICHELLE WOOTEN	EE,KG-5	470			
HEBRON VALLEY EL	(469) 713-5182		118	TINA KROL	EE-5	585			
ETHRIDGE EL	(469) 713-5954		119	TASIA THOMPSON	EE,KG-5	488			
GARDEN RIDGE EL	(469) 713-5956		120	KELLY RODEN	EE,KG-5	403			
MORNINGSIDE EL	(469) 713-5970		121	RITA BACQUE	EE,KG-5	401			
HERITAGE EL	(469) 713-5985		122	TOBY MAXSON	EE,KG-5	595			
OLD SETTLERS EL	(469) 713-5993		123	KELLY HAYUNGA	EE,KG-5	573			
PARKWAY EL	(469) 713-5979		124	VALERIE PARSONS	EE,KG-5	536			
POLSER EL	(469) 713-5978		125	ADAM GRAY	EE-5	422			
PRAIRIE TRAIL ELEMENTARY	(469) 713-5980		126	WENDI VAUGHN	EE,KG-5	657			
VALLEY RIDGE EL	(469) 713-5982		127	RACHEL GARRETT	EE,KG-5	473			
FOREST VISTA EL	(469) 713-5194		128	DR PATRICK SCHOTT	EE-5	499			
BRIDLEWOOD EL	(469) 713-5193		129	ROBIN BLOCK	EE,KG-5	413			
WELLINGTON EL	(469) 713-5989		130	TAMI BRAUN	EE-5	906			
SOUTHTRIDGE EL	(469) 713-5187		131	WYVONA ULMAN	EE,KG-5	651			
HOMESTEAD EL	(469) 713-5181		132	SEAN PERRY	EE,KG-5	560			
BLUEBONNET EL	(469) 713-5195		133	LANA FISHER	EE-5	548			
TOM HICKS EL	(469) 713-5981		134	CURTIS MARTIN	EE,KG-5	581			
LIBERTY EL	(469) 713-5958		135	TIMOTHY GREENWELL	EE,KG-5	557			
CASTLE HILLS EL	(469) 713-5952		136	DONNA TAYLOR	EE,KG-5	673			
CHAPEL HILL EL	(469) 713-5200		137		KG-5	0			
MARJORY VICKERY EL	(469) 713-5969		138	PATRICIA CHEATHAM	EE,KG-5	538			
ROCKBROOK EL	(469) 713-5968		139	DAWN JORDAN	EE-5	753			
COYOTE RIDGE EL	(469) 713-5994		140	PADGETT CERVANTES	EE-5	667			
LILLIE J JACKSON EARLY CHILDHOOD CENTER	(469) 713-5986		141	DULIA LONGORIA	EE-PK	696			
INDEPENDENCE EL	(469) 713-5212		142	TEDDIE WINSLOW	EE-5	820			
LEWISVILLE EL	(469) 713-5995		143	LAKSHMI VALDES-NATIVIDAD	EE,KG-5	797			
ALTERNATIVE INSTRUCTIONAL									
DALE JACKSON CAREER CTR	(469) 713-5186		003	RANDALL HOLDER	10-12	0			
LEARNING CTR	(469) 713-5185		005	ANGELA DEATON	EE,KG-12	236			
JJAEP INSTRUCTIONAL									
DENTON CO J J A E P	(940) 349-2500		007	MATTHEW MARICK	4-12	13			

Texas Public Schools and Charters, Directory, November 2017

County, district, region, school	Mailing address and phone number	Cnty.-dist. number	Sch. no.	County and district superintendents, principals	Grades	2016-17 enrollment	Appraised valuation (in \$ thousands)	Tax rate	
								Main-tenance	Bond
PILOT POINT ISD 11	829 S HARRISON ST PILOT POINT 76258-4347 PHONE - (940) 686-8700 ext:102 FAX - (940) 686-8705	061-903		DAN GIST, II		1362	628,831	.117	.020
REGULAR INSTRUCTIONAL									
PILOT POINT H S	(940) 686-8740		001	JASON SOUTHARD	9-12	411			
PILOT POINT SELZ MIDDLE	(940) 686-8730		041	ZANE STAPP	7-8	-			
PILOT POINT EL	(940) 686-8710		101	RAE STRITTMATTER	EE-2	329			
PILOT POINT INT	(940) 686-8720		102	DUSTIN TOTH	3-6	408			
JJAEP INSTRUCTIONAL									
DENTON CO J J A E P			002		6-12	-			
KRUM ISD 11	1200 BOBCAT BLVD KRUM 76249-6908 PHONE - (940) 482-2501 FAX - (940) 482-3929	061-905		CODY CARROLL		2093	651,911	.117	.037
REGULAR INSTRUCTIONAL									
KRUM H S	(940) 482-2601		001	MICHELLE PIENIAZEK	9-12	606			
KRUM MIDDLE	(940) 482-2602		041	ROBERT BUTLER	6-8	507			
DYER EL	(940) 482-2604		101	LINDSEY BOONE	2-3	319			
BLANCHE DODD INT	(940) 482-2603		102	PATRICIA BOLZ	4-5	-			
KRUM EARLY EDUCATION CENTER	(940) 482-2605		103	TAMMY MORRIS	EE-1	350			
JJAEP INSTRUCTIONAL									
DENTON CO J J A E P	(940) 482-6000 ext:2001		002	MICHELLE PIENIAZEK	6-12	-			
PONDER ISD 11	400 W BAILEY ST PONDER 76259 PHONE - (940) 479-8200 FAX - (940) 479-8209	061-906		J YEAGER		1330	578,417	.104	.043
REGULAR INSTRUCTIONAL									
PONDER H S	(940) 479-8312		001	SHAWN SIMMONS	9-12	403			
PONDER J H	(940) 479-8220		041	TED HEERS	6-8	291			
PONDER EL	(940) 479-8320		101	JANELL WILBANKS	EE-5	636			
JJAEP INSTRUCTIONAL									
DENTON CO J J A E P	(940) 898-5840		002	MATT MARICK	6-12	0			
AUBREY ISD 11	415 TISDELL LN AUBREY 76227-9619 PHONE - (940) 668-0060 FAX - (940) 365-2627	061-907		DR DAVID BELDING		2401	804,493	.117	.034
REGULAR INSTRUCTIONAL									
AUBREY H S	(940) 668-3900		001	MATT GORE	9-12	646			
AUBREY MIDDLE	(940) 668-0200		041	KAREN WRIGHT	5-8	732			
HL BROCKETT	(940) 668-0036		101	KARI ABRAMS	KG-4	-			
JAMES A MONACO	(940) 668-0000		102	DEREK LEARY	EE-4	545			
JJAEP INSTRUCTIONAL									
DENTON CO J J A E P			002		6-12	-			
SANGER ISD 11	601 ELM ST SANGER 76266-9635 PHONE - (940) 458-7438 FAX - (940) 458-5140	061-908		DR SANDRA MCCOY-JACKSON		2686	917,730	.117	.020
REGULAR INSTRUCTIONAL									
SANGER H S	(940) 458-7497		001	JENNIFER FLAA	9-12	792			
SANGER MIDDLE	(940) 458-7916		041	SALLY HERRELL	7-8	401			
CLEAR CREEK INT	(940) 458-7476		101	STEPHANIE LANCE	3-5	407			
CHISHOLM TRAIL EL	(940) 458-5297		102	ALICE FORD	KG-2	327			
BUTTERFIELD EL	(940) 458-4377		104	LARRY BEAM	EE-5	534			
SANGER SIXTH GRADE CAMPUS	(940) 458-3699		105	LARRY SHUMAN	6	206			
ALTERNATIVE INSTRUCTIONAL									
LINDA TUTT H S	(940) 458-5701		003	DR ANN HUGHES	9-12	-			
JJAEP INSTRUCTIONAL									
DENTON CO J J A E P	(940) 458-7438		002		5-12	-			
ARGYLE ISD 11	800 EAGLE DR ARGYLE 76226-0989 PHONE - (940) 464-7241 ext:1001 FAX - (940) 464-7297	061-910		DR TELENA WRIGHT		2445	1,497,701	.110	.047
REGULAR INSTRUCTIONAL									
ARGYLE H S	(940) 262-7777		001	JAMES HILL	9-12	800			
ARGYLE MIDDLE	(940) 246-2126		041	SCOTT GIBSON	6-8	604			
ARGYLE INT	(940) 464-5100		042	RENEE FUNDERBURG	4-5	353			
HILLTOP EL	(940) 464-7241		101	MANDI MURPHY	EE-3	688			
JJAEP INSTRUCTIONAL									
DENTON CO J J A E P	(972) 434-8847		006		6-12	0			
NORTHWEST ISD 11	P O BOX 77070 FORT WORTH 76177-0070 PHONE - (817) 215-0000	061-911		DR RYDER WARREN		22044	12,917,014	.104	.041

Texas Public Schools and Charters, Directory, November 2017

County, district, region, school	Mailing address and phone number	Cnty.-dist. number	Sch. no.	County and district superintendents, principals	Grades	2016-17 enrollment	Appraised valuation (in \$ thousands)	Tax rate	
								Maintenance	Bond
REGULAR INSTRUCTIONAL									
FAX - (817) 215-0170									
NORTHWEST H S	(817) 215-0200		001	JASON CHILDRESS	9-12	2009			
BYRON NELSON H S	(817) 698-5600		007	RON MYERS	9-12	2552			
V R EATON H S	(817) 698-3955		011	CARRI EDDY	9-12	1603			
MEDLIN MIDDLE	(817) 215-0500		042	PAIGE CANTRELL	6-8	1145			
GENE PIKE MIDDLE	(817) 215-0400		043	CHRIS JONES	6-8	830			
CHISHOLM TRAIL MIDDLE	(817) 215-0600		044	MATRICE RAVEN	6-8	1016			
JOHN M TIDWELL MIDDLE	(817) 698-5900		045	DR RHETT KING	6-8	1167			
TRUETT WILSON MIDDLE	(817) 698-7900		046	MIKE BLANKENSHIP	6-8	972			
LEO ADAMS MIDDLE			047	CYNTHIA WEBBER	6-8	0			
HASLET EL	(817) 215-0850		101	MELISSA WEBBER	EE,KG-5	601			
JUSTIN EL	(817) 215-0800		102	LISA RANSLER	EE-5	559			
LAKEVIEW EL	(817) 215-0750		106	MARY SELTZER	EE-5	579			
ROANOKE EL	(817) 215-0650		107	KRISTI KING	EE-5	722			
SEVEN HILLS EL	(817) 215-0700		108	KIM BLACKBURN	EE-5	573			
SAMUEL BECK EL	(817) 215-0450		109	SANDY CONKLIN	EE,KG-5	834			
W R HATFIELD EL	(817) 215-0350		110	CARRIE PIERCE	EE,KG-5	478			
PRAIRIE VIEW EL	(817) 215-0550		111	YOLANDA WALLACE	EE-5	422			
SONNY & ALLEGRA NANCE EL	(817) 698-1950		112	PENNY BOWLES	EE-5	512			
J LYNDA L HUGHES EL	(817) 698-1900		113	JESSICA MCDONALD	EE-5	612			
KAY GRANGER EL	(817) 698-1100		114	MICHELLE MCADAMS	EE,KG-5	935			
SENDERA RANCH EL	(817) 698-3500		115	JOHN BOOLES	EE,KG-5	566			
O A PETERSON	(817) 698-5000		116	JUSTIN VERCHER	EE-5	734			
CLARA LOVE EL	(817) 698-6600		117	JAIMIE MCALLISTER	EE-5	658			
J C THOMPSON EL	(817) 698-3800		118	LEIGH ANNE ROMER	EE-5	582			
CARL E SCHLUTER EL	(817) 698-3900		119	AMY HOWELL	EE,KG-5	671			
WAYNE A COX EL	(817) 698-7200		120	KIM BECAN	EE,KG-5	525			
ALTERNATIVE INSTRUCTIONAL									
DENTON CREEK	(817) 215-0920		003	DR MONTY BROWN	7-12	-			
JAMES M STEELE H S	(817) 698-5800		010	ROBIN ELLIS	9-12	142			
JJAEP INSTRUCTIONAL									
DENTON CO J J A E P	(940) 648-2611		005		6-12	-			
TARRANT COUNTY JJAEP			008		6-12	0			
LAKE DALLAS ISD 11									
	P O BOX 548 LAKE DALLAS 75065-0548 PHONE - (940) 497-4039 FAX - (940) 497-3737	061-912		GAYLE STINSON		3963	1,565,722	.117	.050
REGULAR INSTRUCTIONAL									
LAKE DALLAS H S	(940) 497-4031		001	KRISTI STRICKLAND	9-12	1300			
LAKE DALLAS MIDDLE	(940) 497-4037		041	JAMES PARKER	6-8	902			
LAKE DALLAS EL	(940) 497-2222		101	JENNIFER PERRY	EE-5	639			
CORINTH EL	(940) 497-4010		103	RANDALL CALDWELL	EE-5	577			
SHADY SHORES EL	(940) 497-4035		105	VANGEE DEUSSEN	EE-5	545			
JJAEP INSTRUCTIONAL									
DENTON CO J J A E P	(940) 898-5840		002		6-12	0			
LITTLE ELM ISD 11									
	P O BOX 6000 LITTLE ELM 75068-6924 PHONE - (972) 947-9340 FAX - (972) 294-1107	061-914		DANIEL GALLAGHER		7375	3,176,431	.117	.037
REGULAR INSTRUCTIONAL									
LITTLE ELM H S	(972) 947-9443		001	RENEE PENTECOST	9-12	2038			
LAKESIDE MIDDLE	(972) 947-9445		041	CLINT MILLER	6-8	1252			
PRESTWICK K-8 STEM ACADEMY	(972) 947-9450		042	CHRISTINE GIBSON	EE,KG-8	758			
D H BRENT EL	(972) 947-9451		103	VIRGINIA GWYN	EE-5	666			
CESAR CHAVEZ EL	(972) 947-9452		104	DOUG SEVIER	EE-5	721			
HACKBERRY EL	(972) 947-9453		105	STEPHEN RICHARSON	EE-5	604			
LAKEVIEW EL	(972) 947-9454		107	KELLY CARR	EE-5	628			
OAK POINT EL	(972) 947-9455		108	DEBBIE CLARK	EE-5	703			
JJAEP INSTRUCTIONAL									
DENTON CO J J A E P			002		6-12	5			
062 DEWITT COUNTY									
062									
CUERO ISD 03									
	960 E BROADWAY CUERO 77954-2132 PHONE - (361) 275-1914 FAX - (361) 275-2981	062-901		DR MICAH DYER		2045	1,189,693	.096	.049
REGULAR INSTRUCTIONAL									
CUERO H S	(361) 275-1900 ext:2		001	PAUL FLEENER	9-12	698			
CUERO J H	(361) 275-1900 ext:3		041	KIMBERLY FLEENER	6-8	445			
HUNT EL	(361) 275-1900 ext:5		042	BRIDGETTE CERNY	2-5	299			
J C FRENCH EL	(361) 275-1900 ext:6		104	JENNIFER BAUER	EE-1	188			
NORDHEIM ISD 03									
	500 N BROADWAY NORDHEIM 78141	062-902		KEVIN WILSON		156	489,191	.117	.005

Texas Public Schools and Charters, Directory, November 2017

County, district, region, school	Mailing address and phone number	Cnty.-dist. number	Sch. no.	County and district superintendents, principals	Grades	2016-17 enrollment	Appraised valuation (in \$ thousands)	Tax rate	
								Maintenance	Bond
REGULAR INSTRUCTIONAL NORDHEIM SCHOOL ALTERNATIVE INSTRUCTIONAL GOALS									
	PHONE - (361) 938-5211 FAX - (361) 938-5266								
	(361) 938-5211		001	LISA KARNEI	EE-12	156			
	(361) 938-5211		002	R J OLIVAREZ	1-12	0			
YOAKUM ISD 03									
	P O BOX 737 YOAKUM 77995-0737 PHONE - (361) 293-3162 FAX - (361) 293-6678	062-903		TOM KELLEY		1611	630,995	.104	.045
REGULAR INSTRUCTIONAL									
YOAKUM H S	(361) 293-3442		001	CHRISTOPHER WEGENER	9-12	463			
YOAKUM J H	(361) 293-3111		041	PATRICK FRANK	6-8	367			
YOAKUM INT	(361) 293-2741		102	GABRIEL ADAMEK	3-5	337			
YOAKUM PRI	(361) 293-2011		103	DARRIN STANSBERRY PATRICK BREWER	EE-2	444			
ALTERNATIVE INSTRUCTIONAL									
G O A L S PROGRAM	(361) 293-2854		002	MICHAEL STOVALL	1-12	0			
YORKTOWN ISD 03									
	P O BOX 487 YORKTOWN 78164-0487 PHONE - (361) 564-2252 FAX - (361) 564-2254	062-904		CHAD GEE		515	1,636,230	.098	.002
REGULAR INSTRUCTIONAL									
YORKTOWN H S	(361) 564-4225 ext:201		001	DR ASHLEY CHANDLER	9-12	177			
YORKTOWN J H	(361) 564-4209		041	DR ASHLEY CHANDLER	6-8	103			
YORKTOWN EL	(361) 564-2227		102	PAMELA EDWARDS	EE-5	235			
ALTERNATIVE INSTRUCTIONAL									
GOALS PROGRAM	(361) 293-2854		002		PK-12	0			
DAEP INSTRUCTIONAL			003		K6-12	0			
DAEP									
WESTHOFF ISD 03									
	P O BOX 38 WESTHOFF 77994-0038 PHONE - (830) 236-5519 FAX - (830) 236-5583	062-905		M KENNEDY		69	1,149,947	.096	.000
REGULAR INSTRUCTIONAL									
WESTHOFF EL	(830) 236-5519		101		PK-8	69			
MEYERSVILLE ISD 03									
	P O BOX 1 MEYERSVILLE 77974-0001 PHONE - (361) 277-5817 FAX - (361) 275-5034	062-906		KELLY DUNN		110	73,768	.104	.000
REGULAR INSTRUCTIONAL									
MEYERSVILLE EL	(361) 275-3639		101	KELLY DUNN	EE-8	110			
063 DICKENS COUNTY									
063									
SPUR ISD 17									
	P O BOX 550 SPUR 79370-0550 PHONE - (806) 271-3272 ext:2001 FAX - (806) 271-4575	063-903		CRAIG HAMILTON		280	120,960	.104	.027
REGULAR INSTRUCTIONAL									
SPUR SCHOOL	(806) 271-3385 ext:2001		001	MICHAEL NORMAN	EE-12	280			
PATTON SPRINGS ISD 17									
	P O BOX 32 AFTON 79220-0032 PHONE - (806) 689-2220 ext:2222 FAX - (806) 689-2253	063-906		BRYAN WHITE		103	85,674	.117	.000
REGULAR INSTRUCTIONAL									
PATTON SPRINGS SCHOOL	(806) 689-2220 ext:2228		001	DARRYN PERRYMAN SANDRA RAMIREZ	PK-12	103			
064 DIMMIT COUNTY									
064									
CARRIZO SPRINGS CISD 20									
	300 N SEVENTH ST CARRIZO SPRINGS 78834-3102 PHONE - (830) 876-2473 FAX - (830) 876-9700	064-903		DR JESSE SALAZAR		2213	3,541,407	.106	.009
REGULAR INSTRUCTIONAL									
CARRIZO SPRINGS H S	(830) 876-5237		001	MICHELLE GONZALEZ	9-12	601			
CARRIZO SPRINGS J H	(830) 876-2496		041	MARIA VILLAREAL	7-8	331			
CARRIZO SPRINGS EL	(830) 876-3513		102	ELISA MARTINEZ	EE-3	760			
CARRIZO SPRINGS INT	(830) 876-3561 ext:5501		103	JOSE TALAMANTEZ	4-6	521			
065 DONLEY COUNTY									
065									
CLARENDON ISD 16									
	P O BOX 610	065-901		MICHAEL NORRELL		481	145,788	.117	.000

Texas Public Schools and Charters, Directory, November 2017

County, district, region, school	Mailing address and phone number	Cnty.-dist. number	Sch. no.	County and district superintendents, principals	Grades	2016-17	Appraised	Tax rate	
						enroll-ment	valuation (in \$ thousands)	Main-tenance	Bond
CLARENDON	79226-0610 PHONE - (806) 874-2062 FAX - (806) 874-2579								
REGULAR INSTRUCTIONAL									
CLARENDON H S	(806) 874-2181		001	LARRY JEFFERS	9-12	130			
CLARENDON J H	(806) 874-3232		041	JOHN TAYLOR	6-8	102			
CLARENDON EL	(806) 874-3855		101	MICHAEL WORD	EE-5	249			
HEDLEY ISD 16	P O BOX 69 HEDLEY 79237-0069 PHONE - (806) 856-5323 ext:22 FAX - (806) 856-5372	065-902		TERRY STEVENS		116	56,600	.104	.000
REGULAR INSTRUCTIONAL									
HEDLEY SCHOOL	(806) 856-5323 ext:23		001	GARRETT BAINS	PK-12	116			
066 DUVAL COUNTY		066							
RAMIREZ CSD 02	10492 SCHOOL ST REALITOS 78376-2644 PHONE - (361) 539-4343 FAX - (361) 539-4482	066-005		DR ANGELA GONZALEZ		27	24,129	.104	.000
REGULAR INSTRUCTIONAL									
RAMIREZ EL	(361) 539-4343		101	DR ANGELA GONZALEZ	EE-6	27			
BENAVIDES ISD 02	PO DRAWER P BENAVIDES 78341-0916 PHONE - (361) 256-3003 FAX - (361) 256-3002	066-901		ADELL CUEVA		363	199,821	.104	.028
REGULAR INSTRUCTIONAL									
BENAVIDES SECONDARY	(361) 256-3040		001	MARCO RAMIREZ	7-12	183			
BENAVIDES EL	(361) 256-3030		041	SANDRA PEREZ	EE-6	180			
SAN DIEGO ISD 02	609 W LABBE AVE SAN DIEGO 78384-3499 PHONE - (361) 279-3382 ext:2222 FAX - (361) 279-3388	066-902		DR SAMUEL BUENO		1377	184,697	.104	.042
REGULAR INSTRUCTIONAL									
SAN DIEGO H S	(361) 279-3382 ext:3222		001	MARY GARCIA	9-12	369			
BERNARDA JAIME J H	(361) 279-3373 ext:2321		041	DEBBIE GUERRA	6-8	293			
COLLINS-PARR EL	(361) 279-3382 ext:2425		101	MONICA PEREZ	EE-5	715			
FREER ISD 02	P O BOX 240 FREER 78357-0240 PHONE - (361) 394-6025 ext:111 FAX - (361) 247-2131	066-903		CONRAD CANTU		811	266,856	.117	.052
REGULAR INSTRUCTIONAL									
FREER H S	(361) 394-6025 ext:212		002	CONRAD CANTU	9-12	219			
FREER J H	(361) 394-6025 ext:312		042	ROSALVA CAMPOS	6-8	183			
NORMAN M THOMAS EL	(361) 394-6025 ext:412		102	DR RAY GARZA	EE-5	409			
067 EASTLAND COUNTY		067							
CISCO ISD 14	P O BOX 1645 CISCO 76437-1645 PHONE - (254) 442-3056 FAX - (254) 442-1412	067-902		KELLY WEST		887	528,422	.117	.000
REGULAR INSTRUCTIONAL									
CISCO H S	(254) 442-3051		001	CRAIG KENT	9-12	252			
CISCO J H	(254) 442-3004		041	MARK LEWIS	6-8	205			
CISCO EL	(254) 442-1219		101	SHARON WILCOXEN	EE-5	418			
ALTERNATIVE INSTRUCTIONAL									
CISCO LEARNING CENTER	(254) 442-4852		004	JULIE PATTERSON	7-12	12			
EASTLAND ISD 14	P O BOX 31 EASTLAND 76448-0031 PHONE - (254) 631-5120 FAX - (254) 631-5126	067-903		JASON COCHRAN		1111	459,030	.104	.000
REGULAR INSTRUCTIONAL									
EASTLAND H S	(254) 631-5000		001	ADAM BRAMLETT	9-12	331			
EASTLAND MIDDLE	(254) 631-5040		041	JASON HENRY	6-8	257			
SIEBERT EL	(254) 631-5080		101	SCOTT ALLEN	EE-5	523			
ALTERNATIVE INSTRUCTIONAL									
EASTLAND CARE CAMPUS	(254) 631-5120		003	PATRICK ODOM	9-12	0			
GORMAN ISD 14	P O BOX 8 GORMAN 76454-0008 PHONE - (254) 734-3171 FAX - (254) 734-3393	067-904		MIKE WINTER		334	108,897	.104	.030
REGULAR INSTRUCTIONAL									

Texas Public Schools and Charters, Directory, November 2017

County, district, region, school	Mailing address and phone number	Cnty.-dist. number	Sch. no.	County and district superintendents, principals	Grades	2016-17 enrollment	Appraised valuation (in \$ thousands)	Tax rate	
								Main-tenance	Bond
GORMAN H S	(254) 734-3171		001	VANESSA OAKLEY	9-12	98			
GORMAN MIDDLE	(254) 734-3171		042	VANESSA OAKLEY	6-8	69			
MAXFIELD EL	(254) 734-3171		101	SUSAN WALKER	EE-5	167			
RANGER ISD 14	1842 LOOP 254 E RANGER 76470-9802 PHONE - (254) 647-1187 FAX - (254) 647-5215	067-907		JOHN THOMPSON		386	120,576	.104	.000
REGULAR INSTRUCTIONAL									
RANGER H S	(254) 647-3216		001	JESSIE ELLERBE	9-12	98			
RANGER MIDDLE	(254) 647-3216		041	JESSIE ELLERBE	6-8	94			
RANGER EL	(254) 647-1138		101	MICHELLE ARNOLD	EE-5	194			
RISING STAR ISD 14	P O BOX 37 RISING STAR 76471-5193 PHONE - (254) 643-1981 FAX - (254) 643-1922	067-908		JOE BRANHAM		141	46,364	.117	.000
REGULAR INSTRUCTIONAL									
RISING STAR H S	(254) 643-3521		001	RANDY JONES	7-12	69			
RISING STAR EL	(254) 643-2431		101	BARBARA LONG	EE-6	72			
068 ECTOR COUNTY		068							
COMPASS ACADEMY CHARTER SCHOOL 18	5530 BILLY HEXT ODESSA 79765 PHONE - (432) 332-9896 FAX - (432) 332-8667	068-802		ANN MOORE		778	0	.000	.000
CHARTER/REGULAR INSTRUCTIONAL									
COMPASS ACADEMY CHARTER SCHOOL	(432) 332-9896		001	MACKENZIE ATKINS	PK-12	778			
UTPB STEM ACADEMY 18	4901 E UNIVERSITY BLVD ODESSA 79762 PHONE - (432) 552-2580 FAX - (432) 552-2581	068-803		DR SELINA MIRELES		563	0	.000	.000
CHARTER/REGULAR INSTRUCTIONAL									
UTPB STEM ACADEMY	(432) 552-2580		001	DR JENNIFER SEYBERT	KG-12	563			
ECTOR COUNTY ISD 18	P O BOX 3912 ODESSA 79760-3912 PHONE - (432) 456-1001 FAX - (432) 456-9878	068-901		THOMAS CROWE		31481	12,328,544	.104	.011
REGULAR INSTRUCTIONAL									
ODESSA H S	(432) 456-0029		002	MAURICIO MARQUEZ	9-12	3902			
PERMIAN H S	(432) 456-0039		003	DANNY GEX	9-12	3695			
GEORGE H W BUSH NEW TECH ODESSA	(432) 456-6989		011	GERARDO RAMIREZ	9-12	294			
ODESSA CAREER AND TECHNICAL EARLY COLLEGE H S	(432) 456-6400		014	GREGORY NELSON	9-12	182			
ECISD FALCON EARLY COLLEGE H S	(432) 456-6429		015	LINDSEY LUMPKIN	9-12	140			
BONHAM MIDDLE	(432) 456-0429		042	JAMES RAMAGE	6-8	857			
BOWIE MIDDLE	(432) 456-0439		043	SHELIA STEVENSON	6-8	1283			
CROCKETT MIDDLE	(432) 456-0449		044	MARIBEL ARANDA	6-8	1180			
WILSON & YOUNG MEDAL OF HONOR MIDDLE	(432) 456-0459		045	YOLANDA HERNANDEZ	6-8	932			
NIMITZ MIDDLE	(432) 456-0469		046	TERESA WILLISON	6-8	1050			
ECTOR MIDDLE	(432) 456-0479		047	KENDRA HERRERA	6-8	1635			
GALE POND ALAMO EL	(432) 456-1019		101	REGINA LEE	PK-5	381			
AUSTIN MONTESSORI MAGNET	(432) 456-1029		102	CRYSTAL MARQUEZ	PK-5	448			
BURLESON EL	(432) 456-1039		103	TRISTAN SPECTER	KG-5	396			
BURNET EL	(432) 456-1049		104	SUSAN SHELTON	KG-5	538			
CAMERON DUAL LANGUAGE MAGNET	(432) 456-1059		105	DAVID BARGAS	PK-5	508			
CARVER EARLY EE-KG	(432) 456-1069		106	SHERRY PALMER	EE-PK	549			
DOWLING EL	(432) 456-1079		107	VALERIE RIVERA	KG-5	521			
GOLIAD EL	(432) 456-1109		110	LAUREN TAVAREZ	KG-5	456			
GONZALES EL	(432) 456-1119		111	SUNNY RODRIGUEZ	KG-5	414			
EL MAGNET AT HAYS	(432) 456-1129		112	AMY ANDERSON	PK-5	416			
SAM HOUSTON EL	(432) 456-1139		113	SANDRA BANDA	KG-5	484			
IRELAND EL	(432) 456-1149		114	JAIME MILLER	KG-5	464			
LAMAR EARLY EE-KG	(432) 456-1159		115	MARTHA MITCHELL	EE-PK	599			
EL MAGNET AT MILAM EL	(432) 456-1169		116	NATALIE FITZGERALD	PK-5	510			
PEASE EL	(432) 456-1179		117	AUTUMN SLOAN	KG-5	593			
EL MAGNET AT REAGAN EL	(432) 456-1189		118	WAYNE SQUIERS	KG-5	574			
ROSS EL	(432) 456-1199		119	BECKY PHILLIPS	KG-5	361			
SAN JACINTO EL	(432) 456-1219		121	PAM WALKER	KG-5	507			
EL MAGNET AT TRAVIS	(432) 456-1229		122	TANYA GALINDO	KG-5	359			
EL MAGNET AT ZAVALA	(432) 456-1239		123	AMANDA WARBER	KG-5	619			
NOEL EL	(432) 456-1249		124	STACY JOHNSON	KG-5	638			
BLANTON EL	(432) 456-1259		125	STACEY MOLYNEAUX	PK-5	378			
MURRY FLY EL	(432) 456-1269		126	SAMMY MARTINEZ	PK-5	776			
EL MAGNET AT BLACKSHEAR	(432) 456-1279		127	MARISSA KING	KG-5	654			
L B JOHNSON EL	(432) 456-1289		128	ALISHA HOLGUIN	KG-5	670			

Texas Public Schools and Charters, Directory, November 2017

County, district, region, school	Mailing address and phone number	Cnty.-dist. number	Sch. no.	County and district superintendents, principals	Grades	2016-17 enrollment	Appraised valuation (in \$ thousands)	Tax rate	
								Main-tenance	Bond
BARBARA JORDAN EL	(432) 456-1299		129	LINDA VOSS	KG-5	783			
LAURO CAVAZOS EL	(432) 456-1309		130	BRANDON CHESSER	KG-5	665			
EDWARD K DOWNING EL	(432) 456-5939		131	MARCOS LOPEZ	KG-5	694			
G E 'BUDDY' WEST EL	(432) 456-1329		132	GEISELA DAVILA	KG-5	610			
LEE BUICE EL	(432) 456-1339		133	ALICIA PRESS	KG-5	632			
REG DAY SCHOOL FOR DEAF ALTERNATIVE INSTRUCTIONAL	(915) 456-1919		191	DR TRACY TAYLOR	EE-12	9			
ECTOR CO YOUTH CTR DAEP INSTRUCTIONAL	(432) 456-0049		005	CHARLES QUINTELA	4-12	34			
ALTER ED CTR	(432) 456-0049		004	CHARLES QUINTELA	6-12	91			
069 EDWARDS COUNTY		069							
ROCKSPRINGS ISD 15	P O BOX 157 ROCKSPRINGS 78880-0157 PHONE - (830) 683-4137 FAX - (830) 683-4141	069-901		CHRISTOPHER YESCHKE		287	294,717	.104	.011
REGULAR INSTRUCTIONAL ROCKSPRINGS K-12	(830) 683-4136		001	EDDIE BYROM CALLIE HOUGH	EE-12	287			
NUECES CANYON CISD 15	P O BOX 118 BARKSDALE 78828-0118 PHONE - (830) 234-3514 FAX - (830) 234-3435	069-902		KRISTI POWERS		283	225,521	.117	.000
REGULAR INSTRUCTIONAL NUECES CANYON JH/HS NUECES CANYON EL	(830) 234-3524 (830) 597-3218		001 101	LUCI HARMON LUCI HARMON	7-12 EE-6	115 168			
070 ELLIS COUNTY		070							
WAXAHACHIE FAITH FAMILY ACADEMY 10	1620 FALCON DR DESOTO 75115 PHONE - (972) 224-4110 FAX - (972) 224-4133	070-801		DR MOLLIE PURCELL		2552	0	.000	.000
CHARTER/ALTERNATIVE INSTRUCTIONAL OAK CLIFF FAITH FAMILY ACADEMY FAITH FAMILY MASTER ACADEMY	(972) 224-4110 (972) 224-4110		002 041	KERMIT WARD MONICA KRAMER	PK-12 PK-8	2281 43			
AVALON ISD 10	P O BOX 455 AVALON 76623-0455 PHONE - (972) 627-3251 FAX - (972) 627-3220	070-901		DR DAVID DELBOSQUE		403	36,627	.117	.006
REGULAR INSTRUCTIONAL AVALON SCHOOL	(972) 627-3251		001	JODY TENNERY KHRIS MARSHALL TONY HERNANDEZ	PK-12	403			
ENNIS ISD 10	P O BOX 1420 ENNIS 75120-1420 PHONE - (972) 872-7000 FAX - (972) 875-8667	070-903		DR JOHN CHAPMAN, III		5857	1,875,991	.104	.050
REGULAR INSTRUCTIONAL ENNIS H S ENNIS J H DORIE MILLER INT AUSTIN EL HOUSTON EL BOWIE EL TRAVIS EL JACK LUMMUS INT DAVID S CROCKETT EARLY CHILDHOOD CENTER G W CARVER EARLY CHILDHOOD CENTER	(972) 872-3500 (972) 872-3850 (972) 872-3775 (972) 872-7190 (972) 872-7285 (972) 872-7234 (972) 872-7455 (972) 872-7060 ext:7060 (972) 872-7131 (972) 872-3730		002 042 043 101 102 103 104 105 106 107	DAVID AVERETT WADE BISHOP LINDSEY WOOD BOBBY WHITE LORI REDNING JOHN PETERSON PHILIP BLACK RODNEY MCNEILL DEANNA GRYDER SUSAN JONES	9-12 7-8 4-6 1-3 1-3 1-3 4-6 EE-KG EE-KG	1670 858 649 301 304 360 302 699 408 306			
FERRIS ISD 10	P O BOX 459 FERRIS 75125-0459 PHONE - (972) 544-3858 FAX - (972) 544-2784	070-905		JAMES HARTMAN		2580	318,868	.117	.019
REGULAR INSTRUCTIONAL FERRIS H S FERRIS J H HAZEL INGRAM EL FERRIS INT LUCY MAE MCDONALD EL	(972) 544-3737 (972) 544-3737 (972) 544-3212 (972) 544-8662 (972) 544-2574		002 041 103 104 105	KEVIN DIXON IVAN REYES MACK MCCLESKEY LANCE KEATING RHONDA RENNER	9-12 6-8 EE-KG 4-5 1-3	716 587 338 380 559			
ITALY ISD 10	300 S COLLEGE ITALY 76651 PHONE - (972) 483-1815 FAX - (972) 483-6152	070-907		LEE JOFFRE		585	107,297	.117	.042

Texas Public Schools and Charters, Directory, November 2017

County, district, region, school	Mailing address and phone number	Cnty.-dist. number	Sch. no.	County and district superintendents, principals	Grades	2016-17 enrollment	Appraised valuation (in \$ thousands)	Tax rate	
								Main-tenance	Bond
REGULAR INSTRUCTIONAL									
ITALY H S	(972) 483-7411		001	ERIC JANSZEN	7-12	281			
STAFFORD EL	(972) 483-6342		101	DAVID TAPIA	EE-6	304			
MIDLOTHIAN ISD 10									
	100 WALTER STEPHENSON RD MIDLOTHIAN 76065-3418 PHONE - (972) 775-8296 FAX - (972) 775-1757	070-908		DR LANE LEDBETTER		8441	3,466,925	.104	.050
REGULAR INSTRUCTIONAL									
MIDLOTHIAN H S	(972) 775-8226		001	GARY GATES	9-12	1770			
MIDLOTHIAN HERITAGE H S	(972) 775-8296		003	KRISTA TIPTON	9-12	831			
FRANK SEALE MIDDLE	(972) 775-6145		042	COY TIPTON	6-8	1005			
WALNUT GROVE MIDDLE	(972) 775-5355		044	BRIAN BLACKWELL	6-8	998			
IRVIN EL	(972) 775-8239		103	JOSH ROBERTS	KG-5	342			
T E BAXTER EL	(972) 775-8281		104	HARPER STEWART	EE-5	563			
LONGBRANCH EL	(972) 775-2830		105	KARENA BLACKWELL	EE-5	491			
MT PEAK EL	(972) 775-2881		106	SHANNON THOMPSON	EE-5	660			
J A VITOVSKY EL	(972) 775-5536		107	HOLLYE WALKER	EE-5	580			
LARUE MILLER EL	(972) 775-4497		108	SHANNON WEST	EE-5	618			
DOLORES MCCLATCHEY EL	(972) 775-5266		109	STACY GERMANY	KG-5	554			
MILFORD ISD 10									
	P O BOX 545 MILFORD 76670-0545 PHONE - (972) 493-2911 FAX - (972) 493-2429	070-909		DON CLINGENPEEL		258	77,049	.117	.000
REGULAR INSTRUCTIONAL									
MILFORD SCHOOL	(972) 493-2921 ext:13		001	VERNON ORNDORFF	EE-12	258			
PALMER ISD 10									
	P O BOX 790 PALMER 75152-0790 PHONE - (972) 449-3389 ext:6006 FAX - (972) 845-2112	070-910		KEVIN NOACK		1187	230,928	.117	.031
REGULAR INSTRUCTIONAL									
PALMER H S	(972) 449-3487		001	BRIAN WARNER	9-12	309			
PALMER MIDDLE	(972) 449-3319		041	KRISTIN MIDDLEBROOKS	4-8	396			
PALMER EL	(972) 449-3132		101	ALLYSON SPURGEON	EE-4	482			
RED OAK ISD 10									
	P O BOX 9000 RED OAK 75154-9000 PHONE - (972) 617-2941 FAX - (972) 617-4333	070-911		DR MICHAEL GODDARD		5749	1,490,766	.117	.037
REGULAR INSTRUCTIONAL									
RED OAK H S	(972) 617-3535		001	DR MILLER BEAIRD	9-12	1844			
RED OAK MIDDLE	(972) 617-0066		041	CRISTI WATTS	6-8	1380			
RED OAK EL	(972) 617-3523		101	MEGAN CORNS	EE-5	589			
WOODEN EL	(972) 617-2977		102	REBECCA VEGA	EE-5	526			
EASTRIDGE EL	(972) 617-2266		103	MICHELLE OWEN	EE-5	459			
SHIELDS EL	(972) 617-4799		105	SHONDRA JONES	EE-5	541			
RUSSELL P SCHUPMANN EL	(972) 617-2941		107	ROB WALLER	EE-5	410			
WAXAHACHIE ISD 10									
	411 N GIBSON ST WAXAHACHIE 75165-3007 PHONE - (972) 923-4631 FAX - (972) 923-4759	070-912		DR JEREMY GLENN		8408	3,319,576	.117	.038
REGULAR INSTRUCTIONAL									
WAXAHACHIE H S	(972) 923-4600		002	AL BENSKIN	9-12	2155			
WAXAHACHIE GLOBAL H S	(972) 923-4761		004	KEN LYNCH	9-12	418			
EDDIE FINLEY SR J H	(972) 923-4680		042	ADAN CASAS	6-8	998			
ROBBIE E HOWARD J H	(972) 923-4771 ext:506		043	JACOB PERRY	6-8	899			
NORTHSIDE EL	(972) 923-4610		104	JENNIFER BURNS	EE,KG-5	480			
DUNAWAY EL	(972) 923-4646		106	EMILY CAMARENA	KG-5	580			
SHACKELFORD EL	(972) 923-4666		107	THERESA BURKHALTER	EE,KG-5	613			
WEDGEWORTH EL	(972) 923-4640		108	LYNDA SOLIS	KG-5	748			
MARGARET L FELTY EL	(972) 923-4616		110	CARRIE KAZDA	EE,KG-5	614			
OLIVER E CLIFT EL	(972) 923-4720		111	CHRISTI KUBIN	KG-5	426			
MARVIN EL	(972) 923-4670		112	CHRISTI BAILEY	KG-5	457			
TURNER PREKINDERGARTEN ACADEMY	(972) 923-4690		113		EE-PK	0			
ALTERNATIVE INSTRUCTIONAL									
WAXAHACHIE H S OF CHOICE	(972) 923-4758 ext:216		003	RYAN CAVAZOS	9-12	20			
MAYPEARL ISD 10									
	P O BOX 40 MAYPEARL 76064-0040 PHONE - (972) 435-1000 FAX - (972) 435-1001	070-915		RITCHIE BOWLING		1099	287,593	.104	.028
REGULAR INSTRUCTIONAL									
MAYPEARL H S	(972) 435-1020		001	LESLEY AUSTIN	9-12	330			
MAYPEARL MIDDLE	(972) 435-1015		041	JESSICA LEE	5-8	217			
LORENE SMITH KIRKPATRICK EL	(972) 435-1010		101	CRISTIN VOTAW	EE-4	378			

Texas Public Schools and Charters, Directory, November 2017

County, district, region, school	Mailing address and phone number	Cnty.-dist. number	Sch. no.	County and district superintendents, principals	Grades	2016-17	Appraised	Tax rate	
						enroll-ment	valuation (in \$ thousands)	Main-tenance	Bond
071 EL PASO COUNTY						071			
BURNHAM WOOD CHARTER SCHOOL DISTRICT 19	7310 BISHOP FLORES DR EL PASO 79912-1429 PHONE : (915) 584-9499 FAX : (915) 585-8814	071-801		DR JOE GONZALES		963	0	.000	.000
CHARTER/REGULAR INSTRUCTIONAL									
HOWARD BURNHAM EL	(915) 584-9499		001	AUDREY SHETTY	KG-5	509			
DAVINCI SCHOOL FOR SCIENCE AND THE ARTS	(915) 584-4024		003	LUIS JACQUEZ	6-12	454			
PASO DEL NORTE ACADEMY CHARTER DISTRICT 19	1599 GEORGE DIETER DR EL PASO 79936 PHONE : (210) 227-0295 FAX : (210) 227-7879	071-803		FRANCES BERRONES-JOHNSON		241	0	.000	.000
CHARTER/ALTERNATIVE INSTRUCTIONAL									
PASO DEL NORTE ACADEMY-MESA CHARTER H S	(915) 532-7216		001	JAMIE SANCHEZ	9-12	104			
PASEO DEL NORTE ACADEMY-VISTA DEL SOL CHARTER HIGH	(915) 298-3637		002	LUIS LIANO	9-12	137			
EL PASO ACADEMY 19	11000 ARGAL CT EL PASO 79935 PHONE : (915) 590-8589 ext:227 FAX : (915) 590-0052	071-804		SARAH I GROSS		384	0	.000	.000
CHARTER/ALTERNATIVE INSTRUCTIONAL									
EL PASO ACADEMY	(915) 590-8589		001	LARUA CARRERA-ESTRADA	9-12	231			
EL PASO ACADEMY WEST	(915) 845-7997		002	BEATRIZ ZAVALA	9-12	153			
HARMONY SCIENCE ACAD (EL PASO) 19	9321 W SAM HOUSTON PKWY S HOUSTON 77099 PHONE : (713) 343-3333 FAX : (713) 777-8555	071-806		ZEKERIYA YUKSEL		3300	0	.000	.000
CHARTER/REGULAR INSTRUCTIONAL									
HARMONY SCIENCE ACAD (EL PASO)	(915) 859-4620		001	SELCUK BAKIR	KG-12	725			
HARMONY SCHOOL OF INNOVATION - EL PASO	(915) 757-2929		002	RIZA GURLEK	KG-12	1037			
HARMONY SCIENCE ACADEMY - LUBBOCK	(806) 747-1000		004	HAKAN SIMSEK	EE-8	361			
HARMONY SCIENCE ACADEMY - ODESSA	(432) 363-6000		005	CETIN DEMIR	KG-8	491			
HARMONY SCHOOL OF EXCELLENCE - EL PASO	(915) 859-4620		006		KG-5	686			
LA FE PREPARATORY SCHOOL 19	616 E FATHER RAHM AVE EL PASO 79901 PHONE : (915) 533-4690 FAX : (915) 533-4175	071-807		NELLIE MORALES		259	0	.000	.000
CHARTER/REGULAR INSTRUCTIONAL									
LA FE PREPARATORY SCHOOL	(915) 533-4560		101	AMY O'ROURKE	PK-8	259			
VISTA DEL FUTURO CHARTER SCHOOL 19	7310 BISHOP FLORES EL PASO 79912 PHONE : (915) 855-8143 FAX : (915) 855-8179	071-809		DR JOE GONZALES		353	0	.000	.000
CHARTER/REGULAR INSTRUCTIONAL									
VISTA DEL FUTURO CHARTER SCHOOL	(915) 855-8143		001	YVONNE WHITMAN	KG-6	353			
EL PASO LEADERSHIP ACADEMY 19	1918 TEXAS AENUE EL PASO 79901 PHONE : (915) 298-3900 FAX : (915) 400-7971	071-810		VICTOR YANAR		245	0	.000	.000
CHARTER/REGULAR INSTRUCTIONAL									
EL PASO LEADERSHIP ACADEMY	(915) 298-3900		001	VICTOR YANAR	6-8	245			
CLINT ISD 19	14521 HORIZON BLVD EL PASO 79928 PHONE : (915) 926-4000 FAX : (915) 926-4009	071-901		JUAN MARTINEZ		11511	1,058,830	.104	.037
REGULAR INSTRUCTIONAL									
CLINT H S	(915) 926-8300		001	GARRETT RITCHEY	9-12	645			
MOUNTAIN VIEW H S	(915) 926-5000		002	PAUL HARRINGTON	9-12	766			
HORIZON H S	(915) 926-4200		004	ELENA ACOSTA	9-12	1547			
CLINT ISD EARLY COLLEGE ACADEMY	(915) 926-8100		009	EDMOND MARTINEZ	9-12	538			
CLINT J H SCHOOL	(915) 926-8000		041	JOSEPHINE ANGERSTEINGUZMAN	6-8	533			
EAST MONTANA MIDDLE	(915) 926-5200		042	DR JUANITA GUERRA	6-8	675			
HORIZON MIDDLE	(915) 926-4700		044	VERONICA CANDELARIA	6-8	685			
RICARDO ESTRADA MIDDLE	(915) 926-4800		045	LORRAINE VIDALES	6-8	712			
WM DAVID SURRATT EL	(915) 926-8200		101	MELISSA WILLIAMS	EE-5	1017			
RED SANDS EL	(915) 926-5400		102	JAIME HERNANDEZ	EE-5	797			
DESERT HILLS EL	(915) 926-4500		103	MICHAEL MACKEBEN	EE-5	1110			
MONTANA VISTA EL	(915) 926-5300		104	CAIN CASTILLO	EE-5	699			
FRANK MACIAS EL	(915) 926-4600		105	DAWN DAVIS	EE-5	1045			
CARROLL T WELCH EL	(915) 926-4400		106	MARGARITA FLORES	EE-5	932			
JJAP INSTRUCTIONAL									

Texas Public Schools and Charters, Directory, November 2017

County, district, region, school	Mailing address and phone number	Cnty.-dist. number	Sch. no.	County and district superintendents, principals	Grades	2016-17	Appraised	Tax rate	
						enroll-ment	valuation (in \$ thousands)	Main-tenance	Bond
CLINT ISD JJAEP	(915) 434-9600		039		6-12	0			
EL PASO ISD 19	P O BOX 20100 EL PASO 79998-0100 PHONE - (915) 230-2577 FAX - (915) 230-0575	071-902		JUAN CABRERA		59424	15,781,063	.107	.017
REGULAR INSTRUCTIONAL									
ANDRESS H S	(915) 832-8600		001	JOSEPH MANAGO	9-12	1615			
AUSTIN H S	(915) 587-2500		002	CRAIG KEHRWALD	9-12	1492			
BOWIE H S	(915) 496-8200		003	FRANCISCO ORDAZ	9-12	1464			
BURGES H S	(915) 780-1100		004	DR RANDALL WOODS	9-12	1490			
CORONADO H S	(915) 834-2460		005	ANGELA HENDERSON	9-12	2794			
EL PASO H S	(915) 496-8300		006	KRISTINE FERRET	9-12	1434			
CAREER & TECH ED CTR	(915) 545-5900		007	MATTHEW FARLEY	9-12	0			
IRVIN H S	(915) 587-3500		008	MARY HARMON GIBA	9-12	1358			
JEFFERSON H S	(915) 496-8010		009	FEDERICO ROJAS	9-12	1025			
FRANKLIN H S	(915) 832-6600		010	MARY MENA	9-12	2705			
SILVA HEALTH MAGNET	(915) 533-9654		011	FEDERICO ROJAS	9-12	668			
CHAPIN H S	(915) 832-6730		012	ROBERT MARSH	9-12	1860			
HS-3 NW H S			013		9-12	0			
HS-5 NE H S			014		9-12	0			
TRANSMOUNTAIN EARLY COLLEGE H S	(915) 887-6805		015	BARBARA BRINKLEY-LOPEZ	9-12	445			
YOUNG WOMEN'S STEAM RESEARCH & PREPARATORY ACADEMY			019	DR CYNTHIA ONTIVEROS	6-12	0			
HENDERSON MIDDLE	(915) 887-3080		041	ELIZABETH MALDONADO	6-8	795			
ROSS MIDDLE	(915) 887-3060		042	JASON YTURRALDE	6-8	884			
CANYON HILLS MIDDLE	(915) 231-2240		043	RONALD HAUGEN INTERIM PRINCIPAL	6-8	823			
GUILLEN MIDDLE	(915) 496-4620		044	TERESA ZAMARRIPA	6-8	764			
CHARLES MIDDLE	(915) 849-3940		045	DAVID ZAMORA	6-8	676			
MOREHEAD MIDDLE	(915) 231-2140		046	ARMANDO GALLEGOS	6-8	695			
MAGOFFIN MIDDLE	(915) 231-2160		047	ROGELIO SEGOVIA	6-8	750			
TERRACE HILLS MIDDLE	(915) 231-2120		048	DARREN COLE	6-8	515			
BASSETT MIDDLE	(915) 231-2260		049	MICHAEL MENDOZA	6-8	667			
LINCOLN MIDDLE	(915) 231-2180		051	HEIDI APPEL	6-8	831			
WIGGS MIDDLE	(915) 231-2100		052	TIMOTHY LUTHER	6-8	937			
HORNEDO MIDDLE	(915) 231-2200		053	MICAELA VARELA	6-8	1272			
ARMENDARIZ MIDDLE	(915) 546-9012		054	LORENZO MUNOZ	6-8	632			
RICHARDSON MIDDLE	(915) 822-8829		055	RAGEN CHAPPELL, III	6-8	713			
BROWN MIDDLE	(915) 774-4080		056	LAURIE ENLOE	6-8	874			
MS 5 NW MIDDLE			058		6-8	0			
ALTA VISTA EL	(915) 231-2620		102	ANGELICA NEGRETE	EE-5	349			
AOY EL	(915) 351-3220		103	ANABEL TANABE	EE-5	505			
BEALL EL	(915) 496-8120		104	MARIA GUERRA	EE-5	380			
BLISS EL	(915) 587-2540		105	NARICHICA HANDY	EE-5	540			
BONHAM EL	(915) 881-6950		106	SANDRA SANCHEZ	EE-5	276			
BURLESON EL	(915) 351-3260		107	JESUS MEDINA	EE-5	406			
BURNET EL	(915) 231-2580		108	FRANCIS EZENWA	EE-5	305			
CLARDY EL	(915) 887-4040		109	LETICIA FOSTER	EE-5	492			
COLDWELL EL	(915) 231-2220		110	JOSE GIJON	PK-5	543			
COOLEY EL	(915) 780-1020		111	SUZANNE HANSEN-GIBSON	EE-5	530			
CROCKETT EL	(915) 587-2640		112	ELCO RAMOS	EE-5	514			
CROSBY EL	(915) 780-1040		113	YVETTE HERNANDEZ	EE-5	513			
DOUGLASS EL	(915) 496-8070		114	ALONZO BARRAZA	EE-5	364			
DOWELL EL	(915) 231-2560		115	YENI ONTIVEROS	EE-5	335			
FANNIN EL	(915) 849-3910		116	PEGGY GUSTAFSON	EE-5	551			
HART EL	(915) 496-8030		118	ELIZABETH PRANGNER	EE-5	565			
HAWKINS EL	(915) 587-2660		119	ADRIANA RUIZ	EE-5	332			
HILLSIDE EL	(915) 587-2560		121	CYNTHIA ANDERSON	EE-5	548			
HUGHEY EL	(915) 832-6670		123	LILIA AGUILERA	EE-5	664			
LAMAR EL	(915) 351-3200		125	BERTHA MARTINEZ	EE-5	513			
LOGAN EL	(915) 231-2720		128	SHARON AZIZ	PK-5	420			
MACARTHUR EL-INT	(915) 587-2680		129	ROSE ANN MARTINEZ	PK-8	824			
MESITA EL	(915) 496-8180		130	LAILA FERRIS	EE-5	1162			
MILAM EL	(915) 587-2520		131	WANDA JOHNSON	EE-5	781			
NEWMAN EL	(915) 587-3580		133	PAULETTA HOWARD	EE-5	520			
PARK EL	(915) 587-3540		134	CARMEN DWYER	PK-5	518			
PUTNAM EL	(915) 832-6700		135	CYNTHIA SANCHEZ	EE-5	379			
ROBERTS EL	(915) 231-2660		136	RAFAEL GUARDADO	EE-5	469			
RUSK EL	(915) 587-2580		138	MONICA BRINKLEY	EE-5	339			
SCHUSTER EL	(915) 231-2760		140	NANCY HANSON	EE-5	231			
STANTON EL	(915) 587-3520		141	DR SARAH CHAVEZ-GIBSON	EE-5	456			
COLLINS EL	(915) 231-2600		142	LETICIA EWING	EE-5	532			
TRAVIS EL	(915) 231-2740		143	ARMANDO LLANOS	PK-5	369			
WESTERN HILLS EL	(915) 832-6950		146	CRISTINA BENAVIDES	EE-5	507			
ZACH WHITE EL	(915) 584-1141		147	JOCELYN SCOTT	EE-5	439			
ZAVALA EL	(915) 496-8160		148	ALMA BROCKHOFF	EE-5	239			
CLENDENIN EL	(915) 231-2640		149	MARTHA MARTINEZ	EE-5	481			
LEE EL	(915) 587-3560		150	TERRY MONTES	EE-5	513			

Texas Public Schools and Charters, Directory, November 2017

County, district, region, school	Mailing address and phone number	Cnty.-dist. number	Sch. no.	County and district superintendents, principals	Grades	2016-17 enrollment	Appraised valuation (in \$ thousands)	Tax rate	
								Main-tenance	Bond
CIELO VISTA EL	(915) 626-2000		151	KATHRYN MCMILLAN	EE-5	395			
WHITAKER EL	(915) 231-2820		153	ANTOINETTE CARPENTER	PK-5	429			
JOHNSON EL	(915) 832-3940		155	KARLA MONTEMAYOR	EE-5	544			
RIVERA EL	(915) 231-2780		156	CINDY CONTRERAS	EE-5	381			
BRADLEY EL	(915) 849-2840		158	KATHLEEN ESE	EE-5	436			
POLK EL	(915) 832-6970		159	SANDRA SPIVEY	EE-5	655			
MITZI BOND EL	(915) 832-6930		160	RACHEL VILLALOBOS	EE-5	613			
NIXON EL	(915) 849-5700		161	CHRISTINE MILES	EE-5	544			
GREEN EL	(915) 231-2700		162	CHARLOTTE QUINTANA	EE-5	399			
GUERRERO EL	(915) 231-2680		163	JILL CROSSLEY	EE-5	560			
BARRON EL	(915) 849-4220		165	LIDIA ANGUIANO	EE-5	474			
KOHLBERG EL	(915) 833-9405		166	MICHELLE PRINGLE	EE-5	634			
MORENO EL	(915) 832-6650		167	FERNANDO VASQUEZ	EE-5	502			
TIPPIN EL	(915) 585-4750		168	GINA RODRIGUEZ-NUNEZ	EE-5	582			
H R MOYE EL	(915) 774-4000		169	MARY BRODERICK-VARGAS	EE-5	542			
E-10 NW EL	(915) 779-3781		170		EE-5	0			
E-2 CENTRAL NE EL DON'T USE			172		EE-5	0			
E-11 CENTRAL NW EL			173		EE-5	0			
WILLIAM C HERRERA EL	(915) 774-7700		174	ALBERTO REYES	EE-5	527			
COLIN L POWELL EL	(915) 779-3781		175	ANDREW VILLEUX	EE-5	572			
E-14 MODULAR WESTSIDE EL			176		EE-5	0			
MARGUERITE J LUNDY EL	(915) 774-7750		177	LOURDES LUGO	EE-5	770			
TOM LEA JR EL	(915) 774-7725		178	MICHELLE CASILLAS	EE-5	886			
E-17 NE EL SANDSTONE RANCH			179		EE-5	0			
PREK PARTNERSHIP SCHOOL	(915) 236-0400		181	FERNANDO VASQUEZ	PK	36			
ALTERNATIVE INSTRUCTIONAL									
COLLEGE CAREER TECHNOLOGY ACADEMY (CCTA)	(915) 545-5960		020	DEBORAH LUNOW INTERIM PRINCIPAL	6-12	240			
DELTA ACADEMY	(915) 774-0447		025	ERNIE WATTS	3-12	77			
JJAEP INSTRUCTIONAL									
TELLES ACADEMY J J A E P	(915) 496-4600		032	CHRISTIAN JAMES	9-12	-			
DR LORENZO G LAFARELLE JJAEP	(915) 751-7186		057	CHRISTIAN JAMES	6-8	7			
ABOUT FACE JJAEP	(915) 351-3240		180	BERTHA MARTINEZ	4-5	0			
DAEP INSTRUCTIONAL									
TELLES ACADEMY	(915) 496-4600		027	CHRISTIAN JAMES	8-12	13			
DR LORENZO G LAFARELLE MIDDLE	(915) 751-7186		040	CHRISTIAN JAMES	6-8	18			
ABOUT FACE PROGRAM EL	(915) 351-3240		171	BERTHA MARTINEZ	1-5	-			
FABENS ISD 19	P O BOX 697 FABENS 79838-0697 PHONE - (915) 765-2600 FAX - (915) 764-2968	071-903		ELDEFONSO GARCIA, JR		2314	158,173	.104	.029
REGULAR INSTRUCTIONAL									
FABENS H S	(915) 765-2620		001	DR SAM HOGUE RUBEN CARRILLO	9-12	778			
FABENS MIDDLE SCHOOL	(915) 765-2630		041	DR JOE KEITH	6-8	524			
JOHANNA O'DONNELL INT	(915) 765-2640		103	MICHELE GONZALEZ	4-5	321			
FABENS EL	(915) 765-2650		105	RICHARD LOPEZ	EE-3	691			
JJAEP INSTRUCTIONAL									
FABENS JJAEP	(915) 434-0000		042		5-12	0			
SAN ELIZARIO ISD 19	P O BOX 920 SAN ELIZARIO 79849-0920 PHONE - (915) 872-3900 FAX - (915) 872-3903	071-904		DR JEANNIE MEZA-CHAVEZ		3881	212,427	.111	.014
REGULAR INSTRUCTIONAL									
SAN ELIZARIO H S	(915) 872-3970		001	MARIBEL GUILLEN	9-12	1049			
ANN M GARCIA-ENRIQUEZ MIDDLE	(915) 872-3960		041	APRIL MARIONI	7-8	570			
L G ALARCON EL	(915) 872-3930		101	JULISSA ESQUIVEL	1-6	701			
LORENZO LOYA PRI	(915) 872-3940		102	GEORGE AUGUSTAIN	EE-KG	577			
JOSEFA L SAMBRANO EL	(915) 872-3950		103	TERESA WILKS	1-6	516			
ALFONSO BORREGO SR EL	(915) 872-3910		104	NORMA CASILLAS	1-6	468			
JJAEP INSTRUCTIONAL									
SAN ELIZARIO JJAEP			003		6-12	0			
YSLETA ISD 19	9600 SIMS DR EL PASO 79925-7225 PHONE - (915) 434-0000 FAX - (915) 591-4144	071-905		DR XAVIER DE LA TORRE		41536	6,827,195	.117	.031
REGULAR INSTRUCTIONAL									
BEL AIR H S	(915) 434-2000		001	CHARLES GARCIA	9-12	2000			
EASTWOOD H S	(915) 434-4000		002	JAMES BOATRIGHT	9-12	2226			
PARKLAND H S	(915) 434-6000		003	PENELOPE BANKSTON	9-12	1496			
YSLETA H S	(915) 434-8000		004	SILVIA RENDON	9-12	1327			
RIVERSIDE H S	(915) 434-7000		005	DANIEL GURANY	9-12	1145			
J M HANKS H S	(915) 434-5000		007	GLORIA SPENCER	9-12	1743			
DEL VALLE H S	(915) 434-3000		008	ANTONIO ACUNA	9-12	1954			
VALLE VERDE EARLY COLLEGE H S	(915) 434-1500		017	PAUL COVEY	9-12	407			
YOUNG WOMEN'S LEADERSHIP ACADEMY	(915) 434-1300		018	MALINDA CARRI-VILLALOBOS	6-8	231			

Texas Public Schools and Charters, Directory, November 2017

County, district, region, school	Mailing address and phone number	Cnty.-dist. number	Sch. no.	County and district superintendents, principals	Grades	2016-17 enrollment	Appraised valuation (in \$ thousands)	Tax rate	
								Main-tenance	Bond
PARKLAND MIDDLE	(915) 434-6300		042	JAVIER SALGADO	6-8	797			
EASTWOOD MIDDLE	(915) 434-4300		043	SARAH VENEGAS	7-9	1035			
RIVERSIDE MIDDLE	(915) 434-7300		044	JONATHAN VALDEZ	7-8	564			
YSLETA MIDDLE	(915) 434-8200		046	DAVID GONZALEZ	6-8	593			
VALLEY VIEW MIDDLE	(915) 434-3300		047	ALEX ARMENDARIZ	6-8	715			
DESERT VIEW MIDDLE	(915) 434-5300		048	MARY ANN OLIVAS	7-8	364			
INDIAN RIDGE MIDDLE	(915) 434-5400		050	PAULINE MUELA	6-8	657			
CAMINO REAL MIDDLE	(915) 434-8300		051	IDA PERALES	6-8	552			
RIO BRAVO MIDDLE	(915) 434-8400		052	DR SANDRA CALZADA	6-8	499			
BEL AIR MIDDLE	(915) 434-2200		055	DANA DEROUEN	7-8	736			
DEL VALLE MIDDLE			056		7-8	0			
ASCARATE EL	(915) 434-7400		101	CLAUDIA URENO-OLIVAS	EE,KG-6	413			
CEDAR GROVE EL	(915) 434-7600		103	DOLORES ACOSTA	EE-6	550			
DEL NORTE HEIGHTS EL	(915) 434-2400		104	CLAUDIA POBLANO	EE,KG-6	357			
DOLPHIN TERRACE EL	(915) 434-6500		105	LORRAINE MARTINEZ	EE,KG-6	746			
EASTWOOD KNOLLS	(915) 434-4400		106	ROBERT MARTINEZ	EE,KG-8	804			
EDGEMERE EL	(915) 434-4700		107	JOSE PEREZ	EE-6	699			
HACIENDA HEIGHTS EL	(915) 434-2500		108	MARIA AGUILAR	EE,KG-6	496			
LOMA TERRACE EL	(915) 434-2600		109	LOURDES HINOJOSA	EE-6	565			
MARIAN MANOR EL	(915) 434-3600		110	NATALIE ALVAREZ	EE,KG-5	377			
NORTH LOOP EL	(915) 434-2800		112	DENISE JONES	EE,KG-6	423			
PARKLAND EL	(915) 434-6600		113	ROXANNE MERFA	EE-6	1037			
RAMONA EL	(915) 434-7700		114	IRENE MEDLIN	EE-6	316			
SAGELAND EL	(915) 434-2900		116	CARMEN CRAWFORD	EE-6	562			
SCOTSDALE EL	(915) 434-4800		117	SHERI PELLICOTTE	EE-6	847			
SOUTH LOOP EL	(915) 434-8800		118	ROSA LUJAN	EE,KG-5	327			
YSLETA EL	(915) 434-8900		119	NORMA CORRAL	EE,KG-5	500			
EAST POINT EL	(915) 434-4500		120	DANA BOYD	EE-6	871			
MESA VISTA EL	(915) 434-2700		121	HEATHER KARNIS	EE,KG-6	415			
PASODALE EL	(915) 434-8500		122	DAVID MEDINA	EE-5	688			
PRESA EL	(915) 434-8700		123	WENDY BANEGAS	EE,KG-5	410			
EASTWOOD HEIGHTS EL	(915) 434-4600		124	RAUL MENDOZA	EE-6	742			
CAPISTRANO EL	(915) 434-8600		127	LYNN MUSEL	EE,KG-5	427			
VISTA HILLS EL	(915) 434-5700		128	LAURA J CALDERON	EE-6	612			
GLEN COVE EL	(915) 434-5500		129	MARGARITA MENDOZA	EE-5	885			
LE BARRON PARK EL	(915) 434-3500		130	NORMA SIERRA	EE-6	630			
PEBBLE HILLS EL	(915) 434-5600		131	STACY VASQUEZ	EE-5	724			
TIERRA DEL SOL EL	(915) 434-5800		132	JUAN GUZMAN	EE-6	706			
LANCASTER EL	(915) 434-3400		133	VERONICA FRIAS	EE,KG-5	492			
YSLETA PK CENTER	(915) 434-9500		134	SANDRA PEREZ	EE-PK	786			
MISSION VALLEY EL	(915) 434-3700		135	VERONICA ALVIDREZ	EE,KG-5	487			
DESERTAIRE EL	(915) 434-6400		136	BETH HARBISON	EE,KG-6	1007			
CONSTANCE HULBERT EL	(915) 434-6900		139	JAMES MCINTYRE	EE-6	366			
ROBBIN E L WASHINGTON EL	(915) 434-5900		141	MAURICIO CANO	EE,KG-6	565			
NORTH STAR EL	(915) 434-6700		142	MARITZA BALDERRAMA	EE,KG-6	549			
DEL VALLE EL	(915) 434-9300		145	LISA LOPEZ	EE-5	481			
THOMAS MANOR	(915) 434-7500		146	SANDRA VALDEZ	EE,KG-6	579			
PARKLAND PRE K CENTER			147	RITA LOPEZ	EE-PK	0			
ALTERNATIVE INSTRUCTIONAL									
TEJAS SCHOOL OF CHOICE	(915) 434-9900		010	DR LUCY LOZANO-LERMA	9-12	104			
ADULT/COMMUNITY LRN CTR	(915) 434-9400		013	FRED ANAYA	AE	0			
PLATO ACADEMY	(915) 434-9000		033	MICHAEL MARTINEZ	9-12	137			
ALICIA R CHACON	(915) 434-9200		138	RUBEN CADENA	EE,KG-8	762			
JJAEF INSTRUCTIONAL									
CESAR CHAVEZ ACADEMY JJAEF	(915) 434-9600		016	GRACIELA MARTINEZ	7-12	-			
DAEP INSTRUCTIONAL									
CESAR CHAVEZ ACADEMY	(915) 434-9600		014	DR GRACIELA MARTINEZ	6-12	-			
ANTHONY ISD 19	840 SIXTH ST ANTHONY 79821 PHONE - (915) 886-6500 ext:1500 FAX - (915) 886-2420	071-906		DR STEVEN SALDIVAR		870	184,377	.104	.018
REGULAR INSTRUCTIONAL									
ANTHONY H S	(915) 886-6550 ext:1550		001	OSCAR TRONCOSO	9-12	235			
ANTHONY MIDDLE	(915) 886-6530 ext:1530		041	OSCAR TRONCOSO	6-8	204			
ANTHONY EL	(915) 886-6510 ext:1510		101	ORALIA MOSELEY	EE-5	431			
JJAEF INSTRUCTIONAL									
RAYMOND TELLAS ACADEMY - JJAEF	(915) 886-6500 ext:1506		042		6-12	0			
DAEP INSTRUCTIONAL									
RAYMOND TELLAS ACADEMY - DAEP	(915) 886-6500 ext:1506		043		PK-12	0			
CANUTILLO ISD 19	P O BOX 100 CANUTILLO 79835-0100 PHONE - (915) 877-7444 FAX - (915) 877-7483	071-907		DR PEDRO GALAVIZ		6064	1,855,099	.117	.036
REGULAR INSTRUCTIONAL									
CANUTILLO H S	(915) 877-7800		001	TERESA CLAPSADDLE	9-12	1577			
NORTHWEST EARLY COLLEGE H S (NWECHS)	(915) 877-1700		003	SPEAKER TRACY	9-12	342			

Texas Public Schools and Charters, Directory, November 2017

County, district, region, school	Mailing address and phone number	Cnty.-dist. number	Sch. no.	County and district superintendents, principals	Grades	2016-17 enrollment	Appraised valuation (in \$ thousands)	Tax rate	
								Main-tenance	Bond
CANUTILLO MIDDLE	(915) 877-7900		041	MARK PAZ	6-8	536			
JOSE J ALDERETE MIDDLE	(915) 877-6600		042	OSCAR RICO	6-8	652			
CANUTILLO EL	(915) 877-7600		101	JULIETA MELENDEZ	PK-5	584			
DEANNA DAVENPORT EL	(915) 886-6400		102	MARTA STROBACH	EE-5	407			
JOSE H DAMIAN EL	(915) 877-6800		103	JESUS BARBA	PK-5	511			
BILL CHILDRESS EL	(915) 877-7700		104	MARIA SALCEDO	PK-5	431			
GONZALO AND SOFIA GARCIA EL	(915) 877-1200		105	JESICA ARELLANO	PK-5	454			
CONGRESSMAN SILVESTRE & CAROLINA SCHOOL	(915) 877-7401		106	DR DEBRA KERNEY	EE-5	570			
JJAEP INSTRUCTIONAL									
CANUTILLO JJAEP			004		6-12	0			
TORNILLO ISD 19	P O BOX 170 TORNILLO 79853-0170 PHONE - (915) 765-3000 FAX - (915) 765-3099	071-908		ROSA VEGA-BARRIO		1133	67,070	.109	.031
REGULAR INSTRUCTIONAL									
TORNILLO H S	(915) 765-3550		001	LAURA ROA	9-12	345			
TORNILLO JH	(915) 765-3450 ext:3455		041	MARCO TRISTAN	6-8	266			
TORNILLO INT	(915) 765-3350 ext:3355		044	ROBERTO GUERRERO	3-5	257			
TORNILLO EL	(915) 765-3100 ext:3150		101	THOMAS CERVANTES	EE-2	265			
JJAEP INSTRUCTIONAL									
TORNILLO DAEP	(915) 765-3090		042	LAURA ROA	6-12	0			
SOCORRO ISD 19	12440 ROJAS DR EL PASO 79928-5400 PHONE - (915) 937-0000 FAX - (915) 851-7572	071-909		DR JOSE ESPINOZA		45927	8,940,898	.098	.030
REGULAR INSTRUCTIONAL									
SOCORRO H S	(915) 937-2000		001	FEDERICO TOVAR	9-12	2524			
MONTWOOD H S	(915) 937-2400		002	CARLOS GUERRA, III	9-12	2529			
AMERICAS H S	(915) 937-2800		004	PATRICIA CUEVAS	9-12	2409			
EL DORADO H S	(915) 937-3200		005	CYNTHIA RETANA	9-12	2456			
MISSION EARLY COLLEGE H S	(915) 937-1200		007	VERONICA REYES	9-12	459			
EASTLAKE H S	(915) 937-3600		008	GILBERT MARTINEZ	9-12	2085			
PEBBLE HILLS H S	(915) 937-9400		011	MALESSA PARHAM	9-12	1987			
SOCORRO MIDDLE	(915) 937-5000		041	MAURO GUERRERO	6-8	644			
SALVADOR SANCHEZ MIDDLE	(915) 937-5200		042	ROSA VEGA BARRIO	6-8	705			
WILLIAM D SLIDER MIDDLE	(915) 937-5400		043	ENRIQUE HERRERA	6-8	671			
CAPT WALTER E CLARKE MIDDLE	(915) 937-5600		044	IVAN RAMIREZ	6-8	906			
MONTWOOD MIDDLE	(915) 937-5800		045	SYLVIA ESPARZA	6-8	651			
COL JOHN O ENSOR MIDDLE	(915) 937-6000		046	LISA ESTRADA-BATSON	6-8	1069			
SUN RIDGE MIDDLE	(915) 937-6600		047	IGNACIO ESTORGA	6-8	971			
SPEC RAFAEL HERNANDO MIDDLE	(915) 937-9800		048	VENESSA BETANCOURT	6-8	968			
SSG MANUEL R PUENTES	(915) 937-9200		049	MONICA CASTRO	6-8	949			
ROBERT R ROJAS EL	(915) 937-8500		101	JESSICA MACIAS	EE-5	532			
H D HILLEY EL	(915) 937-8400		102	FERNANDO MIRANDA	PK-5	650			
O'SHEA KELEHER EL	(915) 937-7200		103	JOSEFINA PEREZ	EE-5	886			
CAMPESTRE EL	(915) 937-7300		104	ALMA VASQUEZ	EE-5	603			
HORIZON HEIGHTS EL	(915) 937-7400		105	JENIFER HANSEN	EE,KG-5	896			
VISTA DEL SOL EL	(915) 937-7500		106	CYNTHIA VELASQUEZ	EE,KG-5	557			
HUECO EL	(915) 937-7600		107	ALEJANDRO OLVERA	EE-5	569			
MYRTLE COOPER EL	(915) 937-7700		109	LETICIA LOPEZ-TERRAZAS	EE-5	705			
ESCONTRIAS EARLY CHILD CTR	(915) 937-4200		110	JESSE AGUIRRE	EE-1	395			
ESCONTRIAS EL	(915) 937-4100		111	JESSE AGUIRRE	1-5	602			
BENITO MARTINEZ EL	(915) 937-8000		112	GREG HATCH	KG-5	571			
SIERRA VISTA EL	(915) 937-8100		113	CHRISTINE DE LA CRUZ	EE,KG-5	717			
HELEN BALL EL	(915) 937-8200		114	ANA SOTO	EE,KG-5	836			
ELFIDA CHAVEZ EL	(915) 937-8300		115	ROSEMARY YATES	EE,KG-5	698			
JANE A HAMBRIC SCHOOL	(915) 937-4600		116	CAROLYN THOMAS	EE,KG-8	1191			
ERNESTO SERNA SCHOOL	(915) 937-4800		117	ALEJANDRO OLVERA	EE-8	740			
LUJAN-CHAVEZ EL	(915) 937-8700		119	LILIA CAMPOYA	EE,KG-5	1111			
DESERT WIND EL	(915) 937-7800		120	PATRICIA FRANCO	EE-8	885			
LOMA VERDE	(915) 937-8600		121	LESLIE CHAVEZ	EE,KG-5	688			
BILL SYBERT SCHOOL	(915) 937-4400		122	GABRIELA ELLIOTT	EE,KG-8	1096			
PASO DEL NORTE SCHOOL	(915) 937-6200		123	NATHAN BALLARD	KG-8	1138			
JOHN DRUGAN SCHOOL	(915) 937-6800		124	ADALBERTO GARCIA	EE,KG-8	1196			
HURSHEL ANTWINE SCHOOL	(915) 937-6400		125	MICHELLE ROMERO	EE-5	1114			
DR SUE A SHOOK SCHOOL	(915) 937-7100		126	DONNA SMITH	EE,KG-5	771			
SGT ROBERTO ITUARTE	(915) 937-7000		127	ELIZABETH CASTRO	KG-5	904			
CHESTER E JORDAN	(915) 937-8800		128	MARIBEL PIDONE	EE-5	1041			
JAMES P BUTLER EL	(915) 937-8900		129	ROSA CHAVEZ-AVEDICIAN	EE,KG-5	988			
MISSION RIDGE	(915) 937-1699		130	JESUS MENDEZ	EE,KG-5	826			
PURPLE HEART EL	(915) 938-2200		131	JENNIFER PARKER	EE-5	882			
NEW EL			132		PK-5	0			
ALTERNATIVE INSTRUCTIONAL									
OPTIONS H S	(915) 937-1300		009	DR MAGDALENA AGUILAR	9-12	74			
JJAEP INSTRUCTIONAL									
JJAEP	(915) 937-0000		006		7-12	-			

Texas Public Schools and Charters, Directory, November 2017

County, district, region, school	Mailing address and phone number	Cnty.-dist. number	Sch. no.	County and district superintendents, principals	Grades	2016-17 enrollment	Appraised valuation (in \$ thousands)	Tax rate	
								Maintenance	Bond
DAEP INSTRUCTIONAL									
KEYS ACAD	(915) 937-4000		003	DR MAGDALENA AGUILAR	6-12	77			
KEYS EL	(915) 937-4100		118	JESSE AGUIRRE	1-5	-			
072 ERATH COUNTY									
072									
PREMIER HIGH SCHOOLS 11	P O BOX 292730 LEWISVILLE 75029 PHONE - (972) 316-3663 FAX - (972) 315-9506	072-801		CHARLES COOK		7038	0	.000	.000
CHARTER/ALTERNATIVE INSTRUCTIONAL									
PREMIER H S OF COMANCHE/EARLY	(254) 445-4844		001	TIM GARCIA	6-12	105			
PREMIER H S OF ABILENE	(325) 698-8111		101	SUE POND	6-12	160			
PREMIER H S AMERICAN YOUTHWORKS	(409) 835-4303		102	JENNIFER KASAPI	6-12	102			
PREMIER H S OF BROWNSVILLE	(956) 550-0084		103	MARIA ALVARADO	6-12	179			
PREMIER H S OF PALMVIEW	(956) 584-8458		104	SELMA FEMAT	6-12	167			
PREMIER H S OF DEL RIO	(830) 298-2100		107	CAROL MIRLES	6-12	97			
PREMIER H S OF FORT WORTH	(817) 731-2028		108	TAWAIUA MITCHELL	6-12	127			
PREMIER H S OF LAREDO	(956) 723-7788		109	BERTA MARTINEZ	6-12	127			
PREMIER H S OF LUBBOCK	(806) 763-1518		110	MARK MARTIN	6-12	114			
PREMIER H S OF MIDLAND	(432) 682-0384		112	TANYA BELL	6-12	108			
PREMIER H S OF AUSTIN	(512) 444-8442		113	JENNIFER KASAPI	6-12	223			
PREMIER H S OF PHARR	(956) 781-8800		115	ROSIE ZAMORA	6-12	172			
PREMIER H S OF MISSION	(956) 607-9636		116	LAURA THATCHER	6-12	160			
PREMIER H S SAN ANTONIO EAST	(210) 524-8103		117	DR LUIS GONZALEZ	6-12	147			
PREMIER H S OF TYLER	(903) 592-5222		118	CHRIS CHAMBERS	6-12	72			
PREMIER H S OF WACO	(254) 752-0441		121	LISA LINTON	6-12	148			
PREMIER H S OF NORTH AUSTIN	(512) 832-0965		128	CAROLYN GRIEGO	6-12	133			
PREMIER H S OF EL PASO	(915) 581-4300		129	LAURA DOMINGUEZ	6-12	150			
PREMIER H S OF SAN JUAN	(956) 961-4721		130	ALMA PRADO	6-12	135			
PREMIER H S OF ARLINGTON	(972) 547-7901		131	SHAINA TACKETT-COX	6-12	69			
PREMIER H S OF HUNTSVILLE	(936) 439-5204		135	KEVIN NICHOLS	6-12	80			
PREMIER H S OF NEW BRAUNFELS	(830) 609-6606		136	RICHARD RAMIREZ	6-12	108			
PREMIER H S OF GRANBURY	(817) 573-0435		137	MARSHA GRISSOM	6-12	146			
PREMIER H S OF DAYTON	(972) 316-3663		138	SUZANNE THOMAS	6-12	72			
PREMIER H S OF SOUTH IRVING	(972) 316-3663		139	MATTHEW CANNON	6-12	84			
PREMIER H S OF LEWISVILLE	(972) 316-3663		141	LISA EHRKE	9-12	82			
PREMIER H S OF AMARILLO	(806) 352-0171		142	MIMI ALLEN	9-12	191			
PREMIER H S OF EAST EL PASO	(972) 316-3663		143	DR EDUARDO SERVIN	6-12	114			
PREMIER H S OF PFLUGERVILLE	(972) 316-3663		144	PAULITA ZUNIGA	6-12	112			
TEXAS VIRTUAL ACADEMY	(972) 316-3663		145	MICHAEL WOOD	9-12	2980			
PREMIER HIGH SCHOOLS CAREER & TECHNICAL ED CENTER	(972) 316-3663		146	NELDA GARZA	6-12	174			
PREMIER H S OF NORTH HOUSTON	(972) 316-3663		147	ALEXIS DELGADO	9-12	148			
PREMIER H S OF TEXARKANA	(972) 316-3663		148	HEATHER MCNEILL	9-12	52			
PREMIER H S SAN ANTONIO - WEST	(972) 316-3663		149		9-12	0			
ERATH EXCELS ACADEMY INC 11	680 PEACH ORCHARD RD STEPHENVILLE 76401 PHONE - (254) 965-8883 FAX - (254) 965-8654	072-802		MIKE SCOTT		136	0	.000	.000
CHARTER/ALTERNATIVE INSTRUCTIONAL									
HUSTON ACADEMY	(254) 965-8883		001	CAROL TAYLOR	7-12	73			
SHORELINE ACADEMY	(361) 528-3959		002	DEANN PHILLIPS	7-12	63			
THREE WAY ISD 11	247 CR 207 STEPHENVILLE 76401 PHONE - (254) 965-6496 FAX - (254) 965-3357	072-901		PAUL RYAN		120	46,084	.104	.000
REGULAR INSTRUCTIONAL									
THREE WAY EL	(254) 965-6496		101	DR BRANDY CAMPBELL RANDALL RYAN	PK-9	120			
DUBLIN ISD 11	P O BOX 169 DUBLIN 76446-0169 PHONE - (254) 445-3341 FAX - (254) 445-3345	072-902		RODNEY SCHNEIDER		1177	286,911	.117	.007
REGULAR INSTRUCTIONAL									
DUBLIN H S	(254) 445-0362		001	KEITH OWEN	7-12	490			
DUBLIN EL	(254) 445-2577		101	LISA WEAVER	EE-3	421			
DUBLIN INT	(254) 445-2618		102	CHESTA SCHNEIDER	4-6	266			
STEPHENVILLE ISD 11	2855 W OVERHILL STEPHENVILLE 76401-3003 PHONE - (254) 968-7990 FAX - (254) 968-5942	072-903		MATTHEWS UNDERWOOD		3689	1,513,391	.117	.006
REGULAR INSTRUCTIONAL									
STEPHENVILLE H S	(254) 968-4141		001	STEPHANIE TRAWEEK	9-12	1058			
HENDERSON J H	(254) 968-6967		041	DONNA WARD	7-8	544			

Texas Public Schools and Charters, Directory, November 2017

County, district, region, school	Mailing address and phone number	Cnty.-dist. number	Sch. no.	County and district superintendents, principals	Grades	2016-17 enrollment	Appraised valuation (in \$ thousands)	Tax rate	
								Main-tenance	Bond
CENTRAL EL	(254) 965-3716		101	KELLY MAGIN	EE-KG	410			
CHAMBERLIN EL	(254) 968-2311		102	JENNIFER SALYARDS	1-2	531			
GILBERT INT	(254) 968-4664		103	MARY LAIGLE	5-6	579			
HOOK EL	(254) 968-3213		104	DARESA RHINE	3-4	567			
BLUFF DALE ISD 11	P O BOX 101 BLUFF DALE 76433-0101 PHONE - (254) 728-3277 FAX - (254) 728-3298	072-904		BILL MORGAN		104	128,423	.104	.005
REGULAR INSTRUCTIONAL BLUFF DALE EL	(254) 728-3277		101	SCOTT WELLS	EE-11	104			
HUCKABAY ISD 11	200 COUNTY RD 421 STEPHENVILLE 76401-6429 PHONE - (254) 968-8476 FAX - (254) 965-3740	072-908		TROY ROBERTS		208	133,939	.104	.000
REGULAR INSTRUCTIONAL HUCKABAY SCHOOL	(254) 968-5274		001	NICK HEUPEL	EE,KG-12	208			
DAEP INSTRUCTIONAL HUCKABAY DAEP	(254) 968-8476 ext:225		004	NICK HEUPEL	EE,KG-12	0			
LINGLEVILLE ISD 11	P O BOX 134 LINGLEVILLE 76461-0134 PHONE - (254) 968-2596 FAX - (254) 965-5821	072-909		CURTIS HALEY		271	84,334	.104	.008
REGULAR INSTRUCTIONAL LINGLEVILLE SCHOOL	(254) 968-2596		001	CHERYL HUDSON	EE-12	271			
MORGAN MILL ISD 11	P O BOX 8 MORGAN MILL 76465-0008 PHONE - (254) 968-4921 FAX - (254) 968-4921	072-910		WENDY SANDERS		114	116,165	.102	.000
REGULAR INSTRUCTIONAL MORGAN MILL EL	(254) 968-4921		101	BARRETT HUTCHISON	EE-8	114			
073 FALLS COUNTY		073							
CHILTON ISD 12	P O BOX 488 CHILTON 76632-0488 PHONE - (254) 546-1200 FAX - (254) 546-1201	073-901		BRANDON HUBBARD		512	60,647	.104	.025
REGULAR INSTRUCTIONAL CHILTON SCHOOL	(254) 546-1200		001	GLADYS GRAVES BRANDON HUBBARD	EE-12	512			
DAEP INSTRUCTIONAL MARLIN DAEP	(254) 803-2152		003	BILL JACKSON	PK-12	0			
MARLIN ISD 12	130 COLEMAN ST MARLIN 76661-2899 PHONE - (254) 883-3585 FAX - (254) 883-6612	073-903		MICHAEL SEABOLT		870	242,307	.117	.012
REGULAR INSTRUCTIONAL MARLIN H S	(254) 883-2394		001	REMY GODFREY	9-12	190			
MARLIN JUNIOR ACADEMY	(254) 883-9241		041	DR PATTI WARD	5-8	236			
MARLIN PRI ACADEMY	(254) 883-3232		103	KIMBERLY MCKNIGHT	EE-4	426			
ALTERNATIVE INSTRUCTIONAL SUCCESS ACADEMY	(254) 883-2394		004	SUSAN WILLERT	9-12	18			
WESTPHALIA ISD 12	124 COUNTY RD 3000 LOTT 76656-3897 PHONE - (254) 584-4988 FAX - (254) 584-2963	073-904		ROBERT HUDSON		156	19,436	.100	.000
REGULAR INSTRUCTIONAL WESTPHALIA EL	(254) 584-4988		101	ROBERT HUDSON	KG-8	156			
ROSEBUD-LOTT ISD 12	P O BOX 638 ROSEBUD 76570-0638 PHONE - (254) 583-4510 FAX - (254) 583-4469	073-905		DR STEVE BROWNLEE		646	192,899	.104	.000
REGULAR INSTRUCTIONAL ROSEBUD-LOTT H S	(254) 583-7967		001	TODD WILLIAMS	9-12	201			
ROSEBUD-LOTT MIDDLE	(254) 583-7967		041	TODD WILLIAMS	7-8	91			
LOTT EL	(254) 584-4251		102	NATALIE PARCUS	4-6	141			
ROSEBUD PRI	(254) 583-7965		103	ALUSHKA DRISKA	EE-3	209			
074 FANNIN COUNTY		074							
BONHAM ISD 10	1005 CHESTNUT ST BONHAM 75418-3028	074-903		DR MARVIN BEATY		1869	614,532	.104	.026

Texas Public Schools and Charters, Directory, November 2017

County, district, region, school	Mailing address and phone number	Cnty.-dist. number	Sch. no.	County and district superintendents, principals	Grades	2016-17 enrollment	Appraised valuation (in \$ thousands)	Tax rate	
								Maintenance	Bond
REGULAR INSTRUCTIONAL	PHONE - (903) 583-5526 ext:1100 FAX - (903) 583-8463								
BONHAM H S	(903) 583-5567 ext:3100		001	RYAN PROCK	9-12	493			
RATHER L H	(903) 583-7474 ext:2900		041	TRACI DANIEL	7-8	245			
EVANS EL	(903) 583-2914 ext:2701		102	KARLI FOWLER	4-6	396			
BAILEY ENGLISH EARLY CHILDHOOD CENTER	(903) 583-8141		103	RODOLFO RODRIGUEZ	EE-PK	186			
FINLEY-OATES EL	(903) 640-4090 ext:2326		104	MARY LOU FOX	KG-3	549			
DODD CITY ISD 10	602 N MAIN ST DODD CITY 75438-9801 PHONE - (903) 583-7585 FAX - (903) 583-9545	074-904		JAMES REED		383	44,950	.104	.023
REGULAR INSTRUCTIONAL									
DODD CITY SCHOOL	(903) 583-7585		001	JASON CROW JOANNA COLLIDA	EE-12	383			
ECTOR ISD 10	P O BOX 128 ECTOR 75439-0128 PHONE - (903) 961-2355 FAX - (903) 961-2110	074-905		GARY BOHANNON		242	41,667	.117	.013
REGULAR INSTRUCTIONAL									
ECTOR H S	(903) 961-2076		001	BRAD EVANS	7-12	113			
ECTOR EL	(903) 961-2355		101	BRAD EVANS	PK-6	129			
HONEY GROVE ISD 10	1206 N SEVENTEENTH ST HONEY GROVE 75446-1801 PHONE - (903) 378-2264 ext:405 FAX - (903) 900-4935	074-907		BENJAMIN MORRISON		603	177,875	.104	.036
REGULAR INSTRUCTIONAL									
HONEY GROVE H S	(903) 378-2264 ext:300		001	DR TAMARI MARIANI	9-12	194			
HONEY GROVE MIDDLE	(903) 378-2264 ext:200		041	THOMAS FROST	6-8	137			
HONEY GROVE EL	(903) 378-2264 ext:199		101	CATHRINE SHERWOOD	EE-5	272			
LEONARD ISD 10	# 1 TIGER ALLEY LEONARD 75452 PHONE - (903) 587-2318 FAX - (903) 587-2845	074-909		BRAD MAXWELL		918	158,944	.117	.010
REGULAR INSTRUCTIONAL									
LEONARD H S	(903) 587-3556		001	CHRIS MASON	9-12	281			
LEONARD J H	(903) 587-2315 ext:501		041	TAMMY HUTCHINGS	6-8	203			
LEONARD EL	(903) 587-2316 ext:201		101	JULIE BURNETT	EE-3	290			
LEONARD INT	(903) 587-8303 ext:551		102	SARAH DAY	4-5	144			
SAVOY ISD 10	302 W HAYES SAVOY 75479 PHONE - (903) 965-5262 FAX - (903) 965-7282	074-911		BRIAN NEAL		289	85,396	.117	.028
REGULAR INSTRUCTIONAL									
SAVOY H S	(903) 965-4024		001	MICHAEL SMITH	7-12	122			
SAVOY EL	(903) 965-7738		101	KOREY KENNEDY	EE-6	167			
TRENTON ISD 10	P O BOX 5 TRENTON 75490-0005 PHONE - (903) 989-2245 FAX - (903) 989-2767	074-912		RICK FOREMAN		529	170,853	.117	.029
REGULAR INSTRUCTIONAL									
TRENTON H S	(903) 989-2242 ext:200		001	JEREMY STRICKLAND	9-12	155			
TRENTON MIDDLE	(903) 989-2243 ext:218		041	TRENT HAMILTON	5-8	176			
TRENTON EL	(903) 989-2244		101	MANDI ALEXANDER	EE-4	198			
SAM RAYBURN ISD 10	9363 E FM 273 IVANHOE 75447-9717 PHONE - (903) 664-2255 ext:210 FAX - (903) 664-2406	074-917		COLE MCCLENDON		526	102,281	.117	.016
REGULAR INSTRUCTIONAL									
RAYBURN H S	(903) 664-2165 ext:217		001	WENDY KEETON	7-12	209			
SAM RAYBURN EL	(903) 664-2005 ext:202		101	JIM SHAW	EE-6	317			
075 FAYETTE COUNTY		075							
FLATONIA ISD 13	P O BOX 189 FLATONIA 78941-0189 PHONE - (361) 865-2941 ext:510 FAX - (361) 865-2940	075-901		BEVERLY MIKULENKA		576	382,361	.117	.014
REGULAR INSTRUCTIONAL									
FLATONIA SECONDARY	(361) 865-2941 ext:518		001	CHRIS SODEK	6-12	283			
FLATONIA EL	(361) 865-2947 ext:534		102	NICOLE RAMIREZ	EE-5	277			
ALTERNATIVE INSTRUCTIONAL									

Texas Public Schools and Charters, Directory, November 2017

County, district, region, school	Mailing address and phone number	Cnty.-dist. number	Sch. no.	County and district superintendents, principals	Grades	2016-17 enrollment	Appraised valuation (in \$ thousands)	Tax rate	
								Maintenance	Bond
WHISPERING HILLS ACHIEVEMENT CENTER	(361) 865-2941 ext:510		103	ROBIN BRANECKY	PK-12	16			
LA GRANGE ISD 13	P O BOX 100 LA GRANGE 78945-0100 PHONE - (979) 968-7000 FAX - (979) 968-8155	075-902		WILLIAM WAGNER		1997	1,107,688	.104	.000
REGULAR INSTRUCTIONAL									
LA GRANGE H S	(979) 968-4800		001	JOHN PINEDA	9-12	607			
LA GRANGE MIDDLE	(979) 968-4747		041	CLIFF KINDER	7-8	324			
HERMES/INTERMEDIATE SCHOOL	(979) 968-4700		102		EE-6	1066			
SCHULENBURG ISD 13	521 N ST SCHULENBURG 78956-1467 PHONE - (979) 743-3448 ext:212 FAX - (979) 743-4721	075-903		LISA MEYSEMBOURG		766	430,816	.104	.023
REGULAR INSTRUCTIONAL									
SCHULENBURG SECONDARY	(979) 743-3605 ext:215		001	CHARLES HENKE BRITINA PESAK	6-12	404			
SCHULENBURG EL	(979) 743-4221		102	LAURA KUTAC	EE-5	362			
FAYETTEVILLE ISD 13	P O BOX 129 FAYETTEVILLE 78940-0129 PHONE - (979) 378-4242 FAX - (979) 378-4246	075-906		JEFF HARVEY		240	183,930	.104	.000
REGULAR INSTRUCTIONAL									
FAYETTEVILLE SCHOOLS	(979) 378-4242		001	BRYNN LOPEZ	EE-12	240			
ROUND TOP-CARMINE ISD 13	P O BOX 385 CARMINE 78932-0385 PHONE - (979) 278-3252 FAX - (979) 278-3063	075-908		BRANDON SCHOVAJSA		281	291,661	.106	.009
REGULAR INSTRUCTIONAL									
ROUND TOP-CARMINE H S	(979) 278-3252		001	BRANDON SCHOVAJSA	7-12	124			
ROUND TOP-CARMINE EL	(979) 249-3200		101	KATE SCHOEN	EE-6	157			
076 FISHER COUNTY		076							
ROBY CISD 14	P O BOX 519 ROBY 79543-0519 PHONE - (325) 776-2222 FAX - (325) 267-2622	076-903		HEATH DICKSON		294	96,443	.117	.000
REGULAR INSTRUCTIONAL									
ROBY H S	(325) 776-2224		001	JASON CARTER	9-12	74			
ROBY EL	(325) 776-2224		101	MISTY MC WILLIAMS	EE-8	220			
ROTAN ISD 14	102 N MCKINLEY AVE ROTAN 79546-4609 PHONE - (325) 735-2332 FAX - (325) 735-2686	076-904		GREG DECKER		246	118,692	.117	.000
REGULAR INSTRUCTIONAL									
ROTAN H S	(325) 735-3041		001	BRAD HAYHURST	6-12	120			
ROTAN EL	(325) 735-3182		101	JODY HELMS	EE-5	126			
077 FLOYD COUNTY		077							
FLOYDADA ISD 17	226 W CALIFORNIA ST FLOYDADA 79235-2705 PHONE - (806) 983-3498 FAX - (806) 983-5739	077-901		DR GILBERT TREVINO		805	317,829	.111	.019
REGULAR INSTRUCTIONAL									
FLOYDADA H S	(806) 983-4970		001	WAYNE MORREN	9-12	205			
FLOYDADA J H	(806) 983-2161		041	WAYNE MORREN	7-8	114			
A B DUNCAN EL	(806) 983-5332		101	CARLOS MUNOZ	EE-6	472			
ALTERNATIVE INSTRUCTIONAL									
P A C	(806) 983-4931		003	ROBIN NIXON	4-12	7			
DAEP INSTRUCTIONAL									
FLOYDADA ISD DAEP	(806) 983-6258		004	WAYNE MORREN	3-12	7			
LOCKNEY ISD 17	P O BOX 428 LOCKNEY 79241-0428 PHONE - (806) 652-2115 FAX - (806) 652-4020	077-902		JAMES BAUM		464	127,145	.114	.000
REGULAR INSTRUCTIONAL									
LOCKNEY H S	(806) 652-3325		001	TODD HALLMARK	9-12	121			
LOCKNEY J H	(806) 652-2236		041	CRAIG SETLIFF	6-8	-			
LOCKNEY EL	(806) 652-3321		101	JEAN ANNE WILLIAMS	EE-5	235			
DAEP INSTRUCTIONAL									
LOCKNEY DAEP	(806) 291-5321		003		6-12	-			

Texas Public Schools and Charters, Directory, November 2017

County, district, region, school	Mailing address and phone number	Cnty.-dist. number	Sch. no.	County and district superintendents, principals	Grades	2016-17	Appraised	Tax rate	
						enroll-ment	valuation (in \$ thousands)	Main-tenance	Bond
078 FOARD COUNTY						078			
CROWELL ISD 09	P O BOX 239 CROWELL 79227-0239 PHONE - (940) 684-1403 FAX - (940) 684-1616	078-901		PAM NORWOOD		227	218,794	.117	.000
REGULAR INSTRUCTIONAL CROWELL SCHOOL	(940) 684-1331		001	NATHAN HAYES	EE-12	227			
079 FORT BEND COUNTY						079			
LAMAR CISD 04	3911 AVE I ROSENBERG 77471-3901 PHONE - (832) 223-0000 FAX - (832) 223-0002	079-901		DR THOMAS RANDLE		30829	14,204,838	.104	.035
REGULAR INSTRUCTIONAL									
LAMAR CONS H S	(832) 223-3000		001	DR KAYE WILLIAMS	9-12	1655			
B F TERRY H S	(832) 223-3400		002	DR ANDREE OSAGIE	9-12	1973			
FOSTER H S	(832) 223-3800		003	GERARD KIPPING	9-12	2092			
GEORGE RANCH H S	(832) 223-4200		009	DR FREDERICK BLACK	9-12	2571			
FULSHEAR H S	(832) 223-5000		010	DANIEL WARD	9-10	385			
LAMAR J H	(832) 223-3200		041	CREIGHTON JASTER	7-8	890			
GEORGE J H	(832) 223-3600		042	STEPHEN JUDICE	7-8	1048			
BRISCOE J H	(832) 223-4000		043	JOSE PINEDA	7-8	877			
READING J H	(832) 223-4400		044	JUAN NAVA	7-8	1260			
DEAN LEAMAN J H SCHOOL	(832) 223-5200		045	MIKE SEMMLER	6-8	753			
BEASLEY EL	(832) 223-1100		101	LAURA HAUGVOLL	EE-5	360			
BOWIE EL	(832) 223-1200		102	BELYNDA BILLINGS	EE,KG-5	632			
NAVARRO MIDDLE	(832) 223-3700		103	STEPHANIE MCELROY	6	505			
JANE LONG EL	(832) 223-1900		105	JILL NEHLS	EE,KG-5	631			
J J WESSENDORFF MIDDLE	(832) 223-3300		106	DR SONYA SANZO	6	398			
SMITH EL	(832) 223-2300		107	CARLA THOMAS	EE,KG-5	457			
TRAVIS EL	(832) 223-2500		108	JEARINE JORDAN	EE,KG-5	594			
TAYLOR RAY EL	(832) 223-2400		109	BENJAMIN PEREZ	EE,KG-5	654			
HUGGINS EL	(832) 223-1600		110	JANICE HARVEY	EE-5	893			
MANFORD WILLIAMS EL	(832) 223-2700		111	HENVA MEDLOW	EE-5	935			
MEYER EL	(832) 223-2000		112	LISA MCKEY	EE-5	691			
STEPHEN F AUSTIN EL	(832) 223-1000		114	GEORGE WHILEYMAN	EE,KG-5	601			
SUSANNA DICKINSON EL	(832) 223-1400		115	DR KAREN MUMPHORD	EE,KG-5	546			
T L PINK EL	(832) 223-2100		116	TIFFANY FOSTER	EE,KG-5	595			
JUAN SEGUIN EARLY CHILDHOOD CENTER	(832) 223-2200		117	MARY ELLEN ROCHA	EE-PK	316			
JACKSON EL	(832) 223-1800		118	DEANA GONZALEZ	EE,KG-5	391			
BESS CAMPBELL EL	(832) 223-1300		119	MICHELLE KOERTH	EE,KG-5	600			
FROST EL	(832) 223-1500		120	DR SHANNON HOOD	EE,KG-5	497			
IRMA DRU HUTCHISON EL	(832) 223-1700		121	MARK MELENDEZ	EE-5	682			
WILLIAM VELASQUEZ	(832) 223-2600		122	BRIAN GIBSON	EE-5	666			
H F MCNEILL EL	(832) 223-2800		123	TONI SCOTT	EE-5	825			
HENRY WERTHEIMER MIDDLE	(832) 223-4100		124	JENNIFER ZEBOLD	6	456			
CORA THOMAS EL	(832) 223-0000		125	VICKI STEVENSON	EE-5	858			
JOE HUBENAK EL	(832) 223-2900		126	DIANE PARKS	EE-5	784			
JUDGE JAMES C ADOLPHUS EL	(832) 223-4700		127	STACY BOARMAN	EE,KG-5	717			
POLLY RYON MIDDLE	(832) 223-4500		138	HEATHER PATTERSON	6	669			
JOHN ARREDONDO EL	(832) 223-4800		139	AMBER BARBAROW	EE-5	708			
BENTLEY EL	(832) 223-4900		140	TOM THOMPSON	EE-5	576			
KATHLEEN JOERGER LINDSEY EL	(832) 223-5400		141	HEATHER WILLIAMS	EE-5	0			
DON CARTER EL			142		EE-5	0			
ALTERNATIVE INSTRUCTIONAL									
JUVENILE DETENT CTR	(281) 633-7312		133	RANDAL DONNELL	3-12	43			
JJAEP INSTRUCTIONAL									
FORT BEND CO ALTER	(832) 471-2542		008	RANDAL DONNELL	4-12	6			
DAEP INSTRUCTIONAL									
ALTERNATIVE LEARNING CENTER	(832) 223-0900		004	RANDAL DONNELL	KG-12	39			
NEEDVILLE ISD 04						079-906			
	P O BOX 412 NEEDVILLE 77461-0412 PHONE - (979) 793-4308 FAX - (979) 793-3823	079-906		CURTIS RHODES		3181	793,827	.104	.037
REGULAR INSTRUCTIONAL									
NEEDVILLE H S	(979) 793-4158		001	STEVE ADAMSON	9-12	1010			
NEEDVILLE MIDDLE	(979) 793-3027		041	MARLA SEBESTA	5-6	-			
NEEDVILLE J H	(979) 793-4250		042	KAREN SMART	7-8	514			
NEEDVILLE EL	(979) 793-4241		102	STACEY STAVINOHVA	EE-4	1231			
JJAEP INSTRUCTIONAL									
FORT BEND CO ALTER			008		6-12	-			
FORT BEND ISD 04						079-907			
	16431 LEXINGTON BLVD SUGAR LAND 77479-2308 PHONE - (281) 634-1000	079-907		CHARLES DUPRE		74146	34,579,628	.104	.030

Texas Public Schools and Charters, Directory, November 2017

County, district, region, school	Mailing address and phone number	Cnty.-dist. number	Sch. no.	County and district superintendents, principals	Grades	2016-17 enrollment	Appraised valuation (in \$ thousands)	Tax rate	
								Maintenance	Bond
JAMES PATTERSON EL	(281) 327-4260		155	KARI BRUHN	EE-5	0			
NEW EL			156		EE-5	0			
JJAEP INSTRUCTIONAL									
FORT BEND CO ALTER	(281) 327-6000		010	TREVOR LEMON	4-12	17			
DAEP INSTRUCTIONAL									
FERNDELL HENRY CENTER FOR LEARNING	(281) 327-6000		038	TREVOR LEMON	1-12	111			
EL DAEP	(281) 634-4640		157	CRYSTAL GARDNER	1-5	7			
STAFFORD MSD 04	1625 STAFFORDSHIRE RD STAFFORD 77477-6326 PHONE - (281) 261-9200 FAX - (281) 261-9249	079-910		DR ROBERT BOSTIC		3539	2,354,063	.104	.019
REGULAR INSTRUCTIONAL									
STAFFORD H S	(281) 261-9239		001	MISTI MORGAN	9-12	1043			
STAFFORD MIDDLE	(281) 261-9215		041	ANDRE ROBERSON	7-8	524			
STAFFORD PRI	(281) 261-9203		101	KAREN HATTER	EE-1	641			
STAFFORD EL	(281) 261-9229		102	DR VALERIE DRUM	2-4	803			
STAFFORD INT	(281) 208-6100		103	CORNELIUS ANDERSON	5-6	528			
JJAEP INSTRUCTIONAL									
FORT BEND CO ALTER	(281) 261-9200		008		5-12	0			
DAEP INSTRUCTIONAL									
STAFFORD ADJUSTMENT CENTER	(281) 261-9280		002	CARLOTTA ALLEN	6-12	0			
080 FRANKLIN COUNTY		080							
MOUNT VERNON ISD 08	501 TEXAS HWY 37 MOUNT VERNON 75457 PHONE - (903) 537-2546 ext:1212 FAX - (903) 537-4784	080-901		DR GREGORY WEISS		1618	969,143	.104	.023
REGULAR INSTRUCTIONAL									
MT VERNON H S	(903) 537-3700 ext:5250		001	BARRY BAKER	9-12	459			
MT VERNON MIDDLE	(903) 537-2267 ext:4240		041	CRAIG WATSON	5-8	238			
MT VERNON EL	(903) 537-2266 ext:2223		103	JENNIFER DRIVER	EE-4	670			
081 FREESTONE COUNTY		081							
FAIRFIELD ISD 12	615 POST OAK RD FAIRFIELD 75840-2005 PHONE - (903) 389-2532 FAX - (903) 389-7050	081-902		TONY PRICE		1863	1,469,589	.114	.029
REGULAR INSTRUCTIONAL									
FAIRFIELD H S	(903) 389-4177		002	VON WADE	9-12	545			
FAIRFIELD J H	(903) 389-4210		041	BRYAN GAWRYSZEWSKI	6-8	410			
FAIRFIELD INT	(903) 389-7095		043	BETH HENRICHES	3-5	440			
FAIRFIELD EL	(903) 389-2148		101	CARROLL CAIN	EE-2	468			
TEAGUE ISD 12	420 N 10TH TEAGUE 75860-1624 PHONE - (254) 739-1300 FAX - (254) 739-5223	081-904		ERNEST MATTHEWS		1254	715,687	.104	.051
REGULAR INSTRUCTIONAL									
TEAGUE H S	(254) 739-1500		001	CHRIS SKINNER	9-12	411			
TEAGUE J H	(254) 739-1450		041	DRAKE PARIS	6-8	276			
TEAGUE EL	(254) 739-2611		102	CHRISTINA FULLER	EE-3	368			
TEAGUE INT	(254) 739-1400		103	VICKEY LITTLE	4-5	182			
ALTERNATIVE INSTRUCTIONAL									
TEAGUE LION ACADEMY	(254) 739-1444		003	CATHERINE SCHMIDT	9-12	17			
DAEP INSTRUCTIONAL									
TEAGUE DAEP	(254) 739-1444		002	CATHY SCHMIDT	KG-12	0			
WORTHAM ISD 12	P O BOX 247 WORTHAM 76693-0247 PHONE - (254) 765-3095 ext:7 FAX - (254) 765-3473	081-905		DAVID ALLEN		515	144,433	.104	.028
REGULAR INSTRUCTIONAL									
WORTHAM H S	(254) 765-3094 ext:1		002	DAVID HAYES	9-12	149			
WORTHAM MIDDLE	(254) 765-3523 ext:2		041	DAVID HAYES	6-8	100			
WORTHAM EL	(254) 765-3523 ext:2		102	DEE ALLEN	EE-5	266			
DAEP INSTRUCTIONAL									
WORTHAM DAEP			004		KG-12	0			
DEW ISD 12	606 CR 481 TEAGUE 75860 PHONE - (903) 389-2828 FAX - (903) 389-5104	081-906		DARRELL EVANS		168	144,832	.104	.023
REGULAR INSTRUCTIONAL									
DEW EL	(903) 389-2828		101	DARRELL EVANS	EE-8	168			

Texas Public Schools and Charters, Directory, November 2017

County, district, region, school	Mailing address and phone number	Cnty.-dist. number	Sch. no.	County and district superintendents, principals	Grades	2016-17	Appraised	Tax rate	
						enroll-ment	valuation (in \$ thousands)	Main-tenance	Bond
082 FRIO COUNTY		082							
DILLEY ISD 20	245 W FM 117 DILLEY 78017-8040 PHONE - (830) 965-1912 FAX - (830) 965-4069	082-902		DR CLINT MCLAIN		993	762,022	.117	.040
REGULAR INSTRUCTIONAL									
DILLEY H S	(830) 965-1814		001	DR JADIE MATTHEW	9-12	280			
MARY HARPER MIDDLE	(830) 965-2195		041	JENNIFER TORRES	6-8	221			
DILLEY EL	(830) 965-1313		101	DELMA CARRION	EE-5	492			
PEARSALL ISD 20	318 BERRY RANCH RD PEARSALL 78061-3315 PHONE - (830) 334-8001 FAX - (830) 334-8007	082-903		DR NOBERT RODRIGUEZ		2247	1,125,378	.117	.015
REGULAR INSTRUCTIONAL									
PEARSALL H S	(830) 334-8011		001	SHARON NEUMANN	9-12	672			
PEARSALL J H	(830) 334-8021		041	DEVON ZAMZOW	6-8	471			
PEARSALL INT	(830) 334-3316		103	JULIANA LINGO	3-5	495			
TED FLORES EL	(830) 334-4108		104	LINDA CHAVERA	EE-2	609			
JJAEP INSTRUCTIONAL									
ATASCOSA JUVENILE DETENTION CTR	(830) 769-2925		003	RAUL MORALES	5-12	0			
083 GAINES COUNTY		083							
SEAGRAVES ISD 17	P O BOX 577 SEAGRAVES 79359-0577 PHONE - (806) 387-2035 FAX - (806) 387-2944	083-901		JOSH GOEN		570	168,287	.100	.035
REGULAR INSTRUCTIONAL									
SEAGRAVES SCHOOLS	(806) 387-2520		001	DAYLAN SELLERS GLENN THOMPSON RUSTI BLOUNT	EE-12	570			
LOOP ISD 17	P O BOX 917 LOOP 79342-0917 PHONE - (806) 487-6412 FAX - (806) 487-6420	083-902		DARRELL ERICSON		134	185,491	.085	.014
REGULAR INSTRUCTIONAL									
LOOP SCHOOL	(806) 487-6412		001	HEATH BLACKMON	EE-12	134			
SEMINOLE ISD 17	207 S W 6TH ST SEMINOLE 79360 PHONE - (432) 758-3662 FAX - (432) 758-9833	083-903		GARY LARAMORE		2825	2,542,321	.104	.026
REGULAR INSTRUCTIONAL									
SEMINOLE H S	(432) 758-5873		001	ROBERT CHAPPELL	9-12	713			
SEMINOLE J H	(432) 758-9431		041	BRYAN RITCHEY	6-8	664			
SEMINOLE EL	(432) 758-3615		101	KEVIN MCCASLAND	4-5	444			
SEMINOLE PRI	(432) 758-5841		102	KATHY MOORE	2-3	432			
YOUNG EL	(432) 758-3637		103	SHERRIE WARREN	EE-1	544			
ALTERNATIVE INSTRUCTIONAL									
SEMINOLE SUCCESS CTR	(432) 758-2772		002	SETH DAVIS	6-12	26			
084 GALVESTON COUNTY		084							
ODYSSEY ACADEMY INC 04	2412 61ST ST GALVESTON 77551 PHONE - (409) 750-9289 FAX - (409) 740-3310	084-802		JENNIFER GOODMAN		1126	0	.000	.000
CHARTER/REGULAR INSTRUCTIONAL									
ODYSSEY ACADEMY - GALVESTON	(409) 750-9289		001	JENNIFER GOODMAN	PK-12	843			
ODYSSEY ACADEMY - BAY AREA	(281) 326-4555		002	JENNIFER GOODMAN	PK-12	283			
AMBASSADORS PREPARATORY ACADEMY 04	5001 AVE U GALVESTON 77551-1866 PHONE - (409) 762-1115 FAX - (409) 762-1114	084-804		DR PATRICIA WILLIAMS		294	0	.000	.000
CHARTER/REGULAR INSTRUCTIONAL									
AMBASSADORS PREPARATORY ACADEMY	(409) 762-6795		101	DR PATRICIA WILLIAMS	EE-8	294			
DICKINSON ISD 04	P O DRAWER Z DICKINSON 77539-2026 PHONE - (281) 229-6000 FAX - (281) 229-6023	084-801		VICKI MIMS		11018	3,412,946	.104	.050
REGULAR INSTRUCTIONAL									
DICKINSON H S	(281) 229-6400		001	DR BILLYE SMITH	9-12	2907			
R D MCADAMS J H	(281) 229-7100		041	RACHELLE JOSEPH-BEAFNEAUX	7-8	1581			
DUNBAR MIDDLE	(281) 229-6600		042	NANCY FLORES	5-6	529			

Texas Public Schools and Charters, Directory, November 2017

County, district, region, school	Mailing address and phone number	Cnty.-dist. number	Sch. no.	County and district superintendents, principals	Grades	2016-17 enrollment	Appraised valuation (in \$ thousands)	Tax rate	
								Main-tenance	Bond
JOHN AND SHAMARION BARBER MIDDLE	(281) 229-6900		043	KIMBERLY KELLEY	5-6	695			
ELVA C LOBIT MIDDLE	(281) 229-7700		044	TERRI BRUCE	5-6	423			
EUGENE "GENE" KRANZ J H			051		7-8	0			
KENNETH E LITTLE EL	(281) 229-7000		101	BROOKE NEWELL	EE-4	717			
LOUIS G LOBIT EL	(281) 229-7600		102	STEPHANIE WILLIAMS	EE-4	677			
JAKE SILBERNAGEL EL	(281) 229-6800		105	LESLIE BURKE	EE-4	751			
HUGHES ROAD EL	(281) 229-6700		106	KELLY COLBURN	EE-4	515			
BAY COLONY EL	(281) 229-6200		107	AMY SMITH	EE-4	796			
SAN LEON EL	(281) 229-7400		108	SHERRI BLACKBURN	EE-4	782			
CALDER ROAD EL	(281) 229-7500		109	SOPHIA ACEVEDO	EE-4	550			
ALTERNATIVE INSTRUCTIONAL									
DICKINSON CONTINUATION CENTER	(281) 229-6350		009	WENDY CHIDE	8-12	64			
TRANSFORMING LIVES COOPERATIVE (TLC)	(281) 229-6320		011	WENDY CHIDE	PK-12	10			
GALVESTON CO DETENTION CTR	(281) 229-6320		012	WENDY CHIDE	PK-12	15			
JJAEP INSTRUCTIONAL									
GALVESTON CO J J A E P	(281) 229-6320		010	WENDY CHIDE	PK-12	-			
DAEP INSTRUCTIONAL									
COASTAL ALTERNATIVE PROGRAM (CAP)	(409) 925-9701		014	LA DONNA PRATT	6-12	-			
GALVESTON ISD 04	P O BOX 680 GALVESTON 77553-0660 PHONE - (409) 766-5121 FAX - (409) 762-8391	084-902		DR KELLI MOULTON		6894	7,027,202	.106	.010
REGULAR INSTRUCTIONAL									
BALL H S	(409) 766-5700		001	JOE PILLAR	9-12	1998			
COLLEGIATE ACADEMY	(409) 761-6100		006	DEBRA OWENS	5-8	556			
AUSTIN MIDDLE	(409) 761-3500		041	CATHY VANNESS	5-8	537			
CENTRAL MIDDLE	(409) 761-6200		042	MONIQUE LEWIS	5-8	213			
CRENSHAW EL AND MIDDLE	(409) 684-8526		102	TRACIE CAMP	EE-8	148			
MORGAN EL MAGNET SCHOOL	(409) 761-6700		104	DIVYA NAGPAL	EE-4	533			
OPPE EL	(409) 761-6500		106	ALICE PRETS	EE-4	758			
PARKER EL	(409) 761-6600		107	ELIZABETH MURPHY	EE-4	538			
COASTAL VILLAGE EL	(409) 761-6800		114	CHERIE SPENCER	EE-4	432			
BURNET EL	(409) 761-6470		115	BEATRIZ RODRIGUEZ	EE-4	474			
MOODY EARLY CHILDHOOD CENTER	(409) 761-0069		117	MARY PATRICK	EE-PK	145			
ALTERNATIVE INSTRUCTIONAL									
AIM COLLEGE & CAREER PREP	(409) 761-6960		007	CHERYL RUTLEGDE	5-12	-			
JJAEP INSTRUCTIONAL									
GALVESTON CO J J A E P	(409) 766-5800		003		1-12	-			
HIGH ISLAND ISD 05	P O BOX 246 HIGH ISLAND 77623-0246 PHONE - (409) 286-5317 FAX - (409) 286-5351	084-903		TRAVIS GRUBBS		150	96,226	.117	.015
REGULAR INSTRUCTIONAL									
HIGH ISLAND SCHOOL	(409) 286-5314		001	AMANDA JACKSON	EE-12	150			
TEXAS CITY ISD 04	P O BOX 1150 TEXAS CITY 77592-1150 PHONE - (409) 916-0100 FAX - (409) 942-2655	084-906		DR RODNEY CAVNESS		8945	4,952,255	.117	.027
REGULAR INSTRUCTIONAL									
TEXAS CITY H S	(409) 916-0800		001	HOLLY LAROE	9-12	1893			
LA MARQUE H S	(409) 938-4261		002	RICKY NICHOLSON	9-12	644			
BLOCKER MIDDLE	(409) 916-0700		041	ANTHONY FURMAN	7-8	930			
LA MARQUE MIDDLE	(409) 938-4286		043	DR FLO ADKINS	5-8	739			
FRY INT	(409) 916-0600		101	ANTHONY FURMAN	5-6	930			
HEIGHTS EL	(409) 916-0500		102	ERICA ALLEN	EE-4	537			
KOHFELDT EL	(409) 916-0400		103	MATTHEW SALLEY	KG-4	547			
MANUAL GUAJARDO JR EL	(409) 916-0300		104	DEBBIE FULLER	KG-4	583			
ROOSEVELT-WILSON EL	(409) 916-0200		105	WENDY PATTERSON	KG-4	660			
CALVIN VINCENT PRE-K HEAD START	(409) 916-0512		109	SUSAN WILSON	EE-PK	270			
LA MARQUE PRI	(409) 935-3020		110	PATTI MARTIN	PK-1	515			
LA MARQUE EL	(409) 908-5056		111	SHARON WILLIAMS	2-4	604			
JJAEP INSTRUCTIONAL									
TEXAS CITY J J A E P	(409) 770-5947		010		5-12	-			
DAEP INSTRUCTIONAL									
WOODROW WILSON DAEP	(409) 916-0280		006	DONALD JONES	1-12	85			
COASTAL ALTERNATIVE PROGRAM (CAP)	(409) 925-9700		014		6-12	-			
HITCHCOCK ISD 04	7801 NEVILLE AVENUE, BUILDING B HITCHCOCK 77563-1796 PHONE - (409) 316-6545 ext:1501 FAX - (409) 986-5141	084-908		CARLA VICKROY		1721	616,316	.104	.050
REGULAR INSTRUCTIONAL									
HITCHCOCK H S	(409) 316-6544		001	Laurie Gilcrease	9-12	373			
CROSBY MIDDLE	(409) 316-6542		042	Kellie Edmundson	6-8	317			
STEWART EL	(409) 316-6543		103	Donette Line	3-5	344			
HITCHCOCK HEADSTART	(409) 316-6541		104	Ethel Gaines	EE-PK	-			

Texas Public Schools and Charters, Directory, November 2017

County, district, region, school	Mailing address and phone number	Cnty.-dist. number	Sch. no.	County and district superintendents, principals	Grades	2016-17 enrollment	Appraised valuation (in \$ thousands)	Tax rate	
								Main-tenance	Bond
HITCHCOCK PRI	(409) 316-6467		106	ANGELA MANCINI	PK-2	467			
JJAEP INSTRUCTIONAL GALVESTON CO J J A E P	(409) 316-6545 ext:1510		003		5-12	-			
SANTA FE ISD 04	P O BOX 370 SANTA FE 77510-0370 PHONE - (409) 925-3526 FAX - (409) 925-4002	084-909		DR ELIZABETH WALL		4774	1,295,174	.104	.036
REGULAR INSTRUCTIONAL									
SANTA FE H S	(409) 927-3106		001	RACHEL BLUNDELL	9-12	1471			
SANTA FE J H	(409) 925-9304		041	KIMBERLY ROSS	6-8	1036			
ROY J WOLLAM EL	(409) 925-3404		103	MICHELLE POURCHOT	EE-2	1192			
DAN J KUBACAK EL	(409) 925-9604		104	DESTINI MARTIN	3-5	1075			
NEW EL			105		PK-5	0			
JJAEP INSTRUCTIONAL GALVESTON CO J J A E P	(409) 925-3526		002		5-12	0			
DAEP INSTRUCTIONAL COASTAL ALTERNATIVE PROGRAM	(409) 925-9700		003		6-12	0			
CLEAR CREEK ISD 04	P O BOX 799 LEAGUE CITY 77574-0799 PHONE - (281) 284-0000 FAX - (281) 284-0005	084-910		DR GREGORY SMITH		41819	20,363,232	.104	.036
REGULAR INSTRUCTIONAL									
CLEAR CREEK H S	(281) 284-1700		001	JAMEY MAJEWSKI	9-12	2325			
CLEAR LAKE H S	(281) 284-1900		002	DR KAREN ENGLE	9-12	2383			
CLEAR BROOK H S	(281) 284-2100		003	MICHELE STALEY	9-12	2253			
CLEAR VIEW H S	(281) 284-1500		004	MICHAEL HOUSTON	9-12	199			
CLEAR SPRINGS H S	(281) 284-1300		009	GAIL LOVE	9-12	2616			
CLEAR HORIZONS EARLY COLLEGE H S	(281) 929-4657		010	DR BRETT LEMLEY	9-12	451			
CLEAR FALLS H S	(281) 284-1100		011	PAUL HOUSE	9-12	2591			
SEABROOK INT	(281) 284-3100		042	SHARON LOPEZ	6-8	1019			
CLEAR LAKE INT	(281) 284-3200		043	LONNIE LEAL	6-8	969			
SPACE CENTER INT	(281) 284-3300		044	ANN THORNTON	6-8	938			
LEAGUE CITY INT	(281) 284-3400		045	KIMBERLY BROULLIARD	6-8	1108			
CREEKSIDE INT	(281) 284-3500		046	PETER CATERINA	6-8	952			
BROOKSIDE INT	(281) 284-3600		047	LAUREN AMBEAU	6-8	775			
VICTORY LAKES INT	(281) 284-3700		048	ADAM DOUGLAS	6-8	1075			
WESTBROOK INT	(281) 284-3800		049	STEPHANIE COOPER	6-8	1135			
BAYSIDE INT	(281) 284-3000		050	JOEY THOMAS	6-8	817			
CLEAR CREEK INT	(281) 284-2300		051	MARSHALL PONCE	6-8	794			
CLEAR LAKE CITY EL	(281) 284-4200		101	JEPSEY KIMBLE	EE-5	595			
ED H WHITE EL	(281) 284-4300		102	MATT PAULSON	KG-5	602			
LEAGUE CITY EL	(281) 284-4400		103	XAN WOOD	EE-5	614			
JAMES H ROSS EL	(281) 284-4500		104	KELLY MOONEY	EE-5	636			
BAY EL	(281) 284-4600		105	ERIN TITE	EE-5	739			
LAVACE STEWART EL	(281) 284-4700		106	BRITANI MOSES	EE-5	852			
MARGARET S MCWHIRTER EL	(281) 284-4800		107	DR MICHAEL MARQUEZ	EE-5	869			
G H WHITCOMB EL	(281) 284-4900		108	DIANA KATTNER	EE-5	720			
P H GREENE EL	(281) 284-5000		110	LESA GAFFEY	EE-5	751			
ARMAND BAYOU EL	(281) 284-5100		111	JENNY THOMAS	EE-5	520			
C D LANDOLT EL	(281) 284-5200		112	DEB RENO	EE-5	867			
WALTER HALL EL	(281) 284-5300		115	STEPHANIE KING	EE-5	853			
JOHN F WARD EL	(281) 284-5400		116	SARA KONESHECK	KG-5	586			
LLOYD R FERGUSON EL	(281) 284-5500		117	JENNIFER SERRANO	EE,KG-5	803			
BROOKWOOD EL	(281) 284-5600		118	KATHY GOUGER	EE-5	741			
WEDGEWOOD EL	(281) 284-5700		119	BUFFIE JOHNSON	EE-5	768			
I W AND ELEANOR HYDE EL	(281) 284-5800		120	TONY NASTASI	EE-5	632			
NORTH POINTE EL	(281) 284-5900		121	JENNIFER BUCKELS	EE-5	756			
ART AND PAT GOFORTH EL	(281) 284-6000		122	MARK SMITH	EE-5	809			
HENRY BAUERSCHLAG EL	(281) 284-6100		123	KELLY CHAPMAN	EE-5	929			
FALCON PASS EL	(281) 284-6200		124	MONICA GRUBBS-GIUFFRE	EE-5	615			
ARLYNE & ALAN WEBER EL	(281) 284-6300		125	CHERYL CHANEY	EE-5	925			
G W ROBINSON	(281) 284-6500		126	YOLIE JONES	EE-5	496			
DARWIN L GILMORE EL	(281) 284-6400		127	SUZANNE JONES	EE-5	858			
RALPH PARR EL	(281) 284-4100		128	JANE KELLING	EE,KG-5	850			
SANDRA MOSSMAN EL	(281) 284-4000		129	DEBBIE JOHNSON	EE-5	961			
JJAEP INSTRUCTIONAL GALVESTON CO JJAEP	(409) 770-5920		005	GREG WATSON	6-12	-			
HARRIS CO JJAEP	(713) 669-0799		006		6-12	-			
DAEP INSTRUCTIONAL CLEAR PATH ALTERNATIVE SCHOOL	(281) 284-1600		008	JERRY HERD	6-12	70			
COASTAL ALTERNATIVE PROGRAM			012		6-12	0			
FRIENDSWOOD ISD 04	302 LAUREL DR FRIENDSWOOD 77546-3923 PHONE - (281) 482-1267 FAX - (281) 996-2513	084-911		THAD ROHER		6087	2,744,057	.113	.026

Texas Public Schools and Charters, Directory, November 2017

County, district, region, school	Mailing address and phone number	Cnty.-dist. number	Sch. no.	County and district superintendents, principals	Grades	2016-17 enrollment	Appraised valuation (in \$ thousands)	Tax rate	
								Maintenance	Bond
REGULAR INSTRUCTIONAL									
FRIENDSWOOD H S	(281) 482-3413		001	MARK GRIFFON	9-12	2124			
FRIENDSWOOD J H	(281) 996-6200		041	DANA DREW	6-8	1499			
WESTWOOD EL	(281) 482-3341		101	KRISTIN MOFFITT	EE-2	494			
C W CLINE EL	(281) 482-1201		102	BARRY CLIFFORD	EE-3	822			
ZUE S BALES INT	(281) 482-8255		103	JAMES PATTON	3-5	501			
WINDSONG INT	(281) 482-0111		104	NELDA GUERRA	3-5	647			
JJAEP INSTRUCTIONAL									
GALVESTON CO J J A E P	(281) 482-1267		010			0			
085 GARZA COUNTY									
085									
POST ISD 17									
	501 S AVE K POST 79356-0070 PHONE - (806) 495-3343 FAX - (806) 495-2945	085-902		MICHAEL COMEAUX		872	340,066	.104	.061
REGULAR INSTRUCTIONAL									
POST H S	(806) 495-2770		001	SHELLY CROW	9-12	209			
POST MIDDLE	(806) 495-2874		041	ROBERT WILSON	6-8	172			
POST EL	(806) 495-3414		101	CASSIE PETTY	EE-5	434			
ALTERNATIVE INSTRUCTIONAL									
GARZA COUNTY REGIONAL JUVENILE CENTER	(806) 495-3343		040	IVAN COLE	4-12	57			
SOUTHLAND ISD 17									
	190 EIGHTH ST SOUTHLAND 79364-9549 PHONE - (806) 996-5599 FAX - (806) 996-5342	085-903		EDRED ROBINSON		161	39,207	.117	.000
REGULAR INSTRUCTIONAL									
SOUTHLAND SCHOOL	(806) 996-5339		001		KG-12	161			
086 GILLESPIE COUNTY									
086									
DOSS CONSOLIDATED CSD 13									
	P O BOX 50 DOSS 78618-0116 PHONE - (830) 669-2411 FAX - (830) 669-2303	086-024		MARK STROEHER		6	42,394	.093	.000
REGULAR INSTRUCTIONAL									
DOSS EL	(830) 669-2411		101		EE-8	6			
FREDERICKSBURG ISD 13									
	234 FRIENDSHIP LN FREDERICKSBURG 78624-5053 PHONE - (830) 997-9551 FAX - (830) 997-6164	086-901		DR ERIC WRIGHT		3228	2,963,715	.104	.011
REGULAR INSTRUCTIONAL									
FREDERICKSBURG H S	(830) 997-7551		001	RALF HALDERMAN	9-12	971			
FREDERICKSBURG MIDDLE	(830) 997-7657		041	MISSY STEVENS	6-8	715			
FREDERICKSBURG EL	(830) 997-9595		102	MONICA WARD	2-5	1061			
STONEWALL EL	(830) 990-4599		103	LORI MAXCEY	KG-5	104			
FREDERICKSBURG PRI	(830) 997-7421		104	DR DELESA STYLES	EE-1	347			
ALTERNATIVE INSTRUCTIONAL									
ALTER SCH	(830) 990-4598		002	BLAINE HAHN	9-12	30			
HARPER ISD 13									
	P O BOX 68 HARPER 78631-0068 PHONE - (830) 864-4044 FAX - (830) 864-4060	086-902		CHRIS STEVENSON		603	396,706	.104	.000
REGULAR INSTRUCTIONAL									
HARPER H S	(830) 864-4044 ext:1001		001	BONNIE STEWART	9-12	196			
HARPER MIDDLE	(830) 864-4044 ext:1002		041	JULIE FIEDLER	5-8	192			
HARPER EL	(830) 864-4044 ext:1401		101	BILLY HARPER	EE-4	215			
087 GLASSCOCK COUNTY									
087									
GLASSCOCK COUNTY ISD 18									
	P O BOX 9 GARDEN CITY 79739-0009 PHONE - (432) 354-2230 FAX - (432) 354-2503	087-901		THOMAS WEEAKS		308	2,331,547	.104	.008
REGULAR INSTRUCTIONAL									
GARDEN CITY H S	(432) 354-2244		001	WAYLAND PIERCE	6-12	151			
GARDEN CITY EL	(432) 354-2243		101	SCOTT BICKNELL	EE-5	157			
088 GOLIAD COUNTY									
088									
GOLIAD ISD 03									
	P O BOX 830 GOLIAD 77963-0830 PHONE - (361) 645-3259 ext:5101 FAX - (361) 645-3614	088-902		DAVE PLYMALE		1337	839,396	.104	.014
REGULAR INSTRUCTIONAL									
GOLIAD H S	(361) 645-3257 ext:6175		001	BRENDA GOHMERT	9-12	407			

Texas Public Schools and Charters, Directory, November 2017

County, district, region, school	Mailing address and phone number	Cnty.-dist. number	Sch. no.	County and district superintendents, principals	Grades	2016-17 enrollment	Appraised valuation (in \$ thousands)	Tax rate	
								Main-tenance	Bond
GOLIAD MIDDLE	(361) 645-3146 ext:7175		041	MARY TIPPIN	7-8	197			
GOLIAD EL	(361) 645-3206 ext:8185		104	PATRICIA HUBER	EE-6	733			
089 GONZALES COUNTY		089							
GONZALES ISD 13	P O BOX 157 GONZALES 78629-0157 PHONE - (830) 672-9551 FAX - (830) 672-7159	089-901		DR KIMBERLY STROZIER		2891	1,321,947	.104	.014
REGULAR INSTRUCTIONAL									
GONZALES H S	(830) 672-7535		001	MICHAEL GARCIA	9-12	789			
GONZALES J H	(830) 672-8641		042	WANDA FRYER	7-8	444			
GONZALES EAST AVENUE PRI	(830) 672-2826		101	DAMARIS WOMACK	EE-1,2	412			
GONZALES EL	(830) 672-1467		102	JAMES WORKMAN	3-4	428			
GONZALES NORTH AVENUE INT	(830) 672-9557		103	HECTOR DOMINGUEZ	5-6	469			
GONZALES PRI ACADEMY	(830) 672-9551		104	CHRISTI LEONHARDT	EE-KG	349			
DAEP INSTRUCTIONAL									
FLORESVILLE ALTERNATIVE CENTER			004		PK-12	0			
NIXON-SMILEY CISD 13	P O BOX 400 NIXON 78140-0400 PHONE - (830) 582-1536 ext:103 FAX - (830) 582-1920	089-903		DR CATHY LAUER		1069	641,941	.095	.022
REGULAR INSTRUCTIONAL									
NIXON-SMILEY H S	(830) 582-1536 ext:201		001	WENDY FULLER	9-12	301			
NIXON-SMILEY MIDDLE	(830) 582-1536 ext:302		041	JANE DWYER	5-8	328			
NIXON-SMILEY EL	(830) 582-1536 ext:401		101	LUNDY ATKINS	EE-4	435			
ALTERNATIVE INSTRUCTIONAL									
NIXON-SMILEY PACE	(830) 582-1536 ext:501		004	MICHAEL DUFFEK	9-12	0			
JJAEP INSTRUCTIONAL									
WILSON CO J J A E P	(830) 393-5338		003		KG-12	0			
DAEP INSTRUCTIONAL									
NIXON-SMILEY CISD DAEP	(830) 582-1536 ext:501		002	MICHAEL DUFFEK	1-12	5			
WAELDER ISD 13	P O BOX 247 WAELDER 78959-0247 PHONE - (830) 788-7161 FAX - (830) 788-7429	089-905		JON OROZCO		311	184,632	.104	.011
REGULAR INSTRUCTIONAL									
WAELDER SCHOOL	(830) 788-7151 ext:220		102	NADINE PABST DR RON LILIE	EE-12	311			
090 GRAY COUNTY		090							
LEFORS ISD 16	P O BOX 390 LEFORS 79054-0390 PHONE - (806) 835-2533 FAX - (806) 835-2533	090-902		JOSEPH WALDRON		164	92,008	.104	.040
REGULAR INSTRUCTIONAL									
LEFORS SCHOOL	(806) 835-2533		001	KELLEY PORTER	EE-12	164			
MCLEAN ISD 16	P O BOX 90 MCLEAN 79057-0090 PHONE - (806) 779-2301 ext:302 FAX - (806) 779-2248	090-903		OSCAR MUNIZ		245	103,462	.104	.017
REGULAR INSTRUCTIONAL									
MCLEAN SCHOOL	(806) 779-2301 ext:302		001	KADE KITTLEY RAYMOND GLASS	EE-12	245			
PAMPA ISD 16	1233 N HOBART PAMPA 79065-7801 PHONE - (806) 669-4700 FAX - (806) 665-0506	090-904		TANYA LARKIN		3642	1,072,366	.104	.027
REGULAR INSTRUCTIONAL									
PAMPA H S	(806) 669-4800		001	HUGH PIATT	9-12	915			
PAMPA J H	(806) 669-4901		042	JENNIFER STUDEBAKER	6-8	815			
AUSTIN EL	(806) 669-4760		101	SUSAN BAKER	KG-5	430			
LAMAR EL	(806) 669-4880		105	JAMIE WINBORNE	EE-5	607			
TRAVIS EL	(806) 669-4901		107	APRIL CROSS	EE-5	392			
WILSON EL	(806) 669-4970		108	KEANA DAUGHTRY	EE,KG-5	446			
ALTERNATIVE INSTRUCTIONAL									
P L C-PAMPA LEARNING CTR	(806) 669-4750		002	CARRIE WILLIAMS	EE,9-12	37			
GRANDVIEW-HOPKINS ISD 16	11676 FM 293 GROOM 79039-9801 PHONE - (806) 669-3831 FAX - (806) 669-3044	090-905		JOHN WILSON		44	97,110	.097	.012
REGULAR INSTRUCTIONAL									

Texas Public Schools and Charters, Directory, November 2017

County, district, region, school	Mailing address and phone number	Cnty.-dist. number	Sch. no.	County and district superintendents, principals	Grades	2016-17 enrollment	Appraised valuation (in \$ thousands)	Tax rate	
								Main-tenance	Bond
GRANDVIEW-HOPKINS EL	(806) 669-3831		101	JOHN WILSON	EE-6	44			
091 GRAYSON COUNTY		091							
BELLS ISD 10	1550 OLE AMBROSE RD BELLS 75414-2689 PHONE - (903) 965-7721 FAX - (903) 965-7036	091-901		JOE MOORE		776	205,719	.117	.031
REGULAR INSTRUCTIONAL									
BELLS H S	(903) 965-7315		001	JOSH WEGER	9-12	240			
PRITCHARD J H	(903) 965-4835		041	WILL STEGER	6-8	188			
BELLS EL	(903) 965-7725		101	YALONDA IVERS	EE-5	348			
COLLINSVILLE ISD 10	P O BOX 49 COLLINSVILLE 76233 PHONE - (903) 429-6272 FAX - (903) 429-6665	091-902		MARK DYKES		525	152,327	.117	.028
REGULAR INSTRUCTIONAL									
COLLINSVILLE H S	(903) 429-6164		001	DAVID JOHNSON	7-12	254			
COLLINSVILLE EL	(903) 426-3077		200	KEN KEMP	EE-6	271			
DENISON ISD 10	1201 S RUSK AVE DENISON 75020-6340 PHONE - (903) 462-7000 FAX - (903) 462-7002	091-903		DR HENRY SCOTT		4505	1,493,833	.117	.033
REGULAR INSTRUCTIONAL									
DENISON H S	(903) 462-7125		001	DR CAVIN BOETTGER	9-12	1278			
HENRY SCOTT MIDDLE	(903) 462-7180		041	JOHN PARKER	7-8	659			
B MCDANIEL INT	(903) 462-7200		045	ALVIS DUNLAP	5-6	668			
HOUSTON EL	(903) 462-7300		103	KYLE UBER	EE-4	251			
HYDE PARK EL	(903) 462-7350		104	KERRY KAAI	EE-4	414			
MAYES EL	(903) 462-7500		112	NATALIE HICKS	EE-4	429			
LAMAR EL	(903) 462-7400		113	JANET MOBLEY	EE-4	475			
TERRELL EL	(903) 462-7550		114	AMY DUNN	EE-4	314			
ALTERNATIVE INSTRUCTIONAL									
PATHWAYS H S	(903) 462-7150		002	LANCE SAN MILLAN	9-12	17			
HOWE ISD 10	105 W TUTT ST HOWE 75459 PHONE - (903) 532-3228 FAX - (903) 532-3205	091-905		KEVIN WILSON		1066	228,486	.117	.024
REGULAR INSTRUCTIONAL									
HOWE H S	(903) 532-3236		001	JAMES TEAFATILLER	9-12	314			
HOWE MIDDLE	(903) 532-3286		041	CLAY WILSON	5-8	320			
HOWE EL	(903) 532-3320		101	CLARISSIA DOTY	EE-4	432			
ALTERNATIVE INSTRUCTIONAL									
AEP CAMPUS	(903) 532-3228		003		5-12	0			
JJAEP INSTRUCTIONAL									
GRAYSON CO J J A E P	(903) 532-3236		002		6-12	0			
SHERMAN ISD 10	P O BOX 1176 SHERMAN 75091-1176 PHONE - (903) 891-6400 FAX - (903) 891-6407	091-906		DR DAVID HICKS		7380	2,845,067	.117	.027
REGULAR INSTRUCTIONAL									
SHERMAN H S	(903) 891-6440		002	CHRIS MOGAN	9-12	1840			
PINER MIDDLE	(903) 891-6470		042	AMY PORTER	7-8	1015			
FRED DOUGLASS EARLY CHILDHOOD CENTER	(903) 891-6545		101	DELORIS DOWELL	EE-PK	333			
DILLINGHAM INT	(903) 891-6495		102	BRETT COUNCE	5-6	1067			
CRUTCHFIELD EL	(903) 891-6565		104	RHONDA JOHNSON	KG-4	411			
FAIRVIEW EL	(903) 891-6580		105	MICHELLE EACKLES	KG-4	398			
JEFFERSON EL	(903) 891-6610		106	TAMMY MACDONALD	KG-4	237			
WAKEFIELD EL	(903) 891-6595		108	EARTHA LINSON	KG-4	383			
WASHINGTON EL	(903) 891-6700		109	AMY PESINA	KG-4	419			
PERCY W NEBLETT EL	(903) 891-6670		110	SUSAN TARABA	KG-4	524			
HENRY W SORY EL	(903) 891-6650		111	STEVEN TRAW	KG-4	605			
ALTERNATIVE INSTRUCTIONAL									
COOKE/FANNIN/GRAYSON CO JUVENILE POST AJUD FAC	(903) 786-6326		004	JIM MAY	3-12	71			
TRI CO JUVENILE DETENT	(903) 786-6326		035	JIM MAY	3-12	19			
PERRIN LEARNING CTR	(903) 891-6680		037	JIM MAY	8-12	58			
TIOGA ISD 10	P O BOX 159 TIOGA 76271-0159 PHONE - (940) 437-2366 FAX - (940) 437-9986	091-907		DR CHARLES HOLLOWAY		528	87,708	.104	.049
REGULAR INSTRUCTIONAL									
TIOGA SCHOOL	(940) 437-2366		101	JANA SMITH ERICA WALLER	EE-12	528			

Texas Public Schools and Charters, Directory, November 2017

County, district, region, school	Mailing address and phone number	Cnty.-dist. number	Sch. no.	County and district superintendents, principals	Grades	2016-17 enrollment	Appraised valuation (in \$ thousands)	Tax rate	
								Main-tenance	Bond
VAN ALSTYNE ISD 10	549 MILLER LN VAN ALSTYNE 75495 PHONE - (903) 482-8802 FAX - (903) 482-6086	091-908		DR DAVID BROWN		1589	554,327	.112	.040
REGULAR INSTRUCTIONAL									
VAN ALSTYNE H S	(903) 482-8803		001	JEREMIAH JOHNSON	9-12	468			
VAN ALSTYNE J H	(903) 482-8804		041	RYAN COLEMAN	5-8	488			
VAN ALSTYNE EL	(903) 482-8805		101	SHERRY STILLMAN	EE-4	633			
NEW EL			102		PK-5	0			
WHITESBORO ISD 10	115 FOURTH ST WHITESBORO 76273-0130 PHONE - (903) 564-4200 FAX - (903) 564-9303	091-909		RYAN HARPER		1599	698,981	.117	.023
REGULAR INSTRUCTIONAL									
WHITESBORO H S	(903) 564-4208		001	MARLENE MONK	9-12	451			
WHITESBORO MIDDLE	(903) 564-4240		041	TEAD BEAL	6-8	379			
WHITESBORO INTERMEDIATE	(903) 564-4280		101	GINA HENLEY	3-5	337			
HAYES PRIMARY SCHOOL	(903) 564-4281		110	PATTI ACHIMON	EE-2	432			
JJAEP INSTRUCTIONAL									
GRAYSON CO J J A E P			002		6-12	0			
WHITEWRIGHT ISD 10	P O BOX 888 WHITEWRIGHT 75491-0888 PHONE - (903) 364-2155 FAX - (903) 364-2839	091-910		STEVE ARTHUR		812	199,971	.117	.018
REGULAR INSTRUCTIONAL									
WHITEWRIGHT H S	(903) 364-2535		001	STEVE MORROW	9-12	267			
WHITEWRIGHT MIDDLE	(903) 364-2151		041	CHARLES NASH	6-8	197			
WHITEWRIGHT EL	(903) 364-2424		101	BRANDON WHITEN	EE-5	348			
POTTSBORO ISD 10	P O BOX 555 POTTSBORO 75076-0555 PHONE - (903) 771-0083 FAX - (903) 786-9085	091-913		DR KEVIN MATTHEWS		1409	818,825	.104	.012
REGULAR INSTRUCTIONAL									
POTTSBORO H S	(903) 771-0085		001	GREG WRIGHT	9-12	459			
POTTSBORO MIDDLE	(903) 771-2982		041	JOHN REVES	5-8	441			
POTTSBORO EL	(903) 771-2981		101	DANIELLE CURRY	EE-4	509			
S AND S CISD 10	P O BOX 837 SADLER 76264-0837 PHONE - (903) 564-6051 ext:4001 FAX - (903) 564-3492	091-914		ROGER REED		880	329,885	.117	.013
REGULAR INSTRUCTIONAL									
S AND S CONS H S	(903) 564-3768		001	MARK YOUREE	9-12	274			
S AND S CONS MIDDLE	(903) 564-7626		041	LANCE JOHNSON	6-8	178			
S AND S CONS EL	(903) 893-0767		101	JENNA FRYE	EE-5	428			
GUNTER ISD 10	P O BOX 109 GUNTER 75058-0109 PHONE - (903) 433-4750 FAX - (903) 433-1053	091-917		DR JILL SILER		823	251,802	.117	.045
REGULAR INSTRUCTIONAL									
GUNTER H S	(903) 433-1542		001	CHRIS DODD	9-12	259			
GUNTER MIDDLE	(903) 433-1545		041	KIM PATTERSON	5-8	237			
GUNTER EL	(903) 433-5315		101	DARA ARRINGTON	EE-4	327			
ALTERNATIVE INSTRUCTIONAL									
GRAYSON COUNTY SPECIAL EDUCATION SSA	(903) 696-0015		199	CHRISTY NOLEN	EE-12	0			
TOM BEAN ISD 10	P O BOX 128 TOM BEAN 75489-0128 PHONE - (903) 546-6076 FAX - (903) 546-6104	091-918		KELLY LUSK		685	188,364	.117	.012
REGULAR INSTRUCTIONAL									
TOM BEAN H S	(903) 546-6319		001	SARA MCCARTY	9-12	202			
TOM BEAN MIDDLE	(903) 546-6161		041	SARA MCCARTY	6-8	174			
TOM BEAN EL	(903) 546-6333		101	PATRICE COUNTS	EE-5	309			
092 GREGG COUNTY		092							
EAST TEXAS CHARTER SCHOOLS 07	2402 ALPINE RD LONGVIEW 75601 PHONE - (903) 753-9400 FAX - (903) 753-0285	092-801		TERRY LAPIC		148	0	.000	.000
CHARTER/ALTERNATIVE INSTRUCTIONAL									
DAN CHADWICK CAMPUS	(903) 753-9400		001	TERRY LAPIC	9-12	148			
GLADEWATER ISD 07	500 W QUITMAN	092-901		SEDRIC CLARK		1814	471,118	.117	.040

Texas Public Schools and Charters, Directory, November 2017

County, district, region, school	Mailing address and phone number	Cnty.-dist. number	Sch. no.	County and district superintendents, principals	Grades	2016-17	Appraised	Tax rate	
						enroll-ment	valuation (in \$ thousands)	Main-tenance	Bond
REGULAR INSTRUCTIONAL	GLADEWATER 75647-2011 PHONE - (903) 845-6991 FAX - (903) 845-6994								
GLADEWATER H S	(903) 845-5591		001	DARRYL DANS	9-12	505			
GLADEWATER MIDDLE	(903) 845-2243		042	CHRIS LANGFORD	6-8	398			
GLADEWATER PRI	(903) 845-2254		102	AMANDA LANGFORD	EE-1	389			
WELDON EL	(903) 845-6921		105	CATHY BEDAIR	2-5	522			
KILGORE ISD 07	301 N KILGORE ST KILGORE 75662-5499 PHONE - (903) 988-3900 FAX - (903) 983-3212	092-902		CARA COOKE		4090	1,523,757	.104	.027
REGULAR INSTRUCTIONAL									
KILGORE H S	(903) 988-3901		002	GREG BROWN	9-12	1106			
KILGORE MIDDLE	(903) 988-3902		042	APRIL COX	6-8	890			
CHANDLER EL	(903) 988-3904		101	CINDY LINDLEY	2-3	637			
KILGORE PRI	(903) 988-3905		106	TAMARA DEAN	EE-1	831			
KILGORE INT	(903) 988-3903		107	KIM SLAYTER	4-5	626			
DAEP INSTRUCTIONAL									
ELDER COOP ALTER SCHOOL	(903) 988-3901		004		2-12	0			
LONGVIEW ISD 07	P O BOX 3268 LONGVIEW 75606-3268 PHONE - (903) 381-2200 FAX - (903) 753-5389	092-903		DR JAMES WILCOX		8705	3,987,427	.104	.047
REGULAR INSTRUCTIONAL									
LONGVIEW H S	(903) 663-1301		001	JAMES BREWER	9-12	2139			
FOREST PARK MAGNET SCHOOL	(903) 446-2510		041	DR CYNTHIA WISE	6-8	500			
FOSTER MIDDLE	(903) 446-2710		042	JOHN YORK	6-8	761			
JUDSON MIDDLE	(903) 446-2610		043	WILLIAM HOUFF	6-8	476			
PLAYING FOR KEEPS EARLY CHILDHOOD CENTER	(903) 381-5900		110	LISHA FLUELLEN	EE-PK	52			
EAST TEXAS MONTESSORI PREP ACADEMY	(903) 803-5000		111		PK-KG	0			
HUDSON EL	(903) 803-5100		117	SUE WILSON	1-5	617			
BRAMLETTE EL	(903) 803-5600		121	NAKITA MUMPHREY	1-5	629			
J L EVERHART MAGNET EL	(903) 803-5400		122	ARTHUR BROWN	EE-1,5	742			
JOHNSTON-MCQUEEN EL	(903) 803-5300		123	DONALD FISHER	PK-5	677			
SOUTH WARD EL	(903) 803-5200		124	DR REBECA COOPER	1-5	639			
WARE EL	(903) 803-5700		125	SARAH SHEPPARD	1-5	719			
NED E WILLIAMS EL	(903) 803-5500		126	DR CYNTHIA WISE	1-5	549			
ALTERNATIVE INSTRUCTIONAL									
LEAD ACADEMY H S	(903) 381-3921		004	KRISTI MEANS	8-12	191			
JUDSON STEAM ACADEMY	(906) 446-2610		044	WILLIAM HOUFF	6-8	0			
BRAMLETTE STEAM ACADEMY	(903) 803-5600		127	NIKITA MUMPHREY	1-5	0			
JUVENILE DETENT CTR	(903) 753-3970		200	ISIAH GATES	4-12	14			
PINE TREE ISD 07	P O BOX 5878 LONGVIEW 75608-5878 PHONE - (903) 295-5000 FAX - (903) 295-5004	092-904		DR TERESA FARLER		4659	1,582,953	.117	.039
REGULAR INSTRUCTIONAL									
PINE TREE H S	(903) 295-5031		001	CYNTHIA GABEHART	9-12	1252			
PINE TREE J H	(903) 295-5081		041	VANESSA ROBINSON	7-8	678			
PINE TREE MIDDLE	(903) 295-5160		043	MICKEY WHITE	5-6	716			
PINE TREE PRI	(903) 295-5095		103	CRISTI PARSONS	EE-KG	539			
BIRCH EL	(903) 295-5120		104	JILL CLAY	1-4	731			
PARKWAY EL	(903) 295-5151		105	MELANIE KEOUN	1-4	681			
ALTERNATIVE INSTRUCTIONAL									
EXCEL H S OF CHOICE	(903) 295-6753 ext:204		003	CLEOTIS WADLEY, JR	9-12	62			
DAEP INSTRUCTIONAL									
PINE TREE DAEP	(903) 295-5131		002	SHALONDA ADAMS	1-12	0			
SABINE ISD 07	5424 FM 1252 W GLADEWATER 75647-9711 PHONE - (903) 984-8564 FAX - (903) 984-6108	092-906		STACEY BRYCE		1457	442,003	.104	.026
REGULAR INSTRUCTIONAL									
SABINE H S	(903) 984-8587		002	EDDIE SHAWN	9-12	388			
SABINE MIDDLE	(903) 984-4767		041	STANTON REAVES	6-8	368			
SABINE EL	(903) 984-5320		102	TERI BASS	EE-5	701			
SPRING HILL ISD 07	3101 SPRING HILL RD LONGVIEW 75605-2822 PHONE - (903) 759-4404 ext:1140 FAX - (903) 297-0141	092-907		STEVEN SNELL		1935	506,616	.117	.050
REGULAR INSTRUCTIONAL									
SPRING HILL H S	(903) 446-3338		001	DENNY LIND	9-12	526			
SPRING HILL J H	(903) 323-7718		042	MICHAEL MOORE	6-8	419			
SPRING HILL INT	(903) 323-7701		101	AMY DORON	3-5	469			

Texas Public Schools and Charters, Directory, November 2017

County, district, region, school	Mailing address and phone number	Cnty.-dist. number	Sch. no.	County and district superintendents, principals	Grades	2016-17 enrollment	Appraised valuation (in \$ thousands)	Tax rate	
								Maintenance	Bond
SPRING HILL PRI	(903) 323-7848		103	DEANNA TURNER	EE-2	521			
DAEP INSTRUCTIONAL			007		5-12	0			
GREGG COUNTY SHARED SERVICES DAEP									
WHITE OAK ISD 07	200 S WHITE OAK RD WHITE OAK 75693-1597 PHONE - (903) 291-2200 FAX - (903) 291-2222	092-908		MICHAEL GILBERT		1503	332,239	.117	.008
REGULAR INSTRUCTIONAL									
WHITE OAK H S	(903) 291-2000		001	DAN NOLL	9-12	409			
WHITE OAK MIDDLE	(903) 291-2050		041	RONNIE HINKLE	6-8	348			
WHITE OAK PRI	(903) 291-2150		102	CLAIRE KOONCE	EE-2	412			
WHITE OAK INT	(903) 291-2100		103	JENNIFER ROCK	3-5	334			
093 GRIMES COUNTY		093							
ANDERSON-SHIRO CISD 06	458 FM 149 W ANDERSON 77830 PHONE - (936) 873-4500 FAX - (936) 873-4515	093-901		SCOTT BEENE		857	568,686	.104	.036
REGULAR INSTRUCTIONAL									
ANDERSON-SHIRO JR/SR H S	(936) 873-4550		001	JAMES THOMPSON JAMES THOMPSON	6-12	472			
ANDERSON-SHIRO EL	(936) 873-4525		101	MARCY PAVLOCK	PK-5	385			
IOLA ISD 06	P O BOX 159 IOLA 77861-0159 PHONE - (936) 394-2361 ext:102 FAX - (936) 394-2132	093-903		DR CHAD JONES		464	263,809	.104	.030
REGULAR INSTRUCTIONAL									
IOLA H S	(936) 394-2361 ext:221		001	SCOTT MARTINDALE	7-12	202			
IOLA EL	(936) 394-2361 ext:109		101	SCOTT MARTINDALE	EE-6	262			
NAVASOTA ISD 06	P O BOX 511 NAVASOTA 77868-0511 PHONE - (936) 825-4200 FAX - (936) 825-4297	093-904		DR STU MUSICK		3047	1,689,198	.104	.012
REGULAR INSTRUCTIONAL									
NAVASOTA H S	(936) 825-4250		002	DEREK BOWMAN	9-12	772			
NAVASOTA J H	(936) 825-4225		042	MELODY HUDSPETH	6-8	636			
JOHN C WEBB EL	(936) 825-1120		104	TODD NESLONEY	EE-5	795			
HIGH POINT EL	(936) 825-1130		106	MELISSA BOENKER	EE-5	428			
BRULE EL	(936) 825-4275		107	AMY BAY WETHERWAX	PK-5	385			
ALTERNATIVE INSTRUCTIONAL									
W B BIZZELL ACADEMY	(936) 825-4296		005	KRISTIE JONES	9-12	31			
RICHARDS ISD 06	9477 PANTHER DR RICHARDS 77873 PHONE - (936) 851-2364 FAX - (936) 851-2210	093-905		WILLIAM BOYCE		157	134,292	.104	.000
REGULAR INSTRUCTIONAL									
RICHARDS H S	(936) 851-2364		001	WILLIAM BOYCE	7-12	66			
RICHARDS EL	(936) 851-2364		101	WILLIAM BOYCE	EE-6	91			
094 GUADALUPE COUNTY		094							
SEGUIN ISD 13	1221 E KINGSBURY SEGUIN 78155 PHONE - (830) 401-8600 FAX - (830) 379-0392	094-901		DR MATTHEW GUTIERREZ		7425	2,929,736	.106	.036
REGULAR INSTRUCTIONAL									
SEGUIN H S	(830) 401-8000		001	HECTOR ESQUIVEL	9-12	1949			
JIM BARNES MIDDLE	(830) 401-8756		041	MICHAEL GARZA	6-8	813			
BRIESEMEISTER MIDDLE	(830) 401-8711		042	ELISA CARTER	6-8	787			
BALL EARLY CHILDHOOD CENTER	(830) 401-1281		101	LAURA FLACK	EE-PK	490			
JEFFERSON AVE EL	(830) 401-8727		103	MERRY WHITE	KG-5	421			
ORALIA R RODRIGUEZ EL	(830) 401-8774		104	ALLISON SEIDENBERGER	KG-5	526			
WEINERT EL	(830) 401-1241		105	BRANDI BELL-WIATREK	KG-5	520			
MCQUEENEY EL	(830) 401-8738		106	YOMEIDA GUERRA	KG-5	347			
PATLAN EL	(830) 401-1221		108	LINDA GUZMAN	KG-5	462			
KOENNECKE EL	(830) 401-8741		109	CYNTHIA MORENO	KG-5	535			
VOGEL EL	(830) 401-8745		110	CHANDRA BLOCH	KG-5	425			
ALTERNATIVE INSTRUCTIONAL									
MERCER & BLUMBERG LRN CTR	(830) 401-8690		002	JAY LAW	9-12	103			
JUVENILE DETENTION CENTER	(830) 372-3037		112	WADE CHERRY	4-12	16			
DAEP INSTRUCTIONAL									
LIZZIE M BURGESS ALTERNATIVE SCHOOL	(830) 401-1261		111	WADE CHERRY	1-12	31			
SCHERTZ-CIBOLO-U CITY ISD 20	1060 ELBEL RD	094-902		DR GREG GIBSON		15497	4,945,177	.104	.043

Texas Public Schools and Charters, Directory, November 2017

County, district, region, school	Mailing address and phone number	Cnty.-dist. number	Sch. no.	County and district superintendents, principals	Grades	2016-17 enrollment	Appraised valuation (in \$ thousands)	Tax rate	
								Main-tenance	Bond
SCHERTZ 78154-2099 PHONE - (210) 945-6235 FAX - (210) 945-6252									
REGULAR INSTRUCTIONAL									
SAMUEL CLEMENS H S	(210) 945-6501		001	MELISSA SOSA	9-12	2663			
BYRON P STEELE II H S	(210) 619-4000		003	JANA CERVANTES	9-12	2296			
RAY D CORBETT J H	(210) 619-4150		041	TRACEY BANDY	7-8	1237			
DOBIE J H	(210) 619-4100		042	VERNON SIMMONS	7-8	1184			
WIEDERSTEIN EL	(210) 619-4550		101	LUIS CHAVEZ	EE-4	840			
ROSE GARDEN EL	(210) 619-4352		102	SHERRI SCHLATHER	EE-4	512			
SCHERTZ EL	(210) 619-4650		103	GERI POPE	EE-4	774			
LAURA INGALLS WILDER INT	(210) 619-4200		108	SARAH DAUPHINAIS	5-6	861			
BARBARA JORDAN INT	(210) 619-4250		109	TINA CURTIS	5-6	686			
WATTS EL	(210) 619-4400		110	DEANNA JACKSON	EE-4	639			
NORMA J PASCHAL EL	(210) 619-4500		111	ALLISON MILLER	EE-4	694			
GREEN VALLEY EL	(210) 619-4450		112	VERONICA GOLDHORN	EE-4	708			
JOHN A SIPPEL EL	(210) 619-4600		113	LISA NEWMAN	EE-4	723			
ELAINE S SCHLATHER INT	(210) 619-4300		114	YVETTE ROSS	5-6	706			
CIBOLO VALLEY EL	(210) 619-4700		115	LACREASHA STILLE	EE-4	855			
ALTERNATIVE INSTRUCTIONAL									
ALLISON L STEELE E L C	(210) 945-6401		002	JULIE KNOX	9-12	119			
NAVARRO ISD 13									
6450 N STATE HWY 123 SEGUIN 78155		094-903		DOROTHY CARTER		1812	881,525	.110	.025
PHONE - (830) 372-1930 ext:6001 FAX - (830) 372-1853									
REGULAR INSTRUCTIONAL									
NAVARRO H S	(830) 372-1931 ext:5000		001	GARY HAASS	9-12	583			
NAVARRO J H	(830) 401-5550 ext:4000		041	GILBERT MORALES	7-8	307			
NAVARRO EL	(830) 372-1933 ext:2000		101	KIM SCHLICHTING	PK-3	521			
NAVARRO INT	(830) 372-1943 ext:3000		102	BOBBI SUPAK	4-6	401			
MARION ISD 20									
P O BOX 189 MARION 78124-0189		094-904		KELLY WALTERS		1443	637,901	.117	.018
PHONE - (830) 914-2803 ext:100 FAX - (830) 420-3288									
REGULAR INSTRUCTIONAL									
MARION H S	(830) 914-2803 ext:401		001	STACY SNYDER	9-12	449			
MARION MIDDLE	(830) 914-2803 ext:300		041	SUSAN THETFORD	6-8	313			
NORMA KRUEGER EL	(830) 914-2803 ext:300		101	JULIE BROWN	EE-2	361			
NORMA KRUEGER EL/BERT KARRER CAMPUS	(830) 914-2803 ext:500		102	PAUL GOETZKE	3-5	320			
DAEP INSTRUCTIONAL									
MARION ALTERNATIVE CENTER	(830) 904-2803 ext:100		003	STACY SNYDER	5-12	0			
095 HALE COUNTY									
095									
ABERNATHY ISD 17									
505 7TH ST ABERNATHY 79311-3318		095-901		DR GLEN TEAL		796	537,165	.117	.033
PHONE - (806) 298-4940 FAX - (806) 298-2400									
REGULAR INSTRUCTIONAL									
ABERNATHY H S	(806) 298-4902		001	GARY PUGH	9-12	236			
ABERNATHY MIDDLE	(806) 298-4921		041	KELLY CARLISLE	6-8	-			
ABERNATHY EL	(806) 298-4930		101	LELA TAUBERT	EE-5	376			
DAEP INSTRUCTIONAL									
ABERNATHY DAEP			003		6-12	-			
COTTON CENTER ISD 17									
P O BOX 350 COTTON CENTER 79021-0350		095-902		JEFF KIRBY		91	36,625	.117	.000
PHONE - (806) 879-2160 FAX - (806) 879-2175									
REGULAR INSTRUCTIONAL									
COTTON CENTER SCHOOL	(806) 879-2176		001	JEFF KIRBY	PK-12	91			
HALE CENTER ISD 17									
P O BOX 1210 HALE CENTER 79041-1210		095-903		STEVEN PYBURN		622	88,042	.117	.029
PHONE - (806) 839-2451 ext:101 FAX - (806) 839-2195									
REGULAR INSTRUCTIONAL									
HALE CENTER H S	(806) 839-2452		001	ALAN BERRY	9-12	180			
AKIN EL	(806) 839-2121		102	JACKIE KING	EE-4	262			
CARR MIDDLE	(806) 839-2141		103	MIKE WILEY	5-8	180			
JJAEP INSTRUCTIONAL									
HALE CO J J A E P	(806) 839-2451		002	ORAN HAMILTON	7-12	0			
PETERSBURG ISD 17									
P O BOX 160 PETERSBURG 79250-0160		095-904		DR DREW HOWARD		259	72,352	.117	.000
PHONE - (806) 667-3585 FAX - (806) 667-3463									

Texas Public Schools and Charters, Directory, November 2017

County, district, region, school	Mailing address and phone number	Cnty.-dist. number	Sch. no.	County and district superintendents, principals	Grades	2016-17 enrollment	Appraised valuation (in \$ thousands)	Tax rate	
								Maintenance	Bond
REGULAR INSTRUCTIONAL									
PETERSBURG SCHOOL	(806) 667-3585		001	RITCHIE TARBET DONNA CARNAGEY	EE-12	259			
JJAEP INSTRUCTIONAL									
HALE CO JJAEP	(806) 291-5321		005		5-12	0			
DAEP INSTRUCTIONAL									
PETERSBURG DAEP	(806) 291-5321		003		5-12	0			
PLAINVIEW ISD 17									
	P O BOX 1540 PLAINVIEW 79073-1540 PHONE - (806) 293-6000 FAX - (806) 296-4014	095-905		DR ROCKY KIRK		5603	1,231,556	.117	.000
REGULAR INSTRUCTIONAL									
PLAINVIEW H S	(806) 293-6005		001	BRANDT REAGAN	9-12	1441			
CORONADO MIDDLE	(806) 293-6020		043	ANDREW HANNON	6-8	602			
ESTACADO MIDDLE	(806) 293-6015		044	RITCHE THORNTON	6-8	571			
COLLEGE HILL EL	(806) 293-6035		102	LORI GLENN	PK-5	440			
EDGEMERE EL	(806) 293-6040		103	ANGIE VALDEZ	PK-5	508			
HIGHLAND EL	(806) 293-6045		105	BECKY BUXTON	PK-5	443			
HILLCREST EL	(806) 293-6050		106	YESENIA PARDO	EE-5	427			
LA MESA EL	(806) 293-6055		108	VICKIE YOUNG	EE-5	568			
THUNDERBIRD EL	(806) 293-6060		109	AMY MEEK	PK-5	520			
ALTERNATIVE INSTRUCTIONAL									
ASH H S	(806) 293-6010		002	RODNEY WALLACE	9-12	77			
JJAEP INSTRUCTIONAL									
HALE COUNTY JJAEP	(806) 291-5230		004	EDDIE SUBEALDEA	4-12	6			
096 HALL COUNTY									
096									
MEMPHIS ISD 16									
	P O BOX 460 MEMPHIS 79245-0460 PHONE - (806) 259-5900 FAX - (806) 259-2515	096-904		WILLIAM ALEXANDER		523	159,796	.104	.000
REGULAR INSTRUCTIONAL									
MEMPHIS H S	(806) 259-5910		001	RICHARD HUTCHERSON	9-12	145			
MEMPHIS MIDDLE	(806) 259-5920		041	KENNITH HARDIN	6-8	110			
AUSTIN EL	(806) 259-5930		101	LEIGH ANN HAWTHORNE	3-5	111			
TRAVIS EL	(806) 259-5940		103	VICKI DAVIS	EE-2	157			
TURKEY-QUITAQUE ISD 16									
	11826 HWY 86 TURKEY 79261-0397 PHONE - (806) 455-1411 ext:2606 FAX - (806) 455-1718	096-905		JACQUELINE JENKINS		203	80,899	.104	.021
REGULAR INSTRUCTIONAL									
VALLEY SCHOOL	(806) 455-1411		001	JERRY SMITH	EE-12	203			
097 HAMILTON COUNTY									
097									
HAMILTON ISD 12									
	400 S COLLEGE HAMILTON 76531-0392 PHONE - (254) 386-3149 FAX - (254) 386-8885	097-902		CLAY TARPLEY		815	304,995	.104	.014
REGULAR INSTRUCTIONAL									
HAMILTON H S	(254) 386-8167		001	LOUIS LOWE	9-12	214			
HAMILTON J H	(254) 386-8168		041	MONA GLOFF	6-8	181			
ANN WHITNEY EL	(254) 386-8166		102	JENNIFER ZSCHIESCHE	EE-5	420			
HICO ISD 12									
	P O BOX 218 HICO 76457-0218 PHONE - (254) 796-2181 ext:3090 FAX - (254) 796-2446	097-903		JON HARTGRAVES		584	163,088	.117	.019
REGULAR INSTRUCTIONAL									
HICO H S	(254) 796-2184		001	SHELLI STEGALL	6-12	279			
HICO EL	(254) 796-2183		101	BEN EUBANKS	EE-5	305			
098 HANSFORD COUNTY									
098									
GRUVER ISD 16									
	P O BOX 650 GRUVER 79040-0650 PHONE - (806) 733-2001 FAX - (806) 733-5416	098-901		TROY SEAGLER		436	286,233	.106	.029
REGULAR INSTRUCTIONAL									
GRUVER H S	(806) 733-2477		001	NITA HUDSON	9-12	136			
GRUVER J H	(806) 733-2081		041	WADE CALLAWAY	5-8	145			
GRUVER EL	(806) 733-2031		101	AMBER HOLLAND	EE-4	155			
PRINGLE-MORSE CISD 16									
	P O BOX 109 MORSE 79062-0109 PHONE - (806) 733-2507	098-903		SCOTT BURROW		128	114,898	.104	.041

Texas Public Schools and Charters, Directory, November 2017

County, district, region, school	Mailing address and phone number	Cnty.-dist. number	Sch. no.	County and district superintendents, principals	Grades	2016-17 enrollment	Appraised valuation (in \$ thousands)	Tax rate	
								Main-tenance	Bond
FAX - (806) 733-2351									
REGULAR INSTRUCTIONAL PRINGLE-MORSE EL J H	(806) 733-2507		101	SCOTT BURROW	PK-8	128			
SPEARMAN ISD 16	403 E 11TH AVE SPEARMAN 79081-4008 PHONE - (806) 659-3233 FAX - (806) 659-2079	098-904		WILLIAM MONTGOMERY		855	347,191	.104	.023
REGULAR INSTRUCTIONAL SPEARMAN H S	(806) 659-2584		001	KELLY CARRELL	9-12	258			
SPEARMAN J H	(806) 659-2563		041	SHANE WHITELEY	6-8	182			
GUS BIRDWELL EL	(806) 659-2565		101	DR RANDY LAMB	EE-5	415			
099 HARDEMAN COUNTY 099									
CHILLICOTHE ISD 09	P O BOX 418 CHILLICOTHE 79225-0418 PHONE - (940) 852-5391 FAX - (940) 852-5269	099-902		TODD WILSON		185	113,676	.104	.019
REGULAR INSTRUCTIONAL CHILLICOTHE H S	(940) 852-5322		001	TONY MARTINEZ	7-12	82			
CHILLICOTHE EL	(940) 852-5521		101	BRENDA DUNLAP	EE-6	103			
QUANAH ISD 09	P O BOX 150 QUANAH 79252-0150 PHONE - (940) 663-2281 FAX - (940) 663-2875	099-903		RYAN TURNER		582	271,132	.104	.000
REGULAR INSTRUCTIONAL QUANAH H S	(940) 663-2791		001	JOHNNY JAMES	9-12	153			
TRAVIS MIDDLE	(940) 663-2226		041	GAYLE MCKINLEY	6-8	134			
REAGAN EL	(940) 663-2171		102	LILLIE CARY	EE-5	295			
100 HARDIN COUNTY 100									
KOUNTZE ISD 05	P O BOX 460 KOUNTZE 77625-0460 PHONE - (409) 246-3352 FAX - (409) 246-3217	100-903		JOHN FERGUSON		1173	355,323	.104	.020
REGULAR INSTRUCTIONAL KOUNTZE H S	(409) 246-3474		002	CHET DEEVER	9-12	317			
KOUNTZE MIDDLE	(409) 246-3551		041	THOMAS COOLEY	7-8	190			
KOUNTZE INT	(409) 246-8230		042	CONNIE JOUBERT	4-6	284			
KOUNTZE EL	(409) 246-3877		101	SHANE REYENGA	EE-3	382			
JJAEP INSTRUCTIONAL HARDIN CO ALTER ED			003		6-12	0			
SILSBEE ISD 05	415 HWY 327 W SILSBEE 77656 PHONE - (409) 980-7800 FAX - (409) 980-7897	100-904		RICHARD BAIN, JR		2844	758,401	.117	.037
REGULAR INSTRUCTIONAL SILSBEE H S	(409) 980-7800		001	PAUL TREVINO	9-12	806			
EDWARDS-JOHNSON MEMORIAL MIDDLE	(409) 980-7800		041	SUNEE STEPHENS	6-8	589			
JOHN H KIRBY EL	(409) 980-7800		101		EE-1	0			
READ-TURRENTINE EL	(409) 980-7800		102		2-3	0			
LAURA REEVES EL	(409) 980-7800		104		4-5	0			
LAURA REEVES PRI	(409) 980-7800		105	TERRY DEEVER	EE-KG	-			
SILSBEE EL			106	TERRY DEEVER	1-5	1136			
JJAEP INSTRUCTIONAL HARDIN CO ALTER ED	(409) 980-7800 ext:7305		002		5-12	-			
HARDIN-JEFFERSON ISD 05	P O BOX 490 SOUR LAKE 77659-0490 PHONE - (409) 981-6400 FAX - (409) 287-2283	100-905		DR SHANNON HOLMES		2257	793,103	.104	.033
REGULAR INSTRUCTIONAL HARDIN-JEFFERSON H S	(409) 981-6430		001	PATRICK BROWN	9-12	653			
HENDERSON MIDDLE	(409) 981-6420		041	DARRELL WESTFALL	6-8	533			
CHINA EL	(409) 981-6410		102	DIANNE TIMBERLAKE	EE-5	-			
SOUR LAKE EL	(409) 981-6440		105	DANIEL MCFARLAND	EE-5	633			
JJAEP INSTRUCTIONAL HARDIN CO J J A E P	(409) 246-8490		004	MICHAEL GOUGE	5-12	-			
LUMBERTON ISD 05	121 S MAIN LUMBERTON 77657-0123 PHONE - (409) 923-7580 ext:7504 FAX - (409) 755-7848	100-907		GERALD CHANDLER		3911	1,073,389	.104	.012
REGULAR INSTRUCTIONAL LUMBERTON H S	(409) 923-7890		001	DARWIN DAVIS	9-12	1125			

Texas Public Schools and Charters, Directory, November 2017

County, district, region, school	Mailing address and phone number	Cnty.-dist. number	Sch. no.	County and district superintendents, principals	Grades	2016-17 enrollment	Appraised valuation (in \$ thousands)	Tax rate	
								Main-tenance	Bond
LUMBERTON MIDDLE	(409) 923-7581		041	LEANNA STRINGER	7-8	586			
LUMBERTON PRI	(409) 923-7490		101	KATHRINE WALDROP	1-3	945			
LUMBERTON EARLY CHILDHOOD SCH	(409) 923-7695 ext:624		102	KEVIN WING	EE-KG	365			
LUMBERTON INT	(409) 923-7790		103	PAIGE WING	4-6	890			
JJAEP INSTRUCTIONAL									
HARDIN CO ALTER ED	(409) 923-7580		003		5-12	0			
WEST HARDIN COUNTY CISD 05	39227 HWY 105 SARATOGA 77585 PHONE - (936) 274-5061 ext:402 FAX - (936) 274-4321	100-908		JAMES ARMSTRONG		562	186,483	.104	.013
REGULAR INSTRUCTIONAL									
WEST HARDIN H S	(936) 274-5061 ext:411		001	MICHAEL SMITH	7-12	-			
WEST HARDIN EL	(936) 274-5061 ext:407		101	TIFFANY MERRIWETHER	EE-6	317			
ALTERNATIVE INSTRUCTIONAL									
HARDIN CO ALTERNATIVE AEP	(409) 246-8490		003		4-12	-			
101 HARRIS COUNTY		101							
HARRIS COUNTY DEPT OF ED 04	6300 IRVINGTON BLVD HOUSTON 77022-5618 PHONE - (713) 694-6300 FAX - (713) 696-0730	101-000		JAMES COLBERT, JR		0	0	.000	.000
ALTERNATIVE INSTRUCTIONAL									
HIGHPOINT SCHOOL NORTH	(713) 696-2195		001	BRENDA MULLINS	6-12	0			
HIGHPOINT SCHOOL EAST	(713) 696-2160		002	MARION COOKSEY	6-12	0			
ACADEMIC BEHAVIOR SCHOOL EAST	(713) 242-8036		003	MINDY ROBERTSON	KG-12	0			
ACADEMIC BEHAVIOR SCHOOL WEST	(713) 339-9411		004	DR VICTOR KEYS	KG-12	0			
SER-NINOS CHARTER SCHOOL 04	5815 ALDER DR HOUSTON 77081 PHONE - (713) 667-6145 FAX - (713) 667-0645	101-802		CHARMAINE CONSTANTINE		1108	0	.000	.000
CHARTER/REGULAR INSTRUCTIONAL									
SER-NINOS CHARTER MIDDLE	(713) 667-6145		041	CHARMAINE CONSTANTINE	6-8	207			
SER-NINOS CHARTER EL	(713) 667-6145		101	CHARMAINE CONSTANTINE	PK-5	589			
SER-NINOS CHARTER EL II	(713) 667-6145		102	CHARMAINE CONSTANTINE	PK-5	312			
ARISTOI CLASSICAL ACADEMY 04	5618 ELEVENTH ST KATY 77493-1971 PHONE - (281) 391-5003 FAX - (281) 391-5010	101-803		BRENDA DAVIDSON		779	0	.000	.000
CHARTER/REGULAR INSTRUCTIONAL									
ARISTOI CLASSICAL UPPER SCHOOL	(281) 391-5003		001	BRENDA DAVIDSON	5-12	345			
ARISTOI CLASSICAL ACADEMY	(281) 391-5003		041	BRENDA DAVIDSON	KG-4	434			
GEORGE I SANCHEZ CHARTER 04	6001 GULF FWY BLDG B3 HOUSTON 77023-5423 PHONE - (713) 926-1112 FAX - (713) 926-1346	101-804		MARIA RODRIGUEZ		823	0	.000	.000
CHARTER/ALTERNATIVE INSTRUCTIONAL									
GEORGE I SANCHEZ H S	(713) 926-1112		001	GISELLE EASTON	EE-PK,6-12	757			
GEORGE I SANCHEZ NORTH	(713) 742-0374		004	BIANCA ARRIAZOLA	6-12	66			
RAUL YZAGUIRRE SCHOOL FOR SUCCESS 04	2950 BROADWAY HOUSTON 77017 PHONE - (713) 640-3700 FAX - (713) 641-1853	101-806		DR ADRIANA TAMEZ		1331	0	.000	.000
CHARTER/REGULAR INSTRUCTIONAL									
RAUL YZAGUIRRE SCHOOL FOR SUCCESS	(713) 640-3700		001	ALMA PEREZ-SILVA	9-12	294			
RAUL YZAGUIRRE SCHOOL FOR SUCCESS	(713) 640-3700		042	ALMA PEREZ-SILVA	6-8	302			
RAUL YZAGUIRRE SCHOOL FOR SUCCESS	(956) 542-2404		101	MARIA KNOSEL, JR	KG-8	375			
RAUL YZAGUIRRE SCHOOL FOR SUCCESS	(713) 640-3700		102	LUISA GUERRA MARTINEZ	KG-5	360			
UNIVERSITY OF HOUSTON CHARTER SCHOOL 04	3855 HOLMAN ST MELCHER GYM 100 HOUSTON 77204-6019 PHONE - (713) 743-8538 FAX - (713) 743-9121	101-807		PATRICIA PAQUIN		128	0	.000	.000
CHARTER/REGULAR INSTRUCTIONAL									
UNIV OF HOUSTON CHARTER SCH-TECH	(713) 743-9107		101	CAROLYN BLACK	KG-5	128			
ACADEMY OF ACCELERATED LEARNING INC 04	6025 CHIMNEY ROCK HOUSTON 77081 PHONE - (713) 773-4766 FAX - (713) 666-2532	101-810		DORIS ROBINS		761	0	.000	.000
CHARTER/ALTERNATIVE INSTRUCTIONAL									
ACADEMY OF ACCELERATED LEARNING	(713) 645-0336		002	LACHAUNDRA JACKSON	PK-5	761			
EXCEL ACADEMY 04	1200 CONGRESS ST STE 6500	101-811		THOMAS BROOKS		565	0	.000	.000

Texas Public Schools and Charters, Directory, November 2017

County, district, region, school	Mailing address and phone number	Cnty.-dist. number	Sch. no.	County and district superintendents, principals	Grades	2016-17 enrollment	Appraised valuation (in \$ thousands)	Tax rate	
								Main-tenance	Bond
HOUSTON 77002-2021 PHONE - (713) 222-4340 FAX - (713) 222-4388									
CHARTER/ALTERNATIVE INSTRUCTIONAL									
HARRIS COUNTY JUVENILE DETENTION CENTER	(713) 222-4354		001	OLIVER BURBRIDGE	3-12	250			
BURNETT-BAYLAND REHABILITATION CENTER	(713) 222-4429		003	BRETT HIGGINS-THORNE	3-12	119			
HARRIS COUNTY YOUTH VILLAGE	(713) 222-4729		004	DIANE HUBBELL	3-AE	89			
LEADERSHIP ACADEMY	(713) 222-4629		006	KAENYA WARREN	3-AE	89			
EXCEL ACADEMY EDUCATION TRANSITION CENTER	(713) 222-4577		008	ELLEN SAVOY	9-12	18			
KIPP INC CHARTER 04									
10711 KIPP WAY HOUSTON 77074 PHONE - (832) 328-1051 FAX - (713) 772-1632									
CHARTER/REGULAR INSTRUCTIONAL									
KIPP ACADEMY MIDDLE	(832) 328-1051		001	ANDREW RUBIN	5-8	405			
KIPP HOUSTON H S	(832) 328-1051		003	MOHAMAD MAAROUF	9-12	685			
KIPP GENERATIONS COLLEGIATE	(832) 230-0566		004	NANCY FLORES	9-12	609			
KIPP NORTHEAST COLLEGE PREPARATORY	(832) 230-0567		005	JILL QUINN	9-12	501			
KIPP SUNNYSIDE H S	(832) 230-0562		006	RIAN WRIGHT	9-12	511			
KIPP 3D ACADEMY	(713) 636-6082		041	ALISON CUMBLEY	5-8	435			
KIPP SHARPSTOWN COLLEGE PREPARATORY	(832) 328-1051		042	REBECCA EASTERBY	5-8	425			
KIPP POLARIS ACADEMY FOR BOYS	(713) 633-4646		043	AARON GREEN	5-8	329			
KIPP INTREPID PREPARATORY SCHOOL	(281) 879-3100		044	JOY TALUYO	5-8	420			
KIPP VOYAGE ACADEMY FOR GIRLS	(832) 230-0567		045	CELESTE BARRETTO	5-8	318			
KIPP CONNECT MIDDLE	(832) 328-1631		046	PEGAH TAYLOR	5-8	325			
KIPP LIBERATION COLLEGE PREP	(832) 260-0567		047	TAI INGRAM	5-8	311			
KIPP SPIRIT COLLEGE PREP	(832) 230-0562		048	TIFFANY GEORGE-PRADOS	5-8	428			
KIPP ACADEMY WEST MIDDLE	(832) 328-1051		049	STEVEN KHADAM	5-8	222			
KIPP PRIME COLLEGE PREPARATORY	(832) 328-1051		050	ROBBIE GILL	5-8	110			
KIPP NORTH CAMPUS SATELLITE	(832) 328-1051		051	LISA MCCLINTON	5-8	0			
KIPP SHINE PREP	(832) 328-1051		105	DEB SHIFRINE	EE-5	856			
KIPP DREAM PREP	(713) 636-6082		106	HALEY BONILLA	EE-4	857			
KIPP SHARP COLLEGE PREP	(281) 879-3000		107	MICHELLE BENNETT	EE-4	909			
KIPP EXPLORE ACADEMY	(281) 879-3100		109	AMY STABLE	EE-4	857			
KIPP LEGACY PREPARATORY SCHOOL	(832) 230-0567		111	MONIQUE PAYTON	EE-4	954			
KIPP CONNECT PRI	(832) 328-1631		112	ADAM KUTAC	EE-4	816			
KIPP PEACE EL	(832) 230-0564		113	LISA WILLIAMS	EE-5	860			
KIPP ZENITH ACADEMY	(832) 230-0562		114	CASSANDRA COTMAN	EE-4	840			
KIPP UNITY PRI	(832) 328-1051		115	KALEENA ROSENBAUER	EE-4	243			
KIPP CLIMB ACADEMY	(832) 328-1051		116	LINDSEY SMITH	PK-4	121			
KIPP NORTH CAMPUS SATELLITE	(832) 328-1051		117	LISA MCCLINTON	EE-4	0			
THE VARNETT PUBLIC SCHOOL 04									
P O BOX 1457 HOUSTON 77251-1457 PHONE - (713) 667-4051 FAX - (713) 726-9315									
CHARTER/REGULAR INSTRUCTIONAL									
VARNETT CHARTER SCHOOL	(713) 723-4699		101	JESE ARPS	PK-6	692			
THE VARNETT SCHOOL - NORTHEAST	(713) 631-4396		102	TONI FISHER	PK-6	538			
THE VARNETT SCHOOL - EAST	(713) 637-6574		103	GAYLE VOLTZ	PK-6	377			
THE VARNETT SCHOOL SOUTHEAST	(713) 667-4051		104	BRUCE RHONE	KG-8	0			
ALIEF MONTESSORI COMMUNITY SCHOOL 04									
4215 H ST HOUSTON 77072 PHONE - (281) 530-9406 FAX - (281) 530-2233									
CHARTER/REGULAR INSTRUCTIONAL									
ALIEF MONTESSORI COMMUNITY SCHOOL	(281) 530-9406		101	NANCY CHIEU	EE-6	272			
AMIGOS POR VIDA-FRIENDS FOR LIFE PUB CHTR SCH 04									
5503 EL CAMINO DEL REY HOUSTON 77081 PHONE - (713) 349-9945 ext:1201 FAX - (713) 349-0671									
CHARTER/REGULAR INSTRUCTIONAL									
AMIGOS POR VIDA-FRIENDS FOR LIFE CHARTER SCHOOL	(713) 399-9945		001	FREDDY DELGADO	PK-8	499			
HOUSTON HEIGHTS HIGH SCHOOL 04									
1125 LAWRENCE DR HOUSTON 77008 PHONE - (713) 868-9797 FAX - (713) 868-9750									
CHARTER/ALTERNATIVE INSTRUCTIONAL									
HOUSTON HEIGHTS CHARTER SCHOOL	(713) 868-9797		001	RICHARD MIK	9-12	220			
HOUSTON GATEWAY ACADEMY INC 04									
3400 EVERGREEN HOUSTON 77087 PHONE - (713) 644-8292									

Texas Public Schools and Charters, Directory, November 2017

County, district, region, school	Mailing address and phone number	Cnty.-dist. number	Sch. no.	County and district superintendents, principals	Grades	2016-17 enrollment	Appraised valuation (in \$ thousands)	Tax rate	
								Maintenance	Bond
CHARTER/REGULAR INSTRUCTIONAL									
HOUSTON GATEWAY ACADEMY - CORAL CAMPUS	(713) 923-5060		001	FRANCISCO PENNING	PK-12	848			
HOUSTON GATEWAY ACADEMY INC ELITE COLLEGE PREP	(713) 644-8292		002	FRANCISCO PENNING	PK-12	702			
HOUSTON GATEWAY ACADEMY - ELITE ACADEMY	(713) 644-8292		003	FRANCISCO PENNING	PK-12	0			
HOUSTON GATEWAY ACADEMY	(713) 649-2706		101	FRANCISCO PENNING	PK-12	668			
CALVIN NELMS CHARTER SCHOOLS 04									
20625 CLAY RD KATY 77449		101-837		DR RONALD NELMS		319	0	.000	.000
PHONE - (281) 398-8031 FAX - (281) 398-8032									
CHARTER/ALTERNATIVE INSTRUCTIONAL									
CALVIN NELMS H S	(281) 398-8031		001	MICHAEL DEAN	9-12	168			
CALVIN NELMS MIDDLE	(281) 398-8031		041	MICHAEL DEAN	6-8	151			
SOUTHWEST SCHOOL 04									
3333 BERING DR, STE 200 HOUSTON 77057		101-838		JANELLE JAMES		1839	0	.000	.000
PHONE - (713) 784-6345 FAX - (713) 974-3137									
CHARTER/REGULAR INSTRUCTIONAL									
SOUTHWEST SCHOOLS MANGUM EL CAMPUS	(713) 688-0505		104	RUBEN GOMEZ	EE-5	310			
CHARTER/ALTERNATIVE INSTRUCTIONAL									
EMPOWERMENT H S	(713) 954-9528		001	JORGE MARTIN	9-12	299			
PHOENIX SCHOOL AT SOUTHWEST SCHOOLS	(713) 784-6345		004	TONYA SANDERS-WOODS	EE-12	175			
DISCOVERY MIDDLE	(713) 954-9528		041	ALBERTO FERNANDEZ	6-8	247			
YOUNG LEARNERS	(713) 772-7100		101	LILLIAN CONWAY	EE-2	366			
SOUTHWEST SCHOOLS BISNONNET EL CAMPUS	(713) 988-5839		102	PAMELA SAILORS	EE-5	442			
TWO DIMENSIONS PREPARATORY ACADEMY 04									
12121 VETERANS MEMORIAL DR #9 HOUSTON 77067		101-840		DAISY SIMPSON		534	0	.000	.000
PHONE - (281) 227-4700 FAX - (281) 440-4233									
CHARTER/REGULAR INSTRUCTIONAL									
TWO DIMENSIONS PREPARATORY ACADEMY	(281) 440-8853		101	DAISY SIMPSON	PK-8	214			
TWO DIMENSIONS AT CORSICANA	(903) 872-2988		102	KAREN WILLIAMS	PK-8	80			
TWO DIMENSIONS/WICKERY	(281) 987-7300		103	SALLY WICKERS	PK-8	240			
COMQUEST ACADEMY 04									
207 N PEACH ST TOMBALL 77375		101-842		TANIS STANFIELD		83	0	.000	.000
PHONE - (281) 516-0611 FAX - (281) 516-9807									
CHARTER/ALTERNATIVE INSTRUCTIONAL									
COMQUEST ACADEMY	(281) 516-0611		001	TANIS STANFIELD	PK-12	83			
YES PREP PUBLIC SCHOOLS INC 04									
5515 S LOOP E FREEWAY, STE 8 HOUSTON 77033		101-845		MARK DIBELLA		10258	0	.000	.000
PHONE - (713) 967-9000 FAX - (713) 589-2502									
CHARTER/REGULAR INSTRUCTIONAL									
YES PREP - SOUTHEAST	(713) 967-9400		001	ANTONIO CASTILLO	6-12	1030			
YES PREP - SOUTHWEST	(713) 967-9200		002	ERIC NEWCOMER	6-12	919			
YES PREP - EAST END	(713) 967-7800		003	LEAH PETERS	6-12	930			
YES PREP - GULFTON	(713) 967-9800		004	COREY CROUCH	6-12	1040			
YES PREP - WEST	(713) 967-8200		005	ASHLEIGH FRITZ	6-12	888			
YES PREP - BRAYS OAKS	(713) 967-8400		006	CHRISTOPHER CLAFLIN	6-12	929			
YES PREP - NORTHSIDE	(713) 924-0400		007	MAUREEN ISRAEL	6-12	774			
YES PREP - 5TH WARD	(713) 924-0602		008	BARBARA CAMPBELL	6-12	784			
YES PREP - WHITE OAK	(713) 967-9000		009	JOEL MUNOZ	6-12	557			
YES PREP NORTH FOREST	(713) 967-9000		010	JAMES MOSLEY	6-12	865			
YES PREP - SOUTHSIDE	(713) 967-9000		011	CHRISTOPHER CLAFLIN	6-12	584			
YES PREP - NORTHLINE			012		6-12	0			
YES PREP - NORTH CENTRAL	(281) 227-2044		101	BRYAN REED	6-12	958			
HARMONY SCIENCE ACADEMY 04									
14100 SOUTHWEST FRWY SUGARLAND 77478		101-846		ZEKERIYA YUKSEL		3424	0	.000	.000
PHONE - (713) 343-3333 FAX - (713) 777-8555									
CHARTER/REGULAR INSTRUCTIONAL									
HARMONY SCIENCE ACADEMY-HOUSTON	(713) 492-0214		001	CELAL GIRET	9-12	598			
HARMONY SCHOOL OF INNOVATION - HOUSTON	(713) 343-3333		002	ALI YILMAZ	6-8	530			
HARMONY SCHOOL OF INGENUITY-HOUSTON	(713) 664-1020		003	RECEP YILMAZ	7-12	576			
HARMONY SCHOOL OF SCIENCE-HOUSTON	(713) 729-4400		005	OGUZKAAN TORUN	KG-8	353			
HARMONY SCHOOL OF FINE ARTS AND TECHNOLOGY-HOUSTON	(832) 433-7001		006	ATILA AKYUREK	KG-8	718			
HARMONY SCHOOL OF EXPLORATION-HOUSTON	(713) 541-3030		102	NORA MORALES	KG-5	649			
BEATRICE MAYES INSTITUTE CHARTER SCHOOL 04									
5807 CALHOUN HOUSTON 77021		101-847		CHRISTOPHER MAYES		483	0	.000	.000
PHONE - (713) 747-5629 FAX - (713) 747-5683									

Texas Public Schools and Charters, Directory, November 2017

County, district, region, school	Mailing address and phone number	Cnty.-dist. number	Sch. no.	County and district superintendents, principals	Grades	2016-17 enrollment	Appraised valuation (in \$ thousands)	Tax rate	
								Main-tenance	Bond
CHARTER/REGULAR INSTRUCTIONAL									
BEATRICE MAYES INSTITUTE CHARTER SCHOOL	(713) 747-5629		101	BEATRICE MAYES	KG-8	483			
ACCELERATED INTERMEDIATE ACADEMY 04									
	P O BOX 20589 HOUSTON 77225 PHONE - (713) 728-9330 FAX - (713) 283-6190	101-849		KEVIN HICKS		283	0	.000	.000
CHARTER/REGULAR INSTRUCTIONAL									
ACCELERATED INT CHARTER SCHOOL	(713) 728-9330		041	LASHAWN HOSKINS	7-8	9			
AIA LANCASTER MIDDLE	(972) 227-2105		045	LASHAWN HOSKINS	7-8	0			
ACCELERATED INTERDISCIPLINARY ACAD	(713) 728-9330		101	LASHAWN HOSKINS	PK-6	266			
AIA LANCASTER EL	(972) 227-2105		105	LASHAWN HOSKINS	PK-6	8			
ZOE LEARNING ACADEMY 04									
	3229 HADLEY HOUSTON 77004 PHONE - (281) 968-2962 FAX - (713) 748-2702	101-850		RICHARD ROSE		370	0	.000	.000
CHARTER/REGULAR INSTRUCTIONAL									
ZOE LEARNING ACADEMY	(713) 748-4228		101	MARTINA EDEBOR	PK-8	233			
ZOE LEARNING ACAD - AMBASSADOR CAMPUS	(972) 296-3335		102	CHARLES POLK	PK-8	137			
PROMISE COMMUNITY SCHOOL 04									
	4500 BISSONNET, STE 200 BELLAIRE 77401-3113 PHONE - (713) 669-5330 FAX - (713) 669-5236	101-853		ANASTASIA ANDERSON		1940	0	.000	.000
CHARTER/REGULAR INSTRUCTIONAL									
RIPLEY HOUSE MIDDLE CAMPUS	(713) 315-6480		042	ANGELA WEDLICK	6-8	168			
RIPLEY HOUSE CHARTER SCHOOL	(713) 315-6480		101	ANGELA WEDLICK	PK-5	317			
NCI CHARTER SCHOOL WITHOUT WALLS	(713) 273-3250		104	LATONYA BYRD-PRICE	PK-2	1108			
BAKER-RIPLEY CHARTER SCHOOL	(713) 273-3731		106	ROEL SALDIVAR	KG-5	303			
NEW NEIGHBOR CAMPUS	(713) 273-3731		108	ROEL SALDIVAR	PK-5	44			
MEYERPARK ELEMENTARY 04									
	13663 MAIN ST HOUSTON 77035-5616 PHONE - (713) 729-9712 FAX - (713) 729-9720	101-855		JULIA WRIGHT		243	0	.000	.000
CHARTER/REGULAR INSTRUCTIONAL									
MEYERPARK EL	(713) 729-9712		101	JULIA HUTCHERSON	PK-5	243			
DRAW ACADEMY 04									
	3920 STONEY BROOK DR HOUSTON 77063 PHONE - (713) 706-3729 FAX - (713) 706-3711	101-856		FERNANDO DONATTI		660	0	.000	.000
CHARTER/REGULAR INSTRUCTIONAL									
DRAW ACADEMY EARLY LEARNING CENTER	(713) 706-3729		102	FERNANDO DONATTI	PK	159			
DRAW ACADEMY UPPER EL	(713) 706-3729		103	FERNANDO DONATTI	4-8	198			
CHARTER/ALTERNATIVE INSTRUCTIONAL									
DRAW ACADEMY	(713) 706-3729		101	FERNANDO DONATTI	PK-8	303			
HARMONY SCHOOL OF EXCELLENCE 04									
	9321 W SAM HOUSTON PKWY S HOUSTON 77099 PHONE - (713) 343-3333 FAX - (713) 777-8555	101-858		ZEKERIYA YUKSEL		4417	0	.000	.000
CHARTER/REGULAR INSTRUCTIONAL									
HARMONY SCHOOL OF EXCELLENCE-HOUSTON	(713) 983-8668		001	HASAN SAZCI	KG-8	903			
HARMONY SCHOOL OF ENDEAVOR-HOUSTON	(281) 999-8400		002	KAMIL YILMAZ	KG-8	561			
HARMONY SCIENCE ACADEMY - BRYAN	(979) 779-2100		003	LAURA MATTINGLY	KG-8	365			
HARMONY SCHOOL OF ADVANCEMENT-HOUSTON	(281) 741-8899		004	FAITH ONER	9-12	596			
HARMONY SCHOOL OF DISCOVERY - HOUSTON	(281) 861-5105		005	ADNAN KARANCI	2,6-12	696			
HARMONY SCHOOL OF TECHNOLOGY-HOUSTON	(281) 444-1555		006	SEZGIN AYDIN	EE-8	660			
HARMONY SCHOOL OF ACHIEVEMENT - HOUSTON	(281) 855-2500		007	MELISSA KNIGHT	KG-5	636			
HARMONY SCHOOL OF ENRICHMENT - HOUSTON	(281) 444-1555		008	BRENT BARDO	KG-5	0			
STEP CHARTER SCHOOL 04									
	11250 S WILCREST HOUSTON 77099 PHONE - (281) 988-7797 FAX - (281) 988-7736	101-859		WILLIAM CLARK		452	0	.000	.000
CHARTER/REGULAR INSTRUCTIONAL									
STEP CHARTER EL	(281) 988-7797		101	WILLIAM CLARK	EE-8	360			
STEP CHARTER II	(281) 988-7797		102		KG-8	92			
THE RHODES SCHOOL 04									
	12822 ROBERT E LEE RD HOUSTON 77044 PHONE - (281) 458-4334 FAX - (281) 458-7595	101-861		MICHELLE BONTON		1186	0	.000	.000
CHARTER/REGULAR INSTRUCTIONAL									
THE RHODES SCHOOL - NORTHSHORE	(281) 459-9797		102	DR DONETRUS HILL	EE-7	534			
THE RHODES SCHOOL - SOUTHEAST	(832) 962-8181		103	DR TAMMI MITCHELL	PK-5	119			
THE RHODES SCHOOL - NW	(281) 459-9797		104	DEONIARA PARRISH	KG-5	95			

Texas Public Schools and Charters, Directory, November 2017

County, district, region, school	Mailing address and phone number	Cnty.-dist. number	Sch. no.	County and district superintendents, principals	Grades	2016-17 enrollment	Appraised valuation (in \$ thousands)	Tax rate	
								Main-tenance	Bond
THE RHODES SCHOOL - HUMBLE	(281) 319-9300		105		PK-8	438			
HARMONY SCHOOL OF SCIENCE - HOUSTON 04	14100 SOUTHWEST FWY SUGAR LAND 77478 PHONE - (713) 343-3333 FAX - (713) 777-8555	101-862		ZEKERIYA YUKSEL		3396	0	.000	.000
CHARTER/REGULAR INSTRUCTIONAL									
HARMONY SCIENCE ACADEMY-SUGAR LAND	(281) 265-2525		001	AFREEM MERCHANT	KG-6	769			
HARMONY SCHOOL OF INNOVATION-SUGAR LAND	(281) 302-6445 ext:121		002	ALPASLAN UZGOREN	6-12	924			
HARMONY SCIENCE ACADEMY-KATY	(832) 437-3926		003	JASMEEN KOHLI	KG-12	663			
HARMONY SCIENCE ACADEMY- BEAUMONT	(409) 838-4000		004	KLEDIOL MURATI	KG-12	538			
HARMONY SCHOOL OF INNOVATION - KATY			005	JASMEEN KOHLI	KG-12	502			
HARMONY SCHOOL OF EXCELLENCE - SUGAR LAND	(281) 302-6445		006		6-8	0			
THE LAWSON ACADEMY 04	5052 SCOTT ST HOUSTON 77004 PHONE - (713) 741-3600 FAX - (713) 741-3603	101-864		CHERYL LAWSON		237	0	.000	.000
CHARTER/REGULAR INSTRUCTIONAL									
THE LAWSON ACADEMY	(713) 741-3600		041	DR MARTHEA RANEY	6-8	237			
THE PRO-VISION ACADEMY 04	4590 WILMINGTON ST HOUSTON 77051 PHONE - (713) 748-0030 FAX - (713) 748-0037	101-868		ANDREA CREDIT		341	0	.000	.000
CHARTER/ALTERNATIVE INSTRUCTIONAL									
PRO-VISION H S	(713) 748-0030		001	ANDREA CREDIT	9-12	177			
PRO-VISION MIDDLE	(713) 748-0030		002	ANDREA CREDIT	3-8	164			
BETA ACADEMY 04	9701 ALMEDA GENOA RD BLDG F HOUSTON 77075 PHONE - (832) 331-2460 FAX - (907) 312-7332	101-870		LATISHA ANDREWS		542	0	.000	.000
CHARTER/REGULAR INSTRUCTIONAL									
BETA ACADEMY	(832) 331-2460		001	LATISHA ANDREWS	KG-8	542			
A+ UNLIMITED POTENTIAL 04	2700 SOUTHWEST FWY HOUSTON 77098 PHONE - (713) 204-3837 FAX - (713) 739-0166	101-871		PAUL CASTRO		94	0	.000	.000
CHARTER/REGULAR INSTRUCTIONAL									
A+ UNLIMITED POTENTIAL	(713) 204-3837		041		6-8	53			
A+ UP UNIVERSITY	(832) 519-9590		102	PAUL CASTRO	6-8	41			
ETOILE ACADEMY CHARTER SCHOOL 04	230 TC JESTER BLVD APT 242 HOUSTON 77007 PHONE - (713) 201-5714	101-872		KAYLEIGH COLOMBERO		0	0	.000	.000
CHARTER/REGULAR INSTRUCTIONAL									
ETOILE ACADEMY CHARTER SCHOOL	(713) 201-5714		001		5-8	0			
YELLOWSTONE COLLEGE PREPARATORY 04	3000 TRULLEY ST HOUSTON 77004 PHONE - (713) 817-5291 FAX - (713) 741-8006	101-873		RYAN DOLIBOIS		0	0	.000	.000
CHARTER/REGULAR INSTRUCTIONAL									
YELLOWSTONE COLLEGE PREPARATORY	(713) 817-5291		001		5-12	0			
LEGACY SCHOOL OF SPORT SCIENCES 04	4301 ROSENEATH DR HOUSTON 77021 PHONE - (512) 203-3747 FAX - (888) 875-4940	101-874		KERRIE PATTERSON-BROWN		0	0	.000	.000
CHARTER/REGULAR INSTRUCTIONAL									
LEGACY SCHOOL OF SPORT SCIENCES	(512) 203-3747		001		6-12	0			
ALDINE ISD 04	2520 W W THORNE DR HOUSTON 77073 PHONE - (281) 449-1011 FAX - (281) 449-4911	101-902		DR WANDA BAMBERG		69768	18,926,881	.113	.019
REGULAR INSTRUCTIONAL									
ALDINE H S	(281) 448-5231		001	WALTER STEWART	9-12	2578			
CARVER H S FOR APPLIED TECH/ENGINEERING/ARTS	(281) 878-0310		002	ANTHONY WATKINS	9-12	915			
MACARTHUR H S	(281) 985-6330		003	HEATHER PETERSON	9-12	3045			
EISENHOWER H S	(281) 878-0900		004	TODD LINDEMAN	9-12	2036			
NIMITZ H S	(281) 443-7480		005	CRYSTAL WATSON	9-12	1928			
VICTORY EARLY COLLEGE H S	(281) 878-7885		008	PHYLLIS CORMIER	9-12	430			
DAVIS H S ALDINE	(281) 539-4070		012	THOMAS COLWELL	9-12	2681			
ALDINE MIDDLE	(281) 985-6580		041	MARCUS PRUITT, II	7-8	899			
DREW ACADEMY	(281) 878-0360		042	EARNEST WASHINGTON	7-8	567			
HAMBRICK MIDDLE	(281) 985-6570		043	REBECCA SANFORD	7-8	1070			

Texas Public Schools and Charters, Directory, November 2017

County, district, region, school	Mailing address and phone number	Cnty.-dist. number	Sch. no.	County and district superintendents, principals	Grades	2016-17 enrollment	Appraised valuation (in \$ thousands)	Tax rate	
								Main-tenance	Bond
STOVALL MIDDLE	(281) 878-0670		044	ELSA WRIGHT	7-8	1014			
TEAGUE MIDDLE	(281) 233-4310		045	SONYA HICKS	7-8	1060			
HOFFMAN MIDDLE	(713) 613-7670		046	ROSALYN SWEAT	6-8	1148			
SHOTWELL MIDDLE	(281) 878-0960		047	DENISE WINCHESTER	7-8	1118			
GRANTHAM ACADEMY	(281) 985-6590		048	JESSICA SCOTT	7-8	1070			
PLUMMER MIDDLE	(281) 539-4000		051	ANDREA CAIN	7-8	1037			
LEWIS MIDDLE	(281) 209-8257		052	CASSANDRA BELL	7-8	949			
W MOUNT HOUSTON MIDDLE	(555) 555-1212		053		6-8	0			
ECKERT INT	(281) 985-6380		061	MARK HERNDON	5-6	858			
HOUSTON ACADEMY	(281) 878-7745		062	RHONDA SHELBY	5-6	643			
ESCAMILLA INT	(281) 985-6390		063	SUSAN REHAN	5-6	1015			
STEHLIK INT	(281) 878-0300		064	CHRISTI VAN WASSENHOV	5-6	1022			
PARKER INT	(281) 233-8930		065	CANDACE HARDIN	5-6	1009			
CARAWAY INT	(281) 878-0320		066	TODD ROEDE	5-6	806			
WILSON INT	(281) 878-0990		067	DANA BAKER	5-6	1009			
REED ACADEMY	(281) 985-6670		068	JEANA MORRISON-ADAMS	5-6	969			
HILL INT	(281) 878-7775		069	IVAN HEPWORTH	5-6	852			
MARCELLA INT	(281) 878-0860		070	DEMEDIA EDWARDS	5-6	769			
RAYFORD INT	(281) 233-8901		072	MARGARET DORAN	5-6	801			
ALDINE NINTH GRADE SCHOOL	(281) 878-6800		081	JENNIFER CRAWFORD	9	803			
DAVIS NINTH GRADE	(281) 985-6216		082	JAMES METCALF	9	922			
MACARTHUR NINTH GRADE SCHOOL	(281) 985-7400		083	D'ANN DELGADO	9	1023			
EISENHOWER NINTH GRADE SCHOOL	(281) 878-7700		084	LATONIA AMERSON	9	584			
NIMITZ NINTH GRADE SCHOOL	(281) 209-8200		085	TONYA LANDRY	9	708			
ANDERSON ACADEMY	(281) 878-0370		101	KIMBERLY STANLEY MARTIN	1-3	639			
BETHUNE ACADEMY	(281) 878-0380		102	EUNETRA SIMPSON	3-4	405			
CARROLL ACADEMY	(281) 878-0340		103	JENNIFER PRICE	KG-4	1075			
REECE ACADEMY	(281) 878-0800		104	THERESA CRAFT	PK-KG	507			
FRANCIS EL	(281) 985-6500		105	DANA STELLY	KG-4	738			
GOODMAN EL	(281) 878-0355		106	ANGELES PEREZ	KG-4	715			
CARTER ACADEMY	(281) 878-7760		107	LEE WOLD	KG-4	827			
LANE SCHOOL	(281) 985-6350		108	DALE PRIOLEAU	EE-12	123			
MENDEL EL	(713) 694-8002		109	KAREN WILKERSON	1-4	369			
WORSHAM EL	(281) 985-6520		110	LIDIA CALDERON	KG-4	941			
OLESON EL	(281) 985-6530		111	GUADALUPE MUNOZ	KG-4	1025			
ORANGE GROVE EL	(281) 985-6540		112	KELLY JAMES	KG-4	893			
RAYMOND ACADEMY	(281) 985-6550		113	CONSTANCE WHITE	KG-4	1010			
SMITH ACADEMY	(713) 613-7650		114	RAYMOND STUBBLEFIELD	KG-4	573			
ODOM EL	(281) 878-0390		115	DELILAH ST JULIAN	KG-4	839			
JOHNSON EL	(281) 985-6510		116	PAMELA RIGGANS-JOHNSON	KG-4	1007			
THOMPSON EL	(281) 878-0333		117	SANDRA DORIA	KG-4	851			
SAMMONS EL	(281) 878-0955		118	JOSE ALMENDAREZ	KG-4	856			
STEPHENS EL	(281) 985-6560		119	SHAUNA SHOWERS	KG-4	977			
MAGRILL EL	(281) 233-4300		120	MARK MALO	KG-4	760			
ERMEL EL	(713) 466-5220		121	MARTHA ESCALANTE	KG-4	762			
CARMICHAEL EL	(281) 878-0345		122	MONICA STOGSDILL	KG-4	922			
CONLEY EL	(281) 537-5418		123	LADON WARD	KG-4	823			
DUNN EL	(281) 233-4320		124	CHERYL DAVIS	KG-4	918			
GRAY EL	(281) 878-0660		125	SCOTT DUBBERKE	KG-4	884			
BLACK EL	(281) 878-0350		126	ASH KIRK	KG-4	874			
STOVALL ACADEMY	(281) 591-8500		127	EVERETTE TAYLOR	KG-4	673			
CALVERT EL	(281) 985-6360		128	CHERYL LAFLEUR	KG-4	677			
HARRIS ACADEMY	(281) 878-7900		129	CICELY BAILEY	KG-4	756			
KUJAWA EL	(281) 878-1530		130	DEBERA THOMAS	KG-4	1022			
BUSSEY EL	(281) 878-1501		131	KATHLEEN SANDOVAL	KG-4	1021			
SPENCE EL	(281) 539-4050		132	SUSANA LOMELI BAZAN	KG-4	682			
JONES EL	(281) 446-6168		134	CHERYL FONTENOT	1-4	845			
GREENSPPOINT EL	(281) 985-7800		135	TAMI SCHULER	1-4	661			
CYPRESSWOOD EL	(281) 555-1212		136	INNETTA CARTER	KG-4	913			
KEEBLE EC/PRE-K CENTER	(281) 878-6860		151	ANDRETTA MARSHALL	EE-PK	889			
HINOJOSA EC/PRE-K CENTER	(281) 985-4750		153	DENISE MEISTER	EE-PK	544			
VINES EC/PRE-K CENTER	(281) 878-7950		154	LINDA REED	EE-PK	562			
DE SANTIAGO EC/PRE-K CENTER	(281) 985-7500		155	MARIA GALINDO	EE-KG	670			
GREENSPPOINT EC/PK/KG SCHOOL	(555) 555-1212		161		EE-KG	0			
GARCIA-LEZA EC/PRE-K CENTER	(281) 985-6037		163	ORFELINDA TODD	EE-KG	646			
KUJAWA EC/PRE-K CENTER	(281) 878-1514		164	ANDREA DAVIS	EE-PK	628			
JONES EC/PRE-K/KG CENTER	(281) 446-1576		165	GLADYS MOTON	EE-KG	616			
ALTERNATIVE INSTRUCTIONAL									
HALL CENTER FOR EDUCATION	(281) 985-7446		013	PERTRICIA ROSS	9-12	292			
JJAEP INSTRUCTIONAL									
ALDINE J J A E P	(281) 449-1011		099		5-12	-			
DAEP INSTRUCTIONAL									
ALDINE EDUCATION CENTER	(281) 985-6264		090	JAMES METCALF	3-12	0			
HIGHPOINT	(281) 449-1011		098	SEAN CAIN	5-12	-			
ALIEF ISD 04	P O BOX 68 ALIEF 77411-0068	101-903		HD CHAMBERS		46376	14,673,777	.113	.018

Texas Public Schools and Charters, Directory, November 2017

County, district, region, school	Mailing address and phone number	Cnty.-dist. number	Sch. no.	County and district superintendents, principals	Grades	2016-17	Appraised	Tax rate	
						enroll-ment	valuation (in \$ thousands)	Main-tenance	Bond
	PHONE - (281) 498-8110 FAX - (281) 575-1923								
REGULAR INSTRUCTIONAL									
HASTINGS H S	(281) 498-8110 ext:2900		001	LYNETTE MILLER	9-12	3999			
ELSIK H S	(281) 498-8110 ext:3150		002	TINA ELZY	9-12	4210			
TAYLOR H S	(281) 988-3500		003	MARY WILLIAMS	9-12	3223			
KERR H S	(281) 983-8484		006	VINSON LEWIS	9-12	804			
ALIEF EARLY COLLEGE H S	(281) 988-3010		012	KERRY BETH JOHNSON	9-12	427			
ALIEF MIDDLE	(281) 983-8422		041	SERGIO LOPEZ	6-8	952			
OLLE MIDDLE	(281) 983-8455		042	NELDA BILLESCHAS	7-8	1147			
KILLOUGH MIDDLE	(281) 983-8444		043	BERT BILTON	7-8	904			
HOLUB MIDDLE	(281) 983-8433		044	PAULINE BECKLEY	7-8	883			
ALBRIGHT MIDDLE	(281) 983-8411		045	LORI WYATT	7-8	1100			
O'DONNELL MIDDLE	(281) 495-6000		046	ANDY VELASQUEZ	7-8	1251			
YOUENS EL	(281) 983-8383		101	TANGELA HUGHES-BESTON	EE-5	942			
BOONE EL	(281) 983-8308		102	ANGELA CHAPMAN	EE-4	866			
MARTIN EL	(281) 983-8363		103	TING-LING SHA	EE-4	886			
CHAMBERS EL	(281) 983-8313		104	JANNAE JERNBERG	EE-4	736			
SMITH EL	(281) 983-8380		105	JENNIFER SILVA	EE-4	860			
MAHANAY EL	(281) 983-8355		106	CARMILLA NANDLAL	EE-4	645			
KENNEDY EL	(281) 983-8338		107	SARA CALDWELL	EE-4	751			
CHANCELLOR EL	(281) 983-8318		108	LISA SAARIE	EE-5	1004			
LIESTMAN EL	(281) 983-8348		109	NOE GALINDO	EE-4	838			
PETROSKY EL	(281) 983-8366		110	BERNADETTE BENTLEY	EE-4	590			
HEFLIN EL	(281) 531-1144		111	ROBIN HUMAN	EE-4	881			
CUMMINGS EL	(281) 983-8328		112	JEANETTE BYRD	EE-4	616			
REES EL	(281) 531-1444		113	PAUL BAEZ	EE-4	613			
ALEXANDER EL	(281) 983-8300		114	KATHLEEN DIFELICE	EE-4	796			
HEARNE EL	(281) 983-8333		115	JOHANNA SANCHEZ	EE-4	1028			
LANDIS EL	(281) 983-8343		116	KELLI UPSHAW	EE-4	840			
SNEED EL	(713) 789-6979		117	ELIZABETH MALDONADO	EE-4	1076			
BEST EL	(713) 988-6445		118	RENEE CANALES	EE-4	834			
OUTLEY EL	(281) 584-0655		119	SHARONDA NEWBY	EE-4	1188			
HICKS EL	(281) 983-8040		120	MARY KESLER	EE-4	811			
BUSH EL	(713) 272-3220		121	GLORIA PRICE	EE-4	863			
COLLINS EL	(713) 272-3250		122	COURTNEY MARSHALL	EE-5	1047			
HORN EL	(281) 988-3223		123	MARY STARLING	EE-4	1092			
HOLMQUIST EL	(281) 988-3024		124	KIMBERLY TONEY	EE-4	1149			
OWENS INT	(281) 983-8466		140	LORENA AUGUSTUS	5-6	1101			
KLENTZMAN INT	(281) 983-8477		141	COURTNEY HOLMAN	5-6	1050			
YOUNGBLOOD INT	(281) 983-8020		142	GWEN SANDLESS	5-6	1109			
MATA INT	(281) 983-7800		143	AMY COLEMAN	5-6	836			
MILLER INT	(281) 531-3430		144	STACY FRENCHWOOD	5-6	913			
BUDEWIG INT	(281) 988-3200		145	ROSALIND BURROUGHS	5-6	1217			
ALTERNATIVE INSTRUCTIONAL									
ADMIN SERVICES	(281) 498-8110		199		EE-12	53			
JJAEP INSTRUCTIONAL									
ALIEF ISD J J A E P	(713) 755-4766		047	SHERIDA BARNES	5-12	-			
DAEP INSTRUCTIONAL									
ALIEF LEARNING CTR (6-12)	(281) 983-8000		005	MARY WILSON	6-12	146			
CROSSROADS	(281) 988-3266		011	TREMAYNE WICKLIFFE	9-12	57			
ALIEF LEARNING CTR (K-6)	(281) 983-8000		205	MARY WILSON	KG-6	-			
CHANNELVIEW ISD 04	828 SHELDON RD CHANNELVIEW 77530 PHONE - (281) 452-8002 FAX - (281) 452-8001	101-905		GREG OLLIS		9529	3,051,017	.104	.036
REGULAR INSTRUCTIONAL									
CHANNELVIEW H S	(281) 457-7300		001	ROBERT LAIRD	9-12	2531			
ALICE JOHNSON J H	(281) 452-8030		041	JULES PICHON	6-8	1108			
B H HAMBLEN EL	(281) 457-8720		042	JOSE LOPEZ	KG-5	780			
AGUIRRE J H	(281) 860-3300		043	ERIC LATHAN	6-8	1002			
VIOLA COBB EL	(281) 452-7788		101	CHAD NEUTZMANN	KG-5	472			
DE ZAVALA EL	(281) 452-6008		102	RUBEN RODRIGUEZ	KG-5	597			
SCHOCHLER EL	(281) 452-2880		103	ANN GARZA	KG-5	492			
MCMULLAN EL	(281) 452-1154		104	GINA ERVIN	KG-5	613			
CRENSHAW EL	(281) 457-3080		105	AUDRY LANE	KG-5	649			
HARVEY S BROWN EL	(281) 860-1400		106	LAKEISHA LEBLANC	KG-5	745			
EARLY CHILDHOOD CENTER	(281) 860-3827		107	EMILY LAIRD	EE-KG	384			
ALTERNATIVE INSTRUCTIONAL									
ENDEAVOR HS-JOE FRANK CAMPBELL LEARNING CENTER	(281) 457-0086		005	MARK SIMS	6-12	156			
JJAEP INSTRUCTIONAL									
JJAEP DISCIPLINARY SCHOOL	(713) 669-0799		007		3-12	0			
CROSBY ISD 04	P O BOX 2009 CROSBY 77532-8009 PHONE - (281) 328-9200 FAX - (281) 328-9208	101-906		DR KEITH MOORE		5992	1,726,024	.117	.050

Texas Public Schools and Charters, Directory, November 2017

County, district, region, school	Mailing address and phone number	Cnty.-dist. number	Sch. no.	County and district superintendents, principals	Grades	2016-17 enrollment	Appraised valuation (in \$ thousands)	Tax rate	
								Main-tenance	Bond
REGULAR INSTRUCTIONAL									
CROSBY H S	(281) 328-9237		001	TERRY PERKINS	9-12	1698			
CROSBY MIDDLE	(281) 328-9264		042	DUSTIN BROMLEY	6-8	1370			
NEWPORT EL	(281) 328-9330		101	CHRISTY COVAN	1-5	586			
CROSBY KINDERGARTEN CENTER	(281) 328-9370		102	JENNIFER ROACH	EE-KG	609			
BARRETT EL	(281) 328-9320		103	KAREN WALTHALL	1-5	540			
DREW EL	(281) 328-9306		104	CHRISTY TISDOM	1-5	500			
CROSBY EL	(281) 328-9360		106	CHRISTY ERB	1-5	656			
ALTERNATIVE INSTRUCTIONAL									
CROSBY CROSSROADS ACADEMY	(281) 328-9237		004	TERRY PERKINS	9-12	12			
JJAEP INSTRUCTIONAL									
HC JJAEP - EXCEL ACADEMY			002		5-12	0			
DAEP INSTRUCTIONAL									
HIGHPOINT SCHOOL EAST (CROSBY)	(713) 696-2163		105	DAVID O' QUIN	6-12	21			
CYPRESS-FAIRBANKS ISD 04									
	P O BOX 692003 HOUSTON 77269-2003 PHONE - (281) 897-4000 FAX - (281) 897-4125	101-907		DR MARK HENRY		114868	51,232,390	.104	.040
REGULAR INSTRUCTIONAL									
CY-FAIR H S	(281) 897-4600		002	ANA MARTIN	9-12	3630			
JERSEY VILLAGE H S	(713) 896-3400		003	RALPH FUNK	9-12	3610			
CYPRESS CREEK H S	(281) 897-4200		004	VICKI SNOKHOUS	9-12	3346			
LANGHAM CREEK H S	(281) 463-5400		005	DAVID HUGHES	9-12	3219			
CYPRESS FALLS H S	(281) 856-1000		007	BECKY DENTON	9-12	3653			
CYPRESS SPRINGS H S	(281) 345-3000		009	DR CHERYL HENRY	9-12	3140			
CYPRESS RIDGE H S	(281) 807-8000		010	STEPHANIE MESHELL	9-12	3084			
CYPRESS WOODS H S	(281) 213-1800		011	GARY KINNINGER	9-12	3447			
CYPRESS RANCH H S	(281) 373-2300		012	ROBERT HULL	9-12	3715			
CYPRESS LAKES H S	(281) 856-3800		013	SARAH HARTY	9-12	3669			
CYPRESS PARK H S	(281) 897-4000		015	CHRISTOPHER HECKER	9-12	551			
BRIDGELAND H S	(832) 349-7600		016	MICHAEL SMITH	9-12	0			
ARNOLD MIDDLE	(281) 897-4700		041	JODI MATTESON	6-8	1356			
DEAN MIDDLE	(713) 460-6153		042	HEATHER BERGMAN	6-8	1610			
BLEYL MIDDLE	(281) 897-4340		043	STACIA CAREW	6-8	1505			
CAMPBELL MIDDLE	(281) 897-4300		044	LAURA PERRY	6-8	1302			
WATKINS MIDDLE	(281) 463-5850		045	JOSE MARTINEZ	6-8	1360			
LABAY MIDDLE	(281) 463-5800		046	LANETTE BELLAMY	6-8	1280			
COOK MIDDLE	(281) 897-4400		047	MAGGIE WILEY	6-8	1504			
TRUITT MIDDLE	(281) 856-1100		048	TERESA BARANOWSKI	6-8	1417			
HAMILTON MIDDLE	(281) 320-7000		049	KIM SEMPE	6-8	1402			
THORNTON MIDDLE	(281) 856-1500		050	REGINALD MITCHELL	6-8	1513			
ARAGON MIDDLE	(281) 856-5100		051	MARIA MAMAUX	6-8	1630			
GOODSON MIDDLE	(281) 373-2350		052	SHERI MCCAIG	6-8	1384			
KAHLA MIDDLE	(281) 345-3260		053	VIRGIL MADDOX	6-8	1358			
SPILLANE MIDDLE	(281) 213-1645		054	MICHAEL MANESS	6-8	1647			
HOPPER MIDDLE	(281) 463-5353		055	WENDI WHITTHAUS	6-8	1334			
SMITH MIDDLE	(281) 213-1010		056	SUSAN HIGGINS	6-8	1254			
SALYARDS MIDDLE	(281) 373-2400		057	LIZ WOOD	6-8	1635			
ANTHONY MIDDLE	(281) 373-5660		058	DR VIVIAN BENNETT	6-8	1421			
BANE EL	(713) 460-6140		101	DR CARRIE MARZ	PK-5	900			
LAMKIN EL	(281) 897-4775		103	GALE PARKER	EE-5	913			
POST EL	(713) 896-3488		104	TOMICKA WILLIAMS	PK-5	1100			
MATZKE EL	(281) 897-4450		105	CATHY JACOBS	EE-5	998			
HOLBROOK EL	(713) 460-6165		106	YVETTE GARCIA	EE-5	971			
ADAM EL	(281) 897-4485		107	ELIZABETH MAY	EE-5	850			
HANCOCK EL	(281) 897-4523		108	LISSA ARCHULETTA	EE,KG-5	941			
YEAGER EL	(281) 440-4914		109	LAURA BARRETT	EE-5	1021			
MILLSAP EL	(281) 897-4470		110	JOY DAUPHIN	PK-5	734			
LIEDER EL	(281) 463-5928		111	DR KAREN STOCKTON	PK-5	1006			
FRANCONE EL	(281) 897-4512		112	DR TONYA GOREE	EE-5	977			
HORNE EL	(281) 463-5954		113	STEPHANIE THOMAS	EE-5	1049			
MOORE EL	(281) 370-4040		115	PATRICIA MYERS	PK-5	1115			
LOWERY EL	(281) 463-5900		116	APRIL WRIGHT	EE-5	875			
FRAZIER EL	(713) 896-3475		117	GLORIA VASQUEZ	EE-5	723			
WILSON EL	(281) 463-5941		118	TAMARA FELDER	EE-5	929			
OWENS EL	(281) 463-5915		119	AMY FRANK	EE-5	947			
EMMOTT EL	(281) 897-4500		120	JESSICA HERNANDEZ	EE-5	859			
HOLMSLEY EL	(281) 463-5885		121	ANA DIAZ	EE-5	884			
JOWELL EL	(281) 463-5966		122	KIMBERLEY CRISWELL	EE-5	879			
FIEST EL	(281) 463-5838		124	JEANETTE GERALT	EE-5	1149			
BANG EL	(281) 897-4760		125	ERWANN WILSON	EE-5	949			
HAMILTON EL	(281) 370-0990		126	JONI CONN	EE-5	955			
METCALF EL	(281) 856-1152		127	JOHN STEWARD	EE-5	943			
HAIRGROVE EL	(713) 896-5015		128	DARYNDA KLEIN	PK-5	729			
REED EL	(713) 896-5035		129	KANDY BOND	EE-5	1100			
COPELAND EL	(281) 856-1400		130	ANN MELANCON	EE-5	1013			

Texas Public Schools and Charters, Directory, November 2017

County, district, region, school	Mailing address and phone number	Cnty.-dist. number	Sch. no.	County and district superintendents, principals	Grades	2016-17 enrollment	Appraised		
							valuation (in \$ thousands)	Main-tenance	Tax rate Bond
WILLBERN EL	(281) 897-3820		131	CONNIE ROBERSON	EE-5	926			
SHERIDAN EL	(281) 856-1420		132	REGINA GUIDRY	PK-5	1030			
AULT EL	(281) 373-2800		133	JEFF LACOCKE	EE-5	1034			
KIRK EL	(713) 849-8250		134	ONICA MAYERS	EE-5	975			
FARNEY EL	(281) 373-2850		135	PATRICIA REILLY	EE-5	1090			
GLEASON EL	(281) 517-6800		136	CHRISTINE MELANCON	PK-5	1021			
WALKER EL	(281) 345-3200		137	KIM DAMERON	EE-5	935			
SAMPSON EL	(281) 213-1600		138	HEATHER MOTZNY	EE,KG-5	969			
BIRKES EL	(281) 345-3300		139	STACIE EVERSON	KG-5	1164			
ROBISON EL	(281) 213-1700		140	KELLY GERLETTI	EE-5	878			
TIPPS EL	(281) 345-3350		141	KARI HOUGH	EE-5	1025			
DURYEA EL	(281) 856-5174		142	KENNETH HENRY	PK-5	979			
KEITH EL	(281) 213-1744		143	DAWN TRYON	KG-5	1218			
LEE EL	(713) 849-8281		144	SUSAN EPPERSON	PK-5	965			
DANISH EL	(281) 955-4981		145	KELLY DALTON	EE-5	1012			
ANDRE EL	(281) 463-5500		146	LAURA NOVACINSKI	EE-5	1169			
POSTMA EL	(281) 345-3660		147	KATHY FREED	EE-5	1110			
BLACK EL	(281) 320-7145		148	MELISSA LEDOUX	PK-5	1070			
WARNER EL	(281) 213-1650		149	SCHONDA KIDD	KG-5	1236			
MCFFEE EL	(281) 463-5380		150	DONNA HARDEN	EE-5	1127			
HEMMENWAY EL	(281) 856-9870		151	DR JAE BUTLER-SIMPSON	PK-5	1068			
ROBINSON EL	(281) 855-1240		152	IRENE RUIZ	EE-5	1143			
SWENKE EL	(281) 213-1200		153	ELIZABETH MILLER	EE-5	1238			
EMERY EL	(281) 213-1550		154	MICHELLE MERRICKS	EE-5	1029			
RENNELL EL	(281) 213-1550		155	LESLIE THOMAS	PK-5	841			
POPE EL	(281) 373-2340		156	BECKY KOOP	KG-5	1137			
WOODARD EL	(281) 373-2303		157	SUSAN BRENZ	EE-5	987			
WELLS EL	(281) 349-7400		158	CHERYL FISHER	PK-5	0			
HOOVER EL	(281) 897-4077		159	MICHELLE RICE	PK-2	0			
JJAEP INSTRUCTIONAL									
CYPRESS-FAIRBANKS J J A E P	(281) 897-4060		037	DEBORAH STEWART	6-12	7			
DAEP INSTRUCTIONAL									
ALTERNATIVE LEARNING CTR-EAST	(281) 897-4171		006	RASHAD GODBOLT	6-12	0			
ALTERNATIVE LEARNING CTR - WEST	(281) 855-4310		014	STACIE WICKE	6-12	0			
DEER PARK ISD 04	2800 TEXAS AVE DEER PARK 77536 PHONE - (832) 668-7000 FAX - (281) 930-4638	101-908		VICTOR WHITE		13185	8,258,591	.124	.032
REGULAR INSTRUCTIONAL									
DEER PARK HS	(832) 668-7200		001	CLYDE SKARKE ERNIE SALAZAR STEVE CORRY	9-12	4074			
DEEPWATER J H	(832) 668-7600		041	SCOTT DAVIS	6-8	646			
DEER PARK J H	(832) 668-7500		042	TIFFANY REGAN	6-8	907			
BONNETTE J H	(832) 668-7700		043	JOHN WEGMAN	6-8	770			
FAIRMONT J H	(832) 668-7800		044	NEIL MUNRO	6-8	728			
CARPENTER ELEMENTARY	(832) 668-8400		101	SUZANNE HOLCOMB	KG-5	834			
DEEPWATER ELEMENTARY	(832) 668-8300		102	BELINDA BOX	3-5	815			
SAN JACINTO EL	(832) 668-7900		104	ROBIN EVANS	KG-5	967			
DEER PARK ELEMENTARY	(832) 668-8000		105	LISA MCLAUGHLIN	KG-5	755			
PARKWOOD ELEMENTARY	(832) 668-8200		106	DEBBIE YAMPEY	KG-2	720			
JP DABBS ELEMENTARY	(832) 668-8100		107	MANDY DAVIS	KG-5	776			
FAIRMONT ELEMENTARY	(832) 668-8500		108	LEA ANN BOSWELL	KG-5	810			
EARLY CHILDHOOD CENTER	(832) 668-8390		109	JENNY SISCO-MARTINEZ	EE-PK	372			
JJAEP INSTRUCTIONAL									
HARRIS CO J J A E P	(281) 930-4606		006	STEPHEN HARRELL	6-12	0			
DAEP INSTRUCTIONAL									
H S POINT	(832) 668-7455		007	STEPHEN HARRELL	6-12	11			
GALENA PARK ISD 04	P O BOX 565 GALENA PARK 77547 PHONE - (832) 386-1000 FAX - (832) 386-1298	101-910		DR ANGI WILLIAMS		22784	8,422,144	.124	.032
REGULAR INSTRUCTIONAL									
GALENA PARK H S	(832) 386-2800		002	JESUS GARDEA	9-12	2050			
NORTH SHORE SENIOR HIGH	(832) 386-4100		003	DR JOE COLEMAN DAVID PIERSON	9-12	4835			
GALENA PARK MIDDLE	(832) 386-1700		041	LEE RAMIREZ	6-8	1024			
NORTH SHORE MIDDLE	(832) 386-2600		042	JAMES CLINE	7-8	1398			
WOODLAND ACRES MIDDLE	(832) 386-4700		043	ANNA GONZALEZ	6-8	542			
CUNNINGHAM MIDDLE	(832) 386-4470		044	SHAUNTE MORRIS	7-8	1015			
COBB 6TH GRADE CAMPUS	(832) 386-2100		045	ADRIAN HURTADO	6	1168			
CIMARRON EL	(713) 450-8100		101	CYNTHIA GALAVIZ	EE-5	780			
CLOVERLEAF EL	(832) 386-3200		102	LEE BROWN	EE-5	805			
GALENA PARK EL	(832) 386-1670		104	JAIMIE ROCHA	EE-5	622			
GREEN VALLEY EL	(832) 386-4390		105	GRACE DEVOST	EE-5	780			
JACINTO CITY EL	(832) 386-4600		106	REBECCA GARDEA	EE-5	791			

Texas Public Schools and Charters, Directory, November 2017

County, district, region, school	Mailing address and phone number	Cnty.-dist. number	Sch. no.	County and district superintendents, principals	Grades	2016-17 enrollment	Appraised valuation (in \$ thousands)	Tax rate	
								Main-tenance	Bond
MACARTHUR EL	(832) 386-4630		107	MARIA MUNOZ	EE-5	711			
NORTH SHORE EL	(832) 386-4660		108	ESMERALDA PEREZ	EE-5	995			
PYBURN EL	(832) 386-3150		109	CONRAD RIVERA	EE-5	642			
WOODLAND ACRES EL	(832) 386-2220		110	SANDRA RODRIGUEZ	EE-5	459			
TICE EL	(832) 386-4050		111	ARONDA GREEN	EE-5	714			
PURPLE SAGE EL	(832) 386-3100		112	WENDY MCGEE	EE-5	596			
JAMES B HAVARD EL	(832) 386-3710		113	TOSHIA GOUARD	EE-5	700			
NORMANDY CROSSING EL	(832) 386-1600		114	IRENE BENZOR	EE-5	668			
DR SHIRLEY J WILLIAMSON EL	(832) 386-4000		115	DR JONATHON SUTTON	EE-5	628			
SAM HOUSTON EL	(832) 386-4430		116	MICHELLE CAVAZOS	EE-5	854			
JJAEP INSTRUCTIONAL									
JUVENILE JUSTICE AEP	(713) 669-0799		008		4-12	-			
DAEP INSTRUCTIONAL									
HIGHPOINT SCHOOL EAST (DAEP)	(281) 459-1190		006	CYNTHIA PUMPHREY	6-12	-			
GOOSE CREEK CISD 04	P O BOX 30 BAYTOWN 77522-0030 PHONE - (281) 420-4800 FAX - (281) 420-4815	101-911		RANDAL O'BRIEN		23926	10,732,671	.117	.026
REGULAR INSTRUCTIONAL									
LEE H S	(281) 420-4535		002	JOSEPH FARNSWORTH	9-12	1576			
STERLING H S	(281) 420-4500		003	NATHAN CHADDICK	9-12	2355			
GOOSE CREEK MEMORIAL	(281) 421-4400		015	SUSAN JACKSON	9-12	2162			
IMPACT EARLY COLLEGE H S	(281) 420-4802		016	LAURA REYES	9-12	380			
STUART CAREER TECH H S	(281) 420-4800		017	ERNEST RODER	9-12	0			
BAYTOWN J H	(281) 420-4560		041	MATTHEW BOLINGER	6-8	959			
CEDAR BAYOU J H	(281) 420-4570		043	MICHAEL CURL	6-8	1077			
HIGHLANDS J H	(281) 420-4695		044	GARY GUY	6-8	1135			
HORACE MANN J H	(281) 420-4585		045	ERICA TRAN	6-8	1008			
GENTRY J H	(281) 420-4590		046	HOLLAND KATHRYN	6-8	1069			
ALAMO EL	(281) 420-4595		101	ANDREA ZEPEDA	EE-5	782			
STEPHEN F AUSTIN EL	(281) 420-4620		102	MICHELLE DUHON	EE-5	758			
JAMES BOWIE EL	(281) 420-4605		103	BLANCA CAPETILLO	EE-5	822			
CARVER EL	(281) 420-4600		105	BARRETT COBB	EE-5	764			
HARLEM EL	(281) 420-4910		107	BEATRICE BACA	EE-5	724			
HIGHLANDS EL	(281) 420-4900		108	EDWARD VILLANUEVA	2-5	784			
LAMAR EL	(281) 420-4625		111	KAMI HALE	EE-5	733			
SAN JACINTO EL	(281) 420-4670		112	RACHEL SPECTOR MCADAM	EE-5	530			
ASHBEL SMITH EL	(281) 420-4615		113	MARTESSA HUMPHRIES	EE-5	744			
TRAVIS EL	(281) 420-4660		114	MARY BEEBE	EE-5	854			
HOPPER PRI	(281) 420-4685		117	MARIA ROSAS	EE-1	519			
CROCKETT EL	(281) 420-4645		118	MICHELLE JAMES	EE-5	716			
DE ZAVALA EL	(281) 420-4920		120	THERESA KEEL	EE-5	889			
VICTORIA WALKER EL	(281) 421-1800		122	MONICA JUAREZ	EE-5	831			
CLARK EL	(281) 420-4800		123	KATHERINE CRUZ	EE-5	669			
BANUELOS EL	(281) 420-4800		125	RENEE MEYER	EE-5	886			
ALTERNATIVE INSTRUCTIONAL									
PETER E HYLAND CENTER	(281) 420-4555		005	MICHELLE VERDUN	8-12	139			
JJAEP INSTRUCTIONAL									
EXCEL ACADEMY (MURWORTH)	(713) 669-9712		014		1-12	-			
DAEP INSTRUCTIONAL									
POINT ALTERNATIVE CENTER	(281) 420-4630		006	TRICIA TIMES	6-12	54			
HIGH POINT SCHOOL			012		6-12	-			
HOUSTON ISD 04	4400 W 18TH ST HOUSTON 77092-8501 PHONE - (713) 556-6005 FAX - (713) 556-6006	101-912		RICHARD CARRANZA		216106	168,099,946	.103	.018
REGULAR INSTRUCTIONAL									
AUSTIN H S	(713) 924-1600		001	STEVE GUERRERO	9-12	1922			
BELLAIRE H S	(713) 295-3704		002	MICHAEL MCDONOUGH	9-12	3499			
NORTHSIDE H S	(713) 226-4900		003	JULISSA ALCANTAR MARTINEZ	9-12	1639			
FURR H S	(713) 675-1118		004	DR BERTIE SIMMONS	9-12	1096			
JONES FUTURES ACADEMY	(713) 733-1111		006	GEOVANNY PONCE	9-12	353			
KASHMERE H S	(713) 636-6400		007	NANCY BLACKWELL	9-12	607			
LAMAR H S	(713) 522-5960		008	DR JAMES MCSWAIN	9-12	3424			
WISDOM H S	(713) 787-1700		009	JONATHAN TRINH	9-12	1834			
MADISON H S	(713) 433-9801		010	ORLANDO REYNA	9-12	1769			
MILBY H S	(713) 928-7401		011	ROY DE LA GARZA	9-12	1369			
HEIGHTS H S	(713) 865-4400		012	CONNIE BERGER	9-12	2348			
STERLING H S	(713) 991-0510		014	JUSTIN FUENTES	9-12	1126			
WALTRIP H S	(713) 688-1361		015	EDWARD MITCHELL	9-12	1617			
WASHINGTON B T H S	(713) 696-6600		016	DR CARLOS PHILLIPS	9-12	764			
WESTBURY H S	(713) 723-6015		017	SUSAN MONAGHAN	9-12	2210			
WHEATLEY H S	(713) 671-3900		018	SHIRLEY ROSE	9-12	827			
WORTHING H S	(713) 733-3433		019	KHALILAH CAMPBELL	9-12	816			
YATES H S	(713) 748-5400		020	KENNETH DAVIS	9-12	847			
SHARPSTOWN H S	(713) 771-7215		023	DANIEL DE LEON	9-12	1604			

Texas Public Schools and Charters, Directory, November 2017

County, district, region, school	Mailing address and phone number	Cnty.-dist. number	Sch. no.	County and district superintendents, principals	Grades	2016-17 enrollment	Appraised valuation (in \$ thousands)	Tax rate	
								Main-tenance	Bond
SCARBOROUGH H S	(713) 613-2200		024	RODERICK TREVINO	9-12	759			
PERFOR & VIS ARTS H S	(713) 942-1960		025	ROBERT ALLEN	9-12	757			
DEBAKEY H S FOR HEALTH PROF	(713) 741-2410		026	AGNES PERRY	9-12	852			
CHAVEZ H S	(713) 495-6950		027	RENE SANCHEZ	9-12	3103			
JORDAN H S	(713) 636-6900		033	JOHN MCALPINE	9-12	322			
H S FOR LAW AND JUSTICE	(713) 867-5100		034	CAROL MOSTEIT	9-12	421			
WESTSIDE H S	(281) 920-8000		036	MARGUERITE STEWART	9-12	2938			
T H ROGERS SCHOOL	(713) 917-3565		039	DAVID MUZYKA	EE,KG-12	929			
ATTUCKS MIDDLE	(713) 732-3670		041	RENITA PERRY	6-8	488			
BLACK MIDDLE	(713) 613-2505		042	PAOLO CASTAGNOLI	6-8	1019			
BURBANK MIDDLE	(713) 696-2720		043	DAVID KNITTLE	6-8	1457			
CULLEN MIDDLE	(713) 746-8180		044	CLAYTON CROOK	6-8	491			
DEADY MIDDLE	(713) 845-7411		045	EDWARD CUEVAS	6-8	690			
EDISON MIDDLE	(713) 924-1800		046	RICHARD SMITH	6-8	656			
FONVILLE MIDDLE	(713) 696-2825		047	PAULA PIERRE	6-8	952			
CLIFTON MIDDLE	(713) 613-2516		048	GEORGINA CASTILLEJA	6-8	753			
HAMILTON MIDDLE	(713) 802-4725		049	WENDY HAMPTON	6-8	1299			
HOLLAND MIDDLE	(713) 671-3860		050	LASHONDA BILBO-ERVN	6-8	672			
HARTMAN MIDDLE	(713) 845-7435		051	GERROL JOHNSON	6-8	1369			
HENRY MIDDLE	(713) 696-2650		052	KENNETH BRANTLEY	6-8	895			
HOGG MIDDLE	(713) 802-4700		053	ANGELA SUGAREK	6-8	793			
NAVARRO MIDDLE	(713) 924-1760		054	KELLY VAUGHN PICHON	6-8	819			
MEYERLAND MIDDLE	(713) 726-3616		055	JOSE SARABIA	6-8	1723			
WELCH MIDDLE	(713) 778-3300		056	INGE GARIBAL	6-8	800			
LANIER MIDDLE	(713) 942-1900		057	DR KATIE BRADARICH	6-8	1424			
GREGORY-LINCOLN ED CTR	(713) 942-1400		058	ALECIA BELL	EE-8	709			
LONG ACADEMY	(713) 778-3380		059	MARCELA BAEZ	6-12	993			
REVERE MIDDLE	(713) 917-3500		060	CHRISTIAN DELARIVA	6-8	1290			
MARSHALL MIDDLE	(713) 226-2600		061	BENJAMIN HERNANDEZ	6-8	926			
MCREYNOLDS MIDDLE	(713) 671-3650		062	STEVEN STAPLETON	6-8	621			
PERSHING MIDDLE	(713) 295-5240		064	STEVEN SHETZER	6-8	1638			
TANGLEWOOD MIDDLE	(713) 625-1411		068	GRETCHEN KASPER	6-8	758			
SOAR CTR	(713) 556-7025		069	ARDALIA IDLEBIRD	EE-12	201			
PROJECT CHRYSALIS MIDDLE	(713) 924-1700		071	JOSE COVARRUBIA	6-8	267			
FONDREN MIDDLE	(713) 778-3360		072	LATONYA HODGE	6-8	936			
LAWSON MIDDLE	(713) 434-5600		075	KASEY BAILEY	6-8	1036			
THOMAS MIDDLE	(713) 732-3500		077	CONNIE SMITH	6-8	450			
FLEMING MIDDLE	(713) 671-4170		078	SABRINA CUBY	6-8	510			
KEY MIDDLE	(713) 636-6001		079	JOSEPH WILLIAMS	6-8	733			
RICE SCH /LA ESCUELA RICE	(713) 349-1800		080	KIMBERLY HOBBS	KG-8	1145			
SHARPSTOWN INTERNATIONAL SCHOOL	(713) 778-3440		081	BRYAN BORDELON	6-12	1061			
WILLIAMS MIDDLE	(713) 696-2600		082	CHRISTINA LOVETTE	6-8	531			
HCC LIFE SKILLS PROGRAM	(713) 718-6882		097	SUSAN HURTA	12	52			
STEVENSON MIDDLE	(713) 943-5700		098	RUTH RUIZ	6-8	1357			
WEST BRIAR MIDDLE	(281) 368-2140		099	GABRIEL LOPEZ	6-8	1042			
TEXAS CONNECTIONS ACADEMY AT HOUSTON	(281) 661-8293		100	LEA ANN LOCKARD	3-12	5947			
ALCOTT EL	(713) 732-3540		102	DIMITRIE RAINEY	EE-5	291			
ALMEDA EL	(713) 434-5620		104	GERARDO MEDINA	EE-5	847			
ANDERSON EL	(713) 726-3600		105	ROSLYN VAUGHN	EE-5	821			
ATHERTON EL	(713) 671-4100		106	ALBERT LEMONS	EE-5	581			
BARRICK EL	(281) 405-2500		107	YOLANDA GARRIDO	EE-5	702			
BASTIAN EL	(713) 732-5830		108	EVERETT HARE	EE-5	635			
BERRY EL	(713) 696-2700		109	ARMANDO LUJAN	EE-5	823			
BLACKSHEAR EL	(713) 942-1481		110	ALICIA LEWIS	EE-5	537			
BONHAM EL	(713) 778-3480		111	ANNA WHITE	EE-5	1064			
BONNER EL	(713) 943-5740		112	FRANKLIM CAHUASQUI	EE-5	950			
RODERICK R PAIGE EL	(713) 696-2855		113	ILIANA SALINAS	EE-5	473			
BRAEBURN EL	(713) 295-5210		114	SANTOS REYES	EE-5	923			
DURHAM EL	(713) 613-2527		115	AMY POERSCHKE	EE-5	601			
BRIARGROVE EL	(713) 917-3600		116	THAYER HUTCHESON	EE,KG-5	829			
BRISCOE EL	(713) 924-1740		117	DANIEL HERNANDEZ, JR	EE-5	371			
BROOKLINE EL	(713) 845-7400		119	RICK NAGIR	EE-5	935			
BROWNING EL	(713) 867-5140		120	JULIA ELIZONDO	EE-5	565			
BRUCE EL	(713) 226-4560		121	RAQUEL SOSA-GONZALEZ	EE-5	563			
BURBANK EL	(713) 696-2690		122	DIEGO CALDERON-DURAN	EE-5	948			
CODWELL EL	(713) 732-3580		123	KRISTY LOVE	EE-5	427			
BURNET EL	(713) 924-1780		124	ANA CANTU	EE,KG-5	541			
BURRUS EL	(713) 867-5180		125	JESSIE WOODS, JR	EE-5	446			
WOODSON SCHOOL	(713) 732-3600		127	STEPHAN GITTENS	EE-8	724			
LYONS EL	(713) 696-2870		128	CECILIA GONZALES	EE-5	1006			
CONDOT EL	(713) 295-5255		130	DANIEL GREENBERG	EE-5	715			
HALPIN EARLY CHILDHOOD CTR	(713) 778-6720		131	CONSTANCE LATHAN	EE-KG	436			
COOP EL	(713) 696-2630		132	TUDON MARTINEZ	EE-5	725			
CORNELIUS EL	(713) 845-7405		133	ANGEL WILSON	EE-5	929			
CROCKETT EL	(713) 802-4780		135	PRISCILLA RIVAS	EE-5	566			
CUNNINGHAM EL	(713) 295-5223		136	ENRIQUE CRUZ	EE-5	709			
DE CHAUMES EL	(713) 696-2676		137	ELIZABETH GARCIA	EE-5	855			

Texas Public Schools and Charters, Directory, November 2017

County, district, region, school	Mailing address and phone number	Cnty.-dist. number	Sch. no.	County and district superintendents, principals	Grades	2016-17	Appraised	Tax rate	
						enroll-ment	valuation (in \$ thousands)	Main-tenance	Bond
DE ZAVALA EL	(713) 924-1888		138	VICTORIA OROZCO-MARTINEZ	EE-5	601			
DOGAN EL	(713) 671-4110		140	SANDRA MENXULERO	EE-5	640			
DURKEE EL	(713) 696-2835		144	IRMA SANDATE	EE-5	636			
ELIOT EL	(713) 671-3670		147	ZANDRA AGUILAR	EE-5	608			
ELROD EL	(713) 778-3330		148	LEIGH CURRY	EE-5	761			
EMERSON EL	(713) 917-3630		149	ALEXANDER RODRIGUEZ	EE-5	888			
BELL EL	(281) 983-2800		151	BRISHAUN SUTTON	EE-5	759			
FIELD EL	(713) 867-5190		152	JOHN HENDRICKSON	EE-5	500			
FONDREN EL	(713) 726-3611		153	TABITHA DUDLEY	EE-5	425			
FOSTER EL	(713) 746-8260		154	TRACI LIGHTFOOT	EE-5	420			
FRANKLIN EL	(713) 924-1820		155	WILFREDO MONTANEZ	EE-5	422			
FROST EL	(713) 732-3490		156	DAVID TERRELL	EE-5	639			
GARDEN OAKS MONTESSORI	(713) 696-2930		157	LINDSEY POLLOCK	EE-8	799			
GARDEN VILLAS EL	(713) 845-7484		158	KIMBERLY THOMPSON	EE-5	854			
GOLFCREST EL	(713) 845-7425		159	BERTHA ESPINOSA-GARZA	EE-5	758			
GREGG EL	(713) 845-7432		162	DAVID JACKSON	EE-5	565			
SUGAR GROVE ACADEMY	(713) 271-0214		163	ERIC TINGLE	6-8	767			
HARRIS J R EL	(713) 924-1860		166	JUDITH GARCIA	EE-5	489			
HARRIS R P EL	(713) 450-7100		167	ADELINA ALCALA	EE-5	644			
HARTSFIELD EL	(713) 746-8280		168	TRAVIS JOHNSON	EE-5	323			
HARVARD EL	(713) 867-5210		169	LAURA ALANIZ	EE-5	724			
HELMS EL	(713) 867-5130		170	DOLORES PEREJON LASHERAS	EE-5	476			
HENDERSON J EL	(713) 924-1730		171	MARIA BARRIENTOS	EE-5	780			
HENDERSON N EL	(713) 671-4195		172	ERIKA KIMBLE	EE-5	279			
HEROD EL	(713) 778-3315		173	MICHELLE TUREK	EE-5	761			
HIGHLAND HTS EL	(713) 696-2920		174	GERALDINE RUSS COX	EE-5	562			
HOBBY EL	(713) 434-5650		175	ISAAC DANIELS	EE-5	801			
HORN EL	(713) 295-5264		178	VANESSA FLORES	EE-5	847			
MCGOWEN EL	(713) 636-6979		179	JEFFERY WHITAKER	EE-5	433			
ISAACS EL	(713) 671-4120		180	ROSEMARIE CUMINGS	EE-5	319			
JANOWSKI EL	(713) 696-2844		181	MYRNA BAZAN	EE-5	615			
JEFFERSON EL	(713) 696-2778		182	LILLY RINCON	EE-5	432			
KASHMERE GARDENS EL	(713) 671-4160		185	REGNOLD BUSH	EE-5	448			
ROBINSON EL	(713) 450-7107		186	PAIGE FERNANDEZ	EE-5	631			
KELSO EL	(713) 845-7451		187	MYRA CASTLE	EE-5	471			
KENNEDY EL	(713) 696-2686		188	DIANA LUM	EE-5	737			
KOLTER EL	(713) 726-3630		189	JULIANNE DICKINSON	EE-5	660			
LANTRIP EL	(713) 924-1670		192	MAGDALENA STRICKLAND	EE-5	760			
LEWIS EL	(713) 845-7453		194	MARLEN MARTINEZ	1-5	842			
LOCKHART EL	(713) 942-1950		195	MONICA COOPER	EE-5	665			
LONGFELLOW EL	(713) 295-5268		196	KATHERINE KEAFER	EE-5	730			
LOOSCAN EL	(713) 696-2760		197	ERIN CHAVEZ	EE-5	444			
LOVE EL	(713) 867-0840		198	ROBERT CHAVARRIA	EE-5	440			
LOVETT EL	(713) 295-5258		199	DAWN THOMPSON	EE,KG-5	689			
MACGREGOR EL	(713) 942-1990		201	TARA GARRETT	EE-5	553			
MADING EL	(713) 732-3560		203	NICOLE HASKINS	EE-5	537			
MEMORIAL EL	(713) 867-5150		204	MARIA GARCIA	EE-5	452			
MONTGOMERY EL	(713) 434-5640		207	FAYE MCNEIL	EE-5	720			
NEFF ECC	(713) 778-3470		209	GERARDO LEAL	EE-1	681			
NORTHLINE EL	(713) 696-2890		210	DIANA DE LA ROSA	EE-5	653			
OAK FOREST EL	(713) 613-2536		211	APRIL WILLIAMS	EE-5	830			
OATES EL	(713) 671-3800		212	MARIA PALACIOS	EE-5	390			
OSBORNE EL	(281) 405-2525		213	JACQUELINE PARNELL	EE-5	434			
PARK PLACE EL	(713) 845-7458		214	NIRMOL LIM	EE-5	950			
PARKER EL	(713) 726-3634		215	LORI FRODINE	EE-5	815			
PATTERSON EL	(713) 943-5750		216	JUAN GONZALEZ	EE-5	934			
PECK EL	(713) 845-7463		217	CARLOTTA BROWN	EE-5	533			
PILGRIM ACADEMY	(713) 458-4672		218	DIANA CASTILLO	EE-8	1127			
PINEY POINT EL	(713) 917-3610		219	BOBBIE SWABY	EE-5	1138			
PLEASANTVILLE EL	(713) 671-3840		220	GWENDOLYN HUNTER	EE-5	301			
POE EL	(713) 535-3780		221	JEFFREY AMERSON	EE-5	845			
PORT HOUSTON EL	(713) 671-3890		222	VICTOR GARCIA	EE-5	291			
PUGH EL	(713) 671-3820		223	JASON DAVILA	EE-5	447			
RED EL	(713) 726-3638		224	MELISSA ALVAREZ	EE-5	668			
REYNOLDS EL	(713) 731-5590		225	RHONDA HONORE	EE-5	529			
MCMANARA EL	(713) 778-3460		227	TIFFANY CHENIER	EE-5	897			
RIVER OAKS EL	(713) 942-1460		228	KERI FOVARGUE	EE,KG-5	676			
ROBERTS EL	(713) 295-5272		229	TREALLA EPPS	EE-5	791			
ROOSEVELT EL	(713) 696-2820		231	MAR AZCARRAGA	EE-5	724			
ROSS EL	(713) 226-4550		232	ERICA CARTER	EE-5	381			
RUCKER EL	(713) 845-7467		233	BERNADETTE BLANCO	EE-5	546			
BAYLOR COLLEGE OF MEDICINE BIOTECH ACADEMY AT RUSK	(713) 226-4543		234	JESUS HERRERA	4-8	380			
SCARBOROUGH EL	(713) 696-2710		237	MIRIAM MEDINA	EE-5	753			
SHEARN EL	(713) 295-5236		239	MAYRA ROMERO	EE-5	658			
SHERMAN EL	(713) 226-2627		240	MELBA HEREDIA JOHNSON	EE-5	652			
SINCLAIR EL	(713) 867-5161		241	LEE MASHBURN	EE-5	561			
SMITH EL	(713) 613-2542		242	DR QUEINISE MILLER	EE-5	904			

Texas Public Schools and Charters, Directory, November 2017

County, district, region, school	Mailing address and phone number	Cnty.-dist. number	Sch. no.	County and district superintendents, principals	Grades	2016-17 enrollment	Appraised valuation (in \$ thousands)	Tax rate	
								Main-tenance	Bond
THOMPSON EL	(713) 746-8250		243	TANYA EDWARDS	EE-5	462			
SOUTHMAYD EL	(713) 924-1720		244	SANDRA CISNEROS	EE-5	717			
STEVENS EL	(713) 613-2546		245	JENNIFER BARRIENTEZ	EE-5	711			
YOUNG EL	(713) 732-3590		247	NOVELYN WATSON-ROBINSON	EE-5	299			
SUTTON EL	(713) 778-3400		248	LUIS LANDA	EE-5	1143			
TRAVIS EL	(713) 802-4790		249	THOMAS DAY	EE-5	711			
TWAIN EL	(713) 295-5230		251	MELISSA PATIN	EE-5	881			
WAINWRIGHT EL	(713) 613-2550		252	CHRISTINA AGUIRRE-OLIVA	EE-5	614			
WALNUT BEND EL	(713) 917-3540		253	MICHELE DAHLOQUIST	EE-5	752			
WESLEY EL	(713) 696-2860		254	CORNELIUS ANDERSON	EE-5	324			
WEST UNIVERSITY EL	(713) 295-5215		255	JOHN THREET	EE,KG-5	1283			
WHARTON K-8 DUAL LANGUAGE ACADEMY	(713) 535-3771		256	JENNIFER DAY	EE-8	496			
WHIDBY EL	(713) 746-8170		257	ROSHANDA GRIFFIN	EE-5	619			
WHITTIER EL	(713) 671-3810		258	LORI LUEPTOW	EE-5	565			
WILSON MONTESSORI	(713) 942-1470		259	MERRIE BONNETTE	EE-8	555			
WINDSOR VILLAGE EL	(713) 726-3642		260	SHANTELE LOUIS	EE-5	777			
GRISSOM EL	(713) 434-5660		262	DIANA FERNANDEZCHAVEZ	EE-5	529			
LAW EL	(713) 732-3630		263	HANNAH MOSE	EE-5	807			
MITCHELL EL	(713) 991-8190		264	ELIZABETH CASTILLO	EE-5	534			
PETERSEN EL	(713) 434-5630		265	DANITRA ARREDONDO	EE-5	508			
WHITE E EL	(713) 778-3490		267	PAULETTE CASTON	EE-5	830			
BENBROOK EL	(713) 613-2502		268	DANA DARDEN	EE-5	608			
SCROGGINS EL	(713) 671-4130		269	BRENDA GARCIA-SALAZAR	EE-5	589			
FOERSTER EL	(713) 726-3604		271	ALICIA CRAIG	EE-5	662			
ASHFORD EL	(281) 368-2120		273	VALARIE SIKES	EE-5	665			
ASKEW EL	(281) 368-2100		274	EBONY CUMBY	EE-5	930			
BUSH EL	(281) 368-2150		275	THERESA ROSE	EE-5	865			
SHADOWBRIAR EL	(281) 368-2160		276	MARK SAMUEL	PK-5	601			
TUERINA EL	(713) 924-1790		279	RICHARD PENA	EE-5	429			
SANCHEZ EL	(713) 845-7472		281	EMETERIO CRUZ	EE-5	552			
GARCIA EL	(713) 696-2900		283	LINDA BELLARD	EE-5	663			
VALLEY WEST EL	(713) 773-6151		285	BRIAN VANNEST	EE-5	872			
HERRERA EL	(713) 696-2800		286	CHRISTOPHER CARNES	EE-5	892			
CAGE EL	(713) 924-1700		287	JOSE COVARRUBIA	EE-5	554			
MARTINEZ C EL	(713) 224-1424		289	RITA SOTELO	EE-5	540			
CRESPO EL	(713) 845-7492		290	MAYRA RAMON	EE-5	926			
GALLEGOS EL	(713) 924-1830		291	JESSICA TEJADA	EE-5	416			
CARRILLO EL	(713) 924-1870		292	MARY HALLINAN	EE-5	573			
BENAVIDEZ EL	(713) 778-3350		295	ZABETH PARRA-MALEK	EE-5	1099			
DAVILA EL	(713) 924-1851		297	BERZAYDA OCHOA	EE-5	422			
MARTINEZ R EL	(713) 671-3680		298	PHILIP STEUERNAGEL	EE-5	557			
MILNE EL	(713) 778-3420		299	TERESE POLLARD	EE-5	645			
EASTWOOD ACADEMY	(713) 924-1697		301	BRANDI LIRA	9-12	427			
NORTH HOUSTON EARLY COLLEGE H S	(713) 696-6168		308	BRIAN GASTON	9-12	457			
HOUSTON MATH SCIENCE AND TECHNOLOGY CENTER	(713) 696-0200		310	ALAN SUMMERS	9-12	2840			
MOUNT CARMEL ACADEMY	(713) 643-2008		311	MAUREN GIACCHINO	9-12	360			
ENERGIZED FOR STEM ACADEMY SOUTHEAST H S	(713) 641-1630		321	SHAVON CLARK	9-12	138			
CARNEGIE VANGUARD H S	(713) 732-3690		322	RAMON MOSS	9-12	637			
CHALLENGE EARLY COLLEGE H S	(713) 664-9712		323	TONYA MILLER	9-12	470			
TSU CHARTER LAB SCH	(713) 313-6754		328	DEBBRA COLLINS	PK-2	100			
PIN OAK MIDDLE	(713) 295-6500		337	RITA GRAVES	6-8	1239			
ORTIZ MIDDLE	(713) 845-5650		338	SAMUEL DOMINGUEZ	6-8	1086			
ENERGIZED FOR EXCELLENCE ACADEMY INC MIDDLE	(713) 773-3600		342	ARLENE KHO	6-8	446			
BRIARMEADOW CHARTER	(713) 458-5500		344	PETER HEINZE	EE-8	609			
EAST EARLY COLLEGE H S	(713) 847-4809		345	STEPHANIE SQUARE	9-12	488			
HOUSTON ACADEMY FOR INTERNATIONAL STUDIES	(713) 942-1430		348	MELISSA JACOBS	9-12	475			
ENERGIZED FOR EXCELLENCE ACADEMY ECC	(281) 779-4411		350	ADA COOPER	PK	580			
FARIAS EARLY CHILDHOOD CENTER	(713) 691-8730		352	MARIA NEVAREZ-SOLIS	EE-PK	424			
SCHOOL AT ST GEORGE PLACE	(713) 625-1499		353	DAVE WHEAT	EE-5	793			
MISTRAL CENTER FOR EARLY CHILDHOOD	(713) 773-6253		354	KRISTINA TROUTMAN	EE-KG	345			
KING EARLY CHILDHOOD CTR	(713) 797-7900		355	TREMEKA COLLINS	EE-PK	366			
LAURENZO EARLY CHILDHOOD CTR	(713) 924-0350		357	MARIA LOPEZ-ROGINA	EE-KG	339			
COOK JR EL	(713) 636-6040		358	LYSETTE COOPER	EE-5	676			
MORENO EL	(281) 405-2150		359	ADRIANA CASTRO	EE-5	788			
BELLFORT EARLY CHILDHOOD CENTER	(713) 640-0950		360	CHERYL LEWIS	EE-KG	352			
ENERGIZED FOR EXCELLENCE ACADEMY EL	(713) 773-3600		364	JOSE GINTRON	KG-5	1880			
GROSS EL	(713) 778-8450		369	TRACI HART-JACKSON	EE-5	642			
YOUNG SCHOLARS ACADEMY FOR EXCELLENCE	(713) 654-1404		371	ANELLA COLEMAN	PK-8	175			
RODRIGUEZ EL	(713) 295-3870		372	ELENA MARTINEZ-BULEY	EE-5	977			
SEGUIN EL	(713) 845-5600		373	NORA SADA	EE-5	621			
TINSLEY EL	(713) 778-8400		374	CHRISTOPHER WALKER	EE-1,5	793			
KANDY STRIPE ACADEMY	(713) 734-4909		378	CASSANDRA ANDERSON	EE-5	297			
R D S P D	(713) 293-1001		380	ANGELA TERRY	EE	27			
REAGAN K-8 EDUCATIONAL CTR	(713) 556-9575		382	TABITHA DAVIS	EE-8	1079			
DEANDA EL	(713) 556-9550		383	LAUREN MAILHIOT	EE-5	717			
KETELSEN EL	(713) 220-5050		389	CYNTHIA BANDA	EE-5	618			
ENERGIZED FOR STEM ACADEMY SOUTHWEST MIDDLE	(713) 773-3600		390	RAMIER PEREZ	6-8	230			

Texas Public Schools and Charters, Directory, November 2017

County, district, region, school	Mailing address and phone number	Cnty.-dist. number	Sch. no.	County and district superintendents, principals	Grades	2016-17	Appraised	Tax rate	
						enroll-ment	valuation (in \$ thousands)	Main-tenance	Bond
YOUNG LEARNERS	(713) 772-7100		392	LILLIAN CONWAY	PK	1417			
NEFF EL	(713) 556-9566		394	AMANDA WINGARD	2-5	743			
HINES-CALDWELL	(713) 726-3700		395	TORRYE HOOPER	EE-5	784			
RAY DAILY EL	(281) 368-2111		396	STEPHANIE RHODES	EE-5	739			
ENERGIZED FOR STEM ACADEMY SOUTHWEST H S	(713) 641-1630		455	SHAVON CLARK	9-12	303			
MICKEY LELAND COLLEGE PREP ACAD FOR YOUNG MEN	(713) 226-2668		458	DAMEION CROOK	6-12	457			
ENERGIZED FOR STEM ACADEMY SOUTHEAST MIDDLE	(713) 773-3600		459	RANIER PEREZ	6-8	255			
MANDARIN IMMERSION MAGNET SCHOOL	(713) 295-5276		460	CHAOLIN CHANG	PK-7	545			
YOUNG WOMEN'S COLLEGE PREP ACADEMY	(713) 942-1441		463	DELESA O'DELL-THOMAS	6-12	582			
BAYLOR COLLEGE OF MEDICINE ACADEMY AT RYAN	(713) 942-1932		467	JYOTI MALHAN	6-8	763			
ENERGY INSTITUTE H S	(713) 802-4620		468	LORI LAMBROPOULOS	9-12	689			
FONWOOD EARLY CHILDHOOD CTR	(713) 633-0781		470	KIMBERLY AGNEW	EE-KG	544			
HILLIARD EL	(713) 635-3085		473	EDRICK MOULTRY	EE-5	675			
ELMORE EL	(713) 672-7466		475	JOYCE FUGIT	EE-5	661			
FOREST BROOK MIDDLE	(713) 631-7720		476	TANNISHA GENTRY	6-8	887			
NORTH FOREST H S	(713) 636-4300		477	DR DARRYL HENSON	9-12	942			
ARABIC IMMERSION MAGNET SCHOOL	(713) 556-8940		478	MAHASSEN BALLOULI	PK-2	209			
SHADYDALE EL	(713) 633-5150		479	TAMMIE DAILY	EE-5	938			
MARSHALL EL	(713) 636-4606		480	JANE OCANAS	EE,KG-5	1057			
MARK WHITE EL	(713) 556-6571		483	LISA HERNANDEZ	EE-5	528			
SOUTH EARLY COLLEGE H S	(713) 732-3623		486	STEVEN GOURRIER	9-12	301			
VICTORY PREPARATORY ACADEMY SOUTH	(832) 547-2524		487	WINSTON STEELE	9-12	176			
VICTORY PREPARATORY K-8 ACADEMY	(713) 229-0560		489	ABEN ELLERBEE	KG-8	312			
ALTERNATIVE INSTRUCTIONAL									
COMMUNITY SERVICES-SEC	(713) 967-5285		013	DR STEPHEN MACLAUCHLAN	EE-12	122			
INSPIRED FOR EXCELLENCE ACADEMY INC	(832) 834-5295		300	PAMELA CAVIEL	5-8	139			
LIBERTY H S	(713) 458-5555		324	MONICO RIVAS	12	451			
LAS AMERICAS	(713) 773-5300		340	MARIA MORENO	4-8	288			
H S AHEAD ACADEMY	(713) 696-2643		456	YOLANDA JONES	6-8	200			
MIDDLE COLLEGE H S AT HCC GULFTON	(713) 662-2551		484	DIANA DEL PILAR	9-12	176			
MIDDLE COLLEGE H S AT HCC FRAGA	(713) 228-3408		485	ANGELICA VEGA	9-12	125			
JJAEP INSTRUCTIONAL									
HARRIS CO J J A E P	(713) 556-7140		320	LUIS GAVITO	4-12	-			
DAEP INSTRUCTIONAL									
HARPER DAEP	(713) 802-4760		351	RAYMOND GLASS, II	6-12	0			
SECONDARY DAEP	(713) 556-4988		402	TYNETTE GUINN	6-12	0			
EL DAEP	(713) 671-3670		466	DANETTE MALDONADO	KG-5	-			
HUMBLE ISD 04	20200 EASTWAY VILLAGE DR HUMBLE 77338 PHONE - (281) 641-1000 FAX - (281) 641-1058	101-913		DR ELIZABETH CELANIA-FAGEN		41224	13,839,245	.117	.035
REGULAR INSTRUCTIONAL									
HUMBLE H S	(281) 641-6300		001	DONNA ULLRICH	9-12	1975			
KINGWOOD H S	(281) 641-6900		002	DR TED LANDRY	9-12	2657			
QUEST EARLY COLLEGE H S	(281) 641-7300		005	GINGER NOYES	9-12	393			
ATASCOCITA H S	(281) 641-7500		008	WILLIAM DANIELS	9-12	3522			
KINGWOOD PARK H S	(281) 641-6600		013	LISA DRABING	9-12	1828			
SUMMER CREEK H S	(281) 641-5400		014	BRENT MCDONALD	9-12	2339			
H S #7	(281) 641-8058		016		9-12	0			
HUMBLE MIDDLE	(281) 641-4000		041	SARAH DIA JOHNSON	6-8	1144			
KINGWOOD MIDDLE	(281) 641-4200		042	BOB ATTEBERRY	6-8	996			
CREEKWOOD MIDDLE	(281) 641-4400		043	WALT WINICKI	6-8	1113			
ATASCOCITA MIDDLE	(281) 641-4600		044	KARL KOEHLER	6-8	1234			
RIVERWOOD MIDDLE	(281) 641-4800		045	DONALD BODRON	6-8	1090			
TIMBERWOOD MIDDLE	(281) 641-3800		046	KENNETH BUCK	6-8	1529			
ROSS STERLING MIDDLE	(281) 641-6000		047	DAMICO BARTLEY	6-8	862			
WOODCREEK MIDDLE	(281) 641-5200		048	BRYAN APPLGATE	6-8	1555			
MIDDLE #9	(281) 641-8058		049	DR KEN HODGKINSON	6-8	0			
MIDDLE #10	(281) 641-8058		050		6-8	0			
HUMBLE EL	(281) 641-1100		101	STACY TROST	EE-5	601			
LAKELAND EL	(281) 641-1200		102	LUCY ANDERSON	EE-5	750			
NORTH BELT EL	(281) 641-1300		103	CHRISTINA MORRIS	EE-5	695			
FOSTER EL	(281) 641-1400		104	DIANE ZELEDZINSKI	EE-5	577			
WOODLAND HILLS EL	(281) 641-1500		105	DEBI BEARD	EE,KG-5	570			
BEAR BRANCH EL	(281) 641-1600		106	KATHRYN PALMER	EE,KG-5	574			
ELM GROVE EL	(281) 641-1700		107	DONNA FIFE	EE-5	475			
OAKS EL	(281) 641-1890		108	CHERYL FENNELL	EE-5	574			
GREENTREE EL	(281) 641-1900		109	LINDA PEARCE	EE,KG-5	737			
TIMBERS EL	(281) 641-2000		110	ALISON PIERCE	EE-5	757			
PINEFOREST EL	(281) 641-2100		111	TJ HALL	EE,KG-5	604			
DEERWOOD EL	(281) 641-2200		112	MACAIRE DAVIES	EE-5	631			
WILLOW CREEK EL	(281) 641-2300		113	SCOTT DUNCAN	EE,KG-5	533			
HIDDEN HOLLOW EL	(281) 641-2400		114	JANICE WIEDERHOLD	EE-5	497			
WHISPERING PINES EL	(281) 641-2500		115	PATRICIA GNATZIG	EE,KG-5	705			
SHADOW FOREST EL	(281) 641-2600		116	LISA LACKEY	EE,KG-5	578			
JACK M FIELDS SR EL	(281) 641-2700		117	KAREN WEEKS	EE-5	559			

Texas Public Schools and Charters, Directory, November 2017

County, district, region, school	Mailing address and phone number	Cnty.-dist. number	Sch. no.	County and district superintendents, principals	Grades	2016-17 enrollment	Appraised valuation (in \$ thousands)	Tax rate	
								Main-tenance	Bond
OAK FOREST EL	(281) 641-2800		118	LINDA SCHMIDT	EE,KG-5	749			
MAPLEBROOK EL	(281) 641-2900		119	TIFFANY CASELTINE	EE-5	691			
SUMMERWOOD EL	(281) 641-3000		120	SHANNON LALMANSINGH	EE,KG-5	779			
EAGLE SPRINGS EL	(281) 641-3100		121	APRIL MALDONADO	EE-5	854			
PARK LAKES EL	(281) 641-3200		122	SARAH BALLARD	EE-5	713			
RIVER PINES EL	(281) 641-3300		123	SHARON LEE	EE-5	830			
FALL CREEK EL	(281) 641-3400		124	YVONNE STROUD	EE,KG-5	962			
LAKESHORE EL	(281) 641-3500		125	ANNETTE NEVERMANN	EE-5	1026			
ATASCOCITA SPRINGS EL	(281) 641-3600		126	KATHY SHEALY	EE-5	1193			
RIDGE CREEK EL	(281) 641-3700		127	STEPHANIE DAVIS	EE-5	703			
GROVES EL	(281) 641-3129		128	DR BRIAN PETERS	EE-5	0			
EL #29	(281) 641-8058		129		EE-5	0			
EL #30	(281) 641-8058		130		EE-5	0			
EL #31	(281) 641-8058		131		EE-5	0			
ALTERNATIVE INSTRUCTIONAL									
EARLY LEARNING WING	(281) 812-3400		199		EE	0			
JJAEP INSTRUCTIONAL									
JJAEP CAMPUS	(281) 641-8058		198		6-12	10			
DAEP INSTRUCTIONAL									
HUMBLE COMMUNITY LEARNING CENTER	(281) 641-7400		015	TAMMY ALEXANDER	1-12	51			
HIGHPOINT EAST			197		6-12	9			
KATY ISD 04	P O BOX 159 KATY 77492-0159 PHONE - (281) 396-6000 FAX - (281) 644-1800	101-914		DR LAWRENCE HINDT		75428	35,779,543	.113	.039
REGULAR INSTRUCTIONAL									
KATY H S	(281) 237-6700		001	RICHARD HULL	9-12	3473			
TAYLOR H S	(281) 237-3100		002	CHRISTOPHER MORGAN	9-12	2928			
MAYDE CREEK H S	(281) 237-3063		005	RONNIE EDWARDS	9-12	2763			
CINCO RANCH H S	(281) 237-7006		007	JAMES CROSS	9-12	3225			
MORTON RANCH H S	(281) 237-7800		009	JULIE HINSON	9-12	3529			
SEVEN LAKES H S	(281) 237-2800		010	TED VIERLING	9-12	3385			
TOMPKINS H S	(281) 234-1000		012	MARK GRISDALE	9-12	2955			
PAETOW H S	(281) 234-4906		013	MINDY DICKERSON	9-12	0			
KATY J H	(281) 237-6800		041	DR JACOB LEBLANC	6-8	1353			
WEST MEMORIAL J H	(281) 237-6400		042	GINA COBB	6-8	802			
MAYDE CREEK J H	(281) 237-3900		043	DR DAVID PAZ	6-8	1135			
MEMORIAL PARKWAY J H	(281) 237-5800		044	EMILY CRAIG	6-8	827			
T H MCDONALD J H	(281) 237-5300		045	KENNETH CUMMINGS	6-8	1144			
RODGER & ELLEN BECK J H	(281) 237-3300		046	CARRA DANIELS	6-8	999			
GARLAND MCMEANS J H	(281) 237-8006		047	DR SUSAN RICE	6-8	1140			
CINCO RANCH J H	(281) 237-7306		048	ELIZABETH NICKLAS	6-8	1222			
MORTON RANCH J H	(281) 237-7400		049	SANEE BELL	6-8	1201			
BECKENDORFF J H	(281) 237-8806		050	DR ETHAN CROWELL	6-8	1754			
CARDIFF J H	(281) 234-0606		051	BRYAN ROUNDS	6-8	912			
WOODCREEK J H	(281) 234-0800		052	MELINDA STONE	6-8	1346			
SEVEN LAKES J H	(281) 234-2100		053	DR IMELDA MEDRANO	6-8	1771			
TAYS J H	(281) 234-2400		054	DR KRIS MITZNER	6-8	1377			
STOCKDICK J H	(281) 234-2700		055	MARK MCCORD	6-8	0			
MAURICE L WOLFE EL	(281) 237-2250		101	TERESA GARCIA YBARGUEN	EE,KG-5	418			
KATY EL	(281) 237-6550		102	ELIZABETH GRIMET	EE-5	694			
WEST MEMORIAL EL	(281) 237-6600		103	PAUL MOUSSAVI	EE-5	795			
MEMORIAL PARKWAY EL	(281) 237-5856		104	DR DOREEN MARTINEZ	EE-5	796			
ZELMA HUTSELL EL	(281) 237-6500		105	MARGIE BLOUNT	EE-5	743			
BEAR CREEK EL	(281) 237-5606		106	DR LORENA ZERTUCHE	EE-5	713			
CIMARRON EL	(281) 237-6906		107	YOUSAWNA HUNT	EE-5	679			
DIANE WINBORN EL	(281) 237-6656		108	KASEY LOWRY	EE-5	763			
NOTTINGHAM COUNTRY EL	(281) 237-5500		109	TRACY STROUD	EE,KG-5	702			
SUNDOWN EL	(281) 237-5400		110	MARTHA PULIDO	EE-5	788			
MAYDE CREEK EL	(281) 237-3950		111	FELICIA SHEEDY	EE-5	859			
HAZEL S PATTISON EL	(281) 237-5456		112	DEBRA BARKER	EE,KG-5	1044			
LORAIN T GOLBOW EL	(281) 237-5350		113	DR ANN LALIME	EE-5	768			
EDNA MAE FIELDER EL	(281) 237-6456		114	RAMONA CARDIN	EE-5	1027			
JEANETTE HAYES EL	(281) 237-3200		115	HEATHER MULCAHY	EE-5	663			
MCROBERTS EL	(281) 237-2000		116	RAHSAN SMITH	EE-5	747			
ROOSEVELT ALEXANDER EL	(281) 237-7100		117	DR CHARMINE HOBIN	EE-5	1024			
JAMES E WILLIAMS EL	(281) 237-7200		118	ANGELITA BATEMAN	EE-5	672			
SUE CREECH EL	(281) 237-8850		119	EUBERTA LUCAS	EE-5	888			
ROBERT KING EL	(281) 237-6850		120	TAMMI WILHELM	EE-5	990			
JEAN & BETTY SCHMALZ EL	(281) 237-4500		121	JAIME SHIPLEY	EE-5	1175			
ODESSA WILPATRICK EL	(281) 237-7600		122	MALYNN RODRIGUEZ	EE-5	1151			
ROBERTA KIRPALT RYLANDER EL	(281) 237-8300		123	GWENDOLYN COFFEY	EE-5	1137			
JOELLA EXLEY EL	(281) 237-8400		124	JULIA NOELDNER	EE-5	956			
JACK & SHARON RHOADS EL	(281) 237-8500		125	AMANDA WEAVER	EE-5	1071			
FRANZ EL	(281) 237-8600		126	YVETTE SYLVAN	EE-5	1018			
GRIFFIN EL	(281) 237-8706		127	JACQUELINE KEITHAN	EE-5	1038			

Texas Public Schools and Charters, Directory, November 2017

County, district, region, school	Mailing address and phone number	Cnty.-dist. number	Sch. no.	County and district superintendents, principals	Grades	2016-17 enrollment	Tax rate		
							Appraised valuation (in \$ thousands)	Main-tenance	Bond
URSULA STEPHENS EL	(281) 234-0200		128	STEPHANIE VAUGHAN	EE-5	718			
WOODCREEK EL	(281) 234-0100		129	RONALD MOSHER	EE,KG-5	1138			
MORTON RANCH EL	(281) 234-0300		130	DEBORAH HUBBLE	EE-5	954			
BONNIE HOLLAND EL	(281) 234-0506		131	LINNEA GRIFFITH	EE-5	1055			
STANLEY C STANLEY EL	(281) 234-1400		132	REBECCA WINGFIELD	EE,KG-5	1062			
TOM WILSON EL	(281) 396-6000		133	RHONDA HENDERSON	EE-5	1120			
RAY AND JAMIE WOLMAN EL	(281) 234-1700		134	KELLY RICKS	EE-5	1197			
PROJECT TYKE	(281) 237-2750		135	MARTHA AKI	EE	-			
FRED AND PATTI SHAFER EL	(281) 234-1906		137	MELISSA SALYER	EE-5	1186			
KEIKO DAVIDSON EL	(281) 234-2500		138	JESSIE MILLER	EE,KG-5	1099			
JAMES E RANDOLPH EL	(281) 234-3800		139	KRISTEN HARPER	EE,KG-5	1150			
JENKS EL	(281) 234-4106		140	TROY KEMP	EE-5	1255			
BETHKE EL	(281) 234-4200		141	CARRIE LOWERY	EE-5	667			
BRYANT EL	(281) 234-4306		142	WILL RHODE	EE-5	0			
NEW EL #41			143		EE-5	0			
ALTERNATIVE INSTRUCTIONAL									
ARTHUR MILLER CAREER CENTER	(281) 237-6322		004	RUSSELL FALDYN	9-12	0			
RAINES H S	(281) 237-1500		011	KERRI FINNESAND	9-12	190			
JJAEP INSTRUCTIONAL									
HARRIS CO SCH FOR ACCELERATED LRN	(281) 237-6350		033	BRYAN STAFFORD	EE-12	-			
FORT BEND CO ALTER	(281) 237-6350		034	BRYAN STAFFORD	EE-12	0			
DAEP INSTRUCTIONAL									
OPPORT AWARENESS CTR	(281) 237-6350		003	KERRI FINNESAND	6-12	60			
KLEIN ISD 04									
	7200 SPRING-CYPRESS RD KLEIN 77379-3299 PHONE - (832) 249-4000 FAX - (832) 249-4015	101-915		DR BRET CHAMPION		51810	18,878,793	.104	.039
REGULAR INSTRUCTIONAL									
KLEIN H S	(832) 484-4000		001	JESSICA HADDOX	9-12	4046			
KLEIN FOREST H S	(832) 484-4500		002	LANCE ALEXANDER	9-12	3706			
KLEIN OAK H S	(832) 484-5000		003	THOMAS HENSLEY	9-12	4244			
KLEIN COLLINS H S	(832) 484-5500		004	RANDY KIRK	9-12	3705			
KLEIN CAIN H S	(832) 249-4000		005	NICOLE PATIN	9-12	0			
KLEIN INT	(832) 249-4900		041	CHARLES WOODS	6-8	1120			
HILDEBRANDT INT	(832) 249-5100		042	LAUREN MARTI	6-8	1288			
WUNDERLICH INT	(832) 249-5200		043	CHRISTOPHER RUGGERIO	6-8	1562			
STRACK INT	(832) 249-5400		044	ANDREA COMER	6-8	1318			
KLEB INT	(832) 249-5500		045	CLAY HUGGINS	6-8	1396			
DOERRE INT	(832) 249-5700		046	MANDY LAND	6-8	1284			
SCHINDEWOLF INT	(832) 249-5900		047	CURTIS SIMMONS	6-8	1422			
KRIMMEL INTERMED	(832) 375-7200		048	PRENTISS HARPER	6-8	1336			
ULRICH INT	(832) 375-7500		049	LESLIE KOMPENLIEN	6-8	1231			
KOHRVILLE EL	(832) 484-7200		101	VICKI BLAND	EE-5	696			
NORTHAMPTON EL	(832) 484-5550		102	EVELYN CASTILLO	EE-5	565			
HAUDE EL	(832) 484-5600		103	RACHAL WALL	EE-5	719			
GREENWOOD FOREST EL	(832) 484-5700		104	ALICIA ELROD	KG-5	725			
EPPS ISLAND EL	(832) 484-5800		105	MARIBELL SCARBROUGH	KG-5	711			
THEISS EL	(832) 484-5900		106	JOANN KEENAN	EE-5	673			
BENFER EL	(832) 484-6000		107	SHANNON STROLE	EE-5	771			
KAISER EL	(832) 484-6100		108	BETTY ZAVALAS	KG-5	764			
BRILL EL	(832) 484-6150		109	SAMANTHA HINSON	EE-5	741			
EHRHARDT EL	(832) 484-6200		110	LINDA GALICIA	EE-5	765			
LEMM EL	(832) 484-6300		111	KATHY BROWN	EE-5	695			
NITSCH EL	(832) 484-6400		112	AMBER KENT	KG-5	823			
KRAHN EL	(832) 484-6500		113	FRANK WARD	EE-5	703			
ROTH EL	(832) 484-6600		114	GAIL MCGUIRE	EE-5	715			
KUEHNLE EL	(832) 484-6650		115	JULIA FUNK	EE-5	830			
MITTELSTADT EL	(832) 484-6700		116	CYNTHIA LEVY	EE-5	833			
KLENK EL	(832) 484-6800		117	JESSICA MUSE	KG-5	839			
EILAND EL	(832) 484-6900		118	DR SHELDON BARR	KG-5	533			
SCHULTZ EL	(832) 484-7000		119	SHERRI DAVENPORT	EE-5	655			
HASSLER EL	(832) 484-7100		120	SARAH BROWN	EE-5	732			
KREINHOP EL	(832) 484-7400		121	SHERRI TRAMMELL	EE-5	887			
MCDUGLE EL	(832) 484-7550		122	KATHY RACHAL	KG-5	631			
METZLER EL	(832) 484-7900		123	LAKITA COMBS	EE-5	865			
BENIGNUS EL	(832) 484-7750		124	DAWN PROCTOR	EE-5	831			
FRANK EL	(832) 375-7000		125	EVE MESSINA	EE-5	681			
MUELLER EL	(832) 375-7300		126	PATRICIA HOLECEK	EE-5	865			
BLACKSHEAR EL	(832) 375-7610		127	MEAGAN WHITE	EE-5	986			
ZWINK EL	(832) 375-7800		128	CATHRYN TURNER	EE-5	1058			
BERNSHAUSEN EL	(832) 249-4000		129	CASSANDRA CHRISTIAN	EE-5	903			
THE GRACE ENGLAND EARLY CHILDHOOD/PRE-K CENTER	(832) 375-7900		130	ANN DRISTAS	EE-PK	472			
FRENCH EL	(832) 249-4000		131	CAROLE MASON	EE-5	649			
MAHAFFEY EL	(832) 375-8300		132	CHRISTY PETROSS	EE-5	644			
ALTERNATIVE INSTRUCTIONAL									
THERAPEUTIC EDUCATION PROGRAM	(832) 249-4365		035	JODY SIMPSON	EE-12	0			

Texas Public Schools and Charters, Directory, November 2017

County, district, region, school	Mailing address and phone number	Cnty.-dist. number	Sch. no.	County and district superintendents, principals	Grades	2016-17 enrollment	Appraised valuation (in \$ thousands)	Tax rate	
								Main-tenance	Bond
VISTAS H S	(832) 484-7650		036	ROBERT ANDERSON	9-12	0			
KLEIN SEMS	(281) 376-4180		039	JODY SIMPSON	EE-12	90			
JJAEP INSTRUCTIONAL									
HARRIS CO JJAEP			037		6-12	15			
DAEP INSTRUCTIONAL									
KLEIN EDUCATION PLACEMENT PROGRAM	(832) 249-4500		034		EE-12	8			
KLEIN ANNEX	(832) 249-4800		038	BRIAN MARR	EE-12	79			
LA PORTE ISD 04	1002 SAN JACINTO ST LA PORTE 77571-6496 PHONE - (281) 604-7050 FAX - (281) 604-7047	101-916		LLOYD GRAHAM		7713	8,388,847	.104	.038
REGULAR INSTRUCTIONAL									
LA PORTE H S	(281) 604-7500		001	CARLIN GRAMMER	9-12	2219			
LA PORTE J H	(281) 604-6600		041	CANDACE POHL	7-8	584			
JAMES H BAKER SIXTH GRADE CAMPUS	(281) 604-6872		042	ALCIA UPCHURCH	6	576			
LOMAX J H	(281) 604-6701		043	DR LARRY GERHART	7-8	594			
JENNIE REID EL	(281) 604-4500		101	DIANE WEEDEN	EE-5	470			
HERITAGE EL	(281) 604-2600		102	GRISSELL WALLACE	EE-5	547			
LA PORTE EL	(281) 604-4700		103	CAROL WILLIAMS	EE-5	545			
BAYSHORE EL	(281) 604-4600		104	DONNA SPAUGH	EE-5	562			
COLLEGE PARK EL	(281) 604-4400		105	CAMILLA WHITLOCK	EE-5	467			
LOMAX EL	(281) 604-4300		106	PATRICIA HERRERA-JOHNSON	EE,KG-5	513			
LEO A RIZZUTO EL	(281) 604-6500		107	DEANNA NARCISSE	EE,KG-5	578			
ALTERNATIVE INSTRUCTIONAL									
VIOLA DEWALT H S	(281) 604-6900		002	DEBBIE STEWART	6-12	58			
JJAEP INSTRUCTIONAL									
JJAEP DISCIPLINARY SCHOOL	(281) 604-6906		032		6-12	0			
DAEP INSTRUCTIONAL									
HIGHPOINT - DAEP	(713) 604-6906		009	CARLA DUNN	6-12	0			
PASADENA ISD 04	1515 CHERRYBROOK PASADENA 77502 PHONE - (713) 740-0000 FAX - (713) 740-4040	101-917		DR DEEANN POWELL		56282	12,819,187	.107	.028
REGULAR INSTRUCTIONAL									
PASADENA HIGH SCHOOL	(713) 740-0310		001	JOE SAAVEDRA	9-12	2793			
SAM RAYBURN H S	(713) 477-3601		002	ROBERT STOCK	9-12	3023			
SOUTH HOUSTON HIGH SCHOOL	(713) 740-0350		003	ANDREA WENKE	9-12	2906			
DOBIE H S	(281) 481-3000		004	FRANKLIN MOSES	9-12	4238			
PASADENA MEMORIAL H S	(281) 991-2440		013	JEREMY RICHARDSON	9-12	3397			
DR KIRK LEWIS CAREER AND TECHNICAL H S	(713) 740-0000		016	STEVE FLEMING	PK,9-12	0			
BEVERLY HILLS INT	(713) 740-0420		041	STACEY BARBER	7-8	1067			
JACKSON INT	(713) 740-0440		042	PAULA SWORD	7-8	712			
PARK VIEW INT	(713) 740-0460		043	DR ROB HASSON	6-8	629			
QUEENS INT	(713) 740-0470		044	TROY JONES	6-8	592			
SAN JACINTO INT	(713) 740-0480		045	DIANNA WALKER	7-8	695			
SOUTH HOUSTON INT	(713) 740-0490		046	LAURA GOMEZ	7-8	774			
SOUTHMORE INT	(713) 740-0500		047	DEREK MOODY	7-8	808			
MILLER INT	(713) 740-0450		048	VANESSA REYES	7-8	847			
THOMPSON INT	(713) 740-0510		049	MELISSA ALLEN	7-8	989			
BONDY INT	(713) 740-0430		051	RONEKA LEE	7-8	989			
NEW IS			057		6-8	0			
BAILEY EL	(713) 740-0528		101	KARYN JOHNSON	PK-5	714			
FISHER ELEMENTARY	(713) 740-0552		102	NORMA GOMEZ-VALENZUELA	EE-5	763			
FREEMAN EL	(713) 740-0568		103	MICHAEL VAN LOENEN	EE-4	579			
GARDENS EL	(713) 740-0576		104	LINDSEY LESNIEWSKI	EE-4	706			
GARFIELD EL	(713) 740-0584		105	COURTNEY MERILATT	EE-4	779			
GENOA EL	(713) 740-0592		106	TIFFANY BENNETT	EE-4	789			
GOLDEN ACRES EL	(713) 740-0600		107	LISA DAVIS	EE-4	465			
PEARL HALL EL	(713) 740-0688		108	ALLISON TAMEZ	EE-4	773			
JESSUP EL	(713) 740-0616		109	RYAN PAVONE	EE-4	769			
KRUSE EL	(713) 740-0624		110	SANDRA BUCKNER	EE-4	639			
MEADOR ELEMENTARY	(713) 740-0648		111	BEVERLY BOLTON	EE-4	620			
PARKS EL	(713) 740-0680		112	FRANCES BURLEY	EE-4	476			
POMEROY EL	(713) 740-0696		113	STEPHEN HARDING	EE-4	895			
RED BLUFF EL	(713) 740-0704		114	TAMMY HINTON	EE-4	595			
RICHEY EL	(713) 740-0712		115	ANDREA ZAPATA	EE-4	782			
L F SMITH ELEMENTARY	(713) 740-0720		116	CATHY DANA	EE-5	712			
MAE SMYTHE EL	(713) 740-0656		117	MOODY DENISE	EE-4	690			
SOUTH HOUSTON EL	(713) 740-0736		118	KARINA ZARZOSA	EE-4	685			
SOUTH SHAVER EL	(713) 740-0842		119	ERICA ORDOGNE	PK-4	712			
WILLIAMS ELEMENTARY	(713) 740-0776		120	MICHAEL HANSON	PK-5	657			
MCMASTERS EL	(713) 740-0640		122	ANDREA GILGER	EE-4	458			
STUCHBERY EL	(713) 740-0752		123	CAROLYN WALLER	EE-4	759			
ATKINSON EL	(713) 740-0520		124	LENA ORTIZ	EE,KG-4	540			
JENSEN EL	(713) 740-0608		125	JUDY DIAZ	EE-5	700			
BURNETT ELEMENTARY	(713) 740-0536		126	JAE LEE	EE-4	580			

Texas Public Schools and Charters, Directory, November 2017

County, district, region, school	Mailing address and phone number	Cnty.-dist. number	Sch. no.	County and district superintendents, principals	Grades	2016-17 enrollment	Tax rate		
							Appraised valuation (in \$ thousands)	Main-tenance	Bond
FRAZIER EL	(713) 740-0560		127	DR WENDY WISEMAN	EE-4	535			
TEAGUE EL	(713) 740-0760		128	LORIE MORRIS	EE-4	729			
MOORE EL	(713) 740-0664		129	JILL LACAMU	EE-4	508			
YOUNG EL	(713) 740-0784		130	SHIRLYN ROSS	EE-4	749			
SPARKS ELEMENTARY	(713) 740-0744		131	SHERRI MEANS	EE-4	510			
TURNER EL	(713) 740-0768		132	DONNA DUKE	EE-4	622			
MORALES ELEMENTARY	(713) 740-0664		133	LISA HAWS	EE-4	542			
MATTHYS EL	(713) 740-0632		134	BECKY VARGAS	EE-4	707			
MORRIS MIDDLE	(713) 740-0672		135	DANIEL HOPPIE	5-6	940			
DE ZAVALA MIDDLE SCHOOL	(713) 740-0544		136	MELISSA GARZA	5-6	756			
LAURA WELCH BUSH EL	(713) 740-4126		137	STEPHANIE MILLER	EE-4	731			
SOUTH BELT EL	(713) 740-5276		138	CANDY BERNSEN-HOWARD	EE-4	619			
CARTER LOMAX MIDDLE	(713) 740-5230		139	NORMA PENNY	5-6	632			
MELILLO MIDDLE	(713) 740-5260		140	DIANE WHEELER	5-6	670			
EARNESTEEN MILSTEAD MIDDLE	(713) 740-5238		141	SCOTT POLLACK	5-6	798			
RICK SCHNEIDER MIDDLE	(713) 740-0920		142	KRISTIN STILL	5-6	785			
BOBBY SHAW MIDDLE	(713) 740-5909		143	DARBY HICKMAN	5-6	749			
KELLER MIDDLE	(713) 740-5284		144	DIANE PHELAN	5-6	690			
MARSHALL KENDRICK MIDDLE	(713) 740-5380		145	MELISSA MESSENGER	5-6	768			
NELDA SULLIVAN MIDDLE	(713) 740-5420		146	KELLY COOK	5-6	668			
FRED ROBERTS MIDDLE	(713) 740-5390		147	JORLY THOMAS	5-6	643			
THOMAS HANCOCK EL	(713) 740-0243		148	VERONICA SANDOVAL	PK-4	488			
ALTERNATIVE INSTRUCTIONAL									
TEGELER CAREER CENTER	(713) 740-0410		007	JEAN CAIN	6-12	0			
COMMUNITY SCHOOL	(713) 740-0298		039	TOM SWAN	9-AE	0			
JJAEP INSTRUCTIONAL									
EXCEL ACADEMY (JJAEP)	(713) 669-9712		012	HENRY THOMAS	6-12	10			
DAEP INSTRUCTIONAL									
THE SUMMIT (HIGH SCHOOL)	(713) 740-0290		014	ROBERT DEWOLFE	9-12	106			
THE SUMMIT (INTERMEDIATE)	(713) 740-0290		055	ROBERT DE WOLFE	6-8	31			
GUIDANCE CENTER	(713) 740-0792		197	ROBERT SAYAVEDRA	6-12	0			
SPRING ISD 04	16717 ELLA BLVD HOUSTON 77090-4299 PHONE - (281) 891-6000 FAX - (281) 891-6026	101-919		DR RODNEY WATSON		36698	11,542,912	.104	.043
REGULAR INSTRUCTIONAL									
SPRING H S	(281) 891-7004		001	DIAKA CARTER	9-12	3153			
WESTFIELD H S	(281) 891-7132		002	ALONZO REYNOLDS	9-12	2973			
ANDY DEKANEY H S	(281) 891-7260		003	DAVID BAXTER	9-12	2650			
CARL WUNSCH SR H S	(281) 891-7660		018	BOB THOMPSON	9-12	866			
NEW H S			019		9	0			
SPRING EARLY COLLEGE ACADEMY	(281) 891-6223		021	DIANA KIMBERLY	9-12	384			
EDWIN M WELLS MIDDLE	(281) 891-7753		043	HENRI LEWIS	6-8	1369			
DUEITT MIDDLE	(281) 891-7803		044	BENJAMIN BOSTICK	6-8	883			
TWIN CREEKS MIDDLE	(281) 891-7850		045	KENISHA WILLIAMS	6-8	1092			
BAMMEL MIDDLE	(281) 891-7900		046	LAQUESHA GRIGSBY	6-8	1303			
STELLE CLAUGHTON MIDDLE	(281) 891-7653		047	DEMONICA AMERSON	6-8	1102			
RICKEY C BAILEY MIDDLE	(281) 891-8000		048	GEORGE FLORES	6-8	1167			
EDWARD ROBERSON MIDDLE	(281) 891-7703		050	TRACEY WALKER-DANIELS	6-8	1031			
BAMMEL EL	(281) 891-8150		102	BERKY HERNANDEZ	EE-5	881			
PONDEROSA EL	(281) 891-8180		103	SHANNA SWEARINGEN	EE-5	721			
JOHN WINSHIP EL	(281) 891-8216		104	TODD ARMELIN	EE-5	526			
PAT REYNOLDS EL	(281) 891-8240		105	RODNEY LOUIS	EE-5	730			
MEYER EL	(281) 891-8273		106	C'NE DAWKINS	EE-5	667			
MILDRED JENKINS EL	(281) 891-8300		107	TIFFANY WESTON	EE-5	699			
PEARL M HIRSCH EL	(281) 891-8333		108	JOHN BAKER	EE-5	709			
ANDERSON EL	(281) 891-8360		109	CHAD SCHMIDT	EE-5	622			
JOAN LINK EL	(281) 891-8390		110	DONNA TREVINO-JONES	EE-5	630			
SMITH EL	(281) 891-8423		111	KIMBERLY CULLEY	EE-5	576			
BENEKE EL	(281) 891-8450		112	LATRACY HARRIS	EE-5	706			
DELORAS E THOMPSON EL	(281) 891-8483		114	ROBERT LONG	EE-5	681			
HERITAGE EL	(281) 891-8515		115	HP HYDER III	EE-5	528			
CLARK INT	(281) 891-8543		116	TORRANCE BROOKS	2-5	1041			
SALYERS EL	(281) 891-8570		117	SHARON CARPENTER	EE-5	704			
CHET BURCHETT EL	(281) 891-8633		119	MICHAEL WALKER	EE-5	774			
MILTON COOPER EL	(281) 891-8660		120	LETICIA GONZALEZ	EE-5	779			
GINGER MCNABB EL	(281) 891-8693		121	MELISSA WARFORD	EE-5	737			
NORTHGATE EL	(281) 891-8780		122	KRISTI BROWN	EE-5	691			
DONNA LEWIS EL	(281) 891-8723		123	GRACE LEAL	EE-5	678			
CAROLEE BOOKER ELEMENTARY	(281) 891-8750		124	KEISHA WOMACK	EE-5	838			
HOYLAND EL	(281) 891-8813		125	CYNTHIA GOMEZ	EE-5	897			
RALPH EICKENROHT EL	(281) 891-8843		126	ROBBIE GREEN	EE-5	676			
HELEN MAJOR EL	(281) 891-8873		127	SHAMETHIA DILLARD	EE-5	752			
GLORIA MARSHALL EL	(281) 891-6000		128	DEBRA BOUGHTON	EE-5	732			
CLARK PRI	(281) 891-8600		129	MICAH BACHEMIN	EE-2	721			
JJAEP INSTRUCTIONAL									

Texas Public Schools and Charters, Directory, November 2017

County, district, region, school	Mailing address and phone number	Cnty.-dist. number	Sch. no.	County and district superintendents, principals	Grades	2016-17 enrollment	Appraised valuation (in \$ thousands)	Tax rate	
								Main-tenance	Bond
SCHOOL FOR ACCELERATED LRN	(713) 755-4766		009	ANN SANDOVAL	6-12	-			
DAEP INSTRUCTIONAL									
RICHEY ACADEMY	(713) 277-4145		022	TONYA WOODS	6-12	-			
SPRING BRANCH ISD 04	955 CAMPBELL RD HOUSTON 77024-2803 PHONE - (713) 464-1511 ext:2204 FAX - (713) 251-2215	101-920		DR SCOTT MURI		35079	31,793,958	.109	.030
REGULAR INSTRUCTIONAL									
MEMORIAL H S	(713) 251-2500		001	LISA WEIR	9-12	2638			
SPRING WOODS H S	(713) 251-3100		003	JENNIFER COLLIER	9-12	2172			
NORTHBROOK H S	(713) 251-2800		005	RANDOLPH ADAMI	9-12	2444			
STRATFORD H S	(713) 251-3400		006	CHAD CROWSON	9-12	2113			
WESTCHESTER ACADEMY FOR INTERNATIONAL STUDIES	(713) 251-1800		014	VALERIE MUNIZ	6-12	1023			
SPRING BRANCH ACADEMIC INSTITUTE	(713) 251-2219		018	LYNDA MAXWELL	KG-8	80			
SPRING BRANCH ED CTR	(713) 251-1500		038	MICHELE HILBERTH	EE-12	0			
LANDRUM MIDDLE	(713) 251-3700		041	STEVEN SPEYRER	5-8	1073			
MEMORIAL MIDDLE	(713) 251-3900		042	DANIEL BAUER	6-8	1381			
SPRING BRANCH MIDDLE	(713) 281-4400		043	BRYAN WILLIAMS	6-8	1091			
SPRING WOODS MIDDLE	(713) 251-5000		044	DEBORAH SILBER	6-8	949			
SPRING FOREST MIDDLE	(713) 251-4600		045	RAYMORRIS BARNES	6-8	850			
SPRING OAKS MIDDLE	(713) 251-4800		046	MARY DAVALOS	6-8	765			
NORTHBROOK MIDDLE	(713) 251-4100		047	SARAH GUERRERO	6-8	939			
CORNERSTONE ACADEMY	(713) 251-1600		048	JILL WRIGHT	6-8	382			
BENDWOOD SCHOOL	(713) 251-5200		101	JANA BASSETT	EE-5	-			
BUNKER HILL EL	(713) 251-5400		102	DANA JOHNSON	EE-5	658			
EDGEWOOD EL	(713) 251-5600		103	JESSICA TEJADA	EE-5	660			
FROSTWOOD EL	(713) 251-5700		104	PAMELA PENNINGTON	EE-5	704			
HOLLIBROOK EL	(713) 251-5800		105	KAREN LISKA	EE-5	804			
HOUSMAN EL	(713) 251-5900		106	LINDY ROBERTSON	EE-5	554			
HUNTERS CREEK EL	(713) 251-6000		107	ROBALYN SNYDER	EE-5	643			
MEADOW WOOD EL	(713) 251-6200		108	HAILEY HAYNES	EE-5	509			
MEMORIAL DRIVE EL	(713) 251-6300		109	JENNIFER JORDAN	EE-5	454			
PINE SHADOWS EL	(713) 251-6500		110	CHRISTINA WINSTEAD	EE-5	737			
RIDGECREST EL	(713) 251-6600		111	MICHELLE GARCIA	EE-5	768			
RUMMEL CREEK EL	(713) 251-6700		112	NANCY HARN	EE-5	706			
SHADOW OAKS EL	(713) 251-6800		113	JULIE BAGGERLY	EE-5	724			
SPRING BRANCH EL	(713) 251-7000		114	LYNN AUSTIN	EE-5	634			
VALLEY OAKS EL	(713) 251-7500		115	KIMBERLY REYNOLDS	EE-5	619			
WESTWOOD EL	(713) 251-2100		116	KAY KENNARD	EE-5	621			
WOODVIEW EL	(713) 251-7800		117	BECKY HAGAN	EE-5	645			
WILCHESTER EL	(713) 251-7700		118	RIAN EVANS	EE-5	796			
SHERWOOD EL	(713) 251-6900		119	STEFANIE SPENCER	EE-5	479			
SPRING SHADOW EL	(713) 251-7100		120	RACHEL MARTINEZ	EE-5	733			
NOTTINGHAM EL	(713) 251-6400		121	ROY MOORE	EE-5	532			
TERRACE EL	(713) 251-7200		122	APRIL FALCON-BLANCO	EE-5	395			
THORNWOOD EL	(713) 251-7300		123	CHYLA WEAVER	EE-5	426			
CEDAR BROOK EL	(713) 251-5500		124	ALEJANDRA PEREZ	EE-5	854			
TREASURE FOREST EL	(713) 251-7400		125	CELESTE BARRETTO	EE-5	551			
BUFFALO CREEK EL	(713) 251-5300		126	DAVID RODRIGUEZ	EE-5	582			
THE WILDCAT WAY SCHOOL	(713) 251-8200		128	MORELLA TAPIA	EE-PK	288			
THE PANDA PATH SCHOOL	(713) 251-8000		129	SARA HANNES	EE-PK	98			
THE LION LANE SCHOOL	(713) 251-6100		130	SHAREE CANTRELL	EE-PK	252			
THE BEAR BLVD SCHOOL	(713) 251-7900		131	KIMBERLY HAMMER	EE-KG	293			
THE TIGER TRAIL SCHOOL	(713) 251-8100		132	VIDAL GARZA	EE-PK	249			
ALTERNATIVE INSTRUCTIONAL									
HAROLD D GUTHRIE CENTER FOR EXCELLENCE	(713) 251-1300		007	JOE KOLENDA	9-12	0			
ACADEMY OF CHOICE	(713) 251-1500		016	JILL WRIGHT	6-12	169			
SCIENCE CTR	(713) 365-4175		031	CHRISTINA WINSTEAD	KG-12	0			
JJAEP INSTRUCTIONAL									
HARRIS CO J J A E P			010	KEDRICK LOOKADOO	6-12	-			
DAEP INSTRUCTIONAL									
DISCIPLINE ALTERNATIVE EDUCATION PROGRAM	(713) 251-1755		011	KEDRICK LOOKADOO	1-12	0			
TOMBALL ISD 04	310 S CHERRY ST TOMBALL 77375-6668 PHONE - (281) 357-3100 FAX - (281) 357-3128	101-921		DR MARTHA SALAZAR-ZAMORA		14932	9,825,852	.104	.030
REGULAR INSTRUCTIONAL									
TOMBALL H S	(281) 357-3220		001	CHRIS SCOTT	9-12	1876			
TOMBALL MEMORIAL H S	(281) 357-3230 ext:1010		002	CHAD SMITH	9-12	2132			
TOMBALL STAR ACADEMY	(281) 357-3220 ext:2213		005	KIM MCKINNEY	9	0			
TOMBALL J H	(281) 357-3000		042	CHAD ALLMAN	7-8	767			
WILLOW WOOD J H	(281) 357-3030		043	ROBERT FROST	7-8	1140			
CREEKSIDE PARK J H	(281) 357-3282		044	MINDY MUNOZ	6-8	596			
DECKER PRAIRIE EL	(281) 357-3134		102	JOANN COLSON	EE-4	624			
LAKEWOOD EL	(281) 357-3260		103	DEANNA PORTER	EE-4	799			
TOMBALL INT	(281) 357-3150		105	BEATRIZ SHAUGHNESSY	5-6	708			

Texas Public Schools and Charters, Directory, November 2017

County, district, region, school	Mailing address and phone number	Cnty.-dist. number	Sch. no.	County and district superintendents, principals	Grades	2016-17 enrollment	Appraised valuation (in \$ thousands)	Tax rate	
								Main-tenance	Bond
WILLOW CREEK EL	(281) 357-3080		107	TERESA SULLIVAN	EE,KG-4	771			
TOMBALL EL	(281) 357-3280 ext:3206		108	CHAD SCHMIDT	EE-4	726			
NORTHPOINTE INT	(281) 357-3020		109	DARRELL MCREYNOLDS	5-6	671			
ROSEHILL EL	(281) 357-3075		110	GREG CHAPPELL	EE-4	-			
CANYON POINTE EL	(281) 357-3122		111	BARBARA COLEMAN	EE-4	769			
CREEKSIDE FOREST EL	(281) 357-4526		112	JEANINE DEYOE	EE,KG-5	554			
TIMBER CREEK EL	(281) 357-3060		113	LAUREN THOMPSON	EE-5	492			
WILDWOOD EL	(281) 357-3040		114	SHERRY BAKER	EE-4	787			
CREEKVIEW EL	(281) 357-3070		115		EE,KG-5	527			
OAKCREST INT	(281) 357-3033		116	LEE WRIGHT	5-6	524			
JJAEP INSTRUCTIONAL									
TOMBALL J J A E P CAMPUS	(281) 357-3100 ext:277		003	BOB THOMPSON	6-12	-			
DAEP INSTRUCTIONAL									
TOMBALL ALTERNATIVE EDUCATION CENTER	(281) 357-3281 ext:4143		104	BECKY DALE	5-12	0			
SHELDON ISD 04	11411 C E KING PKWY HOUSTON 77044-2002 PHONE - (281) 727-2000 FAX - (281) 727-2085	101-924		KING DAVIS		8884	5,339,377	.117	.024
REGULAR INSTRUCTIONAL									
C E KING H S	(281) 727-3500		001	DEMETRIUS MCCALL LISA STEELE ROXANNE CHENNAULT	9-12	2297			
C E KING MIDDLE	(281) 727-4300		041	RAFFAT SAEED	6-8	1000			
MICHAEL R NULL MIDDLE	(281) 436-2800		043	LEROY BRADLEY	6-8	949			
ROYALWOOD EL	(281) 454-2700		102	LORENA CARRASCO	1-5	683			
L E MONAHAN EL	(281) 454-2900		104	CHERYL DIXON	1-5	632			
STEPHANIE CRAVENS EARLY CHILDHOOD	(281) 727-2100		107	DENISE MUSTIN	EE-KG	595			
SHELDON EL	(281) 456-6700		108	RACHELLE YSQUIERDO	1-5	719			
H M CARROLL EL	(281) 727-4100		109	ATINA YOUNG	1-5	731			
SHELDON EARLY CHILDHOOD ACADEMY	(281) 456-6800		110	CHRISTOPHER DICKSON	EE-KG	515			
GARRETT EL	(281) 727-4200		111	STEPHANIE CHAVEZ	1-5	660			
ALTERNATIVE INSTRUCTIONAL									
KASE ACADEMY	(281) 456-6861		012	JOHN MCGEE	9-12	95			
JJAEP INSTRUCTIONAL									
SHELDON JJAEP	(713) 669-0799		010	SHERIDA BARNES	6-12	-			
DAEP INSTRUCTIONAL									
HIGH POINT EAST	(713) 696-2156		014	DAVID OQUIN	6-12	-			
HUFFMAN ISD 04	P O BOX 2390 HUFFMAN 77336-2390 PHONE - (281) 324-1871 FAX - (281) 324-4319	101-925		DR CHRISTOPHER SOILEAU		3443	1,051,085	.104	.036
REGULAR INSTRUCTIONAL									
HARGRAVE H S	(281) 324-1845		001	BRANDON PERRY	9-12	1049			
HUFFMAN MIDDLE	(281) 324-2598		041	ADAM SKINNER	6-8	796			
BEN BOWEN EARLY CHILDHOOD	(281) 324-1399		101	MELISSA HUTCHINSON	EE-1	592			
COPELAND EL	(281) 324-9380		103	AMY TURNER	2-5	1006			
JJAEP INSTRUCTIONAL									
EXCEL ACADEMY			004	SHERIDA BARNES	6-12	0			
102 HARRISON COUNTY		102							
KARNACK ISD 07	P O BOX 259 KARNACK 75661-0259 PHONE - (903) 679-3117 FAX - (903) 679-4252	102-901		AMY DICKSON		138	196,902	.104	.000
REGULAR INSTRUCTIONAL									
GEORGE WASHINGTON CARVER EL	(903) 679-3113		103	AMY DICKSON	EE-8	138			
MARSHALL ISD 07	1305 E PINECREST DR MARSHALL 75670-7349 PHONE - (903) 927-8701 FAX - (903) 935-4076	102-902		DR JERRY GIBSON		5492	2,379,961	.104	.029
REGULAR INSTRUCTIONAL									
MARSHALL H S	(903) 927-8800		001	KATINA BROWN	9-12	1383			
MARSHALL J H	(903) 927-8830		041	YOLONDA MARTIN	6-8	801			
CROCKETT EL	(903) 927-8880		103	ANGELA FITZPATRICK	KG-5	544			
SAM HOUSTON EL	(903) 927-8770		107	JERRY HANCOCK	KG-5	456			
WM B TRAVIS EL	(903) 927-8780		108	LOYED JONES	KG-5	376			
WASHINGTON ECH CTR	(903) 927-8790		110	DETRICE FISHER	EE-PK	304			
PRICE T YOUNG EL	(903) 927-8700		116	NAKEISHA ADAMS PEGUES	KG-5	240			
WASKOM ISD 07	P O BOX 748 WASKOM 75692-0748 PHONE - (903) 687-3361 FAX - (903) 687-3253	102-903		JIMMY COX		940	349,882	.104	.039
REGULAR INSTRUCTIONAL									
WASKOM H S	(903) 687-3361 ext:1301		002	KASSIE WATSON	9-12	323			

Texas Public Schools and Charters, Directory, November 2017

County, district, region, school	Mailing address and phone number	Cnty.-dist. number	Sch. no.	County and district superintendents, principals	Grades	2016-17 enrollment	Appraised valuation (in \$ thousands)	Tax rate	
								Maintenance	Bond
WASKOM MIDDLE	(903) 687-3361 ext:1201		041	BONITA CHERRY	6-8	281			
WASKOM EL	(903) 687-3361 ext:1100		103	RANDALL YOUNGBLOOD	EE-5	336			
ALTERNATIVE INSTRUCTIONAL EXCELL PROGRAM	(903) 687-3361 ext:1310		003		6-12	0			
HALLSVILLE ISD 07	P O BOX 810 HALLSVILLE 75650-0810 PHONE - (903) 668-5990 ext:5032 FAX - (903) 668-5990	102-904		JEFF COLLUM		4974	2,541,652	.104	.033
REGULAR INSTRUCTIONAL									
HALLSVILLE H S	(903) 668-5990 ext:2124		002	LINDSEY SLATEN	9-12	1485			
HALLSVILLE VIRTUAL SCHOOL	(903) 668-5990		010	JOHN MARTIN	9-10	0			
HALLSVILLE J H	(903) 668-5990 ext:2501		041	AMY WHITTLE	6-8	1127			
HALLSVILLE PRI	(903) 668-5990 ext:5723		102	BARBARA STEVENS	PK	122			
HALLSVILLE INT	(903) 668-5990 ext:1801		104	TRACY CONWAY	4-5	791			
HALLSVILLE EAST EL	(903) 668-5990 ext:1601		107	MELISSA GOULDEN	EE,KG-3	769			
HALLSVILLE NORTH EL	(903) 668-5990		108	DANIELI PARKER	KG-3	680			
DAEP INSTRUCTIONAL									
HALLSVILLE DAEP	(903) 668-5990		003	LINDSEY SLATEN	4-12	0			
HARLETON ISD 07	P O BOX 510 HARLETON 75651-0510 PHONE - (903) 777-2372 FAX - (903) 777-2406	102-905		DR CRAIG COLEMAN		782	155,289	.117	.008
REGULAR INSTRUCTIONAL									
HARLETON H S	(903) 777-2711		001	DR TONYA KNOWLTON	9-12	227			
HARLETON J H	(903) 777-3010		041	PAUL DAVIS	6-8	193			
HARLETON EL	(903) 777-4092		101	TRACI JONES	EE-5	362			
ELYSIAN FIELDS ISD 07	P O BOX 120 ELYSIAN FIELDS 75642-0120 PHONE - (903) 633-2420 ext:1500 FAX - (903) 633-2498	102-906		MAYNARD CHAPMAN		911	321,297	.104	.031
REGULAR INSTRUCTIONAL									
ELYSIAN FIELDS H S	(903) 633-2420 ext:1510		001	JACK PARKER	9-12	270			
ELYSIAN FIELDS MIDDLE	(903) 633-2420 ext:1540		041	BRANDON GOSWICK	6-8	222			
ELYSIAN FIELDS EL	(903) 633-2420 ext:1562		101	MARTHA LOVAASEN	EE-5	419			
103 HARTLEY COUNTY		103							
CHANNING ISD 16	P O BOX 9 CHANNING 79018-0107 PHONE - (806) 235-3432 FAX - (806) 235-2609	103-901		ROBERT MCCLAIN		190	175,127	.104	.016
REGULAR INSTRUCTIONAL									
CHANNING SCHOOL	(806) 235-3432		001	FORREST HEBERT	EE-12	190			
HARTLEY ISD 16	P O BOX 408 HARTLEY 79044-0408 PHONE - (806) 365-4458 FAX - (806) 365-4459	103-902		SCOTT VINCENT		232	158,982	.104	.027
REGULAR INSTRUCTIONAL									
HARTLEY SCHOOL	(806) 365-4458		001	DANNY FINCH	PK-12	232			
104 HASKELL COUNTY		104							
HASKELL CISD 14	P O BOX 937 HASKELL 79521-0937 PHONE - (940) 864-2602 FAX - (940) 864-8096	104-901		BILL ALCORN		599	158,218	.117	.005
REGULAR INSTRUCTIONAL									
HASKELL H S	(940) 864-8535		001	JEFF YORK	9-12	166			
HASKELL J H	(940) 864-5981		041	KENT COLLEY	6-8	120			
HASKELL EL	(940) 864-2654		101	JAMES LISLE	EE-5	313			
RULE ISD 14	1100 UNION AVE RULE 79547-0307 PHONE - (940) 997-2521 FAX - (940) 997-2446	104-903		RICK MOELLER		139	36,684	.117	.000
REGULAR INSTRUCTIONAL									
RULE SCHOOL	(940) 997-2246		001	TIM HOLT	EE-12	139			
PAINT CREEK ISD 14	4485 FM 600 HASKELL 79521-9404 PHONE - (940) 864-2868 FAX - (940) 863-4488	104-907		CHERYL FLOYD		142	220,370	.104	.000
REGULAR INSTRUCTIONAL									
PAINT CREEK SCHOOL	(940) 864-2868		001	ROY GARDNER	EE-12	142			

Texas Public Schools and Charters, Directory, November 2017

County, district, region, school	Mailing address and phone number	Cnty.-dist. number	Sch. no.	County and district superintendents, principals	Grades	2016-17	Appraised	Tax rate	
						enroll-ment	valuation (in \$ thousands)	Main-tenance	Bond
105 HAYS COUNTY		105							
KATHERINE ANNE PORTER SCHOOL 13	P O BOX 2053 WIMBERLEY 78676 PHONE : (512) 847-6867 FAX : (512) 847-0737	105-801		CONNIE WILSON		160	0	.000	.000
CHARTER/ALTERNATIVE INSTRUCTIONAL KATHERINE ANNE PORTER SCHOOL	(512) 847-6867		001	KENN PETERS	9-12	160			
TEXAS PREPARATORY SCHOOL 13	P O BOX 1643 SAN MARCOS 78667 PHONE : (512) 805-7737 FAX : (512) 805-7739	105-802		MARK TERRY		287	0	.000	.000
CHARTER/REGULAR INSTRUCTIONAL TEXAS PREPARATORY SCHOOL - AUSTIN CAMPUS	(512) 928-3000		101	DAPHNE MCDOLE	KG-6	134			
CHARTER/ALTERNATIVE INSTRUCTIONAL TEXAS PREPARATORY SCHOOL	(512) 805-3000		041	BRANDY STRAIT	PK-8	153			
KI CHARTER ACADEMY 13	120 BERT BROWN RD SAN MARCOS 78666 PHONE : (512) 396-8500 FAX : (512) 754-3894	105-803		JERRY LAGER		174	0	.000	.000
CHARTER/ALTERNATIVE INSTRUCTIONAL KI CHARTER ACADEMY	(512) 396-8500		001	JERRY LAGER	1-12	174			
SAN MARCOS CISD 13	P O BOX 1087 SAN MARCOS 78667-1087 PHONE : (512) 393-6744 FAX : (512) 393-6709	105-902		MICHAEL CARDONA		8090	4,682,325	.106	.035
REGULAR INSTRUCTIONAL SAN MARCOS H S	(512) 393-6805		001	DR BOBBIE TURNBO	9-12	2346			
GOODNIGHT MIDDLE	(512) 393-6550		041	ROSE PEARSON	6-8	1019			
MILLER MIDDLE	(512) 393-6660		043	RICHARD DUVAL	6-8	696			
BOWIE EL	(512) 393-6200		101	PAM THOMAS	KG-5	562			
CROCKETT EL	(512) 393-6400		102	DR KEITH CUNNINGHAM	KG-5	649			
DEZAVALA EL	(512) 396-6890		103	ELENA SANCHEZVILLANUEVA	KG-5	615			
TRAVIS EL	(512) 393-6450		105	NIKI KONECKI	KG-5	643			
HERNANDEZ EL	(512) 393-6100		107	AMBER OWENS	KG-5	571			
MELENDEZ EL	(512) 393-6060		108	KAREN MCGOWAN	KG-5	574			
BONHAM PRE-K SCHOOL	(512) 757-6031		109	ROSEMARY GARZA	EE-PK	-			
DRIPPING SPRINGS ISD 13	P O BOX 479 DRIPPING SPRINGS 78620-0479 PHONE : (512) 858-3000 FAX : (512) 858-3099	105-904		DR BRUCE GEARING		6008	3,901,803	.117	.035
REGULAR INSTRUCTIONAL DRIPPING SPRINGS H S	(512) 858-3100		001	JOE BURNS	9-12	1752			
DRIPPING SPRINGS MIDDLE	(512) 858-3400		041	JASON CERTAIN	6-8	1434			
SYCAMORE SPRINGS MIDDLE	(512) 858-3001		042	DAN DIEHL	6-8	0			
DRIPPING SPRINGS EL	(512) 858-3700		101	KELLIE RAYMOND	EE-5	998			
WALNUT SPRINGS EL	(512) 858-3800		102	JULIE PRYOR	EE-5	887			
ROOSTER SPRINGS EL	(512) 858-3887		103	MANDY SARGENT	EE-5	937			
SYCAMORE SPRINGS EL	(512) 858-3001		104	KRISTEN RAY	EE-5	0			
WIMBERLEY ISD 13	951 FM 2325 WIMBERLEY 78676 PHONE : (512) 847-2414 FAX : (512) 847-2142	105-905		DWAIN YORK		2303	1,763,165	.109	.021
REGULAR INSTRUCTIONAL WIMBERLEY H S	(512) 847-5729		001	JASON VALENTINE	9-12	696			
DANFORTH J H	(512) 847-2181		041	GREG HOWARD	6-8	585			
JACOB'S WELL EL	(512) 847-5558		101	ANDREA GONZALES	2-5	677			
SCUDDER PRI	(512) 847-3407		102	DARA RICHARDSON	EE-1	345			
HAYS CISD 13	21003 INTERSTATE 35 KYLE 78640-9530 PHONE : (512) 268-2141 FAX : (512) 268-7121	105-906		DR ANN DIXON		19215	6,050,655	.104	.050
REGULAR INSTRUCTIONAL JACK C HAYS H S	(512) 268-2911		001	DAVID PIERCE	9-12	2736			
LEHMAN H S	(512) 268-8454		005	DENISHA JACKSON-PRESLEY	9-12	2500			
H S #3			006		9-12	0			
R C BARTON MIDDLE	(512) 268-1472		041	TERI EUBANK	6-8	648			
ERIC DAHLSTROM MIDDLE	(512) 295-4717		043	DR MICHAEL WATSON	6-8	878			
LAURA B WALLACE MIDDLE	(512) 268-2891		044	SARAH HODGES	6-8	795			
ARMANDO CHAPA MIDDLE	(512) 268-8500		045	LISA WALLS	6-8	782			
D J RED SIMON MIDDLE	(512) 268-8507		046	DR JOSE PUGA	6-8	716			
DR T C MCCORMICK JR MIDDLE	(512) 268-2141		047	JAMES CRUZ	6-8	653			

Texas Public Schools and Charters, Directory, November 2017

County, district, region, school	Mailing address and phone number	Cnty.-dist. number	Sch. no.	County and district superintendents, principals	Grades	2016-17 enrollment	Appraised valuation (in \$ thousands)	Tax rate	
								Maintenance	Bond
KYLE EL	(512) 268-3311		101	KAREN LUCITA	EE-5	683			
TOM GREEN EL	(512) 295-2734		103	JOY PHILPOTT	EE-5	724			
BUDA EL	(512) 295-4431		106	TIM ROBINSON	EE-5	547			
ELM GROVE EL	(512) 268-8440		107	KATHY FAULKS	KG-5	780			
SUSIE FUENTES EL	(512) 268-7827		108	REGINA BUTCHER	EE,KG-5	623			
HEMPHILL EL	(512) 268-4688		109	CYNTHIA VASQUEZ	EE-5	848			
TOBIAS EL	(512) 268-8437		110	ALISA DIPALMA	EE,KG-5	699			
LAURA B NEGLEY EL	(512) 268-8501		111	MELODY CROWTHER	EE,KG-5	759			
SCIENCE HALL EL	(512) 268-8502		112	KAREN ZUNIGA	PK-5	742			
BLANCO VISTA EL	(512) 268-8506		113	SEAN FOX	PK-5	769			
CAMINO REAL EL	(512) 268-8505		114	YVETTE SOLIZ	EE-5	784			
CARPENTER HILL EL	(512) 268-8509		115	DEBBIE BROWN	EE,KG-5	670			
RALPH PFLUGER EL	(512) 268-8510		116	KATHY NOACK	EE,KG-5	678			
EL #14			118		EE-5	0			
ALTERNATIVE INSTRUCTIONAL									
LIVE OAK ACADEMY	(512) 268-8462		004	DOUG AGNEW	9-12	-			
JJAEP INSTRUCTIONAL									
HAYS CO JUVENILE JUSTICE ALT ED PROG	(512) 295-5301		003	SYLVIA VILLEJO	6-12	-			
DAEP INSTRUCTIONAL									
ALTER IMPACT CTR	(512) 268-8473		002	SYLVIA VILLEJO	6-12	0			
106 HEMPHILL COUNTY		106							
CANADIAN ISD 16	800 HILLSIDE AVE CANADIAN 79014-3233 PHONE - (806) 323-5393 FAX - (806) 323-8143	106-901		S LYNCH		997	1,201,440	.094	.027
REGULAR INSTRUCTIONAL									
CANADIAN H S	(806) 323-5373		001	DR LYNN PULLIAM	9-12	297			
CANADIAN MIDDLE	(806) 323-5351		041	BRUCE BRYANT	6-8	210			
BAKER EL	(806) 323-5386		101	JAMIE COPLEY	3-5	239			
CANADIAN EL	(806) 323-9331		103	REAGAN OLES	EE-2	251			
107 HENDERSON COUNTY		107							
ATHENS ISD 10	104 HAWN ST ATHENS 75751-2423 PHONE - (903) 677-6903 FAX - (903) 677-6908	107-901		STEPHEN STILES		3151	1,241,639	.104	.040
REGULAR INSTRUCTIONAL									
ATHENS H S	(903) 677-6920		001	GINGER MORRISON	9-12	918			
ATHENS MIDDLE	(903) 677-3030		041	JENNIFER RISINGER	6-8	705			
SOUTH ATHENS EL	(903) 677-6970		102	CLAUDIA STILES	EE-5	490			
CENTRAL ATHENS	(903) 677-6960		103	SHANNON PURSLEY	EE-5	547			
BEL AIR EL	(903) 677-6980		104	LISA HOWELL	PK-5	491			
BROWNSBORO ISD 07	P O BOX 465 BROWNSBORO 75756-0465 PHONE - (903) 852-3701 FAX - (903) 852-3957	107-902		TOMMY HUNTER		2721	655,317	.117	.033
REGULAR INSTRUCTIONAL									
BROWNSBORO H S	(903) 852-2321		001	BRANDON JONES	9-12	774			
BROWNSBORO J H	(903) 852-6931		041	BRADLEY ROBERTSON	7-8	410			
BROWNSBORO EL	(903) 852-6461		101	ROBBI MCCARTER	EE-3	473			
CHANDLER INT	(903) 849-6436 ext:701		102	LISA BROWN	4-6	300			
CHANDLER EL	(903) 849-3400		103	RICKY DAILY	EE-3	444			
BROWNSBORO INT	(903) 852-7325		104	LAURA BALLARD	4-6	320			
CROSS ROADS ISD 07	14434 FM 59 MALAKOFF 75148-9801 PHONE - (903) 489-2001 FAX - (903) 489-2527	107-904		RICHARD TEDDER		542	212,078	.104	.022
REGULAR INSTRUCTIONAL									
CROSS ROADS H S	(903) 489-1275		001	JOHN MILLER	9-12	172			
CROSS ROADS J H	(903) 489-2667		041	JULIE KOEPP	6-8	121			
CROSS ROADS EL	(903) 489-1774		101	KARI CAHILL	EE-5	249			
EUSTACE ISD 07	P O BOX 188 EUSTACE 75124-0188 PHONE - (903) 425-5151 FAX - (903) 425-5147	107-905		DR COY HOLCOMBE		1554	546,154	.104	.019
REGULAR INSTRUCTIONAL									
EUSTACE H S	(903) 425-5161		001	CHRIS WHORTON	9-12	456			
EUSTACE PRI	(903) 425-5191		101	SHELBY ADAMS	EE-2	413			
EUSTACE MIDDLE	(903) 425-5171		102	TRUMAN OAKLEY	6-8	340			
EUSTACE INT	(903) 425-5181		103	ROBERT REEVE	3-5	345			
MALAKOFF ISD 07	1308 FM 3062	107-906		RANDY PERRY		1357	1,166,673	.101	.019

Texas Public Schools and Charters, Directory, November 2017

County, district, region, school	Mailing address and phone number	Cnty.-dist. number	Sch. no.	County and district superintendents, principals	Grades	2016-17 enrollment	Appraised valuation (in \$ thousands)	Tax rate	
								Maintenance	Bond
MALAKOFF 75148-6125 PHONE - (903) 489-1152 FAX - (903) 489-2566									
REGULAR INSTRUCTIONAL									
MALAKOFF H S	(903) 489-1527		001	MARTIN BRUMIT	9-12	366			
MALAKOFF MIDDLE	(903) 489-0264		041	QUINTIN WATKINS	6-8	285			
MALAKOFF EL	(903) 489-1964		102	RONNY SNOW	EE-5	475			
TOOL EL	(903) 432-2637		104	CHRISTAL CALHOUN	PK-5	222			
ALTERNATIVE INSTRUCTIONAL									
GATEWAY	(903) 489-1527		002	DANIELLE COPELAND	9-12	-			
DAEP INSTRUCTIONAL									
MALAKOFF ALTERNATIVE PROGRAM (MAP)	(903) 489-4132		003	DANIELLE COPELAND	2-12	-			
TRINIDAD ISD 07									
	105 W EATON ST TRINIDAD 75163 PHONE - (903) 778-2673 ext:12 FAX - (903) 778-4120	107-907		COREY JENKINS		162	48,194	.117	.025
REGULAR INSTRUCTIONAL									
TRINIDAD SCHOOL	(903) 778-2673 ext:12		001	MATTHEW MIZELL	PK-12	162			
MURCHISON ISD 07									
	P O BOX 538 MURCHISON 75778-0538 PHONE - (903) 469-3636 FAX - (903) 469-3887	107-908		KIM FOLLOWWELL		177	34,570	.104	.000
REGULAR INSTRUCTIONAL									
MURCHISON EL	(903) 469-3636		101	KIM FOLLOWWELL SUSAN MILLER	PK-8	177			
LAPOYNOR ISD 07									
	13155 HWY 175 E LARUE 75770 PHONE - (903) 876-4057 ext:103 FAX - (903) 876-4541	107-910		JAMES YOUNG		465	191,833	.104	.029
REGULAR INSTRUCTIONAL									
LAPOYNOR H S	(903) 876-2373		001	ERIC CARPENTER	9-12	117			
LAPOYNOR J H	(903) 876-2373		041	ERIC CARPENTER	6-8	93			
LAPOYNOR EL	(903) 876-5293		101	MARSHA MILLS	PK-5	255			
108 HIDALGO COUNTY		108							
HORIZON MONTESSORI PUBLIC SCHOOLS 01									
	2402 E BUSINESS HWY 83 WESLACO 78596 PHONE - (956) 969-3092 FAX - (956) 969-8614	108-802		ALIM ANSARI		1350	0	.000	.000
CHARTER/REGULAR INSTRUCTIONAL									
HORIZON MONTESSORI	(956) 668-1400		101	MARIA GONZALEZ	PK-8	714			
HORIZON MONTESSORI II	(956) 969-0044		102	VALERIE URESTI-REYES	PK-8	325			
HORIZON MONTESSORI III	(956) 423-8200		103	RICHARD ATKINSON	PK-8	311			
MIDVALLEY ACADEMY CHARTER DISTRICT 01									
	P O BOX 15644 SAN ANTONIO 78212 PHONE - (210) 227-0295 FAX - (210) 227-7879	108-804		FRANCES JOHNSON		383	0	.000	.000
CHARTER/ALTERNATIVE INSTRUCTIONAL									
MIDVALLEY ACADEMY-MERCEDES CHARTER H S	(956) 565-5417		001	MISCHELLENE PEMELTON	9-12	119			
MIDVALLEY ACADEMY-MCALLEN CHARTER H S	(956) 618-2308		002	FRANCENE PHOENIX	9-12	110			
MIDVALLEY ACADEMY-SAN BENITO CHARTER H S	(956) 276-9930		003	NANCY RAMIREZ	9-12	154			
MID-VALLEY ACADEMY (PK-3)	(956) 276-9930		101		PK-3	0			
IDEA PUBLIC SCHOOLS 01									
	2115 W PIKE BLVD WESLACO 78596 PHONE - (956) 377-8000 FAX - (956) 447-3796	108-807		JOANN GAMA		29335	0	.000	.000
CHARTER/REGULAR INSTRUCTIONAL									
IDEA COLLEGE PREP	(956) 464-0203		001	AMANDA CANALES	6-12	788			
IDEA QUEST COLLEGE PREPARATORY	(956) 287-1003		002	JOSE DE LEON	6-12	759			
IDEA FRONTIER COLLEGE PREPARATORY	(956) 541-2002		003	VIRGINIA CALLAWAY	6-12	781			
IDEA COLLEGE PREPARATORY MISSION	(956) 583-8315		004	MATTHEW KYLE	6-12	785			
IDEA COLLEGE PREPARATORY SAN BENITO	(956) 399-5252		005	JANET CRENSHAW	6-12	767			
IDEA COLLEGE PREPARATORY SAN JUAN	(956) 588-4021		006	LINDSEY CAMPBELL	6-12	762			
IDEA COLLEGE PREPARATORY ALAMO	(956) 588-4005		007	MAYRA MARTINEZ	6-12	775			
IDEA COLLEGE PREPARATORY PHARR	(956) 283-1515		008	CLAUDIA ASH	6-12	770			
IDEA EDINBURG COLLEGE PREPARATORY	(956) 287-6300		009	RAMIRO GOMEZ, JR	6-12	688			
IDEA COLLEGE PREP WESLACO	(956) 351-4100		010	LEANNA SARINANA	6-12	695			
IDEA MCALLEN COLLEGE PREPARATORY	(956) 429-4100		011	JOAN ALVAREZ	6-11	598			
IDEA BROWNSVILLE COLLEGE PREPARATORY	(956) 832-5150		012	MARCO LOPEZ	6-11	592			
IDEA WESLACO PIKE COLLEGE PREPARATORY	(956) 351-4850		013	STEPHANIE SULLENGER	6-9	372			
IDEA RIVERVIEW COLLEGE PREPARATORY	(956) 832-5900		014	ADRIANA RAMOS	6-8	239			
IDEA NORTH MISSION COLLEGE PREPARATORY	(956) 424-4300		015	DAVID WAGNER	6-8	255			
IDEA RIO GRANDE CITY COLLEGE PREPARATORY	(956) 263-4900		016	FERNANCO SALINAS	6	0			

Texas Public Schools and Charters, Directory, November 2017

County, district, region, school	Mailing address and phone number	Cnty.-dist. number	Sch. no.	County and district superintendents, principals	Grades	2016-17 enrollment	Appraised valuation (in \$ thousands)	Tax rate	
								Main-tenance	Bond
IDEA TRES LAGOS COLLEGE PREPARATORY	(956) 287-6900		017	MEGAN ARENAS-GOOSSEN	6	0			
IDEA TOROS COLLEGE PREPARATORY	(956) 961-7807		018	BRADLEY SCOTT	6-12	53			
IDEA CARVER COLLEGE PREPARATORY	(210) 223-8885		020	CHANG YU	6-11	434			
IDEA SOUTH FLORES COLLEGE PREPARATORY	(210) 239-4150		021	CONSTANTINE POLITES	6-10	458			
IDEA MONTERREY PARK COLLEGE PREPARATORY	(210) 239-4200		022	JONATHAN TYRRELL	6-9	352			
IDEA WALZEM COLLEGE PREPARATORY	(210) 239-4600		023	ANDREA LOPEZ FERNANDEZ	6-9	327			
IDEA EASTSIDE COLLEGE PREPARATORY	(210) 239-4800		024	JANIE GOMEZ	6-8	226			
IDEA JUDSON COLLEGE PREPARATORY	(210) 529-3600		025	JOAQUIN HERNANDEZ	6-7	99			
IDEA MAYS COLLEGE PREPARATORY	(210) 529-3200		026	GERALD BOYD	6-7	120			
IDEA NAJIM COLLEGE PREPARATORY	(210) 239-4900		027		6-7	0			
IDEA BRACKENRIDGE COLLEGE PREPARATORY	(210) 639-3068		028	ZACHARY STINGL	6	0			
IDEA EWING HALSELL COLLEGE PREPARATORY	(210) 430-7595		029	WILLIAM CHERMAK	6	0			
IDEA ALLAN COLLEGE PREPARATORY	(512) 646-2800		035	NATHAN LOWRY	6-11	583			
IDEA RUNDBERG COLLEGE PREPARATORY	(512) 822-4800		036	TAYLOR NICHOLS	6-8	253			
IDEA BLUFF SPRINGS COLLEGE PREPARATORY	(512) 822-4200		037	DEANNA BRUCE	6-7	125			
IDEA ACADEMY	(956) 464-0203		101	SYLVIA VERDOOREN	PK-5	839			
IDEA QUEST ACADEMY	(956) 287-1003		102	ROSA CHAPA	PK-5	816			
IDEA FRONTIER ACADEMY	(956) 541-2002		103	DORA VILLEGAS	PK-5	712			
IDEA ACADEMY MISSION	(956) 583-8315		104	CHRISTINA CAVAZOS-ESCAMILLA	PK-5	835			
IDEA ACADEMY SAN BENITO	(956) 399-5252		105	CHRISTINA VILLARREAL	PK-5	880			
IDEA ACADEMY SAN JUAN	(956) 702-5150		106	MELISSA FINCH	PK-5	882			
IDEA ACADEMY ALAMO	(956) 588-4005		107	ANA GARZA	PK-5	863			
IDEA ACADEMY PHARR	(956) 283-1515		108	SONIA AGUILAR	PK-5	842			
IDEA EDINBURG ACADEMY	(956) 287-6100		109	NORA PEREZ	PK-5	879			
IDEA ACADEMY WESLACO	(956) 351-4100		110	SYLVIA MEJIA	KG-5	711			
IDEA MCALLEN ACADEMY	(956) 429-4100		111	DARLENE ESPINOZA	PK-5	882			
IDEA BROWNSVILLE ACADEMY	(956) 832-5150		112	ERICA MATAMOROS	KG-5	708			
IDEA WESLACO PIKE ACADEMY	(956) 351-4850		113	SILVIA MARTINEZ	PK-5	773			
IDEA RIVERVIEW ACADEMY	(956) 832-5900		114	RADAH GUAJARDO	PK-3	502			
IDEA NORTH MISSION ACADEMY	(956) 424-4300		115	ADRIANA VILLARREAL-CANALES	PK-3	525			
IDEA RIO GRANDE CITY ACADEMY	(956) 263-4900		116	FERNANDO SALINAS	PK-1	0			
IDEA TRES LAGOS ACADEMY	(956) 287-6900		117	BENIGNA CARCANO	PK-1	0			
IDEA CARVER ACADEMY	(210) 223-8885		120	GUADALUPE DIAZ	KG-5	569			
IDEA SOUTH FLORES ACADEMY	(210) 239-4150		121	HAILEY MCCARTHY	PK-5	707			
IDEA MONTERREY PARK ACADEMY	(210) 239-4200		122	MARTHA SHORT	KG-5	588			
IDEA WALZEM ACADEMY	(210) 239-4600		123	RYANE BURKE	KG-5	575			
IDEA EASTSIDE ACADEMY	(210) 239-4800		124	MYRLA FERIA	KG-4	434			
IDEA JUDSON ACADEMY	(210) 529-3600		125	HOPE WILLIAMS	KG-3	342			
IDEA MAYS ACADEMY	(210) 529-3200		126	MARIA SEPULVEDA	KG-3	349			
IDEA NAJIM ACADEMY	(210) 413-5274		127	HOPE WALKER	PK-2	0			
IDEA BRACKENRIDGE ACADEMY	(210) 639-3068		128	ELISHA MCCARDELL	PK-1	0			
IDEA EWING HALSELL ACADEMY	(210) 268-4013		129	PAMELA RAY	PK-1	0			
IDEA ALLAN ACADEMY	(512) 646-2800		135	DISHA JAIN	KG-5	716			
IDEA RUNDBERG ACADEMY	(512) 822-4800		136	KAREN WEISSINGER	KG-4	482			
IDEA BLUFF SPRINGS ACADEMY	(512) 822-4200		137	JAYNE POCQUETTE	KG-3	267			
VANGUARD ACADEMY 01	1200 E KELLY PHARR 78577 PHONE - (956) 781-1701 FAX - (956) 781-8055	108-808		DR NARCISCO GARCIA		2883	0	.000	.000
CHARTER/REGULAR INSTRUCTIONAL									
VANGUARD REMBRANDT	(956) 283-1700		101	CHARLENE RODRIGUEZ	PK-12	1386			
VANGUARD PICASSO	(956) 702-0134		103	ANGELICA MARTINEZ	PK-5	511			
VANGUARD MOZART	(956) 702-2548		104	MYRNA RAMIREZ	PK-12	526			
VANGUARD BEETHOVEN	(956) 318-0211		105	NORMA ESPINO	PK-12	460			
EXCELLENCE IN LEADERSHIP ACADEMY 01	915 W INTERSTATE HWY 2 MISSION 78572 PHONE - (956) 424-9504 FAX - (956) 585-4673	108-809		ELIZABETH LOPEZ		239	0	.000	.000
CHARTER/REGULAR INSTRUCTIONAL									
EXCELLENCE IN LEADERSHIP ACADEMY	(956) 424-9504		001	ELIZABETH LOPEZ	PK-12	239			
DONNA ISD 01	116 N 10TH ST DONNA 78537-2799 PHONE - (956) 464-1600 FAX - (956) 464-1752	108-902		FERNANDO CASTILLO		15072	1,200,968	.117	.009
REGULAR INSTRUCTIONAL									
DONNA H S	(956) 464-1700		001	NANCY CASTILLO	9-12	1985			
DONNA NORTH H S	(956) 464-4190		007	BERNADETTE CACERES	9-12	2114			
A P SOLIS MIDDLE	(956) 464-1650		045	MARY LOU RAMIREZ	6-8	711			
VETERANS MIDDLE	(956) 464-1350		046	CLAUDIA GUERRERO	6-8	1000			
DORA M SAUCEDA MIDDLE	(956) 464-1360		047	ADELA TRONCOSO	6-8	812			
W A TODD MIDDLE	(956) 464-1600		048	ALFONSO SAYAVEDRA	6-8	867			
GUZMAN EL	(956) 464-1920		102	EMMY DE LA GARZA	EE-5	402			
T PRICE EL	(956) 464-1303		103	CRYSTAL GARZA	EE-5	491			
A M OCHOA EL	(956) 464-1900		104	MELISSA SMITH	EE-5	451			
RUNN EL	(956) 464-1864		105	ALICIA SARMIENTO	EE-5	343			

Texas Public Schools and Charters, Directory, November 2017

County, district, region, school	Mailing address and phone number	Cnty.-dist. number	Sch. no.	County and district superintendents, principals	Grades	Tax rate			
						2016-17 enrollment	Appraised valuation (in \$ thousands)	Main-tenance	Bond
C STAINKE EL	(956) 464-1940		106	GRISELDA ALVAREZ	EE-5	506			
J W CACERES EL	(956) 464-1995		109	CELIA MARTINEZ	EE-5	472			
M RIVAS EL	(956) 464-1990		111	ROSALINDA NAVARRO	EE-5	434			
CAPT D SALINAS II EL	(956) 783-1332		112	SAN JUANITA FRANCO	EE-5	521			
PATRICIA S GARZA EL	(956) 464-1886		113	MARIA GOMEZ	EE-5	771			
MARIA ALICIA P MUNOZ EL	(956) 464-1310		114	NELDA CALDERON	EE-5	773			
LE NOIR EL	(956) 464-1685		115	KAREN NIETO	EE-5	461			
DANIEL SINGLETERRY SR	(956) 464-1845		116	CHRISTOPHER PARK	EE-5	492			
ELOY GARZA SALAZAR EL	(956) 464-1977		117	LETICIA CHAVEZ	EE-5	594			
JULIAN S ADAME	(956) 461-4010		118	MARIA PARTIDA	EE-5	710			
ALTERNATIVE INSTRUCTIONAL									
3D ACADEMY	(956) 464-1254		006	JOSE VILLANUEVA	9-12	-			
JJAP INSTRUCTIONAL									
HIDALGO CO J J A E P	(956) 688-6123		003	JOE IZAGUIRRE	5-12	-			
DAEP INSTRUCTIONAL									
DONNA ALTERNATIVE EDUCATION PROGRAM	(956) 464-1954		005	JOHN MENDOZA	1-12	0			
EDCOUCH-ELSA ISD 01	P O BOX 127 EDCOUCH 78538-0127 PHONE - (956) 262-6000 FAX - (956) 262-6032	108-903		RONALD CAVAZOS		5320	303,358	.117	.009
REGULAR INSTRUCTIONAL									
EDCOUCH-ELSA H S	(956) 262-6074		001	CARMEN GARCIA	9-12	1430			
CARLOS TRUAN J H	(956) 262-6082		041	DR JOSE RIGOS	6-8	717			
SANTIAGO GARCIA EL	(956) 262-6002		102	JESUS RAMOS	1-5	521			
KENNEDY EL	(956) 262-6027		103	CHRIS MARTINEZ	1-5	491			
RUBEN C RODRIGUEZ EL	(956) 262-6062		104	MARICELA OLIVAREZ	1-5	429			
L B J EL	(956) 262-6010		105	AMINTA LIMAS	1-5	516			
JORGE R GUTIERREZ EARLY CHILDHOOD CENTER	(956) 262-0040		106	NORMA HERNANDEZ	EE-KG	819			
ALTERNATIVE INSTRUCTIONAL									
EDCOUCH-ELSA H S ACADEMY	(956) 262-0151 ext:2131		004	LYDIA GONZALEZ	9-12	33			
JJAP INSTRUCTIONAL									
HIDALGO CO J J A E P	(956) 381-8600		003		7-12	0			
EDINBURG CISD 01	P O BOX 990 EDINBURG 78540-0990 PHONE - (956) 289-2300 FAX - (956) 383-3576	108-904		DR RENE GUTIERREZ		34680	5,599,586	.117	.007
REGULAR INSTRUCTIONAL									
EDINBURG H S	(956) 289-2400		001	YESENIA MOLINA	9-12	2449			
ECONOMEDES H S	(956) 289-2450		002	DR RAUL D'LORM	9-12	2590			
EDINBURG NORTH H S	(956) 289-2500		003	MARK MICALLEF	9-12	2726			
ROBERT R VELA H S	(956) 289-2650		006	SYLVIA LEDESMA	9-12	2235			
B L GARZA MIDDLE SCHOOL	(956) 289-2480		043	ANIBAL GORENA	6-8	1102			
SOUTH MIDDLE	(956) 289-2415		044	DR MARY GARZA	6-8	1454			
MEMORIAL MIDDLE	(956) 289-2470		045	FERMIN GONZALEZ	6-8	1223			
FRANCISCO BARRIENTES MIDDLE	(956) 289-2430		046	ROBERT LOPEZ	6-8	1304			
BETTY HARWELL MIDDLE	(956) 289-2440		047	MARISSA GARZA	6-8	1381			
ELIAS LONGORIA SR MIDDLE	(956) 289-2486		048	ANTONIO BALLESTEROS	6-8	1010			
AUSTIN ELEM	(956) 289-2331		101	HOMERO CANO	EE-5	345			
BREWSTER EL	(956) 289-2334		102	CIPRIANO PENA	EE-8	385			
HARGILL EL	(956) 289-2338		103	MODESTA SEGUNDO	EE-5	394			
BETTS EL	(956) 289-2560		104	JESUS CANTU	EE-5	476			
JEFFERSON ELEM	(956) 289-2385		105	ANA SALINAS	EE-5	414			
TREVINO EL	(956) 289-2550		106	ROSALINDA MUNOZ	EE-5	613			
LEE EL	(956) 289-2342		107	LETICIA DUARTE	EE-5	461			
LINCOLN EL	(956) 289-2525		108	EVA SANDOVAL	EE-5	564			
GUERRA EL	(956) 289-2530		109	LISA VALDEZ	EE-5	570			
ZAVALA ELEM	(956) 289-2350		110	DR GRACIELA PEREZ	EE-5	549			
TRAVIS EL	(956) 289-2354		111	ELIANA FLORES	EE-5	368			
FREDDY GONZALEZ EL	(956) 289-2520		112	NADIA TORRES	EE-5	469			
L B JOHNSON EL	(956) 289-2358		113	ENRIQUE DE LA CRUZ	EE-5	416			
CANTERBURY EL	(956) 289-2374		114	RICARDO PEREZ	EE-5	623			
MONTE CRISTO EL	(956) 289-2362		115	DIANA CERVANTES-SMITH	EE-5	704			
ESCONDON EL	(956) 289-2545		116	RUTH TORRES	EE-5	667			
DE LA VINA ELEM	(956) 289-2366		117	ERIKA PLAYLE	EE-5	621			
SAN CARLOS EL	(956) 289-2370		118	BELINDA DE LA ROSA	EE-5	526			
TRUMAN EL	(956) 289-2555		119	JOSE GARZA	EE-5	586			
EISENHOWER EL	(956) 289-2540		120	SYLVIA FAZ	EE-5	660			
JOHN F KENNEDY EL	(956) 289-2390		121	GLORIA ALONZO	EE-5	525			
CANO-GONZALEZ EL	(956) 289-2380		122	NELDA GAYTAN	EE-5	470			
CAVAZOS EL	(956) 289-2535		123	CHRISTINE GORDON	EE-5	484			
VILLARREAL EL	(956) 289-2377		124	ODILIA VILLARREAL	EE-5	617			
CARMEN V AVILA EL	(956) 289-2307		125	SUSANA AGUILAR	EE-5	679			
ANNE L MAGEE EL	(956) 289-2306		126	MARLA CAVAZOS	EE-5	400			
DR THOMAS ESPARZA EL	(956) 289-2308		127	ARNOLDO PESINA	EE-5	480			
DR KAY TEER CRAWFORD EL	(956) 289-2410		128	ALONDA NAVARRO	EE-5	720			
ALFONSO RAMIREZ EL	(956) 289-2425		129	CLARISSA RAMIREZ	EE-5	570			

Texas Public Schools and Charters, Directory, November 2017

County, district, region, school	Mailing address and phone number	Cnty.-dist. number	Sch. no.	County and district superintendents, principals	Grades	2016-17 enrollment	Appraised valuation (in \$ thousands)	Tax rate	
								Main-tenance	Bond
R C FLORES-MARK A ZAPATA EL	(956) 289-2445		130	VICTORIA MARTINEZ	EE-5	613			
MACARIA DELA GARZA GORENA EL	(956) 289-2460		131	DIANE WILLIS	EE-5	561			
EARLY CHILDHOOD	(956) 289-2300 ext:2103		132	PATRICIO ESCAMILLA, III	EE-PK	608			
ALTERNATIVE INSTRUCTIONAL									
VISION ACADEMY OF EXCELLENCE	(956) 289-2584		007	ERNESTINA CANO	11-12	0			
JUVENILE DETENTION CTR	(956) 289-2321		040	DAVID RIVERA	3-12	-			
JJAEP INSTRUCTIONAL									
J J A E P	(956) 994-0068		039	JOE IZAGUIRRE	5-12	-			
DAEP INSTRUCTIONAL									
EDINBURG ALTERNATIVE EDUCATION ACADEMY	(956) 289-2598		005	DAVID RIVERA	3-12	0			
HIDALGO ISD 01	P O BOX 8220 HIDALGO 78557-8220 PHONE - (956) 843-4405 FAX - (956) 843-3343	108-905		XAVIER SALINAS		3252	477,510	.117	.032
REGULAR INSTRUCTIONAL									
HIDALGO EARLY COLLEGE H S	(956) 843-4301		001	JUDITH DIMAS	9-12	1013			
DIAZ J H	(956) 843-4351		041	DR JORGE GUZMAN	6-8	673			
HIDALGO EL	(956) 843-4226		101	RAQUEL REYES	EE-5	341			
JC KELLY EL	(956) 843-4201		102	BEATRIZ SOLANO	EE-5	411			
DR ALEJO SALINAS JR EL	(956) 843-4251		103	JOSE ESQUIVEL	EE-5	409			
HIDALGO PARK EL	(956) 834-4276		104	GREG SOLANO	EE-5	383			
HIDALGO EARLY START ACADEMY			106	MARTHA GARZA	PK	0			
ALTERNATIVE INSTRUCTIONAL									
HIDALGO ACADEMY	(956) 843-3340		002	BRENDA DEHOYOS	9-12	22			
JJAEP INSTRUCTIONAL									
HIDALGO J J A E P	(956) 843-4391		005		7-12	0			
MCALLEN ISD 01	2000 N 23RD ST MCALLEN 78501-2000 PHONE - (956) 618-6000 FAX - (956) 686-8362	108-906		DR JOSE GONZALEZ		23826	6,773,801	.116	.000
REGULAR INSTRUCTIONAL									
MCALLEN H S	(956) 632-3100		001	ALBERT CANALES	9-12	2310			
MEMORIAL H S	(956) 632-5201		002	PEDRO ALVAREZ, JR	9-12	2256			
ROWE H S	(956) 632-5100		006	PAZ ELIZONDO, JR	9-12	2211			
ACHIEVE EARLY COLLEGE H S	(956) 872-1653		011	DR ESMER MUNOZ	9-12	436			
TRAVIS MIDDLE	(956) 971-4242		042	EFRAIN AMAYA	6-8	540			
LINCOLN MIDDLE	(956) 971-4200		043	MARIBELLE ELIZONDO	6-8	497			
BROWN MIDDLE	(956) 632-8700		044	ALFREDO GUTIERREZ	6-8	765			
MORRIS MIDDLE	(956) 618-7300		045	BRIAN MCCLENNNEY	6-8	1017			
DE LEON MIDDLE	(956) 632-8800		046	PHILLIP GROSSWEILER	6-8	685			
CATHEY MIDDLE	(956) 971-4300		047	MELVIN BENFORD	6-8	1011			
MICHAEL E FOSSUM MIDDLE	(956) 971-1105		048	MONICA KAUFMANN	6-8	787			
ALVAREZ EL	(956) 971-4471		101	JUAN MONTES	EE-5	506			
BONHAM EL	(956) 971-4440		103	CLARISSA PARTIDA	EE-5	316			
HOUSTON EL	(956) 971-4484		106	DEBRA LOYA-THOMAS	EE-5	537			
JACKSON EL	(956) 971-4277		107	PEDRO GARCIA	EE-5	760			
NAVARRO EL	(956) 971-4455		108	LETICIA INFANTE	EE-5	374			
MILAM EL	(956) 971-4333		111	LINDA MCGURK	EE-5	943			
WILSON EL	(956) 971-4525		112	KRISTEN GARZA	EE-5	480			
FIELDS EL	(956) 971-4344		114	ROSEY GUERRA	EE-5	532			
SEGUIN EL	(956) 971-4565		116	JUAN NEVAREZ	EE-5	545			
ESCANDON EL	(956) 971-4511		119	CARLOS MORA	EE-5	389			
RAYBURN ELEMENTARY	(956) 971-4363		120	NANCY DILLARD	EE-5	500			
ROOSEVELT EL	(956) 971-4424		121	GERARDO GONZALEZ	EE-5	572			
GARZA EL	(956) 971-4554		122	RACHEL VILLANUEVA	EE-5	608			
MCAULIFFE EL	(956) 971-4400		123	SANDRA PITCHFORD	EE-5	580			
GONZALEZ ELEMENTARY	(956) 971-4577		124	CHRISTINA HERNANDEZ	EE-5	904			
CASTANEDA EL	(956) 623-8882		126	JESSICA ESTRINGEL	EE-5	559			
BLANCA E SANCHEZ	(956) 971-1100		127	CYNTHIA RODRIGUEZ	EE-5	455			
DR PABLO PEREZ	(956) 971-1125		128	ALBERT IRLAS	EE-5	498			
LUCILE HENDRICKS EL	(956) 971-1145		129	SANDRA SALINAS	EE-5	455			
THIGPEN-ZAVALA EL	(956) 971-4353		130	SONIA CASAS	EE-5	620			
EARLY CHILDHOOD CENTER			132		PK	0			
ALTERNATIVE INSTRUCTIONAL									
LAMAR ACADEMY	(956) 632-3222		007	CINDY PENA	9-12	145			
JJAEP INSTRUCTIONAL									
SOUTHWEST KEY PROGRAM	(956) 688-6123		009	JOHN WILDE	6-12	-			
DAEP INSTRUCTIONAL									
INSTR/GUID CENTER	(956) 971-4393		005	FERNANDO GUTIERREZ	6-12	-			
MERCEDES ISD 01	P O BOX 419 MERCEDES 78570-0419 PHONE - (956) 514-2000 FAX - (956) 514-2032	108-907		DR DANIEL TREVINO, JR		5538	476,298	.117	.021
REGULAR INSTRUCTIONAL									
MERCEDES H S	(956) 514-2100		001	PATRICIA MASSO	9-12	1096			

Texas Public Schools and Charters, Directory, November 2017

County, district, region, school	Mailing address and phone number	Cnty.-dist. number	Sch. no.	County and district superintendents, principals	Grades	2016-17 enrollment	Appraised valuation (in \$ thousands)	Tax rate	
								Main-tenance	Bond
SGT MANUEL CHACON MIDDLE	(956) 514-2200		041	ORLANDO RODRIGUEZ	6-8	653			
TAYLOR EL	(956) 514-2388		102	DAVID AGUIRRE	EE-5	624			
TRAVIS EL	(956) 514-2322		103	MIGUEL CHACON	EE-5	685			
RUBEN HINOJOSA EL	(956) 512-2227		107	MICHELLE GUAJARDO	EE-5	742			
SGT WILLIAM G HARRELL MIDDLE	(956) 514-2300		108	JAVIER DE ANDA	6-8	579			
JOHN F KENNEDY EL	(956) 514-2300		109	ELVA RIVERA	EE-5	703			
ALTERNATIVE INSTRUCTIONAL									
MERCEDES ACADEMIC ACADEMY	(956) 514-5076		002	HEATHER GARZA	9-12	81			
MERCEDES EARLY COLLEGE ACADEMY	(956) 514-5180		006	JEANNE VENECIA	9-12	364			
JJAEP INSTRUCTIONAL									
JJAEP-SOUTHWEST KEY PROGRAM	(956) 380-3837		003		4-12	-			
DAEP INSTRUCTIONAL									
MERCEDES DAEP	(956) 514-5076		004	SYLVIA CARLIN	2-12	-			
MISSION CISD 01	1201 BRYCE DR MISSION 78572-4399 PHONE - (956) 323-5500 FAX - (956) 323-5634	108-908		RICARDO LOPEZ		15882	1,896,358	.117	.019
REGULAR INSTRUCTIONAL									
MISSION H S	(956) 323-5700		001	EDILBERTO FLORES	9-12	2129			
VETERANS MEMORIAL H S	(956) 323-3000		002	FIDEL GARZA	9-12	1932			
MISSION COLLEGIATE H S	(956) 323-6120		004	ORLANDO FARIAS	9-12	436			
MISSION J H	(956) 323-3300		041	ADA CASTILLO	6-8	820			
WHITE J H	(956) 323-3600		042	BRENDA BETANCOURT	6-8	867			
ALTON MEMORIAL J H	(956) 323-5000		043	SYLVIA GARCIA	6-8	957			
RAFAEL A CANTU J H	(956) 323-7800		044	ANA FLORES	6-8	747			
BRYAN EL	(956) 323-4800		101	LINDA SANCHEZ	EE-5	758			
CASTRO EL	(956) 323-6800		102	MYRA GARZA	EE-5	566			
MARCELL EL	(956) 323-6400		104	MARISSA SAENZ	EE-5	449			
PEARSON EL	(956) 323-4000		105	MELISSA DAVIS	EE-5	444			
ALTON EL	(956) 323-7600		107	ADAN RAMIREZ, III	EE-5	486			
CANTU EL	(956) 323-7400		108	RUBICELA RODRIGUEZ	EE-5	478			
LEAL EL	(956) 323-4600		109	TRINIDAD PENA	EE-5	647			
MIMS EL	(956) 323-4400		110	YVONNE ZAMORA	EE-5	657			
OLLIE O'GRADY EL	(956) 323-4200		111	ANGELINA GARCIA	EE-5	550			
CARL C WAITZ EL	(956) 323-6600		112	RUBICELA RODRIGUEZ	EE-5	596			
SALINAS EL	(956) 323-6200		113	MARTINA GARCIA	EE-5	502			
RAQUEL CAVAZOS EL	(956) 323-7200		114	NELLY FLORES	EE-5	548			
HURLA M MIDKIFF EL	(956) 323-7000		115	DORA VILLALOBOS	EE-5	742			
HILDA C ESCOBAR/ALICIA C RIOS EL	(956) 323-8400		116	BLANCA LOPEZ	EE-5	523			
MISSION EARLY LEARNING			121		PK	0			
JJAEP INSTRUCTIONAL									
HIDALGO CO J J A E P			038		5-12	-			
DAEP INSTRUCTIONAL									
ROOSEVELT ALTERNATIVE SCHOOL	(956) 323-3900		039	EDUARDO ALANIZ	KG-12	-			
PHARR-SAN JUAN-ALAMO ISD 01	P O BOX 1150 PHARR 78577 PHONE - (956) 354-2000 ext:1033 FAX - (956) 354-3000	108-909		DR DANIEL KING		32203	4,023,183	.117	.023
REGULAR INSTRUCTIONAL									
PSJA EARLY COLLEGE H S	(956) 354-2300		001	ALEJANDRO ELIAS	9-12	2011			
PSJA MEMORIAL EARLY COLLEGE H S	(956) 354-2420		002	JUAN GARZA	9-12	1871			
PSJA NORTH EARLY COLLEGE H S	(956) 354-2360		003	LIZA DIAZ	9-12	2154			
PSJA SOUTHWEST EARLY COLLEGE H S	(956) 354-2480		007	RANULFO MARQUEZ	9-12	1812			
PSJA THOMAS JEFFERSON T-STEM EARLY COLLEGE H S	(956) 784-8525		009	VIRNA MALDONADO	9-12	671			
AUSTIN MIDDLE	(956) 354-2570		041	LIZA NAVARRO	6-8	918			
ALAMO MIDDLE	(956) 354-2550		042	YOLANDA GOMEZ	6-8	655			
LYNDON B JOHNSON MIDDLE	(956) 354-2590		043	LINDA SOTO	6-8	1005			
LIBERTY MIDDLE	(956) 354-2610		044	ALFREDO CARRILLO	6-8	988			
R YZAGUIRRE MIDDLE	(956) 354-2630		045	REBECCA LUNA	6-8	801			
KENNEDY MIDDLE	(956) 354-2650		046	LUIS VILLAREAL	6-8	665			
JAIME ESCALANTE MIDDLE	(956) 354-2670		047	RAFAEL GONZALEZ	6-8	648			
AUDIE MURPHY MIDDLE	(956) 354-2530		048	LIZETTE LONGORIA	6-8	938			
JOHN MCKEEVER EL	(956) 354-2680		101	IRMA GOMEZ	EE-5	696			
JOHN DOEDYNS EL	(956) 354-2740		106	MARIA GUERRERO	EE-5	694			
GERALDINE PALMER EL	(956) 354-2860		107	BRISA GONZALEZ	EE-5	649			
HENRY FORD EL	(956) 354-2770		108	PRISCILLA SALINAS	EE-5	796			
ZEFERINO FARIAS EL	(956) 354-2760		110	CRISELDA TREVINO	EE-5	604			
ALFRED SORENSEN EL	(956) 354-2910		112	MARICELA CORTEZ	EE-5	667			
AIDA C ESCOBAR EL	(956) 354-2920		113	ELETICIA NAVA	EE-5	804			
RAUL LONGORIA EL	(956) 354-2820		115	ROSALINA BORREGO	EE-5	661			
DANIEL RAMIREZ EL	(956) 354-2880		116	LEONEL AVILA	EE-5	552			
KELLY-PHARR EL	(956) 354-2870		117	LYDIA TREVINO	EE-5	735			
AMANDA GARZA-PENA EL	(956) 354-2800		118	KARLA MONTEMAYOR	EE-5	677			
EDITH & ETHEL CARMAN EL	(956) 354-2700		119	ADRIAN KARR	EE-5	617			
ARNOLDO CANTU SR EL	(956) 354-2850		120	YVETTE MANCILLAS	EE-5	673			
SANTOS LIVAS EL	(956) 354-2840		121	SYLVIA HERNANDEZ	EE-5	601			

Texas Public Schools and Charters, Directory, November 2017

County, district, region, school	Mailing address and phone number	Cnty.-dist. number	Sch. no.	County and district superintendents, principals	Grades	2016-17 enrollment	Appraised valuation (in \$ thousands)	Tax rate	
								Main-tenance	Bond
DRS REED - MOCK EL	(956) 354-2890		122	JOSE MONTELONGO	EE-5	553			
CESAR CHAVEZ EL	(956) 354-2720		123	ROEL FAZ	EE-5	461			
DR WILLIAM LONG EL	(956) 354-2750		124	CONCEPCION IPINA	EE-5	871			
VIDA N CLOVER EL	(956) 354-2730		125	ROSALINDA DIAZ	EE-5	565			
AUGUSTO GUERRA EL	(956) 354-2810		126	GRACIELA GONZALES	EE-5	571			
GRACIELA GARCIA EL	(956) 354-2790		127	SANDRA GARCIA	EE-5	548			
CARMEN ANAYA EL	(956) 784-8500		128	JOE GARZA	EE-5	379			
SGT LEONEL TREVIÑO EL	(956) 354-2900		129	JILL WRIGHT	EE-5	549			
ALLEN & WILLIAM ARNOLD EL	(956) 354-2710		130	RAFAELA ROMERO	EE-5	646			
PSJA EARLY START	(956) 354-2801		131	CONSUELO CASAS	EE-PK	805			
NEW EL - NOT IN USE	(956) 354-2000		132		EE-5	0			
NEW EL - NOT IN USE	(956) 354-2910		133		EE-5	0			
MARCIA R GARZA	(956) 354-2780		134	CLAUDIA GONZALEZ	EE-5	558			
NEW EL - NOT IN USE	(956) 354-2000		135		PK-5	0			
BERTA S PALACIOS EL	(956) 354-2000 ext:1008		136	MICHELLE CARDOZA	EE-5	575			
ALTERNATIVE INSTRUCTIONAL									
PSJA SONIA M SOTOMAYOR H S	(956) 354-2510		005	ROSIE RAKAY	6-12	100			
ELVIS J BALLEW H S	(956) 354-2520		006	STELLA SANCHEZ	9-12	199			
COLLEGE CAREER & TECHNOLOGY ACAD	(956) 784-8515		008	DARCIA CUELLAR	12	173			
JJAEP INSTRUCTIONAL									
STUDENT ALTER PROG	(956) 994-0068		004	JOE IZAGUIRRE	6-12	0			
DAEP INSTRUCTIONAL									
BUELL CENTRAL DAEP	(956) 354-2500		011	MARIO BRACAMONTES	6-12	87			
PROGRESO ISD 01									
	P O BOX 610 PROGRESO 78579-0610 PHONE - (956) 565-3002 FAX - (956) 565-2128	108-910		MARTIN CUELLAR		1859	148,076	.104	.035
REGULAR INSTRUCTIONAL									
PROGRESO H S	(956) 565-4142		001	DIANA AGUILAR	9-12	529			
DOROTHY THOMPSON MIDDLE	(956) 565-6539		041	YULIA MOLINA	7-8	281			
PROGRESO EL WEST	(956) 565-1103		102	EDITH ZUNIGA	EE-5	422			
NORTH EL	(956) 514-9400		104	IDALIA FLORES	EE-4	345			
EAST EL	(956) 825-7294		105	YULIA MOLINA	5-6	274			
JJAEP INSTRUCTIONAL									
HIDALGO CO J J A E P	(956) 565-3002		005	OSCAR DOMINGUEZ	6-12	0			
DAEP INSTRUCTIONAL									
DAEP	(956) 565-3002		004	OSCAR DOMINGUEZ	KG-12	8			
SHARYLAND ISD 01									
	1200 N SHARY RD MISSION 78572-4652 PHONE - (956) 580-5200 FAX - (956) 580-5229	108-911		DR ROBERT O'CONNOR		10054	3,035,642	.117	.021
REGULAR INSTRUCTIONAL									
SHARYLAND H S	(956) 580-5300 ext:1206		001	LORI GARZA	9-12	1512			
SHARYLAND PIONEER H S	(956) 580-5200 ext:4010		007	JAMES HEATH	9-12	1566			
SHARYLAND ADVANCED ACADEMIC ACADEMY	(956) 584-6467		008	IVAN KARR	9-12	301			
B L GRAY J H	(956) 580-5333		041	ERICKA CARRANZA	7-8	753			
SHARYLAND NORTH J H	(956) 686-1415		042	LORENE BAZAN	7-8	859			
JOHN H SHARY EL	(956) 580-5282		101	REBEKAH GERLACH	EE-6	703			
OLIVERO GARZA SR EL	(956) 580-5353		102	VERONICA RODRIGUEZ	EE-6	640			
JESSIE L JENSEN EL	(956) 580-5252		103	NIRANDA FLORES	EE-6	714			
ROMULO D MARTINEZ EL	(956) 584-4900		104	NAYELI PEREZ	EE-6	608			
RUBEN HINOJOSA EL	(956) 584-4990		105	LOU ANN SARACHENE	EE-6	389			
LLOYD & DOLLY BENTSEN EL	(956) 668-0426		107	MARIA BOYD	EE-6	584			
HARRY SHIMOTSU EL	(956) 583-5643		108	ANTHONY LIMON	EE-6	711			
DONNA WERNECKE EL	(956) 928-1063		109	LELA CULBERSON	EE-6	714			
JJAEP INSTRUCTIONAL									
HIDALGO COUNTY J J A E P	(956) 380-3837		003	JOSE IZAGUIRRE	7-12	0			
LA JOYA ISD 01									
	201 E EXPY 83 LA JOYA 78560-2009 PHONE - (956) 323-2005 FAX - (956) 323-2010	108-912		DR ALDA BENAVIDES		29500	2,205,353	.117	.014
REGULAR INSTRUCTIONAL									
LA JOYA H S	(956) 323-2330		001	ANTONIO CANO	9-12	2669			
JUAREZ-LINCOLN H S	(956) 323-2890		004	MARIA MARICHALAR	9-12	2606			
LA JOYA PALMVIEW H S	(956) 323-2880		007	YVONNE FLORES-AYALA	9-12	2137			
JIMMY CARTER EARLY COLLEGE H S	(956) 323-2200		008	CLAUDIA GOMEZ	9-12	354			
THELMA ROSA SALINAS STEM EARLY COLLEGE H S	(956) 323-2240		010	DALEE GARCIA	9-12	407			
LORENZO DE ZAVALA MIDDLE	(956) 323-2770		041	DR ANTONIO URESTI	6-8	711			
CESAR CHAVEZ MIDDLE	(956) 323-2800		042	ROLANDO RIOS	6-8	861			
DR JAVIER SAENZ MIDDLE	(956) 323-2830		043	BELÉN MARTINEZ	6-8	799			
MEMORIAL MIDDLE	(956) 323-2820		044	DANIEL VILLARREAL	6-8	767			
ANN RICHARDS MIDDLE	(956) 323-2860		045	THOMAS OCANA	6-8	892			
IRENE M GARCIA MIDDLE	(956) 323-2840		046	SANTANA GALVAN	6-8	836			
JUAN DE DIOS SALINAS MIDDLE	(956) 323-2850		048	NIDIA ORTIZ	6-8	867			
DOMINGO TREVIÑO MIDDLE	(956) 323-2810		049	JOSE GARCIA	6-8	865			

Texas Public Schools and Charters, Directory, November 2017

County, district, region, school	Mailing address and phone number	Cnty.-dist. number	Sch. no.	County and district superintendents, principals	Grades	2016-17 enrollment	Appraised valuation (in \$ thousands)	Tax rate	
								Main-tenance	Bond
LA JOYA ISD HEAD START PROGRAM	(956) 323-2000		101	YESENIA GONZALEZ	EE-PK	490			
JOHN F KENNEDY EL	(956) 323-2330		102	MARIA GUERRA	EE-5	817			
GUILLERMO FLORES EL	(956) 323-2760		104	MARIA FLORES	EE-5	524			
ROSENDO BENAVIDES EL	(956) 323-2360		105	DONNA MARTINEZ	EE-5	426			
LEO J LEO EL	(956) 323-2370		106	MARIA JAZINSKI	EE-5	532			
ELIGIO KIKA DE LA GARZA EL	(956) 323-2380		107	IRENE FERNANDEZ	EE-5	438			
E B REYNA EL	(956) 323-2390		108	IDALIA PEREZ	EE-5	542			
ELODIA R CHAPA EL	(956) 323-2400		109	LINDA LOPEZ	EE-5	546			
JOSE DE ESCANDON EL	(956) 323-2410		110	MARY SEPULVEDA	EE-5	665			
DIAZ-VILLARREAL EL	(956) 323-2470		111	YOLANDA SALAZAR-MEAVE	EE-5	678			
NARCISO CAVAZOS	(956) 323-2430		112	MARISA GARZA	EE-5	517			
TABASCO EL	(956) 323-2440		113	MARENA CONTRERAS	EE-5	779			
PATRICIO PEREZ EL	(956) 323-2450		114	MYRA RAMOS	EE-5	621			
HENRY B GONZALEZ EL	(956) 323-2460		115	DIANABEL GOMEZ-VILLARREAL	EE-5	643			
LLOYD M BENTSEN EL	(956) 323-2480		116	MAGDA PALACIOS	EE-5	667			
SAM FORDYCE EL	(956) 323-2490		117	ROXANNE PENA	EE-5	469			
EMILIANO ZAPATA EL	(956) 323-2700		118	ROSA GONZALEZ VELA	EE-5	686			
JUAN SEGUIN EL	(956) 323-2710		120	JACQUELINE ESCOBEDO	EE-5	648			
ENRIQUE KIKI CAMARENA EL	(956) 323-2720		121	MARY LILY GARZA	EE-5	571			
DR AMERICO PAREDES EL	(956) 323-2730		122	ERIKA GONZALEZ	EE-5	538			
WILLIAM J CLINTON EL	(956) 323-2740		123	MARTIN MUNOZ	EE-5	690			
CORINA PENA EL	(956) 323-2750		124	RAUL LUNA	EE-5	731			
EVANGELINA GARZA EL	(956) 323-2350		126	MARIA FLORES-GUERRA	EE-5	644			
DR MARIA PALMIRA MENDIOLA EL	(956) 323-2420		127	ALICIA GUTIERREZ	EE-5	795			
JJAEP INSTRUCTIONAL									
J J A E P	(956) 994-0068		006	AMANDA GARCIA	6-12	0			
DAEP INSTRUCTIONAL									
HOPE ACADEMY	(956) 323-2900		005	LINDOLFO ZAMORA	KG-12	65			
WESLACO ISD 01	P O BOX 266 WESLACO 78599-0266 PHONE - (956) 969-6500 FAX - (956) 969-2664	108-913		DR PRISCILLA CANALES		17413	2,132,950	.114	.000
REGULAR INSTRUCTIONAL									
WESLACO H S	(956) 969-6700		001	YVETT MORALES	9-12	2539			
WESLACO EAST H S	(956) 969-6950		006	DR RAUL CANTU, JR	9-12	2081			
WESLACO 21ST CENTURY CTE EARLY COLLEGE H S	(956) 969-6500		009	MARCO ZAMORA, JR	9-12	204			
MARY HOGE MIDDLE	(956) 969-6730		041	PABLO VALLEJO, IV	6-8	982			
ARMANDO CUELLAR MIDDLE	(956) 969-6720		042	DESI RODRIGUEZ	6-8	683			
CENTRAL MIDDLE	(956) 969-6710		043	PATRICIA MUNOZ	6-8	921			
BEATRIZ G GARZA MIDDLE	(956) 969-6774		044	JOHNNY GARLIC, JR	6-8	1068			
F D ROOSEVELT EL	(956) 969-6750		102	JENNIFER LUNA	EE-5	591			
SAM HOUSTON EL	(956) 969-6740		103	SELMA GUTIERREZ	EE-5	707			
RODOLFO RUDY SILVA JR EL	(956) 969-6790		104	SONIA GONZALEZ	EE-5	730			
RAUL A GONZALEZ JR EL	(956) 969-6760		106	ROSA GARCIA	EE-5	790			
DR R E MARGO EL	(956) 969-6800		109	RUBELINA MARTINEZ	EE-5	998			
AIRPORT EL	(956) 969-6770		110	IDA CUADRA	EE-5	655			
MEMORIAL EL	(956) 969-6780		111	RHONDA SELLMAN	EE-5	896			
NORTH BRIDGE EL	(956) 969-6810		112	DANIEL BUDIMIR	EE-5	770			
A N RICO EL	(956) 969-6815		113	JAQUELINE PADILLA	EE-5	846			
CLECKLER/HEALD EL	(956) 969-6888		114	MONICA VANDERVEER	EE-5	899			
PFC MARIO YBARRA EL	(956) 969-6587		117	MARIA HERNANDEZ	EE-5	557			
21ST CENTURY EARLY LEARNING FOUNDATIONS ACADEMY			118	JUANITA PENA	PK	303			
ALTERNATIVE INSTRUCTIONAL									
SOUTH PALM GARDENS H S	(956) 565-0404		003	CHRISTINE WELLS	9-12	80			
JJAEP INSTRUCTIONAL									
HIDALGO CO J J A E P	(956) 688-6123		005	JOE IZAGUIRRE	4-12	-			
DAEP INSTRUCTIONAL									
HIDALGO COUNTY BOOT CAMP	(956) 969-4908		007	SERGIO GARCIA	6-12	-			
HORTON DISCIPLINARY ALTERNATIVE EDUCATION PROGRAM	(956) 969-6916		008	JOSE PEREZ	4-12	79			
LA VILLA ISD 01	P O BOX 9 LA VILLA 78562-0009 PHONE - (956) 262-4755 FAX - (956) 262-7323	108-914		DR JOSE CERVANTES		596	100,393	.117	.013
REGULAR INSTRUCTIONAL									
LA VILLA EARLY COLLEGE H S	(956) 262-4715		001	ALEJOS SALAZAR	9-12	164			
LA VILLA MIDDLE	(956) 262-4760		041	PAUL ABUNDEZ	6-8	152			
JOSE BERNABE MUNOZ EL	(956) 262-9357		101	EDWARD RIVERA	PK-5	280			
JJAEP INSTRUCTIONAL									
LA VILLA J J A E P H S	(956) 262-4755		003		9-12	0			
MONTE ALTO ISD 01	25149 1ST ST MONTE ALTO 78538-9719 PHONE - (956) 262-1381 ext:6117 FAX - (956) 262-5535	108-915		DR RICHARD RIVERA		1075	90,108	.117	.019
REGULAR INSTRUCTIONAL									
MONTE ALTO H S	(956) 262-1381 ext:6117		001	JIMMY PADILLA	9-12	291			

Texas Public Schools and Charters, Directory, November 2017

County, district, region, school	Mailing address and phone number	Cnty.-dist. number	Sch. no.	County and district superintendents, principals	Grades	2016-17 enrollment	Appraised valuation (in \$ thousands)	Tax rate	
								Main-tenance	Bond
JOSE BORREGO MIDDLE	(956) 262-1374		041	PERLA BENAVIDEZ	6-8	228			
MONTE ALTO EL	(956) 262-1601		101	ALMA CERDA	EE-5	556			
JJAEP INSTRUCTIONAL									
HIDALGO CO J J A E P			045		6-8	0			
VALLEY VIEW ISD 01	9701 S JACKSON RD PHARR 78577 PHONE - (956) 340-1000 FAX - (956) 843-5002	108-916		ROLANDO RAMIREZ		4534	544,606	.117	.011
REGULAR INSTRUCTIONAL									
VALLEY VIEW H S	(956) 340-1500		001	JESUS GARZA	9-12	1175			
VALLEY VIEW EARLY COLLEGE CAMPUS	(956) 340-1200		041	TAMMIE GARCIA	8-9	585			
VALLEY VIEW J H	(956) 340-1300		042	ANTONIO DE LA CERDA	6-7	662			
VALLEY VIEW EL	(956) 340-1450		102	JESUS CERDA	EE-4	470			
VALLEY VIEW NORTH EL	(956) 340-1600		103	MARINA LEAL	EE-4	516			
WILBUR E LUCAS EL	(956) 340-1700		104	DR ROSEMARIE GOMEZ	EE-4	451			
VALLEY VIEW SOUTH EL	(956) 340-1650		105	ELIZABETH REYES	EE-4	364			
VALLEY VIEW 5TH GRADE CAMPUS	(956) 340-1400		106	TOMAS VILLAGOMEZ	5	311			
JJAEP INSTRUCTIONAL									
VALLEY VIEW J J A E P	(956) 843-3025		003		9-12	0			
109 HILL COUNTY		109							
ABBOTT ISD 12	P O BOX 226 ABBOTT 76621-0226 PHONE - (254) 582-3011 FAX - (254) 582-5430	109-901		ERIC PUSTEJOVSKY		284	94,703	.111	.030
REGULAR INSTRUCTIONAL									
ABBOTT SCHOOL	(254) 582-3011		001	JON COKER	EE-12	284			
JJAEP INSTRUCTIONAL									
HILL CO J J A E P	(254) 582-3814		010	JON COKER	6-12	0			
BYNUM ISD 12	P O BOX 68 BYNUM 76631-0068 PHONE - (254) 623-4251 FAX - (254) 623-4290	109-902		LARRY MYNARCIC		179	83,791	.117	.017
REGULAR INSTRUCTIONAL									
BYNUM SCHOOL	(254) 623-4251		001	LYNDESEY PEDERSON	EE-12	179			
JJAEP INSTRUCTIONAL									
HILL CO JJAEP	(254) 582-9553		012	LYNDESEY PEDERSON	4-12	0			
COVINGTON ISD 12	501 N MAIN ST COVINGTON 76636-0067 PHONE - (254) 854-2215 ext:12 FAX - (254) 854-2272	109-903		DR CHRISTOPHER HESKETT		286	76,739	.117	.014
REGULAR INSTRUCTIONAL									
COVINGTON SCHOOL	(254) 854-2215		001	LESLIE EDENS SHERRY ABBOTT	EE-12	286			
JJAEP INSTRUCTIONAL									
HILL COUNTY JJAEP			011		5-12	0			
HILLSBORO ISD 12	121 E FRANKLIN ST HILLSBORO 76645-2137 PHONE - (254) 582-8585 FAX - (254) 582-4165	109-904		VICKI ADAMS		2105	599,771	.115	.026
REGULAR INSTRUCTIONAL									
HILLSBORO H S	(254) 582-4100		001	KEITH HANNAH	9-12	547			
HILLSBORO J H	(254) 582-4120		041	CATHRYN PATTERSON	6-8	437			
FRANKLIN EL	(254) 582-4130		101	TIFFANYE OLIVER	EE-PK	-			
HILLSBORO EL	(254) 582-4140		104	ROBIN RALSTON	KG-2	454			
HILLSBORO INT	(254) 582-4170		109	STEPHANIE TUCKER	3-5	478			
JJAEP INSTRUCTIONAL									
HILL CO J J A E P	(254) 582-9953		010		6-12	-			
HUBBARD ISD 12	P O BOX 218 HUBBARD 76648-0218 PHONE - (254) 576-2564 FAX - (254) 576-5019	109-905		DR WAYNE GUIDRY		389	70,838	.104	.050
REGULAR INSTRUCTIONAL									
HUBBARD H S	(254) 576-2549		001	JAMES WRIGHT	6-12	117			
HUBBARD MIDDLE	(254) 576-2758		041	JAMES WRIGHT	6-8	65			
HUBBARD EL	(254) 576-2359		101	DONNA VARDEMAN	EE-5	207			
JJAEP INSTRUCTIONAL									
HILL CO J J A E P	(254) 582-1023		010	HAROLD TATE	6-12	0			
ITASCA ISD 12	123 N COLLEGE ITASCA 76055-2307 PHONE - (254) 687-2922 FAX - (254) 687-2637	109-907		MARK PARSONS		683	181,781	.117	.029

Texas Public Schools and Charters, Directory, November 2017

County, district, region, school	Mailing address and phone number	Cnty.-dist. number	Sch. no.	County and district superintendents, principals	Grades	2016-17 enrollment	Appraised valuation (in \$ thousands)	Tax rate	
								Main-tenance	Bond
REGULAR INSTRUCTIONAL									
ITASCA H S	(254) 687-2922 ext:115		001	ALLISON MIDDLETON	9-12	200			
ITASCA MIDDLE	(254) 687-2922 ext:124		041	KRISTI SARGENT	6-8	-			
ITASCA EL	(254) 687-2922 ext:120		101	AMY REYNA	EE-5	337			
JJAEP INSTRUCTIONAL									
HILL CO J J A E P			010		6-12	-			
MALONE ISD 12									
	P O BOX 38 MALONE 76660-0038 PHONE - (254) 533-2321 FAX - (254) 533-5660	109-908		LINDA BUFFE		138	48,687	.104	.006
REGULAR INSTRUCTIONAL									
MALONE EL	(254) 533-2321		101	LINDA BUFFE	EE-8	138			
JJAEP INSTRUCTIONAL									
HILL COUNTY JJAEP	(254) 533-2321		010		6-8	0			
MOUNT CALM ISD 12									
	P O 105 MOUNT CALM 76673-0105 PHONE - (254) 993-2611 FAX - (254) 993-1022	109-910		JAMES WRIGHT, II		185	28,225	.117	.008
REGULAR INSTRUCTIONAL									
MOUNT CALM EL	(254) 993-2611		101	PAMELA TAYLOR	EE-12	141			
JJAEP INSTRUCTIONAL									
HILL COUNTY JJAEP			010		6-8	0			
WHITNEY ISD 12									
	P O BOX 518 WHITNEY 76692-0518 PHONE - (254) 694-2254 FAX - (254) 694-4001	109-911		GENE SOLIS		1506	566,402	.117	.044
REGULAR INSTRUCTIONAL									
WHITNEY H S	(254) 694-3457		001	AMY LEECH	9-12	451			
WHITNEY MIDDLE	(254) 694-3446		041	WAYNE REDDING	6-8	339			
WHITNEY EL	(254) 694-3456		101	REBECCA SEELY	EE-2	379			
WHITNEY INT	(254) 694-7303		102	RUSSELL GAUER	3-5	-			
JJAEP INSTRUCTIONAL									
HILL CO J J A E P	(254) 582-9553		010	CHRIS REVILLE	5-12	-			
DAEP INSTRUCTIONAL									
WHITNEY ALTERNATIVE EDUCATION CENTER	(254) 694-8379		005	BOB KRUSE	4-12	0			
AQUILLA ISD 12									
	404 N RICHARDS AQUILLA 76622-9701 PHONE - (254) 694-3770 FAX - (254) 694-6237	109-912		DR DAVID EDISON		279	74,085	.117	.020
REGULAR INSTRUCTIONAL									
AQUILLA SCHOOL	(254) 694-3770		001	ANDREW CHRISTIAN	EE-12	279			
JJAEP INSTRUCTIONAL									
HILL CO J J A E P	(254) 694-3770		010		4-12	0			
BLUM ISD 12									
	P O BOX 520 BLUM 76627-0520 PHONE - (254) 874-5231 FAX - (254) 874-5233	109-913		JEFFERY SANDERS		396	122,346	.117	.022
REGULAR INSTRUCTIONAL									
BLUM ISD	(254) 874-5231		001	JEFF SANDERS	EE-12	112			
JJAEP INSTRUCTIONAL									
HILL COUNTY JJAEP	(254) 582-9553		010		6-12	0			
PENELOPE ISD 12									
	P O BOX 68 PENELOPE 76676 PHONE - (254) 533-2215 FAX - (254) 533-2262	109-914		SCOT KELLEY		225	31,475	.117	.000
REGULAR INSTRUCTIONAL									
PENELOPE SCHOOL	(254) 533-2215		001	HARLEY JOHNSON	PK-12	225			
JJAEP INSTRUCTIONAL									
HILL COUNTY JJAEP			011		9-12	0			
110 HOCKLEY COUNTY									
110									
ANTON ISD 17									
	P O BOX 309 ANTON 79313-0309 PHONE - (806) 997-2301 ext:200 FAX - (806) 997-2062	110-901		DWIGHT RICE		243	64,172	.117	.000
REGULAR INSTRUCTIONAL									
ANTON SCHOOL	(806) 997-5211 ext:203		001	JAMES BOBO DEE ANNE BENTANCOURT	EE-12	243			
ALTERNATIVE INSTRUCTIONAL									
ANTON P E P	(806) 933-4499		002	NATASHA NEWMAN	9-12	0			
DAEP INSTRUCTIONAL									
DAEP	(806) 291-5259		003		5-12	0			

Texas Public Schools and Charters, Directory, November 2017

County, district, region, school	Mailing address and phone number	Cnty.-dist. number	Sch. no.	County and district superintendents, principals	Grades	2016-17 enrollment	Appraised valuation (in \$ thousands)	Tax rate	
								Main-tenance	Bond
LEVELLAND ISD 17	704 11TH ST LEVELLAND 79336-5424 PHONE - (806) 894-9628 FAX - (806) 894-2583	110-902		JEFF NORTHERN		3011	1,043,237	.104	.037
REGULAR INSTRUCTIONAL									
LEVELLAND H S	(806) 894-8515		001	ROBBIE PHILLIPS	9-12	799			
LEVELLAND MIDDLE	(806) 894-6355		041	JOHN BRAD CLANTON	5-9	607			
LEVELLAND INT	(806) 894-3060		042	TERRI WHITE	3-9	424			
CAPITOL EL	(806) 894-4715		104	JOANNA RUNKLES	1-3	388			
SOUTH EL	(806) 894-6255		105	BEN PROWELL	1-3	332			
LEVELLAND ACADEMIC BEGINNINGS CENTER	(806) 894-6959		106	SKY TUCKER	EE-3	461			
ROPES ISD 17	304 RANCH ROPEVILLE 79358-0008 PHONE - (806) 562-4031 FAX - (806) 562-4059	110-905		JOEL WILLMON		376	94,825	.117	.029
REGULAR INSTRUCTIONAL									
ROPES SCHOOL	(806) 562-4031		001	DR DANNY MC NABB TIM CARTER	PK-12	376			
SMYER ISD 17	P O BOX 206 SMYER 79367-0206 PHONE - (806) 234-2935 ext:100 FAX - (806) 234-2411	110-906		DANE KERNS		434	87,626	.117	.015
REGULAR INSTRUCTIONAL									
SMYER H S	(806) 234-2935		001	WILLIAM BLACK	7-12	199			
SMYER EL	(806) 234-2935		101	TONY IGO	EE-6	235			
SUNDOWN ISD 17	P O BOX 1110 SUNDOWN 79372-1110 PHONE - (806) 229-3021 FAX - (806) 229-2004	110-907		SCOTT MARSHALL		668	691,388	.104	.000
REGULAR INSTRUCTIONAL									
SUNDOWN H S	(806) 229-2511 ext:230		001	BRENT EVANS	9-12	188			
SUNDOWN J H	(806) 229-4691 ext:229		041	EDDIE CARTER	6-8	-			
SUNDOWN EL	(806) 229-5021 ext:239		101	JASON POWELL	EE-5	325			
ALTERNATIVE INSTRUCTIONAL									
PEP ALTER SCHOOL	(806) 933-4499		002	MIKE RICHIE	9-12	-			
WHITHARRAL ISD 17	P O BOX 225 WHITHARRAL 79380-0225 PHONE - (806) 299-1184 FAX - (806) 299-1257	110-908		ED SHARP		176	48,788	.117	.000
REGULAR INSTRUCTIONAL									
WHITHARRAL SCHOOL	(806) 299-1135		001	NICK MCCOLLISTER	EE,KG-12	176			
111 HOOD COUNTY		111							
GRANBURY ISD 11	217 N JONES GRANBURY 76048 PHONE - (817) 408-4000 FAX - (817) 408-4014	111-901		DR JAMES LARGENT		7048	4,817,537	.104	.021
REGULAR INSTRUCTIONAL									
GRANBURY H S	(817) 408-4600		001	JEREMY ROSS	9-12	1925			
GRANBURY MIDDLE	(817) 408-4850		041	PAT YELVERTON	6-8	758			
ACTON MIDDLE	(817) 408-4800		042	JIMMY DAWSON	6-8	810			
ACTON EL	(817) 408-4200		102	ANNA ROE	EE-5	796			
EMMA ROBERSON EL	(817) 408-4500		104	KELLIE LAMBERT	EE-2	540			
NETTIE BACCUS EL	(817) 408-4300		105	ROBERT HERRERA	EE-5	535			
OAK WOODS SCHOOL	(817) 408-4750		106	DONNIE CODY	EE-5	590			
MAMBRINO SCHOOL	(817) 408-4900		107	STACIE BROWN	EE-8	644			
JOHN AND LYNN BRAWNER INT	(817) 408-4950		108	JINCY ROSS	3-5	424			
ALTERNATIVE INSTRUCTIONAL									
STARS ACCELERATED H S	(817) 408-4450		002	MARGARET RODRIQUEZ	9-12	26			
LIPAN ISD 11	211 N KICKAPOO LIPAN 76462-2429 PHONE - (254) 646-2266 FAX - (254) 646-3499	111-902		DR CINDY EDWARDS		379	170,175	.117	.034
REGULAR INSTRUCTIONAL									
LIPAN H S	(254) 646-3366		003	STEVE BRYANT	7-12	145			
LIPAN EL	(254) 646-2266		102	KELLY KUNKEL	EE-6	234			
TOLAR ISD 11	P O BOX 368 TOLAR 76476-0368 PHONE - (254) 835-4718 FAX - (254) 835-4704	111-903		TRAVIS STILWELL		791	209,086	.104	.040
REGULAR INSTRUCTIONAL									
TOLAR H S	(254) 835-4316		001	NATHAN MORGAN	9-12	261			

Texas Public Schools and Charters, Directory, November 2017

County, district, region, school	Mailing address and phone number	Cnty.-dist. number	Sch. no.	County and district superintendents, principals	Grades	2016-17 enrollment	Appraised valuation (in \$ thousands)	Tax rate	
								Maintenance	Bond
TOLAR J H	(254) 835-5207		041	DR LINDSAY MORGAN	6-8	182			
TOLAR EL	(254) 835-4028		101	KRISTEN CAREY	EE-5	348			
112 HOPKINS COUNTY		112							
SULPHUR SPRINGS ISD 08	631 CONNALLY ST SULPHUR SPRINGS 75482 PHONE - (903) 885-2153 ext:1101 FAX - (903) 439-6162	112-901		MIKE LAMB		4411	1,205,618	.104	.031
REGULAR INSTRUCTIONAL									
SULPHUR SPRINGS H S	(903) 885-2158		002	DEREK DRIVER	9-12	1265			
SULPHUR SPRINGS MIDDLE	(903) 885-7741		041	JENA WILLIAMS	6-8	946			
EARLY CHILDHOOD LRN CTR	(903) 439-6170		102	AMANDA FENTON	EE-KG	580			
LAMAR EL	(903) 885-4550		104	ROWENA JOHNSON	1-2	173			
TRAVIS EL	(903) 885-5246		105	MICHELLE WALLACE	1-2	258			
BOWIE EL	(903) 885-3772		106	ANGELA EDWARDS	1-2	220			
DOUGLAS INT	(903) 885-4516		107	HOLLY FOLMAR	5	301			
SULPHUR SPRINGS EL	(903) 885-8466		108	ASHANTA ALEXANDER	3-4	668			
CUMBY ISD 08	303 SAYLE ST CUMBY 75433 PHONE - (903) 994-2260 FAX - (903) 994-2399	112-905		SHELLY SLAUGHTER		377	70,416	.117	.013
REGULAR INSTRUCTIONAL									
CUMBY H S	(903) 994-2260		001	JENNIFER DRACOS	6-12	209			
CUMBY EL	(903) 994-2260		101	DOUG WICKS	EE-5	168			
NORTH HOPKINS ISD 08	1994 FM 71 W SULPHUR SPRINGS 75482-0415 PHONE - (903) 945-2192 ext:8010 FAX - (903) 945-2531	112-906		DR DARIN JOLLY		516	78,542	.104	.022
REGULAR INSTRUCTIONAL									
NORTH HOPKINS H S	(903) 945-2192 ext:8024		001	BRIAN LOWE	7-12	253			
NORTH HOPKINS EL	(903) 945-2192 ext:8004		101	KODI WRIGHT	EE-6	263			
MILLER GROVE ISD 08	7819 FM 275 S CUMBY 75433-9711 PHONE - (903) 459-3288 ext:222 FAX - (903) 459-3744	112-907		STEVE JOHNSON		316	53,387	.117	.015
REGULAR INSTRUCTIONAL									
MILLER GROVE SCHOOL	(903) 459-3288		001	JAIME FOX GARY BILLINGSLEY	PK-12	316			
COMO-PICKTON CISD 08	P O BOX 18 COMO 75431-0018 PHONE - (903) 488-3671 FAX - (903) 488-3133	112-908		GREG BOWER		759	141,730	.104	.000
REGULAR INSTRUCTIONAL									
COMO-PICKTON SCHOOL	(903) 488-3671		001	CASSANDRA BLAND KELLY BAIRD LINDA RANKIN	EE-12	759			
SALTILLO ISD 08	P O BOX 269 SALTILLO 75478-0269 PHONE - (903) 537-2386 FAX - (903) 537-2191	112-909		DAVID STICKELS		248	64,952	.104	.000
REGULAR INSTRUCTIONAL									
SALTILLO SCHOOL	(903) 537-2386		001	TIM LANE KEVIN WOOLLEY	EE-12	248			
SULPHUR BLUFF ISD 08	P O BOX 30 SULPHUR BLUFF 75481-0030 PHONE - (903) 945-2460 FAX - (903) 945-3440	112-910		DUSTIN CARR		217	95,599	.117	.007
REGULAR INSTRUCTIONAL									
SULPHUR BLUFF ISD	(903) 945-2460 ext:9303		001	DR JAMES PAYNE AMY NORTHCUTT	EE-12	217			
113 HOUSTON COUNTY		113							
CROCKETT ISD 06	1400 W AUSTIN ST CROCKETT 75835-3145 PHONE - (936) 544-2125 ext:1108 FAX - (936) 544-5727	113-901		TERRY MYERS		1388	446,540	.104	.021
REGULAR INSTRUCTIONAL									
CROCKETT H S	(936) 544-2193		002	DEBORAH REVELS	9-12	319			
CROCKETT J H	(936) 544-2125 ext:3176		041	MICHAEL WOODARD	6-8	299			
CROCKETT EL	(936) 544-2125 ext:2235		102	ROBIN STOWE	1-5	512			
EARLY CHILDHOOD CTR	(936) 544-8276		105	DYLIS BOBBITT	EE-KG	206			

Texas Public Schools and Charters, Directory, November 2017

County, district, region, school	Mailing address and phone number	Cnty.-dist. number	Sch. no.	County and district superintendents, principals	Grades	2016-17 enrollment	Appraised valuation (in \$ thousands)	Tax rate	
								Main-tenance	Bond
ALTERNATIVE INSTRUCTIONAL									
PINEYWOODS AEC OF CHOICE	(936) 546-2125 ext:5101		004	MECHEAL ABBS	9-12	22			
SERENITY PLACE ACADEMY			005	DR MECHAEAL ABBS	1-12	30			
GRAPELAND ISD 06									
	P O BOX 249 GRAPELAND 75844-0249 PHONE - (936) 687-4619 FAX - (936) 687-4624	113-902		DON JACKSON		505	262,048	.104	.011
REGULAR INSTRUCTIONAL									
GRAPELAND H S	(936) 687-4661		002	RICK FRAUENBERGER	9-12	147			
GRAPELAND J H	(936) 687-2351		041	RICK FRAUENBERGER	6-8	120			
GRAPELAND EL	(936) 687-2317		102	CASSIE SATTERWHITE	EE-5	238			
LOVELADY ISD 06									
	P O BOX 99 LOVELADY 75851-0099 PHONE - (936) 636-7616 ext:222 FAX - (936) 636-2212	113-903		WENDY TULLOS		534	269,112	.104	.000
REGULAR INSTRUCTIONAL									
LOVELADY J H H S	(936) 636-7636 ext:225		002	MIKE KING	7-12	223			
LOVELADY EL	(936) 636-7832 ext:233		102	RHONDA LOWERY	EE-6	311			
LATEXO ISD 06									
	P O BOX 975 LATEXO 75849-0975 PHONE - (936) 544-5664 ext:2401 FAX - (936) 544-5332	113-905		DR STACY EASTERLY		500	146,179	.104	.016
REGULAR INSTRUCTIONAL									
LATEXO H S	(936) 544-5664 ext:2468		001	KRISTOPHER WHISENANT	7-12	223			
LATEXO EL	(936) 544-5664 ext:2438		101	SANDRA SIMPSON	EE-6	277			
KENNARD ISD 06									
	304 HWY SEVEN E KENNARD 75847-0038 PHONE - (936) 655-2008 ext:3221 FAX - (936) 655-2327	113-906		MALINDA LINDSEY		257	97,180	.104	.000
REGULAR INSTRUCTIONAL									
KENNARD H S	(936) 655-2335 ext:3227		001	OSCAR ENCARNACION	7-12	118			
KENNARD EL	(936) 655-2724 ext:3231		101	OSCAR ENCARNACION	PK-6	139			
114 HOWARD COUNTY		114							
BIG SPRING ISD 18									
	708 E 11TH PL BIG SPRING 79720-4696 PHONE - (432) 264-3600 FAX - (432) 264-3646	114-901		JOHNNY WIGINGTON		3917	1,710,395	.112	.028
REGULAR INSTRUCTIONAL									
BIG SPRING H S	(432) 264-3641		001	MIKE RITCHEY	9-12	1052			
BIG SPRING J H	(432) 264-4135		043	REBECCA OTTO	7-8	613			
BIG SPRING INT	(432) 264-4121		044	PATSY SANCHEZ	5-6	598			
GOLIAD EL	(432) 264-4121		102	ROSIE LAIN	4	397			
KENTWOOD EL	(432) 264-4130		108	KELLI WIGINGTON	EE-PK	105			
MARCY EL	(432) 264-4144		110	ALECIA HANCOCK	KG-2	371			
MOSS EL	(432) 264-4148		111	KAITLIN JEFFREY	KG-2	361			
WASHINGTON EL	(432) 264-4126		113	KARI EGGLESTON	3	420			
ALTERNATIVE INSTRUCTIONAL									
ANDERSON ACCELERATED H S	(432) 264-3641 ext:1101		003	HEIDI WAGNER	7-12	0			
DAEP INSTRUCTIONAL									
BIG SPRING AEP	(432) 264-3641		106	BERT OTTO	5-12	0			
COAHOMA ISD 18									
	P O BOX 110 COAHOMA 79511-0110 PHONE - (432) 394-5000 ext:400 FAX - (432) 394-4302	114-902		DR AMY JACOBS		925	315,227	.104	.023
REGULAR INSTRUCTIONAL									
COAHOMA H S	(432) 394-5000 ext:1		001	CHRISTINA COX	9-12	231			
COAHOMA J H	(432) 394-5000 ext:3		041	ASHLEY ROBERTS	6-8	215			
COAHOMA EL	(432) 394-5000 ext:213		101	ALISON ALVAREZ	EE-5	479			
FORSAN ISD 18									
	P O 689 FORSAN 79733-0689 PHONE - (432) 457-2223 ext:2 FAX - (432) 457-2225	114-904		RANDY JOHNSON		757	341,339	.104	.038
REGULAR INSTRUCTIONAL									
FORSAN H S	(432) 457-2223 ext:1		001	KENNY LOWERY	6-12	359			
FORSAN EL	(432) 457-0091 ext:1		101	HANNA CARTER	EE-5	398			
115 HUDSPETH COUNTY		115							
FT HANCOCK ISD 19									
	P O BOX 98 FT HANCOCK 79839-0098 PHONE - (915) 789-3811 ext:1400	115-901		JOSE FRANCO		410	205,047	.102	.005

Texas Public Schools and Charters, Directory, November 2017

County, district, region, school	Mailing address and phone number	Cnty.-dist. number	Sch. no.	County and district superintendents, principals	Grades	2016-17 enrollment	Appraised valuation (in \$ thousands)	Tax rate	
								Main-tenance	Bond
FAX - (915) 769-3940									
REGULAR INSTRUCTIONAL									
FORT HANCOCK H S	(915) 769-3811 ext:1300		004	LORENA MOLINAR	9-12	127			
FORT HANCOCK MIDDLE	(915) 769-3868 ext:1200		041	DANNY MEDINA	6-8	89			
BENITO MARTINEZ EL	(915) 769-3913 ext:1100		101	YADIRA MUNOZ	EE-5	194			
SIERRA BLANCA ISD 19	P O BOX 308 SIERRA BLANCA 79851-0308 PHONE - (915) 369-3741 FAX - (915) 369-2605	115-902		EVELYN LOEFFLER		123	109,852	.104	.000
REGULAR INSTRUCTIONAL									
SIERRA BLANCA SCHOOL	(915) 369-2781		001		PK-12	123			
DELL CITY ISD 19	P O BOX 37 DELL CITY 79837-0037 PHONE - (915) 964-2663 FAX - (915) 964-2880	115-903		JODY KOTYS		72	64,096	.104	.000
REGULAR INSTRUCTIONAL									
DELL CITY SCHOOL	(915) 964-2663		001	JODY KOTYS	KG-12	72			
116 HUNT COUNTY		116							
CADDO MILLS ISD 10	P O BOX 160 CADDO MILLS 75135-0160 PHONE - (903) 527-6056 FAX - (903) 527-4883	116-901		VICKI PAYNE		1698	389,518	.104	.042
REGULAR INSTRUCTIONAL									
CADDO MILLS H S	(903) 527-3164 ext:5		001	JANA EVERETT	9-12	494			
CADDO MILLS MIDDLE	(903) 527-3161		041	ANNE PAYNE	6-8	396			
FRANCES AND JEANNETTE LEE EL	(903) 527-3162		101	VONDA FARMER	EE-5	357			
KATHRYN GRIFFIS EL	(903) 527-3525		102	KENDRA MOSHER	EE-5	451			
CELESTE ISD 10	207 S 5TH ST CELESTE 75423-0067 PHONE - (903) 568-4825 ext:4004 FAX - (903) 568-4495	116-902		BRAD CONNELLY		510	88,285	.117	.032
REGULAR INSTRUCTIONAL									
CELESTE H S	(903) 568-4721 ext:1000		001	JAMES BRANAM	9-12	161			
CELESTE J H	(903) 568-4721 ext:2001		041	STACI BEADLES	6-8	115			
CELESTE EL	(903) 568-4721 ext:3001		101	DR BETH RAY	EE-5	234			
COMMERCE ISD 10	3315 WASHINGTON ST COMMERCE 75428 PHONE - (903) 886-3755 FAX - (903) 886-6025	116-903		CHARLES ALDERMAN		1606	403,891	.117	.037
REGULAR INSTRUCTIONAL									
COMMERCE H S	(903) 886-3756		001	STEVE DRUMMOND	9-12	475			
COMMERCE MIDDLE	(903) 886-3795		043	DR SHENEQUA MILLER	6-8	354			
COMMERCE EL	(903) 886-3757		101	DIANE STEGALL	EE-2	401			
ALBERT C WILLIAMS EL	(903) 886-3758		104		3-5	376			
GREENVILLE ISD 10	P O BOX 1022 GREENVILLE 75403-1022 PHONE - (903) 457-2500 FAX - (903) 457-2504	116-905		DR DEMETRUS LIGGINS		5360	1,919,064	.104	.027
REGULAR INSTRUCTIONAL									
GREENVILLE H S	(903) 457-2550		002	HEATH JARVIS	8-12	1347			
GREENVILLE MIDDLE	(903) 457-2620		041	DAVID GISH	7-8	715			
BOWIE EL	(903) 457-2676		102	DALE MASON	KG-5	496			
CROCKETT EL	(903) 457-2684		103	SHANNON ORSBORN	KG-5	367			
CARVER EL	(903) 457-0777		104	DR MICHELLE BAIRD	KG-5	526			
LAMAR EL	(903) 457-0765		106	JASON THARP	KG-5	691			
TRAVIS EL	(903) 457-2696		107	MATTHEW SPIVY	KG-5	382			
6TH GRADE CENTER	(903) 457-2660		108	JAMES EVANS	6	376			
L P WATERS EARLY CHILDHOOD CENTER	(903) 457-2680		109	JUDY EVANS	EE-PK	385			
KATHERINE G JOHNSON STEM ACADEMY			114		KG-5	0			
ALTERNATIVE INSTRUCTIONAL									
NEW HORIZONS LEARNING CENTER	(903) 457-2688		001	CHIP GREGORY	EE,9-12	66			
DAEP INSTRUCTIONAL									
GREENVILLE ALTERNATIVE EDUCATIONAL PROGRAM	(903) 457-2619		004	CHIP GREGORY	KG-12	-			
LONE OAK ISD 10	8162 HWY 69 S LONE OAK 75453-5305 PHONE - (903) 662-5427 ext:2270 FAX - (903) 662-5290	116-906		LANCE CAMPBELL		1032	218,909	.104	.028
REGULAR INSTRUCTIONAL									
LONE OAK H S	(903) 662-0981		001	JANEE CARTER	9-12	328			
LONE OAK MIDDLE	(903) 662-5121 ext:2241		041	SHANNON WILHITE	6-8	252			

Texas Public Schools and Charters, Directory, November 2017

County, district, region, school	Mailing address and phone number	Cnty.-dist. number	Sch. no.	County and district superintendents, principals	Grades	2016-17 enrollment	Appraised valuation (in \$ thousands)	Tax rate	
								Maintenance	Bond
LONE OAK EL	(903) 662-5022 ext:2286		101	BETH LUHN	EE-5	452			
QUINLAN ISD 10	401 E RICHMOND QUINLAN 75474-9690 PHONE - (903) 356-1200 FAX - (903) 356-1201	116-908		DR DEBRA CROSBY		2627	694,562	.104	.020
REGULAR INSTRUCTIONAL									
WH FORD H S	(903) 356-1600		001	DR DONALD MERKEL	9-12	805			
C B THOMPSON MIDDLE	(903) 356-1501		041	BRIAN KINSWORTHY	6-8	533			
A E BUTLER INT	(903) 356-1401		101	JO HUGHES	3-5	568			
D C CANNON EL	(903) 356-1301		102	ANGELA HOUSE	EE-2	721			
WOLFE CITY ISD 10	505 W DALLAS ST WOLFE CITY 75496-3375 PHONE - (903) 496-7333 FAX - (903) 496-7905	116-909		VERNON RICHARDSON		661	107,238	.113	.022
REGULAR INSTRUCTIONAL									
WOLFE CITY H S	(903) 496-7333 ext:210		001	CHRIS SHEETS	9-12	194			
WOLFE CITY MIDDLE	(903) 496-7333 ext:110		041	MELANIE WILLIAMS	6-8	162			
WOLFE CITY EL	(903) 496-2032 ext:113		101	BRENT FITZGERALD	EE-5	305			
CAMPBELL ISD 10	480 N PATTERSON ST CAMPBELL 75422 PHONE - (903) 862-3259 ext:215 FAX - (903) 862-2222	116-910		DR DENISE MORGAN		334	84,690	.104	.000
REGULAR INSTRUCTIONAL									
CAMPBELL H S	(903) 862-3257		001	JAMES DAUGHERTY	6-12	178			
CAMPBELL EL	(903) 862-3253		101	STEPHENIA ERWIN	EE-5	156			
BLAND ISD 10	P O BOX 216 MERIT 75458-0216 PHONE - (903) 776-2239 FAX - (903) 776-2240	116-915		RICK TIDWELL		666	142,485	.104	.045
REGULAR INSTRUCTIONAL									
BLAND H S	(903) 776-2239 ext:3		001	DUSTIN EVANS	9-12	194			
BLAND MIDDLE	(903) 776-2239 ext:2		041	JASON HAMMACK	6-8	150			
BLAND EL	(903) 776-2239 ext:1		101	JASON HAMMACK	EE-5	322			
BOLES ISD 10	9777 F M 2101 QUINLAN 75474-4434 PHONE - (903) 883-4464 ext:132 FAX - (903) 883-4531	116-916		DR GRAHAM SWEENEY		531	14,875	.117	.037
REGULAR INSTRUCTIONAL									
BOLES H S	(903) 883-2918 ext:111		001	JILL THOMASON	9-12	168			
BOLES MIDDLE	(903) 883-4464 ext:200		041	GORDON JORDAN	5-8	157			
BOLES EL	(903) 883-2161 ext:100		101	SHIRLEY DURAN	EE-4	206			
117 HUTCHINSON COUNTY		117							
BORGER ISD 16	200 E 9TH ST BORGER 79007-3612 PHONE - (806) 273-6481 FAX - (806) 273-1066	117-901		CHANCE WELCH		2791	611,457	.104	.026
REGULAR INSTRUCTIONAL									
BORGER H S	(806) 273-1029 ext:701		001	MATT AMMERMAN	9-12	779			
BORGER MIDDLE	(806) 273-1037		041	MICHAEL CANO	7-8	608			
PAUL BELTON EL	(806) 273-1059		104	DANIEL KOTARA	EE-KG	384			
CROCKETT EL	(806) 273-1054		105	RANDAL HATFIELD	3-4	414			
GATEWAY EL	(806) 273-1044		106	TERESA BODEY	1-2	391			
BORGER INT	(806) 273-4342		107	BRANDON HARRIS	5-6	215			
SANFORD-FRITCH ISD 16	P O BOX 1290 FRITCH 79036-1290 PHONE - (806) 397-0159 FAX - (806) 397-0629	117-903		JIM MCCLELLAN		742	120,244	.104	.032
REGULAR INSTRUCTIONAL									
SANFORD-FRITCH H S	(806) 397-0159		001	JASON GARRISON	9-12	200			
SANFORD-FRITCH J H	(806) 397-0159		041	DIXIE WATSON	6-8	166			
SANFORD-FRITCH EL	(806) 397-0159		101	EDIE ALLEN	EE-5	376			
PLEMONS-STINNETT-PHILLIPS CISD 16	P O BOX 3440 STINNETT 79083-3440 PHONE - (806) 878-2858 FAX - (806) 878-3585	117-904		WILLIAM WIGGINS		694	1,121,895	.101	.031
REGULAR INSTRUCTIONAL									
WEST TEXAS H S	(806) 878-2456		001	KENT TORBERT	9-12	193			
WEST TEXAS MIDDLE	(806) 878-2247		041	MATT TUCKER	6-8	149			
WEST TEXAS EL	(806) 878-2103		101	JEFFREY QUISENBERRY	EE-5	352			

Texas Public Schools and Charters, Directory, November 2017

County, district, region, school	Mailing address and phone number	Cnty.-dist. number	Sch. no.	County and district superintendents, principals	Grades	2016-17 enrollment	Appraised valuation (in \$ thousands)	Tax rate	
								Maintenance	Bond
SPRING CREEK ISD 16	HCR 01 BOX 48 SKELLYTOWN 79080-9607 PHONE - (806) 273-6791 FAX - (806) 273-7479	117-907		MANDY POER		103	35,010	.112	.000
REGULAR INSTRUCTIONAL SPRING CREEK SCHOOL	(806) 273-6791		101	SHAWNA LAMB	KG-12	103			
118 IRION COUNTY		118							
IRION COUNTY ISD 15	P O BOX 469 MERTZON 76941-0469 PHONE - (325) 835-6111 FAX - (325) 835-2017	118-902		BILLY BARNETT		260	1,002,661	.104	.006
REGULAR INSTRUCTIONAL IRION H S IRION EL	(325) 835-2881 (325) 835-3991		001 101	SHANNON CHAPMAN JESSICA PARKER	7-12 EE,KG-6	139 121			
119 JACK COUNTY		119							
BRYSON ISD 09	300 N MCCLLOUD BRYSON 76427-0309 PHONE - (940) 392-3281 FAX - (940) 392-2086	119-901		DAVID STOUT		263	142,055	.104	.034
REGULAR INSTRUCTIONAL BRYSON SCHOOL	(940) 392-3281		001	ERIC WILSON	EE-12	263			
JACKSBORO ISD 09	750 W BELKNAP JACKSBORO 76458-1605 PHONE - (940) 567-7203 FAX - (940) 567-2214	119-902		DWAIN MILAM		1007	839,294	.104	.046
REGULAR INSTRUCTIONAL JACKSBORO H S JACKSBORO MIDDLE JACKSBORO EL	(940) 567-7204 (940) 567-7205 (940) 567-7206		001 041 101	BRAD BURNETT SARA MATHIS TINA ALVARADO	9-12 6-8 EE-5	284 214 509			
PERRIN-WHITT CISD 09	216 N BENSON PERRIN 76486 PHONE - (940) 798-3718 FAX - (940) 798-3071	119-903		CLIFF GILMORE		359	264,404	.104	.020
REGULAR INSTRUCTIONAL PERRIN H S PERRIN EL	(940) 798-3845 (940) 798-2395		001 101	KARRIE WILHOIT AMY SALAZAR	7-12 EE-6	167 192			
120 JACKSON COUNTY		120							
EDNA ISD 03	601 N WELLS EDNA 77957-1504 PHONE - (361) 782-3573 FAX - (361) 781-1002	120-901		ROBERT O'CONNOR		1556	450,521	.104	.026
REGULAR INSTRUCTIONAL EDNA H S EDNA J H EDNA EL ALTERNATIVE INSTRUCTIONAL EDNA ALTERNATIVE	(361) 782-5255 (361) 782-2351 (361) 782-2953 (361) 782-9051		001 042 104 004	SCOTT KANA BRANDIE ROE KATIE KUCERA SONYA PROPER	9-12 6-8 EE-5 6-12	451 313 779 13			
GANADO ISD 03	P O BOX 1200 GANADO 77962-1200 PHONE - (361) 771-4200 FAX - (361) 771-2280	120-902		DR JOHN HARDWICK, JR		783	213,926	.104	.015
REGULAR INSTRUCTIONAL GANADO H S GANADO JH GANADO EL	(361) 771-4300 (361) 771-4300 (361) 771-4250		001 041 101	DR DAVID SEGERS JOEY ROSALEZ VIRGIL KNOWLTON	9-12 6-8 EE-5	230 164 389			
INDUSTRIAL ISD 03	P O BOX 369 VANDERBILT 77991-0369 PHONE - (361) 284-3226 ext:1175 FAX - (361) 284-3349	120-905		PAUL DARILEK		1212	710,183	.117	.011
REGULAR INSTRUCTIONAL INDUSTRIAL H S INDUSTRIAL J H INDUSTRIAL EL WEST INDUSTRIAL EL EAST	(361) 284-3226 ext:1203 (361) 284-3226 ext:1304 (361) 284-3226 ext:1503 (361) 284-3226 ext:1403		001 041 101 102	JIM GREEN BARBARA SIDES CALEB MCCAIN CYNTHIA ADAMS KIM SCHAEFER	9-12 6-8 KG-5 PK-5	364 290 226 332			
121 JASPER COUNTY		121							
BROOKELAND ISD 05	187 WILDCAT WALK	121-902		KEVIN MCCUGH		447	260,032	.104	.000

Texas Public Schools and Charters, Directory, November 2017

County, district, region, school	Mailing address and phone number	Cnty.-dist. number	Sch. no.	County and district superintendents, principals	Grades	2016-17 enroll-ment	Appraised valuation (in \$ thousands)	Tax rate	
								Main-tenance	Bond
BROOKELAND 75931-0008									
	PHONE - (409) 698-2677 ext:200								
	FAX - (409) 698-2533								
REGULAR INSTRUCTIONAL									
BROOKELAND H S	(409) 698-2413		001	CHARLOTTE ODOM	6-12	228			
BROOKELAND EL	(409) 698-2152		101	CHARLOTTE ODOM	EE-5	219			
BUNA ISD 05									
	P O BOX 1087	121-903		DR STEVE HYDEN		1459	317,473	.117	.032
	BUNA 77612-1087								
	PHONE - (409) 994-5101								
	FAX - (409) 994-4808								
REGULAR INSTRUCTIONAL									
BUNA H S	(409) 994-4811		001	ROY FARIAS	9-12	425			
BUNA J H	(409) 994-4860		041	AMBER FLOWERS	6-8	356			
BUNA EL	(409) 994-4840		101	JULIE MOTOMURA	EE-5	678			
JJAEP INSTRUCTIONAL									
HARDIN COUNTY ALTERNATIVE ED - BUNA ISD			002	ROY FARIAS	6-12	0			
JASPER ISD 05									
	128 PARK ST	121-904		DR GERALD HUDSON		2464	912,737	.117	.017
	JASPER 75951-3466								
	PHONE - (409) 384-2401								
	FAX - (409) 382-1084								
REGULAR INSTRUCTIONAL									
JASPER H S	(409) 384-3242		001	LYDIA BEAN	9-12	698			
JASPER J H	(409) 384-3585		043	JOHN SEYBOLD	6-8	558			
PARNELL EL	(409) 384-2212		103	PAM MCBEE	4-5	375			
JEAN C FEW PRI	(409) 489-9808		105	NICOLE JONES	EE-3	833			
KIRBYVILLE CISD 05									
	206 E MAIN ST	121-905		DR THOMAS WALLIS		1537	261,365	.104	.035
	KIRBYVILLE 75956-2128								
	PHONE - (409) 423-7520								
	FAX - (409) 423-2367								
REGULAR INSTRUCTIONAL									
KIRBYVILLE H S	(409) 423-7513		001	STEVEN HOGG	9-12	390			
KIRBYVILLE J H	(409) 420-0692		041	RODNEY ANDERSON	6-8	354			
KIRBYVILLE EL	(409) 423-8526		103	KRISTI GORE	EE-5	793			
EVADALE ISD 05									
	P O BOX 497	121-906		GARY FAIRCHILD		495	351,718	.117	.024
	EVADALE 77615-0497								
	PHONE - (409) 276-1337 ext:3071								
	FAX - (409) 276-1908								
REGULAR INSTRUCTIONAL									
EVADALE H S	(409) 276-1337 ext:17		001	RUSTY MINYARD	9-12	156			
EVADALE J H	(409) 276-1337 ext:28		041	CHERYL JONES	6-8	112			
EVADALE EL	(409) 276-1337 ext:28		101	CHERYL JONES	EE-5	227			
DAEP INSTRUCTIONAL									
EVADALE DAEP	(409) 276-1337 ext:3071		003		6-12	0			
122 JEFF DAVIS COUNTY									
122									
FT DAVIS ISD 18									
	P O BOX 1339	122-901		GRAYDON HICKS, III		227	189,444	.117	.000
	FT DAVIS 79734-1339								
	PHONE - (432) 426-4440 ext:200								
	FAX - (432) 426-3841								
REGULAR INSTRUCTIONAL									
FT DAVIS SCHOOL	(432) 426-4444 ext:308		001	SHERI PORTER ALLISON SCOTT	EE-12	227			
VALENTINE ISD 18									
	P O BOX 188	122-902		DEBRA ENGLE		46	46,087	.104	.000
	VALENTINE 79854-0188								
	PHONE - (432) 467-2671								
	FAX - (432) 467-2004								
REGULAR INSTRUCTIONAL									
VALENTINE SCHOOL	(432) 467-2671		001	DAWN HOUY	PK-12	46			
123 JEFFERSON COUNTY									
123									
TEXAS ACADEMY OF LEADERSHIP IN THE HUMANITIES 05									
	P O BOX 10062	123-503		DR TED STUBERFIELD		0	0	.000	.000
	BEAUMONT 77710-0062								
	PHONE - (409) 839-2995								
	FAX - (409) 839-2991								
REGULAR INSTRUCTIONAL									
TEXAS ACADEMY OF LEADERSHIP IN THE HUMANITIES	(409) 839-2995		001	DR TED STUBERFIELD	11-12	0			
TEKOA ACADEMY OF ACCELERATED STUDIES STEM SCHOOL 05									
	326 THOMAS BLVD	123-803		DR PAULA RICHARDSON		524	0	.000	.000
	PORT ARTHUR 77640								
	PHONE - (409) 982-5400								

Texas Public Schools and Charters, Directory, November 2017

County, district, region, school	Mailing address and phone number	Cnty.-dist. number	Sch. no.	County and district superintendents, principals	Grades	2016-17 enrollment	Appraised valuation (in \$ thousands)	Tax rate	
								Main-tenance	Bond
CHARTER/REGULAR INSTRUCTIONAL									
TEKOA ACADEMY OF ACCELERATED STUDIES	(409) 982-5400		001	PAULA RICHARDSON	9-12	72			
TEKOA ACADEMY OF ACCELERATED STUDIES	(409) 982-5400		041	PAULA RICHARDSON	6-8	67			
TEKOA ACADEMY OF ACCELERATED STUDIES	(409) 982-5400		101	PAULA RICHARDSON	PK-5	295			
TEKOA ACADEMY OF ACCELERATED STUDIES - ORANGE	(409) 982-5400		103	PAULA RICHARDSON	PK-6	90			
EHRHART SCHOOL 05									
	3380 FANIN ST BEAUMONT 77701 PHONE - (409) 839-8200 FAX - (409) 839-8242	123-805		MIKE SIMS		357	0	.000	.000
CHARTER/REGULAR INSTRUCTIONAL									
EHRHART SCHOOL	(409) 839-8200		001	CORINA LONG	PK-8	357			
BOB HOPE SCHOOL 05									
	2849 9TH AVE PORT ARTHUR 77642 PHONE - (409) 983-3244 FAX - (409) 983-6408	123-807		DR BOBBY LOPEZ		850	0	.000	.000
CHARTER/REGULAR INSTRUCTIONAL									
BOB HOPE SCHOOL	(409) 983-3244		001	BOBBY LOPEZ	6-12	603			
BOB HOPE SCHOOL - EL CAMPUS	(409) 983-3244		101	BOBBY LOPEZ	PK-5	247			
NEDERLAND ISD 05									
	220 N 17TH ST NEDERLAND 77627-5029 PHONE - (409) 724-2391 ext:1201 FAX - (409) 724-4280	123-905		DR ROBIN PEREZ		5254	2,163,806	.104	.012
REGULAR INSTRUCTIONAL									
NEDERLAND H S	(409) 727-2741		001	DR STEVEN BEAGLE	9-12	1546			
CENTRAL MIDDLE	(409) 727-5765		041	CHARLIE JEHLLEN	5-8	716			
WILSON MIDDLE	(409) 727-6224		042	SCOTT CLEMMONS	5-8	826			
HELENA PARK EL	(409) 722-0462		101	TINA OLIVER	EE-4	606			
HIGHLAND PARK EL	(409) 722-0236		102	CHARLEE YEAMAN	EE-4	536			
HILLCREST EL	(409) 722-3484		103	DR KEVIN MORRISON	EE-4	566			
LANGHAM EL	(409) 722-4324		104	ROSETTA MORGAN	EE-4	-			
JJAEP INSTRUCTIONAL									
JEFFERSON CO YOUTH ACAD	(409) 720-4079		003	STEVE GATEWOOD	6-12	-			
DAEP INSTRUCTIONAL									
ALTERNATIVE EDUCATION SCHOOL	(409) 727-5241		002	JARED WALKER	5-12	0			
PORT ARTHUR ISD 05									
	P O BOX 1388 PORT ARTHUR 77641-1388 PHONE - (409) 989-6244 FAX - (409) 983-7499	123-907		DR MARK PORTERIE		8898	3,487,164	.104	.031
REGULAR INSTRUCTIONAL									
MEMORIAL H S	(409) 984-4000		009	DR GLENN MITCHELL	9-12	2145			
JEFFERSON MIDDLE	(409) 984-4860		041	RANDY LUPTON	6-8	967			
LINCOLN MIDDLE	(409) 984-8700		043	LASONYA BAPTISTE	6-8	643			
DEQUEEN EL	(409) 984-8900		102	JERRY GLOSTON	3-5	328			
HOUSTON EL	(409) 984-4800		103	MARCIA SHARP	PK-5	630			
LEE EL	(409) 984-8300		105	REUBEN SAMPSON	PK-5	824			
TRAVIS EL	(409) 984-4700		108	ISRAEL TAYLOR	PK-5	640			
TYRRELL EL	(409) 984-4660		109	DR LISA CHAMBERS	PK-5	889			
WHEATLEY SCHOOL OF EARLY CHILDHOOD PROGRAMS	(409) 984-8750		111	FREDIA REYNOLDS	EE-KG	405			
DOWLING EL	(409) 984-4960		113	AMY NEWCOMB JORDAN	PK-5	445			
STAFF SERGEANT LUCIAN ADAMS EL	(409) 984-4100		116	CHERYL TRIPPLETT	PK-5	660			
WASHINGTON EL	(409) 984-8600		117	ERICA SEASTRUNK	PK-2	-			
ALTERNATIVE INSTRUCTIONAL									
STILWELL TECH CTR/CATE	(409) 984-4750		004	DR GLENN MITCHELL	9-12	0			
PORT ARTHUR ALTERNATIVE CENTER	(409) 984-8650		005	LUTHER THOMPSON	6-12	0			
JJAEP INSTRUCTIONAL									
JEFFERSON CO YOUTH ACAD	(409) 720-4019		007	STEVE GATEWOOD	6-12	-			
PORT NECHES-GROVES ISD 05									
	620 AVE C PORT NECHES 77651-3092 PHONE - (409) 722-4244 ext:1718 FAX - (409) 724-7864	123-908		DR JIMMY CREEL		5025	2,461,660	.104	.040
REGULAR INSTRUCTIONAL									
PORT NECHES-GROVES H S	(409) 729-7644 ext:1102		001	DR SCOTT RYAN	9-12	1479			
GROVES MIDDLE	(409) 962-0225		041	JAMES ARNETT	6-8	549			
PORT NECHES MIDDLE	(409) 722-8115		042	KYLE HOOPER	6-8	567			
GROVES EL	(409) 962-1531		101	SCARLET HAMMERSMITH	4-5	413			
PORT NECHES EL	(409) 722-2262		102	AMY GIL	4-5	397			
RIDGEWOOD EL	(409) 722-7641		103	JULIE GAUTHIER	EE-3	427			
TAFT EL	(409) 962-2262		104	STACI GARY	EE-3	404			
VAN BUREN EL	(409) 962-6511		105	JOE CEGIELSKI	EE-3	371			
WOODCREST EL	(409) 724-2309		107	FAE SANDIFER	EE-3	306			
WEST GROVES EARLY LEARNING CENTER			111	MANDIE CHAMPAGNE	EE-PK	107			
JJAEP INSTRUCTIONAL									
JEFFERSON CO J J A E P	(409) 720-4079		003	STEVE GATEWOOD	6-12	0			

Texas Public Schools and Charters, Directory, November 2017

County, district, region, school	Mailing address and phone number	Cnty.-dist. number	Sch. no.	County and district superintendents, principals	Grades	2016-17 enrollment	Appraised valuation (in \$ thousands)	Tax rate	
								Main-tenance	Bond
DAEP INSTRUCTIONAL									
ALTER SCH	(409) 722-5924		002	DR MARC KEITH	6-12	5			
BEAUMONT ISD 05									
	3395 HARRISON AVE BEAUMONT 77706-5009 PHONE - (409) 617-5000 FAX - (409) 617-5184	123-910		DR JOHN FROSSARD		19204	9,815,337	.104	.028
REGULAR INSTRUCTIONAL									
CENTRAL SENIOR H S	(409) 617-5300		001	LACHANDRA COBB	9-12	1364			
OZEN H S	(409) 617-5400		004	DR DONNA PRUDHOMME	9-12	1070			
WEST BROOK SR H S	(409) 617-5500		008	DR DIANA VALDEZ	9-12	2425			
BEAUMONT ISD EARLY COLLEGE H S	(409) 951-5720		013	MELANIE PHARIS	9-12	59			
SMITH MIDDLE	(409) 617-5825		042	ANETRA CHEATHAM	6-8	539			
M L KING MIDDLE	(409) 617-5850		043	E DION VARNADO	6-8	603			
SOUTH PARK MIDDLE	(409) 617-5875		045	CALVIN RICE	6-8	481			
MARSHALL MIDDLE	(409) 617-5900		046	SHANNON ALLEN	6-8	815			
ODOM MIDDLE	(409) 617-5925		047	JEFFREY FARLEY	6-8	865			
VINCENT MIDDLE	(409) 617-5950		048	MELANIE GIMBLE	6-8	607			
AMELIA EL	(409) 617-6000		101	DEMETRISSE HAYNES	EE-5	736			
CALDWOOD EL	(409) 617-6025		104	JULIE CORONA	EE-5	708			
CURTIS EL	(409) 617-6050		105	GLENETTA HENLEY	EE,KG-5	574			
FLETCHER EL	(409) 617-6100		110	ANITA FRANK	EE-5	521			
GUESS EL	(409) 617-6125		112	DEBRA OGE	EE,KG-5	625			
REGINA HOWELL EL	(409) 617-6190		118	KIMBERLY SCREEN	EE,KG-5	840			
HOMER DR EL	(409) 617-6225		123	DR PAUL SHIPMAN	EE-5	702			
PIETZSCH/MAC ARTHUR EL	(409) 617-6475		125	AUDREY COLLINS	EE-5	826			
DISHMAN EL	(409) 617-6250		126	MELLOW TATMON	EE-5	624			
BLANCHETTE EL	(409) 617-6300		127	BARBARA HARDEMAN	PK-5	616			
MARTIN EL	(409) 617-6425		128	TAMARA LONG	EE,KG-5	655			
DR MAE E JONES-CLARK EL	(409) 617-6350		129	MICHAEL MASON	EE,KG-5	755			
CHARLTON-POLLARD EL	(409) 617-6150		130	DR CHARISMA POPILLION	PK-5	512			
FEHL-PRICE EL	(409) 617-6400		131	CHANDRA WALTERS	EE-5	707			
BINGMAN PK	(409) 617-6200		132	LISA BOLTON	EE-PK	509			
LUCAS PK	(409) 617-6450		133	VALENCIA GREENWOOD	EE-PK	309			
ALTERNATIVE INSTRUCTIONAL									
O C TAYLOR CTR	(409) 617-5740		009	MICHAEL SHELTON	9-12	0			
PAUL A BROWN ALTERNATIVE CENTER	(409) 617-5720		012	PAULA HOOD	9-12	90			
JJAEP INSTRUCTIONAL									
JEFFERSON CO YOUTH ACAD	(409) 720-4078		011	STEVE GATEWOOD	5-12	8			
DAEP INSTRUCTIONAL									
PATHWAYS LEARNING CTR	(409) 617-5700		006	WAYNE WELLS	6-12	59			
SABINE PASS ISD 05									
	P O BOX 1148 SABINE PASS 77655-1148 PHONE - (409) 971-2321 FAX - (409) 971-2120	123-913		KRISTI HEID		380	564,094	.104	.017
REGULAR INSTRUCTIONAL									
SABINE PASS SCHOOL	(409) 971-2321		001	ANDREW BATES TROY GRAGG	EE-12	380			
JJAEP INSTRUCTIONAL									
JEFFERSON CO J J A E P	(409) 971-2321		002	ANDREW BATES	4-12	0			
HAMSHIRE-FANNETT ISD 05									
	P O BOX 223 HAMSHIRE 77622-0223 PHONE - (409) 243-2133 ext:1105 FAX - (409) 243-3437	123-914		DWAINE AUGUSTINE		1838	665,556	.117	.025
REGULAR INSTRUCTIONAL									
HAMSHIRE-FANNETT H S	(409) 243-2512		001	JON BURRIS	9-12	535			
HAMSHIRE-FANNETT MIDDLE	(409) 794-2361		041	SHAWN CLUBB	7-8	292			
HAMSHIRE-FANNETT EL	(409) 794-1412		101	KAREN RENEAU	EE-3	583			
HAMSHIRE-FANNETT INT	(409) 794-1558		102	AMANDA JENKINS	4-6	428			
JJAEP INSTRUCTIONAL									
JEFFERSON CO J J A E P	(409) 720-4024		002	STEVE GATEWOOD	6-12	0			
124 JIM HOGG COUNTY									
124									
JIM HOGG COUNTY ISD 01									
	P O BOX 880 HEBBRONVILLE 78361-3025 PHONE - (361) 527-3203 ext:1 FAX - (361) 527-4928	124-901		DR SUSANA GARZA		1181	339,871	.104	.024
REGULAR INSTRUCTIONAL									
HEBBRONVILLE H S	(361) 527-3203 ext:2200		001	ERNESTO PEREZ	9-12	312			
HEBBRONVILLE J H	(361) 527-3203 ext:2300		041	ANNA CANALES	6-8	251			
HEBBRONVILLE EL	(361) 527-3203 ext:2150		101	LEONOR HERNANDEZ	EE-5	618			
125 JIM WELLS COUNTY									
125									
ALICE ISD 02									
	#2 COYOTE TRL ALICE 78332-4140	125-901		DR ALMA CHARLES		5121	1,213,953	.104	.029

Texas Public Schools and Charters, Directory, November 2017

County, district, region, school	Mailing address and phone number	Cnty.-dist. number	Sch. no.	County and district superintendents, principals	Grades	2016-17 enrollment	Appraised valuation (in \$ thousands)	Tax rate	
								Main-tenance	Bond
	PHONE - (361) 664-0981 FAX - (361) 660-2113								
REGULAR INSTRUCTIONAL									
ALICE H S	(361) 664-0126		001	DR ALEJANDRO GONZALEZ	9-12	1336			
DUBOSE INT	(361) 664-7512		041	DINA HINOJOSA	5-6	438			
MEMORIAL INT	(361) 660-2080		042	KIMBERLY RODRIGUEZ	5-6	360			
ADAMS MIDDLE	(361) 660-2055		043	DR JUDY HOLMGREEN	7-8	728			
HILLCREST EL	(361) 660-2095		101	MONICA MORALES	EE-4	296			
GARCIA EL	(361) 660-2050		102	VANESSA SNYDER	EE-4	202			
NOONAN EL	(361) 664-7591		104	MELISSA BARRINGTON	EE-4	416			
SAENZ EL	(361) 664-4981		105	MARINA GARZA	EE-4	583			
SALAZAR EL	(361) 664-6263		106	LORIE ORTA	EE-4	261			
SCHALLERT EL	(361) 664-6361		107	DR STEPHANIE ASHWORTH	EE-4	501			
BEN BOLT-PALITO BLANCO ISD 02	P O BOX 547 BEN BOLT 78342-0547 PHONE - (361) 664-9904 FAX - (361) 668-0446	125-902		DR TIMOTHY LITTLE		542	89,429	.117	.013
REGULAR INSTRUCTIONAL									
BEN BOLT-PALITO BLANCO H S	(361) 664-9822		001	CARL STRAUBE	7-12	206			
BEN BOLT-PALITO BLANCO EL	(361) 664-3201		101	GLORIA HAMILL	PK-6	149			
ORANGE GROVE ISD 02	P O BOX 534 ORANGE GROVE 78372-0534 PHONE - (361) 384-2495 ext:1100 FAX - (361) 384-2148	125-903		DR RANDY HOYER		1927	377,600	.106	.018
REGULAR INSTRUCTIONAL									
ORANGE GROVE H S	(361) 384-2330 ext:1500		001	ADAM CANALES GILDARDO SALAZAR DIANA AGUILAR	9-12	542			
ORANGE GROVE J H	(361) 384-2323 ext:1400		041	CARLOS FLORES ROB GRANADO	6-8	418			
ORANGE GROVE PRI	(361) 384-2316 ext:1200		101	HERLINDA PEREZ	EE-1	363			
ORANGE GROVE EL	(361) 384-9398 ext:1300		102	ARNOLD DIAZ TOMMY MOSES	2-3	291			
ORANGE GROVE INT	(361) 384-9358 ext:1307		103	ARNOLD DIAZ TOMMY MOSES	4-5	313			
PREMONT ISD 02	P O BOX 530 PREMONT 78375-0530 PHONE - (361) 348-3915 ext:2000 FAX - (361) 348-2882	125-905		STEVE VANMATRE		511	143,745	.117	.016
REGULAR INSTRUCTIONAL									
PREMONT COLLEGIATE H S	(361) 348-3915 ext:2300		001	MICHAEL GONZALEZ	6-12	198			
PREMONT EARLY COLLEGE ACADEMY	(361) 348-3915 ext:2100		101	MISTY BENAVIDES	EE-5	313			
LA GLORIA ISD 02	182 E COUNTY RD 401 FALFURRIAS 78355-9712 PHONE - (361) 325-2330 FAX - (361) 325-2533	125-906		DAVID BRASWELL		117	55,575	.104	.000
REGULAR INSTRUCTIONAL									
LA GLORIA EL	(512) 325-2330		101	DAVID BRASWELL	EE-6	117			
126 JOHNSON COUNTY		126							
KAUFFMAN LEADERSHIP ACADEMY 11	314 W WILSON ST CLEBURNE 76033 PHONE - (682) 459-2800 FAX - (682) 468-2804	126-801		THERESA KAUFFMAN		64	0	.000	.000
CHARTER/REGULAR INSTRUCTIONAL									
KAUFFMAN LEADERSHIP ACADEMY	(682) 459-2800		001		5-12	64			
ALVARADO ISD 11	P O BOX 387 ALVARADO 76009 PHONE - (817) 783-6800 FAX - (817) 783-3844	126-901		DR KENNETH ESTES, II		3724	1,277,891	.104	.042
REGULAR INSTRUCTIONAL									
ALVARADO H S	(817) 783-6940		001	CHRIS MAGEE	9-12	1116			
ALVARADO J H	(817) 783-6840		041	MELODYE BROOKS	7-8	593			
ALVARADO EL-SOUTH	(817) 783-6880		101	KARLA MOORE	EE-3	406			
ALVARADO EL-NORTH	(817) 783-6863		102	LOUANNE STEVENS	EE-3	395			
LILLIAN EL	(817) 783-6815		103	RICKY LEWIS	EE-3	-			
ALVARADO INT	(817) 783-6825		104	TAMARA MORRIS	4-6	840			
JJAEP INSTRUCTIONAL									
JUVENILE JUSTICE ALTERNATIVE	(817) 783-6800		003		6-12	-			
BURLESON ISD 11	1160 S W WILSHIRE BLVD BURLESON 76028-5719 PHONE - (817) 245-1000	126-902		DR BRET JIMERSON		11896	3,771,510	.104	.050

Texas Public Schools and Charters, Directory, November 2017

County, district, region, school	Mailing address and phone number	Cnty.-dist. number	Sch. no.	County and district superintendents, principals	Grades	2016-17 enrollment	Appraised valuation (in \$ thousands)	Tax rate	
								Main-tenance	Bond
REGULAR INSTRUCTIONAL									
BURLESON H S	(817) 245-0000		001	WAYNE LEEK	9-12	1675			
BURLESON CENTENNIAL H S	(817) 245-0250		006	JIMMY NEAL	9-12	1693			
BURLESON COLLEGIATE H S	(817) 245-1600		007	REXANNE HIGGINS	9-10	75			
HUGHES MIDDLE	(817) 245-0600		041	BEN RENNER	6-8	979			
NICK KERR MIDDLE	(817) 245-0750		042	KALEE MCMULLEN	5-8	1211			
STEAM MIDDLE	(817) 245-1500		043	BRANDON JOHNSON	6-8	556			
THE ACADEMY AT NOLA DUNN	(817) 245-3300		101	LINDSEY BYRD	EE,KG-5	653			
FRAZIER EL	(817) 245-3000		102	DENA SCHIMMING	EE-5	571			
MOUND EL	(817) 245-3100		103	MARLA BENNETT	EE-5	431			
NORWOOD EL	(817) 245-3400		104	TRACEY BESGROVE	EE-5	434			
JACK TAYLOR EL	(817) 245-3200		105	RYAN TIMM	EE-5	538			
WILLIAM STRIBLING EL	(817) 245-3500		107	JIM CALVIN	EE,KG-5	509			
BRANSOM EL	(817) 245-3600		108	JOY BURCHFIELD	EE-5	587			
JUDY HAJEK EL	(817) 245-3700		109	ERIKA GILBERT	EE,KG-5	603			
ANN BROCK EL AT OAK GROVE	(817) 245-3800		110	KIMBERLY KIMBERLING	EE-5	709			
IRENE CLINKSCALE EL	(817) 245-3900		111	LAURI ALLEN	EE,KG-5	608			
ALTERNATIVE INSTRUCTIONAL									
CROSSROADS H S	(817) 245-0500		003	MEKASHA BROWN	9-12	-			
JJAEP INSTRUCTIONAL									
JOHNSON COUNTY JJAEP	(817) 245-1000		004		5-12	0			
TARRANT COUNTY J J A E P	(817) 735-8220		005		4-12	-			
CLEBURNE ISD 11									
	505 N RIDGEWAY, STE 100 CLEBURNE 76033-5118 PHONE : (817) 202-1100 FAX : (817) 202-1460	126-903		DR KYLE HEATH		6774	2,389,950	.117	.046
REGULAR INSTRUCTIONAL									
CLEBURNE H S	(817) 202-1200		001	LEANN DOWNS	9-12	1764			
LOWELL SMITH JR MIDDLE	(817) 202-1500		041	AMBER WHITE	6-8	768			
ADAMS EL	(817) 202-2000		101	DAWN HITT	EE-5	427			
COLEMAN EL	(817) 202-2030		102	MARLA ROTH	EE-5	521			
MARTI EL	(817) 202-1650		103	MARY BOEDEKER	EE-5	525			
IRVING EL	(817) 202-2100		104	JOEL BLALOCK	EE-5	488			
AD WHEAT MIDDLE	(817) 202-1300		107	SUZANNE KEESEE	EE-5	681			
GERARD EL	(817) 202-2130		108	TRACY WHITE	6-8	542			
COOKE EL	(817) 202-2060		109	JACOB WALKER	EE-5	559			
SANTA FE EL	(817) 202-2300		111	SABINA LANDEROS	EE-5	438			
ALTERNATIVE INSTRUCTIONAL									
TEAM SCH	(817) 202-2160		002	GEORGANN STORM	9-12	-			
JJAEP INSTRUCTIONAL									
J J A E P	(817) 202-1100		004		6-12	-			
GRANDVIEW ISD 11									
	P O BOX 310 GRANDVIEW 76050-0310 PHONE : (817) 866-4500 FAX : (817) 866-3351	126-904		JOE PERRIN		1175	271,294	.104	.036
REGULAR INSTRUCTIONAL									
GRANDVIEW H S	(817) 866-4520		001	KIRBY BASHAM	9-12	367			
GRANDVIEW J H	(817) 866-4660		041	JEFF HUDSON	6-8	294			
GRANDVIEW EL	(817) 866-4600		102	KATHRINE STEWART	EE-5	514			
JJAEP INSTRUCTIONAL									
GRANDVIEW ISD JJAEP	(817) 866-4520		003		7-12	0			
JOSHUA ISD 11									
	P O BOX 40 JOSHUA 76058-0040 PHONE : (817) 202-2500 ext:1012 FAX : (817) 641-2738	126-905		FRAN MAREK		5307	1,301,582	.117	.044
REGULAR INSTRUCTIONAL									
JOSHUA H S	(817) 202-2500 ext:1101		001	ROY COCHRAN	9-12	1078			
JOSHUA H S NINTH GRADE CAMPUS	(817) 202-2500 ext:1300		003	KENNETH BODINE	9	379			
R C LOFLIN MIDDLE	(817) 202-2500 ext:1400		041	DAMON PATTERSON	6-8	786			
TOM AND NITA NICHOLS MIDDLE	(817) 202-2500 ext:2100		043	BRIAN ROSATELLI	6-8	0			
H D STAPLES EL	(817) 202-2500 ext:1900		101	TOBY COX	EE-5	519			
A G ELDER EL	(817) 202-2500 ext:1600		103	LANCE CATHEY	EE-5	622			
NORTH JOSHUA EL	(817) 202-2500 ext:1700		104	DR SOMER YOCOM	EE-5	661			
PLUM CREEK EL	(817) 202-2500 ext:1800		105	SHELLY GREEN	EE-5	489			
CADDO GROVE EL	(817) 202-2500 ext:1500		106	JULIE ROHLEDER	EE-5	731			
ALTERNATIVE INSTRUCTIONAL									
NEW HORIZON H S	(817) 202-2500 ext:1300		002	KENNETH BODINE	9-12	-			
JJAEP INSTRUCTIONAL									
JOHNSON COUNTY J J A E P	(817) 556-6070		042	CRISTY MALOTT	6-12	-			
KEENE ISD 11									
	P O BOX 656 KEENE 76059-0656 PHONE : (817) 774-5200 FAX : (817) 774-5400	126-906		RICHARD STEPHENS		1058	147,357	.117	.026
REGULAR INSTRUCTIONAL									

Texas Public Schools and Charters, Directory, November 2017

County, district, region, school	Mailing address and phone number	Cnty.-dist. number	Sch. no.	County and district superintendents, principals	Grades	2016-17 enrollment	Appraised valuation (in \$ thousands)	Tax rate	
								Main-tenance	Bond
KEENE H S	(817) 774-5220		001	SANDRA DENNING	9-12	321			
KEENE J H	(817) 774-5270		041	HEATHER ARCHER	6-8	242			
KEENE EL	(817) 774-5320		101	JAMIE INGRAM	EE-5	487			
ALTERNATIVE INSTRUCTIONAL									
ALTER LEARNING CTR	(817) 774-5370		002	TED ONEIL	9-12	8			
JJAEP INSTRUCTIONAL									
KEENE JJAEP	(817) 774-5370		003		6-12	0			
RIO VISTA ISD 11	P O BOX 369 RIO VISTA 76093-0369 PHONE - (817) 373-2241 ext:221 FAX - (817) 373-2076	126-907		TIM WRIGHT		741	259,451	.117	.043
REGULAR INSTRUCTIONAL									
RIO VISTA H S	(817) 373-2669 ext:241		001	TONY MARTIN	9-12	247			
RIO VISTA MIDDLE	(817) 373-2009 ext:238		041	BRENT BATCH	6-8	175			
RIO VISTA EL	(817) 373-2151 ext:248		101	JAYLYNN CAUTHEN	EE-5	319			
JJAEP INSTRUCTIONAL									
RIO VISTA ISD JJAEP	(817) 556-6070		003	CHRISTY MALOTT	7-12	0			
VENUS ISD 11	P O BOX 364 VENUS 76084-0364 PHONE - (972) 366-3448 FAX - (972) 366-2141	126-908		MELISSA SULAK		2080	257,881	.117	.042
REGULAR INSTRUCTIONAL									
VENUS H S	(972) 366-8815		001	RANDALL BUCK	9-12	550			
VENUS MIDDLE	(972) 366-3358		041	KIMBERLY BUCK	6-8	506			
VENUS EL	(972) 366-3748		101	TAMMY WITTEN	2-5	656			
VENUS PRI	(972) 366-3268		102	STEVEN NAZWORTH	EE-1	368			
JJAEP INSTRUCTIONAL									
JUVENILE JUSTICE ALTERNATIVE ED PROGRAM/VENUS	(972) 366-3448		005		7-12	0			
GODLEY ISD 11	313 N PEARSON GODLEY 76044 PHONE - (817) 389-2536 FAX - (817) 389-2543	126-911		RICH DEAR		1894	760,018	.104	.050
REGULAR INSTRUCTIONAL									
GODLEY H S	(817) 389-2265		001	JASON KARNES	9-12	519			
GODLEY MIDDLE	(817) 389-2121		041	LEIGH BROWN	7-8	296			
GODLEY INT	(817) 389-2383		042	AIRMEY CAUDLE	4-6	419			
GODLEY EL	(817) 389-3838		101	KERI GRIMSLEY	EE-3	660			
ALTERNATIVE INSTRUCTIONAL									
JCSSA	(817) 866-3950 ext:226		005	ANGELA GONZALEZ	1-12	0			
JJAEP INSTRUCTIONAL									
GODLEY JJAEP	(817) 556-6070		003		3-12	0			
127 JONES COUNTY		127							
ANSON ISD 14	1431 COMMERCIAL AVE ANSON 79501-5207 PHONE - (325) 823-3671 FAX - (325) 823-4444	127-901		JAY BACCUS		753	124,822	.117	.024
REGULAR INSTRUCTIONAL									
ANSON H S	(325) 823-2404		001	TROY HINDS	9-12	225			
ANSON MIDDLE	(325) 823-2771		041	DAVID HAGLER	6-8	171			
ANSON EL	(325) 823-3361		101	AMY MCINTIRE	EE-5	357			
HAMLIN ISD 14	P O BOX 338 HAMLIN 79520-0338 PHONE - (325) 576-2722 FAX - (325) 576-2152	127-903		DR RANDY BURKS		413	124,954	.117	.023
REGULAR INSTRUCTIONAL									
HAMLIN H S	(325) 576-3624		001	MATT POND	7-12	171			
HAMLIN EL	(325) 576-3191		102	KENDA COX	EE-6	242			
HAWLEY ISD 14	P O BOX 440 HAWLEY 79525-0440 PHONE - (325) 537-2214 ext:102 FAX - (325) 537-2265	127-904		JIMMY BURNS		745	139,257	.117	.012
REGULAR INSTRUCTIONAL									
HAWLEY H S	(325) 537-2722 ext:137		001	NIKKI GRISHAM	9-12	209			
HAWLEY MIDDLE	(325) 537-2070 ext:141		041	CHAD HOFFMAN	6-8	170			
HAWLEY EL	(325) 537-2721 ext:118		101	LAURIE FLORENCE	EE-5	366			
LUEDERS-AVOCA ISD 14	334 VANDEVENTER ST LUEDERS 79533-1148 PHONE - (325) 228-4211 FAX - (325) 228-4513	127-905		BOB SPIKES		108	75,406	.117	.005
REGULAR INSTRUCTIONAL									
LUEDERS-AVOCA H S	(325) 773-2785		001	BOB SPIKES	9-12	39			

Texas Public Schools and Charters, Directory, November 2017

County, district, region, school	Mailing address and phone number	Cnty.-dist. number	Sch. no.	County and district superintendents, principals	Grades	2016-17 enrollment	Appraised valuation (in \$ thousands)	Tax rate	
								Maintenance	Bond
LUEDERS-AVOCA EL/J H	(325) 228-4211		101	BOB SPIKES	EE-8	69			
STAMFORD ISD 14	507 S ORIENT ST STAMFORD 79553-5701 PHONE - (325) 773-2705 FAX - (325) 773-5684	127-906		DR TIMOTHY BARNETT		659	95,101	.117	.031
REGULAR INSTRUCTIONAL									
STAMFORD H S	(325) 773-2701		001	GREG LONDON	9-12	169			
STAMFORD MIDDLE	(325) 773-2651		041	KEVIN WHITE	6-8	166			
OLIVER EL	(325) 773-5713		101	KYLE CHAMBERS	EE-5	324			
128 KARNES COUNTY		128							
KARNES CITY ISD 03	314 N HWY 123 KARNES CITY 78118-1900 PHONE - (830) 780-2321 ext:201 FAX - (830) 780-3823	128-901		JEANETTE WINN		1073	3,275,561	.104	.013
REGULAR INSTRUCTIONAL									
KARNES CITY H S	(830) 780-2321 ext:362		001	ANTHONY ANNIS	9-12	312			
KARNES CITY J H	(830) 780-2321 ext:400		041	THERESA MOLINA	6-8	249			
ROGER E SIDES EL	(830) 780-2321 ext:562		105	PHYLLIS CAMPBELL	2-5	314			
KARNES CITY PRI	(830) 780-2321 ext:600		107	JENNIFER FOSTER	EE-1	195			
JJAEP INSTRUCTIONAL									
KARNES CITY J J A E P	(830) 780-2321		042		4-12	-			
DAEP INSTRUCTIONAL									
KCISD - DAEP	(830) 780-2321		004		KG-12	-			
KENEDY ISD 03	401 F M 719 KENEDY 78119-2034 PHONE - (830) 583-4100 FAX - (830) 583-9950	128-902		TRAVIS MCCLELLAN		795	939,469	.104	.015
REGULAR INSTRUCTIONAL									
KENEDY H S	(830) 583-4100		001	TIMOTHY CASNER	9-12	195			
KENEDY MIDDLE	(830) 583-4100		041	RICHARD CARDIN	6-8	164			
KENEDY EL	(830) 583-4100		104	MELANIE WITTE	EE-5	433			
ALTERNATIVE INSTRUCTIONAL									
K ACADEMY	(830) 583-4100		002	DR RICHARD CARDIN	6-12	0			
JJAEP INSTRUCTIONAL									
FISD JJAEP	(830) 393-5368		003	ARTHUR SEGUIN	KG-12	-			
DAEP INSTRUCTIONAL									
FISD DAEP	(830) 393-5368		004		KG-12	-			
RUNGE ISD 03	P O BOX 158 RUNGE 78151-0158 PHONE - (830) 239-4315 ext:100 FAX - (830) 239-4816	128-903		DR RONNY BEARD		291	314,320	.104	.046
REGULAR INSTRUCTIONAL									
RUNGE H S	(830) 239-4315 ext:101		001	KYLE SPIVEY	6-12	152			
RUNGE EL	(830) 239-4315 ext:102		101	KYLE SPIVEY	EE-5	136			
JJAEP INSTRUCTIONAL									
FLORESVILLE ALTERNATIVE CENTER CHOICE PROGRAM	(830) 780-4801		002	SUE DEPTUCH	5-12	-			
DAEP INSTRUCTIONAL									
FLORESVILLE ALTERNATIVE CENTER CHOICE PROGRAM	(830) 239-4315 ext:100		003		3-12	-			
FALLS CITY ISD 20	P O BOX 399 FALLS CITY 78113-0399 PHONE - (830) 254-3551 FAX - (830) 254-3354	128-904		TODD PAWELEK		364	413,533	.104	.053
REGULAR INSTRUCTIONAL									
FALLS CITY H S	(830) 254-3551 ext:114		001	CHRISTINE BLOCKER	7-12	185			
FALLS CITY EL	(830) 254-3551		101	CHRISTY BLOCKER	EE,KG-6	179			
JJAEP INSTRUCTIONAL									
WILSON CO J J A E P	(830) 393-5368		003	BUD BOX	4-12	0			
129 KAUFMAN COUNTY		129							
CRANDALL ISD 10	P O BOX 128 CRANDALL 75114-0128 PHONE - (972) 427-6000 ext:5830 FAX - (972) 427-6036	129-901		DR ROBERT JOLLY		3753	640,174	.104	.048
REGULAR INSTRUCTIONAL									
CRANDALL H S	(972) 427-6150		001	JEANNIA DYKMAN	9-12	988			
CRANDALL MIDDLE	(972) 427-6000 ext:5603		041	AMY MCAFFEE	7-8	877			
W A MARTIN EL	(972) 427-6020		101	DAVID CHRISTENSEN	EE-6	615			
NOLA KATHRYN WILSON EL	(972) 427-6040		102	GINGER SIKES	EE-6	553			
BARBARA WALKER EL	(972) 427-6030		103	ABBY BAKER	EE-6	675			
HOLLIS T DIETZ EL	(972) 427-6050		105	MELISSA SMITH	EE-6	0			
ALTERNATIVE INSTRUCTIONAL									

Texas Public Schools and Charters, Directory, November 2017

County, district, region, school	Mailing address and phone number	Cnty.-dist. number	Sch. no.	County and district superintendents, principals	Grades	2016-17 enrollment	Appraised valuation (in \$ thousands)	Tax rate	
								Main-tenance	Bond
CRANDALL COMPASS ACADEMY	(972) 427-6100		002	JENNIFER COWARD	9-12	35			
FORNEY ISD 10	600 S BOIS D'ARC ST FORNEY 75126-9682 PHONE - (972) 564-4055 FAX - (972) 552-3038	129-902		SUZANNE MCWILLIAMS		9705	3,068,933	.104	.050
REGULAR INSTRUCTIONAL									
FORNEY H S	(972) 564-3890		001	STEVE WHIFFEN	9-12	1418			
NORTH FORNEY H S	(469) 762-4159		003	COURTNEY PECK	9-12	1485			
WARREN MIDDLE	(469) 762-4156		041	SONDRA FLOYD	7-8	758			
BROWN MIDDLE	(972) 564-3967		042	DR STEPHEN CHAPMAN	7-8	778			
JOHNSON EL	(972) 564-3397		101	NANCY MCELROY	EE-6	494			
KATHRYN WOLFE CRISWELL EL	(972) 564-1609		102	RACHEL BONNER	EE-6	581			
L E CLAYBON EL	(972) 564-7023		103	KRISTIE CRABTREE	EE-6	609			
HENDERSON EL	(972) 564-7100		104	LAURIE BRANCH	EE-6	642			
BLACKBURN EL	(972) 564-7008		105	COURTNEY PARKER	EE-6	597			
CROSBY EL	(972) 564-7002		106	JANA GARNER	EE-6	594			
LEWIS EL	(972) 564-7102		107	DR PAMELIA LUTTRULL	EE-6	479			
NELL HILL RHEA EL	(469) 762-4157		108	BARBI DONEHOOD	EE-6	693			
MARGARET TAYLOR SMITH EL	(469) 762-4158		109	JEFF HUTCHESON	EE-6	577			
DAEP INSTRUCTIONAL									
FORNEY ACADEMIC CENTER	(469) 762-4150		002	BRYAN SHARKEY	6-12	0			
KAUFMAN ISD 10	1000 S HOUSTON ST KAUFMAN 75142-2298 PHONE - (972) 932-2622 FAX - (972) 932-3325	129-903		DR LORI BLAYLOCK		3848	608,815	.117	.036
REGULAR INSTRUCTIONAL									
KAUFMAN H S	(972) 932-2811		001	AMY KEITH	9-12	1097			
NORMAN J H	(972) 932-2410		041	JEREMY MELTON	7-8	586			
PHILLIPS EL	(972) 932-4500		101	KARA HOLLEY	3-4	576			
LUCILLE NASH INTERMEDIATE	(972) 932-6415		102	ALICIA THURSTON	5-6	584			
MONDAY PRI	(972) 932-3513		103	KATHY ALLEN	1-2	547			
HELEN EDWARD EARLY CHILDHOOD CENTER	(972) 932-0800		105	MELANIE BOWERS	EE-KG	422			
ALTERNATIVE INSTRUCTIONAL									
GARY W CAMPBELL H S	(972) 932-8789		003	GARY CAMPBELL	9-12	36			
KEMP ISD 10	905 S MAIN ST KEMP 75143 PHONE - (903) 498-1312 ext:312 FAX - (903) 498-1315	129-904		PHIL EDWARDS		1542	316,764	.117	.040
REGULAR INSTRUCTIONAL									
KEMP H S	(903) 498-9222		001	MARIETTA MAXWELL	9-12	494			
KEMP J H	(903) 498-1343		041	CLAY TRACY	6-8	316			
KEMP PRI	(903) 498-1404		101	ANGELA BARTON	EE-2	388			
KEMP INT	(903) 498-1362		102	KIM MCDOWELL	3-5	344			
ALTERNATIVE INSTRUCTIONAL									
KEMP ALTERNATIVE	(903) 498-1392		003	JASON PHILLIPS	6-12	0			
MABANK ISD 10	310 E MARKET ST MABANK 75147 PHONE - (903) 880-1300 FAX - (903) 880-1303	129-905		DR RUSSELL MARSHALL		3459	1,071,885	.104	.033
REGULAR INSTRUCTIONAL									
MABANK H S	(903) 880-1600		001	JES SATTERWHITE	9-12	1027			
MABANK J H	(903) 880-1670		041	BARBIE CONRAD	7-8	488			
CENTRAL EL	(903) 880-1380		103	CHELSEA CAPEHART	EE-4	626			
SOUTHSIDE EL	(903) 880-1340		104	BRANDI DYER	PK-4	428			
LAKEVIEW EL	(903) 880-1360		105	KEVYN PATE	KG-4	394			
MABANK INT	(903) 880-1640		106	DEBBIE DEROSA	5-6	496			
TERRELL ISD 10	700 N CATHERINE ST TERRELL 75160-2161 PHONE - (972) 563-7504 FAX - (972) 563-1406	129-906		MICHEAL FRENCH		4400	1,399,753	.117	.043
REGULAR INSTRUCTIONAL									
TERRELL H S	(972) 563-7525		002	DR JUAN SOLIS	9-12	1167			
HERMAN FURLOUGH JR MIDDLE	(972) 563-7501		041	JAY THOMPSON	6-8	588			
W H BURNETT EL	(972) 563-1452		103	RAQUEL VILLARREAL	EE-PK	568			
TISD CHILD & ADOLESCENT SCHOOL	(972) 551-8960		104	DWIGHT MALONE	KG-12	30			
J W LONG EL	(972) 563-1448		107	MELISSA NICHOLS	KG-5	0			
GILBERT WILLIE SR EL	(972) 563-1443		108	SUZANNE FIELDS	KG-5	0			
DR BRUCE WOOD EL	(972) 563-3750		109	TRACIE PRITCHETT	KG-5	0			
ALTERNATIVE INSTRUCTIONAL									
TERRELL ALTERNATIVE EDUCATION CENTER/PHOENIX SCH	(972) 563-6319		004	RENEE JONES	9-12	42			
SCURRY-ROSSER ISD 10	10705 S STATE HWY 34 SCURRY 75158-3163 PHONE - (972) 452-8823	129-910		JAMES SANDERS		1014	154,708	.117	.016

Texas Public Schools and Charters, Directory, November 2017

County, district, region, school	Mailing address and phone number	Cnty.-dist. number	Sch. no.	County and district superintendents, principals	Grades	2016-17 enrollment	Appraised valuation (in \$ thousands)	Tax rate	
								Main-tenance	Bond
REGULAR INSTRUCTIONAL									
SCURRY-ROSSER H S	(972) 452-8823 ext:1100		001	CHRISTIAN REED	9-12	342			
SCURRY-ROSSER MIDDLE	(972) 452-8823 ext:1200		041	GRANT MILLER	4-8	374			
SCURRY-ROSSER EL	(972) 452-8823 ext:1300		101	KANDY SHIREY	EE-3	298			
130 KENDALL COUNTY 130									
MEADOWLAND CHARTER DISTRICT 20									
	216 E BLANCO RD STE 101 BOERNE 78006 PHONE - (830) 331-4094 FAX - (830) 331-4096	130-801		DR DONALD MILLS		86	0	.000	.000
CHARTER/ALTERNATIVE INSTRUCTIONAL									
OAKS ACADEMY	(830) 331-4094		001	DR DONALD MILLS	KG-12	86			
MEADOWLAND CHARTER SCHOOL	(830) 331-4094		002		1-12	0			
BOERNE ISD 20									
	235 JOHNS RD BOERNE 78006-2023 PHONE - (830) 357-2000 FAX - (830) 357-2009	130-901		DR THOMAS PRICE		8300	5,972,073	.104	.028
REGULAR INSTRUCTIONAL									
BOERNE H S	(830) 357-2200		001	NATALIE FARBER	9-12	1115			
BOERNE - SAMUEL V CHAMPION H S	(830) 357-2600		002	DR JODI SPOOR	9-12	1591			
BOERNE MIDDLE NORTH	(830) 357-3100		041	TOMMY HUNGATE	6-8	788			
BOERNE MIDDLE SOUTH	(830) 357-3300		042	GEORGIA FRANKS	6-8	1195			
CURINGTON EL	(830) 357-4000		101	TANYA TATE	PK-5	662			
FABRA EL	(830) 357-4200		102	DR HEBERTO HINOJOSA	EE-5	583			
FAIR OAKS RANCH EL	(830) 357-4800		103	JAMIE ROBINSON	EE,KG-5	916			
KENDALL EL	(830) 357-4600		104	MARSHAY WOLFF	KG-5	694			
CIBOLO CREEK EL	(830) 357-4400		105	ELEANOR MAXWELL	EE-5	756			
VAN RAUB EL	(830) 357-2000		106		KG-5	0			
DAEP INSTRUCTIONAL									
BOERNE ALTER SCH	(830) 357-2935		203	CORY BELL	KG-12	0			
COMFORT ISD 13									
	P O BOX 398 COMFORT 78013-0398 PHONE - (830) 995-6400 FAX - (830) 995-2236	130-902		DENNIS HILL		1133	789,180	.104	.016
REGULAR INSTRUCTIONAL									
COMFORT H S	(830) 995-6430		001	DARREN WILLIAMS	9-12	339			
COMFORT MIDDLE	(830) 995-6420		041	JOSHUA LIMMER	6-8	256			
COMFORT EL	(830) 995-6410		101	DONALD LOVE	EE-5	538			
131 KENEDY COUNTY 131									
KENEDY COUNTY WIDE CSD 02									
	BOX 100 SARITA 78385-0100 PHONE - (361) 294-5381 FAX - (361) 294-5718	131-001		JOHNNY JOHNSON		75	811,197	.106	.003
REGULAR INSTRUCTIONAL									
SARITA EL	(361) 294-5381		103	KRISTEN TINSLEY	EE-6	75			
132 KENT COUNTY 132									
JAYTON-GIRARD ISD 17									
	P O BOX 168 JAYTON 79528-0168 PHONE - (806) 237-2991 FAX - (806) 237-2670	132-902		TRIG OVERBO		128	328,467	.103	.000
REGULAR INSTRUCTIONAL									
JAYTON SCHOOLS	(806) 237-2991		001	LYLE LACKEY	EE-12	128			
133 KERR COUNTY 133									
CENTER POINT ISD 20									
	P O BOX 377 CENTER POINT 78010-0377 PHONE - (830) 634-2171 FAX - (830) 634-2254	133-901		CODY NEWCOMB		594	269,028	.104	.005
REGULAR INSTRUCTIONAL									
CENTER POINT H S	(830) 634-2244		001	DONALD MILLS	9-12	168			
CENTER POINT MIDDLE	(830) 634-2533		041	DONALD MILLS	6-8	133			
CENTER POINT EL	(830) 634-2257		101	JENNIFER GEORGE	EE-5	293			
HUNT ISD 20									
	P O BOX 259 HUNT 78024-0259 PHONE - (830) 238-4893 FAX - (830) 238-4691	133-902		DR CRYSTAL DOCKERY		167	357,861	.104	.010
REGULAR INSTRUCTIONAL									
HUNT SCHOOL	(830) 238-4893		101	TAMMY BROWN	PK-8	167			

Texas Public Schools and Charters, Directory, November 2017

County, district, region, school	Mailing address and phone number	Cnty.-dist. number	Sch. no.	County and district superintendents, principals	Grades	2016-17 enrollment	Appraised valuation (in \$ thousands)	Tax rate	
								Main-tenance	Bond
KERRVILLE ISD 20	1009 BARNETT ST KERRVILLE 78028-4614 PHONE - (830) 257-2200 FAX - (830) 257-2249	133-903		DR MARK FOUST		4991	2,473,400	.104	.014
REGULAR INSTRUCTIONAL									
TIVY H S	(830) 257-2212		001	SHELBY BALSER	9-12	1438			
PETERSON MIDDLE	(830) 257-2204		041	TAMELA CRAWFORD	7-8	723			
DANIELS EL	(830) 257-2208		101	AMY BILLEITER	KG-5	631			
STARKEY EL	(830) 257-2210		102	AMY AHRENS	KG-5	529			
NIMITZ EL	(830) 257-2209		103	JULIE JOHNSON	KG-5	487			
B T WILSON SIXTH GRADE SCHOOL	(830) 257-2207		104	JAMES HARMON	6	390			
EARLY CHILDHOOD CENTER	(830) 257-1335		107	SUSANA ALEJANDRO	EE-PK	254			
FRED H TALLY EL	(830) 257-2222		109	HOLLY JONES	KG-5	496			
ALTERNATIVE INSTRUCTIONAL									
HILL COUNTRY H S	(830) 257-2232		105	STEVE SCHWARZ	9-12	33			
K C J D C	(830) 257-2232		106	STEVE SCHWARZ	4-12	10			
DAEP INSTRUCTIONAL									
KERRVILLE DISCIPLINARY ALTERNATIVE SCHOOL	(830) 257-2232		003	STEVE SCHWARZ	5-12	0			
INGRAM ISD 20	510 COLLEGE ST INGRAM 78025-4100 PHONE - (830) 367-5517 FAX - (830) 367-4869	133-904		DR ROBERT TEMPLETON		1097	485,333	.104	.022
REGULAR INSTRUCTIONAL									
INGRAM TOM MOORE H S	(830) 367-4111		001	JUSTIN CRITTENDEN	9-12	337			
INGRAM MIDDLE	(830) 367-4111 ext:200		042	JOEY MCROREY	6-8	211			
INGRAM EL	(830) 367-5751		101	DONNA JENSCHKE	EE-5	549			
DIVIDE ISD 20	120 DIVIDE SCHOOL RD MOUNTAIN HOME 78058 PHONE - (830) 640-3322 FAX - (830) 640-3323	133-905		WILLIAM BACON		18	60,722	.085	.000
REGULAR INSTRUCTIONAL									
DIVIDE EL	(830) 640-3322		101	BILL BACON	PK-6	18			
134 KIMBLE COUNTY		134							
JUNCTION ISD 15	1700 COLLEGE ST JUNCTION 76849-4508 PHONE - (325) 446-3537 ext:223 FAX - (325) 446-4413	134-901		MIKE CARTER		633	377,677	.095	.000
REGULAR INSTRUCTIONAL									
JUNCTION H S	(325) 446-3326		001	DANA DAVIS	9-12	200			
JUNCTION MIDDLE	(325) 446-2464		041	JOE JONES	6-8	135			
JUNCTION EL	(325) 446-2055		101	JURAAHEE SILVERS	EE-5	298			
135 KING COUNTY		135							
GUTHRIE CSD 17	P O BOX 70 GUTHRIE 79236-0070 PHONE - (806) 596-4466 FAX - (806) 596-4519	135-001		KEVIN CHISUM		112	159,495	.103	.030
REGULAR INSTRUCTIONAL									
GUTHRIE SCHOOL	(806) 596-4466		001	JODIE REEL	PK-12	112			
136 KINNEY COUNTY		136							
BRACKETT ISD 20	P O BOX 586 BRACKETTVILLE 78832-0586 PHONE - (830) 563-2491 ext:100 FAX - (830) 563-9264	136-901		DR GUILLERMO MANCHA		620	303,871	.104	.000
REGULAR INSTRUCTIONAL									
BRACKETT H S	(830) 563-2480		001	CHRISTY PRICE	9-12	174			
BRACKETT J H	(830) 563-2480		041	CHRISTY PRICE	6-8	136			
JONES ELEMENTARY/INTERMEDIATE SCHOOL	(830) 563-2492		101	DR TONYA SENNE	EE-5	310			
137 KLEBERG COUNTY		137							
KINGSVILLE ISD 02	P O BOX 871 KINGSVILLE 78364-0871 PHONE - (361) 592-3387 FAX - (361) 595-7805	137-901		DR CAROL PEREZ		3422	840,159	.117	.035
REGULAR INSTRUCTIONAL									
H M KING H S	(361) 595-8600		001	JOSE MIRELES	9-12	924			
GILLETT INT	(361) 595-8200		041	GUADALUPE MARTINEZ	5-6	429			
MEMORIAL MIDDLE	(361) 595-8675		042	DR ALYS WILLIAMS	7-8	418			
HARVEY EL	(361) 592-4327		105	DAWN MIRELES	EE-4	453			
KLEBERG EL	(361) 592-2615		106	CONNIE HERRERA	PK-4	360			

Texas Public Schools and Charters, Directory, November 2017

County, district, region, school	Mailing address and phone number	Cnty.-dist. number	Sch. no.	County and district superintendents, principals	Grades	2016-17 enrollment	Appraised valuation (in \$ thousands)	Tax rate	
								Main-tenance	Bond
HARREL EL	(361) 592-9305		109	LEO RAMOS, JR	EE-4	344			
PEREZ EL	(361) 592-8511		110	EMILY SALAZAR	EE-4	468			
ALTERNATIVE INSTRUCTIONAL									
POGUE OPTIONS ALTERNATIVE ACADEMY	(361) 595-8670		005	DIANA GUERRERO-PENA	9-12	26			
HOMEBOUND	(361) 592-3387		111	MELISSA GONZALEZ	EE-12	0			
RICARDO ISD 02	138 W CR 2160 KINGSVILLE 78363-9708 PHONE - (361) 592-6465 ext:10 FAX - (361) 592-3101	137-902		DR MARIA CANALES		710	170,487	.117	.000
REGULAR INSTRUCTIONAL									
RICARDO MIDDLE	(361) 592-6465 ext:18		041	CYNTHIA FLORES	5-8	272			
RICARDO EL	(361) 592-6465 ext:11		101	MARCIA BRASWELL	EE-4	438			
RIVIERA ISD 02	203 SEAHAWK DR RIVIERA 78379-3500 PHONE - (361) 296-3101 ext:1500 FAX - (361) 296-3108	137-903		KAREN UNTERBRINK		401	219,198	.117	.000
REGULAR INSTRUCTIONAL									
KAUFER H S	(361) 296-3607		001	DR DAWN SCHUENEMANN	7-12	222			
NANNY EL	(361) 296-2446		101	TARRAH DOBSON	EE-6	179			
SANTA GERTRUDIS ISD 02	P O BOX 592 KING RANCH KINGSVILLE 78364-0592 PHONE - (361) 384-5087 ext:1005 FAX - (361) 592-7736	137-904		DR COREY SEYMOUR		736	130,025	.104	.037
REGULAR INSTRUCTIONAL									
SANTA GERTRUDIS ACADEMY H S	(361) 384-5041		001	LES DRAGON	9-12	399			
SANTA GERTRUDIS SCHOOL	(361) 384-5046		101	DR VERONICA ALFARO	PK-8	337			
138 KNOX COUNTY		138							
KNOX CITY-O'BRIEN CISD 09	606 E MAIN ST KNOX CITY 79529-2226 PHONE - (940) 657-3521 FAX - (940) 657-3379	138-902		LOUIS BATY, JR		313	73,568	.117	.007
REGULAR INSTRUCTIONAL									
KNOX CITY H S	(940) 657-3565		001	COLIN HOWETH	9-12	92			
O'BRIEN MIDDLE	(940) 657-3731		041	MARK TUCKER	5-8	78			
KNOX CITY EL	(940) 657-3147		101	MARSHA OUADE	EE-4	143			
MUNDAY CISD 09	P O BOX 300 MUNDAY 76371-0300 PHONE - (940) 422-4321 FAX - (940) 422-5331	138-903		TROY PARTON		394	73,380	.117	.047
REGULAR INSTRUCTIONAL									
MUNDAY SECONDARY	(940) 422-4321 ext:2		001	JOHN BERRY	7-12	141			
MUNDAY EL	(940) 422-4321 ext:4		101	KRISTI BUFKIN	EE-6	253			
BENJAMIN ISD 09	P O BOX 166 BENJAMIN 79505-0166 PHONE - (940) 459-2231 FAX - (940) 459-2007	138-904		OLIVIA DEL HIERRO GLORIA		100	63,357	.117	.000
REGULAR INSTRUCTIONAL									
BENJAMIN SCHOOL	(940) 459-2231		001	OLIVIA DEL HIERRO GLORIA	PK-12	100			
139 LAMAR COUNTY		139							
CHISUM ISD 08	3250 S CHURCH ST PARIS 75462-8909 PHONE - (903) 737-2830 FAX - (903) 737-2831	139-905		TOMMY CHALAIRE		922	961,648	.104	.021
REGULAR INSTRUCTIONAL									
CHISUM H S	(903) 737-2800		001	CLINT MILLER JOEL HUDSON	9-12	271			
CHISUM MIDDLE	(903) 737-2806		041	AARON BRIDGES	6-8	208			
CHISUM EL	(903) 737-2820		101	LORI KELLEY WENDY RUTHART	EE-5	443			
ROXTON ISD 08	P O BOX 307 ROXTON 75477-0307 PHONE - (903) 346-3213 ext:11 FAX - (903) 346-3356	139-908		KELLY PICKLE		180	120,146	.117	.005
REGULAR INSTRUCTIONAL									
ROXTON ISD	(903) 346-3213 ext:11		001	KATIE EXUM	EE-12	180			
PARIS ISD 08	1920 CLARKSVILLE PARIS 75460 PHONE - (903) 737-7473	139-909		PAUL JONES		3642	729,137	.117	.029

Texas Public Schools and Charters, Directory, November 2017

County, district, region, school	Mailing address and phone number	Cnty.-dist. number	Sch. no.	County and district superintendents, principals	Grades	2016-17 enrollment	Appraised valuation (in \$ thousands)	Tax rate	
								Main-tenance	Bond
REGULAR INSTRUCTIONAL									
PARIS H S	(903) 737-7400		002	CHRIS VAUGHN	9-12	868			
PARIS J H	(903) 737-7434		042	STEPHEN LONG	7-8	462			
GIVENS EARLY CHILDHOOD CENTER	(903) 737-7466		105	SHEILA ENSEY	EE-PK	123			
JUSTISS EL	(903) 737-7458		108	RENEE ELMORE	KG-4	539			
AIKIN EL	(903) 737-7443		109	KIMBERLY DONNAN	KG-4	869			
LAMAR COUNTY HEAD START	(903) 737-7469		111	EVA WILLIAMS	EE-PK	191			
CROCKETT INT	(903) 737-7450		112	BROCK BLASSINGAME	5-6	543			
ALTERNATIVE INSTRUCTIONAL									
TRAVIS H S OF CHOICE	(903) 737-7560		008	JOAN MOORE	9-12	47			
NORTH LAMAR ISD 08	3201 LEWIS LN PARIS 75460 PHONE - (903) 737-2000 FAX - (903) 669-0129	139-911		CHARLES MARTIN		2701	1,143,525	.104	.006
REGULAR INSTRUCTIONAL									
NORTH LAMAR H S	(903) 737-2011		002	CLAYTON SCARBOROUGH	9-12	845			
FRANK STONE MIDDLE	(903) 737-2041		042	KELLI STEWART	6-8	614			
W L HIGGINS EL	(903) 737-2081		101	LORI MALONE	EE-1	378			
AARON PARKER EL	(903) 732-3066		102	KRISTIN HUGHES	PK-5	242			
CECIL EVERETT EL	(903) 737-2061		103	LORA SANDERS	2-3	306			
BAILEY INT	(903) 737-7971		104	ANGELA COMPTON	4-5	316			
DAEP INSTRUCTIONAL									
LAMAR DELTA ALTER	(903) 737-7963		003	CLAYTON SCARBOROUGH	EE-12	0			
PRAIRILAND ISD 08	466 FM 196 S PATTONVILLE 75468-9801 PHONE - (903) 652-6476 FAX - (903) 652-3738	139-912		JEFF BALLARD		1128	211,270	.104	.013
REGULAR INSTRUCTIONAL									
PRAIRILAND H S	(903) 652-5681		001	JASON HOSTETLER	9-12	315			
PRAIRILAND J H	(903) 652-5681		041	LESLIE WATSON	6-8	252			
BLOSSOM EL	(903) 982-5230		101	BRAD BASSANO	EE-5	401			
DEPORT EL	(903) 652-3325		102	LANNY MATHEWS	EE-5	160			
140 LAMB COUNTY 140									
AMHERST ISD 17	P O BOX 248 AMHERST 79312-0248 PHONE - (806) 246-3221 FAX - (806) 246-3494	140-901		JOEL RODGERS		161	46,479	.117	.000
REGULAR INSTRUCTIONAL									
AMHERST SCHOOL	(806) 246-3221		001	JOEL RODGERS	EE-12	161			
ALTERNATIVE INSTRUCTIONAL									
P E P	(806) 933-4499		002	JUDY WILLIAMS	9-12	0			
LITTLEFIELD ISD 17	1207 E 14TH ST LITTLEFIELD 79339-4207 PHONE - (806) 385-3844 FAX - (806) 385-4195	140-904		ROBERT DILLARD		1394	187,981	.104	.000
REGULAR INSTRUCTIONAL									
LITTLEFIELD H S	(806) 385-5683		001	RICKY HOBBS	9-12	375			
LITTLEFIELD J H	(806) 385-3922		041	MITCHELL MCNEESE	6-8	290			
LITTLEFIELD EL	(806) 385-6217		102	TOM WHISTLER	3-5	309			
LITTLEFIELD PRI	(806) 385-4551		103	JAN RICHARDS	EE-2	420			
OLTON ISD 17	P O BOX 388 OLTON 79064-0388 PHONE - (806) 285-2641 ext:221 FAX - (806) 285-2724	140-905		DAVID FOOTE		609	137,506	.104	.010
REGULAR INSTRUCTIONAL									
OLTON H S	(806) 285-2691 ext:226		002	GREGGORY AMMONS	9-12	176			
OLTON J H	(806) 285-2681 ext:236		041	BRIAN HUNT	6-8	137			
HP WEBB EL	(806) 285-2657 ext:240		102	MARK SILVA STACIE RAMAGE	EE-5	296			
SPRINGLAKE-EARTH ISD 17	P O BOX 130 EARTH 79031-0130 PHONE - (806) 257-3310 FAX - (806) 257-3927	140-907		DR DENVER CRUM		378	82,905	.104	.000
REGULAR INSTRUCTIONAL									
SPRINGLAKE-EARTH H S	(806) 257-3819		001	CINDY FURR	8-12	117			
SPRINGLAKE-EARTH ELEM/MIDDLE SCHOOL	(806) 257-3863		101	CINDY FURR	EE-7	261			
DAEP INSTRUCTIONAL									
SPRINGLAKE-EARTH DAEP	(806) 257-3310		002	CINDY FURR	5-12	0			
SUDAN ISD 17	P O BOX 249 SUDAN 79371-0249	140-908		SCOTT HARRELL		462	430,080	.096	.016

Texas Public Schools and Charters, Directory, November 2017

County, district, region, school	Mailing address and phone number	Cnty.-dist. number	Sch. no.	County and district superintendents, principals	Grades	2016-17 enrollment	Appraised valuation (in \$ thousands)	Tax rate	
								Main-tenance	Bond
	PHONE - (806) 227-2431 ext:111 FAX - (806) 227-2146								
REGULAR INSTRUCTIONAL									
SUDAN H S	(806) 227-2336		001	GORDON MARTIN	8-12	146			
SUDAN EL	(806) 227-2173		101	DEANN WILSON	EE-7	311			
ALTERNATIVE INSTRUCTIONAL									
P E P ALTER	(806) 227-2431		002	GORDON MARTIN	9-12	5			
141 LAMPASAS COUNTY		141							
LAMPASAS ISD 12	207 W 8TH ST LAMPASAS 76550-3125 PHONE - (512) 556-6224 FAX - (512) 556-8711	141-901		DR CHANE RASCOE		3370	1,083,831	.117	.026
REGULAR INSTRUCTIONAL									
LAMPASAS H S	(512) 564-2310		001	ROBERT WHITE	9-12	1033			
LAMPASAS MIDDLE	(512) 556-3101		041	DANA HOLCOMB	6-8	754			
KLINE WHITIS EL	(512) 556-8291		102	WES GRAHAM	EE-5	416			
HANNA SPRINGS EL	(512) 556-2152		103	LESLIE TALAMANTES	EE-5	650			
TAYLOR CREEK EL	(512) 564-2585		105	RENEE CUMMINGS	EE-5	517			
LOMETA ISD 12	P O BOX 250 LOMETA 76853-0250 PHONE - (512) 752-3384 FAX - (512) 752-8531	141-902		DAVID FISHER		275	133,069	.104	.030
REGULAR INSTRUCTIONAL									
LOMETA SCHOOL	(512) 752-3384		001	JAMES SMART ROBBY MOORE	EE-12	275			
142 LA SALLE COUNTY		142							
COTULLA ISD 20	310 N MAIN ST COTULLA 78014-2153 PHONE - (830) 879-3073 FAX - (830) 879-3609	142-901		DR JACK SEALS		1368	4,594,632	.106	.020
REGULAR INSTRUCTIONAL									
COTULLA H S	(830) 879-2374		001	SCOTT NORRIS	9-12	367			
FRANK NEWMAN MIDDLE	(830) 879-2224		041	BRENDA JIRASEK	6-8	301			
RAMIREZ-BURKS EL	(830) 879-2511		102	CYNTHIA PERKINS	EE-5	564			
ENCINAL EL	(956) 948-5324		104	LOUISA FRANKLIN	EE-5	136			
143 LAVACA COUNTY		143							
HALLETTSVILLE ISD 03	P O BOX 368 HALLETTSVILLE 77964-0368 PHONE - (361) 798-2242 FAX - (361) 798-5902	143-901		DR JO ANN BLUDAU		1124	672,926	.104	.027
REGULAR INSTRUCTIONAL									
HALLETTSVILLE H S	(361) 798-2242 ext:300		001	DARRIN BICKHAM	9-12	366			
HALLETTSVILLE J H	(361) 798-2242 ext:200		041	SOPHIE TELTSCHIK	5-8	-			
HALLETTSVILLE EL	(361) 798-2242 ext:100		101	JASON HARRIS	EE-4	433			
DAEP INSTRUCTIONAL									
G O A L S PROGRAM	(361) 293-2854		002		PK-12	-			
MOULTON ISD 03	P O DRAWER C MOULTON 77975-9801 PHONE - (361) 596-4609 FAX - (361) 596-7578	143-902		TODD GRANDJEAN		294	300,072	.098	.000
REGULAR INSTRUCTIONAL									
MOULTON H S	(361) 596-4691		001	JAMIE DORNAK	7-12	133			
MOULTON EL	(361) 596-4605		101	DAVID HAYWARD	EE-6	161			
ALTERNATIVE INSTRUCTIONAL									
G O A L S PROGRAM			002		PK-12	0			
SHINER ISD 03	P O BOX 804 SHINER 77984-0804 PHONE - (361) 594-3121 FAX - (361) 594-3925	143-903		TREY LAWRENCE		641	568,895	.104	.000
REGULAR INSTRUCTIONAL									
SHINER H S	(361) 594-3131		001	BRAD ODEN	7-12	300			
SHINER EL	(361) 594-3131		101	GREG MURRILE	EE-6	341			
ALTERNATIVE INSTRUCTIONAL									
G O A L S PROGRAM	(361) 275-6766		002	BRIAN BILLSTEIN	1-12	0			
VYSEHRAD ISD 03	595 COUNTY RD 182 HALLETTSVILLE 77964-5844 PHONE - (361) 798-4118 FAX - (361) 798-3131	143-904		JASON APPELT		113	57,259	.104	.000
REGULAR INSTRUCTIONAL									

Texas Public Schools and Charters, Directory, November 2017

County, district, region, school	Mailing address and phone number	Cnty.-dist. number	Sch. no.	County and district superintendents, principals	Grades	2016-17 enrollment	Appraised valuation (in \$ thousands)	Tax rate	
								Main-tenance	Bond
VYSEHRAD EL	(361) 798-4118		101	JASON APPELT	EE-8	113			
ALTERNATIVE INSTRUCTIONAL G O A L S PROGRAM	(361) 798-4118		002		KG-8	0			
SWEET HOME ISD 03	P O BOX 326 SWEET HOME 77987-0326 PHONE - (361) 293-3221 FAX - (361) 741-2499	143-905		SHANE WAGNER		154	67,809	.104	.000
REGULAR INSTRUCTIONAL SWEET HOME EL	(361) 293-3221		101	TRAVIS WAGNER	EE-8	154			
EZZELL ISD 03	20500 FM 531 HALLETTSVILLE 77964-5474 PHONE - (361) 798-4448 FAX - (361) 798-9331	143-906		LISA BERCKENHOFF		102	80,225	.096	.030
REGULAR INSTRUCTIONAL EZZELL EL	(361) 798-4448		101	LISA BERCKENHOFF	PK-8	102			
ALTERNATIVE INSTRUCTIONAL G O A L S PROGRAM			002		KG-8	0			
144 LEE COUNTY		144							
GIDDINGS ISD 13	P O BOX 389 GIDDINGS 78942-0389 PHONE - (979) 542-2854 FAX - (979) 542-9264	144-901		ROGER DEES		1929	736,185	.110	.030
REGULAR INSTRUCTIONAL GIDDINGS H S	(979) 542-3351		001	CHAD ROOD	9-12	593			
GIDDINGS MIDDLE	(979) 542-2057		041	CHARLOTTE PENN	6-8	428			
GIDDINGS EL	(979) 542-2886		101	ALISA NIEMEYER	EE-3	616			
GIDDINGS INT	(979) 542-4403		103	SARAH BOROWICZ	4-5	292			
LEXINGTON ISD 13	8731 N HWY 77 LEXINGTON 78947-0248 PHONE - (979) 773-2254 FAX - (979) 773-4455	144-902		DR FRANCES MCARTHUR		986	395,331	.104	.018
REGULAR INSTRUCTIONAL LEXINGTON H S	(979) 773-2255 ext:231		001	KATHARINE BRICKER SARAH GARRISON	9-12	270			
LEXINGTON MIDDLE	(979) 773-2255 ext:235		041	WILLIAM PAUL	6-8	225			
LEXINGTON EL	(979) 773-2525		101	LYNETTE BROWN	EE-5	491			
DIME BOX ISD 13	P O DRAWER 157 DIME BOX 77853-0157 PHONE - (979) 884-3366 ext:1005 FAX - (979) 884-0106	144-903		NICHOLAS WEST		171	114,153	.117	.000
REGULAR INSTRUCTIONAL DIME BOX SCHOOL	(979) 884-2324 ext:1001		001	DARREN KESSELUS JAMES SMITH	EE-12	171			
145 LEON COUNTY		145							
BUFFALO ISD 06	708 CEDAR CREEK RD BUFFALO 75831-0703 PHONE - (903) 322-3765 FAX - (903) 322-3091	145-901		LACY FREEMAN		950	387,381	.104	.026
REGULAR INSTRUCTIONAL BUFFALO H S	(903) 322-4243		002	TRACY GLEGHORN	9-12	273			
BUFFALO J H	(903) 322-4340		041	GREG KENNEDY	3-8	422			
BUFFALO EL	(903) 322-3562		102	LISA BOUDIETTE	EE-2	255			
CENTERVILLE ISD 06	813 S COMMERCE CENTERVILLE 75833-0813 PHONE - (903) 536-7812 FAX - (903) 536-7148	145-902		JASON JEITZ		650	311,128	.104	.028
REGULAR INSTRUCTIONAL CENTERVILLE JR-SR H S	(903) 536-2935		001	DAN PARKER	7-12	297			
CENTERVILLE EL	(903) 536-2235		101	DOTTIE SULLIVAN	EE-6	353			
NORMANGEE ISD 06	P O BOX 219 NORMANGEE 77871-0219 PHONE - (936) 396-3111 FAX - (936) 396-3112	145-906		LUKE ALLISON		569	287,640	.104	.042
REGULAR INSTRUCTIONAL NORMANGEE H S	(936) 396-6111		001	THEODORE CLEVINGER	9-12	181			
NORMANGEE MIDDLE	(936) 396-6111		041	THEODORE CLEVINGER	6-8	139			
NORMANGEE EL	(936) 396-9999		101	TERA PHILLIPS	EE-5	249			
OAKWOOD ISD 06	631 N HOLLY ST	145-907		DR DOWNY LEE		186	114,875	.104	.020

Texas Public Schools and Charters, Directory, November 2017

County, district, region, school	Mailing address and phone number	Cnty.-dist. number	Sch. no.	County and district superintendents, principals	Grades	2016-17 enrollment	Appraised valuation (in \$ thousands)	Tax rate	
								Main-tenance	Bond
OAKWOOD 75855									
	PHONE - (903) 545-2600								
	FAX - (903) 545-2310								
REGULAR INSTRUCTIONAL									
OAKWOOD H S	(903) 545-2140		002	TINA RAYBORN	7-12	77			
OAKWOOD EL	(903) 545-2106		102	TINA RAYBORN	PK-6	109			
LEON ISD 06									
	12168 HWY 79 W	145-911		WILLIAM RAINS		772	766,622	.088	.018
	JEWETT 75846								
	PHONE - (903) 626-1400								
	FAX - (903) 626-1420								
REGULAR INSTRUCTIONAL									
LEON H S	(903) 626-1475		002	JAY WINN, II	9-12	215			
LEON J H	(903) 626-1450		041	JOHNNIE FOLEY	6-8	159			
LEON EL	(903) 626-1425		102	GEOFFERY BOWDOIN	EE-5	398			
146 LIBERTY COUNTY									
146									
CLEVELAND ISD 04									
	316 E DALLAS ST	146-901		DR DARRELL MYERS		4728	1,070,246	.104	.034
	CLEVELAND 77327								
	PHONE - (281) 592-8717								
	FAX - (281) 592-8283								
REGULAR INSTRUCTIONAL									
CLEVELAND H S	(281) 592-8752		001	DR GLENN BARNES	9-12	1144			
CLEVELAND MIDDLE	(281) 593-1148		041	SHEILA STEPHENS	5-8	722			
NORTHSIDE EL	(281) 592-4628		102	EDWARD HUSK	3-4	778			
SOUTHSIDE PRI	(281) 592-0594		103	JANIE SNYDER	EE,KG-2	1300			
EASTSIDE EL	(281) 592-0125		104	REBECCA SMITH	PK,5-6	729			
NEW EL			105		PK-5	0			
ALTERNATIVE INSTRUCTIONAL									
FREDERICK A DOUGLASS LEARNING ACADEMY	(281) 592-7595		004	VICTOR FULTON	9-12	36			
DAEP INSTRUCTIONAL									
DISCIPLINARY ALTERNATIVE EDUCATION PROGRAM	(281) 432-0487		003	VICTOR FULTON	3-12	19			
DAYTON ISD 04									
	P O BOX 248	146-902		DR JESSICA JOHNSON		5403	1,604,724	.104	.038
	DAYTON 77535-0248								
	PHONE - (936) 258-2667								
	FAX - (936) 258-5616								
REGULAR INSTRUCTIONAL									
DAYTON H S	(936) 258-2510		002	GEOFF MCCRACKEN	9-12	1524			
WILSON J H	(936) 258-2309		041	MATT BARNETT	6-8	1223			
AUSTIN EL	(936) 258-2535		101	NELLY TINKLE	KG-5	857			
COLBERT EL	(936) 258-2727		102	JENNIFER NARVAEZ	EE-PK	225			
RICHTER EL	(936) 258-7126		103	LECIA EUBANKS	KG-5	763			
KIMMIE M BROWN EL	(936) 257-2796		105	JESSICA OTT	KG-5	796			
ALTERNATIVE INSTRUCTIONAL									
FREDDA NOTTINGHAM ALTERNATIVE EDUCATION CENTER	(936) 258-2309		007	STACIE LOTT	9-12	15			
DEVERS ISD 04									
	P O BOX 488	146-903		ELIZABETH HARRIS		182	168,602	.104	.008
	DEVERS 77538-0488								
	PHONE - (936) 549-7135								
	FAX - (936) 549-7595								
REGULAR INSTRUCTIONAL									
DEVERS JH	(936) 549-7591		041	ELIZABETH HARRIS	6-8	47			
DEVERS EL	(936) 549-7591		101	ELIZABETH HARRIS	EE-5	135			
ALTERNATIVE INSTRUCTIONAL									
DEVERS AEP	(936) 549-7135 ext:124		042		1-8	0			
HARDIN ISD 04									
	P O BOX 330	146-904		BOB PARKER		1484	383,180	.104	.029
	HARDIN 77561-0330								
	PHONE - (936) 298-2112								
	FAX - (936) 298-9161								
REGULAR INSTRUCTIONAL									
HARDIN H S	(936) 298-2118		001	DR BRYAN TAULTON	9-12	380			
HARDIN J H	(936) 298-2054		041	CAMI JONES	7-8	214			
HARDIN INT	(936) 298-2054		042	JULIA HALL	6	222			
HARDIN EL	(936) 298-2114		102	JENNIFER STEIN	EE-5	668			
HULL-DAISETTA ISD 05									
	P O BOX 477	146-905		MARY HUCKABAY		467	228,509	.117	.014
	DAISETTA 77533-0477								
	PHONE - (936) 536-6321 ext:141								
	FAX - (936) 536-6251								
REGULAR INSTRUCTIONAL									
HULL-DAISETTA H S	(936) 536-6321 ext:4006		001	QUINN GODWIN	9-12	170			
HULL-DAISETTA J H	(936) 536-6321 ext:4006		041	QUINN GODWIN	7-8	59			
HULL-DAISETTA EL	(936) 536-6667 ext:4009		101	KEVIN FRAUENBERGER	EE-6	238			
LIBERTY ISD 05									
	1600 GRAND AVE	146-906		DR CODY ABSHIER		2143	843,372	.106	.034
	LIBERTY 77575-4725								

Texas Public Schools and Charters, Directory, November 2017

County, district, region, school	Mailing address and phone number	Cnty.-dist. number	Sch. no.	County and district superintendents, principals	Grades	2016-17 enrollment	Appraised valuation (in \$ thousands)	Tax rate	
								Main-tenance	Bond
REGULAR INSTRUCTIONAL	PHONE - (936) 336-7213 FAX - (888) 512-3898								
LIBERTY H S	(936) 336-6483 ext:222		001	DR CHAD BARRETT	9-12	611			
LIBERTY MIDDLE	(936) 336-3582 ext:4021		041	RHONDA SMITH	6-8	437			
SAN JACINTO EL	(936) 336-3161		102	TOM CONNELLY	EE-1	453			
LIBERTY EL	(936) 336-3603		103	DUSTIN MCGEE STACEY CAIN	2-5	642			
TARKINGTON ISD 04	2770 FM 163 CLEVELAND 77327 PHONE - (281) 592-8781 FAX - (281) 592-3969	146-907		KEVIN WELDON		1852	474,777	.104	.013
REGULAR INSTRUCTIONAL									
TARKINGTON H S	(281) 592-7739		001	DANIEL BARTON	9-12	529			
TARKINGTON MIDDLE	(281) 592-7737		041	DAVID OPP	6-8	441			
TARKINGTON PRI	(281) 592-7736		101	ANGIE THOMAS	EE-3	581			
TARKINGTON INT	(281) 592-6134		102	CALESTA HOUSE	4-5	301			
147 LIMESTONE COUNTY		147							
COOLIDGE ISD 12	P O BOX 70 COOLIDGE 76635-0070 PHONE - (254) 786-2206 ext:225 FAX - (254) 786-4835	147-901		DR ROBERT LOWRY		318	38,482	.104	.022
REGULAR INSTRUCTIONAL									
COOLIDGE H S	(254) 786-4822 ext:221		001	OSCAR MUNIZ	6-12	147			
COOLIDGE EL	(254) 786-2206 ext:228		101	LACI LOWRY	EE-5	171			
GROESBECK ISD 12	P O BOX 559 GROESBECK 76642-0559 PHONE - (254) 729-4100 FAX - (254) 729-5167	147-902		DR HAROLD RAMM		1889	1,438,594	.098	.019
REGULAR INSTRUCTIONAL									
GROESBECK H S	(254) 729-4101		001	KERI ALLEN	9-12	496			
GROESBECK MIDDLE	(254) 729-4102		042	DAYNE DUNCAN	7-8	-			
ENGE-WASHINGTON INT	(254) 729-4103		101	BETH WESTHOFF	3-6	550			
H O WHITEHURST EL	(254) 729-4104		104	LADENA KING	EE-2	581			
ALTERNATIVE INSTRUCTIONAL									
LIMESTONE COUNTY JUVENILE DETENTION CENTER	(254) 645-1309		003		5-12	-			
MEXIA ISD 12	P O BOX 2000 MEXIA 76667 PHONE - (254) 562-4000 FAX - (254) 562-5508	147-903		DR LYLE DUBUS		1821	408,677	.104	.016
REGULAR INSTRUCTIONAL									
MEXIA H S	(254) 562-4010		002	VAL SUNDAY	9-12	515			
MEXIA J H	(254) 562-4020		042	DR KURT HULETT	6-8	393			
A B MCBAY EL	(254) 562-4030		103	JOE TYUS	EE-2	487			
R O SIMS INT	(254) 562-4025		105	LISA LAUDERDALE	3-5	395			
ALTERNATIVE INSTRUCTIONAL									
DEVELOPMENTAL CTR	(254) 562-4023		101	GALEN REMMERS	5-12	31			
148 LIPSCOMB COUNTY		148							
BOOKER ISD 16	P O BOX 288 BOOKER 79005-0288 PHONE - (806) 658-4501 ext:222 FAX - (806) 658-4503	148-901		BRIAN HOLT		397	198,080	.117	.000
REGULAR INSTRUCTIONAL									
BOOKER JH/H S	(806) 658-4521 ext:229		001	FRANK BELCHER	5-12	196			
KIRKSEY EL	(806) 658-4559		101	KELLI CATES	EE-5	201			
FOLLETT ISD 16	P O DRAWER 28 FOLLETT 79034-0028 PHONE - (806) 653-2301 ext:24 FAX - (806) 653-2036	148-902		GEORGE AULD		155	108,320	.104	.026
REGULAR INSTRUCTIONAL									
FOLLETT SCHOOL	(806) 653-2301 ext:21		001	BRIANNA ETHRIDGE	EE-12	155			
HIGGINS ISD 16	P O BOX 218 HIGGINS 79046-0218 PHONE - (806) 852-2171 FAX - (806) 852-3502	148-903		MICHAEL LEE		137	204,090	.104	.031
REGULAR INSTRUCTIONAL									
HIGGINS SCHOOL	(806) 852-2631		001	STEVEN JAMES	PK-12	137			
DARROUZETT ISD 16	P O BOX 98 DARROUZETT 79024-0098	148-905		TROY HUMPHREY		123	73,160	.104	.088

Texas Public Schools and Charters, Directory, November 2017

County, district, region, school	Mailing address and phone number	Cnty.-dist. number	Sch. no.	County and district superintendents, principals	Grades	2016-17 enrollment	Appraised valuation (in \$ thousands)	Tax rate	
								Main-tenance	Bond
REGULAR INSTRUCTIONAL DARROUZETT SCHOOLS	PHONE - (806) 624-2221 FAX - (806) 624-4361 (806) 624-2221		101	SCOTT MILLER DONAVAN FERGUSON	PK-12	123			
149 LIVE OAK COUNTY		149							
GEORGE WEST ISD 02	913 HOUSTON ST GEORGE WEST 78022-3416 PHONE - (361) 449-1914 FAX - (361) 449-1426	149-901		TY SPARKS		1050	761,156	.104	.028
REGULAR INSTRUCTIONAL GEORGE WEST H S GEORGE WEST J H GEORGE WEST EL GEORGE WEST PRI	(361) 449-1914 (361) 449-1914 (361) 449-1914 (361) 449-1914		001 041 101 102	RICHARD WATERHOUSE ASHLEY LOWE PATRICK JAMES PATRICK JAMES	9-12 7-8 4-6 EE-3	339 158 228 325			
THREE RIVERS ISD 02	351 S SCHOOL RD THREE RIVERS 78071 PHONE - (361) 786-3603 ext:102 FAX - (361) 786-2555	149-902		DR MARY SPRINGS		694	1,367,926	.104	.019
REGULAR INSTRUCTIONAL THREE RIVERS JR/SR H S THREE RIVERS EL	(361) 786-3603 ext:401 (361) 786-3603 ext:201		001 101	CHARLES ODOM CHRISTIANA GRAHAM	7-12 EE-6	323 371			
150 LLANO COUNTY		150							
LLANO ISD 13	1400 OATMAN ST LLANO 78643 PHONE - (325) 247-4747 FAX - (325) 247-5623	150-901		MAC EDWARDS		1859	3,361,323	.104	.013
REGULAR INSTRUCTIONAL LLANO H S LLANO J H LLANO EL PACKSADDLE EL	(325) 248-2200 (325) 247-4659 (325) 247-5718 (325) 388-8129 ext:2267		001 041 101 102	JENIFER NEATHERLIN TODD KEELE DOUG DEBORD MAELA EDMONSON	9-12 6-8 EE-5 EE-5	538 411 399 511			
151 LOVING COUNTY		151							
152 LUBBOCK COUNTY		152							
TEXAS TECH UNIVERSITY K-12 17	P O BOX 42191 LUBBOCK 79409-2191 PHONE - (806) 834-2004 FAX - (806) 742-7288	152-504		DR JAMES TALIAFERRO		0	0	.000	.000
REGULAR INSTRUCTIONAL TEXAS TECH H S TEXAS TECH MIDDLE TEXAS TECH EL	(806) 834-2238 (806) 834-4226 (806) 834-4226		001 041 101	CARI MOYE JEFF OLDHAM JEFF OLDHAM	9-12 6-8 KG-5	0 0 0			
RISE ACADEMY 17	207 N MARTIN LUTHER KING BLVD LUBBOCK 79403 PHONE - (806) 744-0438 FAX - (832) 201-7088	152-802		RICHARD BAUMGARTNER		274	0	.000	.000
CHARTER/REGULAR INSTRUCTIONAL RISE ACADEMY	(806) 744-0438		101	RICHARD BAUMGARTNER	PK-8	274			
SOUTH PLAINS ACADEMY CHARTER DISTRICT 17	P O BOX 15644 SAN ANTONIO 78212 PHONE - (210) 227-0295 FAX - (210) 227-7879	152-803		FRANCES BERRONES-JOHNSON		204	0	.000	.000
CHARTER/ALTERNATIVE INSTRUCTIONAL SOUTH PLAINS ACADEMY CHARTER H S	(806) 744-0330		001	JENNIFER MCLELLAND	9-12	204			
LUBBOCK ISD 17	1628 19TH ST LUBBOCK 79401-4895 PHONE - (806) 219-0000 FAX - (806) 766-1210	152-901		DR BERHL ROBERTSON		28515	10,067,030	.106	.018
REGULAR INSTRUCTIONAL HOMEBOUND CORONADO H S ESTACADO H S LUBBOCK H S MONTEREY H S TALKINGTON SCHOOL FOR YOUNG WOMEN LEADERS ATKINS MIDDLE CAVAZOS MIDDLE DUNBAR COLLEGE PREPARATORY ACADEMY	(806) 766-1948 (806) 219-1100 (806) 219-1400 (806) 219-1600 (806) 219-1900 (806) 219-2200 (806) 219-3000 (806) 219-3200 (806) 219-3400		009 020 021 022 023 024 061 062 063	SUSAN ENGLISH JERRY ADAMS ANGELICA WILBANKS DOUG YOUNG LES PURKEYPILE JULIE WYATT CHRIS HUBER MARTI MAKUTA LORI ALEXANDER	EE-12 9-12 9-12 9-12 9-12 6-12 6-8 6-8 6-8	53 2010 670 2057 2174 453 656 622 543			

Texas Public Schools and Charters, Directory, November 2017

County, district, region, school	Mailing address and phone number	Cnty.-dist. number	Sch. no.	County and district superintendents, principals	Grades	2016-17 enrollment	Appraised valuation (in \$ thousands)	Tax rate	
								Main-tenance	Bond
EVANS MIDDLE	(806) 219-3800		064	FLO TOUCHSTONE	6-8	821			
HUTCHINSON MIDDLE	(806) 219-3800		065	HEIDI DYE	6-8	814			
IRONS MIDDLE	(806) 219-4000		066	PHILIP RIEWE	6-8	648			
MACKENZIE MIDDLE	(806) 219-4200		067	JOHN MARTINEZ	6-8	644			
SLATON MIDDLE	(806) 219-4400		068	DAMON MCCALL	6-8	534			
SMYLIE WILSON MIDDLE	(806) 219-4600		069	KELLY BROWNFIELD	6-8	459			
BAYLESS EL	(806) 219-5000		155	AMY STEPHENS	EE-5	645			
BEAN EL	(806) 219-5100		156	THOMAS THOMAS	EE-5	593			
BOWIE EL	(806) 219-5200		157	KIM CALLISON	EE-5	236			
BROWN EL	(806) 219-5300		159	STACI SUMMERS	EE-5	402			
DUPRE EL	(806) 219-5400		160	ROBIN CONKWRIGHT	EE-5	267			
GUADALUPE EL	(806) 219-5500		161	OFELIA MENDEZ	EE-5	212			
HARDWICK EL	(806) 219-5600		162	MELISSA PORTWOOD	EE-5	418			
HARWELL EL	(806) 219-5700		163	JORGE SANCHEZ	EE-5	526			
HODGES EL	(806) 219-5800		165	ELSA MONTES	EE-5	425			
HONEY EL	(806) 219-5900		166	PHILLIP NEEB	EE-5	416			
JACKSON EL	(806) 219-6000		168	EDWINA MEDRANO	EE-5	245			
MCWHORTER EL	(806) 219-6100		169	KARLA MANN	EE-5	599			
MAEDGEN EL	(806) 219-6200		170	DRUE COLEMAN	EE-5	433			
OVERTON EL	(806) 219-6300		174	ANN ARCHER	EE-5	339			
PARSONS EL	(806) 219-6400		176	BONNIE BOWMAN	EE-5	474			
RAMIREZ EL	(806) 219-6500		177	NANCY PARKER	EE-5	521			
RUSH EL	(806) 219-6700		178	MARY MCGANN	EE-5	385			
SMITH EL	(806) 219-6800		179	GALE LATIMER	EE-5	657			
STEWART EL	(806) 219-6900		180	JACI UNDERWOOD	EE-5	420			
WATERS EL	(806) 219-7000		183	KAREN THORNTON	EE-5	665			
WESTER EL	(806) 219-7100		184	AMY KIMBLEY	EE-5	455			
WHELOCK EL	(806) 219-7200		186	STACY CARTER	EE-5	386			
WHITESIDE EL	(806) 219-7300		187	BRANDI LAY	EE-5	560			
WILLIAMS EL	(806) 219-7400		188	DENISE NEEB	EE-5	409			
WILSON EL	(806) 219-7500		189	PAULA JANUARY	EE-5	518			
WOLFFARTH EL	(806) 219-7600		190	CHRISTY GILLESPIE	EE-5	404			
WRIGHT EL	(806) 219-7700		191	STACY HURST	EE-5	243			
CENTENNIAL EL	(806) 219-7800		192	DAVIDA BURKS	EE-5	694			
ROBERTS EL	(806) 766-7900		193	SHIRLEY HUTCHINS	EE-5	682			
ALDERSON EL	(806) 219-8000		194	CICELY ALEXANDER WORD	EE-5	593			
MILLER EL	(806) 219-8100		195	KEVIN BODE	EE-5	708			
ERVIN EL	(806) 219-8200		196	JOSHLYN COTTON	EE-5	489			
ALTERNATIVE INSTRUCTIONAL									
MATTHEWS LEARNING CENTER	(806) 216-2600		011	CAROLYN THOMPSON	6-12	158			
LUBBOCK CO JUVENILE JUSTICE CTR	(806) 744-8682		017	GEORGE LOVE	3-12	69			
JJAEP INSTRUCTIONAL									
LUBBOCK CO J J A E P	(806) 766-1781		015	OSCAR REYES	4-12	9			
DAEP INSTRUCTIONAL									
PRIORITY INTERVENTION ACADEMY	(806) 219-2400		007	DAVID JOHNSON	5-12	102			
NEW DEAL ISD 17	P O BOX 280 NEW DEAL 79350-0280 PHONE - (806) 746-5833 ext:200 FAX - (806) 746-5707	152-902		JIMMY NOLAND		803	195,187	.117	.000
REGULAR INSTRUCTIONAL									
NEW DEAL H S	(806) 746-5933 ext:237		001	MATT REED	9-12	-			
NEW DEAL MIDDLE	(806) 746-6633		041	JESUS ARENAS, JR	5-8	253			
NEW DEAL EL	(806) 746-5849		101	REBECCA COOPER	EE-4	313			
JJAEP INSTRUCTIONAL									
LUBBOCK CO J J A E P	(806) 746-5833		002		6-11	0			
DAEP INSTRUCTIONAL									
NEW DEAL DAEP	(806) 746-5833		003	MATT REED	4-12	-			
SLATON ISD 17	140 E PANHANDLE SLATON 79364-4238 PHONE - (806) 828-6591 FAX - (806) 828-5506	152-903		JULEE BECKER		1250	366,511	.117	.029
REGULAR INSTRUCTIONAL									
SLATON H S	(806) 828-5833		001	SHAYE MURPHY	9-12	351			
NEW VOCATIONAL H S			007		9-12	0			
SLATON J H	(806) 828-6583		042	JIM ANDRUS	6-8	295			
STEPHEN F AUSTIN PRI	(806) 828-5813		101	DAVID MARTINEZ	EE-KG	-			
CATHELENE THOMAS EL	(806) 828-5805		103	LORI ANDRUS	1-5	457			
JJAEP INSTRUCTIONAL									
LUBBOCK CO J J A E P	(806) 747-4850		004		4-12	0			
DAEP INSTRUCTIONAL									
SLATON DAEP			006		3-12	-			
SLATON ISD DAEP			008		6-12	0			
LUBBOCK-COOPER ISD 17	16302 LOOP 493 LUBBOCK 79423-9530 PHONE - (806) 863-7100	152-906		KEITH BRYANT		5969	2,551,915	.104	.050

Texas Public Schools and Charters, Directory, November 2017

County, district, region, school	Mailing address and phone number	Cnty.-dist. number	Sch. no.	County and district superintendents, principals	Grades	2016-17	Appraised	Tax rate	
						enroll-ment	valuation (in \$ thousands)	Main-tenance	Bond
REGULAR INSTRUCTIONAL									
LUBBOCK-COOPER HIGH SCHOOL	(806) 863-7105		001	ANGIE INKLEBARGER	9-12	1411			
LUBBOCK-COOPER MIDDLE	(806) 863-7104		041	TAMI GUNSET	6-8	566			
LUBBOCK-COOPER BUSH MIDDLE	(806) 776-0750		042	EDNA PARR	6-8	845			
LUBBOCK-COOPER SOUTH EL	(806) 863-7102		101	FRANCES ALONZO	EE-5	733			
LUBBOCK-COOPER NORTH EL	(806) 776-2100		103	ANNIE CRAWFORD	EE-5	885			
LUBBOCK-COOPER WEST EL	(806) 776-0700		104	SASHA BENNETT	EE-5	723			
LUBBOCK-COOPER CENTRAL EL	(806) 776-2150		105	CANDICE CROSS	EE-5	778			
EAST EL			106		KG-5	0			
ALTERNATIVE INSTRUCTIONAL									
LUBBOCK-COOPER NEW HOPE ACADEMY	(806) 863-7100		003	PHILLIP SAFFEL	9-12	28			
JJAEP INSTRUCTIONAL									
L C Y C			002		6-12	0			
FRENSHIP ISD 17									
	P O BOX 100 WOLFFORTH 79382-0100 PHONE : (806) 866-9541 FAX : (806) 866-4135	152-907		DR MICHELLE MCCORD		9422	3,509,643	.104	.045
REGULAR INSTRUCTIONAL									
FRENSHIP H S	(806) 866-4440		001	GREG HERNANDEZ	9-12	2595			
FRENSHIP MIDDLE	(806) 866-4464		041	JERRY JERABEK	6-8	642			
TERRA VISTA MIDDLE	(806) 796-0076		042	BRENT LOWREY	6-8	747			
HERITAGE MIDDLE	(806) 794-9400		043	GINA LAUGHLIN	6-8	734			
NORTH RIDGE EL	(806) 793-6686		103	SHANNON MORRISON	EE-5	692			
CRESTVIEW EL	(806) 794-3661		104	STACY DAVIS	EE-5	567			
WESTWIND EL	(806) 799-3731		105	TODD NEWBERRY	EE-5	605			
WILLOW BEND EL	(806) 796-0090		106	DR LEANN FISHER	EE-5	593			
BENNETT EL	(806) 866-4443		107	MICHELLE ELLIOTT	EE-5	626			
OAK RIDGE EL	(806) 794-5200		108	SHANE LANGEN	EE-5	593			
LEGACY EL	(806) 792-3800		109	CHERYL BOOHER	EE-5	444			
UPLAND HEIGHTS EL	(806) 698-6611		111	DENISE STEWART	EE-5	487			
ALTERNATIVE INSTRUCTIONAL									
REESE EDUCATIONAL CTR	(806) 885-4910		002	CASEY LOAFMAN	EE,KG-12	-			
JJAEP INSTRUCTIONAL									
LUBBOCK CO J J A E P	(806) 775-1800		003		4-12	-			
ROOSEVELT ISD 17									
	1406 CR 3300 LUBBOCK 79403-9643 PHONE : (806) 842-3282 ext:100 FAX : (806) 842-3266	152-908		DALLAS GRIMES		1064	197,129	.117	.025
REGULAR INSTRUCTIONAL									
ROOSEVELT H S	(806) 842-3283 ext:400		001	JIMMY LEDBETTER	9-12	293			
ROOSEVELT J H	(806) 842-3218 ext:300		041	TIM CRANE	6-8	245			
ROOSEVELT EL	(806) 842-3284 ext:200		101	DELYNN WHEELER	PK-5	526			
JJAEP INSTRUCTIONAL									
LUBBOCK CO YOUTH CTR	(806) 842-3282		002		4-12	0			
SHALLOWATER ISD 17									
	1100 AVE K SHALLOWATER 79363 PHONE : (806) 832-4531 ext:2008 FAX : (806) 832-4350	152-909		DR KENNETH BORDER		1675	261,522	.117	.038
REGULAR INSTRUCTIONAL									
SHALLOWATER H S	(806) 832-4531 ext:2201		001	TOM JOHNSON	9-12	456			
SHALLOWATER MIDDLE	(806) 832-4531 ext:2402		041	DR ARON STRICKLAND	5-8	506			
SHALLOWATER EL	(806) 832-4531 ext:2800		101	TORI MITCHELL	EE-1	-			
SHALLOWATER INT	(806) 832-4531 ext:2600		102	DONNA BOWLES	2-4	390			
JJAEP INSTRUCTIONAL									
LUBBOCK CO YOUTH CTR	(806) 832-4531		002		4-12	0			
DAEP INSTRUCTIONAL									
DAEP	(806) 291-5321		003	TOM JOHNSON	4-12	-			
IDALOU ISD 17									
	P O BOX 1338 IDALOU 79329 PHONE : (806) 892-1900 ext:2000 FAX : (806) 892-3204	152-910		JIM WALLER		1026	228,868	.117	.028
REGULAR INSTRUCTIONAL									
IDALOU H S	(806) 892-1900 ext:4430		001	KAREN CARROLL	9-12	276			
IDALOU MIDDLE	(806) 892-1900 ext:2230		041	JOSH DAMRON	5-8	317			
IDALOU EL	(806) 892-1900 ext:1124		101	STEVE GUNTER	EE-4	433			
JJAEP INSTRUCTIONAL									
LUBBOCK CO J J A E P	(806) 892-1900 ext:4430		003	KAREN CARROLL	6-12	0			
DAEP INSTRUCTIONAL									
OFF CAMPUS DAEP	(806) 892-1900 ext:4430		004	KAREN CARROLL	5-12	0			
153 LYNN COUNTY									
153									
O'DONNELL ISD 17									
	P O BOX 487 O'DONNELL 79351-0487	153-903		DR CATHY YORK-PALMER		293	91,498	.117	.033

Texas Public Schools and Charters, Directory, November 2017

County, district, region, school	Mailing address and phone number	Cnty.-dist. number	Sch. no.	County and district superintendents, principals	Grades	2016-17 enrollment	Appraised valuation (in \$ thousands)	Tax rate	
								Maintenance	Bond
REGULAR INSTRUCTIONAL O'DONNELL SCHOOL	PHONE - (806) 428-3241 FAX - (806) 428-3395 (806) 428-3241		001	CODY WHITE SHARLA EDWARDS	EE-12	293			
TAHOKA ISD 17	P O BOX 1230 TAHOKA 79373-1230 PHONE - (806) 561-4105 FAX - (806) 561-4160	153-904		GEORGE UMHOLTZ		589	115,872	.117	.029
REGULAR INSTRUCTIONAL TAHOKA H S TAHOKA MIDDLE TAHOKA EL	(806) 561-4538 (806) 561-4538 (806) 561-4350		001 041 101	DONALD WORTH KELLY KIETH CHRISTA RITCHEY	9-12 6-8 EE-5	142 131 316			
NEW HOME ISD 17	225 N MAIN ST NEW HOME 79381 PHONE - (806) 924-7542 FAX - (806) 924-7520	153-905		CHARLETON FIEDLER		423	66,062	.117	.024
REGULAR INSTRUCTIONAL NEW HOME SCHOOL	(806) 924-7543		001	AMANDA HAIRE KOBY ABNEY	EE-12	423			
WILSON ISD 17	P O BOX 9 WILSON 79381-0009 PHONE - (806) 628-6271 ext:5 FAX - (806) 628-6441	153-907		JERRY BURGER		120	43,023	.117	.000
REGULAR INSTRUCTIONAL WILSON SCHOOL JJAEP INSTRUCTIONAL HALE CO JJAEP	(806) 628-6271 ext:110 (806) 628-6271 ext:110		001 003	BRENDA PRATHER	EE-12 7-12	120 0			
154 MADISON COUNTY		154							
MADISONVILLE CISD 06	P O BOX 879 MADISONVILLE 77864-0879 PHONE - (936) 348-2797 FAX - (936) 348-2751	154-901		KEITH SMITH		2319	779,088	.104	.018
REGULAR INSTRUCTIONAL MADISONVILLE H S MADISONVILLE J H MADISONVILLE EL MADISONVILLE INT	(936) 348-2721 (936) 348-3587 (936) 348-2261 (936) 348-2921		001 041 101 102	HEATH BROWN RHONDA MORGAN DR RHODENA BROOKS DR TAWNIA NAIL	9-12 6-8 EE-2 3-5	637 475 687 520			
NORTH ZULCH ISD 06	P O BOX 158 NORTH ZULCH 77872-0158 PHONE - (936) 241-7100 ext:1700 FAX - (936) 399-2025	154-903		ALAN ANDRUS		365	224,625	.104	.032
REGULAR INSTRUCTIONAL NORTH ZULCH ELEMENTARY/SECONDARY	(936) 399-1000		001	RICK PANTER	EE-12	365			
155 MARION COUNTY		155							
JEFFERSON ISD 08	1600 MLK JEFFERSON 75657-2116 PHONE - (903) 665-2461 ext:8 FAX - (903) 665-7367	155-901		ROB BARNWELL		1262	612,467	.104	.008
REGULAR INSTRUCTIONAL JEFFERSON H S JEFFERSON J H JEFFERSON EL JEFFERSON PRI SCH	(903) 665-2461 ext:2 (903) 665-2461 ext:3 (903) 665-2461 ext:5 (903) 665-2461 ext:4		002 041 102 103	MICHAEL WALKER CLINT COYNE ANTHONY MCGILL LINDSEY WHITAKER	9-12 5-8 1-4 EE-KG	351 366 388 157			
156 MARTIN COUNTY		156							
STANTON ISD 18	P O BOX 730 STANTON 79782-0730 PHONE - (432) 607-3700 ext:5301 FAX - (432) 756-2052	156-902		DR MERL BRANDON		983	1,847,847	.104	.030
REGULAR INSTRUCTIONAL STANTON H S STANTON MIDDLE STANTON EL	(432) 607-3700 ext:003 (432) 607-3700 ext:002 (432) 607-3700 ext:001		001 041 101	MARK COTTON ALBERT CHAVEZ LEAH MITCHELL	9-12 6-8 EE-5	268 221 494			
GRADY ISD 18	3500 FM 829 LENORAH 79749-4000 PHONE - (432) 459-2444 FAX - (432) 459-2729	156-905		LEANDRO GONZALES, JR		264	1,484,281	.090	.006
REGULAR INSTRUCTIONAL									

Texas Public Schools and Charters, Directory, November 2017

County, district, region, school	Mailing address and phone number	Cnty.-dist. number	Sch. no.	County and district superintendents, principals	Grades	2016-17 enrollment	Appraised valuation (in \$ thousands)	Tax rate	
								Maintenance	Bond
GRADY SCHOOL	(432) 459-2445		001	GARY JONES	EE-12	264			
157 MASON COUNTY		157							
MASON ISD 15	P O BOX 410 MASON 76856-0410 PHONE - (325) 347-1144 FAX - (325) 294-4412	157-901		JOHN SCHUMACHER		707	335,565	.114	.012
REGULAR INSTRUCTIONAL									
MASON H S	(325) 347-1122 ext:221		001	CHRIS HABECKER	9-12	222			
MASON J H	(325) 347-1122 ext:234		041	LAUREN WALCH	5-8	207			
MASON EL	(325) 347-1122 ext:247		101	LAUREN WALCH	EE-4	278			
158 MATAGORDA COUNTY		158							
BAY CITY ISD 03	P O BOX 2510 BAY CITY 77404-2510 PHONE - (979) 401-1005 FAX - (979) 245-3175	158-901		DR MARSHALL SCOTT, III		3726	1,128,784	.115	.018
REGULAR INSTRUCTIONAL									
BAY CITY H S	(979) 401-1000		001	CHRIS TOWNSEND	9-12	994			
BAY CITY J H	(979) 401-1600		041	DR KEELY COUFAL	6-8	801			
CHERRY EL	(979) 401-1300		101	MERIDETH DODD	EE-5	684			
TENIE HOLMES EL	(979) 401-1400		102	ESTELLA REYES	EE-5	774			
ROBERTS EL	(979) 401-1500		104	MELISA CARROLL	EE-5	473			
TIDEHAVEN ISD 03	P O BOX 129 EL MATON 77440-0129 PHONE - (979) 843-4304 FAX - (979) 843-4300	158-902		DR ANDREW SEIGRIST		873	1,053,085	.101	.026
REGULAR INSTRUCTIONAL									
TIDEHAVEN H S	(979) 843-4310		001	PATRICK TALBERT	9-12	254			
TIDEHAVEN INT	(979) 843-4320		041	PATRICK TALBERT	6-8	181			
BLESSING EL	(979) 843-4330		101	SELINA GARCIA	EE-5	245			
MARKHAM EL	(979) 843-4340		102	STACIE MURRY	EE-5	193			
MATAGORDA ISD 03	P O BOX 657 MATAGORDA 77457-0657 PHONE - (979) 863-7693 FAX - (979) 863-2230	158-904		SUSAN PHILLIPS		173	273,608	.102	.013
REGULAR INSTRUCTIONAL									
MATAGORDA SCHOOL	(979) 863-7693		101	LAURA SHAY SUSAN PHILLIPS	EE-8	173			
PALACIOS ISD 03	1209 12TH ST PALACIOS 77465-3799 PHONE - (361) 972-5491 FAX - (361) 972-3567	158-905		DR ALEXANDRO FLORES		1446	1,278,060	.104	.010
REGULAR INSTRUCTIONAL									
PALACIOS H S	(361) 972-2571		001	STEPHANIE GARCIA	9-12	442			
PALACIOS J H	(361) 972-2417		041	JACK KELLEY	7-8	200			
CENTRAL EL	(361) 972-2911		101	NANCY FLORES	EE-3	497			
EAST SIDE INT	(361) 972-2544		102	AMY MARROQUIN	4-6	307			
VAN VLECK ISD 03	142 S 4TH ST VAN VLECK 77482-0015 PHONE - (979) 245-8518 FAX - (979) 245-1214	158-906		JOHN O'BRIEN		1046	942,232	.101	.000
REGULAR INSTRUCTIONAL									
VAN VLECK H S	(979) 245-4664 ext:5069		002	BRANDON HOOD	9-12	332			
O H HERMAN MIDDLE	(979) 245-6401 ext:5120		041	SHANNON JEDLICKA DAVID HOLUBEC	6-8	257			
VAN VLECK EL	(979) 323-5040		102	SARAH ROPER	EE-3	314			
E RUDD INT	(979) 323-5047		103	SHANNON JEDLICKA	4-5	143			
159 MAVERICK COUNTY		159							
EAGLE PASS ISD 20	1420 EIDSON RD EAGLE PASS 78852-5604 PHONE - (830) 773-5181 FAX - (830) 773-7252	159-901		GILBERTO GONZALEZ		14831	2,224,390	.104	.012
REGULAR INSTRUCTIONAL									
EAGLE PASS HIGH SCHOOL	(830) 773-2381		001	JOHN COX	9-12	2361			
C C WINN HIGH SCHOOL	(830) 757-0828		004	JESUS DIAZ-WEVER	9-12	2119			
EAGLE PASS J H	(830) 758-7037		041	MARIO ESCOBAR	7-8	1091			
MEMORIAL J H	(830) 758-7053		042	VERA SUMPTER	7-8	1070			
RAY H DARR EL	(830) 758-7060		102	VALERIANO MORENO	EE,1-6	484			
LANGUAGE DEVELOPMENT CENTER	(830) 758-7047		103	ROSELLA EVEN	EE-KG	433			

Texas Public Schools and Charters, Directory, November 2017

County, district, region, school	Mailing address and phone number	Cnty.-dist. number	Sch. no.	County and district superintendents, principals	Grades	2016-17 enroll-ment	Appraised valuation (in \$ thousands)	Tax rate	
								Main-tenance	Bond
DENA KELSO GRAVES EL	(830) 758-7043		104	SANDRA KOENIG	EE-6	499			
NELLIE MAE GLASS ELEMENTARY	(830) 758-7041		105	ROSANNA RIOS-BENAVIDES	1-6	535			
ROBERT E LEE ELEMENTARY	(830) 758-7062		106	BLANCA MUZQUIZ	1-6	329			
MAUDE MAE KIRCHNER EL	(830) 758-7045		107	VERONICA CHACON	EE-6	103			
SAN LUIS ELEMENTARY	(830) 758-7071		109	SYLVIA SAUCEDO	1-6	454			
ROSITA VALLEY ELEMENTARY	(830) 758-7065		110	LUZ LAZARSKI	1-6	476			
BENAVIDES HEIGHTS EL	(830) 758-7006		111	VERONICA SOTO-GONZALEZ	EE,1-6	338			
EARLY CHILDHOOD CENTER	(830) 758-7027		112	LETICIA SANDOVAL	EE-KG	470			
SECO MINES ELEMENTARY	(830) 758-7073		113	MARIBEL MARTINEZ	1-6	351			
SAM HOUSTON ELEMENTARY	(830) 758-7069		115	AMALIA RIOJAS	2-6	490			
ROSITA VALLEY LITERACY ACADEMY	(830) 758-7067		116	AIDA PANG-VILLA	EE-1	350			
PETE GALLEGU ELEMENTARY	(830) 758-7130		117	JOSE VILLALOBOS	1-6	408			
HENRY B GONZALEZ ELEMENTARY	(830) 758-7099		118	CARMEN GARCIA	1-6	469			
KENNEDY EL	(830) 758-7189		119	LISA RUIZ	EE-KG	410			
LIBERTY ELEMENTARY	(830) 758-7156		120	ROSALINDA BARCENA	1-6	550			
ARMANDO CERNA EL	(830) 773-5181		121	SANDRA LOPEZ	1-6	482			
PERFECTO MANCHA EL	(830) 773-5181		122	JOSE HERNANDEZ, JR	1-6	534			
DAEP INSTRUCTIONAL									
DAEP	(830) 758-7193		003	CLINT WHEELER	7-12	25			
160 MCCULLOCH COUNTY 160									
BRADY ISD 15	1003 W 11TH ST BRADY 76825-4527 PHONE - (325) 597-2301 FAX - (325) 597-3984	160-901		DUANE LIMBAUGH		1213	441,886	.104	.032
REGULAR INSTRUCTIONAL									
BRADY H S	(325) 597-2491		001	RUSSELL BALDWIN	9-12	353			
BRADY MIDDLE	(325) 597-8110		041	SHONA MOORE	6-8	269			
BRADY EL	(325) 597-2590		101	ANGELA BIERMAN	EE-5	591			
DAEP INSTRUCTIONAL									
ALTER ED PROG	(325) 597-2170		002	HOLLIS MOORE	6-12	0			
ROCHELLE ISD 15	P O BOX 167 ROCHELLE 76872-0167 PHONE - (325) 243-5224 FAX - (325) 243-5283	160-904		DAVE LEWIS		189	62,027	.104	.000
REGULAR INSTRUCTIONAL									
ROCHELLE SCHOOL	(325) 243-5224		001	JYM DENNIS	EE-12	189			
LOHN ISD 15	P O BOX 277 LOHN 76852-0277 PHONE - (325) 344-5749 FAX - (325) 344-5790	160-905		LEON FREEMAN		96	27,295	.117	.007
REGULAR INSTRUCTIONAL									
LOHN SCHOOL	(325) 344-5749		001	STACY RUSH	PK-12	96			
161 MCLENNAN COUNTY 161									
WACO CHARTER SCHOOL 12	615 N 25TH ST WACO 76707-3443 PHONE - (254) 754-8169 FAX - (254) 754-7389	161-801		JOHN KEY		205	0	.000	.000
CHARTER/ALTERNATIVE INSTRUCTIONAL									
WACO CHARTER SCHOOL	(254) 754-8169		101	SABRINA GRAY	PK-5	205			
RAPOPORT ACADEMY PUBLIC SCHOOL 12	1020 ELM AVE BLDG 100 WACO 76704 PHONE - (254) 754-8000 FAX - (254) 754-8002	161-802		DR ALEXIS NEUMANN		818	0	.000	.000
CHARTER/REGULAR INSTRUCTIONAL									
PAUL AND JANE MEYER PUBLIC H S	(254) 754-2288		001	TARA SPENCE	9-12	165			
AUDRE AND BERNARD RAPOPORT ACADEMY	(254) 799-4191		101	CINDY KUBACAK	PK-4	399			
QUINN CAMPUS PUBLIC MIDDLE	(254) 754-8000		102	TYLER ELLIS	5-8	254			
HARMONY SCIENCE ACAD (WACO) 12	9321 W SAM HOUSTON PKWAY S HOUSTON 77099 PHONE - (214) 570-1606 FAX - (214) 570-1608	161-807		ZEKERIYA YUKSEL		9774	0	.000	.000
CHARTER/REGULAR INSTRUCTIONAL									
HARMONY SCIENCE ACAD (WACO)	(254) 751-7878		001	S BEYHAN SERKAN BEYHAN	KG-12	770			
HARMONY SCIENCE ACADEMY - GARLAND	(972) 212-4777		002	JENNIFER HORNSBY	KG-6	751			
HARMONY SCIENCE ACADEMY - DALLAS	(972) 234-9993		003	SERIF MERCAN	KG-12	1225			
HARMONY SCHOOL OF INNOVATION - CARROLLTON	(469) 892-5556		004	CLINTON BARNES	KG-5	589			
HARMONY SCHOOL OF BUSINESS - DALLAS	(214) 321-0100		005	MUHAMMED GECIT	KG-12	916			
HARMONY SCHOOL OF INNOVATION - GARLAND	(469) 814-0059		006	MURAT TUNCA	6-12	527			
HARMONY SCIENCE ACADEMY - FORT WORTH	(817) 263-0700		007	SERENA JACKSON	KG-4	671			

Texas Public Schools and Charters, Directory, November 2017

County, district, region, school	Mailing address and phone number	Cnty.-dist. number	Sch. no.	County and district superintendents, principals	Grades	2016-17	Appraised	Tax rate	
						enroll-ment	valuation (in \$ thousands)	Main-tenance	Bond
HARMONY SCIENCE ACADEMY - GRAND PRAIRIE	(972) 642-9911		008	ANGELA KNAPP	KG-8	568			
HARMONY SCIENCE ACADEMY - EULESS	(817) 354-3000		009	MAKSAT ALTIYEV	6-12	554			
HARMONY SCHOOL OF NATURE AND ATHLETICS - DALLAS	(972) 296-1000		010	BILAL OZEN	KG-12	1010			
HARMONY SCHOOL OF INNOVATION - FORT WORTH	(817) 386-5505		011	MEHMET BASOGLU	5-12	878			
HARMONY SCHOOL OF INNOVATION - EULESS	(817) 554-2800		012	CRYSTAL MCANALLEY	KG-5	759			
HARMONY SCIENCE ACADEMY - CARROLLTON	(972) 892-5556		013	HUSEYIN SARI	6-12	556			
HARMONY SCHOOL OF INNOVATION - WACO	(254) 751-7878		014	SERKAN BEYHAN	7-12	0			
HARMONY SCIENCE ACADEMY - PLANO	(214) 321-0100		015	SCOTT COLEMAN	KG-5	0			
CRAWFORD ISD 12	200 PIRATE DR CRAWFORD 76638-0120 PHONE - (254) 486-2381 FAX - (254) 486-2198	161-901		DR KENNETH HALL		549	166,673	.117	.006
REGULAR INSTRUCTIONAL									
CRAWFORD H S	(254) 486-2381		001	MONTE PRITCHETT	7-12	-			
CRAWFORD EL	(254) 486-9083		101	LINDA STOUT	EE,KG-6	293			
JJAEP INSTRUCTIONAL									
CHALLENGE ACADEMY	(254) 754-0803		004	CLAUDETTE YARBROUGH	6-12	-			
MIDWAY ISD 12	13885 WOODWAY DR WOODWAY 76712-0000 PHONE - (254) 761-5610 ext:1101 FAX - (254) 761-5786	161-903		DR GEORGE KAZANAS		7898	4,550,078	.104	.028
REGULAR INSTRUCTIONAL									
MIDWAY H S	(254) 761-5650		001	ALISON SMITH	9-12	2418			
MIDWAY MIDDLE	(254) 761-5680		041	DR HERBERT COX	7-8	1193			
WOODWAY EL	(254) 761-5740		101	BETH OLSON	EE-4	559			
HEWITT EL	(254) 761-5750		102	CHRISTY WATLEY	EE-4	544			
SPEEGLEVILLE EL	(254) 761-5730		103	CHRISTOPHER EBERLEIN	EE-4	-			
SPRING VALLEY EL	(254) 761-5710		104	JAY FISCHER	EE-4	539			
SOUTH BOSQUE EL	(254) 761-5720		105	STACY VOIGT	EE-4	579			
WOODGATE INT	(254) 761-5690		106	AARON PENA	5-6	596			
CASTLEMAN CREEK EL	(254) 761-5755		107	MANDY JOHNSON	EE-4	605			
RIVER VALLEY INT	(254) 761-5699		108	SARAH HOLLAND	5-6	577			
JJAEP INSTRUCTIONAL									
CHALLENGE ACADEMY	(254) 754-0803		004	CHRIS RANKIN	4-12	-			
LA VEGA ISD 12	400 E LOOP 340 WACO 76705-3096 PHONE - (254) 299-6700 FAX - (254) 799-8642	161-906		DR SHARON SHIELDS		3116	738,330	.117	.025
REGULAR INSTRUCTIONAL									
LA VEGA H S	(254) 799-4951		002	CHUCK KLANDER	9-12	827			
LA VEGA J H GEORGE DIXON CAMPUS	(254) 799-2428		042	CHRIS BORLAND	7-8	489			
LA VEGA INT H P MILES CAMPUS	(254) 799-5553		103	KRISTI RIZO	4-6	707			
LA VEGA EL	(254) 799-1721		105	SHAUNTE STEWART	1-3	715			
LA VEGA PRI	(254) 799-6229		106	LISA SEAWRIGHT	EE-KG	378			
JJAEP INSTRUCTIONAL									
CHALLENGE ACADEMY	(254) 754-0803		004	CHRIS RANKIN	3-12	0			
LORENA ISD 12	P O BOX 97 LORENA 76655-0097 PHONE - (254) 857-3239 FAX - (254) 857-4533	161-907		DR JOSEPH KUCERA		1696	444,358	.117	.041
REGULAR INSTRUCTIONAL									
LORENA HIGH	(254) 857-4604		001	KEVIN JOHNSON	9-12	540			
LORENA MIDDLE	(254) 857-4621		041	JENNIFER ALLISON	6-8	371			
LORENA EL	(254) 857-4613		101	LOWELL ANDERSON	3-5	375			
LORENA PRI	(254) 857-8909		102	LIZA CUNNINGHAM	EE-2	406			
JJAEP INSTRUCTIONAL									
CHALLENGE ACADEMY	(254) 754-0803		004	CHRISTOPHER RANKIN	2-12	0			
MART ISD 12	700 E NAVARRO AVE MART 76664 PHONE - (254) 876-2523 FAX - (254) 876-3028	161-908		LEONARD WILLIAMS		527	130,863	.104	.017
REGULAR INSTRUCTIONAL									
MART H S	(254) 876-2574		002	ELIZABETH BURNETT	7-12	153			
MART EL	(254) 876-2112		102	AMY STONE	PK-6	211			
ALTERNATIVE INSTRUCTIONAL									
MART ACADEMIC ALTERNATIVE PROGRAM	(254) 876-2574		003	ELIZABETH BURNETT	9-12	-			
JJAEP INSTRUCTIONAL									
CHALLENGE ACADEMY			004	CLAUDETTE YARBROUGH	6-12	-			
MCGREGOR ISD 12	P O BOX 356 MCGREGOR 76657-0356 PHONE - (254) 840-2828 FAX - (254) 840-4077	161-909		JAMES LENAMON		1461	382,266	.104	.029
REGULAR INSTRUCTIONAL									

Texas Public Schools and Charters, Directory, November 2017

County, district, region, school	Mailing address and phone number	Cnty.-dist. number	Sch. no.	County and district superintendents, principals	Grades	2016-17 enrollment	Appraised valuation (in \$ thousands)	Tax rate	
								Maintenance	Bond
MCGREGOR H S	(254) 840-2853		001	SETH FORTENBERRY	9-12	419			
ISBILL J H	(254) 840-3251		041	KELLY THARPE	6-8	308			
MCGREGOR EL	(254) 840-3204		101	TONYA BURGESS	2-5	429			
MCGREGOR PRI	(254) 840-2973		102	CHERI ZACHARIAS	EE-1	305			
JJAEP INSTRUCTIONAL CHALLENGE ACADEMY	(254) 753-2423		004	CHRIS RANKIN	4-12	0			
MOODY ISD 12	12084A S LONE STAR PKWY MOODY 76557-3638 PHONE - (254) 853-2172 FAX - (254) 853-2886	161-910		GARY MARTEL		669	170,666	.104	.035
REGULAR INSTRUCTIONAL MOODY H S	(254) 853-3622		001	ANDREW MILLER	9-12	217			
MOODY MIDDLE	(254) 853-2182		041	ERIC COX	5-8	188			
MOODY EL	(254) 853-2155		101	TINA EATON	EE-4	239			
MOODY PRE-K	(254) 853-2181		102	TINA EATON	EE-PK	25			
JJAEP INSTRUCTIONAL MCLENNAN CO CHALLENGE ACADEMY	(254) 754-0803		004	CHRIS HERBERT	6-12	0			
RIESEL ISD 12	600 FREDERICK RIESEL 76882-2931 PHONE - (254) 896-5000 FAX - (254) 896-2981	161-912		BRIAN GARNER		617	709,081	.104	.043
REGULAR INSTRUCTIONAL RIESEL SCHOOL	(254) 896-3171		001	BRANDON COPE	7-12	315			
FOSTER EL	(254) 896-2297		101	BRITTNI SUMMERS	EE-6	302			
JJAEP INSTRUCTIONAL CHALLENGE ACADEMY			004	CLAUDETTE YARBROUGH	6-12	0			
DAEP INSTRUCTIONAL MARLIN ALTERNATIVE EDUCATION PROGRAM			005		7-12	0			
WACO ISD 12	P O BOX 27 WACO 76703-0027 PHONE - (254) 755-9420 FAX - (254) 755-9690	161-914		DR A NELSON		15081	4,703,592	.117	.023
REGULAR INSTRUCTIONAL WACO H S	(254) 776-1150		002	EDWARD LOVE	9-12	1866			
UNIVERSITY H S	(254) 756-1843		003	DR RICKY EDISON	9-12	1725			
CESAR CHAVEZ MIDDLE	(254) 750-3736		043	SUZANNE HAMILTON	6-8	891			
TENNYSON MIDDLE	(254) 772-1440		044	LISA HALL	6-8	947			
G W CARVER MIDDLE	(254) 757-0787		048	ALONZO MCADOO	6-8	451			
INDIAN SPRING MIDDLE	(254) 754-5491		050	JOHN JENKINS	6-8	583			
ALTA VISTA EL	(254) 662-3050		101	KARMEN LOGAN	EE-5	518			
BELL'S HILL EL	(254) 754-4171		103	REBEKAH MECHELL	EE-5	775			
BROOK AVENUE EL	(254) 750-3562		104	SARAH PEDROTTI	EE-5	368			
CEDAR RIDGE EL	(254) 756-1241		105	HELEN SMITH	EE-5	594			
CRESTVIEW EL	(254) 776-1704		106	JACOB DONNELL	EE-5	676			
DEAN HIGHLAND EL	(254) 752-3751		107	THIA ALLEN	EE-5	815			
HILLCREST PDS MAGNET	(254) 772-4286		109	DR AMY MATHEWS-PEREZ	EE-5	437			
J H HINES EL	(254) 753-1362		110	JULIE SAPAUGH	EE-5	519			
KENDRICK EL	(254) 752-3316		112	TONYA COLEMAN	PK-5	542			
MOUNTAINVIEW EL	(254) 772-2520		116	MELISSA PRITCHARD	EE-5	421			
PARKDALE EL	(254) 772-2170		120	MARSHA HENRY	EE-5	629			
PROVIDENT HEIGHTS EL	(254) 750-3930		121	DEBBIE SIMS	PK-5	419			
LAKE AIR MONTESSORI SCHOOL	(254) 772-1910		127	STEPHANIE TANKERSLEY	EE-8	682			
WEST AVENUE EL	(254) 750-3900		129	JOSEPH ALEXANDER	EE-5	367			
SOUTH WACO EL	(254) 753-6802		130	TWANA LEE	EE-5	523			
ALTERNATIVE INSTRUCTIONAL BRAZOS H S	(254) 754-9422		007	DAPHANIE LATCHISON	6-12	198			
BILL LOGUE DETENTION CENTER	(254) 754-0803		444	CHRISTOPHER RANKIN	6-12	27			
JJAEP INSTRUCTIONAL CHALLENGE ACADEMY	(254) 754-0803		004	CHRISTOPHER RANKIN	1-12	37			
DAEP INSTRUCTIONAL G L WILEY OPPORTUNITY CENTER	(254) 757-3829		005	LARRY CURTIS	1-12	71			
WEST ISD 12	801 N REAGAN ST WEST 76691-1198 PHONE - (254) 981-2000 FAX - (254) 826-7503	161-916		DAVID TRUITT		1332	398,728	.104	.028
REGULAR INSTRUCTIONAL WEST H S	(254) 981-2050		001	DON SNOOK	9-12	441			
WEST MIDDLE	(254) 981-2120		042	MICHELE SCOTT	6-8	322			
WEST EL	(254) 981-2200		102	CARI DETLEFSEN	EE-5	529			
ALTERNATIVE INSTRUCTIONAL WEST BROOKHAVEN YOUTH RANCH SCHOOL	(254) 981-2243		198	THERESA SOUKUP	6-12	-			
JJAEP INSTRUCTIONAL CHALLENGE ACADEMY	(254) 412-0326		004	JEFF HERBERT	6-12	-			
AXTELL ISD 12	308 OTTAWA	161-918		DR JR PROCTOR		790	125,370	.117	.000

Texas Public Schools and Charters, Directory, November 2017

County, district, region, school	Mailing address and phone number	Cnty.-dist. number	Sch. no.	County and district superintendents, principals	Grades	2016-17 enrollment	Appraised valuation (in \$ thousands)	Tax rate	
								Main-tenance	Bond
AXTELL 76624-0429									
PHONE - (254) 863-5301									
FAX - (254) 863-5651									
REGULAR INSTRUCTIONAL									
AXTELL H S	(254) 863-5301		001	PENNY KOCIAN	9-12	202			
AXTELL MIDDLE SCHOOL	(254) 863-5301		041	PENNY KOCIAN	6-8	162			
AXTELL EL	(254) 863-5419		101	DANETTE STRANACHER	EE-5	354			
ALTERNATIVE INSTRUCTIONAL									
AXTELL BRUCEVILLE-EDDY LEARNING CENTER	(254) 753-3422		003		4-12	0			
WACO CTR FOR YOUTH	(254) 745-5339		199	KELLYE JOHNSON	6-12	72			
JJAEP INSTRUCTIONAL									
CHALLENGE ACADEMY			004	CLAUDETTE YARBROUGH	6-12	0			
BRUCEVILLE-EDDY ISD 12									
# 1 EAGLE DR									
EDDY 76524-0099									
PHONE - (254) 859-5525									
FAX - (254) 859-4023									
REGULAR INSTRUCTIONAL									
BRUCEVILLE-EDDY H S	(254) 859-5848	161-919	001	GRADY FULBRIGHT	9-12	225	724	161,611	.117 .016
BRUCEVILLE-EDDY J H	(254) 859-5525		041	MIKE HAWKINS	6-8	156			
BRUCEVILLE-EDDY INT	(254) 859-5525		042	SHARON JOHNSON	3-5	173			
BRUCEVILLE-EDDY EL	(254) 859-5465		101	SHARON JOHNSON	EE-2	160			
ALTERNATIVE INSTRUCTIONAL									
AXTELL/BRUCEVILLE-EDDY LEARNING CENTER	(254) 753-3422		002	GRADY FULBRIGHT	9-12	10			
JJAEP INSTRUCTIONAL									
CHALLENGE ACADEMY			004	CLAUDETTE YARBROUGH	6-12	0			
DAEP INSTRUCTIONAL									
AXTELL/BE DAEP	(254) 859-5525 ext:340		005		KG-12	0			
CHINA SPRING ISD 12									
P O BOX 250									
CHINA SPRING 76633-0250									
PHONE - (254) 836-1115									
FAX - (254) 836-0559									
REGULAR INSTRUCTIONAL									
CHINA SPRING H S	(254) 836-1771	161-920	001	MAX RUTHERFORD	9-12	797	2696	722,175	.104 .038
CHINA SPRING MIDDLE	(254) 836-4611		041	MICHAEL KELLY	7-8	393			
CHINA SPRING EL	(254) 836-4635		102	KIM COE	EE-3	823			
CHINA SPRING INT	(254) 759-1200		104	HEATHER JENKINS	4-6	674			
ALTERNATIVE INSTRUCTIONAL									
TAG	(254) 836-0676		002	MIRANDA BROWN	8-12	-			
BILL LOGUE JUVENILE DETENTION CENTER	(254) 754-0803		003	CHRIS RANKIN	3-12	0			
JJAEP INSTRUCTIONAL									
CHALLENGE ACADEMY	(254) 754-0803		004	CHRIS RANKIN	3-12	0			
DAEP INSTRUCTIONAL									
DAEP	(254) 836-0676		006	MIRANDA BROWN	3-12	-			
CONNALLY ISD 12									
200 CADET WAY									
WACO 76705									
PHONE - (254) 296-6460									
FAX - (254) 412-5530									
REGULAR INSTRUCTIONAL									
CONNALLY HIGH SCHOOL	(254) 296-6700	161-921	001	JILL TALAMANTEZ	9-12	658	2363	610,270	.104 .021
CONNALLY J H	(254) 296-7700		041	THURMAN BROWN	6-8	539			
CONNALLY PRI	(254) 296-7600		101	MARLO MOORE	1-3	531			
CONNALLY EL	(254) 750-7170		104	GINA PASISIS	4-5	349			
CONNALLY EARLY CHILDHOOD CENTER	(254) 296-6460		106	MELISSA SULAK	EE-KG	-			
JJAEP INSTRUCTIONAL									
CHALLENGE ACADEMY	(254) 754-0803		004	CHRISTOPHER RANKIN	4-12	-			
ROBINSON ISD 12									
500 W LYNDALE									
ROBINSON 76706-5505									
PHONE - (254) 662-0194									
FAX - (254) 662-0215									
REGULAR INSTRUCTIONAL									
ROBINSON H S	(254) 662-3840	161-922	001	RUSS MEGGS	9-12	672	2302	600,531	.117 .030
ROBINSON J H	(254) 662-3843		041	SHELLY CHUDEJ	7-8	376			
ROBINSON PRI	(254) 662-0251		101	MISSY ZACHARIAS	EE-1	385			
ROBINSON EL	(254) 662-5000		102	KATI FUQUA	2-3	-			
ROBINSON INT	(254) 662-6113		103	SARA LAUGHLIN	4-6	491			
JJAEP INSTRUCTIONAL									
CHALLENGE ACADEMY	(254) 799-7278		004	CHRIS RANKIN	4-12	-			
BOSQUEVILLE ISD 12									
7636 ROCK CREEK RD									
WACO 76708									
PHONE - (254) 757-3113									
FAX - (254) 752-4909									
REGULAR INSTRUCTIONAL									
BOSQUEVILLE H S	(254) 757-3113 ext:7072	161-923	001	CLIFF HEATH	9-12	172	681	150,643	.117 .027
BOSQUEVILLE MIDDLE	(254) 757-3113 ext:7071		041	SARA MYNARCIC	6-8	175			

Texas Public Schools and Charters, Directory, November 2017

County, district, region, school	Mailing address and phone number	Cnty.-dist. number	Sch. no.	County and district superintendents, principals	Grades	2016-17 enrollment	Appraised valuation (in \$ thousands)	Tax rate	
								Maintenance	Bond
BOSQUEVILLE EL	(254) 752-6006 ext:7019		101	KELLY BRAY	EE-5	334			
JJAEP INSTRUCTIONAL CHALLENGE ACADEMY	(254) 754-0803		004	BOB BALSHAW	6-12	0			
HALLSBURG ISD 12	2313 HALLSBURG RD WACO 76705-5019 PHONE - (254) 875-2331 FAX - (254) 875-2436	161-924		DR KENT REYNOLDS		179	66,620	.104	.021
REGULAR INSTRUCTIONAL HALLSBURG SCHOOL	(254) 875-2331		101	DR KENT REYNOLDS	EE-12	179			
JJAEP INSTRUCTIONAL MCLENNAN COUNTY CHALLENGE ACADEMY			102		3-6	0			
GHOLSON ISD 12	137 HAMILTON DR WACO 76705-5914 PHONE - (254) 829-1528 FAX - (254) 829-0054	161-925		PAMELA BROWN		254	43,234	.104	.000
REGULAR INSTRUCTIONAL GHOLSON SCHOOL	(254) 829-1528		101	HEATHER MCCARTNEY	EE-12	254			
JJAEP INSTRUCTIONAL MCLENNAN COUNTY CHALLENGE ACADEMY	(254) 829-1528		005		4-12	0			
162 MCMULLEN COUNTY		162							
MCMULLEN COUNTY ISD 02	P O BOX 359 TILDEN 78072-0359 PHONE - (361) 274-2000 FAX - (361) 274-3665	162-904		JASON JONES		265	1,792,533	.099	.015
REGULAR INSTRUCTIONAL MCMULLEN COUNTY SCHOOL	(361) 274-2000		001	JOE TIMMS	PK-12	265			
163 MEDINA COUNTY		163							
DEVINE ISD 20	605 W HONDO DEVINE 78016-6080 PHONE - (830) 851-0795 FAX - (830) 663-6706	163-901		SCOTT SOSTARICH		1983	420,295	.117	.020
REGULAR INSTRUCTIONAL DEVINE H S	(830) 851-0895		001	DERRICK BYRD	9-12	564			
DEVINE MIDDLE	(830) 851-0695		041	KANDI DARNELL	6-8	456			
JOHN J CIAVARRA EL	(830) 851-0395		101	BRENDA GARDNER	EE-2	506			
DEVINE INTERMEDIATE SCHOOL	(830) 851-0495		102	BLAIN MARTN	3-5	445			
JJAEP INSTRUCTIONAL ATASCOSA COUNTY JJAEP			003	DOUG HARVEY	3-12	0			
DAEP INSTRUCTIONAL DEVINE DAEP SCHOOL	(830) 851-0795		004	DARYL WENDEL	5-12	12			
D'HANIS ISD 20	P O BOX 307 D'HANIS 78850-0307 PHONE - (830) 363-7215 FAX - (830) 363-7390	163-902		SCOTT HIGGINS		380	174,776	.104	.015
REGULAR INSTRUCTIONAL D'HANIS SCHOOL	(830) 363-7216		001	KURT SCHUMACHER MARINDA SANTOS	EE-12	380			
NATALIA ISD 20	P O BOX 548 NATALIA 78059-0548 PHONE - (830) 663-4416 FAX - (830) 663-4186	163-903		DR FREEMAN CONE		1085	186,638	.117	.011
REGULAR INSTRUCTIONAL NATALIA H S	(830) 663-4417		001	DR JANE HARRIS	9-12	307			
NATALIA J H	(830) 663-4027		041	DR EDGAR CAMACHO	6-8	250			
NATALIA EL	(830) 663-2837		101	CARMEN MAGLIEVAZ	2-5	306			
NATALIA EARLY CHILD CTR	(830) 663-9739		102	CARMEN MAGLIEVAZ	EE-1	222			
HONDO ISD 20	P O BOX 308 HONDO 78861-0308 PHONE - (830) 426-3027 ext:6000 FAX - (830) 426-7683	163-904		DR ALANN TRUELOCK		2046	629,136	.104	.034
REGULAR INSTRUCTIONAL HONDO H S	(830) 426-3341		001	ROBERT KNIGHT	9-12	616			
MCDOWELL MIDDLE	(830) 426-2261		041	SCOTT BACKUS	6-8	443			
MEYER EL	(830) 426-3161		102	MISTY PTASNIK	EE-2	519			
NEWELL E WOOLLS INT	(830) 426-7666		105	STEPHEN AYERS	3-5	468			
MEDINA VALLEY ISD 20	8449 F M 471 S CASTROVILLE 78009-9531 PHONE - (830) 931-2243 FAX - (830) 931-4050	163-908		DR KENNETH ROHRBACH		4705	1,537,810	.104	.040

Texas Public Schools and Charters, Directory, November 2017

County, district, region, school	Mailing address and phone number	Cnty.-dist. number	Sch. no.	County and district superintendents, principals	Grades	2016-17	Appraised	Tax rate	
						enroll-ment	valuation (in \$ thousands)	Main-tenance	Bond
REGULAR INSTRUCTIONAL									
MEDINA VALLEY H S	(830) 931-2243 ext:1120		001	DR DWIGHT MCHAZLETT	9-12	1367			
MEDINA VALLEY MIDDLE	(830) 931-2243 ext:1161		042	JUSTIN RUSSELL	6-8	1095			
MEDINA VALLEY LOMA ALTA MIDDLE	(830) 931-2243		043	JULIE CENTER	6-8	0			
CASTROVILLE EL	(830) 931-2117		103	KENDALL CENTER	EE-5	654			
LACOSTE EL	(830) 931-2243 ext:3000		104	NATALIE BENKE	EE-5	716			
POTRANCO EL	(830) 931-2243 ext:2000		105	THOMAS GRAJEK	EE-5	873			
LUCKEY RANCH EL	(830) 931-2243		106	GEORGIA NEUMAN	EE-5	0			
JJAEP INSTRUCTIONAL									
BEXAR COUNTY JUVENILE JUSTICE ACADEMY (BCJJA)	(210) 335-8524		004		4-12	0			
164 MENARD COUNTY 164									
MENARD ISD 15	P O BOX 729 MENARD 76859-0729 PHONE - (325) 396-2404 FAX - (325) 396-2143	164-901		AMY BANNOWSKY		294	160,464	.104	.000
REGULAR INSTRUCTIONAL									
MENARD H S	(325) 396-2513		001	ERIK THORMAEHLEN	9-12	88			
MENARD J H	(325) 396-2348		041	CORDELIA KOTHMANN	6-8	62			
MENARD EL	(325) 396-2348		101	CORDELIA KOTHMANN	EE-5	144			
165 MIDLAND COUNTY 165									
MIDLAND ACADEMY CHARTER SCHOOL 18	500 N BAIRD MIDLAND 79701 PHONE - (432) 686-0003 FAX - (432) 686-0845	165-802		JILL LANKFORD		428	0	.000	.000
CHARTER/ALTERNATIVE INSTRUCTIONAL									
MIDLAND ACADEMY CHARTER SCHOOL	(432) 686-0003		101	JANET WALLACE	PK-8	428			
MIDLAND ISD 18	615 W MISSOURI AVE MIDLAND 79701-5017 PHONE - (432) 240-1000 FAX - (432) 689-1976	165-901		ORLANDO RIDDICK		24692	19,080,727	.104	.008
REGULAR INSTRUCTIONAL									
LEE H S	(432) 689-1600		002	STAN VANHOOZER	9-12	2240			
MIDLAND H S	(432) 689-1100		003	LESLIE SPARACELLO	9-12	2229			
EARLY COLLEGE H S AT MIDLAND COLLEGE	(432) 685-4641		006	RENEE ALDRIN	9-12	310			
ALAMO J H	(432) 689-1700		041	LEANN DUMAS	7-8	731			
LEE FRESHMAN H S	(432) 689-1250		042	BOBBY STULTS	9	777			
MIDLAND FRESHMAN H S	(432) 689-1200		044	SHANNON TORRES	9	798			
SAN JACINTO J H	(432) 689-1350		045	DEBORAH KENDRICK	7-8	765			
GODDARD J H	(432) 689-1300		046	SHELLY HANEY	7-8	1063			
ABELL J H	(432) 689-6200		047	JENNIFER SEYBERT	7-8	986			
BONHAM EL	(432) 240-6000		101	JUAN DOMINGUEZ	EE-6	585			
BURNET EL	(432) 240-6200		104	ANGIE ARON	EE-6	545			
DE ZAVALA EL	(432) 240-6600		106	JULIE SIMS	EE-6	455			
FANNIN EL	(432) 240-6800		107	TARA CROCKETT	EE,KG-6	534			
HENDERSON EL	(432) 240-7000		108	RAY PORTILLO	EE-6	466			
HOUSTON EL	(432) 240-7100		109	DOLORES CANO	EE-6	491			
JONES EL	(432) 240-7200		110	LISA LECLEAR	EE-6	365			
LAMAR EL	(432) 240-7300		111	AMY CLARK	EE-6	527			
LONG EL	(432) 240-7400		112	TERRI RIMER	EE-6	527			
MILAM EL	(432) 240-7500		113	ILIANA BERMEA	KG-6	362			
EMERSON EL	(432) 240-6700		114	DR EDGAR TIBAYAN	EE-6	521			
RUSK EL	(432) 240-7800		116	DORA FLORES	EE-6	445			
SOUTH EL	(432) 240-8100		117	LETY AMALLA	EE-6	589			
TRAVIS EL	(432) 240-8200		118	TERRI MATTHEWS	EE-6	702			
PARKER EL	(432) 240-7600		122	TRACIE BURROW	EE-6	461			
SANTA RITA EL	(432) 240-7900		123	DEBRA ALBA	EE-6	561			
SCHARBAUER EL	(432) 240-8000		125	SHARLA BUTLER	EE-6	701			
CARVER CENTER	(432) 240-6400		126	STEPHANIE CARNETT	1-6	450			
BUSH EL	(432) 240-6300		127	STEPHANIE RAMOS	EE-6	456			
GREATHOUSE EL	(432) 240-6900		128	BRANDY COPELAND	EE-6	714			
WASHINGTON STEM ACADEMY	(432) 240-8300		129	BANAY NEWTON	KG-6	440			
PEASE COMMUNICATIONS/TECHNOLOGY ACADEMY	(432) 240-7700		130	GABRIEL SALGADO	EE,KG-6	550			
JAMES BOWIE FINE ARTS ACADEMY	(432) 240-6100		131	MELISSA HORNER	EE,KG-6	499			
BARBARA YARBROUGH EL	(432) 240-8500		132	JILL ARTHUR	EE-6	607			
BARBARA FASKEN EL	(432) 240-8400		133	ADELINA BAIZA	EE-6	867			
RALPH BUNCHE EL	(432) 240-8600		134	SHA BURDSAL	EE-6	775			
GENERAL TOMMY FRANKS EL	(432) 240-6500		135	LESLIE GOODRUM	PK-6	0			
ALTERNATIVE INSTRUCTIONAL									
VIOLA M COLEMAN H S	(432) 689-5000		004	DAVID MOORE	EE,7-12	161			
BARBARA CULVER JUVENILE DETENTION CENTER	(432) 689-5000		020	DAVID MOORE	3-12	6			
DAEP INSTRUCTIONAL									
MIDLAND ALTERNATIVE PROGRAM	(432) 240-4700		030	LENA BUCK	7-12	19			

Texas Public Schools and Charters, Directory, November 2017

County, district, region, school	Mailing address and phone number	Cnty.-dist. number	Sch. no.	County and district superintendents, principals	Grades	2016-17 enrollment	Appraised valuation (in \$ thousands)	Tax rate	
								Maintenance	Bond
GREENWOOD ISD 18	2700 FM 1379 MIDLAND 79706-5330 PHONE - (432) 683-6461 FAX - (432) 685-7804	165-902		ARIEL ELLIOTT		2519	1,291,375	.117	.032
REGULAR INSTRUCTIONAL									
GREENWOOD H S	(432) 683-6461		001	STACY JONES	9-12	684			
JAMES R BROOKS MIDDLE	(432) 683-6461		041	JOHN-PAUL HUBER	5-8	791			
GREENWOOD EL	(432) 253-6700		101	CRYSTEN HOPKINS	EE-4	1044			
166 MILAM COUNTY		166							
CAMERON ISD 06	BOX 712 CAMERON 76520-0712 PHONE - (254) 697-3512 FAX - (254) 697-2448	166-901		ALLAN SAPP		1868	349,691	.104	.033
REGULAR INSTRUCTIONAL									
CAMERON YOE H S	(254) 697-3902		002	JOE OLIVER	9-12	479			
CAMERON MIDDLE	(254) 697-2131		041	WENDY MAHAN	6-8	408			
CAMERON EL	(254) 697-2381		101	WENDY MAHAN	3-5	408			
BEN MILAM EL	(254) 697-3641		104	RODNEY ALLEN	EE-2	573			
GAUSE ISD 06	P O BOX 38 GAUSE 77857-0038 PHONE - (979) 279-5891 FAX - (979) 279-5142	166-902		BRADLEY JONES		174	67,799	.104	.000
REGULAR INSTRUCTIONAL									
GAUSE EL	(979) 279-5891		101	BRADLEY JONES	EE-8	174			
MILANO ISD 06	P O BOX 145 MILANO 76556-0145 PHONE - (512) 455-2533 FAX - (512) 455-9311	166-903		ROBERT WESTBROOK		412	99,886	.117	.029
REGULAR INSTRUCTIONAL									
MILANO H S	(512) 455-9333		001	CLINT MCMAHON	9-12	156			
MILANO J H	(512) 455-6701		041	FREDERICK KUTCHER	6-8	95			
MILANO EL	(512) 455-2062		102	COURTNEY TODD	EE-5	161			
ROCKDALE ISD 06	P O BOX 632 ROCKDALE 76567-0632 PHONE - (512) 430-6000 FAX - (512) 446-3460	166-904		DENISE MONZINGO		1540	865,550	.104	.032
REGULAR INSTRUCTIONAL									
ROCKDALE H S	(512) 430-6140		001	TIFFANY COMMERFORD	9-12	426			
ROCKDALE J H	(512) 430-6100		041	KELLY BLAIR	6-8	377			
ROCKDALE EL	(512) 430-6030		101	ALESHA EOFF	EE-2	395			
ROCKDALE INT	(512) 430-6200		103	KATHY PELZEL	3-5	342			
THORNDALE ISD 13	P O BOX 870 THORNDALE 76577-0870 PHONE - (512) 898-2538 ext:404 FAX - (512) 898-5356	166-905		ADAM IVY		578	148,089	.117	.000
REGULAR INSTRUCTIONAL									
THORNDALE H S	(512) 898-2321		001	ORLANDO VARGAS	9-12	197			
THORNDALE MIDDLE	(512) 898-2670		041	LEE HAFLEY	6-8	151			
THORNDALE EL	(512) 898-2912		101	MEGHAN ESAU	EE-5	230			
BUCKHOLTS ISD 06	P O BOX 248 BUCKHOLTS 76518-0248 PHONE - (254) 593-2744 FAX - (254) 593-2270	166-907		NANCY SANDLIN		137	32,726	.104	.006
REGULAR INSTRUCTIONAL									
BUCKHOLTS SCHOOL	(254) 593-2744		001	KRIS SHAVER	PK-12	137			
167 MILLS COUNTY		167							
GOLDTHWAITE ISD 12	P O BOX 608 GOLDTHWAITE 76844-0608 PHONE - (325) 648-3531 FAX - (325) 648-2456	167-901		RONNY WRIGHT		560	225,230	.102	.017
REGULAR INSTRUCTIONAL									
GOLDTHWAITE H S	(325) 648-3081		001	CHARLES HOLLINGSWORTH	9-12	165			
GOLDTHWAITE MIDDLE	(325) 648-3630		002	LANDON SANDERSON	6-8	123			
GOLDTHWAITE EL	(325) 648-3055		101	DEE DEE WRIGHT	EE-5	272			
MULLIN ISD 12	P O BOX 128 MULLIN 76864-0128 PHONE - (325) 985-3374 FAX - (325) 985-3372	167-902		KRISTI MICKELSON		337	75,534	.104	.000
REGULAR INSTRUCTIONAL									

Texas Public Schools and Charters, Directory, November 2017

County, district, region, school	Mailing address and phone number	Cnty.-dist. number	Sch. no.	County and district superintendents, principals	Grades	2016-17 enrollment	Appraised valuation (in \$ thousands)	Tax rate	
								Main-tenance	Bond
MULLIN H S	(325) 985-3374		001	SARAH MCDOWELL	7-12	46			
MULLIN EL	(325) 985-3374		101	SARAH MCDOWELL	EE-6	60			
ALTERNATIVE INSTRUCTIONAL									
MULLIN OAKS	(325) 203-5315		002	BRYNDAN WRIGHT	4-12	91			
PECAN RIDGE H S	(325) 372-4091 ext:1179		003	SARAH MCDOWELL	9-12	102			
CEDAR MOUNTAIN H S	(325) 372-4091 ext:1179		005	SARAH MCDOWELL	9-12	21			
PARKVIEW SCHOOL - LUBBOCK	(806) 568-1420		055	DR JESSE JALOMO	PK-12	0			
PARKVIEW SCHOOL - LEVELLAND	(806) 568-1420		056	DR JESSE JALOMO	KG-12	17			
PRIDDY ISD 12	P O BOX 40 PRIDDY 76870-0040 PHONE - (325) 966-3323 FAX - (325) 966-3380	167-904		ADRIANNE BURDEN		107	22,046	.104	.006
REGULAR INSTRUCTIONAL									
PRIDDY SCHOOL	(325) 966-3323		001		EE-12	107			
168 MITCHELL COUNTY		168							
COLORADO ISD 14	P O BOX 1268 COLORADO CITY 79512-1268 PHONE - (325) 728-5312 FAX - (325) 728-1015	168-901		REGGY SPENCER		999	381,943	.117	.047
REGULAR INSTRUCTIONAL									
COLORADO H S	(325) 728-3424		001	MARK MERRELL	9-12	248			
COLORADO EL AND MIDDLE			100	MELINDA ALEXANDER ROBBY RUSSELL	EE-8	724			
ALTERNATIVE INSTRUCTIONAL									
WALLACE ACCELERATED H S	(325) 728-2392		003	STEVEN REESE	8-12	-			
LORAIN ISD 14	P O BOX 457 LORAIN 79532-0457 PHONE - (325) 737-2225 ext:607 FAX - (325) 737-2701	168-902		BRANDON MCDOWELL		170	88,901	.117	.038
REGULAR INSTRUCTIONAL									
LORAIN SCHOOL	(325) 737-2225		001	CLIFTON WOMACK	EE-12	170			
WESTBROOK ISD 14	P O BOX 99 WESTBROOK 79565-0099 PHONE - (325) 644-2971 FAX - (325) 644-5101	168-903		TODD BURLESON		272	229,967	.104	.000
REGULAR INSTRUCTIONAL									
WESTBROOK SCHOOL	(325) 644-2311		001	SHERRY ROWDEN	PK-12	272			
DAEP INSTRUCTIONAL									
COLORADO ISD DAEP			003		PK-12	0			
169 MONTAGUE COUNTY		169							
BOWIE ISD 09	P O BOX 1168 BOWIE 76230-1168 PHONE - (940) 872-1151 FAX - (940) 872-5979	169-901		STEVEN MONKRES		1691	898,261	.104	.018
REGULAR INSTRUCTIONAL									
BOWIE H S	(940) 689-2842		001	BLAKE ENLOW	9-12	474			
BOWIE J H	(940) 689-2951		041	JENEANNE FLEMING	6-8	377			
BOWIE INT	(940) 689-2887		042	RUSSELL BLACK STEVEN VALKENAAR	EE-5	382			
NOCONA ISD 09	220 CLAY NOCONA 76255-2104 PHONE - (940) 825-3267 FAX - (940) 825-4945	169-902		DR VICKIE GEARHEART		796	230,402	.104	.000
REGULAR INSTRUCTIONAL									
NOCONA H S	(940) 825-3264		001	STEPHENIE WRIGHT	9-12	239			
NOCONA MIDDLE	(940) 825-3121		041	AMY MURPHEY	6-8	165			
NOCONA EL	(940) 825-3151		101	WINDI WOMACK ROD BAILEY	EE-5	392			
GOLD BURG ISD 09	468 PRATER RD BOWIE 76230-9801 PHONE - (940) 872-3562 FAX - (940) 872-5933	169-906		ROGER ELLIS		120	93,789	.104	.009
REGULAR INSTRUCTIONAL									
GOLD BURG SCHOOL	(940) 872-3562		001	KIM WILLIAMS	EE-12	120			
MONTAGUE ISD 09	P O BOX 78 MONTAGUE 76251-0078 PHONE - (940) 894-2811 FAX - (940) 894-6605	169-908		CARLA HENNESSEY		146	33,912	.117	.000
REGULAR INSTRUCTIONAL									

Texas Public Schools and Charters, Directory, November 2017

County, district, region, school	Mailing address and phone number	Cnty.-dist. number	Sch. no.	County and district superintendents, principals	Grades	2016-17	Appraised	Tax rate	
						enroll-ment	valuation (in \$ thousands)	Main-tenance	Bond
MONTAGUE EL	(940) 894-2811		101	ANGELA KLEINHANS	EE-8	146			
PRAIRIE VALLEY ISD 09	12920 FM 103 NOCONA 76255-9521 PHONE - (940) 825-4425 FAX - (940) 825-4650	169-909		TIM WEST		150	87,268	.104	.000
REGULAR INSTRUCTIONAL									
PRAIRIE VALLEY H S	(940) 825-4425		001	LISA SADLER	6-12	80			
PRAIRIE VALLEY EL	(940) 825-4425		101	LISA SADLER	PK-5	70			
FORESTBURG ISD 09	P O BOX 415 FORESTBURG 76239-0415 PHONE - (940) 964-2323 FAX - (940) 964-2531	169-910		JOHN METZLER		161	241,629	.104	.000
REGULAR INSTRUCTIONAL									
FORESTBURG SCHOOL	(940) 964-2323		001	KAREN WILEY	EE-12	161			
SAINT JO ISD 09	DRAWER L SAINT JO 76265-0320 PHONE - (940) 995-2668 FAX - (940) 995-2026	169-911		CURTIS ELDRIDGE		270	189,070	.117	.000
REGULAR INSTRUCTIONAL									
SAINT JO H S	(940) 995-2532		001	KAITE MORMAN	7-12	118			
SAINT JO EL	(940) 995-2541		101	DENISE THURMAN	EE-6	152			
170 MONTGOMERY COUNTY		170							
TEXAS SERENITY ACADEMY 06	262 N SAM HOUSTON PKWY E STE 140 HOUSTON 77060 PHONE - (281) 931-8887 FAX - (281) 931-8034	170-801		HAGMON SIMMONS		507	0	.000	.000
CHARTER/REGULAR INSTRUCTIONAL									
TEXAS SERENITY ACADEMY - GANO	(281) 258-7700		004	DANIELLE JOHNSON	KG-5	87			
CHARTER/ALTERNATIVE INSTRUCTIONAL									
TEXAS SERENITY ACADEMY	(281) 820-9540		003	MICHELLE FOREMAN	KG-12	420			
CONROE ISD 06	3205 W DAVIS CONROE 77304 PHONE - (936) 709-9719 FAX - (936) 709-9701	170-902		DR DON STOCKTON		59764	32,336,064	.104	.024
REGULAR INSTRUCTIONAL									
CONROE H S	(936) 709-5700		001	MARK WEATHERLY	9-12	3805			
THE WOODLANDS H S	(936) 709-1200		003	GREGG COLSCHEN	9-12	4410			
OAK RIDGE H S	(832) 592-5300		005	TOMMY JOHNSON	9-12	4133			
CANEY CREEK H S	(936) 709-2000		011	DR JEFFREY STICHLER	9-12	1935			
COLLEGE PARK H S	(936) 709-3000		014	MARK MURRELL	9-12	2926			
GRAND OAKS H S	(936) 709-7700		016	DR CHRISTOPHER POVICH	9-10	0			
PEET J H	(936) 709-3700		041	ROTASHA SMITH	7-8	1344			
WASHINGTON J H	(936) 709-7400		043	HARTWELL BROWN, JR	7-8	773			
WILKERSON INT	(832) 592-8900		045	JENNIFER DAW	5-6	734			
KNOX J H	(832) 592-8400		046	JOE DAW	7-8	1370			
YORK J H	(832) 592-8600		049	DR CHRISTOPHER POVICH	7-8	1223			
COLLINS INT	(281) 298-3800		050	SHELLI LEBLANC	5-6	703			
MOORHEAD J H	(936) 709-2400		051	ROBERTO GARCIA	7-8	1037			
MCCULLOUGH J H	(832) 592-5100		053	DR CHRIS MCCORD	7-8	2232			
IRONS J H	(936) 709-8500		054	JEFFREY FULLER	7-8	1120			
NEW CONROE J H			055		7-8	0			
MITCHELL INT	(832) 592-8500		067	PAULA KLAPESKY	5-6	1229			
GRANGERLAND INT	(936) 709-3500		068	KAREN JONES	5-6	1057			
VOGEL INT	(832) 663-4300		069	TARA VANDEMARK	5-6	1067			
TRAVIS INT	(936) 709-7000		070	CHARITA SMITH	5-6	615			
TOUGH EL	(281) 465-5900		071	SHAWN CRESWELL	EE-6	947			
CRYAR INTERMEDIATE	(936) 709-7300		073	BETHANY MEDFORD	5-6	655			
DERETCHIN EL	(832) 592-8700		074	ALICIA REEVES	EE-6	1015			
COX INT	(281) 465-3200		077	DEBORAH SPOON	5-6	1312			
BOZMAN INT	(936) 709-1800		078	AMBER DEBEAUMONT	5-6	802			
CLARK INT	(936) 709-7700		080		5-6	0			
ANDERSON EL	(936) 709-5300		101	LAURA QUINONES	EE-4	655			
AUSTIN EL	(936) 709-8400		102	SERENA PIERSON	EE-4	929			
RUNYAN EL	(936) 709-2800		103	TRACY VOELKER	EE-4	665			
HOUSTON EL	(936) 709-5100		104	VIVIANA HARRIS	EE-4	798			
MILAM EL	(936) 709-5200		105	GILBERTO LOZANO	EE-4	801			
CREIGHTON EL	(936) 709-2900		106	JENNIFER WATSON	EE-4	889			
ARMSTRONG EL	(936) 709-3400		107	PATRICIA THACKER	EE-4	726			
LAMAR EL	(832) 592-5800		108	MARY JANE KIRBO	EE-4	729			
OAK RIDGE EL	(832) 592-5900		109	TAMI ELDRIDGE	EE-4	724			
HOUSER EL	(832) 663-4000		111	ANGELA LOZANO	EE-4	789			
FORD EL	(832) 592-5700		112	PAOLA GORMAN	EE-4	866			

Texas Public Schools and Charters, Directory, November 2017

County, district, region, school	Mailing address and phone number	Cnty.-dist. number	Sch. no.	County and district superintendents, principals	Grades	2016-17 enrollment	Appraised valuation (in \$ thousands)	Tax rate	
								Main-tenance	Bond
HAILEY EL	(832) 663-4100		113	TRACY HORNE	EE-4	715			
RICE EL	(936) 709-2700		114	MALINDA STEWART	EE-4	581			
SAN JACINTO EL	(281) 465-7700		115	KRISTA MCWILLIAMS	EE-4	723			
GLEN LOCH EL	(281) 298-4900		116	CASSIE HERTZENBERG	EE-4	651			
RIDE EL	(281) 465-2800		117	MEGAN BURNHAM	EE-4	699			
DAVID EL	(281) 298-4700		118	LEE ALLEN	EE-4	662			
GIESINGER EL	(936) 709-2600		119	MELISSA HAMMOND	EE-4	616			
GALATAS EL	(936) 709-5000		120	DENAE WILKER	EE-4	672			
BUSH EL	(936) 709-1600		121	JUDY MILLS	EE-4	717			
POWELL EL	(936) 709-1700		122	LISA GARRISON	EE-4	818			
BUCKALEW EL	(281) 465-3400		123	JILL PRICE	EE-4	645			
REAVES EL	(936) 709-5400		124	NICOLE WALKER	EE-4	692			
KAUFMAN EL	(832) 592-5600		125	TINA OLIVER	EE-4	810			
WILKINSON EL	(936) 709-1500		126	VICTOR UHER	EE-4	682			
BROADWAY EL	(281) 465-2900		127	SHANNON CONLEY	EE-4	1172			
PATTERSON EL	(936) 709-4300		128	JULIE MILLER	EE-4	762			
BIRNHAM WOODS EL	(832) 663-4200		129	NATALIE BUCKLEY	EE-4	1169			
STEWART EL	(936) 709-4200		130	DR JULIE ENGLISH	EE-6	703			
SNYDER EL	(281) 863-4400		131	LINDSAY ARDIN	EE-4	1065			
BRADLEY EL	(832) 482-6800		132	DR CHRISTINE BUTLER	PK-4	0			
NEW OAK RIDGE PK-6 242			133		PK,1-6	0			
ALTERNATIVE INSTRUCTIONAL									
HAUKE ALTER ED	(936) 709-3420		002	PAULA NICOLINI	8-12	138			
JUVENILE DETENTION CTR	(936) 538-3420		201	JEFFREY ELDRIDGE	4-12	22			
JJAEP INSTRUCTIONAL									
JJAEP	(936) 538-8168		010	JEFFREY ELDRIDGE	4-12	35			
DAEP INSTRUCTIONAL									
D A E P	(936) 709-8100		020	JEFFREY ELDRIDGE	KG-12	0			
MONTGOMERY ISD 06	P O BOX 1475 MONTGOMERY 77356-1475 PHONE - (936) 276-2000 FAX - (936) 276-2101	170-903		DR BEAU REES		8296	5,287,722	.104	.033
REGULAR INSTRUCTIONAL									
MONTGOMERY H S	(936) 276-3000		002	PHIL EATON	9-12	2576			
LAKE CREEK H S	(936) 276-2021		004		9-12	0			
MONTGOMERY J H	(936) 276-3300		042	ANGIE CHAPMAN	6-8	1353			
OAK HILLS J H	(936) 276-4300		043	TIM WILLIAMS	6-8	0			
MONTGOMERY INT	(936) 276-4700		102	MALLORY KIRBY	5	668			
MONTGOMERY EL	(936) 276-3600		103	CARRIE FITZPATRICK	EE-5	741			
STEWART CREEK EL	(936) 276-3500		104	MICHELLE SALTER	EE-5	785			
LONE STAR EL	(936) 276-4500		105	DR CATHERINE BARTLETT	EE-5	884			
MADELEY RANCH EL	(936) 276-4600		106	ANDREA SMITH	EE-5	-			
KEENAN EL	(936) 276-2021		107	MALLORY KIRBY	EE-5	0			
JJAEP INSTRUCTIONAL									
MONTGOMERY CO J J A E P			003		4-12	-			
WILLIS ISD 06	204 W ROGERS ST WILLIS 77378-9239 PHONE - (936) 856-1200 FAX - (936) 856-5182	170-904		TIM HARKRIDER		7311	3,055,337	.104	.035
REGULAR INSTRUCTIONAL									
WILLIS H S	(936) 856-1250		002	TRAVIS UTECHT	9-12	2055			
LYNN LUCAS MIDDLE	(936) 856-1274		042	KIM SPRAYBERRY	6-8	797			
ROBERT P BRABHAM MIDDLE	(936) 890-2312		043	TIFFANY MATTHEWS	6-8	834			
PARMLEY EL	(936) 856-1231		101	CALANDRA LEWIS	EE-5	761			
C C HARDY EL	(936) 856-1241		103	ERIC BURNS	PK-5	677			
TURNER EL	(936) 856-1289		104	KAMERON WILDER	PK-5	741			
EDWARD B CANNAN EL	(936) 890-8660		106	TAMARA GOOD	PK-5	-			
W LLOYD MEADOR EL	(936) 890-7550		107	NAN SEITH	PK-5	767			
NEW EL			108		PK-5	0			
JJAEP INSTRUCTIONAL									
JJAEP	(936) 856-1250		004	DOUG ANDERSON	5-12	-			
DAEP INSTRUCTIONAL									
STUBBLEFIELD ALTERNATIVE ACADEMY	(936) 856-1302		003	TANYA MADDIN	1-12	0			
MAGNOLIA ISD 06	P O BOX 88 MAGNOLIA 77353-0088 PHONE - (281) 356-3571 FAX - (281) 356-1328	170-906		DR TODD STEPHENS		12816	5,441,534	.106	.032
REGULAR INSTRUCTIONAL									
MAGNOLIA H S	(281) 356-3572		001	DR MIKE METZ	9-12	1913			
MAGNOLIA WEST H S	(281) 252-2550		002	DR BRANDON GARZA	9-12	2018			
MAGNOLIA J H	(281) 356-1327		041	DAVID SLATER	6-8	1476			
BEAR BRANCH J H	(281) 356-6088		042	BEN KING	6-8	1446			
MAGNOLIA EL	(281) 356-6434		102	LINDA KENJURA	EE-5	819			
J L LYON EL	(281) 356-8115		103	TAMMY HALEY	EE-5	823			
BEAR BRANCH EL	(281) 356-4771		104	HOLLY RAY	KG-5	635			

Texas Public Schools and Charters, Directory, November 2017

County, district, region, school	Mailing address and phone number	Cnty.-dist. number	Sch. no.	County and district superintendents, principals	Grades	2016-17 enrollment	Appraised valuation (in \$ thousands)	Tax rate	
								Main-tenance	Bond
WILLIE E WILLIAMS EL	(281) 356-6866		105	KELLY JONES	EE-5	726			
CEDRIC C SMITH	(281) 252-2300		106	LETTY ROMAN	EE-5	799			
NICHOLS SAWMILL EL	(281) 252-2133		107	CARRIE QUINN	EE-5	624			
TOM R ELLISOR EL	(281) 252-7400		108	CONI FELINSKI	EE-5	747			
MAGNOLIA PARKWAY EL	(281) 252-7440		109	STACEY ZIELONKA	EE-5	692			
ALTERNATIVE INSTRUCTIONAL									
AEP	(281) 252-2006		011	KEITH DOEHRMANN	4-12	0			
ALPHA	(281) 252-2265		012	DEAN FREDERICK	9-12	85			
JJAEP INSTRUCTIONAL									
PROJECT RESTORE			010		6-12	13			
SPLENDORA ISD 06	23419 FM 2090 SPLENDORA 77372-6211 PHONE - (281) 689-3128 FAX - (281) 689-7509	170-907		DR JEFF BURKE		3886	633,403	.117	.043
REGULAR INSTRUCTIONAL									
SPLENDORA H S	(281) 689-8008		001	DIANNA ARCHER	9-12	1110			
SPLENDORA J H	(281) 689-6343		041	KENT BROUSSARD	6-8	882			
PEACH CREEK EL	(281) 689-3114		101	JULIE GILLESPIE	KG-5	434			
GREENLEAF EL	(281) 689-8020		102	DR CAROLYN KING	KG-5	728			
PINEY WOODS EL	(281) 689-3073		104	HEATH LUCAS	EE-5	732			
JJAEP INSTRUCTIONAL									
JUVENILE JUSTICE ALTERNATIVE EDUCATION PROGRAM	(936) 538-3420		010	JEFFREY ELDRIDGE	4-12	0			
NEW CANEY ISD 06	21580 LOOP 494 NEW CANEY 77357 PHONE - (281) 577-8600 FAX - (281) 354-2639	170-908		KENN FRANKLIN		14677	3,531,395	.117	.050
REGULAR INSTRUCTIONAL									
NEW CANEY H S	(281) 577-2800		001	DAVID LOYACANO	9-12	1844			
PORTER H S	(281) 577-5900		006	JEREMY HARRIS	9-12	1922			
INFINITY EARLY COLLEGE H S	(281) 577-8600 ext:5307		007	REBECCA MARTIN	9-12	273			
WHITE OAK MIDDLE	(281) 577-8800		041	EVERETT SIMONS	6-8	857			
KEEFER CROSSING MIDDLE	(281) 577-8840		042	ANDREW PEARSON	6-8	820			
WOODRIDGE FOREST MIDDLE	(281) 577-8600		044	BRIDGETTE HEINE	6-8	794			
NEW CANEY MIDDLE	(281) 577-4300		045	ERIC HOLTON	6-8	737			
PORTER EL	(281) 577-2920		101	SHERI BONSAL	EE-5	693			
NEW CANEY EL	(281) 399-1400		102	GAIL LONDON	EE-5	758			
ROBERT CRIPPEN EL	(281) 577-8740		106	CRYSTAL MAYES	EE-5	901			
KINGS MANOR EL	(281) 577-2940		107	STACEY PAINE	EE-5	731			
VALLEY RANCH EL	(281) 577-8760		109	NICOLE JONES	EE-5	714			
SORTERS MILL EL	(281) 577-8780		110	HOLLIE HANKS	EE-5	882			
BENS BRANCH EL	(281) 577-8700		111	CATHERINE OLANO	EE-5	866			
OAKLEY EL	(281) 577-5970		113	SHAY THOMPSON	EE-5	897			
TAVOLA EL	(281) 577-2900		114	SHERI LOWE	EE-5	941			
DOGWOOD EL	(281) 577-8600		115	KERRY HAMILTON	PK-5	0			
BROOKWOOD FOREST EL			116		PK-5	0			
JJAEP INSTRUCTIONAL									
PROJECT RESTORE	(281) 577-8600		003		4-12	12			
DAEP INSTRUCTIONAL									
THE LEARNING CTR	(281) 577-2850		002	JACK DUMESNIL	1-12	35			
171 MOORE COUNTY		171							
DUMAS ISD 16	P O BOX 615 DUMAS 79029-0615 PHONE - (806) 935-6461 FAX - (806) 935-6275	171-901		MONTY HYSINGER		4536	1,763,789	.104	.011
REGULAR INSTRUCTIONAL									
DUMAS H S	(806) 935-4151		001	BRETT BEESLEY	9-12	1146			
DUMAS J H	(806) 935-4155		041	KURT BAXTER	7-8	668			
CACTUS EL	(806) 966-5102		101	TJ FUNDERBURG	EE-4	353			
MORNINGSIDE EL	(806) 935-4153		102	STAN STROEBEL	EE-4	406			
HILLCREST EL	(806) 935-5629		103	STEPHANIE SCHILLING	EE,KG-4	330			
SUNSET EL	(806) 935-2127		104	KELLY CARRELL	EE-4	381			
GREEN ACRES EL	(806) 935-4157		105	ANDREA COX	EE-4	504			
DUMAS INT	(806) 935-6474		106	PHILIP RHODES	5-6	698			
ALTERNATIVE INSTRUCTIONAL									
NORTH PLAINS OPPORTUNITY CENTER	(806) 935-8774		002	CARL CLEMENTS	6-12	50			
SUNRAY ISD 16	P O BOX 240 SUNRAY 79086-0240 PHONE - (806) 948-4411 ext:2001 FAX - (806) 948-5274	171-902		MARSHALL HARRISON		548	259,656	.104	.039
REGULAR INSTRUCTIONAL									
SUNRAY H S	(806) 948-5515		001	SID WHITELEY	9-12	160			
SUNRAY MIDDLE	(806) 948-4444		041	PAM KEISLING	5-8	145			
SUNRAY EL	(806) 948-4222		101	STACIE JONES	EE-4	243			

Texas Public Schools and Charters, Directory, November 2017

County, district, region, school	Mailing address and phone number	Cnty.-dist. number	Sch. no.	County and district superintendents, principals	Grades	2016-17 enrollment	Appraised valuation (in \$ thousands)	Tax rate	
								Main-tenance	Bond
172 MORRIS COUNTY		172							
DAINGERFIELD-LONE STAR ISD 08	200 TIGER DR DAINGERFIELD 75638-0851 PHONE - (903) 645-2239 FAX - (903) 645-2137	172-902		SANDRA QUARLES		1038	784,618	.104	.010
REGULAR INSTRUCTIONAL									
DAINGERFIELD H S	(903) 645-3968		001	RYAN CARROLL	9-12	268			
DAINGERFIELD J H	(903) 645-2261		041	AMY BILLINGSLEA	6-8	231			
SOUTH EL	(903) 645-3501		101	DANIEL PRITCHETT	3-5	220			
WEST EL	(903) 645-2901		102	LESIA LEWIS	EE-2	319			
PEWITT CISD 08	P O BOX 1106 OMAHA 75571-1106 PHONE - (903) 884-2804 FAX - (903) 884-2866	172-905		DR ANDY REDDOCK		937	270,584	.104	.006
REGULAR INSTRUCTIONAL									
PEWITT H S	(903) 884-2293		002	JASON WRIGHT	9-12	270			
PEWITT J H	(903) 884-2505		041	FLOYD GILES	6-8	193			
PEWITT EL	(903) 884-2404		102	AMY BARRON	EE-5	474			
173 MOTLEY COUNTY		173							
MOTLEY COUNTY ISD 17	P O BOX 310 MATADOR 79244-0310 PHONE - (806) 347-2676 FAX - (806) 347-2871	173-901		WILLIAM COCHRAN		159	115,064	.117	.000
REGULAR INSTRUCTIONAL									
MOTLEY COUNTY SCHOOL	(806) 347-2676		001	JAMES RICHARDS	EE-12	159			
174 NACOGDOCHES COUNTY		174							
STEPHEN F AUSTIN STATE UNIVERSITY CHARTER SCHOOL 07	P O BOX 6072 SFA STA NACOGDOCHES 75962 PHONE - (936) 468-2336 FAX - (936) 468-7015	174-801		LYSA HAGAN		255	0	.000	.000
CHARTER/REGULAR INSTRUCTIONAL									
STEPHEN F AUSTIN STATE UNIVERSITY CHARTER SCHOOL	(936) 468-5899		101	LYSA HAGAN	KG-5	255			
CHIRENO ISD 07	P O BOX 85 CHIRENO 75937-0085 PHONE - (936) 362-2132 FAX - (936) 362-2490	174-901		TIM NORMAN		403	110,014	.111	.000
REGULAR INSTRUCTIONAL									
CHIRENO H S	(936) 362-2132 ext:102		001	BRANDY GRAY	9-12	110			
CHIRENO EL	(936) 362-2132 ext:102		101	BRANDY GRAY	EE-8	293			
DAEP INSTRUCTIONAL									
NACOGDOCHES CO ALTER ED COOP	(936) 362-2132		003		5-12	0			
CUSHING ISD 07	P O BOX 337 CUSHING 75760-0337 PHONE - (936) 326-4890 ext:223 FAX - (936) 326-4115	174-902		MICHAEL DAVIS		560	214,247	.104	.026
REGULAR INSTRUCTIONAL									
CUSHING SCHOOL	(936) 326-4890 ext:234		001	CHRISTOPHER GRESHAM	6-12	288			
CUSHING EL	(936) 326-4234		002	STEFANI JACKSON	EE-5	272			
GARRISON ISD 07	459 N US HWY 59 GARRISON 75946-2117 PHONE - (936) 347-7000 FAX - (936) 347-2529	174-903		RICHARD COOPER		706	140,840	.104	.007
REGULAR INSTRUCTIONAL									
GARRISON H S	(936) 347-7030		001	REID SPIVEY	9-12	214			
GARRISON MIDDLE	(936) 347-7020		041	JAMES BYNUM	6-8	-			
GARRISON EL	(936) 347-7010		101	COLLEEN HILL	EE-5	341			
DAEP INSTRUCTIONAL									
NACOGDOCHES COUNTY DAEP COOP			003		3-12	-			
NACOGDOCHES ISD 07	DRAWER 631521 NACOGDOCHES 75963-1521 PHONE - (936) 569-5000 ext:8800 FAX - (936) 569-5797	174-904		SANDRA DOWDY		6382	2,014,438	.117	.019
REGULAR INSTRUCTIONAL									
NACOGDOCHES H S	(936) 564-2466 ext:2224		002	DR MICHAEL O'GUIN, SR	9-12	1627			
MIKE MOSES MIDDLE	(936) 569-5001 ext:4513		042	STEPHEN AUTREY	6-8	651			
MCMICHAEL MIDDLE	(936) 552-0519 ext:4110		043	TIM MULLICAN	6-8	754			
BROOKS-QUINN-JONES EL	(936) 569-5040 ext:8324		101	TOM MILLER	EE-5	755			
EMELINE CARPENTER EL	(936) 569-5070 ext:6222		102	DR JACKIE BRIGGS-VAUGHN	EE-5	370			

Texas Public Schools and Charters, Directory, November 2017

County, district, region, school	Mailing address and phone number	Cnty.-dist. number	Sch. no.	County and district superintendents, principals	Grades	2016-17 enrollment	Appraised valuation (in \$ thousands)	Tax rate	
								Maintenance	Bond
FREDONIA EL	(936) 569-5080 ext:6700		103	MELINDA WIEBOLD	PK-5	422			
NETTIE MARSHALL ACADEMY OF DUAL LANGUAGE	(936) 569-5062 ext:8100		104	BRADLEY DURHAM	KG-5	380			
RAGUET EL	(936) 569-5052 ext:6500		105	JULIA WELLS	KG-5	601			
THOMAS J RUSK EL	(936) 569-3100 ext:7263		110	PAULA HARSHBARGER	KG-5	565			
ALTERNATIVE INSTRUCTIONAL									
MALCOLM RECTOR TECHNICAL H S	(936) 205-1000 ext:8630		005	JAMES ADAMS	9-12	89			
DAEP INSTRUCTIONAL									
NACOGDOCHES CO ALTER ED COOP	(936) 205-1000 ext:8630		004	JAMES ADAMS	KG-12	0			
WODEN ISD 07	P O BOX 100 WODEN 75978-0100 PHONE - (936) 564-2073 FAX - (936) 564-1250	174-906		BRADY TAYLOR		783	141,299	.111	.000
REGULAR INSTRUCTIONAL									
WODEN H S	(936) 564-7903		001	DR JERRY MEADOR	9-12	233			
WODEN J H	(936) 564-2481		041	DR JERRY MEADOR	6-8	164			
WODEN EL	(936) 564-2386		101	PAUL DRIVER	PK-5	386			
CENTRAL HEIGHTS ISD 07	10317 US HWY 259 N NACOGDOCHES 75965-9584 PHONE - (936) 564-2681 FAX - (936) 569-6889	174-908		BRYAN LEE		1158	120,634	.104	.033
REGULAR INSTRUCTIONAL									
CENTRAL HEIGHTS H S	(936) 552-3408		001	DAVID RUSSELL	9-12	338			
CENTRAL HEIGHTS MIDDLE	(936) 552-3441		041	ANDREW BINFORD	6-8	298			
CENTRAL HEIGHTS EL	(936) 552-3424		101	JANA MUCKLERROY	EE-5	522			
MARTINSVILLE ISD 07	P O BOX 100 MARTINSVILLE 75958-0100 PHONE - (936) 564-3455 FAX - (936) 569-0498	174-909		DAVID SIMMONS		385	68,435	.104	.022
REGULAR INSTRUCTIONAL									
MARTINSVILLE SCHOOL	(936) 564-3455		001	SHEILA COBB MONTY PEPPER	EE-12	385			
DAEP INSTRUCTIONAL									
NACOGDOCHES CO ALTER ED COOP			002		5-12	0			
ETOILE ISD 07	P O BOX 98 ETOILE 75944-0098 PHONE - (936) 465-9404 FAX - (936) 854-2241	174-910		SARAH HOTTMAN		140	46,248	.117	.014
REGULAR INSTRUCTIONAL									
ETOILE EL	(936) 465-9404		101	ADAM CRAFT	EE-8	140			
DOUGLASS ISD 07	P O BOX 38 DOUGLASS 75943-0038 PHONE - (936) 569-9804 FAX - (936) 569-9446	174-911		WALTER PEDDY		466	151,858	.104	.000
REGULAR INSTRUCTIONAL									
DOUGLASS SCHOOL	(936) 569-9804		001	JASON PURKE JEFFREY ROQUEMORE	EE-12	466			
175 NAVARRO COUNTY		175							
BLOOMING GROVE ISD 12	P O BOX 258 BLOOMING GROVE 76626-0258 PHONE - (903) 695-2541 ext:3203 FAX - (903) 695-2594	175-902		JACK LEE		934	166,005	.104	.009
REGULAR INSTRUCTIONAL									
BLOOMING GROVE H S	(903) 695-2541 ext:233		001	JOHN PAUL GILLEN	9-12	267			
BLOOMING GROVE JH	(903) 695-4201 ext:271		041	DOYLE BELL	6-8	226			
BLOOMING GROVE EL	(903) 695-4401 ext:231		101	TIFFANY MUNOZ	EE-5	441			
DAEP INSTRUCTIONAL									
NAVARRO COUNTY DAEP/ABC	(903) 872-6357		301	TOM ROLLINS	KG-12	0			
CORSICANA ISD 12	2200 W 4TH AVE CORSICANA 75110-3298 PHONE - (903) 602-8100 FAX - (903) 872-2100	175-903		DR DIANE FROST		5794	1,457,842	.104	.033
REGULAR INSTRUCTIONAL									
CORSICANA H IGH SCHOOL	(903) 874-8211		001	SHADE BOULWARE	9-12	1616			
CORSICANA MIDDLE	(903) 872-3979		041	DARLA NOLEN	7-8	821			
COLLINS INT	(430) 775-6167		042	STEPHANIE HOWELL	5-6	421			
BOWIE EL	(903) 872-6541		101	AMY GIBBS	KG-5	622			
JOSE ANTONIO NAVARRO EL	(903) 874-1011		102	LAUREN HODGE	KG-5	586			
FANNIN EL	(903) 874-3728		103	KAREN MILLER-KOPP	KG-5	599			
SAM HOUSTON EL	(903) 874-6971		105	TRACEY JORDAN	PK-5	426			
CARROLL EL	(903) 872-3074		107	CHERYL MURDOCK	EE-5	703			

Texas Public Schools and Charters, Directory, November 2017

County, district, region, school	Mailing address and phone number	Cnty.-dist. number	Sch. no.	County and district superintendents, principals	Grades	2016-17 enrollment	Appraised valuation (in \$ thousands)	Tax rate	
								Maintenance	Bond
DRANE EARLY LEARNING CENTER	(903) 874-8281		111		EE-PK	0			
DAWSON ISD 12	199 N SCHOOL AVE DAWSON 76639 PHONE - (254) 578-1031 FAX - (254) 578-1721	175-904		STACY HENDERSON		468	147,999	.106	.023
REGULAR INSTRUCTIONAL									
DAWSON H S	(254) 578-1031		001	ROBERT BRAY	7-12	223			
DAWSON EL	(254) 578-1416		101	ANDREA FARISH	EE-6	245			
DAEP INSTRUCTIONAL									
DAWSON DAEP			002	TOMMY ROLLINS	KG-12	0			
FROST ISD 12	P O BOX K FROST 76641-0910 PHONE - (903) 682-2711 ext:230 FAX - (903) 682-2107	175-905		MICKIE JACKSON		456	94,372	.117	.005
REGULAR INSTRUCTIONAL									
FROST H S	(903) 682-2541 ext:227		001	KAREN LANE	6-12	228			
FROST EL	(903) 682-2541 ext:229		101	MICKIE JACKSON	EE-5	-			
DAEP INSTRUCTIONAL									
NAVARRO COUNTY AEP/ABC			002		PK-12	-			
KERENS ISD 12	200 BOBCAT LN KERENS 75144 PHONE - (903) 396-2924 FAX - (903) 396-2334	175-907		DR JASON ADAMS		609	254,617	.104	.007
REGULAR INSTRUCTIONAL									
KERENS SCHOOL	(903) 396-2931		001	CRYSTAL ADAMS GREG PRIDDY SHANA OWEN	EE-12	609			
MILDRED ISD 12	5475 S HWY 287 CORSICANA 75109-9328 PHONE - (903) 872-6505 ext:6 FAX - (903) 872-1341	175-910		SHANNON BAKER		727	396,534	.104	.024
REGULAR INSTRUCTIONAL									
MILDRED H S	(903) 872-0392		001	MICHELLE COKER AARON TIDWELL	6-12	415			
MILDRED EL	(903) 872-0381		101	JANA SCHWARZ	KG-5	312			
RICE ISD 12	1302 SW MCKINNEY ST RICE 75155 PHONE - (903) 326-4287 FAX - (903) 326-4164	175-911		PATRICIA JANTZEN		927	113,957	.104	.030
REGULAR INSTRUCTIONAL									
RICE H S	(903) 326-4502		001	COREY HICKERSON	9-12	256			
RICE INTERMEDIATE/MIDDLE SCHOOL	(903) 326-4190		042	ROBERT ALLEN	3-8	441			
RICE EL	(903) 326-4151		101	KELLY WALTERS	EE-2	230			
176 NEWTON COUNTY		176							
BURKEVILLE ISD 05	P O BOX 218 BURKEVILLE 75932-0218 PHONE - (409) 565-2201 ext:230 FAX - (409) 565-2012	176-901		DR BRANT GRAHAM		286	196,713	.117	.011
REGULAR INSTRUCTIONAL									
BURKEVILLE H S	(409) 565-2201 ext:242		001	KIMBERLY URIE	9-12	78			
BURKEVILLE MIDDLE	(409) 565-2201 ext:242		041	KIMBERLY URIE	7-8	45			
BURKEVILLE EL	(409) 565-4284 ext:231		101	KIMBERLY URIE	EE-6	163			
NEWTON ISD 05	720 RUSK ST NEWTON 75966 PHONE - (409) 379-8137 FAX - (409) 379-2189	176-902		MICHELLE BARROW		1037	238,369	.117	.016
REGULAR INSTRUCTIONAL									
NEWTON H S	(409) 379-4731		002	TIMOTHY KENEBREW	9-12	324			
NEWTON MIDDLE	(409) 379-8324		041	JUDY HOLLEMAN	6-8	215			
NEWTON EL	(409) 379-2491		104	SARAH RICHARDSON	EE-5	498			
DEWEYVILLE ISD 05	P O BOX 408 DEWEYVILLE 77614-0408 PHONE - (409) 746-2731 FAX - (409) 349-9338	176-903		DR KEITH JONES		590	566,248	.104	.021
REGULAR INSTRUCTIONAL									
DEWEYVILLE H S	(409) 746-2685		001	BRAD HAEGGQUIST	6-12	323			
DEWEYVILLE EL	(409) 746-2681		101	LAJUAN ADDISON	EE-5	267			
177 NOLAN COUNTY		177							

Texas Public Schools and Charters, Directory, November 2017

County, district, region, school	Mailing address and phone number	Cnty.-dist. number	Sch. no.	County and district superintendents, principals	Grades	2016-17	Appraised	Tax rate	
						enroll-ment	valuation (in \$ thousands)	Main-tenance	Bond
ROSCOE COLLEGIATE ISD 14	P O BOX 579 ROSCOE 79545-0579 PHONE - (325) 766-3629 FAX - (325) 766-3138	177-901		KIM ALEXANDER		597	156,905	.117	.023
REGULAR INSTRUCTIONAL									
ROSCOE COLLEGIATE H S	(325) 766-3327		001	JOHN BOLTON	6-12	-			
ROSCOE EL	(325) 766-3323		101	CRYSTAL ALTHOF	EE-5	337			
ALTERNATIVE INSTRUCTIONAL									
WALLACE H S	(325) 728-2392		003		3-12	-			
SWEETWATER ISD 14	207 MUSGROVE ST SWEETWATER 79556-5321 PHONE - (325) 235-8601 FAX - (325) 235-5561	177-902		DR GEORGE MCFARLAND		2231	731,417	.110	.011
REGULAR INSTRUCTIONAL									
SWEETWATER H S	(325) 235-4371		001	KATHY SMARTT	9-12	520			
SWEETWATER MIDDLE	(325) 236-6303		041	JEFF WITHROW	6-8	483			
COWEN EARLY CHILDHOOD CENTER	(325) 235-3482		101	CRYSTAL MENESES	EE-PK	171			
EAST RIDGE EL	(325) 235-5282		102	VICKI MAYBERRY	2-3	334			
SWEETWATER INT	(325) 235-3491		104	MANDY WELCH	4-5	344			
SOUTHEAST EL	(325) 235-9222		105	PEGGY ELLIOTT	EE-1	344			
ALTERNATIVE INSTRUCTIONAL									
SWEETWATER ACCELERATED H S	(325) 235-4371		004	KATHY SMARTT	9-12	35			
BLACKWELL CISD 14	P O BOX 505 BLACKWELL 79506-0505 PHONE - (325) 282-2311 FAX - (325) 282-2027	177-903		ABE GOTT		150	510,445	.104	.011
REGULAR INSTRUCTIONAL									
BLACKWELL SCHOOL	(325) 282-2311		001	JASON POWERS BRYAN SHIPMAN	EE-12	150			
ALTERNATIVE INSTRUCTIONAL									
WALLACE ACCELERATED H S			004		9-12	0			
HIGHLAND ISD 14	6625 FM 608 ROSCOE 79545-9801 PHONE - (325) 766-3652 FAX - (325) 766-2281	177-905		JOHN HYDE		226	248,547	.116	.018
REGULAR INSTRUCTIONAL									
HIGHLAND SCHOOL	(325) 766-3652		001	BRITTANY LLOYD DAVID ACEVEDO	PK-12	226			
DAEP INSTRUCTIONAL									
WALLACE ALTERNATIVE CAMPUS			004		6-12	0			
178 NUECES COUNTY		178							
DR M L GARZA-GONZALEZ CHARTER SCHOOL 02	4129 GREENWOOD DR CORPUS CHRISTI 78416 PHONE - (361) 881-9988 FAX - (361) 881-9994	178-801		DR MARIA GARZA		152	0	.000	.000
CHARTER/ALTERNATIVE INSTRUCTIONAL									
DR M L GARZA-GONZALEZ CHARTER SCHOOL	(361) 881-9988		001	ADOLFO CHAPA	PK-12	104			
ACCELERATED LEARNING CENTER	(361) 887-7766		101	MARIA GARZA	PK-12	48			
GCCLR INSTITUTE OF TECHNOLOGY	(361) 881-9988		102	ADOLFO CHAPA	PK-12	0			
CORPUS CHRISTI MONTESSORI SCHOOL 02	822 AYRES ST CORPUS CHRISTI 78404 PHONE - (361) 852-0707 FAX - (361) 653-2340	178-807		CERISE VALLS WEEKS		168	0	.000	.000
CHARTER/REGULAR INSTRUCTIONAL									
CORPUS CHRISTI MONTESSORI SCHOOL	(361) 852-0707		101	CERISE WEEKS	1-8	168			
SEASHORE CHARTER SCHOOLS 02	15801 S PADRE ISLAND DR CORPUS CHRISTI 78418 PHONE - (361) 949-1222 FAX - (361) 949-6762	178-808		COLLEEN MCINTYRE		489	0	.000	.000
CHARTER/REGULAR INSTRUCTIONAL									
SEASHORE MIDDLE ACAD	(361) 654-1134		041	BARBARA BEELER	5-8	228			
SEASHORE LEARNING CENTER	(361) 949-1222		101	GENGER HOLT	KG-4	261			
AGUA DULCE ISD 02	P O BOX 250 AGUA DULCE 78330-0250 PHONE - (361) 998-2542 FAX - (361) 998-2816	178-901		WAYNE KELLY		358	140,998	.117	.034
REGULAR INSTRUCTIONAL									
AGUA DULCE H S	(361) 998-2214		001	GUADALUPE MARTINEZ	6-12	205			
AGUA DULCE ELEMENTARY SCHOOL	(361) 998-2335		101	PENNY PILLACK	EE-5	153			
BISHOP CISD 02	719 E SIXTH ST	178-902		CHRISTINA GUTIERREZ		1386	507,788	.104	.036

Texas Public Schools and Charters, Directory, November 2017

County, district, region, school	Mailing address and phone number	Cnty.-dist. number	Sch. no.	County and district superintendents, principals	Grades	2016-17 enroll- ment	Appraised valuation (in \$ thousands)	Tax rate	
								Main- tenance	Bond
BISHOP 78343-2708									
PHONE - (361) 584-3591 ext:221									
FAX - (361) 584-3147									
REGULAR INSTRUCTIONAL									
BISHOP H S	(361) 584-2547 ext:201		001	DR ANDI KUYATT	9-12	432			
LILLION E LUEHRS J H	(361) 584-3576 ext:244		041	DEBBIE GARCIA	6-8	333			
BISHOP EL	(361) 584-3571 ext:230		101	ROSIE TREVINO	3-5	238			
BISHOP PRI	(361) 584-2434		102	AMY LEOS	EE-2	276			
PETRONILA EL	(361) 387-2834		103	RICHARD GUTIERREZ	EE-5	107			
JJAEI INSTRUCTIONAL									
NUECES CO J J A E P	(361) 888-7007		003		6-12	0			
CALALLEN ISD 02									
4205 WILDCAT DR									
CORPUS CHRISTI 78410-5198									
PHONE - (361) 242-5600									
FAX - (361) 242-5620									
REGULAR INSTRUCTIONAL									
CALALLEN H S	(361) 242-5626		001	YVONNE MARQUEZ-NETH	9-12	1240			
CALALLEN CHARTER H S	(361) 242-5626		005	YVONNE NETH	10-12	-			
CALALLEN MIDDLE	(361) 242-5672		041	MARCOS FLORES	6-8	935			
MAGEE EL	(361) 242-5900		103	DR DALIA TORRES	4-5	593			
CALALLEN EAST EL	(361) 242-5938		104	KIMBERLY RODRIGUEZ	EE-3	620			
CALALLEN WOOD RIVER EL	(361) 242-7560		105	DR DEBBIE LITTON	EE-3	634			
JJAEI INSTRUCTIONAL									
NUECES CO J J A E P	(361) 242-5600		003		6-12	-			
CORPUS CHRISTI ISD 02									
P O BOX 110									
CORPUS CHRISTI 78403-0110									
PHONE - (361) 695-7405									
FAX - (361) 886-9109									
REGULAR INSTRUCTIONAL									
CARROLL H S	(361) 878-5140		001	DR KELLY MANLOVE	9-12	1669			
KING H S	(361) 906-3400		002	ELIZABETH PEREZ	9-12	1634			
ROY MILLER H S AND METRO SCHOOL OF DESIGN	(361) 878-5100		003	STELLA TORRES	7-12	1389			
MOODY H S	(361) 878-7340		004	DR SANDRA CLEMENT	9-12	1567			
RAY H S	(361) 878-7300		005	CECILIA REYNOLDS-PEREZ	9-12	2047			
HAROLD T BRANCH ACADEMY FOR CAREER & TECHNICAL ED	(361) 878-4780		014	DR TRACIE RODRIGUEZ	9-12	222			
VETERANS MEMORIAL H S	(361) 878-7900		015	KIMBERLY JAMES	9-12	1981			
BAKER MIDDLE	(361) 878-4600		041	JOHN DOBBINS	6-8	1010			
BROWNE MIDDLE	(361) 878-4270		043	DR JOHN TREVINO	6-8	616			
CULLEN MIDDLE	(361) 878-2960		045	GEORGE LERMA	6-8	467			
CUNNINGHAM MIDDLE	(361) 878-4630		046	SANDY SALINAS-DELEON	6-8	555			
DRISCOLL MIDDLE	(361) 878-4660		047	BRUCE WILSON	6-8	749			
HAAS MIDDLE	(361) 878-4240		048	DR LYNDA DE LEON	6-8	365			
HAMLIN MIDDLE	(361) 878-4210		049	RUSSELL WHITEHEAD	6-8	619			
MARTIN MIDDLE	(361) 878-4690		050	JAVIER GRANADOS	6-8	612			
SOUTH PARK MIDDLE	(361) 878-4720		052	ANNA FUENTES	6-8	474			
KAFFIE MIDDLE	(361) 878-3700		055	PATTI HEILAND	6-8	989			
GRANT MIDDLE	(361) 878-3740		056	CARLA ROSA-VILLARREAL	6-8	986			
ADKINS MIDDLE	(361) 878-3800		057	NORMA CULLUM	6-8	626			
ALLEN EL	(361) 878-2140		101	ELODIA GUTIERREZ	EE-5	371			
MARY HELEN BERLANGA EL	(361) 878-2160		104	AURELIA BARRERA	EE-5	678			
HICKS EL	(361) 878-2200		106	NORMA REYNA	EE-5	715			
WYNN SEALE METROPOLITAN SCHOOL OF DESIGN	(361) 878-2780		107	DR ROBIN CONDE	KG-6	619			
CROCKETT EL	(361) 878-2220		108	DR OLIVIA BALLESTEROS	EE-5	487			
EVANS SES	(361) 878-2240		110	AMANDA CAMERON	EE-5	444			
FANNIN EL	(361) 878-2260		111	DR ANALISA FARRAH	EE-5	481			
GARCIA EL	(361) 878-2280		115	NORMA DELEON	EE-5	700			
GIBSON EL	(361) 878-2500		116	JULISSA SEGOVIA	EE-5	465			
HOUSTON EL	(361) 878-2520		117	PRUDENCE FARRELL	EE-5	502			
KOSTORYZ EL	(361) 878-2540		118	DEBRA AGUILAR	EE-5	489			
LOS ENCINOS SES	(361) 878-2600		121	CHRISTINE SIERRA	EE-5	368			
SHAW SES	(361) 878-2100		122	REBECCA CASAS	EE-5	549			
MEADOWBROOK EL	(361) 878-2620		123	DR LATRICIA JOHNSON	EE-5	478			
MENGER EL	(361) 878-2640		124	CHRISTINA BARRERA	EE-5	329			
MONTCLAIR EL	(361) 994-3651		125	STEVE BARRERA	EE,KG-5	333			
OAK PARK SPECIAL EMPHASIS SCHOOL	(361) 878-2120		127	KELLYE LOVING	EE-5	731			
SANDERS EL	(361) 878-2820		130	DR JOHN PREZAS	EE-5	420			
SCHANEN ESTATES EL	(361) 878-2940		132	PAMELA WRIGHT	EE-5	395			
SMITH EL	(361) 878-2760		134	BECKY RAESZ	EE-5	505			
TRAVIS EL	(361) 878-2700		136	LAURA QUIROZ-COLUNGA	EE-5	512			
CALK-WILSON EL	(361) 878-2860		138	SHEILA THOMAS	EE-5	431			
WINDSOR PARK G/T	(361) 994-3664		139	DR KIMBERLY BISSELL	1-5	590			
WOODLAWN EL	(361) 878-2900		140	KATHRYN ORTIZ	EE-5	350			
YEAGER EL	(361) 878-2920		141	TAMMY GATHRIGHT	EE-5	322			
ZAVALA EL	(361) 878-2720		142	JOSE GONAZALEZ	EE-5	656			
MARY GRETT SCHOOL	(361) 878-1738		143	DR DEBRA STANLEY	KG-12	88			
CLUB ESTATES	(361) 994-3642		146	ANITA BIRCHER	EE,KG-5	409			

Texas Public Schools and Charters, Directory, November 2017

County, district, region, school	Mailing address and phone number	Cnty.-dist. number	Sch. no.	County and district superintendents, principals	Grades	2016-17 enrollment	Appraised valuation (in \$ thousands)	Tax rate	
								Main-tenance	Bond
MOORE EL	(361) 878-2660		148	DR CHRISTINE MARROQUIN	EE-5	629			
MIRELES EL	(361) 994-6960		149	ALEXIS SOULAS	EE,KG-5	662			
GALVAN EL	(361) 878-2800		150	HOPE RAMOS-URIBE	EE-5	671			
JONES EL	(361) 994-3674		151	LISA BOWERS	EE,KG-5	564			
BARNES EL	(361) 994-5051		152	DELMA YZAGUIRRE	EE-5	597			
EARLY CHILDHOOD DEVELOPMENT CTR	(361) 825-3366		153	DR CRISELDA CASTILLO	PK-6	192			
DAWSON EL	(361) 878-4800		154	DR JAMIE COPELAND	EE,KG-5	559			
FAYE WEBB EL	(361) 878-2740		157	JENNIFER HAMMOND	EE-5	808			
KOLDA EL	(361) 878-2980		158	JOSIE ALVAREZ	EE,KG-5	640			
ALTERNATIVE INSTRUCTIONAL									
COLLEGIATE H S	(361) 698-2425		008	DR TRACIE RODRIGUEZ	9-12	392			
COLES H S AND EDUCATIONAL CENTER	(361) 844-0432		009	MONICA BAYARENA	5-12	216			
JJAEP INSTRUCTIONAL									
NUECES CO J J A E P	(361) 855-7303		012	DOUGLAS CROSS	5-12	8			
DAEP INSTRUCTIONAL									
STUDENT SUPPORT CENTER	(361) 878-2840		054	DOUGLAS CROSS	1-12	121			
DRISCOLL ISD 02	P O BOX 238 DRISCOLL 78351-0238 PHONE - (361) 387-7349 ext:8000 FAX - (000) 000-0000	178-905		DR CYNTHIA GARCIA		313	84,431	.104	.067
REGULAR INSTRUCTIONAL									
DRISCOLL EL & MIDDLE	(361) 387-7349 ext:8106		041	LYNN LANDENBERGER	EE-8	313			
LONDON ISD 02	1306 FM 43 CORPUS CHRISTI 78415-9713 PHONE - (361) 855-0092 ext:1301 FAX - (361) 855-7819	178-906		DR DAVID FREEMAN		959	335,783	.097	.039
REGULAR INSTRUCTIONAL									
LONDON H S	(361) 855-0092 ext:1401		001	REBECCA HITCHCOCK	9-12	248			
LONDON MIDDLE	(361) 452-4902 ext:1601		041	AMANDA BARMORE	5-8	333			
LONDON EL	(361) 452-4901 ext:1117		101	JESSICA GUTIERREZ	EE-4	378			
PORT ARANSAS ISD 02	100 S STATION ST PORT ARANSAS 78373 PHONE - (361) 749-1205 FAX - (361) 749-1215	178-908		SHARON MCKINNEY		552	2,403,278	.103	.008
REGULAR INSTRUCTIONAL									
PORT ARANSAS H S	(361) 749-1206		001	JIM POTTS	9-12	199			
BRUNDRETT MIDDLE	(361) 749-1209		041	JAMES GARRETT	6-8	122			
OLSEN EL	(361) 749-1212		101	GINA MCKEEVER	EE-5	231			
JJAEP INSTRUCTIONAL									
NUECES CO J J A E P			002		6-12	0			
ROBSTOWN ISD 02	801 N 1ST ST ROBSTOWN 78380-2608 PHONE - (361) 767-6600 ext:2000 FAX - (361) 387-6311	178-909		DR MARIA VIDAURRI		2797	517,701	.117	.048
REGULAR INSTRUCTIONAL									
ROBSTOWN EARLY COLLEGE H S	(361) 767-6600 ext:3407		001	SYLVIA ROMERO	9-12	707			
SEALE J H	(361) 767-6600 ext:4005		041	MARIBEL TREVINO	6-8	552			
SOLOMON P ORTIZ INT	(361) 767-6600 ext:3005		042	LORENA CEBALLOS	4-5	447			
SAN PEDRO EL	(361) 767-6600 ext:3805		101	LAURA CUEVA	EE-3	200			
LOTSPEICH EL	(361) 767-6600 ext:2405		103	ANGELITA LOPEZ	EE-3	280			
ROBERT DRISCOLL JR EL	(361) 767-6600 ext:6002		105	MANUEL LUNOFF	EE-3	562			
ALTERNATIVE INSTRUCTIONAL									
SALAZAR CROSSROADS ACADEMY	(361) 767-6600 ext:2070		005	BELINDA ALANIZ	9-12	49			
JJAEP INSTRUCTIONAL									
NUECES CO J J A E P			004		6-12	0			
TULOSO-MIDWAY ISD 02	P O BOX 10900 CORPUS CHRISTI 78460-0900 PHONE - (361) 903-6400 FAX - (361) 241-1554	178-912		DR SUE NELSON		3850	2,587,554	.117	.024
REGULAR INSTRUCTIONAL									
TULOSO-MIDWAY H S	(361) 903-6700		001	ANN BARTOSH	9-12	1173			
TULOSO-MIDWAY MIDDLE	(512) 903-6600		041	PRISCILLA VEGA-PRADO	6-8	892			
TULOSO-MIDWAY PRI	(361) 903-6500		101	MARGARET CANALES	EE-2	859			
TULOSO-MIDWAY INT	(361) 903-6550		104	DAVID CALK	EE,3,5	890			
ALTERNATIVE INSTRUCTIONAL									
TULOSO-MIDWAY ACADEMIC CAREER CENTER	(361) 903-6450		002	MELODIE MCCLLARREN	9-12	-			
JJAEP INSTRUCTIONAL									
NUECES CO J J A E P			003		6-12	-			
BANQUETE ISD 02	P O BOX 369 BANQUETE 78339-0369 PHONE - (361) 387-2551 FAX - (361) 387-7188	178-913		DR MAX THOMPSON		948	330,716	.117	.034
REGULAR INSTRUCTIONAL									

Texas Public Schools and Charters, Directory, November 2017

County, district, region, school	Mailing address and phone number	Cnty.-dist. number	Sch. no.	County and district superintendents, principals	Grades	2016-17 enrollment	Appraised valuation (in \$ thousands)	Tax rate	
								Maintenance	Bond
BANQUETE H S	(361) 387-8588		001	NANCY MOONEY	9-12	288			
BANQUETE J H	(361) 387-6504		041	RAMIRO PENNA	6-8	215			
BANQUETE EL	(361) 387-4329		101	RITA STRACENER	EE-5	445			
JJAEP INSTRUCTIONAL									
BANQUETE JJAEP			002		6-12	0			
FLOUR BLUFF ISD 02	2505 WALDRON RD CORPUS CHRISTI 78418-4798 PHONE - (361) 694-9205 FAX - (361) 694-9809	178-914		BRIAN SCHUSS		5745	2,830,957	.104	.011
REGULAR INSTRUCTIONAL									
FLOUR BLUFF H S	(361) 694-9100		001	JAMES CRENSHAW	9-12	1904			
FLOUR BLUFF J H	(361) 694-9300		041	CINDY HOLDER	7-8	862			
FLOUR BLUFF EL	(361) 694-9500		101	DR NIKOL YOUNGBERG	3-4	805			
FLOUR BLUFF PRI	(361) 694-9600		103	SHEA HERNANDEZ	1-2	794			
FLOUR BLUFF INT	(361) 694-9400		105	SALVADOR ALVARADO	5-6	871			
EARLY CHILDHOOD CENTER	(361) 694-9036		106	AMY SEEDS	EE-KG	-			
JJAEP INSTRUCTIONAL									
NUECES CO J J A E P			004		5-12	-			
WEST OSO ISD 02	5050 ROCKFORD DR CORPUS CHRISTI 78416-2530 PHONE - (361) 806-5900 FAX - (361) 225-8308	178-915		CONRADO GARCIA, JR		2057	766,963	.117	.028
REGULAR INSTRUCTIONAL									
WEST OSO H S	(361) 806-5960		001	TERRY AVERY	9-12	605			
WEST OSO J H	(361) 806-5950		041	MARGARET EVANS	6-8	-			
KENNEDY EL	(361) 806-5920		102	MARCY DAVIS	EE-2	510			
WEST OSO EL	(361) 806-5930		104	FERNANDO GONZALEZ	3-5	473			
JJAEP INSTRUCTIONAL									
WEST OSO ISD JJAEP	(361) 806-5900		002		5-12	-			
179 OCHILTREE COUNTY		179							
PERRYTON ISD 16	P O BOX 1048 PERRYTON 79070-1048 PHONE - (806) 435-5478 ext:231 FAX - (806) 435-4689	179-901		RONALD WATSON		2330	1,125,961	.104	.009
REGULAR INSTRUCTIONAL									
PERRYTON H S	(806) 435-3633		001	MATTHEW BIRDWELL	9-12	610			
PERRYTON J H	(806) 435-3601		041	DIMITRI GARCIA	6-8	538			
PERRYTON KINDER	(806) 435-3436 ext:237		101	DENT FELIX	EE-KG	262			
JAMES L WRIGHT EL	(806) 435-2371 ext:240		102	TIFFANY BIETZ	1-3	528			
EDWIN F WILLIAMS INT	(806) 435-3436 ext:253		103	READ CATES	4-5	363			
ALTERNATIVE INSTRUCTIONAL									
TOP OF TEXAS ACCELERATED EDUCATION CENTER	(806) 434-0389		002	LUDI MARTIN	9-12	29			
180 OLDHAM COUNTY		180							
BOYS RANCH ISD 16	P O BOX 219 BOYS RANCH 79010-0219 PHONE - (806) 534-2221 FAX - (806) 534-2384	180-901		KENNETH BROWN		270	0	.000	.000
REGULAR INSTRUCTIONAL									
MIMI FARLEY EL	(806) 534-2248		101	DEBBIE BYRD	KG-5	47			
ALTERNATIVE INSTRUCTIONAL									
BOYS RANCH H S	(806) 534-0032		001	SHAWN READ	9-12	141			
BLAKEMORE MIDDLE	(806) 534-2361		041	BRANDON SANDERS	6-8	65			
VEGA ISD 16	P O BOX 190 VEGA 79092-0190 PHONE - (806) 267-2123 ext:9 FAX - (806) 267-2146	180-902		DR PAUL UTTLEY		375	143,640	.104	.036
REGULAR INSTRUCTIONAL									
VEGA H S	(806) 267-2123		001	KASSIDY ROSAS	9-12	203			
VEGA J H			041	TRACEY BELL	5-8	0			
VEGA EL	(806) 267-2123		101	JOHNETTE STRIBLING	PK-4	172			
ADRIAN ISD 16	P O BOX 189 ADRIAN 79001-0189 PHONE - (806) 538-6203 FAX - (806) 538-6291	180-903		STEVE REYNOLDS		138	62,595	.104	.029
REGULAR INSTRUCTIONAL									
ADRIAN SCHOOL	(806) 538-6203		001	MARITSSA FLORES	PK-12	138			
WILDORADO ISD 16	P O BOX 120 WILDORADO 79098-0120 PHONE - (806) 426-3317 FAX - (806) 426-3523	180-904		TROY DUCK		118	71,819	.104	.043

Texas Public Schools and Charters, Directory, November 2017

County, district, region, school	Mailing address and phone number	Cnty.-dist. number	Sch. no.	County and district superintendents, principals	Grades	2016-17 enrollment	Appraised valuation (in \$ thousands)	Tax rate	
								Maintenance	Bond
REGULAR INSTRUCTIONAL									
WILDORADO EL	(806) 426-3317		101	TRISH GIACOMAZZIE	PK-9	118			
181 ORANGE COUNTY									
BRIDGE CITY ISD 05									
	1031 W ROUND BUNCH RD BRIDGE CITY 77611 PHONE - (409) 735-1502 FAX - (409) 735-1512	181-901		TODD LINTZEN		2953	997,220	.104	.014
REGULAR INSTRUCTIONAL									
BRIDGE CITY H S	(409) 735-1600		001	ELISHA BELL	9-12	795			
BRIDGE CITY MIDDLE	(409) 735-1700		041	DR LYDIA GONZALES-BURTON	6-8	625			
BRIDGE CITY EL	(409) 735-0900		102	MELANIE TOUPS	EE-2	811			
BRIDGE CITY INT	(409) 792-8800		103	DR TARA FOUNTAIN	3-5	722			
ORANGEFIELD ISD 05									
	P O BOX 228 ORANGEFIELD 77639-0228 PHONE - (409) 735-5337 FAX - (409) 735-2080	181-905		DR STEPHEN PATTERSON		1759	522,570	.117	.013
REGULAR INSTRUCTIONAL									
ORANGEFIELD H S	(409) 735-3851		001	ZACH QUINN	9-12	490			
ORANGEFIELD J H	(409) 735-6737		041	DEENA VANPELT	5-8	555			
ORANGEFIELD EL	(409) 735-5346		102	AMANDA JENKINS	EE-4	714			
WEST ORANGE-COVE CISD 05									
	P O BOX 1107 ORANGE 77631-1107 PHONE - (409) 882-5437 FAX - (409) 882-5467	181-906		RICKIE HARRIS		2449	1,794,942	.117	.026
REGULAR INSTRUCTIONAL									
WEST ORANGE-STARK H S	(409) 882-5570		001	ROD ANDERSON	9-12	589			
WEST ORANGE-STARK MIDDLE	(409) 882-5520		041	DR ANTHONY MOTEN	6-8	515			
WEST ORANGE-STARK EL	(409) 882-5630		102	GLENNETTA HENLEY	K6-5	1076			
M B NORTH E C LRN CTR	(409) 882-5434		104	SHERRY HARDIN	EE-PK	269			
VIDOR ISD 05									
	120 E BOLIVAR ST VIDOR 77662-4907 PHONE - (409) 951-8700 FAX - (409) 769-0093	181-907		DR JAY KILLGO		4818	1,093,022	.113	.009
REGULAR INSTRUCTIONAL									
VIDOR H S	(409) 951-8900		001	TRAVIS MAINES	9-12	1335			
VIDOR J H	(409) 951-8970		041	JAMES MCDOWELL	7-8	686			
PINE FOREST EL	(409) 951-8805		101	PRESTON CLARK	EE-4	632			
VIDOR EL	(409) 951-8834		102	JEFF LEGER	EE-4	658			
OAK FOREST EL	(409) 951-8864		103	CAROLYN WEDGEWORTH	EE-4	732			
VIDOR MIDDLE	(409) 951-8882		104	JASON YEAMAN	5-6	721			
ALTERNATIVE INSTRUCTIONAL									
AIM CENTER H S	(409) 951-8780		002	BRANDY ANTILL	9-12	54			
LITTLE CYPRESS MAURICEVILLE CISD 05									
	6586 FM 1130 ORANGE 77632 PHONE - (409) 883-2232 FAX - (409) 883-3509	181-908		DR PAULINE HARGROVE		3355	960,368	.104	.039
REGULAR INSTRUCTIONAL									
LIT CYPR-MRCEVILLE H S	(409) 886-5821		001	TODD LOUPE	9-12	1044			
LITTLE CYPRESS J H	(409) 883-2317		041	RYAN DUBOSE	6-8	459			
MAURICEVILLE MIDDLE	(409) 745-3970		042	KIM COX	6-8	313			
LITTLE CYPRESS EL	(409) 886-2838		101	KAYLA CASEY	EE-3	619			
MAURICEVILLE EL	(409) 745-1615		102	BEVERLY KNIGHT	EE-5	615			
LITTLE CYPRESS INT	(409) 886-4245		103	MICHAEL RIDOUT	EE-5	305			
182 PALO PINTO COUNTY									
GORDON ISD 11									
	BOX 47 GORDON 76453-0047 PHONE - (254) 693-5582 FAX - (254) 693-5503	182-901		MICHAEL STECK		204	156,310	.104	.005
REGULAR INSTRUCTIONAL									
GORDON SCHOOL	(254) 693-5342		001	HOLLY CAMPBELL	PK-12	204			
GRAFORD ISD 11									
	400 W DIVISION GRAFORD 76449-9701 PHONE - (940) 664-3101 ext:223 FAX - (940) 664-2123	182-902		DENNIS HOLT		369	948,992	.104	.008
REGULAR INSTRUCTIONAL									
GRAFORD H S	(940) 664-3161 ext:227		001	WES CORZINE	6-12	152			
GRAFORD EL	(940) 664-5821 ext:226		101	WES CORZINE	EE-5	217			
MINERAL WELLS ISD 11									
	906 S W 5TH AVE MINERAL WELLS 76067-4895	182-903		JOHN KUHN		3266	729,129	.117	.026

Texas Public Schools and Charters, Directory, November 2017

County, district, region, school	Mailing address and phone number	Cnty.-dist. number	Sch. no.	County and district superintendents, principals	Grades	2016-17 enrollment	Appraised valuation (in \$ thousands)	Tax rate	
								Maintenance	Bond
REGULAR INSTRUCTIONAL MINERAL WELLS H S MINERAL WELLS J H HOUSTON EL LAMAR EL TRAVIS EL ALTERNATIVE INSTRUCTIONAL MINERAL WELLS ACADEMY									
	PHONE - (940) 325-6404 FAX - (940) 328-6088								
	(940) 325-4408		001	JON ALMEIDA	9-12	881			
	(940) 325-0711		041	SHANNA COKER	7-8	442			
	(940) 325-3427		103	DIANNA LEGGETT	2-3	490			
	(940) 325-5303		104	KENDRA FOWLER	EE-1	688			
	(940) 325-7801		105	DAVID WELLS	4-6	733			
	(940) 325-3033		002	JEFF SMITH	7-12	32			
SANTO ISD 11	P O BOX 67 SANTO 76472-0067 PHONE - (940) 769-2835 ext:227 FAX - (940) 769-3116	182-904		GREG GILBERT		476	268,534	.117	.014
REGULAR INSTRUCTIONAL SANTO H S SANTO EL									
	(940) 769-3847		001	DARLA HENRY JULIE GILBERT	6-12	265			
	(940) 769-3215		101	CATHY LONGLEY	EE-5	211			
STRAWN ISD 11	P O BOX 428 STRAWN 76475-0428 PHONE - (254) 672-5313 FAX - (254) 672-5662	182-905		RICHARD MITCHELL		183	53,899	.117	.000
REGULAR INSTRUCTIONAL STRAWN SCHOOL DAEP INSTRUCTIONAL MINERAL WELLS/PALO PINTO COUNTY DAEP									
	(254) 672-5776		001	MELANIE CORMACK	EE-12	183			
			002		6-12	0			
PALO PINTO ISD 11	P O BOX 280 PALO PINTO 76484-0280 PHONE - (940) 659-2745 FAX - (940) 659-2936	182-906		DR ERIC CEDERSTROM		122	514,744	.104	.005
REGULAR INSTRUCTIONAL PALO PINTO EL									
	(940) 659-2745		101	WENDELL BARKER	EE-6	122			
183 PANOLA COUNTY		183							
PANOLA CHARTER SCHOOL 07	P O BOX 610 CARTHAGE 75633 PHONE - (903) 693-6355 FAX - (903) 693-6391	183-801		ROBERT BRUCE		118	0	.000	.000
CHARTER/REGULAR INSTRUCTIONAL TEXAS EARLY COLLEGE H S PANOLA EARLY COLLEGE H S CHARTER/ALTERNATIVE INSTRUCTIONAL PANOLA CS									
	(903) 935-4109		002	ROBERT BRUCE	8-12	80			
	(903) 693-6355		003	BRYAN TARJICK	8-12	29			
	(903) 693-6355		001	KEITH KOONCE	8-12	9			
BECKVILLE ISD 07	P O BOX 37 BECKVILLE 75631-0037 PHONE - (903) 678-3311 FAX - (903) 678-2157	183-901		DEVIN TATE		674	380,897	.104	.030
REGULAR INSTRUCTIONAL BECKVILLE JR-SR HIGH SCHOOL BECKVILLE SUNSET EL									
	(903) 678-3591		001	PHILLIP WORKS LORETTA BLAIR	6-12	361			
	(903) 678-3601		101	JASON BRIDGES	EE-5	313			
CARTHAGE ISD 07	#1 BULLDOG DR CARTHAGE 75633-2370 PHONE - (903) 693-3806 ext:1003 FAX - (903) 693-3650	183-902		DR JOSEPH HAMBRICK		2730	2,734,203	.090	.024
REGULAR INSTRUCTIONAL CARTHAGE H S CARTHAGE J H BAKER-KOONCE INT LIBBY EL CARTHAGE PRI									
	(903) 693-2552		001	OTIS AMY	9-12	784			
	(903) 693-2751		042	MIKE BAYSINGER	7-8	390			
	(903) 693-8611		101	JASON HARRIS	4-6	629			
	(903) 693-8862		103	STACI DAVIS	2-3	419			
	(903) 693-2254		104	KILEY SCHUMACHER	EE-1	508			
GARY ISD 07	132 BOBCAT TRAIL GARY 75643-0189 PHONE - (903) 685-2291 FAX - (903) 685-2639	183-904		TODD GREER		498	160,988	.098	.039
REGULAR INSTRUCTIONAL GARY SCHOOL									
	(903) 685-2291		001	TONY WOOD ELIZABETH BALLENGER	EE-12	498			
184 PARKER COUNTY		184							
CROSSTIMBERS ACADEMY 11	P O BOX 1327	184-801		JASON BUNTING		86	0	.000	.000

Texas Public Schools and Charters, Directory, November 2017

County, district, region, school	Mailing address and phone number	Cnty.-dist. number	Sch. no.	County and district superintendents, principals	Grades	2016-17 enrollment	Appraised valuation (in \$ thousands)	Tax rate	
								Main-tenance	Bond
CHARTER/ALTERNATIVE INSTRUCTIONAL CROSSTIMBERS ACADEMY	WEATHERFORD 76086 PHONE - (817) 594-6220 FAX - (817) 594-6227 (817) 594-6220		001	DR KENDRA NELSON	5-12	86			
POOLVILLE ISD 11	P O BOX 96 POOLVILLE 76487-0096 PHONE - (817) 594-4452 FAX - (817) 594-2651	184-901		JIMMIE DOBBS		553	175,536	.117	.021
REGULAR INSTRUCTIONAL POOLVILLE H S POOLVILLE J H POOLVILLE EL	(817) 599-5134 (817) 594-4539 (817) 599-3308 ext:1174		001 041 101	SHARI JOHN MATT SCOTT KATHY PIERCE	9-12 6-8 EE-5	173 116 264			
SPRINGTOWN ISD 11	301 E FIFTH ST SPRINGTOWN 76082-2566 PHONE - (817) 220-7243 FAX - (817) 523-5766	184-902		MIKE KELLEY		3477	894,615	.104	.039
REGULAR INSTRUCTIONAL SPRINGTOWN H S SPRINGTOWN MIDDLE SPRINGTOWN EL SPRINGTOWN RENO EL SPRINGTOWN INT GOSHEN CREEK EL	(817) 220-3888 (817) 220-7455 (817) 220-2498 (817) 221-5001 (817) 220-1219 (817) 220-0272		001 041 106 107 108 109	SCOTT MCPHERSON MARK WILSON PEARL RUSSELL TRAUNSA REEVES JOE BROWN WESLEY THOMAS	9-12 7-8 EE-4 EE-4 5-6 EE-4	936 543 515 402 493 588			
WEATHERFORD ISD 11	1100 LONGHORN DR WEATHERFORD 76086 PHONE - (817) 598-2800 FAX - (817) 598-0216	184-903		DR JEFFREY HANKS		8021	3,711,133	.117	.030
REGULAR INSTRUCTIONAL WEATHERFORD H S HALL MIDDLE TISON MIDDLE CROCKETT EL WRIGHT EL CURTIS EL AUSTIN EL MARTIN EL SEGUIN EL IKARD EL	(817) 598-2858 (817) 598-2822 (817) 598-2960 (817) 598-2811 (817) 598-2828 (817) 598-2838 (817) 598-2848 (817) 598-2910 (817) 598-2814 (817) 598-2818		001 041 042 102 103 105 106 108 109 110	KRISTY DOWD JEANETTE MCNEELY ERIC SAMS MARIE HERNANDEZ TRA HALL LORIE BRATCHER JENNY MORRIS AMY CRIPPEN JESSICA SHUGART CHRISTY BURTON	9-12 6-8 6-8 EE-5 EE-5 EE-5 EE,KG-5 EE,KG-5 EE-5 EE-5	2317 633 597 524 644 741 658 658 602 647			
MILLSAP ISD 11	201 E BRAZOS ST MILLSAP 76066-9444 PHONE - (940) 682-3101 FAX - (940) 682-4476	184-904		DEANN LEE		974	305,609	.117	.050
REGULAR INSTRUCTIONAL MILLSAP H S MILLSAP MIDDLE MILLSAP EL	(940) 682-3194 (940) 682-3160 (940) 682-3109		001 041 101	TAMMY ADDISON JEFF CLARK CATHY BRADSHAW	9-12 6-8 EE-5	297 202 475			
ALEDO ISD 11	1008 BAILEY RANCH RD ALEDO 76008-4407 PHONE - (817) 441-8327 FAX - (817) 441-5144	184-907		DR JAMES CITY		5443	2,740,323	.117	.043
REGULAR INSTRUCTIONAL ALEDO H S DON R DANIEL NINTH GRADE CAMPUS ALEDO MIDDLE VANDAGRIFF EL CODER EL STUARD EL MCCALL EL WALSH EL MCANALLY INT	(817) 441-8711 (817) 441-4504 (817) 441-5198 (817) 441-8771 (817) 441-6095 (817) 441-5103 (817) 441-4500 (817) 207-3355 (817) 441-8347		001 009 041 101 102 103 104 105 110	DAN PETERSON ANGELA TIMS MANDY MUSSELWHITE STEPHANIE COVINGTON AMY SADLER RON SHELTON JULIE CHOATE SHERI COLL ZACH TARRANT	9-12 9 7-8 EE,KG-5 EE-5 EE,KG-5 EE,KG-5 KG-5 6	1238 440 847 541 541 579 423 0 834			
PEASTER ISD 11	P O BOX 129 PEASTER 76485-0129 PHONE - (817) 341-5000 FAX - (817) 341-5003	184-908		MATT ADAMS		1119	284,438	.104	.036
REGULAR INSTRUCTIONAL PEASTER H S PEASTER MIDDLE PEASTER EL	(817) 341-5000 (817) 341-5000 (817) 594-1884		001 041 101	CHRIS PENNINGTON DARREN GRUDT MICHELLE MADISON	9-12 7-8 EE-6	302 167 650			
BROCK ISD 11	410 EAGLE SPIRIT LN BROCK 76087-9636 PHONE - (817) 594-7642	184-909		SCOTT DRILLETTE		1337	511,753	.117	.038

Texas Public Schools and Charters, Directory, November 2017

County, district, region, school	Mailing address and phone number	Cnty.-dist. number	Sch. no.	County and district superintendents, principals	Grades	2016-17 enrollment	Appraised valuation (in \$ thousands)	Tax rate	
								Main-tenance	Bond
REGULAR INSTRUCTIONAL									
BROCK H S	(817) 596-7425		001	RICK HOWELL	9-12	393			
BROCK J H	(817) 594-3195		041	INGIA SAXTON	5-8	410			
BROCK EL	(817) 594-8017		101	ERIN GRIFFITH	EE-4	534			
GARNER ISD 11									
	2222 GARNER SCHOOL RD WEATHERFORD 76088-7044 PHONE - (940) 682-4251 ext:108 FAX - (940) 682-4141	184-911		REBECCA HALLMARK		200	165,529	.104	.011
REGULAR INSTRUCTIONAL									
GARNER EL	(940) 682-4251 ext:101		101	DIANE SHAW	EE-8	200			
185 PARMER COUNTY									
185									
BOVINA ISD 16									
	P O BOX 70 BOVINA 79009-0070 PHONE - (806) 251-1336 ext:222 FAX - (806) 251-1578	185-901		KAREN ANDERSON		499	107,758	.104	.000
REGULAR INSTRUCTIONAL									
BOVINA H S	(806) 251-1317 ext:229		001	DAN CASTILLO	9-12	139			
BOVINA MIDDLE	(806) 251-1377 ext:230		041	MARK BARNES	6-8	101			
BOVINA EL	(806) 251-1316 ext:231		101	DAWN WATSON	EE-5	259			
FARWELL ISD 16									
	P O BOX F FARWELL 79325-0235 PHONE - (806) 481-3371 FAX - (806) 481-9275	185-902		COLBY WALDROP		539	169,323	.104	.000
REGULAR INSTRUCTIONAL									
FARWELL H S	(806) 481-3351		001	COBY NORMAN	9-12	137			
FARWELL J H	(806) 481-9260		041	KRISTY WHITE	6-8	134			
FARWELL EL	(806) 481-9131		101	MICHAEL JOHNSON	EE-5	268			
FRIONA ISD 16									
	909 E 11TH ST FRIONA 79035-1416 PHONE - (806) 250-2747 FAX - (806) 250-3805	185-903		DR PAMELA NELSON-RAY		1141	349,063	.102	.008
REGULAR INSTRUCTIONAL									
FRIONA H S	(806) 250-3951		001	ERIKA MONTANA	9-12	324			
FRIONA J H	(806) 250-2788		041	JESUS GALDEAN	6-8	221			
FRIONA EL	(806) 250-3340		101	TRAVIS VICTORY	2-5	332			
FRIONA PRI	(806) 250-2240		102	JILL TROLLINGER	EE-1	264			
LAZBUDDIE ISD 16									
	P O BOX 9 LAZBUDDIE 79053-0009 PHONE - (806) 965-2156 FAX - (806) 965-2892	185-904		STEVE WOLF		189	66,898	.117	.000
REGULAR INSTRUCTIONAL									
LAZBUDDIE SCHOOL	(806) 965-2152		001	KEN HOSKINS GEORGE RASOR	EE-12	189			
186 PECOS COUNTY									
186									
BUENA VISTA ISD 18									
	P O BOX 310 IMPERIAL 79743-0310 PHONE - (432) 536-2225 FAX - (432) 536-2469	186-901		MARK DOMINGUEZ		230	206,494	.104	.003
REGULAR INSTRUCTIONAL									
BUENA VISTA SCHOOL	(432) 536-2225 ext:305		001	JULIAN CASTILLO	EE-12	230			
FORT STOCKTON ISD 18									
	101 W DIVISION ST FORT STOCKTON 79735-7107 PHONE - (432) 336-4000 FAX - (432) 336-4008	186-902		RALPH TRAYNHAM		2464	1,079,605	.104	.022
REGULAR INSTRUCTIONAL									
FORT STOCKTON H S	(432) 336-4101		001	GIL-RAY MADRID	9-12	670			
FORT STOCKTON MIDDLE	(432) 336-4131		041	ROY ALVARADO	6-8	581			
INT	(432) 336-4141		101	MATTHEW CALKINS	4-5	374			
ALAMO EL	(432) 336-4016		102	ADRIENNE HORTON	EE-3	517			
APACHE EL	(432) 336-4161		104	BETTY MCCALLISTER	KG-3	322			
IRAAN-SHEFFIELD ISD 18									
	P O BOX 486 IRAAN 79744-0486 PHONE - (432) 639-2512 FAX - (432) 639-2501	186-903		KEVIN ALLEN		529	885,055	.106	.011
REGULAR INSTRUCTIONAL									
IRAAN H S	(432) 639-2512 ext:230		001	BLAKE ANDREWS	9-12	121			
IRAAN J H	(432) 639-2512 ext:270		041	AMY FRAZIER	6-8	66			
IRAAN EL	(432) 639-2512 ext:290		101	DR CANDRA CADE	EE-5	262			

Texas Public Schools and Charters, Directory, November 2017

County, district, region, school	Mailing address and phone number	Cnty.-dist. number	Sch. no.	County and district superintendents, principals	Grades	2016-17 enrollment	Appraised valuation (in \$ thousands)	Tax rate	
								Maintenance	Bond
ALTERNATIVE INSTRUCTIONAL CHALLENGE H S SHEFFIELD	(432) 836-1514		002	PATINA CROWDER	9-12	80			
187 POLK COUNTY		187							
BIG SANDY ISD 06	P O BOX 188 DALLARDSVILLE 77332-0188 PHONE - (936) 563-1000 FAX - (936) 563-1010	187-901		ERIC CARPENTER		529	188,333	.104	.023
REGULAR INSTRUCTIONAL BIG SANDY SCHOOL	(936) 563-1000		001	CALOBE ISAACS KEVIN FOSTER STEPHANIE HENDRIX	EE-12	529			
GOODRICH ISD 06	P O BOX 789 GOODRICH 77335-0789 PHONE - (936) 365-1100 FAX - (936) 365-3518	187-903		DR GARY BATES		227	103,366	.117	.016
REGULAR INSTRUCTIONAL GOODRICH H S GOODRICH MIDDLE GOODRICH EL	(936) 365-1100 ext:121 (936) 365-1100 ext:121 (936) 365-1100 ext:131		001 041 101	LARA DEVILLIER LARA DEVILLIER DR KATHYRN WASHINGTON	9-12 6-8 EE-5	50 47 130			
CORRIGAN-CAMDEN ISD 06	504 S HOME ST CORRIGAN 75939-2501 PHONE - (936) 398-4040 FAX - (936) 398-4616	187-904		SHERRY HUGHES		918	368,051	.104	.014
REGULAR INSTRUCTIONAL CORRIGAN-CAMDEN H S CORRIGAN-CAMDEN J H CORRIGAN-CAMDEN EL	(409) 398-2543 (936) 398-2341 ext:3004 (936) 398-2341 ext:5004		001 041 103	SUSAN TORREZ ROBERT ELLIOTT BARBARA RODEN	9-12 6-8 EE-5	253 210 455			
LEGGETT ISD 06	P O BOX 68 LEGGETT 77350-0068 PHONE - (936) 398-2804 ext:123 FAX - (936) 398-2078	187-906		JANA LOWE		163	85,721	.104	.016
REGULAR INSTRUCTIONAL LEGGETT H S LEGGETT EL	(936) 398-2412 (936) 398-2412		001 101	JANA LOWE JANA LOWE	7-12 PK-6	65 98			
LIVINGSTON ISD 06	P O BOX 1297 LIVINGSTON 77351-1297 PHONE - (936) 328-2100 FAX - (936) 328-2109	187-907		BRENT HAWKINS		4069	1,458,045	.117	.022
REGULAR INSTRUCTIONAL LIVINGSTON H S LIVINGSTON J H LIVINGSTON INT TIMBER CREEK EL PINE RIDGE EL CEDAR GROVE EL ALTERNATIVE INSTRUCTIONAL LIVINGSTON H S ACADEMY	(936) 328-8600 (936) 328-6000 (936) 328-5000 (936) 328-1000 (936) 328-3000 (936) 328-4000 (936) 328-8600		002 041 101 102 103 104 004	BRANDON BOYD JARED NETTLES SHERI MURPHY RYAN YOUNG MARY HILL KYLE RICE LANA SMITH	9-12 6-8 4-5 EE-3 EE-3 EE-3 9-12	1063 894 647 459 479 481 46			
ONALASKA ISD 06	P O BOX 2289 ONALASKA 77360-2289 PHONE - (936) 646-1000 FAX - (936) 646-2605	187-910		LYNN REDDEN		1027	502,826	.104	.020
REGULAR INSTRUCTIONAL ONALASKA JR/SR HIGH ONALASKA EL	(936) 646-1020 (936) 646-1010		001 101	ANTHONY ROBERTS DAVID MURPHY	7-12 EE-6	399 628			
188 POTTER COUNTY		188							
AMARILLO ISD 16	7200 I-40 W AMARILLO 79106-2598 PHONE - (806) 326-1000 FAX - (806) 354-4303	188-901		DR DANA WEST		33537	8,199,488	.108	.011
REGULAR INSTRUCTIONAL AMARILLO H S CAPROCK H S AMARILLO AREA CTR FOR ADVANCED LRN PALO DURO H S TASCOSA H S AUSTIN MIDDLE BOWIE MIDDLE CROCKETT MIDDLE FANNIN MIDDLE HOUSTON MIDDLE	(806) 326-2000 (806) 326-2200 (806) 326-2800 (806) 326-2400 (806) 326-2600 (806) 326-3000 (806) 326-3200 (806) 326-3300 (806) 326-3500 (806) 326-3600		001 002 003 004 005 041 042 043 044 045	DAVID VINCENT CHAD HUSEMAN JAY BARRETT AMY DORRIS JOHN SMITH DAVID MANCHEE JOANN RAMIREZ LISA LOAN NATHAN CULWELL MELODY STEPHENSON	9-12 9-12 9-12 9-12 9-12 6-8 6-8 6-8 6-8 6-8	2114 1980 19 2119 2278 815 761 858 706 824			

Texas Public Schools and Charters, Directory, November 2017

County, district, region, school	Mailing address and phone number	Cnty.-dist. number	Sch. no.	County and district superintendents, principals	Grades	2016-17 enrollment	Tax rate		
							Appraised valuation (in \$ thousands)	Main-tenance	Bond
MANN MIDDLE	(806) 326-3700		046	TAMMIE VILLARREAL	6-8	454			
TRAVIS MIDDLE	(806) 326-3800		047	JENNIFER WILKERSON	6-8	659			
BONHAM MIDDLE	(806) 326-3100		048	ANDREA PFEIFER	6-8	810			
LORENZO DE ZAVALA MIDDLE	(806) 326-3400		049	MIKE MANCHEE	5-8	385			
JOHNNY N ALLEN-6TH GRADE CAMPUS	(806) 326-3770		050	DALEA TATUM	6	249			
BOWIE 6TH GRADE CAMPUS	(806) 326-3209		052	KIM LACEY	6	383			
TRAVIS 6TH GRADE CAMPUS	(806) 326-3809		053	BRANDY SELF	6	360			
AVONDALE EL	(806) 326-4000		101	RANDALYN HUYCK	EE-5	580			
BELMAR EL	(806) 326-4050		102	NICKI ROUSH	EE-5	395			
BIVINS EL	(806) 326-4100		103	BENNY BARRAZA	EE-5	543			
CORONADO EL	(806) 354-4600		104	BRIA GALT	EE-5	512			
EASTRIDGE EL	(806) 326-4300		105	GENEVIEVE BACA	EE-5	773			
EMERSON EL	(806) 326-4350		106	JESSICA CARDENAS	EE-5	566			
FOREST HILL EL	(806) 326-4400		107	BETHANY ROSE	EE-5	590			
GLENWOOD EL	(806) 326-4450		108	HOLLY HOLDER	EE-5	434			
HAMLET EL	(806) 326-4500		109	KYM DANIEL	EE-5	331			
CARVER EARLY CHILDHOOD ACADEMY	(806) 326-4200		110	MITZI MALCOLM	EE-1	365			
HUMPHREY'S HIGHLAND EL	(806) 326-4550		111	LISA MORGAN	EE-5	581			
LAMAR EL	(806) 326-4600		112	GINNY SMITH	EE-5	330			
LANDERGIN EL	(806) 326-4650		113	RAMON GARCIA	EE-5	327			
LAWNDALE EL	(806) 326-4700		114	BAMA COWARD	EE-5	356			
LEE EL	(806) 326-4750		115	MAGGIE OGDEN	EE-5	384			
OAK DALE EL	(806) 326-4850		119	JUSTIN RUIZ	EE-5	433			
OLSEN PARK EL	(806) 326-4900		120	KRIS SCHELLHAMER	EE-5	446			
PARAMOUNT TERRACE EL	(806) 326-4950		121	PAM CAMARATA	EE-5	357			
PLEASANT VALLEY EL	(806) 326-5000		122	CURTIS CRUMP	EE-5	348			
RIDGECREST EL	(806) 326-5100		123	LESLEY MCCOY	EE-5	470			
ROGERS EL	(806) 326-5150		124	TERRI HUSEMAN	EE-5	539			
SANBORN EL	(806) 326-5250		125	MELISSA SCHOOLER	EE-5	547			
SAN JACINTO EL	(806) 326-5200		126	MARY SCOBEY	EE-5	647			
SOUTH GEORGIA EL	(806) 326-5350		127	LESLIE CALLAHAN	EE-5	388			
SOUTH LAWN EL	(806) 326-5401		128	DONNA HARRIS	EE-5	450			
SUNRISE EL	(806) 326-5450		130	SHELLEY BALOGLOU	EE-5	330			
WESTERN PLATEAU EL	(806) 326-5550		131	LORI BERRYMAN	EE-5	408			
WHITTIER EL	(806) 326-5600		132	BEA ENEVOLDSEN	EE-5	521			
WILLS EL	(806) 326-5650		133	CHRIS ALTMAN	EE-5	591			
MESA VERDE EL	(806) 326-4800		134	CHARLA COBB	EE-5	555			
WOLFLIN EL	(806) 371-5790		135	STEFFANIE CHEW	EE-5	382			
PUCKETT EL	(806) 326-5050		139	CASEY NEWMAN	EE-5	384			
SLEEPY HOLLOW EL	(806) 326-5300		140	AMY KRIEGER	EE-5	561			
WINDSOR EL	(806) 326-5700		141	BOBBY PAYNE	EE-5	484			
WOODLANDS EL	(806) 326-5800		142	TRACI GABEL	EE-4	423			
TRADEWIND EL	(806) 326-5500		143	KIM BENTLEY	EE-5	691			
CARVER EL ACADEMY	(806) 326-4150		170	MELODY FOX	2-5	332			
HOMEBOUND	(806) 326-1334		171	TAMMY BREITBARTH	EE-12	0			
ALTERNATIVE INSTRUCTIONAL									
NORTH HEIGHTS ALTER	(806) 326-2850		138	MARK LEACH	9-12	409			
RIVER ROAD ISD 16	9500 U S 287 N AMARILLO 79108-1620 PHONE - (806) 381-7800 ext:300 FAX - (806) 381-1357	188-902		RICHARD KELLEY		1289	242,951	.109	.026
REGULAR INSTRUCTIONAL									
RIVER ROAD H S	(806) 383-8867		001	DEAN BIRKES	9-12	413			
ROLLING HILLS EL	(806) 383-8621		101	ERIN BRANDSTATT	EE-4	470			
RIVER ROAD MIDDLE	(806) 383-8721		102	PENNY ROSSON	7-8	212			
WILLOW VISTA INT	(806) 383-8820		103	MIKE CHEVERIER	5-6	194			
DAEP INSTRUCTIONAL									
NORTH HEIGHTS ALTER	(806) 326-2850		004		6-12	0			
HIGHLAND PARK ISD 16	P O BOX 30430 AMARILLO 79120-0430 PHONE - (806) 335-2823 ext:336 FAX - (806) 335-3547	188-903		JIMMY HANNON		926	1,095,602	.104	.012
REGULAR INSTRUCTIONAL									
HIGHLAND PARK H S	(806) 335-2821 ext:212		001	TIM LANDON	9-12	245			
HIGHLAND PARK MIDDLE	(806) 335-4714 ext:212		041	TIM LANDON	6-8	213			
HIGHLAND PARK EL	(806) 335-2823 ext:401		101	VANETTE BARNETT	PK-5	468			
BUSHLAND ISD 16	P O BOX 60 BUSHLAND 79012-0060 PHONE - (806) 359-6683 FAX - (806) 359-6769	188-904		DON WOOD		1520	1,162,315	.117	.021
REGULAR INSTRUCTIONAL									
BUSHLAND H S	(806) 359-5418		001	KRISTI CULPEPPER	9-12	491			
BUSHLAND MIDDLE	(806) 359-5418		041	JESSICA GARRETT	5-8	478			
BUSHLAND EL	(806) 359-5410		101	BOBBYE MORGAN	EE-4	551			

Texas Public Schools and Charters, Directory, November 2017

County, district, region, school	Mailing address and phone number	Cnty.-dist. number	Sch. no.	County and district superintendents, principals	Grades	2016-17 enrollment	Appraised valuation (in \$ thousands)	Tax rate	
								Maintenance	Bond
189 PRESIDIO COUNTY		189							
MARFA ISD 18	P O BOX T MARFA 79843 PHONE - (432) 729-5500 ext:005 FAX - (432) 729-4310	189-901		OSCAR AGUERO		357	276,189	.104	.016
REGULAR INSTRUCTIONAL MARFA SCHOOLS	(432) 729-5500		001	AMY WHITE DR JOHN SHERRILL	EE-12	357			
PRESIDIO ISD 18	P O BOX 1401 PRESIDIO 79845-1401 PHONE - (432) 229-3275 ext:1187 FAX - (432) 229-4228	189-902		DENNIS MCENTIRE		1344	167,938	.117	.024
REGULAR INSTRUCTIONAL PRESIDIO H S LUCY REDE FRANCO MIDDLE PRESIDIO EL	(432) 229-1100 (432) 229-1125 (432) 229-3200		001 041 101	SANTOS LUJAN YVETTE DEANDA ERNESTO MONTE	9-12 6-8 EE-5	447 332 565			
190 RAINS COUNTY		190							
RAINS ISD 07	P O BOX 247 EMORY 75440-0247 PHONE - (903) 473-2222 ext:4112 FAX - (903) 473-3053	190-903		JOHN ROUSE		1686	527,376	.104	.021
REGULAR INSTRUCTIONAL RAINS H S RAINS J H RAINS INT RAINS EL	(903) 473-2222 ext:1401 (903) 473-2222 ext:2106 (903) 473-2222 ext:2108 (903) 473-2222 ext:3108		001 041 051 101	RANDELL WELLMAN GINA HILDEBRANDT RACHEL TRAYLOR ANGIE TRULL	9-12 6-8 3-5 EE-2	511 380 350 445			
191 RANDALL COUNTY		191							
CANYON ISD 16	P O BOX 899 CANYON 79015-0899 PHONE - (806) 677-2600 FAX - (806) 677-2659	191-901		DARRYL FLUSCHE		9862	4,089,231	.104	.022
REGULAR INSTRUCTIONAL CANYON H S RANDALL H S CANYON J H WESTOVER PARK J H GENE HOWE EL SUNDOWN LANE EL LAKEVIEW EL ARDEN ROAD EL CRESTVIEW EL REEVES-HINGER EL GREENWAYS INT CANYON INT CITY VIEW EL HILLSIDE EL ALTERNATIVE INSTRUCTIONAL YOUTH CTR OF HIGH PLAINS MIDWAY ALTERNATIVE H S	(806) 677-2740 (806) 677-2333 (806) 677-2700 (806) 677-2420 (806) 677-2380 (806) 677-2400 (806) 677-2830 (806) 677-2360 (806) 677-2780 (806) 677-2870 (806) 677-2460 (806) 677-2800 (806) 677-2500 (806) 677-2520 (806) 677-2450 (806) 677-2455 ext:2456		001 002 041 043 101 104 105 106 107 108 110 111 112 113 003 004	TIM GILLILAND STEVEN SINGLETON KIRK KEAR DOUG VORAN NICOLE JOHNSTON NOE RENTERIA DANA CUNYUS JOHN FORBIS DONNA AGEE BRANDI PARKER TOBY KING TRICIA COOK ANDREW BURGOON AMY DUGGAN SHAWN NEELEY SHAWN NEELEY	9-12 9-12 7-8 7-8 EE-4 EE-4 EE-4 EE-4 EE-4 EE-4 5-6 5-6 EE-4 EE-4 4-12 7-12	1125 1682 629 932 382 330 461 434 499 744 894 592 530 514 58 56			
192 REAGAN COUNTY		192							
REAGAN COUNTY ISD 18	1111 E TWELFTH ST BIG LAKE 76932-3513 PHONE - (325) 884-3705 FAX - (325) 884-3021	192-901		STEVE LONG		851	1,822,821	.117	.015
REGULAR INSTRUCTIONAL REAGAN COUNTY H S REAGAN COUNTY MIDDLE REAGAN COUNTY EL	(325) 884-3714 (325) 884-3728 (325) 884-3705 ext:464		001 041 101	KARA SUE GARLITZ DAVID KOHUTEK AMANDA TRAYLOR	9-12 6-8 EE-5	211 205 435			
193 REAL COUNTY		193							
BIG SPRINGS CHARTER SCHOOL 20	P O BOX 399 LEAKEY 78873 PHONE - (830) 232-7101 FAX - (830) 232-4279	193-801		ALBERT HERNANDEZ		204	0	.000	.000
CHARTER/ALTERNATIVE INSTRUCTIONAL BIG SPRINGS CHARTER SCHOOL HILL COUNTRY YOUTH RANCH	(830) 232-7101 (830) 367-6100		001 101	CARMEN BOATRIGHT KELLY BLUEMEL	KG-12 KG-12	114 90			
LEAKEY ISD 20	P O BOX 1129	193-902		DR BARBARA SKIPPER		302	303,909	.104	.017

Texas Public Schools and Charters, Directory, November 2017

County, district, region, school	Mailing address and phone number	Cnty.-dist. number	Sch. no.	County and district superintendents, principals	Grades	2016-17 enrollment	Appraised valuation (in \$ thousands)	Tax rate	
								Main-tenance	Bond
REGULAR INSTRUCTIONAL LEAKEY SCHOOL	LEAKEY 78873-1129 PHONE - (830) 232-5595 ext:2104 FAX - (830) 232-5535 (830) 232-5595 ext:2102		001	DEEANNA BLANTON	EE-12	302			
194 RED RIVER COUNTY		194							
EVERY ISD 08	150 SAN ANTONIO ST AVERY 75554 PHONE - (903) 684-3460 ext:121 FAX - (903) 684-3294	194-902		DEBBIE DREW		347	46,708	.104	.000
REGULAR INSTRUCTIONAL AVERY H S AVERY MIDDLE AVERY EL	(903) 684-3431 ext:400 (903) 684-3079 (903) 684-3116 ext:201		001 041 101	JILL MAHAN JILL MAHAN KAREN DOWNS	9-12 6-8 EE-5	105 66 176			
RIVERCREST ISD 08	4100 US HWY 271 S BOGATA 75417 PHONE - (903) 632-5205 ext:4000 FAX - (903) 632-4691	194-903		STANLEY JESSEE		682	165,973	.104	.028
REGULAR INSTRUCTIONAL RIVERCREST H S RIVERCREST J H RIVERCREST EL	(903) 632-5205 ext:1000 (903) 632-5205 ext:2000 (903) 632-5205 ext:3000		001 102 103	RONNY ALSUP LEE WILSON CARRIE GRAY	9-12 6-8 EE-5	213 149 320			
CLARKSVILLE ISD 08	1500 W MAIN ST CLARKSVILLE 75426-1016 PHONE - (903) 427-3891 ext:701 FAX - (903) 427-5071	194-904		PAMELA BRYANT		520	198,343	.104	.000
REGULAR INSTRUCTIONAL CLARKSVILLE MIDDLE AND H S CHEATHAM EL	(903) 427-3891 ext:500 (903) 427-3891 ext:300		002 103	DAVID LEE MARIANNE WHITEHOUSE	6-12 EE-5	234 286			
DETROIT ISD 08	110 E GARNER AVE DETROIT 75436-9798 PHONE - (903) 674-6131 FAX - (903) 674-2478	194-905		BRIAN HOWIE		531	62,002	.117	.021
REGULAR INSTRUCTIONAL DETROIT H S DETROIT J H DETROIT EL	(903) 674-2646 (903) 674-2646 ext:2 (903) 674-3137		001 041 101	JONATHAN LLOYD AMANDA TIDWELL PAUL ALLEN	9-12 6-8 EE-5	147 100 284			
195 REEVES COUNTY		195							
PECOS-BARSTOW-TOYAH ISD 18	P O BOX 869 PECOS 79772-0869 PHONE - (432) 447-7201 ext:2050 FAX - (432) 447-7262	195-901		JIM HALEY		2486	3,651,289	.106	.005
REGULAR INSTRUCTIONAL PECOS H S CROCKETT MIDDLE PECOS KIND AUSTIN EL HAYNES EL	(432) 447-7400 (432) 447-7461 (432) 447-7596 (432) 447-7541 (432) 447-7497		001 042 101 106 109	ARTEMIO ONTIVEROS JENNIFER GUILLORY SUZANNE DOMINGUEZ ALICIA MITCHELL OMAR SALGADO	9-12 6-8 EE-KG 1-3 4-5	646 518 260 663 399			
BALMORHEA ISD 18	P O BOX 368 BALMORHEA 79718-0368 PHONE - (432) 375-2223 FAX - (432) 375-2511	195-902		MANUEL ESPINO		162	39,368	.117	.009
REGULAR INSTRUCTIONAL BALMORHEA SCHOOL	(432) 375-2223		001	TERI BARRAGAN	EE-12	162			
196 REFUGIO COUNTY		196							
AUSTWELL-TIVOLI ISD 03	207 REDFISH ST TIVOLI 77990-4500 PHONE - (361) 286-3212 FAX - (361) 286-3637	196-901		DR ANTONIO AGUIRRE, JR		148	229,393	.104	.041
REGULAR INSTRUCTIONAL AUSTWELL-TIVOLI H S AUSTWELL-TIVOLI EL	(361) 286-3582 (361) 286-3151		001 102	STEPHEN MALDONADO STEPHEN MALDONADO	7-12 KG-6	61 87			
WOODSBORO ISD 03	P O DRAWER 770 WOODSBORO 78393-0770 PHONE - (361) 543-4518 FAX - (361) 543-4856	196-902		JANICE SYKORA		511	303,849	.117	.030
REGULAR INSTRUCTIONAL WOODSBORO H S	(361) 543-4521		001	LINDA GARZA	7-12	253			

Texas Public Schools and Charters, Directory, November 2017

County, district, region, school	Mailing address and phone number	Cnty.-dist. number	Sch. no.	County and district superintendents, principals	Grades	2016-17 enrollment	Appraised valuation (in \$ thousands)	Tax rate	
								Main-tenance	Bond
WOODSBORO EL	(361) 543-4518 ext:310		102	LESLIE GARZA	EE-6	258			
REFUGIO ISD 03	212 W VANCE ST REFUGIO 78377 PHONE - (361) 526-2325 ext:2001 FAX - (361) 526-2326	196-903		MELISSA GONZALES		740	382,931	.104	.030
REGULAR INSTRUCTIONAL									
REFUGIO H S	(361) 526-2344 ext:3001		001	BRANDON DUNCAN	9-12	207			
REFUGIO J H	(361) 526-2434 ext:4001		042	BRANDON DUNCAN	7-8	111			
REFUGIO EL	(361) 526-4844 ext:5001		103	TWYLA THOMAS	EE-6	422			
197 ROBERTS COUNTY		197							
MIAMI ISD 16	P O BOX 368 MIAMI 79059-0368 PHONE - (806) 868-3971 FAX - (806) 868-3171	197-902		DONNA HALE		195	467,916	.104	.044
REGULAR INSTRUCTIONAL									
MIAMI SCHOOL	(806) 868-3971		001	CHARLES DRISKELL	EE-12	195			
198 ROBERTSON COUNTY		198							
BREMOND ISD 06	601 W COLLINS BREMOND 76629-0190 PHONE - (254) 746-7145 ext:1014 FAX - (254) 746-7726	198-901		DARYL STUARD, SR		470	332,096	.104	.030
REGULAR INSTRUCTIONAL									
BREMOND H S	(254) 746-7145		001	HAROLD SCHROEDER	9-12	135			
BREMOND MIDDLE	(254) 746-7145		041	JOHN BURNETT	6-8	104			
BREMOND EL	(254) 746-7145		101	RONNIE GROHOLSKI	PK-5	231			
CALVERT ISD 06	P O BOX 7 CALVERT 77837-0007 PHONE - (979) 364-2824 FAX - (979) 364-2468	198-902		LYNN PONDER		167	108,461	.117	.000
REGULAR INSTRUCTIONAL									
CALVERT SCHOOL	(979) 364-2824 ext:3001		101	TOM KELLY RONNELL TROTTER	PK-12	167			
FRANKLIN ISD 06	P O BOX 909 FRANKLIN 77856-0909 PHONE - (979) 828-7000 ext:2 FAX - (979) 828-1910	198-903		TIMOTHY LOWRY		1213	1,674,424	.093	.030
REGULAR INSTRUCTIONAL									
FRANKLIN H S	(979) 828-7100		001	RUSSELL WHITIE	9-12	334			
FRANKLIN MIDDLE	(979) 828-7200		041	SUSAN NELSON	5-8	341			
ROLAND REYNOLDS EL	(979) 828-7300		101	CHRISTIE SMITHERMAN	EE-4	538			
HEARNE ISD 06	900 WHEELOCK ST HEARNE 77859-3096 PHONE - (979) 279-3200 ext:10 FAX - (979) 279-3631	198-905		DR ADRAIN JOHNSON		879	370,557	.104	.023
REGULAR INSTRUCTIONAL									
HEARNE H S	(979) 279-2332		002	JOSLYN PIERCE	9-12	249			
HEARNE J H	(979) 279-2449		042	JOSLYN PIERCE	7-8	127			
HEARNE EL	(979) 279-3341		104	LATISHA CROCKETT	EE-6	503			
MUMFORD ISD 06	9755 FM 50 MUMFORD 77807-1439 PHONE - (979) 279-3678 FAX - (979) 279-5044	198-906		PETE BIENSKI, JR		627	55,447	.104	.000
REGULAR INSTRUCTIONAL									
MUMFORD H S	(979) 279-3678		001	PETE BIENSKI, JR	7-12	235			
MUMFORD EL	(979) 279-3678		101	PETE BIENSKI, JR	EE-6	392			
199 ROCKWALL COUNTY		199							
ROCKWALL ISD 10	1050 WILLIAMS ROCKWALL 75087-3832 PHONE - (972) 771-0605 FAX - (972) 771-2637	199-901		DR JOHN VILLARREAL		15822	7,703,003	.104	.043
REGULAR INSTRUCTIONAL									
ROCKWALL H S	(972) 771-7339		001	DR COURTNEY GOBER	9-12	2490			
ROCKWALL-HEATH H S	(972) 772-2474		004	TODD BRADFORD	9-12	2355			
GENE BURTON COLLEGE AND CAREER ACADEMY	(972) 771-0605		005		9-12	0			
J W WILLIAMS MIDDLE	(972) 771-8313		042	DAVID BLAKE	7-8	819			
MAURINE CAIN MIDDLE	(972) 772-1170		043	DERRICE RANDLE	7-8	923			
HERMAN E UTLEY MIDDLE	(972) 771-5281		044	DANE STEINBERGER	7-8	787			
VIRGINIA REINHARDT EL	(972) 771-5247		101	AMANDA PAYNE	EE-6	539			

Texas Public Schools and Charters, Directory, November 2017

County, district, region, school	Mailing address and phone number	Cnty.-dist. number	Sch. no.	County and district superintendents, principals	Grades	2016-17 enrollment	Appraised valuation (in \$ thousands)	Tax rate	
								Main-tenance	Bond
HOWARD DOBBS EL	(972) 771-5232		102	RUTH JOHNSON	EE-6	630			
AMANDA ROCHELL EL	(972) 771-2112		103	KELLI CROSSLAND	EE-6	577			
DORIS CULLINS-LAKE POINTE EL	(972) 412-3070		105	JILL BAIRD	EE-6	781			
AMY PARKS-HEATH EL	(972) 772-4300		106	MEGAN SMITH	EE-6	836			
NEBBIE WILLIAMS EL	(972) 772-0502		107	LISA GIELOW	EE-6	522			
DOROTHY SMITH PULLEN EL	(972) 772-1177		108	MICHAEL STUART	EE-6	563			
DORRIS A JONES EL	(972) 772-1070		109	TERESA TWEDELL	EE-6	545			
GRACE HARTMAN EL	(972) 772-2080		110	BECKY REIDLING	EE-6	581			
OUIDA SPRINGER	(972) 772-7160		111	SARA REEVES	EE-6	785			
CELIA HAYS EL	(469) 698-2800		112	TAMMI SCHMITT	EE-6	732			
SHARON SHANNON EL	(469) 698-2900		113	STEVEN PESEK	EE-6	659			
BILLIE STEVENSON EL	(469) 698-7474		114	MIKE PITCHER	EE-6	625			
LINDA LYON EL	(214) 771-4910		115	MEGAN GIST	EE-6	0			
ALTERNATIVE INSTRUCTIONAL									
ROCKWALL QUEST ACADEMY	(972) 772-2077		002	BRIAN NICKEL	7-12	73			
ROYSE CITY ISD 10	P O BOX 479 ROYSE CITY 75189-0479 PHONE - (972) 636-2413 FAX - (972) 635-7037	199-902		KEVIN WORTHY		5464	1,429,914	.117	.050
REGULAR INSTRUCTIONAL									
ROYSE CITY H S	(972) 636-9991		002	SEAN WALKER	9-12	1524			
ROYSE CITY MIDDLE	(972) 636-9544		041	JERE CRAIGHEAD	7-8	858			
RUTH CHERRY INT	(972) 636-3301		042	RICHARD PENSE	5-6	401			
HARRY H HERNDON	(469) 721-8101		043	SHANNA BROWN	5-6	431			
DAVIS EL	(972) 636-9549		102	CYNTHIA PENSE	EE-4	550			
ANITA SCOTT EL	(972) 636-3300		104	DON JACOBS	EE-4	563			
W R (BILL) FORT EL	(972) 636-3304		105	DANETTE DODSON	EE-4	565			
MISS MAY VERNON EL	(972) 635-5006		106	SHANNON HAYES	EE-4	560			
200 RUNNELS COUNTY		200							
BALLINGER ISD 15	P O BOX 231 BALLINGER 76821-0231 PHONE - (325) 365-3588 ext:1002 FAX - (325) 365-5920	200-901		JEFF BUTTS		937	266,720	.117	.000
REGULAR INSTRUCTIONAL									
BALLINGER H S	(325) 365-3547 ext:5001		001	ROBERT WEBB	9-12	261			
BALLINGER J H	(325) 365-3537		041	STACY TUCKER	6-8	-			
BALLINGER EL	(325) 365-3527		101	JAMIE DUDLEY	EE-5	462			
ALTERNATIVE INSTRUCTIONAL									
FAIRVIEW ACCELERATED	(325) 651-7656		003	ALBERT JOHNSON	7-12	0			
DAEP INSTRUCTIONAL									
FAIRVIEW ACCELERATED	(325) 651-7656		005	ALBERT JOHNSON	6-12	-			
MILES ISD 15	P O BOX 308 MILES 76861-0308 PHONE - (325) 468-2861 FAX - (325) 468-2179	200-902		ROBERT GIBSON		455	78,043	.117	.034
REGULAR INSTRUCTIONAL									
MILES H S	(325) 468-2861		001	JAMIE ROUSE	7-12	208			
MILES EL	(325) 468-2861		101	SHARLA ARP	EE-6	247			
ALTERNATIVE INSTRUCTIONAL									
FAIRVIEW ACCELERATED	(325) 468-2861		002	BURT JOHNSON	7-12	0			
DAEP INSTRUCTIONAL									
FAIRVIEW DAEP	(325) 651-7656		005	BURT JOHNSON	5-12	0			
WINTERS ISD 15	603 N HEIGHTS ST WINTERS 79567-4003 PHONE - (325) 754-5574 ext:2001 FAX - (325) 754-5374	200-904		BRUCE DAVIS		575	160,561	.104	.000
REGULAR INSTRUCTIONAL									
WINTERS H S	(325) 754-5516 ext:1108		001	RANDY GARTMAN	9-12	149			
WINTERS J H	(325) 754-5518		041	KATHY HORNER	6-8	140			
WINTERS EL	(325) 754-5577 ext:5001		101	KARI CALCOTE	EE-5	286			
OLFEN ISD 15	1122 PRIVATE RD 2562 ROWENA 76875 PHONE - (325) 442-4301 FAX - (325) 442-2133	200-906		GABRIEL ZAMORA		77	5,649	.117	.006
REGULAR INSTRUCTIONAL									
OLFEN SCHOOL	(325) 442-4301		101	LIZETTE PACELEY	PK-12	75			
VERIBEST SPECIAL PROGRAMS	(325) 442-4301		102	GABRIEL ZAMORA	EE-KG	-			
ALTERNATIVE INSTRUCTIONAL									
WALL SPECIAL PROGRAMS	(325) 442-4301		103	GABRIEL ZAMORA	KG-8	-			
FAIRVIEW SPECIAL PROGRAMS	(325) 442-4301		195	GABRIEL ZAMORA	7-8	0			
201 RUSK COUNTY		201							

Texas Public Schools and Charters, Directory, November 2017

County, district, region, school	Mailing address and phone number	Cnty.-dist. number	Sch. no.	County and district superintendents, principals	Grades	2016-17	Appraised	Tax rate	
						enroll-ment	valuation (in \$ thousands)	Main-tenance	Bond
HENDERSON ISD 07	P O BOX 728 HENDERSON 75653-0728 PHONE - (903) 655-5000 FAX - (903) 657-9271	201-902		KEITH BOLES		3417	1,531,981	.104	.023
REGULAR INSTRUCTIONAL									
HENDERSON H S	(903) 655-5500		001	TERRY EVERITT	9-12	937			
HENDERSON MIDDLE	(903) 655-5400		041	HARDY DOTSON	6-8	726			
MONNIE MEYER WYLIE PRI	(903) 655-5100 ext:4106		107	DEANA GRIFFITH	EE-KG	403			
NORTHSIDE EL	(903) 655-5300		108	DEA HENRY	4-5	552			
WILLIAM E WYLIE EL	(903) 655-5200 ext:4206		109	MICHELE WALKER	1-3	799			
LANEVILLE ISD 07	7415 FM 1798 W LANEVILLE 75667-9708 PHONE - (903) 863-5353 FAX - (903) 863-2736	201-903		TERESA SHELTON		187	83,800	.117	.000
REGULAR INSTRUCTIONAL									
LANEVILLE SCHOOL	(903) 863-5353		001	JOSHUA TREMONT	EE-12	187			
LEVERETTS CHAPEL ISD 07	P O BOX 669 LAIRD HILL 75666-0669 PHONE - (903) 834-6675 ext:550 FAX - (903) 834-6602	201-904		DONNA JOHNSON		260	28,702	.117	.000
REGULAR INSTRUCTIONAL									
LEVERETTS CHAPEL H S	(903) 834-3181		001	MATT EVERETT	9-12	58			
LEVERETTS CHAPEL J H	(903) 834-3181		041	MATT EVERETT	6-8	52			
LEVERETTS CHAPEL EL	(903) 834-3181		101	NIKKI SAXTON	EE-5	150			
MOUNT ENTERPRISE ISD 07	301 NW 3RD ST MOUNT ENTERPRISE 75681 PHONE - (903) 822-3575 FAX - (903) 822-3633	201-907		BYRON JORDAN		423	58,685	.117	.006
REGULAR INSTRUCTIONAL									
MT ENTERPRISE H S	(903) 822-3721		001	DR CHANCE MAYS	6-12	217			
MT ENTERPRISE EL	(903) 822-3545		101	ANDREW LEE	EE-5	206			
OVERTON ISD 07	P O BOX 130 OVERTON 75684-0130 PHONE - (903) 834-6145 FAX - (903) 834-6755	201-908		STEPHEN DUBOSE		521	72,939	.117	.032
REGULAR INSTRUCTIONAL									
OVERTON H S	(903) 834-6143		001	CINDY BUNDRICK	6-12	258			
OVERTON EL	(903) 834-6144		101	NIKKI FENTER	EE-5	263			
TATUM ISD 07	P O BOX 808 TATUM 75691-0808 PHONE - (903) 947-0161 FAX - (903) 704-4424	201-910		DR JERRY RICHARDSON		1678	1,078,844	.101	.019
REGULAR INSTRUCTIONAL									
TATUM H S	(903) 947-6482		002	MATTHEW QUICK	9-12	499			
TATUM MIDDLE	(903) 947-6482		041	KIN BRYAN	6-8	401			
TATUM EL	(903) 947-6482		102	KELLY SORENSON	3-5	354			
TATUM PRI	(903) 947-6482		104	KATHY BAUMGARDNER	EE-2	424			
CARLISLE ISD 07	P O BOX 187 PRICE 75687-0187 PHONE - (903) 861-3801 FAX - (903) 861-3932	201-913		MICHAEL PAYNE		648	119,338	.117	.038
REGULAR INSTRUCTIONAL									
CARLISLE SCHOOL	(903) 861-3811		001	JENNIFER GHOLSON SARAH BAKER STEPHANIE ROWAN	EE-12	648			
WEST RUSK COUNTY CONSOLIDATED ISD 07	P O BOX 168 NEW LONDON 75682-0168 PHONE - (903) 392-7850 ext:1101 FAX - (903) 392-7866	201-914		LAWRENCE COLEMAN		1075	353,260	.104	.032
REGULAR INSTRUCTIONAL									
WEST RUSK H S	(903) 392-7854 ext:3120		001	JAKE JACKSON	9-12	330			
WEST RUSK MIDDLE	(903) 392-7855 ext:2100		041	BRIAN KEITH	6-8	-			
WEST RUSK INT	(903) 392-7856 ext:5100		104	CONNIE LAWRENCE	3-5	260			
WEST RUSK EL	(903) 392-7857 ext:4106		105	CARLETTE MILLS	EE-2	251			
DAEP INSTRUCTIONAL									
ELDER COOP ALTERNATIVE SCHOOL			004		KG-12	-			
202 SABINE COUNTY		202							
HEMPHILL ISD 07	P O BOX 1950 HEMPHILL 75948-1950 PHONE - (409) 787-3371 ext:2101	202-903		JOHN BRIGGS		916	435,951	.104	.000

Texas Public Schools and Charters, Directory, November 2017

County, district, region, school	Mailing address and phone number	Cnty.-dist. number	Sch. no.	County and district superintendents, principals	Grades	2016-17 enrollment	Appraised valuation (in \$ thousands)	Tax rate	
								Main-tenance	Bond
REGULAR INSTRUCTIONAL									
HEMPHILL H S	(409) 787-3371		001	MARC GRIFFIN	9-12	264			
HEMPHILL MIDDLE	(409) 787-3371		041	JEREMY MCDANIEL	5-8	259			
HEMPHILL EL	(409) 787-3371		101	SUSAN SMITH	EE-4	393			
WEST SABINE ISD 07									
	P O BOX 869 PINELAND 75968-0869 PHONE - (409) 584-2655 FAX - (409) 584-2139	202-905		VIRGIL PATE		672	103,111	.104	.026
REGULAR INSTRUCTIONAL									
WEST SABINE H S	(409) 584-2525		002	RYAN FULLER	6-12	337			
WEST SABINE EL	(409) 584-2205		102	DEBORAH LANE	EE-5	335			
203 SAN AUGUSTINE COUNTY									
203									
SAN AUGUSTINE ISD 07									
	1002 BARRETT ST SAN AUGUSTINE 75972-2298 PHONE - (936) 275-2306 FAX - (936) 275-9776	203-901		DR MARGARET LIEPMAN		735	370,450	.106	.021
REGULAR INSTRUCTIONAL									
SAN AUGUSTINE H S	(936) 275-9603		002	LEASA DUNN	6-12	343			
SAN AUGUSTINE EL	(936) 275-3424		102	ANNA SHARP	EE-5	392			
BROADDUS ISD 07									
	P O BOX 58 BROADDUS 75929-0058 PHONE - (936) 872-3041 ext:200 FAX - (936) 872-3699	203-902		MARK ANGLIN		402	157,776	.117	.000
REGULAR INSTRUCTIONAL									
BROADDUS H S	(936) 872-3610		001	BRAD HRANICKY	6-12	194			
BROADDUS EL	(936) 872-3315		101	LUCAS HOLLOWAY	EE-5	208			
204 SAN JACINTO COUNTY									
204									
COLDSRING-OAKHURST CISD 06									
	P O BOX 39 COLDSRING 77331-0039 PHONE - (936) 653-1115 FAX - (936) 653-2197	204-901		DR LELAND MOORE		1510	1,036,673	.104	.006
REGULAR INSTRUCTIONAL									
COLDSRING-OAKHURST H S	(936) 653-1140		001	DONNA THOMPSON	9-12	441			
LINCOLN J H	(936) 653-1166		041	TODD WHITE	6-8	342			
STREET EL	(936) 653-1187		102	STEPHANIE MIZELLE	EE-2	378			
COLDSRING INT	(936) 653-1152		103	STEPHANIE MIZELLE	3-5	349			
SHEPHERD ISD 06									
	1401 S BYRD AVE SHEPHERD 77371 PHONE - (936) 628-3396 FAX - (936) 628-3841	204-904		RICK HARTLEY		2012	322,645	.114	.018
REGULAR INSTRUCTIONAL									
SHEPHERD H S	(936) 628-3371		001	JIMMY MEEKINS	9-12	576			
SHEPHERD MIDDLE	(936) 628-3377		041	DENISE WEATHERFORD	6-8	420			
SHEPHERD PRI	(936) 628-3302		101	SANDRA MEEKINS	EE-2	557			
SHEPHERD INT	(936) 628-6764		102	MARY WILLIAMS	3-5	459			
205 SAN PATRICIO COUNTY									
205									
ARANSAS PASS ISD 02									
	2300 MCMULLEN LANE, STE #600 ARANSAS PASS 78336-2442 PHONE - (361) 758-3466 FAX - (361) 758-2962	205-901		MARK KEMP		1769	703,720	.103	.020
REGULAR INSTRUCTIONAL									
ARANSAS PASS H S	(361) 758-3248		001	DEREK KING WAYNE BENNETT	9-12	501			
A C BLUNT MIDDLE	(361) 758-2711		041	MARTHA ROSE	6-8	428			
H T FAULK EARLY CHILDHOOD SCHOOL	(361) 758-3141		101	JOSH ROMBS	EE-1	335			
W A KIEBERGER EL	(361) 758-3113		102	JOSH ROMBS	2-3	261			
CHARLIE MARSHALL EL	(361) 758-3455		104	THOMAS GRAJEK	4-5	244			
JJAEP INSTRUCTIONAL									
ARANSAS PASS JJAEP	(361) 758-3466		002		6-12	0			
GREGORY-PORTLAND ISD 02									
	608 COLLEGE ST PORTLAND 78374 PHONE - (361) 777-1091 ext:1018 FAX - (361) 777-1093	205-902		DR PAUL CLORE		4539	1,734,569	.117	.018
REGULAR INSTRUCTIONAL									
GREGORY-PORTLAND H S	(361) 777-4251 ext:6029		001	KYDE EDDLEMAN	9-12	1397			
GREGORY-PORTLAND J H	(361) 777-4042 ext:5055		041	GABE ALVARADO	6-8	1020			
AUSTIN EL	(361) 777-4252 ext:2000		101	GLORIA DORNAK	EE-5	496			
CLARK EL	(361) 777-4045 ext:2635		102	BOBBY RISTER	EE-5	680			

Texas Public Schools and Charters, Directory, November 2017

County, district, region, school	Mailing address and phone number	Cnty.-dist. number	Sch. no.	County and district superintendents, principals	Grades	2016-17 enrollment	Appraised valuation (in \$ thousands)	Tax rate	
								Main-tenance	Bond
EAST CLIFF EL	(361) 777-4255 ext:2242		103	ALMA MUNOZ	EE,KG-5	524			
ANDREWS EL	(361) 777-4048 ext:2433		104	JANA TARKINGTON	KG-5	422			
GREGORY-PORTLAND INT	(361) 777-4258 ext:3060		105	LETICIA VILLA	6	0			
INGLESIDE ISD 02	P O BOX 1320 INGLESIDE 78362-1313 PHONE - (361) 776-7631 ext:242 FAX - (361) 776-0267	205-903		TROY MIRCOVICH		2193	2,499,821	.104	.006
REGULAR INSTRUCTIONAL									
INGLESIDE H S	(361) 776-2712		001	DAWN WHIDDEN ELIZABETH WILLIAMS	9-12	603			
LEON TAYLOR J H	(361) 776-2232		042	HEATHER WAUGH	7-8	351			
INGLESIDE PRIMARY SCHOOL	(361) 776-3060		102	STEPHANIE GIBSON	EE-1	391			
BLASCHKE/SHELDON EL	(361) 776-3050		103	JILL BLANKENSHIP	5-6	323			
GILBERT J MIRCOVICH ELEMENTARY	(361) 776-1883		104	HEATHER COHEA	2-4	525			
MATHIS ISD 02	P O BOX 1179 MATHIS 78368-1179 PHONE - (361) 547-3378 ext:1002 FAX - (361) 547-4198	205-904		BENNY HERNANDEZ		1686	352,188	.117	.026
REGULAR INSTRUCTIONAL									
MATHIS H S	(361) 547-3378 ext:5000		001	ALBERT ARISMENDI	9-12	439			
MATHIS MIDDLE	(361) 547-3378 ext:4000		041	RANDY TIEMMAN	6-8	380			
MATHIS EL	(361) 547-4106 ext:2000		101	JESSE DOLIN	EE-2	480			
MATHIS INT	(361) 547-2472 ext:3001		102	CYNTHIA WESTBROOK	3-5	387			
ODEM-EDROY ISD 02	1 OWL SQUARE ODEM 78370 PHONE - (361) 368-8121 ext:223 FAX - (361) 368-2879	205-905		DR LISA GONZALES		1007	299,957	.117	.048
REGULAR INSTRUCTIONAL									
ODEM H S	(361) 368-8121 ext:100		001	YOLANDA ALVARO	9-12	298			
ODEM J H	(361) 368-8121 ext:246		041	TRACI POGUE	6-8	231			
ODEM INT	(361) 368-8121 ext:268		101	JANA KIESCHNICK	3-5	478			
ODEM EL	(361) 368-8121 ext:239		103	ESMERALDA MARTINEZ	PK-2	0			
SINTON ISD 02	P O BOX 1337 SINTON 78387-1337 PHONE - (361) 364-6800 FAX - (361) 364-6905	205-906		PARI WHITTEN		2168	404,852	.117	.034
REGULAR INSTRUCTIONAL									
SINTON H S	(361) 364-6650		001	DANIEL SMITH	9-12	624			
E MERLE SMITH MIDDLE	(361) 364-6840		041	JENNIFER DAVIS	6-8	-			
WELDER EL	(361) 364-6800		103	LUCI RODRIGUEZ	EE-2	554			
SINTON EL	(361) 364-6900		105	LORI TREVINO	3-5	505			
ALTERNATIVE INSTRUCTIONAL									
JUVENILE DETENTION CTR	(361) 364-9508		002	STEPHANIE HESSELTINE	4-12	-			
TAFT ISD 02	400 COLLEGE ST TAFT 78390-2702 PHONE - (361) 528-2636 ext:2224 FAX - (361) 528-2223	205-907		JOSE LOPEZ		1122	302,606	.117	.037
REGULAR INSTRUCTIONAL									
TAFT H S	(361) 528-2636 ext:3422		001	MATTHEW LOHSE	9-12	339			
TAFT J H	(361) 528-2636 ext:4322		041	CHRISTINE ACOSTA	6-8	223			
WOODROE PETTY EL	(361) 528-2636 ext:5622		101	JOSHUA ROMBS	EE-5	560			
206 SAN SABA COUNTY		206							
SAN SABA ISD 15	808 W WALLACE SAN SABA 76877-3523 PHONE - (325) 372-3771 FAX - (325) 372-5977	206-901		MICHAEL BOHENSKY		742	217,961	.104	.028
REGULAR INSTRUCTIONAL									
SAN SABA H S	(325) 372-3786		001	DR SCOTT SNYDER	9-12	194			
SAN SABA MIDDLE	(325) 372-3200		041	DUSTIN ANDERS	5-8	191			
SAN SABA EL	(325) 372-3019		101	KAY SHACKELFORD	EE-4	357			
RICHLAND SPRINGS ISD 15	700 W COYOTE TRL RICHLAND SPRINGS 76871-1005 PHONE - (325) 452-3524 FAX - (325) 452-3230	206-902		DON FOWLER		112	62,505	.117	.033
REGULAR INSTRUCTIONAL									
RICHLAND SPRINGS SCHOOL	(325) 452-3427		001	DON FOWLER	PK-12	112			
CHEROKEE ISD 15	P O BOX 100 CHEROKEE 76832-0100 PHONE - (325) 622-4298 FAX - (325) 622-4430	206-903		ELDON FRANCO		119	48,542	.117	.000

Texas Public Schools and Charters, Directory, November 2017

County, district, region, school	Mailing address and phone number	Cnty.-dist. number	Sch. no.	County and district superintendents, principals	Grades	2016-17 enrollment	Appraised valuation (in \$ thousands)	Tax rate	
								Maintenance	Bond
REGULAR INSTRUCTIONAL									
CHEROKEE SCHOOL	(325) 622-4298		001	RANDY GARTMAN	KG-12	119			
207 SCHLEICHER COUNTY		207							
SCHLEICHER ISD 15	P O BOX W ELDORADO 76936-1247 PHONE - (325) 853-2514 ext:223 FAX - (325) 853-2695	207-901		ROBERT GIBSON		570	285,424	.117	.000
REGULAR INSTRUCTIONAL									
ELDORADO H S	(325) 853-2514 ext:321		001	PERRY GRAVES	9-12	157			
ELDORADO MIDDLE	(325) 853-2514 ext:421		041	EZRA WALLING	5-8	164			
ELDORADO EL	(325) 853-2514 ext:521		101	MICHAEL RUDEWICK	EE-4	249			
208 SCURRY COUNTY		208							
HERMLEIGH ISD 14	8010 BUSINESS 84H HERMLEIGH 79526 PHONE - (325) 863-2772 FAX - (325) 863-2713	208-901		BRENT DAWSON		245	144,162	.104	.025
REGULAR INSTRUCTIONAL									
HERMLEIGH SCHOOL	(325) 863-2482		001	AMBER PALMER	EE-12	245			
ALTERNATIVE INSTRUCTIONAL									
SNYDER ACADEMY	(325) 574-8890		002	MELINDA OWENS	9-12	0			
SNYDER ISD 14	2901 37TH ST SNYDER 79549-5226 PHONE - (325) 574-8900 FAX - (325) 573-9025	208-902		DR J BLAND		2833	2,131,958	.104	.012
REGULAR INSTRUCTIONAL									
SNYDER H S	(325) 574-8800		001	JANELL MARTIN	9-12	742			
SNYDER J H	(325) 574-8700		041	REBECCA MEBANE	6-8	627			
STANFIELD FAMILY INTEGRATED CENTER	(325) 574-8675		106	KATHY SCOTT	KG	0			
SNYDER PRI	(325) 574-8600		109	CANITA RHODES	EE-3	1051			
SNYDER INT	(325) 574-8600		110	JERRY RUSSELL	4-5	413			
IRA ISD 14	6143 W FM 1606 IRA 79527-0240 PHONE - (325) 573-2629 FAX - (325) 573-5825	208-903		BRIAN PATTERSON		268	131,419	.104	.060
REGULAR INSTRUCTIONAL									
IRA SCHOOL	(325) 573-2628		001	DALE JONES	KG-12	268			
209 SHACKELFORD COUNTY		209							
ALBANY ISD 14	P O BOX 2050 ALBANY 76430-0188 PHONE - (325) 762-2823 FAX - (325) 762-3876	209-901		SHANE FIELDS		518	274,724	.104	.000
REGULAR INSTRUCTIONAL									
ALBANY JR-SR H S	(325) 762-3974		001	EDWARD MORALES	7-12	226			
NANCY SMITH EL	(325) 762-3384		101	JONATHAN SCOTT	EE-6	292			
MORAN ISD 14	P O BOX 98 MORAN 76464-0098 PHONE - (325) 945-3101 FAX - (325) 945-2741	209-902		DANNY FREEMAN		119	52,936	.104	.000
REGULAR INSTRUCTIONAL									
MORAN SCHOOL	(325) 945-3101		001	DANNY FREEMAN	EE-12	119			
210 SHELBY COUNTY		210							
CENTER ISD 07	P O DRAWER 1689 CENTER 75935-3884 PHONE - (936) 598-5642 FAX - (936) 598-1515	210-901		JAMES HOCKENBERRY		2772	546,662	.117	.016
REGULAR INSTRUCTIONAL									
CENTER H S	(936) 598-6173		001	MATTHEW GREGORY	9-12	760			
CENTER MIDDLE	(936) 598-5619		041	JAKE HENSON	6-8	563			
CENTER EL	(936) 598-3625		101	SHELLY NORVELL	1-3	611			
CENTER INT	(936) 598-6148		102	HEATH HAGLER	4-5	400			
F L MOFFETT PRI	(936) 598-6266		104	INEZ HUGHES	EE-KG	438			
ALTERNATIVE INSTRUCTIONAL									
ROUGH RIDER ACADEMY	(936) 598-6173		002	JILL GASTON	6-12	0			
JOAQUIN ISD 07	11109 US HWY 84 E JOAQUIN 75954 PHONE - (936) 269-3128 FAX - (936) 269-3615	210-902		PHIL WORSHAM		691	164,366	.117	.043

Texas Public Schools and Charters, Directory, November 2017

County, district, region, school	Mailing address and phone number	Cnty.-dist. number	Sch. no.	County and district superintendents, principals	Grades	2016-17 enrollment	Appraised valuation (in \$ thousands)	Tax rate	
								Maintenance	Bond
REGULAR INSTRUCTIONAL									
JOAQUIN H S	(936) 269-3128 ext:421		001	JAMES JACKSON	9-12	199			
JOAQUIN J H SCHOOL	(936) 269-3128		041	TERRI GRAY	6-8	149			
JOAQUIN EL	(936) 269-3258 ext:321		102	SHERRY SCRUGGS	EE-5	343			
SHELBYVILLE ISD 07	P O BOX 325 SHELBYVILLE 75973-0325 PHONE - (936) 598-2641 FAX - (936) 598-6842	210-903		DR RAY WEST		778	241,798	.111	.007
REGULAR INSTRUCTIONAL SHELBYVILLE SCHOOL	(936) 598-7323		002	MARIO OSBY	EE-12	778			
TENAHA ISD 07	P O BOX 318 TENAHA 75974-0318 PHONE - (936) 248-5000 ext:201 FAX - (936) 248-3902	210-904		SCOTT TYNER		579	94,841	.104	.012
REGULAR INSTRUCTIONAL TENAHA SCHOOLS	(936) 248-5000 ext:201		002	BRENDA FARMER LINDA JACOBS	EE-12	579			
TIMPSON ISD 07	P O DRAWER 370 TIMPSON 75975-0370 PHONE - (936) 254-2463 FAX - (936) 254-3878	210-905		MID JOHNSON		628	129,538	.117	.025
REGULAR INSTRUCTIONAL TIMPSON SCHOOL	(936) 254-2463		001	RONALD LINDGREN	PK-12	182			
EXCELSIOR ISD 07	11270 STATE HWY 7 W CENTER 75935-5304 PHONE - (936) 598-5866 FAX - (936) 598-2076	210-906		WAYNE MASON		93	46,021	.117	.000
REGULAR INSTRUCTIONAL EXCELSIOR EL	(936) 598-5866		101	JOHNNY LEWIS	EE-8	93			
211 SHERMAN COUNTY		211							
TEXHOMA ISD 16	P O BOX 10080 TEXHOMA 73960-1080 PHONE - (806) 827-7400 FAX - (806) 827-7657	211-901		JAMES MIRELES		188	95,233	.104	.000
REGULAR INSTRUCTIONAL TEXHOMA EL	(806) 827-7400		101	KAYLA YATES	PK-4	188			
STRATFORD ISD 16	P O BOX 108 STRATFORD 79084-0108 PHONE - (806) 366-3300 FAX - (806) 366-3304	211-902		MIKE DOMINGUEZ		580	414,859	.117	.000
REGULAR INSTRUCTIONAL STRATFORD H S STRATFORD J H MARY ALLEN EL	(806) 366-3330 (806) 366-3320 (806) 366-3340		001 041 102	PJ HANNA CLINT SEWARD JENNIFER DEANDA	9-12 5-8 EE-4	147 171 262			
212 SMITH COUNTY		212							
CUMBERLAND ACADEMY 07	1340 SHILOH RD TYLER 75703 PHONE - (903) 581-2890 FAX - (903) 581-1476	212-801		NORMA COTTON		1466	0	.000	.000
CHARTER/REGULAR INSTRUCTIONAL CUMBERLAND H S CUMBERLAND ACADEMY MIDDLE THE LEADERSHIP ACADEMY	(903) 630-7670 (903) 504-9539 (903) 561-1002		001 041 102	KATHY PARKER TIMOTHY SCHODOWSKI LOUISE DYER	9-12 6-8 KG-6	350 524 0			
CHARTER/ALTERNATIVE INSTRUCTIONAL CUMBERLAND ACADEMY	(903) 581-2890		101	ANDREW GRIFFITH	KG-5	592			
UT TYLER INNOVATION ACADEMY 07	3900 UNIVERSITY BLVD INGENUITY CENTER TYLER 75799 PHONE - (903) 565-5669 FAX - (903) 565-5867	212-804		DR JO ANN SIMMONS		636	0	.000	.000
CHARTER/REGULAR INSTRUCTIONAL UT TYLER INNOVATION ACADEMY - TYLER UT TYLER INNOVATION ACADEMY - LONGVIEW UT TYLER INNOVATION ACADEMY - PALESTINE	(903) 730-3988 (903) 663-8219 (903) 472-2326		001 102 103	AIMEE DENNIS RACHEL HAWKINS BECKY RUTLEDGE	KG-11 2-11 2-11	258 176 202			
ARP ISD 07	P O BOX 70 ARP 75750-0070 PHONE - (903) 859-8482 FAX - (903) 859-2621	212-901		DWIGHT THOMAS		847	341,743	.117	.029
REGULAR INSTRUCTIONAL									

Texas Public Schools and Charters, Directory, November 2017

County, district, region, school	Mailing address and phone number	Cnty.-dist. number	Sch. no.	County and district superintendents, principals	Grades	2016-17 enrollment	Appraised valuation (in \$ thousands)	Tax rate	
								Main-tenance	Bond
ARP H S	(903) 859-4917		001	SHANNON ARRINGTON	9-12	253			
ARP J H	(903) 859-4936		041	BRYAN HURST	6-8	196			
ARP EL	(903) 859-4650		101	STEPHANIE SCHMINKEY	EE-5	398			
BULLARD ISD 07	P O BOX 250 BULLARD 75757-0250 PHONE - (903) 894-6639 FAX - (903) 894-9291	212-902		TODD SCHNEIDER		2549	926,365	.117	.050
REGULAR INSTRUCTIONAL									
BULLARD H S	(903) 894-3272		001	AMANDA SILKETT	9-12	740			
BULLARD MS	(903) 894-6533		041	KENLEY DOVER	7-8	416			
BULLARD EL	(903) 894-2930		101	JENNY KASSON	3-4	385			
BULLARD INT	(903) 894-6793		102	JODIE ALBRITTON	5-6	375			
BULLARD EARLY CHILDHOOD	(903) 894-6389		103	MICHELLE HURST	EE-KG	249			
BULLARD PRI	(903) 894-2890		104	KIM MURPHY	1-2	384			
LINDALE ISD 07	P O BOX 370 LINDALE 75771-0370 PHONE - (903) 881-4001 FAX - (903) 881-4004	212-903		STAN SURRETT		4046	1,289,092	.108	.032
REGULAR INSTRUCTIONAL									
LINDALE H S	(903) 882-6138		001	VALERIE PAYNE	9-12	1173			
LINDALE JUNIOR HIGH	(903) 882-4655		041	JEREMY CHILEK	7-8	599			
COLLEGE STREET EL	(903) 882-3121		101	DANA SUSTAIRE	1-3	460			
VELMA PENNY EL	(903) 882-7513		102	MONICA MOORE	1-3	450			
E J MOSS INT	(903) 882-2800		103	KYLE WRIGHT	4-6	944			
EARLY CHILDHOOD CENTER			104	KAELA DESLATTE	EE-KG	420			
TROUP ISD 07	P O BOX 578 TROUP 75789-0578 PHONE - (903) 842-3067 FAX - (903) 842-4563	212-904		STUART BIRD		1085	328,571	.104	.013
REGULAR INSTRUCTIONAL									
TROUP H S	(903) 842-3065		002	DAVID SMITH	9-12	309			
TROUP MIDDLE	(903) 842-3081		041	AVA JOHNSON	6-8	236			
TROUP EL	(903) 842-3071		102	MELANIE JOHNSON	PK-5	540			
TYLER ISD 07	P O BOX 2035 TYLER 75710-2035 PHONE - (903) 262-1000 FAX - (903) 262-1178	212-905		DR MARTY CRAWFORD		18130	8,118,208	.104	.034
REGULAR INSTRUCTIONAL									
ROBERT E LEE H S	(903) 262-2625		001	DANIEL CRAWFORD	9-12	2514			
JOHN TYLER H S	(903) 262-2850		003	CHANEL HOWARD-VEAZY	9-12	2376			
TYLER ISD EARLY COLLEGE H S	(903) 262-3098		006	DELSENNA FRAZIER	9-12	0			
BOULTER MIDDLE	(903) 262-1390		041	TARA HINTON	6-8	842			
DOGAN MIDDLE	(903) 262-1450		042	VANESSA HOLMES	6-8	488			
HOGG MIDDLE	(903) 262-1500		043	DR EDDIE DUNN	6-8	381			
HUBBARD MIDDLE	(903) 262-1560		044	KEVIN BLAIN	6-8	526			
MOORE MST MAGNET SCHOOL	(903) 262-1640		045	CLAUDE LANE	6-8	822			
THREE LAKES MIDDLE	(903) 952-4400		049	CHRISTOPHER BLAKE	6-8	876			
T J AUSTIN EL	(903) 262-1765		101	BRANDY HOLLAND	EE-5	439			
BELL EL	(903) 262-1820		102	SHERI BARBEREE	EE-5	485			
BIRDWELL EL	(903) 262-1870		103	BETHANY MOODY	EE-5	537			
BONNER EL	(903) 262-1920		104	ZAOUED CAZARES	EE-5	419			
CLARKSTON EL	(903) 262-1980		106	GRETCHEN NABI	EE-5	380			
DIXIE EL	(903) 262-2040		107	JOANNE SAUL	EE-5	630			
DOUGLAS EL	(903) 262-2100		108	CHRISTINA ROACH	EE-5	571			
OWENS EL	(903) 262-2175		109	LAURIE GREATHOUSE	EE-5	625			
CALDWELL EL ARTS ACADEMY	(903) 262-2250		110	BOBBY MARKLE	EE-5	609			
GRIFFIN EL	(903) 262-2310		111	BRANDON CHANDLER	EE-5	656			
JONES EL	(903) 262-2360		112	NATASHA CRAIN	EE-5	365			
ORR EL	(903) 262-2400		114	STEVEN YOUNG	EE-5	637			
PEETE EL	(903) 262-2460		115	JONATHON KEGLER	EE-5	298			
RAMEY EL	(903) 262-2505		116	CASSANDRA CHAPA	EE-5	488			
RICE EL	(903) 262-2555		117	SHELLY BOSLEY	EE-5	607			
WOODS EL	(903) 262-1280		119	GEORGEANNA JONES	EE-5	664			
DR BRYAN C JACK EL	(903) 262-3260		125	PATRICIA HENDERSON	EE-5	795			
ST LOUIS EARLY CHILDHOOD CENTER	(903) 262-1180		130	STACY MILES	PK	100			
ALTERNATIVE INSTRUCTIONAL									
ALVIN V ANDERSON RISE ACADEMY	(903) 262-3051		010	DEXTER FLOYD	9-12	0			
WHITEHOUSE ISD 07	106 W WILDCAT DR WHITEHOUSE 75791-3130 PHONE - (903) 839-5500 FAX - (903) 839-5515	212-906		CHRISTOPHER MORAN		4731	1,894,577	.104	.015
REGULAR INSTRUCTIONAL									
WHITEHOUSE H S	(903) 839-5551		001	JONATHAN CAMPBELL	9-12	1387			

Texas Public Schools and Charters, Directory, November 2017

County, district, region, school	Mailing address and phone number	Cnty.-dist. number	Sch. no.	County and district superintendents, principals	Grades	2016-17 enrollment	Appraised valuation (in \$ thousands)	Tax rate	
								Main-tenance	Bond
WHITEHOUSE J H	(903) 839-5590		041	JOSH GARRED	7-8	754			
J W HOLLOWAY SIXTH GRADE SCHOOL	(903) 839-5656		042	SUSAN LIMMER	6	362			
GUS WINSTON CAIN EL	(903) 839-5600		111	SANDI JONES	EE-5	611			
MOZELLE BROWN EL	(903) 839-5610		112	LISA SCHWARTZ	EE-5	322			
H L HIGGINS EL	(903) 839-5580		113	FORREST KAISER	EE-5	698			
STANTON-SMITH EL	(903) 839-5730		114	STERLING HASKELL	EE-6	597			
JJAEP INSTRUCTIONAL									
WHITEHOUSE ISD - JJAEP	(903) 839-5556		003	DR GARY JACOBS	KG-12	0			
DAEP INSTRUCTIONAL									
WHITEHOUSE A E P	(903) 839-5556		002	DR GARY JACOBS	EE-12	0			
CHAPEL HILL ISD 07	11134 CR 2249 TYLER 75707-9752 PHONE - (903) 566-2441 FAX - (903) 566-8469	212-909		DR DONNI COOK		3652	1,132,458	.108	.016
REGULAR INSTRUCTIONAL									
CHAPEL HILL H S	(903) 566-2311		001	JEFF HOGG	9-12	1073			
CHAPEL HILL MIDDLE	(903) 566-1491		042	DEBBIE BLACK	6-8	777			
WISE EL FINE ARTS MAGNET	(903) 566-2271		101	PATRICIA DUCK	EE-5	555			
JACKSON EL	(903) 566-3530		102	DR JENNIFER BAILEY	EE-5	472			
W L KISSAM EL	(903) 566-8334		103	CHARLA MCCLURE	EE-5	775			
WINONA ISD 07	611 WILDCAT DR WINONA 75792-0218 PHONE - (903) 939-4010 FAX - (903) 877-9387	212-910		JON MIZE		1037	416,213	.104	.045
REGULAR INSTRUCTIONAL									
WINONA H S	(903) 939-4100		001	DAMENION MILLER	9-12	293			
WINONA MIDDLE	(903) 939-4040		041	MARK MCDONALD	6-8	205			
WINONA EL	(903) 939-4800		101	JOSHUA SNOOK	EE-3	376			
WINONA INT	(903) 939-4800		103	JOSHUA SNOOK	4-5	163			
213 SOMERVELL COUNTY		213							
BRAZOS RIVER CHARTER SCHOOL 11	P O BOX 949 NEMO 76070 PHONE - (254) 898-9226 FAX - (254) 898-2297	213-801		JASON BUNTING		228	0	.000	.000
CHARTER/ALTERNATIVE INSTRUCTIONAL									
BRAZOS RIVER CHARTER SCHOOL	(254) 898-9226		001	BENGIE LANING	KG-12	228			
GLEN ROSE ISD 11	P O BOX 2129 GLEN ROSE 76043-2129 PHONE - (254) 898-3900 FAX - (254) 897-3651	213-901		WAYNE ROTAN		1759	2,774,518	.086	.011
REGULAR INSTRUCTIONAL									
GLEN ROSE H S	(254) 898-3800		001	KELLY SHACKELFORD	9-12	499			
GLEN ROSE J H	(254) 898-3700		041	VICKI GOEBEL	6-8	413			
GLEN ROSE EL	(254) 898-3500		101	DEBBIE MORRIS	EE-2	446			
GLEN ROSE INT	(254) 898-3600		102	LAURIN MAPES	3-5	401			
214 STARR COUNTY		214							
RIO GRANDE CITY CISD 01	FORT RINGGOLD RIO GRANDE CITY 78582-4799 PHONE - (956) 716-6702 FAX - (956) 487-8506	214-901		ALFREDO GARCIA		10812	1,590,662	.117	.028
REGULAR INSTRUCTIONAL									
RIO GRANDE CITY H S	(956) 488-6000		001	RICARDO SAENZ	9-12	1820			
RIO GRANDE CITY CISD GRULLA H S	(956) 716-6700		003	JULIO EGUIA	9-12	954			
PREPARATORY FOR EARLY COLLEGE H S			005	LISA GORENA	9-12	349			
GRULLA MIDDLE	(956) 487-5558		041	RENE PENA	6-8	684			
RINGGOLD MIDDLE	(956) 716-6851		042	JORGE PENA	6-8	758			
VETERANS MIDDLE	(956) 488-6084		044	ENRIQUE CANTU	6-8	905			
GRULLA EL	(956) 487-3306		102	LILIANA OLIVAREZ	EE-5	552			
LA UNION EL	(956) 487-3404		103	GARCIA TERESA	EE-5	412			
NORTH GRAMMAR EL	(956) 716-6917		104	NORA RIVERA	EE-5	601			
JOHN & OLIVE HINOJOSA EL	(956) 487-3710		105	MARISSA SALDIVAR	EE-5	528			
RINGGOLD EL	(956) 716-6929		107	IDANI SALINAS	EE-5	513			
ROQUE GUERRA JR EL	(956) 716-6982		108	LAURA BARRERA	EE-5	790			
ALTO BONITO EL	(956) 487-6295		110	YVETTE PENA	EE-5	585			
GENERAL RICARDO SANCHEZ EL	(956) 487-7095		111	ADELA RIVERA	EE-5	798			
DR MARIO E RAMIREZ EL	(956) 487-4457		112	DANIEL RAMIREZ	EE-5	546			
SAN ISIDRO ISD 01	P O BOX 10 SAN ISIDRO 78588-0010 PHONE - (956) 481-3110 FAX - (956) 481-3930	214-902		MARIO ALVARADO		244	151,522	.117	.013

Texas Public Schools and Charters, Directory, November 2017

County, district, region, school	Mailing address and phone number	Cnty.-dist. number	Sch. no.	County and district superintendents, principals	Grades	2016-17 enrollment	Appraised valuation (in \$ thousands)	Tax rate	
								Maintenance	Bond
REGULAR INSTRUCTIONAL									
SAN ISIDRO H S	(956) 481-3110		001	MARIO ALVARADO	9-12	79			
SAN ISIDRO EL	(956) 481-3107		101	ANNA GARCIA	EE-8	165			
ROMA ISD 01									
	P O BOX 187 ROMA 78584-0187 PHONE - (956) 849-1377 FAX - (956) 849-1829	214-903		CARLOS GUZMAN		6551	478,016	.117	.040
REGULAR INSTRUCTIONAL									
ROMA H S	(956) 849-1333		001	MARISSA BELMONTES	9-12	1790			
ROMA MIDDLE	(956) 849-1434		041	NICOLASA SARABIA	6-8	734			
RAMIRO BARRERA MIDDLE	(956) 486-2670		042	RODRIGO BAZAN	6-8	634			
YNES B ESCOBAR EL	(956) 849-4800		101	EDGAR GARZA	EE-5	436			
FLORENCE J SCOTT EL	(956) 849-1175		103	DIANA SALINAS	EE-5	632			
RT BARRERA EL	(956) 486-2475		105	OLGA GONZALEZ	EE-5	527			
EMMA VERA EL	(956) 849-4552		106	YVONNE GUERRERO	EE-5	443			
ROEL A & CELIA R SAENZ EL	(956) 849-7230		108	ODETTE GARCIA	EE-5	621			
VETERANS MEMORIAL EL	(956) 849-1717		109	LEIDA REYES	EE-5	696			
DAEP INSTRUCTIONAL									
INSTRUCTIONAL & GUIDANCE CENTER	(956) 849-2803		003	MARIA RAMIREZ	6-12	38			
215 STEPHENS COUNTY									
BRECKENRIDGE ISD 14									
	P O BOX 1738 BRECKENRIDGE 76424-1738 PHONE - (254) 522-9600 ext:6002 FAX - (254) 522-9600	215-901		TIMOTHY SEYMORE		1493	449,398	.104	.014
REGULAR INSTRUCTIONAL									
BRECKENRIDGE H S	(254) 212-4730 ext:1003		001	BRYAN DIETERICH	9-12	407			
BRECKENRIDGE J H	(254) 212-4311 ext:2003		041	MICHELENE ETZEL	7-8	221			
EAST EL	(254) 212-4627 ext:5003		101	BARBARA COLLINSWORTH	EE-1	291			
NORTH EL	(254) 212-4661 ext:4003		102	JENNIFER GILLARD	2-3	219			
SOUTH EL	(254) 212-4691 ext:3003		103	KENNA RAINEY	4-6	355			
216 STERLING COUNTY									
STERLING CITY ISD 15									
	P O BOX 786 STERLING CITY 76951-0786 PHONE - (325) 378-4781 FAX - (325) 378-2283	216-901		BOB RAUCH		294	367,462	.104	.020
REGULAR INSTRUCTIONAL									
STERLING CITY SCHOOL	(325) 378-5821 ext:222		001	TY STEVENS	EE,K6-12	150			
STERLING CITY/VERIBEST SPECIAL PROGRAMS	(325) 378-5821 ext:222		191		EE-12	0			
ALTERNATIVE INSTRUCTIONAL									
FAIRVIEW ACCELERATED	(325) 378-4781		002		6-12	-			
WALL SPECIAL PROGRAMS	(325) 378-4781		180		EE-12	-			
FAIRVIEW SPECIAL PROGRAMS	(325) 378-4781		195	BERT JOHNSON	8-12	-			
DAEP INSTRUCTIONAL									
FAIRVIEW DAEP	(325) 378-4781		005		6-12	0			
217 STONEWALL COUNTY									
ASPERMONT ISD 14									
	P O BOX 549 ASPERMONT 79502-0549 PHONE - (940) 989-3355 FAX - (940) 989-3353	217-901		TIM BARTRAM		249	149,988	.104	.039
REGULAR INSTRUCTIONAL									
ASPERMONT H S	(940) 989-2707		001	ZACH MORRIS	6-12	125			
ASPERMONT EL	(940) 989-3323		101	L'RAE WATSON	EE-5	124			
218 SUTTON COUNTY									
SONORA ISD 15									
	807 S CONCHO AVE SONORA 76950-3922 PHONE - (325) 387-6940 ext:3000 FAX - (325) 387-5090	218-901		ROSS ASCHENBECK		834	529,909	.104	.003
REGULAR INSTRUCTIONAL									
SONORA H S	(325) 387-6940 ext:3301		001	SEAN LEAMON	9-12	275			
SONORA J H	(325) 387-6940 ext:3201		041	DARON WORRELL	6-8	181			
SONORA EL	(325) 387-6940 ext:3101		103	MICHAEL KISSIRE	EE-5	167			
219 SWISHER COUNTY									
HAPPY ISD 16									
	P O BOX 458 HAPPY 79042-0458 PHONE - (806) 558-5331 FAX - (806) 209-0077	219-901		RAY KEITH		252	74,167	.104	.000
REGULAR INSTRUCTIONAL									
HAPPY H S	(806) 558-5311		001	TONI WALDO	7-12	117			

Texas Public Schools and Charters, Directory, November 2017

County, district, region, school	Mailing address and phone number	Cnty.-dist. number	Sch. no.	County and district superintendents, principals	Grades	2016-17 enrollment	Appraised valuation (in \$ thousands)	Tax rate	
								Maintenance	Bond
HAPPY EL	(806) 558-2561		101	TONI WALDO	EE-6	135			
TULIA ISD 16	702 NW 8TH ST TULIA 79088-1199 PHONE - (806) 995-4591 FAX - (806) 995-3169	219-903		STEVE POST		1122	144,241	.116	.000
REGULAR INSTRUCTIONAL									
TULIA H S	(806) 995-2759		001	MICHAEL MICHALESON	9-12	322			
TULIA J H	(806) 995-4842		041	CASEY MCBROOM	6-8	250			
TULIA HIGHLAND EL	(806) 995-4141		101	PAM WHITE MINER	EE-2	313			
W V SWINBURN EL	(806) 995-4309		102	JOHNNY LARA	3-5	237			
KRESS ISD 16	200 E 5TH KRESS 79052 PHONE - (806) 684-2652 FAX - (806) 684-2687	219-905		LEAH ZEIGLER		261	85,275	.117	.025
REGULAR INSTRUCTIONAL									
KRESS H S	(806) 684-2651		001	PHIL ZOLMAN	7-12	91			
KRESS EL	(806) 684-2326		101	SHAWN LANGSTON	EE-6	170			
220 TARRANT COUNTY		220							
TREETOPS SCHOOL INTERNATIONAL 11	12500 S PIPELINE RD EULESS 76040-5853 PHONE - (817) 283-1771 FAX - (817) 684-0892	220-801		BETTY BLANCHARD		415	0	.000	.000
CHARTER/REGULAR INSTRUCTIONAL									
TREETOPS SCHOOL INTERNATIONAL	(817) 283-1771		001	LOU BLANCHARD	PK-12	415			
ARLINGTON CLASSICS ACADEMY 11	5206 S BOWEN ARLINGTON 76017 PHONE - (817) 987-1819 FAX - (817) 200-6541	220-802		CRAIG SIMS		1486	0	.000	.000
CHARTER/REGULAR INSTRUCTIONAL									
ARLINGTON CLASSICS ACADEMY - MIDDLE	(817) 987-1819		040	KURTIS FLOOD	6-9	428			
ARLINGTON CLASSICS ACADEMY - PRI	(817) 274-2008		101	MELISSA FAMBROUGH	KG-2	530			
ARLINGTON CLASSICS ACADEMY - INTERMEDIATE	(817) 303-1553		102	TERI RODGERS	3-5	528			
FORT WORTH ACADEMY OF FINE ARTS 11	3901 S HULEN ST FORT WORTH 76109 PHONE - (817) 924-1482 FAX - (817) 926-9932	220-809		CLINT RILEY		569	0	.000	.000
CHARTER/REGULAR INSTRUCTIONAL									
FORT WORTH ACADEMY OF FINE ARTS	(817) 924-1482		001	CRAIG SCHRECKENGAST	7-12	343			
FORT WORTH ACADEMY OF FINE ARTS EL	(817) 924-1482		101	RANDY DEAN	KG-6	226			
WESTLAKE ACADEMY CHARTER SCHOOL 11	2600 J T OTTINGER RD WESTLAKE 76262 PHONE - (817) 490-5757 FAX - (817) 490-5759	220-810		THOMAS BRYMER		843	0	.000	.000
CHARTER/REGULAR INSTRUCTIONAL									
WESTLAKE ACADEMY	(817) 490-5757		001	MECHELLE BRYSON	KG-12	843			
EAST FORT WORTH MONTESSORI ACADEMY 11	501 OAKLAND BLVD FORT WORTH 76103 PHONE - (817) 496-3003 FAX - (817) 496-3004	220-811		JOYCE BROWN		520	0	.000	.000
CHARTER/REGULAR INSTRUCTIONAL									
EAST FORT WORTH MONTESSORI ACADEMY	(817) 496-3003		101	JOYCE BROWN	EE-5	348			
THE OLIVE TREE MONTESSORI ACADEMY	(817) 543-2360		102	SADIA HAQ	PK-5	172			
TEXAS SCHOOL OF THE ARTS 11	3901 S HULEN ST FORT WORTH 76109 PHONE - (817) 732-8372 FAX - (817) 926-9932	220-814		CLINT RILEY		342	0	.000	.000
CHARTER/REGULAR INSTRUCTIONAL									
TEXAS SCHOOL OF THE ARTS	(817) 732-8372		101	JOE MORROW	KG-8	342			
CHAPEL HILL ACADEMY 11	3131 SANGUINET ST FORT WORTH 76107 PHONE - (817) 289-0242 FAX - (817) 731-9858	220-815		TODD LANDRY		518	0	.000	.000
CHARTER/REGULAR INSTRUCTIONAL									
CHAPEL HILL ACADEMY	(817) 289-0242		101	VICTORIA SENDEJO	PK-5	518			
NEWMAN INTERNATIONAL ACADEMY OF ARLINGTON 11	P O BOX 170057 ARLINGTON 76003 PHONE - (882) 207-5175	220-817		DR SHEBA GEORGE		2208	0	.000	.000

Texas Public Schools and Charters, Directory, November 2017

County, district, region, school	Mailing address and phone number	Cnty.-dist. number	Sch. no.	County and district superintendents, principals	Grades	2016-17	Appraised	Tax rate	
						enroll-ment	valuation (in \$ thousands)	Main-tenance	Bond
CHARTER/REGULAR INSTRUCTIONAL									
	FAX - (817) 394-6155								
NEWMAN INTERNATIONAL ACADEMY OF ARLINGTON	(682) 207-5175		001	DONNA HART WENDY DANSBY	PK-12	1041			
NEWMAN INTERNATIONAL AT CEDAR HILL	(682) 207-5061		002	SUBHAS MATHEW	PK-12	772			
NEWMAN INTERNATIONAL ACADEMY AT GRACE	(682) 220-9210		003	WENDY DANSBY	PK-12	133			
NEWMAN INTERNATIONAL ACADEMY AT FORT WORTH	(817) 655-2255		004	M DALE DUNCAN	PK-12	131			
NEWMAN INTERNATIONAL ACADEMY OF MANSFIELD	(682) 400-4010		005	KEITH SHULL	PK-12	131			
NEWMAN INTERNATIONAL ACADEMY AT PIONEER	(817) 459-8555		006		PK-12	0			
HIGH POINT ACADEMY 11									
	1256 JIM WRIGHT FWY WHITE SETTLEMENT 76108 PHONE - (817) 600-6401 FAX - (855) 420-6775	220-819		KATIE STELLAR		809	0	.000	.000
CHARTER/REGULAR INSTRUCTIONAL									
HIGH POINT ACADEMY	(817) 600-6401		001	KATIE STELLAR	KG-12	809			
ARLINGTON ISD 11									
	1203 W PIONEER PKWY ARLINGTON 76013-6246 PHONE - (682) 867-4611 FAX - (817) 459-7299	220-901		DR MARCELO CAVAZOS		62181	23,095,336	.104	.035
REGULAR INSTRUCTIONAL									
ARLINGTON H S	(682) 867-8100		001	SHAHVEER DHALLA	9-12	2750			
SAM HOUSTON H S	(682) 867-8200		002	FERNANDO BENAVIDES	9-12	3728			
LAMAR H S	(682) 867-8300		003	ANDREW HAGMAN	9-12	2865			
BOWIE H S	(682) 867-4400		004	BILL MANLEY	9-12	2842			
MARTIN H S	(682) 867-8600		005	MARLENE RODDY	9-12	3451			
SEGUIN H S	(682) 867-6700		009	RAY BORDEN	9-12	1645			
CARTER J H	(682) 867-1700		041	RENY LIZARDO	7-8	1078			
BAILEY J H	(682) 867-0700		045	TIFFANY BENAVIDES	7-8	800			
GUNN J H	(682) 867-5400		047	JUAN VILLARREAL	7-8	489			
SHACKELFORD J H	(682) 867-3600		048	JEROD ZAHN	7-8	707			
YOUNG J H	(682) 867-3400		049	KELLY HASTINGS	7-8	886			
WORKMAN J H	(682) 867-1200		050	INELDA ACOSTA	7-8	1475			
BOLES J H	(682) 867-8000		051	JEFF PROVENCE	7-8	665			
BARNETT J H	(682) 867-5000		052	STEPHANIE HAWTHORNE	7-8	874			
NICHOLS J H	(682) 867-2600		053	MARCUS BRANNON	7-8	843			
OUSLEY J H	(682) 867-5700		055	LORA THURSTON	7-8	969			
BERRY EL	(682) 867-0850		101	TAMMY ROGERS	EE-6	711			
BLANTON EL	(682) 867-1000		102	JOSHUA LEONARD	EE-6	692			
CROW EL	(682) 867-1850		103	JAMIE MACDOUGALL	EE-6	407			
DUFF EL	(682) 867-2000		104	CINDY HARBISON	EE-6	641			
COMMUNITY BASED PK	(682) 867-7317		105	CONNIE SPENCE	PK	602			
KOOKEN ED CTR	(682) 867-7152		107	DR CONNIE SPENCE	EE-PK	361			
RANKIN EL	(682) 867-2800		109	RAUL ESPINOSA	EE-6	683			
ROARK EL	(682) 867-2900		110	ANNA ANDERSON	EE-6	447			
SOUTH DAVIS EL	(682) 867-3800		111	DAVID GUTIERREZ	EE-6	691			
SPEER EL	(682) 867-4000		112	ROSA OROSCO	EE-6	793			
SWIFT EL	(682) 867-4100		113	BAILEY MORRIS	EE-6	539			
THORNTON EL	(682) 867-4200		114	ALICIA RODRIGUEZ	EE-6	802			
WIMBISH EL	(682) 867-6000		116	KARI PRIDE	EE-6	570			
HILL EL	(682) 867-2300		117	MELINDA SCHWEIG	EE-6	566			
GOODMAN EL	(682) 867-2200		119	SELINA ELIZONDO	EE-6	612			
POPE EL	(682) 867-2750		120	CELINA KILGORE	EE-6	597			
JOHNS EL	(682) 867-2500		121	VANESSA COLON	EE-6	715			
SHORT EL	(682) 867-5850		123	TRACEY CROSS	EE-6	559			
AMOS EL	(682) 867-4700		124	SUSAN LAIRD	EE-6	452			
DUNN EL	(682) 867-3200		125	MARY HELEN BURNETT	EE-6	564			
FOSTER EL	(682) 867-5350		126	JACQUELYN BURDEN	EE-6	576			
KEY EL	(682) 867-5500		128	HALLEMA JACKSON	EE-6	500			
BUTLER EL	(682) 867-1010		129	STACIE HUMBLE	EE-6	638			
DITTO EL	(682) 867-3100		130	KARIE KUSTER	EE-6	720			
MORTON EL	(682) 867-5600		131	TASHALON MCDONALD	EE-6	649			
ATHERTON EL	(682) 867-4900		132	NIDIA ZARAVAR	EE-6	644			
WOOD EL	(682) 867-1100		133	DAVID DILLARD	EE-6	768			
SHERROD EL	(682) 867-3700		134	SHUNDR A BROWN	EE-6	658			
MILLER EL	(682) 867-8400		135	SHELLY OSTEN	EE-6	657			
FITZGERALD EL	(682) 867-5300		136	GRAYSON TOPERZER	EE-6	531			
COREY FINE ARTS / DUAL LANGUAGE ACADEMY	(682) 867-3900		137	DR MATT VARNELL	EE-6	581			
STARRETT EL	(682) 867-0400		140	JOHN WOFFORD	EE-6	635			
BEBENSEE EL	(682) 867-5100		141	CHARLOTTE CARTER	EE-6	677			
ELLIS EL	(682) 867-7900		142	KEITH BOYD	EE-6	671			
FARRELL EL	(682) 867-0300		143	GLEN BRUNK	EE-6	662			
MOORE EL	(682) 867-8900		144	TYSON JONES	EE-6	813			
WILLIAMS EL	(682) 867-5900		145	MARK KAMMLAH	EE-6	717			
LITTLE EL	(682) 867-3300		146	BETH ANNE WOODARD	EE-6	759			
BRYANT EL	(682) 867-5200		147	RANDI SMITH	EE-6	564			

Texas Public Schools and Charters, Directory, November 2017

County, district, region, school	Mailing address and phone number	Cnty.-dist. number	Sch. no.	County and district superintendents, principals	Grades	2016-17 enrollment	Appraised valuation (in \$ thousands)	Tax rate	
								Main-tenance	Bond
WEBB EL	(682) 867-4300		148	ELENA LOPEZ	EE-6	742			
ASHWORTH EL	(682) 867-4800		149	PATRICK GUY	EE-6	455			
CROUCH EL	(682) 867-0200		150	DELISSE HARDY	EE-6	682			
LARSON EL	(682) 867-0000		151	TERI CONLEY	EE-6	595			
WEST EL	(682) 867-0100		152	WENDY BRITTON	EE-6	738			
HALE EL	(682) 867-1530		153	CLAUDIA MORALES	EE-6	558			
PEARCY EL	(682) 867-5555		154	CODI VANDUZEE	EE-6	450			
BURGIN EL	(682) 867-1300		155	CHRISTI WILKS	EE-6	540			
KNOX EL	(682) 867-2051		157	ROSE RAVIN	EE-6	543			
BECKHAM EL	(682) 867-6600		158	SUSI MITCHELL	EE-6	590			
REMYNSE EL	(682) 867-0500		159	SELENA OZUNA	EE-6	527			
ANDERSON EL	(682) 867-7750		160	DONNA TREVINO-JONES	EE-6	694			
ADAMS EL	(682) 867-2130		161	LESLEY RHODES	EE-6	870			
PATRICK EL	(682) 867-0600		162	ENA MEYERS	EE-6	860			
JONES FINE ARTS / DUAL LANGUAGE ACADEMY	(682) 267-3500 ext:3550		163	KATIUSKA HERRADOR	EE-6	413			
PEACH EL	(682) 867-6100		164	STEPHANIE LEE	EE-6	831			
MCNUTT EL	(682) 867-9100		165	GINGER COLE-LEFFEL	EE-6	662			
ALTERNATIVE INSTRUCTIONAL									
VENTURE ALTER H S	(682) 867-6400		006	GREG MEEKS	EE-12	252			
NEWCOMER CENTER	(682) 867-7100		008	CHRISTY STRYBOSCH	7-12	247			
ARLINGTON COLLEGIATE H S	(817) 515-3550		011	DR BEN BHOLAN	9-12	324			
JJAEP INSTRUCTIONAL									
TARRANT CO J J A E P	(817) 332-1977		010		4-12	10			
DAEP INSTRUCTIONAL									
TURNING POINT SECONDARY SCHOOL	(682) 867-3000		007	LESIA RODAWALT	7-12	83			
BIRDVILLE ISD 11									
	6125 E BELKNAP ST HALTOM CITY 76117-4204 PHONE - (817) 547-5700 FAX - (817) 547-5534	220-902		DR DARRELL BROWN		23857	8,233,801	.104	.041
REGULAR INSTRUCTIONAL									
HALTOM H S	(817) 547-6000		001	DAVID HAMILTON	9-12	2625			
RICHLAND H S	(817) 547-7000		002	CARLA RIX	9-12	2081			
BIRDVILLE H S	(817) 547-8000		010	JASON WELLS	9-12	2130			
HALTOM MIDDLE	(817) 547-4000		041	JILL BALZER	6-8	908			
NORTH RICHLAND MIDDLE	(817) 547-4200		042	STEVE ELLIS	6-8	852			
RICHLAND MIDDLE	(817) 547-4400		043	MARK MCCANLIES	6-8	686			
NORTH OAKS MIDDLE	(817) 547-4600		044	DR JENNIFER KLAERNER	6-8	578			
WATAUGA MIDDLE	(817) 547-4800		045	SHANNON HOUSTON	6-8	734			
SMITHFIELD MIDDLE	(817) 547-5000		046	KYLE PEKURNEY	6-8	794			
NORTH RIDGE MIDDLE	(817) 547-5200		047	JOHN DAVIS	6-8	757			
BIRDVILLE EL	(817) 547-1500		101	CHERIE WAGONER	EE-5	411			
DAVID E SMITH EL	(817) 547-1600		102	JENNIFER MARTIN	EE-5	465			
W T FRANCISCO EL	(817) 547-1700		103	ANGELA LIMON	EE-5	354			
JACK C BINION EL	(817) 547-1800		104	HILDA HAGER	EE-5	787			
ALLIENE MULLENDORE EL	(817) 547-1900		105	WILLIAM POPE	EE-5	380			
RICHLAND EL	(817) 547-2000		106	KERRI SANDS	EE-5	316			
SMITHFIELD EL	(817) 547-2100		107	MELISSA MINIX	EE-5	425			
SNOW HEIGHTS EL	(817) 547-2200		108	SUSAN NALL	EE-5	382			
MAJOR CHENEY EL AT SOUTH BIRDVILLE	(817) 547-2300		109	DARRELL BROWN	EE-5	475			
O H STOWE EL	(817) 547-2400		110	MIKE MOON	EE-5	758			
WEST BIRDVILLE EL	(817) 547-2500		111	TIM DRYSDALE	EE-5	730			
HOLIDAY HEIGHTS EL	(817) 547-2600		112	MIKE DUKES	EE-5	674			
WATAUGA EL	(817) 547-2700		113	SARAH UPCHURCH	EE-5	841			
GRACE E HARDEMAN EL	(817) 547-2800		114	LINDI ANDREWS	EE-5	654			
W A PORTER EL	(817) 547-2900		115	GREG BICKNELL	EE-5	484			
ACADEMY AT CARRIE F THOMAS	(817) 547-3000		116	DR SABRINA LINDSEY	EE-5	658			
FOSTER VILLAGE EL	(817) 547-3100		117	JODY FADELY	EE-5	538			
NORTH RIDGE EL	(817) 547-3200		118	DEBORAH COULSON	EE-5	496			
JOHN D SPICER EL	(817) 547-3300		119	DR CHERYL WADDELL	EE-5	641			
GREEN VALLEY EL	(817) 547-3400		120	DAWN DEMAS	EE-5	460			
WALKER CREEK EL	(817) 547-3500		121	MARSHA PERRY	EE-5	635			
ALTERNATIVE INSTRUCTIONAL									
HOMEBOUND	(817) 547-5700		004	DR LAURA HOLT	KG-12	0			
SHANNON H S	(817) 547-5400		012	DAVID WILLIAMS	9-12	-			
JJAEP INSTRUCTIONAL									
TARRANT CO J J A E P	(817) 547-5700		009	DR RICK KEMPE	6-12	-			
EVERMAN ISD 11									
	608 TOWNLEY DR EVERMAN 76140-5206 PHONE - (817) 568-3500 FAX - (817) 568-3508	220-904		CURTIS AMOS		5889	1,167,912	.117	.036
REGULAR INSTRUCTIONAL									
EVERMAN H S	(817) 568-5200		001	JASON MILLER	9-12	1506			
CHARLES BAXTER J H	(817) 568-3530		041	KENTREL PHILLIPS	7-8	930			
ROY JOHNSON SIXTH GRADE CAMPUS	(817) 615-3670		042	MARY PRESTON	6	449			
BISHOP EL	(817) 568-3575		101	OLLIE CLARK	PK-4	535			
E RAY EL	(817) 568-3545		102	EVA QUINONES	PK-4	532			

Texas Public Schools and Charters, Directory, November 2017

County, district, region, school	Mailing address and phone number	Cnty.-dist. number	Sch. no.	County and district superintendents, principals	Grades	Tax rate		
						2016-17 enrollment	Appraised valuation (in \$ thousands)	Main-tenance Bond
CHRISTENE C MOSS EL	(817) 815-3600		127	SERETHA LOFTON	EE-5		439	
JOHN T WHITE EL	(817) 814-7900		129	TAMERA DUGAN	EE-5		724	
HARLEAN BEAL EL	(817) 531-6460		130	ALFREIDA COLVIN	EE-5		456	
ROSEMONT PARK EL	(817) 815-5200		131	AILEEN MARTINA - QUINONES	EE-5		612	
GLEN PARK EL	(817) 815-8800		132	ELLEN VERREAULT	EE-5		719	
W M GREEN EL	(817) 815-8900		133	EDRA BAILEY	EE-5		792	
GREENBRIAR EL	(817) 814-7400		134	NICOLE MARCHESE	EE-5		656	
VAN ZANDT-GUINN EL	(817) 815-2000		135	KEITH BESSES	EE-5		371	
HUBBARD EL	(817) 814-7500		137	CARLOS MENDOZA	EE-5		639	
HELBING EL	(817) 815-0500		138	ANA MORALES	EE-5		477	
KIRKPATRICK EL	(817) 814-4600		139	CHRISTINE RENTERIA	EE-5		418	
MEADOWBROOK EL	(817) 815-4900		141	TERRI MCGUIRE	EE-5		638	
MCRAE EL	(817) 814-0500		143	KENDALL MILLER	EE-5		646	
MITCHELL BOULEVARD EL	(817) 815-9000		144	PAULA CARTER TAYLOR	EE-5		408	
MOORE M H EL	(817) 815-0600		146	ELIZABETH YODER	EE-5		592	
MORNINGSIDE EL	(817) 814-0600		147	RONNITA CARRIDINE	EE-5		679	
CHARLES NASH EL	(817) 814-9400		148	BLANCA GALINDO	EE-5		280	
NORTH HI MOUNT EL	(817) 815-1500		149	TODD KOPPES	EE-5		391	
OAKHURST EL	(817) 814-9500		150	GUADALUPE CORTEZ	EE-5		617	
NATHA HOWELL EL	(817) 814-9300		151	MONICA GRANADOS	EE-5		483	
OAKLAWN EL	(817) 815-9100		152	MARIA ANGUIANO	EE-5		592	
A M PATE EL	(817) 815-3800		153	ROCHELLE HORTON	EE-5		518	
M L PHILLIPS EL	(817) 815-1600		154	WHITNEY CLARK	EE-5		525	
RIDGLEA HILLS EL	(817) 815-1700		156	CRENESA COTTON	EE-5		669	
LUELLA MERRETT EL	(817) 815-6600		157	SUZANNE PERRY	EE-5		654	
VERSIA WILLIAMS EL	(817) 814-9700		159	ANGELA WRIGHT	EE-5		488	
MAUDRIE WALTON EL	(817) 815-3300		160	CHRISTINA HANSON	EE-5		448	
SAM ROSEN EL	(817) 814-4800		161	JULIA YOST	EE-5		585	
SAGAMORE HILL EL	(817) 815-5000		162	AMPARO MARTINEZ	EE-5		728	
BRUCE SHULKEY EL	(817) 814-8400		163	ALICE GALBAN	EE-5		564	
RICHARD J WILSON EL	(817) 814-7700		165	MARIA GONZALEZ	EE-5		611	
SOUTH HI MOUNT EL	(817) 815-1800		166	VERONICA DELGADO	EE-5		542	
SOUTH HILLS EL	(817) 814-5800		167	SANDRA GARZA	EE-5		847	
SPRINGDALE EL	(817) 814-9600		168	LEANN MORENO	EE-5		569	
SUNRISE - MCMILLAN EL	(817) 815-3900		169	LATRES COLE	EE-5		467	
TANGLEWOOD EL	(817) 814-5900		171	CONNIE SMITH	EE-5		857	
W J TURNER EL	(817) 814-4900		172	ELIDA GONZALEZ	EE-5		518	
WASHINGTON HEIGHTS EL	(817) 815-0700		175	MARY CANTU	EE-5		344	
WAVERLY PARK EL	(817) 815-6700		176	VALORIE BEDFORD	EE-5		786	
WESTCLIFF EL	(817) 922-6850		177	SARA GILLASPIE	EE-5		578	
WESTCREEK EL	(817) 370-5850		178	WILMA LOVINGS	EE-5		686	
WESTERN HILLS EL	(817) 815-6800		180	MARIA MONTES	2-5		829	
WORTH HEIGHTS EL	(817) 814-6200		184	VICTOR ALFARO	EE-5		663	
DAVID K SELLARS EL	(817) 531-6430		186	STEVEN MATTIC	EE-5		620	
J T STEVENS EL	(817) 814-8500		187	ANDREA LANGE	EE-5		466	
ATWOOD MCDONALD EL	(817) 496-7445		188	NKOSI GEARY-SMITH	EE-5		502	
RIVERSIDE APPLIED LRN CTR	(817) 815-5800		190	JOANN DICKERSON	EE-5		284	
DAGGETT MONTESSORI	(817) 814-6300		194	SUSAN WADE	KG-8		499	
BILL J ELLIOTT EL	(817) 815-4600		206	STEVEN MOORE	EE-5		547	
WESTPARK EL	(817) 249-7150		207	SUSAN HILL	EE-5		624	
T A SIMS EL	(817) 814-0800		208	ANDREA HARPER	EE-5		812	
EDWARD BRISCOE EL	(817) 814-0300		209	SHAWN ROGERS BUCHANAN	EE-5		471	
WOODWAY EL	(817) 370-5890		216	BRYAN JOHNSON	EE-5		709	
LOWERY ROAD	(817) 815-4700		219	DEBRA WILLIAMSON	EE-5		727	
ALICE D CONTRERAS	(817) 815-5700		220	DIANA PUENTE-VARGAS	EE-5		686	
WESTERN HILLS PRI	(817) 815-6900		221	SONYA KELLY	EE-2		621	
CLIFFORD DAVIS EL	(817) 531-4650		222	PAMELA HENDERSON	EE-5		840	
CESAR CHAVEZ PRI	(817) 378-5000		223	MONICA ORDAZ	EE-5		558	
MG ELLIS	(817) 378-5050		224	LETICIA SPARKS	EE-2		417	
BONNIE BRAE	(817) 222-7500		225	SAMANTHA GONZALEZ	EE-5		464	
SEMINARY HILLS PARK EL	(817) 920-1270		226	LORENA DELGADO	EE-5		417	
DOLORES HUERTA EL	(817) 740-5550		227	CARLA COSCIA	EE-5		579	
PK SATELLITE CENTERS	(817) 852-1149		228	DR PATRICIA RANGEL	PK		295	
TAKS			255		9-12		0	
ALTERNATIVE INSTRUCTIONAL								
SUCCESS H S	(817) 815-2700		021	INGRID WILLIAMS	9-12		268	
DETENT CTR	(817) 814-2952		024	RAUL PEREZ	4-12		64	
JO KELLY SP ED	(817) 815-5900		026	LESLIE RIDDLE	EE-12		45	
TRANSITION CTR	(817) 814-6418		035	PAUL KAUFMAN	9-12		80	
INT'L NEWCOMER ACAD	(817) 815-5600		062	RODRIGO DURBIN	6-12		597	
WILLOUGHBY HOUSE	(817) 814-2952		066	LOESTER POSEY	6-12		10	
SPED PRIVATE/HOMEBOUND	(817) 814-2850		080	MISSY HEADY	EE,KG-12		0	
ALICE CARLSON APPLIED LRN CTR	(817) 815-5700		101	JANIS HARRIS	EE-5		393	
BOULEVARD HEIGHTS	(817) 814-6400		104	PAUL KAUFMAN	EE-12		51	
FW RGNL PROGRAM FOR DEAF	(817) 871-2920		193	LISA STEWART	EE-5		0	
CHILDREN'S MEDICAL CTR	(817) 298-3733		210	KAREN ARIO	EE-12		33	
WOMEN'S HAVEN	(817) 871-2532		211	LOESTER POSEY	EE-12		-	

Texas Public Schools and Charters, Directory, November 2017

County, district, region, school	Mailing address and phone number	Cnty.-dist. number	Sch. no.	County and district superintendents, principals	Grades	2016-17 enrollment	Appraised valuation (in \$ thousands)	Tax rate	
								Main-tenance	Bond
TADPOLE LRN CTR	(817) 306-4200		110	AMI ARQUIT-EDWARDS	EE-KG	0			
JJAEP INSTRUCTIONAL									
TARRANT CO JUVENILE JUSTICE CTR	(817) 332-1977		009	CARL LINDSTROM	6-12	0			
CROWLEY ISD 11	P O BOX 688 CROWLEY 76036-0688 PHONE - (817) 297-5800 FAX - (817) 297-5202	220-912		DR MICHAEL MCFARLAND		15215	5,516,180	.117	.048
REGULAR INSTRUCTIONAL									
CROWLEY H S	(817) 297-5810		001	ROBERT GILLIES	9-12	2100			
NORTH CROWLEY H S	(817) 263-1250		002	STEFANI ALLEN	9-12	2403			
H F STEVENS MIDDLE	(817) 297-5840		041	KIM BUCKHALTON	7-8	930			
CROWLEY MIDDLE	(817) 370-5650		042	OMARION BROWN	7-8	661			
SUMMER CREEK MIDDLE	(817) 297-5090		043	CAYLA GROSSMAN	7-8	789			
BESS RACE EL	(817) 297-5080		101	HOLLY ANDERSON	EE-4	661			
SYCAMORE EL	(817) 568-5700		102	REBEHAK HUNT	EE-4	616			
DEER CREEK EL	(817) 297-5880		103	MALISA HORTON	EE-4	450			
MEADOWCREEK EL	(817) 370-5690		104	DR ARTHURLYNN MORGAN	EE-4	666			
JACKIE CARDEN EL	(817) 370-5600		105	VIVIAN LINCOLN	EE-4	532			
PARKWAY EL	(817) 568-5710		106	ROSLYN BELL	EE-4	681			
OAKMONT EL	(817) 370-5610		107	DR KIM SCOGGINS	EE-4	598			
DALLAS PARK EL	(817) 370-5620		108	KEVIN HUNT	EE-4	678			
J A HARGRAVE EL	(817) 370-5630		109	PAULA BROOKS	EE-4	586			
SIDNEY H POYNTER	(817) 568-5730		110	SHAKETA TRAYLOR	EE-4	621			
SUE CROUCH INT SCH	(817) 370-5670		111	CAMCEA STAPINSKI	5-6	438			
S H CROWLEY INT	(817) 297-5960		112	DEIDRA CASTRO	5-6	466			
DAVID L WALKER INT	(817) 568-2745		113	JOSE LARA	5-6	660			
MARY HARRIS INT	(817) 370-7571		114	CLARENCE WILLIAMS	5-6	679			
JJAEP INSTRUCTIONAL									
TARRANT CO J J A E P			012		6-12	0			
DAEP INSTRUCTIONAL									
CROWLEY ALTERNATIVE SCHOOL	(817) 297-6992		010	ROGER CORN	1-12	0			
KENNEDALE ISD 11	P O BOX 467 KENNEDALE 76060-0467 PHONE - (817) 563-8000 FAX - (817) 483-3610	220-914		GARY DUGGER		3140	1,174,740	.117	.032
REGULAR INSTRUCTIONAL									
KENNEDALE H S	(817) 563-8100		001	MICHAEL CAGLE	9-12	1010			
KENNEDALE J H	(817) 563-8200		041	BEL WILLIAMS	7-8	510			
JAMES A ARTHUR INT	(817) 563-8300		101	FRANKIE BRYSON	5-6	455			
JAMES F DELANEY EL	(817) 563-8400		102	KATINA MARTINEZ	EE-4	717			
R F PATTERSON EL	(817) 563-8600		103	CAROLINE BLACKSTONE	KG-4	448			
JJAEP INSTRUCTIONAL									
TARRANT CO J J A E P	(817) 332-1977		004		5-12	0			
DAEP INSTRUCTIONAL									
KENNEDALE ALTER ED PROG	(817) 563-8060		003	JAN CLEERE	4-12	0			
AZLE ISD 11	300 ROE ST AZLE 76020-3194 PHONE - (817) 444-3235 FAX - (817) 444-6866	220-915		TANYA ANDERSON		6345	2,364,960	.104	.016
REGULAR INSTRUCTIONAL									
AZLE H S	(817) 444-5555		001	RANDY COBB	9-12	1788			
AZLE J H SOUTH	(817) 444-2564		041	BRIAN ROBERTS	7-8	511			
SANTO FORTE J H	(817) 270-1133		042	DIANNE BOONE	7-8	463			
EAGLE HEIGHTS EL	(817) 237-4161		102	AMY ROLLMANN	EE,KG-4	468			
WALNUT CREEK EL	(817) 444-4045		103	JESSICA HANSON	KG-4	529			
AZLE EL	(817) 444-1312		104	GINA LEE	5-6	523			
LIBERTY EL	(817) 444-1317		105	KELLA ROGERS	EE-4	453			
SILVER CREEK EL	(817) 444-0257		106	HEIDI NELSON	EE-4	566			
W E HOOVER EL	(817) 444-7766		107	JONI BETTIS	5-6	445			
CROSS TIMBERS EL	(817) 444-3802		108	DEE GILLEY	EE-4	524			
ALTERNATIVE INSTRUCTIONAL									
AZLE HORNET ACADEMY	(817) 270-1754		003	SUSAN ADAMS	9-12	75			
JJAEP INSTRUCTIONAL									
TARRANT CO J J A E P			002		6-12	0			
HURST-EULESS-BEDFORD ISD 11	1849A CENTRAL DR BEDFORD 76022-6096 PHONE - (817) 283-4461 ext:2020 FAX - (817) 354-3309	220-916		STEVE CHAPMAN		23120	10,897,779	.104	.028
REGULAR INSTRUCTIONAL									
BELL H S	(817) 282-2551		001	JIM BANNISTER	10-12	2264			
TRINITY H S	(817) 571-0271		002	MICHEAL HARRIS	10-12	2574			
CENTRAL J H	(817) 354-3350		041	RANDY BELCHER	7-9	1034			
EULESS J H	(817) 354-3340		042	SONYA STANTON	7-9	1099			
HURST J H	(817) 285-3220		043	ELIZABETH RUSSO	7-9	1088			
BEDFORD J H	(817) 788-3101		044	MICHAEL MARTINAK	7-9	875			

Texas Public Schools and Charters, Directory, November 2017

County, district, region, school	Mailing address and phone number	Cnty.-dist. number	Sch. no.	County and district superintendents, principals	Grades	2016-17 enrollment	Tax rate		
							Appraised valuation (in \$ thousands)	Main-tenance	Bond
HARWOOD J H	(817) 354-3360		045	DR TOBY GIVENS	7-9	971			
BELLAIRE EL	(817) 285-3230		102	KATINA RHODES	EE-6	755			
HARRISON LANE EL	(817) 285-3270		103	KATHLEEN HARRELL	EE-6	688			
NORTH EULESS EL	(817) 354-3505		105	MELISSA MEADOWS	EE-6	746			
OAKWOOD TERRACE EL	(817) 354-3386		106	ANMARIE GARCIA	EE-6	607			
SHADY OAKS EL	(817) 285-3240		107	DARLA CLARK	EE-6	583			
SOUTH EULESS EL	(817) 354-3521		108	MAUREEN STERLING	EE-6	612			
STONEGATE EL	(817) 285-3250		110	GENA JACKSON	EE-6	520			
WEST HURST EL	(817) 285-3290		111	DEBRA DAY	EE-6	514			
WILSHIRE EL	(817) 354-3529		112	JODIE RAMOS	EE-6	711			
DONNA PARK	(817) 285-3285		113	SHARON WYNN	EE-6	518			
MIDWAY PARK EL	(817) 354-3380		114	SARAH WILLIAMS	EE-6	729			
HURST HILLS EL	(817) 285-3295		115	MISTY DONAHO	EE-6	527			
BELL MANOR EL	(817) 354-3370		116	PATTI BEARDEN	EE-6	740			
SHADY BROOK EL	(817) 354-3513		117	SHANNON GAUNTT	EE-6	670			
LAKEWOOD EL	(817) 354-3375		118	JULIE MCAVOY	EE-6	631			
BEDFORD HEIGHTS EL	(817) 788-3150		119	BRADLEY MENGWASSER	EE-6	775			
SPRING GARDEN EL	(817) 354-3395		121	SHEILA WALKER	EE-6	631			
MEADOW CREEK EL	(817) 354-3500		122	DOREEN MENGWASSER	EE-6	797			
RIVER TRAILS EL	(817) 285-3235		123	TAMMY DAGGS	EE-6	612			
VIRIDIAN EL	(817) 864-0550		125	DR AUNGELIQUE BRADING	EE-6	709			
ALTERNATIVE INSTRUCTIONAL									
BUINGER CTE ACADEMY	(817) 354-3542		003	LISA KARR	10-12	0			
KEYS H S	(817) 354-3580		005	JANET JOSEPH	9-12	111			
TRANSITION PROGRAM	(817) 354-3537		120	RENE RIEK	EE-12	0			
HOMEBOUND	(817) 354-3537		303	RENE RIEK	EE-12	0			
JJAEP INSTRUCTIONAL									
TARRANT CO J J A E P			007	DR JOE HARRINGTON	6-12	5			
DAEP INSTRUCTIONAL									
ALTER ED PROG	(817) 354-3398		004	DR MICHAEL SANDOVAL	1-12	24			
CASTLEBERRY ISD 11									
	5228 OHIO GARDEN RD FORT WORTH 76114-3729 PHONE - (817) 252-2000 FAX - (817) 252-2097	220-917		JOHN RAMOS		4003	537,847	.117	.021
REGULAR INSTRUCTIONAL									
CASTLEBERRY H S	(817) 252-2100		001	DR ANNA CURTIS	9-12	991			
MARSH MIDDLE	(817) 252-2200		041	KALYN PERKINS	6-8	898			
A V CATO EL	(817) 252-2400		101	CHARLES RODRIGUEZ	EE-5	748			
CASTLEBERRY EL	(817) 252-2300		102	MICHELLE STAPP	EE-5	786			
JOY JAMES EL	(817) 252-2500		104	LEIGH ANN TURNER	EE-5	510			
ALTERNATIVE INSTRUCTIONAL									
REACH H S	(817) 252-2390		003	WANDA BYTHER	9-12	43			
JJAEP INSTRUCTIONAL									
TARRANT CO J J A E P	(817) 252-2400		005	WANDA BYTHER	6-12	-			
DAEP INSTRUCTIONAL									
T R U C E LEARNING CTR	(817) 252-2490		004	WANDA BYTHER	4,6-12	-			
EAGLE MT-SAGINAW ISD 11									
	1200 OLD DECATUR RD FORT WORTH 76179-9160 PHONE - (817) 232-0880 FAX - (817) 847-6124	220-918		DR JIM CHADWELL		19653	7,456,360	.117	.037
REGULAR INSTRUCTIONAL									
BOSWELL H S	(817) 237-3314		001	NIKA DAVIS	9-12	1809			
SAGINAW H S	(817) 306-0914		004	PATRICK TORRES	9-12	1924			
WELDON HAFLEY DEVELOPMENT CTR	(817) 232-2071		005	CAROL RENFRO	EE-KG	408			
CHISHOLM TRAIL H S	(817) 232-7112		006	WALTER BERRINGER	9-12	2011			
WAYSIDE MIDDLE	(817) 232-0541		041	JASON SNEED	6-8	943			
HIGHLAND MIDDLE	(817) 847-5143		042	KAREN PRESSLEY	6-8	871			
CREEKVIEW MIDDLE	(817) 237-4261		043	ANTHE ANAGNOSTIS	6-8	880			
PRAIRIE VISTA	(817) 847-9210		044	ANNA KING	6-8	878			
ED WILLKIE MIDDLE	(817) 237-9631		045	DANNY KNOWLES	6-8	961			
L A GILLILLAND EL	(817) 232-0331		101	CHRISTY FEHLER	EE-5	502			
EAGLE MOUNTAIN EL	(817) 236-7191		102	TERRI FLOYD	EE,KG-5	613			
SAGINAW EL	(817) 232-0631		103	AMBER BEENE	EE,KG-5	429			
BRYSON EL	(817) 237-8306		104	WHITNEY WHEELER	EE,KG-5	572			
ELKINS EL	(817) 237-0805		105	KORI WERTH	EE,KG-5	327			
HIGH COUNTRY ELEMENTARY	(817) 306-8007		106	KAREN SUTTON	EE,KG-5	590			
REMINGTON POINT EL	(817) 232-1342		107	CHANNEY CURRAN	EE,KG-5	589			
CHISHOLM RIDGE	(817) 232-0715		108	SUSAN COOK	EE,KG-5	715			
GREENFIELD EL	(817) 237-0357		109	CATHE BRAGG	EE,KG-5	770			
COMANCHE SPRINGS EL	(817) 847-8700		110	MELISSA DAVIS	EE,KG-5	593			
NORTHBROOK EL	(817) 232-0086		111	DOUG SEVIER	EE,KG-5	620			
LAKE POINTE EL	(817) 236-8801		112	SHERI LARSON	EE,KG-5	718			
PARKVIEW EL	(817) 237-5121		113	MINDY MILLER	EE,KG-5	519			
WILLOW CREEK EL	(817) 232-2845		114	CHRISTAL HOLLINGER	EE,KG-5	714			
DOZIER EL			115	ELIZABETH EPPS	EE,KG-5	553			
ALTERNATIVE INSTRUCTIONAL									

Texas Public Schools and Charters, Directory, November 2017

County, district, region, school	Mailing address and phone number	Cnty.-dist. number	Sch. no.	County and district superintendents, principals	Grades	2016-17	Appraised	Tax rate	
						enroll-ment	valuation (in \$ thousands)	Main-tenance	Bond
ELMER C WATSON H S JJAEP INSTRUCTIONAL TARRANT CO J J A E P DAEP INSTRUCTIONAL ALTER DISCIPLINE CAMPUS	(817) 238-7925		002	MELANIE STITT	9-12	83			
CARROLL ISD 11	2400 N CARROLL AVE SOUTHLAKE 76092 PHONE - (817) 949-8222 FAX - (817) 949-8228	220-919		DR DAVID FALTYS		8208	7,082,042	.104	.035
REGULAR INSTRUCTIONAL									
CARROLL SENIOR H S	(817) 949-5800		001	SHAWN DUHON	11-12	1381			
CARROLL H S	(817) 949-5600		003	PJ GIAMANCO	9-10	1365			
CARROLL MIDDLE	(817) 949-5400		041	STEPHANIE MANGELS	7-8	688			
GEORGE DAWSON MIDDLE	(817) 949-5500		043	RYAN WILSON	7-8	616			
JACK D JOHNSON EL	(817) 949-4500		101	LORI ALLISON	EE,KG-4	619			
CARROLL EL	(817) 949-4300		102	STACY WAGNON	EE-4	585			
WALNUT GROVE EL	(817) 949-4400		103	MIKE LANDERS	EE,KG-4	667			
ROBERT H ROCKENBAUGH EL	(817) 949-4700		104	LISA YOUNG	EE-4	549			
DON T DURHAM INT	(817) 949-5300		106	MIKE WYRICK	5-6	673			
OLD UNION EL	(817) 949-4600		107	JON FIKE	EE-4	463			
EUBANKS INT	(817) 949-5200		108	MARY STOCKTON	5-6	602			
JJAEP INSTRUCTIONAL TARRANT CO J J A E P	(817) 949-8222		002		6-12	0			
WHITE SETTLEMENT ISD 11	401 S CHERRY LN WHITE SETTLEMENT 76108-2521 PHONE - (817) 367-1300 FAX - (817) 367-1351	220-920		FRANK MOLINAR		6797	1,670,328	.104	.050
REGULAR INSTRUCTIONAL									
BREWER H S	(817) 367-1200		001	PAM TURNER	9-12	1919			
BREWER MIDDLE	(817) 367-1267		041	SHERRI KOTTWITZ	7-8	998			
LIBERTY EL	(817) 367-1312		101	MICHAEL DICKINSON	EE-4	609			
NORTH EL	(817) 367-1323		102	CONNIE BITTERS	EE-4	698			
WEST EL	(817) 367-1334		103	LISA EDMUNDS	PK-4	540			
BLUE HAZE EL	(817) 367-2583		104	SARAH DESLATTE	PK-4	741			
TANNAHILL INT	(817) 367-1370		105	RANDALL SUMMERHILL	5-6	947			
FINE ARTS ACADEMY	(817) 367-5396		106	HEATHER CROW	KG-6	308			
ALTERNATIVE INSTRUCTIONAL WHITE SETTLEMENT DISCIPLINARY CAMPUS	(817) 367-1364		005	JENNIFER HEDDINS	KG-12	0			
JJAEP INSTRUCTIONAL TARRANT CO J J A E P	(817) 255-2530		004		KG-12	-			
221 TAYLOR COUNTY		221							
TEXAS COLLEGE PREPARATORY ACADEMIES 14	P O BOX 292730 LEWISVILLE 75029 PHONE - (972) 316-3663 FAX - (972) 315-9506	221-801		CHARLES COOK		14219	0	.000	.000
CHARTER/REGULAR INSTRUCTIONAL									
VISTA ACADEMY OF HUNTSVILLE	(936) 291-0203		005	SHERRI SHEPPARD	PK-12	298			
CARROLLTON CLASSICAL ACADEMY	(972) 245-2900		023	YVETTE IGLINSKY	PK-12	312			
VISTA ACADEMY OF WILLIS	(936) 890-0100		025	RUSSELL SHAFER	PK-12	157			
VISTA ACADEMY OF GARLAND	(972) 840-1100		026	TIFFANY LINWOOD	PK-12	342			
ISCHOOL HIGH - LEWISVILLE	(972) 317-2470		027	GARY WILHELMI	PK-12	288			
VISTA ACADEMY OF JASPER	(409) 489-9222		033	LAURA MCMILLON	PK-12	186			
STEM ACADEMY - LEWISVILLE	(972) 316-6700		034	GLENDA SIMMONS	PK-12	263			
CLAY CLASSICAL ACADEMY	(214) 467-4143		039	JACQUELINE OWENS	PK-12	304			
ISCHOOL HIGH OF HICKORY CREEK	(972) 316-3663		041	MARCI STAPP	9-12	71			
FOUNDERS CLASSICAL ACADEMY	(972) 316-3663		043	JASON CAROS	KG-12	911			
VISTA ACADEMY OF EDINBURG	(972) 316-3663		044	ALICIA LUNA	KG-12	190			
VISTA ACADEMY OF CROCKETT	(972) 316-3663		045	DEBBIE KELLY	PK-12	181			
TYLER CLASSICAL ACADEMY	(972) 316-3663		046	KEITH GARCIA	PK-12	355			
VISTA ACADEMY OF AUSTIN-MUELLER	(972) 316-3663		048	MIRIAM SPILLER	PK-12	211			
FOUNDERS CLASSICAL ACADEMY OF DALLAS	(972) 316-3663		049	MATTHEW STONE	PK-12	300			
VISTA ACADEMY OF THE WOODLANDS	(972) 316-3663		050	HANH PERZIGIAN	PK-12	337			
ISCHOOL HIGH AT UNIVERSITY PARK	(972) 316-3663		051	STACY BARE	PK-12	299			
VISTA ACADEMY OF BEAUMONT	(972) 316-3663		052	SHERRY HANSON	PK-12	186			
QUEST MIDDLE OF COPPELL	(972) 316-3663		053	CHRIS SISK	PK-12	84			
VISTA ACADEMY OF PASADENA	(972) 316-3663		055	GWEN ABSHIRE	KG-12	322			
ISCHOOL HIGH AT THE WOODLANDS	(972) 316-3663		056	GUAMMA GOFF	9-12	297			
VISTA ACADEMY OF HUMBLE	(972) 316-3663		057	ALYSON KELLY	KG-12	368			
FOUNDERS CLASSICAL ACADEMY OF LEANDER	(972) 316-3663		058	KATHLEEN O'TOOLE	KG-12	573			
RICHARDSON CLASSICAL ACADEMY	(972) 316-3663		059	EMILY MASON	KG-12	212			
DENTON CLASSICAL ACADEMY	(972) 316-3663		060	SUSAN THOMAS	KG-12	170			
FOUNDERS CLASSICAL ACADEMY OF MESQUITE	(972) 316-3663		061	FERRELL YEOKUM	KG-12	432			
MAINLAND PREPARATORY ACADEMY	(972) 316-3663		062	DIANA MERCHANT	PK-12	507			
FOUNDERS CLASSICAL ACADEMY OF FLOWER MOUND	(972) 316-3663		063	SAMUEL VANDERPLAS	KG-12	373			

Texas Public Schools and Charters, Directory, November 2017

County, district, region, school	Mailing address and phone number	Cnty.-dist. number	Sch. no.	County and district superintendents, principals	Grades	2016-17 enrollment	Appraised valuation (in \$ thousands)	Tax rate	
								Main-tenance	Bond
CORINTH CLASSICAL ACADEMY	(972) 316-3663		064	AIMEE GIACUMAKIS	KG-12	331			
FALLBROOK ACADEMY	(972) 316-3663		065	DEMETRIS WHITE	KG-12	426			
FOUNDERS CLASSICAL ACADEMY OF SCHERTZ CHARTER/ALTERNATIVE INSTRUCTIONAL	(972) 316-3663		066	NATHANAEAL REA	KG-12	329			
AMARILLO COLLEGIATE ACADEMY	(806) 367-5447		011	MICHAEL GRIFFIN	PK-12	409			
COPELL CLASSICAL ACADEMY	(972) 242-5864		014	CHRIS SISK	PK-12	300			
CORINTH CLASSICAL UPPER SCHOOL	(940) 321-1144		020	KIM POWELL	PK-12	188			
RESPONSIVE EDUCATION VIRTUAL LEARNING	(888) 644-4789		022	LONNIE MORGAN	PK-12	3419			
THE FOUNDATION SCHOOL FOR AUTISM	(972) 316-3663		040	RHEATHA MILLER	PK-12	42			
ABILENE ISD 14	P O BOX 981 ABILENE 79604-0981 PHONE - (325) 677-1444 ext:7639 FAX - (325) 794-1325	221-901		DR DAVID YOUNG		17030	4,369,710	.104	.016
REGULAR INSTRUCTIONAL									
ABILENE H S	(325) 677-1731		001	MICHAEL GARCIA	9-12	2118			
COOPER H S	(325) 691-1000		002	KAREN MUNOZ	9-12	1826			
ACADEMY FOR TECHNOLOGY ENGINEERING MATH & SCIENCE	(325) 794-4140		010	KETTA GARDUNO	9-12	361			
MADISON MIDDLE	(325) 692-5661		044	TINA WYATT	6-8	959			
MANN MIDDLE	(325) 672-8493		045	KATHRYN WALKER	6-8	911			
CLACK MIDDLE	(325) 692-1961		047	TODD BRAMWELL	6-8	799			
CRAIG MIDDLE	(325) 794-4100		048	JOEY GONZALES	6-8	954			
AUSTIN EL	(325) 690-3920		102	ALLISON CAMP	EE,KG-5	595			
BONHAM EL	(325) 690-3745		103	STEVANIE JACKSON	EE,KG-5	531			
BOWIE EL	(325) 671-4770		104	TINA JONES	EE,KG-5	572			
DYESS EL	(325) 690-3795		108	MIKE NEWTON	EE,KG-5	552			
JACKSON EL	(325) 690-3602		112	DEBRA HOLLINGSWORTH	EE,KG-5	557			
JOHNSTON EL	(325) 671-4845		113	ROGER THOMAS	EE,KG-5	677			
LEE EL	(325) 671-4895		116	ANDY BLESSING	EE,KG-5	520			
REAGAN EL	(325) 690-3627		120	CHRIS HALIFAX	EE,KG-5	423			
TAYLOR EL	(325) 671-4970		121	LAVON BURTON	EE,KG-5	646			
WARD EL	(325) 690-3666		150	ALISON SIMS	EE,KG-5	557			
THOMAS EL	(325) 671-4995		151	CINDY HAY	EE,KG-5	521			
ORTIZ EL	(325) 671-4945		152	DEBRA STEWART	EE,KG-5	646			
BASSETTI EL	(325) 690-3720		153	KERI THORNBURG	EE,KG-5	528			
MARTINEZ EL	(325) 794-4160		155	MILDRED PETTY	EE,KG-5	574			
LONG EARLY LEARNING CENTER	(325) 671-4920		156	JENNIFER PUTNAM	EE-PK	0			
ALTERNATIVE INSTRUCTIONAL									
WOODSON CENTER FOR EXCELLENCE	(325) 671-4736		003	JAIME TINDALL	6-12	122			
ADULT LEARNING CTR	(325) 671-4419		004	MIGNON LAWSON	AE	0			
JUVENILE DETENTION CENTER	(325) 671-4648		008	JANE ALLRED	4-12	11			
CROCKETT EARLY HEADSTART	(325) 690-3770		107	GEORGIANA REAGAN	EE	129			
EARLY EDUCATION SERVICES	(325) 677-8623		128	CONNIE MANGIN	EE-12	0			
OCEANS BEHAVIORAL HEALTH	(325) 698-6600		142	CONNIE MANGIN	PK-12	14			
DAY NURSERY OF ABILENE	(325) 671-4569		208	JENNIFER PUTNAM	EE-PK	52			
JJAEP INSTRUCTIONAL									
TAYLOR COUNTY LEARNING CENTER			007		5-12	9			
DAEP INSTRUCTIONAL									
DAEP	(325) 794-4150		006	BARBARA MASSEY	KG-12	14			
MERKEL ISD 14	P O BOX 430 MERKEL 79536-0430 PHONE - (325) 928-5813 ext:1100 FAX - (325) 928-3910	221-904		BRYAN ALLEN		1105	391,515	.104	.024
REGULAR INSTRUCTIONAL									
MERKEL H S	(325) 928-4667 ext:1500		001	CASEY HODGES	9-12	281			
MERKEL MIDDLE	(325) 928-5511 ext:1200		041	LARRY BILLS	6-8	278			
MERKEL EL	(325) 928-4795 ext:1400		102	TAMMY NALL	EE-5	546			
JJAEP INSTRUCTIONAL									
TAYLOR COUNTY LEARNING CENTER	(325) 928-5813		105		KG-12	0			
TRENT ISD 14	P O BOX 105 TRENT 79561-0105 PHONE - (325) 862-6125 FAX - (325) 862-6448	221-905		LEANNA WEST		196	131,703	.117	.033
REGULAR INSTRUCTIONAL									
TRENT INDEPENDENT SCHOOL DISTRICT	(325) 862-6125		001	JUAN RIOS	EE-12	196			
JIM NED CISD 14	P O BOX 9 TUSCOLA 79562-0009 PHONE - (325) 554-7500 FAX - (325) 554-7740	221-911		BOBBY EASTERLING		1166	417,543	.104	.022
REGULAR INSTRUCTIONAL									
JIM NED H S	(325) 554-7755		001	TREVA GAMBRELL	9-12	319			
JIM NED MIDDLE	(325) 554-7870		041	JAY WISE	6-8	304			
LAWN EL	(325) 583-2256		101	DAVID HOGAN	EE-5	227			
BUFFALO GAP EL	(325) 572-3533		102	CRISTI DOTY	EE-5	316			
JJAEP INSTRUCTIONAL									

Texas Public Schools and Charters, Directory, November 2017

County, district, region, school	Mailing address and phone number	Cnty.-dist. number	Sch. no.	County and district superintendents, principals	Grades	2016-17 enrollment	Appraised valuation (in \$ thousands)	Tax rate	
								Maintenance	Bond
NEW J J A E P			003		6-12	0			
WYLIE ISD 14	6251 BUFFALO GAP RD ABILENE 79606-5448 PHONE - (325) 692-4353 ext:1005 FAX - (325) 695-3438	221-912		JOEY LIGHT		4253	1,780,793	.104	.009
REGULAR INSTRUCTIONAL									
WYLIE H S	(325) 690-1181 ext:2003		001	TOMMY VAUGHN	9-12	1106			
WYLIE J H	(325) 695-1910 ext:1804		041	ROB GOODENOUGH	7-8	643			
WYLIE EL	(325) 692-6554 ext:1401		101	ROBIN MCPHERSON	1-2	651			
WYLIE INT	(325) 692-7961		103	TERRY HAGLER	3-4	669			
WYLIE EARLY CHILDHOOD CTR	(325) 437-2350 ext:2201		106	LISA SALMON	EE-KG	506			
WYLIE MIDDLE	(325) 695-6870		107	PHIL BOONE	5-6	678			
JJAEP INSTRUCTIONAL									
TAYLOR COUNTY LEARNING CENTER	(325) 677-1444		105		KG-12	0			
222 TERRELL COUNTY		222							
TERRELL COUNTY ISD 18	P O BOX 747 SANDERSON 79848-0747 PHONE - (432) 345-2515 ext:101 FAX - (432) 345-2404	222-901		AMANDA MAGALLAN		146	241,345	.104	.045
REGULAR INSTRUCTIONAL									
SANDERSON SCHOOLS	(432) 345-2515 ext:101		001	AMANDA MAGALLAN	EE-12	146			
223 TERRY COUNTY		223							
BROWNFIELD ISD 17	601 TAHOKA RD BROWNFIELD 79316-3631 PHONE - (806) 637-2591 ext:2101 FAX - (806) 637-9208	223-901		DR TANYA MONROE		1840	486,394	.117	.009
REGULAR INSTRUCTIONAL									
BROWNFIELD H S	(806) 637-4523		001	MICHAEL MOFFITT	9-12	451			
BROWNFIELD MIDDLE	(806) 637-7521		041	ARTEMIO ONTIVEROS	6-8	403			
COLONIAL HEIGHTS EL	(806) 637-4282		101	VICKI HATHAWAY	KG-1	251			
OAK GROVE EL	(806) 637-6455		102	SUSAN BRISENDINE	2-5	539			
BRIGHT BEGINNINGS ACADEMIC CENTER	(806) 637-0757		103	KATHLEEN CROOKS	EE-KG	169			
ALTERNATIVE INSTRUCTIONAL									
BROWNFIELD EDUCATION CENTER	(806) 637-2591		005	CHRIS EDWARDS	9-12	27			
MEADOW ISD 17	604 4TH ST MEADOW 79345-9801 PHONE - (806) 539-2246 ext:102 FAX - (806) 539-2529	223-902		DARRIAN DOVER		318	49,614	.117	.008
REGULAR INSTRUCTIONAL									
MEADOW SCHOOL	(806) 539-2246 ext:102		001	BRIC TURNER DENNIS BERGER	PK-12	318			
WELLMAN-UNION CISD 17	P O BOX 69 WELLMAN 79378-0069 PHONE - (806) 637-4910 FAX - (806) 637-2585	223-904		AARON WALDRIP		280	173,726	.108	.051
REGULAR INSTRUCTIONAL									
WELLMAN-UNION SCHOOL	(806) 637-4619		001	BRIDGET BROWN STEVE OSBORN	EE-12	280			
224 THROCKMORTON COUNTY		224							
THROCKMORTON ISD 09	210 COLLEGE ST THROCKMORTON 76483-5011 PHONE - (940) 849-2411 FAX - (940) 849-3345	224-901		DR NELSON COULTER		155	125,878	.104	.000
REGULAR INSTRUCTIONAL									
THROCKMORTON SCHOOL	(940) 849-2421		001	DAVID FAROUHAR	EE-12	155			
WOODSON ISD 09	P O BOX 287 WOODSON 76491-0287 PHONE - (940) 345-6528 FAX - (940) 345-6549	224-902		DANNY BELLAH		153	31,697	.117	.000
REGULAR INSTRUCTIONAL									
WOODSON SCHOOL	(940) 345-6521		001	CASEY ADAMS	EE-12	153			
225 TITUS COUNTY		225							
MOUNT PLEASANT ISD 08	P O BOX 1117 MOUNT PLEASANT 75456-1117 PHONE - (903) 575-2000 FAX - (903) 575-2014	225-902		JUDD MARSHALL		5329	1,516,466	.104	.017
REGULAR INSTRUCTIONAL									

Texas Public Schools and Charters, Directory, November 2017

County, district, region, school	Mailing address and phone number	Cnty.-dist. number	Sch. no.	County and district superintendents, principals	Grades	2016-17	Appraised	Tax rate	
						enroll-ment	valuation (in \$ thousands)	Main-tenance	Bond
MOUNT PLEASANT H S	(903) 575-2020		001	DUSTIN COOK	9-12	1473			
MOUNT PLEASANT J H	(903) 575-2110		041	KELLI GLENN	7-8	696			
P E WALLACE MIDDLE	(903) 575-2040		042	JAMES GIBSON	5-6	744			
FRANCES CORPREW EL	(903) 575-2050		101	AMANDA JONES	KG-4	373			
ANNIE SIMS EL	(903) 575-2062		102	TONYA MURRAY	KG-4	519			
E C BRICE EL	(903) 575-2057		103	CRAIG TONEY	KG-4	545			
VIVIAN FOWLER EL	(903) 575-2070		104	CINDY DAVIS	KG-4	470			
CHILD DEVELOPMENT CENTER	(903) 575-2092		105	JAMIE COOK	EE-KG	500			
DAEP INSTRUCTIONAL									
MOUNT PLEASANT DAEP	(903) 575-2095		003	HAYES LESHER	6-12	9			
WINFIELD ISD 08	P O BOX 298 WINFIELD 75493-0298 PHONE - (903) 524-2221 FAX - (903) 524-2410	225-905		RHONDA BURCHINAL		168	50,434	.104	.000
REGULAR INSTRUCTIONAL									
WINFIELD EL	(903) 524-2221		101	MARSHALL MOORE	PK-8	168			
CHAPEL HILL ISD 08	1069 CR 4660 MOUNT PLEASANT 75455 PHONE - (903) 572-8096 ext:797 FAX - (903) 572-1086	225-906		MARC LEVESQUE		1025	115,950	.115	.000
REGULAR INSTRUCTIONAL									
CHAPEL HILL H S	(903) 572-1086 ext:597		001	MARCUS YSASI	9-12	339			
CHAPEL HILL J H	(903) 572-1086 ext:497		041	MIKE CLIFTON	6-8	218			
CHAPEL HILL EL	(903) 572-1086 ext:397		101	JAMIE MARTINEZ	EE-5	468			
HARTS BLUFF ISD 08	3506 FM 1402 MOUNT PLEASANT 75455-9751 PHONE - (903) 572-5427 FAX - (903) 572-4699	225-907		DR BOBBY RICE		578	141,709	.104	.000
REGULAR INSTRUCTIONAL									
HARTS BLUFF EL	(903) 577-1146		101	TRACIE ROSE	PK-8	578			
226 TOM GREEN COUNTY		226							
TEXAS LEADERSHIP 15	5687 MELROSE SAN ANGELO 76901 PHONE - (325) 653-3200 FAX - (325) 942-6795	226-801		RONALD LEDBETTER		2656	0	.000	.000
CHARTER/REGULAR INSTRUCTIONAL									
TLC ACADEMY	(325) 653-3200		001	JOHNNY BURLESON	PK-12	1296			
TEXAS LEADERSHIP OF MIDLAND	(432) 242-7117		002	ERICK LEJUNE	PK-12	467			
TEXAS LEADERSHIP OF ARLINGTON	(817) 385-9338		003	RON CARROLL	PK-12	501			
TEXAS LEADERSHIP OF ABILENE	(325) 480-3500		004	CARMEN CRABE	PK-12	392			
CHRISTOVAL ISD 15	P O BOX 162 CHRISTOVAL 76935-0162 PHONE - (325) 896-2520 FAX - (325) 896-7405	226-901		DR DAVID WALKER		479	237,313	.117	.004
REGULAR INSTRUCTIONAL									
CHRISTOVAL H S	(325) 896-2355		001	JOHN CHOATE	6-12	274			
CHRISTOVAL EL	(325) 896-2446		101	TRACY KNIGHTON	EE-5	196			
ALTERNATIVE INSTRUCTIONAL									
FAIRVIEW ACCELERATED	(325) 651-7656		002	ALBERT JOHNSON	6-12	-			
FAIRVIEW VT	(325) 651-7656		006	ALBERT JOHNSON	6-12	0			
VERIBEST PPCD	(325) 655-2851		102	WESLEY BROWN	EE	-			
WALL SP PROG (FLC/BAC)	(325) 651-7648		180	RYAN SNOWDEN	KG-8	5			
FAIRVIEW SPECIAL PROGRAMS	(325) 947-0939		195	ALBERT JOHNSON	6-12	0			
DAEP INSTRUCTIONAL									
FAIRVIEW DAEP	(325) 651-7656		005	ALBERT JOHNSON	7-12	-			
SAN ANGELO ISD 15	1621 UNIVERSITY AVE SAN ANGELO 76904-5164 PHONE - (325) 947-3700 FAX - (325) 947-3771	226-903		DR CARL DETHLOFF		15071	4,694,723	.104	.018
REGULAR INSTRUCTIONAL									
CENTRAL H S	(325) 659-3400		001	BILL WATERS	9-12	2194			
LAKE VIEW H S	(325) 659-3500		002	MONTE ALTHAUS	9-12	1162			
CENTRAL FRESHMAN CAMPUS	(325) 659-3576		041	TIM REID	9	731			
GLENN MIDDLE	(325) 947-3841		042	MICHAEL KALNBACH	6-8	1246			
LEE MIDDLE	(325) 947-3871		043	RIKKE BLACK	6-8	1044			
LINCOLN MIDDLE	(325) 659-3550		045	CHRISTY DIEGO	6-8	900			
ALTA LOMA EL	(325) 947-3914		101	KAREN CLARK	EE-5	324			
AUSTIN EL	(325) 659-3636		102	BLANCA CASILLAS	EE-5	447			
BELAIRE EL	(325) 659-3639		103	LINDSAY CARR	KG-5	334			
BLACKSHEAR HEAD START	(325) 659-3642		104	RAQUEL TAUNTON	EE-PK	160			
BOWIE EL	(325) 947-3921		105	CINDY LEE	KG-5	468			
BRADFORD EL	(325) 659-3645		106	BERTA CARRASCO	PK-5	440			

Texas Public Schools and Charters, Directory, November 2017

County, district, region, school	Mailing address and phone number	Cnty.-dist. number	Sch. no.	County and district superintendents, principals	Grades	2016-17 enrollment	Appraised valuation (in \$ thousands)	Tax rate	
								Main-tenance	Bond
CROCKETT EL	(325) 947-3925		108	CLAYTON HUBBARD	KG-5	327			
DAY HEAD START	(325) 655-7522		109	RAQUEL TAUNTON	EE-12	240			
FANNIN EL	(325) 947-3930		110	DAVID DANNER	EE-5	337			
FT CONCHO EL	(325) 659-3654		111	LORI BARTON	KG-5	462			
GLENMORE EL	(325) 659-3657		112	MISTY ZESCH	PK-5	433			
GOLIAD EL	(325) 659-3660		113	ZACHARY RAMIREZ	KG-5	587			
HOLIMAN EL	(325) 659-3663		114	GINGER LUTHER	KG-5	433			
MCGILL EL	(325) 947-3934		115	DR JOHN RUETER	PK-5	360			
REAGAN EL	(325) 659-3666		116	BRANDY TYNER	EE-5	355			
RIO VISTA HEAD START	(325) 659-3669		117	RAQUEL TAUNTON	EE-PK	188			
SAN JACINTO EL	(325) 659-3675		119	KIMBERLY SPURGERS	KG-5	328			
SANTA RITA EL	(325) 659-3672		120	KAY SCOTT	KG-5	386			
BONHAM EL	(325) 947-3917		122	HEIDI WIERZOWIECKI	KG-5	546			
LAMAR EL	(325) 947-3900		123	SHARON LANE	KG-5	591			
DAEP INSTRUCTIONAL									
CARVER ALTER LRN CTR	(325) 659-3648		038	JOE GANDAR	1-12	48			
WATER VALLEY ISD 15	P O BOX 250 WATER VALLEY 76958-0250 PHONE - (325) 484-2478 ext:399 FAX - (325) 484-3359	226-905		FABIAN GOMEZ		339	124,218	.117	.019
REGULAR INSTRUCTIONAL									
WATER VALLEY H S	(325) 484-2478 ext:299		001	WAYLAND COOKSEY DANE HOOVER	7-12	141			
WATER VALLEY / VERIBEST SPECIAL PROGRAMS	(325) 484-2478 ext:199		007	SCOTT EDMONDSON WAYLAND COOKSEY	EE-12	0			
WATER VALLEY EL	(325) 484-2478 ext:199		101	WAYLAND COOKSEY DANE HOOVER	PK-6	189			
SAN ANGELO STATE SCHOOL	(325) 465-4391		202	SCOTT EDMONDSON	6-AE	5			
ALTERNATIVE INSTRUCTIONAL									
FAIRVIEW AEP			003	SCOTT EDMONDSON	7-12	-			
WALL SPECIAL PROGRAMS	(325) 653-1852		180	WAYLAND COOKSEY	EE-12	-			
FAIRVIEW SPECIAL PROGRAMS	(325) 484-2478 ext:299		195	JIMMY HANNON	5-12	-			
DAEP INSTRUCTIONAL									
FAIRVIEW DAEP	(325) 484-2478 ext:299		008	SCOTT EDMONDSON	7-12	0			
WALL ISD 15	P O BOX 259 WALL 76957-0259 PHONE - (325) 651-7790 FAX - (325) 651-5081	226-906		RUSSELL DACY		1115	416,347	.104	.028
REGULAR INSTRUCTIONAL									
WALL H S	(325) 651-7521		001	RYAN SNOWDEN	9-12	337			
WALL MIDDLE	(325) 651-7648		041	MATT RIVERS	6-8	272			
WALL EL	(325) 651-7522		101	MATTHEW FORE	EE-5	499			
ALTERNATIVE INSTRUCTIONAL									
FAIRVIEW ACCELERATED	(325) 651-7656		002	ALBERT JOHNSON	7-12	-			
WALL SPECIAL PROGRAMS	(325) 651-7790		180		EE-12	0			
WALL PPCD			191		EE-PK	-			
DAEP INSTRUCTIONAL									
FAIRVIEW ACCELERATED DAEP	(915) 651-7686		005	ALBERT JOHNSON	6-12	-			
GRAPE CREEK ISD 15	8207 U S HWY 87 N SAN ANGELO 76901 PHONE - (325) 658-7823 FAX - (325) 658-8719	226-907		ANGIE SMETANA		1119	269,074	.117	.019
REGULAR INSTRUCTIONAL									
GRAPE CREEK H S	(325) 653-1852 ext:5000		001	ROGER HENDERSON	9-12	300			
GRAPE CREEK MIDDLE	(325) 655-1735 ext:3000		041	TIM JETTON	6-8	265			
GRAPE CREEK INT	(325) 655-1735 ext:2000		101	JULIE HARGRAVES	3-5	259			
GRAPE CREEK PRI	(325) 655-1735 ext:2000		104	JULIE HARGRAVES	EE-2	284			
ALTERNATIVE INSTRUCTIONAL									
FAIRVIEW ACCELERATED	(325) 651-7656		002	BERT JOHNSON	5-12	-			
DAEP INSTRUCTIONAL									
FAIRVIEW DAEP	(325) 651-7656		005	BERT JOHNSON	KG-12	-			
VERIBEST ISD 15	P O BOX 490 VERIBEST 76886-0490 PHONE - (325) 655-4912 FAX - (325) 655-3355	226-908		BOBBY FRYAR		272	115,021	.117	.012
REGULAR INSTRUCTIONAL									
VERIBEST H S	(325) 655-2851		001	JIM MEREDITH	7-12	119			
VERIBEST EL	(325) 655-2851		101	KALUM MCKAY	EE-6	153			
ALTERNATIVE INSTRUCTIONAL									
FAIRVIEW ACCELERATED	(325) 651-7656		002	BERT JOHNSON	7-12	0			
DAEP INSTRUCTIONAL									
VERIBEST DAEP	(325) 651-7656		005	BERT JOHNSON	6-12	0			
227 TRAVIS COUNTY		227							

Texas Public Schools and Charters, Directory, November 2017

County, district, region, school	Mailing address and phone number	Cnty.-dist. number	Sch. no.	County and district superintendents, principals	Grades	2016-17 enrollment	Appraised valuation (in \$ thousands)	Tax rate	
								Main-tenance	Bond
UNIVERSITY OF TEXAS AT AUSTIN H S 13	P O BOX 7700 AUSTIN 78713-7700 PHONE - (512) 232-3503 FAX - (512) 471-7853	227-506		BETH COOPER		0	0	.000	.000
REGULAR INSTRUCTIONAL UNIVERSITY OF TEXAS AT AUSTIN H S	(512) 232-3503		001	BETH COOPER	9-12	0			
TEXAS JUVENILE JUSTICE DEPARTMENT 13	P O BOX 12757 AUSTIN 78711-2757 PHONE - (512) 490-7726 FAX - (512) 490-7140	227-622		LUTHER TALIAFERRO		1054	0	.000	.000
REGULAR INSTRUCTIONAL LONE STAR H S EAST CENTRAL	(254) 297-5716		002	CAROL JO MIZE	5-12	103			
LONE STAR H S SOUTH	(956) 289-5562		004	STEVE VAN NEST	5-12	111			
LONE STAR H S NORTH	(940) 665-0701 ext:144		005	ANDRE JENERSON	5-12	263			
LONE STAR H S SOUTHEAST	(979) 542-4522		006	DENNIS SMITH	5-12	218			
LONE STAR H S CENTRAL	(254) 297-5716		008	CAROL JO MIZE	5-12	176			
LONE STAR H S WEST	(325) 641-4244		009	BEVERLY SUMNERS	5-12	183			
WAYSIDE SCHOOLS 13	6405 S IH 35 AUSTIN 78744 PHONE - (512) 220-9183 FAX - (512) 842-9308	227-803		MATTHEW ABBOTT		1991	0	.000	.000
CHARTER/REGULAR INSTRUCTIONAL SCI-TECH PREPARATORY	(512) 220-9120		001	ULRIKE PURYEAR	6-12	483			
EDEN PARK ACADEMY	(512) 358-1800		101	LISA DRUMMOND	EE-5	426			
REAL LEARNING ACADEMY	(512) 438-7325		102	MICHELE STAHL	PK-5	686			
ALTAMIRA ACADEMY	(512) 953-8301		103	DAN HORN	PK-4	396			
NYOS CHARTER SCHOOL 13	12301 N LAMAR BLVD AUSTIN 78753-6507 PHONE - (512) 583-6967 FAX - (512) 583-6973	227-804		KATHLEEN ZIMMERMANN		958	0	.000	.000
CHARTER/REGULAR INSTRUCTIONAL NYOS CHARTER SCHOOL	(512) 583-6967		101	CURTIS WILSON	4-12	634			
NYOS - MAGNOLIA MCCULLOUGH CAMPUS	(512) 275-1593		102	TERRY BERKENHOFF	PK-3	324			
TEXAS EMPOWERMENT ACADEMY 13	3613 BLUESTEIN DR AUSTIN 78721 PHONE - (512) 494-1076 FAX - (512) 494-1009	227-805		DAVID NOWLIN		294	0	.000	.000
CHARTER/REGULAR INSTRUCTIONAL TEXAS EMPOWERMENT ACADEMY	(512) 494-1076		041	DAVID NOWLIN	5-12	80			
TEXAS EMPOWERMENT ACADEMY EL	(512) 494-1076		101	DAVID NOWLIN	KG-5	214			
UNIVERSITY OF TEXAS UNIVERSITY CHARTER SCHOOL 13	2200 E 6TH ST AUSTIN 78702-7667 PHONE - (512) 471-4864 FAX - (512) 232-9177	227-806		DR MELISSA CHAVEZ		589	0	.000	.000
CHARTER/REGULAR INSTRUCTIONAL OLYMPIA HILLS	(512) 633-0795		031	DOTTIE GOODMAN	3-9	25			
CHARTER/ALTERNATIVE INSTRUCTIONAL SETTLEMENT HOME	(512) 751-4534		005	HOLLY ENGLEMAN	6-12	32			
PATHFINDER CAMP	(512) 791-2270		009	NICOLE WHETSTONE	KG-12	20			
GEORGE M KOZMETSKY SCHOOL	(512) 791-2270		015	NICOLE WHETSTONE	KG-12	50			
ANNUNCIATION MATERNITY HOME	(512) 751-4534		017	HOLLY ENGLEMAN	6-12	11			
PATHWAYS 3H CAMPUS	(512) 560-8132		023	SALLY ARNOLD	4-12	16			
TNC CAMPUS (TEXAS NEUROREHABILITATION CENTER)	(512) 633-0795		024	DOTTIE GOODMAN	KG-12	71			
METHODIST CHILDREN'S HOME	(254) 750-2601		025	MICHELLE AROCHA	6-12	120			
DEPELCHIN-RICHMOND	(512) 633-0795		029	DOTTIE GOODMAN	KG-8	12			
LAUREL RIDGE	(512) 560-8132		030	SALLY ARNOLD	KG-12	42			
HELPING HAND	(512) 751-4534		032	HOLLY ENGLEMAN	KG-7	24			
UT - UNIVERSITY CHARTER SCHOOL AT HIGH POINT	(512) 560-8132		034	SALLY ARNOLD	KG-12	13			
SHRINERS HOSPITALS FOR CHILDREN	(832) 651-7558		037	MICHAEL MCKENZIE	KG-12	-			
AUSTIN OAKS	(512) 633-0795		040	DOTTIE GOODMAN	KG-12	14			
UNLIMITED VISIONS AFTERCARE	(832) 651-7558		041	MICHAEL MCKENZIE	6-12	40			
UNIVERSITY H S	(512) 751-4553		043	HOLLY ENGLEMAN	9-12	10			
GEORGETOWN BEHAVIORAL HEALTH INSTITUTE	(512) 751-4534		044	HOLLY ENGLEMAN	6-12	14			
CEDAR CREST	(254) 939-4017		045	CRISTY CUNNINGHAM	KG-12	36			
SETON HOME	(512) 560-8132		046	SALLY ARNOLD	PK-12	8			
KOZMETSKY AT RATHGBERGER VILLAGE	(512) 791-2270		049	NICOLE WHETSTONE	7-12	0			
CHAPARRAL STAR ACADEMY 13	14046 SUMMIT DR AUSTIN 78728 PHONE - (512) 989-2672 FAX - (512) 251-9799	227-814		DR KELLY DRAKE		378	0	.000	.000
CHARTER/REGULAR INSTRUCTIONAL									

Texas Public Schools and Charters, Directory, November 2017

County, district, region, school	Mailing address and phone number	Cnty.-dist. number	Sch. no.	County and district superintendents, principals	Grades	2016-17 enrollment	Appraised valuation (in \$ thousands)	Tax rate	
								Main-tenance	Bond
CHAPARRAL STAR ACADEMY	(512) 989-2672		001	MARSHA HAGIN	KG-12	378			
HARMONY SCIENCE ACADEMY (AUSTIN) 13	9321 W SAM HOUSTON PKWY S HOUSTON 77099 PHONE - (737) 222-6360 FAX - (737) 222-6356	227-816		ZEKERIYA YUKSEL		3971	0	.000	.000
CHARTER/REGULAR INSTRUCTIONAL									
HARMONY SCIENCE ACADEMY - AUSTIN	(512) 835-7900		001	AGIL SHARIFOV	PK-12	594			
HARMONY SCIENCE ACADEMY-PFLUGERVILLE	(512) 251-5000		002	ENGIN DOGAN	6-12	881			
HARMONY SCHOOL OF SCIENCE - AUSTIN	(512) 821-1700		003	ALLANUR AGABERDIYEV	KG-5	532			
HARMONY SCHOOL OF POLITICAL SCIENCE & COMM-AUSTIN	(512) 284-9880		004	WAYDON STENGLER	PK-12	936			
HARMONY SCHOOL OF INNOVATION - AUSTIN	(512) 330-0895		005	TIFFANY MOLINA	KG-5	450			
HARMONY SCIENCE ACADEMY - CEDAR PARK	(512) 284-9880		006	YILKER YILMAZ	PK-4	0			
HARMONY SCHOOL OF EXCELLENCE - AUSTIN	(512) 693-0000		101	ENGIN DOGAN	KG-12	578			
CEDARS INTERNATIONAL ACADEMY 13	8416 N IH-35 AUSTIN 78753 PHONE - (512) 419-1551 FAX - (512) 419-1581	227-817		DR MARK DIAZ		455	0	.000	.000
CHARTER/REGULAR INSTRUCTIONAL									
CEDARS ACADEMY NEXT GENERATION H S AT HIGHLAND	(512) 956-4406		001		8-12	84			
CEDARS INTERNATIONAL ACADEMY	(512) 419-1551 ext:316		101	HEATHER RAULS	PK-7	371			
UNIVERSITY OF TEXAS ELEMENTARY CHARTER SCHOOL 13	2200 E 6TH ST AUSTIN 78702 PHONE - (512) 495-3300 FAX - (512) 495-9631	227-819		MELISSA CHAVEZ		304	0	.000	.000
CHARTER/REGULAR INSTRUCTIONAL									
UNIVERSITY OF TEXAS EL CHARTER SCHOOL	(512) 495-3300		101	DR NICOLE WHETSTONE	PK-5	304			
KIPP AUSTIN PUBLIC SCHOOLS INC 13	8509 FM 969 BLDG 513 AUSTIN 78724 PHONE - (512) 637-6870 FAX - (512) 637-6899	227-820		STEVEN EPSTEIN		4990	0	.000	.000
CHARTER/REGULAR INSTRUCTIONAL									
KIPP AUSTIN COLLEGIATE	(512) 637-6870		001	CARRIE DONOVAN	9-12	693			
KIPP AUSTIN BRAVE	(512) 651-2225		002	STEPHANIE BURNS	9-12	198			
KIPP AUSTIN COLLEGE PREP	(512) 637-6870		041	JILL KOLASINSKI	5-8	434			
KIPP AUSTIN ACADEMY OF ARTS & LETTERS	(512) 501-3640		042	KEVIN NEWMAN	5-8	436			
KIPP AUSTIN BEACON PREP	(512) 501-3643		043	KATHRYN HAYES	5-8	439			
KIPP AUSTIN VISTA MIDDLE SCHOOLS	(512) 501-3643		044	LAURA FARBBER	5-8	411			
KIPP AUSTIN COMUNIDAD	(512) 501-3643		101	JUSTIN SCOTT	PK-4	602			
KIPP AUSTIN CONNECTIONS EL	(512) 501-3643		102	BETHANY BLEVINS	PK-4	603			
KIPP AUSTIN OBRAS	(512) 651-2069		103	MATTHEW FRANK	KG-4	591			
KIPP AUSTIN LEADERSHIP EL	(512) 651-2168		104	NICOLE SETLMAN	KG-4	583			
AUSTIN DISCOVERY SCHOOL 13	9303 FM 969 AUSTIN 78724 PHONE - (512) 674-0700 FAX - (512) 674-3133	227-821		LEIGH MOSS		557	0	.000	.000
CHARTER/REGULAR INSTRUCTIONAL									
AUSTIN DISCOVERY SCH	(512) 674-0700		101	LEIGH MOSS	KG-8	557			
EAST AUSTIN COLLEGE PREP 13	6002 JAIN LN AUSTIN 78721 PHONE - (512) 287-5000 FAX - (512) 928-1459	227-824		JAIME HUERTA		669	0	.000	.000
CHARTER/REGULAR INSTRUCTIONAL									
THE EAST AUSTIN COLLEGE PREP AT SOUTHWEST KEY	(512) 287-5000		001	MARIA CAVAZOS	PK-5	101			
THE EAST AUSTIN COLLEGE PREP AT MLK	(512) 287-5050		002	ERICA GONZALES	6-12	568			
AUSTIN ACHIEVE PUBLIC SCHOOLS 13	5908 MANOR RD AUSTIN 78723 PHONE - (512) 522-4190 FAX - (512) 727-3788	227-825		JOHN ARMBRUST		702	0	.000	.000
CHARTER/REGULAR INSTRUCTIONAL									
AUSTIN ACHIEVE PUBLIC SCHOOLS	(512) 522-4190		001	JOHN ARMBRUST	6-12	702			
MONTESSORI FOR ALL 13	7302 BLINN CIR AUSTIN 78723-1501 PHONE - (512) 522-2429 FAX - (512) 291-6242	227-826		SARA COTNER		377	0	.000	.000
CHARTER/REGULAR INSTRUCTIONAL									
MAGNOLIA MONTESSORI FOR ALL	(512) 522-2429		101	MADISON SCHMAKEL	EE-8	377			
THE EXCEL CENTER (FOR ADULTS) 13	1015 NORWOOD PARK BLVD AUSTIN 78753 PHONE - (512) 531-5500	227-827		TRACI BERRY		148	0	.000	.000

Texas Public Schools and Charters, Directory, November 2017

County, district, region, school	Mailing address and phone number	Cnty.-dist. number	Sch. no.	County and district superintendents, principals	Grades	2016-17 enrollment	Appraised valuation (in \$ thousands)	Tax rate	
								Main-tenance	Bond
CHARTER/ALTERNATIVE INSTRUCTIONAL THE EXCEL CENTER (FOR ADULTS)	FAX - (512) 339-5299 (512) 531-5500		001	MATT WILLIAMS	9-AE	148			
THE EXCEL CENTER 13	1015 NORWOOD PARK BLVD AUSTIN 78753 PHONE - (512) 531-5500 FAX - (512) 531-5500	227-828		TRACI BERRY		226	0	.000	.000
CHARTER/ALTERNATIVE INSTRUCTIONAL THE EXCEL CENTER EXCEL CENTER LOCKHART	(512) 531-5500 (512) 531-5500		001 002	MATTHEW WILLIAMS MATT WILLIAMS	9-12 9-12	213 13			
VALOR PUBLIC SCHOOLS 13	1144 AIRPORT BLVD #260 AUSTIN 78702 PHONE - (512) 598-0160	227-829		STEVE GORDON		0	0	.000	.000
CHARTER/REGULAR INSTRUCTIONAL VALOR PUBLIC SCHOOLS	(512) 598-0160		001		KG-12	0			
AUSTIN ISD 13	1111 W 6TH ST AUSTIN 78703-5399 PHONE - (512) 414-1700 FAX - (512) 414-1486	227-901		DR PAUL CRUZ		83067	99,438,350	.108	.011
REGULAR INSTRUCTIONAL									
AUSTIN H S	(512) 414-2505		002	AMY TAYLOR	9-12	2145			
LANIER H S	(512) 414-2514		004	RYAN HOPKINS	9-12	1659			
MCCALLUM H S	(512) 414-2519		005	MICHAEL GARRISON	9-12	1759			
REAGAN H S	(512) 414-2523		006	ISMAEL VILLAFANE	9-12	1255			
TRAVIS H S	(512) 414-2527		007	TY DAVIDSON	9-12	1332			
CROCKETT H S	(512) 414-2532		008	SISSY CAMACHO	9-12	1515			
ANDERSON H S	(512) 414-2538		009	SAMMILU HARRISON	9-12	2217			
BOWIE H S	(512) 414-5247		013		9-12	2894			
LBJ HIGH SCHOOL	(512) 414-2543		014	SHEILA HENRY	9-12	804			
AKINS H S	(512) 841-9900		017	BRANDI HOSACK	9-12	2680			
LASA H S	(512) 414-2589		018	STACIA CRESCENZI	9-12	1111			
EASTSIDE MEMORIAL AT THE JOHNSTON CAMPUS	(512) 414-5810		019	CHRISTOPHER MILLER	9-12	553			
FULMORE M S	(512) 414-3207		043	LISA BUSH	6-8	1024			
KEALING M S	(512) 414-3214		044	KENISHA COBURN	6-8	1224			
LAMAR M S	(512) 414-3217		045	GEORGE LLEWELLYN	6-8	1015			
BURNET M S	(512) 414-3225		046	GAVINO BARRERA	6-8	1040			
O HENRY MIDDLE	(512) 414-3229		047	KAREN AIDMAN	6-8	867			
MARTIN MIDDLE	(512) 414-3243		051	MONICA DE LA GARZA-CONNES	6-8	432			
MURCHISON MIDDLE	(512) 414-3254		052		6-8	1328			
WEBB M S	(512) 414-3258		053	RAUL SANCHEZ	6-8	677			
BEDICHEK MIDDLE	(512) 414-3265		054		6-8	883			
DOBIE MIDDLE	(512) 414-3270		055	MAGGIE ARAUJO	6-8	598			
COVINGTON MIDDLE	(512) 414-3276		057	SHANNON SELLSTROM	6-8	615			
MENDEZ M S	(512) 414-3284		058	KATHY RYAN	6-8	711			
BAILEY M S	(512) 414-4990		059	JOHN ROCHA	6-8	899			
SMALL M S	(512) 841-6700		060	MATTHEW NELSON	6-8	1179			
PAREDES M S	(512) 841-6800		061	VALERIA TORRES-SOLIS	6-8	957			
GORZYCKI MIDDLE	(512) 841-8600		062	CATHRYN MITCHELL	6-8	1279			
SOUTHEAST MIDDLE			063		6-8	0			
GARCIA YMLA	(512) 841-9400		064		6-8	421			
SADLER MEANS YWLA	(512) 414-3234		065	CHRISTINA ALMARAZ	6-8	399			
ALLISON EL	(512) 414-2004		101	GUADALUPE VELASQUEZ	EE-6	460			
ANDREWS EL	(512) 414-1770		102	SALEEM BLEVINS	EE-6	572			
BARTON HILLS EL	(512) 414-2013		103	KATI ACHTERMANN	EE,KG-6	427			
BECKER EL	(512) 414-2019		104	VALERIE BORCHERS	EE-5	431			
BLACKSHEAR EL	(512) 414-2021		105	RICHARD GARNER	EE-5	381			
BLANTON EL	(512) 414-2026		106	DORA MOLINA	EE-6	486			
BRENTWOOD EL	(512) 414-2039		107	AMBER LAROCHE	EE-5	644			
BROOKE EL	(512) 414-2043		108	GRISELDA GALINDO-VARGAS	EE-5	272			
BROWN EL	(512) 414-2047		109	VERONICA SHARP	EE-6	354			
BRYKER WOODS EL	(512) 414-2054		110	JANE KRONKE	EE,KG-6	443			
CAMPBELL EL	(512) 414-2056		111	KEITH MOORE	EE-5	194			
CASIS EL	(512) 414-2062		112	SAMUEL TINNON	EE-5	817			
CUNNINGHAM EL	(512) 414-2067		113	AMY LLOYD	EE-5	412			
DAWSON EL	(512) 414-2070		114	TANIA JEDELE	EE-5	340			
GOVALLE EL	(512) 414-2078		116	PAULA REYES	EE-5	470			
GULLETT EL	(512) 414-2082		117	JANIE RUIZ	EE-5	554			
HARRIS EL	(512) 414-2085		118	MONICA MARTINEZ	EE-6	615			
HIGHLAND PARK EL	(512) 414-2090		119	KATI PENA	EE,KG-5	652			
JOSLIN EL	(512) 414-2094		120	JENNIFER PACE	EE-5	261			
LEE EL	(512) 414-2098		121	JOHN HEWLETT	EE,KG-6	402			
MAPLEWOOD EL	(512) 414-4402		122	VICKIE JACOBSON	EE-6	498			
MATHEWS EL	(512) 414-4406		123	G MARTINO-BREWSTER	EE-6	442			
METZ EL	(512) 414-4408		124	MARTHA CASTILLO	EE-5	305			
OAK SPRINGS EL	(512) 414-4413		125	MONICA WOODS	EE-5	324			

Texas Public Schools and Charters, Directory, November 2017

County, district, region, school	Mailing address and phone number	Cnty.-dist. number	Sch. no.	County and district superintendents, principals	Grades	Tax rate	
						2016-17 enrollment	Appraised valuation (in thousands)
ORTEGA EL	(512) 414-4417		126	JENNIFER STEPHENS	EE-5	306	
SANCHEZ EL	(512) 414-4423		127	AZUCENA GARCIA	EE-5	353	
PEASE EL	(512) 414-4428		128	CYNTHIA JACKSON	EE,KG-6	242	
PECAN SPRINGS EL	(512) 414-4445		129	ELAINE MCKINNEY	EE-6	470	
PLEASANT HILL EL	(512) 414-4453		130	KRISTI CISNEROS	EE-5	502	
READ PRE-K CENTER	(512) 414-9400		131	AMI CORTES	EE-PK	320	
REILLY EL	(512) 414-4464		132	CORRINE SAENZ	EE-5	268	
RIDGETOP EL	(512) 414-4469		133	JOAQUIN GLORIA, III	EE-5	331	
ST ELMO EL	(512) 414-4477		136	ADRIANA GONZALES	EE-5	284	
SUMMITT EL	(512) 414-4484		138	DEBRA STANDISH	EE-5	833	
SIMS EL	(512) 414-4488		139	FREDA MILLS	EE-6	232	
TRAVIS HTS EL	(512) 414-4495		140	LISA ROBERTSON	EE-5	548	
WALNUT CREEK EL	(512) 414-4499		141	DINORAH BORES	EE-6	605	
ALLAN EL	(512) 414-2304		142		EE-5	0	
PATTON EL	(512) 414-1780		143	DR AMANDA BRANTLEY	EE-5	982	
WOOTEN EL	(512) 414-2315		144	ANGELO SAN SEGUNDO	EE-5	568	
ZAVALA EL	(512) 414-2318		145	SEAN FOX	EE-6	357	
ZILKER EL	(512) 414-2327		146	RANDALL THOMSON	EE-6	562	
MENCHACA EL	(512) 414-2333		147	ELIZA LOYOLA	EE-5	740	
OAK HILL EL	(512) 414-2336		148	LORI KOMASSA	EE-5	832	
BARRINGTON EL	(512) 414-2008		149	GILMA SANCHEZ	EE-6	542	
NORMAN EL	(512) 414-2347		150	CYNTHIA GONZALES	EE-6	263	
PILLOW EL	(512) 414-2350		151	BRIAN HILL	EE-5	509	
WOOLDRIDGE EL	(512) 414-2353		152	SHERI MULL	EE-5	612	
DOSS EL	(512) 414-2365		154	JANNA GRIFFIN	EE-5	882	
HILL EL	(512) 414-2369		155	BETH NEWTON	EE-5	939	
ODOM EL	(512) 414-2388		156	SONDRA MCWILLIAMS	EE-5	509	
WINN EL	(512) 414-2390		157	ANAYANSI BLESSUM	EE-6	241	
SUNSET VALLEY EL	(512) 414-2392		158	EMILY BUSH	EE-5	533	
GRAHAM EL	(512) 414-2395		159	BLAINE HELWIG	EE-5	686	
LINDER EL	(512) 414-2398		160	BEVERLEY JONES ODOM	1-5	320	
COOK EL	(512) 414-2510		161	FRAMY DIAZ	EE,KG-5	521	
HOUSTON EL	(512) 414-2517		162	ELIA DIAZ-CAMARILLO	EE-5	680	
HART EL	(512) 841-2100		163	SONIA TOSH	EE-5	700	
PICKLE EL	(512) 841-8400		164	JOEL DE LA GARZA	EE-5	638	
MCBEE EL	(512) 841-2500		165	MAGGIE DELAROSA	EE,KG-5	450	
WILLIAMS EL	(512) 414-2525		166	MARY CISNEROS	EE-5	458	
LANGFORD EL	(512) 414-1765		168	DOUNNA POTH	EE-5	619	
BOONE EL	(512) 414-2537		170		EE-5	568	
PALM EL	(512) 414-2545		171	RHODA COLEMAN	EE-5	470	
KOCUREK EL	(512) 414-2547		172	HEATHER SCHOLL	EE-5	539	
CASEY EL	(512) 841-6900		173	LINA VILLARREAL	EE-5	633	
RODRIGUEZ EL	(512) 841-7200		174	MONICA VILLASENOR	EE-5	591	
WIDEN EL	(512) 414-2556		175	KIM ROYAL	EE-5	558	
GALINDO EL	(512) 414-1756		176	NATASCHA BARRETA-ROMERO	EE-5	590	
UPHAUS EARLY CHILDHOOD CENTER			177	LETICIA BOTELLO	EE-KG	299	
JORDAN EL	(512) 414-2578		178	ADRIENNE WILLIAMS	EE-6	712	
DAVIS EL	(512) 414-2580		179	JENNIFER DANIELS	EE-5	815	
KIKER EL	(512) 414-2584		180	LORI SCHNEIDER	EE-5	1049	
MILLS EL	(512) 841-2400		181	LALLA BEACHUM	EE-5	843	
BARANOFF EL	(512) 841-7100		182	MEGAN COUNIHAN	EE,KG-5	1020	
COWAN EL	(512) 841-2700		183	DEBORAH WARNKEN	EE-5	839	
CLAYTON EL	(512) 841-9200		184		EE,KG-5	855	
BLAZIER EL	(512) 841-8800		185	LETICIA PENA	EE-5	813	
GUERRERO THOMPSON	(512) 414-8400		186	LAKESHA DRINKS	EE-5	667	
BALDWIN EL	(512) 841-8900		187	JENNIFER MURRAY	EE-5	794	
PADRON EL	(512) 841-9600		188	RAFAEL SORIANO	EE-5	797	
OVERTON EL	(512) 841-9300		189	COURTNEY COLVIN	EE-6	667	
PEREZ EL	(512) 841-9100		190	KARA MITCHELL-SANTIBANEZ	EE-5	723	
DOBIE PK CENTER	(512) 414-9010		192	COURTNEY ROBERSON	EE-PK	208	
WEBB PRI CENTER	(512) 414-8831		193	RAUL SANCHEZ	EE-5	262	
AUSTIN ISD CHILD DEVELOPMENT CENTER			194		PK	78	
ALTERNATIVE INSTRUCTIONAL							
GARZA INDEPENDENCE H S	(512) 414-8600		015	DR LINDA WEBB	9-12	205	
GRADUATION PREP ACADEMY TRAVIS	(512) 414-6635		025		9-12	157	
GRADUATION PREP ACADEMY LANIER	(512) 414-2896		026		9-12	122	
TRAVIS COUNTY DAY SCHOOL	(512) 414-1700		027		6-12	11	
RICHARDS SCH FOR YOUNG WOMEN LEADERS	(512) 414-3236		028	JEANNE GOKA	6-12	785	
INTERNATIONAL H S	(512) 414-6817		029	SUSAN GALVAN	9-12	261	
TRAVIS COUNTY JUVENILE DETENTION CENTER	(512) 414-2554		030	HECTOR RODRIQUEZ	KG-12	44	
PHOENIX ACADEMY	(512) 440-0613 ext:4721		032	HECTOR RODRIQUEZ	6-12	34	
LEADERSHIP ACADEMY	(512) 854-7077		035	HECTOR RODRIQUEZ	6-12	40	
DELL CHILDREN'S MEDICAL CENTER	(512) 324-0000		249	DR GLORIA WILLIAMS	EE-12	-	
AUSTIN ST HOSPITAL	(512) 499-1700		250	GLORIA WILLIAMS	EE-12	23	
ROSEDALE	(512) 414-3617		251	ELIZABETH DICKEY	EE-12	210	
JJAEP INSTRUCTIONAL							
TRAVIS COUNTY J J A E P	(512) 499-1700		036		KG-12	-	

Texas Public Schools and Charters, Directory, November 2017

County, district, region, school	Mailing address and phone number	Cnty.-dist. number	Sch. no.	County and district superintendents, principals	Grades	2016-17	Appraised	Tax rate		
						enroll-ment	valuation (in \$ thousands)	Main-tenance	Bond	
DAEP INSTRUCTIONAL										
ALTERNATIVE LEARNING CENTER	(512) 414-2554		012	CAROL CHAPMAN	6-12	107				
DAEP-EL	(512) 414-2074		115	JEFF BLACK	PK-6	5				
PFLUGERVILLE ISD 13										
	1401 W PECAN ST PFLUGERVILLE 78660-2518 PHONE - (512) 594-0000 FAX - (512) 594-0005	227-904		DR DOUGLAS KILLIAN		24591	10,926,046	.104	.050	
REGULAR INSTRUCTIONAL										
PFLUGERVILLE H S	(512) 594-0500		001	AMEKA HUNT	9-12	2086				
JOHN B. CONNALLY H S	(512) 594-0800		003	SHEILA REED	9-12	1884				
HENDRICKSON H S	(512) 594-1100		004	DANIEL GARCIA	9-12	3258				
WEISS H S	(512) 594-1400		005	PAULA GAMBLE	9-12	0				
PFLUGERVILLE MIDDLE	(512) 594-2000		041	ROBERT STELL	6-8	944				
WESTVIEW MIDDLE	(512) 594-2200		042	AMANDA JOHNSON	6-8	802				
PARK CREST MIDDLE	(512) 594-2400		043	ZACHARY KLEYPAS	6-8	903				
DESSAU MIDDLE	(512) 594-2600		045	JEREMY LEJEUNE	6-8	792				
KELLY LANE MIDDLE	(512) 594-2800		046	DINA SCHAEFER	6-8	1205				
CELE MIDDLE	(512) 594-3000		048	BRIAN ERNEST	6-8	895				
PFLUGERVILLE EL	(512) 594-3800		101	GENIA ANTOINE	EE-5	469				
PARMER LANE EL	(512) 594-4000		102	BARRY MILLER	EE-5	491				
TIMMERMAN EL	(512) 594-4200		103	SARA WATSON	EE-5	421				
NORTHWEST EL	(512) 594-4400		104	NATHAN STEENPORT	EE-5	531				
DESSAU EL	(512) 594-4600		105	JESSIE AVALOS	3-5	567				
WINDERMERE EL	(512) 594-4800		106	KATE SHAUM	3-5	431				
RIVER OAKS EL	(512) 594-5000		107	ARACELY SUAREZ	EE-5	544				
BROOKHOLLOW EL	(512) 594-5200		108	LISA HARRIS	EE-5	422				
SPRINGHILL EL	(512) 594-5400		109	CAMILLE RAMIREZ-LONGORIA	EE-5	579				
WINDERMERE PRI	(512) 594-5600		110	CHRISTI SIEGEL	EE-2	-				
COPPERFIELD EL	(512) 594-5800		111	GEORGIE ARENAZ	EE-5	443				
MURCHISON EL	(512) 594-6000		112	REESE WEIRICH	EE-5	787				
DELCO PRI	(512) 594-6200		113	SONYA COLLINS	EE-2	658				
CALDWELL EL	(512) 594-6400		114	COLBY SELF	EE-5	686				
ROWE LANE EL	(512) 594-6600		115	BEN O'CONNOR	EE-5	894				
HIGHLAND PARK EL	(512) 594-6800		116	TANYA RUCKEL	EE-5	825				
WIELAND EL	(512) 594-3900		117	JARED STEVENSON	EE-5	407				
RIOJAS EL	(512) 594-4100		118	CHRISTI SIEGEL	EE-5	954				
RUTH BARRON EL	(512) 594-4100		119	VIRGINIA CAUDLE	EE-5	732				
DEARING EL	(512) 594-4500		120	CHRISTY CHANDLER	EE-5	570				
MOTT EL	(512) 594-4700		121	TAMMY REBECEK	EE-5	0				
JJAEP INSTRUCTIONAL										
TRAVIS CO J J A E P	(512) 594-0151		008		6-12	-				
TEXAS SCH FOR THE BLIND & VISUALLY IMPAIRED 13										
	1100 W 45TH ST AUSTIN 78756-3413 PHONE - (512) 454-8631 FAX - (512) 206-9453	227-905		WILLIAM DAUGHERTY		136	0	.000	.000	
REGULAR INSTRUCTIONAL										
TEXAS SCHOOL FOR THE BLIND	(512) 206-9167		001	MILES FAIN	1-12	136				
TEXAS SCH FOR THE DEAF 13										
	1102 S CONGRESS AVE AUSTIN 78704 PHONE - (512) 462-5353 FAX - (512) 462-5313	227-906		CLAIRE BUGEN		532	0	.000	.000	
REGULAR INSTRUCTIONAL										
TEXAS SCHOOL FOR THE DEAF	(512) 462-5353		001	KARL HUMMEL BARBARA HUSSEY JAN REED-ANDERSON TERRY ROBBINS	EE-12	532				
MANOR ISD 13										
	10335 HWY 290E MANOR 78653 PHONE - (512) 278-4000 FAX - (512) 278-4017	227-907		DR ROYCE AVERY		8870	4,198,657	.104	.048	
REGULAR INSTRUCTIONAL										
MANOR H S	(512) 278-4800		001	JON BAILEY	9-12	1826				
MANOR NEW TECHNOLOGY HIGH	(512) 278-4875		004	BOBBY GARCIA	9-12	391				
MANOR MIDDLE	(512) 278-4600		041	DONALD WISE	6-8	1018				
DECKER MIDDLE	(512) 278-4630		042	DAYNA ANTHONY-SWAIN	6-8	840				
MANOR NEW TECHNOLOGY MIDDLE	(512) 278-4300		043	CHRISTOPHER SMITH	6-8	0				
MANOR EL	(512) 278-4100		101	DR NICCOLE DELESTRE	EE-5	493				
BLUEBONNET TRAIL EL	(512) 278-4125		102	ANGEL DELUNA	EE-5	554				
DECKER EL	(512) 278-4150		104	BRANDON POWELL	KG-5	517				
BLAKE MANOR EL	(512) 278-4200		105	JAMIE HAYWOOD	EE-5	672				
PRESIDENTIAL MEADOWS EL	(512) 278-4225		106	LANICA FAILEY	EE-5	521				
OAK MEADOWS EL	(512) 278-4175		107	SALVADOR VEGA	EE-5	617				
PIONEER CROSSING EL	(512) 278-4850		108	RYAN MARCUM	EE-5	628				
SHADOWGLEN EL	(512) 278-4700		109	ANDREA EASLEY	EE-5	732				

Texas Public Schools and Charters, Directory, November 2017

County, district, region, school	Mailing address and phone number	Cnty.-dist. number	Sch. no.	County and district superintendents, principals	Grades	2016-17 enrollment	Appraised valuation (in \$ thousands)	Tax rate	
								Main-tenance	Bond
NEW PRE-K CENTER	(512) 278-4269		110		PK	0			
LAGOS EL	(512) 278-4360		111	MALAKI HAWKINS	EE-5	0			
ALTERNATIVE INSTRUCTIONAL									
MANOR EXCEL ACADEMY	(512) 278-4851		002	DAVID BITTNER	9-12	61			
JJAEP INSTRUCTIONAL									
TRAVIS CO J J A E P	(512) 278-4000		003		6-12	0			
EANES ISD 13	601 CAMP CRAFT RD AUSTIN 78746-6511 PHONE - (512) 732-9001 FAX - (512) 732-9005	227-909		DR THOMAS LEONARD		8134	13,626,040	.104	.017
REGULAR INSTRUCTIONAL									
WESTLAKE H S	(512) 732-9280		001	STEVE RAMSEY	7-12	2659			
HILL COUNTRY MIDDLE	(512) 732-9220		041	DR KATHLEEN SULLIVAN	6-8	1056			
WEST RIDGE MIDDLE	(512) 732-9240		042	ROBIN LOWE	6-8	936			
EANES EL	(512) 732-9100		101	LESLEY RYAN	EE,KG-5	681			
CEDAR CREEK EL	(512) 732-9120		102	JESSICA BROWN	KG-5	492			
VALLEY VIEW EL	(512) 732-9140		103	JENNIFER DUSEK	KG-5	498			
FOREST TRAIL EL	(512) 732-9160		104	CODY SPRABERRY	KG-5	578			
BARTON CREEK EL	(512) 732-9180		105	TIFFANY PHELPS	KG-5	498			
BRIDGE POINT EL	(512) 732-9200		106	HEATHER MEEK	KG-5	709			
ALTERNATIVE INSTRUCTIONAL									
WESTLAKE ALTER	(512) 327-2203		002		9-12	0			
ADULT TRANSITION SERVICES	(512) 732-9020		005	MATT ZEMO	12-AE	27			
JJAEP INSTRUCTIONAL									
TRAVIS CO J J A E P			003		6-12	0			
DEL VALLE ISD 13	5301 ROSS RD DEL VALLE 78617 PHONE - (512) 386-3010 FAX - (512) 386-3015	227-910		DR KELLY CROOK		11278	4,455,451	.104	.048
REGULAR INSTRUCTIONAL									
DEL VALLE H S	(512) 386-3200		001	DAVID WILLIAMS GEORGE MAEVE	9-12	2995			
DEL VALLE MIDDLE	(512) 386-3400		041	NATASHA STATEN	6-8	975			
JOHN P OJEDA MIDDLE	(512) 386-3500		042	SARAH REUWSATT	6-8	911			
DAILEY MIDDLE	(512) 386-3600		043	MARIO PALACIOS	6-8	681			
POPHAM EL	(512) 386-3750		101	SUZI GONZALES	EE-5	778			
SMITH EL	(512) 386-3850		106	FRANCES MALDONADO	EE-5	793			
HILLCREST EL	(512) 386-3550		107	JENI BRISTOL	EE-5	566			
BATY EL	(512) 386-3450		108	JENNIFER GARCIA	EE-5	709			
HORNBY-DUNLAP EL	(512) 386-3650		109	MARISOL ROCHA	EE-5	597			
DEL VALLE EL	(512) 386-3350		110	BERTHA HERNANDEZ	EE-5	806			
CREEDMOOR EL	(512) 386-3950		111	THOMAS MORENO	EE-5	703			
JOSEPH GILBERT EL	(512) 386-3800		112	LAURIE JURADO	EE-5	619			
NEWTON COLLINS EL	(512) 386-3010		113		EE-5	0			
ALTERNATIVE INSTRUCTIONAL									
DEL VALLE OPPORTUNITY CTR	(512) 386-3300		002	RAY MACIAS	EE-12	155			
JJAEP INSTRUCTIONAL									
TRAVIS CO J J A E P	(512) 386-3040		005	RON QUIROS	4-12	0			
LAGO VISTA ISD 13	P O BOX 4929 LAGO VISTA 78645-0009 PHONE - (512) 267-8300 ext:1500 FAX - (512) 267-8304	227-912		DARREN WEBB		1449	1,459,633	.106	.026
REGULAR INSTRUCTIONAL									
LAGO VISTA H S	(512) 267-8300 ext:2500		001	HEATHER STONER	9-12	433			
LAGO VISTA MIDDLE	(512) 267-8300 ext:3500		041	DAVIN VOGLER	6-8	359			
LAGO VISTA EL	(512) 267-8300 ext:4500		101	MICHELLE JACKSON	EE-3	425			
LAGO VISTA INT	(512) 267-8300 ext:3500		102	STACIE DAVIS	4-5	232			
JJAEP INSTRUCTIONAL									
TRAVIS COUNTY JJAEP	(512) 267-8300 ext:2500		002		9-12	0			
LAKE TRAVIS ISD 13	3322 RANCH RD 620 S AUSTIN 78738-6801 PHONE - (512) 533-6000 FAX - (512) 533-6001	227-913		DR BRAD LANCASTER		9825	10,714,180	.104	.037
REGULAR INSTRUCTIONAL									
LAKE TRAVIS H S	(512) 533-6100		001	GORDON BUTLER, II	9-12	2828			
LAKE TRAVIS MIDDLE	(512) 533-6200		041	JODIE VILLEMAIRE	6-8	1263			
HUDSON BEND MIDDLE	(512) 533-6400		042	THOMAS PAYNE	6-8	1180			
LAKE TRAVIS EL	(512) 533-6300		101	ANGELA FRANKHOUSER	EE-5	925			
LAKEWAY EL	(512) 533-6350		102	SAMUEL HICKS	EE,KG-5	716			
BEE CAVE EL	(512) 533-6250		103	JENNIFER ANDJELIC	EE,KG-5	688			
LAKE POINTE EL	(512) 533-6500		104	KELLY FREED	EE-5	735			
SERENE HILLS EL	(512) 533-7400		105	JULIE NEDERVELD	EE,KG-5	814			
WEST CYPRESS HILLS EL	(512) 533-6000		106	AMANDA PREHN	EE,KG-5	676			
JJAEP INSTRUCTIONAL									

Texas Public Schools and Charters, Directory, November 2017

County, district, region, school	Mailing address and phone number	Cnty.-dist. number	Sch. no.	County and district superintendents, principals	Grades	2016-17 enrollment	Appraised valuation (in \$ thousands)	Tax rate	
								Maintenance	Bond
TRAVIS CO J J A E P			002		6-12	0			
228 TRINITY COUNTY		228							
GROVETON ISD 06	P O BOX 728 GROVETON 75845-0728 PHONE - (936) 642-1473 FAX - (936) 642-1628	228-901		DON HAMILTON		766	288,599	.104	.000
REGULAR INSTRUCTIONAL									
GROVETON J H H S	(936) 642-1128		001	BRYAN FINCH	6-12	385			
GROVETON EL	(936) 642-1182		102	PHIL GERSBACH	EE-5	381			
TRINITY ISD 06	P O BOX 752 TRINITY 75862-0752 PHONE - (936) 594-3569 FAX - (936) 594-8425	228-903		JOHN KAUFMAN		1252	373,997	.104	.009
REGULAR INSTRUCTIONAL									
TRINITY H S	(936) 594-3560		001	ERIC KELLEY	9-12	341			
TRINITY J H	(936) 594-2321		041	BRITTANEY CASSIDY	6-8	274			
LANSBERRY EL	(936) 594-3567		103	KELLI ROBINSON	EE-5	637			
CENTERVILLE ISD 06	10327 N STATE HWY 94 GROVETON 75845-2651 PHONE - (936) 642-1597 FAX - (936) 642-2810	228-904		MARK BROWN		115	28,424	.117	.000
REGULAR INSTRUCTIONAL									
CENTERVILLE H S	(936) 642-1597		001	ANDJA SAILER	PK-12	45			
APPLE SPRINGS ISD 06	P O BOX 125 APPLE SPRINGS 75926-0125 PHONE - (936) 831-3344 FAX - (936) 831-2824	228-905		CODY MOREE		187	39,534	.104	.000
REGULAR INSTRUCTIONAL									
APPLE SPRINGS H S	(936) 831-2241		001	CODY MOREE	7-12	78			
APPLE SPRINGS EL	(936) 831-2241		101	CODY MOREE	PK-6	109			
229 TYLER COUNTY		229							
COLMESNEIL ISD 05	P O BOX 37 COLMESNEIL 75938-0037 PHONE - (409) 837-5757 ext:1001 FAX - (409) 837-9107	229-901		ANGELA MATTERSON		475	119,678	.104	.008
REGULAR INSTRUCTIONAL									
COLMESNEIL JH/HS	(409) 837-2225 ext:103		001	WALTER MCALPIN	7-12	204			
COLMESNEIL EL	(409) 837-2229 ext:107		101	PAULA CARLTON	EE-6	271			
WOODVILLE ISD 05	505 N CHARLTON ST WOODVILLE 75979-4504 PHONE - (409) 283-3752 FAX - (409) 283-7962	229-903		GLEN CONNER		1305	515,974	.104	.011
REGULAR INSTRUCTIONAL									
WOODVILLE H S	(409) 283-3714		001	MORGAN WRIGHT	9-12	392			
WOODVILLE MIDDLE	(409) 283-7109		041	DWAYNE HOLLINGSWORTH	6-8	281			
WOODVILLE EL	(409) 283-2452		102	CARRIE GARSEE	EE-2	340			
WOODVILLE INT	(409) 283-2549		103	ASHLEY WEATHERFORD	3-5	292			
WARREN ISD 05	P O BOX 69 WARREN 77664-0069 PHONE - (409) 547-2241 ext:110 FAX - (409) 547-3405	229-904		BRAD MCEACHERN		1273	267,712	.117	.028
REGULAR INSTRUCTIONAL									
WARREN H S	(409) 547-2243		001	JAMES SWINNEY	9-12	362			
WARREN J H	(409) 547-2241 ext:170		041	KRISTINA WIEDMAN	6-8	291			
FRED EL	(409) 429-3240		101	CHRIS CARTER	EE-5	208			
WARREN EL	(409) 547-2247		103	DR STEVEN COX	EE-5	412			
JJAEP INSTRUCTIONAL									
WARREN JJAEP			003		6-12	0			
SPURGER ISD 05	P O BOX 38 SPURGER 77660-0038 PHONE - (409) 429-3464 FAX - (409) 429-3770	229-905		KENDALL SMITH		401	79,963	.117	.001
REGULAR INSTRUCTIONAL									
SPURGER H S	(409) 429-3464 ext:240		001	STEFARINE MILLER	6-12	192			
SPURGER EL	(409) 429-5152 ext:235		101	KIMBERLEY PARKER	EE-5	209			
CHESTER ISD 05	273 YELLOWJACKET DR CHESTER 75936-2711 PHONE - (936) 969-2371 ext:103	229-906		CORY HINES		194	68,074	.104	.005

Texas Public Schools and Charters, Directory, November 2017

County, district, region, school	Mailing address and phone number	Cnty.-dist. number	Sch. no.	County and district superintendents, principals	Grades	2016-17 enrollment	Appraised valuation (in \$ thousands)	Tax rate	
								Main-tenance	Bond
REGULAR INSTRUCTIONAL									
CHESTER H S	(936) 969-2353		001	BRANDI HAVARD	6-12	95			
CHESTER EL	(936) 969-2211		101	BRANDI HAVARD	PK-5	99			
230 UPSHUR COUNTY 230									
BIG SANDY ISD 07									
	P O BOX 598 BIG SANDY 75755-0598 PHONE - (903) 636-5318 FAX - (903) 636-5117	230-901		JAY RATCLIFF		721	203,422	.104	.025
REGULAR INSTRUCTIONAL									
BIG SANDY H S	(903) 636-5287 ext:221		001	CINDY BAUTER	9-12	225			
BIG SANDY J H	(903) 636-5287 ext:222		041	KIM STRADLEY	6-8	167			
BIG SANDY EL	(903) 636-5287 ext:224		101	DONNA VARNADO	EE-5	329			
GILMER ISD 07									
	500 SO TRINITY GILMER 75644-0040 PHONE - (903) 841-7400 ext:1424 FAX - (903) 843-5279	230-902		RICKEY ALBRITTON		2418	807,381	.117	.005
REGULAR INSTRUCTIONAL									
GILMER H S	(903) 841-7500		002	BRIAN BOWMAN	9-12	700			
BRUCE J H	(903) 841-7600		041	BILL BRADSHAW	7-8	357			
GILMER EL	(903) 841-7700		102	KIM KEMP	EE-4	989			
GILMER INT	(903) 841-7800		103	GINA TREADWAY	5-6	372			
ORE CITY ISD 07									
	100 REBEL RD ORE CITY 75683-0100 PHONE - (903) 968-3300 FAX - (903) 968-3797	230-903		LYNN HEFLIN		880	153,569	.117	.017
REGULAR INSTRUCTIONAL									
ORE CITY H S	(903) 968-3300		001	NATHAN HEFLIN	9-12	234			
ORE CITY MIDDLE	(903) 968-3300		041	BEAU VINCENT	6-8	204			
ORE CITY EL	(903) 968-3300		102	LOUANN ORMS	EE-5	442			
UNION HILL ISD 07									
	2197 FM 2088 GILMER 75644-5559 PHONE - (903) 762-2140 FAX - (903) 762-6845	230-904		DR TROY BATTS		383	81,944	.104	.000
REGULAR INSTRUCTIONAL									
UNION HILL H S	(903) 762-2138		001	NATHANAEL CARTER	6-12	195			
SHARON A RICHARDSON EL	(903) 762-2139		101	SARA BATTS	EE-5	188			
HARMONY ISD 07									
	9788 STATE HWY 154 W BIG SANDY 75755 PHONE - (903) 725-5492 FAX - (903) 725-6737	230-905		DENNIS GLENN		1101	374,432	.104	.007
REGULAR INSTRUCTIONAL									
HARMONY H S	(903) 725-5495		001	MICHAEL ALPHIN	9-12	313			
HARMONY J H	(903) 725-5485		041	LONNIE HENRY	6-8	281			
HARMONY EL	(903) 725-5496		101	CARA RENDON	EE-3	341			
HARMONY INTERMEDIATE SCHOOL			102	GINGER CARGAL	4-5	166			
NEW DIANA ISD 07									
	1373 US HWY 259 S DIANA 75640 PHONE - (903) 663-8000 ext:203 FAX - (903) 241-7393	230-906		CARL KEY		1080	204,522	.104	.008
REGULAR INSTRUCTIONAL									
NEW DIANA H S	(903) 663-8001		001	MARK FERRER	9-12	306			
NEW DIANA MIDDLE	(903) 663-8002		041	JOAQUIN GUERRERO	6-8	242			
ROBERT F HUNT	(903) 663-8003		101	TERESA BECKHAM	AE	357			
ROBERT F HUNT EL	(903) 663-8004		102	TERESA BECKHAM	EE-5	175			
UNION GROVE ISD 07									
	P O BOX 1447 GLADEWATER 75647-1447 PHONE - (903) 845-5509 FAX - (903) 845-6178	230-908		BRIAN GRAY		760	138,976	.117	.035
REGULAR INSTRUCTIONAL									
UNION GROVE H S	(903) 845-5506		001	RACHEL EVERS	9-12	209			
UNION GROVE J H	(903) 845-5506		041	RACHEL EVERS	7-8	125			
UNION GROVE EL	(903) 845-3481		101	LYNN WHITAKER	EE-6	426			
231 UPTON COUNTY 231									
MCCAMEY ISD 18									
	DRAWER 1069 MCCAMEY 79752-1069 PHONE - (432) 652-3666 ext:302 FAX - (432) 652-4219	231-901		RONNIE GOLSON		542	657,478	.104	.046
REGULAR INSTRUCTIONAL									

Texas Public Schools and Charters, Directory, November 2017

County, district, region, school	Mailing address and phone number	Cnty.-dist. number	Sch. no.	County and district superintendents, principals	Grades	2016-17 enrollment	Appraised valuation (in \$ thousands)	Tax rate	
								Main-tenance	Bond
MCCAMEY H S	(432) 652-3666 ext:307		001	MICHAEL VALENCIA	9-12	146			
MCCAMEY MIDDLE	(432) 652-4211 ext:323		041	BLANCA SMITH	5-8	160			
MCCAMEY PRI	(432) 652-3666 ext:333		102	GINA SCHREINER	EE-4	236			
RANKIN ISD 18	P O BOX 90 RANKIN 79778-0090 PHONE - (432) 693-2461 FAX - (432) 693-2353	231-902		SAMMY WYATT		277	1,992,579	.104	.010
REGULAR INSTRUCTIONAL									
RANKIN H S	(432) 693-2451		001	ADRIAN GALLARDO	6-12	108			
GOSSETT EL	(432) 693-2455		102	BRADLEY RIKER	EE-5	169			
232 UVALDE COUNTY		232							
KNIPPA ISD 20	P O BOX 99 KNIPPA 78870-0099 PHONE - (830) 934-2176 FAX - (830) 934-2490	232-901		ELDA ALEJANDRO		446	145,997	.117	.014
REGULAR INSTRUCTIONAL									
KNIPPA SCHOOL	(830) 934-2177		001	MELISSA GARZA	PK-12	446			
SABINAL ISD 20	P O BOX 338 SABINAL 78881-0338 PHONE - (830) 988-2472 FAX - (830) 988-7151	232-902		RICHARD GRILL		503	300,040	.093	.005
REGULAR INSTRUCTIONAL									
SABINAL H S	(830) 988-2475		001	JOHN ALVARADO	9-12	189			
SABINAL MIDDLE	(830) 988-2475		041	JOHN ALVARADO	6-8	108			
SABINAL EL	(830) 988-2436		101	PATRICK PEABODY	EE-5	206			
ALTERNATIVE INSTRUCTIONAL									
CLUSTER V SP ED	(830) 278-6695		199	MARTHA POSEY	EE-12	0			
UVALDE CISD 20	P O BOX 1909 UVALDE 78802-1909 PHONE - (830) 278-6655 FAX - (830) 591-4909	232-903		DR JEANETTE BALL		4750	1,282,574	.117	.015
REGULAR INSTRUCTIONAL									
UVALDE H S	(830) 591-2950		001	ELIZABETH SANDOVAL	9-12	1409			
MORALES J H	(830) 591-2980		044	ISIDRO ESAMILLA	7-8	310			
FLORES MIDDLE	(830) 591-2976		046	KRISTA HAYS	6-7	673			
BENSON EL	(830) 591-4954		101	NORMA CARRANZA	5	303			
DALTON EL	(830) 591-4933		102	ABRAHAM CONTRERAS	EE-KG	616			
ROBB EL	(830) 591-4947		103	BECKY REINHARDT	3-4	645			
ANTHON EL	(830) 591-2988		104	BRYAN PEREZ	EE,KG-2	655			
BATESVILLE SCHOOL	(830) 376-4221		108	DR HECTOR LOPEZ	EE-6	139			
FLORES EL	(830) 591-2976		110	MICHELLE RODRIGUEZ	5-6	0			
UTOPIA ISD 20	P O BOX 880 UTOPIA 78884-0880 PHONE - (830) 966-1928 FAX - (830) 966-6162	232-904		JOHN WALTZ		218	195,740	.104	.000
REGULAR INSTRUCTIONAL									
UTOPIA SCHOOL	(830) 966-3339		001	KENNETH MUELLER	PK-12	218			
233 VAL VERDE COUNTY		233							
SAN FELIPE-DEL RIO CISD 15	P O DRAWER 428002 DEL RIO 78842 PHONE - (830) 778-4007 FAX - (830) 774-9892	233-901		DR CARLOS RIOS		10536	1,797,134	.104	.012
REGULAR INSTRUCTIONAL									
DEL RIO H S	(830) 778-4329		001	DR JOSE PEREZ	9-12	2930			
DEL RIO EARLY COLLEGE H S	(830) 778-4416		005	PATRICIA RODRIGUEZ	9-12	0			
DEL RIO MIDDLE	(830) 778-4530		043	SERGIO JIMENEZ	7-8	1570			
GARFIELD EL	(830) 778-4700		102	GENELLA RUBIO	KG-6	734			
NORTH HEIGHTS EL	(830) 778-4777		103	MAYTTE SOLIZ	EE-8	690			
SAN FELIPE MEMORIAL MIDDLE	(830) 778-4570		104	CELIA ZUNIGA-BARRERA	6	760			
LAMAR EL	(830) 778-4730		106	MARYVEL FLORES	KG-5	559			
IRENE C CARDWELL EL	(830) 778-4651		108	RUFINA ADAMS	EE-PK	486			
BUENA VISTA EL	(830) 778-4600		110	JENNIFER SUTTON	KG-5	690			
RUBEN CHAVIRA EL	(830) 778-4668		111	MARIA CORREA	KG-5	578			
DR FERMIN CALDERON EL	(830) 778-4620		112	JANE VILLARREAL	EE-12	629			
DR LONNIE GREEN JR EL	(830) 778-4756		113	CHERYL POND	EE-5	745			
LAUGHLIN EL STEM MAGNET	(830) 778-4000		114		PK-5	0			
ALTERNATIVE INSTRUCTIONAL									
BLENDED ACADEMY	(830) 778-4685		004	JOSE RODRIGUEZ	8-12	165			
JJAEP INSTRUCTIONAL									
JUVENILE DETENTION CENTER	(830) 778-4450		119		6-12	0			

Texas Public Schools and Charters, Directory, November 2017

County, district, region, school	Mailing address and phone number	Cnty.-dist. number	Sch. no.	County and district superintendents, principals	Grades	2016-17	Appraised	Tax rate	
						enroll-ment	valuation (in \$ thousands)	Main-tenance	Bond
COMSTOCK ISD 15	P O BOX 905 COMSTOCK 78837-0905 PHONE - (432) 292-4444 FAX - (432) 292-4436	233-903		ORLIE WOLFENBARGER, III		195	221,147	.117	.015
REGULAR INSTRUCTIONAL COMSTOCK SCHOOL	(432) 292-4444		001	TRAVIS GRUBBS	KG-12	195			
234 VAN ZANDT COUNTY		234							
RANCH ACADEMY 07	3120 VZCR 2318 CANTON 75103 PHONE - (903) 939-8000 FAX - (903) 200-2919	234-801		MELISSA PARDUE		114	0	.000	.000
CHARTER/ALTERNATIVE INSTRUCTIONAL RANCH ACADEMY	(903) 939-8000		001	MELISSA PARDUE	6-12	114			
CANTON ISD 10	1045 S BUFFALO CANTON 75103-1799 PHONE - (903) 567-4179 FAX - (903) 567-2370	234-902		JAY TULLOS		2163	654,793	.104	.043
REGULAR INSTRUCTIONAL CANTON H S CANTON J H CANTON EL CANTON INT	(903) 567-6561 (903) 567-4329 (903) 567-6521 (903) 567-6418		001 041 101 102	DUSTY SPENCER HENRY TRACY KELLY LAMAR MARSHA ROBISON	9-12 6-8 EE-2 3-5	642 487 527 507			
EDGEWOOD ISD 07	804 E PINE ST EDGEWOOD 75117-0006 PHONE - (903) 896-4332 ext:8003 FAX - (903) 896-4302	234-903		DR EMMETT BAKER		949	210,868	.117	.014
REGULAR INSTRUCTIONAL EDGEWOOD H S EDGEWOOD MIDDLE EDGEWOOD INT EDGEWOOD EL	(903) 896-4332 ext:8091 (903) 896-4332 ext:8059 (903) 896-4332 ext:8031 (903) 896-4332 ext:8031		001 041 042 101	MARK KELLOGG LYNDSAY HAYES BECKY GOODWIN KRISTY JONES	9-12 6-8 3-5 EE-2	293 226 229 201			
GRAND SALINE ISD 07	400 STADIUM DR GRAND SALINE 75140-1149 PHONE - (903) 962-7546 FAX - (903) 962-7464	234-904		MICAH LEWIS		1078	243,955	.117	.021
REGULAR INSTRUCTIONAL GRAND SALINE H S GRAND SALINE MIDDLE GRAND SALINE EL GRAND SALINE INT ALTERNATIVE INSTRUCTIONAL VAN ZANDT CO YOUTH MULTI-SERVICE CTR VAN ZANDT ALTERNATIVE EDUCATION PROG COOP	(903) 962-7533 ext:203 (903) 962-7537 ext:303 (903) 962-7526 (903) 962-5515 ext:402 (903) 962-6292 (903) 962-7546		001 041 101 102 002 003	RICKY LAPRADE DUANE PETTY LORI HOOTON TINA CORE RICHARD ANDERSON RICHARD ANDERSON	9-12 6-8 EE-2 3-5 5-12 12	319 216 298 230 15 0			
MARTINS MILL ISD 07	301 F M 1861 MARTIN'S MILL 75754 PHONE - (903) 479-3872 ext:221 FAX - (903) 479-3711	234-905		JAMES OLIVER		523	98,917	.104	.014
REGULAR INSTRUCTIONAL MARTINS MILL H S MARTINS MILL EL ALTERNATIVE INSTRUCTIONAL MABANK DAEP	(903) 479-3234 (903) 479-3706 (903) 880-1300		001 101 003	DR DON LAYTON SUZZETTE STRINGER RICHARD ANDERSON	7-12 EE-6 6-12	226 297 0			
VAN ISD 07	P O BOX 697 VAN 75790-0697 PHONE - (903) 963-8710 FAX - (903) 963-8799	234-906		DON DUNN		2352	586,087	.117	.039
REGULAR INSTRUCTIONAL VAN H S VAN J H RHODES EL VAN INT VAN MIDDLE	(903) 963-8623 (903) 963-8321 (903) 963-8386 (903) 963-8331 (903) 963-1461		001 041 101 103 104	JEFF HUTCHINS RICHARD PRIDE JONNIE SMITH MARTY MOORE SHELBY DAVIDSON	9-12 7-8 EE-1 2-3 4-6	773 363 374 342 500			
WILLS POINT ISD 10	338 W N COMMERCE ST WILLS POINT 75169-2504 PHONE - (903) 873-5100 ext:7001 FAX - (903) 873-2462	234-907		SCOTT CALOSS		2403	540,819	.114	.000
REGULAR INSTRUCTIONAL WILLS POINT H S WILLS POINT MIDDLE WILLS POINT J H EARNEST O WOODS INT	(903) 873-2371 (903) 873-3617 (903) 873-4924 (903) 873-2841		002 041 042 101	JEFFREY RUSSELL KIM CALVERY CASEY COCHRAN MELANIE MULLIN	9-12 5-6 7-8 2-4	723 365 334 571			

Texas Public Schools and Charters, Directory, November 2017

County, district, region, school	Mailing address and phone number	Cnty.-dist. number	Sch. no.	County and district superintendents, principals	Grades	2016-17 enrollment	Appraised valuation (in \$ thousands)	Tax rate	
								Maintenance	Bond
WILLS POINT PRI	(903) 873-2491		102	KIM WHITE	EE-1	410			
FRUITVALE ISD 07	P O BOX 77 FRUITVALE 75127-0077 PHONE - (903) 896-1191 FAX - (903) 896-1011	234-909		REBECCA BAIN		410	49,762	.117	.000
REGULAR INSTRUCTIONAL									
FRUITVALE H S	(903) 896-4363		001	CHARLES HARFORD, III	9-12	115			
FRUITVALE MIDDLE	(903) 896-4363		041	CHARLES HARFORD, III	6-8	79			
HALLIE RANDALL EL	(903) 896-4466		101	ZACH MASTERSON	EE-5	216			
235 VICTORIA COUNTY		235							
BLOOMINGTON ISD 03	P O BOX 158 BLOOMINGTON 77951-0158 PHONE - (361) 333-8016 FAX - (361) 333-8026	235-901		ABBIE BARNETT		900	163,316	.104	.036
REGULAR INSTRUCTIONAL									
BLOOMINGTON H S	(361) 333-8011		001	LINA MOORE	9-12	253			
BLOOMINGTON J H	(361) 333-8008		041	ABBIE BARNETT	6-8	192			
BLOOMINGTON EL	(361) 333-8003		101	LOU TORRES	2-5	281			
PLACEDO EL	(361) 333-8000		103	EDNA SALINAS	EE-1	174			
VICTORIA ISD 03	P O BOX 1759 VICTORIA 77902-1759 PHONE - (361) 576-3131 FAX - (361) 788-9643	235-902		DR ROBERT JAKLICH		14378	5,736,739	.104	.023
REGULAR INSTRUCTIONAL									
VICTORIA EAST H S	(361) 788-2820		013	CLARK MOTLEY	9-12	1855			
VICTORIA WEST H S	(361) 788-2830		014	DEBBIE CRICK	9-12	1770			
STROMAN MIDDLE	(361) 573-7453		041	DAWN MARONEY	6-8	744			
PATTI WELDER MIDDLE	(361) 575-4553		042	DENISE CANCHOLA	6-8	676			
HOWELL MIDDLE	(361) 578-1561		043	JO BETH JONES	6-8	870			
HAROLD CADE MIDDLE	(361) 788-2840		044	JILL LAU	6-8	812			
ALOE EL	(361) 788-9509		101	KRISTINA HURLEY	EE-5	492			
DUDLEY EL GT MAGNET SCHOOL	(361) 788-9517		102	DIANE BILLO	EE-5	523			
F W GROSS EL	(361) 788-9500		103	MARY NOBLE	EE-5	317			
GUADALUPE EL	(361) 788-9906		104	LAURA LONGORIA	EE,KG-5	108			
HOPKINS EL	(361) 788-9527		105	LEANDRA HILL	EE-5	499			
CRAIN EL	(361) 573-7453		106	MELISSA CORRELL	EE-5	427			
O'CONNOR EL	(361) 788-9572		108	VICKIE DUNSETH	EE-5	385			
ROWLAND EL	(361) 788-9549		110	TAMMY GARZA	EE-5	435			
SHIELDS EL	(361) 788-9593		111	HEATHER MASCORRO	EE-5	487			
SMITH EL	(361) 788-9605		112	MICHELLE GRAVES	EE-5	583			
VICKERS EL	(361) 788-9579		114	STEVE CARROLL	EE-5	556			
WILLIAM WOOD EL	(361) 788-9533		115	KATHERINE SCHUELKE	EE,KG-5	94			
MISSION VALLEY EL	(361) 788-9514		117	ERIC AMSLER	EE-5	233			
MARTIN DE LEON EL	(361) 788-9553		118	SELINA REYNA	EE-5	555			
C O CHANDLER EL	(361) 788-9587		123	MELANIE REED	EE-5	571			
FAMILY CONNECTION - CHILD DEVELOPMENT CENTER	(361) 788-9653		124	TAMMY SESTAK	EE	13			
RODOLFO TORRES EL	(361) 788-2850		125	CRYSTAL RICE	EE-5	536			
ELLA SCHORLEMMER EL	(361) 788-2860		126	LYNN GUERRA	EE-5	500			
ALTERNATIVE INSTRUCTIONAL									
LIBERTY ACADEMY	(361) 788-9650		006	SHEILA GARCIA	9-12	219			
VICTORIA REGIONAL JUVENILE JUSTICE CENTER	(361) 575-0399		008	KRISTINE MARTIN	4-12	46			
DAEP INSTRUCTIONAL									
MITCHELL GUIDANCE CENTER	(361) 788-9658		004	TEDRICK VALENTINE	9-12	42			
MITCHELL GUIDANCE CENTER MIDDLE	(361) 788-9658		045	TEDRICK VALENTINE	6-8	30			
NURSERY ISD 03	P O BOX 69 NURSERY 77976-0069 PHONE - (361) 575-6882 FAX - (361) 576-9212	235-904		CHRIS ULCAK		108	236,826	.101	.009
REGULAR INSTRUCTIONAL									
NURSERY EL	(361) 575-6882		101	CHRIS ULCAK CHRIS ULCAK	EE-5	108			
236 WALKER COUNTY		236							
RAVEN SCHOOL 06	143 FOREST SERVICE RD #233 NEW WAVERLY 77358 PHONE - (936) 344-7235 FAX - (936) 344-7236	236-801		DALE UNDERWOOD		89	0	.000	.000
CHARTER/ALTERNATIVE INSTRUCTIONAL									
THOMAS BUZBEE VOCATIONAL SCHOOL	(936) 344-7235		001	WILL GOLLIHAR	9-12	89			
SAM HOUSTON STATE UNIVERSITY CHARTER SCHOOL 06	1908 BOBBY K MARK DR TEC 217A	236-802		DR RONNY KNOX		0	0	.000	.000

Texas Public Schools and Charters, Directory, November 2017

County, district, region, school	Mailing address and phone number	Cnty.-dist. number	Sch. no.	County and district superintendents, principals	Grades	2016-17 enrollment	Appraised valuation (in \$ thousands)	Tax rate	
								Main-tenance	Bond
HUNTSVILLE 77341 PHONE - (936) 294-1103 FAX - (936) 294-1102									
CHARTER/REGULAR INSTRUCTIONAL									
SAM HOUSTON STATE UNIVERSITY CHARTER SCHOOL	(936) 294-1103		101	DR STACEY EDMONSON	PK-6	0			
NEW WAVERLY ISD 06									
355 FRONT ST NEW WAVERLY 77358-3527 PHONE - (936) 344-6751 FAX - (936) 344-2438		236-901		DAROL HAIL		1024	300,041	.117	.019
REGULAR INSTRUCTIONAL									
NEW WAVERLY H S	(936) 344-6451		002	KRIS DRANE	9-12	302			
NEW WAVERLY J H	(936) 344-2246		042	DUDLEY HAWKES	6-8	232			
NEW WAVERLY INT	(936) 344-6601		101	KATHY LEPLY	4-5	151			
NEW WAVERLY EL	(936) 344-2900		102	TIFFANY FORESTER	EE-3	339			
HUNTSVILLE ISD 06									
441 FM 2821 E HUNTSVILLE 77320-9298 PHONE - (936) 435-6300 ext:6306 FAX - (936) 435-6648		236-902		FRED RUSH		7260	2,368,291	.104	.014
REGULAR INSTRUCTIONAL									
HUNTSVILLE H S	(936) 435-6100		002	JUSTIN GRIMES	9-12	1816			
TEXAS ONLINE PREPARATORY H S	(936) 435-6306		008		9-12	422			
HUNTSVILLE INT	(936) 435-6500		041	TIM MARESCH	5-6	915			
MANCE PARK MIDDLE	(936) 435-6400		042	SAMANTHA MULLENS	7-8	873			
TEXAS ONLINE PREPARATORY MIDDLE			048		6-8	372			
STEWART EL	(936) 435-6700		101	SARA WILLIAMS	KG-4	572			
GIBBS PRE-K CENTER	(936) 435-6550		102	JESSIE ANDERSON	EE-PK	353			
SAMUEL HOUSTON EL	(936) 435-6750		103	RENEE ROYAL	KG-4	544			
SCOTT JOHNSON EL	(936) 435-6250		104	SHANNON WILLIAMS	KG-4	659			
HUNTSVILLE EL	(936) 435-2685		106	CHRISTY CROSS	KG-4	592			
TEXAS ONLINE PREPARATORY EL	(936) 435-6306		108		3-5	142			
WINDHAM SCHOOL DISTRICT 06									
P O BOX 40 HUNTSVILLE 77342-0040 PHONE - (936) 291-5303 FAX - (936) 436-4031		236-903		DR CLINT CARPENTER		0	0	.000	.000
REGULAR INSTRUCTIONAL									
CLEMENS UNIT	(979) 798-2188		002	TIM SIMON	UG	0			
COFFIELD UNIT	(903) 928-2211		003	JENNIFER WILLIAMS	UG	0			
DARRINGTON UNIT	(281) 595-3465		004	KIMBERLY CALHOUN	UG	0			
ELLIS UNIT	(936) 295-5756		006	PAULA HILL	UG	0			
EASTHAM UNIT	(936) 636-7321		007	PAULA HILL	UG	0			
FERGUSON UNIT	(936) 348-3751		008	LUANN PICKETT	UG	0			
GOREE UNIT	(936) 295-6331		009	LUANN PICKETT	UG	0			
HUNTSVILLE (WALLS) UNIT	(936) 437-1701		010	FRIEDA SPILLER	UG	0			
JESTER I UNIT	(281) 277-3030		011		UG	0			
RAMSEY I UNIT	(281) 595-3491		012	CHARLES WOOD	UG	0			
A M STRINGFELLOW UNIT	(281) 595-3413		013	CHARLES WOOD	UG	0			
WAYNE SCOTT UNIT	(979) 849-9306		014	TIM SIMON	UG	0			
WYNNE UNIT	(936) 295-9126		015	FRIEDA SPILLER	UG	0			
MOUNTAIN VIEW UNIT	(254) 865-7226		016	SUSAN THOMAS	UG	0			
C T TERRELL UNIT	(281) 595-3481		017	CHARLES WOOD	UG	0			
CHRISTINA CRAIN UNIT	(254) 865-8431		018	JIM GARDNER	UG	0			
BETO I UNIT	(903) 928-2217		019	DR RICHARD BISHOP	UG	0			
HILLTOP UNIT	(254) 865-8901		020	RICHARD HAMILTON	UG	0			
POWLEDGE UNIT	(903) 723-5074		021	JEFFERY FLOWERS	UG	0			
JESTER III UNIT	(281) 277-7000		022	KIMBERLY CALHOUN	UG	0			
LUTHER UNIT	(936) 825-7547		023	LEE ETTA CLABRON	UG	0			
PACK UNIT	(936) 825-3728		024	LEE ETTA CLABRON	UG	0			
ESTELLE UNIT	(409) 291-4200		026	JENNIFER GRAVES	UG	0			
MICHAEL UNIT	(903) 928-2311		028	JEFFERY FLOWERS	UG	0			
DANIEL UNIT	(915) 573-1114		030	CONNIE HUDDLESTON	UG	0			
HIGHTOWER UNIT	(936) 258-8013		031	LAMAR IVERSON	UG	0			
HOBBY UNIT	(254) 883-5561		032	KATHY LACKEY	UG	0			
HUGHES UNIT	(254) 865-6663		033	RICHARD HAMILTON	UG	0			
LEWIS UNIT	(409) 283-8181		034	BRIAN HENDERSON	UG	0			
CLEMENTS UNIT	(806) 381-7080		035	LYNETTE HERRING	UG	0			
ROACH UNIT	(940) 937-6364		036	ERIKA MOORE	UG	0			
BRISCOE UNIT	(830) 965-4444		037	MARCUS DAUGHTRY	UG	0			
BOYD UNIT	(254) 739-5555		038	KIM MOONEYHAM	UG	0			
ROBERTSON UNIT	(325) 548-9035		039	KEITH MORGAN	UG	0			
MCCONNELL UNIT	(361) 362-2300		040	LAURIE OLIVAREZ	UG	0			
SMITH UNIT	(806) 872-6741		041	GLEN HARLAN	UG	0			
TORRES UNIT	(830) 426-5325		042	SANDRA HENRY	UG	0			
JESTER IV UNIT	(281) 277-3700		043		UG	0			
JORDAN UNIT	(806) 665-7070		044	ROLDAN TREVINO	UG	0			
POLUNSKY UNIT	(936) 967-8082		045	PENNY EVANS	UG	0			

Texas Public Schools and Charters, Directory, November 2017

County, district, region, school	Mailing address and phone number	Cnty.-dist. number	Sch. no.	County and district superintendents, principals	Grades	2016-17 enrollment	Appraised valuation (in \$ thousands)	Tax rate	
								Main-tenance	Bond
STILES UNIT	(409) 722-5255		046	LANELL HIGGINBOTHAM	UG	0			
LYNAUGH UNIT	(432) 395-2938		047	MARK OWEN	UG	0			
WALLACE UNIT	(325) 728-2162		049	CONNIE HUDDLESTON	UG	0			
STEVENS UNIT	(361) 275-2075		050	ANN WARWAS	UG	0			
HOLIDAY UNIT	(936) 295-8200		051	FRIEDA SPILLER	UG	0			
MIDDLETON UNIT	(325) 548-9075		052	KEITH MORGAN	UG	0			
GURNEY UNIT	(903) 928-3118		053	KIM MOONEYHAM	UG	0			
NEAL UNIT	(806) 383-1175		054	ROLDAN TREVINO	UG	0			
DALHART UNIT	(806) 249-8655		055	LYNETTE HERRING	UG	0			
MONTFORD UNIT	(806) 745-1021		056	MIKE VICKERS	UG	0			
ALLRED UNIT	(940) 855-7477		057	ROY EASON	UG	0			
TELFORD UNIT	(903) 628-3171		058	STEPHANIE MAJORS	UG	0			
HODGE UNIT	(903) 683-5781		059	SHERRY DOVER	UG	0			
CONNALLY UNIT	(830) 583-4003		060	ANN WARWAS	UG	0			
COLE STATE JAIL	(903) 583-1100		061	JON LILLEY	UG	0			
WOODMAN STATE JAIL	(254) 865-9398		062	AZURE MACH	UG	0			
SANCHEZ STATE JAIL	(915) 856-0046		063	OFELIA JIMENEZ	UG	0			
LOPEZ STATE JAIL	(956) 316-3810		064	MARIA LATORRE	UG	0			
WARE UNIT	(325) 728-2162		065	CONNIE HUDDLESTON	UG	0			
FORMBY STATE JAIL	(806) 296-2448		066	DEAN THOMPSON	UG	0			
LYCHNER STATE JAIL	(281) 454-5036		067	MICHAEL WHITE	UG	0			
DOMINGUEZ STATE JAIL	(210) 675-6620		068	TERESA CRAIKER	UG	0			
GIST STATE JAIL	(409) 727-8400		069	LANELL HIGGINBOTHAM	UG	0			
HUTCHINS STATE JAIL	(972) 225-1304		070	HENRY LINLEY	UG	0			
PLANE STATE JAIL	(936) 258-2476		071	KAREN SWAGERTY	UG	0			
MURRAY UNIT	(254) 865-2000		072	SUSAN THOMAS	UG	0			
GARZA WEST UNIT	(361) 358-9890		073	LAURIE OLIVAREZ	UG	0			
SAYLE (SATF)	(254) 559-1581		074	KEITH MORGAN	UG	0			
HAVINS (SATF)	(325) 643-5575		075	TONI MCMILLAN	UG	0			
GLOSS BRENNER (SATF)	(361) 279-2705		076	LAURIE OLIVAREZ	UG	0			
NEY STATE JAIL	(830) 426-8030		077	SANDRA HENRY	UG	0			
JOHNSTON (SATF)	(903) 342-6166		078	STEPHANIE MAJORS	UG	0			
WHEELER STATE JAIL	(806) 296-1081		079	DEAN THOMPSON	UG	0			
RUDD (SATF)	(806) 637-4470		080	GLEN HARLAN	UG	0			
HENLEY STATE JAIL	(936) 258-2476		081	LAMAR IVERSON	UG	0			
GOODMAN (SATF)	(409) 383-0012		082	BRIAN HENDERSON	UG	0			
HALBERT UNIT	(512) 756-6171		083	SANDRA HAAK	UG	0			
MOORE UNIT	(903) 583-4464		084	JON LILLEY	UG	0			
SEGOVIA UNIT	(956) 316-2400		085	MARIE LATORRE	UG	0			
LE BLANC UNIT	(409) 724-1515		086	LANELLE HIGGINBOTHAM	UG	0			
KEGANS STATE JAIL	(713) 224-6584		087	MICHAEL WHITE	UG	0			
BATEN UNIT	(806) 665-7070		088	ROLDAN TREVINO	UG	0			
DUNCAN UNIT	(936) 829-2616		089		UG	0			
COTULLA UNIT	(830) 879-3077		090	MARCUS DAUGHTRY	UG	0			
FORT STOCKTON UNIT	(432) 336-7676		091	MARK OWEN	UG	0			
TULIA UNIT	(806) 995-4109		092	ROLDAN TREVINO	UG	0			
TRAVIS COUNTY STATE JAIL	(512) 228-5210		093	SANDRA HAAK	UG	0			
HAMILTON UNIT	(979) 779-1633		094	DAVID JOHNSON	UG	0			
BYRD UNIT	(936) 295-5768		095	FRIEDA SPILLER	UG	0			
GARZA EAST UNIT	(361) 358-9880		096	LAURIE OLIVAREZ	UG	0			
SAN SABA UNIT	(325) 372-4255		097	TONI MCMILLAN	UG	0			
MARLIN UNIT	(254) 883-3853		098	KATHY LACKEY	UG	0			
VANCE UNIT	(281) 277-3030		099		UG	0			
237 WALLER COUNTY			237						
HEMPSTEAD ISD 04	P O BOX 1007 HEMPSTEAD 77445-1007 PHONE - (979) 826-3304 FAX - (979) 826-5510	237-902		DR ANGELA GUTSCH		1633	509,680	.117	.021
REGULAR INSTRUCTIONAL									
HEMPSTEAD H S	(979) 826-3331		001	JOHN STARLING	9-12	430			
HEMPSTEAD MIDDLE	(979) 826-2530		041	ERIN MEADOWS	6-8	293			
HEMPSTEAD EL	(979) 826-2452		101	STACEY BAUGHN-HUNT	EE-5	910			
ALTERNATIVE INSTRUCTIONAL									
HEMPSTEAD ALTERNATIVE LEARNING CENTER	(979) 826-3304		004	ERIC MULLENS	9-12	0			
WALLER ISD 04	2214 WALLER ST WALLER 77484 PHONE - (936) 931-3685 FAX - (936) 372-5349	237-904		DANNY TWARDOWSKI		6874	2,552,775	.104	.040
REGULAR INSTRUCTIONAL									
WALLER H S	(936) 372-3654		002	DR BRIAN MERRELL	EE,9-12	1974			
WALLER J H	(936) 931-1353		041	ERIC MELDAHL	6-8	712			
SCHULTZ J H	(936) 372-9103		043	STEPHANIE FLETCHER	6-8	766			
ROBERTS ROAD EL	(281) 256-2343		101	ANGIE DAVIS	EE-5	682			
I T HOLLEMAN EL	(936) 372-9196		102	MICHAEL SKINNER	EE-5	821			

Texas Public Schools and Charters, Directory, November 2017

County, district, region, school	Mailing address and phone number	Cnty.-dist. number	Sch. no.	County and district superintendents, principals	Grades	2016-17 enrollment	Appraised valuation (in \$ thousands)	Tax rate	
								Main-tenance	Bond
H T JONES EL	(936) 857-3336		104	CAROL BATES	EE-5	-			
FIELDS STORE EL	(936) 931-4050		106	MELISSA CROSBY	EE-5	688			
EVELYN TURLINGTON EL	(936) 931-3685		107	MINDY PEPPER	EE-5	868			
JJAEP INSTRUCTIONAL									
WALLER J J A E P	(936) 931-3685		105	DANNY TWARDOWSKI KEVIN MORAN	6-12	-			
ROYAL ISD 04	P O BOX 489 PATTISON 77466-0489 PHONE - (281) 934-2248 FAX - (281) 934-3154	237-905		DR STACY ACKLEY		2365	1,092,484	.104	.049
REGULAR INSTRUCTIONAL									
ROYAL H S	(281) 934-2215		002	TONY RUNNELS, JR	9-12	606			
ROYAL J H	(281) 934-2241		041	JUSTIN JOHNSTON	6-8	486			
ROYAL EL	(281) 934-3166		105	KERRY KERNWEIN	2-5	932			
ROYAL EARLY CHILDHOOD CENTER	(281) 934-3147		106	SUSAN HOPKINS	EE-1	341			
238 WARD COUNTY		238							
MONAHANS-WICKETT-PYOTE ISD 18	606 S BETTY AVE MONAHANS 79756-5018 PHONE - (432) 943-6711 FAX - (432) 943-2307	238-902		KELLYE RILEY		2327	1,446,118	.104	.015
REGULAR INSTRUCTIONAL									
MONAHANS H S	(432) 943-2519		001	PATTY DOMINGUEZ	9-12	616			
WALKER J H	(432) 943-4622		041	MAYNA BENAVIDES	7-8	354			
SUDDERTH EL	(432) 943-2414		107	ADAM ALANIZ	4-6	540			
TATOM EL	(432) 943-2769		108	JILL STEEN	1-3	575			
GEORGE CULLENDER KIND	(432) 943-5252		109	MARIELENA SAENZ	EE-KG	226			
ALTERNATIVE INSTRUCTIONAL									
MONAHANS ED CTR	(432) 943-2019		002	CHAD SMITH	9-12	16			
GRANDFALLS-ROYALTY ISD 18	P O BOX 10 GRANDFALLS 79742-0010 PHONE - (432) 547-2266 ext:1000 FAX - (432) 547-2960	238-904		JOE HELMS		143	89,245	.104	.084
REGULAR INSTRUCTIONAL									
GRANDFALLS-ROYALTY SCHOOL	(432) 547-2266		001	STEVEN PARKER	PK-12	143			
239 WASHINGTON COUNTY		239							
BRENHAM ISD 06	P O BOX 1147 BRENHAM 77834-1147 PHONE - (979) 277-3700 FAX - (979) 277-3701	239-901		DR WALTER JACKSON		4965	2,470,279	.104	.010
REGULAR INSTRUCTIONAL									
BRENHAM H S	(979) 277-3800		001	JOSEPH CHANDLER	9-12	1422			
BRENHAM MIDDLE	(979) 277-3845		041	PEGGY STILL	5-6	706			
BRENHAM J H	(979) 277-3830		042	BRYAN BRYANT	7-8	749			
ALTON EL	(979) 277-3870		101	MICHAEL OGG	EE-4	604			
BRENHAM EL	(979) 277-3880		102	ROBERT FLEMING	EE-4	709			
KRAUSE EL	(979) 277-3860		103	COURTNEY MASON	EE-4	740			
BRENHAM EARLY CHILDHOOD LEARNING CENTER	(979) 277-3770		106	TONI SCHWARTZ	EE-PK	0			
ALTERNATIVE INSTRUCTIONAL									
PRIDE ACADEMY	(979) 277-3890		004	ALLAN COLVIN	9-12	35			
BURTON ISD 06	P O BOX 37 BURTON 77835-0037 PHONE - (979) 289-3131 FAX - (979) 289-3076	239-903		DR EDNA KENNEDY		446	378,368	.104	.013
REGULAR INSTRUCTIONAL									
BURTON H S	(979) 289-3830		001	KAREN STEENKEN	7-12	209			
BURTON EL	(979) 289-2175		101	MELINDA FUCHS	EE-6	237			
240 WEBB COUNTY		240							
TEXAS A&M INTERNATIONAL UNIVERSITY ISD 01	5201 UNIVERSITY BLVD LAREDO 78041 PHONE - (956) 326-2523 FAX - (956) 326-2429	240-503		DR PATRICIA URIBE		0	0	.000	.000
REGULAR INSTRUCTIONAL									
THE TEXAS ACADEMY OF INTERNATIONAL & STEM STUDIES	(956) 326-2523		001	DR PATRICIA URIBE	11-12	0			
GATEWAY ACADEMY CHARTER DISTRICT 01	P O BOX 15644 SAN ANTONIO 78212 PHONE - (210) 227-0295 FAX - (210) 227-7879	240-801		FRANCES BERRONES-JOHNSON		402	0	.000	.000
CHARTER/ALTERNATIVE INSTRUCTIONAL									
GATEWAY ACADEMY-TOWNLAKE CHARTER H S	(956) 722-0747		001	OLGA TREVINO	9-12	244			

Texas Public Schools and Charters, Directory, November 2017

County, district, region, school	Mailing address and phone number	Cnty.-dist. number	Sch. no.	County and district superintendents, principals	Grades	2016-17 enrollment	Appraised valuation (in \$ thousands)	Tax rate	
								Main-tenance	Bond
GATEWAY ACADEMY-SIERRA VISTA CHARTER H S	(956) 723-0345		002	GERERDO ARAMBULA	9-12	158			
LAREDO ISD 01	1702 HOUSTON ST LAREDO 78040 PHONE - (956) 273-1000 FAX - (956) 273-1403	240-901		DR SYLVIA RIOS		24237	2,148,991	.104	.035
REGULAR INSTRUCTIONAL									
MARTIN H S	(956) 273-7100		001	GUILLERMO PRO	9-12	1942			
NIXON H S	(956) 273-7400		002	CASSANDRA MENDOZA	9-12	2260			
DR LEO CIGARROA H S	(956) 273-6800		003	LAURA FLORES	9-12	1597			
HECTOR J GARCIA EARLY COLLEGE H S	(956) 273-7700		008	ISRAEL CASTILLA	9-12	432			
CHRISTEN MIDDLE	(956) 273-6400		041	LIZZY NEWSOME	6-8	1225			
LAMAR MIDDLE	(956) 273-6200		042	MARGARITA TABOADA	6-8	1307			
JOAQUIN CIGARROA MIDDLE	(956) 273-6100		043	JOSE CERDA	6-8	1332			
MEMORIAL MIDDLE	(956) 273-6600		044	SANDRA GARCIA	6-8	731			
BRUNI EL	(956) 273-3000		101	MIGUEL CASTILLO	EE-5	628			
DON JOSE GALLEGO	(956) 273-3100		102	IMELDA MARTINEZ	EE-5	760			
DAICHES EL	(956) 273-3200		104	LISA SOTO	EE-5	597			
FARIAS EL	(956) 273-3400		105	SAN JUANA GARZA	EE-5	678			
HEIGHTS EL	(956) 273-3600		106	ADRIANA PADILLA	EE-5	561			
TARVER EL	(956) 273-4800		107	SARA MONTEMAYOR	EE-5	549			
LEYENDECKER EL	(956) 273-3800		108	MARIA OVIEDO	EE-5	515			
MACDONELL EL	(956) 273-4000		109	CATHY DE LEON	EE-5	613			
MILTON EL	(956) 273-4200		110	FLOR DIAZ	EE-5	875			
PIERCE EL	(956) 273-4300		111	NORALVA JOHNSON	EE-5	848			
RYAN EL	(956) 273-4400		112	ELSA FLORES	EE-5	908			
SANTA MARIA EL	(956) 273-4600		115	JOSE DE LEON	EE-5	674			
SANTO NINO EL	(956) 273-4700		116	JOSE PEREZ, III	EE-5	711			
D D HACHAR EL	(956) 273-3500		119	CYNTHIA VILLARREAL	EE-5	521			
J C MARTIN JR EL	(956) 273-4100		120	MANUEL ESCALANTE	EE-5	609			
H B ZACHRY EL	(956) 273-4900		121	DIANA MARTINEZ	EE-5	646			
J KAWAS EL	(956) 273-3700		122	VANESSA ORTEGON	EE-5	591			
DOVALINA EL	(956) 273-3320		123	ALMA GONZALEZ	EE-5	523			
LIGARDE EL	(956) 273-3900		124	ROSALBA MARTINEZ	EE-5	776			
T SANCHEZ EL / H OCHOA EL	(956) 273-4500		125	ELBA CONTRERAS	EE-5	715			
JJAEP INSTRUCTIONAL									
WEBB COUNTY J J A E P	(361) 586-6091		010	ADRIANA ALEXANDER	5-12	28			
DAEP INSTRUCTIONAL									
F S LARA ACADEMY	(956) 273-7900		007	ARMANDO MOLINA	6-12	85			
UNITED ISD 01	201 LINDENWOOD DR LAREDO 78045-2499 PHONE - (956) 473-6201 FAX - (956) 728-8691	240-903		ROBERTO SANTOS		43660	14,391,939	.104	.018
REGULAR INSTRUCTIONAL									
UNITED H S	(956) 473-5600		001	ALBERTO ALEMAN, JR	9-12	4340			
UNITED SOUTH H S	(956) 473-5400		002	ADRIANA RAMIREZ	9-12	3274			
JOHN B ALEXANDER H S	(956) 473-5800		003	ERNESTO SANDOVAL, JR	9-12	2771			
LYNDON B JOHNSON	(956) 473-5100		009	ARMANDO SALAZAR	9-12	2921			
UNITED MIDDLE	(956) 473-7300		041	REBECCA MORALES	6-8	1126			
UNITED SOUTH MIDDLE	(956) 473-7700		043	MARTHA ALVAREZ	6-8	1323			
SALVADOR GARCIA MIDDLE	(956) 473-5000		044	ALFREDO PALAPA	6-8	472			
GEORGE WASHINGTON MIDDLE	(956) 473-7600		045	BETH PORTER	6-8	1320			
CLARK MIDDLE	(956) 473-7500		046	MELISSA CHAPA-RAMIREZ	6-8	761			
LOS OBISPOS MIDDLE	(956) 473-7800		047	JESSICA SALAZAR	6-8	909			
TRAUTMANN MIDDLE	(956) 473-7400		048	LETICIA MENCHACA	6-8	1791			
ANTONIO GONZALEZ MIDDLE	(956) 473-7000		053	CLOTILDE GAMEZ	6-8	1196			
LAMAR BRUNI VERGARA MIDDLE	(956) 473-6600		054	CLARE FLORES	6-8	960			
NYE EL	(956) 473-3700		103	CYNTHIA CABALLERO	EE-5	800			
CLARK EL	(956) 476-4600		105	GABRIELA PEREZ	EE-5	499			
SALINAS EL	(956) 473-3200		107	ABRAHAM RODRIGUEZ, III	EE-5	766			
NEWMAN EL	(956) 473-3800		109	LETICIA GARCIA	EE-5	578			
TRAUTMANN EL	(956) 473-3100		110	ZAIDA GONZALEZ	EE-5	778			
SIGIFREDO PEREZ EL	(956) 473-3600		111	SALUD HERNANDEZ	EE-5	670			
FINLEY EL	(956) 473-4500		112	JOE GARZA	EE-5	517			
AMPARO GUTIERREZ EL	(956) 473-4400		114	LAURA GONZALEZ VASQUEZ	EE-5	551			
RUIZ EL	(956) 473-3300		115	CARYN FOX	EE-5	868			
MATIAS DE LLANO EL	(956) 473-4000		116	MARIA CAMPOS	EE-5	579			
KAZEN EL	(956) 473-4200		117	MARIA ARAMBULA-RUIZ	EE-5	492			
JUAREZ/LINCOLN EL	(956) 473-4300		118	ROBERTO ORTIZ	EE-5	701			
PRADA EL	(956) 473-3500		119	RAQUEL ALVARADO	EE-5	709			
CHARLES BORCHERS EL	(956) 473-7200		120	MUCIA FLORES	EE-5	916			
KENNEDY ZAPATA EL	(956) 473-4100		121	THELMA MARTINEZ	EE-5	440			
COL SANTOS BENAVIDES EL	(956) 473-4900		122	DR MYRTHA VILLARREAL	EE-5	1037			
FRANKLIN D ROOSEVELT EL	(956) 473-3400		123	SYLVIA RUIZ	EE-5	690			
JUDITH ZAFFIRINI EL	(956) 473-2900		124	CLAUDIA BENAVIDES	EE-5	1128			
HENRY CUELLAR EL	(956) 473-2700		125	MELISSA SHINN	EE-5	679			
JULIA BIRD JONES MULLER EL	(956) 473-3900		126	MAYRA RAMIREZ	EE-5	921			

Texas Public Schools and Charters, Directory, November 2017

County, district, region, school	Mailing address and phone number	Cnty.-dist. number	Sch. no.	County and district superintendents, principals	Grades	2016-17 enrollment	Appraised valuation (in \$ thousands)	Tax rate	
								Main-tenance	Bond
JOHN W ARNDT EL	(956) 473-2800		127	JUANITA ZEPEDA	EE-5	809			
BONNIE L GARCIA EL	(956) 764-8900		128	PATRICIA LANAS	EE-5	920			
RODOLFO C CENTENO EL	(956) 473-8800		129	AMABILIA GONZALEZ	EE-5	843			
DR MALAKOFF EL	(956) 473-4800		130	ANNA MARTINEZ	EE-5	942			
BARBARA FASKEN EL	(956) 473-4700		131	MELBA GUTIERREZ	EE-5	902			
RADCLIFFE & SUE KILLAM EL	(956) 473-2600		132	AGAPITO PALIZO	EE-5	761			
VETERANS MEMORIAL EL	(956) 473-1200		133	LUZ SERNA RAMIREZ	EE-5	794			
FREEDOM EL	(956) 473-1800		134	LAURA DE LOS SANTOS	EE-5	0			
NEW EL			137		PK-5	0			
ALTERNATIVE INSTRUCTIONAL									
YOUTH VILLAGE DETENTION CENTER			030		5-12	20			
YOUTH RECOVERY HOME			031		5-12	15			
CASA ESPERANZA RECOVERY HOME			032		5-12	5			
JJAEP INSTRUCTIONAL									
JUVENILE JUSTICE ALTERNATIVE PROGRAM			006	ADRIANA ALEXANDER	6-12	34			
DAEP INSTRUCTIONAL									
UNITED STEP ACADEMY	(956) 764-6500		004	GERARDO RODRIGUEZ	1-12	132			
WEBB CISD 01									
	P O BOX 206 BRUNI 78344-0206 PHONE - (361) 747-5415 ext:1001 FAX - (361) 747-5202	240-904		HERIBERTO GONZALEZ		300	424,945	.080	.012
REGULAR INSTRUCTIONAL									
BRUNI H S	(361) 747-5415 ext:1014		001	SANDRA CASTILLO	9-12	89			
BRUNI MIDDLE	(361) 747-5415 ext:1007		041	SANDRA CASTILLO	6-8	68			
OILTON EL	(361) 747-5415 ext:2000		102	JOSIE CASTILLO	EE-5	143			
JJAEP INSTRUCTIONAL									
JJAEP			003		6-12	0			
DAEP INSTRUCTIONAL									
WEBB D A E P	(361) 747-5415 ext:1014		002		6-12	0			
241 WHARTON COUNTY									
241									
BOLING ISD 03									
	P O BOX 160 BOLING 77420-0160 PHONE - (979) 657-2770 FAX - (979) 657-3265	241-901		WADE STIDEVENT		1129	297,353	.104	.000
REGULAR INSTRUCTIONAL									
BOLING H S	(979) 657-2816		001	KEITH JEDLICKA	8-12	346			
IAGO J H	(979) 657-2826		041	BRETT POHLER	6-8	282			
NEWGULF EL	(979) 657-2837		101	GERALD FLOYD	EE-5	501			
EAST BERNARD ISD 03									
	723 COLLEGE ST EAST BERNARD 77435 PHONE - (979) 335-7519 ext:127 FAX - (979) 335-6561	241-902		COURTNEY HUGGINS		1009	342,442	.117	.007
REGULAR INSTRUCTIONAL									
EAST BERNARD H S	(979) 335-7519 ext:110		001	JAY JANCZAK	9-12	326			
EAST BERNARD J H	(979) 335-7519 ext:126		041	EMMETT TUGWELL	5-8	311			
EAST BERNARD EL	(979) 335-7519 ext:119		101	PHILIP GAUDETTE	EE-4	372			
EL CAMPO ISD 03									
	700 W NORRIS ST EL CAMPO 77437-2499 PHONE - (979) 543-6771 FAX - (979) 543-1670	241-903		KELLY WATERS		3678	1,154,680	.117	.003
REGULAR INSTRUCTIONAL									
EL CAMPO H S	(979) 543-6341		001	DEMETRIC WELLS	9-12	1069			
EL CAMPO MIDDLE	(979) 543-6362		041	MARK FREEMAN	6-8	893			
HUTCHINS EL	(979) 543-5481		102	ALICIA STARY	1-3	741			
NORTHSIDE EL	(979) 543-5812		103	REBECCA CROWELL	4-5	560			
MYATT EL	(979) 543-7514		107	MAURI COUEY	EE-KG	415			
WHARTON ISD 03									
	2100 N FULTON ST WHARTON 77488-3146 PHONE - (979) 532-6201 FAX - (979) 532-6228	241-904		TINA HERRINGTON		2212	987,533	.117	.003
REGULAR INSTRUCTIONAL									
WHARTON H S	(979) 532-6800		001	OLATUNJI ODUWOLE	9-12	611			
WHARTON J H	(979) 532-6840		042	JERRELL BARRON	7-8	293			
C G SIVELLS EL	(979) 532-6866		102	TRISHA TERRELL	EE-2	583			
WHARTON EL	(979) 532-6882		106	JENNIFER MANN	3-6	725			
LOUISE ISD 03									
	P O BOX 97 LOUISE 77455-0097 PHONE - (979) 648-2982 FAX - (979) 648-2520	241-906		DR GARTH OLIVER		482	251,699	.114	.000
REGULAR INSTRUCTIONAL									
LOUISE H S	(979) 648-2202		001	DONNA KUTAC	9-12	143			
LOUISE J H	(979) 648-2262		041	BRADY PETERSON	6-8	118			

Texas Public Schools and Charters, Directory, November 2017

County, district, region, school	Mailing address and phone number	Cnty.-dist. number	Sch. no.	County and district superintendents, principals	Grades	2016-17 enrollment	Appraised valuation (in \$ thousands)	Tax rate	
								Maintenance	Bond
LOUISE EL	(979) 648-2262		101	PAMELA LECHLAR	EE-5	221			
242 WHEELER COUNTY		242							
SHAMROCK ISD 16	100 S ILLINOIS ST SHAMROCK 79079-2434 PHONE - (806) 256-3492 ext:222 FAX - (806) 256-3628	242-902		KENNETH SHIELDS		412	133,911	.104	.000
REGULAR INSTRUCTIONAL									
SHAMROCK H S	(806) 256-3492 ext:224		001	BRANDON MAHLER	9-12	98			
SHAMROCK MIDDLE	(806) 256-3492 ext:228		041	JUSTIN PEEVEY ED BERNGEN	6-8	100			
SHAMROCK EL	(806) 256-3492 ext:228		101	JUSTIN PEEVEY ED BERNGEN	EE-5	214			
WHEELER ISD 16	P O BOX 1010 WHEELER 79096-1010 PHONE - (806) 826-5241 FAX - (806) 826-3118	242-903		BRYAN MARKHAM		448	272,238	.104	.015
REGULAR INSTRUCTIONAL									
WHEELER SCHOOL	(806) 826-5534		001	DAVID DALE MIKE BAILEY	EE-12	448			
KELTON ISD 16	16703 FM 2697 WHEELER 79096-7715 PHONE - (806) 826-5795 FAX - (806) 826-3601	242-905		DOUG RICE		104	644,196	.071	.000
REGULAR INSTRUCTIONAL									
KELTON SCHOOL	(806) 826-5795		001	JOHNNY JAMES	PK-12	104			
FORT ELLIOTT CISD 16	P O BOX 138 BRISCOE 79011-0138 PHONE - (806) 375-2454 FAX - (806) 375-2327	242-906		FRANK BELCHER		161	1,118,032	.081	.006
REGULAR INSTRUCTIONAL									
FORT ELLIOTT SCHOOL	(806) 375-2454		001	MARIA GOMEZ	PK-12	161			
243 WICHITA COUNTY		243							
BURKBURNETT ISD 09	416 GLENDALE ST BURKBURNETT 76354-2499 PHONE - (940) 569-3326 FAX - (940) 569-4776	243-901		TYLOR CHAPLIN		3337	756,393	.117	.037
REGULAR INSTRUCTIONAL									
BURKBURNETT H S	(940) 569-1411		001	VANCE MORRIS	9-12	898			
BURKBURNETT MIDDLE	(940) 569-3381		041	MICHAEL BAUGHMAN	6-8	707			
JOHN G HARDIN EL	(940) 569-5253		101	KENDY JOHNSTON	EE-5	469			
JOHN G TOWER EL	(940) 855-3221		103	JASON NOLAN	EE-5	551			
I C EVANS EL	(940) 569-3311		104	MICHELLE WIESE	EE-5	690			
ALTERNATIVE INSTRUCTIONAL									
GATEWAY STUDENT SUPPORT CTR	(940) 569-0850		002	SCOTT SLATER	9-12	-			
JJAEP INSTRUCTIONAL									
WICHITA CO JJAEP	(940) 569-3326		003	BRIAN WADDELL	5-12	-			
ELECTRA ISD 09	P O BOX 231 ELECTRA 76360-0231 PHONE - (940) 495-3683 FAX - (940) 495-3945	243-902		SCOTT HOGUE		427	169,787	.104	.051
REGULAR INSTRUCTIONAL									
ELECTRA JUNIOR/SENIOR HIGH	(940) 495-2218		001	MICHAEL STEVENS	7-12	163			
ELECTRA EL	(940) 495-3682		101	STEVEN WALLACE	EE-6	264			
IOWA PARK CISD 09	P O BOX 898 IOWA PARK 76367-0898 PHONE - (940) 592-4193 FAX - (940) 592-2136	243-903		STEVEN MOODY		1847	530,626	.117	.016
REGULAR INSTRUCTIONAL									
IOWA PARK H S	(940) 592-2144		001	LEAH RUSSELL	9-12	537			
W F GEORGE MIDDLE	(940) 592-2196		041	DARLA BIDDY	6-8	415			
BRADFORD EL	(940) 592-5841		101	BRANDI SWENSON	3-5	405			
KIDWELL EL	(940) 592-4322		103	JAMES KENNEDY	EE-2	490			
JJAEP INSTRUCTIONAL									
IOWA PARK JJAEP	(940) 592-1410		002	KENNY JOHNSON	KG-12	0			
WICHITA FALLS ISD 09	P O BOX 97533 WICHITA FALLS 76307 PHONE - (940) 235-1000 FAX - (940) 720-3228	243-905		MICHAEL KUHRT		14120	4,174,131	.104	.019
REGULAR INSTRUCTIONAL									

Texas Public Schools and Charters, Directory, November 2017

County, district, region, school	Mailing address and phone number	Cnty.-dist. number	Sch. no.	County and district superintendents, principals	Grades	2016-17 enrollment	Appraised valuation (in \$ thousands)	Tax rate	
								Main-tenance	Bond
HIRSCHI H S	(940) 235-1070		001	DOUG ALBUS	9-12	911			
RIDER H S	(940) 235-1077		002	CARL PALMORE	9-12	1505			
WICHITA FALLS H S	(940) 235-1084		004	CHRISTY NASH	9-12	1222			
CAREER EDUCATION CENTER	(940) 235-1091		010	SYNTHIA KIRBY	9-12	0			
BARWISE MIDDLE	(940) 235-1108		046	CODY BLAIR	6-8	1121			
MCNIEL MIDDLE	(940) 235-1118		047	TANIA RUSHING	6-8	1070			
KIRBY MIDDLE	(940) 235-1113		048	TROY FARRIS	6-8	677			
BROOK VILLAGE EARLY CHILDHOOD	(940) 235-1132		104	LETITIA WILLIS	PK	192			
BURGESS EL	(940) 235-1136		105	JEFF HILL	EE-5	296			
CROCKETT EL	(940) 235-1140		107	KORY DORMAN	KG-5	506			
CUNNINGHAM SCHOOL	(940) 235-1144		108	ASHLEY DAVIS	EE-5	432			
FAIN EL	(940) 235-1148		109	CLARISA RICHIE	EE-5	517			
FOWLER EL	(940) 235-1152		111	ALEX MARTIN	EE,KG-5	562			
FRANKLIN EL	(940) 235-1156		112	ANGIE BETTS	EE,KG-5	520			
HAYNES EL	(940) 235-1160		114	CINDY UNDERWOOD	PK-5	211			
CUNNINGHAM SPECIAL ED CENTER	(940) 235-1147		115	ASHLEY DAVIS	EE-6	23			
JEFFERSON EL	(940) 235-1168		118	PETER BRAVEBOY	EE-5	421			
LAMAR EL	(940) 235-1172		119	AMANDA GARCIA	EE-5	405			
MILAM EL	(940) 235-1176		121	ANA GRIFFITHS	EE-5	535			
SHEPPARD AFB EL	(940) 235-1184		123	CINDY WADDELL	EE-6	285			
BOOKER T WASHINGTON EL	(940) 235-1196		125	MARK DAVIS	EE-5	280			
WEST FOUNDATION EL	(940) 235-1192		126	KIM SMITH	EE,KG-5	476			
SCOTLAND PARK EL	(940) 235-1180		128	LAURA SCOTT	EE-5	477			
SOUTHERN HILLS EL	(940) 235-1188		129	NAOMI ALEJANDRO	EE-5	508			
FARRIS EARLY CHILDHOOD CTR	(940) 235-4302		130	LETITIA WILLIS	PK	217			
ZUNDELOWITZ EL	(940) 235-1164		131	STACEY DARNALL	EE,KG-5	586			
NORTHWEST HEAD START	(940) 235-4307		207	LETITIA WILLIS	PK	51			
ROSEWOOD HEAD START	(940) 235-4309		208	LETITIA WILLIS	PK	97			
ALTERNATIVE INSTRUCTIONAL									
HARRELL ACCELERATED LEARNING CENTER	(940) 235-1096		006		9-12	0			
JJAEP INSTRUCTIONAL									
WICHITA COUNTY JUVENILE JUSTICE AEP	(940) 322-7414		009	RUSSELL BRYANT	4-12	17			
DAEP INSTRUCTIONAL									
DENVER CTR	(940) 235-1101		008	LINDA NICHOLS	3-12	0			
CITY VIEW ISD 09	1025 CITY VIEW DR WICHITA FALLS 76306 PHONE - (940) 855-4042 FAX - (940) 851-8889	243-906		DR BRAD LEWIS		1004	180,843	.117	.025
REGULAR INSTRUCTIONAL									
CITY VIEW JUNIOR/SENIOR HIGH	(940) 855-7511		001	DARYL FRAZIER	7-12	441			
CITY VIEW EL	(940) 855-2351		101	STEPHANIE SPEAR	EE-6	563			
JJAEP INSTRUCTIONAL									
WICHITA COUNTY J J A E P	(940) 322-7414		002	BRIAN WADDELL	5-12	0			
244 WILBARGER COUNTY		244							
HARROLD ISD 09	18106 STEWART ST HARROLD 76364-0400 PHONE - (940) 886-2213 FAX - (940) 886-2215	244-901		DAVID THWEATT		116	47,903	.117	.000
REGULAR INSTRUCTIONAL									
HARROLD SCHOOL	(940) 886-2213		001	CRAIG TEMPLETON	KG-12	116			
VERNON ISD 09	1713 WILBARGER ST VERNON 76384-4741 PHONE - (940) 553-1900 FAX - (940) 553-3802	244-903		JEFF BYRD		2042	869,755	.104	.007
REGULAR INSTRUCTIONAL									
VERNON H S	(940) 553-3377		001	LYNN ANDERSON	9-12	522			
VERNON MIDDLE	(940) 552-6231		041	MICHAEL CAMPOS	6-8	470			
CENTRAL EL	(940) 553-1859		101	KACY HUNTER	2-3	329			
SHIVE EL	(940) 553-4309		104	STEFANIE MERRELL	4-5	315			
T G MCCORD EL	(940) 553-4381		105	SCOTT MILLS	EE-1	342			
ALTERNATIVE INSTRUCTIONAL									
NORTH TEXAS STATE HOSPITAL - AFP - VERNON	(940) 552-9901 ext:4646		002	JOE HENNESSEE	6-12	64			
NORTHSIDE ISD 09	18040 HWY 283 N VERNON 76384-9801 PHONE - (940) 552-2551 FAX - (940) 553-4919	244-905		MARK HAUGHT		210	33,232	.117	.012
REGULAR INSTRUCTIONAL									
NORTHSIDE SCHOOL	(940) 552-2551		001	MOLLY LEMON	KG-12	210			
245 WILLACY COUNTY		245							
LASARA ISD 01	P O BOX 57 LASARA 78561-0057	245-901		SARA ALVARADO		445	35,265	.117	.022

Texas Public Schools and Charters, Directory, November 2017

County, district, region, school	Mailing address and phone number	Cnty.-dist. number	Sch. no.	County and district superintendents, principals	Grades	2016-17 enrollment	Appraised valuation (in \$ thousands)	Tax rate	
								Main-tenance	Bond
REGULAR INSTRUCTIONAL LASARA H S LASARA EL	PHONE - (956) 642-3598 FAX - (956) 642-3546 (956) 642-3271 (956) 642-3271			ALEJOS SALAZAR MELISSA GARZA	9-12 EE-8	114 331			
LYFORD CISD 01	P O BOX 220 LYFORD 78569-0220 PHONE - (956) 347-3900 FAX - (956) 347-5588	245-902		EDUARDO INFANTE		1569	196,518	.117	.015
REGULAR INSTRUCTIONAL LYFORD H S LYFORD MIDDLE LYFORD EL JJAEP INSTRUCTIONAL CCJJAEP	(956) 347-3909 ext:278 (956) 347-3910 ext:212 (956) 347-3911 ext:251			VERONICA SANCHES JOSE ESCAMILLA VERONICA LERMA	9-12 6-8 EE-5	465 364 740			
RAYMONDVILLE ISD 01	419 FM 3168 RAYMONDVILLE 78580-3351 PHONE - (956) 689-8176 ext:4100 FAX - (956) 689-0201	245-903		STETSON ROANE		2067	240,602	.104	.028
REGULAR INSTRUCTIONAL RAYMONDVILLE H S MYRA GREEN MIDDLE PITTMAN EL SMITH EL ALTERNATIVE INSTRUCTIONAL RAYMONDVILLE OPTIONS ACADEMIC ACADEMY JJAEP INSTRUCTIONAL CCJJAEP	(956) 689-8170 ext:4131 (956) 689-8171 ext:4200 (956) 689-8173 ext:4200 (956) 689-8172 ext:4400 (956) 689-8175 ext:4500 (956) 689-8176 ext:4101			CRISELDA RODRIGUEZ-FLORES JOSE VALDEZ SULEMA DAVILA ANTONIO GUERRA FRANK GARCIA BENJAMIN CLINTON	9-12 6-8 EE-5 EE-5 8-12 6-12	509 440 617 424 - -			
SAN PERLITA ISD 01	P O BOX 37 SAN PERLITA 78590-0037 PHONE - (956) 248-5563 FAX - (956) 248-5561	245-904		ALBERT PENA		274	94,802	.104	.032
REGULAR INSTRUCTIONAL SAN PERLITA H S SAN PERLITA MIDDLE SAN PERLITA EL	(956) 248-5250 (956) 248-5250 (956) 248-5250			ADRIAN MONTEMAYOR ADRIAN MONTEMAYOR LAURIE KILBOURN	9-12 6-8 EE-5	86 66 122			
246 WILLIAMSON COUNTY		246							
MERIDIAN WORLD SCHOOL LLC 13	2555 N IH-35 ROUND ROCK 78664 PHONE - (512) 660-5230 FAX - (512) 660-5231	246-801		RICHARD FERNANDEZ		1421	0	.000	.000
CHARTER/REGULAR INSTRUCTIONAL MERIDIAN WORLD SCHOOL LLC	(512) 660-5230			CHARLES RYDER KELLY MCBRIDE	KG-12	1421			
GOODWATER MONTESSORI SCHOOL 13	710 STADIUM DR GEORGETOWN 78626 PHONE - (512) 966-5484 FAX - (000) 000-0000	246-802		NANCY GRIBBLE-TAY		0	0	.000	.000
CHARTER/REGULAR INSTRUCTIONAL GOODWATER MONTESSORI SCHOOL	(512) 966-5484			NANCY GRIBBLE-TAY	PK-8	0			
FLORENCE ISD 13	306 COLLEGE AVE FLORENCE 78527 PHONE - (254) 793-2850 FAX - (254) 793-3055	246-902		PAUL MICHALEWICZ		1025	324,949	.117	.020
REGULAR INSTRUCTIONAL FLORENCE H S FLORENCE MIDDLE FLORENCE EL JJAEP INSTRUCTIONAL WILLIAMSON COUNTY JJAEP BELL COUNTY JJAEP DAEP INSTRUCTIONAL WILLIAMSON CO JUVENILE DETENTION CENTER	(254) 793-2495 (254) 793-2504 (254) 793-2497 (254) 793-2850 (254) 793-2850 (254) 793-2850			STEVE ELDER CATHERINE BECKERLEY KAY BRADFORD LINDA TAYLOR	9-12 6-8 EE-5 4-12	304 254 467 0			
GEORGETOWN ISD 13	603 LAKEWAY DR GEORGETOWN 78628-2843 PHONE - (512) 943-5000 FAX - (512) 943-5004	246-904		DR FRED BRENT		11425	7,922,711	.108	.033
REGULAR INSTRUCTIONAL GEORGETOWN H S EAST VIEW H S DOUGLAS BENOLD MIDDLE	(512) 943-5100 (512) 943-1800 (512) 943-5090			WES VANICEK DR DAVIS DENNY, III JOSEPH FERGUSON	9-12 9-12 6-8	1927 1552 925			

Texas Public Schools and Charters, Directory, November 2017

County, district, region, school	Mailing address and phone number	Cnty.-dist. number	Sch. no.	County and district superintendents, principals	Grades	2016-17 enrollment	Appraised valuation (in \$ thousands)	Tax rate	
								Main-tenance	Bond
JAMES TIPPIT MIDDLE	(512) 943-5040		041	BRIAN DAWSON	6-8	898			
CHARLES A FORBES MIDDLE	(512) 943-5150		042	BRIAN BOOKER	6-8	800			
GEORGE WAGNER MIDDLE	(512) 943-1830		045		6-8	0			
ANNIE PURL EL	(512) 943-5080		101	DENISSE BALDWIN	EE-2	449			
CARVER EL	(512) 943-5070		102	BOTTLINGER NANCY	EE-5	848			
FROST EL	(512) 943-5020		103	JANET MORMON	EE-5	424			
PAT COOPER EL	(512) 943-5060		104	SUSAN PEACOCK	EE,KG-5	530			
DELL PICKETT EL	(512) 943-5050		105	NATALIA RAMBACK	EE-5	331			
RAYE MCCOY EL	(512) 943-5030		106	TYRA STORIE	EE,KG-5	601			
VILLAGE EL	(512) 943-5140		107	DEBRA BARKER	EE-5	555			
JO ANN FORD EL	(512) 943-5180		109	JESSICA MCMULLEN	EE,KG-5	550			
JAMES E MITCHELL EL	(512) 943-1820		110	MEREITH GANDY	EE-5	537			
ALTERNATIVE INSTRUCTIONAL									
CHIP RICHARTE H S	(512) 943-5120		002	ROBERT DYER	9-12	74			
WILLIAMSON CO JUVENILE DETENTION CENTER	(512) 943-3232		199	ROBERT FISCHER	4-12	5			
JJAEP INSTRUCTIONAL									
WILLIAMSON CO J J A E P	(512) 943-3255		197	ROBERT FISCHER	5-12	7			
DAEP INSTRUCTIONAL									
GEORGETOWN ALTER PROG	(512) 943-5196		003	MICHAEL MILLER	6-12	23			
GRANGER ISD 13									
	P O BOX 578 GRANGER 76530-0578 PHONE - (512) 859-2221 ext:223 FAX - (512) 859-2446	246-905		RANDY WILLIS		430	141,193	.104	.007
REGULAR INSTRUCTIONAL									
GRANGER SCHOOL	(512) 859-2173		001	MIKE ABBOTT	EE-12	430			
JJAEP INSTRUCTIONAL									
WILLIAMSON CO J J A E P	(512) 859-2173		002		6-12	0			
DAEP INSTRUCTIONAL									
WM S LOTT JUVENILE CTR	(512) 859-2613 ext:222		003		6-12	0			
HUTTO ISD 13									
	200 COLLEGE ST HUTTO 78634-0430 PHONE - (512) 759-3771 FAX - (512) 759-4797	246-906		DR CELINA THOMAS		6945	2,349,261	.117	.050
REGULAR INSTRUCTIONAL									
HUTTO H S	(512) 759-4700		001	ROY CHRISTIAN	9-12	1903			
HUTTO MIDDLE	(512) 759-4541		041	JASON MCAULIFFE	5-8	770			
FARLEY MIDDLE	(512) 759-2050		042	JORGE FRANCO	6-8	833			
HUTTO EL	(512) 759-2094		101	GAYE ROSSER	EE-5	451			
COTTONWOOD CREEK EL	(512) 759-5430		103	KYLE RUGGIRELLO	EE-5	650			
RAY EL	(512) 759-5450		104	ADRIENNE KING	EE-5	691			
VETERANS HILL EL	(512) 759-3030		106	MISTY PATUREAU	EE-5	639			
HOWARD NORMAN EL	(512) 759-5480		107	GREGORY NESTLE	EE-5	586			
NADINE JOHNSON EL	(512) 759-5400		121	JACQUELINE MAYS	EE-5	420			
JJAEP INSTRUCTIONAL									
WILLIAMSON COUNTY ACADEMY	(512) 948-4005		002	ROBERT FISCHER	5-12	-			
DAEP INSTRUCTIONAL									
WILLIAMSON COUNTY DETENTION CENTER	(512) 948-4005		003	ROBERT FISCHER	5-12	-			
JARRELL ISD 13									
	P O BOX 9 JARRELL 76537-0009 PHONE - (512) 746-2124 FAX - (512) 746-2518	246-907		BILL CHAPMAN		1491	944,114	.104	.033
REGULAR INSTRUCTIONAL									
JARRELL H S	(512) 746-2188 ext:4001		001	LINDSIE ALMQUIST	9-12	404			
JARRELL MIDDLE	(512) 746-4180 ext:3001		041	ABBE LESTER	6-8	-			
JARRELL EL	(512) 746-2170 ext:2001		101	JACK WILSON	EE-2	435			
JARRELL INT	(512) 746-4805		201	BRENDA HIGHT	3-5	338			
ALTERNATIVE INSTRUCTIONAL									
LOTT DETENTION CENTER	(512) 746-2124		004		5-12	-			
JJAEP INSTRUCTIONAL									
WILLIAMSON CO J J A E P	(512) 746-2124		002		6-12	0			
LIBERTY HILL ISD 13									
	301 FORREST ST LIBERTY HILL 78642 PHONE - (512) 260-5580 FAX - (512) 260-5581	246-908		DR ROB HART		3677	1,677,566	.104	.050
REGULAR INSTRUCTIONAL									
LIBERTY HILL H S	(512) 260-5500		001	MARIO BYE	9-12	1104			
LIBERTY HILL J H	(512) 379-3300		041	ANNETTE COE	7-8	564			
LIBERTY HILL EL	(512) 515-6514		101	HEATHER COLLISON	EE-4	-			
LIBERTY HILL INT	(512) 379-3200		102	JOSH CURTIS	5-6	581			
BILL BURDEN EL	(512) 260-4400		103	TERRIE CHAMBERS	PK-4	864			
RANCHO SIENNA EL	(512) 260-5580		104	MELANIE BOWMAN	PK-4	0			
JJAEP INSTRUCTIONAL									
WILLIAMSON CO ACADEMY	(512) 943-3260		005	ROBERT FISCHER	6-12	-			
DAEP INSTRUCTIONAL									

Texas Public Schools and Charters, Directory, November 2017

County, district, region, school	Mailing address and phone number	Cnty.-dist. number	Sch. no.	County and district superintendents, principals	Grades	2016-17 enroll-ment	Appraised valuation (in \$ thousands)	Tax rate	
								Main-tenance	Bond
REGULAR INSTRUCTIONAL									
TAYLOR H S	(512) 365-1291		001	ANDREW MADDOX	9-12	1016			
TAYLOR MIDDLE	(512) 365-8591		041	TRAVIS MOTAL	6-8	673			
MAIN STREET INT	(512) 365-1091		102	KEITH THOMPSON	4-5	449			
NAOMI PASEMANN EL	(512) 365-2278		103	JENNIFER PATSCHKE	1-3	673			
TH JOHNSON EL	(512) 365-7114		107	JENNI CORK	EE-KG	384			
ALTERNATIVE INSTRUCTIONAL									
LOTT JUVENILE DETENTION CENTER	(512) 943-3260		011		4-12	-			
JJAEP INSTRUCTIONAL									
WILLIAMSON CO JJAEP			010		6-12	-			
THRALL ISD 13									
	201 S BOUNDS THRALL 76578-0398 PHONE : (512) 898-0062 FAX : (512) 898-5349	246-912		TOMMY HOOKER		666	211,989	.117	.022
REGULAR INSTRUCTIONAL									
THRALL H S	(512) 898-5193 ext:226		001	TRAVIS DUBE	9-12	209			
THRALL MIDDLE	(512) 898-5193 ext:226		042	KIMBERLEY LUTON	5-8	152			
THRALL EL	(512) 898-5293		101	SHERRI MARUSKA	EE-4	305			
ALTERNATIVE INSTRUCTIONAL									
WILLIAMSON COUNTY JUVENILE DETENTION	(512) 943-3232		003	ROBERT FISCHER	4-12	0			
JJAEP INSTRUCTIONAL									
WILLIAMSON COUNTY CORE/JJAEP	(512) 943-3255		002	ROBERT FISCHER	5-12	0			
LEANDER ISD 13									
	P O BOX 218 LEANDER 78646-0218 PHONE : (512) 570-0000 FAX : (512) 570-0054	246-913		DR DAN TROXELL		38226	20,308,543	.104	.047
REGULAR INSTRUCTIONAL									
LEANDER H S	(512) 570-1000		001	CHRIS SIMPSON	9-12	2125			
CEDAR PARK H S	(512) 570-1200		002	JOHN SLOAN	9-12	2017			
VISTA RIDGE H S	(512) 570-1800		003	PAUL JOHNSON	9-12	2357			
ROUSE H S	(512) 570-2000		004	CHRISTINE SIMPSON	9-12	1991			
VANDEGRIFT H S	(512) 570-2300		005	CHARLES LITTLE	9-12	2464			
GLENN H S	(512) 570-1400		006	ARTURO LOMELI	9-12	665			
CEDAR PARK MIDDLE	(512) 570-3100		041	SANDRA STEWART	6-8	1409			
LEANDER MIDDLE	(512) 570-3200		042	MARK KOLLER	6-8	979			
RUNNING BRUSHY MIDDLE	(512) 570-3300		043	JIM ROSE	6-8	1253			
ARTIE L HENRY MIDDLE	(512) 570-3400		044	DR DAVID ELLIS	6-8	1326			
CANYON RIDGE MIDDLE	(512) 570-3500		045	SUSAN SULLIVAN	6-8	1327			
KNOX WILEY MIDDLE	(512) 570-3600		046	BRANDON EVANS	6-8	989			
FOUR POINTS MIDDLE	(512) 570-3700		047	JOE CICCARELLI	6-8	734			
FLORENCE W STILES MIDDLE	(512) 570-0000		048	MELODY MAPLES	6-8	1171			
WHITESTONE EL	(512) 570-7400		101	NIKI PRINDLE	EE-5	749			
ADA MAE FAUBION EL	(512) 570-7500		102	BARBARA STEINER	EE-5	472			
BLOCK HOUSE CREEK EL	(512) 570-7600		103	DEANA CADY	EE-5	660			
CYPRESS EL	(512) 570-5400		104	VICKY DRAPER	EE-5	730			
C C MASON EL	(512) 570-5500		105	ABBY KENNEL	EE-5	633			
LOIS F GIDDENS EL	(512) 570-5600		106	SALLY HILL	EE-5	536			
STEINER RANCH EL	(512) 570-5700		107	CATHERINE ROBINSON	EE-5	604			
PAULINE NAUMANN EL	(512) 570-5800		108	KEITH MORGAN	EE-5	473			
BAGDAD EL	(512) 570-5900		109	CHRISTY HILBUN	EE-5	620			
CHARLOTTE COX EL	(512) 570-6000		110	SHERI HAWTHORN	EE-5	675			
LAURA WELCH BUSH EL	(512) 570-6100		111	KRISTINE KLINE	EE-5	796			
PATRICIA KNOWLES EL	(512) 570-6200		112	LARA LABBE-MAGINEL	EE-5	657			
DEER CREEK EL	(512) 570-6300		113	TOL WILHITE	EE-5	685			
PLEASANT HILL EL	(512) 570-6400		114	HEATHER ROBBINS	EE-5	825			
RUTLEDGE EL	(512) 570-6500		115	ELIZABETH MOHLER	EE-5	806			
JIM PLAIN EL	(512) 570-6600		116	EVELYN CRISP	EE-5	712			
WILLIAM J WINKLEY EL	(512) 570-6700		117	DONNA BRADY	EE-5	656			
RIVER PLACE EL	(512) 570-6900		118	TINA PASAK	EE-5	821			
GRANDVIEW HILLS EL	(512) 570-6800		119	KATHY GOECKE	EE-5	483			
PARKSIDE EL	(512) 570-7100		120	KIMBERLY WALTMON	EE-5	1136			
WESTSIDE EL	(512) 570-7000		121	TRACIE MONTANIO	EE-5	558			
RONALD REAGAN EL	(512) 570-7200		122	STEVE CRAWFORD	EE-5	875			
RIVER RIDGE EL	(512) 570-7300		123	SHELLEY ROBERTS	EE-5	732			
OFFICER LEONARD A REED EL	(512) 570-7700		124	PAIGE COLLIER	EE-5	749			
CHRISTINE CAMACHO EL	(512) 570-7800		125	GENA FLEMING	EE-5	711			
MONTA JANE AKIN EL	(512) 570-8000		126	REBECCA WEBSTER	EE,KG-5	0			
ALTERNATIVE INSTRUCTIONAL									
NEW HOPE H S	(512) 570-2200		011	BARBARA SPELMAN	9-12	50			
JJAEP INSTRUCTIONAL									
WILLIAMSON CO ACADEMY	(512) 943-3255		010	LINDA TAYLOR	6-12	7			
TRAVIS CO J J A E P	(512) 434-5000		013		6-12	0			
DAEP INSTRUCTIONAL									
WILLIAMSON COUNTY DETENTION CENTER	(512) 943-3232		012	LINDA TAYLOR	3-12	8			

Texas Public Schools and Charters, Directory, November 2017

County, district, region, school	Mailing address and phone number	Cnty.-dist. number	Sch. no.	County and district superintendents, principals	Grades	2016-17 enrollment	Appraised valuation (in \$ thousands)	Tax rate	
								Maintenance	Bond
COUPLAND ISD 13	620 S COMMERCE ST COUPLAND 78615-0217 PHONE - (512) 856-2422 FAX - (512) 856-2222	246-914		TAMMY BRINKMAN		166	64,256	.104	.000
REGULAR INSTRUCTIONAL COUPLAND EL	(512) 856-2422		101	TAMMY BRINKMAN	EE,KG-8	166			
247 WILSON COUNTY		247							
FLORESVILLE ISD 20	1200 5TH ST FLORESVILLE 78114-1852 PHONE - (830) 393-5300 FAX - (830) 393-5399	247-901		DR SHERRI BAYS		3948	1,200,626	.104	.041
REGULAR INSTRUCTIONAL FLORESVILLE H S FLORESVILLE MIDDLE NORTH EL SOUTH EL	(830) 393-5370 (830) 393-5350 (830) 393-5310 (830) 393-5325		001 041 104 106	MICHAEL SCHROLLER MARCIA GONZALES GRISELDA RALEY SHELLEY KECK	9-12 6-8 EE-5 EE-5	1229 886 887 929			
JJAEP INSTRUCTIONAL WILSON CO J J A E P DAEP INSTRUCTIONAL FLORESVILLE ALTER CTR	(830) 393-5368 (830) 393-5368		003 002	ANGELA GARCIA ANGELA GARCIA	4-12 KG-12	- -			
LA VERNIA ISD 20	315 BLUEBONNET RD LA VERNIA 78121-9554 PHONE - (830) 779-6600 FAX - (830) 779-2304	247-903		DR JOSE MORENO		3288	971,657	.104	.036
REGULAR INSTRUCTIONAL LA VERNIA H S LA VERNIA J H LA VERNIA PRI LA VERNIA INT	(830) 779-6630 (830) 779-6650 (830) 779-6660 (830) 779-6640		001 041 103 104	KIMBERLEY MARTIN ANTHONY KOSUB TIFFANY WEHE SCOTT CALES	9-12 6-8 EE-2 3-5	1073 757 758 693			
JJAEP INSTRUCTIONAL WILSON CO JJAEP DAEP INSTRUCTIONAL NIXON-SMILEY ALTERNATIVE CENTER	(830) 393-5368 (830) 582-1536		003 002	ANGELA GARCIA BUD BOX	4-12 KG-12	0 7			
POTH ISD 20	P O BOX 250 POTH 78147-0250 PHONE - (830) 484-3330 ext:522 FAX - (830) 484-2961	247-904		PAULA RENKEN		836	281,596	.104	.016
REGULAR INSTRUCTIONAL POTH H S POTH J H POTH EL	(830) 484-3322 (830) 484-3323 (830) 484-3321		001 041 101	TODD PAWELEK TODD DEAVER LAURA KROLL	9-12 6-8 EE-5	264 - 404			
JJAEP INSTRUCTIONAL WILSON CO J J A E P DAEP INSTRUCTIONAL FLORESVILLE ISD NIXON-SMILEY DAEP	(830) 393-5758 (830) 393-5300		003 002 005	BUD BOX BUD BOX BUD BOX	5-12 KG-12 6-12	0 - 0			
STOCKDALE ISD 20	P O BOX 7 STOCKDALE 78160-0007 PHONE - (830) 996-3551 FAX - (830) 996-1071	247-906		DANIEL FULLER		794	200,316	.104	.030
REGULAR INSTRUCTIONAL STOCKDALE H S STOCKDALE J H STOCKDALE EL	(830) 996-3103 (830) 996-3153 (830) 996-1612		001 041 101	SANDRA LYNN SHARON DUNN DONNA DOCKERY	9-12 6-8 EE-5	230 - 397			
JJAEP INSTRUCTIONAL WILSON CO JJAEP DAEP INSTRUCTIONAL ALTERNATIVE SCHOOL	(830) 393-5368 (830) 393-5368		003 002	ANGELA GARCIA ANGELA GARCIA	KG-12 KG-12	0 -			
248 WINKLER COUNTY		248							
KERMIT ISD 18	601 S POPLAR KERMIT 79745-4712 PHONE - (432) 586-1000 FAX - (432) 586-1016	248-901		DR DENISE SHETTER		1404	505,465	.117	.037
REGULAR INSTRUCTIONAL KERMIT H S KERMIT J H KERMIT EL	(432) 586-1050 (432) 586-1040 (432) 586-1020		001 041 101	BRADON ENOS LAURA MILLER SONIA GONZALES	9-12 5-8 EE-4	359 393 652			
WINK-LOVING ISD 18	P O BOX 637 WINK 79789-0637 PHONE - (432) 527-3880 ext:7002 FAX - (432) 527-3505	248-902		SCOTTY CARMAN		418	1,649,761	.104	.028

Texas Public Schools and Charters, Directory, November 2017

County, district, region, school	Mailing address and phone number	Cnty.-dist. number	Sch. no.	County and district superintendents, principals	Grades	2016-17 enrollment	Appraised valuation (in \$ thousands)	Tax rate	
								Main-tenance	Bond
REGULAR INSTRUCTIONAL									
WINK H S	(432) 527-3880 ext:7016		001	KITTIE GIBSON	7-12	161			
WINK EL	(432) 527-3880 ext:7013		101	LANCE WINEINGER	EE-6	257			
249 WISE COUNTY 249									
ALVORD ISD 11	P O BOX 70 ALVORD 76225-0070 PHONE - (940) 427-5975 FAX - (940) 427-2313	249-901		DR RANDY BROWN		722	338,400	.117	.018
REGULAR INSTRUCTIONAL									
ALVORD H S	(940) 427-9643		001	MICHAEL THURMAN	9-12	206			
ALVORD MIDDLE	(940) 427-5511		041	JESSICA BULL	6-8	185			
ALVORD EL	(940) 427-2881		101	BRIDGET WILLIAMS	EE-5	331			
BOYD ISD 11	P O BOX 92308 BOYD 76023-3608 PHONE - (940) 433-2327 ext:500 FAX - (940) 433-9569	249-902		TED WEST		1245	548,080	.104	.027
REGULAR INSTRUCTIONAL									
BOYD H S	(940) 433-2327 ext:580		001	DR SUSAN FOSTER	9-12	341			
BOYD MIDDLE	(940) 433-2327 ext:560		041	BARBARA STICE	7-8	196			
BOYD EL	(940) 433-2327 ext:520		101	ANKE BRACEY	EE-3	426			
BOYD INT	(940) 433-2327 ext:540		110	DANIEL BOURGEOIS	4-6	282			
BRIDGEPORT ISD 11	2107 15TH ST BRIDGEPORT 76426-0036 PHONE - (940) 683-5124 FAX - (940) 683-4268	249-903		BRANDON PEAVEY		2088	1,274,267	.104	.020
REGULAR INSTRUCTIONAL									
BRIDGEPORT H S	(940) 683-4064		001	JAIME STURDIVANT	9-12	647			
BRIDGEPORT MIDDLE	(940) 683-2273		041	TRAVIS WHISENANT	6-8	468			
BRIDGEPORT EL	(940) 683-5955		101	MARTHA BOCK	EE-2	494			
BRIDGEPORT INT	(940) 683-5784		102	RITA LEMOINE	3-5	479			
CHICO ISD 11	P O BOX 95 CHICO 76431-0095 PHONE - (940) 644-2228 ext:0 FAX - (940) 644-5642	249-904		GARY ELSOM		603	506,378	.104	.022
REGULAR INSTRUCTIONAL									
CHICO H S	(940) 644-5783		001	RANDY BRAWNER	9-12	183			
CHICO MIDDLE	(940) 644-5550		041	KAREN WOODRUFF	6-8	122			
CHICO EL	(940) 644-2220 ext:2013		101	KAREN DECKER	EE-5	298			
DECATUR ISD 11	307 S CATES DECATUR 76234-2360 PHONE - (940) 393-7100 ext:7103 FAX - (940) 627-3141	249-905		DR JUDI WHITIS		3135	1,854,961	.104	.030
REGULAR INSTRUCTIONAL									
DECATUR H S	(940) 393-7200		001	JEFF RUSSELL	9-12	977			
MCCARROLL MIDDLE	(940) 393-7300		041	DEWAYNE TAMPLIN	6-8	463			
MCCARROLL MIDDLE 6TH GRADE	(940) 393-7327		042	DEWAYNE TAMPLIN	6	208			
RAWN EL	(940) 393-7600		101	KACI COOK	EE-5	540			
CARSON EL	(940) 393-7500		103	LEEANN FARRIS	EE-6	483			
YOUNG EL	(940) 393-7400		104	LANA COFFMAN	EE-5	464			
PARADISE ISD 11	338 SCHOOLHOUSE RD PARADISE 76073-0646 PHONE - (940) 969-5001 FAX - (940) 969-5008	249-906		ROBERT CRISWELL		1173	352,366	.104	.030
REGULAR INSTRUCTIONAL									
PARADISE H S	(940) 969-5010		001	MARK MATHIS	9-12	365			
PARADISE MIDDLE	(940) 969-5034		041	GREG FLETCHER	6-8	249			
PARADISE INT	(940) 969-5032		050	KRISTIN GAGE	4-5	196			
PARADISE EL	(940) 969-5046		101	ROYBN GIBSON	EE-3	363			
SLIDELL ISD 11	P O BOX 69 SLIDELL 76267-0069 PHONE - (940) 466-3118 FAX - (940) 466-3062	249-908		GREG ENIS		253	261,508	.106	.008
REGULAR INSTRUCTIONAL									
SLIDELL SCHOOLS	(940) 466-3118		001	TAYLOR WILLIAMS	EE-12	253			
250 WOOD COUNTY 250									
HAWKINS ISD 07	P O BOX 1430 HAWKINS 75765-1430 PHONE - (903) 769-2181 FAX - (903) 769-0505	250-902		MORRIS LYON		721	574,845	.104	.030

Texas Public Schools and Charters, Directory, November 2017

County, district, region, school	Mailing address and phone number	Cnty.-dist. number	Sch. no.	County and district superintendents, principals	Grades	2016-17 enrollment	Appraised valuation (in \$ thousands)	Tax rate	
								Main-tenance	Bond
REGULAR INSTRUCTIONAL									
HAWKINS H S	(903) 769-0571 ext:500		001	KELLY MOORE	9-12	232			
HAWKINS MIDDLE	(903) 769-0552 ext:400		041	JASON BOYD	6-8	164			
HAWKINS EL	(903) 769-0536 ext:300		101	STEPHANIE MCCONNELL	EE-5	325			
MINEOLA ISD 07	1695 W LOOP 564 MINEOLA 75773-1617 PHONE - (903) 569-2448 FAX - (903) 569-5155	250-903		KIM TUNNELL		1625	465,420	.117	.000
REGULAR INSTRUCTIONAL									
MINEOLA H S	(903) 569-3000		001	DAVID SAUER	9-12	448			
MINEOLA MIDDLE	(903) 569-5338		041	KENDALL GOULD	6-8	388			
MINEOLA PRI	(903) 569-5488		101	JOLE RAY	EE-2	447			
MINEOLA EL	(903) 569-2466		102	STACY MORRIS	3-5	342			
QUITMAN ISD 07	1201 E GOODE ST QUITMAN 75783-1640 PHONE - (903) 763-5000 ext:103 FAX - (903) 763-2710	250-904		RHONDA TURNER		1116	386,249	.117	.027
REGULAR INSTRUCTIONAL									
QUITMAN H S	(903) 763-5000		001	DANA HAMRICK	9-12	318			
QUITMAN J H	(903) 763-5000		041	ANGELA BROWN	6-8	271			
QUITMAN EL	(903) 763-5000		101	MARYANN NICHOLS	EE-5	527			
YANTIS ISD 07	105 W OAK ST YANTIS 75497 PHONE - (903) 383-2463 FAX - (903) 383-7620	250-905		JERRY BREM		380	283,836	.104	.008
REGULAR INSTRUCTIONAL									
YANTIS SCHOOL	(903) 383-2463 ext:136		001	JERRY BREM BUDDY WINSTEAD	6-12	175			
YANTIS EL	(903) 383-2463 ext:101		101	TRACEY HELFFERICH	EE-5	205			
ALBA-GOLDEN ISD 07	1373 CR 2377 ALBA 75410-9706 PHONE - (903) 768-2472 ext:1100 FAX - (903) 768-2130	250-906		DWAYNE ELLIS		882	242,260	.117	.006
REGULAR INSTRUCTIONAL									
ALBA-GOLDEN H S	(903) 768-2472 ext:1200		001	MICHAEL MIZE	6-12	-			
ALBA-GOLDEN EL	(903) 768-2472 ext:1300		101	KEVIN WRIGHT	EE-5	450			
DAEP INSTRUCTIONAL									
ALTER SCHOOL	(903) 768-2472 ext:1200		002	MICHAEL MIZE	5-12	-			
WINNSBORO ISD 07	207 E PINE ST WINNSBORO 75494-2628 PHONE - (903) 342-3737 FAX - (903) 342-3380	250-907		SUSAN MORTON		1494	443,515	.117	.000
REGULAR INSTRUCTIONAL									
WINNSBORO H S	(903) 342-3641		001	DAVID PINNELL	9-12	447			
MEMORIAL MIDDLE	(903) 342-5711		041	JEFF AKIN	5-8	459			
WINNSBORO EL	(903) 342-3548		103	KRISTIE AMASON	EE-4	588			
251 YOAKUM COUNTY		251							
DENVER CITY ISD 17	501 MUSTANG AVE DENVER CITY 79323-2752 PHONE - (806) 592-5900 FAX - (806) 592-5909	251-901		GARY DAVIS		1727	1,245,639	.104	.021
REGULAR INSTRUCTIONAL									
DENVER CITY H S	(806) 592-5950		001	RICK MARTINEZ	9-12	510			
WILLIAM G GRAVITT J H	(806) 592-5940		041	BILLY MOORE	6-8	382			
KELLEY EL	(806) 592-5920		101	LORI ALEXANDER	3-5	379			
DODSON PRI	(806) 592-5931		104	ANGIE SUTTON	EE-2	456			
PLAINS ISD 17	P O BOX 479 PLAINS 79355-0479 PHONE - (806) 456-7401 FAX - (806) 456-4325	251-902		DR STEPHANIE HOWARD		459	495,165	.104	.075
REGULAR INSTRUCTIONAL									
PLAINS H S	(806) 456-7401		001	JORGE MENDEZ	9-12	117			
PLAINS MIDDLE	(806) 456-7490		041	JORGE MENDEZ	6-8	115			
PLAINS EL	(806) 456-7401		101	TRACY HEFLIN	EE-5	227			
252 YOUNG COUNTY		252							
GRAHAM ISD 09	400 3RD ST GRAHAM 76450-3011 PHONE - (940) 549-0595 FAX - (940) 549-8656	252-901		SONNY CRUSE		2486	678,244	.104	.031

Texas Public Schools and Charters, Directory, November 2017

County, district, region, school	Mailing address and phone number	Cnty.-dist. number	Sch. no.	County and district superintendents, principals	Grades	2016-17	Appraised	Tax rate	
						enroll-ment	valuation (in \$ thousands)	Main-tenance	Bond
REGULAR INSTRUCTIONAL									
GRAHAM H S	(940) 549-1504		001	JOE GORDY	9-12	738			
GRAHAM J H	(940) 549-2002		041	GINGER ROBBINS	6-8	538			
CRESTVIEW EL	(940) 549-6023		101	AMANDA TOWNLEY	1-3	557			
PIONEER EL	(940) 549-2442		104	LISA BUDARF	EE-KG	280			
WOODLAND EL	(940) 549-4090		105	DONNA GATLIN	4-5	357			
ALTERNATIVE INSTRUCTIONAL									
GRAHAM LEARNING CTR	(940) 549-1546		002	ANNE ROUTEN	9-12	16			
NEWCASTLE ISD 09									
	P O BOX 129 NEWCASTLE 76372-0129 PHONE - (940) 846-3531 ext:105 FAX - (940) 846-3452	252-902		TY SPITZER		225	61,466	.117	.047
REGULAR INSTRUCTIONAL									
NEWCASTLE SCHOOL	(940) 846-3531		002	DEBBIE WILKINSON	EE-12	225			
OLNEY ISD 09									
	809 W HAMILTON OLNEY 76374 PHONE - (940) 564-3519 FAX - (940) 564-5205	252-903		DR GREG ROACH		708	228,694	.117	.019
REGULAR INSTRUCTIONAL									
OLNEY H S	(940) 564-5637		001	MATT CAFFEY	9-12	194			
OLNEY J H	(940) 564-3517		041	GUNTER RODRIGUEZ	6-8	152			
OLNEY EL	(940) 564-5608		101	AMANDA BARRIENTES	EE-5	362			
253 ZAPATA COUNTY									
253									
ZAPATA COUNTY ISD 01									
	P O BOX 158 ZAPATA 78076-0158 PHONE - (956) 765-6546 ext:2012 FAX - (956) 765-8350	253-901		CARLOS GONZALEZ, JR		3561	981,348	.104	.000
REGULAR INSTRUCTIONAL									
ZAPATA H S	(956) 765-0280		001	GERARDO GARCIA	9-12	956			
ZAPATA MIDDLE	(956) 765-6542		041	ELSA MARTINEZ	6-8	748			
BENAVIDES EL	(956) 765-5611		101	DIANA BRANDON	EE-5	78			
ZAPATA NORTH EL	(956) 765-6921		105	ELMA ALMARAZ	EE-5	641			
ZAPATA SOUTH EL	(956) 765-4332		106	DAHLIA GARCIA	EE-5	602			
FIDEL AND ANDREA R VILLARREAL EL	(956) 765-4321		107	MARLEN GUERRA	EE-5	536			
254 ZAVALA COUNTY									
254									
CRYSTAL CITY ISD 20									
	805 E CROCKETT ST CRYSTAL CITY 78839-2799 PHONE - (830) 374-2367 FAX - (830) 374-8022	254-901		IMELDA ALLEN		1936	836,651	.117	.044
REGULAR INSTRUCTIONAL									
CRYSTAL CITY H S	(830) 374-2341		001	GABRIEL GARCIA	9-12	516			
STERLING H FLY JR H S	(830) 374-2371		042	SARAH GARCIA	7-8	261			
DR TOMAS RIVERA EL	(830) 374-8078		101	ANDI GUERRERO	EE-1	412			
BENITO JUAREZ MIDDLE	(830) 374-3486		104	CARMEL DIAZ	5-6	301			
ZAVALA EL	(830) 374-8080 ext:500		106	YOLANDA LUNA	2-4	446			
LA PRYOR ISD 20									
	P O BOX 519 LA PRYOR 78872-0519 PHONE - (830) 365-4000 FAX - (830) 365-4006	254-902		MATTHEW MCHAZLETT		482	101,801	.117	.012
REGULAR INSTRUCTIONAL									
LA PRYOR H S	(830) 365-4007		001	TONY DOMINGUEZ	7-12	221			
LA PRYOR EL	(830) 365-4009		101	ESEQUIEL DE LA FUENTE	EE-6	261			

**Texas Public School Districts and Charters:
Board Members,
Assistant Superintendents,
Business Managers,
and Public Education Information
Management System (PEIMS) Coordinators,
December 2017**

Texas Public School Districts and Charters: Board Members, Assistant Superintendents, Business Managers, and Public Education Information Management System (PEIMS) Coordinators, December 2017

001 **ANDERSON COUNTY**

001-902 **CAYUGA ISD**

TIM WEST BOARD PRESIDENT
TAMMY LIGHTFOOT BOARD VICE-PRESIDENT
JESSICA MCCANN BOARD SECRETARY
SCOTT COTTON BOARD ASSISTANT SECRETARY
JOHN KELLEY BOARD MEMBER
DONALD LOVING BOARD MEMBER
TODD WINKEL BOARD MEMBER
KIM DUBLIN PEIMS COORDINATOR
KELLIE GATEWOOD CFO/BUSINESS MANAGER

001-903 **ELKHART ISD**

CHARLES MCSHAN BOARD PRESIDENT
KEVIN BUSH BOARD VICE-PRESIDENT
KRISPEN RUCKER BOARD SECRETARY
PAUL BARNETT BOARD MEMBER
JOE ESTES BOARD MEMBER
HAROLD HOLLOWAY BOARD MEMBER
CHAD STEELY BOARD MEMBER
RHONDA BREWER CFO/BUSINESS MANAGER
ELLA THACKER PEIMS COORDINATOR

001-904 **FRANKSTON ISD**

JERRY JONES BOARD PRESIDENT
BOB WHITEHURST BOARD VICE-PRESIDENT
CARL HOUSE BOARD SECRETARY
TIM BRUMLEY BOARD MEMBER
HAYLEY FRINK BOARD MEMBER
JUNIOR MASCORRO BOARD MEMBER
JOE REED BOARD MEMBER
NICCI COOK ASSISTANT SUPERINTENDENT
KATRINA HOLMANS PEIMS COORDINATOR
RANDI WESTBROOK CFO/BUSINESS MANAGER

001-906 **NECHES ISD**

GARALD BROWN BOARD PRESIDENT
VAN BROWN BOARD VICE-PRESIDENT
CLYDELL KLEIN BOARD SECRETARY
BRENT CARROLL BOARD MEMBER
BRENT HOFFMAN BOARD MEMBER
LUTHER SCOTT BOARD MEMBER
JACK WEDGEWORTH BOARD MEMBER
TINA BOLTON CFO/BUSINESS MANAGER
TINA BOLTON PEIMS COORDINATOR

001-907 **PALESTINE ISD**

BRANDON SHEELEY BOARD PRESIDENT
DYNA TUTT BOARD VICE-PRESIDENT
MICHAEL BENNETT BOARD SECRETARY
KURT HERRINGTON BOARD MEMBER
JEFFREY SCHWAB BOARD MEMBER
JANIE SEPULVEDA BOARD MEMBER
STANLEY SOKOLOWSKI BOARD MEMBER
SUZANNE EIBEN ASSISTANT SUPERINTENDENT
TAMMY JONES ASSISTANT SUPERINTENDENT
DAVID ATKEISSON CFO/BUSINESS MANAGER
GAYLA MOORE PEIMS COORDINATOR

001-908 **WESTWOOD ISD**

DR DON RICE BOARD PRESIDENT
JOHN TILLEY BOARD VICE-PRESIDENT
CRAIG NIVENS BOARD SECRETARY
MIKE BENTLEY BOARD MEMBER

SHUREKIA DOWNIE BOARD MEMBER
MIKE KELLY BOARD MEMBER
RONNIE STANHOPE BOARD MEMBER
CHRISTINE BEDRE ASSISTANT SUPERINTENDENT
MICHELLE MOORE PEIMS COORDINATOR
PATRICIA WARDELL CFO/BUSINESS MANAGER

001-909 **SLOCUM ISD**

DANIEL BAILEY BOARD PRESIDENT
STEVE WEBB BOARD VICE-PRESIDENT
JOHN DAY BOARD SECRETARY
JOHN BARTON BOARD MEMBER
DARRIN FARLEY BOARD MEMBER
DAVID HART BOARD MEMBER
BEN MISSILDINE BOARD MEMBER
KIM O'DELL CFO/BUSINESS MANAGER
KIM O'DELL PEIMS COORDINATOR

002 **ANDREWS COUNTY**

002-901 **ANDREWS ISD**

DR CHARLES MOHR BOARD PRESIDENT
PETE FRANCIS BOARD VICE-PRESIDENT
SAMANTHA VALENZUELA BOARD SECRETARY
JIM LEACH BOARD MEMBER
CHARLIE SIMPSON BOARD MEMBER
CINDY TOCHTERMAN BOARD MEMBER
KARI WALINDER BOARD MEMBER
KEVIN VAUGHAN ASSISTANT SUPERINTENDENT
DANIEL WEBB ASSISTANT SUPERINTENDENT
BILLY BUTLER CFO/BUSINESS MANAGER

003 **ANGELINA COUNTY**

003-801 **PINEYWOODS COMMUNITY ACADEMY**

NEAL NARANJO BOARD PRESIDENT
LINDA ROBBINS BOARD VICE-PRESIDENT
CHARLIE GRUMBLES BOARD SECRETARY
JOE DOUGLAS BOARD MEMBER
LOUISE LAVANE BOARD MEMBER
JOSEPHA SANTIAGO BOARD MEMBER
SARAH STRINDEN BOARD MEMBER
KATRINA MOORE PEIMS COORDINATOR

003-902 **HUDSON ISD**

KENT WALKER BOARD PRESIDENT
CHARLES WILLSON BOARD VICE-PRESIDENT
MATT LOWE BOARD SECRETARY
SAM HUFFSTETLER BOARD MEMBER
RICHARD JONES BOARD MEMBER
ART NELSON BOARD MEMBER
MARK SELMAN BOARD MEMBER
LISA JEFFREY ASSISTANT SUPERINTENDENT
DONNA HAMBRICK PEIMS COORDINATOR
BARRETT LANKFORD CFO/BUSINESS MANAGER

003-903 **LUFKIN ISD**

SCOTT SKELTON BOARD PRESIDENT
ANDRO BRANCH BOARD VICE-PRESIDENT
ALLYSON LANGSTON BOARD SECRETARY
KRISTI GAY BOARD MEMBER
HALL HENDERSON BOARD MEMBER
DON MUHLBACH BOARD MEMBER
ANDRA SELF BOARD MEMBER
LYNN TORRES DEPUTY SUPERINTENDENT

Texas Public School Districts and Charters: Board Members, Assistant Superintendents, Business Managers, and Public Education Information Management System (PEIMS) Coordinators, December 2017

DR ANTHONY SOROLA..... ASSISTANT SUPERINTENDENT
CHARLOTTE BYNUM..... CFO/BUSINESS MANAGER
KELLEY FOLEY..... PEIMS COORDINATOR

003-904 HUNTINGTON ISD

JODY MITCHELL..... BOARD PRESIDENT
DR DAVID PALMER..... BOARD VICE-PRESIDENT
BILL STEWART..... BOARD SECRETARY
TIM FLYNT..... BOARD MEMBER
ROB HUGHES..... BOARD MEMBER
TRACY NEAL..... BOARD MEMBER
CHARLES ROBERTSON..... BOARD MEMBER
GLENN FRANK..... ASSISTANT SUPERINTENDENT
DR SUSAN HOLBROOK..... ASSISTANT SUPERINTENDENT
BILLIE KILGORE..... PEIMS COORDINATOR

003-905 DIBOLL ISD

TREY WILKERSON..... BOARD PRESIDENT
RONNIE COLEMAN..... BOARD VICE-PRESIDENT
ANDREA SWOR..... BOARD SECRETARY
RODNEY CHESHIRE..... BOARD MEMBER
LAURA COOPER..... BOARD MEMBER
ROY SALAZAR..... BOARD MEMBER
GREG STEPHENS..... BOARD MEMBER
DANIEL LOPEZ..... ASSISTANT SUPERINTENDENT
KATHERINA CRAGER..... CFO/BUSINESS MANAGER
MAVIS TROUT..... PEIMS COORDINATOR

003-906 ZAVALLA ISD

KENNETH DONAHOE..... BOARD PRESIDENT
GREGORY MACHANN..... BOARD VICE-PRESIDENT
JAMIE DYKES..... BOARD SECRETARY
JAMES BARGE..... BOARD MEMBER
CARRYL CARRELL..... BOARD MEMBER
THOMAS DERRYBERRY..... BOARD MEMBER
CHRIS RUNNELS..... BOARD MEMBER
ALICE BOULWARE..... CFO/BUSINESS MANAGER

003-907 CENTRAL ISD

RONNIE KELLY..... BOARD PRESIDENT
TIMOTHY SPRINKLE..... BOARD VICE-PRESIDENT
LINDSEY WARNER..... BOARD SECRETARY
BUD BOLES..... BOARD MEMBER
KEVIN DICKINSON..... BOARD MEMBER
BRANT LEE..... BOARD MEMBER
MICHELE WARREN..... BOARD MEMBER
SHERRY MCCAA..... PEIMS COORDINATOR

004 ARANSAS COUNTY

004-901 ARANSAS COUNTY ISD

JACK WRIGHT..... BOARD PRESIDENT
CHRIS KRUPA..... BOARD VICE-PRESIDENT
JUNE ASHLEY..... BOARD SECRETARY
JAMES PIEPER..... BOARD MEMBER
ELI RAMOS..... BOARD MEMBER
CINDY ROBBINS..... BOARD MEMBER
DIANE TUCKER..... BOARD MEMBER
TISHA PIWETZ..... ASSISTANT SUPERINTENDENT
KATHY HENDERSON..... CFO/BUSINESS MANAGER
PAMELA WATERS..... PEIMS COORDINATOR

005 ARCHER COUNTY

005-901 ARCHER CITY ISD

STEVE TUCKER..... BOARD PRESIDENT
JILL DUNKEL..... BOARD VICE-PRESIDENT
LAREE COWAN..... BOARD SECRETARY
JEANNIE HILBERS..... BOARD MEMBER
MICKEY MAYO..... BOARD MEMBER
TRACY WILLIAMSON..... BOARD MEMBER
PAUL WYLIE..... BOARD MEMBER
VI MICBRIDE..... CFO/BUSINESS MANAGER
JEANETTE WILLETT..... PEIMS COORDINATOR

005-902 HOLLIDAY ISD

BARRY HARDIN..... BOARD PRESIDENT
WELDON TURNER..... BOARD VICE-PRESIDENT
COREY LINDEMAN..... BOARD SECRETARY
DR PHILLIP DOWD..... BOARD MEMBER
BLAKE JURECEK..... BOARD MEMBER
CHRISTY KOSKI..... BOARD MEMBER
ERIC MORRIS..... BOARD MEMBER
DENISE LAWSON..... PEIMS COORDINATOR
DUSTIN SCOBEE..... CFO/BUSINESS MANAGER

005-904 WINDTHORST ISD

CHAD STEINBERGER..... BOARD PRESIDENT
GARY WOLF..... BOARD VICE-PRESIDENT
MICHAEL SCHROEDER..... BOARD SECRETARY
CRAIG ANDERLE..... BOARD MEMBER
FELICE BAIRD..... BOARD MEMBER
JENNY BARTON..... BOARD MEMBER
DALLAS FILLINGIM..... BOARD MEMBER
SYDNEY HOEGGER..... PEIMS COORDINATOR
JUHREE VAUGHN..... CFO/BUSINESS MANAGER

006 ARMSTRONG COUNTY

006-902 CLAUDE ISD

SHAY CHRISTIAN..... BOARD PRESIDENT
AMY LOVELL..... BOARD VICE-PRESIDENT
CRAIG THOMAS..... BOARD SECRETARY
JASON GODFREY..... BOARD MEMBER
TODD PEDEN..... BOARD MEMBER
LENDON RAY..... BOARD MEMBER
TIM YOUNG..... BOARD MEMBER
ANGELA TAYLOR..... CFO/BUSINESS MANAGER
ANGELA TAYLOR..... PEIMS COORDINATOR

007 ATASCOSA COUNTY

007-901 CHARLOTTE ISD

BECKY RAMOS..... BOARD PRESIDENT
CYNTHIA ZUNIGA..... BOARD VICE-PRESIDENT
TOMMY GARCIA..... BOARD SECRETARY
CHRISTINA CAMPOS..... BOARD MEMBER
JOHN HARVEY..... BOARD MEMBER
MELISSA ROMO..... BOARD MEMBER
MATT WAGER..... BOARD MEMBER
NORA GAITAN..... CFO/BUSINESS MANAGER
MARGARET MCCLOSKEY..... PEIMS COORDINATOR
DEBRA ROWLAND..... PEIMS COORDINATOR

007-902 JOURDANTON ISD

BARBARA PEELER..... BOARD PRESIDENT

Texas Public School Districts and Charters: Board Members, Assistant Superintendents, Business Managers, and Public Education Information Management System (PEIMS) Coordinators, December 2017

MARY RAMIREZ BOARD VICE-PRESIDENT
 VANCE JUPE BOARD SECRETARY
 AMADOR LUGO BOARD MEMBER
 RITA MUNOZ BOARD MEMBER
 PHILLIP NETARDUS BOARD MEMBER
 LANNY WHEELER BOARD MEMBER
 ANGELINA BALASZI CFO/BUSINESS MANAGER
 SHERRY RANKIN PEIMS COORDINATOR

007-904 LYTLE ISD

LEANNA MASK BOARD PRESIDENT
 NAN BOYD BOARD VICE-PRESIDENT
 REAGAN WAGNER BOARD SECRETARY
 MAE FLORES BOARD MEMBER
 MARIA FRIE BOARD MEMBER
 OSCAR JIMENEZ BOARD MEMBER
 MARK MARTINEZ BOARD MEMBER

007-905 PLEASANTON ISD

FRANK TUDYK BOARD PRESIDENT
 BLASA CHAPA BOARD VICE-PRESIDENT
 PATRICIA COX BOARD SECRETARY
 LAURIE DAUGHTREY BOARD MEMBER
 PETE PAWELEK BOARD MEMBER
 EDWARD ZAMARRIPA BOARD MEMBER
 DR JIMMY ZUNIGA BOARD MEMBER
 SCOTT STEPHENS CFO/BUSINESS MANAGER
 BRANDY YARBROUGH PEIMS COORDINATOR

007-906 POTEET ISD

JO MARIE CERVANTEZ BOARD PRESIDENT
 DIEGO PUENTE BOARD VICE-PRESIDENT
 YVETTE NAVARRO BOARD SECRETARY
 ALBERT GARZA BOARD MEMBER
 HENRY ORTIZ BOARD MEMBER
 LOUIS VASQUEZ BOARD MEMBER
 ROCKY WILSON BOARD MEMBER
 AMANDA GARCIA CFO/BUSINESS MANAGER
 JULIE POTH PEIMS COORDINATOR

008 AUSTIN COUNTY

008-901 BELLVILLE ISD

ALFRED ECKERMANN BOARD PRESIDENT
 ROBERT WINKELMANN BOARD PRESIDENT
 DUSTY YANTIS BOARD VICE-PRESIDENT
 KAREN WINN BOARD SECRETARY
 JIM BATSON BOARD MEMBER
 ANN GRAHAM BOARD MEMBER
 ROCKY LUETGE BOARD MEMBER
 KENNETH STEIN DEPUTY SUPERINTENDENT
 DENNIS JUREK CFO/BUSINESS MANAGER

008-902 SEALY ISD

RYAN REICHARDT BOARD PRESIDENT
 KATY GRIGAR BOARD VICE-PRESIDENT
 JOE MIKE YOUNG BOARD SECRETARY
 JAY AGUADO BOARD MEMBER
 ROBERT ARNOLD BOARD MEMBER
 BRIAN OWEN BOARD MEMBER
 CREED ROBERTS BOARD MEMBER
 DOUG YOUNG ASSISTANT SUPERINTENDENT
 JIM OBERMEIER CFO/BUSINESS MANAGER
 TONI RICHARDSON PEIMS COORDINATOR

008-903 BRAZOS ISD

MATT DEMNY BOARD PRESIDENT
 MYLES MAREK BOARD VICE-PRESIDENT
 CHRISTOPHER NANEZ BOARD SECRETARY
 BRIAN DEMNY BOARD MEMBER
 MARK FERNANDEZ BOARD MEMBER
 WAYNE JETELINA BOARD MEMBER
 FELIX MARTINEZ II BOARD MEMBER
 KIM CLARK PEIMS COORDINATOR
 COURTNEY MAREK CFO/BUSINESS MANAGER

009 BAILEY COUNTY

009-901 MULESHOE ISD

CARROLL PRECURE BOARD PRESIDENT
 SERGIO LEAL BOARD VICE-PRESIDENT
 CURTIS PRESTON BOARD SECRETARY
 JAY CAGE BOARD MEMBER
 KELLY KETTNER BOARD MEMBER
 KURT MILLER BOARD MEMBER
 ASHLEY TURNBOW BOARD MEMBER
 DANI HEATHINGTON ASSISTANT SUPERINTENDENT
 LYNDA WASHINGTON PEIMS COORDINATOR
 LISA WHALIN CFO/BUSINESS MANAGER

010 BANDERA COUNTY

010-901 MEDINA ISD

ANDY LAUTZENHEISER BOARD PRESIDENT
 BRAD ZIRKEL BOARD VICE-PRESIDENT
 LAURA ORTIZ BOARD SECRETARY
 DAVID DERRY BOARD MEMBER
 THAD EMMONS BOARD MEMBER
 JAMES LINDSTROM BOARD MEMBER
 JACK MCHANEY BOARD MEMBER
 TERESA BLAIR CFO/BUSINESS MANAGER
 TERESA BLAIR PEIMS COORDINATOR

010-902 BANDERA ISD

LAURIE NEFF BOARD PRESIDENT
 BO MANSFIELD BOARD VICE-PRESIDENT
 HEIDI BATTLE BOARD SECRETARY
 BRITTANY HICKS BOARD ASSISTANT SECRETARY
 GREG BUTLER BOARD MEMBER
 RHONDO JAUER BOARD MEMBER
 DR BARBARA SKIPPER BOARD MEMBER
 DENEISE BARTA PEIMS COORDINATOR
 KENNETH TIPTON CFO/BUSINESS MANAGER

011 BASTROP COUNTY

011-901 BASTROP ISD

ASHLEY MUTSCHINK BOARD PRESIDENT
 MOLLY MCCLURE BOARD VICE-PRESIDENT
 DR MATTHEW MIX BOARD SECRETARY
 JAMES ALLEN BOARD MEMBER
 BILLY MOORE BOARD MEMBER
 GLENN PETERSON BOARD MEMBER
 KELLYE SEEKATZ BOARD MEMBER
 ADELAIDA OLIVAREZ ASSOCIATE SUPERINTENDENT
 STEPHANIE BRALEY PEIMS COORDINATOR
 SANDRA CALLAHAN CFO/BUSINESS MANAGER

Texas Public School Districts and Charters: Board Members, Assistant Superintendents, Business Managers, and Public Education Information Management System (PEIMS) Coordinators, December 2017

011-902 ELGIN ISD

BYRON MITCHELL BOARD PRESIDENT
 PETE BEGA BOARD VICE-PRESIDENT
 JOHN ALTMILLER BOARD SECRETARY
 GENO CHAVARRIA BOARD MEMBER
 ANGIE EDMON BOARD MEMBER
 JD HARKINS BOARD MEMBER
 BETH WALTERSCHEIDT BOARD MEMBER
 DR PETER PEREZ DEPUTY SUPERINTENDENT
 SHANNON LUIS ASSISTANT SUPERINTENDENT
 NANCY COLLINS PEIMS COORDINATOR
 DEBRA GEORGE CFO/BUSINESS MANAGER

011-904 SMITHVILLE ISD

HOWARD BURNS BOARD PRESIDENT
 ALAN HEMPHILL BOARD VICE-PRESIDENT
 GRANT GUTIERREZ BOARD SECRETARY
 TAY CAMPBELL BOARD MEMBER
 MIKE DAVIS BOARD MEMBER
 DARELD MORRIS BOARD MEMBER
 CANDICE PARSONS BOARD MEMBER
 CHERYL BURNS ASSISTANT SUPERINTENDENT
 ANGELA MALDONADO PEIMS COORDINATOR
 JEAN MCCARTHY CFO/BUSINESS MANAGER

011-905 MCDADE ISD

BIL KAHANEK BOARD PRESIDENT
 MARK DUBE BOARD VICE-PRESIDENT
 WIN HARBISON BOARD SECRETARY
 JANET BRADE BOARD MEMBER
 WILLARD ROTHER BOARD MEMBER
 JILL SMITH BOARD MEMBER
 ROBIN JOHNSON PEIMS COORDINATOR
 BARBARA MARCHBANKS CFO/BUSINESS MANAGER

012 BAYLOR COUNTY

012-901 SEYMOUR ISD

BRYAN BALDWIN BOARD PRESIDENT
 RANCE CARRINGTON BOARD VICE-PRESIDENT
 ROYCE WOODS BOARD SECRETARY
 MARTY BUFKIN BOARD MEMBER
 JIMMIE LEE BOARD MEMBER
 JANICE THORNHILL BOARD MEMBER
 JASON ZIESSEL BOARD MEMBER
 TIMOTHY ORSAK CFO/BUSINESS MANAGER
 MARTY SLAGGLE PEIMS COORDINATOR

013 BEE COUNTY

013-801 ST MARY'S ACADEMY CHARTER SCHOOL

ELDEN PRICE BOARD PRESIDENT
 CONNIE HATFIELD BOARD VICE-PRESIDENT
 SANDRA FORD BOARD SECRETARY
 RICHARD GONZALES BOARD TREASURER
 REBECCA CAUSEY BOARD MEMBER
 ANDREA WESTMORELAND BOARD MEMBER
 SUSAN CHINCARINI CFO/BUSINESS MANAGER
 PATRICIA JOHNSON PEIMS COORDINATOR

013-901 BEEVILLE ISD

DR KEVIN BEHR BOARD PRESIDENT
 ORLANDO VASQUEZ BOARD VICE-PRESIDENT
 LETICIA MUNOZ BOARD SECRETARY
 THERESA ARTHUR BOARD MEMBER

DARRYL MARTIN BOARD MEMBER
 PETE MARTINEZ BOARD MEMBER
 EDDIE SALAZAR BOARD MEMBER
 ERASMO RODRIGUEZ DEPUTY SUPERINTENDENT
 EVA CISNEROS CFO/BUSINESS MANAGER
 LAURL JONES PEIMS COORDINATOR

013-902 PAWNEE ISD

PETE DOBSON BOARD PRESIDENT
 ILLDA RUEDA BOARD VICE-PRESIDENT
 RACHEL VILLARREAL BOARD SECRETARY
 JENNIFER CARD BOARD MEMBER
 MARIVEL DELEON BOARD MEMBER
 DANE ELLIOT BOARD MEMBER
 JULISSA JAMES BOARD MEMBER
 GLORIA FENNER PEIMS COORDINATOR
 BRADEN LYSSY CFO/BUSINESS MANAGER

013-903 PETTUS ISD

JAIME RODRIGUEZ BOARD PRESIDENT
 MICHAEL SMITH BOARD VICE-PRESIDENT
 MARY UTLEY BOARD SECRETARY
 JOE CONSTANTE BOARD MEMBER
 JOHN HODGE BOARD MEMBER
 JOHNNY PROFFITT BOARD MEMBER
 ROBERT RODGERS BOARD MEMBER
 BRADEN LYSSY CFO/BUSINESS MANAGER
 ILDA SERNA-RUEDA PEIMS COORDINATOR

013-905 SKIDMORE-TYNAN ISD

JAMES BENNETT BOARD PRESIDENT
 TROY HUGHES BOARD VICE-PRESIDENT
 EDWARD POLASEK BOARD SECRETARY
 CHRISTOPHER LAMPRECHT BOARD MEMBER
 RICK OLIVARES BOARD MEMBER
 RANDY RIX BOARD MEMBER
 SALVADOR SOTO BOARD MEMBER
 ROBIN MOORE CFO/BUSINESS MANAGER
 DANA SCOTT PEIMS COORDINATOR

014 BELL COUNTY

014-801 RICHARD MILBURN ALTER HIGH SCHOOL (KILLEEN)

ERNEST CHAMBERS BOARD PRESIDENT
 FRANCIS WHITE BOARD VICE-PRESIDENT
 MICHAEL PEEBLES BOARD SECRETARY
 BETSY BENDER BOARD ASSISTANT SECRETARY
 ROSE THOMPSON BOARD TREASURER

014-803 PRIORITY CHARTER SCHOOLS

DARRELL HADEN BOARD PRESIDENT
 AMY MANLEY BOARD VICE-PRESIDENT
 DAVID BARNES BOARD MEMBER
 NORMAN MITCHELL BOARD MEMBER
 KANCY SMITH PEIMS COORDINATOR

014-804 ORENDA CHARTER SCHOOL

ANDREW COTTRILL BOARD PRESIDENT
 TRAVIS GRAVES BOARD VICE-PRESIDENT
 HERMAN MATTHEWS BOARD MEMBER
 ELIZABETH MEALY BOARD MEMBER
 MICKEY SWOPE BOARD MEMBER
 CARLA SILBER ASSISTANT SUPERINTENDENT
 MARGINA ESCOBAR CFO/BUSINESS MANAGER
 TABETHA TOTTY PEIMS COORDINATOR

Texas Public School Districts and Charters: Board Members, Assistant Superintendents, Business Managers, and Public Education Information Management System (PEIMS) Coordinators, December 2017

014-901 ACADEMY ISD

DR CALVIN ESHBAUGH BOARD PRESIDENT
 JASON LAMBERT BOARD VICE-PRESIDENT
 SHANA JETER BOARD SECRETARY
 JENNIFER BURNETT BOARD MEMBER
 ADAM FOSSETT BOARD MEMBER
 JASON MARTINEZ BOARD MEMBER
 DANA WHITE BOARD MEMBER
 ALEX REMSCHEL ASSISTANT SUPERINTENDENT
 CONNIE BLEER PEIMS COORDINATOR

014-902 BARTLETT ISD

NELSON HALL BOARD PRESIDENT
 JESSICA BELCHER BOARD VICE-PRESIDENT
 BARBARA CORTEZ BOARD SECRETARY
 LISA BELL BOARD MEMBER
 ZACHARY BUCHHORN BOARD MEMBER
 NOAH GARCIA BOARD MEMBER
 CHAD MEES BOARD MEMBER
 ANGIE PEACE ASSISTANT SUPERINTENDENT
 LISA LUNA PEIMS COORDINATOR

014-903 BELTON ISD

RANDY PITTENGER BOARD PRESIDENT
 MIKE COWAN BOARD VICE-PRESIDENT
 SUE JORDAN BOARD SECRETARY
 LEO CAMDEN BOARD MEMBER
 JANET LEIGH BOARD MEMBER
 JEFF NORWOOD BOARD MEMBER
 TY TAGGART BOARD MEMBER
 DR ROBERT MULLER DEPUTY SUPERINTENDENT
 DEANNA LOVESMITH ASSISTANT SUPERINTENDENT
 TODD SCHILLER ASSISTANT SUPERINTENDENT
 JENNIFER LAND CFO/BUSINESS MANAGER
 CLINT YORK PEIMS COORDINATOR

014-905 HOLLAND ISD

JILL MARWITZ BOARD PRESIDENT
 MICHAEL KURTZ BOARD VICE-PRESIDENT
 ROBBIE WILEY BOARD SECRETARY
 MICHAEL CEARLEY BOARD MEMBER
 CLIFF COSPER BOARD MEMBER
 CYNTHIA HERNANDEZ BOARD MEMBER
 VERONICA LOPEZ BOARD MEMBER
 NIKI VAUGHAN PEIMS COORDINATOR

014-906 KILLEEN ISD

CORBETT LAWLER BOARD PRESIDENT
 MINERVA TRUJILLO BOARD VICE-PRESIDENT
 SUSAN JONES BOARD SECRETARY
 JOANN PURSER BOARD MEMBER
 MARVIN RAINWATER BOARD MEMBER
 CARLYLE WALTON BOARD MEMBER
 SHELLEY WELLS BOARD MEMBER
 DR DESMONTES STEWART DEPUTY SUPERINTENDENT
 DR ROBIN CHAMPAGNE ASSISTANT SUPERINTENDENT
 DIANA MILLER ASSISTANT SUPERINTENDENT
 MEGAN BRADLEY CFO/BUSINESS MANAGER
 JEFF HECKATHORN PEIMS COORDINATOR

014-907 ROGERS ISD

RYAN SEBEK BOARD PRESIDENT
 KAREN MORGAN BOARD VICE-PRESIDENT
 KEITH CALDWELL BOARD SECRETARY
 JOHN CHERVENKA BOARD MEMBER

RICKY CROW BOARD MEMBER
 JESUS MEJIA BOARD MEMBER
 DAVID SCHILLER BOARD MEMBER
 BARBARA MCNEILL CFO/BUSINESS MANAGER
 TAMMY TUCKER PEIMS COORDINATOR

014-908 SALADO ISD

DR KIM BIRD BOARD PRESIDENT
 JEFF KELLEY BOARD VICE-PRESIDENT
 MELANIE KIRCHMEIER BOARD SECRETARY
 RODNEY BELL BOARD MEMBER
 NATE SELF BOARD MEMBER
 TROY SMITH BOARD MEMBER
 DARRELL STREET BOARD MEMBER
 BURT SMITH ASSISTANT SUPERINTENDENT
 GAYLE BOOTH PEIMS COORDINATOR
 BRANDY STANFORD CFO/BUSINESS MANAGER

014-909 TEMPLE ISD

STEVE WRIGHT BOARD PRESIDENT
 DAN POSEY BOARD VICE-PRESIDENT
 LINELL DAVIS BOARD SECRETARY
 RONNIE GAINES BOARD MEMBER
 SHANNON GOWAN BOARD MEMBER
 SHANNON MYERS BOARD MEMBER
 VIRGINIA SUAREZ BOARD MEMBER
 KENT BOYD ASSISTANT SUPERINTENDENT
 ERIC HAUGEBERG ASSISTANT SUPERINTENDENT
 DR BOBBY OTT ASSISTANT SUPERINTENDENT
 JOE PALMER ASSISTANT SUPERINTENDENT
 JULIE KOSEL PEIMS COORDINATOR
 KALLEN VADEN CFO/BUSINESS MANAGER

014-910 TROY ISD

PAM BULLS BOARD PRESIDENT
 CORY HERRING BOARD VICE-PRESIDENT
 CARRIE TREES BOARD SECRETARY
 JON GERSBACH BOARD MEMBER
 JENNINE JAROLIK BOARD MEMBER
 EDWARD LUNA BOARD MEMBER
 BECKY MAKES BOARD MEMBER
 DR DARRELL BECKER ASSISTANT SUPERINTENDENT
 CYNTHIA HOLLOWAY CFO/BUSINESS MANAGER
 TESHA SAXON PEIMS COORDINATOR

015 BEXAR COUNTY

015-801 POR VIDA ACADEMY

ODILIA KORENEK BOARD PRESIDENT
 JOSE GONZALEZ BOARD VICE-PRESIDENT
 EDITH COGDELL BOARD SECRETARY

015-802 GEORGE GERVIN ACADEMY

ROGER MARTIN BOARD PRESIDENT
 RAUL RODRIGUEZ BOARD SECRETARY
 RAUL RODRIGUEZ BOARD TREASURER
 CARL ELDER BOARD MEMBER
 GORDON HUDSON BOARD MEMBER
 RAUL RODRIGUEZ BOARD MEMBER
 DEBORAH VALDEZ BOARD MEMBER
 LEIF WILSON BOARD MEMBER
 NATHAN HAWKINS CFO/BUSINESS MANAGER
 ABIGAIL MIRANDA PEIMS COORDINATOR

Texas Public School Districts and Charters: Board Members, Assistant Superintendents, Business Managers, and Public Education Information Management System (PEIMS) Coordinators, December 2017

015-805 NEW FRONTIERS PUBLIC SCHOOLS INC
 FRANK MADLA BOARD PRESIDENT
 IMELDA DAVIS BOARD SECRETARY
 SONIA FLORES BOARD TREASURER
 GREGORY GARCIA BOARD MEMBER
 JULIO MEDRANO BOARD MEMBER
 ROSE BIZARRI PEIMS COORDINATOR
 MIKE OROPEZA CFO/BUSINESS MANAGER

015-806 SCHOOL OF EXCELLENCE IN EDUCATION
 PATRICK BRITTON BOARD PRESIDENT
 YASAN GOODING BOARD VICE-PRESIDENT
 LA VERGIE WASHINGTON BOARD SECRETARY
 DEBBIE BENTON PEIMS COORDINATOR
 KARL KNOX CFO/BUSINESS MANAGER

015-807 SOUTHWEST PREPARATORY SCHOOL
 NANCY JOHNSON BOARD PRESIDENT
 SHERRI JERMIER BOARD SECRETARY
 SARAH BAKER BOARD MEMBER
 MISTY ESPINOZA BOARD MEMBER
 CHRISTINE HEFEL BOARD MEMBER
 DOROTHY HERNANDEZ BOARD MEMBER
 ANNA MERCADO BOARD MEMBER
 VANESSA STARBUCK BOARD MEMBER
 CHRISTINN JEAN PEIMS COORDINATOR
 JAMES NEAL CFO/BUSINESS MANAGER

015-808 INSPIRE ACADEMIES
 OLIN TUNNELL BOARD PRESIDENT
 JOSEPHINE ARRENDONDO-HOLDEN BOARD VICE-PRESIDENT
 CARMEN BALDERAS BOARD SECRETARY
 RAYMOND KRESHA BOARD TREASURER
 DEBORAH HARKIEWICZ BOARD MEMBER
 CHRISTI COURSON CFO/BUSINESS MANAGER
 RENEE MANCIAS PEIMS COORDINATOR

015-809 BEXAR COUNTY ACADEMY
 PAUL BRADLEY BOARD PRESIDENT
 RENE LIMON BOARD VICE-PRESIDENT
 NATHALIA BROOKS BOARD SECRETARY
 CELESTE BAZIER BOARD TREASURER
 JUANITA MORENO BOARD MEMBER

015-814 POSITIVE SOLUTIONS CHARTER SCHOOL
 DANIEL JUAREZ BOARD PRESIDENT
 IRMA LATOUR BOARD SECRETARY
 JOE BERNAL BOARD MEMBER
 CURLEY SPEARS BOARD MEMBER
 JAMES VASQUEZ BOARD MEMBER
 NANCY KEAMMERER PEIMS COORDINATOR
 MARGARITA YRUEGAS CFO/BUSINESS MANAGER

015-815 HERITAGE ACADEMY
 D'WAYNE JERNIGAN BOARD PRESIDENT
 HELEN THOMPSON BOARD VICE-PRESIDENT
 DINA ACEVEDO BOARD SECRETARY
 LUIS GONZALEZ BOARD MEMBER
 RHEATHA MILLER BOARD MEMBER
 DR DAVID LEE CFO/BUSINESS MANAGER
 MARGAROT SCHMOKE PEIMS COORDINATOR

015-822 JUBILEE ACADEMIES
 THOMAS KOGER BOARD PRESIDENT
 IGNACIO PEREZ BOARD VICE-PRESIDENT

JANIE PEREZ BOARD VICE-PRESIDENT
 SHERILYN WEST BOARD VICE-PRESIDENT
 ROBERT BOOKER BOARD SECRETARY
 SHANE JENKINS BOARD SECRETARY
 RICARDO LARA BOARD SECRETARY
 SHELLY MORALES BOARD SECRETARY
 CRESENCIO DAVILA BOARD MEMBER
 MARISELDA DE LA PAZ BOARD MEMBER
 ERIC GARZA BOARD MEMBER
 BETSEY HARPER BOARD MEMBER
 BOBBY HOWARD BOARD MEMBER
 TOMMY THOMPSON BOARD MEMBER
 ARTURO VALDEZ BOARD MEMBER
 LETICIA GUTIERREZ PEIMS COORDINATOR

015-825 LIGHTHOUSE CHARTER SCHOOL
 MARCELO CASILLAS BOARD PRESIDENT
 JOE MONTOYA BOARD VICE-PRESIDENT
 ANTONIO LEIVA BOARD SECRETARY
 ALEX CASTILLO AREA SUPERINTENDENT
 BEVERLY MAY CFO/BUSINESS MANAGER
 NICOLE MORENO PEIMS COORDINATOR

015-826 KIPP SAN ANTONIO
 ROBERT SCOTT BOARD PRESIDENT
 MICHAEL HUMPHREYS BOARD VICE-PRESIDENT
 WILLIAM MOLL BOARD SECRETARY
 CHRISTOPHER CARMONA BOARD TREASURER
 DEBORAH AMINI BOARD MEMBER
 MARIA FERRIER BOARD MEMBER
 GARY LOGAN BOARD MEMBER
 REY SALDANA BOARD MEMBER
 LIONEL SOSA BOARD MEMBER
 ENEDINA VILLEGAS BOARD MEMBER
 JILLIAN DURAN PEIMS COORDINATOR
 SHAWN MCCORMACK CFO/BUSINESS MANAGER

015-827 SCHOOL OF SCIENCE AND TECHNOLOGY
 TURGAY KORKMAZ BOARD PRESIDENT
 CHRISTOPHER GIESEKE BOARD VICE-PRESIDENT
 SULEYMAN TEK BOARD SECRETARY
 MEHMET NALCACI BOARD TREASURER
 VALARIE AKTEPE BOARD MEMBER
 BAYRAM BALLIYEV PEIMS COORDINATOR

015-828 HARMONY SCIENCE ACAD (SAN ANTONIO)
 ONER CELEPCIKAY BOARD PRESIDENT
 ELLEN MACDONALD BOARD VICE-PRESIDENT
 HOMER STEWART BOARD VICE-PRESIDENT
 CENGIZHAN KESKIN BOARD SECRETARY
 HAKDURAN KOC BOARD TREASURER
 DAISY MORALES BOARD MEMBER
 BAYHAM BALLIYEV PEIMS COORDINATOR

015-830 BROOKS ACADEMY OF SCIENCE AND ENGINEERING
 LOURDES ISLA-MARRERO BOARD PRESIDENT
 ANA DIAZ BOARD SECRETARY
 MATTHEW COX BOARD MEMBER
 LOUIS MARIN BOARD MEMBER
 GEORGE OZUNA BOARD MEMBER
 FLORENCIO ZEPEDA PEIMS COORDINATOR

015-831 SCHOOL OF SCIENCE AND TECHNOLOGY DISCOVERY
 TURGAY KORKMAZ BOARD PRESIDENT
 CHRISTOPHER GIESEKE BOARD VICE-PRESIDENT

Texas Public School Districts and Charters: Board Members, Assistant Superintendents, Business Managers, and Public Education Information Management System (PEIMS) Coordinators, December 2017

SULEYMAN TEK..... BOARD SECRETARY
MEMET BULUT BOARD TREASURER
VALARIE AKTEPE..... BOARD MEMBER
BAYRAM BALLIYEV PEIMS COORDINATOR

015-833 HENRY FORD ACADEMY ALAMEDA SCHOOL FOR ART + DESIGN

MICHAEL SCHMIDT BOARD PRESIDENT
BRENT OTT BOARD VICE-PRESIDENT
DEBORAH PARIZEK BOARD SECRETARY
CORA CHRISTMAS BOARD TREASURER
TOWNSEND MCNITT BOARD MEMBER
HENRY MUNOZ BOARD MEMBER
ZIAD OJAKLI BOARD MEMBER
SHAWN WILSON BOARD MEMBER
CORINA GUERRERO PEIMS COORDINATOR

015-834 BASIS TEXAS

CRAIG BARRETT..... BOARD PRESIDENT
MICHAEL SOTO BOARD SECRETARY
CHRISTOPHER HAASS BOARD TREASURER
SHELLY ESQUE BOARD MEMBER
NORA WALSH BOARD MEMBER
TINA MATA PEIMS COORDINATOR

015-835 GREAT HEARTS TEXAS

JAMES HEILER BOARD PRESIDENT
MICHAEL BURKE BOARD SECRETARY
VANESSA HURD BOARD MEMBER
MATTHEW RANDAZZO..... BOARD MEMBER
SHANNON SEDGWICK DAVIS..... BOARD MEMBER
BRYAN SMITH ASSISTANT SUPERINTENDENT
VICKIE SIMPSON PEIMS COORDINATOR
DEBORAH ZIMMERMAN..... CFO/BUSINESS MANAGER

015-836 ELEANOR KOLITZ HEBREW LANGUAGE ACADEMY

MICHAEL KELNE BOARD PRESIDENT
BRIAN FELD BOARD SECRETARY
ADAM CHESTER..... BOARD MEMBER
JACQUELINE DANSBY BOARD MEMBER
SCOTT POLLOCK BOARD MEMBER
JOAN SCHWARTZ BOARD MEMBER
GAIL MARKSON..... PEIMS COORDINATOR

015-837 CARPE DIEM SCHOOLS

BRANDON SEALE..... BOARD PRESIDENT
KATHERINE DAVID BOARD SECRETARY
FELIX ODIGIE BOARD TREASURER
MARTIN RICO BOARD MEMBER
DON SOIFER..... BOARD MEMBER

015-838 COMPASS ROSE ACADEMY

BRENT PARK BOARD PRESIDENT
IVAN BUENROSTRO..... BOARD VICE-PRESIDENT
ARTURO HERRERA..... BOARD SECRETARY
MICHAEL GILB BOARD TREASURER
DONALD BARFIELD..... BOARD MEMBER
HECTOR CARABALLO..... BOARD MEMBER
RAMPRIYA LOGAN BOARD MEMBER

015-901 ALAMO HEIGHTS ISD

JOHN TIPPIT..... BOARD PRESIDENT
MARGARET JUDSON..... BOARD VICE-PRESIDENT
LISA KRENGER BOARD SECRETARY
PERRY SHANKLE BOARD ASSISTANT SECRETARY

RYAN ANDERSON..... BOARD MEMBER
BONNIE GIDDENS BOARD MEMBER
DAVID HORNBERGER..... BOARD MEMBER
DR FRANK ALFARO ASSISTANT SUPERINTENDENT
DR DANA BASHARA ASSISTANT SUPERINTENDENT
MIKE HAGAR CFO/BUSINESS MANAGER
MIKE HAGAR PEIMS COORDINATOR

015-904 HARLANDALE ISD

CARLOS QUEZADA BOARD PRESIDENT
RICARDO MORENO BOARD VICE-PRESIDENT
CHRISTINE CARRILLO BOARD SECRETARY
DAVID ABUNDIS BOARD MEMBER
JUAN MANCHA BOARD MEMBER
ESEQUIEL MENDOZA BOARD MEMBER
JESUS TEJEDA BOARD MEMBER
SAMANTHA GALLEGOS..... ASSISTANT SUPERINTENDENT
RICARDO HERNANDEZ..... ASSISTANT SUPERINTENDENT
DOTTIE KENNEMER..... PEIMS COORDINATOR

015-905 EDGEWOOD ISD

ROY SOTO..... BOARD PRESIDENT
FRANK ESPINOZA..... BOARD VICE-PRESIDENT
STELLA CAMACHO BOARD SECRETARY
TIMOTHY PAYNE BOARD MEMBER
RICHARD SANTOYO BOARD MEMBER
PHILLIP CHAVEZ ASSISTANT SUPERINTENDENT
ANGELICA GARZA PEIMS COORDINATOR
MYRNA MARTINEZ..... CFO/BUSINESS MANAGER

015-906 RANDOLPH FIELD ISD

PATRICK LUNA BOARD PRESIDENT
VANESSA BOWDEN BOARD VICE-PRESIDENT
JIMMY CORNELIUS BOARD SECRETARY
MATTY SALINAS BOARD SECRETARY
WILLIAM MORRISON BOARD MEMBER
MONIQUE SLATER BOARD MEMBER
SUSAN BENDELE ASSISTANT SUPERINTENDENT
LORRIE REMICK CFO/BUSINESS MANAGER
MATTY SALINAS PEIMS COORDINATOR

015-907 SAN ANTONIO ISD

PATTI RADLE..... BOARD PRESIDENT
ARTHUR VALDEZ..... BOARD VICE-PRESIDENT
DEBRA GUERRERO BOARD SECRETARY
ED GARZA BOARD MEMBER
JAMES HOWARD BOARD MEMBER
STEVE LECHOLOP BOARD MEMBER
CHRISTINA MARTINEZ..... BOARD MEMBER
DR PAULINE DOW DEPUTY SUPERINTENDENT
DR MATTHEW WEBER..... DEPUTY SUPERINTENDENT
KAMAL ELHABR ASSOCIATE SUPERINTENDENT
LARRY GARZA ASSOCIATE SUPERINTENDENT
LISA RIGGS ASSOCIATE SUPERINTENDENT
TONI THOMPSON ASSOCIATE SUPERINTENDENT
DR JOANELDA DE LEON ASSISTANT SUPERINTENDENT
DANIEL GIRARD..... ASSISTANT SUPERINTENDENT
OLIVIA HERNANDEZ ASSISTANT SUPERINTENDENT
DR STANTON LAWRENCE ASSISTANT SUPERINTENDENT
ANGELICA ROMERO ASSISTANT SUPERINTENDENT
DR CARL SCARBOROUGH ASSISTANT SUPERINTENDENT
DR JUDITH SOLIS ASSISTANT SUPERINTENDENT
LARRY GARZA CFO/BUSINESS MANAGER
JOSHUA JOHANNESSEN PEIMS COORDINATOR

Texas Public School Districts and Charters: Board Members, Assistant Superintendents, Business Managers, and Public Education Information Management System (PEIMS) Coordinators, December 2017

015-908 SOUTH SAN ANTONIO ISD

ANGELINA OSTEGUIN BOARD PRESIDENT
LETICIA GUERRA BOARD VICE-PRESIDENT
LINDA LONGORIA BOARD SECRETARY
ELDA FLORES BOARD MEMBER
HELEN MADLA BOARD MEMBER
CONNIE PRADO BOARD MEMBER
LOUIS YBARRA BOARD MEMBER
ISABEL LEIVA PEIMS COORDINATOR
DENISE OROSCO PEIMS COORDINATOR
JC ZAMORA CFO/BUSINESS MANAGER

015-909 SOMERSET ISD

DR OMAR PACHECANO BOARD PRESIDENT
LEO SALAS BOARD VICE-PRESIDENT
ANDREA DE LA CRUZ BOARD SECRETARY
DON GREEN BOARD MEMBER
ELIZABETH HANSEN BOARD MEMBER
SANDRA ROSALES BOARD MEMBER
ROBERT SANCHEZ BOARD MEMBER
SHEILA COLLAZO ASSOCIATE SUPERINTENDENT
ROBERT VILLAFRANCA ASSOCIATE SUPERINTENDENT
MICHAEL CARRALES CFO/BUSINESS MANAGER
EDNA TORRES PEIMS COORDINATOR

015-910 NORTH EAST ISD

SHANNON GRONA BOARD PRESIDENT
BRIGITTE PERKINS BOARD VICE-PRESIDENT
SANDY HUGHEY BOARD SECRETARY
TONY JASO BOARD MEMBER
JIM WHEAT BOARD MEMBER
EDD WHITE BOARD MEMBER
SANDI WOLFF BOARD MEMBER
RONALD CLARY ASSOCIATE SUPERINTENDENT
DONNA NEWMAN ASSOCIATE SUPERINTENDENT
DANIEL VILLERREAL ASSOCIATE SUPERINTENDENT
BRENDA PADALECKI PEIMS COORDINATOR

015-911 EAST CENTRAL ISD

STEVE BRYANT BOARD PRESIDENT
JOHN MASSENGALE BOARD VICE-PRESIDENT
CLAUIDA BARRIENTOS BOARD SECRETARY
GJAUNDELL BRAZIEL BOARD MEMBER
MICHAEL FELLER BOARD MEMBER
VICTOR GARZA BOARD MEMBER
JAMES MULKEY BOARD MEMBER
TAFFI HERTZ ASSISTANT SUPERINTENDENT
JUDY BURNS CFO/BUSINESS MANAGER
JUDY BURNS PEIMS COORDINATOR

015-912 SOUTHWEST ISD

MIKE FRAZIER BOARD PRESIDENT
SYLVESTER VASQUEZ BOARD VICE-PRESIDENT
IDA SUDOLCAN BOARD SECRETARY
JAMES SULLIVAN BOARD ASSISTANT SECRETARY
FLORINDA BERNAL BOARD MEMBER
DR KEITH BYROM BOARD MEMBER
YOLANDA GARZA-LOPEZ BOARD MEMBER
HOMERO RODRIGUEZ DEPUTY SUPERINTENDENT
BRANDON CRISP ASSISTANT SUPERINTENDENT
JOANN FEY ASSISTANT SUPERINTENDENT
DR SARA MCANDREWS ASSISTANT SUPERINTENDENT
ADELA FRIAS PEIMS COORDINATOR
DONNA SCHWEERS CFO/BUSINESS MANAGER

015-913 LACKLAND ISD

BRIAN MILLER BOARD PRESIDENT
CHRIS DIETERT BOARD MEMBER
MICHAEL GARCIA BOARD MEMBER
DR LAURA MUNRO BOARD MEMBER
KEVIN ODOM BOARD MEMBER
DR TONYA HYDE ASSISTANT SUPERINTENDENT
REBECCA ESTRADA CFO/BUSINESS MANAGER
REBECCA ESTRADA PEIMS COORDINATOR

015-914 FT SAM HOUSTON ISD

DR EUSTACE LEWIS BOARD PRESIDENT
WILLIE WHITE BOARD VICE-PRESIDENT
DEBORAH SEABRON BOARD SECRETARY
KEVIN ANDERSON BOARD MEMBER
JEANNE WARREN BOARD MEMBER
JAYNE HATTON ASSOCIATE SUPERINTENDENT
JULIE NOVAK CFO/BUSINESS MANAGER
CORINA PEREZ-SANCHEZ PEIMS COORDINATOR

015-915 NORTHSIDE ISD

KATIE REED BOARD PRESIDENT
M'LISSA CHUMBLEY BOARD VICE-PRESIDENT
DR CAROL HARLE BOARD SECRETARY
ROBERT BLOUNT BOARD MEMBER
KAREN FREEMAN BOARD MEMBER
GERALD LOPEZ BOARD MEMBER
JOSEPH MEDINA BOARD MEMBER
RAY GALINDO DEPUTY SUPERINTENDENT
DR JANIS JORDAN DEPUTY SUPERINTENDENT
DAVID RASTELLINI DEPUTY SUPERINTENDENT
STEPHEN DANIEL ASSISTANT SUPERINTENDENT
PATRICIA HILL ASSISTANT SUPERINTENDENT
LORI JONES ASSISTANT SUPERINTENDENT
LEVINIA LARA ASSISTANT SUPERINTENDENT
DONALD SCHMIDT ASSISTANT SUPERINTENDENT
WESLEY SCOTT ASSISTANT SUPERINTENDENT
ADRIAN GUTIERREZ PEIMS COORDINATOR
DAVID RASTELLINI CFO/BUSINESS MANAGER

015-916 JUDSON ISD

DR MELINDA SALINAS BOARD PRESIDENT
RENEE PASCHALL BOARD VICE-PRESIDENT
JOSE MACIAS BOARD SECRETARY
DEBRA EATON BOARD MEMBER
SUZANNE KENOYER BOARD MEMBER
RICHARD LAFOILLE BOARD MEMBER
JENNIFER RODRIGUEZ BOARD MEMBER
ELIDA BERA DEPUTY SUPERINTENDENT
DR NEREIDA CANTU ASSISTANT SUPERINTENDENT
CATHY HERNANDEZ ASSISTANT SUPERINTENDENT
JOSE ELIZONDO CFO/BUSINESS MANAGER
JANLEN WACLAWCZYK PEIMS COORDINATOR

015-917 SOUTHSIDE ISD

DOLORES SENDEJO BOARD PRESIDENT
DR FRED HAYES DEPUTY SUPERINTENDENT
DR GENESE BELL ASSISTANT SUPERINTENDENT
SANDRA HILL CFO/BUSINESS MANAGER
MELISSA HOWELL PEIMS COORDINATOR

016 BLANCO COUNTY

016-901 JOHNSON CITY ISD

SHELLY WENMOHS BOARD PRESIDENT

Texas Public School Districts and Charters: Board Members, Assistant Superintendents, Business Managers, and Public Education Information Management System (PEIMS) Coordinators, December 2017

KIP THOMPSON..... BOARD VICE-PRESIDENT
 RANDY RUTHERFORD..... BOARD SECRETARY
 ERIN FASEL..... ASSISTANT SUPERINTENDENT
 ERIN FASEL..... CFO/BUSINESS MANAGER
 THEOGENIA MARKS..... PEIMS COORDINATOR

016-902 BLANCO ISD

DARREL WAGNER..... BOARD PRESIDENT
 CHARLES RILEY..... BOARD VICE-PRESIDENT
 TIM NANCE..... BOARD SECRETARY
 KIRK FELPS..... BOARD MEMBER
 JOE HERNANDEZ..... BOARD MEMBER
 LARRY KUEBEL..... BOARD MEMBER
 LIZA STRUCK..... BOARD MEMBER
 MATTHEW STREGER..... CFO/BUSINESS MANAGER
 MATTHEW STREGER..... PEIMS COORDINATOR

017 BORDEN COUNTY

017-901 BORDEN COUNTY ISD

DENNIS POOLE..... BOARD PRESIDENT
 JOEL DENNIS..... BOARD VICE-PRESIDENT
 MIKE VALENTINE..... BOARD SECRETARY
 NATE AVEY..... BOARD MEMBER
 BRIAN BRILEY..... BOARD MEMBER
 TODD HOLBROOKS..... BOARD MEMBER
 CAROL LEWIS..... BOARD MEMBER
 AMY RINEHART..... PEIMS COORDINATOR

018 BOSQUE COUNTY

018-901 CLIFTON ISD

GREG GLOFF..... BOARD PRESIDENT
 DAMARIS NEELLEY..... BOARD VICE-PRESIDENT
 ALEX MONTES..... BOARD SECRETARY
 DR SKYLAR BIZZELL..... BOARD MEMBER
 COURTNEY MAYFIELD..... BOARD MEMBER
 BILL MURDOCH..... BOARD MEMBER
 JULIE NEW..... BOARD MEMBER
 MARY MADDUX..... PEIMS COORDINATOR
 LISA PRESCHER..... CFO/BUSINESS MANAGER

018-902 MERIDIAN ISD

PAYTON WALLACE..... BOARD PRESIDENT
 TED GEBHARDT..... BOARD VICE-PRESIDENT
 KRISTY KUYKENDALL..... BOARD SECRETARY
 BO BOWMAN..... BOARD MEMBER
 TODD HYATT..... BOARD MEMBER
 HEATH MARTIN..... BOARD MEMBER
 BOBBY TAYLOR..... BOARD MEMBER
 SHARON BUCK..... PEIMS COORDINATOR
 JAMI EDWARDS..... CFO/BUSINESS MANAGER

018-903 MORGAN ISD

DAVID PINNELL..... BOARD PRESIDENT
 TERESA STACY..... BOARD VICE-PRESIDENT
 CARLEN STACY..... BOARD SECRETARY
 KARLA ALVARADO..... BOARD MEMBER
 JESUS CARRILLO..... BOARD MEMBER
 RICHARD LIRA..... BOARD MEMBER
 TAYLOR PAYNE..... BOARD MEMBER
 JANIE PINNELL..... PEIMS COORDINATOR

018-904 VALLEY MILLS ISD

CHARLES BOYD..... BOARD PRESIDENT

JIM BLACKFORD..... BOARD VICE-PRESIDENT
 MIKE JONES..... BOARD SECRETARY
 BRET HODGES..... BOARD MEMBER
 TAMMIE MANN-CHRISMAN..... BOARD MEMBER
 STEVEN OWENS..... BOARD MEMBER
 MICHAEL SEXTON..... BOARD MEMBER
 BRENDA BYROM..... CFO/BUSINESS MANAGER
 BRENDA BYROM..... PEIMS COORDINATOR

018-905 WALNUT SPRINGS ISD

JOE HERRING..... BOARD PRESIDENT
 SHERYL MASSART..... BOARD VICE-PRESIDENT
 JOHNNIE BILLMAN..... BOARD SECRETARY
 LANELLE GALINDO..... BOARD MEMBER
 LINDA HARGROVE..... BOARD MEMBER
 BRENT PRESCHER..... BOARD MEMBER
 TERRY TOWNLEY..... BOARD MEMBER
 RHONDA TERRELL..... PEIMS COORDINATOR

018-906 IREDELL ISD

PATRICK PROFFITT..... BOARD PRESIDENT
 DAVID FOWLER..... BOARD SECRETARY
 ROBBIE GEPHART..... BOARD MEMBER
 WAYNE JOHNSON..... BOARD MEMBER
 TERRY MUSICK..... BOARD MEMBER
 NATHAN POTTER..... BOARD MEMBER
 BRAD WILKERSON..... BOARD MEMBER
 DEBRA BURNS..... PEIMS COORDINATOR
 LINDA HANSHEW..... CFO/BUSINESS MANAGER

018-907 KOPPERL ISD

HAROLD WELLBORN..... BOARD PRESIDENT
 DEAN FRAILEY..... BOARD VICE-PRESIDENT
 JEFFREY BARRETT..... BOARD SECRETARY
 DUANE HUTSON..... BOARD MEMBER
 LLOYD KUYKENDALL..... BOARD MEMBER
 BUBBA MCFARLAND..... BOARD MEMBER
 SHANE WALLER..... BOARD MEMBER
 BETHAN FRAILEY..... CFO/BUSINESS MANAGER
 YUVONNE WOOD..... PEIMS COORDINATOR

018-908 CRANFILLS GAP ISD

KENNEY WIESE..... BOARD PRESIDENT
 KATHIE WITTE..... BOARD SECRETARY
 JASON COX..... BOARD MEMBER
 TAI KLAM..... BOARD MEMBER
 AMANDA OGLE..... BOARD MEMBER
 JIM SCOTT..... BOARD MEMBER
 LESLIE SORENSON..... BOARD MEMBER
 MONTI PARCHMAN..... CFO/BUSINESS MANAGER
 RUTH TAYLOR..... PEIMS COORDINATOR

019 BOWIE COUNTY

019-901 DEKALB ISD

BLAKE HODGES..... BOARD PRESIDENT
 TOMMY CROUCH..... BOARD VICE-PRESIDENT
 ANGIE FARRIS..... BOARD SECRETARY
 KELLY HOPKINS..... BOARD MEMBER
 TREY MULLINS..... BOARD MEMBER
 STEVE STARRETT..... BOARD MEMBER
 JASON WILSON..... BOARD MEMBER
 JENNIFER MATTESON..... CFO/BUSINESS MANAGER
 STACY SHIFFLETT..... PEIMS COORDINATOR

Texas Public School Districts and Charters: Board Members, Assistant Superintendents, Business Managers, and Public Education Information Management System (PEIMS) Coordinators, December 2017

019-902 HOOKS ISD

JEFF WHITTEN BOARD PRESIDENT
 NANCY REITER BOARD VICE-PRESIDENT
 JIM WHISENHUNT BOARD SECRETARY
 SCOT DUNCAN BOARD MEMBER
 DARREN GODFREY BOARD MEMBER
 BRANDON GRANT BOARD MEMBER
 ARTHUR HARPOLD BOARD MEMBER
 ANITA GRAYSON PEIMS COORDINATOR
 PENNY MORPHEW CFO/BUSINESS MANAGER

019-903 MAUD ISD

MELFORD PIERCE BOARD PRESIDENT
 RICHARD TOWNSEND BOARD VICE-PRESIDENT
 TERRY JOHNSON BOARD SECRETARY
 RUSTY BAILEY BOARD MEMBER
 AARON BROWER BOARD MEMBER
 MARCUS CAUDLE BOARD MEMBER
 STEVE WILSON BOARD MEMBER
 KELLI HOUSE PEIMS COORDINATOR
 PAM VANDEAVER CFO/BUSINESS MANAGER

019-905 NEW BOSTON ISD

KYLE ERWIN BOARD PRESIDENT
 JASON REID BOARD VICE-PRESIDENT
 PAULA TURNER BOARD SECRETARY
 FRANK BUCHANAN BOARD MEMBER
 ROBERT CARR BOARD MEMBER
 PAULA WILLIAMS BOARD MEMBER
 JACKIE BARNWELL CFO/BUSINESS MANAGER
 WANDA THOMAS PEIMS COORDINATOR

019-906 REDWATER ISD

KENNEY CECIL BOARD PRESIDENT
 JAMES KNIGHT BOARD VICE-PRESIDENT
 THOMAS ANDERSON BOARD SECRETARY
 RODNEY BONNER BOARD MEMBER
 BRAD ROSIEK BOARD MEMBER
 BRYAN SPRUILL BOARD MEMBER
 BRYAN STRAND BOARD MEMBER
 KAREN ARNETT PEIMS COORDINATOR
 TESS BAKER CFO/BUSINESS MANAGER

019-907 TEXARKANA ISD

FRED NORTON BOARD PRESIDENT
 GERALD BROOKS BOARD VICE-PRESIDENT
 AMY BOWERS BOARD SECRETARY
 WANDA BOYETTE BOARD MEMBER
 BRYAN DEPRIEST BOARD MEMBER
 BILL KIMBRO BOARD MEMBER
 PAUL MILLER BOARD MEMBER
 AUTUMN THOMAS DEPUTY SUPERINTENDENT
 GEORGE MOORE ASSISTANT SUPERINTENDENT
 JO ANN RICE ASSISTANT SUPERINTENDENT
 ANITA CLAY CFO/BUSINESS MANAGER
 NANETTE POWER PEIMS COORDINATOR

019-908 LIBERTY-EYLAU ISD

SCOTT BERGT BOARD PRESIDENT
 DEBBIE COURTNEY BOARD VICE-PRESIDENT
 CLIFF MARTIN BOARD SECRETARY
 TREVELYAN HODGE BOARD MEMBER
 JAMES KEETON BOARD MEMBER
 CHAD TURNER BOARD MEMBER
 CHRISTINA WALKER BOARD MEMBER

DR CERETHA LEVINGSTON ASSISTANT SUPERINTENDENT
 JEFF WRIGHT ASSISTANT SUPERINTENDENT
 SUSIE BYRD CFO/BUSINESS MANAGER
 NANCY HENDERSON PEIMS COORDINATOR
 MARC ICENHOWER CFO/BUSINESS MANAGER

019-909 SIMMS ISD

RUSSELL MEADOWS BOARD PRESIDENT
 DENISE MCDANIEL BOARD VICE-PRESIDENT
 BRAD ADAMS BOARD SECRETARY
 DWIGHT BYRD BOARD MEMBER
 KEITH MINTER BOARD MEMBER
 BRYAN WILKERSON BOARD MEMBER
 JANA BROWN CFO/BUSINESS MANAGER
 TAMMIE DILLARD PEIMS COORDINATOR

019-910 MALTA ISD

DOUG RUSSELL BOARD PRESIDENT
 CLINT PICKENS BOARD VICE-PRESIDENT
 ANDY WILLIAMS BOARD SECRETARY
 PAT LONG CFO/BUSINESS MANAGER

019-911 RED LICK ISD

JUSTIN MAYNARD BOARD PRESIDENT
 DAVID PRICE BOARD VICE-PRESIDENT
 MONICA HARRISON BOARD SECRETARY
 KELLY BARNHART PEIMS COORDINATOR
 JACLYN WEST CFO/BUSINESS MANAGER

019-912 PLEASANT GROVE ISD

LORIE SON BOARD PRESIDENT
 DR MARK ADDINGTON BOARD VICE-PRESIDENT
 AMY DAMRON BOARD SECRETARY
 FRED MEISENHEIMER BOARD MEMBER
 KATHLEEN YOUNG BOARD MEMBER
 KATHY LANIER PEIMS COORDINATOR
 DERICK SIBLEY CFO/BUSINESS MANAGER

019-913 HUBBARD ISD

BRIAN TRIPLETT BOARD PRESIDENT
 LARRY MONTGOMERY BOARD VICE-PRESIDENT
 RANDY PIRKEY BOARD SECRETARY
 MIKE DAVIS BOARD MEMBER
 JERRY PEEK BOARD MEMBER
 JOHN SKIPPER BOARD MEMBER
 SAM WHITE BOARD MEMBER

019-914 LEARY ISD

HERMAN PLATTNER BOARD PRESIDENT
 KEN AUTREY BOARD VICE-PRESIDENT
 ROBERT BATTS BOARD SECRETARY
 CAROL HICKS PEIMS COORDINATOR
 PAT LONG CFO/BUSINESS MANAGER

020 BRAZORIA COUNTY

020-901 ALVIN ISD

NICOLE TONINI BOARD PRESIDENT
 EARL HUMBIRD BOARD VICE-PRESIDENT
 VIVIAN SCHEIBEL BOARD TREASURER
 CHERYL HARRIS BOARD MEMBER
 REGAN METOYER BOARD MEMBER
 JULIE PICKREN BOARD MEMBER
 TIFFANY WENNERSTROM BOARD MEMBER
 LISA BUTLER ASSOCIATE SUPERINTENDENT

Texas Public School Districts and Charters: Board Members, Assistant Superintendents, Business Managers, and Public Education Information Management System (PEIMS) Coordinators, December 2017

ALLEN ROBERTS..... ASSOCIATE SUPERINTENDENT
 JIMMY ADAMS..... CFO/BUSINESS MANAGER
 TIFFINY BUESING..... PEIMS COORDINATOR

020-902 ANGLETON ISD

DON THOMPSON..... BOARD PRESIDENT
 REGINA BIERI..... BOARD VICE-PRESIDENT
 DANA TOLBERT..... BOARD SECRETARY
 STEPHEN GAINES..... BOARD MEMBER
 WILLIAM GARWOOD..... BOARD MEMBER
 KIMI HUNTER..... BOARD MEMBER
 MICHAEL SILLAVAN..... BOARD MEMBER
 MARK COMNECK..... ASSISTANT SUPERINTENDENT
 JERRI RHODES..... PEIMS COORDINATOR

020-904 DANBURY ISD

DARYL PELTIER..... BOARD PRESIDENT
 DANNY DEES..... BOARD VICE-PRESIDENT
 JENNY BROGGER..... BOARD SECRETARY
 DAVID JENNINGS..... BOARD MEMBER
 ROY LOSTRACCO..... BOARD MEMBER
 CHARLES PIPER..... BOARD MEMBER
 TARA WILLIAMS..... BOARD MEMBER
 SHERRY PHILLIPS..... ASSISTANT SUPERINTENDENT
 STACEY MATHESON..... PEIMS COORDINATOR
 CYNTHIA WENDEL..... CFO/BUSINESS MANAGER

020-905 BRAZOSPORT ISD

MASON HOWARD..... BOARD PRESIDENT
 SCOTT SCHWERTNER..... BOARD VICE-PRESIDENT
 GEORGE SULLIVAN..... BOARD SECRETARY
 JERRY ADKINS..... BOARD ASSISTANT SECRETARY
 PATTY SAYES..... BOARD MEMBER
 MICHAEL SPEIR..... BOARD MEMBER
 REBECCA KELLEY..... CFO/BUSINESS MANAGER
 PATTY WYATT..... PEIMS COORDINATOR

020-906 SWEENEY ISD

DR GLENN GARRISON..... BOARD PRESIDENT
 EARL MATHIS..... BOARD VICE-PRESIDENT
 DONNA BOHLAR-SCHROEDER..... BOARD SECRETARY
 PEGGY ELLIS..... BOARD MEMBER
 DEBRA FIELDS-BELL..... BOARD MEMBER
 CONNIE MCADA..... BOARD MEMBER
 DR JAN REDDOCH..... BOARD MEMBER
 AMY CARTER..... CFO/BUSINESS MANAGER
 DEDRA PHILLIPS..... PEIMS COORDINATOR

020-907 COLUMBIA-BRAZORIA ISD

JONATHAN CHAMPAGNE..... BOARD PRESIDENT
 BECKY DANFORD..... BOARD VICE-PRESIDENT
 LINDA HUEBNER..... BOARD SECRETARY
 MATT DAMBORSKY..... BOARD MEMBER
 JACKIE GOTCHER..... BOARD MEMBER
 NICK KONDRA..... BOARD MEMBER
 WENDY MONICAL..... BOARD MEMBER
 LYNN GRELL-BOETHEL..... ASSISTANT SUPERINTENDENT
 CHRIS MILLER..... ASSISTANT SUPERINTENDENT
 LYNNE EUBANKS..... PEIMS COORDINATOR
 JASON TRACY..... CFO/BUSINESS MANAGER

020-908 PEARLAND ISD

REBECCA DECKER..... BOARD PRESIDENT
 CHARLES GOODEN..... BOARD VICE-PRESIDENT
 JEFFREY BARRY..... BOARD SECRETARY

PAM BOEGLER..... BOARD MEMBER
 LANCE BOTKIN..... BOARD MEMBER
 MIKAEL FLOYD..... BOARD MEMBER
 SEAN MURPHY..... BOARD MEMBER
 NAN WEIMER..... DEPUTY SUPERINTENDENT
 CARY PARTIN..... ASSISTANT SUPERINTENDENT
 SONIA SERRANO..... ASSISTANT SUPERINTENDENT
 DR BRENDA WATERS..... ASSISTANT SUPERINTENDENT
 DR NYLA WATSON..... ASSISTANT SUPERINTENDENT
 JORGANNIE CARTER..... CFO/BUSINESS MANAGER
 JULIE JUNEAU..... PEIMS COORDINATOR

020-910 DAMON ISD

DIANNA MATTHYS..... CFO/BUSINESS MANAGER
 KAITLIN SVATEK..... PEIMS COORDINATOR

021 BRAZOS COUNTY

021-803 BRAZOS SCHOOL FOR INQUIRY & CREATIVITY

LYNDA MARINO..... BOARD PRESIDENT
 ROBERT HORTON..... BOARD SECRETARY
 SUSAN LEE..... BOARD MEMBER
 MARY CARROLL..... PEIMS COORDINATOR
 TERRY SHURTLEFF..... CFO/BUSINESS MANAGER

021-805 ARROW ACADEMY

WILLIAM WALSH..... BOARD PRESIDENT
 CARMEN MAXWELL..... BOARD SECRETARY
 BRIAN LEE..... BOARD MEMBER
 CHARLES SHELLENBERGER..... BOARD MEMBER
 CONNIE WOOD..... BOARD MEMBER
 CURT MACKEY..... CFO/BUSINESS MANAGER
 TRUDY STANSBURY..... PEIMS COORDINATOR

021-901 COLLEGE STATION ISD

VALERIE JOCHEN..... BOARD PRESIDENT
 JEFF HARRIS..... BOARD VICE-PRESIDENT
 CAROL BARRETT..... BOARD SECRETARY
 MIKE NUGENT..... BOARD MEMBER
 MICHAEL SCHAEFER..... BOARD MEMBER
 DR MICHAEL WESSON..... BOARD MEMBER
 QUINN WILLIAMS..... BOARD MEMBER
 MIKE MARTINDALE..... DEPUTY SUPERINTENDENT
 GREG MCINTYRE..... DEPUTY SUPERINTENDENT
 DR PENNY TRAMEL..... DEPUTY SUPERINTENDENT
 JACQUELINE JANACEK..... PEIMS COORDINATOR
 DEBRA PARKS..... CFO/BUSINESS MANAGER

021-902 BRYAN ISD

MARK MCCALL..... BOARD PRESIDENT
 WILLIAM MOORE..... BOARD VICE-PRESIDENT
 FELICIA CARTER-BENFORD..... BOARD SECRETARY
 DR JULIE HARLIN..... BOARD MEMBER
 DAVID STASNY..... BOARD MEMBER
 RUTHIE WALLER..... BOARD MEMBER
 DOUGLAS WUNNEBURGER..... BOARD MEMBER
 DR BARBARA YBARRA..... ASSOCIATE SUPERINTENDENT
 AMY DROZD..... ASSISTANT SUPERINTENDENT
 KEVIN BEESAW..... CFO/BUSINESS MANAGER
 JENNIFER LEMONS..... PEIMS COORDINATOR

022 BREWSTER COUNTY

022-004 TERLINGUA CSD

SCOTT WATKINS..... BOARD PRESIDENT

Texas Public School Districts and Charters: Board Members, Assistant Superintendents, Business Managers, and Public Education Information Management System (PEIMS) Coordinators, December 2017

TRAVIS JENKS BOARD VICE-PRESIDENT
 NOEMI AVILES BOARD SECRETARY
 JEANETTE HALL CFO/BUSINESS MANAGER
 BOBBIE JONES PEIMS COORDINATOR

022-901 ALPINE ISD

MO MORROW BOARD PRESIDENT
 CONRAD ARRIOLA BOARD VICE-PRESIDENT
 JUSTIN CROSS BOARD SECRETARY
 DR ADRIAN BILLINGS BOARD MEMBER
 JAMES JONES BOARD MEMBER
 MARY MCCALLISTER BOARD MEMBER
 EDDIE NATERA BOARD MEMBER
 DARRELL DODDS ASSISTANT SUPERINTENDENT
 MONA LISA JIMENEZ PEIMS COORDINATOR

022-902 MARATHON ISD

STEVE GRIFFIS BOARD PRESIDENT
 DONACIANO FUENTEZ BOARD VICE-PRESIDENT
 JUDY BRIONES BOARD MEMBER
 CRAIG CARTER BOARD MEMBER
 JESUS GRANO BOARD MEMBER
 LYN SHACKELFORD BOARD MEMBER
 COY GONZALES PEIMS COORDINATOR
 VICTORIA SANCHEZ CFO/BUSINESS MANAGER

022-903 SAN VICENTE ISD

ROB DEAN BOARD PRESIDENT
 CHRISTINE FERGUSON BOARD SECRETARY
 RYAN HAJEK BOARD SECRETARY
 BETH FRANKLIN CFO/BUSINESS MANAGER
 BETH FRANKLIN PEIMS COORDINATOR

023 BRISCOE COUNTY

023-902 SILVERTON ISD

BILLY COGDELL BOARD PRESIDENT
 MATT FRANCIS BOARD VICE-PRESIDENT
 MOLLY FORMAN BOARD SECRETARY
 DUSTY MARTIN BOARD MEMBER
 DANE MULLINS BOARD MEMBER
 ERIC PATTON BOARD MEMBER
 APRIL HOWELL CFO/BUSINESS MANAGER
 CLYDE PARHAM PEIMS COORDINATOR

024 BROOKS COUNTY

024-901 BROOKS COUNTY ISD

ISRAEL VILLARREAL BOARD PRESIDENT
 SERVANDO GUERRA BOARD VICE-PRESIDENT
 JORDAN GARCIA BOARD SECRETARY
 ROEL GARZA BOARD MEMBER
 MAURICIO LOPEZ BOARD MEMBER
 ERIC RAMOS BOARD MEMBER
 RAUL RIVERA BOARD MEMBER
 JOSE SALINAS PEIMS COORDINATOR
 ALISSA SANCHEZ CFO/BUSINESS MANAGER

025 BROWN COUNTY

025-901 BANGS ISD

ERIC LYKINS BOARD PRESIDENT
 JERRY ROBERTS BOARD VICE-PRESIDENT
 LARRY DRURY BOARD MEMBER
 JUSTIN DUNCAN BOARD MEMBER

STEVEN FUQUA BOARD MEMBER
 DENNIS SANCHEZ BOARD MEMBER
 LYNDYL TIDWELL BOARD MEMBER
 TRUMAN WESTFALL DEPUTY SUPERINTENDENT
 TRACI HUXFORD PEIMS COORDINATOR
 TERESA ROBERTS CFO/BUSINESS MANAGER

025-902 BROWNWOOD ISD

MICHAEL CLOY BOARD PRESIDENT
 RODERICK JONES BOARD VICE-PRESIDENT
 DR LISA FOWLER BOARD SECRETARY
 ERIC EVANS BOARD MEMBER
 TIM JACOBS BOARD MEMBER
 BRAD JETTON BOARD MEMBER
 DIANE THOMPSON BOARD MEMBER
 LIESA LAND DEPUTY SUPERINTENDENT
 DR HECTOR MARTINEZ ASSISTANT SUPERINTENDENT
 KATI BURKE CFO/BUSINESS MANAGER
 CINDI CARAWAY PEIMS COORDINATOR

025-904 BLANKET ISD

JAMES HEARD BOARD PRESIDENT
 STEVE SCHULZE BOARD VICE-PRESIDENT
 MARY WILSON BOARD SECRETARY
 BETH BOWYER BOARD MEMBER
 CHRIS FURRY BOARD MEMBER
 SHERRY GILL BOARD MEMBER
 RUSSELL WIGHAM BOARD MEMBER
 TERESA LAWRENCE CFO/BUSINESS MANAGER
 TERESA LAWRENCE PEIMS COORDINATOR

025-905 MAY ISD

JEFF PHILLIPS BOARD PRESIDENT
 MARK HANSON BOARD VICE-PRESIDENT
 BO ALLEN BOARD SECRETARY
 JOE CRUME BOARD MEMBER
 BRUCE LANDES BOARD MEMBER
 KEVIN MOTE BOARD MEMBER
 VICKIE RATLIFF BOARD MEMBER
 STEVE HOWARD PEIMS COORDINATOR
 TERESA LAWRENCE CFO/BUSINESS MANAGER

025-906 ZEPHYR ISD

JOHN ROCKAFELLOW BOARD PRESIDENT
 PAT RILEY BOARD VICE-PRESIDENT
 BECKY CORNELIUS BOARD SECRETARY
 TORREY MCCLAIN BOARD MEMBER
 JOHN MOODY BOARD MEMBER
 JANA PRIMROSE BOARD MEMBER
 JAMIE SMITH BOARD MEMBER
 TERESA LAWRENCE CFO/BUSINESS MANAGER
 TERESA LAWRENCE PEIMS COORDINATOR

025-908 BROOKESMITH ISD

TERRY BEEN BOARD PRESIDENT
 WENDY HARRIS BOARD VICE-PRESIDENT
 REBECCA SEAMANS BOARD SECRETARY
 TERRY BEEN BOARD MEMBER
 JIM BRADLEY BOARD MEMBER
 WENDY HARRIS BOARD MEMBER
 TONY NELSON BOARD MEMBER
 RUSTY RICE BOARD MEMBER
 REBECCA SEAMANS BOARD MEMBER
 SCOTT EDMONDSON ASSISTANT SUPERINTENDENT
 RENA ALLGOOD CFO/BUSINESS MANAGER

Texas Public School Districts and Charters: Board Members, Assistant Superintendents, Business Managers, and Public Education Information Management System (PEIMS) Coordinators, December 2017

WANDA DODSON..... PEIMS COORDINATOR

025-909 EARLY ISD

SHAWN RUSSELL BOARD PRESIDENT
 DR TAMMI COX BOARD VICE-PRESIDENT
 ROBERT WADE BOARD SECRETARY
 ANNA ALLEN BOARD MEMBER
 SANDY BENSON BOARD MEMBER
 DALE PROCHASKA BOARD MEMBER
 MARK ROME BOARD MEMBER
 RECA GODFREY ASSISTANT SUPERINTENDENT
 TERRI BRINSON PEIMS COORDINATOR
 BECKY SEALE CFO/BUSINESS MANAGER

026 BURLESON COUNTY

026-901 CALDWELL ISD

CLOVER COCHRAN BOARD PRESIDENT
 TERRI JURENA BOARD SECRETARY
 PAMELA EVANS BOARD MEMBER
 WILLIAM FOSTER BOARD MEMBER
 MARK GOODMAN BOARD MEMBER
 KRISTEN OROSTIETA BOARD MEMBER
 TRIPP WARREN BOARD MEMBER
 DR ALEX SALAZAR ASSISTANT SUPERINTENDENT
 HEATHER ESCALANTE CFO/BUSINESS MANAGER
 HEATHER ESCALANTE PEIMS COORDINATOR

026-902 SOMERVILLE ISD

BRYAN CROOK BOARD PRESIDENT
 JAMES DOUGLAS BOARD VICE-PRESIDENT
 LINDA PINKERTON BOARD SECRETARY
 MELISSA THARP BOARD TREASURER
 JOE GONZALES BOARD MEMBER
 STANLEY SMITH BOARD MEMBER
 JASON URBANOSKY BOARD MEMBER
 CHARLES CAMARILLO AREA SUPERINTENDENT
 AMANDA FLENCHE CFO/BUSINESS MANAGER
 CHRISTY SABLATURA PEIMS COORDINATOR

026-903 SNOOK ISD

KRISTINE BRISCO BOARD PRESIDENT
 JAMES FAUST BOARD VICE-PRESIDENT
 LESLIE GROCE BOARD SECRETARY
 STACEY ELDRIDGE BOARD MEMBER
 JUSTIN HRUSKA BOARD MEMBER
 EARL MUNSON BOARD MEMBER
 MELVIN SCHOENEMAN BOARD MEMBER
 MICHELLE LARSON PEIMS COORDINATOR
 DARRELL ST CLAIR CFO/BUSINESS MANAGER

027 BURNET COUNTY

027-903 BURNET CISD

ANDY FEILD BOARD PRESIDENT
 ANGELA MOORE BOARD VICE-PRESIDENT
 EARL FOSTER BOARD SECRETARY
 SUZANNE BROWN BOARD MEMBER
 JEFF HULLUM BOARD MEMBER
 MARK KINCAID BOARD MEMBER
 ROBBY ROBERTSON BOARD MEMBER
 CLAY GOEHRING CFO/BUSINESS MANAGER
 BETTY PATTERSON PEIMS COORDINATOR

027-904 MARBLE FALLS ISD

KEVIN NAUMANN BOARD PRESIDENT
 KARL WESTERMAN BOARD VICE-PRESIDENT
 LEE ANN JOHNSON BOARD SECRETARY
 LARRY BERKMAN BOARD MEMBER
 DR WES CUNNINGHAM ASSISTANT SUPERINTENDENT
 KAY KIZZIAR CFO/BUSINESS MANAGER
 TRACY TACKITT PEIMS COORDINATOR

028 CALDWELL COUNTY

028-902 LOCKHART ISD

BRENDA SPILLMANN BOARD PRESIDENT
 CARL CISNEROS BOARD VICE-PRESIDENT
 TOM GUYTON BOARD SECRETARY
 WARREN BURNETT BOARD MEMBER
 STEVE JOHNSON BOARD MEMBER
 BECKY LOCKHART BOARD MEMBER
 MICHAEL WRIGHT BOARD MEMBER
 KIMBERLY BRENTS DEPUTY SUPERINTENDENT
 MARK ESTRADA ASSISTANT SUPERINTENDENT
 ADAM GALVAN ASSISTANT SUPERINTENDENT
 JUDY CATHEY PEIMS COORDINATOR
 TINA KNUDSEN CFO/BUSINESS MANAGER

028-903 LULING ISD

JEFF FERRY BOARD PRESIDENT
 JOHN MATTHEWS BOARD VICE-PRESIDENT
 TOM MONTGOMERY BOARD SECRETARY
 WILLIAM DAMON BOARD MEMBER
 GLENN MILES BOARD MEMBER
 SAMUEL SHULER BOARD MEMBER
 SHANE WATTS BOARD MEMBER
 ERIN WARREN ASSISTANT SUPERINTENDENT
 MANELL MARTIN CFO/BUSINESS MANAGER
 ERIC TATE PEIMS COORDINATOR

028-906 PRAIRIE LEA ISD

MARGARITO ZAPATA BOARD PRESIDENT
 RITA HALL BOARD VICE-PRESIDENT
 JULIE STRONG BOARD SECRETARY
 RITA GARCIA BOARD MEMBER
 HELEN LONG BOARD MEMBER
 JW SCHLIESMAN BOARD MEMBER
 JESUS SILVA III BOARD MEMBER
 MICHELLE BAILEY PEIMS COORDINATOR
 LARRY MARKERT CFO/BUSINESS MANAGER

029 CALHOUN COUNTY

029-901 CALHOUN COUNTY ISD

BILL HARVEY BOARD PRESIDENT
 DAVID GASKAMP BOARD VICE-PRESIDENT
 LINA MOORE BOARD SECRETARY
 JOHN FOESTER BOARD MEMBER
 MIKE MUELLER BOARD MEMBER
 JOE ORTIZ BOARD MEMBER
 DOMINIC ROBLES BOARD MEMBER
 MAGGIE HERNANDEZ ASSISTANT SUPERINTENDENT
 KELLY TAYLOR ASSISTANT SUPERINTENDENT
 LORI LEAL PEIMS COORDINATOR
 ROBIN MARTINEZ CFO/BUSINESS MANAGER

Texas Public School Districts and Charters: Board Members, Assistant Superintendents, Business Managers, and Public Education Information Management System (PEIMS) Coordinators, December 2017

030 CALLAHAN COUNTY

030-901 CROSS PLAINS ISD

THOMAS AMES BOARD PRESIDENT
 MICHAEL COWAN BOARD VICE-PRESIDENT
 BRYAN BENNETT BOARD SECRETARY
 DAVY CROCKETT BOARD ASSISTANT SECRETARY
 JOHN MCWILLIAMS BOARD MEMBER
 ROY RICHEY BOARD MEMBER
 JACK SHEPARD BOARD MEMBER
 KRISI REED PEIMS COORDINATOR

030-902 CLYDE CISD

GREG WELCH BOARD PRESIDENT
 PATRICK BURSON BOARD VICE-PRESIDENT
 MITCH EZELL BOARD SECRETARY
 JERRY BLACK BOARD MEMBER
 RUSSELL CHAPMAN BOARD MEMBER
 ROBERT FROST BOARD MEMBER
 DARRYL HARRIS BOARD MEMBER
 TERRY PHILLIPS CFO/BUSINESS MANAGER
 TAMI WELCH PEIMS COORDINATOR

030-903 BAIRD ISD

KENNETH BROCK BOARD PRESIDENT
 MATTHEW ROGERS BOARD VICE-PRESIDENT
 RICHIE CROW BOARD SECRETARY
 JEFF CLARK BOARD MEMBER
 LORI HIGGINS BOARD MEMBER
 ROYCE MCADAMS BOARD MEMBER
 SUSAN JACKSON PEIMS COORDINATOR

030-906 EULA ISD

BILL DEAN BOARD PRESIDENT
 TANDI RILEY BOARD VICE-PRESIDENT
 MARILYN COLE BOARD SECRETARY
 DARRELL CONWAY BOARD MEMBER
 NANCY GALLE BOARD MEMBER
 BRENT GRAY BOARD MEMBER
 HOSS SASIN BOARD MEMBER
 JOSH FOSTEL ASSISTANT SUPERINTENDENT
 SUSAN FAIRCLOTH PEIMS COORDINATOR
 JOSH FOSTEL CFO/BUSINESS MANAGER

031 CAMERON COUNTY

031-901 BROWNSVILLE ISD

CESAR LOPEZ BOARD PRESIDENT
 CARLOS ELIZONDO BOARD VICE-PRESIDENT
 JOE RODRIGUEZ BOARD SECRETARY
 LAURA PEREZ-REYES BOARD ASSISTANT SECRETARY
 DR SYLVIA ATKINSON BOARD MEMBER
 PHILIP COWEN BOARD MEMBER
 MINERVA PENA BOARD MEMBER
 TERI ALARCON AREA SUPERINTENDENT
 JIMMY HAYNES AREA SUPERINTENDENT
 DR RITA HERNANDEZ AREA SUPERINTENDENT
 SANDRA LOPEZ AREA SUPERINTENDENT
 DORA SAUCEDA AREA SUPERINTENDENT
 CARLOS GUERRA ASSISTANT SUPERINTENDENT
 BERTA PENA ASSISTANT SUPERINTENDENT
 JOE PEDRAZA PEIMS COORDINATOR
 LORENZO SANCHEZ CFO/BUSINESS MANAGER

031-903 HARLINGEN CISD

GEORGE MCSHAN BOARD PRESIDENT
 JAVIER DELEON BOARD VICE-PRESIDENT
 GREG POWERS BOARD SECRETARY
 GERRY FLEURIET BOARD MEMBER
 ELADIO JAIMEZ BOARD MEMBER
 DR BOBBY MUNIZ BOARD MEMBER
 DR NOLAN PEREZ BOARD MEMBER
 DR ALICIA NOYOLA ASSISTANT SUPERINTENDENT
 LORANDA ROMERO ASSISTANT SUPERINTENDENT
 OSCAR TAPIA ASSISTANT SUPERINTENDENT
 ROSALINDA VARGAS ASSISTANT SUPERINTENDENT
 JOSEPH VILLARREAL ASSISTANT SUPERINTENDENT
 JULIO CAVAZOS CFO/BUSINESS MANAGER
 MIKE RANGEL PEIMS COORDINATOR

031-905 LA FERIA ISD

JUAN BRIONES BOARD PRESIDENT
 KATIE JOHNSON BOARD VICE-PRESIDENT
 MICHELLE VELA BOARD SECRETARY
 JAVIER LOREDO BOARD MEMBER
 MICHAEL MARTINEZ BOARD MEMBER
 LISA MONTALVO BOARD MEMBER
 RUBEN ZAMBRANO BOARD MEMBER
 CYNTHIA TORRES ASSISTANT SUPERINTENDENT
 LUCINDA ESPARZA PEIMS COORDINATOR
 RAMON MENDOZA CFO/BUSINESS MANAGER

031-906 LOS FRESNOS CISD

JESUS AMAYA BOARD PRESIDENT
 LEONEL GARZA BOARD VICE-PRESIDENT
 SANDRA GARCIA BOARD SECRETARY
 MARTIN CASTILLO BOARD ASSISTANT SECRETARY
 REYNALDO FARIAS BOARD MEMBER
 DARLENE PEDERSON BOARD MEMBER
 RUBEN TREVINO BOARD MEMBER
 DANIEL ARAUJO PEIMS COORDINATOR
 PABLO BAZALDUA CFO/BUSINESS MANAGER
 DAVID YOUNG CFO/BUSINESS MANAGER

031-909 POINT ISABEL ISD

CECILIA CASTILLO BOARD PRESIDENT
 BERTHA ZAMORA BOARD VICE-PRESIDENT
 DIANE O'LEARY BOARD SECRETARY
 JENNIFER PINKERTON BOARD ASSISTANT SECRETARY
 ALICIA BALDOVINOS BOARD MEMBER
 JOSEPH FURCRON BOARD MEMBER
 JIMMY VELA BOARD MEMBER
 HENRY LEVRIER DEPUTY SUPERINTENDENT
 ANA HOLLAND ASSISTANT SUPERINTENDENT
 DEBBIE HERNANDEZ PEIMS COORDINATOR

031-911 RIO HONDO ISD

MANUEL FLORES BOARD PRESIDENT
 CLAUDIA VILLALOBOS BOARD VICE-PRESIDENT
 JESSICA GONZALES BOARD SECRETARY
 NOE ALANIZ BOARD MEMBER
 ALONZO GARZA BOARD MEMBER
 ARNOLD MARTINEZ BOARD MEMBER
 ERNESTINA RODRIGUEZ BOARD MEMBER
 DR SYLVIA ATKINSON ASSISTANT SUPERINTENDENT
 DR VIRGINIA MILLER ASSISTANT SUPERINTENDENT
 JESUS ALFARO JR PEIMS COORDINATOR
 RONALD DE LA GARZ CFO/BUSINESS MANAGER

Texas Public School Districts and Charters: Board Members, Assistant Superintendents, Business Managers, and Public Education Information Management System (PEIMS) Coordinators, December 2017

031-912 SAN BENITO CISD

MICHAEL VARGAS..... BOARD PRESIDENT
ANGEL MENDEZ..... BOARD VICE-PRESIDENT
M L GARCIA..... BOARD SECRETARY
ANNA CRUZ..... BOARD MEMBER
JOE GONZALEZ..... BOARD MEMBER
ORLANDO LOPEZ..... BOARD MEMBER
VICTOR ROSAS..... BOARD MEMBER
JESSICA MORADO..... PEIMS COORDINATOR
HILDA RENDON..... CFO/BUSINESS MANAGER

031-913 SANTA MARIA ISD

ADOLFO HINOJOSA..... BOARD PRESIDENT
ORALIA ORTIZ..... BOARD VICE-PRESIDENT
MIGUEL ZAVALA..... BOARD SECRETARY
NOE ALEMAN..... BOARD MEMBER
CONSUELO DE LA ROSA..... BOARD MEMBER
JOSE GONZALES..... BOARD MEMBER
RAMBALDO RIVERA..... BOARD MEMBER
ENRIQUE CUELLAR..... CFO/BUSINESS MANAGER
ISABEL DE LEON..... PEIMS COORDINATOR

031-914 SANTA ROSA ISD

DANNY THEYS..... BOARD PRESIDENT
BOBBY DE LA FUENTE..... BOARD VICE-PRESIDENT
LEAH THEYS..... BOARD SECRETARY
ARNULFO CASTANEDA..... BOARD MEMBER
RAUL GARZA..... BOARD MEMBER
HECTOR LUMBRERA..... BOARD MEMBER
SANDRA RICKFORD..... BOARD MEMBER
DAVID ROBLEDO..... CFO/BUSINESS MANAGER
CHRIS RODRIGUEZ..... PEIMS COORDINATOR

031-916 SOUTH TEXAS ISD

JOE LOPEZ..... BOARD PRESIDENT
DOUGLAS BUCHANAN..... BOARD VICE-PRESIDENT
MARIA LEAL..... BOARD SECRETARY
GRACIELA CAMARGO..... BOARD MEMBER
EDUARDO CANTU..... BOARD MEMBER
YOLANDA CUELLAR..... BOARD MEMBER
JAVIER FARIAS..... BOARD MEMBER
DR RICHARD FLEMING..... BOARD MEMBER
HOMERO GARCIA..... BOARD MEMBER
ADRIAN GARCIA..... BOARD MEMBER
MARGARITA GARCIA..... BOARD MEMBER
HECTOR GONZALES..... BOARD MEMBER
EDUARDO GONZALEZ..... BOARD MEMBER
DR FILOMENA LEO..... BOARD MEMBER
ROBERT LERMA..... BOARD MEMBER
HENRY LEVRIER..... BOARD MEMBER
RAMON MONTALVO..... BOARD MEMBER
ELICEO MUNOZ..... BOARD MEMBER
BERTA PALACIOS..... BOARD MEMBER
IRMA PEREZ TREVINO..... BOARD MEMBER
ISRAEL QUINTANILLA..... BOARD MEMBER
SYLVIA SANCHEZ GARZA..... BOARD MEMBER
JOHN SOLIS..... BOARD MEMBER
DR RICARDO VILLARREAL..... BOARD MEMBER
JEFF HEMBREE..... DEPUTY SUPERINTENDENT
MARLA KNAUB..... ASSISTANT SUPERINTENDENT
JEFF HEMBREE..... PEIMS COORDINATOR
IRENE MARQUEZ..... PEIMS COORDINATOR

032 CAMP COUNTY

032-902 PITTSBURG ISD

JACK ARNWINE..... BOARD PRESIDENT
ALAN BRYSON..... BOARD VICE-PRESIDENT
RICKY PARKER..... BOARD SECRETARY
GREG MILLER..... BOARD MEMBER
VERNON ROWE..... BOARD MEMBER
JERRAL WALKER..... BOARD MEMBER
CHRISTIAN YANTIS..... BOARD MEMBER
BETH DUNAVANT..... DEPUTY SUPERINTENDENT
KAREN POWELL..... PEIMS COORDINATOR
JULIE WETZEL..... CFO/BUSINESS MANAGER

033 CARSON COUNTY

033-901 GROOM ISD

RON KUEHLER..... BOARD PRESIDENT
BRADY MILLER..... BOARD VICE-PRESIDENT
ADRIANNA FIELDS..... BOARD SECRETARY
CARA ASHFORD..... BOARD MEMBER
DANIEL HINSON..... BOARD MEMBER
GREG LAMBERT..... BOARD MEMBER
TONY ROCHA..... BOARD MEMBER
TAMMY CASE..... CFO/BUSINESS MANAGER
FRANCES PAYTON..... PEIMS COORDINATOR

033-902 PANHANDLE ISD

JOHN SMITH..... BOARD PRESIDENT
TARA OGLETREE..... BOARD SECRETARY
TERRY COFFEE..... BOARD MEMBER
JASON DAVIS..... BOARD MEMBER
STEVE FORD..... BOARD MEMBER
DERRICK HECK..... BOARD MEMBER
NICK KUELHER..... BOARD MEMBER
PATRICIA LOOTEN..... PEIMS COORDINATOR
JAMIE MOORE..... CFO/BUSINESS MANAGER

033-904 WHITE DEER ISD

SHANE GRANGE..... BOARD PRESIDENT
BRAD HAIDUK..... BOARD VICE-PRESIDENT
KANE BARROW..... BOARD SECRETARY
TIMMY BICHSEL..... BOARD MEMBER
BLAINE BOLTON..... BOARD MEMBER
BRADLEY HAIDUK..... BOARD MEMBER
RAY PIPES..... BOARD MEMBER
JENNIFER YOUNGBLOOD..... PEIMS COORDINATOR

034 CASS COUNTY

034-901 ATLANTA ISD

JOEL STEGER..... BOARD PRESIDENT
RANDALL THOMASON..... BOARD VICE-PRESIDENT
CHARLOTTE STANLEY..... BOARD SECRETARY
PEGGY HARRISON..... BOARD MEMBER
KERI RICHARDSON..... BOARD MEMBER
GUS SCHUHMAN..... BOARD MEMBER
JOE WALL..... BOARD MEMBER
JOSEPH GELETKA..... DEPUTY SUPERINTENDENT
MARILYN COBB..... ASSISTANT SUPERINTENDENT
JOEY GELETKA..... ASSISTANT SUPERINTENDENT
MARILYN COBB..... CFO/BUSINESS MANAGER
JO ANN HILL..... PEIMS COORDINATOR

Texas Public School Districts and Charters: Board Members, Assistant Superintendents, Business Managers, and Public Education Information Management System (PEIMS) Coordinators, December 2017

034-902 AVINGER ISD

DOUG JACOBS BOARD PRESIDENT
 PAM DOWNS BOARD SECRETARY
 ANN LINWOOD BOARD MEMBER
 COLLEEN NIX BOARD MEMBER
 MARCUS PEREZ BOARD MEMBER
 LANE YOUNG BOARD MEMBER
 PAM MILLER PEIMS COORDINATOR

034-903 HUGHES SPRINGS ISD

BILL LINDSEY BOARD PRESIDENT
 VAN HALL BOARD VICE-PRESIDENT
 RICHARD NELSON BOARD SECRETARY
 NITA CLARK BOARD ASSISTANT SECRETARY
 PHILLIP CHAPMAN BOARD MEMBER
 BRANDON GOLDEN BOARD MEMBER
 ROBYN SHELTON BOARD MEMBER
 BILLY WILLIS BOARD MEMBER
 JEFF PERRITTE CFO/BUSINESS MANAGER
 JENNY VESTAL PEIMS COORDINATOR

034-905 LINDEN-KILDARE CISD

KAY STEPHENS BOARD PRESIDENT
 CURTIS HARRISON BOARD VICE-PRESIDENT
 TAMMY PALMER BOARD SECRETARY
 RANDY FITTS BOARD MEMBER
 JOSHUA LANE BOARD MEMBER
 MARLON SULLIVAN BOARD MEMBER
 JAMES WHATLEY BOARD MEMBER
 CONNIE BYRD CFO/BUSINESS MANAGER
 SHANNON CRENSHAW PEIMS COORDINATOR

034-906 MCLEOD ISD

DON BLACKWELL BOARD PRESIDENT
 CHAD HELDT BOARD SECRETARY
 CHARLES MCKNIGHT BOARD MEMBER
 PAUL MURDOCK BOARD MEMBER
 RAYMOND PATTILLO BOARD MEMBER
 SCOTTY PRINCE BOARD MEMBER
 DUSTIN TERRY BOARD MEMBER
 TRISHA MARTIN PEIMS COORDINATOR
 BRANDI PARKER CFO/BUSINESS MANAGER

034-907 QUEEN CITY ISD

CRAIG BECKHAM BOARD PRESIDENT
 REVEREND JONATHAN STANMORE BOARD VICE-PRESIDENT
 JENNIFER STRINGER BOARD SECRETARY
 BOBBY FINCHER BOARD MEMBER
 SHAWN FITZGERALD BOARD MEMBER
 MICHAEL HENRY BOARD MEMBER
 JEFF WILEY BOARD MEMBER
 YOLANDA HAWKINS CFO/BUSINESS MANAGER
 DONNA WRIGHT PEIMS COORDINATOR

034-909 BLOOMBURG ISD

BRIAN CLONINGER BOARD PRESIDENT
 THRESHA JONES BOARD VICE-PRESIDENT
 SUZANNE BISHOP BOARD SECRETARY
 JACOB HOOKER BOARD MEMBER
 RICKY ORR BOARD MEMBER
 JOHN SMITH BOARD MEMBER
 JO TIMMONS BOARD MEMBER

035 CASTRO COUNTY

035-901 DIMMITT ISD

GREG ODOM BOARD PRESIDENT
 CHEVO LUMBRERA BOARD VICE-PRESIDENT
 MARY FLORES BOARD SECRETARY
 CLAY LYTTLE BOARD MEMBER
 RICHARD MARTINEZ BOARD MEMBER
 JASON NELSON BOARD MEMBER
 CARLA WOOTEN BOARD MEMBER
 JILL MILLICAN ASSISTANT SUPERINTENDENT
 VICKIE CHAVEZ PEIMS COORDINATOR
 BECKY STANDLEE CFO/BUSINESS MANAGER

035-902 HART ISD

ERASMO MATA BOARD PRESIDENT
 COLIN MCCUBBIN PEIMS COORDINATOR
 TERESA MONTEMAYOR CFO/BUSINESS MANAGER

035-903 NAZARETH ISD

ALAN BIRKENFELD BOARD PRESIDENT
 MITCHELL BROCKMAN BOARD VICE-PRESIDENT
 MARTY GERBER BOARD SECRETARY
 MAC ANNEN BOARD MEMBER
 JENNIFER HEIMAN BOARD MEMBER
 KEITH HOELTING BOARD MEMBER
 JOE KLEMAN BOARD MEMBER
 MONA BROCKMAN PEIMS COORDINATOR

036 CHAMBERS COUNTY

036-901 ANAHUAC ISD

KEN MCGRAW BOARD PRESIDENT
 KATE HAMPTON BOARD VICE-PRESIDENT
 CHRIS JIRCIK BOARD SECRETARY
 LANE BERTRAND BOARD MEMBER
 CALVIN HILL BOARD MEMBER
 DR JOHN REDMAN BOARD MEMBER
 CRIS STEPHENSON BOARD MEMBER
 ROSIE WOMACK CFO/BUSINESS MANAGER
 ROSIE WOMACK PEIMS COORDINATOR

036-902 BARBERS HILL ISD

BENNY MAY BOARD PRESIDENT
 BECKY TICE BOARD VICE-PRESIDENT
 CYNTHIA ERWIN BOARD SECRETARY
 GEORGE BARRERA BOARD MEMBER
 JEF FARRELL BOARD MEMBER
 RON MAYFIELD BOARD MEMBER
 FRED SKINNER BOARD MEMBER
 SANDRA DUREE ASSISTANT SUPERINTENDENT
 STAN FRAZIER ASSISTANT SUPERINTENDENT
 BECKY MCMANUS ASSISTANT SUPERINTENDENT
 BARBARA PONDER ASSISTANT SUPERINTENDENT
 ANGELA BUTLER PEIMS COORDINATOR
 CHELSEA MCDANIEL CFO/BUSINESS MANAGER

036-903 EAST CHAMBERS ISD

JAMES GIBSON BOARD PRESIDENT
 SCOTT JONES BOARD SECRETARY
 LISA BAUER BOARD MEMBER
 GARY HOFFPAUIR BOARD MEMBER
 RICHARD LEE BOARD MEMBER
 KYLE RAYBURN BOARD MEMBER
 TAYLOR WILCOX BOARD MEMBER

Texas Public School Districts and Charters: Board Members, Assistant Superintendents, Business Managers, and Public Education Information Management System (PEIMS) Coordinators, December 2017

BRENDA EAST PEIMS COORDINATOR
GENA HUDDLESTON CFO/BUSINESS MANAGER

037 CHEROKEE COUNTY

037-901 ALTO ISD

JEFF DUPLICHAIN BOARD PRESIDENT
RANDY LOW BOARD VICE-PRESIDENT
LIONEL WHITAKER BOARD SECRETARY
JAY JONES BOARD MEMBER
JED MORRIS BOARD MEMBER
LEE PEARMAN BOARD MEMBER
BRITTON TILLEY BOARD MEMBER
KELLEY ROBERTSON CFO/BUSINESS MANAGER
ALLISON THREADGILL PEIMS COORDINATOR

037-904 JACKSONVILLE ISD

TODD TRAVIS BOARD PRESIDENT
JEFF HORTON BOARD VICE-PRESIDENT
BLAINE VERHELLE BOARD SECRETARY
DEAN DUBLIN BOARD MEMBER
MICAH HOFFPAUIR BOARD MEMBER
RANDY MCCOWN BOARD MEMBER
MICHAEL TRAYLOR BOARD MEMBER
LISA COX ASSOCIATE SUPERINTENDENT
LINDY FINLEY ASSOCIATE SUPERINTENDENT
BRAD STEWART ASSOCIATE SUPERINTENDENT
LISA DAILEY PEIMS COORDINATOR
ALISON JONES CFO/BUSINESS MANAGER

037-907 RUSK ISD

BRITT PATTERSON BOARD PRESIDENT
JEFF JOHNSON BOARD VICE-PRESIDENT
TRACY SESSION BOARD SECRETARY
RODNEY HUGGHINS BOARD MEMBER
JAKE OCKER BOARD MEMBER
MARTIN PEPIN BOARD MEMBER
TERESA PHIFER BOARD MEMBER
LESA JONES ASSISTANT SUPERINTENDENT
LESA JONES CFO/BUSINESS MANAGER
LESA JONES PEIMS COORDINATOR

037-908 NEW SUMMERFIELD ISD

MICHAEL DAVIS BOARD PRESIDENT
LOLETA DAVIS BOARD MEMBER
LORI LAWSON BOARD MEMBER
JB NEELEY BOARD MEMBER
JOE TAYLOR BOARD MEMBER
MISSY TENNISON BOARD MEMBER
GLENNA WEAVER BOARD MEMBER
LANITA FELDER CFO/BUSINESS MANAGER
CLARA SUAREZ PEIMS COORDINATOR

037-909 WELLS ISD

T MONTES BOARD PRESIDENT
LARRY BAILEY BOARD MEMBER
DONNIE CARVER BOARD MEMBER
DANNY COLBERT BOARD MEMBER
KATHY HARRIS BOARD MEMBER
JASON HOPPER BOARD MEMBER
WENDELL SMITH BOARD MEMBER
JANA O'QUINN PEIMS COORDINATOR

038 CHILDRESS COUNTY

038-901 CHILDRESS ISD

MARK KEYS BOARD PRESIDENT
DOUG DANIELS BOARD VICE-PRESIDENT
CAROL FREEMAN BOARD SECRETARY
DR THOMAS DARTER BOARD MEMBER
LORI DAVIDSON BOARD MEMBER
GERARDO GARCIA BOARD MEMBER
TRACY LAMBERT BOARD MEMBER
KAREN LEONARD CFO/BUSINESS MANAGER
KAREN LEONARD PEIMS COORDINATOR

039 CLAY COUNTY

039-902 HENRIETTA ISD

PAUL BENNETT BOARD PRESIDENT
BILLY JOHNSON BOARD VICE-PRESIDENT
LANNY EVANS BOARD SECRETARY
NALA CHAMBERS BOARD ASSISTANT SECRETARY
KELLY BEELER BOARD MEMBER
BETTY ELLSWORTH BOARD MEMBER
PENNY RIORDAN BOARD MEMBER
SCOT CLAYTON ASSISTANT SUPERINTENDENT
JOY CAMPBELL CFO/BUSINESS MANAGER
KIM TYLER PEIMS COORDINATOR

039-903 PETROLIA CISD

RICKY ELLEDGE BOARD PRESIDENT
JOSH JONES BOARD VICE-PRESIDENT
BECKY ALEXANDER BOARD SECRETARY
DUSTIN BARGER BOARD MEMBER
JEFF JORDAN BOARD MEMBER
RODNEY REESE BOARD MEMBER
STACI TUCKER BOARD MEMBER
THERESA HARRISON CFO/BUSINESS MANAGER
TINA LINN PEIMS COORDINATOR

039-904 BELLEVUE ISD

MARK HANSON BOARD PRESIDENT
JOHN GRUNSEICH BOARD VICE-PRESIDENT
ROSS CANTRELL BOARD SECRETARY
MITCHELL FORD BOARD MEMBER
ELWYN LIGGETT BOARD MEMBER
JIM TERRY BOARD MEMBER
CHARLES TRAIL BOARD MEMBER
DEAN GILSTRAP CFO/BUSINESS MANAGER
CARLA MAYO PEIMS COORDINATOR

039-905 MIDWAY ISD

MIKE COKER BOARD PRESIDENT
DEREK LEACH BOARD VICE-PRESIDENT
JENNIFER SCOTT BOARD SECRETARY
STUART BEREND BOARD MEMBER
JEFF FORESTER BOARD MEMBER
JAY HOLLIS BOARD MEMBER
DAVID ROHMER BOARD MEMBER
JULIE LAUDE PEIMS COORDINATOR
CHRISTY PAE CFO/BUSINESS MANAGER

040 COCHRAN COUNTY

040-901 MORTON ISD

GILBERT SEPULBEDA BOARD PRESIDENT

Texas Public School Districts and Charters: Board Members, Assistant Superintendents, Business Managers, and Public Education Information Management System (PEIMS) Coordinators, December 2017

GLEN LYON BOARD VICE-PRESIDENT
 LESLI WILLINGHAM BOARD SECRETARY
 EUGENIO CAVEZUELA BOARD MEMBER
 AUSTIN MCCASLAND BOARD MEMBER
 ADRIAN MENDOZA BOARD MEMBER
 PAUL ZAPATA BOARD MEMBER
 TERA CRUZ CFO/BUSINESS MANAGER
 TERI ROHMFELD PEIMS COORDINATOR

040-902 WHITEFACE CISD

COREY AYERS BOARD PRESIDENT
 RYAN CRUTCHER BOARD VICE-PRESIDENT
 JOEY ALVAREZ BOARD SECRETARY
 LIZ HODGE BOARD MEMBER
 LANDON KERBY BOARD MEMBER
 MATT PATTERSON BOARD MEMBER
 FLOYD TAYLOR BOARD MEMBER
 TAMMIE BENTLEY PEIMS COORDINATOR
 DR CASSIDY MCBRAYER CFO/BUSINESS MANAGER

041 COKE COUNTY

041-901 BRONTE ISD

SHANE KELTON BOARD PRESIDENT
 BLAKE BRASWELL BOARD MEMBER
 DAVID MCWRIGHT BOARD MEMBER
 JOSH SCHOENFIELD BOARD MEMBER
 JENNIFER BAKER CFO/BUSINESS MANAGER
 JENNIFER BAKER PEIMS COORDINATOR

041-902 ROBERT LEE ISD

WES WASHAM BOARD PRESIDENT
 TOM SAWYER BOARD VICE-PRESIDENT
 JEFFIE ROBERTS BOARD SECRETARY
 GEORGE GRIM BOARD MEMBER
 ERIN OLEKSIUK BOARD MEMBER
 BEVERLY SINCLAIR BOARD MEMBER
 IRMA TORRES BOARD MEMBER
 ROBIN ALLEN CFO/BUSINESS MANAGER
 CYNTHIA DILLARD PEIMS COORDINATOR

042 COLEMAN COUNTY

042-901 COLEMAN ISD

MARK MARTINEZ BOARD PRESIDENT
 SANDRA ROSE BOARD VICE-PRESIDENT
 HAROLD SKELTON BOARD SECRETARY
 MIKE BARKER BOARD MEMBER
 JEREMY DERAMUS BOARD MEMBER
 BECKY DOBBINS BOARD MEMBER
 JOSHUA HALE BOARD MEMBER
 KRISTI GREAVES CFO/BUSINESS MANAGER
 KAREN MCGEE PEIMS COORDINATOR

042-903 SANTA ANNA ISD

JANICE FELLERS BOARD PRESIDENT
 RAY JONES BOARD VICE-PRESIDENT
 DENISE MONTGOMERY BOARD SECRETARY
 ROGER GUERRERO BOARD MEMBER
 LAUREL GUTHRIE BOARD MEMBER
 DAVID HERROD BOARD MEMBER
 MIKE PRITCHARD BOARD MEMBER
 KATRINA GUERRERO CFO/BUSINESS MANAGER
 SHANNON HERROD PEIMS COORDINATOR

042-905 PANTHER CREEK CISD

JAY DALTON BOARD PRESIDENT
 TERRY BROWN BOARD MEMBER
 RODNEY COLE BOARD MEMBER
 RICKY DAVIS BOARD MEMBER
 GALEN HOELSCHER BOARD MEMBER
 CHARLIE LAWS BOARD MEMBER
 CURTIS SKELTON BOARD MEMBER
 JAN ROMINE CFO/BUSINESS MANAGER
 LORRI THWEATT PEIMS COORDINATOR

043 COLLIN COUNTY

043-801 IMAGINE INTERNATIONAL ACADEMY OF NORTH TEXAS

BRIAN MANTZEY BOARD PRESIDENT
 WILLIAM HEYE BOARD VICE-PRESIDENT
 KARMEN HARDEN BOARD TREASURER
 LISA HERMES BOARD MEMBER

043-802 LONE STAR LANGUAGE ACADEMY

ROBERT LAVIE BOARD PRESIDENT
 STEVE BOYD BOARD MEMBER
 ANGELA MORGAN BOARD MEMBER
 PRISCILLA CARRERA PEIMS COORDINATOR

043-901 ALLEN ISD

LOUISE MASTER BOARD PRESIDENT
 JOHN MONTGOMERY BOARD VICE-PRESIDENT
 AMY GNADT BOARD SECRETARY
 DAVID NOLL BOARD MEMBER
 SUSAN OLINGER BOARD MEMBER
 VATSA RAMANATHAN BOARD MEMBER
 KELLEY ROWLEY BOARD MEMBER
 ROBIN BULLOCK ASSOCIATE SUPERINTENDENT
 DANIEL PITCOCK ASSISTANT SUPERINTENDENT
 SHELIA SMITH ASSISTANT SUPERINTENDENT
 JENNIFER WILHELM ASSISTANT SUPERINTENDENT
 GREG CARTWRIGHT CFO/BUSINESS MANAGER
 BONNIE SUTTLE PEIMS COORDINATOR

043-902 ANNA ISD

TY CHAPMAN BOARD PRESIDENT
 LARISSA THORNBURG BOARD VICE-PRESIDENT
 SHELLI CONWAY BOARD SECRETARY
 JASON ADAMS BOARD MEMBER
 PETE CAIN BOARD MEMBER
 DUANE HAYES BOARD MEMBER
 BRENT HENDRICKS BOARD MEMBER
 THOMAS O'NEAL DEPUTY SUPERINTENDENT
 SUE AKINS ASSISTANT SUPERINTENDENT
 DR BRAD DUNCAN ASSISTANT SUPERINTENDENT
 CALEB TINDEL ASSISTANT SUPERINTENDENT
 SHARI CAMPBELL PEIMS COORDINATOR

043-903 CELINA ISD

KELLY JUERGENS BOARD PRESIDENT
 CHUCK HANSEN BOARD VICE-PRESIDENT
 TODD SNYDER BOARD SECRETARY
 TRACEY BALSAMO BOARD MEMBER
 BROOKS BARR BOARD MEMBER
 CHOC CHRISTOPHER BOARD MEMBER
 JEFF GRAVLEY BOARD MEMBER
 BILL HEMBY ASSISTANT SUPERINTENDENT
 JOHN MATHEWS ASSISTANT SUPERINTENDENT
 LORIE SITZES ASSISTANT SUPERINTENDENT

Texas Public School Districts and Charters: Board Members, Assistant Superintendents, Business Managers, and Public Education Information Management System (PEIMS) Coordinators, December 2017

DEBBIE CROSS PEIMS COORDINATOR
SARA MCCARTER CFO/BUSINESS MANAGER

043-904 FARMERSVILLE ISD

JEFF HURST BOARD PRESIDENT
KENNETH ROOSE BOARD VICE-PRESIDENT
GLENN MCCLAIN BOARD SECRETARY
DAVID COLEMAN BOARD MEMBER
TONY GRAY BOARD MEMBER
PAUL KELLY BOARD MEMBER
DALE PICKETT BOARD MEMBER
TINA MURRAY PEIMS COORDINATOR
AMBER PENNELL CFO/BUSINESS MANAGER

043-905 FRISCO ISD

JOHN CLASSE BOARD PRESIDENT
CHAD RUDY BOARD VICE-PRESIDENT
ANNE MCCAUSLAND BOARD SECRETARY
BRYAN DODSON BOARD MEMBER
DEBBIE GILLESPIE BOARD MEMBER
JOHN HOXIE BOARD MEMBER
STEVEN NOSKIN BOARD MEMBER
KENNY CHANDLER DEPUTY SUPERINTENDENT
TODD FOUCHE DEPUTY SUPERINTENDENT
MELISSA FOUCHE ASSISTANT SUPERINTENDENT
KATIE KORDEL ASSISTANT SUPERINTENDENT
PAMELA LINTON ASSISTANT SUPERINTENDENT
CORY MCCLENDON ASSISTANT SUPERINTENDENT
AMANDA MCCUNE ASSISTANT SUPERINTENDENT
DOUG ZAMBIASI ASSISTANT SUPERINTENDENT
KIMBERLY PICKENS CFO/BUSINESS MANAGER
ANNA SCHARDT PEIMS COORDINATOR

043-907 MCKINNEY ISD

CURTIS RIPPEE BOARD PRESIDENT
AMY DANKEL BOARD VICE-PRESIDENT
STEPHANIE O'DELL BOARD SECRETARY
KATHI LIVEZEY BOARD MEMBER
MARIA MCKINZIE BOARD MEMBER
LYNN SPERRY BOARD MEMBER
KENNETH USSERY BOARD MEMBER
DR MELINDA DEFELICE ASSISTANT SUPERINTENDENT
TAMIRA GRIFFIN ASSISTANT SUPERINTENDENT
SUZANNE WOODARD ASSISTANT SUPERINTENDENT
JASON BIRD CFO/BUSINESS MANAGER
ANGELA EDWARDS PEIMS COORDINATOR
MARLENE HARBESON CFO/BUSINESS MANAGER

043-908 MELISSA ISD

GEORGE JAMES BOARD PRESIDENT
BRUCE MINCHEY BOARD VICE-PRESIDENT
PAUL ANDERSON BOARD SECRETARY
RUSSELL COX BOARD MEMBER
JASON GRANGER BOARD MEMBER
DR BILL GRAY BOARD MEMBER
OMAR LANDRUM BOARD MEMBER
DR ROBERT RICH DEPUTY SUPERINTENDENT
MONICA CALDWELL PEIMS COORDINATOR
RYAN RAINEY CFO/BUSINESS MANAGER

043-910 PLANO ISD

MISSY BENDER BOARD PRESIDENT
NANCY HUMPHREY BOARD VICE-PRESIDENT
ANGELA POWELL BOARD SECRETARY
JERI CHAMBERS BOARD MEMBER

TAMMY RICHARDS BOARD MEMBER
DR YORAM SOLOMON BOARD MEMBER
DAVID STOLLE BOARD MEMBER
RANDY MCDOWELL ASSOCIATE SUPERINTENDENT
DAN ARMSTRONG ASSISTANT SUPERINTENDENT
DR BETH BROCKMAN ASSISTANT SUPERINTENDENT
DR KARY COOPER ASSISTANT SUPERINTENDENT
DR KATRINA HASLEY ASSISTANT SUPERINTENDENT
SUSAN MODISETTE ASSISTANT SUPERINTENDENT
KARLA OLIVER ASSISTANT SUPERINTENDENT
LINDA MADON CFO/BUSINESS MANAGER
LINDA MADON PEIMS COORDINATOR

043-911 PRINCETON ISD

CAROL BODWELL BOARD PRESIDENT
BOB LOVELADY BOARD SECRETARY
LISA CALDWELL BOARD MEMBER
BRENT COLLINS BOARD MEMBER
RICKY GILLESPIE BOARD MEMBER
JOHN MURRAY BOARD MEMBER
KYLE STRICKLAND BOARD MEMBER
DANNY FOLK DEPUTY SUPERINTENDENT
JACKIE HENDRICKS DEPUTY SUPERINTENDENT
DONALD MCINTYRE ASSISTANT SUPERINTENDENT
RENE MULLINS ASSISTANT SUPERINTENDENT
ESTELLE PAQUIN PEIMS COORDINATOR

043-912 PROSPER ISD

DANIEL JONES BOARD PRESIDENT
JIM BRIDGES BOARD VICE-PRESIDENT
MARY LOU SMITH BOARD SECRETARY
JOHN DAVENPORT BOARD MEMBER
MICHELLE MCBRIDE BOARD MEMBER
DEBRA SMITH BOARD MEMBER
JANA THOMSON BOARD MEMBER
HOLLY FERGUSON ASSOCIATE SUPERINTENDENT
DR GREGORY BRADLEY ASSISTANT SUPERINTENDENT
RUSTY CRAIG CFO/BUSINESS MANAGER
LAURA MCGLAUN PEIMS COORDINATOR

043-914 WYLIE ISD

HEATHER LEGGETT BOARD PRESIDENT
TOM WESTHORA BOARD VICE-PRESIDENT
JOE STOOKSBERRY BOARD SECRETARY
MATT ATKINS BOARD MEMBER
STACIE GOOCH BOARD MEMBER
BARBARA GOSS BOARD MEMBER
MITCH HERZOG BOARD MEMBER
KIM SPICER ASSISTANT SUPERINTENDENT
MICHELE TRONGAARD ASSISTANT SUPERINTENDENT
SCOTT WINN ASSISTANT SUPERINTENDENT
AGNES KIERTSCHER PEIMS COORDINATOR

043-917 BLUE RIDGE ISD

MIKE MCCREARY BOARD PRESIDENT
JOE HARVEY BOARD VICE-PRESIDENT
KEVIN DAUSTER BOARD SECRETARY
GARY LILLARD BOARD MEMBER
SETH MCGINNIS BOARD MEMBER
TAMMY PHILLIPS BOARD MEMBER
AMANDA VOIRIN BOARD MEMBER
SHAWN HARRIS PEIMS COORDINATOR
AMANDA RAY CFO/BUSINESS MANAGER

Texas Public School Districts and Charters: Board Members, Assistant Superintendents, Business Managers, and Public Education Information Management System (PEIMS) Coordinators, December 2017

043-918 COMMUNITY ISD

MIKE SHEPARD BOARD PRESIDENT
 RANDY MCCUITION BOARD VICE-PRESIDENT
 BRYAN MOORE CFO/BUSINESS MANAGER
 LEE ANN POWELL PEIMS COORDINATOR

043-919 LOVEJOY ISD

CHAD COLLINS BOARD PRESIDENT
 SCOTT CHRISTIANSEN BOARD VICE-PRESIDENT
 ROBBIN WELLS BOARD SECRETARY
 MATT GOURNAY BOARD MEMBER
 AL LITCHEMBURG BOARD MEMBER
 ANNE SMITH BOARD MEMBER
 AMY SMITH BOARD MEMBER
 DENNIS MUIZERS DEPUTY SUPERINTENDENT
 DENNIS WOMACK ASSISTANT SUPERINTENDENT
 SHAY ADAMS CFO/BUSINESS MANAGER
 NANCY LESSNER PEIMS COORDINATOR

044 COLLINGSWORTH COUNTY

044-902 WELLINGTON ISD

LYNN BARTLETT BOARD PRESIDENT
 BRAD LONG BOARD VICE-PRESIDENT
 CARLY WARD BOARD SECRETARY
 BRAD BAWCOM BOARD MEMBER
 JERRY DAVIS BOARD MEMBER
 CHAD KANE BOARD MEMBER
 CODY PHILLIPS BOARD MEMBER
 DIAN SOUDER CFO/BUSINESS MANAGER
 DIAN SOUDER PEIMS COORDINATOR

045 COLORADO COUNTY

045-902 COLUMBUS ISD

DONNA TESCH BOARD PRESIDENT
 RICK RESTIVO BOARD SECRETARY
 DR DAVID NEISNER BOARD MEMBER
 SCOTT ORANGE BOARD MEMBER
 BO SCHOBEL BOARD MEMBER
 JOEL USHER BOARD MEMBER
 DOROTHY WOSTAREK BOARD MEMBER
 SCOTT LEOPOLD CFO/BUSINESS MANAGER
 TAMMY SODOLAK PEIMS COORDINATOR

045-903 RICE CISD

REGENA WILLIAMSON BOARD PRESIDENT
 JOHN CAREY BOARD VICE-PRESIDENT
 JOEY POLAK BOARD SECRETARY
 BRIDGET BELMAN BOARD MEMBER
 WAYNE BOWEN BOARD MEMBER
 NORMAN PETERSON BOARD MEMBER
 DARYL PIEPRZYCA BOARD MEMBER
 JANET MAHALITC PEIMS COORDINATOR

045-905 WEIMAR ISD

KEN KRAM BOARD PRESIDENT
 RYDER ERVIN BOARD VICE-PRESIDENT
 IRMA RERICH BOARD SECRETARY
 BRUCE BEAL BOARD MEMBER
 BENITA HUETTE BOARD MEMBER
 MARY NELSON BOARD MEMBER
 STEVE WILLIAMS BOARD MEMBER
 DEBBIE GALLAHER PEIMS COORDINATOR
 ANGIE LUKSOVSKY CFO/BUSINESS MANAGER

046 COMAL COUNTY

046-802 TRINITY CHARTER SCHOOL

DALLAS LUSK BOARD PRESIDENT
 CATHERINE ZWERNEMANN BOARD SECRETARY
 SUSANNE GEALY BOARD TREASURER
 ANDREW BENSCOTER BOARD MEMBER
 CARI CHITTICK BOARD MEMBER
 ANDREW GOERDEL BOARD MEMBER
 DAWN HANEY PEIMS COORDINATOR
 BRITTANY PERKINS CFO/BUSINESS MANAGER

046-901 NEW BRAUNFELS ISD

JAMES BETTERS WORTH BOARD PRESIDENT
 SHERRY HARRISON BOARD VICE-PRESIDENT
 WES CLARK BOARD SECRETARY
 MICHAEL CALTA BOARD MEMBER
 DAVID HEEFNER BOARD MEMBER
 MATTHEW SARGENT BOARD MEMBER
 KEITH SMITH BOARD MEMBER
 DR VICKIE PURSCH ASSISTANT SUPERINTENDENT
 STEVE BROWN CFO/BUSINESS MANAGER
 FRANCIE NOVANDER PEIMS COORDINATOR

046-902 COMAL ISD

CODY MUELLER BOARD PRESIDENT
 AMY FREUND BOARD VICE-PRESIDENT
 MARTY BARTLETT BOARD SECRETARY
 DAVID DRASTATA BOARD TREASURER
 DR DENISE KERN BOARD MEMBER
 STEVE SMITH BOARD MEMBER
 JASON YORK BOARD MEMBER
 KERRY GAIN ASSISTANT SUPERINTENDENT
 DAVID ANDERSEN CFO/BUSINESS MANAGER
 RITA MOLINA PEIMS COORDINATOR

047 COMANCHE COUNTY

047-901 COMANCHE ISD

JASON PATE BOARD PRESIDENT
 NEIL DUDLEY BOARD VICE-PRESIDENT
 SHEILA STEPHENS BOARD SECRETARY
 KAY HAGOOD BOARD MEMBER
 HAROLD HIGGINBOTHAM BOARD MEMBER
 RACHEL HILLIARD BOARD MEMBER
 RICK TAYLOR BOARD MEMBER
 ROXANN GRAY PEIMS COORDINATOR
 KATHY HERRING CFO/BUSINESS MANAGER

047-902 DE LEON ISD

CRAIG MAHAN BOARD PRESIDENT
 BILLY MCGRATH BOARD VICE-PRESIDENT
 NELDA PRIDDY BOARD SECRETARY
 BRANDON BURROW BOARD MEMBER
 LANCE JONES BOARD MEMBER
 JOSH MAHAN BOARD MEMBER
 BETTY MORRIS BOARD MEMBER
 EMILY JEFFREY CFO/BUSINESS MANAGER
 PAIGE WILLIAMS PEIMS COORDINATOR

047-903 GUSTINE ISD

STEVE RUEDAS BOARD PRESIDENT
 ANITA ROBBINS BOARD VICE-PRESIDENT
 MARY RATLIFF BOARD SECRETARY
 JAMIE LITTLEJOHN BOARD MEMBER

Texas Public School Districts and Charters: Board Members, Assistant Superintendents, Business Managers, and Public Education Information Management System (PEIMS) Coordinators, December 2017

WADE LUKER BOARD MEMBER
 JARRETT WESTFALL BOARD MEMBER
 SYLVIA HESBROOK PEIMS COORDINATOR

047-905 SIDNEY ISD

DOUG CAFFEY BOARD PRESIDENT
 KRISTEN PASCOE BOARD VICE-PRESIDENT
 KENNETH GIBSON BOARD MEMBER
 CHRISTY HOLLAND BOARD MEMBER
 PAUL LINDIQUE BOARD MEMBER
 JR SUNIGA BOARD MEMBER
 ASHLEY KINNARD PEIMS COORDINATOR
 ANITA WRIGHT CFO/BUSINESS MANAGER

048 CONCHO COUNTY

048-901 EDEN CISD

RICKY THOMAS BOARD PRESIDENT
 SHAN CLICK BOARD VICE-PRESIDENT
 SHELLEY HYLES BOARD SECRETARY
 KIM MILLER BOARD MEMBER
 IGNACIO REGALADO BOARD MEMBER
 ANGELA REGALADO BOARD MEMBER
 AGAPITO TORRES BOARD MEMBER
 BONNIE CLICK PEIMS COORDINATOR
 MARGO RUCKER CFO/BUSINESS MANAGER

048-903 PAINT ROCK ISD

EDDIE GARRETT BOARD PRESIDENT
 MICKY COLLINS BOARD VICE-PRESIDENT
 DANELL SIMS BOARD SECRETARY
 DANIEL BENNETT BOARD MEMBER
 CURRENTLY EMPTY BOARD MEMBER
 STEVE FOSTER BOARD MEMBER
 YUVONNE WOOD BOARD MEMBER
 PAM WEST CFO/BUSINESS MANAGER

049 COOKE COUNTY

049-901 GAINESVILLE ISD

COREY HARDIN BOARD PRESIDENT
 MIKE SCHMITZ BOARD VICE-PRESIDENT
 DOUG WADE BOARD SECRETARY
 PHIL NEELLEY BOARD MEMBER
 WILLIAM PRESSON BOARD MEMBER
 MIKE ROSENBERG BOARD MEMBER
 MARVIN ROYAL BOARD MEMBER
 VERONICA KUNSCHIK ASSISTANT SUPERINTENDENT
 ALYCE GREER CFO/BUSINESS MANAGER
 TIFFANY SCOTT PEIMS COORDINATOR

049-902 MUENSTER ISD

MEL WALTERSCHEID BOARD PRESIDENT
 DOUGLAS HERMES BOARD VICE-PRESIDENT
 KIMBERLY WALTERSCHEID BOARD SECRETARY
 DARREN BINDEL BOARD MEMBER
 JEFF FLUSCHE BOARD MEMBER
 MATT SICKING BOARD MEMBER
 CRAIG STOFFELS BOARD MEMBER
 CAROL KLEMENT CFO/BUSINESS MANAGER
 CAROL KLEMENT PEIMS COORDINATOR

049-903 VALLEY VIEW ISD

RAY SAPPINGTON BOARD PRESIDENT
 CORINNE FRENCH BOARD VICE-PRESIDENT

CODY MARTINDALE BOARD SECRETARY
 J GRANT BOARD MEMBER
 DAVID PEMBROKE BOARD MEMBER
 KRISTEN TARRANT BOARD MEMBER
 LORI HUBER CFO/BUSINESS MANAGER
 LORI HUBER PEIMS COORDINATOR

049-905 CALLISBURG ISD

SHARRON ACKER BOARD PRESIDENT
 DUSTY WEAVER BOARD VICE-PRESIDENT
 RANDY ANDREWS BOARD MEMBER
 DENNIS HARMON BOARD MEMBER
 JAY HOUK BOARD MEMBER
 JACK OPPEL BOARD MEMBER
 BRANDON PARKER BOARD MEMBER
 DON METZLER ASSISTANT SUPERINTENDENT
 JANIE LEWIS CFO/BUSINESS MANAGER
 JOHNNIE REYNOLDS PEIMS COORDINATOR

049-906 ERA ISD

MICHAEL BROWN BOARD PRESIDENT
 JARET KINDIGER BOARD VICE-PRESIDENT
 KELLY LANE BOARD SECRETARY
 JEFF BROWN BOARD MEMBER
 CHAD GREER BOARD MEMBER
 TODD REITER BOARD MEMBER
 JEFFREY STEVENS BOARD MEMBER
 DEANNA HARRIS PEIMS COORDINATOR
 SUZETTE HENDERSON CFO/BUSINESS MANAGER

049-907 LINDSAY ISD

CHRIS HUNDT BOARD PRESIDENT
 OLIVIA NEU BOARD VICE-PRESIDENT
 JENNY CORCORAN BOARD SECRETARY
 ZACH BOWMAN BOARD MEMBER
 BEN HAWKINS BOARD MEMBER
 BRIAN MANHART BOARD MEMBER
 LAURENCE WILLIAMS BOARD MEMBER
 BRENDA FUHRMANN PEIMS COORDINATOR
 DIANE ZIMMERER CFO/BUSINESS MANAGER

049-908 WALNUT BEND ISD

RANDY CLARK BOARD PRESIDENT
 HYL BURLESON BOARD VICE-PRESIDENT
 VIRGINIA MCNAIRN BOARD SECRETARY
 ROXI CASTILLO BOARD MEMBER
 RAEGAN CLARK BOARD MEMBER
 ROBERT MORRISON BOARD MEMBER
 CRYSTAL ROARK BOARD MEMBER
 CHRISTY CLARK PEIMS COORDINATOR

049-909 SIVELLS BEND ISD

TERRY HARRELL BOARD PRESIDENT
 PHILIP MARSH BOARD VICE-PRESIDENT
 STEPHEN KEE BOARD SECRETARY
 JASON BECKER BOARD MEMBER
 RODNEY HOWELL BOARD MEMBER
 CHAD MARTIN BOARD MEMBER
 ANGELA BEAUDIN PEIMS COORDINATOR

050 CORYELL COUNTY

050-901 EVANT ISD

SHEILA WILLIAMS BOARD PRESIDENT
 MARY ANN DAVISON BOARD VICE-PRESIDENT

Texas Public School Districts and Charters: Board Members, Assistant Superintendents, Business Managers, and Public Education Information Management System (PEIMS) Coordinators, December 2017

ELLISHA WEEKS BOARD SECRETARY
 MATT NIXON BOARD MEMBER
 SHELLY OBRIANT BOARD MEMBER
 JUDD WALL BOARD MEMBER
 DONALD YOUNG BOARD MEMBER
 RHONDA BELANGER PEIMS COORDINATOR
 DANNY HEMPHILL CFO/BUSINESS MANAGER

050-902 GATESVILLE ISD

JOE NOLTE BOARD PRESIDENT
 MARY ANNE LEIB BOARD VICE-PRESIDENT
 MICHELLE EDWARDS BOARD SECRETARY
 ROB ERWIN BOARD MEMBER
 DAVID FINCHER BOARD MEMBER
 CHEYENNE KIZER BOARD MEMBER
 JOHN WESTBROOK BOARD MEMBER
 DR BARRETT POLLARD ASSISTANT SUPERINTENDENT
 MARSHA WORTHINGTON ASSISTANT SUPERINTENDENT
 DARRELL FRAZIER CFO/BUSINESS MANAGER
 LISA HAINES PEIMS COORDINATOR

050-904 OGLESBY ISD

REBECCA SCHULTZ BOARD PRESIDENT
 JENNIFER THOMPSON BOARD VICE-PRESIDENT
 DAVID WALKER BOARD SECRETARY
 MARK LUCKIE BOARD MEMBER
 ED NEWMAN BOARD MEMBER
 ANTHONY ROSS BOARD MEMBER
 MIKE WALTER BOARD MEMBER
 KAY MARTIN PEIMS COORDINATOR
 KALINDA WESTBROOK CFO/BUSINESS MANAGER

050-909 JONESBORO ISD

KEITH TAYLOR BOARD PRESIDENT
 ROBERT BUSTER BOARD VICE-PRESIDENT
 DONNIE ROBUCK BOARD SECRETARY
 JOE FOOTE BOARD MEMBER
 ROGER HILL BOARD MEMBER
 RUSSELL LILLJEDAHL BOARD MEMBER
 KEVIN YOUNG BOARD MEMBER

050-910 COPPERAS COVE ISD

JOAN MANNING BOARD PRESIDENT
 INEZ FAISON BOARD VICE-PRESIDENT
 DR KAREN HARRISON BOARD SECRETARY
 HARRY BYRD BOARD MEMBER
 JIM COPELAND BOARD MEMBER
 ROBERT WEISS BOARD MEMBER
 MIKE WILBURN BOARD MEMBER
 RICHARD KIRKPATRICK DEPUTY SUPERINTENDENT
 CARMEN BOTTOMS PEIMS COORDINATOR
 JUNE CRAWFORD CFO/BUSINESS MANAGER

051 COTTLE COUNTY

051-901 PADUCAH ISD

HEATH BURNS BOARD PRESIDENT
 NATHAN BLOUNT BOARD VICE-PRESIDENT
 LAURA BRATTON BOARD SECRETARY
 KEITH BOWLES BOARD MEMBER
 MICHAEL LECROY BOARD MEMBER
 JEFF RICHARDSON BOARD MEMBER
 CORY WHITAKER BOARD MEMBER
 DENISE FORD CFO/BUSINESS MANAGER
 RITA POWELL PEIMS COORDINATOR

052 CRANE COUNTY

052-901 CRANE ISD

ALAN SWINFORD BOARD PRESIDENT
 TWILAH WARD BOARD VICE-PRESIDENT
 WALLY COX BOARD SECRETARY
 VIDAL CADENA BOARD MEMBER
 ROSEMARY CAVAZOS BOARD MEMBER
 RICKY FLORES BOARD MEMBER
 ELIIS LANE BOARD MEMBER
 SARA HARE PEIMS COORDINATOR
 TONY PRIEST CFO/BUSINESS MANAGER

053 CROCKETT COUNTY

053-001 CROCKETT COUNTY CONSOLIDATED CSD

DWIGHT CHILDRESS BOARD PRESIDENT
 ORLANDO DEHOYOS BOARD VICE-PRESIDENT
 AMY NEWTON BOARD SECRETARY
 RYAN BEAN BOARD MEMBER
 TRAVIS DAVIDSON BOARD MEMBER
 ROLAND DEHOYOS BOARD MEMBER
 JUSTIN MORRIS BOARD MEMBER
 LISA HARMSSEN CFO/BUSINESS MANAGER
 MARI SANCHEZ PEIMS COORDINATOR

054 CROSBY COUNTY

054-901 CROSBYTON CISD

CLIFFORD TRULL BOARD PRESIDENT
 KAY ALLEY BOARD VICE-PRESIDENT
 JESSE SALINAS BOARD SECRETARY
 DONNA ARNOLD BOARD MEMBER
 STEVE HENN BOARD MEMBER
 BESSIE MORRIS BOARD MEMBER
 FRANCISCO RODRIGUEZ BOARD MEMBER
 MEGAN GARCIA PEIMS COORDINATOR
 GARY HARDIN CFO/BUSINESS MANAGER

054-902 LORENZO ISD

BRAD AYCOCK BOARD PRESIDENT
 BRIAN AYCOCK BOARD VICE-PRESIDENT
 RUBEN GARCIA BOARD SECRETARY
 BRANDON AYCOCK BOARD MEMBER
 LARRY BIRDWELL BOARD MEMBER
 TONY MENDOZA BOARD MEMBER
 GUY MORRISON BOARD MEMBER
 JOSIE GUZMAN PEIMS COORDINATOR
 JOE SIMPSON CFO/BUSINESS MANAGER

054-903 RALLS ISD

AUNIE SELLERS BOARD PRESIDENT
 VIRGINIA TORRES BOARD VICE-PRESIDENT
 JERRY DIAZ BOARD SECRETARY
 TRETHER CADDELL BOARD MEMBER
 MATEO CAVAZOS BOARD MEMBER
 JOE CONTRERAS BOARD MEMBER
 EDWARD LOGAN BOARD MEMBER
 MACY CAVAZOS PEIMS COORDINATOR
 BRUCE HARRIS CFO/BUSINESS MANAGER

Texas Public School Districts and Charters: Board Members, Assistant Superintendents, Business Managers, and Public Education Information Management System (PEIMS) Coordinators, December 2017

055 CULBERSON COUNTY

055-901 CULBERSON COUNTY-ALLAMOORE ISD

PAUL URANGA..... BOARD PRESIDENT
 ROMELIA RAMIREZ..... BOARD VICE-PRESIDENT
 LETICIA HERNANDEZ..... BOARD SECRETARY
 ROCIO APGAR..... BOARD MEMBER
 BILLY DORRIS..... BOARD MEMBER
 ANGIE GONZALEZ..... BOARD MEMBER
 SANDY URIAS..... BOARD MEMBER
 JULIE BALCAZAR..... PEIMS COORDINATOR
 JULIE URANGA..... CFO/BUSINESS MANAGER

056 DALLAM COUNTY

056-901 DALHART ISD

COLETTE MOORHOUSE..... BOARD PRESIDENT
 TAMMY SCHNIEDERJAN..... BOARD VICE-PRESIDENT
 JONI ATHA..... BOARD SECRETARY
 BOYD BARROW..... BOARD MEMBER
 DR RICK DUNHAM..... BOARD MEMBER
 ROBERT LEDBETTER..... BOARD MEMBER
 JOYCE SPEER..... BOARD MEMBER
 THAD LASATER..... ASSISTANT SUPERINTENDENT
 SARAH NUTTER..... ASSISTANT SUPERINTENDENT
 THAD LASATER..... CFO/BUSINESS MANAGER
 KIM SORRELS..... PEIMS COORDINATOR

056-902 TEXLINE ISD

JODY BEZNER..... BOARD PRESIDENT
 BOBBY WYATT..... BOARD VICE-PRESIDENT
 CHRIS HERRERA..... BOARD SECRETARY
 ALICIA BEZNER..... BOARD MEMBER
 ALLAN FRERICH..... BOARD MEMBER
 MIKE FURY..... BOARD MEMBER
 LANCE WANN..... BOARD MEMBER
 DEBBIE CARTER..... CFO/BUSINESS MANAGER
 DEBBIE CARTER..... PEIMS COORDINATOR

057 DALLAS COUNTY

057-802 PEGASUS SCHOOL OF LIBERAL ARTS AND SCIENCES

VIRGINIA LANNEN..... BOARD PRESIDENT
 WILLIAM BYRD..... BOARD VICE-PRESIDENT
 DAVID ROBERTS..... BOARD SECRETARY
 WALTER MUSE..... BOARD MEMBER
 JESSE OLIVER..... BOARD MEMBER
 FRANCES MERCER..... CFO/BUSINESS MANAGER
 EDGAR OROZCO..... PEIMS COORDINATOR

057-803 UPLIFT EDUCATION

MELISSA MCNEIL..... BOARD PRESIDENT
 RYAN MOSS..... BOARD VICE-PRESIDENT
 RICHARD FRAPART..... BOARD MEMBER
 GERARDO FUENTES..... BOARD MEMBER
 CAMERON JOHNSON..... BOARD MEMBER
 DAWN MANN..... BOARD MEMBER
 JOSHUA TERRY..... BOARD MEMBER
 JOHN WENSINGER..... BOARD MEMBER
 LOYCE WIGGINS..... BOARD MEMBER
 SHAWN STOVER..... AREA SUPERINTENDENT

057-804 TEXANS CAN ACADEMIES

RUDY OEFTERING..... BOARD PRESIDENT

REGINA THOMPSON..... BOARD VICE-PRESIDENT
 FELIX ZAMORA..... BOARD SECRETARY
 MICHAEL CASEY..... BOARD TREASURER
 FRED ERTZ..... BOARD MEMBER
 ROBERT GARZA..... BOARD MEMBER
 MICHELLE RANKINE..... BOARD MEMBER
 DALE YOUNG..... BOARD MEMBER
 CARLA CLEMENTS..... PEIMS COORDINATOR
 MARION HAMLETT..... CFO/BUSINESS MANAGER

057-805 LUMIN EDUCATION

MICHAEL GILES..... BOARD PRESIDENT
 KELSEY CLARK..... BOARD VICE-PRESIDENT
 MARY CAROLINE PARKER..... BOARD SECRETARY
 MIKE BIRRER..... BOARD TREASURER
 JOHN FULLINWIDER..... BOARD MEMBER
 AMRIT KIRPALANI..... BOARD MEMBER
 LECOLION WASHINGTON..... BOARD MEMBER
 SHELLEY FERGUSON..... PEIMS COORDINATOR
 SARAH FLETCHER..... CFO/BUSINESS MANAGER
 CAROL WOLFE..... PEIMS COORDINATOR

057-806 ADVANTAGE ACADEMY

ANGELA MCDONALD..... BOARD PRESIDENT
 GERALD ZIELKE..... BOARD SECRETARY
 KRISTINA BLAKE..... BOARD MEMBER
 NATLIE DAVENPORT..... BOARD MEMBER
 OSTLUND DAVID..... BOARD MEMBER
 LETHA GRISSOM-WUERCH..... BOARD MEMBER
 ROBERT NICKELL..... BOARD MEMBER
 ALLEN BECK..... CFO/BUSINESS MANAGER
 MIGUEL GONZALES..... PEIMS COORDINATOR

057-807 LIFE SCHOOL

THOMAS WILSON..... BOARD PRESIDENT
 SHARON WILLIAMS..... BOARD SECRETARY
 CHRISTOPHER CLEMMONS..... BOARD TREASURER
 EDWIN DAVIS..... BOARD MEMBER
 RUBEN MARTINEZ..... BOARD MEMBER
 ROGENEA WHITE..... PEIMS COORDINATOR
 JENNIFER WILSON..... CFO/BUSINESS MANAGER

057-808 UNIVERSAL ACADEMY

MICHAEL MCKEE..... BOARD PRESIDENT
 PERKINA GROSS-DICKERSON..... BOARD SECRETARY
 JANICE BLACKMON..... BOARD MEMBER
 YOLANDA BROWN..... BOARD MEMBER
 SHARON GREGGS..... BOARD MEMBER
 SANDRA HALL..... BOARD MEMBER
 DIANE HARRIS..... BOARD MEMBER
 DANA JOBE..... BOARD MEMBER
 DIANE MOSHIER..... BOARD MEMBER

057-809 NOVA ACADEMY

DONNA WOODS..... BOARD PRESIDENT
 SANDRA NICKERSON..... BOARD SECRETARY
 KRISSANDRA DEMUS..... BOARD TREASURER
 GREGORY CARTER..... BOARD MEMBER
 AIESHA REDMOND..... BOARD MEMBER
 CW WHITAKER..... BOARD MEMBER
 CALVIN WHITE..... BOARD MEMBER
 DAVID WILSON..... BOARD MEMBER
 LYORD PETERS..... CFO/BUSINESS MANAGER
 YOLANDA SAMUELS..... PEIMS COORDINATOR

Texas Public School Districts and Charters: Board Members, Assistant Superintendents, Business Managers, and Public Education Information Management System (PEIMS) Coordinators, December 2017

057-810 ACADEMY OF DALLAS

JESSICA SEARS BOARD PRESIDENT
ROBERT YOUNG BOARD VICE-PRESIDENT
PAUL BRADLEY BOARD SECRETARY
NATHALIA BROOKS BOARD TREASURER
HILDRED BARNES BOARD MEMBER

057-813 TRINITY BASIN PREPARATORY

RANDAL SHAFFER BOARD PRESIDENT
DANA BICKFORD BOARD MEMBER
JULIA GOMEZ BOARD MEMBER
KENNETH PETREE BOARD MEMBER
BRANDON DUCK CFO/BUSINESS MANAGER
GREG LONG PEIMS COORDINATOR

057-814 ACADEMY FOR ACADEMIC EXCELLENCE

CHERYL SHANNON BOARD PRESIDENT
JOHN PRICE BOARD VICE-PRESIDENT
AMBER GIVENS-DAVIS BOARD MEMBER
CLAY JENKINS BOARD MEMBER
ANDREA MARTIN BOARD MEMBER
PAULA MILLER BOARD MEMBER
KEN MOLBERG BOARD MEMBER
ANDREA PLUMLEE BOARD MEMBER
STEPHEN SMITH BOARD MEMBER
OLIVIA LANDIN PEIMS COORDINATOR

057-816 A W BROWN LEADERSHIP ACADEMY

GEORGE COLLINS BOARD PRESIDENT
LOU ANN PHILLIPS BOARD VICE-PRESIDENT
DANIELLE DIAZ BOARD MEMBER
VERETTA FRAZIER BOARD MEMBER
JONATHAN PARKER BOARD MEMBER
LAANDRA PETERSON BOARD MEMBER
SUSIE TEMPLE BOARD MEMBER

057-819 JEAN MASSIEU ACADEMY

JANE ANN SHELTON BOARD PRESIDENT
JOHN COFFEY BOARD SECRETARY
WILLIAM GREEN BOARD TREASURER
REBEKA GILLILAN BOARD MEMBER
LISSA LLOYD PEIMS COORDINATOR

057-827 NOVA ACADEMY (SOUTHEAST)

DONNA WOODS BOARD PRESIDENT
SANDRA NICKERSON BOARD SECRETARY
KRIS SANDRA DEMUS BOARD TREASURER
GREGORY CARTER BOARD MEMBER
AIESHA REDMOND BOARD MEMBER
CW WHITAKER BOARD MEMBER
CALVIN WHITE BOARD MEMBER
DAVID WILSON BOARD MEMBER
KIMBERLY JONES PEIMS COORDINATOR
LYORD PETERS CFO/BUSINESS MANAGER

057-828 WINFREE ACADEMY CHARTER SCHOOLS

KELLEY MOORE BOARD PRESIDENT
ADRIANA GOMEZ BOARD VICE-PRESIDENT
MIKEELA HUDSON BOARD VICE-PRESIDENT
JUNE SHREWSBURY BOARD SECRETARY
GREGORY WARD BOARD TREASURER
SUSAN YOUNGER BOARD MEMBER
CHRISTINE ROCHMAN ASSISTANT SUPERINTENDENT
DEIRDRE STAPLES ASSISTANT SUPERINTENDENT
SHARAY BOYNTON CFO/BUSINESS MANAGER

YVETTE POLLARD PEIMS COORDINATOR

057-829 A+ ACADEMY

THEDA GREEN BOARD PRESIDENT
CHARLES OLIVER BOARD VICE-PRESIDENT
LINDA DAVIS BOARD SECRETARY
JEANNE CAMPBELL BOARD MEMBER
ERNEST CROWLEY BOARD MEMBER
DIANA CRUZ BOARD MEMBER
DR KELREE BRASSEAU ASSISTANT SUPERINTENDENT
BRIAN FRANCIS ASSISTANT SUPERINTENDENT
KAREN COOK PEIMS COORDINATOR
GENE WALKER CFO/BUSINESS MANAGER

057-830 INSPIRED VISION ACADEMY

THEDA GREEN BOARD PRESIDENT
CHARLES OLIVER BOARD VICE-PRESIDENT
LINDA DAVIS BOARD SECRETARY
JEANNE CAMPBELL BOARD MEMBER
ERNEST CROWLEY BOARD MEMBER
DIANA CRUZ BOARD MEMBER
DR KELREE BRASSEAU ASSISTANT SUPERINTENDENT
BRIAN FRANCIS ASSISTANT SUPERINTENDENT
KAREN COOK PEIMS COORDINATOR
GENE WALKER CFO/BUSINESS MANAGER

057-831 GATEWAY CHARTER ACADEMY

FRANKIE WASHINGTON BOARD PRESIDENT
CARLA PATRICK BOARD VICE-PRESIDENT
EVELYN CHAMBERS BOARD SECRETARY
BONNIE BARRETT BOARD MEMBER
COREY MAPLES BOARD MEMBER

057-833 EDUCATION CENTER INTERNATIONAL ACADEMY

JERRY BLANKENSHIP BOARD PRESIDENT
HAL JONES BOARD SECRETARY
JANA EDWARDS BOARD MEMBER
DONNA TOWNSEND CFO/BUSINESS MANAGER
BARRETT WHITAKER PEIMS COORDINATOR

057-834 EVOLUTION ACADEMY CHARTER SCHOOL

SELESTE SULLY BOARD PRESIDENT
LAVIRGUST CHATMAN BOARD SECRETARY
KIMBERLY JOHNSON BOARD ASSISTANT SECRETARY
LESLIE MOUTON BOARD MEMBER
TYRA ELI PEIMS COORDINATOR

057-835 GOLDEN RULE CHARTER SCHOOL

DARRELL PILCHER BOARD PRESIDENT
FLOYD PINEDA BOARD VICE-PRESIDENT
SARAH ELIZONDO BOARD SECRETARY
YOLANDA MATA BOARD MEMBER
GAMALIEL SOLARES BOARD MEMBER

057-836 ST ANTHONY SCHOOL

MICHAEL MAGUIRE BOARD PRESIDENT
SHARON NEAL BOARD SECRETARY
ANDRE CROMPTON BOARD MEMBER
JAMES HAMILTON BOARD MEMBER
JULIA MALVEAUX BOARD MEMBER
ALBERT ROTA BOARD MEMBER
LAUISE BENNETT PEIMS COORDINATOR

057-837 KIPP DALLAS-FORT WORTH

ALEX SHARMA BOARD PRESIDENT
LINDSAY BILLINGSLEY BOARD MEMBER

Texas Public School Districts and Charters: Board Members, Assistant Superintendents, Business Managers, and Public Education Information Management System (PEIMS) Coordinators, December 2017

PETER BRODSKY BOARD MEMBER
 STEVE DAVIS BOARD MEMBER
 KOSHI DHINGRA BOARD MEMBER
 YOLETTE GARCIA BOARD MEMBER
 JOSE GUEVARA BOARD MEMBER
 KEITH HENNINGTON BOARD MEMBER
 WILLIS JOHNSON BOARD MEMBER
 SHARON LYLE BOARD MEMBER
 CLINTON MCDONNOUGH BOARD MEMBER
 CRAIG MCDUGAL BOARD MEMBER
 DAVID MONACO BOARD MEMBER
 ANA RODRIGUEZ BOARD MEMBER
 BYRON SANDERS BOARD MEMBER
 SARAH WEINBERG BOARD MEMBER
 DARLA WHITAKER BOARD MEMBER
 GARY WOJTASZEK BOARD MEMBER
 KEISHA BROWN PEIMS COORDINATOR

057-839 LA ACADEMIA DE ESTRELLAS

BRIAN MCGOVERN BOARD PRESIDENT
 CATALINA LECHUGA BOARD VICE-PRESIDENT
 MARTA JOURDAN BOARD SECRETARY
 JENNIFER RENTAS PEIMS COORDINATOR
 RICHARD TUCK CFO/BUSINESS MANAGER

057-840 RICHLAND COLLEGIATE HIGH SCHOOL

CHARLETTA COMPTON BOARD PRESIDENT
 MONICA BRAVO BOARD MEMBER
 DIANA FLORES BOARD MEMBER
 WILLIAM JAMESON BOARD MEMBER
 PHILIP RITTER BOARD MEMBER
 JOSEPH WILLIAMS BOARD MEMBER
 DOROTHY ZIMMERMANN BOARD MEMBER
 LEA ANN MUNKRES PEIMS COORDINATOR
 GINNY SELMAN CFO/BUSINESS MANAGER

057-841 CITYSCAPE SCHOOLS

WES BRIGGS BOARD PRESIDENT
 NORMA MILLER BOARD VICE-PRESIDENT
 ESTELLE LARA BOARD MEMBER
 ROBERT PEREZ BOARD MEMBER
 NEIL PHILLIPS BOARD MEMBER
 DR BILLY FERRELL ASSISTANT SUPERINTENDENT
 GLENDA BRANNON PEIMS COORDINATOR

057-844 MANARA ACADEMY

EHAP SABRI BOARD PRESIDENT
 SADAK SHAIK BOARD VICE-PRESIDENT
 JASZEER MOHAMMED BOARD SECRETARY
 NAVEED SHARIFF BOARD TREASURER
 JUMANA ALKHATIB BOARD MEMBER
 DEBORAH RICH BOARD MEMBER
 ALI SHAQLAIH BOARD MEMBER
 ALKHATIB JUMANA CFO/BUSINESS MANAGER
 JESSICA SEARS PEIMS COORDINATOR

057-845 UME PREPARATORY ACADEMY

STEPHANIE GOBLE BOARD PRESIDENT
 FRANCES CONNER BOARD VICE-PRESIDENT
 DONNA PRINCE BOARD SECRETARY
 JAIME ANDRADE BOARD TREASURER
 JAMES BRODNICK BOARD MEMBER
 NOLAN ESTES BOARD MEMBER
 RUBEN MARTINEZ BOARD MEMBER
 SARAH MILEM BOARD MEMBER

MARTHA OLDENBURG BOARD MEMBER
 JOHN PICKEL BOARD MEMBER
 MARK PIPER BOARD MEMBER

057-846 LEGACY PREPARATORY

BYRON RICKS BOARD PRESIDENT
 JOHN TING BOARD SECRETARY
 MARC DESGRAVES BOARD TREASURER
 MEGAN BAUER BOARD MEMBER
 DR REBECCA GOOD CFO/BUSINESS MANAGER
 AMANDA STANTON PEIMS COORDINATOR

057-847 VILLAGE TECH SCHOOLS

DANIEL PRICE BOARD PRESIDENT
 JOSHUA NASON BOARD SECRETARY
 LUCY HALE BOARD MEMBER
 MELISSA VALADEZ-CUMMINGS BOARD MEMBER
 DORCIA CRAWFORD PEIMS COORDINATOR

057-848 INTERNATIONAL LEADERSHIP OF TEXAS (ILT)

JAMES WILLIAMS BOARD PRESIDENT
 LYNNE BEACH BOARD VICE-PRESIDENT
 TRACY COX BOARD SECRETARY
 CURTIS DONALDSON BOARD MEMBER
 STEPHEN HAMMERLE BOARD MEMBER
 MYRNA APODACA PEIMS COORDINATOR
 JERRY MCCREIGHT CFO/BUSINESS MANAGER

057-849 TRINITY ENVIRONMENTAL ACADEMY

LISA TATUM BOARD PRESIDENT
 DHRITI STOCKS BOARD VICE-PRESIDENT
 STEPHANIE WALLACE BOARD SECRETARY
 CAROLYNNE CHANCELLOR BOARD TREASURER
 JASON CIAROCHI BOARD MEMBER
 BOONE JENNIFER BOARD MEMBER
 KRISTIN SHAPIRO BOARD MEMBER
 BRITTANY TEAL BOARD MEMBER
 MICHAEL HOOTEN PEIMS COORDINATOR

057-850 PIONEER TECHNOLOGY & ARTS ACADEMY

BRENT PARROT BOARD PRESIDENT
 BETTY HASTINGS BOARD SECRETARY
 VICKY MCSWAIN BOARD MEMBER
 SONYA GRACY PEIMS COORDINATOR

057-903 CARROLLTON-FARMERS BRANCH ISD

JOHN MATHEWS BOARD PRESIDENT
 NANCY CLINE BOARD VICE-PRESIDENT
 GUILLERMO RAMOS BOARD SECRETARY
 RANDY SCHACKMANN BOARD ASSISTANT SECRETARY
 RICHARD FLEMING BOARD MEMBER
 TARA HRBACEK BOARD MEMBER
 CANDACE VALENZUELA BOARD MEMBER
 TONYA TILLMAN ASSOCIATE SUPERINTENDENT
 GEORGEANNE WARNOCK ASSOCIATE SUPERINTENDENT
 MICHELE BAILEY ASSISTANT SUPERINTENDENT
 TRACY SMITH ASSISTANT SUPERINTENDENT
 SCOTT RODERICK CFO/BUSINESS MANAGER
 DEBORAH SPARKS PEIMS COORDINATOR
 CATHY WEBB PEIMS COORDINATOR

057-904 CEDAR HILL ISD

MICHAEL QUILDON BOARD PRESIDENT
 ROBERT RIGGS BOARD VICE-PRESIDENT
 ANGELA ROBERTS BOARD SECRETARY
 DOUG HEYERDAHL BOARD MEMBER

Texas Public School Districts and Charters: Board Members, Assistant Superintendents, Business Managers, and Public Education Information Management System (PEIMS) Coordinators, December 2017

DAWN MILLER BOARD MEMBER
 GAYLE SIMS BOARD MEMBER
 CHERYL WESLEY BOARD MEMBER
 JO RUCKER ASSISTANT SUPERINTENDENT
 KELLIE SPENCER ASSISTANT SUPERINTENDENT
 SHERRA MCGAHA CFO/BUSINESS MANAGER
 KRISTIN ROONEY PEIMS COORDINATOR

057-905 DALLAS ISD

DAN MICCICHE BOARD PRESIDENT
 EDWIN FLORES BOARD VICE-PRESIDENT
 JOYCE FOREMAN BOARD VICE-PRESIDENT
 AUDREY PINKERTON BOARD SECRETARY
 LEW BLACKBURN BOARD MEMBER
 DUSTIN MARSHALL BOARD MEMBER
 BERNADETTE NUTALL BOARD MEMBER
 JAIME RESENDEZ BOARD MEMBER
 MIGUEL SOLIS BOARD MEMBER
 ISRAEL CORDERO DEPUTY SUPERINTENDENT
 SCOTT LAYNE DEPUTY SUPERINTENDENT
 STEPHANIE ELIZALDE ASSOCIATE SUPERINTENDENT
 JACK ELROD ASSOCIATE SUPERINTENDENT
 PAMELA LEAR ASSOCIATE SUPERINTENDENT
 LARRY THROM ASSOCIATE SUPERINTENDENT
 PEGGY SULLIVAN PEIMS COORDINATOR

057-906 DESOTO ISD

CARL SHERMAN BOARD PRESIDENT
 KAREN DANIEL BOARD VICE-PRESIDENT
 TIFFANY CLARK BOARD SECRETARY
 DONALD GANT BOARD MEMBER
 KATHY GOAD BOARD MEMBER
 AUBREY HOOPER BOARD MEMBER
 SANDRE MONCRIFFE BOARD MEMBER
 DR GABRIELLE LEMONIER ASSOCIATE SUPERINTENDENT
 DR CHEYRL ENSLEY ASSISTANT SUPERINTENDENT
 DR MICHELLE HOWARD-SCHWIND ASSISTANT SUPERINTENDENT
 LEVATTA LEVELS ASSISTANT SUPERINTENDENT
 BOBBY LABORDE CFO/BUSINESS MANAGER
 ANDRE ROCKWELL PEIMS COORDINATOR

057-907 DUNCANVILLE ISD

RENEE MCNEELY BOARD PRESIDENT
 JANICE SAVAGE-MARTIN BOARD VICE-PRESIDENT
 CARLA FAHEY BOARD SECRETARY
 TOM KENNEDY BOARD MEMBER
 PHIL MCNEELY BOARD MEMBER
 CASSANDRA PHILLIPS BOARD MEMBER
 JOE VERACRUZ BOARD MEMBER
 DR THURSTON LAMB AREA SUPERINTENDENT
 SAMUEL NIX AREA SUPERINTENDENT
 KATHLEEN BROWN ASSISTANT SUPERINTENDENT
 MICHAEL CHRIETZBERG ASSISTANT SUPERINTENDENT
 ANDREA FIELDS ASSISTANT SUPERINTENDENT
 SHERIE DEAN PEIMS COORDINATOR

057-909 GARLAND ISD

LARRY GLICK BOARD PRESIDENT
 JED REED BOARD VICE-PRESIDENT
 JOHNNY BEACH BOARD SECRETARY
 LINDA GRIFFIN BOARD ASSISTANT SECRETARY
 RICK LAMBERT BOARD MEMBER
 JAMIE MILLER BOARD MEMBER
 ROBERT SELDERS BOARD MEMBER
 DR JOVAN GRANT-WELLS ASSOCIATE SUPERINTENDENT

DR WENDY ELDREDGE ASSISTANT SUPERINTENDENT
 DEBORAH CABRERA CFO/BUSINESS MANAGER
 PHYLLIS HARRIS PEIMS COORDINATOR

057-910 GRAND PRAIRIE ISD

STEVE PRYOR BOARD PRESIDENT
 BURKE HALL BOARD VICE-PRESIDENT
 AARON KING BOARD SECRETARY
 TERRY BROOKS BOARD MEMBER
 GLORIA CARRILLO BOARD MEMBER
 DAVID ESPINOSA BOARD MEMBER
 CHESTER MCCRARY BOARD MEMBER
 TRACI DAVIS AREA SUPERINTENDENT
 ELNA DAVIS AREA SUPERINTENDENT
 GABRIEL TRUJILLO AREA SUPERINTENDENT
 DR VERN ALEXANDER DEPUTY SUPERINTENDENT
 NANCY BRIDGES DEPUTY SUPERINTENDENT
 DR NUGGET CUNNINGHAM DEPUTY SUPERINTENDENT
 PATRICIA LEWIS DEPUTY SUPERINTENDENT
 VICKI BRIDGES ASSISTANT SUPERINTENDENT
 CALVIN HARRISON ASSISTANT SUPERINTENDENT
 SUSANNA RAMIREZ ASSISTANT SUPERINTENDENT
 LESLIE STULL PEIMS COORDINATOR
 ROBB WELCH CFO/BUSINESS MANAGER

057-911 HIGHLAND PARK ISD

BRENT RINGO ASSISTANT SUPERINTENDENT
 EVELYN GUERRA CFO/BUSINESS MANAGER
 CATHERINE VIVEROS PEIMS COORDINATOR

057-912 IRVING ISD

LARRY STIPES BOARD PRESIDENT
 RANDY RANDLE BOARD VICE-PRESIDENT
 RANDY NECESSARY BOARD SECRETARY
 NELL ANNE HUNT BOARD MEMBER
 A D JENKINS BOARD MEMBER
 DR STEVEN JONES BOARD MEMBER
 DINESH MALI BOARD MEMBER
 DR ADAM GRINAGE DEPUTY SUPERINTENDENT
 MAGDA HERNANDEZ DEPUTY SUPERINTENDENT
 GARY MICINSKI CFO/BUSINESS MANAGER
 TRACI PESINA PEIMS COORDINATOR

057-913 LANCASTER ISD

HONORABLE TY JONES BOARD PRESIDENT
 HONORABLE ROBBIE JOHNSON BOARD VICE-PRESIDENT
 HONORABLE LARHONDA MAYS BOARD SECRETARY
 HONORABLE ELLEN CLARK BOARD MEMBER
 HONORABLE CYNTHIA CORBIN-JARVIS BOARD MEMBER
 HONORABLE RHONDA DAVIS-CRAWFORD BOARD MEMBER
 HONORABLE MARION HAMILTON BOARD MEMBER
 DR HELENA MOSELY DEPUTY SUPERINTENDENT
 DR LAMONT SMITH DEPUTY SUPERINTENDENT
 MARIANN MIDDLETON ASSOCIATE SUPERINTENDENT
 ELIJAH GRANGER ASSISTANT SUPERINTENDENT
 LEON FISHER CFO/BUSINESS MANAGER
 APRIL JANEWAY PEIMS COORDINATOR
 ERMA PERRY CFO/BUSINESS MANAGER

057-914 MESQUITE ISD

GREG EVERETT BOARD PRESIDENT
 ARCHIMEDES FAULKNER BOARD VICE-PRESIDENT
 ELAINE WHITLOCK BOARD SECRETARY
 GARY BINGHAM BOARD MEMBER
 KEVIN CARBO BOARD MEMBER

Texas Public School Districts and Charters: Board Members, Assistant Superintendents, Business Managers, and Public Education Information Management System (PEIMS) Coordinators, December 2017

EDDIE ROSE BOARD MEMBER
 ROBERT SEWARD BOARD MEMBER
 BETH NICHOLAS DEPUTY SUPERINTENDENT
 KATHRYN BOHLING ASSISTANT SUPERINTENDENT
 DR KARYN CUMMINGS ASSISTANT SUPERINTENDENT
 DR TREVA FRANKLIN ASSISTANT SUPERINTENDENT
 LANNY FRASIER ASSISTANT SUPERINTENDENT
 DR DENISE KUTCH ASSISTANT SUPERINTENDENT
 MANDI BURNS CFO/BUSINESS MANAGER
 BRIAN CAIN PEIMS COORDINATOR

057-916 RICHARDSON ISD

JUSTIN BONO BOARD PRESIDENT
 KRISTIN KUHNE BOARD VICE-PRESIDENT
 KATIE PATTERSON BOARD SECRETARY
 KIM CASTON BOARD TREASURER
 JEAN BONO BOARD MEMBER
 KAREN CLARDY BOARD MEMBER
 ERON LINN BOARD MEMBER
 TABITHA BRANUM DEPUTY SUPERINTENDENT
 MIA MARTIN ASSOCIATE SUPERINTENDENT
 DR KRISTIN BYNO ASSISTANT SUPERINTENDENT
 CHRISTOPHER GOODSON ASSISTANT SUPERINTENDENT
 SANDRA HAYES ASSISTANT SUPERINTENDENT
 DR BRENDA PAYNE ASSISTANT SUPERINTENDENT
 KIMBERLYEE CHAPPELL CFO/BUSINESS MANAGER
 KAY HUESTON PEIMS COORDINATOR
 DAVID PATE CFO/BUSINESS MANAGER

057-919 SUNNYVALE ISD

BRAD CRAVENS BOARD PRESIDENT
 LINDA GOOCH BOARD VICE-PRESIDENT
 JANET CLEMENTS BOARD SECRETARY
 RYAN FINCH BOARD MEMBER
 KIMBERLY INGRAM BOARD MEMBER
 DR JOE QUINN BOARD MEMBER
 MICHAEL THREET BOARD MEMBER
 STACY BELLOWS PEIMS COORDINATOR
 MARGARET DAVIS CFO/BUSINESS MANAGER

057-922 COPPELL ISD

TRACY FISHER BOARD PRESIDENT
 JUDY BARBO BOARD VICE-PRESIDENT
 LEIGH WALKER BOARD SECRETARY
 DAVID CAVINESS BOARD MEMBER
 ANTHONY HILL BOARD MEMBER
 THOMAS HULME BOARD MEMBER
 SID GRANT ASSOCIATE SUPERINTENDENT
 KRISTEN STREETER ASSISTANT SUPERINTENDENT
 KELLY PENNY CFO/BUSINESS MANAGER
 BEVERLEY WAITE PEIMS COORDINATOR

058 DAWSON COUNTY

058-902 DAWSON ISD

KALITH BROWN BOARD PRESIDENT
 BRENT HENDON BOARD VICE-PRESIDENT
 BEN PHIPPS BOARD SECRETARY
 KANYON BROWN BOARD MEMBER
 MARLIN MAHAN BOARD MEMBER
 CESAREO MELENDEZ BOARD MEMBER
 ANDREW PHIPPS BOARD MEMBER
 JEFF FLEENOR CFO/BUSINESS MANAGER
 ROBBIE PHIPPS PEIMS COORDINATOR

058-905 KLONDIKE ISD

KENNY FERGUSON BOARD PRESIDENT
 STEVEN ARCHER BOARD VICE-PRESIDENT
 KELLEY O'BRIEN BOARD SECRETARY
 MIKE BARKOWSKY BOARD MEMBER
 QUINTIN KEARNEY BOARD MEMBER
 CLAY THIXTON BOARD MEMBER
 KIRK TIDWELL BOARD MEMBER
 DAPHNE RAMSEY PEIMS COORDINATOR
 TERESA ROBERTS CFO/BUSINESS MANAGER

058-906 LAMESA ISD

SONYA RANEY BOARD PRESIDENT
 REBECCA GONZALES BOARD VICE-PRESIDENT
 BEVERLY BREWER BOARD SECRETARY
 DON BETHEL BOARD MEMBER
 ALBERT MARTINEZ BOARD MEMBER
 KELLI MERRITT BOARD MEMBER
 ERNEST OGEDA BOARD MEMBER
 DANIELLE GARCIA PEIMS COORDINATOR
 DAVID RODRIGUEZ CFO/BUSINESS MANAGER

058-909 SANDS CISD

MARTIN NICHOLS BOARD PRESIDENT
 TOMMY STAGGS BOARD VICE-PRESIDENT
 ROBIN BARRAZA BOARD SECRETARY
 WES HIGGINS BOARD MEMBER
 JODY HOWARD BOARD MEMBER
 MATT SNELL BOARD MEMBER
 MICHAEL WIGINGTON BOARD MEMBER
 MONICA STAGGS PEIMS COORDINATOR

059 DEAF SMITH COUNTY

059-901 HEREFORD ISD

KEVIN KNIGHT BOARD PRESIDENT
 CLAY MCNEELY BOARD VICE-PRESIDENT
 CAROLYN WATERS BOARD SECRETARY
 ANGEL BARELA BOARD MEMBER
 ROBERT DE LA CRUZ BOARD MEMBER
 BOBBY RODRIGUEZ BOARD MEMBER
 EMILY WADE BOARD MEMBER
 KAMI AVEN PEIMS COORDINATOR
 EDWARD INGRAM CFO/BUSINESS MANAGER

059-902 WALCOTT ISD

LUCY MC GOWAN BOARD PRESIDENT
 KEVIN BROWN BOARD VICE-PRESIDENT
 WILL MC GOWAN BOARD SECRETARY
 LESLYNN ARFSTEN CFO/BUSINESS MANAGER
 DARLA BRYANT PEIMS COORDINATOR

060 DELTA COUNTY

060-902 COOPER ISD

THOMAS DARDEN BOARD PRESIDENT
 BLAKE RANDLE BOARD VICE-PRESIDENT
 KREGG SLAKEY BOARD SECRETARY
 MANDY FREEMAN BOARD MEMBER
 JEFF PHIFER BOARD MEMBER
 LEA WALLER BOARD MEMBER
 RACHAEL ARTHUR CFO/BUSINESS MANAGER
 RACHEL DARDEN PEIMS COORDINATOR

Texas Public School Districts and Charters: Board Members, Assistant Superintendents, Business Managers, and Public Education Information Management System (PEIMS) Coordinators, December 2017

060-914 FANNINDEL ISD

GWEN BEELER BOARD PRESIDENT
SCOTT FRANKLIN BOARD VICE-PRESIDENT
CHARLENE CROSBY BOARD SECRETARY
MANDY DUPLÉCHAN BOARD MEMBER
THEREN ERWIN BOARD MEMBER
MARVA SCOTT BOARD MEMBER
WANDA WHITE BOARD MEMBER
KARLA BRALEY PEIMS COORDINATOR
DISCHA THRELKELD CFO/BUSINESS MANAGER

061 DENTON COUNTY

061-802 NORTH TEXAS COLLEGIATE ACADEMY

PAULA KELLEY BOARD PRESIDENT
PAMELA PEAK BOARD SECRETARY
FELECIA PITTMAN BOARD MEMBER
MARTINA VAN NORDEN BOARD MEMBER
KAY KING PEIMS COORDINATOR

061-804 LEADERSHIP PREP SCHOOL

SHEILA CRAFT BOARD PRESIDENT
MARK RENFRO BOARD SECRETARY
CHARLES STROUD BOARD TREASURER
SCOTT ARMENDARIZ BOARD MEMBER
JACOB MAKUVIRE BOARD MEMBER
KELLEE ALBRECHT PEIMS COORDINATOR
STACY ALTON CFO/BUSINESS MANAGER

061-805 TRIVIUM ACADEMY

MARCIA ROE BOARD PRESIDENT
ROBIN BELLERBY BOARD SECRETARY
ELECTRA WATSON BOARD TREASURER
J GAVIN DICKSON PEIMS COORDINATOR

061-901 DENTON ISD

BARBARA BURNS BOARD PRESIDENT
JEANETTA SMITH BOARD VICE-PRESIDENT
DOROTHY MARTINEZ BOARD SECRETARY
DR JIM ALEXANDER BOARD MEMBER
DR GLENNA HARRIS BOARD MEMBER
MIA PRICE BOARD MEMBER
CHARLES STAFFORD BOARD MEMBER
DR RICHARD VALENTA DEPUTY SUPERINTENDENT
DR MIKE MATTINGLY ASSISTANT SUPERINTENDENT
RAY LAGLEDER PEIMS COORDINATOR
DEBBIE MONSCHKE CFO/BUSINESS MANAGER

061-902 LEWISVILLE ISD

ANGIE COX BOARD PRESIDENT
KRONDA THIMESCH BOARD VICE-PRESIDENT
KATHERINE SELLS BOARD SECRETARY
KRISTI HASSETT BOARD MEMBER
TRACY MILLER BOARD MEMBER
JENNY PROZNIK BOARD MEMBER
TRISHA SHEFFIELD BOARD MEMBER
DR LORI RAPP DEPUTY SUPERINTENDENT
DR BUDDY BONNER ASSISTANT SUPERINTENDENT
DR JOSEPH COBURN ASSISTANT SUPERINTENDENT
MICHAEL BALL CFO/BUSINESS MANAGER
SANDRA KRATZ PEIMS COORDINATOR
ROSEMARY TREVINO CFO/BUSINESS MANAGER

061-903 PILOT POINT ISD

PAT BURNS BOARD PRESIDENT

MELINDA STREET BOARD VICE-PRESIDENT
DR JACKIE JENKINS BOARD SECRETARY
MELANIE BILLMEIER BOARD MEMBER
DANA BRAACK BOARD MEMBER
DAN FLAGG BOARD MEMBER
JERRY PRICE BOARD MEMBER
ART URQUIDI ASSISTANT SUPERINTENDENT
BEVERLY COX PEIMS COORDINATOR
NIKKI HAMBLIN CFO/BUSINESS MANAGER

061-905 KRUM ISD

ERIC BORCHARDT BOARD PRESIDENT
MARK COFER BOARD VICE-PRESIDENT
TERRY KNIGHT BOARD SECRETARY
BRAD ANDRUS BOARD MEMBER
SCOTT EDWARDS BOARD MEMBER
CHRIS FARMER BOARD MEMBER
SUE REAL BOARD MEMBER
NANCY SHIPLEY ASSISTANT SUPERINTENDENT
CINDY MOORE PEIMS COORDINATOR
DARLA PUTMAN CFO/BUSINESS MANAGER

061-906 PONDER ISD

VANGEE DEUSSEN BOARD PRESIDENT
TODD NICHOLSON BOARD VICE-PRESIDENT
JEFF CHAPMAN BOARD SECRETARY
DALE BROWN BOARD MEMBER
BRIAN HUTCHERSON BOARD MEMBER
BRANDI JACKSON BOARD MEMBER
SHAWN WILKINSON BOARD MEMBER
CHANCE ALLEN ASSISTANT SUPERINTENDENT
DIAN MCDANIEL PEIMS COORDINATOR

061-907 AUBREY ISD

RON BULLOCK BOARD PRESIDENT
JIM MILACEK BOARD VICE-PRESIDENT
DR RANDALL SAXON BOARD SECRETARY
ANNETTE CROOKS BOARD MEMBER
COLLEEN DOW BOARD MEMBER
TREY DUNCAN BOARD MEMBER
JODY GONZALEZ BOARD MEMBER
TERRIE MCNABB DEPUTY SUPERINTENDENT
DR SHANNON SAYLOR ASSISTANT SUPERINTENDENT
ERIC HOUGH CFO/BUSINESS MANAGER
PATRICIA HOUSDEN PEIMS COORDINATOR

061-908 SANGER ISD

KEN SCRIBNER BOARD PRESIDENT
RUSSEL CEBALLOS BOARD VICE-PRESIDENT
JIMMY HOWARD BOARD SECRETARY
ANN AFFLERBACH BOARD MEMBER
CHRIS FAIRCLOTH BOARD MEMBER
DR DALE GLEASON BOARD MEMBER
BRAD WATTS BOARD MEMBER
ERIC BEAM DEPUTY SUPERINTENDENT
DR DIANA FREEMAN ASSISTANT SUPERINTENDENT
NAME PENDING ASSISTANT SUPERINTENDENT
MICHELLE BYNUM PEIMS COORDINATOR

061-910 ARGYLE ISD

KEITH WHITE BOARD PRESIDENT
DR JOHN BITTER BOARD VICE-PRESIDENT
CRAIG HAWKESWORTH BOARD SECRETARY
DR JEFF DAY BOARD MEMBER
BRAD LOWRY BOARD MEMBER

Texas Public School Districts and Charters: Board Members, Assistant Superintendents, Business Managers, and Public Education Information Management System (PEIMS) Coordinators, December 2017

SAM SLATON BOARD MEMBER
 JEFF WILLIAMS BOARD MEMBER
 CHRIS DANIEL ASSISTANT SUPERINTENDENT
 DEANA STEEBER ASSISTANT SUPERINTENDENT
 GLORIA HOCKING PEIMS COORDINATOR
 LIZ STEWART CFO/BUSINESS MANAGER

061-911 NORTHWEST ISD

MARK SCHLUTER BOARD PRESIDENT
 JUDY COPP BOARD VICE-PRESIDENT
 DR ANNE SIMPSON BOARD SECRETARY
 MEL FULLER BOARD MEMBER
 LILLIAN RAUSCH BOARD MEMBER
 STEVE SPROWLS BOARD MEMBER
 JOSH WRIGHT BOARD MEMBER
 JON GRASWICH DEPUTY SUPERINTENDENT
 DR ROB THORNELL DEPUTY SUPERINTENDENT
 DR KIM CALEY ASSISTANT SUPERINTENDENT
 ADAM FEIND ASSISTANT SUPERINTENDENT
 TIM MCCLURE ASSISTANT SUPERINTENDENT
 DEANNE HATFIELD CFO/BUSINESS MANAGER
 DIXIE SNEAD PEIMS COORDINATOR

061-912 LAKE DALLAS ISD

LANCE STACY BOARD PRESIDENT
 CHAD THIESSEN BOARD VICE-PRESIDENT
 GLEN GOWANS BOARD SECRETARY
 SCOTT BAIRD BOARD MEMBER
 TIM HICKS BOARD MEMBER
 STEVE PAYNE BOARD MEMBER
 COURTNEY TANKERSLEY BOARD MEMBER
 WES EVERSOLE DEPUTY SUPERINTENDENT
 VANESSA MAYO PEIMS COORDINATOR

061-914 LITTLE ELM ISD

MELISSA MYERS BOARD PRESIDENT
 ROSS ROBERTS DEPUTY SUPERINTENDENT
 DR CYNTHIA MIKA ASSISTANT SUPERINTENDENT
 GRANT ANDERSON CFO/BUSINESS MANAGER
 KENDALL EULER PEIMS COORDINATOR

062 DEWITT COUNTY

062-901 CUERO ISD

BILL DREHR BOARD PRESIDENT
 COURTNEY MOORE BOARD VICE-PRESIDENT
 GERARD GONZALES BOARD SECRETARY
 DONNIE GARRISON BOARD MEMBER
 BILL HAMILTON BOARD MEMBER
 BEVERLY KUECKER BOARD MEMBER
 MARY SHEPPARD BOARD MEMBER
 MARK IACOPONELLI ASSISTANT SUPERINTENDENT
 DR PAM LONGBOTHAM ASSISTANT SUPERINTENDENT
 MARK IACOPONELLI CFO/BUSINESS MANAGER
 CONNIE PHILLIPS PEIMS COORDINATOR

062-902 NORDHEIM ISD

GLEN MUELLER BOARD VICE-PRESIDENT
 JANICE BROWN BOARD SECRETARY
 JOHN GREEN BOARD MEMBER
 RICHARD HEARD BOARD MEMBER
 LYNETTE METTING BOARD MEMBER
 PAMELA REMMERS BOARD MEMBER
 MARGARET FLORES PEIMS COORDINATOR
 KIMBERLY SAUNDERS CFO/BUSINESS MANAGER

062-903 YOAKUM ISD

GARY COLMAN BOARD PRESIDENT
 GLEN KUSAK BOARD VICE-PRESIDENT
 TERRY BOENING BOARD SECRETARY
 DR JOHN BRADEN BOARD ASSISTANT SECRETARY
 ROBERT RAMIREZ BOARD MEMBER
 DARLENE RENKEN BOARD MEMBER
 RODNEY SVEC BOARD MEMBER
 CHRISTOPHER KVINTA ASSISTANT SUPERINTENDENT
 CHAD ROTHBAUER ASSISTANT SUPERINTENDENT
 LYNETTE PATE CFO/BUSINESS MANAGER
 LYNETTE PATE PEIMS COORDINATOR

062-904 YORKTOWN ISD

DEBORAH KNEESE BOARD PRESIDENT
 DANETTE RESPONDEK BOARD SECRETARY
 RANDY FRANKE BOARD MEMBER
 JODY HALL BOARD MEMBER
 TODD METTING BOARD MEMBER
 NELDA SERTUCHE BOARD MEMBER
 DENEICE SINAST BOARD MEMBER
 ANGELA STEPANSKI CFO/BUSINESS MANAGER

062-905 WESTHOFF ISD

PADDY BURWELL BOARD PRESIDENT
 JAN FORBES BOARD SECRETARY
 MELINDA BRZOWSKI BOARD MEMBER
 CINDY BURNETT BOARD MEMBER
 MICHELLE MALANDRAKIS BOARD MEMBER
 OSCAR PEREZ BOARD MEMBER
 STEVE SCOTT BOARD MEMBER
 M KENNEDY PEIMS COORDINATOR
 MARY ROBLES CFO/BUSINESS MANAGER
 LESLI STURM PEIMS COORDINATOR

062-906 MEYERSVILLE ISD

JOHNNY JANK BOARD PRESIDENT
 GLYNN SCHULTZ BOARD VICE-PRESIDENT
 PAT BARTA BOARD MEMBER
 MONICA CARSON BOARD MEMBER
 RHONDA GOEBEL BOARD MEMBER
 ROBERT MOORE BOARD MEMBER
 KYLE NEWMAN BOARD MEMBER
 FRANCES VAUGHN CFO/BUSINESS MANAGER
 FRANCES VAUGHN PEIMS COORDINATOR

063 DICKENS COUNTY

063-903 SPUR ISD

BARRY FERGUSON BOARD PRESIDENT
 ROY SANCHEZ BOARD VICE-PRESIDENT
 KATIE WEISER BOARD SECRETARY
 PAT ORTIZ BOARD MEMBER
 RICK PASCHALL BOARD MEMBER
 ROBERT VAN METER BOARD MEMBER
 TERRI WYATT BOARD MEMBER
 LISA SHOBERT PEIMS COORDINATOR

063-906 PATTON SPRINGS ISD

GARY BRIDGE BOARD PRESIDENT
 CLAYT BRIDGE BOARD VICE-PRESIDENT
 DAVE KEITH BOARD SECRETARY
 BRYAN BURSON BOARD MEMBER
 TYLER FAIRCHILD BOARD MEMBER
 ERNEST RAMIREZ BOARD MEMBER

Texas Public School Districts and Charters: Board Members, Assistant Superintendents, Business Managers, and Public Education Information Management System (PEIMS) Coordinators, December 2017

AJ ZARATE..... BOARD MEMBER
 BECKY HODGES..... CFO/BUSINESS MANAGER
 BECKY HODGES..... PEIMS COORDINATOR

064 DIMMIT COUNTY

064-903 CARRIZO SPRINGS CISD

DR NINFA CADENA..... BOARD PRESIDENT
 RODNEY PEREZ..... BOARD VICE-PRESIDENT
 CARL FISHER..... BOARD SECRETARY
 ALFREDO CASTANEDA..... BOARD MEMBER
 WILBUR CRUZ..... BOARD MEMBER
 JUAN CRUZ..... BOARD MEMBER
 JOHNNY ESTRADA..... BOARD MEMBER
 ESPERANZA GARCIA..... PEIMS COORDINATOR
 ANNA ROCHA DIAZ..... CFO/BUSINESS MANAGER

065 DONLEY COUNTY

065-901 CLARENDON ISD

WAYNE HARDIN..... BOARD PRESIDENT
 WELDON SEARS..... BOARD VICE-PRESIDENT
 ROBIN ELLIS..... BOARD SECRETARY
 RENEE' BETTS - MOTT..... BOARD MEMBER
 WES HATLEY..... BOARD MEMBER
 CHUCK ROBERTSON..... BOARD MEMBER
 NELDA WOODARD..... CFO/BUSINESS MANAGER
 NELDA WOODARD..... PEIMS COORDINATOR

065-902 HEDLEY ISD

TRESA ALSTON..... CFO/BUSINESS MANAGER
 TRESA ALSTON..... PEIMS COORDINATOR

066 DUVAL COUNTY

066-005 RAMIREZ CSD

JORGE CHAVERA..... BOARD PRESIDENT
 CARLOS GARCIA..... BOARD SECRETARY
 IRMA ZEPEDA..... BOARD MEMBER
 JULIE ALCALA..... PEIMS COORDINATOR
 ROSE RODRIGUEZ..... CFO/BUSINESS MANAGER

066-901 BENAVIDES ISD

ENRIQUE ESCONTRIAS..... BOARD PRESIDENT
 JESSE ABITUA..... BOARD VICE-PRESIDENT
 EDUARDO HERNANDEZ..... BOARD SECRETARY
 ROSALINDA FLORES..... BOARD MEMBER
 NINFA GARCIA..... BOARD MEMBER
 NOE GUZMAN..... BOARD MEMBER
 LUIS PENNA..... BOARD MEMBER
 CHRISTINA PEREZ..... CFO/BUSINESS MANAGER
 GREGORIO PEREZ..... PEIMS COORDINATOR

066-902 SAN DIEGO ISD

MANUEL MOLINA..... BOARD PRESIDENT
 RENE VALERIO..... BOARD VICE-PRESIDENT
 CHRISTINE SANTOS..... BOARD SECRETARY
 CARLOS ESPINOSA..... BOARD MEMBER
 PETE GUERRA..... BOARD MEMBER
 RAFAEL SAENZ III..... BOARD MEMBER
 LIBRADA VELA..... BOARD MEMBER
 GRACIELA PIZZINI..... PEIMS COORDINATOR
 ANGELICA SMITHWICK..... CFO/BUSINESS MANAGER

066-903 FREER ISD

CHRISTINA LICHTENBERGER..... BOARD PRESIDENT
 LINDA MONCADA..... BOARD VICE-PRESIDENT
 ANITA PULIDO..... BOARD SECRETARY
 CRESENCIO ACEVEDO..... BOARD MEMBER
 STEVEN MCQUAGGE..... BOARD MEMBER
 ADRIAN PEREZ..... BOARD MEMBER
 GILBERT SAENZ..... BOARD MEMBER
 LUPE CUDE..... CFO/BUSINESS MANAGER
 EVA LANE..... PEIMS COORDINATOR
 EVA LANE..... CFO/BUSINESS MANAGER

067 EASTLAND COUNTY

067-902 CISCO ISD

DEVIN KOENIG..... BOARD PRESIDENT
 TIMOTHY MCKINNEY..... BOARD VICE-PRESIDENT
 KENNETH PRESTON..... BOARD SECRETARY
 DEBBIE BAKER..... BOARD MEMBER
 CHRIS NICHOLS..... BOARD MEMBER
 JOE PETREE..... BOARD MEMBER
 CONNIE VICK..... BOARD MEMBER
 KIM FLORES..... PEIMS COORDINATOR
 TERRI HANLON..... CFO/BUSINESS MANAGER

067-903 EASTLAND ISD

JIM MOYLAN..... BOARD PRESIDENT
 DAVID HULLUM..... BOARD VICE-PRESIDENT
 KALLI STACY..... BOARD SECRETARY
 DONALD CATE..... BOARD MEMBER
 DAVID HATTON..... BOARD MEMBER
 BRENT KIRKLAND..... BOARD MEMBER
 BILLY ORSAGH..... BOARD MEMBER
 JEREMY WILLIAMS..... ASSISTANT SUPERINTENDENT
 MARY JONES..... CFO/BUSINESS MANAGER
 MARY JONES..... PEIMS COORDINATOR

067-904 GORMAN ISD

ELDON STRAW..... BOARD PRESIDENT
 JOE CASEY..... BOARD VICE-PRESIDENT
 HANK RAINEY..... BOARD SECRETARY
 JAMIE ESPINOZA..... BOARD MEMBER
 JERRY FRONTERHOUSE..... BOARD MEMBER
 NOAH LANDA..... BOARD MEMBER
 JEFF WRIGHT..... BOARD MEMBER
 TERRY NICKELS..... CFO/BUSINESS MANAGER
 DIANNE SNIDER..... PEIMS COORDINATOR

067-907 RANGER ISD

KAREN CLIFTON..... BOARD PRESIDENT
 ROY RODGERS..... BOARD VICE-PRESIDENT
 BRENDA MADORE..... BOARD SECRETARY
 JOANNA BARRON..... BOARD MEMBER
 RONNIE BUSH..... BOARD MEMBER
 DWAIN CRAWFORD..... BOARD MEMBER
 GERALD GUNSTANSON..... BOARD MEMBER
 PAIGE BEARDEN..... PEIMS COORDINATOR

067-908 RISING STAR ISD

HOWARD LAWRENCE..... BOARD PRESIDENT
 DAVID EVANS..... BOARD VICE-PRESIDENT
 SHAWNAH BASS..... BOARD SECRETARY
 SHANNON DUDLEY..... BOARD MEMBER
 STEPHANIE FROESE..... BOARD MEMBER
 KOREY MORRIS..... BOARD MEMBER

Texas Public School Districts and Charters: Board Members, Assistant Superintendents, Business Managers, and Public Education Information Management System (PEIMS) Coordinators, December 2017

SARAH ALLGOOD CFO/BUSINESS MANAGER
SARAH ALLGOOD PEIMS COORDINATOR
ANDREA RATLIFF PEIMS COORDINATOR

068 ECTOR COUNTY

068-802 COMPASS ACADEMY CHARTER SCHOOL

KENNY COMSTOCK BOARD PRESIDENT
RON LEACH BOARD VICE-PRESIDENT
MICHAEL PLEMONS BOARD SECRETARY
ADAM ALLGOOD BOARD MEMBER
BRIAN DILLE BOARD MEMBER
FRANCISCO LOERA BOARD MEMBER
DAVID MOORE BOARD MEMBER
KATHY KILLINGSWORTH CFO/BUSINESS MANAGER
KATHY KILLINGSWORTH PEIMS COORDINATOR

068-803 UTPB STEM ACADEMY

LORRAINE SPICKERMANN BOARD PRESIDENT
MARIA AVALOS BOARD SECRETARY
MILKA BOYER BOARD MEMBER
CHRISTOPHER HIATT BOARD MEMBER
ROY HURST BOARD MEMBER
AHMED KAMEL BOARD MEMBER
REBECCA LATHAM BOARD MEMBER
YOLANDA SALGADO BOARD MEMBER
LUIS TRUEBA BOARD MEMBER
ADRIAN VEGA BOARD MEMBER
SUMIT VERMA BOARD MEMBER
DONNA WALKER BOARD MEMBER
DOUGLAS YOUNG BOARD MEMBER
LINDSEY CAMPBELL CFO/BUSINESS MANAGER
JACQUELINE GONZALES PEIMS COORDINATOR

068-901 ECTOR COUNTY ISD

CAROL GREGG BOARD PRESIDENT
DOYLE WOODALL BOARD VICE-PRESIDENT
DR DONNA SMITH BOARD SECRETARY
DELMA ABALOS BOARD MEMBER
DR RAY BEATY BOARD MEMBER
DR STEVE BROWN BOARD MEMBER
NELSON MINYARD BOARD MEMBER
BRIAN MOERSCH DEPUTY SUPERINTENDENT
ROY GARCIA ASSISTANT SUPERINTENDENT
CAROLYN GONZALEZ ASSISTANT SUPERINTENDENT
ELIZABETH MCCLARTY ASSISTANT SUPERINTENDENT
DAVID HARWELL CFO/BUSINESS MANAGER
HEATHER POTTS PEIMS COORDINATOR

069 EDWARDS COUNTY

069-901 ROCKSPRINGS ISD

BRADY HYDE BOARD PRESIDENT
TANO RAMIREZ BOARD VICE-PRESIDENT
DAWN RUDASIL BOARD SECRETARY
BRIDGETT FRY BOARD MEMBER
JAMES PALACIO BOARD MEMBER
PACO RAMIREZ BOARD MEMBER
WILLY RICHARDS BOARD MEMBER
NORMA VASQUEZ PEIMS COORDINATOR

069-902 NUECES CANYON CISD

DANNY IRWIN BOARD PRESIDENT
NOREDA SIFUENTES BOARD SECRETARY
CHARLES HUNGER BOARD MEMBER

IGNACIO SANCHEZ BOARD MEMBER
NANCY LUCE PEIMS COORDINATOR

070 ELLIS COUNTY

070-801 WAXAHACHIE FAITH FAMILY ACADEMY

CARROLL LEWIS BOARD PRESIDENT
SHARON LEWIS BOARD SECRETARY
TIM AYERS BOARD MEMBER
MARY JONES BOARD MEMBER

070-901 AVALON ISD

TODD BRUNER BOARD PRESIDENT
DAVID ARRIAGA BOARD VICE-PRESIDENT
WENDY RODRIGUEZ BOARD SECRETARY
SHANE GILL BOARD MEMBER
JAREN RODRIQUE BOARD MEMBER
TERRY SHEARS BOARD MEMBER
STACY WILSON BOARD MEMBER
ALICE COMPTON CFO/BUSINESS MANAGER
NEVA DELBOSQUE PEIMS COORDINATOR

070-903 ENNIS ISD

BRAMLET BEARD BOARD PRESIDENT
JULIE PIERCE BOARD VICE-PRESIDENT
WALTER BEASLEY BOARD SECRETARY
CANDIDO CASILLAS BOARD MEMBER
JENNIFER HADEN BOARD MEMBER
ALAN LINSON BOARD MEMBER
KELLY MCMANUS BOARD MEMBER
JASON GILSTRAP ASSISTANT SUPERINTENDENT
TWILLA REX ASSISTANT SUPERINTENDENT
LISA FINCHER CFO/BUSINESS MANAGER
JASON GILSTRAP PEIMS COORDINATOR

070-905 FERRIS ISD

ROBERT SCOTT BOARD PRESIDENT
JORGE LOPEZ BOARD VICE-PRESIDENT
LEE LONGINO BOARD SECRETARY
MICHAEL MOFFITT BOARD MEMBER
RICARDO RODRIGUEZ BOARD MEMBER
MELISSA SALAS BOARD MEMBER
TJ KNIGHT DEPUTY SUPERINTENDENT
DR MELINDA DOMAIN ASSISTANT SUPERINTENDENT
BRENDA RODRIGUEZ CFO/BUSINESS MANAGER
PHYLLIS WILSON PEIMS COORDINATOR

070-907 ITALY ISD

LARRY EUBANK BOARD PRESIDENT
SALVADOR RAMIREZ BOARD VICE-PRESIDENT
RUSS LEWIS BOARD SECRETARY
KYLE HOLLEY BOARD MEMBER
CORTNEY JANEK BOARD MEMBER
ALLEN RICHARDS BOARD MEMBER
TESSA SOUTH BOARD MEMBER
NATASHA BLACKBURN CFO/BUSINESS MANAGER
LISA JACINTO PEIMS COORDINATOR

070-908 MIDLOTHIAN ISD

TODD HEMPHILL BOARD PRESIDENT
MATT SANDERS BOARD VICE-PRESIDENT
STEWART DOMKE BOARD SECRETARY
GLENN HARTSON BOARD MEMBER
HEATHER PRATHER BOARD MEMBER
TAMI TOBEY BOARD MEMBER

Texas Public School Districts and Charters: Board Members, Assistant Superintendents, Business Managers, and Public Education Information Management System (PEIMS) Coordinators, December 2017

ANDREA WALTON BOARD MEMBER
 JUDY WALLING DEPUTY SUPERINTENDENT
 KAYLYNN DAY ASSISTANT SUPERINTENDENT
 JIM NORRIS ASSISTANT SUPERINTENDENT
 DR ASHLEY STEWART ASSISTANT SUPERINTENDENT
 JIM NORRIS CFO/BUSINESS MANAGER
 SHEILA RUSHING PEIMS COORDINATOR

070-909 MILFORD ISD

KIMBERLY COOK BOARD PRESIDENT
 RUSSELL SLATON BOARD VICE-PRESIDENT
 CARLOS PHOENIX BOARD SECRETARY
 RENEE GRIFFIN BOARD MEMBER
 KAREN POWELL BOARD MEMBER
 JANICE WADLEY BOARD MEMBER
 MELVA WALLACE BOARD MEMBER
 APRIL GILLEY CFO/BUSINESS MANAGER
 WENDY SHAW PEIMS COORDINATOR

070-910 PALMER ISD

CHRISTEN VICK BOARD PRESIDENT
 RODNEY WINN BOARD VICE-PRESIDENT
 JOHN GOULD BOARD SECRETARY
 TIM BIRDWELL BOARD MEMBER
 JEREMY ROBINSON BOARD MEMBER
 ROBIN WALTERS BOARD MEMBER
 GREGG WOLFE BOARD MEMBER
 CARLA COCHRANE CFO/BUSINESS MANAGER
 ROXANNE MCELHANEY PEIMS COORDINATOR

070-911 RED OAK ISD

JOHN HAWKINS BOARD PRESIDENT
 HENRY LOZANO BOARD VICE-PRESIDENT
 MELANIE PETERSEN BOARD SECRETARY
 JOHN ANDERSON BOARD MEMBER
 JOHNNY KNIGHT BOARD MEMBER
 DR ANN SHAW BOARD MEMBER
 DR MARK STANFILL BOARD MEMBER
 MICHELLE AILARA ASSISTANT SUPERINTENDENT
 KEVIN FREELS ASSISTANT SUPERINTENDENT
 PATRICK TORRES ASSISTANT SUPERINTENDENT
 VICKIE BENBOW CFO/BUSINESS MANAGER
 KAREN PRACHYL PEIMS COORDINATOR

070-912 WAXAHACHIE ISD

JAMES VILLARREAL BOARD PRESIDENT
 DUSTY AUTREY BOARD VICE-PRESIDENT
 GARY FOX BOARD SECRETARY
 MATT AUTHIER BOARD MEMBER
 DR JOE LANGLEY BOARD MEMBER
 JUDD MCCUTCHEN BOARD MEMBER
 HIRAM SCHOOLFIELD BOARD MEMBER
 W AUVENSHINE DEPUTY SUPERINTENDENT
 SHELE BLAYLOCK ASSISTANT SUPERINTENDENT
 RYAN KAHLDEN ASSISTANT SUPERINTENDENT
 CLYDE MELICK ASSISTANT SUPERINTENDENT
 JANA DRURY PEIMS COORDINATOR
 RYAN KAHLDEN CFO/BUSINESS MANAGER

070-915 MAYPEARL ISD

HEATH DANIEL BOARD PRESIDENT
 SHANE GRAVENS BOARD VICE-PRESIDENT
 BRAD ROESLER BOARD SECRETARY
 TED CARPENTER BOARD MEMBER
 JAMES EUBANK BOARD MEMBER

CHARLES FRAME BOARD MEMBER
 JUSTIN STINSON BOARD MEMBER
 EMILY JETT PEIMS COORDINATOR
 PAM WILSON CFO/BUSINESS MANAGER

071 EL PASO COUNTY

071-801 BURNHAM WOOD CHARTER SCHOOL DISTRICT

IRIS BURNHAM BOARD PRESIDENT
 CARLOS KAPLAN BOARD SECRETARY
 ROGELIO CHACON BOARD MEMBER
 STANLEY ESPARZA BOARD MEMBER
 ERIC SUMMER BOARD MEMBER
 ISMAEL PEDRO VELASQUEZ BOARD MEMBER
 VERONICA AGUIRRE PEIMS COORDINATOR
 PATRICIA MONTES CFO/BUSINESS MANAGER

071-803 PASO DEL NORTE ACADEMY CHARTER DISTRICT

DAVID OJEDA BOARD PRESIDENT
 SAN JUANITA VILLA BOARD VICE-PRESIDENT
 AMANCIO CHAPA BOARD SECRETARY
 GUILLERMO RUIZ BOARD MEMBER
 RUDY TELLES BOARD MEMBER
 MARY CANO PEIMS COORDINATOR
 MYRIAM RIOS CFO/BUSINESS MANAGER

071-804 EL PASO ACADEMY

DAVID RODRIGUEZ BOARD PRESIDENT
 DONNA MINEAR BOARD SECRETARY
 ROBERT BLUMENFELD BOARD MEMBER
 MARY MILLER BOARD MEMBER
 GEORGE NOVELA BOARD MEMBER
 JOSE CARBAJAL CFO/BUSINESS MANAGER
 ANITA ORTEGA PEIMS COORDINATOR

071-806 HARMONY SCIENCE ACAD (EL PASO)

ONER CELEPCIKAY BOARD PRESIDENT
 ELLEN MACDONALD BOARD VICE-PRESIDENT
 HOMER STEWART BOARD VICE-PRESIDENT
 CENGIZHAN KESKIN BOARD SECRETARY
 HAKDURAN KOC BOARD TREASURER
 DAISY MORALES BOARD MEMBER
 BAYRAM BALLIYEV PEIMS COORDINATOR

071-807 LA FE PREPARATORY SCHOOL

ROBERT GONZALES BOARD PRESIDENT
 LUCY RODARTE BOARD TREASURER
 SALVADOR BALCORTA BOARD MEMBER
 LUIS GASCA BOARD MEMBER
 JOSEFINA TINAJERO BOARD MEMBER
 RENE ROCHA PEIMS COORDINATOR

071-809 VISTA DEL FUTURO CHARTER SCHOOL

IRIS BURNHAM BOARD PRESIDENT
 CARLOS KAPLAN BOARD SECRETARY
 ROGELIO CHACON BOARD MEMBER
 STANLEY ESPARZA BOARD MEMBER
 ERIC SUMMER BOARD MEMBER
 PEDRO ISMAEL VELAZQUEZ BOARD MEMBER
 VERONICA AGUIRRE PEIMS COORDINATOR
 PATRICIA MONTES CFO/BUSINESS MANAGER

071-810 EL PASO LEADERSHIP ACADEMY

MATTHEW KERR BOARD PRESIDENT
 MICHAEL ADKINS BOARD VICE-PRESIDENT

Texas Public School Districts and Charters: Board Members, Assistant Superintendents, Business Managers, and Public Education Information Management System (PEIMS) Coordinators, December 2017

ALLAN LINDSTROM..... BOARD SECRETARY
ERIK PAVIA..... BOARD TREASURER
EMILY LEVARIO..... CFO/BUSINESS MANAGER
EMILY LEVARIO..... PEIMS COORDINATOR

071-901 CLINT ISD

JAMES PENDELL..... BOARD PRESIDENT
MARY MACIAS..... BOARD VICE-PRESIDENT
CLAUDIA PEREZ..... BOARD VICE-PRESIDENT
ARLEEN PARADA..... BOARD SECRETARY
HILDA JAMES..... BOARD MEMBER
ROBERT LARA..... BOARD MEMBER
FRED MARTINEZ..... BOARD MEMBER
SYLVIA GARZA..... ASSISTANT SUPERINTENDENT
JAMES LITTLEJOHN..... ASSISTANT SUPERINTENDENT
DONNA CLINE..... CFO/BUSINESS MANAGER
SANDRA GRIJALVA..... PEIMS COORDINATOR

071-902 EL PASO ISD

TRENT HATCH..... BOARD PRESIDENT
DR BLANCA GARCIA..... AREA SUPERINTENDENT
DR CARLA GONZALES..... AREA SUPERINTENDENT
CARMEN ARRIETA-CANDELARIA..... CFO/BUSINESS MANAGER
BRENDA MONTOYA..... PEIMS COORDINATOR

071-903 FABENS ISD

GREG SPENCE..... BOARD PRESIDENT
ADAN ESCOBAR..... BOARD VICE-PRESIDENT
BENJAMIN MORALES..... BOARD SECRETARY
ORLANDO FLORES..... BOARD MEMBER
SYLVIA GONZALES..... BOARD MEMBER
MARCOS SALCIDO..... BOARD MEMBER
REY SEPULVEDA..... BOARD MEMBER
EDELFINSON GARCIA..... AREA SUPERINTENDENT
GILBERT ALARCON..... ASSISTANT SUPERINTENDENT
GILBERT ALARCON..... CFO/BUSINESS MANAGER
ROSEMARY ESTRADA..... PEIMS COORDINATOR

071-904 SAN ELIZARIO ISD

IRENE JAQUEZ..... BOARD PRESIDENT
ANTONIO ARAUJO..... BOARD VICE-PRESIDENT
FERNIE MADRID..... BOARD SECRETARY
RAMON HOLGUIN..... BOARD MEMBER
SANDRA LICON..... BOARD MEMBER
BECKY ROMERO..... BOARD MEMBER
RUBEN CERVANTES..... ASSOCIATE SUPERINTENDENT
NORBERTO RIVAS..... CFO/BUSINESS MANAGER
MELISSA URENDA..... PEIMS COORDINATOR

071-905 YSLETA ISD

CONNIE WOODRUFF..... BOARD PRESIDENT
SOTERO RAMIREZ..... BOARD VICE-PRESIDENT
MIKE ROSALES..... BOARD SECRETARY
CARLOS BUSTILLOS..... BOARD MEMBER
RICHARD COUDER..... BOARD MEMBER
KATHRYN LUCERO..... BOARD MEMBER
CRUZ OCHOA..... BOARD MEMBER
ROBERTO BASURTO..... ASSOCIATE SUPERINTENDENT
BRENDA CHACON..... ASSOCIATE SUPERINTENDENT
DR CATHERINE KENNEDY..... ASSOCIATE SUPERINTENDENT
LYNLY LEEPER..... ASSOCIATE SUPERINTENDENT
PATRICK O'NEILL..... ASSOCIATE SUPERINTENDENT
REBECCA O'NEILL..... ASSOCIATE SUPERINTENDENT
DIANA DURAN..... PEIMS COORDINATOR

071-906 ANTHONY ISD

CHRISTINE SINGH..... BOARD PRESIDENT
OSWALDO GOMEZ..... BOARD VICE-PRESIDENT
MARY JONES..... BOARD SECRETARY
ANGEL CUELLAR..... BOARD MEMBER
SALLY FLORES..... BOARD MEMBER
ROBERTO GUERRERO..... BOARD MEMBER
ANABEL VELA..... BOARD MEMBER
OSCAR TRONCOSO..... ASSOCIATE SUPERINTENDENT
ARMIDA MARTINEZ..... PEIMS COORDINATOR
ANA ZUNIGA..... CFO/BUSINESS MANAGER

071-907 CANUTILLO ISD

HONORABLE LAURE SEARLS..... BOARD PRESIDENT
HONORABLE ANNETTE BRIGHAM..... BOARD VICE-PRESIDENT
HONORABLE RACHEL QUINTANA..... BOARD SECRETARY
HONORABLE STEPHANIE FRIETZE..... BOARD MEMBER
HONORABLE ARMANDO RODRIGUEZ..... BOARD MEMBER
HONORABLE BLANCA TROUT..... BOARD MEMBER
HONORABLE MARY YGLESIAS..... BOARD MEMBER
DR VERONICA VIJIL..... ASSOCIATE SUPERINTENDENT
LETICIA MARTINEZ..... PEIMS COORDINATOR
MARTHA PIEKARSKI..... CFO/BUSINESS MANAGER

071-908 TORNILLO ISD

MARLENE BULLARD..... BOARD PRESIDENT
MARIA SALDANA..... BOARD VICE-PRESIDENT
OFELIA BOSQUEZ..... BOARD SECRETARY
JAVIER ESCALANTE..... BOARD MEMBER
HECTOR LOPEZ..... BOARD MEMBER
SALLY UPCHURCH..... BOARD MEMBER
ENRIQUE VEGA..... BOARD MEMBER
IMELDA GARCIA..... PEIMS COORDINATOR
JISSEL REYES..... CFO/BUSINESS MANAGER

071-909 SOCORRO ISD

PAUL GUERRA..... BOARD PRESIDENT
CYNTHIA NAJERA..... BOARD VICE-PRESIDENT
MICHAEL NAJERA..... BOARD SECRETARY
ANTONIO AYUB..... BOARD MEMBER
GARY GANDARA..... BOARD MEMBER
HECTOR GONZALEZ..... BOARD MEMBER
ANGELICA RODRIGUEZ..... BOARD MEMBER
LUCIA BORREGO..... ASSISTANT SUPERINTENDENT
CARMEN CROSSE..... ASSISTANT SUPERINTENDENT
THOMAS EYEINGTON..... ASSISTANT SUPERINTENDENT
MARIVEL MACIAS..... ASSISTANT SUPERINTENDENT
ALISA ZAPATA-FARMER..... ASSISTANT SUPERINTENDENT
HILDA MIRANDA..... PEIMS COORDINATOR
JUAN REZA..... CFO/BUSINESS MANAGER

072 ERATH COUNTY

072-801 PREMIER HIGH SCHOOLS

BEN KLINGENSTEIN..... BOARD PRESIDENT
MARVIN REYNOLDS..... BOARD VICE-PRESIDENT
LARRY SPARKS..... BOARD SECRETARY
CHARLES COOK..... BOARD MEMBER
LANCE LOSEY..... BOARD MEMBER
DANIEL MADDALENA..... BOARD MEMBER
KIM O'LEARY..... PEIMS COORDINATOR

072-802 ERATH EXCELS ACADEMY INC

JAMES MYERS..... BOARD PRESIDENT
ROBERT BECKER..... BOARD VICE-PRESIDENT

Texas Public School Districts and Charters: Board Members, Assistant Superintendents, Business Managers, and Public Education Information Management System (PEIMS) Coordinators, December 2017

LINDA LAMARCA BOARD SECRETARY
 GREGORY HAMILTON BOARD MEMBER
 DEBRA MILLER BOARD MEMBER
 KERRY SCHINDLER BOARD MEMBER
 KAREN JACKSON CFO/BUSINESS MANAGER
 KATHY SMITH PEIMS COORDINATOR

072-901 THREE WAY ISD

JAMES FRALEY BOARD PRESIDENT
 TRACY HANKINS BOARD SECRETARY
 DANA WORRELL BOARD MEMBER
 LORI MONTOYA PEIMS COORDINATOR

072-902 DUBLIN ISD

JEFF WEAVER BOARD PRESIDENT
 CHARLIE BRADBERRY BOARD MEMBER
 KENT CROUCH BOARD MEMBER
 JIMMIE HOLLEMAN BOARD MEMBER
 PAT LEATHERWOOD BOARD MEMBER
 BILL RODRIQUEZ BOARD MEMBER
 RAYMOND SALINAS BOARD MEMBER
 MELISSA SUMMERS ASSISTANT SUPERINTENDENT
 KASI EADS CFO/BUSINESS MANAGER

072-903 STEPHENVILLE ISD

DR ANN CALAHAN BOARD PRESIDENT
 SCOTT OSMAN BOARD VICE-PRESIDENT
 SHERRIE EVANS BOARD SECRETARY
 ED DITTFURTH BOARD MEMBER
 COLE PARKS BOARD MEMBER
 GARY SULT BOARD MEMBER
 KERI VANDENBERGE BOARD MEMBER
 DEBORAH HUMMEL CFO/BUSINESS MANAGER
 DARBY WEST PEIMS COORDINATOR

072-904 BLUFF DALE ISD

JAMES BARTON BOARD PRESIDENT
 RANDY BURCH BOARD VICE-PRESIDENT
 ANDREA WOOD BOARD SECRETARY
 CLAYTON BRYANT BOARD MEMBER
 JERRY CAMPBELL BOARD MEMBER
 ANDREA CARMACK BOARD MEMBER
 DREW SIBLEY BOARD MEMBER
 CHRISTINE MURPHY CFO/BUSINESS MANAGER
 CHRISTINE MURPHY PEIMS COORDINATOR

072-908 HUCKABAY ISD

SHANE STEGALL BOARD PRESIDENT
 CHAD HALE BOARD VICE-PRESIDENT
 CHRISSEY DOWELL BOARD SECRETARY
 BILL DOWELL BOARD MEMBER
 JEFF HEATH BOARD MEMBER
 TRICIA KLIEN BOARD MEMBER
 JASON SWATSELL BOARD MEMBER
 DENISE AIROLA PEIMS COORDINATOR
 TAMMIE SHIPMAN CFO/BUSINESS MANAGER

072-909 LINGLEVILLE ISD

LARRY GRIFFIN BOARD PRESIDENT
 BRENT HALLMARK BOARD VICE-PRESIDENT
 JAY PROCTER BOARD SECRETARY
 RICHARD BOEVE BOARD MEMBER
 LONNEY CLICK BOARD MEMBER
 SONYA KOKE BOARD MEMBER
 MONTY WILLIAMS BOARD MEMBER

TAISHA ARMSTRONG PEIMS COORDINATOR
 PAULA HIBBITTS CFO/BUSINESS MANAGER

072-910 MORGAN MILL ISD

SHANNON BUCHANAN BOARD PRESIDENT
 TONY BALLINGER BOARD VICE-PRESIDENT
 TAYLOR DYAS BOARD SECRETARY
 DAVID KINCANNON BOARD MEMBER
 MARLIN QUARLES BOARD MEMBER
 DR KEN STOKES BOARD MEMBER
 WENDY SANDERS PEIMS COORDINATOR

073 FALLS COUNTY

073-901 CHILTON ISD

RODNEY HALL BOARD PRESIDENT
 VALERIE WILLIS BOARD VICE-PRESIDENT
 DONALD PRUITT BOARD SECRETARY
 JEREMY HAAK BOARD MEMBER
 JAMES JONES BOARD MEMBER
 REBECCA MAXEY BOARD MEMBER
 KARI EDWARDS PEIMS COORDINATOR

073-903 MARLIN ISD

KEVIN BENJAMIN BOARD PRESIDENT
 BILLY JOHNSON BOARD VICE-PRESIDENT
 BYRLEEN TERRY BOARD SECRETARY
 ROSE CAMERON BOARD MEMBER
 MARILYN MARTIN BOARD MEMBER
 REMY GODFREY ASSISTANT SUPERINTENDENT
 KATHY CREAR PEIMS COORDINATOR
 PATRICIA LEWIS CFO/BUSINESS MANAGER

073-904 WESTPHALIA ISD

MICHELLE WEAVER BOARD PRESIDENT
 BILLY PITTS BOARD VICE-PRESIDENT
 CALLIE WILDE BOARD SECRETARY
 SCOTT HOELSCHER BOARD MEMBER
 MICHAEL MEYER BOARD MEMBER
 LISA HOFF PEIMS COORDINATOR

073-905 ROSEBUD-LOTT ISD

HENRY BRAVO BOARD PRESIDENT
 JULIE BENNETT BOARD VICE-PRESIDENT
 CINDY KAHLIG BOARD SECRETARY
 RODNEY DRAKE BOARD MEMBER
 EMILY HERING BOARD MEMBER
 JASON MALLORY BOARD MEMBER
 DON STILES BOARD MEMBER
 KACIE OWEN CFO/BUSINESS MANAGER
 PATRICIA POMYKAL PEIMS COORDINATOR

074 FANNIN COUNTY

074-903 BONHAM ISD

CHANCE ROBERTS BOARD PRESIDENT
 SEAN FLOYD BOARD VICE-PRESIDENT
 DANA ROSCOE BOARD SECRETARY
 JANA GARNER BOARD ASSISTANT SECRETARY
 DR LATONIA ARRIS BOARD MEMBER
 JASON FOX BOARD MEMBER
 JERED HUDSON BOARD MEMBER
 RANDY PENDERGRASS BOARD MEMBER
 DR FAITH-ANN CHEEK ASSISTANT SUPERINTENDENT
 KELLY TROMPLER ASSISTANT SUPERINTENDENT

Texas Public School Districts and Charters: Board Members, Assistant Superintendents, Business Managers, and Public Education Information Management System (PEIMS) Coordinators, December 2017

ALICIA LANG..... CFO/BUSINESS MANAGER
RUTHANN MCWHORTER..... PEIMS COORDINATOR

074-904 DODD CITY ISD

JIMMY HERPECHE..... BOARD PRESIDENT
FRANKIE HORTON..... BOARD VICE-PRESIDENT
THOMAS LACKEY..... BOARD SECRETARY
SHELBY DOTSON..... BOARD MEMBER
BRENTON HORTON..... BOARD MEMBER
GARRY MILLS..... BOARD MEMBER
JULIE STOCKTON..... BOARD MEMBER
LESIA BRIDGES..... PEIMS COORDINATOR
JAMES REED..... CFO/BUSINESS MANAGER

074-905 ECTOR ISD

WESLEY HICKS..... BOARD PRESIDENT
JOHN HARRIS..... BOARD MEMBER
BO HARRIS..... BOARD MEMBER
APRIL HILL..... BOARD MEMBER
RACHAEL HUGHES..... BOARD MEMBER
SCOTT JOHNSON..... BOARD MEMBER
CHRIS SELLERS..... BOARD MEMBER
GARY BOHANNON..... PEIMS COORDINATOR
MARCIA BUSH..... PEIMS COORDINATOR
DEBORAH WILLIAMS..... PEIMS COORDINATOR

074-907 HONEY GROVE ISD

JOSH RUSSELL..... BOARD PRESIDENT
RICHARD HARPER..... BOARD VICE-PRESIDENT
KYLE BRALEY..... BOARD MEMBER
DELORES PATT..... BOARD MEMBER
SHEILA REECE..... BOARD MEMBER
JOEY RICKMAN..... BOARD MEMBER
CALEB TINDEL..... BOARD MEMBER
JAMIE HUMPHRIES..... PEIMS COORDINATOR
LORI LANE..... CFO/BUSINESS MANAGER

074-909 LEONARD ISD

BILLY WATSON..... BOARD PRESIDENT
JACK BONDS..... BOARD VICE-PRESIDENT
SCOTT BLACKERBY..... BOARD SECRETARY
ROBERT DAMESWORTH..... BOARD MEMBER
JUSTIN PERRY..... BOARD MEMBER
ANGELA SADLER..... BOARD MEMBER
JAMES WATSON..... BOARD MEMBER
JEFF JOHNSON..... ASSISTANT SUPERINTENDENT
JANNA LAYMAN..... CFO/BUSINESS MANAGER
COYLENE MORELAND..... PEIMS COORDINATOR

074-911 SAVOY ISD

TERRY LEWIS..... BOARD PRESIDENT
BARBARA MALONE..... BOARD VICE-PRESIDENT
DAN COOPER..... BOARD SECRETARY
JEFF FRANCIS..... BOARD MEMBER
JOE GILBERT..... BOARD MEMBER
DARRELL REED..... BOARD MEMBER
CHRIS SLAUGHTER..... BOARD MEMBER
DENISE PUGH..... CFO/BUSINESS MANAGER
DENISE PUGH..... PEIMS COORDINATOR

074-912 TRENTON ISD

HENRY BAKER..... BOARD PRESIDENT
JOANNE DUNCAN..... BOARD VICE-PRESIDENT
KEITH KIRKLAND..... BOARD SECRETARY
TOMMY GREEN..... BOARD MEMBER

ROB SUTTON..... BOARD MEMBER
MAX TRUSTY..... BOARD MEMBER
AMY WITHROW..... BOARD MEMBER
KIM ANDERSON..... CFO/BUSINESS MANAGER
LINDA SAVAGE..... PEIMS COORDINATOR

074-917 SAM RAYBURN ISD

LYNN GIBBS..... BOARD PRESIDENT
CHRIS FLIPPO..... BOARD VICE-PRESIDENT
JASON NICHOLS..... BOARD SECRETARY
J D KISSINGER..... BOARD MEMBER
BRYAN MCCRAW..... BOARD MEMBER
LINDA MONK..... BOARD MEMBER
JASON MUSSETT..... BOARD MEMBER
MISTY STEWART..... PEIMS COORDINATOR

075 FAYETTE COUNTY

075-901 FLATONIA ISD

TIM ROWELL..... BOARD PRESIDENT
TIM KOZELSKY..... BOARD VICE-PRESIDENT
RAMON LOPEZ..... BOARD SECRETARY
ALLISON CHARANZA..... BOARD MEMBER
LA VERNE DORNAK..... BOARD MEMBER
CHAD NOVAK..... BOARD MEMBER
ROBBY WEHMEYER..... BOARD MEMBER
JENN MARLER..... PEIMS COORDINATOR
RODNEY STRYK..... CFO/BUSINESS MANAGER

075-902 LA GRANGE ISD

GARY DRAB..... BOARD PRESIDENT
MARC FITZPATRICK..... BOARD VICE-PRESIDENT
DR DON MAYER..... BOARD SECRETARY
DR KARI BRAWLEY..... BOARD MEMBER
MARY GUNN..... BOARD MEMBER
DR KAREN ROBERTS..... BOARD MEMBER
GREG TRILICEK..... BOARD MEMBER
STACY EILERS..... ASSISTANT SUPERINTENDENT
DIANA FITZPATRICK..... CFO/BUSINESS MANAGER
JENNIFER REBECEK..... PEIMS COORDINATOR

075-903 SCHULENBURG ISD

CRAIG SCHULZ..... BOARD PRESIDENT
PADDY MAGLILOLO..... BOARD VICE-PRESIDENT
JOHN SALEM..... BOARD SECRETARY
SHANNON MCBRIDE..... BOARD MEMBER
JARROD SCHRAMEK..... BOARD MEMBER
TONY SHANK..... BOARD MEMBER
ELIZABETH BEYER..... PEIMS COORDINATOR
LYNNE MACHAC..... CFO/BUSINESS MANAGER

075-906 FAYETTEVILLE ISD

VINCENT ORSAK..... BOARD PRESIDENT
COLBY HAVEL..... BOARD VICE-PRESIDENT
LISA SIMPSON..... BOARD SECRETARY
LANNY CONWAY..... BOARD MEMBER
KAREN HEINTSCHEL..... BOARD MEMBER
KAYLA KASPAR..... BOARD MEMBER
DAWN SUPAK..... BOARD MEMBER
MICHELLE BERTSCH..... PEIMS COORDINATOR
JEFF HARVEY..... CFO/BUSINESS MANAGER

075-908 ROUND TOP-CARMINE ISD

CALVIN KRAUSE..... BOARD PRESIDENT
MICHAEL SACKS..... BOARD VICE-PRESIDENT

Texas Public School Districts and Charters: Board Members, Assistant Superintendents, Business Managers, and Public Education Information Management System (PEIMS) Coordinators, December 2017

CLINT EILERS..... BOARD SECRETARY
AL GROSS..... BOARD MEMBER
BRANDON PIEPER..... BOARD MEMBER
CARL SCHOBEL..... BOARD MEMBER
JASON WAGNER..... BOARD MEMBER
TANIA HARDAWAY..... PEIMS COORDINATOR
GWEN STORK..... CFO/BUSINESS MANAGER

076 FISHER COUNTY

076-903 ROBY CISD

JEFF POSEY..... BOARD PRESIDENT
DARRY THOMSON..... BOARD VICE-PRESIDENT
JEFF BRANSON..... BOARD SECRETARY
DANNY CARRION..... BOARD MEMBER
CHRIS ESTES..... BOARD MEMBER
BECKY MAULDIN..... BOARD MEMBER
JEFF UPSHAW..... BOARD MEMBER
IRMA GUERRA..... PEIMS COORDINATOR
BECKY TERRY..... CFO/BUSINESS MANAGER

076-904 ROTAN ISD

DAVID POSEY..... BOARD PRESIDENT
BRITT SIPE..... BOARD VICE-PRESIDENT
MONICA CARRILLO..... BOARD SECRETARY
SCOTT NOWLIN..... BOARD ASSISTANT SECRETARY
RODNEY DENTON..... BOARD MEMBER
GUY NELSON..... BOARD MEMBER
SCOTT VAN POPPEL..... BOARD MEMBER
MICHELE DECKER..... PEIMS COORDINATOR
EMILY JEFFREY..... CFO/BUSINESS MANAGER
KEN THOMPSON..... CFO/BUSINESS MANAGER

077 FLOYD COUNTY

077-901 FLOYDADA ISD

LYLE MILLER..... BOARD PRESIDENT
ROGER HUGHES..... BOARD VICE-PRESIDENT
KAY BROTHERTON..... BOARD SECRETARY
BEVERLY COLLINS..... BOARD MEMBER
DR WILLIAM DEAN..... BOARD MEMBER
GRACIE DIAZ..... BOARD MEMBER
ERIC SMITH..... BOARD MEMBER
ALICIA BICE..... CFO/BUSINESS MANAGER
CHRISTINA CHESSHIR..... PEIMS COORDINATOR

077-902 LOCKNEY ISD

MIKE LASS..... BOARD PRESIDENT
CHARLES KEATON..... BOARD SECRETARY
CHAD COOK..... BOARD MEMBER
TYLER KIDD..... BOARD MEMBER
BILLY LEFEVRE..... BOARD MEMBER
HEATH REXRODE..... BOARD MEMBER
KIRK WILSON..... BOARD MEMBER
NAOMI JONES..... CFO/BUSINESS MANAGER
DONNA MCCARTER..... PEIMS COORDINATOR

078 FOARD COUNTY

078-901 CROWELL ISD

JOHN THOMAS..... BOARD PRESIDENT
WHITNEY HALSELL..... BOARD VICE-PRESIDENT
RUBY MANNEY..... BOARD SECRETARY
APRIL BATY..... BOARD MEMBER
JOE HAYNIE..... BOARD MEMBER

DOUG JOHNSON..... BOARD MEMBER
KEN ROWLAND..... BOARD MEMBER
RANDI MOORE..... PEIMS COORDINATOR
SHERYLENE WILLIAMS..... CFO/BUSINESS MANAGER

079 FORT BEND COUNTY

079-901 LAMAR CISD

JAMES STEENBERGEN..... BOARD PRESIDENT
KATHRYN KAMINSKI..... BOARD VICE-PRESIDENT
KAY DANZIGER..... BOARD SECRETARY
MANDI BRONSELL..... BOARD MEMBER
DR TYSON HARRELL..... BOARD MEMBER
JOE HUBENAK..... BOARD MEMBER
MELISA ROBERTS..... BOARD MEMBER
JILL LUDWIG..... ASSISTANT SUPERINTENDENT
JILL LUDWIG..... CFO/BUSINESS MANAGER
LINDA TAYLER..... PEIMS COORDINATOR

079-906 NEEDVILLE ISD

JIMMIE KOCIAN..... BOARD PRESIDENT
KIM JANKE..... BOARD VICE-PRESIDENT
CHRIS JANICEK..... BOARD SECRETARY
TIM SBRUSCH..... BOARD ASSISTANT SECRETARY
SCOTT VALCHAR..... BOARD MEMBER
GLENN VECERA..... BOARD MEMBER
JOHN WEST..... BOARD MEMBER
BETH BRISCOE..... ASSISTANT SUPERINTENDENT
CHERYL KURE..... PEIMS COORDINATOR
DOVIE PESCHEL..... CFO/BUSINESS MANAGER

079-907 FORT BEND ISD

KRISTIN TASSIN..... BOARD PRESIDENT
JASON BURDINE..... BOARD VICE-PRESIDENT
ADEOLA HEYLIGER..... BOARD SECRETARY
K P GEORGE..... BOARD MEMBER
GRAYLE JAMES..... BOARD MEMBER
JIM RICE..... BOARD MEMBER
DAVE ROSENTHAL..... BOARD MEMBER
MARY ELLEN EIDSON..... ASSISTANT SUPERINTENDENT
DR ANTHONY INDELICATO..... ASSISTANT SUPERINTENDENT
CARMELA LEVY-DAVID..... ASSISTANT SUPERINTENDENT
DR KWABENA MENSAH..... ASSISTANT SUPERINTENDENT
DR DEVIN PADAVIL..... ASSISTANT SUPERINTENDENT
DR XOCHITL RODRIGUEZ..... ASSISTANT SUPERINTENDENT
DR JOSE RODRIGUEZ..... ASSISTANT SUPERINTENDENT
DR JAVIER VILLARREAL..... ASSISTANT SUPERINTENDENT
STEVEN BASSETT..... CFO/BUSINESS MANAGER
CANDIDA IHNEN..... PEIMS COORDINATOR

079-910 STAFFORD MSD

AUTURO JACKSON..... BOARD PRESIDENT
CHRISTOPHER CALDWELL..... BOARD VICE-PRESIDENT
XAVIER HERRERA..... BOARD SECRETARY
MANUEL HINOJOSA..... BOARD MEMBER
GREG HOLSAPPLE..... BOARD MEMBER
JACQUELINE JEAN-BAPTISTE..... BOARD MEMBER
ALICIA LACY-CASTILLE..... BOARD MEMBER
MARVA RASBERRY..... DEPUTY SUPERINTENDENT
TAMMY EDWARDS..... ASSISTANT SUPERINTENDENT
GEORGE FLORES..... CFO/BUSINESS MANAGER
LEONILA ZAMBRANO..... PEIMS COORDINATOR

Texas Public School Districts and Charters: Board Members, Assistant Superintendents, Business Managers, and Public Education Information Management System (PEIMS) Coordinators, December 2017

080 FRANKLIN COUNTY

080-901 MOUNT VERNON ISD

RICHARD CARR BOARD PRESIDENT
 BROOK BUSSELL BOARD MEMBER
 MELLISA DUNAVANT BOARD MEMBER
 BRAD HYMAN BOARD MEMBER
 CHRIS JAMES BOARD MEMBER
 JOSHUA JORDAN BOARD MEMBER
 AARON SANDERS BOARD MEMBER
 KATHIE THOMPSON ASSISTANT SUPERINTENDENT
 KATHIE THOMPSON ASSISTANT SUPERINTENDENT
 KRISTY HARDEMAN PEIMS COORDINATOR
 BARBARA SHURBET CFO/BUSINESS MANAGER

081 FREESTONE COUNTY

081-902 FAIRFIELD ISD

TRACIE EZELL BOARD PRESIDENT
 ERIC CHAVERS BOARD VICE-PRESIDENT
 KIMBERLY WHITAKER BOARD SECRETARY
 KEVIN BENEDICT BOARD MEMBER
 JOHN FRYER BOARD MEMBER
 GREG GIBSON BOARD MEMBER
 BLAKE ROBINSON BOARD MEMBER
 MELISSA COX DEPUTY SUPERINTENDENT
 LESLEY CAIN CFO/BUSINESS MANAGER
 ROBIN SMITH PEIMS COORDINATOR

081-904 TEAGUE ISD

JEFF GONZALES BOARD PRESIDENT
 LOVIE WHYTE BOARD VICE-PRESIDENT
 MARY CLARY-SMITH BOARD SECRETARY
 BRIAN BOWERS BOARD MEMBER
 JASON HULLUM BOARD MEMBER
 BRETT MYERS BOARD MEMBER
 WAYNE WILLIAMS BOARD MEMBER
 EMILY EVANS CFO/BUSINESS MANAGER
 CHERYL TUCKER PEIMS COORDINATOR

081-905 WORTHAM ISD

JEFF JONES BOARD PRESIDENT
 SAM WRIGHT BOARD VICE-PRESIDENT
 DOUG MILLER BOARD SECRETARY
 RUSSELL BLACK BOARD MEMBER
 MICHAEL DUNN BOARD MEMBER
 BRENT JONES BOARD MEMBER
 BILLY PEREZ BOARD MEMBER

081-906 DEW ISD

DAVID FOWLER BOARD PRESIDENT
 CHUCK LOPEZ BOARD VICE-PRESIDENT
 KIM MASSEY BOARD SECRETARY
 CARL CLARK BOARD MEMBER
 LORI LANE BOARD MEMBER
 ERIC SIMPSON BOARD MEMBER
 LISA WEBB BOARD MEMBER
 NOLAN GLASS CFO/BUSINESS MANAGER
 NICOLE SIFFORD PEIMS COORDINATOR

082 FRIO COUNTY

082-902 DILLEY ISD

AIDA CHAPA BOARD PRESIDENT

KAY SMITH BOARD VICE-PRESIDENT
 JUANITA ALVAREZ BOARD SECRETARY
 RENE ALVAREZ BOARD MEMBER
 JD RODRIGUEZ BOARD MEMBER
 GRACY SILVA BOARD MEMBER
 FRANK TORRES BOARD MEMBER
 PAM BENDELE CFO/BUSINESS MANAGER
 STEVE LOZANO PEIMS COORDINATOR

082-903 PEARSALL ISD

ROCHELLE CAMACHO BOARD PRESIDENT
 LIONEL GANDARA BOARD VICE-PRESIDENT
 LOUISA MARTINEZ BOARD SECRETARY
 ERIC FLETCHER BOARD MEMBER
 TOMAS NAVARRO BOARD MEMBER
 MARCO REYES BOARD MEMBER
 SANDRA WALDRUM BOARD MEMBER
 ROSENDA COLCHADO PEIMS COORDINATOR
 DEBBIE KLOTH CFO/BUSINESS MANAGER

083 GAINES COUNTY

083-901 SEAGRAVES ISD

TIM CARMICHAEL BOARD PRESIDENT
 BRENT FALKENBURY BOARD VICE-PRESIDENT
 WADE ELLIS BOARD SECRETARY
 LEE BILLINGS BOARD MEMBER
 PANCHO CASAS BOARD MEMBER
 WESLEY RODGERS BOARD MEMBER
 VICTORIA RODRIGUEZ BOARD MEMBER
 TRACI GARZA CFO/BUSINESS MANAGER
 MELINDA MARTINEZ PEIMS COORDINATOR

083-902 LOOP ISD

NORMAN CROW BOARD PRESIDENT
 PAM YOUNG BOARD VICE-PRESIDENT
 CARLA YOUNG BOARD SECRETARY
 JERRY BINGHAM BOARD MEMBER
 SHAWNDA BODEY BOARD MEMBER
 HENRY FROESE BOARD MEMBER
 BENNIE WRIGHT BOARD MEMBER
 MARY BINGHAM PEIMS COORDINATOR
 DEANN BRATCHER CFO/BUSINESS MANAGER

083-903 SEMINOLE ISD

BEN ROYSTON BOARD PRESIDENT
 KEVIN PETTY BOARD VICE-PRESIDENT
 REX DARBY BOARD SECRETARY
 JANELLE SULLIVAN BOARD ASSISTANT SECRETARY
 DAVID BERGEN BOARD MEMBER
 SCOTT NOLEN BOARD MEMBER
 SHANE WIMMER BOARD MEMBER
 JAY LASHAWAY ASSISTANT SUPERINTENDENT
 TOBY MILLER ASSISTANT SUPERINTENDENT
 SYLVIA SUAREZ ASSISTANT SUPERINTENDENT
 REBECCA AUTRY PEIMS COORDINATOR
 JAY LASHAWAY CFO/BUSINESS MANAGER

084 GALVESTON COUNTY

084-802 ODYSSEY ACADEMY INC

GEORGE ABBEY BOARD PRESIDENT
 NEAL MATLOCK BOARD VICE-PRESIDENT
 NEAL MATLOCK BOARD SECRETARY
 GEORGE LIBERATO BOARD MEMBER

Texas Public School Districts and Charters: Board Members, Assistant Superintendents, Business Managers, and Public Education Information Management System (PEIMS) Coordinators, December 2017

CISSY MATTHEWS BOARD MEMBER
DOUGLAS MATTHEWS BOARD MEMBER
LAUREN MILLO BOARD MEMBER

084-804 AMBASSADORS PREPARATORY ACADEMY

LILLIE ALEMAN BOARD PRESIDENT
SRIRAJYA RUDRABHATLA BOARD SECRETARY
LOUIS HENRY BOARD TREASURER
DARRELL JOHN BOARD MEMBER
WILLIAM WATSON BOARD MEMBER

084-901 DICKINSON ISD

MIKE MACKEY BOARD PRESIDENT
JEFF PITTMAN BOARD VICE-PRESIDENT
VEANNA VEASEY BOARD SECRETARY
COREY MAGLILO BOARD MEMBER
JESSICA RODRIGUEZ BOARD MEMBER
FRITZIE SAMFORD BOARD MEMBER
DAVID SWARTZ BOARD MEMBER
RYAN BOONE DEPUTY SUPERINTENDENT
CARLA VOELKEL DEPUTY SUPERINTENDENT
ROBERT COBB ASSISTANT SUPERINTENDENT
RYAN BOONE CFO/BUSINESS MANAGER
JANIE GILLIS PEIMS COORDINATOR

084-902 GALVESTON ISD

DR MATTHEW HAY BOARD PRESIDENT
DR JEFF TEMPLE BOARD VICE-PRESIDENT
MARY CAZARES BOARD SECRETARY
ANTHONY BROWN BOARD MEMBER
KENNETH JENCKS BOARD MEMBER
DAVID O'NEAL BOARD MEMBER
DR ANNETTE SCOTT ASSISTANT SUPERINTENDENT
DEBRA JONES CFO/BUSINESS MANAGER
NETOBIA TAYLOR PEIMS COORDINATOR

084-903 HIGH ISLAND ISD

BENNY BARROW BOARD PRESIDENT
GARY KENT BOARD VICE-PRESIDENT
BUFFY DIEBEL BOARD SECRETARY
KAREN FAGGARD BOARD MEMBER
MARJORIE MCALPIN BOARD MEMBER
TONY PEREA BOARD MEMBER
DANIELLE PEREA PEIMS COORDINATOR
REBECCA STROTHERS CFO/BUSINESS MANAGER

084-906 TEXAS CITY ISD

HAL BIERY BOARD PRESIDENT
DAVID MOSS BOARD VICE-PRESIDENT
MELBA ANDERSON BOARD MEMBER
DICKEY CAMPBELL BOARD MEMBER
NAKISHA PAUL BOARD MEMBER
MABLE PRATT BOARD MEMBER
BRYAN THOMPSON BOARD MEMBER
SUSAN MYERS DEPUTY SUPERINTENDENT
DR TERRI BURCHFIELD ASSISTANT SUPERINTENDENT
MARCUS HIGGS ASSISTANT SUPERINTENDENT
MARGARET LEE ASSISTANT SUPERINTENDENT
LISA CAMPBELL PEIMS COORDINATOR
MARGARET LEE CFO/BUSINESS MANAGER

084-908 HITCHCOCK ISD

EDWARD WILSON BOARD PRESIDENT
CHAD ALLEN BOARD VICE-PRESIDENT
TOM IVEY BOARD SECRETARY

MICHELLE CANTRELL BOARD MEMBER
TONY COMBS BOARD MEMBER
SHIRLEY PRICE BOARD MEMBER
TED ROBINSON BOARD MEMBER
JENNIFER DONOVAN CFO/BUSINESS MANAGER
AMY SMITH PEIMS COORDINATOR

084-909 SANTA FE ISD

JAMES NORMAN BOARD PRESIDENT
FRANCIS ROTHERMEL BOARD VICE-PRESIDENT
SHERYL SKUFCA BOARD SECRETARY
ERIC DAVENPORT BOARD MEMBER
PATRICK KELLY BOARD MEMBER
WAYNE LOGAN BOARD MEMBER
JOHN SNIDER BOARD MEMBER
MISTY MOFFITT PEIMS COORDINATOR
LEE TOWNSEND CFO/BUSINESS MANAGER

084-910 CLEAR CREEK ISD

PAGE RANDE BOARD PRESIDENT
DR LAURA DUPONT BOARD VICE-PRESIDENT
CHARLES POND BOARD SECRETARY
JAY CUNNINGHAM BOARD MEMBER
ANN HAMMOND BOARD MEMBER
CHRIS REED BOARD MEMBER
ARTURO SANCHEZ BOARD MEMBER
DR STEVEN EBELL DEPUTY SUPERINTENDENT
SCOTT BOCKART ASSISTANT SUPERINTENDENT
HOLLY HUGHES ASSISTANT SUPERINTENDENT
BETH BURKE PEIMS COORDINATOR
PAUL MCLARTY CFO/BUSINESS MANAGER

084-911 FRIENDSWOOD ISD

DR REBECCA HILLENBURG BOARD PRESIDENT
TONY HOPKINS BOARD VICE-PRESIDENT
DAVID MONTZ BOARD SECRETARY
RALPH HOBRATSKCH BOARD MEMBER
ROBERT MC CABE BOARD MEMBER
DR MATT ROBINSON BOARD MEMBER
LAURA SEIFERT BOARD MEMBER
LYNN HOBRATSKCH ASSISTANT SUPERINTENDENT
CONNIE MORGENROTH ASSISTANT SUPERINTENDENT
DIANE MYERS ASSISTANT SUPERINTENDENT
SHEILA HAGEMAN PEIMS COORDINATOR

085 GARZA COUNTY

085-902 POST ISD

MIKE HOLLY BOARD PRESIDENT
ROBBIE WILLIAMS BOARD VICE-PRESIDENT
DREW KIRKPATRICK BOARD SECRETARY
JOE GIDDENS BOARD MEMBER
CURT GREER BOARD MEMBER
JETT LOTT BOARD MEMBER
MILTON WILLIAMS BOARD MEMBER
KIMBERLY MILLS-OLLER ASSISTANT SUPERINTENDENT
SHELLEE ODOM CFO/BUSINESS MANAGER
KAY POSTELL PEIMS COORDINATOR

085-903 SOUTHLAND ISD

JOE BASINGER BOARD PRESIDENT
CODY ALFORD BOARD VICE-PRESIDENT
THOMAS PAYTON BOARD SECRETARY
J W BASINGER BOARD MEMBER
JOE PATTERSON BOARD MEMBER

Texas Public School Districts and Charters: Board Members, Assistant Superintendents, Business Managers, and Public Education Information Management System (PEIMS) Coordinators, December 2017

DANYA PETERSON BOARD MEMBER
 TINA TAYLOR BOARD MEMBER
 WYANZA BASINGER CFO/BUSINESS MANAGER
 DENA BASINGER PEIMS COORDINATOR

086 GILLESPIE COUNTY

086-024 DOSS CONSOLIDATED CSD

SHAWN SATTLER BOARD PRESIDENT
 SUSAN CONNELLY BOARD VICE-PRESIDENT
 ANNA SATTLER BOARD SECRETARY
 CECIL CRENWELGE BOARD TREASURER
 TERESA GANIS BOARD MEMBER
 NANCY WHEELER BOARD MEMBER
 PAM SEIPP ASSISTANT SUPERINTENDENT
 PAM SEIPP PEIMS COORDINATOR

086-901 FREDERICKSBURG ISD

KERINNE HERBER BOARD PRESIDENT
 DAVE CAMPBELL BOARD VICE-PRESIDENT
 CHARLES LEHNE BOARD SECRETARY
 NATALIE BOWMAN BOARD MEMBER
 MARK CORNETT BOARD MEMBER
 DALE GEISTWEIDT BOARD MEMBER
 DR C LOVE BOARD MEMBER
 DONNIE FINN ASSISTANT SUPERINTENDENT
 DEBORAH OTTMERS ASSISTANT SUPERINTENDENT
 DEBORAH OTTMERS CFO/BUSINESS MANAGER
 KATHRYN SHEPHERD PEIMS COORDINATOR

086-902 HARPER ISD

JUANICE GRONA BOARD PRESIDENT
 MORRIS HARPER BOARD VICE-PRESIDENT
 CHERRY WRIGHT BOARD SECRETARY
 DAN ABBOTT BOARD MEMBER
 MARY KREBS BOARD MEMBER
 STEPHEN WADE BOARD MEMBER
 ERIN WORRELL BOARD MEMBER
 LORETTA ECKERT CFO/BUSINESS MANAGER
 TINA MOSELEY PEIMS COORDINATOR

087 GLASSCOCK COUNTY

087-901 GLASSCOCK COUNTY ISD

DOUGLAS JOST BOARD PRESIDENT
 KEITH BRADEN BOARD VICE-PRESIDENT
 JAMIE WALKER BOARD SECRETARY
 ALONZO GARCIA BOARD MEMBER
 TANA HALFMANN BOARD MEMBER
 KRISTIN SCHWARTZ BOARD MEMBER
 ANDREW WHEELER BOARD MEMBER
 KRISTY FUCHS CFO/BUSINESS MANAGER
 DINETTE WATKINS PEIMS COORDINATOR

088 GOLIAD COUNTY

088-902 GOLIAD ISD

BRANDON HUBER BOARD PRESIDENT
 MICHELLE REITZ BOARD VICE-PRESIDENT
 DESTROY GRUETZMACHER BOARD SECRETARY
 ROBERT DELAGARZA BOARD MEMBER
 DON LEE GONZALEZ BOARD MEMBER
 STEVEN WEBEL BOARD MEMBER
 TREY WIMBERLY BOARD MEMBER
 CAROLE ESTES CFO/BUSINESS MANAGER

JANET GOHLKE PEIMS COORDINATOR

089 GONZALES COUNTY

089-901 GONZALES ISD

GLENN MENKING BOARD PRESIDENT
 GLORIA TORRES BOARD VICE-PRESIDENT
 JOSIE SMITH-WRIGHT BOARD SECRETARY
 SUE GOTTWALD BOARD MEMBER
 ROSS HENDERSHOT III BOARD MEMBER
 THOMAS LESTER BOARD MEMBER
 JUSTIN SCHWAUSCH BOARD MEMBER
 STEPHAINÉ CAMARILLO ASSISTANT SUPERINTENDENT
 LINDA AINSWORTH PEIMS COORDINATOR
 AMANDA SMITH CFO/BUSINESS MANAGER
 ASHLEY WILKE CFO/BUSINESS MANAGER

089-903 NIXON-SMILEY CISD

FRANK BOX BOARD PRESIDENT
 RICHARD LOTT BOARD VICE-PRESIDENT
 JIMMY NEWMAN BOARD SECRETARY
 WILLIAM GRIFFIN BOARD MEMBER
 MARK MENDEZ BOARD MEMBER
 ALY TSHOEPE BOARD MEMBER
 LESTER WARZECHA BOARD MEMBER
 LACY BOATRIGHT PEIMS COORDINATOR
 JEFF VAN AUKEN CFO/BUSINESS MANAGER

089-905 WAELDER ISD

DORA IBARRA BOARD PRESIDENT
 DIANA OLMOS BOARD VICE-PRESIDENT
 DENIS GOODE BOARD MEMBER
 CATHY HERNANDEZ BOARD MEMBER
 JOANN IBARRA BOARD MEMBER
 TROY SULLIVAN BOARD MEMBER
 AVERY WILLIAMS BOARD MEMBER
 JANIE MELCHOR PEIMS COORDINATOR
 PAUL MICHELS CFO/BUSINESS MANAGER

090 GRAY COUNTY

090-902 LEFORS ISD

JEFF MILLER BOARD PRESIDENT
 ANDY SWIRES BOARD VICE-PRESIDENT
 PAT MCBEE BOARD SECRETARY
 KEN HOUSTON BOARD MEMBER
 LENDI JACKSON BOARD MEMBER
 FRAN MOORE BOARD MEMBER
 JEREMY SPROUSE BOARD MEMBER
 PAT SEELY CFO/BUSINESS MANAGER

090-903 MCLEAN ISD

FRANKIE SPARLING BOARD PRESIDENT
 DAVID HAYNES BOARD VICE-PRESIDENT
 CASEY CARTER BOARD SECRETARY
 SHERI HAYNES BOARD MEMBER
 KATY MAGEE BOARD MEMBER
 CAREY RICHARDSON BOARD MEMBER
 AMY CALVERT CFO/BUSINESS MANAGER

090-904 PAMPA ISD

LEE PORTER BOARD PRESIDENT
 RICHARD QUALLS BOARD VICE-PRESIDENT
 CAY WARNER BOARD SECRETARY
 MATT BROCK BOARD MEMBER

Texas Public School Districts and Charters: Board Members, Assistant Superintendents, Business Managers, and Public Education Information Management System (PEIMS) Coordinators, December 2017

LANCE DEFEVER BOARD MEMBER
 DR JAY JOHNSON BOARD MEMBER
 LUIS NAVA BOARD MEMBER
 PAM MITCHELL ASSOCIATE SUPERINTENDENT
 KIM LANCASTER PEIMS COORDINATOR
 DANNY SEABOURN CFO/BUSINESS MANAGER
 DARLA STARBUCK PEIMS COORDINATOR

090-905 GRANDVIEW-HOPKINS ISD

RYAN DAVIS BOARD PRESIDENT
 DIRK ROBISON BOARD SECRETARY
 DANNIN IRLBECK BOARD MEMBER
 JOE RAGSDALE BOARD MEMBER
 WADE RITTER BOARD MEMBER
 TRENT WATSON BOARD MEMBER
 JOHN WILSON CFO/BUSINESS MANAGER
 JOHN WILSON PEIMS COORDINATOR

091 GRAYSON COUNTY

091-901 BELLS ISD

E T PETTIT BOARD PRESIDENT
 GARY PAYNE BOARD VICE-PRESIDENT
 TERI SANFORD BOARD SECRETARY
 BRENT ADAMS BOARD MEMBER
 RUSSELL CLAPP BOARD MEMBER
 CHARLES MATCHETT BOARD MEMBER
 MAX ROBERTSON BOARD MEMBER
 TRICIA MEEK ASSISTANT SUPERINTENDENT
 LORI FLORES PEIMS COORDINATOR
 MARILYN STEGER CFO/BUSINESS MANAGER

091-902 COLLINSVILLE ISD

JUSTIN MCDONNELL BOARD PRESIDENT
 JARED LIGHT BOARD VICE-PRESIDENT
 DONITA BYROM BOARD SECRETARY
 CARRIE CRANE BOARD MEMBER
 REBECCA DENTON BOARD MEMBER
 JONATHAN HACKETT BOARD MEMBER
 RYAN PATTERSON BOARD MEMBER
 LORI DURDEN PEIMS COORDINATOR
 DONNA SCOGGINS CFO/BUSINESS MANAGER

091-903 DENISON ISD

RANDY SEDLACEK BOARD PRESIDENT
 BRUCE HYSMITH BOARD VICE-PRESIDENT
 DAVID HAWLEY BOARD SECRETARY
 KEN ALTNETHER BOARD MEMBER
 BRIAN ASPELL BOARD MEMBER
 LINDA FLEMMING BOARD MEMBER
 BOB RHODEN BOARD MEMBER
 DR DAVID KIRKBRIDE ASSISTANT SUPERINTENDENT
 RANDY REID ASSISTANT SUPERINTENDENT
 ELIZABETH HENDERSON CFO/BUSINESS MANAGER
 LEANNE LADD PEIMS COORDINATOR

091-905 HOWE ISD

GREG AKINS BOARD PRESIDENT
 MARK ABNER BOARD VICE-PRESIDENT
 JANIE FINNEY BOARD SECRETARY
 BRAD ANDERSON BOARD MEMBER
 CLINT CATCHING BOARD MEMBER
 BRUCE DAWSEY BOARD MEMBER
 JEFF DENHAM BOARD MEMBER
 DARLA WILLIAMS ASSISTANT SUPERINTENDENT

FELICIA SALMON PEIMS COORDINATOR
 JULIE SNAPP CFO/BUSINESS MANAGER

091-906 SHERMAN ISD

TIM MILLERICK BOARD PRESIDENT
 ROB WILSON BOARD VICE-PRESIDENT
 CHANEL STIGGERS BOARD SECRETARY
 BRITTON BROOKS BOARD MEMBER
 JUSTON DOBBS BOARD MEMBER
 HILLARY LUCKETT CLARK BOARD MEMBER
 BRAD MORGAN BOARD MEMBER
 DR TYSON BENNETT ASSISTANT SUPERINTENDENT
 SUSAN HOROWITZ ASSISTANT SUPERINTENDENT
 DR TAMY SMALSKAS ASSISTANT SUPERINTENDENT
 CHRIS COOPER PEIMS COORDINATOR
 MANDI LEWIS CFO/BUSINESS MANAGER

091-907 TIOGA ISD

RICK STAPLES BOARD PRESIDENT
 KELLY LINTNER BOARD SECRETARY
 LARRY HUGHES BOARD MEMBER
 RICKY KEMP BOARD MEMBER
 SHAWN NESMITH BOARD MEMBER
 MATT ROBERTS BOARD MEMBER
 PAUL RODARMER BOARD MEMBER
 JOSH BALLINGER ASSISTANT SUPERINTENDENT
 DIANE MINCHER PEIMS COORDINATOR
 NANCI WHITWORTH CFO/BUSINESS MANAGER

091-908 VAN ALSTYNE ISD

RANDALL MORGAN BOARD PRESIDENT
 DENNIS SMITH BOARD VICE-PRESIDENT
 DEBBIE NANCE BOARD SECRETARY
 JIM ATCHISON BOARD MEMBER
 KURT HIMMELREICH BOARD MEMBER
 DAVID KERR BOARD MEMBER
 STEVE RODDY BOARD MEMBER
 CARRIE BARTON PEIMS COORDINATOR
 RENEE MAPLES CFO/BUSINESS MANAGER

091-909 WHITESBORO ISD

TOMMIE FLETCHER BOARD PRESIDENT
 JOEL RUSSELL BOARD VICE-PRESIDENT
 CAROL PIKE BOARD SECRETARY
 JUSTIN BOREN BOARD MEMBER
 JEFF PATTERSON BOARD MEMBER
 DANNY SLUDER BOARD MEMBER
 EDDIE WOOD BOARD MEMBER
 MATTHEW DAVENPORT ASSISTANT SUPERINTENDENT
 DONNA CARDEN PEIMS COORDINATOR
 MATT DAVENPORT CFO/BUSINESS MANAGER

091-910 WHITEWRIGHT ISD

LINDA JESTER BOARD PRESIDENT
 JACK ROGERS BOARD VICE-PRESIDENT
 DANIELLE KENNEMUR BOARD SECRETARY
 TAMMY FRANCIS BOARD MEMBER
 JUNE GAIL PURDOM BOARD MEMBER
 BRIAN RITCHIE BOARD MEMBER
 KELLY SELMAN BOARD MEMBER
 BOBBY WORTHY ASSISTANT SUPERINTENDENT
 DONNA LUCAS PEIMS COORDINATOR
 CHELSEA MENJIVAR CFO/BUSINESS MANAGER

Texas Public School Districts and Charters: Board Members, Assistant Superintendents, Business Managers, and Public Education Information Management System (PEIMS) Coordinators, December 2017

091-913 POTTSBORO ISD

JIM COPELAND..... BOARD PRESIDENT
 MARQUIN PAYNE BOARD VICE-PRESIDENT
 CINDY BUNCH BOARD SECRETARY
 SCOTT GALYON..... BOARD MEMBER
 BRETT GRAHAM..... BOARD MEMBER
 DR JODY LIPSCOMB..... BOARD MEMBER
 ROBERT POWLISON..... BOARD MEMBER
 JOSH REGER..... ASSISTANT SUPERINTENDENT
 SHELLY FELLINGER..... PEIMS COORDINATOR
 JANET WILSON..... CFO/BUSINESS MANAGER

091-914 SANDS CISD

CHRIS LOPEZ BOARD PRESIDENT
 DAN GRIFFIN BOARD VICE-PRESIDENT
 DONNA DOLEZALEK BOARD SECRETARY
 ZAVONNA ARRINGTON BOARD MEMBER
 BRITTANY BENNETT BOARD MEMBER
 BRAD COLWELL BOARD MEMBER
 SAUNDRA HINSLEY BOARD MEMBER
 STEPHANIE MAHER..... CFO/BUSINESS MANAGER
 MICHELLE SAYE..... PEIMS COORDINATOR

091-917 GUNTER ISD

DR GARY HARRIS..... BOARD PRESIDENT
 SCOTT MEYERDIRK BOARD VICE-PRESIDENT
 CANDY LEONARD BOARD SECRETARY
 JEFF BANKS BOARD MEMBER
 LD BYRD BOARD MEMBER
 JOHN JONAS..... BOARD MEMBER
 STEPHEN SMITH BOARD MEMBER
 KELLY TEEMS ASSISTANT SUPERINTENDENT
 JAMES COOPER CFO/BUSINESS MANAGER
 DEBBIE MILLER..... PEIMS COORDINATOR

091-918 TOM BEAN ISD

JESSE FARRER BOARD PRESIDENT
 STEVEN ROGERS BOARD VICE-PRESIDENT
 BETH HALE BOARD SECRETARY
 JULIE CUMMINGS BOARD MEMBER
 CHRIS CURD BOARD MEMBER
 JAMES HAMILTON BOARD MEMBER
 MARION WILLIAMS BOARD MEMBER
 BOBBIE MORAN..... PEIMS COORDINATOR
 JENNIFER PARRISH CFO/BUSINESS MANAGER

092 GREGG COUNTY

092-801 EAST TEXAS CHARTER SCHOOLS

STEVE CARROLL..... BOARD PRESIDENT
 DEBBIE O'NEAL..... BOARD SECRETARY
 MIKE TIDWELL BOARD TREASURER
 TERRY LAPIC BOARD MEMBER
 LINDA TIDMORE..... BOARD MEMBER
 JESSEAME CHESHIRE PEIMS COORDINATOR
 DONNA JONES CFO/BUSINESS MANAGER

092-901 GLADEWATER ISD

JON KELLER..... BOARD PRESIDENT
 RICKIE BLACKMON..... BOARD VICE-PRESIDENT
 GEORGE GLENN BOARD SECRETARY
 GARTH COCKERELL..... BOARD MEMBER
 JEFF COOK..... BOARD MEMBER
 DAVID FLOYD..... BOARD MEMBER
 JON ROWE BOARD MEMBER

DR JIMMY LIGHTFOOT..... ASSISTANT SUPERINTENDENT
 GLENDA HICKEY CFO/BUSINESS MANAGER
 GAY ROEBUCK..... PEIMS COORDINATOR

092-902 KILGORE ISD

DERECK BORDERS..... BOARD PRESIDENT
 SCOTT MONTGOMERY..... BOARD VICE-PRESIDENT
 TREY HATTAWAY..... BOARD SECRETARY
 CINDY EDMONDS BOARD MEMBER
 REGGIE HENSON..... BOARD MEMBER
 JOE PARKER..... BOARD MEMBER
 JOHN SLAGLE..... BOARD MEMBER
 RICHARD NASH..... ASSISTANT SUPERINTENDENT
 REVARD PFEFFER..... ASSISTANT SUPERINTENDENT
 MELISSA BROWN PEIMS COORDINATOR

092-903 LONGVIEW ISD

DR MARK CAMP..... BOARD PRESIDENT
 DR TROY SIMMONS..... BOARD VICE-PRESIDENT
 SHAN BAUER..... BOARD SECRETARY
 AVA WELGE BOARD ASSISTANT SECRETARY
 TED BEARD..... BOARD MEMBER
 DR CHRIS MACK..... BOARD MEMBER
 GINIA NORTHCUTT BOARD MEMBER
 JODY CLEMENTS..... ASSISTANT SUPERINTENDENT
 LYNN MARSHALL ASSISTANT SUPERINTENDENT
 DENNIS WILLIAMS..... ASSISTANT SUPERINTENDENT
 HORACE WILLIAMS ASSISTANT SUPERINTENDENT
 LYNN MARSHALL CFO/BUSINESS MANAGER
 DEWAYNE PIERCE PEIMS COORDINATOR

092-904 PINE TREE ISD

FRANK RICHARDS BOARD PRESIDENT
 AMY BROWN BOARD VICE-PRESIDENT
 JIM CERRATO..... BOARD SECRETARY
 DR KERRI DAUGBJERG..... BOARD MEMBER
 MICHAEL GRAVES BOARD MEMBER
 DR MELANIE ROUDKOVSKI BOARD MEMBER
 ANTHONY TANNER BOARD MEMBER
 DR VALERIE BAXTER..... ASSISTANT SUPERINTENDENT
 JUDY DOWNING ASSISTANT SUPERINTENDENT
 DR DAYA HILL ASSISTANT SUPERINTENDENT
 TONY HOLLINS ASSISTANT SUPERINTENDENT
 SALENA JACKSON CFO/BUSINESS MANAGER
 THERESA WERTH PEIMS COORDINATOR

092-906 SABINE ISD

TONY RAYMOND BOARD PRESIDENT
 PAUL FRANKLIN BOARD VICE-PRESIDENT
 ANDREA BATES..... BOARD SECRETARY
 DANNY KING..... BOARD MEMBER
 DR ART MORCHAT BOARD MEMBER
 PATTY PICKLE BOARD MEMBER
 RUSTY TAYLOR BOARD MEMBER
 KEVIN YANDELL..... CFO/BUSINESS MANAGER
 KEVIN YANDELL..... PEIMS COORDINATOR

092-907 SPRING HILL ISD

MARK WHITE..... BOARD PRESIDENT
 JOHN BORENS..... BOARD VICE-PRESIDENT
 KAREN WRIGHT..... BOARD SECRETARY
 FRANK BUFKIN..... BOARD MEMBER
 MIKE HENRY..... BOARD MEMBER
 BRAD ROGERS..... BOARD MEMBER
 BEN SHELTON BOARD MEMBER

Texas Public School Districts and Charters: Board Members, Assistant Superintendents, Business Managers, and Public Education Information Management System (PEIMS) Coordinators, December 2017

MARTIN COBB..... CFO/BUSINESS MANAGER
CHENENA MARTIN PEIMS COORDINATOR

092-908 WHITE OAK ISD

DAVID CARR..... BOARD PRESIDENT
KELLY CRANE..... BOARD VICE-PRESIDENT
ERIC SWANSON..... BOARD SECRETARY
LARRY FRAZIER..... BOARD MEMBER
RANDALL SMITH..... BOARD MEMBER
DONNA STAGNER..... BOARD MEMBER
DR DAVID UMMEL..... BOARD MEMBER
MITZI NEELY..... ASSISTANT SUPERINTENDENT
TAMI DEMERS..... CFO/BUSINESS MANAGER
KARYN JONES..... PEIMS COORDINATOR

093 GRIMES COUNTY

093-901 ANDERSON-SHIRO CISD

LONNIE OWEN..... BOARD PRESIDENT
TODD GREENE..... BOARD VICE-PRESIDENT
HOPE BAY MORIARTY..... BOARD SECRETARY
CODY DAVIS..... BOARD MEMBER
DARREN DERRETT..... BOARD MEMBER
JESSICA HASSELL..... BOARD MEMBER
KEVIN SMITH..... BOARD MEMBER
KIMBERLY HOLLOWAY..... PEIMS COORDINATOR
BLAKE VEZURK..... CFO/BUSINESS MANAGER

093-903 IOLA ISD

JASON GOOCH..... BOARD PRESIDENT
CHRISTIE LEMAN..... BOARD VICE-PRESIDENT
TAMMY HARVEY..... BOARD SECRETARY
CAROLYN MALLETT..... BOARD MEMBER
MCDUGALD MIKE..... BOARD MEMBER
SCOTT NEVILL..... BOARD MEMBER
JAMES TRANT..... BOARD MEMBER
DAWN MARKS..... PEIMS COORDINATOR

093-904 NAVASOTA ISD

GREG MOCK..... BOARD PRESIDENT
JENNIFER RAMIREZ..... BOARD VICE-PRESIDENT
AMY JARVIS..... BOARD SECRETARY
TRISHA HARRIS..... BOARD MEMBER
TIM HARRIS..... BOARD MEMBER
VALERIE JEFFERSON..... BOARD MEMBER
PAUL MALEK..... BOARD MEMBER
TRISH CUNNEEN..... PEIMS COORDINATOR
VALERIE MOORE..... CFO/BUSINESS MANAGER

093-905 RICHARDS ISD

JASON BAY..... BOARD PRESIDENT
REX HOLLAND..... BOARD VICE-PRESIDENT
JEANNINE SHEAD..... BOARD SECRETARY
JD CURTIS..... BOARD MEMBER
BENNY LEWIS..... BOARD MEMBER
DEBBIE POOL..... BOARD MEMBER
BONNIE STEWART..... BOARD MEMBER
JOY BOYCE..... CFO/BUSINESS MANAGER

094 GUADALUPE COUNTY

094-901 SEGUIN ISD

CINDE THOMAS-JIMENEZ..... BOARD PRESIDENT
CARL JENKINS..... BOARD VICE-PRESIDENT
BEN AMADOR..... BOARD SECRETARY

BARBARA EFFENBERGER..... BOARD MEMBER
ISHMAEL FLORES..... BOARD MEMBER
JOHN HOLT..... BOARD MEMBER
ELAINA REIHL..... BOARD MEMBER
BILL LEWIS..... ASSOCIATE SUPERINTENDENT
DR GUADALUPE GORORDO..... ASSISTANT SUPERINTENDENT
JASON SCHMIDT..... ASSISTANT SUPERINTENDENT
DOROTHY WHITMAN..... ASSISTANT SUPERINTENDENT
YOLANDA GARCIA..... PEIMS COORDINATOR
TONY HILLBERG..... CFO/BUSINESS MANAGER

094-902 SCHERTZ-CIBOLO-U CITY ISD

ROBERT WESTBROOK..... BOARD VICE-PRESIDENT
GARY INMON..... BOARD SECRETARY
JOHN CORREU..... BOARD MEMBER
AMY DRIESBACH..... BOARD MEMBER
JERRY PERKINS..... BOARD MEMBER
DAVID PEVOTO..... BOARD MEMBER
MARK WILSON..... BOARD MEMBER
PEGGY JASKINIA..... CFO/BUSINESS MANAGER
PAIGE MELONI..... CFO/BUSINESS MANAGER
CARROL SHORT..... PEIMS COORDINATOR

094-903 NAVARRO ISD

DR GREGORY GILCREASE..... BOARD PRESIDENT
RICK MARTIN..... BOARD VICE-PRESIDENT
RENEE REHFELD..... BOARD SECRETARY
DONNA GILLIAM..... BOARD ASSISTANT SECRETARY
HANK DIETERT..... BOARD MEMBER
TRACY LARGE..... BOARD MEMBER
CLINTON SCHEIB..... BOARD MEMBER
LUKE MORALES..... DEPUTY SUPERINTENDENT
ALISSA ELLEY..... PEIMS COORDINATOR
JO ANN SPEED..... CFO/BUSINESS MANAGER

094-904 MARION ISD

MIKE PURCELL..... BOARD PRESIDENT
JC BATEY..... BOARD VICE-PRESIDENT
DR KEVIN KUNDE..... BOARD SECRETARY
VICTOR CONTRERAS..... BOARD MEMBER
CRAIG FLATHOUSE..... BOARD MEMBER
ERIC SMITH..... BOARD MEMBER
LAVERNE VICK..... BOARD MEMBER
SUSAN DANIELS..... PEIMS COORDINATOR
BILL ORR..... CFO/BUSINESS MANAGER

095 HALE COUNTY

095-901 ABERNATHY ISD

BILL DUBOSE..... BOARD PRESIDENT
MATTHEW DOLLE..... BOARD VICE-PRESIDENT
ROY DEANDA..... BOARD SECRETARY
DAVID CARVER..... BOARD MEMBER
RICK HOUSTON..... BOARD MEMBER
REBEKAH MILLER..... BOARD MEMBER
MARCUS SULLIVAN..... BOARD MEMBER
LINDA BUFE..... CFO/BUSINESS MANAGER
KRISTY KEMP..... PEIMS COORDINATOR

095-902 COTTON CENTER ISD

CLINT CARTHEL..... BOARD PRESIDENT
MARILYN KOELDER..... BOARD VICE-PRESIDENT
DEBBY ALANIZ..... BOARD MEMBER
SHANE BERRY..... BOARD MEMBER
TROY BURNETT..... BOARD MEMBER

Texas Public School Districts and Charters: Board Members, Assistant Superintendents, Business Managers, and Public Education Information Management System (PEIMS) Coordinators, December 2017

JIM HADDOX BOARD MEMBER
 RICHARD WALDEN BOARD MEMBER
 ALISHA HENZLER CFO/BUSINESS MANAGER
 ALISHA HENZLER PEIMS COORDINATOR

095-903 HALE CENTER ISD

JACK NEEDHAM BOARD PRESIDENT
 DENNIS BURTON BOARD VICE-PRESIDENT
 MELISSA HUFFHINES BOARD SECRETARY
 PAUL CHANDLER BOARD MEMBER
 GENEVA GARCIA BOARD MEMBER
 MICHAEL GONZALES BOARD MEMBER
 PAM JOHNSON BOARD MEMBER
 LISA MADRIGAL PEIMS COORDINATOR
 RICHARD WATSON CFO/BUSINESS MANAGER

095-904 PETERSBURG ISD

CHAD BYRD BOARD PRESIDENT
 JOHN GICANTE BOARD VICE-PRESIDENT
 THOMAS RODEN BOARD SECRETARY
 BONNIE CANTU BOARD MEMBER
 COLLIN KATTNER BOARD MEMBER
 TRAVIS VAUGHN BOARD MEMBER
 JULIE WATSON BOARD MEMBER
 BENTURA NAVARRO PEIMS COORDINATOR
 DARLENEA ROBERTSON CFO/BUSINESS MANAGER

095-905 PLAINVIEW ISD

BRYAN WOOD BOARD PRESIDENT
 BRANDON BROWNLEE BOARD VICE-PRESIDENT
 SYLVIA DE LA GARZA BOARD SECRETARY
 CHERYL DICKERSON BOARD MEMBER
 ROBERT RIVERA BOARD MEMBER
 ADAM SOTO BOARD MEMBER
 RON WARREN BOARD MEMBER
 RICARDO GARCIA CFO/BUSINESS MANAGER
 DR BRENT RICHBURG PEIMS COORDINATOR
 STEPHANIE WOODS PEIMS COORDINATOR

096 HALL COUNTY

096-904 MEMPHIS ISD

TIM FOWLER BOARD PRESIDENT
 SARAH COOK BOARD VICE-PRESIDENT
 RONDA LINDSEY BOARD SECRETARY
 KAYE MESSER BOARD MEMBER
 DAVID MILLER BOARD MEMBER
 NICK MOORE BOARD MEMBER
 BRENDA ALEXANDER CFO/BUSINESS MANAGER
 RHONDA FIELDS PEIMS COORDINATOR

096-905 TURKEY-QUITAQUE ISD

LISA CAMPBELL BOARD PRESIDENT
 NEAL EDWARDS BOARD VICE-PRESIDENT
 JULIE PIGG BOARD SECRETARY
 JUSTIN PIGG BOARD MEMBER
 KEELI STUMBO BOARD MEMBER
 CHRIS TUCKER BOARD MEMBER
 FIDEL VALDES BOARD MEMBER
 DONNA PIGG CFO/BUSINESS MANAGER
 JOAN PIGG PEIMS COORDINATOR

097 HAMILTON COUNTY

097-902 HAMILTON ISD

TP MEDLOCK BOARD PRESIDENT
 JON LENGEFELD BOARD VICE-PRESIDENT
 KEN ALEXANDER CFO/BUSINESS MANAGER
 KEN ALEXANDER PEIMS COORDINATOR

097-903 HICO ISD

KEITH BROUMLEY BOARD PRESIDENT
 MIKE FERGUSON BOARD VICE-PRESIDENT
 BRITT HOLT BOARD MEMBER
 KEITH JACKSON BOARD MEMBER
 JEFF SERRATT BOARD MEMBER
 AUDIE WIENECKE BOARD MEMBER
 CRAIG WILLIS BOARD MEMBER
 KEITH ELROD CFO/BUSINESS MANAGER
 CARMEN SANDIA PEIMS COORDINATOR

098 HANSFORD COUNTY

098-901 GRUVER ISD

JEFF PURVINES BOARD PRESIDENT
 MIKE YANKE BOARD VICE-PRESIDENT
 JOHN WILLIAMS BOARD SECRETARY
 DERIK GROTEGUT BOARD MEMBER
 GARRETT GUMFORY BOARD MEMBER
 WYLEE MAUPIN BOARD MEMBER
 MACK MCLAIN BOARD MEMBER
 MATT MESSER CFO/BUSINESS MANAGER
 MATT MESSER PEIMS COORDINATOR

098-903 PRINGLE-MORSE CISD

JAMES LIEB BOARD PRESIDENT
 JERRY CROWL BOARD VICE-PRESIDENT
 CAROLYN SHIELDS BOARD SECRETARY
 WIRT DAVIS BOARD MEMBER
 CHRISTY HART BOARD MEMBER
 JUSTIN LANE BOARD MEMBER
 JOHN LIEB BOARD MEMBER
 LAURIE GREEN PEIMS COORDINATOR
 PAIGE SPECK CFO/BUSINESS MANAGER

098-904 SPEARMAN ISD

MIKAL WILLIMON BOARD PRESIDENT
 DR MARK GARNETT BOARD VICE-PRESIDENT
 SAMANTHA WILKERSON BOARD SECRETARY
 WILL JARVIS BOARD MEMBER
 MICHAEL LUSBY BOARD MEMBER
 MARTY MCCLOY BOARD MEMBER
 JOEL SHIELDS BOARD MEMBER
 BRENDA FERGUSON PEIMS COORDINATOR

099 HARDEMAN COUNTY

099-902 CHILLICOTHE ISD

MARK WILLIAMS BOARD PRESIDENT
 MIKE MCCLELLAN BOARD VICE-PRESIDENT
 SHARON BROCK BOARD SECRETARY
 CODY CROWNOVER BOARD MEMBER
 CHERYL MCGLOCKLIN BOARD MEMBER
 SHANE SMITH BOARD MEMBER
 ORALIA BALDERAS CFO/BUSINESS MANAGER

Texas Public School Districts and Charters: Board Members, Assistant Superintendents, Business Managers, and Public Education Information Management System (PEIMS) Coordinators, December 2017

099-903 QUANAH ISD

STEVEN SPARKMAN BOARD PRESIDENT
 MATT THOMPSON BOARD VICE-PRESIDENT
 JOHN CATO BOARD SECRETARY
 TERRY DAY BOARD MEMBER
 FARA GARZA BOARD MEMBER
 SETH MANNEY BOARD MEMBER
 TOBY WILSON BOARD MEMBER
 JANA BRANDON CFO/BUSINESS MANAGER
 TERESA MAHORNEY PEIMS COORDINATOR

100 HARDIN COUNTY

100-903 KOUNTZE ISD

STEVE EPPEL BOARD PRESIDENT
 SUSIE WILSON BOARD VICE-PRESIDENT
 DONNA MOODY BOARD SECRETARY
 BENDY LEE BOARD MEMBER
 STEVE MARTINKA BOARD MEMBER
 DON MCDONALD BOARD MEMBER
 GEARY OVERSTREET BOARD MEMBER
 RHONDA SANFORD PEIMS COORDINATOR
 PHILIP WELCH CFO/BUSINESS MANAGER

100-904 SILSBEE ISD

JAMES DE GARAVILLA BOARD PRESIDENT
 SAM EDD HARRELL BOARD VICE-PRESIDENT
 JANIS HOLT BOARD SECRETARY
 DERRELL FERGUSON BOARD MEMBER
 DANA HANCOCK BOARD MEMBER
 THOMAS HARDY BOARD MEMBER
 SHERRIE TAYLOR BOARD MEMBER
 KIRSTEN SMITH ASSISTANT SUPERINTENDENT
 SOPHIA LEWIS PEIMS COORDINATOR
 KIRSTEN SMITH CFO/BUSINESS MANAGER

100-905 HARDIN-JEFFERSON ISD

MICHELLE YENTZEN BOARD PRESIDENT
 MARK ALDRICH BOARD VICE-PRESIDENT
 ANDREW BROOKS BOARD SECRETARY
 GARY HIDALGO BOARD MEMBER
 JAMES PADGETT BOARD MEMBER
 ALEX STELLY BOARD MEMBER
 BRENT WALTERS BOARD MEMBER
 DRU MUSHLIAN ASSISTANT SUPERINTENDENT
 COURTNEY BAGWELL PEIMS COORDINATOR
 BRAD BOULLION CFO/BUSINESS MANAGER

100-907 LUMBERTON ISD

JAMES KERSH BOARD PRESIDENT
 MARGARET CRUSE BOARD VICE-PRESIDENT
 JAMES GLENN BOARD SECRETARY
 KENNY BURKHALTER BOARD MEMBER
 DR CHAD HAMMETT BOARD MEMBER
 JULIE WALKER BOARD MEMBER
 BRETT YARBRO BOARD MEMBER
 GERALD CHANDLER ASSISTANT SUPERINTENDENT
 BELINDA CLOWERS PEIMS COORDINATOR
 LORI MACK CFO/BUSINESS MANAGER

100-908 WEST HARDIN COUNTY CISD

BRENT MOSLEY BOARD PRESIDENT
 ROBERT GUEDRY BOARD VICE-PRESIDENT
 ANNA BROWN BOARD SECRETARY
 MICHAEL CAMPBELL BOARD MEMBER

KEVIN CASTILAW BOARD MEMBER
 JAMES HICKMAN BOARD MEMBER
 WALTER HUGHES BOARD MEMBER
 SHANNON RIDGE PEIMS COORDINATOR
 PENNY WHITE CFO/BUSINESS MANAGER

101 HARRIS COUNTY

101-000 HARRIS COUNTY DEPT OF ED

LOUIS EVANS BOARD PRESIDENT
 ERIC DICK BOARD VICE-PRESIDENT
 JAMES COLBERT BOARD SECRETARY
 ERICA LEE-CARTER BOARD MEMBER
 GEORGE MOORE BOARD MEMBER
 DON SUMNERS BOARD MEMBER
 DR DIANE TRAUTMAN BOARD MEMBER
 MICHAEL WOLFE BOARD MEMBER
 DR KIMBERLY MCLEOD ASSISTANT SUPERINTENDENT
 JONATHAN PARKER ASSISTANT SUPERINTENDENT
 JESUS AMEZCUA CFO/BUSINESS MANAGER

101-802 SER-NINOS CHARTER SCHOOL

RENE GONZALEZ BOARD PRESIDENT
 WAYNEL SEXTON BOARD VICE-PRESIDENT
 DOMINIQUE VARNER BOARD SECRETARY
 FOREST RALPH BOARD TREASURER
 LARRY PAYNE BOARD MEMBER
 JUAN SALAZAR BOARD MEMBER
 JOSEPH SOLIZ BOARD MEMBER

101-803 ARISTOI CLASSICAL ACADEMY

LUCINA BOTOND BOARD PRESIDENT
 ANDREW HOVIS BOARD VICE-PRESIDENT
 JULIE CRAIG BOARD SECRETARY
 THOMAS NUNAMAKER BOARD TREASURER
 HILDA COX BOARD MEMBER
 MARK WALL BOARD MEMBER
 BRAD WEBB BOARD MEMBER
 ANNA AMBOREE CFO/BUSINESS MANAGER
 ROBLEDO DOMINIQUE PEIMS COORDINATOR

101-804 GEORGE I SANCHEZ CHARTER

TRUNG DOAN BOARD PRESIDENT
 ARTURO MICHEL BOARD SECRETARY
 JUAN ALONSO BOARD MEMBER
 CAROLINE ASPENSON BOARD MEMBER
 RUEBEN CÁSAZ BOARD MEMBER
 CYNTHIA CISNEROS BOARD MEMBER
 BENJAMIN HERNANDEZ BOARD MEMBER
 DEBRA MAYFIELD BOARD MEMBER
 JUAN MORALES BOARD MEMBER
 MARTHA NAVARRO BOARD MEMBER
 CHRISTIAN NAVARRO BOARD MEMBER
 TERRANCE RANSFER BOARD MEMBER
 CAMILO ROJAS BOARD MEMBER
 TELISA SHEAD BOARD MEMBER

101-806 RAUL YZAGUIRRE SCHOOL FOR SUCCESS

DAVID CORPUS BOARD PRESIDENT
 ANTHONY MAGDALENO BOARD VICE-PRESIDENT
 MARGARITA DUNLAP BOARD SECRETARY
 DANIEL BUSTAMANTE BOARD MEMBER
 SALVADOR GILL BOARD MEMBER
 MARIA PEREYRA-GONZALEZ BOARD MEMBER
 MARY GALAN PEIMS COORDINATOR

Texas Public School Districts and Charters: Board Members, Assistant Superintendents, Business Managers, and Public Education Information Management System (PEIMS) Coordinators, December 2017

MIKE SCOVILLE..... CFO/BUSINESS MANAGER

101-807 UNIVERSITY OF HOUSTON CHARTER SCHOOL

ROBERT MCPHERSON..... BOARD PRESIDENT
JONATHAN SCHWARTZ..... BOARD SECRETARY
ROZINA CHOWDRY..... BOARD MEMBER
REBECCA SANFORD..... BOARD MEMBER
ETHEL MONROY..... CFO/BUSINESS MANAGER
ETHEL MONROY..... PEIMS COORDINATOR

101-810 ACADEMY OF ACCELERATED LEARNING INC

PERCY CREUZOT..... BOARD PRESIDENT
ISAAC LEDESMA..... BOARD SECRETARY
JAMES DOUGLAS..... BOARD MEMBER
IASHA PICKENS..... PEIMS COORDINATOR

101-811 EXCEL ACADEMY

ED EMMETT..... BOARD PRESIDENT
MICHAEL SCHNEIDER..... BOARD VICE-PRESIDENT
DENISE BRADLEY..... BOARD MEMBER
BILL BURKE..... BOARD MEMBER
DON COFFEY..... BOARD MEMBER
GLENN DEVLIN..... BOARD MEMBER
LISA MILLARD..... BOARD MEMBER
JOHN PHILLIPS..... BOARD MEMBER
ROSS KIMBLE..... CFO/BUSINESS MANAGER
ALISSA STRICKLAND..... PEIMS COORDINATOR

101-813 KIPP INC CHARTER

BILL BOYAR..... BOARD PRESIDENT
MICHAEL FEINBERG..... BOARD VICE-PRESIDENT
ETHAN PHILLIPS..... BOARD SECRETARY
ERNIE COCKRELL..... BOARD MEMBER
JAYSHREE DESAI..... BOARD MEMBER
MARK DESJARDINS..... BOARD MEMBER
DOUG FOSHEE..... BOARD MEMBER
DUNCAN KLUSSMANN..... BOARD MEMBER
BRIAN MCCABE..... BOARD MEMBER
ROCIO MENDOZA..... BOARD MEMBER
KAROL MUSER..... BOARD MEMBER
SHAWN RAYMOND..... BOARD MEMBER
HEIDI SMITH..... BOARD MEMBER
ALLISON THACKER..... BOARD MEMBER
KENT WALLACE..... BOARD MEMBER
DONNIE YOUNG..... BOARD MEMBER
REMEKA MOSS..... PEIMS COORDINATOR

101-814 THE VARNETT PUBLIC SCHOOL

MATTHEW PLUMMER..... BOARD PRESIDENT
EDGARDO COLON..... BOARD VICE-PRESIDENT
CLARENCE WHITE..... BOARD SECRETARY
WARD GRAY..... BOARD MEMBER
MARCIA JOHNSON..... BOARD MEMBER
MARGARET STROUD..... BOARD MEMBER
LEZE BRADLEY..... PEIMS COORDINATOR
SANDRA SMITH..... CFO/BUSINESS MANAGER

101-815 ALIEF MONTESSORI COMMUNITY SCHOOL

NANCY CHIEU..... BOARD PRESIDENT
PAULA PALAMOUNTAIN..... BOARD SECRETARY
SALLY HSIEH..... BOARD TREASURER
CHARMAINE CONSTANTINE..... BOARD MEMBER
FU-CHIN KUO..... BOARD MEMBER
PERPETUA SALVATUS-GUERRERO..... BOARD MEMBER
MELODI WEINBERG..... BOARD MEMBER

101-819 AMIGOS POR VIDA-FRIENDS FOR LIFE PUB CHTR SCH

SILVIA GRAVES..... BOARD PRESIDENT
OMAR VELEZ..... BOARD VICE-PRESIDENT
LYDIA TAMEZ..... BOARD SECRETARY
ROSE MARY VALENCIA..... BOARD MEMBER
FREDDY DELGADO..... CFO/BUSINESS MANAGER
GLENDA VILLATORO..... PEIMS COORDINATOR

101-821 HOUSTON HEIGHTS HIGH SCHOOL

CLIFTON MCDERBY..... BOARD PRESIDENT
CONSTANCE SINGLETON..... BOARD VICE-PRESIDENT
RICHARD MIK..... BOARD TREASURER
AARON JACKS..... CFO/BUSINESS MANAGER
AARON JACKS..... PEIMS COORDINATOR

101-828 HOUSTON GATEWAY ACADEMY INC

DARREL BORDEN..... BOARD PRESIDENT
RICK BENNEVENDO..... BOARD SECRETARY
RICK BENNEVENDO..... BOARD TREASURER
GILBERT RAMON..... BOARD MEMBER
EDNALYN SANGEL..... BOARD MEMBER
SONIA TROCHE..... BOARD MEMBER
NORMA SANTIAGO..... PEIMS COORDINATOR

101-837 CALVIN NELMS CHARTER SCHOOLS

GARY KERR..... BOARD PRESIDENT
DALE KONICEK..... BOARD SECRETARY
BOB SUDKAMP..... BOARD TREASURER
ROSALINDA ESPINOZA..... BOARD MEMBER
RONALD NELMS..... BOARD MEMBER
RUSSELL FAULK..... CFO/BUSINESS MANAGER
RUSSELL FAULK..... PEIMS COORDINATOR

101-838 SOUTHWEST SCHOOL

RICK HARGROVE..... BOARD PRESIDENT
FERNANDO MORALES..... BOARD VICE-PRESIDENT
JAI DAGGETT..... BOARD SECRETARY
ANIL CHANDY..... BOARD TREASURER
HUGH CONWAY..... BOARD MEMBER
SHALIN SHAH..... BOARD MEMBER
EDWARD VESELY..... BOARD MEMBER
BRENDA MACK..... PEIMS COORDINATOR
TRACEY URBAN..... CFO/BUSINESS MANAGER

101-840 TWO DIMENSIONS PREPARATORY ACADEMY

SUSIE DAVIS..... BOARD PRESIDENT
BARBARA HILLIARD..... BOARD SECRETARY
LADEIRDRA CONERLY..... BOARD MEMBER
DAISY SIMPSON..... BOARD MEMBER

101-842 COMQUEST ACADEMY

ROSEMARY TYNER..... BOARD PRESIDENT
GLEN STANFIELD..... BOARD VICE-PRESIDENT
MARILYN RANSOM..... BOARD MEMBER
KRISTEN BEHAN..... PEIMS COORDINATOR

101-845 YES PREP PUBLIC SCHOOLS INC

MARK GREGG..... BOARD PRESIDENT
MICKEY BARRETT..... BOARD MEMBER
KELLY BARRY..... BOARD MEMBER
ERIC CALDERON..... BOARD MEMBER
TOM CASTRO..... BOARD MEMBER
LUIS ELIZONDO-THOMSON..... BOARD MEMBER
DANIEL GILBANE..... BOARD MEMBER
JOSEPH GREENBERG..... BOARD MEMBER

Texas Public School Districts and Charters: Board Members, Assistant Superintendents, Business Managers, and Public Education Information Management System (PEIMS) Coordinators, December 2017

PAULA PERMENTER BOARD MEMBER
DOUG SELMAN BOARD MEMBER
LESLIE II SMITH BOARD MEMBER
MELANIE TRENT BOARD MEMBER
ANN VAUGHAN BOARD MEMBER
KATHY ALLISON PEIMS COORDINATOR

101-846 HARMONY SCIENCE ACADEMY

ONER CELEPCIKAY BOARD PRESIDENT
ELLEN MACDONALD BOARD VICE-PRESIDENT
HOMER STEWART BOARD VICE-PRESIDENT
CENGIZHAN KESKIN BOARD SECRETARY
HAKDURAN KOC BOARD TREASURER
DAISY MORALES BOARD MEMBER
BAYRAM BALLIYEV PEIMS COORDINATOR

101-847 BEATRICE MAYES INSTITUTE CHARTER SCHOOL

GLORIA THOMAS BOARD PRESIDENT
CAROLYNE OLIVER BOARD VICE-PRESIDENT
TRINADAD HERNANDEZ BOARD SECRETARY
DOROTHY ROBERTS BOARD TREASURER
CHAD BRAWLEY BOARD MEMBER
BILLY GILBERT BOARD MEMBER
CRISARLA HOUSTON BOARD MEMBER
JOHNNIE EDDEN PEIMS COORDINATOR

101-849 ACCELERATED INTERMEDIATE ACADEMY

REGINALD HERNANDEZ BOARD PRESIDENT
JAMES BROADNAX BOARD VICE-PRESIDENT
THELMA JONES BOARD SECRETARY
CAROLYN CROSBY BOARD MEMBER

101-853 PROMISE COMMUNITY SCHOOL

MIKE BALLASES BOARD PRESIDENT
GWEN EMMETT BOARD VICE-PRESIDENT
TOMMY INGLESBY BOARD VICE-PRESIDENT
HEATHER SIMPSON BOARD SECRETARY
DEBBIE ADAMS BOARD MEMBER
CAROLINE BAKER BOARD MEMBER
MATTHEW BARNES BOARD MEMBER
MITZI BARTLETT BOARD MEMBER
DEBORAH BYERS BOARD MEMBER
ALBERTO CARDENAS BOARD MEMBER
DANNY DAVID BOARD MEMBER
JONATHAN DAY BOARD MEMBER
D DEWALCH BOARD MEMBER
CLYDE FITZGERALD BOARD MEMBER
MARGARET KRIPKE BOARD MEMBER
ERIC MARIN BOARD MEMBER
AYSE MCCRACKEN BOARD MEMBER
CHARLES PRIOLEAU BOARD MEMBER
BARRETT REASONER BOARD MEMBER
CARLETON RISER BOARD MEMBER
JASTEN RUBIO BOARD MEMBER
SUZAN SAMUELS BOARD MEMBER
TOM SANDERS BOARD MEMBER
MARY ELIZA SHAPER BOARD MEMBER
MYRNA VITAL BOARD MEMBER
FRAZIER WILSON BOARD MEMBER
TAMARA KING PEIMS COORDINATOR
EDWARD RODRIGUEZ CFO/BUSINESS MANAGER

101-855 MEYERPARK ELEMENTARY

ALBERT GLOVER BOARD PRESIDENT
LARRY BAKER BOARD SECRETARY

GLORIA FORD BOARD TREASURER

101-856 DRAW ACADEMY

AYANNA WILLIAMS BOARD PRESIDENT
DIEGO CUTRERA BOARD VICE-PRESIDENT
ROXANA CUELLO BOARD SECRETARY
ANGELES MORENO BOARD MEMBER
BARBARA THARP BOARD MEMBER

101-858 HARMONY SCHOOL OF EXCELLENCE

ONER CELEPCIKAY BOARD PRESIDENT
ELLEN MACDONALD BOARD VICE-PRESIDENT
HOMER STEWART BOARD VICE-PRESIDENT
CENGIZHAN KESKIN BOARD SECRETARY
HAKDURAN KOC BOARD TREASURER
DAISY MORALES BOARD MEMBER
BAYRAM BALLIYEV PEIMS COORDINATOR

101-859 STEP CHARTER SCHOOL

ROSA WOODFORK BOARD PRESIDENT
STACY SEDERIS BOARD VICE-PRESIDENT
DEBRA GREENWOOD BOARD SECRETARY
MARK EYRING BOARD TREASURER
BRENDA SCOTT BOARD MEMBER

101-861 THE RHODES SCHOOL

JOHN FOWLER BOARD PRESIDENT
MCWAINE DERHONDA BOARD SECRETARY
CHRISHELLE PALAY BOARD MEMBER
LINDA SHERRARD BOARD MEMBER
SONIA DE LOS SANTOS PEIMS COORDINATOR
ERIKA LANE CFO/BUSINESS MANAGER

101-862 HARMONY SCHOOL OF SCIENCE - HOUSTON

ONER CELEPCIKAY BOARD PRESIDENT
ELLEN MACDONALD BOARD VICE-PRESIDENT
HOMER STEWART BOARD VICE-PRESIDENT
CENGIZHAN KESKIN BOARD SECRETARY
HAKDURAN KOC BOARD TREASURER
DAISY MORALES BOARD MEMBER
BAYRAM BALLIYEV PEIMS COORDINATOR

101-864 THE LAWSON ACADEMY

MARY RAMOS BOARD PRESIDENT
HETHER BENJAMIN BROWN BOARD MEMBER
TOYA CONSTON BOARD MEMBER
TERENCE FREDERICK BOARD MEMBER
CATHERINE MOSBACHER BOARD MEMBER
YOLANDA SMITH BOARD MEMBER
GERALD WOMACK BOARD MEMBER
REGINA TAIWO PEIMS COORDINATOR

101-868 THE PRO-VISION ACADEMY

JANELLE JAMES BOARD PRESIDENT
IRA WEIZEL BOARD SECRETARY
JOHN COLLIER BOARD MEMBER
PAUL STEETS BOARD MEMBER
ROYNELL YOUNG BOARD MEMBER

101-870 BETA ACADEMY

TERESA SONES BOARD PRESIDENT
TIMOTHY KING BOARD VICE-PRESIDENT
ANITA ARCHER BOARD SECRETARY
TIMOTHY KING BOARD TREASURER
JAN SAUNDERS BOARD MEMBER
MARLA MILLER PEIMS COORDINATOR

Texas Public School Districts and Charters: Board Members, Assistant Superintendents, Business Managers, and Public Education Information Management System (PEIMS) Coordinators, December 2017

MARTHA SMITH..... CFO/BUSINESS MANAGER

101-871 A+ UNLIMITED POTENTIAL

ANNE MCCLELLAN BOARD PRESIDENT
CHRISIT GUERRINI BOARD SECRETARY
THOMAS ELSENBROOK..... BOARD TREASURER
WILLIAM CROUCH BOARD MEMBER
CAROLINE GOESER BOARD MEMBER
CHRISIT GUERRINI BOARD MEMBER
ALEJANDRO MORUA BOARD MEMBER
MARY WEBECK BOARD MEMBER

101-902 ALDINE ISD

DR VIOLA GARCIA BOARD PRESIDENT
ROSE AVALOS BOARD VICE-PRESIDENT
STEVE MEAD BOARD SECRETARY
PAUL SHANKLIN BOARD ASSISTANT SECRETARY
KIMBERLY BOOKER BOARD MEMBER
PATRICIA BOURGEOIS..... BOARD MEMBER
CONCEPTION ESPARZA..... BOARD MEMBER
TODD DAVIS AREA SUPERINTENDENT
MABLE HOLT AREA SUPERINTENDENT
PAT LEON-WADE AREA SUPERINTENDENT
DR ROSALINDA RODRIGUEZ AREA SUPERINTENDENT
ANN STOCKWELL AREA SUPERINTENDENT
DR ARCHIE BLANSON..... DEPUTY SUPERINTENDENT
TAMIKA ALFORD-STEPHENS..... ASSISTANT SUPERINTENDENT
SELINA CHAPA ASSISTANT SUPERINTENDENT
KAYE DEWALT ASSISTANT SUPERINTENDENT
KENNETH KNIPPEL ASSISTANT SUPERINTENDENT
SARA PTOMEY ASSISTANT SUPERINTENDENT
TAMIKA ALFORD-STEPHENS..... CFO/BUSINESS MANAGER
CANDICE MOORE PEIMS COORDINATOR

101-903 ALIEF ISD

ANN WILLIAMS BOARD PRESIDENT
RICK MORENO BOARD VICE-PRESIDENT
SARAH WINKLER BOARD SECRETARY
DR LILY TRUONG BOARD ASSISTANT SECRETARY
NGHI HO BOARD MEMBER
TIFFANY THOMAS..... BOARD MEMBER
AVALYN MONTGOMERY..... DEPUTY SUPERINTENDENT
CHARLES WOODS..... DEPUTY SUPERINTENDENT
TABITHA CARTER PEIMS COORDINATOR
DEANNA WENTZ..... CFO/BUSINESS MANAGER

101-905 CHANNELVIEW ISD

GREG JOHNSTONE BOARD PRESIDENT
KYLE CAMPBELL..... BOARD MEMBER
STEVEN DENNIS BOARD MEMBER
RAQUEL DOBBINS BOARD MEMBER
PATRICK LACY BOARD MEMBER
KEITH LIGGETT BOARD MEMBER
ALEX YBARRA BOARD MEMBER
DON BECK ASSISTANT SUPERINTENDENT
MICHAEL NIEMEYER..... ASSISTANT SUPERINTENDENT
RUTH DOUGHERTY PEIMS COORDINATOR
KRIS LYNN CFO/BUSINESS MANAGER

101-906 CROSBY ISD

DR JAMES HOFMANN BOARD PRESIDENT
DAVID PORTER BOARD VICE-PRESIDENT
CARLA MILLS WINDFONT..... BOARD SECRETARY
TANYA EAGLETON BOARD ASSISTANT SECRETARY
JOHN LINDSEY BOARD MEMBER

JOHN SWINNEY BOARD MEMBER
CATHI WHITWORTH BOARD MEMBER
KAREN GREY ASSISTANT SUPERINTENDENT
PATRICIA KAY ASSISTANT SUPERINTENDENT
BECKY DOMINGUE PEIMS COORDINATOR
CARLA MERKA CFO/BUSINESS MANAGER

101-907 CYPRESS-FAIRBANKS ISD

DARCY MINGOIA BOARD PRESIDENT
DR JOHN OGLETREE..... BOARD VICE-PRESIDENT
BOB COVEY BOARD SECRETARY
DEBBIE BLACKSHEAR BOARD MEMBER
CHRISTINE HARTLEY..... BOARD MEMBER
TOM JACKSON BOARD MEMBER
DON RYAN BOARD MEMBER
ROY GARCIA ASSOCIATE SUPERINTENDENT
TERESA HULL ASSOCIATE SUPERINTENDENT
LINDA MACIAS ASSOCIATE SUPERINTENDENT
ROY SPRAGUE ASSOCIATE SUPERINTENDENT
DEBORAH STEWART ASSOCIATE SUPERINTENDENT
DILLON BRADY ASSISTANT SUPERINTENDENT
DR CARLA BROSNAHAN ASSISTANT SUPERINTENDENT
ASHLEY CLAYBURN..... ASSISTANT SUPERINTENDENT
TRAVIS FANNING ASSISTANT SUPERINTENDENT
CHAIRITA FRANKLIN ASSISTANT SUPERINTENDENT
DONNA GUTHRIE ASSISTANT SUPERINTENDENT
MARY JADLOSKI ASSISTANT SUPERINTENDENT
DAN MCILDUFF ASSISTANT SUPERINTENDENT
MATT MORGAN ASSISTANT SUPERINTENDENT
IFY OGWUMIKE ASSISTANT SUPERINTENDENT
NICOLE RAY ASSISTANT SUPERINTENDENT
DR SCOTT SHEPPARD ASSISTANT SUPERINTENDENT
NORMA BLENDERMAN PEIMS COORDINATOR
KAREN SMITH CFO/BUSINESS MANAGER
STUART SNOW CFO/BUSINESS MANAGER

101-908 DEER PARK ISD

KEN DONNELL BOARD PRESIDENT
LYNN KIRKPATRICK BOARD VICE-PRESIDENT
RHONDA LOWE BOARD SECRETARY
JASON MORRIS BOARD ASSISTANT SECRETARY
JASON CABLE BOARD MEMBER
BRENDA COTHRAN BOARD MEMBER
LEE GIDDENS BOARD MEMBER
PEACHES MCCROSKEY DEPUTY SUPERINTENDENT
STEPHEN HARRELL ASSISTANT SUPERINTENDENT
RONDA KOUBA ASSISTANT SUPERINTENDENT
JAN KELLY PEIMS COORDINATOR
PETE PAPE CFO/BUSINESS MANAGER

101-910 GALENA PARK ISD

JEFF MILLER BOARD PRESIDENT
WANDA JOHNSON BOARD VICE-PRESIDENT
MINNIE RIVERA BOARD SECRETARY
WILFRED BROUSSARD BOARD MEMBER
RAMON GARZA BOARD MEMBER
JOE STEPHENS BOARD MEMBER
DAWN THOMPSON-FISHER BOARD MEMBER
SONYA GEORGE DEPUTY SUPERINTENDENT
KENNETH WALLACE DEPUTY SUPERINTENDENT
DR WANNA GIACONA ASSISTANT SUPERINTENDENT
ELIZABETH LALOR ASSISTANT SUPERINTENDENT
JOHN MOORE ASSISTANT SUPERINTENDENT
TERRI MOORE ASSISTANT SUPERINTENDENT
SONYA GEORGE CFO/BUSINESS MANAGER

Texas Public School Districts and Charters: Board Members, Assistant Superintendents, Business Managers, and Public Education Information Management System (PEIMS) Coordinators, December 2017

ELLA MOREAUX..... PEIMS COORDINATOR
DONNA PRUITT PEIMS COORDINATOR

101-911 GOOSE CREEK CISD

NOEMI GARCIA BOARD SECRETARY
RICHARD CLEM BOARD MEMBER
AGUSTIN LOREDO BOARD MEMBER
PETE PAPE BOARD MEMBER
BEN PAPE BOARD MEMBER
AL RICHARD BOARD MEMBER
HOWARD SAMPSON BOARD MEMBER
JESSICA WOODS BOARD MEMBER
TBA TBA AREA SUPERINTENDENT
ANTHONY PRICE DEPUTY SUPERINTENDENT
ELOY CHAPA ASSISTANT SUPERINTENDENT
MELISSA DUARTE ASSISTANT SUPERINTENDENT
MARGIE GRIMES CFO/BUSINESS MANAGER
TRICIA NESSELRODE PEIMS COORDINATOR

101-912 HOUSTON ISD

RHONDA SKILLERN-JONES BOARD PRESIDENT
JOLANDA JONES BOARD VICE-PRESIDENT
ANNE SUNG BOARD VICE-PRESIDENT
SERGIO LIRA BOARD SECRETARY
HOLLY FLYNN VILASECA BOARD ASSISTANT SECRETARY
WANDA ADAMS BOARD MEMBER
DIANA DAVILA BOARD MEMBER
SUSAN DIEGAARD BOARD MEMBER
ELIZABETH SANTOS BOARD MEMBER
JOCELYN MOUTON AREA SUPERINTENDENT
DR MATILDA OROZCO AREA SUPERINTENDENT
GLORIA CAVAZOS DEPUTY SUPERINTENDENT
GRENITA LATHAN DEPUTY SUPERINTENDENT
SAMUEL SARABIA DEPUTY SUPERINTENDENT
LENNY SCHAD DEPUTY SUPERINTENDENT
MARK SMITH DEPUTY SUPERINTENDENT
DR CYNTHIA WILSON DEPUTY SUPERINTENDENT
RICHARD CRUZ ASSOCIATE SUPERINTENDENT
SUSAN KALER ASSOCIATE SUPERINTENDENT
JEFF MCCANNA ASSOCIATE SUPERINTENDENT
LANCE MENSTER ASSOCIATE SUPERINTENDENT
ADAM STEPHENS ASSOCIATE SUPERINTENDENT
ANNIE WOLFE ASSOCIATE SUPERINTENDENT
DR JOAN ANDERSON ASSISTANT SUPERINTENDENT
ALTAGRACIA GUERRERO ASSISTANT SUPERINTENDENT
ELNEITA HUTCHINS-TAYLOR ASSISTANT SUPERINTENDENT
NOELIA LONGORIA ASSISTANT SUPERINTENDENT
MICHAEL LOVE ASSISTANT SUPERINTENDENT
CARLA STEVENS ASSISTANT SUPERINTENDENT
DR SHANNON VERRETT ASSISTANT SUPERINTENDENT
DR RENE BARAJAS CFO/BUSINESS MANAGER
WANDA THOMAS PEIMS COORDINATOR

101-913 HUMBLE ISD

ANGELA CONRAD BOARD PRESIDENT
COLIN CARNEY BOARD MEMBER
CHARLES CUNNINGHAM BOARD MEMBER
MARTINA DIXON BOARD MEMBER
KEITH LAPEZE BOARD MEMBER
NANCY MORRISON BOARD MEMBER
ROBERT SITTON BOARD MEMBER
DR ROGER BROWN DEPUTY SUPERINTENDENT
NOLAN CORREA ASSOCIATE SUPERINTENDENT
CATHY AIROLA ASSISTANT SUPERINTENDENT
CAROL ATWOOD ASSISTANT SUPERINTENDENT

RICK GARDNER ASSISTANT SUPERINTENDENT
MELISSA HAYHURST ASSISTANT SUPERINTENDENT
TREY KRAEMER ASSISTANT SUPERINTENDENT
LUCI SCHULZ ASSISTANT SUPERINTENDENT
ROBERT SEALE ASSISTANT SUPERINTENDENT
CHRISTINA MALDONADO PEIMS COORDINATOR
ROBERT SEALE CFO/BUSINESS MANAGER

101-914 KATY ISD

ASHLEY VAN BOARD PRESIDENT
COURTNEY DOYLE BOARD VICE-PRESIDENT
REBECCA FOX BOARD MEMBER
CHARLES GRIFFIN BOARD MEMBER
BILL LACY BOARD MEMBER
BRYAN MICHALSKY BOARD MEMBER
GEORGE SCOTT BOARD MEMBER
DR JOHN ALAWNEH DEPUTY SUPERINTENDENT
DR CHRISTINE CASKEY DEPUTY SUPERINTENDENT
LEE CREWS DEPUTY SUPERINTENDENT
JUSTIN GRAHAM DEPUTY SUPERINTENDENT
KENNETH GREGORSKI DEPUTY SUPERINTENDENT
DR ANDREA GROOMS DEPUTY SUPERINTENDENT
DR FREEDA CREECH ASSOCIATE SUPERINTENDENT
BONNIE HOLLAND ASSOCIATE SUPERINTENDENT
DAWN CARLSON-SCRUGGS ASSISTANT SUPERINTENDENT
STEVE ROBERTSON ASSISTANT SUPERINTENDENT
JEFFREY STOCKS ASSISTANT SUPERINTENDENT
RHONDA WARD ASSISTANT SUPERINTENDENT
VONDA WASHINGTON ASSISTANT SUPERINTENDENT
LYNDA BAUER PEIMS COORDINATOR
CHRISTOPHER SMITH CFO/BUSINESS MANAGER

101-915 KLEIN ISD

BILL PILKINGTON BOARD PRESIDENT
RONNIE ANDERSON BOARD VICE-PRESIDENT
CATHY ARELLANO BOARD SECRETARY
DOUG JAMES BOARD MEMBER
RICK MANN BOARD MEMBER
GEORGAN REITMEIER BOARD MEMBER
STEPHEN SZYMCAK BOARD MEMBER
LARRY WHITEHEAD DEPUTY SUPERINTENDENT
TERRELL KING ASSOCIATE SUPERINTENDENT
DR JENNY MCGOWN ASSOCIATE SUPERINTENDENT
JUDY RIMATO ASSOCIATE SUPERINTENDENT
ROBERT ROBERTSON ASSOCIATE SUPERINTENDENT
DANIEL SCHAEFER ASSOCIATE SUPERINTENDENT
AUDREY AMBRIDGE CFO/BUSINESS MANAGER
AMANDA BOLES CFO/BUSINESS MANAGER
TONYA LITTLE CFO/BUSINESS MANAGER
MARIE MILLER PEIMS COORDINATOR

101-916 LA PORTE ISD

DEE ANNE THOMSON BOARD PRESIDENT
DAVID JANDA BOARD VICE-PRESIDENT
LOIS ROGERSON BOARD SECRETARY
KATHY GREEN BOARD MEMBER
DENNIS SLATE BOARD MEMBER
LEE WALLACE BOARD MEMBER
CHARLCYA WHEELER BOARD MEMBER
LINDA WADLEIGH DEPUTY SUPERINTENDENT
MIKE CLAUSEN ASSISTANT SUPERINTENDENT
RHONDA CUMBIE CFO/BUSINESS MANAGER
KAREN SEXTON PEIMS COORDINATOR

Texas Public School Districts and Charters: Board Members, Assistant Superintendents, Business Managers, and Public Education Information Management System (PEIMS) Coordinators, December 2017

101-917 PASADENA ISD

NELDA SULLIVAN BOARD PRESIDENT
 FRED ROBERTS BOARD VICE-PRESIDENT
 KENNY FERNANDEZ BOARD SECRETARY
 VICKIE MORGAN BOARD ASSISTANT SECRETARY
 JACK BAILEY BOARD MEMBER
 MARSHALL KENDRICK BOARD MEMBER
 MARISELLE QUIJANO-LERMA BOARD MEMBER
 KAREN HICKMAN DEPUTY SUPERINTENDENT
 KEVIN FORNOF ASSOCIATE SUPERINTENDENT
 DR STEVE FULLEN ASSOCIATE SUPERINTENDENT
 BARBARA FUQUA ASSOCIATE SUPERINTENDENT
 GLORIA GALLEGOS ASSOCIATE SUPERINTENDENT
 ALYTA HARRELL ASSOCIATE SUPERINTENDENT
 TROY MCCARLEY ASSOCIATE SUPERINTENDENT
 KEITH PALMER ASSOCIATE SUPERINTENDENT
 RHONDA PARMER ASSOCIATE SUPERINTENDENT
 JOHN PISCACEK ASSOCIATE SUPERINTENDENT
 DR ANGELA STALLINGS ASSOCIATE SUPERINTENDENT
 BETHANY JORDAN CFO/BUSINESS MANAGER
 BEVERLY WHITTON PEIMS COORDINATOR

101-919 SPRING ISD

DR DEBORAH JENSEN BOARD PRESIDENT
 CHRIS BELL BOARD VICE-PRESIDENT
 RHONDA NEWHOUSE BOARD SECRETARY
 JUSTINE DURANT BOARD ASSISTANT SECRETARY
 DONALD DAVIS BOARD MEMBER
 DR RHONDA FAUST BOARD MEMBER
 JANA GONZALES BOARD MEMBER
 DR JULIE HILL DEPUTY SUPERINTENDENT
 TIFFANY DUNNE-OLDFIELD ASSOCIATE SUPERINTENDENT
 DR LUPITA HINOJOSA ASSOCIATE SUPERINTENDENT
 MARK MIRANDA ASSOCIATE SUPERINTENDENT
 ALISSA STRICKLAND PEIMS COORDINATOR
 ANN WESTBROOKS CFO/BUSINESS MANAGER

101-920 SPRING BRANCH ISD

KAREN PECK BOARD PRESIDENT
 JOSEF KLAM BOARD VICE-PRESIDENT
 CHRISTINA GONZALEZ BOARD SECRETARY
 CARTER BREED BOARD MEMBER
 KATHERINE DAWSON BOARD MEMBER
 PAM GOODSON BOARD MEMBER
 CHRIS VIERRA BOARD MEMBER
 JENNIFER BLAINE ASSOCIATE SUPERINTENDENT
 LINDA BUCHMAN ASSOCIATE SUPERINTENDENT
 TYLER REAM ASSOCIATE SUPERINTENDENT
 ELLIOT WITNEY ASSOCIATE SUPERINTENDENT
 KAREN WILSON CFO/BUSINESS MANAGER
 TRINA WILSON PEIMS COORDINATOR

101-921 TOMBALL ISD

SAM GREGSON BOARD MEMBER
 KATHY HANDLER BOARD MEMBER
 MARK LEWANDOWSKI BOARD MEMBER
 LEE MCLEOD BOARD MEMBER
 JOHN MCSTRAVICK BOARD MEMBER
 MICHAEL PRATT BOARD MEMBER
 MATT SCHIEL BOARD MEMBER
 NEFETARI MUNDY ASSISTANT SUPERINTENDENT
 DR AMY SCHINDEWOLF ASSISTANT SUPERINTENDENT
 CHRIS TROTTER ASSISTANT SUPERINTENDENT
 RICHARD VELA ASSISTANT SUPERINTENDENT

MICHAEL WEBB ASSISTANT SUPERINTENDENT
 ZACH BOLES CFO/BUSINESS MANAGER
 JOAN DELEON PEIMS COORDINATOR
 CLAUDIA MUNOZ CFO/BUSINESS MANAGER
 JIM ROSS CFO/BUSINESS MANAGER

101-924 SHELDON ISD

FRED RIVAS BOARD PRESIDENT
 LATRICIA CHARLOT BOARD VICE-PRESIDENT
 KEN COLEMAN BOARD SECRETARY
 ANGELA CORMIER BOARD MEMBER
 DEBBIE KOLACNY BOARD MEMBER
 DEVORA MYLES BOARD MEMBER
 EILEEN PALMER BOARD MEMBER
 JOHN KIRCHNER ASSISTANT SUPERINTENDENT
 ABRAHAM GEORGE CFO/BUSINESS MANAGER
 MARCIA HERRERA PEIMS COORDINATOR
 DEBBIE STARNES PEIMS COORDINATOR

101-925 HUFFMAN ISD

RAY BURT BOARD PRESIDENT
 MATT DUTTON BOARD VICE-PRESIDENT
 ROBIN COLBERT BOARD SECRETARY
 JERRY JONES BOARD ASSISTANT SECRETARY
 CHARLES BARDWELL BOARD MEMBER
 PATRICK KEITH BOARD MEMBER
 DEAN TINNIN BOARD MEMBER
 JOEL NOLTE ASSISTANT SUPERINTENDENT
 TIMOTHY BRITTAIN CFO/BUSINESS MANAGER
 CONNIE DYESS PEIMS COORDINATOR

102 HARRISON COUNTY

102-901 KARNACK ISD

RAY POLK BOARD PRESIDENT
 JIM MCCUTCHENS BOARD VICE-PRESIDENT
 JUDY VANDEVENTER BOARD SECRETARY
 ROBERT BROADNAX BOARD MEMBER
 ELAINE JACKSON BOARD MEMBER
 LACY WARREN BOARD MEMBER
 RUSSELL WRIGHT BOARD MEMBER
 JAMES GHOLSON CFO/BUSINESS MANAGER
 KATHERINE WRIGHT PEIMS COORDINATOR

102-902 MARSHALL ISD

HELEN WARWICK BOARD PRESIDENT
 CATHY MARSHALL BOARD VICE-PRESIDENT
 BRAD BURRIS BOARD SECRETARY
 BARBARA ALEXANDRA BOARD ASSISTANT SECRETARY
 TED HUFFHINES BOARD MEMBER
 CHASE PALMER BOARD MEMBER
 CHARLES WILSON BOARD MEMBER
 HUTCHERSON HILL ASSISTANT SUPERINTENDENT
 KRISTIN BYRD CFO/BUSINESS MANAGER
 CALLIE DORCHESTER PEIMS COORDINATOR

102-903 WASKOM ISD

DANE LOYD BOARD PRESIDENT
 JACOB SPEIGHT BOARD VICE-PRESIDENT
 SHANTA CHATMAN BOARD SECRETARY
 LINDA BOND BOARD MEMBER
 OSCAR GARCIA BOARD MEMBER
 CHRISTY GENTRY BOARD MEMBER
 JIMMY WHORTON BOARD MEMBER
 NANCY DILLARD CFO/BUSINESS MANAGER

Texas Public School Districts and Charters: Board Members, Assistant Superintendents, Business Managers, and Public Education Information Management System (PEIMS) Coordinators, December 2017

DOROTHY MERCER PEIMS COORDINATOR

102-904 HALLSVILLE ISD

JAY NELSON BOARD PRESIDENT
DALE HANEY BOARD VICE-PRESIDENT
TROY CRAFTON BOARD SECRETARY
JASON AINSWORTH BOARD ASSISTANT SECRETARY
LEE GAW BOARD MEMBER
DOUG MCGARVEY BOARD MEMBER
MONTY MEISSNER BOARD MEMBER
EVE FORD ASSISTANT SUPERINTENDENT
JOHN MARTIN ASSISTANT SUPERINTENDENT
MARY BROWN CFO/BUSINESS MANAGER
JILL BUCHANAN PEIMS COORDINATOR

102-905 HARLETON ISD

MIKE BULLOCK BOARD PRESIDENT
PAT MCGILL BOARD VICE-PRESIDENT
ADA JACKSON BOARD SECRETARY
BRIAN DEGNER BOARD MEMBER
BRAD NIXON BOARD MEMBER
BILLY RIDGEWAY BOARD MEMBER
KEVIN WRIGHT BOARD MEMBER
TINA COX CFO/BUSINESS MANAGER
KEVIN JONES PEIMS COORDINATOR

102-906 ELYSIAN FIELDS ISD

HAROLD COBURN BOARD PRESIDENT
JULIE SIMMONS BOARD VICE-PRESIDENT
DEBBIE GOYNE BOARD TREASURER
ASHLEY CAUDLE BOARD MEMBER
BRAD ELLIS BOARD MEMBER
STEVE MATHEWS BOARD MEMBER
TENA TILLER BOARD MEMBER
RICHARD HUTSELL CFO/BUSINESS MANAGER
RICHARD HUTSELL PEIMS COORDINATOR

103 HARTLEY COUNTY

103-901 CHANNING ISD

DAVID SPINHIRNE BOARD PRESIDENT
JAY WEST BOARD VICE-PRESIDENT
ZACH LUSK BOARD SECRETARY
DALE BURSON BOARD MEMBER
BENNY MOORE BOARD MEMBER
RICHARD MURRAY BOARD MEMBER
ROBERT MCLAIN CFO/BUSINESS MANAGER
ROBERT MCLAIN PEIMS COORDINATOR

103-902 HARTLEY ISD

WADE LENZ BOARD PRESIDENT
JAMES CLARK BOARD VICE-PRESIDENT
BRENDA SKALSKY BOARD SECRETARY
KATIE BELLOWS BOARD MEMBER
KEVIN FORD BOARD MEMBER
BARBARA THOMPSON BOARD MEMBER
BECKY ELLIOTT PEIMS COORDINATOR

104 HASKELL COUNTY

104-901 HASKELL CISD

TYKE MEINZER BOARD PRESIDENT
PAUL LEONARD BOARD VICE-PRESIDENT
JOEL TORRES BOARD SECRETARY
BERT ALVAREZ BOARD MEMBER

PAULA EVERETT BOARD MEMBER
LANCE SLOAN BOARD MEMBER
RUSTY STOCKS BOARD MEMBER
BILLIE LINDSEY PEIMS COORDINATOR
BRENDA TURNER CFO/BUSINESS MANAGER

104-903 RULE ISD

JEFFREY MURRAY BOARD PRESIDENT
KYLE KITTLEY BOARD VICE-PRESIDENT
ELAINA MATHIS BOARD SECRETARY
KENNY BARNETT BOARD MEMBER
WADE GOMILLION BOARD MEMBER
JEREMY HERTEL BOARD MEMBER
BRIAN MANSKE BOARD MEMBER
MISTY FRITZLER PEIMS COORDINATOR

104-907 PAINT CREEK ISD

KENDELL MEDFORD BOARD PRESIDENT
GINA BUERGER BOARD VICE-PRESIDENT
SHERRI RAUGHTON BOARD SECRETARY
RANDY EMERT BOARD MEMBER
DANA PENDERGRAFT BOARD MEMBER
BARRY SHAW BOARD MEMBER
SARAH MEDFORD CFO/BUSINESS MANAGER
JEANIE WATERS PEIMS COORDINATOR

105 HAYS COUNTY

105-801 KATHERINE ANNE PORTER SCHOOL

LISA MCCLANANAN BOARD PRESIDENT
HEATHER CARTER BOARD VICE-PRESIDENT
GARY WOOLFOLK BOARD SECRETARY
RONNIE PINKERTON BOARD TREASURER
CLARK GRAY BOARD MEMBER
VICTOR HOTHO BOARD MEMBER
ERIKA KOENIG BOARD MEMBER
KENN PETERS BOARD MEMBER
MARK STANDLEY BOARD MEMBER

105-802 TEXAS PREPARATORY SCHOOL

MEATRA HARRISON BOARD PRESIDENT
LEAVERN JOHNSON BOARD SECRETARY
MARVIN SURLS BOARD TREASURER
BARBARA BROWN BOARD MEMBER
TRENT SPEARS BOARD MEMBER
CATHERINE CHAVEZ PEIMS COORDINATOR
MARK TERRY CFO/BUSINESS MANAGER

105-803 KI CHARTER ACADEMY

LURA DAVIDSON BOARD PRESIDENT
SHERRI GONZALEZ BOARD SECRETARY
JAVIER GARCIA BOARD MEMBER
DANIEL GUERRERO BOARD MEMBER
TONI SAUNCY BOARD MEMBER

105-902 SAN MARCOS CISD

CLEM CANTU BOARD PRESIDENT
JOHN MCGLOTHLIN BOARD VICE-PRESIDENT
JUAN ARREDONDO BOARD SECRETARY
LUPE COSTILLA BOARD MEMBER
ANNE HALSEY BOARD MEMBER
KATHY HANSEN BOARD MEMBER
MARGIE VILLALPANDO BOARD MEMBER
KAREN GRIFFITH ASSISTANT SUPERINTENDENT
MONICA RUIZ-MILLS ASSISTANT SUPERINTENDENT

Texas Public School Districts and Charters: Board Members, Assistant Superintendents, Business Managers, and Public Education Information Management System (PEIMS) Coordinators, December 2017

WILLIE WATSON ASSISTANT SUPERINTENDENT
DENISE GONZALEZ-GARCIA CFO/BUSINESS MANAGER
MONICA WEAVER PEIMS COORDINATOR

105-904 DRIPPING SPRINGS ISD

CARRIE KROLL BOARD PRESIDENT
BARBARA STROUD BOARD VICE-PRESIDENT
RON JONES BOARD SECRETARY
MARY JANE HETRICK BOARD MEMBER
SHANNON O'CONNOR BOARD MEMBER
SHELLY REEVES BOARD MEMBER
JON THOMPSON BOARD MEMBER
ELAINE COGBURN ASSISTANT SUPERINTENDENT
NICOLE POENITZCH ASSISTANT SUPERINTENDENT
CHERYL BROWN PEIMS COORDINATOR
ELAINE COGBURN CFO/BUSINESS MANAGER

105-905 WIMBERLEY ISD

KEN STRANGE BOARD PRESIDENT
GINA FULKERSON BOARD VICE-PRESIDENT
JOE MALONE BOARD SECRETARY
TRAVIS BROWN BOARD MEMBER
TRACI MAXWELL BOARD MEMBER
VICKI MCCUISTION BOARD MEMBER
DEE HOWARD ASSISTANT SUPERINTENDENT
RICK LONG PEIMS COORDINATOR
RANDY RAU CFO/BUSINESS MANAGER

105-906 HAYS CISD

MERIDETH KELLER BOARD PRESIDENT
TERESA TOBIAS BOARD VICE-PRESIDENT
BERT BRONAUGH BOARD SECRETARY
ESPERANZA OROSCO BOARD MEMBER
VANESSA PETREA BOARD MEMBER
HOLLY RAYMOND BOARD MEMBER
WILLIE TENORIO BOARD MEMBER
CARTER SCHERFF DEPUTY SUPERINTENDENT
DR LUCIO CALZADA ASSISTANT SUPERINTENDENT
ALEJANDRO GONGORA ASSISTANT SUPERINTENDENT
DANA BRAUN PEIMS COORDINATOR
RUTH ANN EVANS PEIMS COORDINATOR
ANNETTE FOLMAR CFO/BUSINESS MANAGER

106 HEMPHILL COUNTY

106-901 CANADIAN ISD

LARRY GATLIN BOARD PRESIDENT
COURTNEY TROLINGER BOARD VICE-PRESIDENT
LARRY SMITH BOARD SECRETARY
CODY CULWELL BOARD MEMBER
RUDY GODINO BOARD MEMBER
LANDON LANDRY BOARD MEMBER
KYLE NORTHCOTT BOARD MEMBER
STEFANIE FLOWERS PEIMS COORDINATOR
CINDY MOORE CFO/BUSINESS MANAGER

107 HENDERSON COUNTY

107-901 ATHENS ISD

ROBERT RISKO BOARD PRESIDENT
ERIC SMITH BOARD VICE-PRESIDENT
ROBERT SPEARS BOARD SECRETARY
EUGENE BUFORD BOARD MEMBER
ALICEA ELLIOTT BOARD MEMBER
RENDA GARNER BOARD MEMBER

JENNIE MAHMOUD BOARD MEMBER
DR JANIE SIMS ASSISTANT SUPERINTENDENT
DAVID ALEXANDER PEIMS COORDINATOR
RANDY JONES CFO/BUSINESS MANAGER

107-902 BROWNSBORO ISD

BRIAN BERSANO BOARD PRESIDENT
MICHELE BLACKMON BOARD VICE-PRESIDENT
STEVE SANDERS BOARD SECRETARY
GERALD ESSARY BOARD MEMBER
WES JOHNSTON BOARD MEMBER
MICHELE RINEHART BOARD MEMBER
CODY SEALE BOARD MEMBER
DR KERI HAMPTON ASSISTANT SUPERINTENDENT
HOLLY HAGUE PEIMS COORDINATOR
JON LUNDMARK CFO/BUSINESS MANAGER

107-904 CROSS ROADS ISD

DARREN HIMES BOARD PRESIDENT
KEITH PRYOR BOARD VICE-PRESIDENT
DIANE LOCKE BOARD SECRETARY
DR WILLIAM RUSSELL GILES JR BOARD MEMBER
KEVIN HAZELIP BOARD MEMBER
SHELLY ROBERTSON BOARD MEMBER
MARK STILES BOARD MEMBER
JENNIFER HINNANT PEIMS COORDINATOR
ANN HORNSBY CFO/BUSINESS MANAGER

107-905 EUSTACE ISD

GARY WALSH BOARD PRESIDENT
ASHLEY MCKEE BOARD VICE-PRESIDENT
BOBBY ASHTON BOARD SECRETARY
STEVEN BELL BOARD MEMBER
JIMMY KIRKHART BOARD MEMBER
DAVID MORTON BOARD MEMBER
BILLY WALKER BOARD MEMBER
DEANNA HAYNES ASSISTANT SUPERINTENDENT
STAN SOWERS ASSISTANT SUPERINTENDENT
KAREN THOMPSON PEIMS COORDINATOR
CAROL WARREN CFO/BUSINESS MANAGER

107-906 MALAKOFF ISD

RICK VIEREGGE BOARD PRESIDENT
JASON DALRYMPLE BOARD VICE-PRESIDENT
MIKE MONROE BOARD SECRETARY
DUANA BUSCH BOARD MEMBER
PEGGY DEWBERRY BOARD MEMBER
JERRY SPIVA BOARD MEMBER
SYBIL NORRIS ASSISTANT SUPERINTENDENT
SYBIL NORRIS PEIMS COORDINATOR
KIM SPENCER CFO/BUSINESS MANAGER

107-907 TRINIDAD ISD

ERIC AIRHEART BOARD PRESIDENT
RICKY STANFIELD BOARD VICE-PRESIDENT
BRIAN SNIDER BOARD SECRETARY
MIKE AIRHEART BOARD MEMBER
BILLY HORNBuckle BOARD MEMBER
STEPHANIE RAMSEY BOARD MEMBER
BILL TART BOARD MEMBER
ELAINE GREENHAW PEIMS COORDINATOR
BRANDON LOONEY CFO/BUSINESS MANAGER

107-908 MURCHISON ISD

LLOYD SMITH BOARD PRESIDENT

Texas Public School Districts and Charters: Board Members, Assistant Superintendents, Business Managers, and Public Education Information Management System (PEIMS) Coordinators, December 2017

MIKE DAVIS BOARD VICE-PRESIDENT
DONALD GOINES BOARD MEMBER
NANCY MCCALL BOARD MEMBER
GAYLA ROBERTS BOARD MEMBER
SHERYL SIMS BOARD MEMBER
NELDA TILLISON BOARD MEMBER
NICOLE NIX PEIMS COORDINATOR
CHRISTAL WEHRMANN CFO/BUSINESS MANAGER

107-910 LAPOYNOR ISD

KEITH BRISTOW BOARD MEMBER
PATRICK DEBUSK BOARD MEMBER
BRYAN FORESTER BOARD MEMBER
JACOB HAYNES BOARD MEMBER
RICHARD HOLCOMB BOARD MEMBER
RYAN REYNOLDS BOARD MEMBER
KYLE RILEY BOARD MEMBER
CHERI ANDERSON PEIMS COORDINATOR
KENDRA SCARBOROUGH CFO/BUSINESS MANAGER

108 HIDALGO COUNTY

108-802 HORIZON MONTESSORI PUBLIC SCHOOLS

HASSAN AHMAD BOARD PRESIDENT
RANDALL SUMMERS BOARD VICE-PRESIDENT
JAMES HAYES BOARD SECRETARY
SOFIA KAMAL BOARD MEMBER
PATRICIA QUESADA BOARD MEMBER
AURORA SAENZ BOARD MEMBER
TINA GARZA PEIMS COORDINATOR

108-804 MIDVALLEY ACADEMY CHARTER DISTRICT

DAVID OJEDA BOARD PRESIDENT
SAN JUANITA VILLA BOARD VICE-PRESIDENT
AMANCIO CHAPA BOARD SECRETARY
GUILLERMO RUIZ BOARD MEMBER
RUDY TELLES BOARD MEMBER
MARY CANO PEIMS COORDINATOR
MYRIAM RIOS CFO/BUSINESS MANAGER

108-807 IDEA PUBLIC SCHOOLS

REBA CARDENAS MCNAIR BOARD PRESIDENT
R DAVID GUERRA BOARD VICE-PRESIDENT
XENIA GARZA BOARD SECRETARY
ALFRED LOPEZ BOARD TREASURER
DAVID EARL BOARD MEMBER
HUMBERTO GARCIA BOARD MEMBER
HENRY GONZALEZ BOARD MEMBER
DAVID HANDLEY BOARD MEMBER
WILLIAM MARTIN BOARD MEMBER
GABRIEL PUENTE BOARD MEMBER
VICTORIA RICO BOARD MEMBER
SERGIO SANCHEZ BOARD MEMBER
RYAN VAUGHAN BOARD MEMBER
ERIC ZIEHE BOARD MEMBER
IGNACIO ZARATE PEIMS COORDINATOR

108-808 VANGUARD ACADEMY

PAUL MARTIN MOORE BOARD PRESIDENT
RICHARD GARZA BOARD VICE-PRESIDENT
ANDREW ALMAGUER BOARD SECRETARY
LUZELMA CANALES BOARD MEMBER
SHARON MCGHEE BOARD MEMBER
MARY DE LA GARZA CFO/BUSINESS MANAGER

108-809 EXCELLENCE IN LEADERSHIP ACADEMY

MARIA RIVERA BOARD PRESIDENT
MARIVEL VALDEZ BOARD VICE-PRESIDENT
NARCEDALIA GARZA BOARD SECRETARY
MARIVEL VILICANA BOARD TREASURER
FRANCISCO FLORES BOARD MEMBER
DAVID GUZMAN BOARD MEMBER
CYDA ALFARO CFO/BUSINESS MANAGER
SAMANTHA MATA PEIMS COORDINATOR
JESSICA MORADO PEIMS COORDINATOR

108-902 DONNA ISD

EFREN CENICEROS BOARD PRESIDENT
VALENTIN GUERRERO BOARD VICE-PRESIDENT
ALICIA REYNA BOARD SECRETARY
ELOY AVILA BOARD MEMBER
JOHN BILLMAN BOARD MEMBER
DR DONNA MERY BOARD MEMBER
EVA WATTS BOARD MEMBER
VELMA RANGEL ASSISTANT SUPERINTENDENT
SANDRA MARTINEZ CFO/BUSINESS MANAGER
JOSE PEREZ PEIMS COORDINATOR

108-903 EDCOUCH-ELSA ISD

FERNANDO TORRES BOARD PRESIDENT
JASON PENA BOARD VICE-PRESIDENT
ROBERT SCHMALZRIED BOARD SECRETARY
TONY BARCO BOARD MEMBER
ROLANDO LOZANO BOARD MEMBER
CHRISTOPHER MORALES BOARD MEMBER
JUAN YBARRA BOARD MEMBER
MELINDA CHAPA CFO/BUSINESS MANAGER
EVA NORIEGA PEIMS COORDINATOR

108-904 EDINBURG CISD

XAVIER SALINAS BOARD PRESIDENT
CARMEN GONZALEZ BOARD VICE-PRESIDENT
ROBERTO PENA BOARD SECRETARY
MIGUEL FARIAS BOARD MEMBER
JUAN PALACIOS BOARD MEMBER
OSCAR SALINAS BOARD MEMBER
ELLIE TORRES BOARD MEMBER
EDUARDO MORENO ASSISTANT SUPERINTENDENT
DR REBECCA MORRISON ASSISTANT SUPERINTENDENT
MARIO SALINAS ASSISTANT SUPERINTENDENT
EVA TORRES ASSISTANT SUPERINTENDENT
SYLVIA GARCIA CFO/BUSINESS MANAGER
ALMA MORON PEIMS COORDINATOR

108-905 HIDALGO ISD

BENJAMIN ARJONA BOARD PRESIDENT
RODOLFO FRANZ BOARD VICE-PRESIDENT
BLANCA LARA BOARD SECRETARY
RAFAEL GARZA BOARD TREASURER
NORMA GARZA-TORRES BOARD MEMBER
RAYMUNDO MARTINEZ BOARD MEMBER
LUIS TREJO BOARD MEMBER
NANCY SANCHEZ CFO/BUSINESS MANAGER
MARY VILLEGAS PEIMS COORDINATOR

108-906 MCALLEN ISD

TONY FORINA BOARD PRESIDENT
LAWRENCE ESPARZA BOARD VICE-PRESIDENT
DEBBIE CRANE ALISEDA BOARD SECRETARY
CONRADO ALVARADO BOARD MEMBER

Texas Public School Districts and Charters: Board Members, Assistant Superintendents, Business Managers, and Public Education Information Management System (PEIMS) Coordinators, December 2017

SAM SALDIVAR BOARD MEMBER
 MARCO SUAREZ BOARD MEMBER
 DANIEL VELA BOARD MEMBER
 BRIDGETTE VIEH ASSOCIATE SUPERINTENDENT
 DR MIKE BARRERA ASSISTANT SUPERINTENDENT
 LORENA GARCIA ASSISTANT SUPERINTENDENT
 DR SYLVIA IBARRA ASSISTANT SUPERINTENDENT
 TODD MILLER ASSISTANT SUPERINTENDENT
 ROBERTO GARCIA PEIMS COORDINATOR
 CYNTHIA MEDRANO RICHARDS CFO/BUSINESS MANAGER

108-907 MERCEDES ISD

ELVIA SANDOVAL BOARD PRESIDENT
 HORACIO PEQUENO BOARD VICE-PRESIDENT
 RICARDO GARZA BOARD SECRETARY
 ARTURO AYALA BOARD MEMBER
 GEORGE CARDENAS BOARD MEMBER
 EDDIE HOWELL BOARD MEMBER
 OSCAR RIOJAS BOARD MEMBER
 DR DANA YATES ASSISTANT SUPERINTENDENT
 OLGA HINDS CFO/BUSINESS MANAGER
 SANDRA TORRES PEIMS COORDINATOR

108-908 MISSION CISD

PATRICIA OCANA-OLIVAREZ BOARD PRESIDENT
 ROY VELA BOARD VICE-PRESIDENT
 PETRA RAMIREZ BOARD SECRETARY
 CHARLIE GARCIA BOARD MEMBER
 MINNIE RODGERS BOARD MEMBER
 DR SONIA TREVINO BOARD MEMBER
 JERRY ZAMORA BOARD MEMBER
 RICARDO RIVERA ASSISTANT SUPERINTENDENT
 RUMALDA RUIZ ASSISTANT SUPERINTENDENT
 MARIO SOLIS ASSISTANT SUPERINTENDENT
 JORGE CAVAZOS PEIMS COORDINATOR

108-909 PHARR-SAN JUAN-ALAMO ISD

BEN GARZA BOARD PRESIDENT
 JESSE ZAMBRANO BOARD VICE-PRESIDENT
 JESUS VELA BOARD SECRETARY
 JORGE ZAMBRANO BOARD ASSISTANT SECRETARY
 RONALDO CANTU BOARD MEMBER
 REYMUNDO GONZALEZ BOARD MEMBER
 VICTOR PEREZ BOARD MEMBER
 DR NARCISO GARCIA DEPUTY SUPERINTENDENT
 JUAN ALVAREZ ASSISTANT SUPERINTENDENT
 RENE CAMPOS ASSISTANT SUPERINTENDENT
 JANET ROBLES ASSISTANT SUPERINTENDENT
 CONSUELO CHAPA PEIMS COORDINATOR

108-910 PROGRESO ISD

FRANK ALANIS BOARD PRESIDENT
 JUAN RAMOS BOARD VICE-PRESIDENT
 ALEJANDRO ALANIS BOARD SECRETARY
 ROBERT GARCIA BOARD TREASURER
 ROMERO AMADOR BOARD MEMBER
 LYZETTE VILLARREAL BOARD MEMBER
 WILFREDO MATA CFO/BUSINESS MANAGER
 JESUS PECINA PEIMS COORDINATOR

108-911 SHARYLAND ISD

JULIO CERDA BOARD PRESIDENT
 MELISSA SMITH BOARD VICE-PRESIDENT
 JOSE GARCIA BOARD SECRETARY
 KEITH PADILLA BOARD ASSISTANT SECRETARY

DR NOEL GARZA BOARD MEMBER
 RICKY LONGORIA BOARD MEMBER
 DR NOE OLIVEIRA BOARD MEMBER
 CONNIE LOPEZ ASSISTANT SUPERINTENDENT
 CAROLYN MENDIOLA ASSISTANT SUPERINTENDENT
 PAMELA MONTALVO ASSISTANT SUPERINTENDENT
 CONNIE LOPEZ CFO/BUSINESS MANAGER
 DEVAUGHN RESCZENSKI PEIMS COORDINATOR

108-912 LA JOYA ISD

OSCAR SALINAS BOARD PRESIDENT
 ARMIN GARZA BOARD VICE-PRESIDENT
 CLAUDIA OCHOA BOARD SECRETARY
 JOHNN ALANIZ BOARD MEMBER
 ALEJANDRO CANTU BOARD MEMBER
 JUAN GARZA BOARD MEMBER
 JUAN PENNA BOARD MEMBER
 GISELA SAENZ ASSISTANT SUPERINTENDENT
 BELINDA PUENTE PEIMS COORDINATOR
 ALFREDO VELA CFO/BUSINESS MANAGER

108-913 WESLACO ISD

ERASMO LOPEZ BOARD PRESIDENT
 OSCAR CABALLERO BOARD VICE-PRESIDENT
 ISIDORO NIETO BOARD SECRETARY
 ANDREW GONZALEZ BOARD MEMBER
 PATRICK KENNEDY BOARD MEMBER
 DR RICHARD RIVERA BOARD MEMBER
 DR JAIME RODRIGUEZ BOARD MEMBER
 ABEL AGUILAR ASSISTANT SUPERINTENDENT
 SERGIO GARCIA ASSISTANT SUPERINTENDENT
 SUSAN PETERSON ASSISTANT SUPERINTENDENT
 ANDRES SANCHEZ ASSISTANT SUPERINTENDENT
 JUAN RUELAS PEIMS COORDINATOR
 ANDRES SANCHEZ CFO/BUSINESS MANAGER

108-914 LA VILLA ISD

MARIANNA REYNA BOARD PRESIDENT
 ERICA GARZA BOARD VICE-PRESIDENT
 PEDRO MATA BOARD SECRETARY
 IGNACIO LOPEZ BOARD ASSISTANT SECRETARY
 NOE CASTILLO BOARD MEMBER
 GILBERTO HINOJOSA BOARD MEMBER
 MARK ROMERO BOARD MEMBER
 AGUSTIN CERVANTES PEIMS COORDINATOR
 MONICA MATA CFO/BUSINESS MANAGER

108-915 MONTE ALTO ISD

OLGA CHAPA BOARD PRESIDENT
 GLORIA GARATE BOARD VICE-PRESIDENT
 RICARDO LOPEZ BOARD SECRETARY
 TERESA DEL TORO BOARD MEMBER
 JACQUELINE PADILLA BOARD MEMBER
 RAUL VALDEZ BOARD MEMBER
 CONNIE VILLANUEVA BOARD MEMBER
 PETE RIOJAS CFO/BUSINESS MANAGER

108-916 VALLEY VIEW ISD

JOSE ROSILLO BOARD PRESIDENT
 NOE PRUNEDA BOARD VICE-PRESIDENT
 SUSANA ARREDONDO BOARD SECRETARY
 RICARDO CORTEZ BOARD ASSISTANT SECRETARY
 FRANCISCO JIMENEZ BOARD MEMBER
 EFRAIN PEREZ BOARD MEMBER
 JUAN PIMENTEL BOARD MEMBER

Texas Public School Districts and Charters: Board Members, Assistant Superintendents, Business Managers, and Public Education Information Management System (PEIMS) Coordinators, December 2017

ROLANDO MORENO CFO/BUSINESS MANAGER
SANDRA LEE RODRIGUEZ PEIMS COORDINATOR

109 HILL COUNTY

109-901 ABBOTT ISD

BOB PUSTEJOVSKY BOARD PRESIDENT
TIM RUSSELL BOARD VICE-PRESIDENT
CAROLE MOORE BOARD SECRETARY
JENNI BAILEY BOARD MEMBER
JOHN GERIK BOARD MEMBER
TOM MAREK BOARD MEMBER
DOUG PUSTEJOVSKY BOARD MEMBER
SHELLY PUSTEJOVSKY PEIMS COORDINATOR

109-902 BYNUM ISD

ROBERT HOPSON BOARD PRESIDENT
GRIFF HARRIS BOARD VICE-PRESIDENT
RICK REED BOARD SECRETARY
HUNTER BARNES BOARD MEMBER
KENNETH BROWN BOARD MEMBER
JASON DAGNER BOARD MEMBER
TIM MCGINTY BOARD MEMBER
LARRY MYNARCIK PEIMS COORDINATOR

109-903 COVINGTON ISD

ANDY LOPEZ BOARD PRESIDENT
DAVID JOHNSON BOARD VICE-PRESIDENT
ALISHA JOHNSON BOARD MEMBER
CHRIS LIDSTER BOARD MEMBER
JEAN MARTIN BOARD MEMBER
PAULA RATLIFF BOARD MEMBER
GEORGIA WHITTINGTON BOARD MEMBER
PAM FRAZIER CFO/BUSINESS MANAGER
PAM FRAZIER PEIMS COORDINATOR

109-904 HILLSBORO ISD

DR CHRISTOPHER TEAGUE BOARD PRESIDENT
GUADALUPE MANCHA BOARD VICE-PRESIDENT
JOHN SAWYER BOARD SECRETARY
NORMAN BAKER BOARD MEMBER
GERARDO CARBAJAL BOARD MEMBER
STEPHANIE JOHNSON BOARD MEMBER
DR AMANDA SCARBOROUGH BOARD MEMBER
LEAH DIVIN PEIMS COORDINATOR
DALE SNYDER CFO/BUSINESS MANAGER

109-905 HUBBARD ISD

LARRY HAWTHORNE BOARD PRESIDENT
CHARLIE PIERCE BOARD VICE-PRESIDENT
PAUL MORRIS BOARD SECRETARY
ROB CORMIER BOARD MEMBER
SHAWN GILLHAM BOARD MEMBER
MARK KALUZA BOARD MEMBER
KAREN RYMAN BOARD MEMBER
VICKEY LITRELL CFO/BUSINESS MANAGER
DANA WILSON PEIMS COORDINATOR

109-907 ITASCA ISD

MARK FEHNEL BOARD PRESIDENT
KENDRA MARKWARDT BOARD VICE-PRESIDENT
SUSAN BASON BOARD SECRETARY
BRIAN BASSETT BOARD MEMBER
ELIZABETH CERVANTES BOARD MEMBER
KEVIN CORDELL BOARD MEMBER

CASSANDRA MAY BOARD MEMBER
FELICIA COLEMAN PEIMS COORDINATOR
KIM EADDY CFO/BUSINESS MANAGER

109-908 MALONE ISD

LARRY HANCOCK BOARD PRESIDENT
ILA CHRISTIAN BOARD SECRETARY
COLE BRISCO BOARD MEMBER
GARY FREELS BOARD MEMBER
GREG MADDOX BOARD MEMBER
ENEREO PINEDA BOARD MEMBER
CORY TROMPLER BOARD MEMBER

109-910 MOUNT CALM ISD

REGINA KRAAYVANGER BOARD PRESIDENT
PAUL PICK BOARD VICE-PRESIDENT
REBECCA GORDON BOARD SECRETARY
MICHELLE COLEMAN BOARD MEMBER
BRIAN DUNLAP BOARD MEMBER
LUPE MARTINEZ BOARD MEMBER
KEITH MCCAGHREN BOARD MEMBER
KRISTI HAWKINS CFO/BUSINESS MANAGER
LADONNA LONG PEIMS COORDINATOR

109-911 WHITNEY ISD

RAY MABRY BOARD PRESIDENT
BRAD BRUNETT BOARD VICE-PRESIDENT
KAREN LOCHRIDGE BOARD SECRETARY
ANNETTE AYERS BOARD MEMBER
BOBBY CRYNS BOARD MEMBER
LYLE EUBANK BOARD MEMBER
JILL HALL BOARD MEMBER
GENE SOLIS AREA SUPERINTENDENT
MELODY HALEY ASSISTANT SUPERINTENDENT
CINDY BELLAH PEIMS COORDINATOR
DEE JOHNSON CFO/BUSINESS MANAGER

109-912 AQUILLA ISD

DAVID SNIPES BOARD PRESIDENT
FRANK URBANOVSKY BOARD VICE-PRESIDENT
DANNY BURKHART BOARD MEMBER
TIM HENDERSON BOARD MEMBER
MIKE MCKIBBEN BOARD MEMBER
COLTER SNIPES BOARD MEMBER
PAM HORTON PEIMS COORDINATOR
CHERYL SNIPES CFO/BUSINESS MANAGER

109-913 BLUM ISD

RICHARD MCPHERSON BOARD PRESIDENT
STEVE GANT BOARD VICE-PRESIDENT
ELSA SCOTT BOARD SECRETARY
JAMES KOONSMAN BOARD MEMBER
STEVE STONE BOARD MEMBER
DENVER VARDEMAN BOARD MEMBER
PAULA FRENCH PEIMS COORDINATOR

109-914 PENELOPE ISD

DAVID KUCERA BOARD PRESIDENT
KAREN OSBORNE BOARD VICE-PRESIDENT
DAVID HOLUB BOARD SECRETARY
LISA KASBERG BOARD MEMBER
MARCELLA SINKULE BOARD MEMBER
GLORIA WALTON PEIMS COORDINATOR

Texas Public School Districts and Charters: Board Members, Assistant Superintendents, Business Managers, and Public Education Information Management System (PEIMS) Coordinators, December 2017

110 HOCKLEY COUNTY

110-901 ANTON ISD

BRYAN REED BOARD PRESIDENT
 JENNY LOPEZ BOARD VICE-PRESIDENT
 KIRK CARLISLE BOARD SECRETARY
 JR ALAFA BOARD MEMBER
 CHRIS CASTILLO BOARD MEMBER
 SHAYNE HODGES BOARD MEMBER
 MANDY THOMAS BOARD MEMBER
 NANCY WEBB CFO/BUSINESS MANAGER

110-902 LEVELLAND ISD

TANIA MOODY BOARD PRESIDENT
 RUSTY GIBSON BOARD VICE-PRESIDENT
 DEETTE EDENS BOARD SECRETARY
 CARRIE ELLIS BOARD MEMBER
 PAUL OCHOA BOARD MEMBER
 TREVA POTTER BOARD MEMBER
 RONNIE WATKINS BOARD MEMBER
 TAMMY MCDANIEL PEIMS COORDINATOR
 LANCE TERRELL CFO/BUSINESS MANAGER

110-905 ROPES ISD

MIKE HENSON BOARD PRESIDENT
 MIKE METZIG BOARD VICE-PRESIDENT
 MONICA ESCANDON BOARD SECRETARY
 LUKE ANDERSON BOARD MEMBER
 DANNY OCHOA BOARD MEMBER
 CODY REEP BOARD MEMBER
 DONALD RHOADS BOARD MEMBER
 DELINDA DELGADO PEIMS COORDINATOR

110-906 SMYER ISD

DARREN ROBERTSON BOARD PRESIDENT
 JUAN CAVAZOS BOARD VICE-PRESIDENT
 ANTHONY MAYE BOARD SECRETARY
 BRAD LOCKE BOARD MEMBER
 JUAN RAMIREZ BOARD MEMBER
 MARK RAMIREZ BOARD MEMBER
 BRIAN RIEDEL BOARD MEMBER
 DONNA ROBERTSON PEIMS COORDINATOR

110-907 SUNDOWN ISD

JOE HINSON BOARD PRESIDENT
 DELWIN BRITTON BOARD VICE-PRESIDENT
 LORALEE VAN WETTERING BOARD SECRETARY
 WAYNE HAGGERTON BOARD MEMBER
 DANNY RANDOLPH BOARD MEMBER
 FERNANDO SANCHEZ BOARD MEMBER
 CLELIA CASTILLO PEIMS COORDINATOR
 KRIS THOMS CFO/BUSINESS MANAGER

110-908 WHITHARRAL ISD

ANTHONY ALBUS BOARD PRESIDENT
 JOHN DUKATNIK BOARD PRESIDENT
 MONTY RODGERS BOARD SECRETARY
 JASON DOBROVOLNY BOARD MEMBER
 BJ KENNEDY BOARD MEMBER
 WILL KRISTINEK BOARD MEMBER
 BRANDON RODGERS BOARD MEMBER
 TERRY MORRIS PEIMS COORDINATOR

111 HOOD COUNTY

111-901 GRANBURY ISD

NANCY ALANA BOARD PRESIDENT
 MARK JACKSON BOARD VICE-PRESIDENT
 DR BARBARA HERRINGTON BOARD SECRETARY
 RHONDA REZOLFI BOARD MEMBER
 MICKY SHEARON BOARD MEMBER
 CHRIS TACKETT BOARD MEMBER
 BARBARA TOWNSEND BOARD MEMBER
 RON HOLMGREEN ASSISTANT SUPERINTENDENT
 DOBIE WILLIAMS ASSISTANT SUPERINTENDENT
 JUDY WHITEFIELD PEIMS COORDINATOR
 DOBIE WILLIAMS CFO/BUSINESS MANAGER

111-902 LIPAN ISD

JOHN COOPER BOARD PRESIDENT
 TODD TUGGLE BOARD VICE-PRESIDENT
 WALTER BALDREE BOARD SECRETARY
 CHRIS COGDILL BOARD MEMBER
 ELLYN GROVE BOARD MEMBER
 MARK PENDERGRASS BOARD MEMBER
 PHILLIP TARPLEY BOARD MEMBER
 DR CINDY EDWARDS CFO/BUSINESS MANAGER
 SANDY HOWARD PEIMS COORDINATOR
 NANCY MCCLAIN CFO/BUSINESS MANAGER

111-903 TOLAR ISD

BRIAN THOMAS BOARD PRESIDENT
 TERRY LEATHERMAN BOARD VICE-PRESIDENT
 DALTON NIX BOARD SECRETARY
 BROOKS GOODSON BOARD MEMBER
 KRIS HALL BOARD MEMBER
 RHONDA KNIGHT BOARD MEMBER
 JOSH SWAIM BOARD MEMBER
 VICKI CARR CFO/BUSINESS MANAGER
 VICKI CARR PEIMS COORDINATOR

112 HOPKINS COUNTY

112-901 SULPHUR SPRINGS ISD

LEESA TOLIVER BOARD PRESIDENT
 ROBBIN VAUGHN BOARD VICE-PRESIDENT
 ROBERT CODY BOARD SECRETARY
 JASON DIETZE BOARD MEMBER
 CLAY JOHNSON BOARD MEMBER
 JOHN PRICKETTE BOARD MEMBER
 KERRY WRIGHT BOARD MEMBER
 KRISTIN MONK ASSISTANT SUPERINTENDENT
 JOSH WILLIAMS ASSISTANT SUPERINTENDENT
 JASON EVANS PEIMS COORDINATOR
 SHERRY MCGRAW CFO/BUSINESS MANAGER

112-905 CUMBY ISD

JASON HUDSON BOARD PRESIDENT
 TAMMY GILES BOARD VICE-PRESIDENT
 JESSE HEER BOARD SECRETARY
 TONY AGUILAR BOARD MEMBER
 JODY JARVIS BOARD MEMBER
 JEFF KINSEY BOARD MEMBER
 DAVID TREMOR BOARD MEMBER
 CINDY MANNON PEIMS COORDINATOR
 MEGAN PETTY CFO/BUSINESS MANAGER

Texas Public School Districts and Charters: Board Members, Assistant Superintendents, Business Managers, and Public Education Information Management System (PEIMS) Coordinators, December 2017

112-906 NORTH HOPKINS ISD

ALLEN JOSLIN BOARD PRESIDENT
 DAVID JAMES..... BOARD VICE-PRESIDENT
 SHERRY SMIDDY..... BOARD SECRETARY
 VICKI FERRELL..... BOARD MEMBER
 ROBERT MCPHERSON..... BOARD MEMBER
 CHARLIE VAUGHN..... BOARD MEMBER
 JIM WESTBROOK..... BOARD MEMBER
 PAM MANNIS..... PEIMS COORDINATOR
 JAN VAUGHN..... CFO/BUSINESS MANAGER

112-907 MILLER GROVE ISD

BRANDON DARROW..... BOARD PRESIDENT
 ERIC MABE..... BOARD VICE-PRESIDENT
 BRIAN LENNON..... BOARD SECRETARY
 BRET GARRETT..... BOARD MEMBER
 DOUG HALL..... BOARD MEMBER
 CLARK MAY..... BOARD MEMBER
 JOHN WILBUR..... BOARD MEMBER
 LAURIE MEADOWS..... PEIMS COORDINATOR
 JANICE TEER..... CFO/BUSINESS MANAGER

112-908 COMO-PICKTON CISD

D J CARR..... BOARD PRESIDENT
 GREG ANGLIN..... BOARD VICE-PRESIDENT
 MARK HUMPHREY..... BOARD SECRETARY
 SHAWN CARPENTER..... BOARD MEMBER
 J J CUMMINGS..... BOARD MEMBER
 GERALD WALTERS..... BOARD MEMBER
 LENISE BOSEMAN..... CFO/BUSINESS MANAGER
 KARLA JACKS..... PEIMS COORDINATOR

112-909 SALTILLO ISD

MARK SUSTAIRE..... BOARD PRESIDENT
 RANDY JOHNSON..... BOARD VICE-PRESIDENT
 CHAD NEAL..... BOARD SECRETARY
 JOHN BEADLE..... BOARD MEMBER
 GARY MOBLEY..... BOARD MEMBER
 CHIP TULLY..... BOARD MEMBER
 JASON TULLY..... BOARD MEMBER
 JERRY ENGLISH..... PEIMS COORDINATOR
 JANICE TEER..... CFO/BUSINESS MANAGER
 JANICE TEER..... PEIMS COORDINATOR

112-910 SULPHUR BLUFF ISD

DONNIE POWERS..... BOARD PRESIDENT
 TERRY GOLDSMITH..... BOARD VICE-PRESIDENT
 TYLOR SOUTH..... BOARD SECRETARY
 CHRIS BASSHAM..... BOARD MEMBER
 BRIAN DORNER..... BOARD MEMBER
 JOHN VANCE..... BOARD MEMBER
 SHARON COX..... PEIMS COORDINATOR
 JANICE TEER..... CFO/BUSINESS MANAGER

113 HOUSTON COUNTY

113-901 CROCKETT ISD

LELA WHEELER..... BOARD PRESIDENT
 TREV YOUNG..... BOARD VICE-PRESIDENT
 KAREN JOHNSON..... BOARD SECRETARY
 MO AMJAD..... BOARD MEMBER
 JOSH CRABTREE..... BOARD MEMBER
 DR JOHN GARNER..... BOARD MEMBER
 ROY JOHNSON..... BOARD MEMBER
 JOHN EMERICH..... ASSISTANT SUPERINTENDENT

KIM BRASHER..... PEIMS COORDINATOR
 GAIL HANSON..... CFO/BUSINESS MANAGER

113-902 GRAPELAND ISD

EDDIE CHILDRESS..... BOARD PRESIDENT
 JAMES MARTIN..... BOARD VICE-PRESIDENT
 PAUL OLIVER..... BOARD SECRETARY
 ALLEN CHEATHAM..... BOARD MEMBER
 MELISSA COBB..... BOARD MEMBER
 JOSH GOOLSBY..... BOARD MEMBER
 MITCHELL HUFF..... BOARD MEMBER
 BONNIE HOOPER..... CFO/BUSINESS MANAGER
 KATHY RICHMOND..... PEIMS COORDINATOR

113-903 LOVELADY ISD

BRUCE MONK..... BOARD PRESIDENT
 CHRIS STARNIS..... BOARD SECRETARY
 JOEL HAZLETT..... BOARD MEMBER
 MICHELE MURRAY..... BOARD MEMBER
 ROBIN ROBINSON..... BOARD MEMBER
 BRIAN SAMPLE..... BOARD MEMBER
 JOEL SHOEMAKER..... BOARD MEMBER
 RHONDA STONE..... CFO/BUSINESS MANAGER

113-905 LATEXO ISD

WILLIE PATTON..... BOARD PRESIDENT
 KELLY NICHOLS..... BOARD VICE-PRESIDENT
 BOBBIE FRIZZELL..... BOARD SECRETARY
 DANNY GIBSON..... BOARD MEMBER
 CHRIS MORRIS..... BOARD MEMBER
 RICHARD SMITH..... BOARD MEMBER
 JO LANE..... CFO/BUSINESS MANAGER
 JULIE MARTIN..... PEIMS COORDINATOR

113-906 KENNARD ISD

REBECCA PARKER..... BOARD PRESIDENT
 JOSH BOBBITT..... BOARD VICE-PRESIDENT
 RONNIE GLADDEN..... BOARD SECRETARY
 CREST ADAIR..... BOARD MEMBER
 TONY CURRIE..... BOARD MEMBER
 TOD ENGLISH..... BOARD MEMBER
 BRIJESH PATEL..... BOARD MEMBER
 CARI PARRISH..... CFO/BUSINESS MANAGER
 LISA WALLING..... PEIMS COORDINATOR

114 HOWARD COUNTY

114-901 BIG SPRING ISD

TONY KENNEDY..... BOARD PRESIDENT
 CHAD WASH..... BOARD VICE-PRESIDENT
 FABIAN SERRANO..... BOARD SECRETARY
 MANUEL CHAVIRA..... BOARD MEMBER
 JULIE HARRIS..... BOARD MEMBER
 THOMAS OLAGUE..... BOARD MEMBER
 MARIA PADILLA..... BOARD MEMBER
 JAY MCWILLIAMS..... ASSISTANT SUPERINTENDENT
 SUSAN BRYAN..... CFO/BUSINESS MANAGER
 DEBRA LEWIS..... PEIMS COORDINATOR

114-902 COAHOMA ISD

MICHAEL BROOKS..... BOARD PRESIDENT
 BRIAN MOORE..... BOARD VICE-PRESIDENT
 CRAIG FERGUSON..... BOARD SECRETARY
 KANDY ALAMAN..... BOARD MEMBER
 LORI MARTINEZ..... BOARD MEMBER

Texas Public School Districts and Charters: Board Members, Assistant Superintendents, Business Managers, and Public Education Information Management System (PEIMS) Coordinators, December 2017

JODY REID BOARD MEMBER
 DICKY STONE BOARD MEMBER
 BRAD COX ASSISTANT SUPERINTENDENT
 BRAD COX CFO/BUSINESS MANAGER
 BRADY PEUGH PEIMS COORDINATOR

114-904 FORSAN ISD

LEWIS BOEKER BOARD PRESIDENT
 GLENN GRAVES BOARD VICE-PRESIDENT
 CHRIS OLSON BOARD SECRETARY
 CHRIS EVANS BOARD MEMBER
 JIMMY MILLER BOARD MEMBER
 BECKIE WASH BOARD MEMBER
 RANDY JOHNSON AREA SUPERINTENDENT
 MISTY MATTHIES PEIMS COORDINATOR
 JASON MIMS CFO/BUSINESS MANAGER

115 HUDSPETH COUNTY

115-901 FT HANCOCK ISD

JOE RODRIGUEZ BOARD PRESIDENT
 RICARDO BAEZA BOARD SECRETARY
 MARY ALCORN BOARD MEMBER
 GALE CARR BOARD MEMBER
 MANUEL GALINDO BOARD MEMBER
 FERMIN MUNOZ BOARD MEMBER
 ARACELI SANCHEZ BOARD MEMBER
 IRACEMA ENRIQUEZ PEIMS COORDINATOR
 VICTORIA GONZALEZ CFO/BUSINESS MANAGER
 VICTORIA GONZALEZ PEIMS COORDINATOR

115-902 SIERRA BLANCA ISD

JOEL SANCHEZ BOARD PRESIDENT
 ANNETTE RAMIREZ BOARD SECRETARY
 VICTORIA FREDERICKSEN BOARD MEMBER
 ROBERT GOMEZ BOARD MEMBER
 CATHY KLEIN BOARD MEMBER
 RUSSELL MOORE BOARD MEMBER
 PETER URBINA BOARD MEMBER
 DANIELLE SANCHEZ PEIMS COORDINATOR

115-903 DELL CITY ISD

KEVIN LYNCH BOARD PRESIDENT
 STEVE CARPENTER BOARD VICE-PRESIDENT
 FRANK ARCHULETA BOARD SECRETARY
 ELIGIO GALLEGOS BOARD MEMBER
 DAVID MENDOZA BOARD MEMBER
 JAMES NELSON BOARD MEMBER
 RITA ARCHULETA CFO/BUSINESS MANAGER
 ADRIANA SANCHEZ PEIMS COORDINATOR

116 HUNT COUNTY

116-901 CADDO MILLS ISD

STACY PLASEK BOARD PRESIDENT
 KEITH HOPKINS BOARD VICE-PRESIDENT
 RUEBEN TERRY BOARD SECRETARY
 CHRIS BLAKEMORE BOARD MEMBER
 EDDIE HALL BOARD MEMBER
 JAY THOMASON BOARD MEMBER
 JEFF WHITT BOARD MEMBER
 VICKI PAYNE AREA SUPERINTENDENT
 KATHY WEIS ASSISTANT SUPERINTENDENT
 JULIE MAGEE PEIMS COORDINATOR
 REBECCA PFEIL CFO/BUSINESS MANAGER

116-902 CELESTE ISD

CHRIS BARNARD BOARD PRESIDENT
 TREVOR MINTER BOARD VICE-PRESIDENT
 CAROL MCCASLIN BOARD SECRETARY
 JEFFREY BABERS BOARD MEMBER
 MIKE CURRY BOARD MEMBER
 MATTHEW OTTWEILL BOARD MEMBER
 BRIAN THOMPSON BOARD MEMBER
 TAMMY SHIELDS CFO/BUSINESS MANAGER
 TAMMY SHIELDS PEIMS COORDINATOR

116-903 COMMERCE ISD

KATHLEEN HOOTEN BOARD PRESIDENT
 RANDY STARKS BOARD VICE-PRESIDENT
 ETTA HERRING BOARD SECRETARY
 DR RAY GREEN BOARD MEMBER
 DR LAVELLE HENDRICKS BOARD MEMBER
 DR MARK REID BOARD MEMBER
 GABE WITTKOPF BOARD MEMBER
 DR PATRICIA TREMMEL ASSISTANT SUPERINTENDENT
 JOHN WALKER CFO/BUSINESS MANAGER
 DONNA YOAKUM PEIMS COORDINATOR

116-905 GREENVILLE ISD

ANNE HAYNES BOARD PRESIDENT
 DR KIM BUTCHER BOARD VICE-PRESIDENT
 TRENA STAFFORD BOARD SECRETARY
 AARON ADEL BOARD MEMBER
 SLACK BROWN BOARD MEMBER
 JOHN KELSO BOARD MEMBER
 LESLEY OVERSTREET BOARD MEMBER
 BARBARA PRICE PEIMS COORDINATOR
 DEIDRE REEVES CFO/BUSINESS MANAGER

116-906 LONE OAK ISD

DANNY CALK BOARD PRESIDENT
 CHARLES PRIM BOARD VICE-PRESIDENT
 THOMAS PATTERSON BOARD SECRETARY
 ORVILLE GENTRY BOARD MEMBER
 MIKE JONES BOARD MEMBER
 MENDY KIZER BOARD MEMBER
 JUSTIN RAMM BOARD MEMBER
 JEFF HICKS ASSISTANT SUPERINTENDENT
 JEFF HICKS PEIMS COORDINATOR
 GARY SORRELLS CFO/BUSINESS MANAGER

116-908 QUINLAN ISD

KENNY STONE BOARD PRESIDENT
 RUSTY CASE BOARD VICE-PRESIDENT
 ERIC KLEIBER BOARD SECRETARY
 DALE CHREENE BOARD MEMBER
 TODD DARTER BOARD MEMBER
 KEVIN FRITCH BOARD MEMBER
 BARBARA NORRIS BOARD MEMBER
 JEFF IRVIN DEPUTY SUPERINTENDENT
 ANNA BAKER PEIMS COORDINATOR
 BILLIE MILLER CFO/BUSINESS MANAGER

116-909 WOLFE CITY ISD

DAVID CALDWELL BOARD PRESIDENT
 OLA OWENS BOARD VICE-PRESIDENT
 JILL WOODRUFF BOARD SECRETARY
 JULIE CUPP BOARD MEMBER
 DEE HENSLEE BOARD MEMBER
 DWAYNE HUMPHRIES BOARD MEMBER

Texas Public School Districts and Charters: Board Members, Assistant Superintendents, Business Managers, and Public Education Information Management System (PEIMS) Coordinators, December 2017

JOHN WILLIAMS..... BOARD MEMBER
CINDY MCILVEENE..... CFO/BUSINESS MANAGER
NANCY SANDERS..... PEIMS COORDINATOR
MELINDA WISE..... CFO/BUSINESS MANAGER

116-910 CAMPBELL ISD

FRANK OWENS..... BOARD PRESIDENT
ANDY COFFMAN..... BOARD VICE-PRESIDENT
TIM DORNER..... BOARD SECRETARY
DEBRA BREEDLOVE..... BOARD MEMBER
DAVID FRENCH..... BOARD MEMBER
STEPHEN GILCREST..... BOARD MEMBER
MICHAEL HOFFMANN..... BOARD MEMBER
KAREN PERKINS..... PEIMS COORDINATOR
CRYSTAL SHIRLEY..... CFO/BUSINESS MANAGER

116-915 BLAND ISD

TERRY HURST..... BOARD PRESIDENT
KEN PENDERGRASS..... BOARD VICE-PRESIDENT
JEFF STRIPLIN..... BOARD SECRETARY
CASEY GUNNELS..... BOARD MEMBER
TREVOR HURST..... BOARD MEMBER
TRENT POE..... BOARD MEMBER
KENDAL WRIGHT..... BOARD MEMBER
BRIAN BYMASTER..... CFO/BUSINESS MANAGER
TED CAPPS..... PEIMS COORDINATOR

116-916 BOLES ISD

LINDA PITTS..... BOARD PRESIDENT
MIKE MELTON..... BOARD VICE-PRESIDENT
VICKI WETTELAND..... BOARD SECRETARY
ROBERT CRUTHIRD..... BOARD MEMBER
JAMES GREEN..... BOARD MEMBER
RICHARD PROCTOR..... BOARD MEMBER
LAURA SWEENEY..... BOARD MEMBER
PAMELA LEWIS..... PEIMS COORDINATOR
AMANDA SCOGGINS..... CFO/BUSINESS MANAGER

117 HUTCHINSON COUNTY

117-901 BORGER ISD

ROBERT BRADLEY..... BOARD PRESIDENT
LES SHARP..... BOARD VICE-PRESIDENT
WILLIAM MYERS..... BOARD SECRETARY
DAVID BRANDON..... BOARD MEMBER
DR DUSTIN HAWLEY..... BOARD MEMBER
CYNDEE HICKMAN..... BOARD MEMBER
DIEDRE HOOD..... BOARD MEMBER
FAYE HOOPER..... CFO/BUSINESS MANAGER
FAYE HOOPER..... PEIMS COORDINATOR

117-903 SANFORD-FRITCH ISD

MATTHEW HATFIELD..... BOARD PRESIDENT
BILLY RIDER..... BOARD VICE-PRESIDENT
STACY BOOTHE..... BOARD SECRETARY
RUSTY RATLIFF..... BOARD MEMBER
MICHAEL ROBINSON..... BOARD MEMBER
JUSTIN UNWIN..... BOARD MEMBER
BRANDON WILLIAMS..... BOARD MEMBER
EDIE ALLEN..... ASSISTANT SUPERINTENDENT
RICHARD HEIN..... CFO/BUSINESS MANAGER
TONYA STEPHENSON..... PEIMS COORDINATOR

117-904 PLEMONS-STINNETT-PHILLIPS CISD

RODNEY FRANKLIN..... BOARD PRESIDENT

LANE MONDEN..... BOARD VICE-PRESIDENT
TIM HALL..... BOARD SECRETARY
TERRY BEVINS..... BOARD MEMBER
RANDY HESTON..... BOARD MEMBER
RODNEY KIMMELL..... BOARD MEMBER
TOBY NUTTER..... BOARD MEMBER
JIMMY AMARO..... DEPUTY SUPERINTENDENT
BETTYE STEVENS..... CFO/BUSINESS MANAGER
BILL WIGGINS..... PEIMS COORDINATOR

117-907 SPRING CREEK ISD

BOB KASCH..... BOARD PRESIDENT
BLAKE MOORE..... BOARD VICE-PRESIDENT
CYNTHIA CORNELIUS..... BOARD SECRETARY
ERIC GARLINGTON..... BOARD MEMBER
CORY SWINFORD..... BOARD MEMBER
MANDY POER..... CFO/BUSINESS MANAGER
MANDY POER..... PEIMS COORDINATOR

118 IRION COUNTY

118-902 IRION COUNTY ISD

VALENTIN GOMEZ..... BOARD PRESIDENT
VICENTE FLORES JR..... BOARD VICE-PRESIDENT
STELLA WOLFENBARGER..... BOARD SECRETARY
CHAD CASEY..... BOARD MEMBER
RANDY COUNCILMAN..... BOARD MEMBER
JEANETTE HOBBS..... BOARD MEMBER
DAN SHERMAN..... BOARD MEMBER
LUANN BAILEY..... CFO/BUSINESS MANAGER
LUANN BAILEY..... PEIMS COORDINATOR

119 JACK COUNTY

119-901 BRYSON ISD

T-BOB HAUGER..... BOARD PRESIDENT
TRAVIS THORNE..... BOARD VICE-PRESIDENT
FRANK HEFNER..... BOARD SECRETARY
RONNY COLLINS..... BOARD ASSISTANT SECRETARY
BLAKE BROOKS..... BOARD MEMBER
RONNY COLLINS..... BOARD MEMBER
DANNY LEWIS..... BOARD MEMBER
TRAVIS THORNE..... BOARD MEMBER
TINA REGISTER..... CFO/BUSINESS MANAGER
PAM SANDERS..... PEIMS COORDINATOR

119-902 JACKSBORO ISD

BRENT HACKLEY..... BOARD PRESIDENT
DAVID SPILLER..... BOARD VICE-PRESIDENT
LISA PERRY..... BOARD SECRETARY
JEFF LEWIS..... BOARD MEMBER
MARTHA SALMON..... BOARD MEMBER
KEN SWAN..... BOARD MEMBER
JAMES TAYLOR..... BOARD MEMBER
TERESA TEAGUE..... PEIMS COORDINATOR
CHRISTY THOMAS..... CFO/BUSINESS MANAGER

119-903 PERRIN-WHITT CISD

CHRIS KEENEY..... BOARD PRESIDENT
MARK SIMS..... BOARD VICE-PRESIDENT
JANET ADAIR..... BOARD SECRETARY
DARREN FRANCIS..... BOARD MEMBER
JAMES HALL..... BOARD MEMBER
CHAD LAMBERT..... BOARD MEMBER
LINDA RICHARDSON..... BOARD MEMBER

Texas Public School Districts and Charters: Board Members, Assistant Superintendents, Business Managers, and Public Education Information Management System (PEIMS) Coordinators, December 2017

120 JACKSON COUNTY

120-901 EDNA ISD

PATRICK BRZOWSKI..... BOARD PRESIDENT
 BRANDON PETERS..... BOARD VICE-PRESIDENT
 DONNIE LONG..... BOARD SECRETARY
 WILLIAM ALEX..... BOARD MEMBER
 BRANDON CURLEE..... BOARD MEMBER
 TERRY MILLER..... BOARD MEMBER
 TOBY RESSMAN..... BOARD MEMBER
 MELISSA KOOP..... ASSISTANT SUPERINTENDENT
 MADALYN MARESH..... ASSISTANT SUPERINTENDENT
 DANIEL HARPER..... CFO/BUSINESS MANAGER
 DANIEL HARPER..... PEIMS COORDINATOR

120-902 GANADO ISD

PIERCE THEDFORD..... BOARD PRESIDENT
 ALLEN PARKS..... BOARD VICE-PRESIDENT
 DONNIE TEGELER..... BOARD SECRETARY
 JAMIE BURES..... BOARD MEMBER
 MARY KAY GEORGE..... BOARD MEMBER
 CHRISTOPHER HAJOVSKY..... BOARD MEMBER
 JAMES HICKS..... BOARD MEMBER
 WENDY NIXON..... CFO/BUSINESS MANAGER
 JOEY ROSALEZ..... PEIMS COORDINATOR

120-905 INDUSTRIAL ISD

DALE ALLEN..... BOARD PRESIDENT
 CLAY VAN PELT..... BOARD VICE-PRESIDENT
 DELANO KINSFATHER..... BOARD SECRETARY
 DR CHARLIE GRYMES..... BOARD MEMBER
 DR JASON HAYDEN..... BOARD MEMBER
 CLAY KOLLE..... BOARD MEMBER
 SARA PERRY..... BOARD MEMBER
 JESSICA HUNT..... CFO/BUSINESS MANAGER
 ANGIE JOINES..... PEIMS COORDINATOR
 ROXANNE ROGERS..... PEIMS COORDINATOR

121 JASPER COUNTY

121-902 BROOKELAND ISD

BRETT HOLLOWAY..... BOARD PRESIDENT
 CHARLIE BECKETT..... BOARD VICE-PRESIDENT
 JOSH CULBERT..... BOARD SECRETARY
 KEVIN HOLLOWAY..... BOARD MEMBER
 VANESSA MCADAMS..... BOARD MEMBER
 TOM SPRING..... BOARD MEMBER
 TRACIE WOLFFORD..... BOARD MEMBER
 RENEE GARCIA..... CFO/BUSINESS MANAGER
 MARANDA HIGHTOWER..... PEIMS COORDINATOR

121-903 BUNA ISD

KEITH MULLINS..... BOARD PRESIDENT
 JOEL CLARK..... BOARD VICE-PRESIDENT
 CRAIG MAINES..... BOARD SECRETARY
 JIMMY BRANCH..... BOARD MEMBER
 ANTHONY MICHALSKY..... BOARD MEMBER
 SHAD SKINNER..... BOARD MEMBER
 BRENT STARK..... BOARD MEMBER
 BRENDA MORGAN..... PEIMS COORDINATOR
 GEORGE TALBERT..... CFO/BUSINESS MANAGER

121-904 JASPER ISD

MARK DURAND..... BOARD PRESIDENT
 VICKIE STEWART..... BOARD VICE-PRESIDENT

STEVEN MARTINEZ..... BOARD SECRETARY
 DR VAN CAMMACK..... BOARD MEMBER
 LEQUIN HILDERBRAND..... BOARD MEMBER
 STEPHANIE MARTINDALE..... BOARD MEMBER
 TOM WEBB..... BOARD MEMBER
 RHONDA HARVEY..... PEIMS COORDINATOR

121-905 KIRBYVILLE CISD

CHAD GEORGE..... BOARD PRESIDENT
 DENNIS DAVIS..... BOARD VICE-PRESIDENT
 CLINTON SMITH..... BOARD SECRETARY
 JOSEPH BRECHT..... BOARD MEMBER
 JOANI BURCHETT..... BOARD MEMBER
 FRANCES HORN..... BOARD MEMBER
 CHAD WIGGINS..... BOARD MEMBER
 GEORGIA SAYERS..... ASSISTANT SUPERINTENDENT
 ROY MARDIS..... PEIMS COORDINATOR

121-906 EVADALE ISD

JIM LOVE..... BOARD PRESIDENT
 MILT STRINGER..... BOARD VICE-PRESIDENT
 JASON SYLVESTER..... BOARD SECRETARY
 CHARLES HOBBS..... BOARD MEMBER
 MICHAEL RAWLS..... BOARD MEMBER
 SCOT TERRY..... BOARD MEMBER
 CARL WILLIAMS..... BOARD MEMBER
 BRANDY BLACK..... CFO/BUSINESS MANAGER
 AMANDA GRAVIS..... PEIMS COORDINATOR

122 JEFF DAVIS COUNTY

122-901 FT DAVIS ISD

DAVID WHITESELL..... BOARD PRESIDENT
 PENE FERGUSON..... BOARD VICE-PRESIDENT
 EVIN PRUDE..... BOARD SECRETARY
 STEPHEN BOULTINGHOUSE..... BOARD MEMBER
 BOB DILLARD..... BOARD MEMBER
 FRED LARA..... BOARD MEMBER
 VELVET HARDY..... CFO/BUSINESS MANAGER
 VELVET HARDY..... PEIMS COORDINATOR

122-902 VALENTINE ISD

MARIA CARRASCO..... BOARD SECRETARY
 BOB CARR..... BOARD MEMBER
 JACKIE MEANS..... BOARD MEMBER
 BILL MILLER..... BOARD MEMBER
 JESUS NAVARRETE..... BOARD MEMBER
 LARRY PORRAS..... BOARD MEMBER
 SUMMER WEBB..... BOARD MEMBER
 CAROL ALMANZA..... PEIMS COORDINATOR
 ERNESTO VILLARREAL..... CFO/BUSINESS MANAGER

123 JEFFERSON COUNTY

123-803 TEKOA ACADEMY OF ACCELERATED STUDIES STEM SCHOOL

PAULA RICHARDSON..... BOARD PRESIDENT
 FABIOLA SMALL..... BOARD SECRETARY
 RODNEY WHITNEY..... BOARD ASSISTANT SECRETARY
 RONNIE LINDEN..... BOARD MEMBER
 KENNETH PHILLIPS..... BOARD MEMBER

123-805 EHRHART SCHOOL

CHRISTY MELLEN..... BOARD PRESIDENT
 JOHN CERAVOLO..... BOARD VICE-PRESIDENT

Texas Public School Districts and Charters: Board Members, Assistant Superintendents, Business Managers, and Public Education Information Management System (PEIMS) Coordinators, December 2017

DOROTHY WILSON BOARD SECRETARY
 CARY COFFIN BOARD TREASURER
 ROZANNE BLOUNT BOARD MEMBER
 MARGUERITTE HUMPHREY BOARD MEMBER
 RICHARD MALONE BOARD MEMBER
 ANITA STEVENS PEIMS COORDINATOR

123-807 BOB HOPE SCHOOL

BOBBY MARTIN BOARD PRESIDENT
 AUBREY KIMLER BOARD VICE-PRESIDENT
 DAVID OLSON BOARD VICE-PRESIDENT
 CHERYL CHERRY BOARD SECRETARY
 MICHAEL CASEY BOARD TREASURER
 ALVARO AGUDELO BOARD MEMBER
 ERIC DERANIERI BOARD MEMBER
 JOHNNY HUCKABY BOARD MEMBER
 JOSE MARTINEZ BOARD MEMBER
 RONALD MCCRAW BOARD MEMBER
 JAMES MCDUFFIE BOARD MEMBER
 MARK MULLINER BOARD MEMBER
 CESAR MUNOZ BOARD MEMBER
 BOBBY SIMON BOARD MEMBER
 JERRY SONNIER BOARD MEMBER
 DANIEL CRUZ PEIMS COORDINATOR
 ELLEN MESSICK CFO/BUSINESS MANAGER

123-905 NEDERLAND ISD

REED RICHARD BOARD PRESIDENT
 KAY DECUIR BOARD VICE-PRESIDENT
 BRIAN GENTILE BOARD SECRETARY
 JERRY ALBANESE BOARD MEMBER
 JESSE BRANICK BOARD MEMBER
 SUZANNE ISOM BOARD MEMBER
 NICHOLAS PHILLIPS BOARD MEMBER
 DR STUART KIESCHNICK ASSISTANT SUPERINTENDENT
 MICHAEL LAIRD ASSISTANT SUPERINTENDENT
 DAVID DOBER PEIMS COORDINATOR
 JEFF MCKINNON PEIMS COORDINATOR
 MELISSA WONG CFO/BUSINESS MANAGER

123-907 PORT ARTHUR ISD

REVEREND DONALD FRANK BOARD PRESIDENT
 DEBRA AMBROISE BOARD VICE-PRESIDENT
 DIANNE BROWN BOARD SECRETARY
 BRANDON BARTIE BOARD MEMBER
 JOSEPH GUILLORY BOARD MEMBER
 KENNETH LOFTON BOARD MEMBER
 ROBERT REID BOARD MEMBER
 PHYLLIS GEANS ASSISTANT SUPERINTENDENT
 MELVIN GETWOOD ASSISTANT SUPERINTENDENT
 ANTHONY JACKSON PEIMS COORDINATOR

123-908 PORT NECHES-GROVES ISD

DR SCOTT BARTLETT BOARD PRESIDENT
 ERIC SULLIVAN BOARD VICE-PRESIDENT
 MARK HOLMES BOARD SECRETARY
 RUSTY BRITAIN BOARD MEMBER
 BRANDON CROPPER BOARD MEMBER
 JAKE LEFORT BOARD MEMBER
 LANA PARKER BOARD MEMBER
 DR BRENDA DUHON ASSISTANT SUPERINTENDENT
 JULIE GAUTHIER ASSISTANT SUPERINTENDENT
 SHERI DRAWHORN CFO/BUSINESS MANAGER
 HILL PETRY PEIMS COORDINATOR

123-910 BEAUMONT ISD

DR SHANNON ALLEN ASSOCIATE SUPERINTENDENT
 ANITA FRANK ASSISTANT SUPERINTENDENT
 CHERYL HERNANDEZ CFO/BUSINESS MANAGER
 SENEZIA SAVEAT PEIMS COORDINATOR
 MEEGAN WINGATE PEIMS COORDINATOR

123-913 SABINE PASS ISD

LANE PLAUCHE BOARD PRESIDENT
 PHYLLIS ALMOND BOARD VICE-PRESIDENT
 ETHAN BLOOD BOARD SECRETARY
 CHARLENE DESLATTE BOARD MEMBER
 MAUREEN PLAUCHE BOARD MEMBER
 JULIE SAUNDERS BOARD MEMBER
 BERTHA SEYMOUR BOARD MEMBER
 DUYEN BLANTON CFO/BUSINESS MANAGER
 BELINDA PELTIER CFO/BUSINESS MANAGER
 FLORA PIERCE PEIMS COORDINATOR

123-914 HAMSHIRE-FANNETT ISD

BOB THEWMAN BOARD PRESIDENT
 BOBBY MOTT BOARD VICE-PRESIDENT
 CHAD MCLEOD BOARD SECRETARY
 GLENN KIKER BOARD ASSISTANT SECRETARY
 CHAD BLANCHARD BOARD MEMBER
 JEFF BURDICK BOARD MEMBER
 DAVID GILMORE BOARD MEMBER
 JON BURRIS ASSISTANT SUPERINTENDENT
 STEPHEN EDWARDS ASSISTANT SUPERINTENDENT
 ALLISON BYRD PEIMS COORDINATOR

124 JIM HOGG COUNTY

124-901 JIM HOGG COUNTY ISD

JUAN GUERRA BOARD PRESIDENT
 ETNA RAMIREZ BOARD VICE-PRESIDENT
 BELINDA MOLINA BOARD SECRETARY
 ALBERTO BENAVIDES BOARD MEMBER
 ELISEO CREMAR BOARD MEMBER
 ESTER GARCIA BOARD MEMBER
 ELIAS MORALES BOARD MEMBER
 JUAN MALDONADO ASSISTANT SUPERINTENDENT
 MARICLEA RAMIREZ PEIMS COORDINATOR
 BETTINAE SCHUMANN CFO/BUSINESS MANAGER

125 JIM WELLS COUNTY

125-901 ALICE ISD

SERVANDO GARZA BOARD PRESIDENT
 BEN SALINAS BOARD VICE-PRESIDENT
 MARK DOMINQUEZ BOARD SECRETARY
 HERMAN ARELLANO BOARD MEMBER
 ANJANETTE BENAVIDEZ BOARD MEMBER
 MIKE COCHRAN BOARD MEMBER
 LEE RAMON BOARD MEMBER
 VELMA SOLIZ-GARCIA ASSISTANT SUPERINTENDENT
 LUDIVINA CANSINO CFO/BUSINESS MANAGER
 FAUSTINA DOMINGUEZ PEIMS COORDINATOR

125-902 BEN BOLT-PALITO BLANCO ISD

HIGINIO GARCIA BOARD PRESIDENT
 ZELDA SAENZ BOARD VICE-PRESIDENT
 MARIA GARZA BOARD SECRETARY
 NOE CADENA BOARD MEMBER
 MARIO ESCOBAR BOARD MEMBER

Texas Public School Districts and Charters: Board Members, Assistant Superintendents, Business Managers, and Public Education Information Management System (PEIMS) Coordinators, December 2017

RICARDO GARCIA BOARD MEMBER
 JULIE RAMOS BOARD MEMBER
 ROSARIO BENAVIDEZ CFO/BUSINESS MANAGER
 LAURA ELIZALDE PEIMS COORDINATOR

125-903 ORANGE GROVE ISD

DORIAN DAVID BOARD PRESIDENT
 WILL KLATT BOARD VICE-PRESIDENT
 JONATHAN HINZE BOARD SECRETARY
 SEALE BRAND BOARD MEMBER
 ZULEMA GONZALEZ BOARD MEMBER
 MARTIN GWOSDZ BOARD MEMBER
 BOBBY OCHOA BOARD MEMBER
 TRACY KLATT PEIMS COORDINATOR
 JODI SCHROEDTER CFO/BUSINESS MANAGER

125-905 PREMONT ISD

RICHARD WATERHOUSE BOARD PRESIDENT
 LEE RODRIGUEZ BOARD VICE-PRESIDENT
 NAIDA MARTINEZ BOARD SECRETARY
 FRED GUTIERREZ BOARD MEMBER
 HERVEY JARAMILLO BOARD MEMBER
 DEBRA LOPEZ BOARD MEMBER
 FRANK RIOS BOARD MEMBER
 MARISA CHAPA ASSISTANT SUPERINTENDENT
 DOLORES BARRERA CFO/BUSINESS MANAGER
 GLORIA GARCIA PEIMS COORDINATOR

125-906 LA GLORIA ISD

MARTA SALAZR BOARD PRESIDENT
 JOSIE ESCALANTE BOARD VICE-PRESIDENT
 NELIA GARZA BOARD SECRETARY
 TIM BOERJAN BOARD MEMBER
 BROOKE SOLOMON BOARD MEMBER
 DAVID BRASWELL CFO/BUSINESS MANAGER
 DAVID BRASWELL PEIMS COORDINATOR

126 JOHNSON COUNTY

126-801 KAUFFMAN LEADERSHIP ACADEMY

JOE DAVIS BOARD PRESIDENT
 PATRICIA DAVIS BOARD VICE-PRESIDENT
 MIKE WHITE BOARD SECRETARY
 CHRIS MCCREERY BOARD MEMBER
 JEAN PICKETT BOARD MEMBER
 CHANDA REINS BOARD MEMBER
 MARCEL SARGEANT BOARD MEMBER
 CHERI FITCH PEIMS COORDINATOR

126-901 ALVARADO ISD

TOM HEAD BOARD PRESIDENT
 KELLY PRICE BOARD VICE-PRESIDENT
 MICHAEL PERCIFIELD BOARD SECRETARY
 ROCKY BIGGS BOARD MEMBER
 GARY MELSON BOARD MEMBER
 DR J CALEB VAUGHAN BOARD MEMBER
 DANA WALRAVEN BOARD MEMBER
 MARK RATCLIFF ASSISTANT SUPERINTENDENT
 DR RENEE WARNER ASSISTANT SUPERINTENDENT
 SHELLY CASTANIA PEIMS COORDINATOR
 RODNEY TOON CFO/BUSINESS MANAGER

126-902 BURLESON ISD

ANDY PICKENS BOARD PRESIDENT
 PAT WORRELL BOARD VICE-PRESIDENT

STACI EISNER BOARD SECRETARY
 MICHAEL ANCY BOARD MEMBER
 JENNIFER HUFFMAN BOARD MEMBER
 SHAWN MINOR BOARD MEMBER
 RYAN RICHARDSON BOARD MEMBER
 JERRY HOLLINGSWORTH ASSOCIATE SUPERINTENDENT
 LORI HURST PEIMS COORDINATOR
 BRENDA MIZE CFO/BUSINESS MANAGER

126-903 CLEBURNE ISD

JUNE BATES BOARD PRESIDENT
 JOHN FINNELL BOARD VICE-PRESIDENT
 DEANNA KING BOARD SECRETARY
 ELIZABETH CHILDRESS BOARD MEMBER
 WENDELL DEMPSEY BOARD MEMBER
 TEDDY MARTYNIUK BOARD MEMBER
 MIKE WITTE BOARD MEMBER
 TAMMY BRIGHT ASSISTANT SUPERINTENDENT
 DR ANDREA HENSLEY ASSISTANT SUPERINTENDENT
 JANIE GALAN PEIMS COORDINATOR
 DAVID JOHNSON CFO/BUSINESS MANAGER

126-904 GRANDVIEW ISD

JOHN ISHMAEL BOARD PRESIDENT
 KEITH MILLER BOARD VICE-PRESIDENT
 DR CLINT CALVERT BOARD SECRETARY
 BEVERLEA BONS BOARD MEMBER
 DR BRAD COLLINS BOARD MEMBER
 ANTHONY MARTIN BOARD MEMBER
 DERIK MOORE BOARD MEMBER
 DOROTHY BRUSAW PEIMS COORDINATOR
 MARGIE FULLER CFO/BUSINESS MANAGER

126-905 JOSHUA ISD

RONNIE GALBRAITH BOARD PRESIDENT
 MYRA PRUITT BOARD VICE-PRESIDENT
 GENE LOFLIN BOARD SECRETARY
 DONNY MCCOY BOARD MEMBER
 JASON MOSS BOARD MEMBER
 CHRIS OHLSEN BOARD MEMBER
 TAFFY WARD BOARD MEMBER
 RICK EDWARDS ASSISTANT SUPERINTENDENT
 REBECCA METZGER CFO/BUSINESS MANAGER
 LAURA WARREN PEIMS COORDINATOR

126-906 KEENE ISD

DONNIE BEESON BOARD PRESIDENT
 CHAD AIDEN BOARD VICE-PRESIDENT
 MARY ANN HODGES BOARD SECRETARY
 SHERI HADLEY BOARD MEMBER
 GARY HEINRICH BOARD MEMBER
 MICHAEL LINDSEY BOARD MEMBER
 SHARON MCCLANAHAN BOARD MEMBER
 ELAINE LEWIS PEIMS COORDINATOR
 LORETTA STREIF CFO/BUSINESS MANAGER

126-907 RIO VISTA ISD

RJ HODGES BOARD PRESIDENT
 RONNIE ALLEN BOARD VICE-PRESIDENT
 CHRIS PINYAN BOARD SECRETARY
 BYRON COBB BOARD MEMBER
 JARED DOTY BOARD MEMBER
 MATT GILBERT BOARD MEMBER
 BUTCH HACKLER BOARD MEMBER
 CAROLYN KNIGHT-MAPES CFO/BUSINESS MANAGER

Texas Public School Districts and Charters: Board Members, Assistant Superintendents, Business Managers, and Public Education Information Management System (PEIMS) Coordinators, December 2017

CONNIE NELSON..... PEIMS COORDINATOR

126-908 VENUS ISD

LESLIE OWENS..... BOARD PRESIDENT
LINDA TAYLOR..... BOARD VICE-PRESIDENT
JOE RUSSELL..... BOARD SECRETARY
DEBRA CRUCE..... BOARD MEMBER
GREGORY HOFFMAN..... BOARD MEMBER
GERELL LEONARD..... BOARD MEMBER
TARA SHEPPARD..... BOARD MEMBER
MELISSA SULAK..... ASSISTANT SUPERINTENDENT
DEANNE NETTIK..... PEIMS COORDINATOR
MICHELLE SALAZAR..... CFO/BUSINESS MANAGER

126-911 GODLEY ISD

MATT MCKITTRICK..... BOARD PRESIDENT
DENNIS MCFARLIN..... BOARD VICE-PRESIDENT
CRAIG STEVENSON..... BOARD SECRETARY
MARISSA ABBOTT..... BOARD MEMBER
TERRIE GOODLOE..... BOARD MEMBER
JAMES MCGEHEE..... BOARD MEMBER
JEFF PANNELL..... BOARD MEMBER
JEANNE COBB..... ASSISTANT SUPERINTENDENT
DANNA ALLEN..... PEIMS COORDINATOR
BRYAN MYRES..... CFO/BUSINESS MANAGER

127 JONES COUNTY

127-901 ANSON ISD

DON HELLER..... BOARD PRESIDENT
KEITH GRAHAM..... BOARD VICE-PRESIDENT
LORI BOYD..... BOARD SECRETARY
GILBERT BALADEZ..... BOARD MEMBER
DANNY JIMENEZ..... BOARD MEMBER
KEITH JONES..... BOARD MEMBER
JIMMY STEVENS..... BOARD MEMBER
MARIE HARGROVE..... CFO/BUSINESS MANAGER
JEANNE WINKELS..... PEIMS COORDINATOR

127-903 HAMLIN ISD

MASON VANCELEAVE..... BOARD PRESIDENT
PAUL HASTINGS..... BOARD VICE-PRESIDENT
DEANNA MCNEELY..... BOARD SECRETARY
DAN BYERLY..... BOARD MEMBER
BRANDON CARREON..... BOARD MEMBER
JIMMY FILLINGIM..... BOARD MEMBER
JERRY WOODS..... BOARD MEMBER
DR RANDY BURKS..... CFO/BUSINESS MANAGER
LOUISE PENA..... PEIMS COORDINATOR

127-904 HAWLEY ISD

NATHAN KNIGHT..... BOARD PRESIDENT
LORI STOKER..... BOARD VICE-PRESIDENT
BONNIE POWELL..... BOARD SECRETARY
TROY BRISTOW..... BOARD MEMBER
KEITH HICKS..... BOARD MEMBER
RANDY SCOTT..... BOARD MEMBER
MONTY VINSON..... BOARD MEMBER
MELODY COLLIER..... CFO/BUSINESS MANAGER
KELLEY STOFEL..... PEIMS COORDINATOR

127-905 LUEDERS-AVOCA ISD

ROCKY MOORE..... BOARD PRESIDENT
PETE LOPEZ..... BOARD VICE-PRESIDENT
SUSAN WYATT..... BOARD SECRETARY

CORY CLINKENBEARD..... BOARD MEMBER
DANNY MOORE..... BOARD MEMBER
KIM MOOREFIELD..... BOARD MEMBER
JODI WILFONG..... BOARD MEMBER
EMILY JEFFREY..... CFO/BUSINESS MANAGER
DAWN NEATHERLIN..... PEIMS COORDINATOR

127-906 STAMFORD ISD

LEIGH NAUERT..... BOARD PRESIDENT
CURTIS BIRDSONG..... BOARD VICE-PRESIDENT
STEVE GARCIA..... BOARD SECRETARY
GWEN BAKER..... BOARD MEMBER
JENNIFER CADDELL..... BOARD MEMBER
JASON HALL..... BOARD MEMBER
CARY MCCLINTOCK..... BOARD MEMBER
JOAN HAGER..... PEIMS COORDINATOR
STACI ROBERTSON..... CFO/BUSINESS MANAGER

128 KARNES COUNTY

128-901 KARNES CITY ISD

DAPHNE BIANCHI..... BOARD PRESIDENT
TERRY JOHNSON..... BOARD VICE-PRESIDENT
TRINI GAMEZ..... BOARD SECRETARY
ROBERT JANYSEK..... BOARD MEMBER
WILL JOHNSON..... BOARD MEMBER
DR SCOTT KIMBLE..... BOARD MEMBER
RUSSELL SWIZE..... BOARD MEMBER
ASHLEY BLACK..... CFO/BUSINESS MANAGER
JO ANN GUTIERREZ..... PEIMS COORDINATOR

128-902 KENEDY ISD

EDWARD MONSON..... BOARD PRESIDENT
MARY KIESLING..... BOARD VICE-PRESIDENT
DEMETRIO GARCIA..... BOARD SECRETARY
JAMIE ALBIAR..... BOARD MEMBER
ALMA DANMIER..... BOARD MEMBER
ROBERT TREVINO..... BOARD MEMBER
ROSEMARY VICKERY..... BOARD MEMBER
VIOLA ALARCON..... PEIMS COORDINATOR
KIMBERLY DZIUK..... CFO/BUSINESS MANAGER

128-903 RUNGE ISD

ROBERT MOLINA..... BOARD PRESIDENT
JANET LOTT..... BOARD VICE-PRESIDENT
SANDY VILLARREAL..... BOARD SECRETARY
ROBERT JONES..... BOARD MEMBER
ELOY NUNEZ..... BOARD MEMBER
JAMIE RIOS..... BOARD MEMBER
ZACHARY YANTA..... BOARD MEMBER
KARISSA GREEN..... PEIMS COORDINATOR
RANDY RAMIREZ..... CFO/BUSINESS MANAGER

128-904 FALLS CITY ISD

WAYNE LYSSY..... BOARD PRESIDENT
JERRY JENDRUSCH..... BOARD VICE-PRESIDENT
KEITH SEKULA..... BOARD SECRETARY
BARBARA BRAUNE..... BOARD MEMBER
PATRICK JARZOMBEK..... BOARD MEMBER
MINDY JENDRUSCH..... BOARD MEMBER
KEVIN LABUS..... BOARD MEMBER
LAUREN ARENAS..... PEIMS COORDINATOR

Texas Public School Districts and Charters: Board Members, Assistant Superintendents, Business Managers, and Public Education Information Management System (PEIMS) Coordinators, December 2017

129 KAUFMAN COUNTY

129-901 CRANDALL ISD

RYAN ESKRIDGE..... BOARD PRESIDENT
 OMEGA HAWKINS..... BOARD VICE-PRESIDENT
 ROBYN FOSTER..... BOARD SECRETARY
 RICK HARRELL..... BOARD MEMBER
 JENNIFER HISER..... BOARD MEMBER
 STACIE WARREN..... BOARD MEMBER
 MIKE WOOD..... BOARD MEMBER
 DR ANJANETTE MURRY..... ASSISTANT SUPERINTENDENT
 CHRISTY STARRETT..... ASSISTANT SUPERINTENDENT
 KIMBERLY PURIFOY..... PEIMS COORDINATOR
 MICHAEL WHITE..... CFO/BUSINESS MANAGER

129-902 FORNEY ISD

KEITH BELL..... BOARD PRESIDENT
 GREG PHARRIS..... BOARD VICE-PRESIDENT
 MICHAEL WHITE..... BOARD SECRETARY
 CHRISTOPHER ANDREWS..... BOARD MEMBER
 BARBARA GREEN..... BOARD MEMBER
 CHAD JOHNSON..... BOARD MEMBER
 SCOTT REGAN..... BOARD MEMBER
 DR JUSTIN TERRY..... DEPUTY SUPERINTENDENT
 JOHN CHASE..... CFO/BUSINESS MANAGER
 DEBORAH HAMESSLEY..... PEIMS COORDINATOR

129-903 KAUFMAN ISD

BYRON GREGG..... BOARD PRESIDENT
 JOHN ZABY..... BOARD VICE-PRESIDENT
 BRITT MURREY..... BOARD SECRETARY
 CHRISTINE BORDERS..... BOARD MEMBER
 CHIP LANGSTON..... BOARD MEMBER
 LINDA MOTT..... BOARD MEMBER
 ELIZABETH O'DONNELL..... BOARD MEMBER
 KELL CLOPTON..... ASSISTANT SUPERINTENDENT
 JOE NICKS..... ASSISTANT SUPERINTENDENT
 BRIAN CARTER..... CFO/BUSINESS MANAGER
 MARSHA JOHNSON..... PEIMS COORDINATOR

129-904 KEMP ISD

SHARRON RANKIN..... BOARD PRESIDENT
 JERRY GILBERT..... BOARD VICE-PRESIDENT
 REGINA KISER..... BOARD SECRETARY
 RUSTY CLAMON..... BOARD MEMBER
 SCOTT CROW..... BOARD MEMBER
 LYNDA PAGE..... BOARD MEMBER
 CHARISSA ROBERTS..... BOARD MEMBER
 TARA BACHTEL..... ASSISTANT SUPERINTENDENT
 KIM JOHNSON..... CFO/BUSINESS MANAGER
 RAYE SMITH..... PEIMS COORDINATOR

129-905 MABANK ISD

KENNETH ODOM..... BOARD PRESIDENT
 ERIK TIJERINA..... BOARD VICE-PRESIDENT
 TODD GRIMES..... BOARD SECRETARY
 DR DARRELL KINNARD..... BOARD MEMBER
 GARY SAPP..... BOARD MEMBER
 STEVEN SCHIFF..... BOARD MEMBER
 JEREMY ZMOLIK..... BOARD MEMBER
 WILLIAM ADAMS..... ASSISTANT SUPERINTENDENT
 BRAD KOSKELIN..... ASSISTANT SUPERINTENDENT
 DENA MOJICA..... ASSISTANT SUPERINTENDENT
 MARSHA SANCHEZ..... PEIMS COORDINATOR

129-906 TERRELL ISD

DENA RISINGER..... BOARD PRESIDENT
 REGINALD WILLIAMS..... BOARD VICE-PRESIDENT
 JUDITH ARMSTRONG..... BOARD SECRETARY
 LISA ASHER..... BOARD MEMBER
 ANITA MANN..... BOARD MEMBER
 ANN MCDONALD..... BOARD MEMBER
 CHANNY ORY..... BOARD MEMBER
 MONTY WESTBROOK..... BOARD MEMBER
 DR JASON GOMEZ..... DEPUTY SUPERINTENDENT
 LARRY POLK..... ASSISTANT SUPERINTENDENT
 CHERYL RAGSDALE..... CFO/BUSINESS MANAGER
 RAYLAN SMITH..... PEIMS COORDINATOR

129-910 SCURRY-ROSSER ISD

JEREMY HATCHER..... BOARD PRESIDENT
 JOANNA HORTON..... BOARD VICE-PRESIDENT
 MELISSA SCHICK..... BOARD SECRETARY
 NANCY DUGGAN..... BOARD MEMBER
 BRIAN FRASER..... BOARD MEMBER
 CHRIS TALIAFERRO..... BOARD MEMBER
 JOY WILLIAMS..... BOARD MEMBER
 CHAD COLLINS..... ASSISTANT SUPERINTENDENT
 CINDY REED WIEDEMANN..... CFO/BUSINESS MANAGER
 LISA WAMPLER..... PEIMS COORDINATOR

130 KENDALL COUNTY

130-801 MEADOWLAND CHARTER DISTRICT

CAROLYN ALLEY..... BOARD PRESIDENT
 MANUEL RUIZ..... BOARD VICE-PRESIDENT
 LEA FREEMYER..... BOARD SECRETARY
 CHARLOTTE TRAVIS..... BOARD TREASURER
 CARLA HEATH..... BOARD MEMBER
 MARK MORKOVSKY..... BOARD MEMBER
 JAMES CHAVIS..... PEIMS COORDINATOR

130-901 BOERNE ISD

RICHARD SENA..... BOARD PRESIDENT
 CARLIN FRIAR..... BOARD VICE-PRESIDENT
 JOE TIDWELL..... BOARD SECRETARY
 MARCIA LEACH..... BOARD ASSISTANT SECRETARY
 DALE ADAMS..... BOARD MEMBER
 MARITZA GONZALEZ-COOPER..... BOARD MEMBER
 ALAN RICH..... BOARD MEMBER
 DONNA SHARP..... BOARD MEMBER
 TISH GRILL..... ASSISTANT SUPERINTENDENT
 DR JODI SPOOR..... ASSISTANT SUPERINTENDENT
 DR ASHLEY STEWART..... ASSISTANT SUPERINTENDENT
 MANDY HERBER..... CFO/BUSINESS MANAGER
 EVONNE HOPF..... PEIMS COORDINATOR

130-902 COMFORT ISD

BRAD SPENRATH..... BOARD PRESIDENT
 RON HAFFNER..... BOARD VICE-PRESIDENT
 LILLY EDWARDS..... BOARD SECRETARY
 CHARLOTTE KNEUPPER..... BOARD MEMBER
 ERIC LANTZ..... BOARD MEMBER
 JOE PAOLILLI..... BOARD MEMBER
 ZACH SWEENEY..... BOARD MEMBER
 MARGIE HALL..... CFO/BUSINESS MANAGER
 JANICE LICH..... PEIMS COORDINATOR

Texas Public School Districts and Charters: Board Members, Assistant Superintendents, Business Managers, and Public Education Information Management System (PEIMS) Coordinators, December 2017

131 KENEDY COUNTY

131-001 KENEDY COUNTY WIDE CSD

FELIX SERNA BOARD PRESIDENT
GERARDO MEDELLIN BOARD SECRETARY
JERRY MILLER BOARD MEMBER
JOHNNY JOHNSON CFO/BUSINESS MANAGER
MONIKA RAMIREZ PEIMS COORDINATOR

132 KENT COUNTY

132-902 JAYTON-GIRARD ISD

KATHY OWEN BOARD PRESIDENT
AMANDA MCGEE BOARD VICE-PRESIDENT
BJ BALDRIDGE BOARD SECRETARY
L'RAE LEE PEIMS COORDINATOR
LACI SCOGIN CFO/BUSINESS MANAGER

133 KERR COUNTY

133-901 CENTER POINT ISD

MICHAEL BUTLER BOARD PRESIDENT
ALLEN KAISER BOARD VICE-PRESIDENT
SABYN PARK BOARD SECRETARY
GUY BOLIN BOARD MEMBER
JIMMY NIBBLETT BOARD MEMBER
SHERRY RIVERS BOARD MEMBER
JOHN TURNER BOARD MEMBER
KIM BISHOP CFO/BUSINESS MANAGER
DEBORAH HICKS PEIMS COORDINATOR

133-902 HUNT ISD

DOUG FOSS BOARD PRESIDENT
TOM HACKLEMAN BOARD VICE-PRESIDENT
MEREDITH RAGSDALE BOARD SECRETARY
CARTER CRAIN BOARD MEMBER
BRITT EASTLAND BOARD MEMBER
LINDA PIPKIN BOARD MEMBER
NOEL PUTNAM BOARD MEMBER
GINA WALKER PEIMS COORDINATOR

133-903 KERRVILLE ISD

DR DAVID SPROUSE BOARD PRESIDENT
JACK STEVENS BOARD VICE-PRESIDENT
ROLINDA SCHMIDT BOARD SECRETARY
CURTIS FINLEY BOARD MEMBER
PATRICK FREEDLE BOARD MEMBER
ANDREE HAYES BOARD MEMBER
VICKIE ISOM BOARD MEMBER
HEATHER ENGSTROM ASSISTANT SUPERINTENDENT
WADE IVY ASSISTANT SUPERINTENDENT
JARRETT JACHADE ASSISTANT SUPERINTENDENT
TRACY HARVEY PEIMS COORDINATOR
JARRETT JACHADE CFO/BUSINESS MANAGER

133-904 INGRAM ISD

JACK FAIRCHILD BOARD PRESIDENT
VERN STEHLING BOARD VICE-PRESIDENT
TAMMY BROWN BOARD SECRETARY
CARLOS CHAPA BOARD MEMBER
RACHEL LONDON BOARD MEMBER
ADAM NICHOLS BOARD MEMBER
ALLEN SAMFORD BOARD MEMBER
KAREN BORDOVSKY ASSISTANT SUPERINTENDENT

BILL ORR CFO/BUSINESS MANAGER
PHYLISS OSTER PEIMS COORDINATOR

133-905 DIVIDE ISD

TIM COWDEN BOARD PRESIDENT
NEIL KLEIN BOARD VICE-PRESIDENT
JOHN SEYMOUR BOARD SECRETARY
KAROL SCHREINER BOARD MEMBER
PORTIA SMART BOARD MEMBER
BILL BACON CFO/BUSINESS MANAGER
DANA BAETHGE PEIMS COORDINATOR

134 KIMBLE COUNTY

134-901 JUNCTION ISD

LUKE LEVIEN BOARD PRESIDENT
KENDON ROBERTS BOARD VICE-PRESIDENT
SARAH HARRISON BOARD SECRETARY
JUSTIN BIERSCHWALE BOARD MEMBER
ALLEN CASTLEBERRY BOARD MEMBER
BLENDA WRIGHT BOARD MEMBER
JOY BROWN PEIMS COORDINATOR
CHERYL HERRING CFO/BUSINESS MANAGER

135 KING COUNTY

135-001 GUTHRIE CSD

TRAVIS ADAMS BOARD PRESIDENT
CLELL MCCAULEY BOARD VICE-PRESIDENT
TOBY OLIVER BOARD SECRETARY
ZANE DANIEL BOARD MEMBER
KC GREEN BOARD MEMBER
JUSTIN JOHNSON BOARD MEMBER
WENDY MASTERSON BOARD MEMBER
SHERRI ADAMS PEIMS COORDINATOR
CYNTHIA FOX CFO/BUSINESS MANAGER

136 KINNEY COUNTY

136-901 BRACKETT ISD

SONDRA MEIL BOARD PRESIDENT
THERESA QUIROZ BOARD VICE-PRESIDENT
TRISH TAYLOR-HOPE BOARD SECRETARY
GRACIE MATA BOARD MEMBER
TONY MOLINAR BOARD MEMBER
MICHAEL PAXTON BOARD MEMBER
JESSE TERRAZAS BOARD MEMBER
ROSA CANTU PEIMS COORDINATOR
MARLA MADRID CFO/BUSINESS MANAGER

137 KLEBERG COUNTY

137-901 KINGSVILLE ISD

BRIAN COUFAL BOARD PRESIDENT
BRANDON GREENWOOD BOARD VICE-PRESIDENT
CORANDO GARZA BOARD SECRETARY
NICOLAS PRADO BOARD MEMBER
JOE TREVINO BOARD MEMBER
MELISSA WINDHAM BOARD MEMBER
LYNN YAKLIN BOARD MEMBER
DR RODRIGO PENA ASSISTANT SUPERINTENDENT
DR GRACE RUIZ ASSISTANT SUPERINTENDENT
MELISSA GARCIA PEIMS COORDINATOR
SHARON MICHALK CFO/BUSINESS MANAGER

Texas Public School Districts and Charters: Board Members, Assistant Superintendents, Business Managers, and Public Education Information Management System (PEIMS) Coordinators, December 2017

137-902 RICARDO ISD

CHARLES SAVERLINE BOARD PRESIDENT
ROBERT ZAVALA BOARD VICE-PRESIDENT
ROSANNA AREVALO BOARD SECRETARY
ELIAS ARREDONDO BOARD MEMBER
PATRICIA LERMA BOARD MEMBER
BRENDA LUKEFAHR BOARD MEMBER
MARIO MENDIETTA BOARD MEMBER
ANDREW SMITH CFO/BUSINESS MANAGER

137-903 RIVIERA ISD

BILLY COLSTON BOARD PRESIDENT
TOMAS LONGORIA BOARD VICE-PRESIDENT
BURT BULL BOARD MEMBER
TERESA MAY BOARD MEMBER
JEFF YAKLIN BOARD MEMBER
JOSE BETANCOURT CFO/BUSINESS MANAGER
KRYSTAL VILLARREAL PEIMS COORDINATOR

137-904 SANTA GERTRUDIS ISD

JESSE GARCIA BOARD PRESIDENT
CARRIE DELANEY BOARD VICE-PRESIDENT
CATHERINE MONTALVO BOARD SECRETARY
BOBBY CALDERA BOARD MEMBER
FLORINDA FALCON BOARD MEMBER
PATTY LONGORIA BOARD MEMBER
DELIA PEREZ BOARD MEMBER
JULIE DELAROSA PEIMS COORDINATOR
AMANDA RAMIREZ CFO/BUSINESS MANAGER

138 KNOX COUNTY

138-902 KNOX CITY-O'BRIEN CISD

DALE TURNER BOARD PRESIDENT
SCOTT LYNN BOARD VICE-PRESIDENT
NICK JIMENEZ BOARD SECRETARY
AMANDA DUKE BOARD MEMBER
JEREMY EATON BOARD MEMBER
CLINT LEWIS BOARD MEMBER
JERRY PEPPER BOARD MEMBER
TAMMY GONZALES CFO/BUSINESS MANAGER
SHARON WAINSCOTT PEIMS COORDINATOR

138-903 MUNDAY CISD

SAM HUNTER BOARD PRESIDENT
TYLER THOMPSON BOARD VICE-PRESIDENT
NANCY BIRKENFELD BOARD SECRETARY
JASON BOWMAN BOARD MEMBER
KEVIN MYERS BOARD MEMBER
LAURIE ROSS BOARD MEMBER
SHANNON WATERS BOARD MEMBER
CHERYL BERRYHILL CFO/BUSINESS MANAGER
JOYCE SANDERS PEIMS COORDINATOR

138-904 BENJAMIN ISD

JIMMY BARRIENTEZ BOARD PRESIDENT
STEPHEN KUEHLER BOARD VICE-PRESIDENT
AMANDA NOWAK BOARD SECRETARY
ENRIQUE ACEVEDO BOARD MEMBER
KYLE EVERSON BOARD MEMBER
PATE MEINZER BOARD MEMBER
LAUREN VANDERPOL BOARD MEMBER
STACIA PROPPS CFO/BUSINESS MANAGER
STACIA PROPPS PEIMS COORDINATOR

139 LAMAR COUNTY

139-905 CHISUM ISD

MATT PATTERSON BOARD PRESIDENT
TRAVIS BALL BOARD VICE-PRESIDENT
DASHIELLE FLOYD BOARD SECRETARY
CRAIG BURNS BOARD ASSISTANT SECRETARY
PAUL HUTTO BOARD MEMBER
LARRY RICKMAN BOARD MEMBER
JAMES WEEMS BOARD MEMBER
APRIL NORTH PEIMS COORDINATOR
KIM WILLIAMS CFO/BUSINESS MANAGER

139-908 ROXTON ISD

MICHAEL BUSH BOARD PRESIDENT
BILL WELCH BOARD VICE-PRESIDENT
RHONDA PARHAM BOARD SECRETARY
NINA RHOADES CFO/BUSINESS MANAGER
ADRIANNA YANEZ PEIMS COORDINATOR

139-909 PARIS ISD

GEORGE FISHER BOARD PRESIDENT
DR BERT STROM BOARD VICE-PRESIDENT
REBECCA NORMENT BOARD SECRETARY
TERRY DAVIS BOARD MEMBER
CLIFTON FENDLEY BOARD MEMBER
MIHIR PANKAJ BOARD MEMBER
JENNY WILSON BOARD MEMBER
ROBERT HIGH ASSISTANT SUPERINTENDENT
ALTHEA DIXON PEIMS COORDINATOR
BRENDA DODSON PEIMS COORDINATOR
LETITIA HOLLEMAN CFO/BUSINESS MANAGER

139-911 NORTH LAMAR ISD

STEPHEN HOLMES BOARD PRESIDENT
JEFF MARTIN BOARD VICE-PRESIDENT
KRISTI TRAMMELL BOARD SECRETARY
KYLE COSTON BOARD MEMBER
SHEILA DAUGHTREY BOARD MEMBER
RICKEY RICHARDSON BOARD MEMBER
TIM STONE BOARD MEMBER
CHANDRA WHITE ASSISTANT SUPERINTENDENT
TAMMY CRUTCHER CFO/BUSINESS MANAGER
TAMI MILES CFO/BUSINESS MANAGER
GLENDA PARSON PEIMS COORDINATOR

139-912 PRAIRILAND ISD

MICHAEL SESSUMS BOARD PRESIDENT
JERROD BANKHEAD BOARD VICE-PRESIDENT
DAVID BASINGER BOARD SECRETARY
RANDY CRAWFORD BOARD MEMBER
JOHN DUNAGAN BOARD MEMBER
JAMES FREELEN BOARD MEMBER
DUSTIN NATION BOARD MEMBER
TERRY CAVENDER PEIMS COORDINATOR

140 LAMB COUNTY

140-901 AMHERST ISD

RONNIE SCHROEDER BOARD PRESIDENT
LARRY EDWARDS BOARD VICE-PRESIDENT
GUYLE ROBERSON BOARD SECRETARY
CHARLIE BISHOP BOARD MEMBER
TIM GONZALEZ BOARD MEMBER
JESUS MATA BOARD MEMBER

Texas Public School Districts and Charters: Board Members, Assistant Superintendents, Business Managers, and Public Education Information Management System (PEIMS) Coordinators, December 2017

JAMES PRICE BOARD MEMBER
 NELDA FOUST PEIMS COORDINATOR
 JOEL RODGERS CFO/BUSINESS MANAGER

140-904 LITTLEFIELD ISD

LANCE BROADHURST BOARD PRESIDENT
 PAT DEMEL BOARD VICE-PRESIDENT
 ADRIAN SOLIS BOARD SECRETARY
 GARY BIRKELBACH BOARD MEMBER
 RICHARD THOMPSON BOARD MEMBER
 WILL WILLIAMS BOARD MEMBER
 RICK RICHARDS ASSISTANT SUPERINTENDENT
 MARY RANGEL PEIMS COORDINATOR

140-905 OLTON ISD

JEFF COX BOARD PRESIDENT
 TROY DON ALLCORN BOARD VICE-PRESIDENT
 JESUS DE LA CRUZ BOARD SECRETARY
 RUBEN LUERA BOARD MEMBER
 BRIAN MAHLER BOARD MEMBER
 CONNIE MAXWELL BOARD MEMBER
 MICHAEL RAMAGE BOARD MEMBER
 DAVID FOOTE CFO/BUSINESS MANAGER
 DONNA WILEY PEIMS COORDINATOR

140-907 SPRINGLAKE-EARTH ISD

MARK PARISH BOARD PRESIDENT
 KEVIN RILEY BOARD VICE-PRESIDENT
 KEVIN RILEY BOARD MEMBER

140-908 SUDAN ISD

TIM RICH BOARD PRESIDENT
 JOE KY SHULTZ BOARD VICE-PRESIDENT
 RYAN NETHERLAND BOARD SECRETARY
 SUSAN BAKER BOARD MEMBER
 CLAY CARR BOARD MEMBER
 RICHARD SALAZAR BOARD MEMBER
 TORREY TOLBERT BOARD MEMBER
 LARHONDA HILL PEIMS COORDINATOR
 TONJUA SCISSON PEIMS COORDINATOR
 TONJUA SCISSON CFO/BUSINESS MANAGER

141 LAMPASAS COUNTY

141-901 LAMPASAS ISD

SAM WALKER BOARD PRESIDENT
 BILL BRISTER BOARD VICE-PRESIDENT
 KIRK WHITEHEAD BOARD SECRETARY
 DAN CLAUSSEN BOARD MEMBER
 DAVID MILLICAN BOARD MEMBER
 RANDY MORRIS BOARD MEMBER
 RYAN SHAHAN BOARD MEMBER
 DR KEVIN BOTT ASSISTANT SUPERINTENDENT
 SHANE JONES CFO/BUSINESS MANAGER
 MELISSA WITCHER PEIMS COORDINATOR

141-902 LOMETA ISD

JOHN HINES BOARD PRESIDENT
 JAMES CHISM BOARD VICE-PRESIDENT
 XAVIER ALANIZ BOARD MEMBER
 MEGAN LUSTY BOARD MEMBER
 TOMMY MADDOX BOARD MEMBER
 MARIO MALDONADO BOARD MEMBER
 STACY PAULY BOARD MEMBER
 DAVID FISHER AREA SUPERINTENDENT

RONDA BRIDGES CFO/BUSINESS MANAGER
 TIFFANY SMART PEIMS COORDINATOR

142 LA SALLE COUNTY

142-901 COTULLA ISD

DENNIS RAMIREZ BOARD PRESIDENT
 ROY RODRIGUEZ BOARD VICE-PRESIDENT
 DAVID REESE BOARD SECRETARY
 THOMAS CHILDERS BOARD MEMBER
 JUAN DOMINGUEZ BOARD MEMBER
 KIM HOFF BOARD MEMBER
 LEIGHTON STOREY BOARD MEMBER
 DR JACK SEALS PEIMS COORDINATOR
 ALFREDO VELA CFO/BUSINESS MANAGER

143 LAVACA COUNTY

143-901 HALLETTSVILLE ISD

ROBERT LUNDY BOARD PRESIDENT
 PAUL COOK BOARD VICE-PRESIDENT
 MARNA KLIMITCHEK BOARD SECRETARY
 MATTHEW FELCMAN BOARD MEMBER
 BILLY GERKE BOARD MEMBER
 CHRIS RANLY BOARD MEMBER
 BRIAN SMITH BOARD MEMBER
 GERALDINE DORNAK PEIMS COORDINATOR
 KRISTIN MARAK CFO/BUSINESS MANAGER

143-902 MOULTON ISD

STEPHANIE FOJTIK BOARD PRESIDENT
 SHERYL ZIMMERMAN BOARD SECRETARY
 CHRISTOPHER BUEHRING BOARD MEMBER
 DONNA PEREZ BOARD MEMBER
 KEVIN PILAT BOARD MEMBER
 TINA TREJO BOARD MEMBER
 TODD GRANDJEAN AREA SUPERINTENDENT
 ROBIN RHODES CFO/BUSINESS MANAGER
 ANGELA RICHTER PEIMS COORDINATOR

143-903 SHINER ISD

ANDREW SCHACHERL BOARD PRESIDENT
 DR DAN STAFFORD BOARD VICE-PRESIDENT
 TIM KALICH BOARD SECRETARY
 JULIE GAMEZ BOARD MEMBER
 TREY RANKIN BOARD MEMBER
 TOMMY SCHUETTE BOARD MEMBER
 BRANDON SIEGEL BOARD MEMBER
 RENEE CEJKA PEIMS COORDINATOR

143-904 VYSEHRAD ISD

ALFONSE SVETLIK BOARD PRESIDENT
 ALICE JANAK BOARD VICE-PRESIDENT
 MADELINE MICHALEC BOARD SECRETARY
 LESLY BUJNOCH BOARD MEMBER
 AGNES GREER BOARD MEMBER
 BARBARA JANAK BOARD MEMBER
 HENRIETTA ORSAK BOARD MEMBER
 MARGIE KOCIAN PEIMS COORDINATOR

143-905 SWEET HOME ISD

DARREN GREEN BOARD PRESIDENT
 JOHNNY TURK BOARD SECRETARY
 JEFF POINTS BOARD MEMBER
 DAWN POINTS PEIMS COORDINATOR

Texas Public School Districts and Charters: Board Members, Assistant Superintendents, Business Managers, and Public Education Information Management System (PEIMS) Coordinators, December 2017

143-906 EZZELL ISD

HENRI MAE MCCORD BOARD PRESIDENT
 TED GORANSON BOARD VICE-PRESIDENT
 MATT BIBLE BOARD SECRETARY
 CHRISTINA BARANOWSKI BOARD MEMBER
 ANGELA HARTMAN BOARD MEMBER
 SUSAN HERMES BOARD MEMBER
 ROBERT LOUDON BOARD MEMBER
 JACQUELINE GORANSON PEIMS COORDINATOR

144 LEE COUNTY

144-901 GIDDINGS ISD

MARK JOHNSON BOARD PRESIDENT
 PAT JACKSON BOARD VICE-PRESIDENT
 MARY WHITSEL BOARD SECRETARY
 ROY KRUEMCKE BOARD MEMBER
 JASON LOCKE BOARD MEMBER
 MARTIN RANGEL BOARD MEMBER
 SPENCER SCHNEIDER BOARD MEMBER
 LEE HOLMAN ASSISTANT SUPERINTENDENT
 ANDY MASEK ASSISTANT SUPERINTENDENT
 ANGIE BLOODWORTH CFO/BUSINESS MANAGER
 TAMMY BLUE PEIMS COORDINATOR

144-902 LEXINGTON ISD

SCOTT SANDERS BOARD PRESIDENT
 MICHAEL HESS BOARD VICE-PRESIDENT
 RIZA COOPER BOARD SECRETARY
 SHANNON PATSCHKE BOARD MEMBER
 DAVE ROUSSEL BOARD MEMBER
 STACEY STAMPORT BOARD MEMBER
 MARK STRAIN BOARD MEMBER
 KATHY DUBE CFO/BUSINESS MANAGER
 SHERRI ISELT PEIMS COORDINATOR

144-903 DIME BOX ISD

CHARLES FRITSCH BOARD PRESIDENT
 JOHN SCHUMAN BOARD VICE-PRESIDENT
 CRYSTAL SCOTT BOARD SECRETARY
 SUSAN KANE-LOMBARDO BOARD ASSISTANT SECRETARY
 KENDRICK GILBERT BOARD MEMBER
 JOHN MIKULIN BOARD MEMBER
 DOUGLAS SPACEK BOARD MEMBER
 RAYANN FORD PEIMS COORDINATOR
 SANDY SPACEK CFO/BUSINESS MANAGER

145 LEON COUNTY

145-901 BUFFALO ISD

JENNIFER HUMPHRIES BOARD PRESIDENT
 JACK HELMCAMP BOARD VICE-PRESIDENT
 BOBBY FISHBECK BOARD SECRETARY
 RANDY AYRES BOARD MEMBER
 PAT BELL BOARD MEMBER
 TERRY COTTON BOARD MEMBER
 MONTY MCGILL BOARD MEMBER
 COURTNEY RODELL CFO/BUSINESS MANAGER
 MARY SKELTON PEIMS COORDINATOR

145-902 CENTERVILLE ISD

CHARLES NASH BOARD PRESIDENT
 TOMMY NEYLAND BOARD VICE-PRESIDENT
 MIKE ASBY BOARD SECRETARY
 KATHY GRESHAM BOARD MEMBER

TERRY LARGENT BOARD MEMBER
 TUFFY LOFTIN BOARD MEMBER
 ERIC SCHWAB BOARD MEMBER
 CAROLE DICKEY ASSISTANT SUPERINTENDENT
 CAROLE DICKEY CFO/BUSINESS MANAGER
 JASON JEITZ PEIMS COORDINATOR

145-906 NORMANGEE ISD

ANDRES DE LE GARZA BOARD PRESIDENT
 BILL BIDDLE BOARD VICE-PRESIDENT
 BOBBY POWELL BOARD SECRETARY
 DR WA BILSING BOARD MEMBER
 CHARLOTTE HEMPHILL BOARD MEMBER
 WAYLAN MARTIN BOARD MEMBER
 DEANN MORTON BOARD MEMBER
 JAMIE BELL CFO/BUSINESS MANAGER
 TAMMY PATTERSON PEIMS COORDINATOR

145-907 OAKWOOD ISD

MACK BOTARD BOARD PRESIDENT
 MICHAEL THOMASON BOARD VICE-PRESIDENT
 CORBIN PETTIETTE BOARD SECRETARY
 WINNIE HODGES BOARD MEMBER
 DEREK LANCASTER BOARD MEMBER
 LARRY LIPSEY BOARD MEMBER
 BARBARA DORSEY PEIMS COORDINATOR
 DIANA NEEL CFO/BUSINESS MANAGER

145-911 LEON ISD

COLLEN ROBERTSON BOARD PRESIDENT
 MIKE SPEER BOARD VICE-PRESIDENT
 PAULA WILLIAMS BOARD SECRETARY
 WILLIAM EVANS BOARD MEMBER
 KYLE FUTRELL BOARD MEMBER
 GILBERT GARCIA BOARD MEMBER
 MIA MULLENAX BOARD MEMBER
 JAMIE WATSON CFO/BUSINESS MANAGER
 JAMIE WATSON PEIMS COORDINATOR

146 LIBERTY COUNTY

146-901 CLEVELAND ISD

CHRIS WOOD BOARD PRESIDENT
 CHRISTINA PURKERSON BOARD VICE-PRESIDENT
 KELLY JENKEL-AXTON BOARD SECRETARY
 RONNIE LEWIS BOARD MEMBER
 SHARICA LEWIS BOARD MEMBER
 AARON MONTESNIETO BOARD MEMBER
 KELLIE WHITMIRE BOARD MEMBER
 PENNEE HALL DEPUTY SUPERINTENDENT
 MARIA SILVA ASSISTANT SUPERINTENDENT
 KAREN BILLINGSLEY CFO/BUSINESS MANAGER
 SONYA URTON PEIMS COORDINATOR

146-902 DAYTON ISD

THOMAS PAYNE BOARD PRESIDENT
 DR LUKE CHACHERE BOARD VICE-PRESIDENT
 LINDA HARRIS BOARD SECRETARY
 KERRI BARTEE BOARD MEMBER
 JOSH DAY BOARD MEMBER
 LARRY WADZECK BOARD MEMBER
 C D WILLIAMS BOARD MEMBER
 TAMI PIERCE ASSOCIATE SUPERINTENDENT
 HECTOR HERRERA ASSISTANT SUPERINTENDENT
 ALLEN PAINTER ASSISTANT SUPERINTENDENT

Texas Public School Districts and Charters: Board Members, Assistant Superintendents, Business Managers, and Public Education Information Management System (PEIMS) Coordinators, December 2017

AMY RIPKOWSKI PEIMS COORDINATOR

146-903 DEVERS ISD
 TOMMY MCINTOSH BOARD PRESIDENT
 DONNA HEBERT BOARD VICE-PRESIDENT
 DELIA SELLERS BOARD SECRETARY
 MICHELLE CARR BOARD MEMBER
 JACOB LEJUENE BOARD MEMBER
 MIKE RAMIREZ BOARD MEMBER
 ZACHARY ZBRANEK BOARD MEMBER
 LORI GIVENS PEIMS COORDINATOR
 MELISSA JORDAN CFO/BUSINESS MANAGER

146-904 HARDIN ISD
 CODY PARRISH BOARD PRESIDENT
 JAMES CAMPBELL BOARD VICE-PRESIDENT
 JERRY URSPRUNG BOARD SECRETARY
 CHARLES BOLDS BOARD MEMBER
 DANA HOLST BOARD MEMBER
 JUSTIN KEY BOARD MEMBER
 ELAINE TIDWELL BOARD MEMBER
 SHANNON CAMBIASO PEIMS COORDINATOR
 MICHELLE LEE CFO/BUSINESS MANAGER

146-905 HULL-DAISETTA ISD
 KELLEY BERRY BOARD PRESIDENT
 ANTHONY EAGLIN BOARD VICE-PRESIDENT
 VINCENT ESPREE BOARD SECRETARY
 JOE ESPREE BOARD MEMBER
 GAYE NELL HARRISON BOARD MEMBER
 BETH JOHNSON BOARD MEMBER
 DAVID MCCLUSKY BOARD MEMBER
 ERIN STEPHENS CFO/BUSINESS MANAGER

146-906 LIBERTY ISD
 BRUCE BELL BOARD PRESIDENT
 LANCE LAWRENCE BOARD VICE-PRESIDENT
 PATTY WATSON BOARD SECRETARY
 DEBBIE BEASLEY BOARD MEMBER
 D-ANN BERRY BOARD MEMBER
 MALCOM GOUDEAU BOARD MEMBER
 RACHEL ODELL BOARD MEMBER
 JULIE HEBERT CFO/BUSINESS MANAGER
 ANGELA KRIEDEL PEIMS COORDINATOR

146-907 TARKINGTON ISD
 KEM ARNOLD BOARD PRESIDENT
 GRANT COOK BOARD VICE-PRESIDENT
 JAMES VANDVER BOARD SECRETARY
 ALLEN COOGLER BOARD MEMBER
 KEVIN JOHNSON BOARD MEMBER
 MARCUS KING BOARD MEMBER
 DOROTHY MCCREIGHT BOARD MEMBER
 DANA BURT PEIMS COORDINATOR
 DENNIS SHEW CFO/BUSINESS MANAGER

147 LIMESTONE COUNTY

147-901 COOLIDGE ISD
 DANNY FINLEY BOARD PRESIDENT
 JOYCE BATEMAN BOARD VICE-PRESIDENT
 TREON ERWIN BOARD SECRETARY
 DR RIC BENNETT BOARD MEMBER
 WILL FRAZIER BOARD MEMBER
 RANDALL JACOBS BOARD MEMBER

VANESSA LEVINGSTON PEIMS COORDINATOR

147-902 GROESBECK ISD
 MIKA MORGAN BOARD PRESIDENT
 RANDY HUNTER BOARD VICE-PRESIDENT
 BRIDGETT JACKSON-TATUM BOARD SECRETARY
 RONNIE FERGUSON BOARD MEMBER
 ASLONE FOY BOARD MEMBER
 BILL SADLER BOARD MEMBER
 TOM SUTTON BOARD MEMBER
 DIANA FREEMAN ASSISTANT SUPERINTENDENT
 ESCCONTRACTED LISAMCKINNON ASSISTANT SUPERINTENDENT
 ESCCONTRACTED LISAMCKINNON CFO/BUSINESS MANAGER
 TAMMY RAND PEIMS COORDINATOR

147-903 MEXIA ISD
 BENJIE REED BOARD PRESIDENT
 JACKIE CRAIG BOARD VICE-PRESIDENT
 RON FOWLER BOARD SECRETARY
 MARTY CARGILE BOARD MEMBER
 DR BILL LOWRY BOARD MEMBER
 RICK SANDERS BOARD MEMBER
 DR CELIA DREWS ASSISTANT SUPERINTENDENT
 CHERYL RICE PEIMS COORDINATOR
 DR BRIAN ZIEMER CFO/BUSINESS MANAGER

148 LIPSCOMB COUNTY

148-901 BOOKER ISD
 CREED HOOVER BOARD PRESIDENT
 TRAVIS FLOYD BOARD VICE-PRESIDENT
 VALERIE BARTOSIEWICZ BOARD SECRETARY
 GUILLERMO ESTRADA BOARD MEMBER
 WAYNE FLOYD BOARD MEMBER
 MICHAEL LEE BOARD MEMBER
 DEBBIE BABITZKE CFO/BUSINESS MANAGER
 KELLI CATES PEIMS COORDINATOR

148-902 FOLLETT ISD
 JON NICHOLS BOARD PRESIDENT
 MARK WEAVER BOARD VICE-PRESIDENT
 JEFF BOURQUIN BOARD SECRETARY
 KELLY SCHULTZ BOARD MEMBER
 RUSTY STUART BOARD MEMBER
 CLAY WYNN BOARD MEMBER
 TERESA ROBISON PEIMS COORDINATOR

148-903 HIGGINS ISD
 JAY BARBEE BOARD PRESIDENT
 RUSSELL RUTLEDGE BOARD VICE-PRESIDENT
 LINDA NICHOLSON BOARD SECRETARY
 RAVEN CALLAHAN BOARD MEMBER
 JAMIE FUCHS BOARD MEMBER
 JASON WATSON BOARD MEMBER
 CLARISSA ALLEN PEIMS COORDINATOR
 AMY WOODS CFO/BUSINESS MANAGER

148-905 DARROUZETT ISD
 RANDY MILLER BOARD PRESIDENT
 KELLY WHEATLEY BOARD VICE-PRESIDENT
 SHAWNA HANSON BOARD SECRETARY
 RODNEY COPPOCK BOARD MEMBER
 NICK DURFEY BOARD MEMBER
 JARED ROBERTSON BOARD MEMBER
 CLAIRE WALSH BOARD MEMBER

Texas Public School Districts and Charters: Board Members, Assistant Superintendents, Business Managers, and Public Education Information Management System (PEIMS) Coordinators, December 2017

CINDY DURFEY PEIMS COORDINATOR

149 LIVE OAK COUNTY

149-901 GEORGE WEST ISD

CHERI MOORE BOARD PRESIDENT
 COSME ARCIBA BOARD VICE-PRESIDENT
 MAGDALENA ALVAREZ BOARD SECRETARY
 KATHY LKENS BOARD ASSISTANT SECRETARY
 SCOTT CARROLL BOARD MEMBER
 JAMES ORR BOARD MEMBER
 FRED RHODES BOARD MEMBER
 LAURL JONES PEIMS COORDINATOR
 TY SPARKS CFO/BUSINESS MANAGER

149-902 THREE RIVERS ISD

KARL ARNST BOARD PRESIDENT
 DIANA PULLIN BOARD VICE-PRESIDENT
 DAVID SAENZ BOARD SECRETARY
 LEE BENHAM BOARD MEMBER
 DIANE DYE BOARD MEMBER
 DUSTIN FAVOR BOARD MEMBER
 THOMAS SALAZAR BOARD MEMBER
 MELISSA GOEBEL PEIMS COORDINATOR
 STEPHANIE TIMMS CFO/BUSINESS MANAGER

150 LLANO COUNTY

150-901 LLANO ISD

RICK TISDALE BOARD PRESIDENT
 RON CUNNINGHAM BOARD VICE-PRESIDENT
 JEFF KUYKENDALL BOARD SECRETARY
 GENA SCHUESSLER BOARD ASSISTANT SECRETARY
 LANCE DILLARD BOARD MEMBER
 CODY FLY BOARD MEMBER
 TODD KELLER BOARD MEMBER
 ROB WILSON BOARD MEMBER
 JAMES PAYNE ASSISTANT SUPERINTENDENT
 JENA GARNETT PEIMS COORDINATOR
 JILL MINSHEW CFO/BUSINESS MANAGER

151 LOVING COUNTY

152 LUBBOCK COUNTY

152-802 RISE ACADEMY

RICHARD BAUMGARTNER BOARD PRESIDENT
 FRANCISCO GUTIERREZ BOARD SECRETARY
 BILLY HUEY BOARD MEMBER
 CLARENCE WALKER BOARD MEMBER

152-803 SOUTH PLAINS ACADEMY CHARTER DISTRICT

DAVID OJEDA BOARD PRESIDENT
 SAN JUANITA VILLA BOARD VICE-PRESIDENT
 AMANCIO CHAPA BOARD SECRETARY
 GUILLERMO RUIZ BOARD MEMBER
 RUDY TELLES BOARD MEMBER
 MARY CANO PEIMS COORDINATOR
 MYRIAM RIOS CFO/BUSINESS MANAGER

152-901 LUBBOCK ISD

LAURA VINSON BOARD PRESIDENT
 JAMES ARNOLD BOARD VICE-PRESIDENT
 MARK BLANKENSHIP BOARD SECRETARY

ZACH BRADY BOARD MEMBER
 LALA CHAVEZ BOARD MEMBER
 SCOT MAYFIELD BOARD MEMBER
 BILL STUBBLEFIELD BOARD MEMBER
 DR TERESA WILLIAMS DEPUTY SUPERINTENDENT
 DOYLE VOGLER ASSOCIATE SUPERINTENDENT
 DR DORTHERY WEST ASSISTANT SUPERINTENDENT
 JEFF BAUM CFO/BUSINESS MANAGER
 SUZIE JAMESON PEIMS COORDINATOR

152-902 NEW DEAL ISD

SANDRA GOWENS BOARD PRESIDENT
 EDDIE RAMIREZ BOARD VICE-PRESIDENT
 CHRISTI REED BOARD SECRETARY
 MARK DURHAM BOARD MEMBER
 KEVIN GOODGION BOARD MEMBER
 PERRY LOONEY BOARD MEMBER
 BRAD PROCTOR BOARD MEMBER
 CAROLYN HILL PEIMS COORDINATOR
 STEVE JERDEN CFO/BUSINESS MANAGER

152-903 SLATON ISD

SHANNON HENZLER BOARD PRESIDENT
 CARLOS BENTANCOURT BOARD VICE-PRESIDENT
 GREG SCHILLING BOARD SECRETARY
 KRISTAL GARCIA BOARD MEMBER
 IRMA JARAMILLO BOARD MEMBER
 JUSTIN MARTIN BOARD MEMBER
 MILTON SMITH BOARD MEMBER
 CHRIS SMITH ASSISTANT SUPERINTENDENT
 BROOKE ETHEREDGE PEIMS COORDINATOR
 ART MARTIN CFO/BUSINESS MANAGER

152-906 LUBBOCK-COOPER ISD

PAUL EHLERS BOARD PRESIDENT
 ALAN VINSON BOARD VICE-PRESIDENT
 ERIC BEST BOARD SECRETARY
 KEVIN BRYAN BOARD MEMBER
 DANIEL CASTRO BOARD MEMBER
 DAVE GILLES BOARD MEMBER
 DEREK KITTEN BOARD MEMBER
 DR MACY SATTERWHITE DEPUTY SUPERINTENDENT
 DANNY DAVIS ASSISTANT SUPERINTENDENT
 GINGER CARTER PEIMS COORDINATOR
 DANNY DAVIS CFO/BUSINESS MANAGER

152-907 FRENSHIP ISD

BRAD DRAPER BOARD PRESIDENT
 DAVID MILLER BOARD VICE-PRESIDENT
 KYLE ROGERS BOARD SECRETARY
 BRANDON AUTREY BOARD MEMBER
 KELLEY GRIMES BOARD MEMBER
 JAMEY PHILLIPS BOARD MEMBER
 GREG ROBINSON BOARD MEMBER
 CINDI COBB ASSISTANT SUPERINTENDENT
 TIM WILLIAMS ASSISTANT SUPERINTENDENT
 KARIE JAMES PEIMS COORDINATOR
 FARLEY REEVES CFO/BUSINESS MANAGER

152-908 ROOSEVELT ISD

JAMES WARNOCK BOARD PRESIDENT
 CHRIS SHULTZ BOARD VICE-PRESIDENT
 MONTE VINEYARD BOARD SECRETARY
 JOSEPH GRIZZELL BOARD MEMBER
 CASEY HILDEBRANDT BOARD MEMBER

Texas Public School Districts and Charters: Board Members, Assistant Superintendents, Business Managers, and Public Education Information Management System (PEIMS) Coordinators, December 2017

BRAD WELCH..... BOARD MEMBER
 MARTY WHETZEL..... BOARD MEMBER
 KYLE HAMMOCK..... CFO/BUSINESS MANAGER
 PAM PARKER..... PEIMS COORDINATOR

152-909 SHALLOWATER ISD

VOHNYA TONGATE..... BOARD PRESIDENT
 DR BRIAN CARREON..... BOARD VICE-PRESIDENT
 DAVID YOUNG..... BOARD SECRETARY
 SCOTTY ELSTON..... BOARD MEMBER
 ANTHONY FOERSTER..... BOARD MEMBER
 JESSICA KELLY..... BOARD MEMBER
 BRADLEY PRICE..... BOARD MEMBER
 MARY HUGHES..... ASSISTANT SUPERINTENDENT
 RHONDA COX..... CFO/BUSINESS MANAGER
 CAROL DANE..... PEIMS COORDINATOR
 MARCI RAMOS..... CFO/BUSINESS MANAGER

152-910 IDALOU ISD

JOHNNY TAYLOR..... BOARD PRESIDENT
 BART SCHILLING..... BOARD VICE-PRESIDENT
 DUSTAN MOYERS..... BOARD SECRETARY
 JACK FOOTE..... BOARD MEMBER
 PHILLIP HERNANDEZ..... BOARD MEMBER
 MANDIE MOORE..... BOARD MEMBER
 JAY SAGE..... BOARD MEMBER
 GIGI MAGEE..... PEIMS COORDINATOR
 SHELLY TUBBS..... CFO/BUSINESS MANAGER

153 LYNN COUNTY

153-903 O'DONNELL ISD

AMANDA STIDHAM..... BOARD PRESIDENT
 BILLY EDWARDS..... BOARD VICE-PRESIDENT
 RANDY COOK..... BOARD SECRETARY
 MONTY HANCOCK..... BOARD MEMBER
 JACOB LOWE..... BOARD MEMBER
 LANDON MIRES..... BOARD MEMBER
 MELISSA PEDROZA..... BOARD MEMBER
 TERRI BESSIRE..... PEIMS COORDINATOR
 MELISSA CLARK..... CFO/BUSINESS MANAGER

153-904 TAHOKA ISD

CLAY TAYLOR..... BOARD PRESIDENT
 DREW STONE..... BOARD VICE-PRESIDENT
 SCOTT DIMAK..... BOARD SECRETARY
 DOUG GREEN..... BOARD SECRETARY
 JON LUNA..... BOARD MEMBER
 BLANDA WATT..... BOARD MEMBER
 LINDA LENNON..... PEIMS COORDINATOR
 CANDICE QUINTERO..... CFO/BUSINESS MANAGER

153-905 NEW HOME ISD

ANDY MAEKER..... BOARD PRESIDENT
 TRAVIS SMITH..... BOARD VICE-PRESIDENT
 RACHELLE LINK..... BOARD SECRETARY
 SHAWN ANDERSON..... BOARD MEMBER
 MARTIN GILL..... BOARD MEMBER
 GREGG NIEMAN..... BOARD MEMBER
 MONICA MAEKER..... CFO/BUSINESS MANAGER
 MONICA MAEKER..... PEIMS COORDINATOR

153-907 WILSON ISD

DOUG BOLYARD..... BOARD PRESIDENT
 LESTER WALKER..... BOARD VICE-PRESIDENT

TRACY KENDRICK..... BOARD SECRETARY
 DESIREA EARWOOD..... BOARD MEMBER
 BOBBY MILLER..... BOARD MEMBER
 BONNIE SCHWERTNER..... BOARD MEMBER
 MICHAEL VILLARREAL..... BOARD MEMBER
 VONDI BRADDOCK..... CFO/BUSINESS MANAGER
 RACHAEL MORENO..... PEIMS COORDINATOR

154 MADISON COUNTY

154-901 MADISONVILLE CISD

DR MARK BENNETT..... BOARD PRESIDENT
 GREG MCBEE..... BOARD VICE-PRESIDENT
 DALE HURST..... BOARD SECRETARY
 DR JASON CLEERE..... BOARD MEMBER
 MIKE CORLEY..... BOARD MEMBER
 ZINGARA MANNING..... BOARD MEMBER
 DENNIS MCWHORTER..... BOARD MEMBER
 DR KEITH WEST..... ASSISTANT SUPERINTENDENT
 SHARON COTTEN..... PEIMS COORDINATOR
 SCOTT SINGLETARY..... CFO/BUSINESS MANAGER

154-903 NORTH ZULCH ISD

CHARLES DRAKE..... BOARD PRESIDENT
 BRIAN BAKER..... BOARD VICE-PRESIDENT
 KARL RADDE..... BOARD SECRETARY
 MIKE CROCKER..... BOARD MEMBER
 MICHAEL CROCKER..... BOARD MEMBER
 TAMMY GILBERT..... BOARD MEMBER
 RICHARD WEAVER..... BOARD MEMBER
 DAWN BRENNER..... CFO/BUSINESS MANAGER
 DAWN BRENNER..... PEIMS COORDINATOR
 LATISHA SCHUENEMAN..... PEIMS COORDINATOR

155 MARION COUNTY

155-901 JEFFERSON ISD

JASON BONNER..... BOARD PRESIDENT
 DR KENT THIGPEN..... BOARD VICE-PRESIDENT
 LEAH COOPER..... BOARD SECRETARY
 J P ABERNATHY..... BOARD MEMBER
 NED FRATANGELO..... BOARD MEMBER
 KEVIN GODFREY..... BOARD MEMBER
 BOBBY LANGBARTELS..... BOARD MEMBER
 PATRICIA MAULDIN..... PEIMS COORDINATOR
 MIKE WOOD..... CFO/BUSINESS MANAGER

156 MARTIN COUNTY

156-902 STANTON ISD

REGGIE FRANKLIN..... BOARD PRESIDENT
 RAMIRO REYES..... BOARD VICE-PRESIDENT
 JEREMY LOUDER..... BOARD SECRETARY
 EDWARD ARMENDAREZ..... BOARD MEMBER
 TIFFANY CARSON..... BOARD MEMBER
 MARTY GRAHAM..... BOARD MEMBER
 DARREN PATRICK..... BOARD MEMBER
 JAN MCCOWN..... ASSISTANT SUPERINTENDENT
 YVONNE CHAVEZ..... PEIMS COORDINATOR
 PAM SHAFFER..... CFO/BUSINESS MANAGER

156-905 GRADY ISD

DAVID MATTHEWS..... BOARD PRESIDENT
 ROB FIELDS..... BOARD VICE-PRESIDENT
 TAMMY BLOCKER..... BOARD SECRETARY

Texas Public School Districts and Charters: Board Members, Assistant Superintendents, Business Managers, and Public Education Information Management System (PEIMS) Coordinators, December 2017

REBECCA CAMPBELL-BURNS..... BOARD MEMBER
 DANNY PEUGH BOARD MEMBER
 STEVEN SANDERS..... BOARD MEMBER
 BANNY WIEBE BOARD MEMBER
 JUNE RUSSELL CFO/BUSINESS MANAGER
 TASHA TITSWORTH..... PEIMS COORDINATOR

157 MASON COUNTY

157-901 MASON ISD

JEFF DURST BOARD PRESIDENT
 JULIO RAMON BOARD VICE-PRESIDENT
 TINA CANTU-NAVARRO BOARD SECRETARY
 TOMMY BIERSchWALE..... BOARD MEMBER
 TREG HUDSON BOARD MEMBER
 KATHRYN MARTIN..... BOARD MEMBER
 JIM SMITH BOARD MEMBER
 MARISSA CARTER PEIMS COORDINATOR
 TERI PRICE CFO/BUSINESS MANAGER

158 MATAGORDA COUNTY

158-901 BAY CITY ISD

ROBERT KLEPAC BOARD PRESIDENT
 BOBBY KIMBALL BOARD VICE-PRESIDENT
 CRYSTAL ALLISON BOARD SECRETARY
 FRANKIE COLE..... BOARD MEMBER
 BOB KLEPAC..... BOARD MEMBER
 JERRY MANNING..... BOARD MEMBER
 EDWARD NELSON..... BOARD MEMBER
 RICHARD JOHNSON CFO/BUSINESS MANAGER
 CAROLYN THRASH..... PEIMS COORDINATOR

158-902 TIDEHAVEN ISD

STEPHEN CROW BOARD PRESIDENT
 RICHARD BEYER..... BOARD VICE-PRESIDENT
 STUART LYNN BOARD SECRETARY
 ERIC SAHA BOARD ASSISTANT SECRETARY
 VIC COLLINS BOARD MEMBER
 MARTY CRAIN..... BOARD MEMBER
 LEE PIERCE BOARD MEMBER

158-904 MATAGORDA ISD

ED DERRICH..... BOARD PRESIDENT
 RIKKI STANLEY BOARD VICE-PRESIDENT
 DONALD SIMONS BOARD SECRETARY
 MELBA SNEDECOR BOARD ASSISTANT SECRETARY
 TINA KEEN BOARD MEMBER
 GINA TREYBIG BOARD MEMBER
 BUDDY TREYBIG..... BOARD MEMBER
 TARA SIMONS CFO/BUSINESS MANAGER
 TARA SIMONS PEIMS COORDINATOR

158-905 PALACIOS ISD

STEVE STUHRENBURG BOARD PRESIDENT
 PETER ZAMARRIPA BOARD VICE-PRESIDENT
 FABIAN MARROQUIN BOARD SECRETARY
 BRANDON BOWERS..... BOARD MEMBER
 PETER ESTRACA BOARD MEMBER
 LISA HARRISON..... BOARD MEMBER
 ROB KESSLER..... BOARD MEMBER
 JAMES SCHUMANN ASSISTANT SUPERINTENDENT
 JAMES SCHUMANN CFO/BUSINESS MANAGER
 JAMES SCHUMANN PEIMS COORDINATOR

158-906 VAN VLECK ISD

TONY KUCERA..... BOARD PRESIDENT
 MICHAEL BROWN BOARD VICE-PRESIDENT
 TERRY EVANS..... BOARD SECRETARY
 TERRY BLACKMON..... BOARD MEMBER
 DONNIE O'CONNELL BOARD MEMBER
 BOBBIE ONCKEN BOARD MEMBER
 PAUL WARD..... BOARD MEMBER
 MIRAN BLACKMON CFO/BUSINESS MANAGER
 AMY MATCHETT PEIMS COORDINATOR

159 MAVERICK COUNTY

159-901 EAGLE PASS ISD

LUPITA FUENTES..... BOARD PRESIDENT
 HILDA MARTINEZ BOARD VICE-PRESIDENT
 DR HECTOR ALVAREZ BOARD SECRETARY
 JORGE BARRERA BOARD MEMBER
 RUDOLPH BOWLES BOARD MEMBER
 CHRISOPHER HILLER..... BOARD MEMBER
 GLENNA PURCELL BOARD MEMBER
 ISMAEL MIJARES DEPUTY SUPERINTENDENT
 SAMUEL MIJARES..... DEPUTY SUPERINTENDENT
 EDUARDO TREVINO..... DEPUTY SUPERINTENDENT
 JESSE MONTALVO PEIMS COORDINATOR

160 MCCULLOCH COUNTY

160-901 BRADY ISD

BRENTT RAYBION BOARD PRESIDENT
 MICHAEL PROBST BOARD VICE-PRESIDENT
 SANDRA KEITH..... BOARD SECRETARY
 ED HERNANDEZ..... BOARD MEMBER
 FERNANDO LAFUENTE BOARD MEMBER
 CONNIE LOCKLEAR..... BOARD MEMBER
 TERI TRULL..... BOARD MEMBER
 JUDY FINCHER PEIMS COORDINATOR
 BARBARA LANDRY..... CFO/BUSINESS MANAGER

160-904 ROCHELLE ISD

MIKE WOLFE..... BOARD PRESIDENT
 ZACH SMITH BOARD VICE-PRESIDENT
 TJ PENN BOARD SECRETARY
 ALVIN BOLTON BOARD MEMBER
 LES BROOKS..... BOARD MEMBER
 MARTHA GARCIA BOARD MEMBER
 TOMMY HOWELL BOARD MEMBER
 CLAYLENE GOSSETT CFO/BUSINESS MANAGER
 CLAYLENE GOSSETT CFO/BUSINESS MANAGER
 ANNA WOLFE..... PEIMS COORDINATOR

160-905 LOHN ISD

ROBERT SWENSON BOARD PRESIDENT
 BOBBY PEARCE BOARD VICE-PRESIDENT
 JULIE POPP BOARD SECRETARY
 QUINCY ELLIS BOARD MEMBER
 NITA FROST BOARD MEMBER
 DOUG HEMPHILL BOARD MEMBER
 CHARLOTTE MARTIN BOARD MEMBER
 AMY SIMPSON PEIMS COORDINATOR

Texas Public School Districts and Charters: Board Members, Assistant Superintendents, Business Managers, and Public Education Information Management System (PEIMS) Coordinators, December 2017

161 MCLENNAN COUNTY

161-801 WACO CHARTER SCHOOL

ROBERT ROWE BOARD PRESIDENT
 SUSAN COPELAND BOARD VICE-PRESIDENT
 SARA PINNER BOARD SECRETARY
 STEPHANIE ABRIGHT BOARD TREASURER
 JUDITH BENTON BOARD MEMBER
 HOWARD CHILDS BOARD MEMBER
 CAROLYN COTTON BOARD MEMBER
 GARY LUFT BOARD MEMBER
 ELIZABETH NELSON BOARD MEMBER
 BEN PERRY BOARD MEMBER

161-802 RAPOPORT ACADEMY PUBLIC SCHOOL

RHETT DAWSON BOARD PRESIDENT
 LANCE KELLEY BOARD VICE-PRESIDENT
 BARBARA PURDUM-CASSIDY BOARD SECRETARY
 VICTOR SALAS BOARD TREASURER
 AUDREY BABLES BOARD MEMBER
 BILLIE FARLEY BOARD MEMBER
 ALEX HOWARD BOARD MEMBER
 JON LAMAR BOARD MEMBER
 JOSH TETENS BOARD MEMBER

161-807 HARMONY SCIENCE ACAD (WACO)

ONER CELEPCIKAY BOARD PRESIDENT
 ELLEN MACDONALD BOARD VICE-PRESIDENT
 HOMER STEWART BOARD VICE-PRESIDENT
 CENGIZHAN KESKIN BOARD SECRETARY
 HAKDURAN KOC BOARD TREASURER
 DAISY MORALES BOARD MEMBER

161-901 CRAWFORD ISD

RICKY STEINCAMP BOARD PRESIDENT
 MARVIN HICKEY BOARD VICE-PRESIDENT
 SCOTT PEARSON BOARD SECRETARY
 MICHAEL HAZZARD BOARD ASSISTANT SECRETARY
 CHUCK CLAXTON BOARD MEMBER
 MICHAEL WEITHORN BOARD MEMBER
 ROGER WILLIAMS BOARD MEMBER
 BILLY LYNCH PEIMS COORDINATOR

161-903 MIDWAY ISD

PETE RUSEK BOARD PRESIDENT
 THOMAS PAGEL BOARD VICE-PRESIDENT
 SUSAN VICK BOARD SECRETARY
 ROBERT DEATON BOARD MEMBER
 IVAN GREEN BOARD MEMBER
 RICK TULLIS BOARD MEMBER
 PAM WATTS BOARD MEMBER
 WESLEY BROOKS ASSISTANT SUPERINTENDENT
 MARY LOU GLAESMANN ASSISTANT SUPERINTENDENT
 DR JEANIE JOHNSON ASSISTANT SUPERINTENDENT
 DR BRENT MERRITT ASSISTANT SUPERINTENDENT
 WESLEY BROOKS CFO/BUSINESS MANAGER
 SUSAN FLETCHER PEIMS COORDINATOR

161-906 LA VEGA ISD

RAYMOND KOON BOARD PRESIDENT
 HENRY JENNINGS BOARD VICE-PRESIDENT
 PHIL BANCALE BOARD SECRETARY
 BRENDA ROCHA BOARD ASSISTANT SECRETARY
 RANDY DEVORSKY BOARD MEMBER
 MYRON RIDGE BOARD MEMBER

MILDRED WATKINS BOARD MEMBER
 DIANE ROEPKE DEPUTY SUPERINTENDENT
 TODD GOODEN ASSISTANT SUPERINTENDENT
 DIANE ROEPKE CFO/BUSINESS MANAGER
 TRACY SHERROD PEIMS COORDINATOR

161-907 LORENA ISD

MARY TIMMONS BOARD PRESIDENT
 DAVID BUSCH BOARD VICE-PRESIDENT
 WILLIAM WOODY BOARD SECRETARY
 GREG HANSEN BOARD MEMBER
 PHILIP JANDER BOARD MEMBER
 DENNY KRAMER BOARD MEMBER
 MICHELLE NICOLETTI BOARD MEMBER
 JENNIFER GRIMM PEIMS COORDINATOR
 DONALD LINNSTAEDTER CFO/BUSINESS MANAGER

161-908 MART ISD

FRANK ROWE BOARD PRESIDENT
 GEORGE STONE BOARD VICE-PRESIDENT
 SARA DEIKE BOARD SECRETARY
 TRACY ADLER BOARD MEMBER
 RUSSELL CARROLL BOARD MEMBER
 GREGORY GRAVES BOARD MEMBER
 RICHARD GREEN BOARD MEMBER
 RENA GRAVES ASSISTANT SUPERINTENDENT
 DONNA HOLDER PEIMS COORDINATOR

161-909 MCGREGOR ISD

FRANK GRAVES BOARD PRESIDENT
 ROBBIE JO ALLISON BOARD VICE-PRESIDENT
 KYLE PASCHALL BOARD SECRETARY
 JIM BATES BOARD MEMBER
 TRENTON RICE BOARD MEMBER
 HERMAN TUCKER BOARD MEMBER
 MARY JO WILLIAMS BOARD MEMBER
 DR DAVID EVERETT ASSISTANT SUPERINTENDENT
 PAUL MILLER ASSISTANT SUPERINTENDENT
 GRETCHEN LOGAN PEIMS COORDINATOR

161-910 MOODY ISD

STACI STONE BOARD PRESIDENT
 EDDIE NEWMAN BOARD VICE-PRESIDENT
 JUSTIN FOSTER BOARD SECRETARY
 JEFF DEAN BOARD MEMBER
 WAYLAN GOODWIN BOARD MEMBER
 CAROL HAAS BOARD MEMBER
 MATT HARGROVE BOARD MEMBER
 SUSAN LANDUA CFO/BUSINESS MANAGER
 JUDY SLENTZ PEIMS COORDINATOR

161-912 RIESEL ISD

TOM MCCLINTOCK BOARD PRESIDENT
 DEANNA DAVIS BOARD VICE-PRESIDENT
 BEN SAAGE BOARD SECRETARY
 BRIAN AYCOCK BOARD MEMBER
 RUTHANNE SCHROEDER BOARD MEMBER
 RAY STRIPLING BOARD MEMBER
 LARRY WORNAT BOARD MEMBER
 RICK FORD ASSISTANT SUPERINTENDENT
 GAIL KUEHL PEIMS COORDINATOR
 TONI PETRICH CFO/BUSINESS MANAGER

161-914 WACO ISD

PAT ATKINS BOARD PRESIDENT

Texas Public School Districts and Charters: Board Members, Assistant Superintendents, Business Managers, and Public Education Information Management System (PEIMS) Coordinators, December 2017

ALLEN SYKES BOARD VICE-PRESIDENT
 NORMAN MANNING BOARD SECRETARY
 CARY DUPUY BOARD MEMBER
 LARRY PEREZ BOARD MEMBER
 ANGELA TEKELL BOARD MEMBER
 STEPHANIE YBARRA-KORTEWEG BOARD MEMBER
 YOLANDA WILLIAMS ASSISTANT SUPERINTENDENT
 SHERYL DAVIS CFO/BUSINESS MANAGER
 TIFFANY SOMMERFELD PEIMS COORDINATOR

161-916 WEST ISD

DR LARRY SPARKS BOARD PRESIDENT
 KEN SYKORA BOARD VICE-PRESIDENT
 ROBIN WATERS BOARD SECRETARY
 LEIGH CRAWSHAW BOARD MEMBER
 DR JOHN CROWDER BOARD MEMBER
 MIKE GERIK BOARD MEMBER
 LARRY HYKEL BOARD MEMBER
 CHARLES MIKESKA ASSISTANT SUPERINTENDENT
 KAYLA HINOJOSA PEIMS COORDINATOR
 CHARLES MIKESKA CFO/BUSINESS MANAGER

161-918 AXTELL ISD

STEVE DENTON BOARD PRESIDENT
 BRIAN FRANKUM BOARD VICE-PRESIDENT
 JOEY REINKE BOARD SECRETARY
 JOE BAYS BOARD MEMBER
 JAMES CALDWELL BOARD MEMBER
 BRIAN HAND BOARD MEMBER
 DARREN PORTER BOARD MEMBER
 KAREN EMERY CFO/BUSINESS MANAGER

161-919 BRUCEVILLE-EDDY ISD

JOHN TINDELL BOARD PRESIDENT
 DAVID DUTY BOARD VICE-PRESIDENT
 JOEY DELEON BOARD SECRETARY
 BERRIE ANDERSON BOARD MEMBER
 RICKY BROOKS BOARD MEMBER
 KI JONES BOARD MEMBER
 DOUG ROMING BOARD MEMBER
 SHERYL ROBINS PEIMS COORDINATOR
 FRAN THOMPSON CFO/BUSINESS MANAGER

161-920 CHINA SPRING ISD

RICK HINES BOARD PRESIDENT
 JEFF BRADBURN BOARD VICE-PRESIDENT
 JEFFERY GARRETT BOARD SECRETARY
 HOLLY DUNHAM BOARD MEMBER
 GERARDO GALVAN BOARD MEMBER
 CHRIS GERIK BOARD MEMBER
 BOYD KENT BOARD MEMBER
 DR KEVIN PITTS ASSISTANT SUPERINTENDENT
 BARBARA KLATT PEIMS COORDINATOR
 BRENDA POTEET CFO/BUSINESS MANAGER

161-921 CONNALLY ISD

STEVEN CARTER BOARD PRESIDENT
 MIKE ANDERSON BOARD MEMBER
 KATHY COKER BOARD MEMBER
 GREG DAVIS BOARD MEMBER
 BRENDA PRICE BOARD MEMBER
 DANNY RAINES BOARD MEMBER
 DR SANDRA HANCOCK ASSISTANT SUPERINTENDENT
 JAMES SLATER ASSISTANT SUPERINTENDENT
 MARGARET MAY PEIMS COORDINATOR

JAMES SLATER CFO/BUSINESS MANAGER

161-922 ROBINSON ISD

LAURA CRAWFORD BOARD PRESIDENT
 JUSTIN WIESE BOARD VICE-PRESIDENT
 KEITH HELPERT BOARD SECRETARY
 BARRY GANN BOARD MEMBER
 KEVIN KENNY BOARD MEMBER
 JABO RUBIN BOARD MEMBER
 JEFF STRAIN BOARD MEMBER
 TIM VANCLEAVE ASSISTANT SUPERINTENDENT
 STACEY PROCTOR CFO/BUSINESS MANAGER
 STACEY PROCTOR PEIMS COORDINATOR

161-923 BOSQUEVILLE ISD

DEBBIE WRIGHT-HOOD BOARD PRESIDENT
 LANCE DONALDSON BOARD VICE-PRESIDENT
 RUSSELL DEVORSKY BOARD SECRETARY
 JEFF BIRD BOARD MEMBER
 STEVE DOW BOARD MEMBER
 HEATH JACKSON BOARD MEMBER
 ROBBY JAMES BOARD MEMBER
 CATHERINE BOREN CFO/BUSINESS MANAGER
 MELISSA TEAL PEIMS COORDINATOR

161-924 HALLSBURG ISD

NORMAN HUDDLESTON BOARD PRESIDENT
 JEFF PECHACEK BOARD SECRETARY
 ROBYN AKINS BOARD MEMBER
 BOBBY ALEXANDER BOARD MEMBER
 CHARLIE CONNER BOARD MEMBER
 JOHN JACHETTA BOARD MEMBER
 BOBBY KUBITZA BOARD MEMBER
 JILL MUHL CFO/BUSINESS MANAGER
 JILL MUHL PEIMS COORDINATOR

161-925 GHOLSON ISD

DAVID WALKER BOARD PRESIDENT
 CHRIS SILVA BOARD VICE-PRESIDENT
 NELSON MOORE BOARD SECRETARY
 RICHARD CALDERA BOARD MEMBER
 JIMMY GIFFORD BOARD MEMBER
 BILL KILGO BOARD MEMBER
 JAMES STEVENS BOARD MEMBER
 KAREN KEELING PEIMS COORDINATOR
 CARMEN MOORE PEIMS COORDINATOR

162 MCMULLEN COUNTY

162-904 MCMULLEN COUNTY ISD

WALTER FRANKLIN BOARD PRESIDENT
 WARREN WHEELER BOARD VICE-PRESIDENT
 MICHAEL GUNTER BOARD SECRETARY
 MARTY HARRIS BOARD MEMBER
 CHRIS TURNER BOARD MEMBER
 JOE VERASTEGUI BOARD MEMBER
 KAREN WHEELER BOARD MEMBER
 KRISTAL HUSCHKE CFO/BUSINESS MANAGER
 KRISTAL HUSCHKE PEIMS COORDINATOR

163 MEDINA COUNTY

163-901 DEVINE ISD

WAYDE ANDERSON BOARD PRESIDENT
 NANCY PEPPER BOARD VICE-PRESIDENT

Texas Public School Districts and Charters: Board Members, Assistant Superintendents, Business Managers, and Public Education Information Management System (PEIMS) Coordinators, December 2017

HENRY MORENO..... BOARD SECRETARY
 CARL BROWN..... BOARD MEMBER
 WES HERRING..... BOARD MEMBER
 CYNTHIA MORALES..... BOARD MEMBER
 ROBERT MORALES..... BOARD MEMBER
 DARYL WENDEL..... ASSISTANT SUPERINTENDENT
 SHANNON RAMIREZ..... CFO/BUSINESS MANAGER
 DAWN SCHNEIDER..... PEIMS COORDINATOR

163-902 D'HANIS ISD

CLAY BELL..... BOARD PRESIDENT
 JOE ARNETT..... BOARD VICE-PRESIDENT
 DEBRA ZERR..... BOARD SECRETARY
 WARREN BEARD..... BOARD MEMBER
 TERESA KOCH..... BOARD MEMBER
 JOHN PAUL REINHART..... BOARD MEMBER
 CARLOS REYES..... BOARD MEMBER
 BUNNY VOIGT..... PEIMS COORDINATOR
 VICTORIA WHARTON..... CFO/BUSINESS MANAGER

163-903 NATALIA ISD

ERIC SMITH..... BOARD PRESIDENT
 TIFFANY RODRIGUEZ..... BOARD VICE-PRESIDENT
 JACK BRADLEY..... BOARD SECRETARY
 SAVANNAH RICHARDSON..... BOARD SECRETARY
 PAUL ALMENDAREZ..... BOARD MEMBER
 ANDY BESA..... BOARD MEMBER
 FERNANDO GARZA..... BOARD MEMBER
 GORDON GENTRY..... BOARD MEMBER
 DONALD STEWART..... ASSISTANT SUPERINTENDENT
 BARBARA FLORES..... CFO/BUSINESS MANAGER
 PAT RIOJAS..... PEIMS COORDINATOR

163-904 HONDO ISD

TAL GARDENHIRE..... BOARD PRESIDENT
 MARK MATTHEWS..... BOARD VICE-PRESIDENT
 CAREY FRAZIER..... BOARD SECRETARY
 JAMES GONZALES..... BOARD MEMBER
 JULIE HUESSER..... BOARD MEMBER
 MILES LEE..... BOARD MEMBER
 DALE RICHTER..... BOARD MEMBER
 ROSE MARY MARES..... ASSISTANT SUPERINTENDENT
 NINA FINGER..... PEIMS COORDINATOR
 PAT GONZALES..... CFO/BUSINESS MANAGER

163-908 MEDINA VALLEY ISD

BRUCE HABY..... BOARD PRESIDENT
 BETH ZINSMEYER..... BOARD VICE-PRESIDENT
 JENNILEA CAMPBELL..... BOARD SECRETARY
 SHANNON BEASLEY..... BOARD MEMBER
 DARREN CALVERT..... BOARD MEMBER
 MARIO DE LEON..... BOARD MEMBER
 TERRY GROFF..... BOARD MEMBER
 MIKE HOMANN..... ASSISTANT SUPERINTENDENT
 PAM BIERING..... PEIMS COORDINATOR
 SYLVIA MORALES..... CFO/BUSINESS MANAGER

164 MENARD COUNTY

164-901 MENARD ISD

ARNOLD SAUCEDO..... BOARD PRESIDENT
 SHARON HILL..... BOARD SECRETARY
 LISA CLARK..... BOARD MEMBER
 DANNY CRISP..... BOARD MEMBER
 NOVICE KNIFFEN..... BOARD MEMBER

COBY PORTER..... BOARD MEMBER
 TAMI RUSSELL..... BOARD MEMBER
 CINDY MILLER..... CFO/BUSINESS MANAGER
 CINDY MILLER..... PEIMS COORDINATOR

165 MIDLAND COUNTY

165-802 MIDLAND ACADEMY CHARTER SCHOOL

BOBBY SMITH..... BOARD PRESIDENT
 CHRIS DEANDA..... BOARD VICE-PRESIDENT
 BEVERLY DRUMMOND..... BOARD SECRETARY
 CHARITY ROHLFS..... BOARD MEMBER
 BONNIE BARNHILL..... CFO/BUSINESS MANAGER
 DONNA CORNELIUS..... PEIMS COORDINATOR

165-901 MIDLAND ISD

RICK DAVIS..... BOARD PRESIDENT
 KAREN NICHOLSON..... BOARD VICE-PRESIDENT
 TOMMY BISHOP..... BOARD MEMBER
 JAMES FULLER..... BOARD MEMBER
 JOHN KENNEDY..... BOARD MEMBER
 ROBERT MARQUEZ..... BOARD MEMBER
 BRYAN MURRAY..... BOARD MEMBER
 PATRICK JONES..... ASSISTANT SUPERINTENDENT
 DR ELISE KAIL..... ASSISTANT SUPERINTENDENT
 JAMES RIGGEN..... ASSISTANT SUPERINTENDENT
 TONIA HALE..... PEIMS COORDINATOR
 DARLA MOSS..... CFO/BUSINESS MANAGER

165-902 GREENWOOD ISD

JUSTIN BROOKS..... BOARD PRESIDENT
 DANE CRUNK..... BOARD VICE-PRESIDENT
 TROY KEEL..... BOARD SECRETARY
 JOHN ELLIS..... BOARD MEMBER
 JUSTIN OUTLAW..... BOARD MEMBER
 DUSTY ROBERTSON..... BOARD MEMBER
 JEFF SOMERS..... BOARD MEMBER
 BRAD HOLLAND..... CFO/BUSINESS MANAGER
 LINDA LOGAN..... PEIMS COORDINATOR

166 MILAM COUNTY

166-901 CAMERON ISD

JAMES BURKS..... BOARD PRESIDENT
 JAMES THOMPSON..... BOARD VICE-PRESIDENT
 FRANCI DENIO..... BOARD SECRETARY
 JASON DOHNALIK..... BOARD MEMBER
 GREG HOELSCHER..... BOARD MEMBER
 ROY MARTINEZ..... BOARD MEMBER
 ALAN PATTERSON..... BOARD MEMBER
 SUSAN POMMERENING..... ASSISTANT SUPERINTENDENT
 MISSI GIESENSCHLAG..... CFO/BUSINESS MANAGER
 MISSI GIESENSCHLAG..... PEIMS COORDINATOR

166-902 GAUSE ISD

BILL JONES..... BOARD PRESIDENT
 LINDA HOPPE..... BOARD VICE-PRESIDENT
 KATHY TURNER..... BOARD SECRETARY
 DR HENRY BONORDEN..... BOARD MEMBER
 RANDY GRENWELGE..... BOARD MEMBER
 MELANIE RASCO..... BOARD MEMBER
 DIANE LAZRINE..... CFO/BUSINESS MANAGER
 NADINE MORRISON..... PEIMS COORDINATOR

Texas Public School Districts and Charters: Board Members, Assistant Superintendents, Business Managers, and Public Education Information Management System (PEIMS) Coordinators, December 2017

166-903 MILANO ISD

CARL BLAKE BOARD PRESIDENT
 JAY WILLINGHAM BOARD PRESIDENT
 SHAWN WALTON BOARD VICE-PRESIDENT
 LYNNETTE TAYLOR BOARD SECRETARY
 EDWARD WESTBROOK BOARD MEMBER
 JOHN YAKESCH BOARD MEMBER
 CHARLOTTE JONES PEIMS COORDINATOR

166-904 ROCKDALE ISD

MICHELLE LEHMKUHL BOARD PRESIDENT
 TROY ZINN BOARD VICE-PRESIDENT
 WENDA DYER BOARD SECRETARY
 JULIA CARDONA BOARD MEMBER
 CHARLES MILES BOARD MEMBER
 LIN PERRY BOARD MEMBER
 RAYMON PUENTE BOARD MEMBER
 PAMELA KAUFMANN ASSISTANT SUPERINTENDENT
 LAURA GIBBS PEIMS COORDINATOR
 GENELLA KORENEK CFO/BUSINESS MANAGER

166-905 THORNDALE ISD

DAVID HALL BOARD PRESIDENT
 KIM BIAR BOARD VICE-PRESIDENT
 ANN GLENN BOARD SECRETARY
 KIRK BECKER BOARD MEMBER
 DEAN BETAK BOARD MEMBER
 ADAM FISHER BOARD MEMBER
 TREY GILCHRIST BOARD MEMBER
 VALERIE PAGE PEIMS COORDINATOR
 REBECCA PEEL CFO/BUSINESS MANAGER

166-907 BUCKHOLTS ISD

ADAM LOSOYA BOARD PRESIDENT
 KERRI HERNANDEZ BOARD SECRETARY
 JESSE BENAVIDEZ BOARD MEMBER
 MARGARET GREEN BOARD MEMBER
 LESLIE LORENZ BOARD MEMBER
 RICKY MCCALL BOARD MEMBER
 DAVID MEINARDUS BOARD MEMBER
 JOANN RODRIGUEZ PEIMS COORDINATOR

167 MILLS COUNTY

167-901 GOLDTHWAITE ISD

BRADY ROUNTREE BOARD PRESIDENT
 RODNEY SPIES BOARD VICE-PRESIDENT
 MARLA WATSON BOARD SECRETARY
 CLARK CAMPBELL BOARD MEMBER
 CHARLES MILES BOARD MEMBER
 MIKE MITCHELL BOARD MEMBER
 KERI ROBERTS BOARD MEMBER
 GLENN BENNINGFIELD CFO/BUSINESS MANAGER
 KELLY MCCARTER PEIMS COORDINATOR

167-902 MULLIN ISD

THOMAS BURRUS BOARD PRESIDENT
 MARION FERGUSON BOARD VICE-PRESIDENT
 TROY SHELTON BOARD SECRETARY
 KATHRYN CAULKINS BOARD MEMBER
 JASON GARLICK BOARD MEMBER
 SANDY SANDERS BOARD MEMBER
 REX WILLIAMS BOARD MEMBER
 JOHN CLAWSON ASSISTANT SUPERINTENDENT
 WHITNEY BARKER PEIMS COORDINATOR

JESSE GRIFFIN CFO/BUSINESS MANAGER

167-904 PRIDDY ISD

DEAN CAGLE BOARD PRESIDENT
 JEFF SCHWARTZ BOARD VICE-PRESIDENT
 TANNER WOODS BOARD SECRETARY
 MELVIN EILERS BOARD MEMBER
 STUART PETERS BOARD MEMBER
 ASHLEY SEIDER BOARD MEMBER
 ROY SEIDER BOARD MEMBER
 MELANIE CONNALLY CFO/BUSINESS MANAGER
 MELANIE CONNALLY PEIMS COORDINATOR

168 MITCHELL COUNTY

168-901 COLORADO ISD

SALLY NEFF BOARD PRESIDENT
 JOHN MARTINEZ BOARD VICE-PRESIDENT
 SHEILA PLAGENS BOARD SECRETARY
 VERONICA BOONE BOARD MEMBER
 SHANE JOHNSON BOARD MEMBER
 FRANK MARTINEZ BOARD MEMBER
 HENRY REYNA BOARD MEMBER
 SHELIA REDWINE CFO/BUSINESS MANAGER
 MARY THACKERSON PEIMS COORDINATOR

168-902 LORAIN ISD

JOE LUJAN BOARD PRESIDENT
 RON GIBSON BOARD VICE-PRESIDENT
 DUANE LINAM BOARD SECRETARY
 BRIAN BUTLER BOARD MEMBER
 JOHN CHANEY BOARD MEMBER
 FRANK GARCIA BOARD MEMBER
 DWAYNE SMITH BOARD MEMBER
 DEBBIE FINLEY CFO/BUSINESS MANAGER
 DEBBIE FINLEY PEIMS COORDINATOR

168-903 WESTBROOK ISD

RANEE DAWSON BOARD PRESIDENT
 JASON MORRIS BOARD VICE-PRESIDENT
 TOM WHITESIDES BOARD SECRETARY
 THOMAS CONNELL BOARD MEMBER
 JIM HALE BOARD MEMBER
 CHAD MORRIS BOARD MEMBER
 CRAIG REES BOARD MEMBER
 TERESA MATLOCK CFO/BUSINESS MANAGER
 TERESA MATLOCK PEIMS COORDINATOR
 GAYLA POWELL CFO/BUSINESS MANAGER

169 MONTAGUE COUNTY

169-901 BOWIE ISD

SHEA BROWN BOARD PRESIDENT
 JACKY BETTS BOARD VICE-PRESIDENT
 BRENDA OGLE BOARD SECRETARY
 GUY GREEN BOARD MEMBER
 DEBBIE LEONARD BOARD MEMBER
 KENNY MILLER BOARD MEMBER
 WARREN PRICE BOARD MEMBER
 JONATHAN PASTUSEK CFO/BUSINESS MANAGER
 TONI STONE PEIMS COORDINATOR

169-902 NOCONA ISD

GUY HILL BOARD PRESIDENT
 KYLE LAMAR BOARD VICE-PRESIDENT

Texas Public School Districts and Charters: Board Members, Assistant Superintendents, Business Managers, and Public Education Information Management System (PEIMS) Coordinators, December 2017

PAT KECK BOARD SECRETARY
 GREG FULLER BOARD MEMBER
 RANDY MURPHEY BOARD MEMBER
 JW PATTERSON BOARD MEMBER
 JAY WOMACK BOARD MEMBER
 LESLIE KECK PEIMS COORDINATOR
 PAULA PETERSON CFO/BUSINESS MANAGER

169-906 GOLD BURG ISD

BECKY CASE BOARD PRESIDENT
 ROBERT BARZANO BOARD VICE-PRESIDENT
 BRANDY HAMILTON BOARD SECRETARY
 LYNN ALLEN BOARD MEMBER
 REBECCA HORTON BOARD MEMBER
 BJ RAINEY BOARD MEMBER
 DUFF WELDON BOARD MEMBER
 ROGER ELLIS CFO/BUSINESS MANAGER
 BARBARA PRUETT PEIMS COORDINATOR

169-908 MONTAGUE ISD

CHRIS HAMILTON BOARD PRESIDENT
 TERRY JONES BOARD VICE-PRESIDENT
 JUSTIN WALKER BOARD SECRETARY
 EDDIE FENOGLIO BOARD MEMBER
 WES KLEINHANS BOARD MEMBER
 JANET NABOURS BOARD MEMBER
 RICKY TIPTON BOARD MEMBER
 TJ THOMPSON CFO/BUSINESS MANAGER
 TJ THOMPSON PEIMS COORDINATOR

169-909 PRAIRIE VALLEY ISD

FRANK GLASS BOARD PRESIDENT
 SID HAMMONS BOARD VICE-PRESIDENT
 SCOTT CARPENTER BOARD SECRETARY
 BRANT CARPENTER BOARD MEMBER
 PIGG CLINT BOARD MEMBER
 CATHY GOOLSBY BOARD MEMBER
 JIMMY HARRIS BOARD MEMBER
 CATHY HARRIS PEIMS COORDINATOR
 TIM WEST CFO/BUSINESS MANAGER

169-910 FORESTBURG ISD

SKIP MANN BOARD PRESIDENT
 JIMMY RANEY BOARD VICE-PRESIDENT
 AUDIMARIE HAYES BOARD SECRETARY
 MICHAEL BROWNING BOARD MEMBER
 RANDY MOSELEY BOARD MEMBER
 BILLIE PEROT BOARD MEMBER
 TOBY VANN BOARD MEMBER
 RHONDA HOWELL CFO/BUSINESS MANAGER
 CANDI RANEY PEIMS COORDINATOR

169-911 SAINT JO ISD

LEETON PHILLIPS BOARD PRESIDENT
 MIKE MARTIN BOARD VICE-PRESIDENT
 REBECCA HARRIS BOARD SECRETARY
 JEFF PLEDGER BOARD MEMBER
 RODNEY SWIRCZYNSKI BOARD MEMBER
 SCOTT THOMAS BOARD MEMBER
 DEE WEGER BOARD MEMBER
 CAROL LOWN CFO/BUSINESS MANAGER
 MICHELLE PLEDGER PEIMS COORDINATOR
 SUSAN WEED PEIMS COORDINATOR

170 MONTGOMERY COUNTY

170-801 TEXAS SERENITY ACADEMY

ALFRED WILLIAMS BOARD PRESIDENT
 KENNETH WHITE BOARD VICE-PRESIDENT
 ROBERT MARBLEY BOARD SECRETARY
 GLORIA ROSE BOARD MEMBER
 DAMON STEWARD BOARD MEMBER

170-902 CONROE ISD

MELANIE BUSH BOARD PRESIDENT
 SKEETER HUBERT BOARD VICE-PRESIDENT
 DATREN WILLIAMS BOARD VICE-PRESIDENT
 RAY SANDERS BOARD SECRETARY
 SCOTT KIDD BOARD ASSISTANT SECRETARY
 JOHN HUSBANDS BOARD MEMBER
 SCOTT MOORE BOARD MEMBER
 DR CHRISTOPHER HINES DEPUTY SUPERINTENDENT
 CURTIS NULL DEPUTY SUPERINTENDENT
 JAMES KACUR ASSISTANT SUPERINTENDENT
 DR DEBRA PHILLIPS ASSISTANT SUPERINTENDENT
 GEORGETTE ANDERSON PEIMS COORDINATOR
 DARRIN RICE CFO/BUSINESS MANAGER

170-903 MONTGOMERY ISD

KEN THOMET BOARD PRESIDENT
 DAVID EARGLE BOARD VICE-PRESIDENT
 KELLIE ANDERSON BOARD SECRETARY
 JIM DOSSEY BOARD MEMBER
 TREY KIRBY BOARD MEMBER
 TRISH MAYNE BOARD MEMBER
 ADAM SIMMONS BOARD MEMBER
 BOBBY MORRIS DEPUTY SUPERINTENDENT
 WENDY GRAVES ASSISTANT SUPERINTENDENT
 DR SONJA LOPEZ ASSISTANT SUPERINTENDENT
 DUANE MCFADDEN ASSISTANT SUPERINTENDENT
 KATHY AUSTIN PEIMS COORDINATOR
 SHARON FIELDS CFO/BUSINESS MANAGER

170-904 WILLIS ISD

CLIFF WILLIAMS BOARD PRESIDENT
 SUE ANN POWELL BOARD VICE-PRESIDENT
 ROBIN SPROBA BOARD SECRETARY
 CHRISTEN ARNOLD BOARD MEMBER
 MICHELLE BISCHOF BOARD MEMBER
 REBECCA BROUSSARD BOARD MEMBER
 KYLE HOEGEMEYER BOARD MEMBER
 DR BRIAN GREENEY ASSISTANT SUPERINTENDENT
 TAMMY MOORE CFO/BUSINESS MANAGER

170-906 MAGNOLIA ISD

GARY BLIZZARD BOARD PRESIDENT
 CHUCK ADCOX BOARD VICE-PRESIDENT
 KRISTI BAKER BOARD SECRETARY
 JOE DUNCAN BOARD ASSISTANT SECRETARY
 SONJA EBEL BOARD MEMBER
 KELLY MCDONALD BOARD MEMBER
 DR TRAVIS MOFFATT BOARD MEMBER
 DR JASON BULLOCK ASSISTANT SUPERINTENDENT
 DR ANITA HERBERT ASSISTANT SUPERINTENDENT
 DR ERICH MORRIS ASSISTANT SUPERINTENDENT
 PAULA HUTSEN PEIMS COORDINATOR
 DR ERICH MORRIS CFO/BUSINESS MANAGER

Texas Public School Districts and Charters: Board Members, Assistant Superintendents, Business Managers, and Public Education Information Management System (PEIMS) Coordinators, December 2017

170-907 SPLENDORA ISD

SUZANNE SOTO BOARD PRESIDENT
 DAN MUIRHEAD BOARD VICE-PRESIDENT
 JACKIE KNOTT BOARD SECRETARY
 ADAM DIETRICH BOARD MEMBER
 JASON DUNN BOARD MEMBER
 REX FRY BOARD MEMBER
 BARRY WELCH BOARD MEMBER
 RICK KERSHNER ASSISTANT SUPERINTENDENT
 KEVIN LYNCH ASSISTANT SUPERINTENDENT
 ARLENE NEEDHAM PEIMS COORDINATOR

170-908 NEW CANEY ISD

ALAN MOREAU BOARD PRESIDENT
 CHRIS WOOTON BOARD VICE-PRESIDENT
 CREG MIXON BOARD SECRETARY
 BETH PRYKRYL BOARD ASSISTANT SECRETARY
 STACEY SHIPLEY BOARD MEMBER
 TY TROUT BOARD MEMBER
 CHAD TURNER BOARD MEMBER
 CALVERT MATTHEW DEPUTY SUPERINTENDENT
 MERREDITH HUNT CFO/BUSINESS MANAGER
 MICHELLE LOTH PEIMS COORDINATOR

171 MOORE COUNTY

171-901 DUMAS ISD

BRENT CLARK BOARD PRESIDENT
 PATTY WILLIS BOARD VICE-PRESIDENT
 KIRK POPE BOARD SECRETARY
 JAY DAVIS BOARD MEMBER
 CHRIS JOHNSON BOARD MEMBER
 JOE RIVERA BOARD MEMBER
 BRANDON SKIPWORTH BOARD MEMBER
 PHIL GUERRA ASSISTANT SUPERINTENDENT
 KELLY LEGG ASSISTANT SUPERINTENDENT
 GREG LEWIS ASSISTANT SUPERINTENDENT
 GREG LEWIS CFO/BUSINESS MANAGER
 CINDY RHOADES PEIMS COORDINATOR
 DANIEL WEST CFO/BUSINESS MANAGER

171-902 SUNRAY ISD

SCOTT PEEPLES BOARD PRESIDENT
 MERRILL HARP BOARD VICE-PRESIDENT
 SHELBY TAYLOR BOARD VICE-PRESIDENT
 RICHARD CROWLEY BOARD SECRETARY
 BRIAN LEE BOARD MEMBER
 STACY NELSON BOARD MEMBER
 KAJ OVERSTREET BOARD MEMBER
 AMBER GRAVES PEIMS COORDINATOR

172 MORRIS COUNTY

172-902 DAINGERFIELD-LONE STAR ISD

NEIL RONEY BOARD PRESIDENT
 JERRY STOERMER BOARD VICE-PRESIDENT
 MARIE SKIPPER BOARD SECRETARY
 MIKE COX BOARD MEMBER
 MIGUEL LARSEN BOARD MEMBER
 BOB SCAFF BOARD MEMBER
 JIM SNYDER BOARD MEMBER
 RONA ELWELL PEIMS COORDINATOR
 DAVID O'DELL CFO/BUSINESS MANAGER

172-905 PEWITT CISD

TOMMY KNIGHT BOARD PRESIDENT
 BRAD WRIGHT BOARD VICE-PRESIDENT
 NOLAN RICHEY BOARD SECRETARY
 TIM ANDERSON BOARD MEMBER
 WALTER COX BOARD MEMBER
 RONNY HERRON BOARD MEMBER
 MICHAEL JARVIS BOARD MEMBER
 KARLA DAVLIN CFO/BUSINESS MANAGER
 ABIGAIL JONES PEIMS COORDINATOR

173 MOTLEY COUNTY

173-901 MOTLEY COUNTY ISD

LEWIS DRUM BOARD PRESIDENT
 CRAWFORD MASON BOARD VICE-PRESIDENT
 TINA BROOKS BOARD SECRETARY
 SHAWN ELLOITT BOARD MEMBER
 BRIAN MARSHALL BOARD MEMBER
 RYAN MARTIN BOARD MEMBER
 LINDEY STAFFORD BOARD MEMBER
 DARLENE THOMAS CFO/BUSINESS MANAGER
 JUDY WOOLSEY PEIMS COORDINATOR

174 NACOGDOCHES COUNTY

174-801 STEPHEN F AUSTIN STATE UNIVERSITY CHARTER SCHOOL

JUDY ABBOTT BOARD PRESIDENT
 ADAM AKERSON BOARD MEMBER
 WELDON BEARD BOARD MEMBER
 LORI HARKNESS BOARD MEMBER
 JANA MCCALL BOARD MEMBER
 JEREMY SMITH BOARD MEMBER
 ELIZABETH VAUGHAN BOARD MEMBER
 LYSA HAGAN CFO/BUSINESS MANAGER
 MELISSA WRIGHT PEIMS COORDINATOR

174-901 CHIRENO ISD

MICKEY ALLEN BOARD PRESIDENT
 JERRY BROWN BOARD MEMBER
 KATHY DURRETT BOARD MEMBER
 JOEY MICHELLE BOARD MEMBER
 BAZIL MOORE BOARD MEMBER
 SHAWN MURRAY BOARD MEMBER
 TRAVIS ZIENKO BOARD MEMBER
 SUSAN HIGGINBOTHAM PEIMS COORDINATOR
 JEANNE HOLLOWAY CFO/BUSINESS MANAGER

174-902 CUSHING ISD

LYNDA LANGHAM BOARD PRESIDENT
 LYNN MOORE BOARD VICE-PRESIDENT
 BOBBY BRASHEARS BOARD SECRETARY
 MIKE EVANS BOARD MEMBER
 DWAYNE GOLDSBERRY BOARD MEMBER
 MARK JACKSON BOARD MEMBER
 JARED LOSTRACCO BOARD MEMBER
 MARTHA LEE CFO/BUSINESS MANAGER

174-903 GARRISON ISD

BILLY COOPER BOARD PRESIDENT
 MATT BARRETT BOARD VICE-PRESIDENT
 BART RENEAU BOARD SECRETARY
 WES CHANDLER BOARD MEMBER
 MATT HARRIS BOARD MEMBER
 JUSTIN SHULL BOARD MEMBER

Texas Public School Districts and Charters: Board Members, Assistant Superintendents, Business Managers, and Public Education Information Management System (PEIMS) Coordinators, December 2017

NICHOLE TODD..... BOARD MEMBER
MELINDA BELL..... PEIMS COORDINATOR
MICHAEL HILL..... CFO/BUSINESS MANAGER

174-904 NACOGDOCHES ISD

REVEREND JAMES ERVIN..... BOARD PRESIDENT
PAM FITCH..... BOARD VICE-PRESIDENT
STEVE GREEN..... BOARD SECRETARY
JAMES MONTOYA..... BOARD MEMBER
GW NEAL..... BOARD MEMBER
FARSHID NIROUMAND..... BOARD MEMBER
RUSSELL SMITH..... BOARD MEMBER
GREY BURTON..... ASSISTANT SUPERINTENDENT
SAMI KINSEY..... ASSISTANT SUPERINTENDENT
MICHAEL MARTIN..... ASSISTANT SUPERINTENDENT
LISA BARBARICK..... CFO/BUSINESS MANAGER
KAY LUNA..... PEIMS COORDINATOR

174-906 WODEN ISD

MARK HARKNESS..... BOARD VICE-PRESIDENT
BRIAN MOREAU..... BOARD SECRETARY
PERRY GRIMES..... BOARD MEMBER
JAMES JARED..... BOARD MEMBER
STEPHEN LEE..... BOARD MEMBER
SYDNI DEES..... CFO/BUSINESS MANAGER
SYDNI DEES..... PEIMS COORDINATOR

174-908 CENTRAL HEIGHTS ISD

DON SHOEMAKER..... BOARD PRESIDENT
VICTOR HALEY..... BOARD VICE-PRESIDENT
TY MCCARTY..... BOARD SECRETARY
MIKE ENGLE..... BOARD MEMBER
WES JENSEN..... BOARD MEMBER
TRAVIS RUSSELL..... BOARD MEMBER
LISA STONE..... BOARD MEMBER
NORMA ROGERS..... CFO/BUSINESS MANAGER
NORMA ROGERS..... PEIMS COORDINATOR

174-909 MARTINSVILLE ISD

TERESA WEAVER..... BOARD PRESIDENT
ARCHIE HADDOX..... BOARD VICE-PRESIDENT
GREG NEWTON..... BOARD SECRETARY
ROBERT GROSS..... BOARD MEMBER
CRAIG MUELLER..... BOARD MEMBER
MORRIS STANALAND..... BOARD MEMBER
LINDSAY LUNSFORD..... CFO/BUSINESS MANAGER
LINDSAY LUNSFORD..... PEIMS COORDINATOR

174-910 ETOILE ISD

GAYLE RILEY..... BOARD PRESIDENT
KEN HOLLIMAN..... BOARD SECRETARY
JEREMY CHAPEL..... BOARD MEMBER
CAROLYN GARTMAN..... BOARD MEMBER
ERMA HARVEY..... BOARD MEMBER
EDWARD LEBLANC..... BOARD MEMBER
DAVID WHEELER..... BOARD MEMBER
ROSE PATE..... CFO/BUSINESS MANAGER
ROSE PATE..... PEIMS COORDINATOR

174-911 DOUGLASS ISD

BOBBY HOBSON..... BOARD PRESIDENT
JOHN DERRICK..... BOARD VICE-PRESIDENT
JUSTIN CRUMP..... BOARD SECRETARY
RENEE BRUENER..... BOARD MEMBER
SHERRI REED..... BOARD MEMBER

CALVIN WHITE..... BOARD MEMBER
KRISTI KOLB..... PEIMS COORDINATOR
CASEY WATSON..... CFO/BUSINESS MANAGER

175 NAVARRO COUNTY

175-902 BLOOMING GROVE ISD

JONATHAN SOUTHARD..... BOARD PRESIDENT
MICAH HADEN..... BOARD VICE-PRESIDENT
PAT REED..... BOARD SECRETARY
HARRY DOTSON..... BOARD MEMBER
LARRY GILLEN..... BOARD MEMBER
BRETT MELTON..... BOARD MEMBER
DAVID PETERSON..... BOARD MEMBER
LAURA KNIGHT..... PEIMS COORDINATOR
AMY NICHOLSON..... CFO/BUSINESS MANAGER

175-903 CORSICANA ISD

LEAH BLACKARD..... BOARD PRESIDENT
BARBARA KELLEY..... BOARD VICE-PRESIDENT
DR KENT ROGERS..... BOARD SECRETARY
FATHER ED MONK..... BOARD MEMBER
JOHN SABERTON..... BOARD MEMBER
TERRY SETH..... BOARD MEMBER
JASON SODD..... BOARD MEMBER
BILLY HARLAN..... ASSISTANT SUPERINTENDENT
KIM HOLCOMB..... ASSISTANT SUPERINTENDENT
MARTI SHANER..... ASSISTANT SUPERINTENDENT
MORGAN MCANALLY..... PEIMS COORDINATOR

175-904 DAWSON ISD

CLARENCE HOLLINGSWORTH..... BOARD PRESIDENT
DAVID MATTHEWS..... BOARD VICE-PRESIDENT
DARRYL ROGERS..... BOARD SECRETARY
STEVE BURLESON..... BOARD MEMBER
SCOTT HEATON..... BOARD MEMBER
KRIS MATTHEWS..... BOARD MEMBER
JEREMY WILLIAMS..... BOARD MEMBER
KELLY MILLER..... CFO/BUSINESS MANAGER
BARBARA MILLER..... PEIMS COORDINATOR

175-905 FROST ISD

DON BALLEW..... BOARD PRESIDENT
CALEB MARTIN..... BOARD VICE-PRESIDENT
CLIFF WILLIAMS..... BOARD SECRETARY
JASON CURL..... BOARD MEMBER
JOSHUA MARTIN..... BOARD MEMBER
KEVIN SCOTT..... BOARD MEMBER
DEANNA HARRINGTON..... CFO/BUSINESS MANAGER

175-907 KERENS ISD

TERESA JENNINGS..... BOARD PRESIDENT
RANDY BANCROFT..... BOARD VICE-PRESIDENT
LIBBY LAYFIELD..... BOARD SECRETARY
KENNY BERRY..... BOARD MEMBER
MATT LYNCH..... BOARD MEMBER
TYRONE MARTIN..... BOARD MEMBER
CHRISTOPHER WHORTON..... BOARD MEMBER
JIM KENDALL..... CFO/BUSINESS MANAGER

175-910 MILDRED ISD

BRADLEY BOYTE..... BOARD PRESIDENT
SANDY WATTS..... BOARD VICE-PRESIDENT
DAVID BONNER..... BOARD MEMBER
SHANE FARMER..... BOARD MEMBER

Texas Public School Districts and Charters: Board Members, Assistant Superintendents, Business Managers, and Public Education Information Management System (PEIMS) Coordinators, December 2017

TRACY JOCK BOARD MEMBER
 RANDY THOMAS BOARD MEMBER
 BEVERLY MCQUARY CFO/BUSINESS MANAGER
 BEVERLY MCQUARY PEIMS COORDINATOR

175-911 RICE ISD

GREGORY BARLOW BOARD PRESIDENT
 ALAN STEWART BOARD VICE-PRESIDENT
 GALE GREESON BOARD SECRETARY
 MOLLY BARLOW BOARD MEMBER
 JASON BLAKE BOARD MEMBER
 SHANNA LOPEZ BOARD MEMBER
 BILL ZIEGENHAGEN BOARD MEMBER
 AMY HARVELL ASSISTANT SUPERINTENDENT
 RONDA WALLING PEIMS COORDINATOR

176 NEWTON COUNTY

176-901 BURKEVILLE ISD

RONALD GRAHAM BOARD PRESIDENT
 CHARLES SUMMERS BOARD VICE-PRESIDENT
 MICHEAL BYERLY BOARD SECRETARY
 JENNIFER EVANS BOARD MEMBER
 CONTESSIA GUNNELS BOARD MEMBER
 GARY HICKS BOARD MEMBER
 PAMELA DICKERSON CFO/BUSINESS MANAGER
 PAMELA DICKERSON PEIMS COORDINATOR

176-902 NEWTON ISD

DONNIE MEEK BOARD PRESIDENT
 MISTY GIPSON BOARD VICE-PRESIDENT
 EDWINA LEWIS BOARD SECRETARY
 SHANE COUEY BOARD MEMBER
 MARK SIMMONS BOARD MEMBER
 MISTI SPACEK BOARD MEMBER
 JOHNNY WESTBROOK BOARD MEMBER
 MALINDA ORTOLON CFO/BUSINESS MANAGER
 KRISTI STALEY PEIMS COORDINATOR

176-903 DEWEYVILLE ISD

T J HARDIN BOARD PRESIDENT
 DOUGLAS CLARK BOARD VICE-PRESIDENT
 JULIE LAVERGNE BOARD SECRETARY
 GARY BRINSON BOARD MEMBER
 BOB BUXTON BOARD MEMBER
 RODNEY WHITFIELD BOARD MEMBER
 KENNY WILLIS BOARD MEMBER
 DR KEITH JONES CFO/BUSINESS MANAGER
 LORI WELCH PEIMS COORDINATOR

177 NOLAN COUNTY

177-901 ROSCOE COLLEGIATE ISD

WES WILLIAMS BOARD PRESIDENT
 JASON FREEMAN BOARD VICE-PRESIDENT
 STEVE ANTHONY BOARD SECRETARY
 JAMES ARNWINE BOARD MEMBER
 KENNY HOPE BOARD MEMBER
 DAVID PANTOJA BOARD MEMBER
 FRANKIE SANTIAGO BOARD MEMBER
 AMY CRUCES PEIMS COORDINATOR
 RITA FRIED CFO/BUSINESS MANAGER

177-902 SWEETWATER ISD

LEAH ANDREWS BOARD PRESIDENT

BECKY JIMENEZ BOARD VICE-PRESIDENT
 JANA HALL BOARD SECRETARY
 JEFF ALLEN BOARD MEMBER
 DOMINGO CASTILLO BOARD MEMBER
 NEAL HOOVER BOARD MEMBER
 MARK MENESES BOARD MEMBER
 MELINDA MCCARTY ASSISTANT SUPERINTENDENT
 ANN ALLEN PEIMS COORDINATOR
 NATHAN EHLERT CFO/BUSINESS MANAGER

177-903 BLACKWELL CISD

JASON JONES BOARD PRESIDENT
 JAMES SANDERSON BOARD VICE-PRESIDENT
 JODY BELL BOARD SECRETARY
 SKIPPER GASTON BOARD MEMBER
 RICK GRIFFIN BOARD MEMBER
 RICK STANFORD BOARD MEMBER
 RAY WALLS BOARD MEMBER
 JILL JONES CFO/BUSINESS MANAGER
 JILL JONES PEIMS COORDINATOR

177-905 HIGHLAND ISD

BRENT ALLEN BOARD PRESIDENT
 BRAD THOMPSON BOARD VICE-PRESIDENT
 JIMMY JOHNS BOARD SECRETARY
 BRANDON BANKHEAD BOARD MEMBER
 KEVIN GILLESPIE BOARD MEMBER
 ALLEN HOELSCHER BOARD MEMBER
 CODY MUNCY BOARD MEMBER
 LISA FULLWOOD PEIMS COORDINATOR
 ADELINE PETERSON CFO/BUSINESS MANAGER

178 NUECES COUNTY

178-801 DR M L GARZA-GONZALEZ CHARTER SCHOOL

MARIO MUNIGA BOARD PRESIDENT
 MARY MARTINEZ BOARD SECRETARY
 AMOR CASAS BOARD MEMBER
 LARRY OLIVAREZ BOARD MEMBER
 MARIA RAMIREZ BOARD MEMBER
 SYLVIA SEGOVIA CFO/BUSINESS MANAGER

178-807 CORPUS CHRISTI MONTESSORI SCHOOL

SUSAN MURPHY BOARD PRESIDENT
 CARRIE THOMPSON BOARD SECRETARY
 STEPHEN DOOLAN BOARD TREASURER
 PATSY BOONE BOARD MEMBER
 MARIA FLORES ASSISTANT SUPERINTENDENT
 ADA FLORES PEIMS COORDINATOR

178-808 SEASHORE CHARTER SCHOOLS

AARON HUFFMAN BOARD PRESIDENT
 ADRIENNE WILLIAMS BOARD SECRETARY
 RACHELLE GRAHAM BOARD TREASURER
 BARBARA BEELER BOARD MEMBER
 CATHY MAINGOT BOARD MEMBER
 JON REYNOLDS BOARD MEMBER
 RICHARD THROOP BOARD MEMBER
 DANIEL WALKER BOARD MEMBER
 CLAUDIA DETORE PEIMS COORDINATOR
 SUSIE TENNISON PEIMS COORDINATOR

178-901 AGUA DULCE ISD

MICHAEL CARPER BOARD PRESIDENT
 YVETTE SAENZ BOARD VICE-PRESIDENT

Texas Public School Districts and Charters: Board Members, Assistant Superintendents, Business Managers, and Public Education Information Management System (PEIMS) Coordinators, December 2017

DIANE VAJDOS BOARD SECRETARY
 CATHY HOWARD BOARD MEMBER
 RAUL SOTO BOARD MEMBER
 TRACY QUINNEY PEIMS COORDINATOR
 DANA RILEY CFO/BUSINESS MANAGER
 JANEL WILSON CFO/BUSINESS MANAGER

178-902 BISHOP CISD

MARC MORALES BOARD PRESIDENT
 DAWN CAVANAUGH BOARD VICE-PRESIDENT
 YOLANDA CRUZ BOARD SECRETARY
 BRANDON BENTON BOARD MEMBER
 LEE DAVILA BOARD MEMBER
 JEANETTE GONZALEZ BOARD MEMBER
 JUDY MURDOCH BOARD MEMBER
 DR EDEN HERNANDEZ ASSISTANT SUPERINTENDENT
 SUSAN FLORES PEIMS COORDINATOR
 CINDY MCBRYDE CFO/BUSINESS MANAGER
 MANUEL TAMEZ CFO/BUSINESS MANAGER

178-903 CALALLEN ISD

JASON FLOYD BOARD PRESIDENT
 DR LANA CARR BOARD VICE-PRESIDENT
 LORI WALKER BOARD SECRETARY
 WILLIAM KELLY BOARD TREASURER
 ROYCE CAMERON BOARD MEMBER
 ALLEN LIBBE BOARD MEMBER
 HEATHER LUCKENBACH BOARD MEMBER
 DR ANITA DANAHER DEPUTY SUPERINTENDENT
 EMILY LORENZ ASSISTANT SUPERINTENDENT
 EDITH GEORGE CFO/BUSINESS MANAGER
 KATHY SHUMAKE PEIMS COORDINATOR

178-904 CORPUS CHRISTI ISD

JANE BELL BOARD PRESIDENT
 JOHN MAREZ BOARD VICE-PRESIDENT
 CATHERINE SUSSER BOARD SECRETARY
 TONY ELIZONDO BOARD ASSISTANT SECRETARY
 DR TONY DIAZ BOARD MEMBER
 DWAYNE HARGIS BOARD MEMBER
 JOHN LONGORIA BOARD MEMBER
 DR MARIA GUERRA DEPUTY SUPERINTENDENT
 BRIGITTE CLARK CFO/BUSINESS MANAGER
 DEBRA QUEZADA PEIMS COORDINATOR

178-905 DRISCOLL ISD

VERONICA RAMON BOARD PRESIDENT
 ESMERALDA ZUNIGA BOARD VICE-PRESIDENT
 CYNTHIA LOPEZ BOARD SECRETARY
 GLORIA OLIVAREZ BOARD MEMBER
 JOHANNA SCHUBERT BOARD MEMBER
 MIKE ZAMORA BOARD MEMBER
 SANDRA MUNIZ PEIMS COORDINATOR
 ANNETTE VASQUEZ CFO/BUSINESS MANAGER

178-906 LONDON ISD

SCOTT FRAZIER BOARD PRESIDENT
 GAYLE NEESSEN BOARD VICE-PRESIDENT
 JAVIER HUERTA BOARD SECRETARY
 CARTER GREEN BOARD MEMBER
 SCOTT HUMPAL BOARD MEMBER
 AMANDA MCBRIDE BOARD MEMBER
 ANDREA TREVINO BOARD MEMBER
 PAIGE FRANKLIN PEIMS COORDINATOR
 VICKI GEORGE CFO/BUSINESS MANAGER

178-908 PORT ARANSAS ISD

FRED GONZALEZ BOARD PRESIDENT
 MARNIE PATE BOARD VICE-PRESIDENT
 LISA SHELTON BOARD SECRETARY
 DR DEANA ERDNER BOARD MEMBER
 MARC HOFHIENS BOARD MEMBER
 MICHELE LORETTE BOARD MEMBER
 KELLY OWENS BOARD MEMBER
 CAROL SUE HIPP CFO/BUSINESS MANAGER
 ROSALIE JOHNSON PEIMS COORDINATOR

178-909 ROBSTOWN ISD

OSCAR LOPEZ BOARD PRESIDENT
 ERNESTO GALLEGOS BOARD VICE-PRESIDENT
 EVA ORONA BOARD SECRETARY
 BERTHA ROLDAN BOARD ASSISTANT SECRETARY
 LORI ANN GARZA BOARD MEMBER
 RICHARD GONZALEZ BOARD MEMBER
 HECTOR LOPEZ BOARD MEMBER
 DR DANIEL CEBALLOS ASSISTANT SUPERINTENDENT
 ISMAEL GONZALEZ CFO/BUSINESS MANAGER
 NORMA O RODRIGUEZ PEIMS COORDINATOR

178-912 TULOSO-MIDWAY ISD

PAUL MOSTELLA BOARD PRESIDENT
 FELIX LANDIN BOARD VICE-PRESIDENT
 JOHN SAMANIEGO BOARD SECRETARY
 JOHN SAMANIEGO BOARD ASSISTANT SECRETARY
 STEPHEN HOELSCHER BOARD MEMBER
 KIM JOHNSON BOARD MEMBER
 BILLY LERMA BOARD MEMBER
 JAN MOSTELLA BOARD MEMBER
 PHILIP CARROLL CFO/BUSINESS MANAGER
 JENNIFER WENDLAND PEIMS COORDINATOR

178-913 BANQUETE ISD

TRACY WRIGHT BOARD PRESIDENT
 OMAR RAMIREZ BOARD VICE-PRESIDENT
 LILLY NASH BOARD SECRETARY
 JOSE ARCE BOARD MEMBER
 OFELIA PENA BOARD MEMBER
 AARON RAMON BOARD MEMBER
 MIKE WESSELS BOARD MEMBER
 ADRIAN PENA ASSISTANT SUPERINTENDENT
 LINDA LOPEZ PEIMS COORDINATOR

178-914 FLOUR BLUFF ISD

STEVE ELLIS BOARD PRESIDENT
 SHIRLEY THORNTON BOARD VICE-PRESIDENT
 MICHAEL MORGAN BOARD SECRETARY
 BRIAN GRUNBERG BOARD MEMBER
 DR JIM NEEDHAM BOARD MEMBER
 JEFF RANK BOARD MEMBER
 DR ALICIA NEEDHAM ASSISTANT SUPERINTENDENT
 LOUISE DAY CFO/BUSINESS MANAGER
 CHRISTINE FOUTCH PEIMS COORDINATOR

178-915 WEST OSO ISD

JUAN CANALES BOARD PRESIDENT
 JOANN CANALES BOARD VICE-PRESIDENT
 LUCAS JASSO BOARD SECRETARY
 CELLA BOYD BOARD MEMBER
 LIZ GUTIERREZ BOARD MEMBER
 SHIRLEY JORDAN BOARD MEMBER
 VELMA RODRIGUEZ BOARD MEMBER

Texas Public School Districts and Charters: Board Members, Assistant Superintendents, Business Managers, and Public Education Information Management System (PEIMS) Coordinators, December 2017

DAVID PALACIOS..... CFO/BUSINESS MANAGER
MELISSA PANTOJA..... PEIMS COORDINATOR

179 OCHILTREE COUNTY

179-901 PERRYTON ISD

MONTY KINNARD..... BOARD PRESIDENT
TYLER MERKEL..... BOARD VICE-PRESIDENT
MIKE HECK..... BOARD SECRETARY
LOYD CATOR..... BOARD MEMBER
BRYCE HALE..... BOARD MEMBER
JOE OGDEN..... BOARD MEMBER
KEVIN WALKER..... BOARD MEMBER
CURRENTLY VACANT..... ASSISTANT SUPERINTENDENT
DOUGLAS KILE..... CFO/BUSINESS MANAGER
KELLY VERNON..... PEIMS COORDINATOR

180 OLDHAM COUNTY

180-901 BOYS RANCH ISD

KENNETH TEAL..... BOARD PRESIDENT
MARK STROTHER..... BOARD VICE-PRESIDENT
GEORGE OWEN..... BOARD SECRETARY
JACQUE BRANCH..... BOARD MEMBER
ROBERT MARSHALL..... BOARD MEMBER
PAUL JONES..... ASSISTANT SUPERINTENDENT
MELETA BAILEY..... CFO/BUSINESS MANAGER
LISA BROWN..... PEIMS COORDINATOR

180-902 VEGA ISD

ROGER BRORMAN..... BOARD PRESIDENT
ROBBY KIRKLAND..... BOARD VICE-PRESIDENT
DR TJ BARCLAY..... BOARD SECRETARY
DAVID DRINNON..... BOARD MEMBER
MELISSA LOOKINGBILL..... BOARD MEMBER
BRUCE VOYLES..... BOARD MEMBER
CODY WALKER..... BOARD MEMBER
KAY MONTGOMERY..... PEIMS COORDINATOR

180-903 ADRIAN ISD

MORRIS BLANKENSHIP..... BOARD MEMBER
D R CARNES..... BOARD MEMBER
MIKE FORTENBERRY..... BOARD MEMBER
KELLEY GREEN..... BOARD MEMBER
JOHN GRUHLKEY..... BOARD MEMBER
JOHNNY PETTY..... BOARD MEMBER
STEPHANIE GREEN..... CFO/BUSINESS MANAGER
STEPHANIE GREEN..... PEIMS COORDINATOR

180-904 WILDORADO ISD

SHANNON LEAVITT..... BOARD PRESIDENT
LANE MASON..... BOARD VICE-PRESIDENT
SHANE JACKSON..... BOARD SECRETARY
TY CLEAVINGER..... BOARD MEMBER
CLAY CRIST..... BOARD MEMBER
JOSHUA LUSTER..... BOARD MEMBER
WES MOORE..... BOARD MEMBER
SANDI LUSTER..... PEIMS COORDINATOR

181 ORANGE COUNTY

181-901 BRIDGE CITY ISD

MARK ANDERSON..... BOARD PRESIDENT
MICHAEL JOHNSON..... BOARD VICE-PRESIDENT
JUDY COLE..... BOARD SECRETARY

JERRY MCINNIS..... BOARD ASSISTANT SECRETARY
THAD HILL..... BOARD MEMBER
REBECCA RUTLEDGE..... BOARD MEMBER
MARLA ZOCH..... BOARD MEMBER
DR GINA MANNINO..... ASSISTANT SUPERINTENDENT
KELLI BRIGHT..... PEIMS COORDINATOR
MELINDA JAMES..... CFO/BUSINESS MANAGER

181-905 ORANGEFIELD ISD

DR RONALD RISINGER..... BOARD PRESIDENT
MARCUS WERNIG..... BOARD VICE-PRESIDENT
VAN BO HENLEY..... BOARD SECRETARY
BRAD FRYE..... BOARD TREASURER
JESSE FREMONT..... BOARD MEMBER
JUDE GRAFFAGNINO..... BOARD MEMBER
DONOVAN WELDON..... BOARD MEMBER
SHAUN MCALPIN..... ASSISTANT SUPERINTENDENT
KAY WINGATE..... PEIMS COORDINATOR

181-906 WEST ORANGE-COVE CISD

RUTH HANCOCK..... BOARD PRESIDENT
SARAH JEFFERSON-SIMON..... BOARD VICE-PRESIDENT
LINDA PLATT-BRYANT..... BOARD SECRETARY
TONY DALLAS..... BOARD MEMBER
JOHN GRAY..... BOARD MEMBER
DEMETRESE HUNTER..... BOARD MEMBER
RODERICK ROBERTSON..... BOARD MEMBER
ROBIN HATAWAY..... CFO/BUSINESS MANAGER
RACHEL STEPHENS..... PEIMS COORDINATOR

181-907 VIDOR ISD

MICHAEL HELMS..... BOARD PRESIDENT
ROLLIE BURR..... BOARD VICE-PRESIDENT
DAVID CAMP..... BOARD SECRETARY
KIMBERLY CROSSLEY..... BOARD MEMBER
MIKE MARION..... BOARD MEMBER
GINA VANDEVENDER..... BOARD MEMBER
CARRIE VINCENT..... BOARD MEMBER
LINDA ADAMS..... ASSISTANT SUPERINTENDENT
DAVID CROAK..... ASSISTANT SUPERINTENDENT
JOHNNY ROSS..... ASSISTANT SUPERINTENDENT
LORNA ALVIS..... PEIMS COORDINATOR
SHEILA SCHOEN..... CFO/BUSINESS MANAGER

181-908 LITTLE CYPRESS MAURICEVILLE CISD

TAMMY ROUNTREE..... BOARD PRESIDENT
MARLENE COURMIER..... BOARD VICE-PRESIDENT
RANDY MCILWAIN..... BOARD SECRETARY
KEVIN ABERNATHY..... BOARD MEMBER
AUBREY MILSTEAD..... BOARD MEMBER
REX PEVETO..... BOARD MEMBER
RAYMOND ROGERS..... BOARD MEMBER
GREG PERRY..... ASSISTANT SUPERINTENDENT
STACEY BRISTER..... PEIMS COORDINATOR

182 PALO PINTO COUNTY

182-901 GORDON ISD

MICHAEL ROUSE..... BOARD PRESIDENT
BRETT TRIGG..... BOARD VICE-PRESIDENT
JUSTIN SCRIVNER..... BOARD SECRETARY
ED DEMICHELE..... BOARD MEMBER
RICHARD HOLDER..... BOARD MEMBER
RANDY MILLS..... BOARD MEMBER
STACEY WYATT..... BOARD MEMBER

Texas Public School Districts and Charters: Board Members, Assistant Superintendents, Business Managers, and Public Education Information Management System (PEIMS) Coordinators, December 2017

JESSICA HENDRICKSON CFO/BUSINESS MANAGER
JESSICA HENDRICKSON PEIMS COORDINATOR

182-902 GRAFORD ISD

TRAVIS ROGERS BOARD PRESIDENT
JEFF LEMLEY BOARD VICE-PRESIDENT
MEGAN RAGLE BOARD SECRETARY
LONNIE DIXON BOARD MEMBER
ROWDY GLOVER BOARD MEMBER
EDDIE LANEY BOARD MEMBER
BRANDEN WATERS BOARD MEMBER
MISCHELLE DAVIS CFO/BUSINESS MANAGER
TAMMY WALKER PEIMS COORDINATOR

182-903 MINERAL WELLS ISD

MARIA JONES BOARD PRESIDENT
SUNNY LEE BOARD VICE-PRESIDENT
SCOTT ELDER BOARD SECRETARY
DONNA HENDERSON BOARD MEMBER
GREG MALONE BOARD MEMBER
LAURETTA POOLE BOARD MEMBER
JOE RUELAS BOARD MEMBER
DAVID TARVER ASSISTANT SUPERINTENDENT
PAUL HEARN CFO/BUSINESS MANAGER
MELANIE JACKSON PEIMS COORDINATOR

182-904 SANTO ISD

AMY BRYAN BOARD PRESIDENT
MICHAEL PRICE BOARD VICE-PRESIDENT
DAINA WOFFORD BOARD SECRETARY
PHILIP COLVIN BOARD MEMBER
DONNY HERRING BOARD MEMBER
CORI RICE BOARD MEMBER
RHEA WATTS BOARD MEMBER
CINDY RUCKER CFO/BUSINESS MANAGER
CHRISTY TALIAFERRO PEIMS COORDINATOR

182-905 STRAWN ISD

MINDY HODGKINS BOARD PRESIDENT
JIM POLLOCK BOARD VICE-PRESIDENT
JESSICA MALLORY BOARD SECRETARY
CRAIG ABBOTT BOARD MEMBER
JEFF HOPKINS BOARD MEMBER
BRANDY SIZEMORE BOARD MEMBER
TINA SPAKES BOARD MEMBER
KATIE LYNN CFO/BUSINESS MANAGER

182-906 PALO PINTO ISD

BUD PRICE BOARD PRESIDENT
BRAD CONNELLY BOARD VICE-PRESIDENT
BEVERLY FULLER BOARD SECRETARY
ANGELA BRYANT BOARD MEMBER
TERESA MEDLIN BOARD MEMBER
WENDELL BARKER PEIMS COORDINATOR
ERIC CEDERSTROM CFO/BUSINESS MANAGER

183 PANOLA COUNTY

183-801 PANOLA CHARTER SCHOOL

CARLTON SHAMBURGER BOARD PRESIDENT
CHARLES WORLEY BOARD VICE-PRESIDENT
MARTIN CLARK BOARD SECRETARY
GLENDA EVERETT-CLABAUGH BOARD MEMBER
JANET HUMBER BOARD MEMBER
CHARLES NEWTON BOARD MEMBER

RANDY REEVES BOARD MEMBER
TIFFANY PASS PEIMS COORDINATOR

183-901 BECKVILLE ISD

JACKIE HARRIS BOARD PRESIDENT
TERRY ELLIOTT BOARD VICE-PRESIDENT
JANE CAMMACK BOARD SECRETARY
JUSTIN DAVIS BOARD MEMBER
PATRICK HARRIS BOARD MEMBER
CLINT JONES BOARD MEMBER
CASEY TRAVIS BOARD MEMBER
DR GEORGIA KING ASSISTANT SUPERINTENDENT
CHARMAINE CHAPPELL CFO/BUSINESS MANAGER
ASHTON WILLIAMS PEIMS COORDINATOR

183-902 CARTHAGE ISD

MARY SHERMAN BOARD PRESIDENT
KEN ANDRUS BOARD VICE-PRESIDENT
DR BEN DONALD BOARD SECRETARY
ELZIE HICKS BOARD MEMBER
BILL PEACE BOARD MEMBER
TRUMAN SHIREY BOARD MEMBER
FRANK WILLIS BOARD MEMBER
DR JOSEPH HAMBRICK AREA SUPERINTENDENT
DONNA PORTER ASSISTANT SUPERINTENDENT
STEVE ZURLINE ASSISTANT SUPERINTENDENT
KATHY BALLARD CFO/BUSINESS MANAGER
JUDY RITTER PEIMS COORDINATOR

183-904 GARY ISD

TIMOTHY HOOPER BOARD PRESIDENT
BOBBY HEAD BOARD VICE-PRESIDENT
ELAINE HIGHT BOARD SECRETARY
STACY CRANFORD BOARD MEMBER
CHRIS DANIELS BOARD MEMBER
TORREN HOOPER BOARD MEMBER
CODY PIERCE BOARD MEMBER
JASON WOODFIN CFO/BUSINESS MANAGER
JASON WOODFIN PEIMS COORDINATOR

184 PARKER COUNTY

184-801 CROSSTIMBERS ACADEMY

JASON CROSS BOARD PRESIDENT
AMY OLIVAREZ BOARD SECRETARY
CHRISTOPHER DORRELL BOARD TREASURER
JACK GRIMES BOARD MEMBER
ELIZABETH ROOK PEIMS COORDINATOR

184-901 POOLVILLE ISD

LYNN DUVALL BOARD PRESIDENT
BILL BLEVINS BOARD VICE-PRESIDENT
DEBBYE BARNETT BOARD SECRETARY
LINDA HARRIS BOARD MEMBER
JIMMY HINES BOARD MEMBER
ROGER SMITH BOARD MEMBER
JASON TERRY BOARD MEMBER
JIMMIE DOBBS AREA SUPERINTENDENT
TAMMIE BRASWELL PEIMS COORDINATOR
PAULA HALL CFO/BUSINESS MANAGER

184-902 SPRINGTOWN ISD

AMY WALKER BOARD PRESIDENT
LARRY CARTER BOARD VICE-PRESIDENT
JODY LOWERY BOARD SECRETARY

Texas Public School Districts and Charters: Board Members, Assistant Superintendents, Business Managers, and Public Education Information Management System (PEIMS) Coordinators, December 2017

RICK BEALL BOARD MEMBER
 AL GARRETT BOARD MEMBER
 JAY GRUBIS BOARD MEMBER
 DAMON LILES BOARD MEMBER
 SHANE STRICKLAND ASSISTANT SUPERINTENDENT
 SHEILA SCHRAMM PEIMS COORDINATOR
 GARY SHAW CFO/BUSINESS MANAGER

184-903 WEATHERFORD ISD

JEFF GEYER BOARD PRESIDENT
 MIKE GUEST BOARD VICE-PRESIDENT
 TIFFANY BRANSON BOARD SECRETARY
 S BRIAN CATLIN BOARD MEMBER
 ASHLEY CONLON BOARD MEMBER
 GREG SHAW BOARD MEMBER
 JOSHUA TARBAY BOARD MEMBER
 MONTY CHAPMAN ASSISTANT SUPERINTENDENT
 WISD LOPEZ ASSISTANT SUPERINTENDENT
 TRACY RAY ASSISTANT SUPERINTENDENT
 AMY RANKIN PEIMS COORDINATOR
 TRACY RAY CFO/BUSINESS MANAGER

184-904 MILLSAP ISD

DR DENE HERBEL BOARD PRESIDENT
 MICHAEL BURTON BOARD VICE-PRESIDENT
 JERRY WALKER BOARD SECRETARY
 BRADY BURCHETTE BOARD MEMBER
 JON HARTMAN BOARD MEMBER
 MORGAN WILLIAMS BOARD MEMBER
 ALLEN WILLIAMS BOARD MEMBER
 EDIE MARTIN ASSISTANT SUPERINTENDENT
 KIM ALEXANDER CFO/BUSINESS MANAGER
 TRACY BURCHETTE PEIMS COORDINATOR

184-907 ALEDO ISD

JAY STRINGER BOARD PRESIDENT
 HOYT HARRIS BOARD VICE-PRESIDENT
 JENNIFER LOFTIN BOARD SECRETARY
 FORREST COLLINS BOARD MEMBER
 BOBBY RIGUES BOARD MEMBER
 DR DAVID TILLMAN BOARD MEMBER
 JULIE TURNER BOARD MEMBER
 LYNN MCKINNEY DEPUTY SUPERINTENDENT
 EARL HUSFELD CFO/BUSINESS MANAGER
 YVETTE MCMAHON PEIMS COORDINATOR

184-908 PEASTER ISD

SCOTT JOHNSON BOARD PRESIDENT
 ROBBIE BALLARD BOARD VICE-PRESIDENT
 CLAYTON HULL BOARD SECRETARY
 MIKE BOWLING BOARD MEMBER
 CHUCK BRATCHER BOARD MEMBER
 MICHAEL GENTRY BOARD MEMBER
 DARRAN ROBERTSON BOARD MEMBER
 AMARI CANAFAX CFO/BUSINESS MANAGER
 MICHAEL RUDOCK PEIMS COORDINATOR
 MICHAEL RUDOCK PEIMS COORDINATOR

184-909 BROCK ISD

DR MARTY IVEY BOARD PRESIDENT
 SHANNA BOLEMAN BOARD VICE-PRESIDENT
 CODY LANE BOARD SECRETARY
 JOHN BRUNNER BOARD MEMBER
 TRAVIS FAULKNER BOARD MEMBER
 BRENT GOUGH BOARD MEMBER

JOHN MCGUIRE BOARD MEMBER
 DEE ANN MILLS ASSISTANT SUPERINTENDENT
 GLENDA FULMER PEIMS COORDINATOR
 MIKE MCSWAIN CFO/BUSINESS MANAGER

184-911 GARNER ISD

MICHAEL COLLINS BOARD PRESIDENT
 CLAY YOUNGBLOOD BOARD VICE-PRESIDENT
 CHAD BEAVERS BOARD SECRETARY
 DAVID BROWER BOARD MEMBER
 GARY FIFE BOARD MEMBER
 DARRIN MOORE BOARD MEMBER
 KILEY ZYLMAN BOARD MEMBER
 CAROLYN JONES CFO/BUSINESS MANAGER
 LACEY NELMS PEIMS COORDINATOR

185 PARMER COUNTY

185-901 BOVINA ISD

LARRY MITCHELL BOARD PRESIDENT
 CHRISTOPHER ANTILLON BOARD VICE-PRESIDENT
 GEORGE VILLARREAL BOARD SECRETARY
 JUSTIN BROZEK BOARD MEMBER
 RICHARD CARSON BOARD MEMBER
 DEENA LEUEA BOARD MEMBER
 JONATHAN QUINTANA BOARD MEMBER
 SUSAN MILLER CFO/BUSINESS MANAGER
 ELIDA VILLARREAL PEIMS COORDINATOR

185-902 FARWELL ISD

KEITH HADLEY BOARD PRESIDENT
 JAYBE BARRETT BOARD VICE-PRESIDENT
 LANE MCFARLAND BOARD SECRETARY
 BRANDON FOSTER BOARD MEMBER
 JOSE JAIME BOARD MEMBER
 JASON SCHILLING BOARD MEMBER
 RYAN WILLIAMS BOARD MEMBER
 EDIE KALBAS CFO/BUSINESS MANAGER
 EDIE KALBAS PEIMS COORDINATOR

185-903 FRIONA ISD

BECKY RIETHMAYER BOARD PRESIDENT
 ANDY MONTANA BOARD VICE-PRESIDENT
 JASON RECTOR BOARD SECRETARY
 JAMIE LEWELLEN BOARD MEMBER
 CORBIN RIETHMAYER BOARD MEMBER
 ANTONIO ROCHA BOARD MEMBER
 WADE SCHUELER BOARD MEMBER
 ASHLEY SMITH PEIMS COORDINATOR
 DIANNA WRIGHT CFO/BUSINESS MANAGER

185-904 LAZBUDDIE ISD

CHRIS TIMMS BOARD PRESIDENT
 DOYLE WEIR BOARD VICE-PRESIDENT
 CANDICE WEAVER BOARD SECRETARY
 BRENNIA BURCH BOARD MEMBER
 SHELDON MASON BOARD MEMBER
 CASEY RUSSELL BOARD MEMBER
 CRAIG SMYER BOARD MEMBER
 LARETA BARBER PEIMS COORDINATOR
 CAROLYN SCOTT CFO/BUSINESS MANAGER

Texas Public School Districts and Charters: Board Members, Assistant Superintendents, Business Managers, and Public Education Information Management System (PEIMS) Coordinators, December 2017

186 PECOS COUNTY

186-901 BUENA VISTA ISD

CRUZ GOMEZ BOARD PRESIDENT
 VERONICA MANDUJANO BOARD VICE-PRESIDENT
 CODY ALFORD BOARD MEMBER
 ERIC GOMEZ BOARD MEMBER
 JACOB HERITAGE BOARD MEMBER
 PAUL IVEY BOARD MEMBER
 ROGER TARANGO BOARD MEMBER
 JUAN BENAVIDEZ CFO/BUSINESS MANAGER
 KIM DOMINGUEZ PEIMS COORDINATOR

186-902 FORT STOCKTON ISD

BILLY ESPINO BOARD PRESIDENT
 TOM EZELL BOARD VICE-PRESIDENT
 FLORENTINO GARCIA BOARD SECRETARY
 SANDRA MARQUEZ BOARD ASSISTANT SECRETARY
 ANASTACIO DOMINGUEZ BOARD MEMBER
 FREDDIE MARTINEZ BOARD MEMBER
 GLENDA PASQUA BOARD MEMBER
 ANDY RIVERA BOARD MEMBER
 PAULA TRAYNHAM ASSISTANT SUPERINTENDENT
 MARY LOU ALMENDAREZ PEIMS COORDINATOR
 MARIA GOMEZ CFO/BUSINESS MANAGER

186-903 IRAAN-SHEFFIELD ISD

MARGARET HOLMES BOARD PRESIDENT
 STEVE GARLOCK BOARD VICE-PRESIDENT
 BASILISO RAMIREZ BOARD SECRETARY
 TORY COX BOARD MEMBER
 JOHN GRAHAM BOARD MEMBER
 JOE SCONIERS BOARD MEMBER
 MELISSA HANNA CFO/BUSINESS MANAGER
 CARRIE HOLMES PEIMS COORDINATOR

187 POLK COUNTY

187-901 BIG SANDY ISD

GLEN GOODWIN BOARD PRESIDENT
 QUENTIN MATTHEWS BOARD SECRETARY
 LYNDON ALEC BOARD MEMBER
 LEE ANN CAIN BOARD MEMBER
 HERBERT JOHNSON BOARD MEMBER
 DARRELL MURPHY BOARD MEMBER
 JESSICA SLACK BOARD MEMBER
 LINDA KIDD CFO/BUSINESS MANAGER
 LINDA KIDD PEIMS COORDINATOR

187-903 GOODRICH ISD

BRENDA BENNETT BOARD PRESIDENT
 JANICE BROOKS BOARD SECRETARY
 TIM HARRELL BOARD ASSISTANT SECRETARY
 BERTHA BALDWIN BOARD MEMBER
 TERSIA BROWN BOARD MEMBER
 JENNIFER PICKETT BOARD MEMBER
 CHRISTINE WRIGHT BOARD MEMBER
 SHERRY MITCHELL CFO/BUSINESS MANAGER
 SHERRY MITCHELL PEIMS COORDINATOR

187-904 CORRIGAN-CAMDEN ISD

SEAN BURKS BOARD PRESIDENT
 MARVIN HURLEY BOARD VICE-PRESIDENT
 SETH HANDLEY BOARD SECRETARY
 RYAN BURRIS BOARD MEMBER

LYNC CAVANAUGH BOARD MEMBER
 ANTHONY HARRELL BOARD MEMBER
 JOEL SCOTT BOARD MEMBER
 CINDY OWENS CFO/BUSINESS MANAGER
 SHIRLEY WILLSON PEIMS COORDINATOR

187-906 LEGGETT ISD

CURTIS JEFFERSON BOARD PRESIDENT
 TOMMIE COLLINS BOARD SECRETARY
 TOMMY JOHNSON BOARD MEMBER
 ROBERT NOWLIN BOARD MEMBER
 KAREN POLLARD BOARD MEMBER
 KEVIN PUCKETT BOARD MEMBER
 VICKI RUSSELL BOARD MEMBER
 JENNIE BATTISE CFO/BUSINESS MANAGER
 JOCAROL BRIGHT PEIMS COORDINATOR

187-907 LIVINGSTON ISD

BEA ELLIS BOARD PRESIDENT
 BEN OGLETREE BOARD VICE-PRESIDENT
 MARTY DRAKE BOARD SECRETARY
 MIKE NETTLES BOARD MEMBER
 SCOTT PASKE BOARD MEMBER
 JOHN SLOCOMB BOARD MEMBER
 CRAIG DAVIS ASSISTANT SUPERINTENDENT
 JANAN MOORE ASSISTANT SUPERINTENDENT
 BEN DAVIDSON CFO/BUSINESS MANAGER
 KATHY PERRY PEIMS COORDINATOR

187-910 ONALASKA ISD

TED WIGGINS BOARD PRESIDENT
 BRANDON SMITH BOARD VICE-PRESIDENT
 POBLA GALLIER BOARD SECRETARY
 TOM CURRAN BOARD MEMBER
 JOHN HAYNES BOARD MEMBER
 DENNIS HODGE BOARD MEMBER
 RUSSEL JONES BOARD MEMBER
 ANGELA FOSTER CFO/BUSINESS MANAGER
 ANGELA FOSTER PEIMS COORDINATOR

188 POTTER COUNTY

188-901 AMARILLO ISD

JIM AUSTIN BOARD PRESIDENT
 RENEE MCCOWN BOARD VICE-PRESIDENT
 DOUGLAS LOOMIS BOARD SECRETARY
 JAMES ALLEN BOARD MEMBER
 JOHN BETANCOURT BOARD MEMBER
 JOHN BLANCHARD BOARD MEMBER
 F SCOTT FLOW BOARD MEMBER
 CHRISTY WILKINSON BOARD MEMBER
 PATI BUCHENAU CFO/BUSINESS MANAGER
 KEITHA IVEY PEIMS COORDINATOR
 SHANE NEWMAN CFO/BUSINESS MANAGER

188-902 RIVER ROAD ISD

GLENN PERKY BOARD PRESIDENT
 BRIAN SHANNON BOARD VICE-PRESIDENT
 AMANDA BROWN BOARD SECRETARY
 JIMMY CARRILLO BOARD MEMBER
 BUTCH DAWSON BOARD MEMBER
 DANA FINLEY BOARD MEMBER
 COPEN SMITH BOARD MEMBER
 ANDY NIES ASSISTANT SUPERINTENDENT
 ANDY NIES CFO/BUSINESS MANAGER

Texas Public School Districts and Charters: Board Members, Assistant Superintendents, Business Managers, and Public Education Information Management System (PEIMS) Coordinators, December 2017

CINDY SMITH PEIMS COORDINATOR

188-903 HIGHLAND PARK ISD

KIM MATHESON BOARD PRESIDENT
 CANDY THORNTON BOARD SECRETARY
 RICKY ANTHONY BOARD MEMBER
 TONYA DETTEN BOARD MEMBER
 BRAD LEE BOARD MEMBER
 CINDY SPANEL BOARD MEMBER
 AMY WALTON BOARD MEMBER
 LISA MESSNER CFO/BUSINESS MANAGER
 LISA MESSNER PEIMS COORDINATOR

188-904 BUSHLAND ISD

HOLLY JEFFREYS BOARD PRESIDENT
 JUSTIN ADAMS BOARD VICE-PRESIDENT
 CARRIE KIRTON BOARD SECRETARY
 RANDY BOONE BOARD MEMBER
 COLBY BUTCHER BOARD MEMBER
 EDDIE FUENTES BOARD MEMBER
 JAMES GILLENWATERS BOARD MEMBER
 ANGIE WATSON ASSISTANT SUPERINTENDENT
 KAREN GRANTHAM CFO/BUSINESS MANAGER

189 PRESIDIO COUNTY

189-901 MARFA ISD

KATHERINE PRICE-FOWLKES BOARD PRESIDENT
 MARK CASH BOARD VICE-PRESIDENT
 FRANK KNIGHT BOARD MEMBER
 TERESA NUNEZ BOARD MEMBER
 DAVID WALSTROM BOARD MEMBER
 VALERIE VALERIO PEIMS COORDINATOR

189-902 PRESIDIO ISD

ETHEL BARRIGA BOARD PRESIDENT
 VELVA SAENZ BOARD VICE-PRESIDENT
 ALFREDO MUNIZ BOARD SECRETARY
 FIDEL BAEZA BOARD MEMBER
 LUIS LOZANO BOARD MEMBER
 HUGO RAMOS BOARD MEMBER
 RAQUEL BAEZA CFO/BUSINESS MANAGER
 ARMIDA MEDINA PEIMS COORDINATOR

190 RAINS COUNTY

190-903 RAINS ISD

PHILIP ALEXANDER BOARD PRESIDENT
 BILL GLEASON BOARD VICE-PRESIDENT
 PAUL FOLEY BOARD SECRETARY
 HEATH SISK BOARD ASSISTANT SECRETARY
 ROBERT BURNS BOARD MEMBER
 BRENNAN POTTS BOARD MEMBER
 DENITA YOUNG BOARD MEMBER
 GRADY FISHER ASSISTANT SUPERINTENDENT
 JENNIFER JOHNSON ASSISTANT SUPERINTENDENT
 GRADY FISHER CFO/BUSINESS MANAGER
 CRYSTAL MOCZYGEMBA PEIMS COORDINATOR

191 RANDALL COUNTY

191-901 CANYON ISD

KATHARYN WIEGAND BOARD PRESIDENT
 BRUCE COBB BOARD VICE-PRESIDENT
 JIM MURPHY BOARD SECRETARY

BILL JENKINS BOARD ASSISTANT SECRETARY
 RANDY DARNELL BOARD MEMBER
 LINDA HINDERS BOARD MEMBER
 SAM SPRADLIN BOARD MEMBER
 ROBYN CRANMER ASSISTANT SUPERINTENDENT
 CAMERON ROSSER ASSISTANT SUPERINTENDENT
 LEIGH WILSON ASSISTANT SUPERINTENDENT
 CALEB MCCLURE PEIMS COORDINATOR

192 REAGAN COUNTY

192-901 REAGAN COUNTY ISD

MARK NOLAN BOARD PRESIDENT
 ROGER KALINA BOARD VICE-PRESIDENT
 JED HRUSKA BOARD SECRETARY
 STEPHEN DODD BOARD MEMBER
 DANNY SCHWERTNER BOARD MEMBER
 TERRY WARRINER BOARD MEMBER
 AMY ARMSTRONG PEIMS COORDINATOR
 SUSAN GUNNELS CFO/BUSINESS MANAGER

193 REAL COUNTY

193-801 BIG SPRINGS CHARTER SCHOOL

JUDY WILSON BOARD PRESIDENT
 LEE ANN COLLIER BOARD MEMBER
 JASON DAVIS BOARD MEMBER
 CAROLE HARTON BOARD MEMBER
 JOHN LOHMEYER BOARD MEMBER
 SARA SHOOK BOARD MEMBER
 GAY STONE BOARD MEMBER
 JO WALSTON BOARD MEMBER
 KELLY MEREDITH PEIMS COORDINATOR

193-902 LEAKEY ISD

CHARLES REAGOR BOARD PRESIDENT
 JERRY BATES BOARD VICE-PRESIDENT
 SHAWN GRAY BOARD SECRETARY
 TAMMIE DUGAT BOARD MEMBER
 JOEL PIGG BOARD MEMBER
 KATHERINE ANTES CFO/BUSINESS MANAGER
 KATHY ANTES CFO/BUSINESS MANAGER
 LEANNE WALIGURA PEIMS COORDINATOR

194 RED RIVER COUNTY

194-902 AVERY ISD

STACI MOORE BOARD PRESIDENT
 STACEY PEEK BOARD VICE-PRESIDENT
 TERRY BURKETT BOARD SECRETARY
 JULIE MCCALL CFO/BUSINESS MANAGER
 DANA USREY PEIMS COORDINATOR

194-903 RIVERCREST ISD

JOSEPH ROSE BOARD PRESIDENT
 CRAIG INGRAM BOARD VICE-PRESIDENT
 RYAN CASE BOARD SECRETARY
 DAVID GRIDER BOARD MEMBER
 CHARLIE HINES BOARD MEMBER
 BRANDON WILLIAMS BOARD MEMBER
 ROCKY WOMACK BOARD MEMBER
 VELMA ELLIS PEIMS COORDINATOR
 TIFFANY MABE CFO/BUSINESS MANAGER

Texas Public School Districts and Charters: Board Members, Assistant Superintendents, Business Managers, and Public Education Information Management System (PEIMS) Coordinators, December 2017

194-904 CLARKSVILLE ISD

ROBERT BEATY BOARD PRESIDENT
 WADONNA CHERRY BOARD SECRETARY
 MANNY AVILA BOARD MEMBER
 KATHY GARRISON BOARD MEMBER
 GREGORY LEWIS BOARD MEMBER
 JOHN MCPETERS BOARD MEMBER
 LANETTA ROBERTS BOARD MEMBER
 MARLETTE BOYCE PEIMS COORDINATOR
 MELISSA DARROW CFO/BUSINESS MANAGER

194-905 DETROIT ISD

DOUG MILLER BOARD PRESIDENT
 FRANCIS FLETCHER BOARD VICE-PRESIDENT
 GINNY MINTER BOARD SECRETARY
 BOBBY BRYAN BOARD MEMBER
 MICHAEL DAVIS BOARD MEMBER
 CHERI ELDRIDGE BOARD MEMBER
 ROY JAYNES BOARD MEMBER
 SANDRA GALLEY PEIMS COORDINATOR
 GREG JONES CFO/BUSINESS MANAGER

195 REEVES COUNTY

195-901 PECOS-BARSTOW-TOYAH ISD

GAIL BOX BOARD PRESIDENT
 ANGELICA VALENZUELA BOARD VICE-PRESIDENT
 BERTHA NATIVIDAD BOARD SECRETARY
 SAM CONTRARES BOARD MEMBER
 RANDY GRAHAM BOARD MEMBER
 CLAY MCKINNEY BOARD MEMBER
 DR JONATHAN FUENTES ASSISTANT SUPERINTENDENT
 WENDI RUSSELL ASSISTANT SUPERINTENDENT
 MARCUS CELAYA CFO/BUSINESS MANAGER
 DR JONATHAN FUENTES CFO/BUSINESS MANAGER
 CINDY PRIETO PEIMS COORDINATOR

195-902 BALMORHEA ISD

TOMMY DOMINGUEZ BOARD PRESIDENT
 DANNY VASQUEZ BOARD VICE-PRESIDENT
 PAUL MATTA BOARD SECRETARY
 JESUS MATTA BOARD MEMBER
 SANDRA NAVARRETE BOARD MEMBER
 MICHAEL RODRIGUEZ BOARD MEMBER
 MARISOL VIRDELL BOARD MEMBER
 ROSELA RIVERA CFO/BUSINESS MANAGER
 DORA VALERIO PEIMS COORDINATOR

196 REFUGIO COUNTY

196-901 AUSTWELL-TIVOLI ISD

CARLTON HOPPER BOARD PRESIDENT
 MARILYN PAGEL BOARD VICE-PRESIDENT
 GREG DUENEZ BOARD SECRETARY
 SIMON CAMACHO BOARD MEMBER
 JOSEPHINE FARIAS BOARD MEMBER
 ANGELA LUTZ BOARD MEMBER
 WADE RUDDOCK BOARD MEMBER
 DR ANTONIO AGUIRRE PEIMS COORDINATOR

196-902 WOODSBORO ISD

ROBERT THOMAS BOARD PRESIDENT
 MANDY NIXON BOARD SECRETARY
 HENRY BALDERAMAS BOARD MEMBER
 ROBBIE BLASCHKE BOARD MEMBER

JEFF GILLESPIE BOARD MEMBER
 BRIAN HICKS BOARD MEMBER
 RUBY MARTINEZ BOARD MEMBER
 JANICE SYKORA CFO/BUSINESS MANAGER

196-903 REFUGIO ISD

JORGE JASO BOARD PRESIDENT
 ETHEL GARZA BOARD VICE-PRESIDENT
 ANDY ROCHA BOARD SECRETARY
 LORRAINE GARCIA BOARD MEMBER
 EUGENE LEWIS BOARD MEMBER
 THOMAS PRICE BOARD MEMBER
 KELLEY WALKER BOARD MEMBER
 LISA HERRING CFO/BUSINESS MANAGER
 CINDY WIGINTON PEIMS COORDINATOR

197 ROBERTS COUNTY

197-902 MIAMI ISD

TOM GRANTHAM BOARD PRESIDENT
 LIZ POAGE CFO/BUSINESS MANAGER

198 ROBERTSON COUNTY

198-901 BREMOND ISD

GARY JOHNSON BOARD VICE-PRESIDENT
 NIKKI SCREWS BOARD SECRETARY
 JENNIFER COBURN BOARD MEMBER
 JOHNSON DONALD BOARD MEMBER
 DAVID KUJAWA BOARD MEMBER
 RANDY YANOWSKI BOARD MEMBER
 MICHELLE YEZAK BOARD MEMBER
 LAURY KASOWSKI CFO/BUSINESS MANAGER

198-902 CALVERT ISD

VOLNEY ALSTON BOARD PRESIDENT
 LOUISE GRIGSBY BOARD VICE-PRESIDENT
 JANE MANTEROLA BOARD SECRETARY
 CAROLYN ROSEMOND BOARD MEMBER
 SHEMEIKA SCHELLS BOARD MEMBER
 BILLY THOMPSON BOARD MEMBER
 JAMES WHITAKER BOARD MEMBER
 DAN ARNOLD PEIMS COORDINATOR
 FATERAL WILLIAMS CFO/BUSINESS MANAGER

198-903 FRANKLIN ISD

DENNIS VARVEL BOARD PRESIDENT
 DR STEVE SCHULTZ BOARD VICE-PRESIDENT
 SCOTT PHILLIPS BOARD SECRETARY
 KATE BARNETT BOARD MEMBER
 ROBERT BOX BOARD MEMBER
 WALTER COMMANDER BOARD MEMBER
 STEVE JONES BOARD MEMBER
 MICHELLE MATHEWS CFO/BUSINESS MANAGER
 MICHELLE MATHEWS PEIMS COORDINATOR

198-905 HEARNE ISD

BRODRICK MCGREW BOARD PRESIDENT
 NELDA CALHOUN BOARD VICE-PRESIDENT
 SHERIDAN ELY BOARD SECRETARY
 LATONYA DARNELL BOARD MEMBER
 QUILA POLK BOARD MEMBER
 MARY JANE RAMIREZ BOARD MEMBER
 TINA ROCHA BOARD MEMBER
 JAY DAVIS CFO/BUSINESS MANAGER

Texas Public School Districts and Charters: Board Members, Assistant Superintendents, Business Managers, and Public Education Information Management System (PEIMS) Coordinators, December 2017

198-906 MUMFORD ISD

ANTHONY SCAMARDO..... BOARD PRESIDENT
 EDWARD SCAMARDO..... BOARD VICE-PRESIDENT
 GATHAN REISTINO..... BOARD SECRETARY
 MICHAEL BAKER..... BOARD MEMBER
 LUKE COLLETTE..... BOARD MEMBER
 LUKE SCAMARDO..... BOARD MEMBER
 CONNIE SUSTAITA..... BOARD MEMBER
 BLAYNE DAVIS..... ASSISTANT SUPERINTENDENT
 PETE BIENSKI..... PEIMS COORDINATOR

199 ROCKWALL COUNTY

199-901 ROCKWALL ISD

STEPHANIE ADAMS..... BOARD PRESIDENT
 JON BAILEY..... BOARD VICE-PRESIDENT
 RUSS CHILDERS..... BOARD SECRETARY
 CHRIS CUNY..... BOARD MEMBER
 LINDA DURAN..... BOARD MEMBER
 LEIGH PLAGENS..... BOARD MEMBER
 JIM WHITE..... BOARD MEMBER
 DR AMY ANDERSON..... ASSISTANT SUPERINTENDENT
 DR MARY JOHNSTON..... ASSISTANT SUPERINTENDENT
 DR TOM MAGLISCEAU..... ASSISTANT SUPERINTENDENT
 RENA E MURPHY..... ASSISTANT SUPERINTENDENT
 TAMMY DILMORE..... PEIMS COORDINATOR
 AMY MONTGOMERY..... PEIMS COORDINATOR
 JAMIE TOMALIN..... CFO/BUSINESS MANAGER

199-902 ROYSE CITY ISD

JULIE STUTTS..... BOARD PRESIDENT
 SCOTT MUCKENSTURM..... BOARD VICE-PRESIDENT
 CHRISTINA CARRION..... BOARD SECRETARY
 BOBBY SUMMERS..... BOARD MEMBER
 KENNY KAYE HUDSON..... ASSISTANT SUPERINTENDENT
 JULIA ROBINSON..... ASSISTANT SUPERINTENDENT
 JEFF WEBB..... ASSISTANT SUPERINTENDENT
 DAVID CARTER..... CFO/BUSINESS MANAGER
 MARIETTA JACKSON..... PEIMS COORDINATOR

200 RUNNELS COUNTY

200-901 BALLINGER ISD

DALE HALFMANN..... BOARD PRESIDENT
 MANUEL GALVAN..... BOARD VICE-PRESIDENT
 SCOTT KING..... BOARD SECRETARY
 JASON BATTLE..... BOARD MEMBER
 CHERYL BUCHANAN..... BOARD MEMBER
 DIANE MICHALEWICZ..... BOARD MEMBER
 JASON STRUBE..... BOARD MEMBER
 ELIZABETH GARZA..... PEIMS COORDINATOR
 JANNA HALFMANN..... CFO/BUSINESS MANAGER

200-902 MILES ISD

CARY HOUSTON..... BOARD PRESIDENT
 MARK SKLENARIK..... BOARD VICE-PRESIDENT
 SHAWN RIDDLE..... BOARD SECRETARY
 JONNA BOATRIGHT..... BOARD MEMBER
 ZANE CROUCH..... BOARD MEMBER
 WILLIAM TREY ESCHBERGER..... BOARD MEMBER
 KIPP RATHMELL..... BOARD MEMBER
 DEBORAH BLACKWELL..... CFO/BUSINESS MANAGER
 LYNETTE HOELSCHER..... PEIMS COORDINATOR

200-904 WINTERS ISD

CHARLES KIDWELL..... BOARD PRESIDENT
 DOUG BRYAN..... BOARD VICE-PRESIDENT
 DAN KILLOUGH..... BOARD SECRETARY
 BILL BREDEMEYER..... BOARD MEMBER
 JIM LINCYCOMB..... BOARD MEMBER
 DANNY MARTINEZ..... BOARD MEMBER
 JERRY SIMS..... BOARD MEMBER
 MICHELLE GARCIA..... PEIMS COORDINATOR
 RHONDA NEAL..... CFO/BUSINESS MANAGER

200-906 OLFEN ISD

TRACY GRIMES..... BOARD PRESIDENT
 JOAN FUCHS..... BOARD VICE-PRESIDENT
 KATHY HALFMANN..... BOARD SECRETARY
 TOBIAS CORREA..... BOARD MEMBER
 JB FUCHS..... BOARD MEMBER
 BRENDA BLAKE..... PEIMS COORDINATOR

201 RUSK COUNTY

201-902 HENDERSON ISD

JAMES HOLMES..... BOARD PRESIDENT
 MARY WOLFE..... BOARD VICE-PRESIDENT
 JON JOHNSTON..... BOARD SECRETARY
 JON BEST..... BOARD MEMBER
 DREW BUTLER..... BOARD MEMBER
 HAROLD SENTMORE..... BOARD MEMBER
 JEAN WILLIAMS..... BOARD MEMBER
 DR RAYLENE CONNER..... DEPUTY SUPERINTENDENT
 KIM FREE..... PEIMS COORDINATOR
 TRISH HALL..... CFO/BUSINESS MANAGER

201-903 LANEVILLE ISD

ROBERT LOFTIS..... BOARD PRESIDENT
 JAMES SHIPP..... BOARD VICE-PRESIDENT
 BOBBIE FULLER..... BOARD SECRETARY
 BARBARA BRINKMANN..... BOARD MEMBER
 SHARI DOSS..... BOARD MEMBER
 LATARA WAGGONER..... BOARD MEMBER
 CATHY WARD..... BOARD MEMBER
 SUSIE OWENS..... PEIMS COORDINATOR

201-904 LEVERETTS CHAPEL ISD

JIMMIE WALLER..... BOARD PRESIDENT
 LARRY LILLY..... BOARD VICE-PRESIDENT
 HOWARD RHODES..... BOARD SECRETARY
 CHARLIE FLEMING..... BOARD MEMBER
 ROBBIE WALLER..... BOARD MEMBER
 JOSH JOHNSON..... CFO/BUSINESS MANAGER
 TERESA MELTON..... PEIMS COORDINATOR

201-907 MOUNT ENTERPRISE ISD

DONALD ROGERS..... BOARD PRESIDENT
 PAUL REEVES..... BOARD VICE-PRESIDENT
 REGINA RISINGER..... BOARD SECRETARY
 ADOLPHUS BAGLEY..... BOARD MEMBER
 RANDY CREEL..... BOARD MEMBER
 STEVE JONES..... BOARD MEMBER
 JOHNWAYNE VALDEZ..... BOARD MEMBER
 ERIN CALICUTT..... CFO/BUSINESS MANAGER
 ERIN CALICUTT..... PEIMS COORDINATOR

201-908 OVERTON ISD

SHANE MCCASLAND..... BOARD PRESIDENT

Texas Public School Districts and Charters: Board Members, Assistant Superintendents, Business Managers, and Public Education Information Management System (PEIMS) Coordinators, December 2017

SCOTTY MOORE..... BOARD VICE-PRESIDENT
 PAM RANEY..... BOARD SECRETARY
 CASCEY FREEMAN..... BOARD ASSISTANT SECRETARY
 MARY LEIGH DIKE..... BOARD MEMBER
 DAVID PROCTOR..... BOARD MEMBER
 MIKE ROGERS..... BOARD MEMBER
 MATTHEW BLAKE..... CFO/BUSINESS MANAGER
 RACHEL MEADOWS..... PEIMS COORDINATOR

201-910 TATUM ISD

KIP AMICK..... BOARD PRESIDENT
 MATT CRAWFORD..... BOARD VICE-PRESIDENT
 STEPHEN SKINNER..... BOARD SECRETARY
 EVERIGESTER ADAMS..... BOARD MEMBER
 KAREN MCILWAIN..... BOARD MEMBER
 C LARRY SMITH..... BOARD MEMBER
 DENNIS WILLIAMS..... BOARD MEMBER
 DRENON FITE..... ASSISTANT SUPERINTENDENT
 BRANDON MILAM..... CFO/BUSINESS MANAGER
 DANIN TURNER..... PEIMS COORDINATOR

201-913 CARLISLE ISD

KEVIN CURBO..... BOARD PRESIDENT
 PAUL HAMILTON..... BOARD VICE-PRESIDENT
 BARRY BURTON..... BOARD SECRETARY
 KEVIN CHILDRESS..... BOARD MEMBER
 STACY CHOTE..... BOARD MEMBER
 DAWN MARTIN..... BOARD MEMBER
 JAIME COOPER..... PEIMS COORDINATOR
 JILL SPEARMAN..... CFO/BUSINESS MANAGER

201-914 WEST RUSK COUNTY CONSOLIDATED ISD

SANDRA SMITH..... BOARD PRESIDENT
 WILL SUDWEEKS..... BOARD VICE-PRESIDENT
 IRIS HAMMONTREE..... BOARD SECRETARY
 ROBERT ANDERSON..... BOARD MEMBER
 COREY BOBBITT..... BOARD MEMBER
 RONNIE GAUDET..... BOARD MEMBER
 KEVIN ROY..... BOARD MEMBER
 LEAH BOBBITT..... ASSISTANT SUPERINTENDENT
 JENNY JENKINS..... PEIMS COORDINATOR
 BELINDA WALKER..... CFO/BUSINESS MANAGER

202 SABINE COUNTY

202-903 HEMPHILL ISD

CHAD MOODY..... BOARD PRESIDENT
 LYNN LINDSEY..... BOARD VICE-PRESIDENT
 TAMMIE BENNETT..... BOARD SECRETARY
 STEVE CONN..... BOARD MEMBER
 TOM CRYER..... BOARD MEMBER
 GARY PARKS..... BOARD MEMBER
 JANIS SPEIGHTS..... BOARD MEMBER
 SALLY BUTLER..... CFO/BUSINESS MANAGER
 AMANDA WARNER..... PEIMS COORDINATOR

202-905 WEST SABINE ISD

RONALD BARLOW..... BOARD PRESIDENT
 CARLA RANDLE..... BOARD SECRETARY
 JESSE ANDERSON..... BOARD MEMBER
 GUINN HARLEY..... BOARD MEMBER
 TOMMY MASON..... BOARD MEMBER
 KENNETH SMITH..... BOARD MEMBER
 DOUG WELCH..... BOARD MEMBER
 NATASHA MCCLELLAND..... CFO/BUSINESS MANAGER

CARLA POWELL..... PEIMS COORDINATOR

203 SAN AUGUSTINE COUNTY

203-901 SAN AUGUSTINE ISD

CHARLES BOYETTE..... BOARD PRESIDENT
 ORVIN GARRETT..... BOARD VICE-PRESIDENT
 RYAN GARCIA..... BOARD SECRETARY
 EDWIN HENLY..... BOARD MEMBER
 WILLIAM JOHNSON..... BOARD MEMBER
 WILLIAM RICHARDS..... BOARD MEMBER
 NAY SMITH..... BOARD MEMBER
 DONNA AMBERG..... PEIMS COORDINATOR
 PATTI MCLERRAN..... CFO/BUSINESS MANAGER

203-902 BROADDUS ISD

JAMES SOWELL..... BOARD PRESIDENT
 DOUG SOWELL..... BOARD VICE-PRESIDENT
 MICHAEL SOWELL..... BOARD SECRETARY
 TRAVIS ELIZALDE..... BOARD MEMBER
 PETE MANCILL..... BOARD MEMBER
 MICAH MILLER..... BOARD MEMBER
 JAMES WELLS..... BOARD MEMBER
 LEAH HOLLOWAY..... CFO/BUSINESS MANAGER
 LEIGH STEWART..... PEIMS COORDINATOR

204 SAN JACINTO COUNTY

204-901 COLDSRING-OAKHURST CISD

BARBARA MOORE..... BOARD PRESIDENT
 TONY SEWELL..... BOARD VICE-PRESIDENT
 DALE RICHARDS..... BOARD SECRETARY
 ERIK BENESTANTE..... BOARD MEMBER
 BERLIN BRADFORD..... BOARD MEMBER
 PAUL BUCHANAN..... BOARD MEMBER
 DANIEL WILLIAMS..... BOARD MEMBER
 CINDY HOGLAND..... PEIMS COORDINATOR
 ADAM JENKE..... CFO/BUSINESS MANAGER

204-904 SHEPHERD ISD

SUSAN BAILES..... BOARD PRESIDENT
 DAVID SMITH..... BOARD VICE-PRESIDENT
 DARRYL RICHARDSON..... BOARD SECRETARY
 DANIEL BROWN..... BOARD MEMBER
 MICHAEL COURVELLE..... BOARD MEMBER
 JERRY CUTAIA..... BOARD MEMBER
 DWAYNE WRIGHT..... BOARD MEMBER
 DEANNA CLEVALL..... CFO/BUSINESS MANAGER
 KRISTY REEVES..... PEIMS COORDINATOR

205 SAN PATRICIO COUNTY

205-901 ARANSAS PASS ISD

VERONICA JOHNSON..... BOARD PRESIDENT
 EDEL DEASES..... BOARD VICE-PRESIDENT
 JOHN MULLENAX..... BOARD SECRETARY
 RUDY ABREGO..... BOARD MEMBER
 PATRICIA BRANCH..... BOARD MEMBER
 DAVID RECTOR..... BOARD MEMBER
 TERRY STANSBERRY..... BOARD MEMBER
 DIANE GENOVESE..... PEIMS COORDINATOR
 CHERYLE STANSBERRY..... CFO/BUSINESS MANAGER

205-902 GREGORY-PORTLAND ISD

RANDY EULENFELD..... BOARD PRESIDENT

Texas Public School Districts and Charters: Board Members, Assistant Superintendents, Business Managers, and Public Education Information Management System (PEIMS) Coordinators, December 2017

DEAN ATKINSON..... BOARD VICE-PRESIDENT
 CARRIE GREGORY..... BOARD SECRETARY
 GILBERT CORTINAS..... BOARD MEMBER
 TIM FLINN..... BOARD MEMBER
 VICTOR HERNANDEZ..... BOARD MEMBER
 REYNALDO ROJAS..... BOARD MEMBER
 DARLA CZERWINSKI..... ASSISTANT SUPERINTENDENT
 NANCY TEEL..... PEIMS COORDINATOR
 RONALD WILSON..... CFO/BUSINESS MANAGER

205-903 INGLESIDE ISD

TERESA FLORES..... BOARD PRESIDENT
 BOBBY DENDY..... BOARD VICE-PRESIDENT
 JOSEPH JONES..... BOARD SECRETARY
 CHRISTINA HERRERA..... BOARD MEMBER
 PRISCILLA JOYAL..... BOARD MEMBER
 JULIO SALINAS..... BOARD MEMBER
 STEVEN SNYDER..... BOARD MEMBER
 DR LYNNE GOEGLEIN-PORTER..... ASSISTANT SUPERINTENDENT
 DR LYNNE GOEGLEIN-PORTER..... PEIMS COORDINATOR
 CHARLES SIMMONS..... CFO/BUSINESS MANAGER

205-904 MATHIS ISD

ANGIE TREJO..... BOARD PRESIDENT
 RICK CORTEZ..... BOARD VICE-PRESIDENT
 MELINDA BARAJAS..... BOARD SECRETARY
 DR MOISES ALFARO..... BOARD MEMBER
 DR MICHELLE DAVILA..... BOARD MEMBER
 ABEL MONSIBAIZ..... BOARD MEMBER
 SAMUEL SARATE..... BOARD MEMBER
 SYLVIA MEDRANO..... PEIMS COORDINATOR
 GAIL SHEPLER..... CFO/BUSINESS MANAGER

205-905 ODEM-EDROY ISD

JOSH ROGERS..... BOARD PRESIDENT
 JACOB ROMERO..... BOARD VICE-PRESIDENT
 JANIE VARGAS..... BOARD SECRETARY
 BENJAMIN BREWER..... BOARD MEMBER
 MANUEL LUNOFF..... BOARD MEMBER
 JOHNNY NINO..... BOARD MEMBER
 JON WHATLEY..... BOARD MEMBER
 YVONNE PENA..... PEIMS COORDINATOR
 TONYA ROMERO..... CFO/BUSINESS MANAGER

205-906 SINTON ISD

LINDA RODRIGUEZ..... BOARD PRESIDENT
 CAROL REAGAN..... BOARD VICE-PRESIDENT
 ISRAEL GARZA..... BOARD SECRETARY
 JIMMIE ALANIZ..... BOARD MEMBER
 PATRICK HOUSER..... BOARD MEMBER
 SAM LANKFORD..... BOARD MEMBER
 DANNY LORBERAU..... BOARD MEMBER
 DANA ALLEN..... ASSISTANT SUPERINTENDENT
 MELISSA VILLARREAL..... ASSISTANT SUPERINTENDENT
 TONYA LORBERAU..... PEIMS COORDINATOR

205-907 TAFT ISD

HERMAN RODRIGUEZ..... BOARD PRESIDENT
 LARRY THORMAEHLEN..... BOARD VICE-PRESIDENT
 JOHNNY CARVAJAL..... BOARD SECRETARY
 DIANA BUENDIA..... BOARD MEMBER
 RUBEN LOPEZ..... BOARD MEMBER
 PEDRO RODRIGUEZ..... BOARD MEMBER
 IVONNE BANDA..... CFO/BUSINESS MANAGER
 MELISSA HINOJOSA..... PEIMS COORDINATOR

206 SAN SABA COUNTY

206-901 SAN SABA ISD

KEVIN SHAHAN..... BOARD PRESIDENT
 MISTY EVERETT..... BOARD VICE-PRESIDENT
 JEFFERY OSBOURN..... BOARD SECRETARY
 MICHAEL DEANS..... BOARD MEMBER
 STUART ISHAM..... BOARD MEMBER
 JAKE LACKEY..... BOARD MEMBER
 TIM SEBASTIAN..... BOARD MEMBER
 BRENDA MARTINEZ..... ASSISTANT SUPERINTENDENT
 BUCK MARTIN..... CFO/BUSINESS MANAGER
 TINA WILSON..... PEIMS COORDINATOR

206-902 RICHLAND SPRINGS ISD

JASON LEWIS..... BOARD PRESIDENT
 KAY MCKEE..... BOARD VICE-PRESIDENT
 GRANT APPLETON..... BOARD MEMBER
 SALLY GOSSETT..... BOARD MEMBER
 TANA LUSTY..... BOARD MEMBER
 RENNIE MANN..... BOARD MEMBER
 CADE MARTIN..... BOARD MEMBER
 LINDA MORRIS..... CFO/BUSINESS MANAGER

206-903 CHEROKEE ISD

TOMMY MORRISON..... BOARD PRESIDENT
 RODNEY JOHNSON..... BOARD VICE-PRESIDENT
 CONEY HANLEY..... BOARD SECRETARY
 JERRY RANDOLPH..... BOARD MEMBER
 BRANDON SHANKLIN..... BOARD MEMBER
 TRAVIS SHANNON..... BOARD MEMBER
 VALARIE VALDEZ..... BOARD MEMBER

207 SCHLEICHER COUNTY

207-901 SCHLEICHER ISD

KRISS GRIFFIN..... BOARD PRESIDENT
 KURTIS HOMER..... BOARD VICE-PRESIDENT
 LUPE SANCHEZ..... BOARD SECRETARY
 HOLLY GRIFFIN..... BOARD MEMBER
 GLYN HUTTO..... BOARD MEMBER
 MICHAEL MERTZ..... BOARD MEMBER
 MELISSA RODRIGUEZ..... BOARD MEMBER
 RAY BALLEW..... CFO/BUSINESS MANAGER
 SYLVIA BELMAN..... PEIMS COORDINATOR

208 SCURRY COUNTY

208-901 HERMLEIGH ISD

ROY GILL..... BOARD PRESIDENT
 LARRY NACHLINGER..... BOARD VICE-PRESIDENT
 JIM LIONBERGER..... BOARD SECRETARY
 DAVID BOTTS..... BOARD MEMBER
 DAVID DIGBY..... BOARD MEMBER
 GERALD RODRIGUEZ..... BOARD MEMBER
 JOE TAYLOR..... BOARD MEMBER
 MARCI BEARD..... CFO/BUSINESS MANAGER
 CHEYENNE THOMAS..... PEIMS COORDINATOR

208-902 SNYDER ISD

RALPH RAMON..... BOARD PRESIDENT
 BRAD HINTON..... BOARD VICE-PRESIDENT
 DOUG NEFF..... BOARD SECRETARY
 RONNIE ANDERSON..... BOARD MEMBER

Texas Public School Districts and Charters: Board Members, Assistant Superintendents, Business Managers, and Public Education Information Management System (PEIMS) Coordinators, December 2017

LAUREN COLLIER..... BOARD MEMBER
STEVEN PENA..... BOARD MEMBER
CARRIE RICHARDSON..... BOARD MEMBER
DR RACHAEL MCCLAIN..... ASSISTANT SUPERINTENDENT
BROOKE BARTON..... PEIMS COORDINATOR

208-903 IRA ISD

DENNIS TAYLOR..... BOARD PRESIDENT
RUSSELL WALL..... BOARD VICE-PRESIDENT
JJ CASWELL..... BOARD SECRETARY
CHARLES BARBEE..... BOARD MEMBER
DIRK DUNN..... BOARD MEMBER
MEGAN SHULTZ..... BOARD MEMBER
MORGAN PRESTON..... CFO/BUSINESS MANAGER
MORGAN PRESTON..... PEIMS COORDINATOR

209 SHACKELFORD COUNTY

209-901 ALBANY ISD

BETSY PARSONS..... BOARD PRESIDENT
ROBERT MONTGOMERY..... BOARD VICE-PRESIDENT
PAM DAVIS..... BOARD SECRETARY
DR BEIL BROWN..... BOARD MEMBER
CLINT BUMGUARDNER..... BOARD MEMBER
KELLY HEAD..... BOARD MEMBER
GINNY IVY..... BOARD MEMBER
ANGELYN FAITH..... CFO/BUSINESS MANAGER
HELEN IVY..... PEIMS COORDINATOR

209-902 MORAN ISD

JIMMIE ROLLER..... BOARD PRESIDENT
ALICE BRANHAM..... BOARD VICE-PRESIDENT
GARY ROAN..... BOARD SECRETARY
RUSSELL HOLLAND..... BOARD MEMBER
GRANT ROBINSON..... BOARD MEMBER
SAM SNYDER..... BOARD MEMBER
LYNDA STOCKTON..... BOARD MEMBER
DIEDRE CAUBLE..... CFO/BUSINESS MANAGER
DIEDRE CAUBLE..... PEIMS COORDINATOR

210 SHELBY COUNTY

210-901 CENTER ISD

JOHN HENRY HOLLOWAY..... BOARD VICE-PRESIDENT
TRACI WILLOUGHBY..... BOARD SECRETARY
ALLISON JOHNSON..... BOARD MEMBER
DAPHNE LAROCK..... BOARD MEMBER
CASEY LOUT..... BOARD MEMBER
MATTHEW METTAUER..... BOARD MEMBER
ILETHA FOUNTAIN..... PEIMS COORDINATOR
BETTY MCDANIEL..... CFO/BUSINESS MANAGER

210-902 JOAQUIN ISD

CHRISCO BRAGG..... BOARD PRESIDENT
RONNIE BELROSE..... BOARD VICE-PRESIDENT
TAMALLA HEARNSBERGER..... BOARD SECRETARY
JEFF CATER..... BOARD MEMBER
THOMAS HARVEY..... BOARD MEMBER
BILL MASON..... BOARD MEMBER
BRANDON NEAL..... BOARD MEMBER
JOEL BUMBACK..... CFO/BUSINESS MANAGER

210-903 SHELBYVILLE ISD

ETOLA JONES..... BOARD PRESIDENT
MARK BOHANNON..... BOARD VICE-PRESIDENT

JOEY LAWSON..... BOARD SECRETARY
TIM BRADSHAW..... BOARD MEMBER
CHRIS KOLTOSKI..... BOARD MEMBER
DUANE LOUT..... BOARD MEMBER
JOE SCHILLINGS..... BOARD MEMBER
JILL BATY..... ASSISTANT SUPERINTENDENT
JOYCE DEAN..... CFO/BUSINESS MANAGER
JOYCE DEAN..... PEIMS COORDINATOR

210-904 TENAHA ISD

AARON ROLAND..... BOARD PRESIDENT
RONALD SAMFORD..... BOARD VICE-PRESIDENT
VICKIE JERNIGAN..... BOARD SECRETARY
JOE ANDERSON..... BOARD MEMBER
ROBERT BARTON..... BOARD MEMBER
TRACY COLLINS..... BOARD MEMBER
DAVID FALLIN..... BOARD MEMBER
STELLA BAKER..... PEIMS COORDINATOR
EMILY BOWLIN..... CFO/BUSINESS MANAGER

210-905 TIMPSON ISD

GEORGE DUKE..... BOARD PRESIDENT
STEPHEN BURGAY..... BOARD MEMBER
DANNIE HUNT..... BOARD MEMBER
CARLOS JOHNSON..... BOARD MEMBER
DEREK PIERCE..... BOARD MEMBER
JIM RADER..... BOARD MEMBER
JOYCE WOLFE..... BOARD MEMBER
MARY TINKLE..... ASSISTANT SUPERINTENDENT
JANIE RAINS..... CFO/BUSINESS MANAGER
JANIE RAINS..... PEIMS COORDINATOR

210-906 EXCELSIOR ISD

BENNY RUSSELL..... BOARD PRESIDENT
L EDDINS..... BOARD SECRETARY
DAVID CHANDLER..... BOARD MEMBER
JAMES MILES..... BOARD MEMBER
STEVE NOBLE..... BOARD MEMBER
KATRINA WALKER..... BOARD MEMBER
BRADLEY WILBURN..... BOARD MEMBER
TERRE NOBLE..... CFO/BUSINESS MANAGER
TAMARA TANNER..... PEIMS COORDINATOR

211 SHERMAN COUNTY

211-901 TEXHOMA ISD

CODY CARTWRIGHT..... BOARD PRESIDENT
JAY MURPHY..... BOARD VICE-PRESIDENT
LACEY ALEXANDER..... BOARD SECRETARY
LORI FERGUSON..... BOARD MEMBER
ED REUST..... BOARD MEMBER
CAMELIA HOLGUIN..... PEIMS COORDINATOR

211-902 STRATFORD ISD

BRAD MCBRYDE..... BOARD PRESIDENT
TIM HUDSON..... BOARD VICE-PRESIDENT
JO HINDS..... BOARD SECRETARY
WALT BERRY..... BOARD MEMBER
BRYAN CLIFT..... BOARD MEMBER
TRES HESS..... BOARD MEMBER
DAN LAW..... BOARD MEMBER
DINAH HORSFORD..... PEIMS COORDINATOR
LYNETTE KAUTZ..... CFO/BUSINESS MANAGER

Texas Public School Districts and Charters: Board Members, Assistant Superintendents, Business Managers, and Public Education Information Management System (PEIMS) Coordinators, December 2017

212 SMITH COUNTY

212-801 CUMBERLAND ACADEMY

JAMES COTTON..... BOARD PRESIDENT
 VANCE HENDRIX..... BOARD VICE-PRESIDENT
 MARY IRWIN..... BOARD SECRETARY
 SUSAN ELLSWORTH..... BOARD MEMBER
 CHRIS MOORE..... BOARD MEMBER
 FRANK WARD..... BOARD MEMBER
 BETHANIE GREEN..... PEIMS COORDINATOR

212-804 UT TYLER INNOVATION ACADEMY

YANIRA OLIVERAS-ORTIZ..... BOARD PRESIDENT
 MICHAEL ODELL..... BOARD SECRETARY
 DARREN ALDREDGE..... BOARD MEMBER
 ANNAMARY CONSALVO..... BOARD MEMBER
 JEFFRY KENNEMER..... BOARD MEMBER
 MICHAEL MCGINNIS..... BOARD MEMBER
 DANIEL RODRIQUEZ..... BOARD MEMBER
 LINDA BUTLER..... PEIMS COORDINATOR
 CHRISTIAN CHESTNUT..... CFO/BUSINESS MANAGER

212-901 ARP ISD

DR EARNEST STROUPE..... BOARD PRESIDENT
 DR MONTZA WILLIAMS..... BOARD VICE-PRESIDENT
 HEATH GRAMMIER..... BOARD SECRETARY
 ERNIE MADDOX..... BOARD ASSISTANT SECRETARY
 MORRIS SHORES..... BOARD MEMBER
 FRANK SMITH..... BOARD MEMBER
 TINA GRAMMIER..... PEIMS COORDINATOR
 DANIELA SANDERS..... CFO/BUSINESS MANAGER

212-902 BULLARD ISD

DR JOHN ALEXANDER..... BOARD PRESIDENT
 JASON CAMPBELL..... BOARD VICE-PRESIDENT
 JON JACOBS..... BOARD SECRETARY
 TONY JOHNSON..... BOARD MEMBER
 KAREN PADRUCCO..... BOARD MEMBER
 BRIAN VESTAL..... BOARD MEMBER
 CORY ZAHIRNIAK..... BOARD MEMBER
 JAN HILL..... DEPUTY SUPERINTENDENT
 KAREN BEAM..... PEIMS COORDINATOR
 GLORIA WEST..... CFO/BUSINESS MANAGER

212-903 LINDALE ISD

KELLY COX..... BOARD PRESIDENT
 GARY CAMP..... BOARD VICE-PRESIDENT
 MIKE COMBS..... BOARD SECRETARY
 KENNETH CLINE..... BOARD MEMBER
 ROBERT MCGEE..... BOARD MEMBER
 MATT WATTS..... BOARD MEMBER
 DONNY WILLIAMS..... BOARD MEMBER

212-904 TROUP ISD

SHANE JASPER..... BOARD PRESIDENT
 DR GENE WHITSELL..... BOARD VICE-PRESIDENT
 LISA LEWIS..... BOARD SECRETARY
 CHUCK BOYD..... BOARD MEMBER
 CLAYTON VICKERS..... BOARD MEMBER
 JOHN WHITSELL..... BOARD MEMBER
 DR KATIE PREAST..... ASSISTANT SUPERINTENDENT
 CINDY TIDWELL..... PEIMS COORDINATOR
 LISA WHITE..... CFO/BUSINESS MANAGER

212-905 TYLER ISD

REVEREND FREDERICK HAGER..... BOARD PRESIDENT
 WADE WASHMON..... BOARD VICE-PRESIDENT
 GINA ORR..... BOARD SECRETARY
 ANDY BERGFELD..... BOARD MEMBER
 AARON MARTINEZ..... BOARD MEMBER
 REVEREND ORENTHIA MASON..... BOARD MEMBER
 DR PATRICIA NATION..... BOARD MEMBER
 JEAN WASHINGTON..... BOARD MEMBER
 TOSHA BJORK..... CFO/BUSINESS MANAGER
 BRITTANY SALVATO..... PEIMS COORDINATOR

212-906 WHITEHOUSE ISD

GREG HOOD..... BOARD PRESIDENT
 WADE WEATHERS..... BOARD VICE-PRESIDENT
 HOLLY CONAWAY..... BOARD SECRETARY
 KEVIN CASHION..... BOARD MEMBER
 DR JOE CONFLITTI..... BOARD MEMBER
 HOWARD PATTERSON..... BOARD MEMBER
 DR TODD RAABE..... BOARD MEMBER
 NANCY MCFARLAND..... PEIMS COORDINATOR
 CLINT RAY..... CFO/BUSINESS MANAGER

212-909 CHAPEL HILL ISD

GLEN ELLIOTT..... BOARD PRESIDENT
 MARTIN IBARRA..... BOARD VICE-PRESIDENT
 GREGORY FORD..... BOARD SECRETARY
 FRED ELDER..... BOARD MEMBER
 TAMMY HUMES..... BOARD MEMBER
 DR RICKY MOSLEY..... BOARD MEMBER
 RONNIE WILLIAMS..... BOARD MEMBER
 SHARON DEASON..... CFO/BUSINESS MANAGER
 SHIELDA DIVINE..... PEIMS COORDINATOR
 LISA LEMON..... CFO/BUSINESS MANAGER

212-910 WINONA ISD

AARON WILSON..... BOARD PRESIDENT
 RANDY HAWKINS..... BOARD VICE-PRESIDENT
 PATRICE COULTER..... BOARD SECRETARY
 BRUCE BURNHAM..... BOARD MEMBER
 HEADLEE DANIELS..... BOARD MEMBER
 JIMMY PERRYMAN..... BOARD MEMBER
 MARK WINTTERS..... BOARD MEMBER
 SHEILA BOWIE..... CFO/BUSINESS MANAGER
 SHEILA MCPHERSON..... PEIMS COORDINATOR

213 SOMERVELL COUNTY

213-801 BRAZOS RIVER CHARTER SCHOOL

JASON CROSS..... BOARD PRESIDENT
 AMY OLIVAREZ..... BOARD SECRETARY
 CHRIS DORRELL..... BOARD TREASURER
 JACK GRIMES..... BOARD MEMBER
 ELIZABETH ROOK..... PEIMS COORDINATOR

213-901 GLEN ROSE ISD

KELLEY SNODGRASS..... BOARD PRESIDENT
 TOM LOUNSBERRY..... BOARD VICE-PRESIDENT
 ANDY SNOW..... BOARD SECRETARY
 BRADY BROWN..... BOARD MEMBER
 WADE BUSCH..... BOARD MEMBER
 JASON DILLARD..... BOARD MEMBER
 KEVIN TAYLOR..... BOARD MEMBER
 TOMMY CORCORAN..... ASSISTANT SUPERINTENDENT
 SUSIE WRIGHT..... ASSISTANT SUPERINTENDENT

Texas Public School Districts and Charters: Board Members, Assistant Superintendents, Business Managers, and Public Education Information Management System (PEIMS) Coordinators, December 2017

ANITA PRITCHETT PEIMS COORDINATOR
JUDY SHIPMAN CFO/BUSINESS MANAGER

214 STARR COUNTY

214-901 RIO GRANDE CITY CISD

DANIEL GARCIA BOARD PRESIDENT
EDUARDO RAMIREZ BOARD VICE-PRESIDENT
JUDITH SOLIS BOARD SECRETARY
DR DARIA BABINEAUX BOARD MEMBER
DR NORBERTO CANTU BOARD MEMBER
LETICIA LOPEZ BOARD MEMBER
ELEAZAR VELASQUEZ BOARD MEMBER
ADOLFO PENA ASSISTANT SUPERINTENDENT
DR ARCADIO SALINAS ASSISTANT SUPERINTENDENT
LETICIA TREVINO ASSISTANT SUPERINTENDENT
REYMONDO ALVAREZ PEIMS COORDINATOR
DAVID FLORES CFO/BUSINESS MANAGER
DIANA ROBLES-MENDEZ CFO/BUSINESS MANAGER

214-902 SAN ISIDRO ISD

BAUDILIA MONTALVO BOARD PRESIDENT
OSCAR SAENZ BOARD VICE-PRESIDENT
JORGE SAENZ BOARD SECRETARY
DAVID GARZA BOARD MEMBER
STEPHANIE MARTINEZ BOARD MEMBER
MARIA RAMIREZ BOARD MEMBER
EXIQUIO SAENZ BOARD MEMBER
MARIO ALVARADO PEIMS COORDINATOR
LEONEL OLIVAREZ CFO/BUSINESS MANAGER

214-903 ROMA ISD

RAUL MORENO BOARD PRESIDENT
JUAN SAENZ BOARD VICE-PRESIDENT
DAGOBERTO SALINAS BOARD SECRETARY
CLARISSA ALVAREZ BOARD MEMBER
LETICIA GARZA-GALVAN BOARD MEMBER
ARTURO PEREZ BOARD MEMBER
REYNALDO RODRIGUEZ BOARD MEMBER
LUIS GARZA DEPUTY SUPERINTENDENT
ALFONSO PEREZ CFO/BUSINESS MANAGER

215 STEPHENS COUNTY

215-901 BRECKENRIDGE ISD

JEFF DOOLEY BOARD PRESIDENT
THOMAS TENNISON BOARD VICE-PRESIDENT
CAREY WOODWARD BOARD SECRETARY
RUSSELL CREAGER BOARD MEMBER
PATRICK ESCALON BOARD MEMBER
GRAHAM REAUGH BOARD MEMBER
PAIGE TOWNSON BOARD MEMBER
LISA WRIGHT PEIMS COORDINATOR

216 STERLING COUNTY

216-901 STERLING CITY ISD

JASON COX BOARD PRESIDENT
HEATH HUGHES BOARD VICE-PRESIDENT
RANDY PARRISH BOARD SECRETARY
LAURA ENRIQUEZ BOARD MEMBER
JOSH GAINES BOARD MEMBER
WES GLASS BOARD MEMBER
MIKE KNITTEL BOARD MEMBER
DANETTA FERGUSON CFO/BUSINESS MANAGER

SHELLI LONG PEIMS COORDINATOR

217 STONEWALL COUNTY

217-901 ASPERMONT ISD

KEITH MOORE BOARD PRESIDENT
JIM BOB MULLEN BOARD VICE-PRESIDENT
BARRY RICHARDSON BOARD SECRETARY
JARED BELL BOARD MEMBER
BRANDON CRISWELL BOARD MEMBER
LACI ENGLISH BOARD MEMBER
MARK LEONARD BOARD MEMBER
CHARLA LEONARD PEIMS COORDINATOR
MELISSA PERALES CFO/BUSINESS MANAGER

218 SUTTON COUNTY

218-901 SONORA ISD

DAWN CAHILL BOARD PRESIDENT
JERRY JIMENEZ BOARD VICE-PRESIDENT
CYNTHIA PEREZ BOARD SECRETARY
JESSE BUSTAMANTE BOARD MEMBER
BRADY JOHNSON BOARD MEMBER
AMBER KILLOUGH BOARD MEMBER
SHANNA PETTY-CASTRO BOARD MEMBER
KIMBERLY GONZALES PEIMS COORDINATOR
GRETA RAMSDELL CFO/BUSINESS MANAGER

219 SWISHER COUNTY

219-901 HAPPY ISD

MACE MIDDLETON BOARD PRESIDENT
TRICIA ODOM BOARD VICE-PRESIDENT
ERIC FERGUSON BOARD SECRETARY
LEVI BERRY BOARD MEMBER
MATT COLLIER BOARD MEMBER
JAY JOHNSON BOARD MEMBER
CHERRIE JUAREZ BOARD MEMBER
SHANNON BRESSLER CFO/BUSINESS MANAGER
NICHOLE DYER CFO/BUSINESS MANAGER

219-903 TULIA ISD

GARY EASTWOOD BOARD PRESIDENT
TERRY MURRELL BOARD VICE-PRESIDENT
STEVE POND BOARD SECRETARY
LUKE COOPER BOARD MEMBER
MONICA GOMEZ BOARD MEMBER
BRAD HILL BOARD MEMBER
ANNA NOBILE BOARD MEMBER
MIKE HUSEMAN CFO/BUSINESS MANAGER
SONIA THOMAS PEIMS COORDINATOR

219-905 KRESS ISD

JESSE MUNOZ BOARD PRESIDENT
MIKE GOSS BOARD VICE-PRESIDENT
NICOLE AGUILERA BOARD SECRETARY
TIFFANY REED BOARD MEMBER
MARTIN SANCHEZ BOARD MEMBER
ZACH TREVINO BOARD MEMBER
SHELLY TYE BOARD MEMBER
DIANNA VUITTONET CFO/BUSINESS MANAGER

Texas Public School Districts and Charters: Board Members, Assistant Superintendents, Business Managers, and Public Education Information Management System (PEIMS) Coordinators, December 2017

220 TARRANT COUNTY

220-801 TREETOPS SCHOOL INTERNATIONAL

DONAL SACKEN..... BOARD PRESIDENT
KATHY EHMANN-CLARDY..... BOARD SECRETARY
RAYMOND HOWARD..... BOARD MEMBER
NANCY MEADOWS..... BOARD MEMBER
YVONNE WHITAKER..... BOARD MEMBER
KAY FREEMAN..... CFO/BUSINESS MANAGER
JERI GREEN..... PEIMS COORDINATOR

220-802 ARLINGTON CLASSICS ACADEMY

DEBORAH STERBA..... BOARD PRESIDENT
TERESA THIBODEAU..... BOARD VICE-PRESIDENT
SHAWN MOORE..... BOARD SECRETARY
GARY SOWARD..... BOARD TREASURER
SONJA BEAN..... BOARD MEMBER
STEVE COFFEE..... BOARD MEMBER
JAIME FOSTER..... BOARD MEMBER
JULIE NEAL..... BOARD MEMBER
WARREN NORRED..... BOARD MEMBER
JASON ROACH..... BOARD MEMBER
DENISE HENDRICKS..... PEIMS COORDINATOR
GINGER MOELLER..... CFO/BUSINESS MANAGER

220-809 FORT WORTH ACADEMY OF FINE ARTS

MELISSA GOODROE..... BOARD PRESIDENT
KATHRYN COPELAND..... BOARD SECRETARY
DANIEL BATES..... BOARD MEMBER
LINDSAY HUBBELL..... BOARD MEMBER
STEVEN JOHNSON..... BOARD MEMBER
BARRY KING..... BOARD MEMBER
BETH LAMB..... BOARD MEMBER
LINDA METCALF..... BOARD MEMBER
CHRISTY CRYTZER PIERCE..... BOARD MEMBER
MICHAEL WELLBAUM..... BOARD MEMBER
JANELLE GRAU..... CFO/BUSINESS MANAGER
JANA TENNYSON..... PEIMS COORDINATOR

220-810 WESTLAKE ACADEMY CHARTER SCHOOL

LAURA WHEAT..... BOARD PRESIDENT
CAROL LANGDON..... BOARD VICE-PRESIDENT
MICHAEL BARRETT..... BOARD MEMBER
ALESA BELVEDERE..... BOARD MEMBER
RICHARD RENNHACK..... BOARD MEMBER
WAYNE STOLTENBURG..... BOARD MEMBER
ANGE BUMGARNER..... PEIMS COORDINATOR
DEBBIE PIPER..... CFO/BUSINESS MANAGER

220-811 EAST FORT WORTH MONTESSORI ACADEMY

LORETTA BURNS..... BOARD PRESIDENT
TROY GARDNER..... BOARD MEMBER
WILLETTE HALL..... BOARD MEMBER
RHEEM IHMUD..... BOARD MEMBER

220-814 TEXAS SCHOOL OF THE ARTS

MELISSA GOODROE..... BOARD PRESIDENT
KATHRYN COPELAND..... BOARD SECRETARY
DANIEL BATES..... BOARD MEMBER
LINDSAY HUBBELL..... BOARD MEMBER
STEVEN JOHNSON..... BOARD MEMBER
BARRY KING..... BOARD MEMBER
BETH LAMB..... BOARD MEMBER
LINDA METCALF..... BOARD MEMBER
CHRISTY CRYTZER PIERCE..... BOARD MEMBER

MICHAEL WELLBAUM..... BOARD MEMBER
JANELLE GRAU..... CFO/BUSINESS MANAGER
DONNA JAMES..... PEIMS COORDINATOR
JANA TENNYSON..... PEIMS COORDINATOR

220-815 CHAPEL HILL ACADEMY

JAMES ESTILL..... BOARD PRESIDENT
JONI HORTON..... BOARD PRESIDENT
ERMA LEE..... BOARD VICE-PRESIDENT
ERMA LEE..... BOARD VICE-PRESIDENT
ALEXANDER ARMSTRONG..... BOARD SECRETARY
AUSTIN REILLY..... BOARD TREASURER
CARLO ANDREANI..... BOARD MEMBER
ALEXANDER ARMSTRONG..... BOARD MEMBER
KATHRYN ARNOLD..... BOARD MEMBER
KATHRYN BAILEY..... BOARD MEMBER
JOE BREEDLOVE..... BOARD MEMBER
JOE BREEDLOVE..... BOARD MEMBER
SUSAN BUTT..... BOARD MEMBER
TIM CARTER..... BOARD MEMBER
GWEN DARBY..... BOARD MEMBER
GLENN DARDEN..... BOARD MEMBER
MARK DENTON..... BOARD MEMBER
JONATHAN DEWEESE..... BOARD MEMBER
ROSALIND EVANS..... BOARD MEMBER
RAFAEL GARZA..... BOARD MEMBER
VANESSA GOMEZ-LAGATTA..... BOARD MEMBER
JONI HORTON..... BOARD MEMBER
JULIE KLEBERG..... BOARD MEMBER
LANNY LANCARTE..... BOARD MEMBER
ANNA LANCARTE..... BOARD MEMBER
MARTHA LEONARD..... BOARD MEMBER
PEPPER MACLEAN..... BOARD MEMBER
HOLLY MCFARLAND..... BOARD MEMBER
JOANN MEANS..... BOARD MEMBER
ELLEN MESSMAN..... BOARD MEMBER
DEBRA MILLION..... BOARD MEMBER
DEBRA MILLION..... BOARD MEMBER
BELVIA MOODY..... BOARD MEMBER
JUDY NEEDHAM..... BOARD MEMBER
GILCHRIST PAMELA..... BOARD MEMBER
JULIE PIGGOTT..... BOARD MEMBER
PAMELA PIGMAN..... BOARD MEMBER
PAMELA PIGMAN..... BOARD MEMBER
ANTHONY POMPA..... BOARD MEMBER
PATRICIA POTTER..... BOARD MEMBER
PATRICIA POTTER..... BOARD MEMBER
ROBIN REED..... BOARD MEMBER
ABBY RODGERS..... BOARD MEMBER
SCOTT SANKARY..... BOARD MEMBER
COREY SCOTT..... BOARD MEMBER
JAY SHELLUM..... BOARD MEMBER
MARK SHELTON..... BOARD MEMBER
WILLIAM TEMPEL..... BOARD MEMBER
MARCE WARD..... BOARD MEMBER
SUSY WEAVER..... BOARD MEMBER
SUSY WEAVER..... BOARD MEMBER
LAURA WOOD..... BOARD MEMBER
STEPHEN ZIMMER..... BOARD MEMBER

220-817 NEWMAN INTERNATIONAL ACADEMY OF ARLINGTON

JONATHAN YERBY..... BOARD PRESIDENT
IVA RAINE..... BOARD VICE-PRESIDENT
SHEBA GEORGE..... BOARD SECRETARY

Texas Public School Districts and Charters: Board Members, Assistant Superintendents, Business Managers, and Public Education Information Management System (PEIMS) Coordinators, December 2017

LAVERNE PETTY PEIMS COORDINATOR
ANA VALDOVINOS CFO/BUSINESS MANAGER

220-819 HIGH POINT ACADEMY

CONNIE BARNETT BOARD PRESIDENT
RANDY COX BOARD VICE-PRESIDENT
BYRON MYLES BOARD SECRETARY
NATHAN STARMER BOARD MEMBER
DANA YATES PEIMS COORDINATOR

220-901 ARLINGTON ISD

DR AARON REICH BOARD PRESIDENT
JOHN HIBBS BOARD VICE-PRESIDENT
KECIA MAYS BOARD SECRETARY
BOWIE HOGG BOARD MEMBER
KRISTEN HUDSON BOARD MEMBER
JAMIE SULLINS BOARD MEMBER
POLLY WALTON BOARD MEMBER
TONY DROLLINGER CFO/BUSINESS MANAGER
ALISON MENDELSON PEIMS COORDINATOR
CINDY POWELL CFO/BUSINESS MANAGER

220-902 BIRDVILLE ISD

JOE TOLBERT BOARD PRESIDENT
RICHARD DAVIS BOARD VICE-PRESIDENT
RALPH KUNKEL BOARD TREASURER
TAYLOR ANDERSON BOARD MEMBER
KELVIN DILKS BOARD MEMBER
WHITNEY HARDING BOARD MEMBER
JACK MCCARTY BOARD MEMBER
SKIP BASKERVILLE ASSOCIATE SUPERINTENDENT
KATIE BOWMAN ASSOCIATE SUPERINTENDENT
DR ELIZABETH CLARK ASSOCIATE SUPERINTENDENT
MICHAEL BARRETT PEIMS COORDINATOR
KATIE BOWMAN CFO/BUSINESS MANAGER
SHARAY BOYNTON CFO/BUSINESS MANAGER

220-904 EVERMAN ISD

GARY BALCH BOARD PRESIDENT
VICKY GARZA BOARD VICE-PRESIDENT
CLIFFORD WILLIAMSON BOARD SECRETARY
RICK BURGESS BOARD MEMBER
LINDA LUTRICK BOARD MEMBER
ABBEY ROBINSON BOARD MEMBER
LONZETTA SMITH-ALLEN BOARD MEMBER
JOEE GAINER CFO/BUSINESS MANAGER
LIZ HURST PEIMS COORDINATOR

220-905 FORT WORTH ISD

CHRISTENE MOSS BOARD PRESIDENT
TOBI JACKSON BOARD VICE-PRESIDENT
DR T A SIMS BOARD VICE-PRESIDENT
NORMAN ROBBINS BOARD SECRETARY
MATHEW AVILA BOARD MEMBER
JUDY NEEDHAM BOARD MEMBER
ASHLEY PAZ BOARD MEMBER
JACINTO RAMOS BOARD MEMBER
DR ANN SUTHERLAND BOARD MEMBER
CHARLES CARROLL DEPUTY SUPERINTENDENT
SARA ARISPE ASSOCIATE SUPERINTENDENT
MELISSA JOHNSON PEIMS COORDINATOR
ELSIE SCHIRO CFO/BUSINESS MANAGER

220-906 GRAPEVINE-COLLEYVILLE ISD

LISA PARDO BOARD PRESIDENT

BECKY ST JOHN BOARD VICE-PRESIDENT
MINDY MCCLURE BOARD SECRETARY
DOUG NOELL BOARD MEMBER
JESSE RODRIGUEZ BOARD MEMBER
JORGE RODRIGUEZ BOARD MEMBER
LOUIE SULLINS BOARD MEMBER
BRADLEY SCHNAUTZ DEPUTY SUPERINTENDENT
DAIANN MOONEY CFO/BUSINESS MANAGER
WILLIAM TERRY PEIMS COORDINATOR

220-907 KELLER ISD

CINDY LOTTON BOARD PRESIDENT
KARINA DAVIS BOARD VICE-PRESIDENT
RUTHIE KEYES BOARD SECRETARY
BEVERLY DIXON BOARD MEMBER
CHRIS ROOF BOARD MEMBER
BRAD SCHOFIELD BOARD MEMBER
JIM STITT BOARD MEMBER
BYRAN BLANK ASSISTANT SUPERINTENDENT
DR KEVIN HOOD ASSISTANT SUPERINTENDENT
COREY WILSON ASSISTANT SUPERINTENDENT
DEBORAH CARTWRIGHT PEIMS COORDINATOR
MARK YOUNGS CFO/BUSINESS MANAGER

220-908 MANSFIELD ISD

RAUL GONZALEZ BOARD PRESIDENT
KAREN MARCUCCI BOARD VICE-PRESIDENT
COURTNEY WILSON BOARD SECRETARY
JULIE MOYE BOARD ASSISTANT SECRETARY
BETH LIGHT BOARD MEMBER
MICHELLE NEWSOM BOARD MEMBER
DARRELL SNEED BOARD MEMBER
SANDRA VATTHAUER BOARD MEMBER
CYNTHIA MCCALLUM AREA SUPERINTENDENT
DONNA O'BRIAN AREA SUPERINTENDENT
DR TAMMY ROUNTREE AREA SUPERINTENDENT
JEFF BROGDEN ASSOCIATE SUPERINTENDENT
DR KIMBERLEY CANTU ASSOCIATE SUPERINTENDENT
HOLLY TEAGUE ASSOCIATE SUPERINTENDENT
DR KAREN WIESMAN ASSOCIATE SUPERINTENDENT
DONALD WILLIAMS ASSOCIATE SUPERINTENDENT
DR SEAN SCOTT ASSISTANT SUPERINTENDENT
DAVID WRIGHT ASSISTANT SUPERINTENDENT
MONICA IRVIN CFO/BUSINESS MANAGER
SHERYL MOULDEN PEIMS COORDINATOR
DR KAREN WIESMAN CFO/BUSINESS MANAGER

220-910 LAKE WORTH ISD

DONNA HUTSON BOARD PRESIDENT
SONJA NORMAN BOARD VICE-PRESIDENT
MAC BELMONTES BOARD SECRETARY
TAMMY THOMAS BOARD MEMBER
CHRIS THOMAS BOARD MEMBER
ARMANDO VELAZQUEZ BOARD MEMBER
BECKY CAMPBELL CFO/BUSINESS MANAGER
SHAWNA OHNESORGE PEIMS COORDINATOR

220-912 CROWLEY ISD

JUNE DAVIS BOARD PRESIDENT
MIA HALL BOARD VICE-PRESIDENT
LYNDSAE BENTON BOARD SECRETARY
GARY GRASSIA BOARD MEMBER
RYAN RAY BOARD MEMBER
NEDRA ROBINSON BOARD MEMBER
DR LATONYA WOODSON MAYFIELD BOARD MEMBER

Texas Public School Districts and Charters: Board Members, Assistant Superintendents, Business Managers, and Public Education Information Management System (PEIMS) Coordinators, December 2017

BILL JOHNSON DEPUTY SUPERINTENDENT
 DR TRENT LOVETTE DEPUTY SUPERINTENDENT
 DWAYNE JONES CFO/BUSINESS MANAGER
 TONYA SMITH PEIMS COORDINATOR

220-914 KENNEDALE ISD

JOHN HUNT BOARD PRESIDENT
 JOE TAYLOR BOARD VICE-PRESIDENT
 LESLIE CARRUTHERS BOARD SECRETARY
 JOHN CLARK BOARD MEMBER
 JACK DALRYMPLE BOARD MEMBER
 SHAWN HAM BOARD MEMBER
 JULIE WEBB BOARD MEMBER
 DR MELISSA GLENN DEPUTY SUPERINTENDENT
 MARK BIONDI ASSOCIATE SUPERINTENDENT
 GINGER HALL PEIMS COORDINATOR
 SUE MARTIN CFO/BUSINESS MANAGER

220-915 AZLE ISD

BILL LANE BOARD PRESIDENT
 ERIK LOEFFELHOLZ BOARD VICE-PRESIDENT
 SHANNON HART BOARD SECRETARY
 TIMOTHY BROWN BOARD MEMBER
 CLAY DOYLE BOARD MEMBER
 JEFF EDWARDS BOARD MEMBER
 SAM MERCK BOARD MEMBER
 MONICA MILLER CFO/BUSINESS MANAGER
 KRISTY SCRIBNER PEIMS COORDINATOR

220-916 HURST-EULESS-BEDFORD ISD

JULIE COLE BOARD PRESIDENT
 DR FAYE BEAULIEU BOARD VICE-PRESIDENT
 MATT ROMERO BOARD VICE-PRESIDENT
 DAWN JORDAN-WELLS BOARD SECRETARY
 FRED CAMPOS BOARD MEMBER
 ANDY CARGILE BOARD MEMBER
 ROCHELLE ROSS BOARD MEMBER
 DAVID GARCIA DEPUTY SUPERINTENDENT
 LYDIA MARTIN DEPUTY SUPERINTENDENT
 SCOTT FORESTER ASSISTANT SUPERINTENDENT
 DR JOE HARRINGTON ASSISTANT SUPERINTENDENT
 MARY STOKIC ASSISTANT SUPERINTENDENT
 CICELY TUTTLE ASSISTANT SUPERINTENDENT
 JOHN HOLLIS PEIMS COORDINATOR
 STEPHEN JONES CFO/BUSINESS MANAGER

220-917 CASTLEBERRY ISD

DAVID HOLDER BOARD PRESIDENT
 KENNETH ROMO BOARD VICE-PRESIDENT
 MARY LOU MARTINEZ BOARD SECRETARY
 CATHY GATICA BOARD MEMBER
 DOUG LEE BOARD MEMBER
 W E SEYBOLD BOARD MEMBER
 DEWEY TALIAFERRO BOARD MEMBER
 RENEE SMITH-FAULKNER ASSISTANT SUPERINTENDENT
 HEATHER MAYFIELD PEIMS COORDINATOR
 DE ANNE PAGE CFO/BUSINESS MANAGER

220-918 EAGLE MT-SAGINAW ISD

STEVEN NEWCOM BOARD PRESIDENT
 PAIGE RING BOARD VICE-PRESIDENT
 DONNA WEBB BOARD SECRETARY
 TIM DAUGHTREY BOARD MEMBER
 DICK ELKINS BOARD MEMBER
 ELIZABETH HATLEY BOARD MEMBER

TONY OWENS BOARD MEMBER
 DR LINDA PARKER DEPUTY SUPERINTENDENT
 JIM SCHIELE ASSISTANT SUPERINTENDENT
 CLETE WELCH ASSISTANT SUPERINTENDENT
 STEVE WILLIAMS ASSISTANT SUPERINTENDENT
 BELINDA NEWMAN PEIMS COORDINATOR
 JANE VALDEZ CFO/BUSINESS MANAGER

220-919 CARROLL ISD

CHRISTOPHER ARCHER BOARD PRESIDENT
 SHERI MILLS BOARD VICE-PRESIDENT
 MICHELLE MOORE BOARD SECRETARY
 READ BALLEW BOARD MEMBER
 TODD CARLTON BOARD MEMBER
 DANNY GILPIN BOARD MEMBER
 BRADLEY TAYLOR BOARD MEMBER
 JANET MCDADE ASSISTANT SUPERINTENDENT
 MATT MILLER ASSISTANT SUPERINTENDENT
 JULIE THANNUM ASSISTANT SUPERINTENDENT
 SCOTT WREHE ASSISTANT SUPERINTENDENT
 CHRISTIE DUHON PEIMS COORDINATOR

220-920 WHITE SETTLEMENT ISD

RANDALL ARMSTRONG BOARD PRESIDENT
 JOHN BRADLEY BOARD VICE-PRESIDENT
 MELISSA BROWN BOARD SECRETARY
 BEN DAVIS BOARD MEMBER
 GLEN LOWRY BOARD MEMBER
 RAYMOND PATTERSON BOARD MEMBER
 AMANDA SANCHEZ BOARD MEMBER
 DAVID BITTERS ASSISTANT SUPERINTENDENT
 CHRIS JENKINS ASSISTANT SUPERINTENDENT
 DORA FURROW PEIMS COORDINATOR
 JANETTE OWENS CFO/BUSINESS MANAGER

221 TAYLOR COUNTY

221-801 TEXAS COLLEGE PREPARATORY ACADEMIES

BEN KLINGENSTEIN BOARD PRESIDENT
 MARVIN REYNOLDS BOARD VICE-PRESIDENT
 LARRY SPARKS BOARD SECRETARY
 CHARLES COOK BOARD MEMBER
 LANCE LOSEY BOARD MEMBER
 DANIEL MADDALENA BOARD MEMBER
 KIM O'LEARY PEIMS COORDINATOR

221-901 ABILENE ISD

DR DANNY WHEAT BOARD PRESIDENT
 RANDY PIERSALL BOARD VICE-PRESIDENT
 CINDY EARLES BOARD SECRETARY
 DARYL ZELLER BOARD ASSISTANT SECRETARY
 DR JEFF ARRINGTON BOARD MEMBER
 STAN LAMBERT BOARD MEMBER
 ANGIE WILEY BOARD MEMBER
 GAIL GREGG DEPUTY SUPERINTENDENT
 DR ABIGAYLE BARTON ASSOCIATE SUPERINTENDENT
 SCOTT MCLEAN ASSOCIATE SUPERINTENDENT
 MELISSA IRBY CFO/BUSINESS MANAGER
 GINA ODOM PEIMS COORDINATOR

221-904 MERKEL ISD

KYLE DOAN BOARD PRESIDENT
 DELBERT RUSSELL BOARD VICE-PRESIDENT
 RUSSELL HOLLOWAY BOARD SECRETARY
 BRONWYN CAMPBELL BOARD MEMBER

Texas Public School Districts and Charters: Board Members, Assistant Superintendents, Business Managers, and Public Education Information Management System (PEIMS) Coordinators, December 2017

LYNN HAYS..... BOARD MEMBER
 BILL PALMER..... BOARD MEMBER
 JEFF TOOMBS..... BOARD MEMBER
 KATHY ARMSTRONG..... PEIMS COORDINATOR
 CASEY BILLS..... CFO/BUSINESS MANAGER

221-905 TRENT ISD

JP PICKENS..... BOARD PRESIDENT
 GUY PAYNE..... BOARD VICE-PRESIDENT
 STACEY MARCIKES..... BOARD SECRETARY
 AUSTIN HILL..... BOARD MEMBER
 MARY REED..... BOARD MEMBER
 MIKE WALLIS..... BOARD MEMBER
 SHARAE GLASGOW..... PEIMS COORDINATOR
 EMILY JEFFREY..... CFO/BUSINESS MANAGER

221-911 JIM NED CISD

MATT HIGGINS..... BOARD PRESIDENT
 BRIAN BLUHM..... BOARD VICE-PRESIDENT
 MICHAEL DAGGS..... BOARD SECRETARY
 KENT BECK..... BOARD MEMBER
 MARCUS DENSON..... BOARD MEMBER
 RYAN DUNCAN..... BOARD MEMBER
 JIMMY HUDSON..... BOARD MEMBER
 HUNTER COOLEY..... CFO/BUSINESS MANAGER

221-912 WYLIE ISD

STEVE KEENUM..... BOARD PRESIDENT
 DARRELL MOORE..... BOARD VICE-PRESIDENT
 STEPHEN LOWRY..... BOARD SECRETARY
 MIKE AWTRY..... BOARD MEMBER
 MARK MCCLELLAN..... BOARD MEMBER
 CHRIS MCCURLEY..... BOARD MEMBER
 ABE TEMPLETON..... BOARD MEMBER
 CRAIG BESSANT..... ASSISTANT SUPERINTENDENT
 DEBBIE ANTILLEY..... PEIMS COORDINATOR
 CAROL SMITH..... CFO/BUSINESS MANAGER

222 TERRELL COUNTY

222-901 TERRELL COUNTY ISD

LALI ORTIZ..... BOARD PRESIDENT
 CLAY HOUSTON..... BOARD VICE-PRESIDENT
 THAD CLEVELAND..... BOARD SECRETARY
 MARCO FUENTEZ..... BOARD MEMBER
 CHASE MCCRORY..... BOARD MEMBER
 FERNANDO SANCHEZ..... BOARD MEMBER
 BLAIN CHRISMAN..... CFO/BUSINESS MANAGER
 MARY ALICE RODRIGUEZ..... PEIMS COORDINATOR

223 TERRY COUNTY

223-901 BROWNFIELD ISD

TONY SERBANTEZ..... BOARD PRESIDENT
 FRED CAWTHON..... BOARD VICE-PRESIDENT
 YVONNE ROCHA..... BOARD SECRETARY
 RANDY ANTHONY..... BOARD MEMBER
 GEOFF COOPER..... BOARD MEMBER
 WILL HAWKINS..... BOARD MEMBER
 TIMOTHY SWARINGEN..... BOARD MEMBER
 RAY VASQUEZ..... ASSISTANT SUPERINTENDENT
 CHRIS GARCIA..... PEIMS COORDINATOR
 TERESA MONTEMAYOR..... CFO/BUSINESS MANAGER

223-902 MEADOW ISD

KEITH HARRISON..... BOARD PRESIDENT
 SCOTT CASWELL..... BOARD VICE-PRESIDENT
 JODY WOODARD..... BOARD SECRETARY
 RUSTY DAY..... BOARD MEMBER
 CHRIS FAILS..... BOARD MEMBER
 JIM TIGER..... BOARD MEMBER
 RUBEN VILLAPANDO..... BOARD MEMBER
 DARRIAN DOVER..... AREA SUPERINTENDENT
 DARRIAN DOVER..... CFO/BUSINESS MANAGER
 VERONICA GONZALEZ..... PEIMS COORDINATOR

223-904 WELLMAN-UNION CISD

MICHAEL FRANKE..... BOARD PRESIDENT
 DAVID DILL..... BOARD VICE-PRESIDENT
 EDDIE RODRIGUEZ..... BOARD SECRETARY
 BOBBY BROWN..... BOARD MEMBER
 BARRETT BROWN..... BOARD MEMBER
 JAMES HARLAN..... BOARD MEMBER
 GABE NEILL..... BOARD MEMBER
 DEBORAH LAMBERT..... CFO/BUSINESS MANAGER
 DEBORAH LAMBERT..... PEIMS COORDINATOR

224 THROCKMORTON COUNTY

224-901 THROCKMORTON ISD

RUDY LEAL..... BOARD PRESIDENT
 JODY MOORE..... BOARD VICE-PRESIDENT
 SANDRA REDWINE..... BOARD SECRETARY
 JOHNNIE DORMIER..... BOARD MEMBER
 MICHAEL LEAL..... BOARD MEMBER
 KATHY THORP..... BOARD MEMBER
 MICHAEL WOODS..... BOARD MEMBER
 GLORIA BARRETT..... PEIMS COORDINATOR
 CINDY PARKER..... CFO/BUSINESS MANAGER

224-902 WOODSON ISD

GARY BROCKMAN..... BOARD PRESIDENT
 KURT OLIVER..... BOARD VICE-PRESIDENT
 JIM TOM BOLAND..... BOARD SECRETARY
 SETH BROCKMAN..... BOARD MEMBER
 DANNY JONES..... BOARD MEMBER
 JOHN MICHAELS..... BOARD MEMBER
 BRADY MILLER..... BOARD MEMBER
 MELISSA VICKERS..... CFO/BUSINESS MANAGER
 MELISSA VICKERS..... PEIMS COORDINATOR

225 TITUS COUNTY

225-902 MOUNT PLEASANT ISD

YVONNE HAMPTON..... BOARD PRESIDENT
 BUDDY BLUE..... BOARD VICE-PRESIDENT
 EZEAL MCGILL..... BOARD SECRETARY
 LUKE ANDERSON..... BOARD MEMBER
 KIM CRABB..... BOARD MEMBER
 SANDY MCCAULEY..... BOARD MEMBER
 DR KENNY THOMPSON..... BOARD MEMBER
 MICHAEL LIDE..... DEPUTY SUPERINTENDENT
 DEBRA MALONE..... DEPUTY SUPERINTENDENT
 GWEN HILL..... PEIMS COORDINATOR
 STACIE THOMPSON..... CFO/BUSINESS MANAGER

225-905 WINFIELD ISD

RANDY CATES..... BOARD PRESIDENT
 DIANNE JOHNSTON..... BOARD SECRETARY

Texas Public School Districts and Charters: Board Members, Assistant Superintendents, Business Managers, and Public Education Information Management System (PEIMS) Coordinators, December 2017

JIM BALLARD BOARD MEMBER
 MATT GANN BOARD MEMBER
 EULA PRICE BOARD MEMBER
 JUNE MALONE CFO/BUSINESS MANAGER
 JUNE MALONE PEIMS COORDINATOR

225-906 CHAPEL HILL ISD

MIKE EDWARDS BOARD PRESIDENT
 CHAD HENRY BOARD VICE-PRESIDENT
 TAMMY CHAPMAN BOARD SECRETARY
 GLEN CALVERT BOARD MEMBER
 JASON COX BOARD MEMBER
 TERESA PADRON BOARD MEMBER
 JANET BARRICKMAN PEIMS COORDINATOR
 MIKE HALL CFO/BUSINESS MANAGER

225-907 HARTS BLUFF ISD

DR J COLTON BRADSHAW BOARD PRESIDENT
 DR KEVIN ROSE BOARD VICE-PRESIDENT
 SUZY WHITTEN BOARD SECRETARY
 RICKEY JOYNER BOARD MEMBER
 STEVE MARTIN BOARD MEMBER
 DONALD PARR BOARD MEMBER
 CRAIG CRAVER CFO/BUSINESS MANAGER
 JULIE GRAY PEIMS COORDINATOR

226 TOM GREEN COUNTY

226-801 TEXAS LEADERSHIP

RAYMOND MEZA BOARD PRESIDENT
 JOHN OLIVE BOARD VICE-PRESIDENT
 BRIDGET CARR BOARD SECRETARY
 JOHN LANDERS BOARD MEMBER
 RONALD LEDBETTER BOARD MEMBER
 DENISE SUMNERS PEIMS COORDINATOR
 CHARITY VASQUEZ CFO/BUSINESS MANAGER

226-901 CHRISTOVAL ISD

DUFF HALLMAN BOARD PRESIDENT
 SHAWN NANNY BOARD VICE-PRESIDENT
 MARY ANN COCHRAN BOARD SECRETARY
 LYNN DYE BOARD MEMBER
 CALEB KATTNER BOARD MEMBER
 PHILIP KEMP BOARD MEMBER
 SHAWN UPTERGROVE BOARD MEMBER
 CINDY JACKSON PEIMS COORDINATOR
 SHERRY WHEELER CFO/BUSINESS MANAGER

226-903 SAN ANGELO ISD

LANNY LAYMAN BOARD PRESIDENT
 MAX PARKER BOARD VICE-PRESIDENT
 GERARD GALLEGOS BOARD SECRETARY
 TIM ARCHER BOARD TREASURER
 BILL DENDLE BOARD MEMBER
 ART HERNANDEZ BOARD MEMBER
 AMI MIZELL-FLINT BOARD MEMBER
 SHELLY HULLIHEN DEPUTY SUPERINTENDENT
 DR JEFF BRIGHT ASSISTANT SUPERINTENDENT
 MATT KIMBALL ASSISTANT SUPERINTENDENT
 JANA RUETER ASSISTANT SUPERINTENDENT
 DR JEFF BRIGHT CFO/BUSINESS MANAGER
 BETH NAEGELI PEIMS COORDINATOR

226-905 WATER VALLEY ISD

STANLEY TREADAWAY BOARD PRESIDENT

WARREN SUTTON BOARD VICE-PRESIDENT
 JENNIFER WIESE BOARD SECRETARY
 CHARLES HOLLER BOARD MEMBER
 RICK JACKSON BOARD MEMBER
 COLBY LACY BOARD MEMBER
 BOBBIE HUGHES PEIMS COORDINATOR
 TANIS MCCOY CFO/BUSINESS MANAGER

226-906 WALL ISD

ERWIN SCHWARTZ BOARD PRESIDENT
 RICK WEISE BOARD VICE-PRESIDENT
 BETH NIEHUES BOARD SECRETARY
 BRANDON BRADEN BOARD MEMBER
 DOUG DUSEK BOARD MEMBER
 DAVID KUBENKA BOARD MEMBER
 CHRIS WILDE BOARD MEMBER
 CHERYL MARSH PEIMS COORDINATOR
 CHARLOTTE WEISHUHN CFO/BUSINESS MANAGER

226-907 GRAPE CREEK ISD

DIANE JAMES BOARD PRESIDENT
 FRED CONTRERAS BOARD VICE-PRESIDENT
 BECKY BUCK BOARD SECRETARY
 MIKE DIAZ BOARD MEMBER
 KACEY DOUCET BOARD MEMBER
 JIMMY HILL BOARD MEMBER
 SCOTT STEPHENS BOARD MEMBER
 THERESA BIRD CFO/BUSINESS MANAGER
 STEPHANIE OLIVER PEIMS COORDINATOR

226-908 VERIBEST ISD

DALENA FREEMAN BOARD PRESIDENT
 BO BRILEY BOARD VICE-PRESIDENT
 KRISTA WILDE BOARD SECRETARY
 JOEL HALFMANN BOARD MEMBER
 MARK KELLERMEIER BOARD MEMBER
 THADD MARTIN BOARD MEMBER
 JUSTIN WARREN BOARD MEMBER
 DENISE DUSEK CFO/BUSINESS MANAGER
 TARA MOLINA PEIMS COORDINATOR

227 TRAVIS COUNTY

227-622 TEXAS JUVENILE JUSTICE DEPARTMENT

DR SHELLEY MCKINLEY ASSISTANT SUPERINTENDENT
 MIKE MEYER CFO/BUSINESS MANAGER
 MARY PEREZ PEIMS COORDINATOR

227-803 WAYSIDE SCHOOLS

JOHN TROY BOARD PRESIDENT
 SUZANNE KHO BOARD SECRETARY
 RUSSEL LOUIS BOARD TREASURER
 GLENDA BALLARD BOARD MEMBER
 MATTHEW CHILDS BOARD MEMBER
 LILLIAN DIAZ GRAY BOARD MEMBER
 WYATT HARPER BOARD MEMBER
 RUDOLPH METAYER BOARD MEMBER
 DAVID SHELLY BOARD MEMBER

227-804 NYOS CHARTER SCHOOL

APRIL WILLIS BOARD PRESIDENT
 EAN FULKS BOARD SECRETARY
 AMY ADAMS BOARD MEMBER
 CLAIRE BENISH BOARD MEMBER
 PRISCILLA CAVAO BOARD MEMBER

Texas Public School Districts and Charters: Board Members, Assistant Superintendents, Business Managers, and Public Education Information Management System (PEIMS) Coordinators, December 2017

LAURA COLLIER..... BOARD MEMBER
 NATALIE ELLIOTT..... BOARD MEMBER
 SAMANTHA GLADWELL..... BOARD MEMBER
 DAVID MOLINA..... BOARD MEMBER
 SARAH MOORE..... BOARD MEMBER
 JOHN TINTERA..... BOARD MEMBER

227-805 TEXAS EMPOWERMENT ACADEMY

ROLAND HAYES..... BOARD PRESIDENT
 DOUGLAS JOINER..... BOARD SECRETARY
 EARL GRANT..... BOARD TREASURER
 ROBERT TURNER..... BOARD MEMBER

227-806 UNIVERSITY OF TEXAS UNIVERSITY CHARTER SCHOOL

JENNIFER MAEDGEN..... BOARD PRESIDENT
 LINDA ADDICKS..... BOARD MEMBER
 DAVID ANDERSON..... BOARD MEMBER
 JUDITH LOREDO..... BOARD MEMBER
 OCTAVIO MARTINEZ..... BOARD MEMBER
 ELVIA ROSALES..... BOARD MEMBER
 BARRI ROSENBLUTH..... BOARD MEMBER
 JESSICA TOSTE..... BOARD MEMBER
 JENNY DAVIS..... CFO/BUSINESS MANAGER
 AUDREA YOUNG..... PEIMS COORDINATOR

227-814 CHAPARRAL STAR ACADEMY

MIKE THOMAS..... BOARD PRESIDENT
 RYAN PALM..... BOARD VICE-PRESIDENT
 KELLY DRAKE..... BOARD SECRETARY
 MICHAEL WALLACE..... BOARD MEMBER

227-816 HARMONY SCIENCE ACADEMY (AUSTIN)

ONER CELEPCIKAY..... BOARD PRESIDENT
 ELLEN MACDONALD..... BOARD VICE-PRESIDENT
 HOMER STEWART..... BOARD VICE-PRESIDENT
 CENGIZHAN KESKIN..... BOARD SECRETARY
 HAKDURAN KOC..... BOARD TREASURER
 DAISY MORALES..... BOARD MEMBER
 BAYRAM BALLIYEV..... PEIMS COORDINATOR

227-817 CEDARS INTERNATIONAL ACADEMY

MARIA SEIDNER..... BOARD PRESIDENT
 DONALD SAWYER..... BOARD SECRETARY
 EARLYNE BARRS..... BOARD MEMBER
 MELISSA BIEGERT..... BOARD MEMBER
 STEPHANIE EHLER..... BOARD MEMBER
 BARNEY SCHULZ..... BOARD MEMBER
 RICK WALLEN..... BOARD MEMBER

227-819 UNIVERSITY OF TEXAS ELEMENTARY CHARTER SCHOOL

EDWIN SHARPE..... BOARD PRESIDENT
 WILLIAM LASHER..... BOARD TREASURER
 KATHLEEN ARMENTA..... BOARD MEMBER
 ANTHONY BROWN..... BOARD MEMBER
 BRIAN BRYANT..... BOARD MEMBER
 CARLOS CERVANTES..... BOARD MEMBER
 EDMUND EMMER..... BOARD MEMBER
 REGINA-LESLIE ESTRADA..... BOARD MEMBER
 CYNTHIA FRANKLIN..... BOARD MEMBER
 JENNIFER GOLECH..... BOARD MEMBER
 SUZON KEMP..... BOARD MEMBER
 GREGORY PERRIN..... BOARD MEMBER
 PAMELA POWELL..... BOARD MEMBER
 VICTOR SAENZ..... BOARD MEMBER
 ROXANNE SCHROEDER-ARCE..... BOARD MEMBER

JENNY DAVIS..... CFO/BUSINESS MANAGER

227-820 KIPP AUSTIN PUBLIC SCHOOLS INC

EUGENE AUSTIN..... BOARD PRESIDENT
 ALEXANDER VON KREISLER..... BOARD SECRETARY
 STEPHEN SHOOK..... BOARD TREASURER
 RAYMOND BRIMBLE..... BOARD MEMBER
 JESSICA D'ARCY..... BOARD MEMBER
 TIMOTHY DOWLING..... BOARD MEMBER
 MUNIRA FAREED..... BOARD MEMBER
 NICOLE FRANKLIN..... BOARD MEMBER
 ARNULFO GARCIA..... BOARD MEMBER
 GREGORY GISH..... BOARD MEMBER
 JILL KOLASINSKI..... BOARD MEMBER
 M TROY MARCUS..... BOARD MEMBER
 MAC MCELWRATH..... BOARD MEMBER
 JEFF NYDEGGER..... BOARD MEMBER
 SHANA RAVNSBORG..... BOARD MEMBER
 EUGENE SHEPHERD..... BOARD MEMBER
 KATHERINE WRIGHT..... BOARD MEMBER
 APRIL YOUNG..... BOARD MEMBER

227-821 AUSTIN DISCOVERY SCHOOL

ELIZABETH O CONNOR..... BOARD PRESIDENT
 VIRGINIA FRANCO..... BOARD SECRETARY
 MILAD TAGHEHCHIAN..... BOARD TREASURER
 MARCUS GARY..... BOARD MEMBER
 CHRISTINE MONTELL..... BOARD MEMBER
 JAMIE SCHUE..... BOARD MEMBER
 ANGELA WOLF..... BOARD MEMBER
 LYDIE JESSIN..... CFO/BUSINESS MANAGER
 LYDIE JESSIN..... PEIMS COORDINATOR

227-824 PROMESA PUBLIC SCHOOLS

ALEXIA RODRIGUEZ..... BOARD PRESIDENT
 RUTH HSU..... BOARD VICE-PRESIDENT
 JUAN SANCHEZ..... BOARD SECRETARY
 MARCELO TAFOYA..... BOARD TREASURER
 NATALIE FERRIS..... CFO/BUSINESS MANAGER
 ERIKA WILLIAMS..... PEIMS COORDINATOR

227-825 AUSTIN ACHIEVE PUBLIC SCHOOLS

ANDREW GREENAWALT..... BOARD PRESIDENT
 AMANDA BERGER..... BOARD VICE-PRESIDENT
 JAMES NORTEY..... BOARD SECRETARY
 ELOISA ACHA..... BOARD MEMBER
 KATHRIN BREWER..... BOARD MEMBER
 JACK CARDWELL..... BOARD MEMBER
 GEORGE CROWE..... BOARD MEMBER
 COOPER DRENNER..... BOARD MEMBER
 JAIME GARCIA..... BOARD MEMBER
 CHRISTOPHER HARTE..... BOARD MEMBER
 JOHN KELLER..... BOARD MEMBER
 JONATHAN PEARCE..... BOARD MEMBER
 PAUL SCHAPPERT..... BOARD MEMBER
 CATHERINE THOMPSON..... BOARD MEMBER

227-826 MONTESSORI FOR ALL

RICHARD REDDICK..... BOARD PRESIDENT
 MICHAEL BLOOD..... BOARD MEMBER
 KEFFRELYN BROWN..... BOARD MEMBER
 BOB DEWITT..... BOARD MEMBER
 KELVEY OESER..... BOARD MEMBER
 MAYA SMART..... BOARD MEMBER
 TOM TERKEL..... BOARD MEMBER

Texas Public School Districts and Charters: Board Members, Assistant Superintendents, Business Managers, and Public Education Information Management System (PEIMS) Coordinators, December 2017

SARAH TEPERA CFO/BUSINESS MANAGER
APRIL WILLIS PEIMS COORDINATOR

227-827 THE EXCEL CENTER (FOR ADULTS)

THOMAS DELISI BOARD PRESIDENT
LESLIE GAGE BOARD VICE-PRESIDENT
JONATHON EDDISON BOARD SECRETARY
BRENDA ALBRIGHT BOARD MEMBER
DAVID ARONICA BOARD MEMBER
KIM MCMATH BOARD MEMBER
ERICA SAENZ BOARD MEMBER
SHEILA WOJCIK BOARD MEMBER
TIFFANY EAGAN PEIMS COORDINATOR

227-828 THE EXCEL CENTER

THOMAS DELISI BOARD PRESIDENT
LESLIE GAGE BOARD VICE-PRESIDENT
JONATHON EDDISON BOARD SECRETARY
BRENDA ALBRIGHT BOARD MEMBER
DAVID ARONICA BOARD MEMBER
KIM MCMATH BOARD MEMBER
ERICA SAENZ BOARD MEMBER
SHEILA WOJCIK BOARD MEMBER
TIFFANY EAGAN PEIMS COORDINATOR

227-829 VALOR PUBLIC SCHOOLS

JESSE BATES CFO/BUSINESS MANAGER

227-901 AUSTIN ISD

KENDALL PACE BOARD PRESIDENT
JULIE COWAN BOARD SECRETARY
CINDY ANDERSON BOARD MEMBER
AMBER ELENZ BOARD MEMBER
DR EDWARD GORDON BOARD MEMBER
DR JAYME MATHIAS BOARD MEMBER
GERONIMO RODRIGUEZ BOARD MEMBER
ANN TEICH BOARD MEMBER
YASMIN WAGNER BOARD MEMBER
DR EDMUND OROPEZ DEPUTY SUPERINTENDENT
SANDRA CRESWELL ASSOCIATE SUPERINTENDENT
TERRENCE EATON ASSOCIATE SUPERINTENDENT
GILBERT HICKS ASSOCIATE SUPERINTENDENT
CRAIG SHAPIRO ASSOCIATE SUPERINTENDENT
NICOLE CONLEY-JOHNSON CFO/BUSINESS MANAGER
DEBRA READY PEIMS COORDINATOR

227-904 PFLUGERVILLE ISD

VERNAGENE MOTT BOARD PRESIDENT
LARRY BRADLEY BOARD VICE-PRESIDENT
MARY KIMMINS BOARD SECRETARY
DR CAROL FLETCHER BOARD MEMBER
TONY HANSON BOARD MEMBER
RENAE MITCHELL BOARD MEMBER
ROB REYES BOARD MEMBER
DR TROY GALOW DEPUTY SUPERINTENDENT
KETTISHA JONES ASSISTANT SUPERINTENDENT
DR SUSANNA RUSSELL ASSISTANT SUPERINTENDENT
DR KENNETH ADIX CFO/BUSINESS MANAGER
PATTY STREAT PEIMS COORDINATOR

227-905 TEXAS SCH FOR THE BLIND & VISUALLY IMPAIRED

JOSEPH MUNIZ BOARD PRESIDENT
MARY ALEXANDER BOARD VICE-PRESIDENT
CAROLINE DALEY BOARD SECRETARY
DR GENE BROOKS BOARD MEMBER

DR ANNE CORN BOARD MEMBER
BOBBY DRUESEDOW BOARD MEMBER
CYNTHIA FINLEY BOARD MEMBER
MICHAEL GARRETT BOARD MEMBER
LEE SONNENBERG BOARD MEMBER
COURTNEY GAAR-BEVER PEIMS COORDINATOR
BARNEY SCHULZ CFO/BUSINESS MANAGER

227-906 TEXAS SCH FOR THE DEAF

ERIC HOGUE BOARD PRESIDENT
SHAWN SALADIN BOARD VICE-PRESIDENT
ANGIE WOLF BOARD SECRETARY
SHALIA COWAN BOARD MEMBER
RYAN HUTCHISON BOARD MEMBER
TYRAN LEE BOARD MEMBER
SUSAN RIDLEY BOARD MEMBER
DAVID SAUNDERS BOARD MEMBER
BETH POLO PEIMS COORDINATOR
JUSTIN WEDEL CFO/BUSINESS MANAGER

227-907 MANOR ISD

MARLIN THOMAS BOARD PRESIDENT
ELMER FISHER BOARD VICE-PRESIDENT
ANA CORTEZ BOARD SECRETARY
MONIQUE CELEDON BOARD MEMBER
JOHN JONSE BOARD MEMBER
JANIE SERNA BOARD MEMBER
JOHNNY VELASCO BOARD MEMBER
SCOTT MOGER ASSISTANT SUPERINTENDENT
DR H YEARWOOD ASSISTANT SUPERINTENDENT
ANNE JONES PEIMS COORDINATOR
ARTHUR MARTIN CFO/BUSINESS MANAGER

227-909 EANES ISD

DR COLLEEN JONES BOARD PRESIDENT
JENNIFER SALAS BOARD VICE-PRESIDENT
CHRISTIE BYBEE BOARD SECRETARY
ELLEN BALTHAZAR BOARD MEMBER
JOHN HAVENSTRITE BOARD MEMBER
JASON PAULL BOARD MEMBER
JULIA WEBBER BOARD MEMBER
DR JEFF ARNETT DEPUTY SUPERINTENDENT
TODD WASHBURN ASSOCIATE SUPERINTENDENT
JOE HERRERA PEIMS COORDINATOR
MARIA ROCKSTEAD CFO/BUSINESS MANAGER
CHRIS SCOTT CFO/BUSINESS MANAGER

227-910 DEL VALLE ISD

REBECCA BIRCH BOARD PRESIDENT
RICHARD RENDON BOARD VICE-PRESIDENT
ELVIA GUADIAN BOARD SECRETARY
DAVID CAMPOS BOARD MEMBER
CHARLES DIGGS BOARD MEMBER
ANN HEUBERGER BOARD MEMBER
DEBBIE RUSSELL BOARD MEMBER
DARLA WEGNER BOARD MEMBER
SUSANNA WOODY BOARD MEMBER
ANNETTE VILLEROT DEPUTY SUPERINTENDENT
DR CELINA BLEY ASSISTANT SUPERINTENDENT
GABRIEL MUNOZ ASSISTANT SUPERINTENDENT
CELINA BLEY CFO/BUSINESS MANAGER
JANICE PATTERSON CFO/BUSINESS MANAGER
EVA SISNEROS PEIMS COORDINATOR

Texas Public School Districts and Charters: Board Members, Assistant Superintendents, Business Managers, and Public Education Information Management System (PEIMS) Coordinators, December 2017

227-912 LAGO VISTA ISD

STACY ELEUTERIUS BOARD PRESIDENT
 LAURA VINCENT BOARD VICE-PRESIDENT
 SHARON ABBOTT BOARD SECRETARY
 SCOTT BERENTSEN BOARD MEMBER
 JERRELL ROQUE BOARD MEMBER
 TOM RUGEL BOARD MEMBER
 DAVID SCOTT BOARD MEMBER
 SUSAN LOFTON-BULLIS ASSISTANT SUPERINTENDENT
 MELISSA LAFFERTY CFO/BUSINESS MANAGER
 JOY SMITH PEIMS COORDINATOR

227-913 LAKE TRAVIS ISD

KIM FLASCH BOARD PRESIDENT
 JOHN AQUEILLE BOARD VICE-PRESIDENT
 GUY CLAYTON BOARD SECRETARY
 ALEX ALEXANDER BOARD MEMBER
 WILLIAM BEARD BOARD MEMBER
 BOB DORSETT BOARD MEMBER
 LISA JOHNSON BOARD MEMBER
 MARY PATIN DEPUTY SUPERINTENDENT
 JOHNNY HILL ASSISTANT SUPERINTENDENT
 HOLLY MORRIS-KUENTZ ASSISTANT SUPERINTENDENT
 BRAD GOERKE CFO/BUSINESS MANAGER
 JOHNNY HILL CFO/BUSINESS MANAGER
 LAURIE KELSO PEIMS COORDINATOR

228 TRINITY COUNTY

228-901 GROVETON ISD

BENNY MCCLAIN BOARD PRESIDENT
 MARK FOLDS BOARD VICE-PRESIDENT
 TERESSA RAY BOARD SECRETARY
 BENNY ABSHIER BOARD MEMBER
 STEPHEN ECORD BOARD MEMBER
 RANDY HUGHES BOARD MEMBER
 ANTHONY LOWERY BOARD MEMBER
 TODD MOORE ASSISTANT SUPERINTENDENT
 ELIZABETH LEDBETTER CFO/BUSINESS MANAGER

228-903 TRINITY ISD

KEVIN SEARCY BOARD PRESIDENT
 MONTY HUFFMAN BOARD VICE-PRESIDENT
 DOROTHY FRANKLIN BOARD SECRETARY
 JUDY BISHOP BOARD MEMBER
 ELIZABETH KING BOARD MEMBER
 MARGARITA TREVINO BOARD MEMBER
 JORENE WILLIAMS BOARD MEMBER
 LUANN GALLANT CFO/BUSINESS MANAGER
 MARY TREADWAY PEIMS COORDINATOR

228-904 CENTERVILLE ISD

JAMES DUE BOARD PRESIDENT
 ROYCE ASHWORTH BOARD VICE-PRESIDENT
 MICHAEL BRISTER BOARD MEMBER
 BILLY BRISTER BOARD MEMBER
 JOYCE CARLTON BOARD MEMBER
 RANDAL FRY BOARD MEMBER
 DWAYNE WHITTLESEY BOARD MEMBER
 TAMRA SCROGGINS CFO/BUSINESS MANAGER
 TAMRA SCROGGINS PEIMS COORDINATOR

228-905 APPLE SPRINGS ISD

ANGELA ALSBROOKS BOARD PRESIDENT
 ROY MADDEN BOARD VICE-PRESIDENT

MICHAEL BAIRD BOARD SECRETARY
 HORACE DAVIS BOARD MEMBER
 DAVID HILDEBRAND BOARD MEMBER
 KARLA HOLLINS BOARD MEMBER
 ROBERT LANKFORD BOARD MEMBER
 CHERYL HILDEBRAND PEIMS COORDINATOR
 GWEN WHITE CFO/BUSINESS MANAGER

229 TYLER COUNTY

229-901 COLMESNEIL ISD

CURTIS PITTMAN BOARD PRESIDENT
 KRIS LINDSEY BOARD VICE-PRESIDENT
 KENNETH ADAWAY BOARD SECRETARY
 DANNY BROWN BOARD MEMBER
 JIM CARLTON BOARD MEMBER
 TWYLA DARDER BOARD MEMBER
 KENNETH GRAHAM BOARD MEMBER
 WANDA RYAN CFO/BUSINESS MANAGER
 WANDA RYAN PEIMS COORDINATOR

229-903 WOODVILLE ISD

TONY CASTILLO BOARD PRESIDENT
 JIMMY TUCKER BOARD PRESIDENT
 BRETT SMITH BOARD VICE-PRESIDENT
 JOHN WILSON BOARD SECRETARY
 TREY ALLISON BOARD MEMBER
 JOSH MCCLURE BOARD MEMBER
 RICHARD SHAW BOARD MEMBER
 CODY JARROTT ASSISTANT SUPERINTENDENT
 CODY JARROTT CFO/BUSINESS MANAGER
 JANAY RAINEY PEIMS COORDINATOR

229-904 WARREN ISD

JAMES YOUNG BOARD PRESIDENT
 ONETA HARRIS BOARD VICE-PRESIDENT
 ROCKY BURKS BOARD SECRETARY
 TERRY FRY BOARD MEMBER
 STEVE MOORE BOARD MEMBER
 MARTY RAMER BOARD MEMBER
 BILLIE READ BOARD MEMBER
 MICHAEL PADDIE PEIMS COORDINATOR

229-905 SPURGER ISD

CARROLL HATTON BOARD PRESIDENT
 RUSSELL ROBERTS BOARD VICE-PRESIDENT
 BRENT MARCUM BOARD SECRETARY
 JULI GOLDEN BOARD MEMBER
 DERRICK GRAY BOARD MEMBER
 ED JENKINS BOARD MEMBER
 CHRIS SHEFFIELD BOARD MEMBER
 TERESA FRANKLIN PEIMS COORDINATOR
 CONNIE GRIFFITH CFO/BUSINESS MANAGER

229-906 CHESTER ISD

RAY MCKNIGHT BOARD PRESIDENT
 JOHN HAVIS BOARD VICE-PRESIDENT
 SHERYL BARNES BOARD SECRETARY
 JOSH CLARKE BOARD MEMBER
 JAKE DAVID BOARD MEMBER
 BRYAN MARTIN BOARD MEMBER
 CLAYTON READ BOARD MEMBER
 STEPHANIE WILLIAMS PEIMS COORDINATOR

Texas Public School Districts and Charters: Board Members, Assistant Superintendents, Business Managers, and Public Education Information Management System (PEIMS) Coordinators, December 2017

230 UPSHUR COUNTY

230-901 BIG SANDY ISD

JAMEY CHILDRESS BOARD PRESIDENT
 BONNE REED BOARD VICE-PRESIDENT
 MARY LINGLE BOARD SECRETARY
 GARLAND HARROFF BOARD MEMBER
 ANGIE MCAFFEE BOARD MEMBER
 GEORGE STRUB BOARD MEMBER
 KATHRYN VINE BOARD MEMBER
 KATHY ELLIFF PEIMS COORDINATOR
 MARY TROBOY CFO/BUSINESS MANAGER

230-902 GILMER ISD

MARK SKINNER BOARD PRESIDENT
 KENNY SOUTHWELL BOARD VICE-PRESIDENT
 GLORIA KING BOARD SECRETARY
 DIEDRA CAMP BOARD MEMBER
 LULA JOHNSON BOARD MEMBER
 TODD TEFTELLER BOARD MEMBER
 CLAYTON TEFTELLER BOARD MEMBER
 DR DAWN HARRIS ASSISTANT SUPERINTENDENT
 GREG WATSON ASSISTANT SUPERINTENDENT
 BEVERLY BOBO CFO/BUSINESS MANAGER
 KAREN HOLYFIELD PEIMS COORDINATOR

230-903 ORE CITY ISD

SUSAN CAMP BOARD PRESIDENT
 BOBBY CLAWSON BOARD VICE-PRESIDENT
 VIRGINIA HARRIS BOARD SECRETARY
 TRACY BERRYMAN BOARD MEMBER
 TRACY DEAN BOARD MEMBER
 SUSAN GOAD BOARD MEMBER
 LYLE POTTER BOARD MEMBER
 TALINA MCELHANEY CFO/BUSINESS MANAGER
 DONNA MOORE PEIMS COORDINATOR

230-904 UNION HILL ISD

JAMES PARKER BOARD PRESIDENT
 WILLIAM JOHNSTON BOARD VICE-PRESIDENT
 BOBBIE MAUK BOARD SECRETARY
 HOWARD ANDREWS BOARD MEMBER
 JAMES GRUNDEN BOARD MEMBER
 CHUCK MONTGOMERY BOARD MEMBER
 ROBERT WREN BOARD MEMBER
 MELISSA HELTON PEIMS COORDINATOR
 KARMEN KELLEY CFO/BUSINESS MANAGER

230-905 HARMONY ISD

JERRY KEY BOARD PRESIDENT
 ANN STEGALL BOARD SECRETARY
 MICHAEL POOL BOARD MEMBER
 MICHAEL SEAHORN BOARD MEMBER
 JEREMY SEAHORN BOARD MEMBER
 WILLIAM SMITH BOARD MEMBER
 CHAD WADE BOARD MEMBER
 LENA WILLIAMSON CFO/BUSINESS MANAGER
 CAROL WRIGHT PEIMS COORDINATOR

230-906 NEW DIANA ISD

JEFF HAMILTON BOARD PRESIDENT
 DONALD WILLEFORD BOARD VICE-PRESIDENT
 KAREN HOLT BOARD SECRETARY
 DWAYNE LEACH BOARD MEMBER
 BECKY SMITH BOARD MEMBER

JODIE STARK BOARD MEMBER
 ANDREW WRIGHT BOARD MEMBER
 MELINDA BENSON CFO/BUSINESS MANAGER
 SHARON WAGER PEIMS COORDINATOR

230-908 UNION GROVE ISD

JODY DAY BOARD PRESIDENT
 BENNIE NORRIS BOARD VICE-PRESIDENT
 TIM TURNER BOARD SECRETARY
 KELLY CHAMBLISS BOARD MEMBER
 GREGG GRUBBS BOARD MEMBER
 TODD THORNTON BOARD MEMBER
 JEFF WEBB BOARD MEMBER
 LESLIE AMOS PEIMS COORDINATOR
 LAURICE MARSHALL CFO/BUSINESS MANAGER

231 UPTON COUNTY

231-901 MCCAMEY ISD

OSCAR SANCHEZ BOARD PRESIDENT
 CHARLOTTE JONES BOARD VICE-PRESIDENT
 PAMELA ADAMS BOARD SECRETARY
 WILL KENNEDY BOARD MEMBER
 CRYSTAL MARQUEZ BOARD MEMBER
 ALTON MCMURRAY BOARD MEMBER
 ROBERT SILVA BOARD MEMBER
 RAMON VENEGAS BOARD MEMBER
 KAY HOPPER PEIMS COORDINATOR
 GAIL MOLDER CFO/BUSINESS MANAGER

231-902 RANKIN ISD

AMANDA EVRIDGE BOARD PRESIDENT
 BRETT CLARK BOARD VICE-PRESIDENT
 P BRADEN BOARD SECRETARY
 JERRY JACKSON BOARD MEMBER
 CODY OWENS BOARD MEMBER
 RAYMOND QUIGG BOARD MEMBER
 KARRIE SELF BOARD MEMBER
 ELIDIA MARTINEZ-GALLARDO PEIMS COORDINATOR
 DAWN WYATT CFO/BUSINESS MANAGER

232 UVALDE COUNTY

232-901 KNIPPA ISD

TED SANDERLIN BOARD PRESIDENT
 MERLYNN VERSTUYFT BOARD SECRETARY
 ALAN KLAUS BOARD MEMBER
 LARISSA RODRIGUEZ BOARD MEMBER
 STERLING SHIMP BOARD MEMBER
 JAMES SMITH BOARD MEMBER
 ROSS THOMPSON BOARD MEMBER
 CLAUDIA SUAREZ PEIMS COORDINATOR

232-902 SABINAL ISD

BOB NUNLEY BOARD PRESIDENT
 MICHAEL STORY BOARD VICE-PRESIDENT
 DANIEL GONZALES BOARD SECRETARY
 BERNARDO GARCIA BOARD MEMBER
 ANDRES GUEVARA BOARD MEMBER
 MICHAEL HAWKES BOARD MEMBER
 STEPHANIE KELLER PEIMS COORDINATOR
 MICHAEL NEUMAN CFO/BUSINESS MANAGER

232-903 UVALDE CISD

STEPHEN GERDES BOARD PRESIDENT

Texas Public School Districts and Charters: Board Members, Assistant Superintendents, Business Managers, and Public Education Information Management System (PEIMS) Coordinators, December 2017

JAVIER FLORES BOARD VICE-PRESIDENT
 ROB FOWLER BOARD SECRETARY
 LUIS FERNANDEZ BOARD MEMBER
 CARLOS FERNANDEZ BOARD MEMBER
 ROLAND SANCHEZ BOARD MEMBER
 ANABEL WHITE BOARD MEMBER
 DR JOHN HARRELL DEPUTY SUPERINTENDENT
 MICHAEL RODRIGUEZ ASSISTANT SUPERINTENDENT
 WILLIAM KEITH PEIMS COORDINATOR
 MARY QUIROGA PEIMS COORDINATOR
 MOISES SANTIAGO CFO/BUSINESS MANAGER

232-904 UTOPIA ISD

STEVE DARDEN BOARD PRESIDENT
 WAYNE MOORE BOARD VICE-PRESIDENT
 BETTY BOYCE BOARD SECRETARY
 ELEANOR DUKE BOARD MEMBER
 CHASE HATHORN BOARD MEMBER
 JENA SMOTHERS BOARD MEMBER
 TERRY SNOW BOARD MEMBER
 JOHN WALTS AREA SUPERINTENDENT
 KATHIE BURNS CFO/BUSINESS MANAGER
 KATHIE BURNS PEIMS COORDINATOR

233 VAL VERDE COUNTY

233-901 SAN FELIPE-DEL RIO CISD

JOSHUA OVERFELT BOARD PRESIDENT
 CECILIA MARTINEZ-LOZANO BOARD VICE-PRESIDENT
 AMY HAYNES BOARD SECRETARY
 ROBERTO CHAVIRA BOARD MEMBER
 DIANA GONZALES BOARD MEMBER
 RAYMOND MEZA BOARD MEMBER
 KENNETH SMITH BOARD MEMBER
 MICHELE SMITH PEIMS COORDINATOR
 YANAKANY VALDEZ CFO/BUSINESS MANAGER

233-903 COMSTOCK ISD

BILL ZUBERBUELER BOARD PRESIDENT
 BILLY FOSTER BOARD VICE-PRESIDENT
 REGINA JIMENEZ BOARD SECRETARY
 JUSTIN BURK BOARD MEMBER
 JIMMY CRANE BOARD MEMBER
 JACK HARRINGTON BOARD MEMBER
 BILL TAYLOR BOARD MEMBER
 JUANITA GARZA PEIMS COORDINATOR
 LEIGH ANN QUALIA CFO/BUSINESS MANAGER

234 VAN ZANDT COUNTY

234-801 RANCH ACADEMY

MARION BOYLE BOARD PRESIDENT
 STEVE ECHOLS BOARD SECRETARY
 EDWARD BOWERS BOARD TREASURER
 JAMES JENKINS BOARD MEMBER
 LISA LOBB BOARD MEMBER
 JOAN PRATT BOARD MEMBER
 PATRICIA MCGEE CFO/BUSINESS MANAGER
 DELLA POWELL PEIMS COORDINATOR

234-902 CANTON ISD

KENNETH PRUITT BOARD PRESIDENT
 JOSH WILKERSON BOARD VICE-PRESIDENT
 TA HALE BOARD SECRETARY
 CLAY NICKLAS BOARD MEMBER

JULIE STERN BOARD MEMBER
 JIM SUMMITT BOARD MEMBER
 REAGAN SUMNER BOARD MEMBER
 DENISE STONE CFO/BUSINESS MANAGER
 KARI WEBSTER PEIMS COORDINATOR

234-903 EDGEWOOD ISD

JUDITH STEADHAM BOARD PRESIDENT
 JODY MCPHERSON BOARD VICE-PRESIDENT
 ERIC JAMES BOARD SECRETARY
 CALE KIMBROUGH BOARD MEMBER
 CLAY KING BOARD MEMBER
 BLAKE TYNDELL BOARD MEMBER
 DANNY WHITFIELD BOARD MEMBER
 SHARON JONES CFO/BUSINESS MANAGER
 CAVIN TRAVIS PEIMS COORDINATOR

234-904 GRAND SALINE ISD

RODNEY EASLEY BOARD PRESIDENT
 MATT STRICKLAND BOARD VICE-PRESIDENT
 MICAH LOWE BOARD SECRETARY
 PHILLIP BROWN BOARD MEMBER
 JEREMIAH CARNES BOARD MEMBER
 PAUL MORENO BOARD MEMBER
 EDDIE STANLEY BOARD MEMBER
 LAURA GRIFFITH CFO/BUSINESS MANAGER
 DEBBY MORSE PEIMS COORDINATOR

234-905 MARTINS MILL ISD

DAN MORROW BOARD PRESIDENT
 KEITH STRINGER BOARD VICE-PRESIDENT
 CINDY BALL BOARD SECRETARY
 GARY DIEHL BOARD MEMBER
 KRIS INGRAM BOARD MEMBER
 ARRON MEWBOURN BOARD MEMBER
 JASON PHILLIPS BOARD MEMBER
 MICHELE BUTCHER CFO/BUSINESS MANAGER
 MICHELE BUTCHER PEIMS COORDINATOR

234-906 VAN ISD

SCOTT THOMAS BOARD PRESIDENT
 LESLEY GOODE BOARD VICE-PRESIDENT
 KEVIN REED BOARD SECRETARY
 DEAN DIKE BOARD MEMBER
 MICHAEL JOHNSON BOARD MEMBER
 MARK MCCLANAHAN BOARD MEMBER
 TED MITCHELL BOARD MEMBER
 DR DONNA WALLACE DEPUTY SUPERINTENDENT
 JANET LOCKETT PEIMS COORDINATOR
 DANNY MORROW CFO/BUSINESS MANAGER

234-907 WILLS POINT ISD

C W WILSON BOARD PRESIDENT
 CHARLES ALLEN III BOARD VICE-PRESIDENT
 JEANNE DEEN BOARD SECRETARY
 JEFF ETHERIDGE BOARD MEMBER
 RAY THOMASON BOARD MEMBER
 GEORGE WILCOXSON BOARD MEMBER
 DAMON DAVIS ASSISTANT SUPERINTENDENT
 BARBIE MCMATH ASSISTANT SUPERINTENDENT
 CHEREE IVY CFO/BUSINESS MANAGER
 KAREN RABE PEIMS COORDINATOR

234-909 FRUITVALE ISD

BOBBY TAYLOR BOARD PRESIDENT

Texas Public School Districts and Charters: Board Members, Assistant Superintendents, Business Managers, and Public Education Information Management System (PEIMS) Coordinators, December 2017

LEE ANN WHEELER BOARD VICE-PRESIDENT
 MICHAEL HALE BOARD SECRETARY
 JASON BROWN BOARD MEMBER
 RANDALL HUDSON BOARD MEMBER
 BILL HUNT BOARD MEMBER
 HEATH YATES BOARD MEMBER
 SUSAN MCCANN CFO/BUSINESS MANAGER
 SUSAN MCCANN PEIMS COORDINATOR

235 VICTORIA COUNTY

235-901 BLOOMINGTON ISD

JOHN ELLSWORTH BOARD PRESIDENT
 JOE CANALES BOARD VICE-PRESIDENT
 JAVIER CHAVANA BOARD SECRETARY
 DAVID CHACON BOARD MEMBER
 RAYMOND MARTINEZ BOARD MEMBER
 BLANCA WALLACE BOARD MEMBER
 DELORIS WHITE BOARD MEMBER
 MISTY BRASFIELD CFO/BUSINESS MANAGER
 DAWN GUERRA PEIMS COORDINATOR

235-902 VICTORIA ISD

ROSS MANSKER BOARD PRESIDENT
 TAMI KEELING BOARD VICE-PRESIDENT
 MARGARET PRUETT BOARD SECRETARY
 DR ESTELLA DE LOS SANTOS BOARD MEMBER
 MICHAEL DISANTO BOARD MEMBER
 LUDVIK SVETLIK BOARD MEMBER
 REVEREND KEVIN VANHOOK BOARD MEMBER
 FRANCES KOCH CFO/BUSINESS MANAGER
 AMANDA RUBIO-CAKA PEIMS COORDINATOR

235-904 NURSERY ISD

DIANA RHODES BOARD PRESIDENT
 MISSY YEARWOOD BOARD VICE-PRESIDENT
 NEAL STEVENSON BOARD SECRETARY
 ANTHONY DUESER CFO/BUSINESS MANAGER
 CHRIS ULCAK PEIMS COORDINATOR

236 WALKER COUNTY

236-801 RAVEN SCHOOL

MARILOUISE BALLOW BOARD PRESIDENT
 KEN TARPEY BOARD VICE-PRESIDENT
 JOANN BURBRIDGE BOARD SECRETARY
 SCOTT BUZBEE BOARD MEMBER
 CELESTINE HARRIS BOARD MEMBER
 JAMES LANGLEY BOARD MEMBER
 PAUL PUENTE BOARD MEMBER

236-802 SAM HOUSTON STATE UNIVERSITY CHARTER SCHOOL

SANDRA STEWART BOARD PRESIDENT
 DAPHNE JOHNSON BOARD MEMBER
 DIANA NABORS BOARD MEMBER
 DEBRA PRICE BOARD MEMBER
 COURTNEY WESTERKAMP BOARD MEMBER
 LORI MCBEE PEIMS COORDINATOR

236-901 NEW WAVERLY ISD

TERRY MUNOZ BOARD PRESIDENT
 SHANE BARGE BOARD VICE-PRESIDENT
 CHARLOTTE SWOR BOARD SECRETARY
 GREG BUCKNER BOARD MEMBER
 CORNELIA GOFFNEY BOARD MEMBER

STEVEN GREGORY BOARD MEMBER
 JACOB SLOTT BOARD MEMBER
 JUSTIN GRAY ASSISTANT SUPERINTENDENT
 MICHELE WOJCIK CFO/BUSINESS MANAGER
 MICHELE WOJCIK PEIMS COORDINATOR

236-902 HUNTSVILLE ISD

TRACY STOUT BOARD PRESIDENT
 RISSIE OWENS BOARD VICE-PRESIDENT
 TREY WHARTON BOARD SECRETARY
 PATRICK ANTWI BOARD MEMBER
 J T LANGLEY BOARD MEMBER
 SAM MOAK BOARD MEMBER
 KARIN WILLIAMS BOARD MEMBER
 LINDA DANIELS ASSISTANT SUPERINTENDENT
 KEVIN STANFORD ASSISTANT SUPERINTENDENT
 PAUL BROWN CFO/BUSINESS MANAGER
 DONNA GUTIERREZ PEIMS COORDINATOR

236-903 WINDHAM SCHOOL DISTRICT

DALE WAINWRIGHT BOARD PRESIDENT
 TERRELL MCCOMBS BOARD VICE-PRESIDENT
 LEOPOLDO VASQUEZ BOARD SECRETARY
 THOMAS FORDYCE BOARD MEMBER
 JOHN ERIC GAMBRELL BOARD MEMBER
 HONORABLE LARRY GIST BOARD MEMBER
 LARRY MILES BOARD MEMBER
 DERRELYNN PERRYMAN BOARD MEMBER
 THOMAS WINGATE BOARD MEMBER
 PAUL BROWN CFO/BUSINESS MANAGER

237 WALLER COUNTY

237-902 HEMPSTEAD ISD

RICKY PEARCE BOARD PRESIDENT
 SCOTT BUSH BOARD VICE-PRESIDENT
 CONNIE WAWAROFSKY BOARD SECRETARY
 ALBERT GARFIELD BOARD MEMBER
 KAY KLOECKER BOARD MEMBER
 ODIS STYERS BOARD MEMBER
 TRESSEY WILSON BOARD MEMBER
 JOSEPH MATHIS CFO/BUSINESS MANAGER
 TRACY MEADOR PEIMS COORDINATOR

237-904 WALLER ISD

GARY BUCHANAN BOARD PRESIDENT
 DAVID KAMINSKI BOARD VICE-PRESIDENT
 JOE LANDIN BOARD SECRETARY
 RONALD CAMPBELL BOARD MEMBER
 KOLEEN GARRETT BOARD MEMBER
 BRYAN LOWE BOARD MEMBER
 MICHAEL PRINCE BOARD MEMBER
 MIKE MARCUS ASSISTANT SUPERINTENDENT
 KEVIN MORAN ASSISTANT SUPERINTENDENT
 MIKE MARCUS CFO/BUSINESS MANAGER
 CONNIE REED PEIMS COORDINATOR

237-905 ROYAL ISD

ELTON FOSTER BOARD PRESIDENT
 SCOTT HARTMAN BOARD VICE-PRESIDENT
 CHERI FONTENOT BOARD SECRETARY
 JOSEPH CAMPOS BOARD MEMBER
 EMILY HILLSMAN BOARD MEMBER
 ROSE JONES BOARD MEMBER
 NATHANIEL RICHARDSON BOARD MEMBER

Texas Public School Districts and Charters: Board Members, Assistant Superintendents, Business Managers, and Public Education Information Management System (PEIMS) Coordinators, December 2017

DR RYAN STEELE.....DEPUTY SUPERINTENDENT
 DR KEN WHITT ASSISTANT SUPERINTENDENT
 GLADYS HEIN CFO/BUSINESS MANAGER
 STEPHANIE HEIN PEIMS COORDINATOR

238 WARD COUNTY

238-902 MONAHANS-WICKETT-PYOTE ISD

DONNA GARCIA..... BOARD PRESIDENT
 RAYMOND REYES..... BOARD VICE-PRESIDENT
 NANCY UPCHURCH BOARD SECRETARY
 QUINT MELIUS..... BOARD ASSISTANT SECRETARY
 BOBBY ALMANZA BOARD MEMBER
 BILL CLAYTON BOARD MEMBER
 JOEL GRINER BOARD MEMBER
 DOUG DOEGE ASSOCIATE SUPERINTENDENT
 JEFF JONES ASSOCIATE SUPERINTENDENT
 DOUG DOEGE PEIMS COORDINATOR
 SARAH HARRIS CFO/BUSINESS MANAGER

238-904 GRANDFALLS-ROYALTY ISD

DANNY SANTIAGO BOARD PRESIDENT
 MARK KUHN BOARD VICE-PRESIDENT
 MARGARET PERRYMAN..... BOARD SECRETARY
 MICHAEL BUTLER..... BOARD MEMBER
 MAURICIO HERNANDEZ BOARD MEMBER
 ROGER MULLINS BOARD MEMBER
 ROY VASQUEZ BOARD MEMBER
 LORRAINE NATIVIDAD..... CFO/BUSINESS MANAGER
 FRANCIS SANTIAGO..... PEIMS COORDINATOR

239 WASHINGTON COUNTY

239-901 BRENHAM ISD

NATALIE LANGE BOARD PRESIDENT
 MELVIN EHLERT BOARD VICE-PRESIDENT
 SUSAN JENKINS..... BOARD SECRETARY
 DR MICHAEL ALTMAN..... BOARD MEMBER
 KELVIN RAVEN..... BOARD MEMBER
 MARK SCHNEIDER BOARD MEMBER
 TOMMIE SULLIVAN..... BOARD MEMBER
 PAUL ASCHENBECK ASSISTANT SUPERINTENDENT
 DR JAMEY JOHNSON ASSISTANT SUPERINTENDENT
 STEVE SKRLA PEIMS COORDINATOR
 KIM WEATHERBY CFO/BUSINESS MANAGER

239-903 BURTON ISD

DEMETRIUS COLVIN..... BOARD PRESIDENT
 MISTY LUCHERK BOARD VICE-PRESIDENT
 RONNIE HOHLT BOARD SECRETARY
 ANDE BOSTAIN BOARD MEMBER
 FELTON COX BOARD MEMBER
 JEFF HARMEL BOARD MEMBER
 BRIAN JAEGER BOARD MEMBER
 AMY JOZWIAK PEIMS COORDINATOR
 SHELIA RIPPLE CFO/BUSINESS MANAGER

240 WEBB COUNTY

240-801 GATEWAY ACADEMY CHARTER DISTRICT

DAVID OJEDA BOARD PRESIDENT
 SAN JUANITA VILLA..... BOARD VICE-PRESIDENT
 AMANCIO CHAPA BOARD SECRETARY
 GUILLERMO RUIZ BOARD MEMBER
 RUDY TELLES BOARD MEMBER

MARY CANO PEIMS COORDINATOR
 MYRIAM RIOS..... CFO/BUSINESS MANAGER

240-901 LAREDO ISD

HECTOR GARCIA BOARD PRESIDENT
 HECTOR NOYOLA..... BOARD VICE-PRESIDENT
 RICARDO GARZA BOARD SECRETARY
 CINDY LIENDO BOARD MEMBER
 DR CECILIA MORENO BOARD MEMBER
 JOSE PEREZ..... BOARD MEMBER
 JOSE VALDEZ BOARD MEMBER
 FLORINDA AYALA-DELGADO CFO/BUSINESS MANAGER
 AMANDA GARCIA..... PEIMS COORDINATOR

240-903 UNITED ISD

JUAN RAMIREZ BOARD PRESIDENT
 JAVIER MONTEMAYOR BOARD VICE-PRESIDENT
 ALISA FLORES BOARD SECRETARY
 JUDD GILPIN..... BOARD MEMBER
 RICARDO MOLINA BOARD MEMBER
 RICARDO RODRIGUEZ BOARD MEMBER
 RAMIRO VELIZ BOARD MEMBER
 DAVID GONZALEZ..... ASSOCIATE SUPERINTENDENT
 GLORIA RENDON ASSOCIATE SUPERINTENDENT
 EDUARDO ZUNIGA ASSOCIATE SUPERINTENDENT
 LAIDA BENAVIDES ASSISTANT SUPERINTENDENT
 ENRIQUE RANGEL..... ASSISTANT SUPERINTENDENT
 FIDENCIO BENAVIDES PEIMS COORDINATOR
 SAMUEL FLORES CFO/BUSINESS MANAGER

240-904 WEBB CISD

ROBERT MARSHALL..... BOARD PRESIDENT
 ADRIANA RIVERA BOARD VICE-PRESIDENT
 REBECCA GUTIERREZ BOARD SECRETARY
 JULIE CANTU..... BOARD TREASURER
 AMY MARSHALL..... BOARD MEMBER
 SANTIAGO SALINAS..... BOARD MEMBER
 JENETTE BLACK CFO/BUSINESS MANAGER
 JENETTE BLACK PEIMS COORDINATOR

241 WHARTON COUNTY

241-901 BOLING ISD

DONALD SCIBA..... BOARD PRESIDENT
 SEFERINO JIMENEZ..... BOARD VICE-PRESIDENT
 JERRY SVATEK..... BOARD SECRETARY
 RUSSELL HUBENAK..... BOARD ASSISTANT SECRETARY
 SHAWN CHILEK BOARD MEMBER
 RAMONA PETROSKY BOARD MEMBER
 DAVID ROLF BOARD MEMBER
 BRYAN BLANAR ASSISTANT SUPERINTENDENT
 MELISSA SALAS..... PEIMS COORDINATOR

241-902 EAST BERNARD ISD

CHARLES NEW BOARD PRESIDENT
 BRIAN MICA BOARD VICE-PRESIDENT
 RICKY KRAMR BOARD SECRETARY
 ROBERT GOUDEAU BOARD ASSISTANT SECRETARY
 RODNEY JEDLICKA BOARD MEMBER
 DOUG SELLERS..... BOARD MEMBER
 RYAN TRAWEEK BOARD MEMBER
 CAROL DOBIAS..... PEIMS COORDINATOR
 BECKY KOVAR CFO/BUSINESS MANAGER

Texas Public School Districts and Charters: Board Members, Assistant Superintendents, Business Managers, and Public Education Information Management System (PEIMS) Coordinators, December 2017

241-903 EL CAMPO ISD

RALPH NOVOSAD BOARD PRESIDENT
 CECIL DAVIS BOARD VICE-PRESIDENT
 DENNIS RAWLINGS BOARD SECRETARY
 GREG ANDERSON BOARD MEMBER
 ANTHONY DOROTIK BOARD MEMBER
 JAMES RUSSELL BOARD MEMBER
 DAVID BRIGHT ASSISTANT SUPERINTENDENT
 DOLORES TREVINO ASSISTANT SUPERINTENDENT
 JEANETTE HUNTER PEIMS COORDINATOR

241-904 WHARTON ISD

RACHEL RUST BOARD PRESIDENT
 CURTIS EVANS BOARD VICE-PRESIDENT
 CHRISTINE STRANSKY BOARD SECRETARY
 DR CODY POHLER BOARD MEMBER
 STEVEN ROBERTS BOARD MEMBER
 CHRIS SPARKS BOARD MEMBER
 SHERRELL SPEER BOARD MEMBER
 RANDALL MEYER DEPUTY SUPERINTENDENT
 COLEEN HEINRICH PEIMS COORDINATOR
 RANDALL MEYER CFO/BUSINESS MANAGER

241-906 LOUISE ISD

DAVID MENEFEE BOARD PRESIDENT
 TIM BENICH BOARD VICE-PRESIDENT
 LINDA ALDERSON BOARD SECRETARY
 MARK LILIE BOARD ASSISTANT SECRETARY
 JAY HEARD BOARD MEMBER
 FRED OCHOA BOARD MEMBER
 LANE SCHOENEBERG BOARD MEMBER
 PAM WAGNER CFO/BUSINESS MANAGER
 DANETTE WENDEL PEIMS COORDINATOR

242 WHEELER COUNTY

242-902 SHAMROCK ISD

RICHARD HALL BOARD PRESIDENT
 WILL BURCH BOARD VICE-PRESIDENT
 LYNN RAMSEY BOARD SECRETARY
 AMANDA BROWN BOARD MEMBER
 ANGIE EDDLEMAN BOARD MEMBER
 LESLIE LEPP BOARD MEMBER
 MIKE MACINA BOARD MEMBER
 CONNIE JONES CFO/BUSINESS MANAGER
 JENNIFER YOUNGBLOOD PEIMS COORDINATOR

242-903 WHEELER ISD

DR LEE ANN HILLHOUSE BOARD PRESIDENT
 BILLY RICHARDSON BOARD VICE-PRESIDENT
 MARK MARSHALL BOARD SECRETARY
 LARRY ASHURST BOARD MEMBER
 IKE FINSTERWALD BOARD MEMBER
 MACHILLE HENSON BOARD MEMBER
 BEAU MEANS BOARD MEMBER
 STACEY HORTON CFO/BUSINESS MANAGER
 STACEY HORTON PEIMS COORDINATOR

242-905 KELTON ISD

BRETT BUCKINGHAM BOARD PRESIDENT
 JOSH BRYANT BOARD VICE-PRESIDENT
 MATT MOORE BOARD SECRETARY
 NEAL DAVIS BOARD MEMBER
 SHAWNA HENNIG BOARD MEMBER
 LARRY LISTER BOARD MEMBER

242-906 FORT ELLIOTT CISD

BRET BEGERT BOARD PRESIDENT
 RICHARD MEADOWS BOARD VICE-PRESIDENT
 BEN PIGG BOARD SECRETARY
 KEITH HORN BOARD MEMBER
 TYE SIMS BOARD MEMBER
 MICHAEL SMITH BOARD MEMBER
 SHAWN ZYACH BOARD MEMBER
 GWEN GIBSON CFO/BUSINESS MANAGER
 GWEN GIBSON PEIMS COORDINATOR
 GWEN GIBSON PEIMS COORDINATOR

243 WICHITA COUNTY

243-901 BURKBURNETT ISD

ED GODSEY BOARD PRESIDENT
 FRANK ANDRAJACK BOARD VICE-PRESIDENT
 DOUG SMITH BOARD SECRETARY
 JIMMY BEESON BOARD MEMBER
 JASON DURST BOARD MEMBER
 TERRY KLIPP BOARD MEMBER
 KEITH MYERS BOARD MEMBER
 DR JIM RUSSELL ASSISTANT SUPERINTENDENT
 KELLY BOLEN PEIMS COORDINATOR
 LAURA RICHARDS CFO/BUSINESS MANAGER
 MINDY SIMMONS CFO/BUSINESS MANAGER

243-902 ELECTRA ISD

WAYNE CRANFORD BOARD PRESIDENT
 MARTY MCCAIN BOARD VICE-PRESIDENT
 BEN SEGLER BOARD SECRETARY
 JANINE ADAMS BOARD MEMBER
 LAYNE HOLMES BOARD MEMBER
 SHERIE RONDEAU BOARD MEMBER
 KAYLA SWENSON BOARD MEMBER
 LAURA LEE BROCK CFO/BUSINESS MANAGER
 DEBRA MALONE PEIMS COORDINATOR

243-903 IOWA PARK CISD

STEPHEN FAIRCHILD BOARD PRESIDENT
 KEN COOPER BOARD VICE-PRESIDENT
 GREG DEATHERAGE BOARD SECRETARY
 DUSTIN HOSTAS BOARD MEMBER
 SHAWN PRICE BOARD MEMBER
 JEFF RHOADES BOARD MEMBER
 CARY WATERS BOARD MEMBER
 JANET BOWLING PEIMS COORDINATOR
 SHARON GODWIN CFO/BUSINESS MANAGER

243-905 WICHITA FALLS ISD

DALE HARVEY BOARD PRESIDENT
 BILL FRANKLIN BOARD VICE-PRESIDENT
 ELIZABETH YEAGER BOARD SECRETARY
 TOM BURSEY BOARD MEMBER
 ADAM GROVES BOARD MEMBER
 BOB PAYTON BOARD MEMBER
 MIKE RUCKER BOARD MEMBER
 PETER GRIFFITHS ASSISTANT SUPERINTENDENT
 LEAH HORTON PEIMS COORDINATOR
 TIM SHERROD CFO/BUSINESS MANAGER

243-906 CITY VIEW ISD

GYPSY KARR BOARD PRESIDENT
 MICHAEL LONG BOARD VICE-PRESIDENT
 SUSAN ROBERTSON BOARD SECRETARY

Texas Public School Districts and Charters: Board Members, Assistant Superintendents, Business Managers, and Public Education Information Management System (PEIMS) Coordinators, December 2017

ALBERT DELEON..... BOARD MEMBER
GARRETT DOWTY..... BOARD MEMBER
KENNETH NOLAN..... BOARD MEMBER
SUSAN ROBERTSON..... BOARD MEMBER
DEBBIE MCDARIS..... CFO/BUSINESS MANAGER
LANA WAMPLER..... PEIMS COORDINATOR

244 WILBARGER COUNTY

244-901 HARROLD ISD

DALE OWEN..... BOARD PRESIDENT
TIM CLOUSE..... BOARD VICE-PRESIDENT
LARUE RAINWATER..... BOARD SECRETARY
COY CATO..... BOARD MEMBER
MARIAN DONAHUE..... BOARD MEMBER
DOUG SCHOPPA..... BOARD MEMBER
TRAVIS WELCH..... BOARD MEMBER
LYNN DHANE..... CFO/BUSINESS MANAGER
LYNN DHANE..... PEIMS COORDINATOR

244-903 VERNON ISD

EMORY BYARS..... BOARD PRESIDENT
RODNEY GARRARD..... BOARD VICE-PRESIDENT
TOM SCOTT..... BOARD SECRETARY
MIKE BOYD..... BOARD MEMBER
CHRIS LEHMAN..... BOARD MEMBER
MICHAEL RUHL..... BOARD MEMBER
KEVIN YOUNG..... BOARD MEMBER
DR HOPE APPEL..... ASSISTANT SUPERINTENDENT
VICKIE HENNESSEE..... CFO/BUSINESS MANAGER
AARON NICKLES..... PEIMS COORDINATOR

244-905 NORTHSIDE ISD

HARLEN MOORE..... BOARD PRESIDENT
MICHAEL KING..... BOARD VICE-PRESIDENT
PHOEBE REEVES..... BOARD SECRETARY
TERRY BOURLAND..... BOARD MEMBER
LARRY LEE..... BOARD MEMBER
KATHY NICKELS..... BOARD MEMBER
BETSY SMITH..... BOARD MEMBER
KAREN SKINNER..... CFO/BUSINESS MANAGER

245 WILLACY COUNTY

245-901 LASARA ISD

ROLANDO VELAZQUEZ..... BOARD PRESIDENT
SYLVIA PEREZ..... BOARD VICE-PRESIDENT
MARGOT SALINAS..... BOARD SECRETARY
MICAELA ALANIZ..... BOARD MEMBER
ELOY CASTANEDA..... BOARD MEMBER
ISIDRO ROBLES..... BOARD MEMBER
MIGUEL SALINAS..... BOARD MEMBER
ROGELIO CANTU..... CFO/BUSINESS MANAGER

245-902 LYFORD CISD

MARINA QUILANTAN..... BOARD PRESIDENT
CRUZ SALINAS..... BOARD VICE-PRESIDENT
VIOLA VELA..... BOARD SECRETARY
ARNOLDO CORTEZ..... BOARD MEMBER
MIKE HINOJOSA..... BOARD MEMBER
JOEY MENDOZA..... BOARD MEMBER
ALISON SAVAGE..... BOARD MEMBER
ROLANDO FLORES..... PEIMS COORDINATOR
ELISA ROSAS..... CFO/BUSINESS MANAGER

245-903 RAYMONDVILLE ISD

JOHN SOLIS..... BOARD PRESIDENT
DANIEL GARCIA..... BOARD VICE-PRESIDENT
JAIME VILLARREAL..... BOARD SECRETARY
JAVIER LONGORIA..... BOARD ASSISTANT SECRETARY
SAN JUANITA CRUZ-RIVAS..... BOARD MEMBER
JUDY GUTIERREZ..... BOARD MEMBER
MARIO TIJERINA..... BOARD MEMBER
DAVID LONGORIA..... CFO/BUSINESS MANAGER
SELMA ROCHA..... PEIMS COORDINATOR

245-904 SAN PERLITA ISD

MELISSA GUADIANA..... BOARD PRESIDENT
NORA VASQUEZ..... BOARD VICE-PRESIDENT
MAGGIE SEPULVEDA..... BOARD SECRETARY
ENEDELIA CAVAZOS..... BOARD MEMBER
RUBEN GARZA..... BOARD MEMBER
JOE KILBOURN..... BOARD MEMBER
DAVID RODRIGUEZ..... BOARD MEMBER
REBECCA CORTEZ..... PEIMS COORDINATOR
DEBORAH RODRIGUEZ..... CFO/BUSINESS MANAGER

246 WILLIAMSON COUNTY

246-801 MERIDIAN WORLD SCHOOL LLC

JOSEPH BURKE..... BOARD PRESIDENT
JESSICA MORALES..... BOARD VICE-PRESIDENT
ANN WINK..... BOARD SECRETARY
PAUL EMERSON..... BOARD MEMBER
BHAVANI PARPIA..... BOARD MEMBER
JOSEPH STIPPICK..... BOARD MEMBER
JANETTE GAUDIESUS..... PEIMS COORDINATOR
EILEEN KUHN..... CFO/BUSINESS MANAGER

246-802 GOODWATER MONTESSORI SCHOOL

KATHY MCSPADDEN..... BOARD PRESIDENT
MARY EVELYN BOWLING..... BOARD SECRETARY
CHARLENE BURGESS..... BOARD MEMBER
CARL ILLIG..... BOARD MEMBER
KEVIN KAPLAN..... BOARD MEMBER
MICKELL MOSS..... BOARD MEMBER
CHRISTI COWDEN..... PEIMS COORDINATOR
MARCY STEWARD..... CFO/BUSINESS MANAGER

246-902 FLORENCE ISD

ED NAVARETTE..... BOARD PRESIDENT
DENA SHELTON..... BOARD VICE-PRESIDENT
JASON EARP..... BOARD SECRETARY
JT ATKINSON..... BOARD MEMBER
DAVID IIAMS..... BOARD MEMBER
LANCE LOERWALD..... BOARD MEMBER
JEFF STONE..... BOARD MEMBER
ERIC BANFIELD..... CFO/BUSINESS MANAGER
JUDY STAPPER..... PEIMS COORDINATOR

246-904 GEORGETOWN ISD

SCOTT STRIBLING..... BOARD PRESIDENT
MELANIE DUNHAM..... BOARD VICE-PRESIDENT
ANDY WEBB..... BOARD SECRETARY
SCOTT ALARCON..... BOARD MEMBER
GREG EADY..... BOARD MEMBER
DAVID PHILLIPS..... BOARD MEMBER
BEN STEWART..... BOARD MEMBER
DR MALINDA GOLDEN..... ASSISTANT SUPERINTENDENT
DR BRYAN HALLMARK..... ASSISTANT SUPERINTENDENT

Texas Public School Districts and Charters: Board Members, Assistant Superintendents, Business Managers, and Public Education Information Management System (PEIMS) Coordinators, December 2017

LISA NAPPER..... ASSISTANT SUPERINTENDENT
 ALFREDO SALINAS..... PEIMS COORDINATOR
 PAM SANCHEZ..... CFO/BUSINESS MANAGER

246-905 GRANGER ISD

JAMES CERVENKA..... BOARD PRESIDENT
 TOMMY FILLA..... BOARD VICE-PRESIDENT
 SCOTT MURRAH..... BOARD SECRETARY
 SANDRA CARPENTER..... BOARD MEMBER
 MICHAEL GORUBEC..... BOARD MEMBER
 MARK HARWELL..... BOARD MEMBER
 DARYL STEFEK..... BOARD MEMBER
 LOUISE THORNTON..... CFO/BUSINESS MANAGER

246-906 HUTTO ISD

CONNIE GOODING..... BOARD PRESIDENT
 BILLIE LOGIUDICE..... BOARD VICE-PRESIDENT
 MORGAN HUBBARD..... BOARD SECRETARY
 PHILLIP BOUTWELL..... BOARD MEMBER
 SCOTT FELLER..... BOARD MEMBER
 BYRON MCDANIEL..... BOARD MEMBER
 TERENCE OWENS..... BOARD MEMBER
 EDUARDO RAMOS..... DEPUTY SUPERINTENDENT
 LISA PATTERSON..... ASSISTANT SUPERINTENDENT
 DR ROBERT SORMANI..... ASSISTANT SUPERINTENDENT
 JAMIE LYN MUFFOLETTO..... PEIMS COORDINATOR
 JEFFRI OROSCO..... CFO/BUSINESS MANAGER

246-907 JARRELL ISD

DR MICHAEL COSIMENO..... BOARD PRESIDENT
 TOOKIE MULLEN..... BOARD VICE-PRESIDENT
 SUE LOFLAND..... BOARD SECRETARY
 BRUCE EPSTEIN..... BOARD MEMBER
 MARVIN MUSIL..... BOARD MEMBER
 BOBBY ROGERS..... BOARD MEMBER
 NATE SMITH..... BOARD MEMBER
 TAMMY FITZNER..... PEIMS COORDINATOR
 JAMES GARRETT..... CFO/BUSINESS MANAGER

246-908 LIBERTY HILL ISD

CLAY COLE..... BOARD PRESIDENT
 DAVID NIX..... BOARD VICE-PRESIDENT
 SCOTT LINDQUIST..... BOARD SECRETARY
 ANTHONY BUCK..... BOARD MEMBER
 JEFF MADISON..... BOARD MEMBER
 VICKIE PETERSON..... BOARD MEMBER
 CLINT STEPHENSON..... BOARD MEMBER
 TONI HICKS..... ASSISTANT SUPERINTENDENT
 CHAD PIRTLE..... ASSISTANT SUPERINTENDENT
 CINDY DEL CASTILLO..... PEIMS COORDINATOR
 JENNIFER HANNA..... CFO/BUSINESS MANAGER

246-909 ROUND ROCK ISD

DIANE COX..... BOARD PRESIDENT
 NIKKI GONZALES..... BOARD VICE-PRESIDENT
 SUZI DAVID..... BOARD SECRETARY
 CHARLES CHADWELL..... BOARD MEMBER
 EDWARD L HANNA..... BOARD MEMBER
 STEVEN MATH..... BOARD MEMBER
 MASON MOSES..... BOARD MEMBER
 MANDY ESTES..... DEPUTY SUPERINTENDENT
 DR DANIEL PRESLEY..... DEPUTY SUPERINTENDENT
 CARLA AMACHER..... ASSISTANT SUPERINTENDENT
 BECKY DONALD..... ASSISTANT SUPERINTENDENT
 DR NANCY GUERRERO..... ASSISTANT SUPERINTENDENT

NATALIE NICHOLS..... ASSISTANT SUPERINTENDENT
 JOHN YONKERS..... ASSISTANT SUPERINTENDENT
 RANDY STAATS..... CFO/BUSINESS MANAGER
 DENNIS TELAS..... PEIMS COORDINATOR

246-911 TAYLOR ISD

ANITA VOLEK..... BOARD PRESIDENT
 SHORTY MITCHELL..... BOARD VICE-PRESIDENT
 THOMAS ROHLACK..... BOARD SECRETARY
 CHERYL CARTER..... BOARD ASSISTANT SECRETARY
 MARCO ORTIZ..... BOARD MEMBER
 DANIEL PHILHOWER..... BOARD MEMBER
 MARILYN TENNILL..... BOARD MEMBER
 RODNEY FAUSETT..... DEPUTY SUPERINTENDENT
 BILL MIKULENCAK..... CFO/BUSINESS MANAGER
 SHERYL WILKINS..... PEIMS COORDINATOR

246-912 THRALL ISD

WESLEY GRISHAM..... BOARD PRESIDENT
 RICHARD CHANDLER..... BOARD VICE-PRESIDENT
 BRYAN HOLUBEC..... BOARD SECRETARY
 SONNY CHANDLER..... BOARD MEMBER
 CHRIS MEYER..... BOARD MEMBER
 MAT POLING..... BOARD MEMBER
 CHRIS SALAZAR..... BOARD MEMBER
 SHAUN KARCH..... CFO/BUSINESS MANAGER
 JOLENA POKORNY..... PEIMS COORDINATOR

246-913 LEANDER ISD

PAMELA WAGGONER..... BOARD PRESIDENT
 WILL STREIT..... BOARD VICE-PRESIDENT
 DON HISLE..... BOARD SECRETARY
 GRACE BARBER-JORDAN..... BOARD MEMBER
 TRISH BODE..... BOARD MEMBER
 AARON JOHNSON..... BOARD MEMBER
 JIM MACKAY..... BOARD MEMBER
 COREY RYAN..... ASSISTANT SUPERINTENDENT
 MATT SMITH..... ASSISTANT SUPERINTENDENT
 ANGELA GARZA..... PEIMS COORDINATOR
 LUCAS JANDA..... CFO/BUSINESS MANAGER
 GINA MITSCHKE..... CFO/BUSINESS MANAGER

246-914 COUPLAND ISD

KANDICE SAMUELSON..... BOARD PRESIDENT
 CRYSTAL WARD..... BOARD VICE-PRESIDENT
 SHERI GIPSON..... BOARD SECRETARY
 MICHAEL ROEPKE..... BOARD MEMBER
 RACHEL ROEPKE..... BOARD MEMBER
 PHIL VIKTORA..... BOARD MEMBER
 DAVID YOUNG..... BOARD MEMBER
 JESSICA LARSON..... PEIMS COORDINATOR

247 WILSON COUNTY

247-901 FLORESVILLE ISD

RYAN BIPPERT..... BOARD PRESIDENT
 PENNY SMITH..... BOARD SECRETARY
 WILLIAM ATKINS..... ASSISTANT SUPERINTENDENT
 JACQUE MILLER..... ASSISTANT SUPERINTENDENT
 WILLIAM ATKINS..... CFO/BUSINESS MANAGER
 KELLY ORTH..... PEIMS COORDINATOR

247-903 LA VERNIA ISD

CYNTHIA BUERKLE..... BOARD PRESIDENT
 RYAN DOEGE..... BOARD VICE-PRESIDENT

Texas Public School Districts and Charters: Board Members, Assistant Superintendents, Business Managers, and Public Education Information Management System (PEIMS) Coordinators, December 2017

CLINT ASKINS BOARD SECRETARY
 JAMES BARNETT BOARD MEMBER
 DR DAVID CRIBB BOARD MEMBER
 JANICE GIMBEL BOARD MEMBER
 DREW HERLEY BOARD MEMBER
 KRISTEN BEAVERS PEIMS COORDINATOR
 LEROY VIDALES CFO/BUSINESS MANAGER

247-904 POTH ISD

LES MILLER BOARD PRESIDENT
 ROGELIO CRUZ BOARD VICE-PRESIDENT
 ANTHONY CANTU BOARD SECRETARY
 DONNIE BEASLEY BOARD MEMBER
 DAWN KERBY BOARD MEMBER
 LANCE MALCHER BOARD MEMBER
 WESLEY WEST BOARD MEMBER
 JENNIFER JOHNSON CFO/BUSINESS MANAGER
 SHIRLEY SEKULA PEIMS COORDINATOR

247-906 STOCKDALE ISD

SALVADOR URRABAZO BOARD PRESIDENT
 TERI WOLFF BOARD VICE-PRESIDENT
 TERI DUGI BOARD SECRETARY
 CRAIG CLANCY BOARD MEMBER
 MAURO MONITA BOARD MEMBER
 BARRY OSBORNE BOARD MEMBER
 TANNER VOELKEL BOARD MEMBER
 PAM BURRIER PEIMS COORDINATOR
 BECKY STEWART CFO/BUSINESS MANAGER

248 WINKLER COUNTY

248-901 KERMIT ISD

LEE LENTZ-EDWARDS BOARD PRESIDENT
 BRIAN AWBREY BOARD VICE-PRESIDENT
 ODIS MARSHALL BOARD SECRETARY
 VICTOR BERZOZA BOARD MEMBER
 LORINA LUJAN BOARD MEMBER
 TERRI PANDO BOARD MEMBER
 CHARLES WOODS BOARD MEMBER
 GAYLE FUQUA CFO/BUSINESS MANAGER
 BONNIE LOPEZ PEIMS COORDINATOR

248-902 WINK-LOVING ISD

BRAD WHITE BOARD PRESIDENT
 EDDIE BREWER BOARD VICE-PRESIDENT
 GRACE HARRISON BOARD SECRETARY
 MELISSA HALTERMAN BOARD ASSISTANT SECRETARY
 LARRY ANTLEY BOARD MEMBER
 JEROME DEWBERRY BOARD MEMBER
 RAYMOND DODD BOARD MEMBER
 MINERVA SOLTERO BOARD MEMBER
 ROBERT HELMS CFO/BUSINESS MANAGER
 LORI WHITMIRE PEIMS COORDINATOR

249 WISE COUNTY

249-901 ALVORD ISD

CHARLIE MATTHEWS BOARD PRESIDENT
 JOHN SCHEDCIK BOARD VICE-PRESIDENT
 RUSSELL RICE BOARD SECRETARY
 JIM BLOOMER BOARD MEMBER
 MARK GOSE BOARD MEMBER
 DANIEL RUDDICK BOARD MEMBER
 DAVID WARREN BOARD MEMBER

CARLA BULLARD PEIMS COORDINATOR
 CINDY TACKETT CFO/BUSINESS MANAGER

249-902 BOYD ISD

ERNEST PARTIN BOARD PRESIDENT
 JASON HAMMON BOARD VICE-PRESIDENT
 BILL CHILDRESS BOARD SECRETARY
 MARTY CAIN BOARD MEMBER
 KYLE ERWIN BOARD MEMBER
 TRAE LUTTRELL BOARD MEMBER
 JAKE TACKETT BOARD MEMBER
 MARY HERRON PEIMS COORDINATOR
 LINDA RATLIFF CFO/BUSINESS MANAGER

249-903 BRIDGEPORT ISD

TOM TALLEY BOARD PRESIDENT
 CHARLES MAULDIN BOARD VICE-PRESIDENT
 SCOTT HILER BOARD SECRETARY
 ALAN POWERS BOARD ASSISTANT SECRETARY
 JAMES BOST BOARD MEMBER
 JESSIE DELUNA BOARD MEMBER
 DUANE SUTHERLAND BOARD MEMBER
 DR ADAM HILE ASSISTANT SUPERINTENDENT
 DEBI MENG CFO/BUSINESS MANAGER
 DEBI MENG PEIMS COORDINATOR

249-904 CHICO ISD

WILLIAM HAND BOARD PRESIDENT
 DOUG BOWYER BOARD VICE-PRESIDENT
 LORI CLARK BOARD SECRETARY
 G BUCKNER BOARD MEMBER
 STEVEN COX BOARD MEMBER
 BRIAN HAND BOARD MEMBER
 MARK TATE BOARD MEMBER
 KAILYN HUDSON CFO/BUSINESS MANAGER
 DEBBIE MENG CFO/BUSINESS MANAGER
 KATHY VANHOOSE PEIMS COORDINATOR

249-905 DECATUR ISD

WADE WATSON BOARD PRESIDENT
 DR MATT JOINER BOARD VICE-PRESIDENT
 CHERI BOYD BOARD SECRETARY
 MARSHA HAFFER BOARD MEMBER
 KEVIN HANEY BOARD MEMBER
 REX HOSKINS BOARD MEMBER
 JENNIFER WREN BOARD MEMBER
 CINDY TATUM DEPUTY SUPERINTENDENT
 DR DEIDRE PARISH ASSISTANT SUPERINTENDENT

249-906 PARADISE ISD

HOMER MUNDY BOARD PRESIDENT
 BEN SANDERS BOARD VICE-PRESIDENT
 SHANNON CADDELL BOARD SECRETARY
 SUSIE BURT BOARD MEMBER
 SCOTT COX BOARD MEMBER
 RENEA REMMELE BOARD MEMBER
 DR HEATH SMITH BOARD MEMBER
 PATTI SECKMAN ASSISTANT SUPERINTENDENT
 SUSIE GAYAN PEIMS COORDINATOR
 SUMMER MATHIS CFO/BUSINESS MANAGER

249-908 SLIDELL ISD

TIM FLETCHER BOARD PRESIDENT
 SAM DUNLAP BOARD VICE-PRESIDENT
 JOHNNY ZUNIGA BOARD SECRETARY

Texas Public School Districts and Charters: Board Members, Assistant Superintendents, Business Managers, and Public Education Information Management System (PEIMS) Coordinators, December 2017

CAMILLE FRANKLIN..... BOARD MEMBER
 TRUMANELL MAPLES..... BOARD MEMBER
 KASIE MAYNARD..... BOARD MEMBER
 STEVE PRUETT..... BOARD MEMBER
 GREG ENIS..... AREA SUPERINTENDENT
 TIFFANY PRUETT..... PEIMS COORDINATOR
 IRENE WILSON..... CFO/BUSINESS MANAGER

250 WOOD COUNTY

250-902 HAWKINS ISD

ROBBIE WHITE..... BOARD PRESIDENT
 ED TUNNEL..... BOARD VICE-PRESIDENT
 JANICE VONNER..... BOARD SECRETARY
 BLAKE WARREN..... BOARD ASSISTANT SECRETARY
 ASHLEY CONNER..... BOARD MEMBER
 MATTHEW DACUS..... BOARD MEMBER
 SAM HOLLINGSWORTH..... BOARD MEMBER
 ROBBY FAIR..... CFO/BUSINESS MANAGER
 SHARYN LOVEN..... PEIMS COORDINATOR

250-903 MINEOLA ISD

REAGAN BRANDON..... BOARD PRESIDENT
 DR JOHN ABBOTT..... BOARD VICE-PRESIDENT
 DR KYLE GULLY..... BOARD SECRETARY
 CARLIST BRINKLEY..... BOARD MEMBER
 HOLLY MISCHNICK..... BOARD MEMBER
 KELLEM NEWELL..... BOARD MEMBER
 JILL QUIAMBAO..... BOARD MEMBER
 WILLIAM BJORK..... CFO/BUSINESS MANAGER
 WILLIAM BJORK..... PEIMS COORDINATOR

250-904 QUITMAN ISD

DR JEREMY SMITH..... BOARD SECRETARY
 JANE HERRING..... BOARD MEMBER
 MICHAEL HIPPI..... BOARD MEMBER
 RAYMOND PEEK..... BOARD MEMBER
 ANGELA BROWN..... ASSISTANT SUPERINTENDENT
 TERRIE HASKETT..... PEIMS COORDINATOR
 MELINDA MCGINNIS..... CFO/BUSINESS MANAGER

250-905 YANTIS ISD

JAMES VANWINKLE..... BOARD PRESIDENT
 JONI MORELAND..... BOARD VICE-PRESIDENT
 STACEY WETZEL..... BOARD SECRETARY
 APRIL JOHNSON..... BOARD MEMBER
 JENNIFER MCKEEVER..... BOARD MEMBER
 JEFF QUINN..... BOARD MEMBER
 MELISSA STEPHENS..... BOARD MEMBER
 BELINDA BROWN..... CFO/BUSINESS MANAGER

250-906 ALBA-GOLDEN ISD

MIKE RAGSDALE..... BOARD PRESIDENT
 BRADY ROBINSON..... BOARD VICE-PRESIDENT
 JASON STOVALL..... BOARD SECRETARY
 JOE CARR..... BOARD MEMBER
 JACK STALEY..... BOARD MEMBER
 JOHNNY TEEL..... BOARD MEMBER
 JAMES WILKINSON..... BOARD MEMBER
 BRENDA KELLEY..... CFO/BUSINESS MANAGER
 BRENDA KELLEY..... PEIMS COORDINATOR

250-907 WINNSBORO ISD

CHRIS MCELVEA..... BOARD PRESIDENT
 CLARA ZIEGLER..... BOARD VICE-PRESIDENT

KRAIG YARBROUGH..... BOARD SECRETARY
 BRIAN BUSBY..... BOARD MEMBER
 KEN GOODSON..... BOARD MEMBER
 BARRY MCKEE..... BOARD MEMBER
 RON SMEDLEY..... BOARD MEMBER
 TORRI MILLER..... ASSISTANT SUPERINTENDENT
 MELISSA CADDELL..... PEIMS COORDINATOR
 MARYANN LANIER..... CFO/BUSINESS MANAGER

251 YOAKUM COUNTY

251-901 DENVER CITY ISD

BRAD WOOSLEY..... BOARD PRESIDENT
 ROBBIE UNDERHILL..... BOARD VICE-PRESIDENT
 JOHNETTE MANSUR..... BOARD SECRETARY
 RUSSELL DIAL..... BOARD MEMBER
 DAVID MITCHELL..... BOARD MEMBER
 JESS ROBERTS..... BOARD MEMBER
 CODY WILLIAMS..... BOARD MEMBER
 IRENE PENA..... PEIMS COORDINATOR
 LACHRISA RAINS..... CFO/BUSINESS MANAGER

251-902 PLAINS ISD

STACY FRANKLIN..... BOARD PRESIDENT
 VEE ANN CARTER..... BOARD VICE-PRESIDENT
 JANIE PANDO..... BOARD SECRETARY
 KYLE MARTIN..... BOARD MEMBER
 BRAD MCWHIRTER..... BOARD MEMBER
 APOLONIA BOCANEGRA..... PEIMS COORDINATOR
 DR STEPHANIE HOWARD..... CFO/BUSINESS MANAGER

252 YOUNG COUNTY

252-901 GRAHAM ISD

MEREDITH LUCAS..... BOARD PRESIDENT
 ANDREA LOWERY..... BOARD VICE-PRESIDENT
 STAN PEAVY..... BOARD SECRETARY
 ZT BURKETT..... BOARD MEMBER
 STEVEN JONES..... BOARD MEMBER
 DR PAT MARTIN..... BOARD MEMBER
 JAY TILLOTSON..... BOARD MEMBER
 DON DAVIS..... ASSISTANT SUPERINTENDENT
 ROBERT LOOMIS..... ASSISTANT SUPERINTENDENT
 DON DAVIS..... CFO/BUSINESS MANAGER
 CAROL SMITH..... PEIMS COORDINATOR

252-902 NEWCASTLE ISD

BRUCE BAILEY..... BOARD PRESIDENT
 KENNETH LOWE..... BOARD VICE-PRESIDENT
 TRADD STRAWBRIDGE..... BOARD SECRETARY
 DANCEY CREEL..... BOARD MEMBER
 MICHAEL CROSSLAND..... BOARD MEMBER
 CARLA SHORT..... BOARD MEMBER
 THOMAS SPURLIN..... BOARD MEMBER
 GAYLE BAILEY..... PEIMS COORDINATOR
 SHIRLEY RHODES..... CFO/BUSINESS MANAGER

252-903 OLNEY ISD

JAKE BAILEY..... BOARD PRESIDENT
 CHANCE FITE..... BOARD VICE-PRESIDENT
 JEFF HARVEY..... BOARD SECRETARY
 DIRK BARRINGTON..... BOARD MEMBER
 LEN BERNHARDT..... BOARD MEMBER
 KYLE HINSON..... BOARD MEMBER
 THERESA MCCLATCHY..... BOARD MEMBER

**Texas Public School Districts and Charters: Board Members,
Assistant Superintendents, Business Managers, and Public Education
Information Management System (PEIMS) Coordinators, December 2017**

JAN CHAMBERS..... CFO/BUSINESS MANAGER
JAN CHAMBERS..... PEIMS COORDINATOR

253 ZAPATA COUNTY

253-901 ZAPATA COUNTY ISD

RICARDO RAMIREZ BOARD PRESIDENT
MANUEL GONZALEZ BOARD VICE-PRESIDENT
DORA MARTINEZ BOARD SECRETARY
JOSE FLORES..... BOARD MEMBER
DIEGO GONZALEZ BOARD MEMBER
JOSE RAMIREZ BOARD MEMBER
ANSELMO TREVINO BOARD MEMBER
TERESA HEIN..... CFO/BUSINESS MANAGER
GERARDO MONTES PEIMS COORDINATOR

254 ZAVALA COUNTY

254-901 CRYSTAL CITY ISD

EDDIE CUELLAR BOARD PRESIDENT
RAY ESPINOSA BOARD VICE-PRESIDENT
BOBBY CASTILLO BOARD SECRETARY
RICARDO ESPINOSA BOARD MEMBER
PEGGY YOUNG BOARD MEMBER
ROBERTO VELASQUEZ CFO/BUSINESS MANAGER
ROBERTO VELASQUEZ PEIMS COORDINATOR

254-902 LA PRYOR ISD

MARCEL VALDEZ BOARD PRESIDENT
ERIC DUBE BOARD VICE-PRESIDENT
ALEJANDRO PEREZ BOARD SECRETARY
LORENA LOPEZ BOARD MEMBER
JUAN LOPEZ BOARD MEMBER
JOSE RAMIREZ BOARD MEMBER
ERNESTO SALAZAR BOARD MEMBER
LETICIA BALDERAS PEIMS COORDINATOR
REBECCA GARCIA CFO/BUSINESS MANAGER

Texas Regional Education Service Centers

Texas Regional Education Service Centers, Map, December 2017

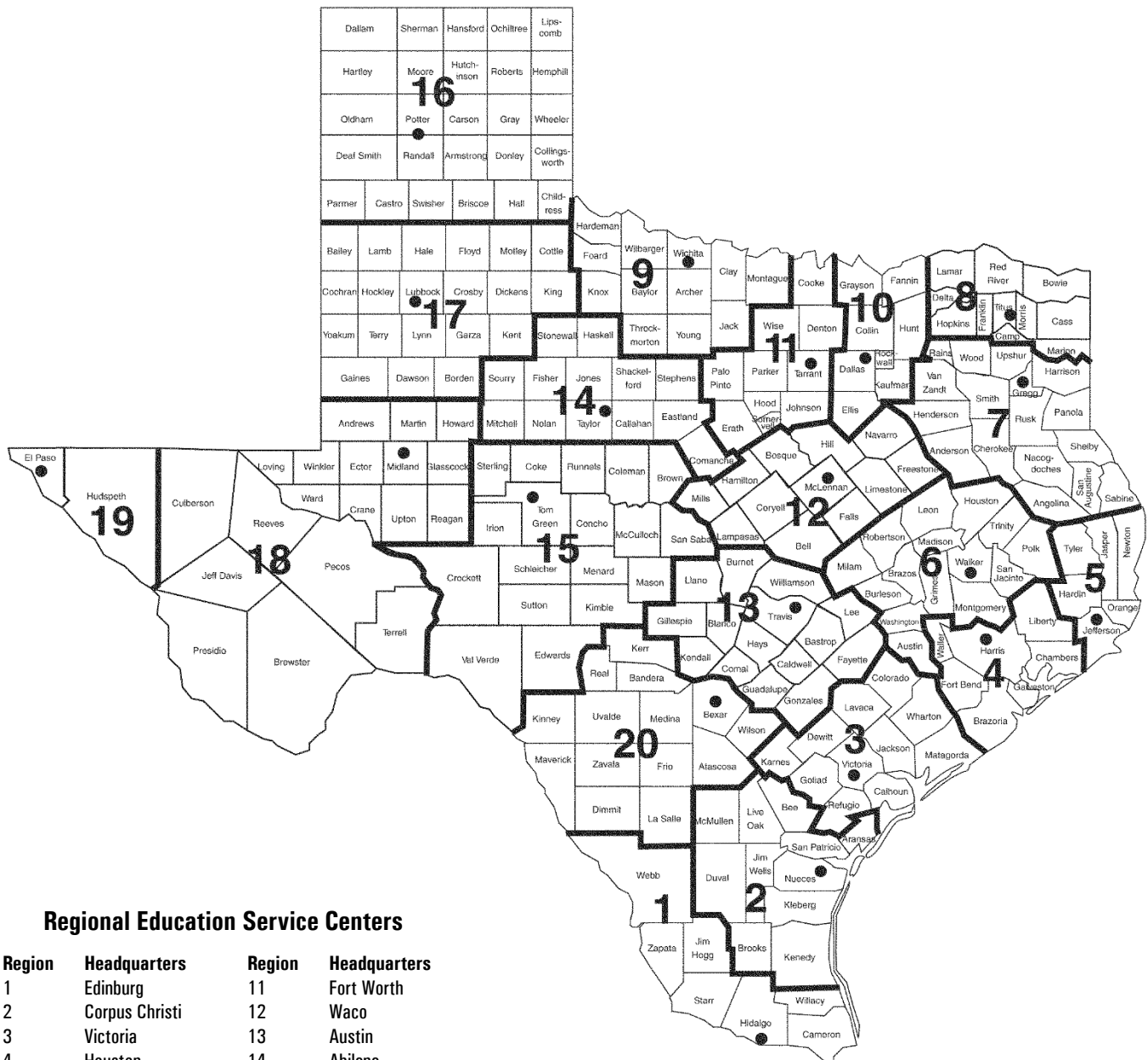

Regional Education Service Centers

Region	Headquarters	Region	Headquarters
1	Edinburg	11	Fort Worth
2	Corpus Christi	12	Waco
3	Victoria	13	Austin
4	Houston	14	Abilene
5	Beaumont	15	San Angelo
6	Huntsville	16	Amarillo
7	Kilgore	17	Lubbock
8	Mount Pleasant	18	Midland
9	Wichita Falls	19	El Paso
10	Richardson	20	San Antonio

Texas Regional Education Service Centers, Executive Directors, December 2017

Region 1

County-District Number 108-950
Dr. Cornelio Gonzalez
1900 West Schunior
Edinburg, TX 78541-2234
Phone: (956) 984-6000
Fax: (956) 984-7655

Region 2

County-District Number 178-950
Dr. Rick Alvarado
209 North Water Street
Corpus Christi, TX 78401-2599
Phone: (361) 561-8400
Fax: (361) 883-3442

Region 3

County-District Number 235-950
Ms. Charlotte Baker
1905 Leary Lane
Victoria, TX 77901-2899
Phone: (361) 573-0731
Fax: (361) 576-4804

Region 4

County-District Number 101-950
Dr. Pam Wells
7145 West Tidwell
Houston, TX 77092-2096
Phone: (713) 462-7708
Fax: (713) 744-6514

Region 5

County-District Number 181-950
Dr. Danny Lovett
350 Pine Street, Suite 500
Beaumont, TX 77701
Phone: (409) 951-1700
Fax: (409) 951-1800

Region 6

County-District Number 236-950
Mr. Michael Holland
3332 Montgomery Road
Huntsville, TX 77340-6499
Phone: (936) 435-8400
Fax: (936) 435-8484

Region 7

County-District Number 092-950
Mrs. Elizabeth Abernethy
1909 N. Longview Street
Kilgore, TX 75662-6827
Phone: (903) 988-6700
Fax: (903) 988-6708

Region 8

County-District Number 225-950
Dr. David W. Fitts
P.O. Box 1894
Mt. Pleasant, TX 75456-1894
Location: 4845 US Hwy 271N
Pittsburg, TX 75686
Phone: (903) 572-8551
Fax: (903) 575-2611

Region 9

County-District Number 243-950
Mr. Wes Pierce
301 Loop 11
Wichita Falls, TX 76306-3706
Phone: (940) 322-6928
Fax: (940) 767-3836

Region 10

County-District Number 057-950
Dr. Gordon Taylor
400 E. Spring Valley Road
Richardson, TX 75081-5101
Phone: (972) 348-1700
Fax: (972) 231-3642

Region 11

County-District Number 220-950
Dr. Clyde Steelman
1451 S. Cherry Lane
White Settlement, TX 76108
Phone: (817) 740-3600
Fax: (817) 740-7600

Region 12

County-District Number 161-950
Dr. Jerry Maze
P.O. Box 23409
Waco, TX 76702-3409
Location: 2101 W. Loop 340, 76712
Phone: (254) 297-1212
Fax: (254) 666-0823

Region 13

County-District Number 227-950
Mr. Rich Elsasser
5701 Springdale Road
Austin, TX 78723-3675
Phone: (512) 919-5313
Fax: (512) 919-5374

Region 14

County-District Number 221-950
Mr. Ronnie Kincaid
1850 State Highway 351
Abilene, TX 79601-4750
Phone: (325) 675-8600
Fax: (325) 675-8659

Region 15

County-District Number 226-950
Mr. Casey Callahan
P.O. Box 5199
San Angelo, TX 76902-5199
Location: 612 South Irene Street, 76903
Phone: (325) 658-6571
Fax: (325) 655-4823

Region 16

County-District Number 188-950
Mr. Ray Cogburn
5800 Bell Street
Amarillo, TX 79109-6230
Phone: (806) 677-5000
Fax: (806) 677-5001

Region 17

County-District Number 152-950
Dr. Kyle Wargo
1111 West Loop 289
Lubbock, TX 79416-5029
Phone: (806) 792-4000
Fax: (806) 792-1523

Region 18

County-District Number 165-950
Dr. DeWitt Smith
P.O. Box 60580
Midland, TX 79711-0580
Location: 2811 LaForce Blvd., 79706
Phone: (432) 563-2380
Fax: (432) 567-3290

Region 19

County-District Number 071-950
Dr. Armando Aguirre
P.O. Box 971127
El Paso, TX 79997-1127
Location: 6611 Boeing Drive, 79925
Phone: (915) 780-1919
Fax: (915) 780-6537

Region 20

County-District Number 015-950
Dr. Jeff Goldhorn
1314 Hines Avenue
San Antonio, TX 78208-1899
Phone: (210) 370-5200
Fax: (210) 370-5750

Texas Public School Districts and Charters, by Regional Education Service Center, November 2017

Cnty.-dist. number	School district	Cnty.-dist. number	School district
REGION I		REGION II	
031	CAMERON COUNTY	004	ARANSAS COUNTY
031 505	UNIVERSITY OF TEXAS RIO GRANDE VALLEY	004 901	ARANSAS COUNTY ISD
031 901	BROWNSVILLE ISD	013	BEE COUNTY
031 903	HARLINGEN CISD	013 801	ST MARY'S ACADEMY CHARTER SCHOOL
031 905	LA FERIA ISD	013 901	BEEVILLE ISD
031 906	LOS FRESNOS CISD	013 902	PAWNEE ISD
031 909	POINT ISABEL ISD	013 903	PETTUS ISD
031 911	RIO HONDO ISD	013 905	SKIDMORE-TYNAN ISD
031 912	SAN BENITO CISD	024	BROOKS COUNTY
031 913	SANTA MARIA ISD	024 901	BROOKS COUNTY ISD
031 914	SANTA ROSA ISD	066	DUVAL COUNTY
031 916	SOUTH TEXAS ISD	066 005	RAMIREZ CSD
108	HIDALGO COUNTY	066 901	BENAVIDES ISD
108 802	HORIZON MONTESSORI PUBLIC SCHOOLS	066 902	SAN DIEGO ISD
108 804	MIDVALLEY ACADEMY CHARTER DISTRICT	066 903	FREER ISD
108 807	IDEA PUBLIC SCHOOLS	125	JIM WELLS COUNTY
108 808	VANGUARD ACADEMY	125 901	ALICE ISD
108 809	EXCELLENCE IN LEADERSHIP ACADEMY	125 902	BEN BOLT-PALITO BLANCO ISD
108 902	DONNA ISD	125 903	ORANGE GROVE ISD
108 903	EDCOUCH-ELSA ISD	125 905	PREMONT ISD
108 904	EDINBURG CISD	125 906	LA GLORIA ISD
108 905	HIDALGO ISD	131	KENEDY COUNTY
108 906	MCALLEN ISD	131 001	KENEDY COUNTY WIDE CSD
108 907	MERCEDES ISD	137	KLEBERG COUNTY
108 908	MISSION CISD	137 901	KINGSVILLE ISD
108 909	PHARR-SAN JUAN-ALAMO ISD	137 902	RICARDO ISD
108 910	PROGRESO ISD	137 903	RIVIERA ISD
108 911	SHARYLAND ISD	137 904	SANTA GERTRUDIS ISD
108 912	LA JOYA ISD	149	LIVE OAK COUNTY
108 913	WESLACO ISD	149 901	GEORGE WEST ISD
108 914	LA VILLA ISD	149 902	THREE RIVERS ISD
108 915	MONTE ALTO ISD	162	MCMULLEN COUNTY
108 916	VALLEY VIEW ISD	162 904	MCMULLEN COUNTY ISD
124	JIM HOGG COUNTY	178	NUECES COUNTY
124 901	JIM HOGG COUNTY ISD	178 801	DR M L GARZA-GONZALEZ CHARTER SCHOOL
214	STARR COUNTY	178 807	CORPUS CHRISTI MONTESSORI SCHOOL
214 901	RIO GRANDE CITY CISD	178 808	SEASHORE CHARTER SCHOOLS
214 902	SAN ISIDRO ISD	178 901	AGUA DULCE ISD
214 903	ROMA ISD	178 902	BISHOP CISD
240	WEBB COUNTY	178 903	CALALLEN ISD
240 503	TEXAS A&M INTERNATIONAL UNIVERSITY ISD	178 904	CORPUS CHRISTI ISD
240 801	GATEWAY ACADEMY CHARTER DISTRICT	178 905	DRISCOLL ISD
240 901	LAREDO ISD	178 906	LONDON ISD
240 903	UNITED ISD	178 908	PORT ARANSAS ISD
240 904	WEBB CISD	178 909	ROBSTOWN ISD
245	WILLACY COUNTY	178 912	TULOSO-MIDWAY ISD
245 901	LASARA ISD	178 913	BANQUETE ISD
245 902	LYFORD CISD	178 914	FLOUR BLUFF ISD
245 903	RAYMONDVILLE ISD	178 915	WEST OSO ISD
245 904	SAN PERLITA ISD	205	SAN PATRICIO COUNTY
253	ZAPATA COUNTY	205 901	ARANSAS PASS ISD
253 901	ZAPATA COUNTY ISD	205 902	GREGORY-PORTLAND ISD
TOTAL NUMBER OF DISTRICTS SERVED BY REGION I	45	205 903	INGLESIDE ISD
		205 904	MATHIS ISD

Texas Public School Districts and Charters, by Regional Education Service Center, November 2017

Cnty.-dist. number	School district	Cnty.-dist. number	School district
205 905	ODEM-EDROYD ISD	241 904	WHARTON ISD
205 906	SINTON ISD	241 906	LOUISE ISD
205 907	TAFT ISD		
TOTAL NUMBER OF DISTRICTS SERVED BY REGION II		TOTAL NUMBER OF DISTRICTS SERVED BY REGION III	
46		39	
REGION III		REGION IV	
029	CALHOUN COUNTY	020	BRAZORIA COUNTY
029 901	CALHOUN COUNTY ISD	020 901	ALVIN ISD
045	COLORADO COUNTY	020 902	ANGLETON ISD
045 902	COLUMBUS ISD	020 904	DANBURY ISD
045 903	RICE CISD	020 905	BRAZOSPORT ISD
045 905	WEIMAR ISD	020 906	SWEENEY ISD
062	DEWITT COUNTY	020 907	COLUMBIA-BRAZORIA ISD
062 901	CUERO ISD	020 908	PEARLAND ISD
062 902	NORDHEIM ISD	020 910	DAMON ISD
062 903	YOAKUM ISD	036	CHAMBERS COUNTY
062 904	YORKTOWN ISD	036 901	ANAHUAC ISD
062 905	WESTHOFF ISD	036 902	BARBERS HILL ISD
062 906	MEYERSVILLE ISD	079	FORT BEND COUNTY
088	GOLIAD COUNTY	079 901	LAMAR CISD
088 902	GOLIAD ISD	079 906	NEEDVILLE ISD
120	JACKSON COUNTY	079 907	FORT BEND ISD
120 901	EDNA ISD	079 910	STAFFORD MSD
120 902	GANADO ISD	084	GALVESTON COUNTY
120 905	INDUSTRIAL ISD	084 802	ODYSSEY ACADEMY INC
128	KARNES COUNTY	084 804	AMBASSADORS PREPARATORY ACADEMY
128 901	KARNES CITY ISD	084 901	DICKINSON ISD
128 902	KENEDY ISD	084 902	GALVESTON ISD
128 903	RUNGE ISD	084 906	TEXAS CITY ISD
143	LAVACA COUNTY	084 908	HITCHCOCK ISD
143 901	HALLETTSVILLE ISD	084 909	SANTA FE ISD
143 902	MOULTON ISD	084 910	CLEAR CREEK ISD
143 903	SHINER ISD	084 911	FRIENDSWOOD ISD
143 904	VYSEHRAD ISD	101	HARRIS COUNTY
143 905	SWEET HOME ISD	101 000	HARRIS COUNTY DEPT OF ED
143 906	EZZELL ISD	101 802	SER-NINOS CHARTER SCHOOL
158	MATAGORDA COUNTY	101 803	ARISTOI CLASSICAL ACADEMY
158 901	BAY CITY ISD	101 804	GEORGE I SANCHEZ CHARTER
158 902	TIDEHAVEN ISD	101 806	RAUL YZAGUIRRE SCHOOL FOR SUCCESS
158 904	MATAGORDA ISD	101 807	UNIVERSITY OF HOUSTON CHARTER SCHOOL
158 905	PALACIOS ISD	101 810	ACADEMY OF ACCELERATED LEARNING INC
158 906	VAN VLECK ISD	101 811	EXCEL ACADEMY
196	REFUGIO COUNTY	101 813	KIPP INC CHARTER
196 901	AUSTWELL-TIVOLI ISD	101 814	THE VARNETT PUBLIC SCHOOL
196 902	WOODSBORO ISD	101 815	ALIEF MONTESSORI COMMUNITY SCHOOL
196 903	REFUGIO ISD	101 819	AMIGOS POR VIDA-FRIENDS FOR LIFE PUB CHTR SCH
235	VICTORIA COUNTY	101 821	HOUSTON HEIGHTS HIGH SCHOOL
235 901	BLOOMINGTON ISD	101 828	HOUSTON GATEWAY ACADEMY INC
235 902	VICTORIA ISD	101 837	CALVIN NELMS CHARTER SCHOOLS
235 904	NURSERY ISD	101 838	SOUTHWEST SCHOOL
241	WHARTON COUNTY	101 840	TWO DIMENSIONS PREPARATORY ACADEMY
241 901	BOLING ISD	101 842	COMQUEST ACADEMY
241 902	EAST BERNARD ISD	101 845	YES PREP PUBLIC SCHOOLS INC
241 903	EL CAMPO ISD	101 846	HARMONY SCIENCE ACADEMY
		101 847	BEATRICE MAYES INSTITUTE CHARTER SCHOOL
		101 849	ACCELERATED INTERMEDIATE ACADEMY
		101 850	ZOE LEARNING ACADEMY
		101 853	PROMISE COMMUNITY SCHOOL
		101 855	MEYERPARK ELEMENTARY

Texas Public School Districts and Charters, by Regional Education Service Center, November 2017

Cnty.-dist. number	School district	Cnty.-dist. number	School district
101 856	DRAW ACADEMY	121 904	JASPER ISD
101 858	HARMONY SCHOOL OF EXCELLENCE	121 905	KIRBYVILLE CISD
101 859	STEP CHARTER SCHOOL	121 906	EVADALE ISD
101 861	THE RHODES SCHOOL		
101 862	HARMONY SCHOOL OF SCIENCE - HOUSTON	123	JEFFERSON COUNTY
101 864	THE LAWSON ACADEMY	123 503	TEXAS ACADEMY OF LEADERSHIP IN THE HUMANITIES
101 868	THE PRO-VISION ACADEMY	123 803	TEKOA ACADEMY OF ACCELERATED STUDIES STEM SCHOOL
101 870	BETA ACADEMY	123 805	EHRHART SCHOOL
101 871	A+ UNLIMITED POTENTIAL	123 807	BOB HOPE SCHOOL
101 872	ETOILE ACADEMY CHARTER SCHOOL	123 905	NEDERLAND ISD
101 873	YELLOWSTONE COLLEGE PREPARATORY	123 907	PORT ARTHUR ISD
101 874	LEGACY SCHOOL OF SPORT SCIENCES	123 908	PORT NECHES-GROVES ISD
101 902	ALDINE ISD	123 910	BEAUMONT ISD
101 903	ALIEF ISD	123 913	SABINE PASS ISD
101 905	CHANNELVIEW ISD	123 914	HAMSHIRE-FANNETT ISD
101 906	CROSBY ISD		
101 907	CYPRESS-FAIRBANKS ISD	146	LIBERTY COUNTY
101 908	DEER PARK ISD	146 905	HULL-DAISETTA ISD *
101 910	GALENA PARK ISD	146 906	LIBERTY ISD *
101 911	GOOSE CREEK CISD		
101 912	HOUSTON ISD	176	NEWTON COUNTY
101 913	HUMBLE ISD	176 901	BURKEVILLE ISD
101 914	KATY ISD	176 902	NEWTON ISD
101 915	KLEIN ISD	176 903	DEWEYVILLE ISD
101 916	LA PORTE ISD		
101 917	PASADENA ISD	181	ORANGE COUNTY
101 919	SPRING ISD	181 901	BRIDGE CITY ISD
101 920	SPRING BRANCH ISD	181 905	ORANGEFIELD ISD
101 921	TOMBALL ISD	181 906	WEST ORANGE-COVE CISD
101 924	SHELDON ISD	181 907	VIDOR ISD
101 925	HUFFMAN ISD	181 908	LITTLE CYPRESS-MAURICEVILLE CISD
		229	TYLER COUNTY
146	LIBERTY COUNTY	229 901	COLMESNEIL ISD
146 901	CLEVELAND ISD	229 903	WOODVILLE ISD
146 902	DAYTON ISD	229 904	WARREN ISD
146 903	DEVERS ISD	229 905	SPURGER ISD
146 904	HARDIN ISD	229 906	CHESTER ISD
146 907	TARKINGTON ISD		
237	WALLER COUNTY	TOTAL NUMBER OF DISTRICTS SERVED BY REGION V	37
237 902	HEMPSTEAD ISD	*The districts identified for this county receive services from Region V but are located geographically in another region.	
237 904	WALLER ISD		
237 905	ROYAL ISD		
TOTAL NUMBER OF DISTRICTS SERVED BY REGION IV	87	REGION VI	
REGION V		008	AUSTIN COUNTY
036	CHAMBERS COUNTY	008 901	BELLVILLE ISD
036 903	EAST CHAMBERS ISD *	008 902	SEALY ISD
		008 903	BRAZOS ISD
084	GALVESTON COUNTY	021	BRAZOS COUNTY
084 903	HIGH ISLAND ISD *	021 803	BRAZOS SCHOOL FOR INQUIRY & CREATIVITY
		021 805	ARROW ACADEMY
100	HARDIN COUNTY	021 901	COLLEGE STATION ISD
100 903	KOUNTZE ISD	021 902	BRYAN ISD
100 904	SILSBEE ISD		
100 905	HARDIN-JEFFERSON ISD	026	BURLESON COUNTY
100 907	LUMBERTON ISD	026 901	CALDWELL ISD
100 908	WEST HARDIN COUNTY CISD	026 902	SOMERVILLE ISD
		026 903	SNOOK ISD
121	JASPER COUNTY	093	GRIMES COUNTY
121 902	BROOKELAND ISD	093 901	ANDERSON-SHIRO CISD
121 903	BUNA ISD	093 903	IOLA ISD

Texas Public School Districts and Charters, by Regional Education Service Center, November 2017

Cnty.-dist. number	School district	Cnty.-dist. number	School district
093 904	NAVASOTA ISD	236 902	HUNTSVILLE ISD
093 905	RICHARDS ISD	236 903	WINDHAM SCHOOL DISTRICT
113	HOUSTON COUNTY	239	WASHINGTON COUNTY
113 901	CROCKETT ISD	239 901	BRENHAM ISD
113 902	GRAPELAND ISD	239 903	BURTON ISD
113 903	LOVELADY ISD		
113 905	LATEXO ISD		
113 906	KENNARD ISD		
145	LEON COUNTY		
145 901	BUFFALO ISD		
145 902	CENTERVILLE ISD		
145 906	NORMANGEE ISD		
145 907	OAKWOOD ISD		
145 911	LEON ISD		
154	MADISON COUNTY		
154 901	MADISONVILLE CISD		
154 903	NORTH ZULCH ISD		
166	MILAM COUNTY		
166 901	CAMERON ISD		
166 902	GAUSE ISD		
166 903	MILANO ISD		
166 904	ROCKDALE ISD		
166 907	BUCKHOLTS ISD		
170	MONTGOMERY COUNTY		
170 801	TEXAS SERENITY ACADEMY		
170 902	CONROE ISD		
170 903	MONTGOMERY ISD		
170 904	WILLIS ISD		
170 906	MAGNOLIA ISD		
170 907	SPLENDORA ISD		
170 908	NEW CANEY ISD		
187	POLK COUNTY		
187 901	BIG SANDY ISD		
187 903	GOODRICH ISD		
187 904	CORRIGAN-CAMDEN ISD		
187 906	LEGGETT ISD		
187 907	LIVINGSTON ISD		
187 910	ONALASKA ISD		
198	ROBERTSON COUNTY		
198 901	BREMOND ISD		
198 902	CALVERT ISD		
198 903	FRANKLIN ISD		
198 905	HEARNE ISD		
198 906	MUMFORD ISD		
204	SAN JACINTO COUNTY		
204 901	COLDSRING-OAKHURST CISD		
204 904	SHEPHERD ISD		
228	TRINITY COUNTY		
228 901	GROVETON ISD		
228 903	TRINITY ISD		
228 904	CENTERVILLE ISD		
228 905	APPLE SPRINGS ISD		
236	WALKER COUNTY		
236 801	RAVEN SCHOOL		
236 802	SAM HOUSTON STATE UNIVERSITY CHARTER SCHOOL		
236 901	NEW WAVERLY ISD		
			62
		TOTAL NUMBER OF DISTRICTS SERVED BY REGION VI	
REGION VII			
001	ANDERSON COUNTY		
001 902	CAYUGA ISD		
001 903	ELKHART ISD		
001 904	FRANKSTON ISD		
001 906	NECHES ISD		
001 907	PALESTINE ISD		
001 908	WESTWOOD ISD		
001 909	SLOCUM ISD		
003	ANGELINA COUNTY		
003 801	PINEWOODS COMMUNITY ACADEMY		
003 902	HUDSON ISD		
003 903	LUFKIN ISD		
003 904	HUNTINGTON ISD		
003 905	DIBOLL ISD		
003 906	ZAVALLA ISD		
003 907	CENTRAL ISD		
037	CHEROKEE COUNTY		
037 901	ALTO ISD		
037 904	JACKSONVILLE ISD		
037 907	RUSK ISD		
037 908	NEW SUMMERFIELD ISD		
037 909	WELLS ISD		
092	GREGG COUNTY		
092 801	EAST TEXAS CHARTER SCHOOLS		
092 901	GLADEWATER ISD		
092 902	KILGORE ISD		
092 903	LONGVIEW ISD		
092 904	PINE TREE ISD		
092 906	SABINE ISD		
092 907	SPRING HILL ISD		
092 908	WHITE OAK ISD		
102	HARRISON COUNTY		
102 901	KARNACK ISD		
102 902	MARSHALL ISD		
102 903	WASKOM ISD		
102 904	HALLSVILLE ISD		
102 905	HARLETON ISD		
102 906	ELYSIAN FIELDS ISD		
107	HENDERSON COUNTY		
107 902	BROWNSBORO ISD		
107 904	CROSS ROADS ISD		
107 905	EUSTACE ISD		
107 906	MALAKOFF ISD		
107 907	TRINIDAD ISD		
107 908	MURCHISON ISD		
107 910	LAPOYNOR ISD		
174	NACOGDOCHES COUNTY		
174 801	STEPHEN F AUSTIN STATE UNIVERSITY CHARTER SCHOOL		

Texas Public School Districts and Charters, by Regional Education Service Center, November 2017

Cnty.-dist. number	School district	Cnty.-dist. number	School district
174 901	CHIRENO ISD	234	VAN ZANDT COUNTY
174 902	CUSHING ISD	234 801	RANCH ACADEMY
174 903	GARRISON ISD	234 903	EDGEWOOD ISD
174 904	NACOGDOCHES ISD	234 904	GRAND SALINE ISD
174 906	WODEN ISD	234 905	MARTINS MILL ISD
174 908	CENTRAL HEIGHTS ISD	234 906	VAN ISD
174 909	MARTINSVILLE ISD	234 909	FRUITVALE ISD
174 910	ETOILE ISD	250	WOOD COUNTY
174 911	DOUGLASS ISD	250 902	HAWKINS ISD
183	PANOLA COUNTY	250 903	MINEOLA ISD
183 801	PANOLA CHARTER SCHOOL	250 904	QUITMAN ISD
183 901	BECKVILLE ISD	250 905	YANTIS ISD
183 902	CARTHAGE ISD	250 906	ALBA-GOLDEN ISD
183 904	GARY ISD	250 907	WINNSBORO ISD
190	RAINS COUNTY	TOTAL NUMBER OF DISTRICTS SERVED BY REGION VII	
190 903	RAINS ISD	102	
201	RUSK COUNTY	REGION VIII	
201 902	HENDERSON ISD	019	BOWIE COUNTY
201 903	LANEVILLE ISD	019 901	DEKALB ISD
201 904	LEVERETTS CHAPEL ISD	019 902	HOOKS ISD
201 907	MOUNT ENTERPRISE ISD	019 903	MAUD ISD
201 908	OVERTON ISD	019 905	NEW BOSTON ISD
201 910	TATUM ISD	019 906	REDWATER ISD
201 913	CARLISLE ISD	019 907	TEXARKANA ISD
201 914	WEST RUSK COUNTY CONSOLIDATED ISD	019 908	LIBERTY-EYLAU ISD
202	SABINE COUNTY	019 909	SIMMS ISD
202 903	HEMPHILL ISD	019 910	MALTA ISD
202 905	WEST SABINE ISD	019 911	RED LICK ISD
203	SAN AUGUSTINE COUNTY	019 912	PLEASANT GROVE ISD
203 901	SAN AUGUSTINE ISD	019 913	HUBBARD ISD
203 902	BROADDUS ISD	019 914	LEARY ISD
210	SHELBY COUNTY	032	CAMP COUNTY
210 901	CENTER ISD	032 902	PITTSBURG ISD
210 902	JOAQUIN ISD	034	CASS COUNTY
210 903	SHELBYVILLE ISD	034 901	ATLANTA ISD
210 904	TENAHA ISD	034 902	AVINGER ISD
210 905	TIMPSON ISD	034 903	HUGHES SPRINGS ISD
210 906	EXCELSIOR ISD	034 905	LINDEN-KILDARE CISD
212	SMITH COUNTY	034 906	MCLEOD ISD
212 801	CUMBERLAND ACADEMY	034 907	QUEEN CITY ISD
212 804	UT TYLER INNOVATION ACADEMY	034 909	BLOOMBURG ISD
212 901	ARP ISD	060	DELTA COUNTY
212 902	BULLARD ISD	060 902	COOPER ISD
212 903	LINDALE ISD	060 914	FANNINDEL ISD
212 904	TROUP ISD	080	FRANKLIN COUNTY
212 905	TYLER ISD	080 901	MOUNT VERNON ISD
212 906	WHITEHOUSE ISD	112	HOPKINS COUNTY
212 909	CHAPEL HILL ISD	112 901	SULPHUR SPRINGS ISD
212 910	WINONA ISD	112 905	CUMBY ISD
230	UPSHUR COUNTY	112 906	NORTH HOPKINS ISD
230 901	BIG SANDY ISD	112 907	MILLER GROVE ISD
230 902	GILMER ISD	112 908	COMO-PICKTON CISD
230 903	ORE CITY ISD	112 909	SALTILLO ISD
230 904	UNION HILL ISD	112 910	SULPHUR BLUFF ISD
230 905	HARMONY ISD	139	LAMAR COUNTY
230 906	NEW DIANA ISD	139 905	CHISUM ISD
230 908	UNION GROVE ISD		

Texas Public School Districts and Charters, by Regional Education Service Center, November 2017

Cnty.-dist. number	School district	Cnty.-dist. number	School district
139 908	ROXTON ISD	169 911	SAINT JO ISD
139 909	PARIS ISD		
139 911	NORTH LAMAR ISD	224	THROCKMORTON COUNTY
139 912	PRAIRILAND ISD	224 901	THROCKMORTON ISD
		224 902	WOODSON ISD
155	MARION COUNTY	243	WICHITA COUNTY
155 901	JEFFERSON ISD	243 901	BURKBURNETT ISD
		243 902	ELECTRA ISD
172	MORRIS COUNTY	243 903	IOWA PARK CISD
172 902	DAINGERFIELD-LONE STAR ISD	243 905	WICHITA FALLS ISD
172 905	PEWITT CISD	243 906	CITY VIEW ISD
		244	WILBARGER COUNTY
194	RED RIVER COUNTY	244 901	HARROLD ISD
194 902	AVERY ISD	244 903	VERNON ISD
194 903	RIVERCREST ISD	244 905	NORTHSIDE ISD
194 904	CLARKSVILLE ISD		
194 905	DETROIT ISD	252	YOUNG COUNTY
225	TITUS COUNTY	252 901	GRAHAM ISD
225 902	MOUNT PLEASANT ISD	252 902	NEWCASTLE ISD
225 905	WINFIELD ISD	252 903	OLNEY ISD
225 906	CHAPEL HILL ISD		
225 907	HARTS BLUFF ISD		
TOTAL NUMBER OF DISTRICTS SERVED BY REGION VIII		TOTAL NUMBER OF DISTRICTS SERVED BY REGION IX	
47		37	

REGION IX

005	ARCHER COUNTY
005 901	ARCHER CITY ISD
005 902	HOLLIDAY ISD
005 904	WINDTHORST ISD
012	BAYLOR COUNTY
012 901	SEYMOUR ISD
039	CLAY COUNTY
039 902	HENRIETTA ISD
039 903	PETROLIA CISD
039 904	BELLEVUE ISD
039 905	MIDWAY ISD
078	FOARD COUNTY
078 901	CROWELL ISD
099	HARDEMAN COUNTY
099 902	CHILLICOTHE ISD
099 903	QUANAH ISD
119	JACK COUNTY
119 901	BRYSON ISD
119 902	JACKSBORO ISD
119 903	PERRIN-WHITT CISD
138	KNOX COUNTY
138 902	KNOX CITY-O'BRIEN CISD
138 903	MUNDAY CISD
138 904	BENJAMIN ISD
169	MONTAGUE COUNTY
169 901	BOWIE ISD
169 902	NOCONA ISD
169 906	GOLD BURG ISD
169 908	MONTAGUE ISD
169 909	PRAIRIE VALLEY ISD
169 910	FORESTBURG ISD

REGION X

043	COLLIN COUNTY
043 801	IMAGINE INTERNATIONAL ACADEMY OF NORTH TEXAS
043 802	LONE STAR LANGUAGE ACADEMY
043 901	ALLEN ISD
043 902	ANNA ISD
043 903	CELINA ISD
043 904	FARMERSVILLE ISD
043 905	FRISCO ISD
043 907	MCKINNEY ISD
043 908	MELISSA ISD
043 910	PLANO ISD
043 911	PRINCETON ISD
043 912	PROSPER ISD
043 914	WYLIE ISD
043 917	BLUE RIDGE ISD
043 918	COMMUNITY ISD
043 919	LOVEJOY ISD
057	DALLAS COUNTY
057 802	PEGASUS SCHOOL OF LIBERAL ARTS AND SCIENCES
057 803	UPLIFT EDUCATION
057 804	TEXANS CAN ACADEMIES
057 805	LUMIN EDUCATION
057 806	ADVANTAGE ACADEMY
057 807	LIFE SCHOOL
057 808	UNIVERSAL ACADEMY
057 809	NOVA ACADEMY
057 810	ACADEMY OF DALLAS
057 813	TRINITY BASIN PREPARATORY
057 814	ACADEMY FOR ACADEMIC EXCELLENCE
057 816	A W BROWN LEADERSHIP ACADEMY
057 819	JEAN MASSIEU ACADEMY
057 827	NOVA ACADEMY (SOUTHEAST)
057 828	WINFREE ACADEMY CHARTER SCHOOLS
057 829	A+ ACADEMY
057 830	INSPIRED VISION ACADEMY
057 831	GATEWAY CHARTER ACADEMY

Texas Public School Districts and Charters, by Regional Education Service Center, November 2017

Cnty.-dist. number	School district	Cnty.-dist. number	School district
057 833	EDUCATION CENTER INTERNATIONAL ACADEMY	091 908	VAN ALSTYNE ISD
057 834	EVOLUTION ACADEMY CHARTER SCHOOL	091 909	WHITESBORO ISD
057 835	GOLDEN RULE CHARTER SCHOOL	091 910	WHITEWRIGHT ISD
057 836	ST ANTHONY SCHOOL	091 913	POTTSBORO ISD
057 837	KIPP DALLAS-FORT WORTH	091 914	S AND S CISD
057 839	LA ACADEMIA DE ESTRELLAS	091 917	GUNTER ISD
057 840	RICHLAND COLLEGIATE HIGH SCHOOL	091 918	TOM BEAN ISD
057 841	CITYSCAPE SCHOOLS		
057 844	MANARA ACADEMY	107	HENDERSON COUNTY
057 845	UME PREPARATORY ACADEMY	107 901	ATHENS ISD *
057 846	LEGACY PREPARATORY		
057 847	VILLAGE TECH SCHOOLS	116	HUNT COUNTY
057 848	INTERNATIONAL LEADERSHIP OF TEXAS (ILT)	116 901	CADDO MILLS ISD
057 849	TRINITY ENVIRONMENTAL ACADEMY	116 902	CELESTE ISD
057 850	PIONEER TECHNOLOGY & ARTS ACADEMY	116 903	COMMERCE ISD
057 851	BRIDGEWAY PREPARATORY ACADEMY	116 905	GREENVILLE ISD
057 903	CARROLLTON-FARMERS BRANCH ISD	116 906	LONE OAK ISD
057 904	CEDAR HILL ISD	116 908	QUINLAN ISD
057 905	DALLAS ISD	116 909	WOLFE CITY ISD
057 906	DESOTO ISD	116 910	CAMPBELL ISD
057 907	DUNCANVILLE ISD	116 915	BLAND ISD
057 909	GARLAND ISD	116 916	BOLES ISD
057 910	GRAND PRAIRIE ISD		
057 911	HIGHLAND PARK ISD	129	KAUFMAN COUNTY
057 912	IRVING ISD	129 901	CRANDALL ISD
057 913	LANCASTER ISD	129 902	FORNEY ISD
057 914	MESQUITE ISD	129 903	KAUFMAN ISD
057 916	RICHARDSON ISD	129 904	KEMP ISD
057 919	SUNNYVALE ISD	129 905	MABANK ISD
057 922	COPPELL ISD	129 906	TERRELL ISD
		129 910	SCURRY-ROSSER ISD
061	DENTON COUNTY	199	ROCKWALL COUNTY
061 804	LEADERSHIP PREP SCHOOL *	199 901	ROCKWALL ISD
		199 902	ROYSE CITY ISD
070	ELLIS COUNTY	234	VAN ZANDT COUNTY
070 801	WAXAHACHIE FAITH FAMILY ACADEMY	234 902	CANTON ISD *
070 901	AVALON ISD	234 907	WILLS POINT ISD *
070 903	ENNIS ISD		
070 905	FERRIS ISD	TOTAL NUMBER OF DISTRICTS SERVED BY REGION X	119
070 907	ITALY ISD	*The districts identified for this county receive services from Region X but are located geographically in another region.	
070 908	MIDLOTHIAN ISD		
070 909	MILFORD ISD	REGION XI	
070 910	PALMER ISD	049	COOKE COUNTY
070 911	RED OAK ISD	049 901	GAINESVILLE ISD
070 912	WAXAHACHIE ISD	049 902	MUENSTER ISD
070 915	MAYPEARL ISD	049 903	VALLEY VIEW ISD
		049 905	CALLISBURG ISD
074	FANNIN COUNTY	049 906	ERA ISD
074 903	BONHAM ISD	049 907	LINDSAY ISD
074 904	DODD CITY ISD	049 908	WALNUT BEND ISD
074 905	ECTOR ISD	049 909	SIVELLS BEND ISD
074 907	HONEY GROVE ISD		
074 909	LEONARD ISD	061	DENTON COUNTY
074 911	SAVOY ISD	061 501	UNIVERSITY OF NORTH TEXAS
074 912	TRENTON ISD	061 802	NORTH TEXAS COLLEGIATE ACADEMY
074 917	SAM RAYBURN ISD	061 805	TRIVIUM ACADEMY
		061 901	DENTON ISD
091	GRAYSON COUNTY	061 902	LEWISVILLE ISD
091 901	BELLS ISD	061 903	PILOT POINT ISD
091 902	COLLINSVILLE ISD	061 905	KRUM ISD
091 903	DENISON ISD		
091 905	HOWE ISD		
091 906	SHERMAN ISD		
091 907	TIOGA ISD		

Texas Public School Districts and Charters, by Regional Education Service Center, November 2017

Cnty.-dist. number	School district	Cnty.-dist. number	School district
061 906	PONDER ISD	220 814	TEXAS SCHOOL OF THE ARTS
061 907	AUBREY ISD	220 815	CHAPEL HILL ACADEMY
061 908	SANGER ISD	220 817	NEWMAN INTERNATIONAL ACADEMY OF ARLINGTON
061 910	ARGYLE ISD	220 819	HIGH POINT ACADEMY
061 911	NORTHWEST ISD	220 901	ARLINGTON ISD
061 912	LAKE DALLAS ISD	220 902	BIRDVILLE ISD
061 914	LITTLE ELM ISD	220 904	EVERMAN ISD
072	ERATH COUNTY	220 905	FORT WORTH ISD
072 801	PREMIER HIGH SCHOOLS	220 906	GRAPEVINE-COLLEYVILLE ISD
072 802	ERATH EXCELS ACADEMY INC	220 907	KELLER ISD
072 901	THREE WAY ISD	220 908	MANSFIELD ISD
072 902	DUBLIN ISD	220 910	LAKE WORTH ISD
072 903	STEPHENVILLE ISD	220 912	CROWLEY ISD
072 904	BLUFF DALE ISD	220 914	KENNEDALE ISD
072 908	HUCKABAY ISD	220 915	AZLE ISD
072 909	LINGLEVILLE ISD	220 916	HURST-EULESS-BEDFORD ISD
072 910	MORGAN MILL ISD	220 917	CASTLEBERRY ISD
111	HOOD COUNTY	220 918	EAGLE MT-SAGINAW ISD
111 901	GRANBURY ISD	220 919	CARROLL ISD
111 902	LIPAN ISD	220 920	WHITE SETTLEMENT ISD
111 903	TOLAR ISD	249	WISE COUNTY
126	JOHNSON COUNTY	249 901	ALVORD ISD
126 801	KAUFFMAN LEADERSHIP ACADEMY	249 902	BOYD ISD
126 901	ALVARADO ISD	249 903	BRIDGEPORT ISD
126 902	BURLESON ISD	249 904	CHICO ISD
126 903	CLEBURNE ISD	249 905	DECATUR ISD
126 904	GRANDVIEW ISD	249 906	PARADISE ISD
126 905	JOSHUA ISD	249 908	SLIDELL ISD
126 906	KEENE ISD	TOTAL NUMBER OF DISTRICTS SERVED BY REGION XI	93
126 907	RIO VISTA ISD	REGION XII	
126 908	VENUS ISD	014	BELL COUNTY
126 911	GODLEY ISD	014 803	PRIORITY CHARTER SCHOOLS
182	PALO PINTO COUNTY	014 804	ORENDA CHARTER SCHOOL
182 901	GORDON ISD	014 901	ACADEMY ISD
182 902	GRAFORD ISD	014 903	BELTON ISD
182 903	MINERAL WELLS ISD	014 905	HOLLAND ISD
182 904	SANTO ISD	014 906	KILLEEN ISD
182 905	STRAWN ISD	014 907	ROGERS ISD
182 906	PALO PINTO ISD	014 908	SALADO ISD
184	PARKER COUNTY	014 909	TEMPLE ISD
184 801	CROSTIMBERS ACADEMY	014 910	TROY ISD
184 901	POOLVILLE ISD	018	BOSQUE COUNTY
184 902	SPRINGTOWN ISD	018 901	CLIFTON ISD
184 903	WEATHERFORD ISD	018 902	MERIDIAN ISD
184 904	MILLSAP ISD	018 903	MORGAN ISD
184 907	ALEDO ISD	018 904	VALLEY MILLS ISD
184 908	PEASTER ISD	018 905	WALNUT SPRINGS ISD
184 909	BROCK ISD	018 906	IREDELL ISD
184 911	GARNER ISD	018 907	KOPPERL ISD
213	SOMERVELL COUNTY	018 908	CRANFILLS GAP ISD
213 801	BRAZOS RIVER CHARTER SCHOOL	050	CORYELL COUNTY
213 901	GLEN ROSE ISD	050 901	EVANT ISD
220	TARRANT COUNTY	050 902	GATESVILLE ISD
220 801	TREETOPS SCHOOL INTERNATIONAL	050 904	OGLESBY ISD
220 802	ARLINGTON CLASSICS ACADEMY	050 909	JONESBORO ISD
220 809	FORT WORTH ACADEMY OF FINE ARTS	050 910	COPPERAS COVE ISD
220 810	WESTLAKE ACADEMY CHARTER SCHOOL		
220 811	EAST FORT WORTH MONTESSORI ACADEMY		

Texas Public School Districts and Charters, by Regional Education Service Center, November 2017

Cnty.-dist. number	School district	Cnty.-dist. number	School district
073	FALLS COUNTY	167 904	PRIDDY ISD
073 901	CHILTON ISD		
073 903	MARLIN ISD	175	NAVARRO COUNTY
073 904	WESTPHALIA ISD	175 902	BLOOMING GROVE ISD
073 905	ROSEBUD-LOTT ISD	175 903	CORSICANA ISD
081	FREESTONE COUNTY	175 904	DAWSON ISD
081 902	FAIRFIELD ISD	175 905	FROST ISD
081 904	TEAGUE ISD	175 907	KERENS ISD
081 905	WORTHAM ISD	175 910	MILDRED ISD
081 906	DEW ISD	175 911	RICE ISD
097	HAMILTON COUNTY	TOTAL NUMBER OF DISTRICTS SERVED BY REGION XII	
097 902	HAMILTON ISD	81	
097 903	HICO ISD	REGION XIII	
109	HILL COUNTY	011	BASTROP COUNTY
109 901	ABBOTT ISD	011 901	BASTROP ISD
109 902	BYNUM ISD	011 902	ELGIN ISD
109 903	COVINGTON ISD	011 904	SMITHVILLE ISD
109 904	HILLSBORO ISD	011 905	MCDADE ISD
109 905	HUBBARD ISD	014	BELL COUNTY
109 907	ITASCA ISD	014 902	BARTLETT ISD *
109 908	MALONE ISD	016	BLANCO COUNTY
109 910	MOUNT CALM ISD	016 901	JOHNSON CITY ISD
109 911	WHITNEY ISD	016 902	BLANCO ISD
109 912	AQUILLA ISD	027	BURNET COUNTY
109 913	BLUM ISD	027 903	BURNET CISD
109 914	PENELOPE ISD	027 904	MARBLE FALLS ISD
141	LAMPASAS COUNTY	028	CALDWELL COUNTY
141 901	LAMPASAS ISD	028 902	LOCKHART ISD
141 902	LOMETA ISD	028 903	LULING ISD
147	LIMESTONE COUNTY	028 906	PRAIRIE LEA ISD
147 901	COOLIDGE ISD	046	COMAL COUNTY
147 902	GROESBECK ISD	046 901	NEW BRAUNFELS ISD
147 903	MEXIA ISD	075	FAYETTE COUNTY
161	MCLENNAN COUNTY	075 901	FLATONIA ISD
161 801	WACO CHARTER SCHOOL	075 902	LA GRANGE ISD
161 802	RAPOPORT ACADEMY PUBLIC SCHOOL	075 903	SCHULENBURG ISD
161 807	HARMONY SCIENCE ACAD (WACO)	075 906	FAYETTEVILLE ISD
161 901	CRAWFORD ISD	075 908	ROUND TOP-CARMINE ISD
161 903	MIDWAY ISD	086	GILLESPIE COUNTY
161 906	LA VEGA ISD	086 024	DOSS CONSOLIDATED CSD
161 907	LORENA ISD	086 901	FREDERICKSBURG ISD
161 908	MART ISD	086 902	HARPER ISD
161 909	MCGREGOR ISD	089	GONZALES COUNTY
161 910	MOODY ISD	089 901	GONZALES ISD
161 912	RIESEL ISD	089 903	NIXON-SMILEY CISD
161 914	WACO ISD	089 905	WAEELDER ISD
161 916	WEST ISD	094	GUADALUPE COUNTY
161 918	AXTELL ISD	094 901	SEGUIN ISD
161 919	BRUCEVILLE-EDDY ISD	094 903	NAVARRO ISD
161 920	CHINA SPRING ISD	105	HAYS COUNTY
161 921	CONNALLY ISD	105 801	KATHERINE ANNE PORTER SCHOOL
161 922	ROBINSON ISD	105 802	TEXAS PREPARATORY SCHOOL
161 923	BOSQUEVILLE ISD	105 803	KI CHARTER ACADEMY
161 924	HALLSBURG ISD	105 902	SAN MARCOS CISD
161 925	GHOLSON ISD		
167	MILLS COUNTY		
167 901	GOLDTHWAITE ISD		
167 902	MULLIN ISD		

Texas Public School Districts and Charters, by Regional Education Service Center, November 2017

Cnty.-dist. number	School district	Cnty.-dist. number	School district
105 904	DRIPPING SPRINGS ISD	*The districts identified for this county receive services from Region XIII but are located geographically in another region.	
105 905	WIMBERLEY ISD		
105 906	HAYS CISD		
130	KENDALL COUNTY	030	CALLAHAN COUNTY
130 902	COMFORT ISD	030 901	CROSS PLAINS ISD
144	LEE COUNTY	030 902	CLYDE CISD
144 901	GIDDINGS ISD	030 903	BAIRD ISD
144 902	LEXINGTON ISD	030 906	EULA ISD
144 903	DIME BOX ISD	047	COMANCHE COUNTY
150	LLANO COUNTY	047 901	COMANCHE ISD
150 901	LLANO ISD	047 902	DE LEON ISD
166	MILAM COUNTY	047 903	GUSTINE ISD
166 905	THORNDALE ISD *	047 905	SIDNEY ISD
227	TRAVIS COUNTY	067	EASTLAND COUNTY
227 506	UNIVERSITY OF TEXAS AT AUSTIN H S	067 902	CISCO ISD
227 622	TEXAS JUVENILE JUSTICE DEPARTMENT	067 903	EASTLAND ISD
227 803	WAYSIDE SCHOOLS	067 904	GORMAN ISD
227 804	NYOS CHARTER SCHOOL	067 907	RANGER ISD
227 805	TEXAS EMPOWERMENT ACADEMY	067 908	RISING STAR ISD
227 806	UNIVERSITY OF TEXAS UNIVERSITY CHARTER SCHOOL	076	FISHER COUNTY
227 814	CHAPARRAL STAR ACADEMY	076 903	ROBY CISD
227 816	HARMONY SCIENCE ACADEMY (AUSTIN)	076 904	ROTAN ISD
227 817	CEDARS INTERNATIONAL ACADEMY	104	HASKELL COUNTY
227 819	UNIVERSITY OF TEXAS ELEMENTARY CHARTER SCHOOL	104 901	HASKELL CISD
227 820	KIPP AUSTIN PUBLIC SCHOOLS INC	104 903	RULE ISD
227 821	AUSTIN DISCOVERY SCHOOL	104 907	PAINT CREEK ISD
227 824	EAST AUSTIN COLLEGE PREP	127	JONES COUNTY
227 825	AUSTIN ACHIEVE PUBLIC SCHOOLS	127 901	ANSON ISD
227 826	MONTESSORI FOR ALL	127 903	HAMLIN ISD
227 827	THE EXCEL CENTER (FOR ADULTS)	127 904	HAWLEY ISD
227 828	THE EXCEL CENTER	127 905	LUEDERS-AVOCA ISD
227 829	VALOR PUBLIC SCHOOLS	127 906	STAMFORD ISD
227 901	AUSTIN ISD	168	MITCHELL COUNTY
227 904	PFLUGERVILLE ISD	168 901	COLORADO ISD
227 905	TEXAS SCH FOR THE BLIND & VISUALLY IMPAIRED	168 902	LORAIN ISD
227 906	TEXAS SCH FOR THE DEAF	168 903	WESTBROOK ISD
227 907	MANOR ISD	177	NOLAN COUNTY
227 909	EANES ISD	177 901	ROSCOE COLLEGIATE ISD
227 910	DEL VALLE ISD	177 902	SWEETWATER ISD
227 912	LAGO VISTA ISD	177 903	BLACKWELL CISD
227 913	LAKE TRAVIS ISD	177 905	HIGHLAND ISD
246	WILLIAMSON COUNTY	208	SCURRY COUNTY
246 801	MERIDIAN WORLD SCHOOL LLC	208 901	HERMLEIGH ISD
246 802	GOODWATER MONTESSORI SCHOOL	208 902	SNYDER ISD
246 902	FLORENCE ISD	208 903	IRA ISD
246 904	GEORGETOWN ISD	209	SHACKELFORD COUNTY
246 905	GRANGER ISD	209 901	ALBANY ISD
246 906	HUTTO ISD	209 902	MORAN ISD
246 907	JARRELL ISD	215	STEPHENS COUNTY
246 908	LIBERTY HILL ISD	215 901	BRECKENRIDGE ISD
246 909	ROUND ROCK ISD	217	STONEWALL COUNTY
246 911	TAYLOR ISD	217 901	ASPERMONT ISD
246 912	THRALL ISD		
246 913	LEANDER ISD		
246 914	COUPLAND ISD		
TOTAL NUMBER OF DISTRICTS SERVED BY REGION XIII	79		

Texas Public School Districts and Charters, by Regional Education Service Center, November 2017

Cnty.-dist. number	School district	Cnty.-dist. number	School district
221	TAYLOR COUNTY	206 902	RICHLAND SPRINGS ISD
221 801	TEXAS COLLEGE PREPARATORY ACADEMIES	206 903	CHEROKEE ISD
221 901	ABILENE ISD	207	SCHLEICHER COUNTY
221 904	MERKEL ISD	207 901	SCHLEICHER ISD
221 905	TRENT ISD	216	STERLING COUNTY
221 911	JIM NED CISD	216 901	STERLING CITY ISD
221 912	WYLIE ISD	218	SUTTON COUNTY
TOTAL NUMBER OF DISTRICTS SERVED BY REGION XIV		218 901	SONORA ISD
43		226	TOM GREEN COUNTY
REGION XV		226 801	TEXAS LEADERSHIP
025	BROWN COUNTY	226 901	CHRISTOVAL ISD
025 901	BANGS ISD	226 903	SAN ANGELO ISD
025 902	BROWNWOOD ISD	226 905	WATER VALLEY ISD
025 904	BLANKET ISD	226 906	WALL ISD
025 905	MAY ISD	226 907	GRAPE CREEK ISD
025 906	ZEPHYR ISD	226 908	VERIBEST ISD
025 908	BROOKSMITH ISD	233	VAL VERDE COUNTY
025 909	EARLY ISD	233 901	SAN FELIPE-DEL RIO CISD
041	COKE COUNTY	233 903	COMSTOCK ISD
041 901	BRONTE ISD	TOTAL NUMBER OF DISTRICTS SERVED BY REGION XV	
041 902	ROBERT LEE ISD	43	
042	COLEMAN COUNTY	REGION XVI	
042 901	COLEMAN ISD	006	ARMSTRONG COUNTY
042 903	SANTA ANNA ISD	006 902	CLAUDE ISD
042 905	PANTHER CREEK CISD	023	BRISCOE COUNTY
048	CONCHO COUNTY	023 902	SILVERTON ISD
048 901	EDEN CISD	033	CARSON COUNTY
048 903	PAINT ROCK ISD	033 901	GROOM ISD
053	CROCKETT COUNTY	033 902	PANHANDLE ISD
053 001	CROCKETT COUNTY CONSOLIDATED CSD	033 904	WHITE DEER ISD
069	EDWARDS COUNTY	035	CASTRO COUNTY
069 901	ROCKSPRINGS ISD	035 901	DIMMITT ISD
069 902	NUECES CANYON CISD	035 902	HART ISD
118	IRION COUNTY	035 903	NAZARETH ISD
118 902	IRION COUNTY ISD	038	CHILDRESS COUNTY
134	KIMBLE COUNTY	038 901	CHILDRESS ISD
134 901	JUNCTION ISD	044	COLLINGSWORTH COUNTY
157	MASON COUNTY	044 902	WELLINGTON ISD
157 901	MASON ISD	056	DALLAM COUNTY
160	MCCULLOCH COUNTY	056 901	DALHART ISD
160 901	BRADY ISD	056 902	TEXLINE ISD
160 904	ROCHELLE ISD	059	DEAF SMITH COUNTY
160 905	LOHN ISD	059 901	HEREFORD ISD
164	MENARD COUNTY	059 902	WALCOTT ISD
164 901	MENARD ISD	065	DONLEY COUNTY
200	RUNNELS COUNTY	065 901	CLARENDON ISD
200 901	BALLINGER ISD	065 902	HEDLEY ISD
200 902	MILES ISD	090	GRAY COUNTY
200 904	WINTERS ISD	090 902	LEFORS ISD
200 906	OLFEN ISD	090 903	MCLEAN ISD
206	SAN SABA COUNTY	090 904	PAMPA ISD
206 901	SAN SABA ISD		

Texas Public School Districts and Charters, by Regional Education Service Center, November 2017

Cnty.-dist. number	School district	Cnty.-dist. number	School district
090 905	GRANDVIEW-HOPKINS ISD	219 903	TULIA ISD
096 HALL COUNTY		219 905	KRESS ISD
096 904	MEMPHIS ISD	242 WHEELER COUNTY	
096 905	TURKEY-QUITAQUE ISD	242 902	SHAMROCK ISD
098 HANSFORD COUNTY		242 903	WHEELER ISD
098 901	GRUVER ISD	242 905	KELTON ISD
098 903	PRINGLE-MORSE CISD	242 906	FORT ELLIOTT CISD
098 904	SPEARMAN ISD	TOTAL NUMBER OF DISTRICTS SERVED BY REGION XVI	62
103 HARTLEY COUNTY		REGION XVII	
103 901	CHANNING ISD	009 BAILEY COUNTY	
103 902	HARTLEY ISD	009 901	MULESHOE ISD
106 HEMPHILL COUNTY		017 BORDEN COUNTY	
106 901	CANADIAN ISD	017 901	BORDEN COUNTY ISD
117 HUTCHINSON COUNTY		040 COCHRAN COUNTY	
117 901	BORGER ISD	040 901	MORTON ISD
117 903	SANFORD-FRITCH ISD	040 902	WHITEFACE CISD
117 904	PLEMONS-STINNETT-PHILLIPS CISD	051 COTTLE COUNTY	
117 907	SPRING CREEK ISD	051 901	PADUCAH ISD
148 LIPSCOMB COUNTY		054 CROSBY COUNTY	
148 901	BOOKER ISD	054 901	CROSBYTON CISD
148 902	FOLLETT ISD	054 902	LORENZO ISD
148 903	HIGGINS ISD	054 903	RALLS ISD
148 905	DARROUZETT ISD	058 DAWSON COUNTY	
171 MOORE COUNTY		058 902	DAWSON ISD
171 901	DUMAS ISD	058 905	KLONDIKE ISD
171 902	SUNRAY ISD	058 906	LAMESA ISD
179 OCHILTREE COUNTY		058 909	SANDS CISD
179 901	PERRYTON ISD	063 DICKENS COUNTY	
180 OLDHAM COUNTY		063 903	SPUR ISD
180 901	BOYS RANCH ISD	063 906	PATTON SPRINGS ISD
180 902	VEGA ISD	077 FLOYD COUNTY	
180 903	ADRIAN ISD	077 901	FLOYDADA ISD
180 904	WILDORADO ISD	077 902	LOCKNEY ISD
185 PARMER COUNTY		083 GAINES COUNTY	
185 901	BOVINA ISD	083 901	SEAGRAVES ISD
185 902	FARWELL ISD	083 902	LOOP ISD
185 903	FRIONA ISD	083 903	SEMINOLE ISD
185 904	LAZBUDDIE ISD	085 GARZA COUNTY	
188 POTTER COUNTY		085 902	POST ISD
188 901	AMARILLO ISD	085 903	SOUTHLAND ISD
188 902	RIVER ROAD ISD	095 HALE COUNTY	
188 903	HIGHLAND PARK ISD	095 901	ABERNATHY ISD
188 904	BUSHLAND ISD	095 902	COTTON CENTER ISD
191 RANDALL COUNTY		095 903	HALE CENTER ISD
191 901	CANYON ISD	095 904	PETERSBURG ISD
197 ROBERTS COUNTY		095 905	PLAINVIEW ISD
197 902	MIAMI ISD	110 HOCKLEY COUNTY	
211 SHERMAN COUNTY		110 901	ANTON ISD
211 901	TEXHOMA ISD	110 902	LEVELLAND ISD
211 902	STRATFORD ISD	110 905	ROPES ISD
219 SWISHER COUNTY		110 906	SMYER ISD
219 901	HAPPY ISD		

Texas Public School Districts and Charters, by Regional Education Service Center, November 2017

Cnty.-dist. number	School district	Cnty.-dist. number	School district
110 907	SUNDOWN ISD	068	ECTOR COUNTY
110 908	WHITHARRAL ISD	068 802	COMPASS ACADEMY CHARTER SCHOOL
132	KENT COUNTY	068 803	UTPB STEM ACADEMY
132 902	JAYTON-GIRARD ISD	068 901	ECTOR COUNTY ISD
135	KING COUNTY	087	GLASSCOCK COUNTY
135 001	GUTHRIE CSD	087 901	GLASSCOCK COUNTY ISD
140	LAMB COUNTY	114	HOWARD COUNTY
140 901	AMHERST ISD	114 901	BIG SPRING ISD
140 904	LITTLEFIELD ISD	114 902	COAHOMA ISD
140 905	OLTON ISD	114 904	FORSAN ISD
140 907	SPRINGLAKE-EARTH ISD	122	JEFF DAVIS COUNTY
140 908	SUDAN ISD	122 901	FT DAVIS ISD
152	LUBBOCK COUNTY	122 902	VALENTINE ISD
152 504	TEXAS TECH UNIVERSITY K-12	156	MARTIN COUNTY
152 802	RISE ACADEMY	156 902	STANTON ISD
152 803	SOUTH PLAINS ACADEMY CHARTER DISTRICT	156 905	GRADY ISD
152 901	LUBBOCK ISD	165	MIDLAND COUNTY
152 902	NEW DEAL ISD	165 802	MIDLAND ACADEMY CHARTER SCHOOL
152 903	SLATON ISD	165 901	MIDLAND ISD
152 906	LUBBOCK-COOPER ISD	165 902	GREENWOOD ISD
152 907	FRENSHIP ISD	186	PECOS COUNTY
152 908	ROOSEVELT ISD	186 901	BUENA VISTA ISD
152 909	SHALLOWATER ISD	186 902	FORT STOCKTON ISD
152 910	IDALOU ISD	186 903	IRAAN-SHEFFIELD ISD
153	LYNN COUNTY	189	PRESIDIO COUNTY
153 903	O'DONNELL ISD	189 901	MARFA ISD
153 904	TAHOKA ISD	189 902	PRESIDIO ISD
153 905	NEW HOME ISD	192	REAGAN COUNTY
153 907	WILSON ISD	192 901	REAGAN COUNTY ISD
173	MOTLEY COUNTY	195	REEVES COUNTY
173 901	MOTLEY COUNTY ISD	195 901	PECOS-BARSTOW-TOYAH ISD
223	TERRY COUNTY	195 902	BALMORHEA ISD
223 901	BROWNFIELD ISD	222	TERRELL COUNTY
223 902	MEADOW ISD	222 901	TERRELL COUNTY ISD
223 904	WELLMAN-UNION CISD	231	UPTON COUNTY
251	YOAKUM COUNTY	231 901	MCCAMEY ISD
251 901	DENVER CITY ISD	231 902	RANKIN ISD
251 902	PLAINS ISD	238	WARD COUNTY
TOTAL NUMBER OF DISTRICTS SERVED BY REGION XVII	60	238 902	MONAHANS-WICKETT-PYOTE ISD
REGION XVIII		238 904	GRANDFALLS-ROYALTY ISD
002	ANDREWS COUNTY	248	WINKLER COUNTY
002 901	ANDREWS ISD	248 901	KERMIT ISD
022	BREWSTER COUNTY	248 902	WINK-LOVING ISD
022 004	TERLINGUA CSD	TOTAL NUMBER OF DISTRICTS SERVED BY REGION XVIII	36
022 901	ALPINE ISD	REGION XIX	
022 902	MARATHON ISD	071	EL PASO COUNTY
022 903	SAN VICENTE ISD	071 801	BURNHAM WOOD CHARTER SCHOOL DISTRICT
052	CRANE COUNTY	071 803	PASO DEL NORTE ACADEMY CHARTER DISTRICT
052 901	CRANE ISD	071 804	EL PASO ACADEMY
055	CULBERSON COUNTY	071 806	HARMONY SCIENCE ACAD (EL PASO)
055 901	CULBERSON COUNTY-ALLAMOORE ISD		

Texas Public School Districts and Charters, by Regional Education Service Center, November 2017

Cnty.-dist. number	School district	Cnty.-dist. number	School district
071 807	LA FE PREPARATORY SCHOOL	015 908	SOUTH SAN ANTONIO ISD
071 809	VISTA DEL FUTURO CHARTER SCHOOL	015 909	SOMERSET ISD
071 810	EL PASO LEADERSHIP ACADEMY	015 910	NORTH EAST ISD
071 901	CLINT ISD	015 911	EAST CENTRAL ISD
071 902	EL PASO ISD	015 912	SOUTHWEST ISD
071 903	FABENS ISD	015 913	LACKLAND ISD
071 904	SAN ELIZARIO ISD	015 914	FT SAM HOUSTON ISD
071 905	YSLETA ISD	015 915	NORTHSIDE ISD
071 906	ANTHONY ISD	015 916	JUDSON ISD
071 907	CANUTILLO ISD	015 917	SOUTHSIDE ISD
071 908	TORNILLO ISD		
071 909	SOCORRO ISD		
115	HUDSPETH COUNTY	046	COMAL COUNTY
115 901	FT HANCOCK ISD	046 802	TRINITY CHARTER SCHOOL *
115 902	SIERRA BLANCA ISD	046 902	COMAL ISD *
115 903	DELL CITY ISD	064	DIMITT COUNTY
		064 903	CARRIZO SPRINGS CISD
TOTAL NUMBER OF DISTRICTS SERVED BY REGION XIX	19	082	FRIO COUNTY
		082 902	DILLEY ISD
		082 903	PEARSALL ISD
REGION XX		094	GUADALUPE COUNTY
007	ATASCOSA COUNTY	094 902	SCHERTZ-CIBOLO-U CITY ISD *
007 901	CHARLOTTE ISD	094 904	MARION ISD *
007 902	JOURDANTON ISD		
007 904	LYTLE ISD	128	KARNES COUNTY
007 905	PLEASANTON ISD	128 904	FALLS CITY ISD *
007 906	POTEET ISD		
010	BANDERA COUNTY	130	KENDALL COUNTY
010 901	MEDINA ISD	130 801	MEADOWLAND CHARTER DISTRICT *
010 902	BANDERA ISD	130 901	BOERNE ISD *
014	BELL COUNTY	133	KERR COUNTY
014 801	RICHARD MILBURN ALTER HIGH SCHOOL (KILLEEN) *	133 901	CENTER POINT ISD
		133 902	HUNT ISD
015	BEXAR COUNTY	133 903	KERRVILLE ISD
015 801	POR VIDA ACADEMY	133 904	INGRAM ISD
015 802	GEORGE GERVIN ACADEMY	133 905	DIVIDE ISD
015 805	NEW FRONTIERS PUBLIC SCHOOLS INC		
015 806	SCHOOL OF EXCELLENCE IN EDUCATION	136	KINNEY COUNTY
015 807	SOUTHWEST PREPARATORY SCHOOL	136 901	BRACKETT ISD
015 808	INSPIRE ACADEMIES	142	LA SALLE COUNTY
015 809	BEXAR COUNTY ACADEMY	142 901	COTULLA ISD
015 814	POSITIVE SOLUTIONS CHARTER SCHOOL		
015 815	HERITAGE ACADEMY	159	MAVERICK COUNTY
015 822	JUBILEE ACADEMIES	159 901	EAGLE PASS ISD
015 825	LIGHTHOUSE CHARTER SCHOOL		
015 826	KIPP SAN ANTONIO	163	MEDINA COUNTY
015 827	SCHOOL OF SCIENCE AND TECHNOLOGY	163 901	DEVINE ISD
015 828	HARMONY SCIENCE ACAD (SAN ANTONIO)	163 902	D'HANIS ISD
015 830	BROOKS ACADEMY OF SCIENCE AND ENGINEERING	163 903	NATALIA ISD
015 831	SCHOOL OF SCIENCE AND TECHNOLOGY DISCOVERY	163 904	HONDO ISD
015 833	HENRY FORD ACADEMY ALAMEDA SCHOOL FOR ART + DESIGN	163 908	MEDINA VALLEY ISD
015 834	BASIS TEXAS		
015 835	GREAT HEARTS TEXAS	193	REAL COUNTY
015 836	ELEANOR KOLITZ HEBREW LANGUAGE ACADEMY	193 801	BIG SPRINGS CHARTER SCHOOL
015 837	CARPE DIEM SCHOOLS	193 902	LEAKEY ISD
015 838	COMPASS ROSE ACADEMY		
015 901	ALAMO HEIGHTS ISD	232	UVALDE COUNTY
015 904	HARLANDALE ISD	232 901	KNIPPA ISD
015 905	EDGEWOOD ISD	232 902	SABINAL ISD
015 906	RANDOLPH FIELD ISD	232 903	UVALDE CISD
015 907	SAN ANTONIO ISD	232 904	UTOPIA ISD

Texas Public School Districts and Charters, by Regional Education Service Center, November 2017

Cnty.-dist. number	School district	Cnty.-dist. number	School district
247	WILSON COUNTY	TOTAL NUMBER OF DISTRICTS SERVED BY REGION XX	
247 901	FLORESVILLE ISD		80
247 903	LA VERNIA ISD	*The districts identified for this county receive services from Region XX but are located geographically in another region.	
247 904	POTH ISD		
247 906	STOCKDALE ISD		
254	ZAVALA COUNTY	TOTAL NUMBER OF DISTRICTS SERVED BY ESCs	
254 901	CRYSTAL CITY ISD		1,217
254 902	LA PRYOR ISD		

Texas

State Board of Education Districts

Texas State Board of Education Districts, Map, December 2017

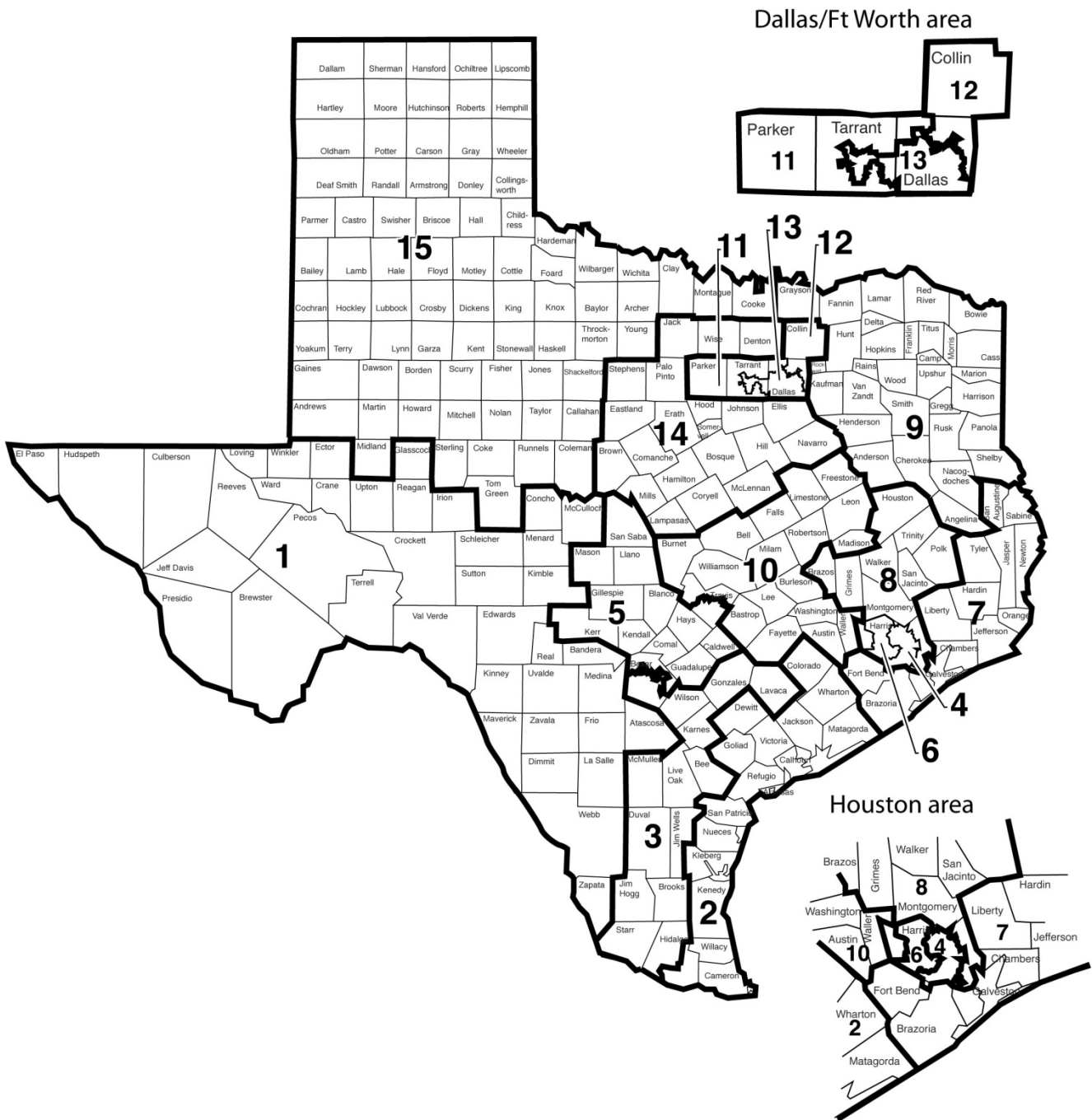

Texas State Board of Education, December 2017 (State Board for Career and Technology Education)

William B. Travis Building, 1701 North Congress Avenue, Austin, Texas 78701-1494
Phone: (512) 463-9007 Fax: (512) 936-4319

District 1
Georgina C. Pérez
1401 Montana, Suite I
El Paso, TX 79902
Phone: (915) 261-8663
Term: 1/1/17-1/1/21

District 6
Donna Bahorich
P.O. Box 79842
Houston, TX 77279
Phone: (832) 303-9091
Term: 1/1/17-1/1/21

District 11
Patricia Hardy
900 North Elm
Weatherford, TX 76086
Phone: (817) 598-2968
Fax: (817) 598-2833
Term: 1/1/15-1/1/19

District 2
Ruben Cortez, Jr.
1875 Los Angeles Court
Brownsville, TX 78521
Phone: (956) 639-9171
Term: 1/1/15-1/1/19

District 7
David Bradley
2165 North Street
Beaumont, TX 77701
Phone: (409) 835-3808
Term: 1/1/15-1/1/19

District 12
Geraldine "Tincy" Miller
4 Lakeside Park
Dallas, TX 75225
Phone: (214) 522-1610
Fax: (214) 522-8560
Term: 1/1/15-1/1/19

District 3
Marisa B. Perez-Diaz
P.O. Box 1055
Converse, TX 78109
Phone: (512) 422-9019
Term: 1/1/15-1/1/19

District 8
Barbara Cargill
15257 Runnymede Street
Conroe, TX 77384
Phone: (512) 463-9007
Term: 1/1/17-1/1/21

District 13
Erika Beltran
P.O. Box 17196
Fort Worth, TX 76102
Phone: (650) 269-8544
Term: 1/1/15-1/1/19

District 4
Lawrence A. Allen, Jr.
3717 Cork Drive
Houston, Texas 77047
Phone: (713) 203-1355
Term: 1/1/15-1/1/19

District 9
Keven Ellis
P.O. Box 151453
Lufkin, TX 75915
Phone: (512) 710-7915
Term: 1/1/17-1/1/21

District 14
Sue Melton-Malone
125 East Dawn
Robinson, TX 76706
Phone: (254) 749-0415
Term: 1/1/17-1/1/21

District 5
Ken Mercer
P.O. Box 781301
San Antonio, TX 78278-1301
Phone: (512) 463-9007
Term: 1/1/17-1/1/21

District 10
Tom Maynard
P.O. Box 625
Florence, TX 76527
Phone: (512) 763-2801
Fax: (512) 532-9517
Term: 1/1/17-1/1/21

District 15
Marty Rowley
P.O. Box 2129
Amarillo, TX 79105
Phone: (806) 374-4600
Fax: (806) 220-2812
Term: 1/1/17-1/1/21

Committees of the State Board of Education

Instruction

Sue Melton-Malone, Chair
Geraldine Miller, Vice Chair
Donna Bahorich
Erika Beltran
Georgina C. Pérez

School Finance/

Permanent School Fund
David Bradley, Chair
Tom Maynard, Vice Chair
Lawrence A. Allen, Jr.
Patricia Hardy
Ken Mercer

School Initiatives

Barbara Cargill, Chair
Marisa B. Perez-Diaz, Vice Chair
Ruben Cortez, Jr.
Kevin Ellis
Marty Rowley

Texas Public School Districts and Charters, Alphabetic Index, With State Board of Education (SBOE) District Numbers, December 2016

Note. Data are for the 2016-17 school year. 2017-18 data were not available prior to publication.

School district	Cnty.-dist. number	SBOE districts	School district	Cnty.-dist. number	SBOE districts
A W BROWN-FELLOWSHIP LEADERSHIP ACADEMY	057 816	13	BANDERA ISD	010 902	1
A+ ACADEMY	057 829	13	BANGS ISD	025 901	14, 15
A+ UNLIMITED POTENTIAL	101 871	4, 6	BANQUETE ISD	178 913	2
ABBOTT ISD	109 901	14	BARBERS HILL ISD	036 902	7
ABERNATHY ISD	095 901	15	BARTLETT ISD	014 902	10
ABILENE ISD	221 901	15	BASIS TEXAS	015 834	3
ACADEMY FOR ACADEMIC EXCELLENCE	057 814	13	BASTROP ISD	011 901	10
ACADEMY ISD	014 901	10	BAY CITY ISD	158 901	2
ACADEMY OF ACCELERATED LEARNING INC	101 810	4	BEATRICE MAYES INSTITUTE CHARTER SCHOOL	101 847	4
ACADEMY OF CAREERS AND TECHNOLOGIES CHARTER SCHOOL	015 816	3	BEAUMONT ISD	123 910	7
ACADEMY OF DALLAS	057 810	13	BECKVILLE ISD	183 901	9
ACCELERATED INTERMEDIATE ACADEMY	101 849	4, 13	BEEVILLE ISD	013 901	3
ADRIAN ISD	180 903	15	BELLEVUE ISD	039 904	15
ADVANTAGE ACADEMY	057 806	13	BELLS ISD	091 901	9
AGUA DULCE ISD	178 901	2, 3	BELLVILLE ISD	008 901	10
ALAMO HEIGHTS ISD	015 901	3, 5	BELTON ISD	014 903	10
ALBA-GOLDEN ISD	250 906	9	BEN BOLT-PALITO BLANCO ISD	125 902	3
ALBANY ISD	209 901	14, 15	BENAVIDES ISD	066 901	3
ALDINE ISD	101 902	4, 6, 8	BENJAMIN ISD	138 904	15
ALEDO ISD	184 907	11	BETA ACADEMY	101 870	4
ALICE ISD	125 901	3	BEXAR COUNTY ACADEMY	015 809	3
ALIEF ISD	101 903	4, 6	BIG SANDY ISD	187 901	8
ALIEF MONTESSORI COMMUNITY SCHOOL	101 815	6	BIG SANDY ISD	230 901	9
ALLEN ISD	043 901	12	BIG SPRING ISD	114 901	15
ALPHA CHARTER SCHOOL	057 832	12	BIG SPRINGS CHARTER SCHOOL	193 801	1, 5
ALPINE ISD	022 901	1	BIRDVILLE ISD	220 902	11, 13
ALTO ISD	037 901	9	BISHOP CISD	178 902	2
ALVARADO ISD	126 901	14	BLACKWELL CISD	177 903	15
ALVIN ISD	020 901	7	BLANCO ISD	016 902	5
ALVORD ISD	249 901	14, 15	BLAND ISD	116 915	9, 12
AMARILLO ISD	188 901	15	BLANKET ISD	025 904	14
AMBASSADORS PREPARATORY ACADEMY	084 804	7	BLOOMBURG ISD	034 909	9
AMHERST ISD	140 901	15	BLOOMING GROVE ISD	175 902	14
AMIGOS POR VIDA-FRIENDS FOR LIFE PUB CHTR SCH	101 819	6	BLOOMINGTON ISD	235 901	2
ANAHUAC ISD	036 901	7	BLUE RIDGE ISD	043 917	9, 12
ANDERSON-SHIRO CISD	093 901	8	BLUFF DALE ISD	072 904	14
ANDREWS ISD	002 901	15	BLUM ISD	109 913	14
ANGLETON ISD	020 902	7	BOB HOPE SCHOOL	123 807	7
ANNA ISD	043 902	12	BOERNE ISD	130 901	5
ANSON ISD	127 901	15	BOLES ISD	116 916	9
ANTHONY ISD	071 906	1	BOLING ISD	241 901	2
ANTON ISD	110 901	15	BONHAM ISD	074 903	9
APPLE SPRINGS ISD	228 905	8	BOOKER ISD	148 901	15
AQUILLA ISD	109 912	14	BORDEN COUNTY ISD	017 901	15
ARANSAS COUNTY ISD	004 901	2	BORGER ISD	117 901	15
ARANSAS PASS ISD	205 901	2	BOSQUEVILLE ISD	161 923	14
ARCHER CITY ISD	005 901	15	BOVINA ISD	185 901	15
ARGYLE ISD	061 910	14	BOWIE ISD	169 901	14, 15
ARISTOI CLASSICAL ACADEMY	101 803	8	BOYD ISD	249 902	14
ARLINGTON CLASSICS ACADEMY	220 802	11	BOYS RANCH ISD	180 901	15
ARLINGTON ISD	220 901	11, 13	BRACKETT ISD	136 901	1
ARP ISD	212 901	9	BRADY ISD	160 901	1
ARROW ACADEMY	021 805	4, 7, 8	BRAZOS ISD	008 903	7, 10
ASPERMONT ISD	217 901	15	BRAZOS RIVER CHARTER SCHOOL	213 801	14
ATHENS ISD	107 901	9	BRAZOS SCHOOL FOR INQUIRY & CREATIVITY	021 803	4, 8
ATLANTA ISD	034 901	9	BRAZOSPORT ISD	020 905	7
AUBREY ISD	061 907	14	BRECKENRIDGE ISD	215 901	14
AUSTIN ACHIEVE PUBLIC SCHOOLS	227 825	5	BREMOND ISD	198 901	10
AUSTIN DISCOVERY SCHOOL	227 821	5	BRENHAM ISD	239 901	10
AUSTIN ISD	227 901	5, 10	BRIDGE CITY ISD	181 901	7
AUSTWELL-TIVOLI ISD	196 901	2	BRIDGEPORT ISD	249 903	14
AVALON ISD	070 901	14	BROADDUS ISD	203 902	7
AVERY ISD	194 902	9	BROCK ISD	184 909	11
AVINGER ISD	034 902	9	BRONTE ISD	041 901	15
AXTELL ISD	161 918	10, 14	BROOKELAND ISD	121 902	7
AZLE ISD	220 915	11, 14	BROOKESMITH ISD	025 908	14
			BROOKS ACADEMY OF SCIENCE AND ENGINEERING	015 830	3, 5
			BROOKS COUNTY ISD	024 901	3
BAIRD ISD	030 903	15	BROWNFIELD ISD	223 901	15
BALLINGER ISD	200 901	15	BROWNSBORO ISD	107 902	9
BALMORHEA ISD	195 902	1	BROWNSVILLE ISD	031 901	2

Texas Public School Districts and Charters, Alphabetic Index, With State Board of Education (SBOE) District Numbers, December 2016

Note. Data are for the 2016-17 school year. 2017-18 data were not available prior to publication.

School district	Cnty.-dist. number	SBOE districts	School district	Cnty.-dist. number	SBOE districts
BROWNWOOD ISD	025 902	14	CITYSCAPE SCHOOLS	057 841	13
BRUCEVILLE-EDDY ISD	161 919	10, 14	CLARENDON ISD	065 901	15
BRYAN ISD	021 902	8, 10	CLARKSVILLE ISD	194 904	9
BRYSON ISD	119 901	14, 15	CLAUDE ISD	006 902	15
BUCKHOLTS ISD	166 907	10	CLEAR CREEK ISD	084 910	4, 7, 8
BUENA VISTA ISD	186 901	1	CLEBURNE ISD	126 903	14
BUFFALO ISD	145 901	10	CLEVELAND ISD	146 901	7, 8
BULLARD ISD	212 902	9	CLIFTON ISD	018 901	14
BUNA ISD	121 903	7	CLINT ISD	071 901	1
BURKBURNETT ISD	243 901	15	CLYDE CISD	030 902	15
BURKEVILLE ISD	176 901	7	COAHOMA ISD	114 902	15
BURLESON ISD	126 902	11, 13, 14	COLDSPRING-OAKHURST CISD	204 901	8
BURNET CISD	027 903	5, 10	COLEMAN ISD	042 901	15
BURNHAM WOOD CHARTER SCHOOL DISTRICT	071 801	1	COLLEGE STATION ISD	021 901	8
BURTON ISD	239 903	10	COLLINSVILLE ISD	091 902	9, 15
BUSHLAND ISD	188 904	15	COLMESNEIL ISD	229 901	7, 9
BYNUM ISD	109 902	14	COLORADO ISD	168 901	15
			COLUMBIA-BRAZORIA ISD	020 907	7
C O R E ACADEMY	101 869	4	COLUMBUS ISD	045 902	2, 10
CADDO MILLS ISD	116 901	9	COMAL ISD	046 902	5
CALALLEN ISD	178 903	2	COMANCHE ISD	047 901	14
CALDWELL ISD	026 901	10	COMFORT ISD	130 902	5
CALHOUN COUNTY ISD	029 901	2	COMMERCE ISD	116 903	9
CALLISBURG ISD	049 905	15	COMMUNITY ISD	043 918	9, 12
CALVERT ISD	198 902	10	COMO-PICKTON CISD	112 908	9
CALVIN NELMS CHARTER SCHOOLS	101 837	8	COMPASS ACADEMY CHARTER SCHOOL	068 802	1
CAMERON ISD	166 901	10	COMQUEST ACADEMY	101 842	6
CAMPBELL ISD	116 910	9	COMSTOCK ISD	233 903	1
CANADIAN ISD	106 901	15	CONNALLY ISD	161 921	14
CANTON ISD	234 902	9	CONROE ISD	170 902	8
CANUTILLO ISD	071 907	1	COOLIDGE ISD	147 901	10
CANYON ISD	191 901	15	COOPER ISD	060 902	9
CARLISLE ISD	201 913	9	COPPELL ISD	057 922	11
CARPE DIEM SCHOOLS	015 837	3	COPPERAS COVE ISD	050 910	10, 14
CARRIZO SPRINGS CISD	064 903	1	CORPUS CHRISTI ISD	178 904	2
CARROLL ISD	220 919	11	CORPUS CHRISTI MONTESSORI SCHOOL	178 807	2
CARROLLTON-FARMERS BRANCH ISD	057 903	11, 13, 14	CORRIGAN-CAMDEN ISD	187 904	8
CARTHAGE ISD	183 902	9	CORSICANA ISD	175 903	10, 14
CASTLEBERRY ISD	220 917	11, 13	COTTON CENTER ISD	095 902	15
CAYUGA ISD	001 902	9	COTULLA ISD	142 901	1
CEDAR HILL ISD	057 904	13	COUPLAND ISD	246 914	10
CEDARS INTERNATIONAL ACADEMY	227 817	10	COVINGTON ISD	109 903	14
CELESTE ISD	116 902	9	CRANDALL ISD	129 901	9
CELINA ISD	043 903	9, 12, 14	CRANE ISD	052 901	1
CENTER ISD	210 901	9	CRANFILLS GAP ISD	018 908	14
CENTER POINT ISD	133 901	5	CRAWFORD ISD	161 901	14
CENTERVILLE ISD	228 904	8	CROCKETT COUNTY CONSOLIDATED CSD	053 001	1
CENTERVILLE ISD	145 902	10	CROCKETT ISD	113 901	8
CENTRAL HEIGHTS ISD	174 908	9	CROSBY ISD	101 906	8
CENTRAL ISD	003 907	9	CROSBYTON CISD	054 901	15
CHANNELVIEW ISD	101 905	4, 8	CROSS PLAINS ISD	030 901	14, 15
CHANNING ISD	103 901	15	CROSS ROADS ISD	107 904	9
CHAPARRAL STAR ACADEMY	227 814	10	CROSSTIMBERS ACADEMY	184 801	11
CHAPEL HILL ACADEMY	220 815	11	CROWELL ISD	078 901	15
CHAPEL HILL ISD	212 909	9	CROWLEY ISD	220 912	11, 13, 14
CHAPEL HILL ISD	225 906	9	CRYSTAL CITY ISD	254 901	1
CHARLOTTE ISD	007 901	1	CUERO ISD	062 901	2, 3
CHEROKEE ISD	206 903	5	CULBERSON COUNTY-ALLAMOORE ISD	055 901	1
CHESTER ISD	229 906	7, 8	CUMBERLAND ACADEMY	212 801	9
CHICO ISD	249 904	14	CUMBY ISD	112 905	9
CHILDREN FIRST ACADEMY OF DALLAS	057 811	4, 13	CUSHING ISD	174 902	9
CHILDRESS ISD	038 901	15	CYPRESS-FAIRBANKS ISD	101 907	4, 6, 8
CHILLICOTHE ISD	099 902	15			
CHILTON ISD	073 901	10	D'HANIS ISD	163 902	1
CHINA SPRING ISD	161 920	14	DAINGERFIELD-LONE STAR ISD	172 902	9
CHIRENO ISD	174 901	7, 9	DALHART ISD	056 901	15
CHISUM ISD	139 905	9	DALLAS ISD	057 905	11, 12, 13
CHRISTOVAL ISD	226 901	15	DAMON ISD	020 910	7
CISCO ISD	067 902	14, 15	DANBURY ISD	020 904	7
CITY VIEW ISD	243 906	15	DARROUZETT ISD	148 905	15

Texas Public School Districts and Charters, Alphabetic Index, With State Board of Education (SBOE) District Numbers, December 2016

Note. Data are for the 2016-17 school year. 2017-18 data were not available prior to publication.

School district	Cnty.-dist. number	SBOE districts	School district	Cnty.-dist. number	SBOE districts
DAWSON ISD	175 904	14	EULA ISD	030 906	15
DAWSON ISD	058 902	15	EUSTACE ISD	107 905	9
DAYTON ISD	146 902	7, 8	EVADALE ISD	121 906	7
DE LEON ISD	047 902	14	EVANT ISD	050 901	14
DECATUR ISD	249 905	14	EVERMAN ISD	220 904	11, 13
DEER PARK ISD	101 908	4, 8	EVOLUTION ACADEMY CHARTER SCHOOL	057 834	6, 7, 12
DEKALB ISD	019 901	9	EXCEL ACADEMY	101 811	4, 6, 8
DEL VALLE ISD	227 910	5, 10	EXCELLENCE IN LEADERSHIP ACADEMY	108 809	2
DELL CITY ISD	115 903	1	EXCELSIOR ISD	210 906	9
DENISON ISD	091 903	9	EZZELL ISD	143 906	3
DENTON ISD	061 901	14			
DENVER CITY ISD	251 901	15	FABENS ISD	071 903	1
DESOTO ISD	057 906	13	FAIRFIELD ISD	081 902	10, 14
DETROIT ISD	194 905	9	FALLBROOK COLLEGE PREPARATORY ACADEMY	101 867	4
DEVERS ISD	146 903	7	FALLS CITY ISD	128 904	3
DEVINE ISD	163 901	1	FANNINDEL ISD	060 914	9
DEW ISD	081 906	10	FARMERSVILLE ISD	043 904	12
DEWEYVILLE ISD	176 903	7	FARWELL ISD	185 902	15
DIBOLL ISD	003 905	9	FAYETTEVILLE ISD	075 906	10
DICKINSON ISD	084 901	7	FERRIS ISD	070 905	13, 14
DILLEY ISD	082 902	1	FLATONIA ISD	075 901	10
DIME BOX ISD	144 903	10	FLORENCE ISD	246 902	10
DIMMITT ISD	035 901	15	FLORESVILLE ISD	247 901	3
DIVIDE ISD	133 905	5	FLOUR BLUFF ISD	178 914	2
DODD CITY ISD	074 904	9	FLOYDADA ISD	077 901	15
DONNA ISD	108 902	2	FOCUS LEARNING ACADEMY	057 817	13
DOSS CONSOLIDATED CSD	086 024	5	FOLLETT ISD	148 902	15
DOUGLASS ISD	174 911	9	FORESTBURG ISD	169 910	15
DR M L GARZA-GONZALEZ CHARTER SCHOOL	178 801	2	FORNEY ISD	129 902	9
DRAW ACADEMY	101 856	6	FORSAN ISD	114 904	15
DRIPPING SPRINGS ISD	105 904	5, 10	FORT BEND ISD	079 907	4, 7
DRISCOLL ISD	178 905	2	FORT ELLIOTT CISD	242 906	15
DUBLIN ISD	072 902	14	FORT STOCKTON ISD	186 902	1
DUMAS ISD	171 901	15	FORT WORTH ACADEMY OF FINE ARTS	220 809	11
DUNCANVILLE ISD	057 907	13	FORT WORTH ISD	220 905	11, 13
			FRANKLIN ISD	198 903	10
EAGLE MT-SAGINAW ISD	220 918	11, 13	FRANKSTON ISD	001 904	9
EAGLE PASS ISD	159 901	1	FREDERICKSBURG ISD	086 901	5
EANES ISD	227 909	5, 10	FREER ISD	066 903	3
EARLY ISD	025 909	14	FRENSHIP ISD	152 907	15
EAST AUSTIN COLLEGE PREP	227 824	5	FRIENDSWOOD ISD	084 911	7
EAST BERNARD ISD	241 902	2	FRIONA ISD	185 903	15
EAST CENTRAL ISD	015 911	3, 5	FRISCO ISD	043 905	12, 14
EAST CHAMBERS ISD	036 903	7	FROST ISD	175 905	14
EAST FORT WORTH MONTESSORI ACADEMY	220 811	11, 13	FRUITVALE ISD	234 909	9
EAST TEXAS CHARTER SCHOOLS	092 801	9	FT DAVIS ISD	122 901	1
EASTLAND ISD	067 903	14	FT HANCOCK ISD	115 901	1
ECTOR COUNTY ISD	068 901	1	FT SAM HOUSTON ISD	015 914	3, 5
ECTOR ISD	074 905	9			
EDCOUCH-ELSA ISD	108 903	2	GAINESVILLE ISD	049 901	15
EDEN CISD	048 901	1	GALENA PARK ISD	101 910	4, 8
EDGEWOOD ISD	015 905	3	GALVESTON ISD	084 902	7
EDGEWOOD ISD	234 903	9	GANADO ISD	120 902	2
EDINBURG CISD	108 904	2, 3	GARLAND ISD	057 909	12, 13
EDNA ISD	120 901	2	GARNER ISD	184 911	11
EDUCATION CENTER INTERNATIONAL ACADEMY	057 833	9, 12	GARRISON ISD	174 903	9
EHRHART SCHOOL	123 805	7	GARY ISD	183 904	9
EL CAMPO ISD	241 903	2	GATESVILLE ISD	050 902	10, 14
EL PASO ACADEMY	071 804	1	GATEWAY ACADEMY CHARTER DISTRICT	240 801	1
EL PASO ISD	071 902	1	GATEWAY CHARTER ACADEMY	057 831	13
EL PASO LEADERSHIP ACADEMY	071 810	1	GAUSE ISD	166 902	10
ELEANOR KOLITZ HEBREW LANGUAGE ACADEMY	015 836	5	GEORGE GERVIN ACADEMY	015 802	3
ELECTRA ISD	243 902	15	GEORGE I SANCHEZ CHARTER	101 804	4
ELGIN ISD	011 902	10	GEORGE WEST ISD	149 901	3
ELKHART ISD	001 903	8, 9	GEORGETOWN ISD	246 904	10
ELYSIAN FIELDS ISD	102 906	9	GHOLSON ISD	161 925	14
ENNIS ISD	070 903	14	GIDDINGS ISD	144 901	10
ERA ISD	049 906	14, 15	GILMER ISD	230 902	9
ERATH EXCELS ACADEMY INC	072 802	2, 14	GLADEWATER ISD	092 901	9
ETOILE ISD	174 910	9	GLASSCOCK COUNTY ISD	087 901	1

Texas Public School Districts and Charters, Alphabetic Index, With State Board of Education (SBOE) District Numbers, December 2016

Note. Data are for the 2016-17 school year. 2017-18 data were not available prior to publication.

School district	Cnty.-dist. number	SBOE districts	School district	Cnty.-dist. number	SBOE districts
GLEN ROSE ISD	213 901	14	HEARNE ISD	198 905	10
GLOBAL LEARNING VILLAGE	101 866	4	HEDLEY ISD	065 902	15
GODLEY ISD	126 911	11, 14	HEMPHILL ISD	202 903	7
GOLD BURG ISD	169 906	15	HEMPSTEAD ISD	237 902	10
GOLDEN RULE CHARTER SCHOOL	057 835	13	HENDERSON ISD	201 902	9
GOLDTHWAITE ISD	167 901	14	HENRIETTA ISD	039 902	15
GOLIAD ISD	088 902	2	HENRY FORD ACADEMY ALAMEDA SCHOOL FOR ART + DESIGN	015 833	3
GONZALES ISD	089 901	3, 5	HEREFORD ISD	059 901	15
GOODRICH ISD	187 903	8	HERITAGE ACADEMY	015 815	1, 5
GOODWATER MONTESSORI SCHOOL	246 802	10	HERMLEIGH ISD	208 901	15
GOOSE CREEK CISD	101 911	7, 8	HICO ISD	097 903	14
GORDON ISD	182 901	14	HIDALGO ISD	108 905	2, 3
GORMAN ISD	067 904	14	HIGGINS ISD	148 903	15
GRADY ISD	156 905	15	HIGH ISLAND ISD	084 903	7
GRAFORD ISD	182 902	14	HIGH POINT ACADEMY	220 819	11
GRAHAM ISD	252 901	14, 15	HIGHLAND ISD	177 905	15
GRANBURY ISD	111 901	11, 14	HIGHLAND PARK ISD	057 911	12
GRAND PRAIRIE ISD	057 910	13	HIGHLAND PARK ISD	188 903	15
GRAND SALINE ISD	234 904	9	HILLSBORO ISD	109 904	14
GRANDFALLS-ROYALTY ISD	238 904	1	HITCHCOCK ISD	084 908	7
GRANDVIEW ISD	126 904	14	HOLLAND ISD	014 905	10
GRANDVIEW-HOPKINS ISD	090 905	15	HOLLIDAY ISD	005 902	15
GRANGER ISD	246 905	10	HONDO ISD	163 904	1
GRAPE CREEK ISD	226 907	15	HONEY GROVE ISD	074 907	9
GRAPELAND ISD	113 902	8	HOOKS ISD	019 902	9
GRAPEVINE-COLLEYVILLE ISD	220 906	11	HORIZON MONTESSORI PUBLIC SCHOOLS	108 802	2
GREAT HEARTS TEXAS	015 835	3, 5, 11	HOUSTON GATEWAY ACADEMY INC	101 828	4
GREENVILLE ISD	116 905	9	HOUSTON HEIGHTS HIGH SCHOOL	101 821	6
GREENWOOD ISD	165 902	15	HOUSTON HEIGHTS LEARNING ACADEMY INC	101 829	6
GREGORY-PORTLAND ISD	205 902	2	HOUSTON ISD	101 912	4, 6
GROESBECK ISD	147 902	10	HOWE ISD	091 905	9
GROOM ISD	033 901	15	HUBBARD ISD	019 913	9
GROVETON ISD	228 901	8	HUBBARD ISD	109 905	10, 14
GRUVER ISD	098 901	15	HUCKABAY ISD	072 908	14
GUNTER ISD	091 917	9, 12	HUDSON ISD	003 902	9
GUSTINE ISD	047 903	14	HUFFMAN ISD	101 925	8
GUTHRIE CSD	135 001	15	HUGHES SPRINGS ISD	034 903	9
			HULL-DAISETTA ISD	146 905	7
HALE CENTER ISD	095 903	15	HUMBLE ISD	101 913	4, 8
HALLETTSVILLE ISD	143 901	2, 3	HUNT ISD	133 902	5
HALLSBURG ISD	161 924	14	HUNTINGTON ISD	003 904	9
HALLSVILLE ISD	102 904	9	HUNTSVILLE ISD	236 902	8
HAMILTON ISD	097 902	14	HURST-EULESS-BEDFORD ISD	220 916	11, 13
HAMLIN ISD	127 903	15	HUTTO ISD	246 906	10
HAMSHIRE-FANNETT ISD	123 914	7			
HAPPY ISD	219 901	15	IDALOU ISD	152 910	15
HARDIN ISD	146 904	7	IDEA PUBLIC SCHOOLS	108 807	2, 3, 5, 10
HARDIN-JEFFERSON ISD	100 905	7	IMAGINE INTERNATIONAL ACADEMY OF NORTH TEXAS	043 801	12
HARLANDALE ISD	015 904	3	INDUSTRIAL ISD	120 905	2
HARLETON ISD	102 905	9	INGLESIDE ISD	205 903	2
HARLINGEN CISD	031 903	2	INGRAM ISD	133 904	5
HARMONY ISD	230 905	9	INSPIRED VISION ACADEMY	057 830	13
HARMONY SCHOOL OF EXCELLENCE	101 858	4, 6, 8	INTERNATIONAL LEADERSHIP OF TEXAS (ILT)	057 848	6, 7, 11, 12, 13
HARMONY SCHOOL OF SCIENCE - HOUSTON	101 862	7			
HARMONY SCIENCE ACAD (EL PASO)	071 806	1, 15	IOLA ISD	093 903	8
HARMONY SCIENCE ACAD (SAN ANTONIO)	015 828	1, 2, 3	IOWA PARK CISD	243 903	15
HARMONY SCIENCE ACAD (WACO)	161 807	11, 12, 13, 14	IRA ISD	208 903	15
			IRAAN-SHEFFIELD ISD	186 903	1
HARMONY SCIENCE ACADEMY	101 846	4, 6	IREDELL ISD	018 906	14
HARMONY SCIENCE ACADEMY (AUSTIN)	227 816	5, 10	IRION COUNTY ISD	118 902	1
HARPER ISD	086 902	1, 5	IRVING ISD	057 912	11, 13
HARRIS COUNTY DEPT OF ED	101 000	4, 6	ITALY ISD	070 907	14
HARROLD ISD	244 901	15	ITASCA ISD	109 907	14
HART ISD	035 902	15			
HARTLEY ISD	103 902	15	JACKSBORO ISD	119 902	14, 15
HARTS BLUFF ISD	225 907	9	JACKSONVILLE ISD	037 904	9
HASKELL CISD	104 901	15	JARRELL ISD	246 907	10
HAWKINS ISD	250 902	9	JASPER ISD	121 904	7
HAWLEY ISD	127 904	15	JAYTON-GIRARD ISD	132 902	15
HAYS CISD	105 906	5	JEAN MASSIEU ACADEMY	057 819	13

Texas Public School Districts and Charters, Alphabetic Index, With State Board of Education (SBOE) District Numbers, December 2016

Note. Data are for the 2016-17 school year. 2017-18 data were not available prior to publication.

School district	Cnty.-dist. number	SBOE districts	School district	Cnty.-dist. number	SBOE districts
JEFFERSON ISD	155 901	9	LANEVILLE ISD	201 903	9
JIM HOGG COUNTY ISD	124 901	3	LAPYNNOR ISD	107 910	9
JIM NED CISD	221 911	15	LAREDO ISD	240 901	1
JOAQUIN ISD	210 902	9	LASARA ISD	245 901	2
JOHN H WOOD JR PUBLIC CHARTER DISTRICT	015 808	3, 5, 10, 14	LATEXO ISD	113 905	8
JOHNSON CITY ISD	016 901	5, 10	LAZBUDDIE ISD	185 904	15
JONESBORO ISD	050 909	14	LEADERSHIP PREP SCHOOL	061 804	14
JOSHUA ISD	126 905	14	LEAKEY ISD	193 902	1
JOURDANTON ISD	007 902	1	LEANDER ISD	246 913	10
JUBILEE ACADEMIC CENTER	015 822	2, 3, 10	LEARY ISD	019 914	9
JUDSON ISD	015 916	3, 5	LEFORS ISD	090 902	15
JUNCTION ISD	134 901	1	LEGACY PREPARATORY	057 846	12
KARNACK ISD	102 901	9	LEGGETT ISD	187 906	8
KARNES CITY ISD	128 901	1, 3	LEON ISD	145 911	10
KATHERINE ANNE PORTER SCHOOL	105 801	5	LEONARD ISD	074 909	9, 12
KATY ISD	101 914	6, 7, 8, 10	LEVELLAND ISD	110 902	15
KAUFFMAN LEADERSHIP ACADEMY	126 801	14	LEVERETTS CHAPEL ISD	201 904	9
KAUFMAN ISD	129 903	9	LEWISVILLE ISD	061 902	11, 14
KEENE ISD	126 906	14	LEXINGTON ISD	144 902	10
KELLER ISD	220 907	11	LIBERTY HILL ISD	246 908	10
KELTON ISD	242 905	15	LIBERTY ISD	146 906	7
KEMP ISD	129 904	9	LIBERTY-EYLAU ISD	019 908	9
KENEDY COUNTY WIDE CSD	131 001	2	LIFE SCHOOL	057 807	13, 14
KENEDY ISD	128 902	3	LIGHTHOUSE CHARTER SCHOOL	015 825	3
KENNARD ISD	113 906	8	LINDALE ISD	212 903	9
KENNEDALE ISD	220 914	11, 13	LINDEN-KILDARE CISD	034 905	9
KERENS ISD	175 907	14	LINDSAY ISD	049 907	15
KERMIT ISD	248 901	1	LINGLEVILLE ISD	072 909	14
KERRVILLE ISD	133 903	5	LIPAN ISD	111 902	11, 14
KI CHARTER ACADEMY	105 803	5	LITTLE CYPRESS MAURICEVILLE CISD	181 908	7
KILGORE ISD	092 902	9	LITTLE ELM ISD	061 914	14
KILLEEN ISD	014 906	10, 14	LITTLEFIELD ISD	140 904	15
KINGSVILLE ISD	137 901	2	LIVINGSTON ISD	187 907	8
KIPP AUSTIN PUBLIC SCHOOLS INC	227 820	5, 10	LLANO ISD	150 901	5
KIPP DALLAS-FORT WORTH	057 837	13	LOCKHART ISD	028 902	5
KIPP INC CHARTER	101 813	4, 6, 7	LOCKNEY ISD	077 902	15
KIPP SAN ANTONIO	015 826	3	LOHN ISD	160 905	1
KIRBYVILLE CISD	121 905	7	LOMETA ISD	141 902	14
KLEIN ISD	101 915	4, 6, 8	LONDON ISD	178 906	2
KLONDIKE ISD	058 905	15	LONE OAK ISD	116 906	9
KNIPPA ISD	232 901	1	LONGVIEW ISD	092 903	9
KNOX CITY-O'BRIEN CISD	138 902	15	LOOP ISD	083 902	15
KOPPERL ISD	018 907	14	LORAIN ISD	168 902	15
KOUNTZE ISD	100 903	7	LORENA ISD	161 907	10, 14
KRESS ISD	219 905	15	LORENZO ISD	054 902	15
KRUM ISD	061 905	14	LOS FRESNOS CISD	031 906	2
LA ACADEMIA DE ESTRELLAS	057 839	13	LOUISE ISD	241 906	2
LA AMISTAD LOVE & LEARNING ACADEMY	101 833	4, 6	LOVEJOY ISD	043 919	12
LA FE PREPARATORY SCHOOL	071 807	1	LOVELADY ISD	113 903	8
LA FERIA ISD	031 905	2	LUBBOCK ISD	152 901	15
LA GLORIA ISD	125 906	3	LUBBOCK-COOPER ISD	152 906	15
LA GRANGE ISD	075 902	10	LUEDERS-AVOCA ISD	127 905	15
LA JOYA ISD	108 912	2, 3	LUFKIN ISD	003 903	9
LA PORTE ISD	101 916	7, 8	LULING ISD	028 903	5
LA PRYOR ISD	254 902	1	LUMBERTON ISD	100 907	7
LA VEGA ISD	161 906	14	LUMIN EDUCATION	057 805	12, 13
LA VERNIA ISD	247 903	3, 5	LYFORD CISD	245 902	2
LA VILLA ISD	108 914	2	LYTLE ISD	007 904	1
LACKLAND ISD	015 913	3	MABANK ISD	129 905	9
LAGO VISTA ISD	227 912	10	MADISONVILLE CISD	154 901	8, 10
LAKE DALLAS ISD	061 912	14	MAGNOLIA ISD	170 906	8
LAKE TRAVIS ISD	227 913	5, 10	MALAKOFF ISD	107 906	9
LAKE WORTH ISD	220 910	11, 13	MALONE ISD	109 908	14
LAMAR CISD	079 901	7	MALTA ISD	019 910	9
LAMESA ISD	058 906	15	MANARA ACADEMY	057 844	11, 13
LAMPASAS ISD	141 901	10, 14	MANOR ISD	227 907	5, 10
LANCASTER ISD	057 913	13	MANSFIELD ISD	220 908	11, 13, 14
			MARATHON ISD	022 902	1
			MARBLE FALLS ISD	027 904	10

Texas Public School Districts and Charters, Alphabetic Index, With State Board of Education (SBOE) District Numbers, December 2016

Note. Data are for the 2016-17 school year. 2017-18 data were not available prior to publication.

School district	Cnty.-dist. number	SBOE districts	School district	Cnty.-dist. number	SBOE districts
MARFA ISD	189 901	1	MUMFORD ISD	198 906	10
MARION ISD	094 904	5	MUNDAY CISD	138 903	15
MARLIN ISD	073 903	10	MURCHISON ISD	107 908	9
MARSHALL ISD	102 902	9			
MART ISD	161 908	10, 14	NACOGDOCHES ISD	174 904	9
MARTINS MILL ISD	234 905	9	NATALIA ISD	163 903	1
MARTINSVILLE ISD	174 909	9	NAVARRO ISD	094 903	5
MASON ISD	157 901	1, 5	NAVASOTA ISD	093 904	8
MATAGORDA ISD	158 904	2	NAZARETH ISD	035 903	15
MATHIS ISD	205 904	2, 3	NECHES ISD	001 906	9
MAUD ISD	019 903	9	NEDERLAND ISD	123 905	7
MAY ISD	025 905	14	NEEDVILLE ISD	079 906	7
MAYPEARL ISD	070 915	14	NEW BOSTON ISD	019 905	9
MCALLEN ISD	108 906	2, 3	NEW BRAUNFELS ISD	046 901	5
MCCAMEY ISD	231 901	1	NEW CANEY ISD	170 908	8
MCDADE ISD	011 905	10	NEW DEAL ISD	152 902	15
MCGREGOR ISD	161 909	14	NEW DIANA ISD	230 906	9
MCKINNEY ISD	043 907	12	NEW FRONTIERS CHARTER SCHOOL	015 805	3
MCLEAN ISD	090 903	15	NEW HOME ISD	153 905	15
MCLEOD ISD	034 906	9	NEW SUMMERFIELD ISD	037 908	9
MCMULLEN COUNTY ISD	162 904	3	NEW WAVERLY ISD	236 901	8
MEADOW ISD	223 902	15	NEWCASTLE ISD	252 902	15
MEADOWLAND CHARTER SCHOOL	130 801	5	NEWMAN INTERNATIONAL ACADEMY OF ARLINGTON	220 817	11, 13
MEDINA ISD	010 901	1, 5	NEWTON ISD	176 902	7
MEDINA VALLEY ISD	163 908	1, 3, 5	NIXON-SMILEY CISD	089 903	3, 5
MELISSA ISD	043 908	12	NOCONA ISD	169 902	15
MEMPHIS ISD	096 904	15	NORDHEIM ISD	062 902	2, 3
MENARD ISD	164 901	1	NORMANGEE ISD	145 906	10
MERCEDES ISD	108 907	2	NORTH EAST ISD	015 910	3, 5
MERIDIAN ISD	018 902	14	NORTH HOPKINS ISD	112 906	9
MERIDIAN WORLD SCHOOL LLC	246 801	10	NORTH LAMAR ISD	139 911	9
MERKEL ISD	221 904	15	NORTH TEXAS COLLEGIATE ACADEMY	061 802	14
MESQUITE ISD	057 914	12, 13	NORTH ZULCH ISD	154 903	10
MEXIA ISD	147 903	10	NORTHSIDE ISD	015 915	1, 3, 5
MEYERPARK ELEMENTARY	101 855	4	NORTHSIDE ISD	244 905	15
MEYERSVILLE ISD	062 906	2	NORTHWEST ISD	061 911	11, 14
MIAMI ISD	197 902	15	NOVA ACADEMY	057 809	13
MIDLAND ACADEMY CHARTER SCHOOL	165 802	15	NOVA ACADEMY (SOUTHEAST)	057 827	13
MIDLAND ISD	165 901	15	NUECES CANYON CISD	069 902	1
MIDLOTHIAN ISD	070 908	14	NURSERY ISD	235 904	2
MIDVALLEY ACADEMY CHARTER DISTRICT	108 804	2	NYOS CHARTER SCHOOL	227 804	10
MIDWAY ISD	161 903	14			
MIDWAY ISD	039 905	14, 15	O'DONNELL ISD	153 903	15
MILANO ISD	166 903	10	OAKWOOD ISD	145 907	10
MILDRED ISD	175 910	14	ODEM-EDROY ISD	205 905	2
MILES ISD	200 902	15	ODYSSEY ACADEMY INC	084 802	7, 8
MILFORD ISD	070 909	14	OGLESBY ISD	050 904	14
MILLER GROVE ISD	112 907	9	OLFEN ISD	200 906	15
MILLSAP ISD	184 904	11, 14	OLNEY ISD	252 903	15
MINEOLA ISD	250 903	9	OLTON ISD	140 905	15
MINERAL WELLS ISD	182 903	11, 14	ONALASKA ISD	187 910	8
MISSION CISD	108 908	2, 3	ORANGE GROVE ISD	125 903	3
MONAHANS-WICKETT-PYOTE ISD	238 902	1	ORANGEFIELD ISD	181 905	7
MONTAGUE ISD	169 908	15	ORE CITY ISD	230 903	9
MONTE ALTO ISD	108 915	2	ORENDA CHARTER SCHOOL	014 804	5, 10, 14
MONTSSORI FOR ALL	227 826	5	OVERTON ISD	201 908	9
MONTGOMERY ISD	170 903	8			
MOODY ISD	161 910	10, 14	PADUCAH ISD	051 901	15
MORAN ISD	209 902	14, 15	PAINT CREEK ISD	104 907	15
MORGAN ISD	018 903	14	PAINT ROCK ISD	048 903	1
MORGAN MILL ISD	072 910	14	PALACIOS ISD	158 905	2
MORTON ISD	040 901	15	PALESTINE ISD	001 907	9
MOTLEY COUNTY ISD	173 901	15	PALMER ISD	070 910	14
MOULTON ISD	143 902	3	PALO PINTO ISD	182 906	14
MOUNT CALM ISD	109 910	10, 14	PAMPA ISD	090 904	15
MOUNT ENTERPRISE ISD	201 907	9	PANHANDLE ISD	033 902	15
MOUNT PLEASANT ISD	225 902	9	PANOLA CHARTER SCHOOL	183 801	9
MOUNT VERNON ISD	080 901	9	PANTHER CREEK CISD	042 905	15
MUENSTER ISD	049 902	15	PARADISE ISD	249 906	14
MULESHOE ISD	009 901	15			
MULLIN ISD	167 902	14			

Texas Public School Districts and Charters, Alphabetic Index, With State Board of Education (SBOE) District Numbers, December 2016

Note. Data are for the 2016-17 school year. 2017-18 data were not available prior to publication.

School district	Cnty.-dist. number	SBOE districts	School district	Cnty.-dist. number	SBOE districts
PARIS ISD	139 909	9	RANGER ISD	067 907	14
PASADENA ISD	101 917	4, 8	RANKIN ISD	231 902	1
PASO DEL NORTE ACADEMY CHARTER DISTRICT	071 803	1	RAPOPORT ACADEMY PUBLIC SCHOOL	161 802	14
PATTON SPRINGS ISD	063 906	15	RAUL YZAGUIRRE SCHOOL FOR SUCCESS	101 806	2, 4
PAWNEE ISD	013 902	3	RAVEN SCHOOL	236 801	8
PEARLAND ISD	020 908	7, 8	RAYMONDVILLE ISD	245 903	2
PEARSALL ISD	082 903	1	REAGAN COUNTY ISD	192 901	1
PEASTER ISD	184 908	11	RED LICK ISD	019 911	9
PECOS-BARSTOW-TOYAH ISD	195 901	1	RED OAK ISD	070 911	14
PEGASUS SCHOOL OF LIBERAL ARTS AND SCIENCES	057 802	12	REDWATER ISD	019 906	9
PENELOPE ISD	109 914	14	REFUGIO ISD	196 903	2, 3
PERRIN-WHITT CISD	119 903	11, 14	RICARDO ISD	137 902	2
PERRYTON ISD	179 901	15	RICE CISD	045 903	2
PETERSBURG ISD	095 904	15	RICE ISD	175 911	14
PETROLIA CISD	039 903	15	RICHARD MILBURN ALTER HIGH SCHOOL (KILLEEN)	014 801	1, 2, 4, 10, 11, 15
PETTUS ISD	013 903	3	RICHARDS ISD	093 905	8
PEWITT CISD	172 905	9	RICHARDSON ISD	057 916	11, 12
PFLUGERVILLE ISD	227 904	10	RICHLAND COLLEGIATE HIGH SCHOOL	057 840	12
PHARR-SAN JUAN-ALAMO ISD	108 909	2	RICHLAND SPRINGS ISD	206 902	5
PILOT POINT ISD	061 903	9, 14, 15	RIESEL ISD	161 912	10, 14
PINE TREE ISD	092 904	9	RIO GRANDE CITY CISD	214 901	3
PINEYWOODS COMMUNITY ACADEMY	003 801	9	RIO HONDO ISD	031 911	2
PIONEER TECHNOLOGY & ARTS ACADEMY	057 850	9, 12	RIO VISTA ISD	126 907	14
PITTSBURG ISD	032 902	9	RISE ACADEMY	152 802	15
PLAINS ISD	251 902	15	RISING STAR ISD	067 908	14
PLAINVIEW ISD	095 905	15	RIVER ROAD ISD	188 902	15
PLANO ISD	043 910	12	RIVERCREST ISD	194 903	9
PLEASANT GROVE ISD	019 912	9	RIVIERA ISD	137 903	2
PLEASANTON ISD	007 905	1	ROBERT LEE ISD	041 902	15
PLEMONS-STINNETT-PHILLIPS CISD	117 904	15	ROBINSON ISD	161 922	10, 14
POINT ISABEL ISD	031 909	2	ROBSTOWN ISD	178 909	2
PONDER ISD	061 906	14	ROBY CISD	076 903	15
POOLVILLE ISD	184 901	11, 14	ROCHELLE ISD	160 904	1
POR VIDA ACADEMY	015 801	2, 3	ROCKDALE ISD	166 904	10
PORT ARANSAS ISD	178 908	2	ROCKSPRINGS ISD	069 901	1
PORT ARTHUR ISD	123 907	7	ROCKWALL ISD	199 901	9, 12
PORT NECHES-GROVES ISD	123 908	7	ROGERS ISD	014 907	10
POSITIVE SOLUTIONS CHARTER SCHOOL	015 814	3	ROMA ISD	214 903	3
POST ISD	085 902	15	ROOSEVELT ISD	152 908	15
POTEET ISD	007 906	1	ROPE ISD	110 905	15
POTH ISD	247 904	3	ROSCOE COLLEGIATE ISD	177 901	15
POTTSBORO ISD	091 913	9	ROSEBUD-LOTT ISD	073 905	10
PRAIRIE LEA ISD	028 906	5	ROTAN ISD	076 904	15
PRAIRIE VALLEY ISD	169 909	15	ROUND ROCK ISD	246 909	10
PRAIRILAND ISD	139 912	9	ROUND TOP-CARMINE ISD	075 908	10
PREMIER HIGH SCHOOLS	072 801	1, 2, 3, 4, 5, 7, 8, 9, 10, 11, 12, 13, 14, 15	ROXTON ISD	139 908	9
PREMIER LEARNING ACADEMY	084 805	7	ROYAL ISD	237 905	10
PREMONT ISD	125 905	3	ROYSE CITY ISD	199 902	9, 12
PRESIDIO ISD	189 902	1	RULE ISD	104 903	15
PRIDDY ISD	167 904	14	RUNGE ISD	128 903	3
PRINCETON ISD	043 911	12	RUSK ISD	037 907	9
PRINGLE-MORSE CISD	098 903	15	S AND S CISD	091 914	9
PRIORITY CHARTER SCHOOLS	014 803	10, 14	SABINAL ISD	232 902	1
PROGRESO ISD	108 910	2	SABINE ISD	092 906	9
PROMISE COMMUNITY SCHOOL	101 853	4, 6	SABINE PASS ISD	123 913	7
PROSPER ISD	043 912	12, 14	SAINT JO ISD	169 911	15
QUANAH ISD	099 903	15	SALADO ISD	014 908	10
QUEEN CITY ISD	034 907	9	SALTILLO ISD	112 909	9
QUINLAN ISD	116 908	9	SAM HOUSTON STATE UNIVERSITY CHARTER SCHOOL	236 802	8
QUITMAN ISD	250 904	9	SAM RAYBURN ISD	074 917	9
RAINS ISD	190 903	9	SAN ANGELO ISD	226 903	15
RALLS ISD	054 903	15	SAN ANTONIO ISD	015 907	3, 5
RAMIREZ CSD	066 005	3	SAN ANTONIO SCHOOL FOR INQUIRY & CREATIVITY	015 820	3
RANCH ACADEMY	234 801	9	SAN AUGUSTINE ISD	203 901	7, 9
RANDOLPH FIELD ISD	015 906	5	SAN BENITO CISD	031 912	2
			SAN DIEGO ISD	066 902	3
			SAN ELIZARIO ISD	071 904	1
			SAN FELIPE-DEL RIO CISD	233 901	1

Texas Public School Districts and Charters, Alphabetic Index, With State Board of Education (SBOE) District Numbers, December 2016

Note. Data are for the 2016-17 school year. 2017-18 data were not available prior to publication.

School district	Cnty.-dist. number	SBOE districts	School district	Cnty.-dist. number	SBOE districts
SAN ISIDRO ISD	214 902	3	SPRINGLAKE-EARTH ISD	140 907	15
SAN MARCOS CISD	105 902	5	SPRINGTOWN ISD	184 902	11, 14
SAN PERLITA ISD	245 904	2	SPUR ISD	063 903	15
SAN SABA ISD	206 901	5	SPURGER ISD	229 905	7
SAN VICENTE ISD	022 903	1	ST ANTHONY SCHOOL	057 836	13
SANDS CISD	058 909	15	ST MARY'S ACADEMY CHARTER SCHOOL	013 801	3
SANFORD-FRITCH ISD	117 903	15	STAFFORD MSD	079 910	4, 7
SANGER ISD	061 908	14	STAMFORD ISD	127 906	15
SANTA ANNA ISD	042 903	15	STANTON ISD	156 902	15
SANTA FE ISD	084 909	7	STEP CHARTER SCHOOL	101 859	4, 6
SANTA GERTRUDIS ISD	137 904	2	STEPHEN F AUSTIN STATE UNIVERSITY CHARTER SCHOOL	174 801	9
SANTA MARIA ISD	031 913	2	STEPHENVILLE ISD	072 903	14
SANTA ROSA ISD	031 914	2	STERLING CITY ISD	216 901	15
SANTO ISD	182 904	14	STOCKDALE ISD	247 906	3
SAVOY ISD	074 911	9	STRATFORD ISD	211 902	15
SCHERTZ-CIBOLO-U CITY ISD	094 902	5	STRAWN ISD	182 905	14
SCHLEICHER ISD	207 901	1	SUDAN ISD	140 908	15
SCHOOL OF EXCELLENCE IN EDUCATION	015 806	3	SULPHUR BLUFF ISD	112 910	9
SCHOOL OF SCIENCE AND TECHNOLOGY	015 827	4, 5	SULPHUR SPRINGS ISD	112 901	9
SCHOOL OF SCIENCE AND TECHNOLOGY DISCOVERY	015 831	2, 3, 6	SUNDOWN ISD	110 907	15
SCHULENBURG ISD	075 903	10	SUNNYVALE ISD	057 919	12
SCURRY-ROSSER ISD	129 910	9	SUNRAY ISD	171 902	15
SEAGRAVES ISD	083 901	15	SWEENEY ISD	020 906	7
SEALY ISD	008 902	10	SWEET HOME ISD	143 905	3
SEASHORE CHARTER SCHOOLS	178 808	2	SWEETWATER ISD	177 902	15
SEGUIN ISD	094 901	5			
SEMINOLE ISD	083 903	15	TAFT ISD	205 907	2
SER-NINOS CHARTER SCHOOL	101 802	6	TAHOKA ISD	153 904	15
SEYMOUR ISD	012 901	15	TARKINGTON ISD	146 907	7
SHALLOWATER ISD	152 909	15	TATUM ISD	201 910	9
SHAMROCK ISD	242 902	15	TAYLOR ISD	246 911	10
SHARYLAND ISD	108 911	2, 3	TEAGUE ISD	081 904	10
SHEKINAH RADIANCE ACADEMY	015 819	3, 7, 9, 12	TEKOA ACADEMY OF ACCELERATED STUDIES STEM SCHOOL	123 803	7
SHELBYVILLE ISD	210 903	7, 9	TEMPLE ISD	014 909	10
SHELDON ISD	101 924	4, 8	TENAHA ISD	210 904	9
SHEPHERD ISD	204 904	8	TERLINGUA CSD	022 004	1
SHERMAN ISD	091 906	9	TERRELL COUNTY ISD	222 901	1
SHINER ISD	143 903	3	TERRELL ISD	129 906	9
SIDNEY ISD	047 905	14	TEXANS CAN ACADEMIES	057 804	3, 4, 5, 11, 12, 13
SIERRA BLANCA ISD	115 902	1			
SILSBEE ISD	100 904	7	TEXARKANA ISD	019 907	9
SILVERTON ISD	023 902	15	TEXAS A&M INTERNATIONAL UNIVERSITY ISD	240 503	1
SIMMS ISD	019 909	9	TEXAS ACADEMY OF LEADERSHIP IN THE HUMANITIES	123 503	7
SINTON ISD	205 906	2	TEXAS CITY ISD	084 906	7
SIVELLS BEND ISD	049 909	15	TEXAS COLLEGE PREPARATORY ACADEMIES	221 801	3, 4, 5, 6, 7, 8, 9, 10, 11, 12, 13, 14, 15
SKIDMORE-TYNAN ISD	013 905	2, 3			
SLATON ISD	152 903	15			
SLIDELL ISD	249 908	14, 15			
SLOCUM ISD	001 909	9	TEXAS EMPOWERMENT ACADEMY	227 805	5
SMITHVILLE ISD	011 904	10	TEXAS JUVENILE JUSTICE DEPARTMENT	227 622	3, 10, 14, 15
SMYER ISD	110 906	15			
SNOOK ISD	026 903	10	TEXAS LEADERSHIP	226 801	11, 15
SNYDER ISD	208 902	15	TEXAS PREPARATORY SCHOOL	105 802	5
SOCORRO ISD	071 909	1	TEXAS SCH FOR THE BLIND & VISUALLY IMPAIRED	227 905	5
SOMERSET ISD	015 909	1, 3	TEXAS SCH FOR THE DEAF	227 906	5
SOMERVILLE ISD	026 902	10	TEXAS SCHOOL OF THE ARTS	220 814	11
SONORA ISD	218 901	1	TEXAS SERENITY ACADEMY	170 801	4
SOUTH PLAINS ACADEMY CHARTER DISTRICT	152 803	15	TEXAS TECH UNIVERSITY HIGH SCHOOL	152 504	15
SOUTH SAN ANTONIO ISD	015 908	3	TEXHOMA ISD	211 901	15
SOUTH TEXAS ISD	031 916	2, 3	TEXLINE ISD	056 902	15
SOUTHLAND ISD	085 903	15	THE EXCEL CENTER	227 828	5, 10
SOUTHSIDE ISD	015 917	3	THE EXCEL CENTER (FOR ADULTS)	227 827	10
SOUTHWEST ISD	015 912	3	THE LAWSON ACADEMY	101 864	4
SOUTHWEST PREPARATORY SCHOOL	015 807	3, 5	THE LONE STAR LANGUAGE ACADEMY	043 802	12
SOUTHWEST SCHOOL	101 838	4, 6, 8	THE PRO-VISION ACADEMY	101 868	4
SPEARMAN ISD	098 904	15	THE RHODES SCHOOL	101 861	4, 8
SPLENDORA ISD	170 907	8	THE VARNETT PUBLIC SCHOOL	101 814	4
SPRING BRANCH ISD	101 920	6	THORNDALE ISD	166 905	10
SPRING CREEK ISD	117 907	15	THRALL ISD	246 912	10
SPRING HILL ISD	092 907	9	THREE RIVERS ISD	149 902	3
SPRING ISD	101 919	4, 6, 8			

Texas Public School Districts and Charters, Alphabetic Index, With State Board of Education (SBOE) District Numbers, December 2016

Note. Data are for the 2016-17 school year. 2017-18 data were not available prior to publication.

School district	Cnty.-dist. number	SBOE districts	School district	Cnty.-dist. number	SBOE districts
THREE WAY ISD	072 901	14	WALNUT BEND ISD	049 908	15
THROCKMORTON ISD	224 901	15	WALNUT SPRINGS ISD	018 905	14
TIDEHAVEN ISD	158 902	2	WARREN ISD	229 904	7
TIMPSON ISD	210 905	9	WASKOM ISD	102 903	9
TIOGA ISD	091 907	9	WATER VALLEY ISD	226 905	15
TOLAR ISD	111 903	14	WAXAHACHIE FAITH FAMILY ACADEMY	070 801	13, 14
TOM BEAN ISD	091 918	9	WAXAHACHIE ISD	070 912	14
TOMBALL ISD	101 921	6, 8	WAYSIDE SCHOOLS	227 803	5
TORNILLO ISD	071 908	1	WEATHERFORD ISD	184 903	11
TREETOPS SCHOOL INTERNATIONAL	220 801	11	WEBB CISD	240 904	1
TRENT ISD	221 905	15	WEIMAR ISD	045 905	2, 3, 10
TRENTON ISD	074 912	9, 12	WELLINGTON ISD	044 902	15
TRINIDAD ISD	107 907	9	WELLMAN-UNION CISD	223 904	15
TRINITY BASIN PREPARATORY	057 813	13	WELLS ISD	037 909	9
TRINITY CHARTER SCHOOL	046 802	2, 5, 7, 9	WESLACO ISD	108 913	2
TRINITY ENVIRONMENTAL ACADEMY	057 849	13	WEST HARDIN COUNTY CISD	100 908	7
TRINITY ISD	228 903	8	WEST ISD	161 916	14
TRIVIUM ACADEMY	061 805	14	WEST ORANGE-COVE CISD	181 906	7
TROUP ISD	212 904	9	WEST OSO ISD	178 915	2
TROY ISD	014 910	10	WEST RUSK COUNTY CONSOLIDATED ISD	201 914	9
TULIA ISD	219 903	15	WEST SABINE ISD	202 905	7
TULOSO-MIDWAY ISD	178 912	2	WESTBROOK ISD	168 903	15
TURKEY-QUITAQUE ISD	096 905	15	WESTHOFF ISD	062 905	2
TWO DIMENSIONS PREPARATORY ACADEMY	101 840	4, 14	WESTLAKE ACADEMY CHARTER SCHOOL	220 810	11
TYLER ISD	212 905	9	WESTPHALIA ISD	073 904	10
			WESTWOOD ISD	001 908	9
UME PREPARATORY ACADEMY	057 845	13	WHARTON ISD	241 904	2
UNION GROVE ISD	230 908	9	WHEELER ISD	242 903	15
UNION HILL ISD	230 904	9	WHITE DEER ISD	033 904	15
UNITED ISD	240 903	1	WHITE OAK ISD	092 908	9
UNIVERSAL ACADEMY	057 808	11, 13	WHITE SETTLEMENT ISD	220 920	11
UNIVERSITY OF HOUSTON CHARTER SCHOOL	101 807	4	WHITEFACE CISD	040 902	15
UNIVERSITY OF NORTH TEXAS	061 501	14	WHITEHOUSE ISD	212 906	9
UNIVERSITY OF TEXAS AT AUSTIN H S	227 506	5	WHITESBORO ISD	091 909	9, 15
UNIVERSITY OF TEXAS ELEMENTARY CHARTER SCHOOL	227 819	5	WHITWRIGHT ISD	091 910	9, 12
UNIVERSITY OF TEXAS RIO GRANDE VALLEY	031 505	2, 3	WHITHARRAL ISD	110 908	15
UNIVERSITY OF TEXAS UNIVERSITY CHARTER SCHOOL	227 806	3, 4, 5, 6, 7, 10, 14	WHITNEY ISD	109 911	14
			WICHITA FALLS ISD	243 905	15
UPLIFT EDUCATION	057 803	11, 12, 13	WILDORADO ISD	180 904	15
UT TYLER INNOVATION ACADEMY	212 804	9	WILLIS ISD	170 904	8
UTOPIA ISD	232 904	1	WILLS POINT ISD	234 907	9
UTPB STEM ACADEMY	068 803	1	WILSON ISD	153 907	15
UVALDE CISD	232 903	1	WIMBERLEY ISD	105 905	5
			WINDHAM SCHOOL DISTRICT	236 903	1, 2, 3, 4, 5, 7, 8, 9, 10, 13, 14, 15
VALENTINE ISD	122 902	1			
VALLEY MILLS ISD	018 904	14	WINDTHORST ISD	005 904	15
VALLEY VIEW ISD	108 916	2	WINFIELD ISD	225 905	9
VALLEY VIEW ISD	049 903	15	WINFREE ACADEMY CHARTER SCHOOLS	057 828	11, 12, 13, 14
VAN ALSTYNE ISD	091 908	9, 12			
VAN ISD	234 906	9	WINK-LOVING ISD	248 902	1
VAN VLECK ISD	158 906	2	WINNSBORO ISD	250 907	9
VANGUARD ACADEMY	108 808	2, 3	WINONA ISD	212 910	9
VEGA ISD	180 902	15	WINTERS ISD	200 904	15
VENUS ISD	126 908	14	WODEN ISD	174 906	9
VERIBEST ISD	226 908	15	WOLFE CITY ISD	116 909	9
VERNON ISD	244 903	15	WOODSBORO ISD	196 902	2
VICTORIA ISD	235 902	2	WOODSON ISD	224 902	14, 15
VICTORY PREP	101 865	4	WOODVILLE ISD	229 903	7, 8
VIDOR ISD	181 907	7	WORTHAM ISD	081 905	10, 14
VILLAGE TECH SCHOOLS	057 847	13	WYLLIE ISD	043 914	12
VISTA DEL FUTURO CHARTER SCHOOL	071 809	1	WYLLIE ISD	221 912	15
VYSEHRAD ISD	143 904	3			
			YANTIS ISD	250 905	9
WACO CHARTER SCHOOL	161 801	14	YES PREP PUBLIC SCHOOLS INC	101 845	4, 6
WACO ISD	161 914	14	YOAKUM ISD	062 903	2, 3
WAELDER ISD	089 905	3, 5	YORKTOWN ISD	062 904	2
WALCOTT ISD	059 902	15	YSLETA ISD	071 905	1
WALL ISD	226 906	15			
WALLER ISD	237 904	6, 8, 10			

Texas Public School Districts and Charters, Alphabetic Index, With State Board of Education (SBOE) District Numbers, December 2016

Note. Data are for the 2016-17 school year. 2017-18 data were not available prior to publication.

School district	Cnty.-dist. number	SBOE districts	School district	Cnty.-dist. number	SBOE districts
ZAPATA COUNTY ISD	253 901	1	ZEPHYR ISD	025 906	14
ZAVALLA ISD	003 906	9	ZOE LEARNING ACADEMY	101 850	4, 13

Texas Public School Districts and Charters, by State Board of Education (SBOE) District, December 2016

Note. Data are for the 2016-17 school year. 2017-18 data were not available prior to publication.

Cnty.-dist. number	School district	Other SBOE districts	Cnty.-dist. number	School district	Other SBOE districts
STATE BOARD OF EDUCATION DISTRICT 1			163 903	NATALIA ISD	
007 901	CHARLOTTE ISD		163 904	HONDO ISD	
007 902	JOURDANTON ISD		163 908	MEDINA VALLEY ISD	3, 5
007 904	LYTLE ISD		164 901	MENARD ISD	
007 905	PLEASANTON ISD		186 901	BUENA VISTA ISD	
007 906	POTEET ISD		186 902	FORT STOCKTON ISD	
010 901	MEDINA ISD	5	186 903	IRAAN-SHEFFIELD ISD	
010 902	BANDERA ISD		189 901	MARFA ISD	
014 801	RICHARD MILBURN ALTER HIGH SCHOOL (KILLEEN)	2, 4, 10, 11, 15	189 902	PRESIDIO ISD	
015 815	HERITAGE ACADEMY	5	192 901	REAGAN COUNTY ISD	
015 828	HARMONY SCIENCE ACAD (SAN ANTONIO)	2, 3	193 801	BIG SPRINGS CHARTER SCHOOL	5
015 909	SOMERSET ISD	3	193 902	LEAKEY ISD	
015 915	NORTHSIDE ISD	3, 5	195 901	PECOS-BARSTOW-TOYAH ISD	
022 004	TERLINGUA CSD		195 902	BALMORHEA ISD	
022 901	ALPINE ISD		207 901	SCHLEICHER ISD	
022 902	MARATHON ISD		218 901	SONORA ISD	
022 903	SAN VICENTE ISD		222 901	TERRELL COUNTY ISD	
048 901	EDEN CISD		231 901	MCCAMEY ISD	
048 903	PAINT ROCK ISD		231 902	RANKIN ISD	
052 901	CRANE ISD		232 901	KNIPPA ISD	
053 001	CROCKETT COUNTY CONSOLIDATED CSD		232 902	SABINAL ISD	
055 901	CULBERSON COUNTY-ALLAMOORE ISD		232 903	UVALDE CISD	
064 903	CARRIZO SPRINGS CISD		232 904	UTOPIA ISD	
068 802	COMPASS ACADEMY CHARTER SCHOOL		233 901	SAN FELIPE-DEL RIO CISD	
068 803	UTPB STEM ACADEMY		233 903	COMSTOCK ISD	
068 901	ECTOR COUNTY ISD		236 903	WINDHAM SCHOOL DISTRICT	2, 3, 4, 5, 7, 8, 9, 10, 13, 14, 15
069 901	ROCKSPRINGS ISD				
069 902	NUECES CANYON CISD		238 902	MONAHANS-WICKETT-PYOTE ISD	
071 801	BURNHAM WOOD CHARTER SCHOOL DISTRICT		238 904	GRANDFALLS-ROYALTY ISD	
071 803	PASO DEL NORTE ACADEMY CHARTER DISTRICT		240 503	TEXAS A&M INTERNATIONAL UNIVERSITY ISD	
071 804	EL PASO ACADEMY		240 801	GATEWAY ACADEMY CHARTER DISTRICT	
071 806	HARMONY SCIENCE ACAD (EL PASO)	15	240 901	LAREDO ISD	
071 807	LA FE PREPARATORY SCHOOL		240 903	UNITED ISD	
071 809	VISTA DEL FUTURO CHARTER SCHOOL		240 904	WEBB CISD	
071 810	EL PASO LEADERSHIP ACADEMY		248 901	KERMIT ISD	
071 901	CLINT ISD		248 902	WINK-LOVING ISD	
071 902	EL PASO ISD		253 901	ZAPATA COUNTY ISD	
071 903	FABENS ISD		254 901	CRYSTAL CITY ISD	
071 904	SAN ELIZARIO ISD		254 902	LA PRYOR ISD	
071 905	YSLETA ISD				
071 906	ANTHONY ISD		STATE BOARD OF EDUCATION DISTRICT 2		
071 907	CANUTILLO ISD		004 901	ARANSAS COUNTY ISD	
071 908	TORNILLO ISD		013 905	SKIDMORE-TYNAN ISD	3
071 909	SOCORRO ISD		014 801	RICHARD MILBURN ALTER HIGH SCHOOL (KILLEEN)	1, 4, 10, 11, 15
072 801	PREMIER HIGH SCHOOLS	2, 3, 4, 5, 7, 8, 9, 10, 11, 12, 13, 14, 15	015 801	POR VIDA ACADEMY	3
082 902	DILLEY ISD		015 822	JUBILEE ACADEMIC CENTER	3, 10
082 903	PEARSALL ISD		015 828	HARMONY SCIENCE ACAD (SAN ANTONIO)	1, 3
086 902	HARPER ISD	5	015 831	SCHOOL OF SCIENCE AND TECHNOLOGY DISCOVERY	3, 6
087 901	GLASSCOCK COUNTY ISD		029 901	CALHOUN COUNTY ISD	
115 901	FT HANCOCK ISD		031 505	UNIVERSITY OF TEXAS RIO GRANDE VALLEY	3
115 902	SIERRA BLANCA ISD		031 901	BROWNSVILLE ISD	
115 903	DELL CITY ISD		031 903	HARLINGEN CISD	
118 902	IRION COUNTY ISD		031 905	LA FERIA ISD	
122 901	FT DAVIS ISD		031 906	LOS FRESNOS CISD	
122 902	VALENTINE ISD		031 909	POINT ISABEL ISD	
128 901	KARNES CITY ISD	3	031 911	RIO HONDO ISD	
134 901	JUNCTION ISD		031 912	SAN BENITO CISD	
136 901	BRACKETT ISD		031 913	SANTA MARIA ISD	
142 901	COTULLA ISD		031 914	SANTA ROSA ISD	
157 901	MASON ISD	5	031 916	SOUTH TEXAS ISD	3
159 901	EAGLE PASS ISD		045 902	COLUMBUS ISD	10
160 901	BRADY ISD		045 903	RICE CISD	
160 904	ROCHELLE ISD		045 905	WEIMAR ISD	3, 10
160 905	LOHN ISD		046 802	TRINITY CHARTER SCHOOL	5, 7, 9
163 901	DEVINE ISD		062 901	CUERO ISD	3
163 902	D'HANIS ISD		062 902	NORDHEIM ISD	3
			062 903	YOAKUM ISD	3
			062 904	YORKTOWN ISD	

Texas Public School Districts and Charters, by State Board of Education (SBOE) District, December 2016

Note. Data are for the 2016-17 school year. 2017-18 data were not available prior to publication.

Cnty.-dist. number	School district	Other SBOE districts	Cnty.-dist. number	School district	Other SBOE districts
062 905	WESTHOFF ISD		236 903	WINDHAM SCHOOL DISTRICT	1, 3, 4, 5, 7, 8, 9, 10, 13, 14, 15
062 906	MEYERSVILLE ISD				
072 801	PREMIER HIGH SCHOOLS	1, 3, 4, 5, 7, 8, 9, 10, 11, 12, 13, 14, 15	241 901	BOLING ISD	
			241 902	EAST BERNARD ISD	
			241 903	EL CAMPO ISD	
072 802	ERATH EXCELS ACADEMY INC	14	241 904	WHARTON ISD	
088 902	GOLIAD ISD		241 906	LOUISE ISD	
101 806	RAUL YZAGUIRRE SCHOOL FOR SUCCESS	4	245 901	LASARA ISD	
108 802	HORIZON MONTESSORI PUBLIC SCHOOLS		245 902	LYFORD CISD	
108 804	MIDVALLEY ACADEMY CHARTER DISTRICT		245 903	RAYMONDVILLE ISD	
108 807	IDEA PUBLIC SCHOOLS	3, 5, 10	245 904	SAN PERLITA ISD	
108 808	VANGUARD ACADEMY	3			
108 809	EXCELLENCE IN LEADERSHIP ACADEMY		STATE BOARD OF EDUCATION DISTRICT 3		
108 902	DONNA ISD		013 801	ST MARY'S ACADEMY CHARTER SCHOOL	
108 903	EDCOUCH-ELSA ISD		013 901	BEEVILLE ISD	
108 904	EDINBURG CISD	3	013 902	PAWNEE ISD	
108 905	HIDALGO ISD	3	013 903	PETTUS ISD	
108 906	MCALLEN ISD	3	013 905	SKIDMORE-TYNAN ISD	2
108 907	MERCEDES ISD		015 801	POR VIDA ACADEMY	2
108 908	MISSION CISD	3	015 802	GEORGE GERVIN ACADEMY	
108 909	PHARR-SAN JUAN-ALAMO ISD		015 805	NEW FRONTIERS CHARTER SCHOOL	
108 910	PROGRESO ISD		015 806	SCHOOL OF EXCELLENCE IN EDUCATION	
108 911	SHARYLAND ISD	3	015 807	SOUTHWEST PREPARATORY SCHOOL	5
108 912	LA JOYA ISD	3	015 808	JOHN H WOOD JR PUBLIC CHARTER DISTRICT	5, 10, 14
108 913	WESLACO ISD		015 809	BEXAR COUNTY ACADEMY	
108 914	LA VILLA ISD		015 814	POSITIVE SOLUTIONS CHARTER SCHOOL	
108 915	MONTE ALTO ISD		015 816	ACADEMY OF CAREERS AND TECHNOLOGIES CHARTER SCHOOL	
108 916	VALLEY VIEW ISD		015 819	SHEKINAH RADIANCE ACADEMY	7, 9, 12
120 901	EDNA ISD		015 820	SAN ANTONIO SCHOOL FOR INQUIRY & CREATIVITY	
120 902	GANADO ISD		015 822	JUBILEE ACADEMIC CENTER	2, 10
120 905	INDUSTRIAL ISD		015 825	LIGHTHOUSE CHARTER SCHOOL	
131 001	KENEDY COUNTY WIDE CSD		015 826	KIPP SAN ANTONIO	
137 901	KINGSVILLE ISD		015 828	HARMONY SCIENCE ACAD (SAN ANTONIO)	1, 2
137 902	RICARDO ISD		015 830	BROOKS ACADEMY OF SCIENCE AND ENGINEERING	5
137 903	RIVIERA ISD		015 831	SCHOOL OF SCIENCE AND TECHNOLOGY DISCOVERY	2, 6
137 904	SANTA GERTRUDIS ISD		015 833	HENRY FORD ACADEMY ALAMEDA SCHOOL FOR ART + DESIGN	
143 901	HALLETTSVILLE ISD	3	015 834	BASIS TEXAS	
158 901	BAY CITY ISD		015 835	GREAT HEARTS TEXAS	5, 11
158 902	TIDEHAVEN ISD		015 837	CARPE DIEM SCHOOLS	
158 904	MATAGORDA ISD		015 901	ALAMO HEIGHTS ISD	5
158 905	PALACIOS ISD		015 904	HARLANDALE ISD	
158 906	VAN VLECK ISD		015 905	EDGEWOOD ISD	
178 801	DR M L GARZA-GONZALEZ CHARTER SCHOOL		015 907	SAN ANTONIO ISD	5
178 807	CORPUS CHRISTI MONTESSORI SCHOOL		015 908	SOUTH SAN ANTONIO ISD	
178 808	SEASHORE CHARTER SCHOOLS		015 909	SOMERSET ISD	1
178 901	AGUA DULCE ISD	3	015 910	NORTH EAST ISD	5
178 902	BISHOP CISD		015 911	EAST CENTRAL ISD	5
178 903	CALALLEN ISD		015 912	SOUTHWEST ISD	
178 904	CORPUS CHRISTI ISD		015 913	LACKLAND ISD	
178 905	DRISCOLL ISD		015 914	FT SAM HOUSTON ISD	5
178 906	LONDON ISD		015 915	NORTHSIDE ISD	1, 5
178 908	PORT ARANSAS ISD		015 916	JUDSON ISD	5
178 909	ROBSTOWN ISD		015 917	SOUTHSIDE ISD	
178 912	TULOSO-MIDWAY ISD		024 901	BROOKS COUNTY ISD	
178 913	BANQUETE ISD		031 505	UNIVERSITY OF TEXAS RIO GRANDE VALLEY	2
178 914	FLOUR BLUFF ISD		031 916	SOUTH TEXAS ISD	2
178 915	WEST OSO ISD		045 905	WEIMAR ISD	2, 10
196 901	AUSTWELL-TIVOLI ISD		057 804	TEXANS CAN ACADEMIES	4, 5, 11, 12, 13
196 902	WOODSBORO ISD				
196 903	REFUGIO ISD	3	062 901	CUERO ISD	2
205 901	ARANSAS PASS ISD		062 902	NORDHEIM ISD	2
205 902	GREGORY-PORTLAND ISD		062 903	YOAKUM ISD	2
205 903	INGLESIDE ISD		066 005	RAMIREZ CSD	
205 904	MATHIS ISD	3	066 901	BENAVIDES ISD	
205 905	ODEM-EDROY ISD		066 902	SAN DIEGO ISD	
205 906	SINTON ISD		066 903	FREER ISD	
205 907	TAFT ISD		072 801	PREMIER HIGH SCHOOLS	1, 2, 4, 5, 7, 8, 9, 10, 11, 12, 13, 14,
235 901	BLOOMINGTON ISD				
235 902	VICTORIA ISD				
235 904	NURSERY ISD				

Texas Public School Districts and Charters, by State Board of Education (SBOE) District, December 2016

Note. Data are for the 2016-17 school year. 2017-18 data were not available prior to publication.

Cnty.-dist. number	School district	Other SBOE districts	Cnty.-dist. number	School district	Other SBOE districts
089 901	GONZALES ISD	15	101 804	GEORGE I SANCHEZ CHARTER	
089 903	NIXON-SMILEY CISD	5	101 806	RAUL YZAGUIRRE SCHOOL FOR SUCCESS	2
089 905	WAEOLDER ISD	5	101 807	UNIVERSITY OF HOUSTON CHARTER SCHOOL	
108 807	IDEA PUBLIC SCHOOLS	2, 5, 10	101 810	ACADEMY OF ACCELERATED LEARNING INC	
108 808	VANGUARD ACADEMY	2	101 811	EXCEL ACADEMY	6, 8
108 904	EDINBURG CISD	2	101 813	KIPP INC CHARTER	6, 7
108 905	HIDALGO ISD	2	101 814	THE VARNETT PUBLIC SCHOOL	
108 906	MCALLEN ISD	2	101 828	HOUSTON GATEWAY ACADEMY INC	
108 908	MISSION CISD	2	101 833	LA AMISTAD LOVE & LEARNING ACADEMY	6
108 911	SHARYLAND ISD	2	101 838	SOUTHWEST SCHOOL	6, 8
108 912	LA JOYA ISD	2	101 840	TWO DIMENSIONS PREPARATORY ACADEMY	14
124 901	JIM HOGG COUNTY ISD		101 845	YES PREP PUBLIC SCHOOLS INC	6
125 901	ALICE ISD		101 846	HARMONY SCIENCE ACADEMY	6
125 902	BEN BOLT-PALITO BLANCO ISD		101 847	BEATRICE MAYES INSTITUTE CHARTER SCHOOL	
125 903	ORANGE GROVE ISD		101 849	ACCELERATED INTERMEDIATE ACADEMY	13
125 905	PREMONT ISD		101 850	ZOE LEARNING ACADEMY	13
125 906	LA GLORIA ISD		101 853	PROMISE COMMUNITY SCHOOL	6
128 901	KARNES CITY ISD	1	101 855	MEYERPARK ELEMENTARY	
128 902	KENEDY ISD		101 858	HARMONY SCHOOL OF EXCELLENCE	6, 8
128 903	RUNGE ISD		101 859	STEP CHARTER SCHOOL	6
128 904	FALLS CITY ISD		101 861	THE RHODES SCHOOL	8
143 901	HALLETTSVILLE ISD	2	101 864	THE LAWSON ACADEMY	
143 902	MOULTON ISD		101 865	VICTORY PREP	
143 903	SHINER ISD		101 866	GLOBAL LEARNING VILLAGE	
143 904	VYSEHRAD ISD		101 867	FALLBROOK COLLEGE PREPARATORY ACADEMY	
143 905	SWEET HOME ISD		101 868	THE PRO-VISION ACADEMY	
143 906	EZZELL ISD		101 869	C O R E ACADEMY	
149 901	GEORGE WEST ISD		101 870	BETA ACADEMY	
149 902	THREE RIVERS ISD		101 871	A+ UNLIMITED POTENTIAL	6
162 904	MCMULLEN COUNTY ISD		101 902	ALDINE ISD	6, 8
163 908	MEDINA VALLEY ISD	1, 5	101 903	ALIEF ISD	6
178 901	AGUA DULCE ISD	2	101 905	CHANNELVIEW ISD	8
196 903	REFUGIO ISD	2	101 907	CYPRESS-FAIRBANKS ISD	6, 8
205 904	MATHIS ISD	2	101 908	DEER PARK ISD	8
214 901	RIO GRANDE CITY CISD		101 910	GALENA PARK ISD	8
214 902	SAN ISIDRO ISD		101 912	HOUSTON ISD	6
214 903	ROMA ISD		101 913	HUMBLE ISD	8
221 801	TEXAS COLLEGE PREPARATORY ACADEMIES	4, 5, 6, 7, 8, 9, 10, 11, 12, 13, 14, 15	101 915	KLEIN ISD	6, 8
			101 917	PASADENA ISD	8
			101 919	SPRING ISD	6, 8
			101 924	SHELDON ISD	8
227 622	TEXAS JUVENILE JUSTICE DEPARTMENT	10, 14, 15	170 801	TEXAS SERENITY ACADEMY	
227 806	UNIVERSITY OF TEXAS UNIVERSITY CHARTER SCHOOL	4, 5, 6, 7, 10, 14	221 801	TEXAS COLLEGE PREPARATORY ACADEMIES	3, 5, 6, 7, 8, 9, 10, 11, 12, 13, 14, 15
236 903	WINDHAM SCHOOL DISTRICT	1, 2, 4, 5, 7, 8, 9, 10, 13, 14, 15	227 806	UNIVERSITY OF TEXAS UNIVERSITY CHARTER SCHOOL	3, 5, 6, 7, 10, 14
247 901	FLORESVILLE ISD		236 903	WINDHAM SCHOOL DISTRICT	1, 2, 3, 5, 7, 8, 9, 10, 13, 14, 15
247 903	LA VERNIA ISD	5			
247 904	POTH ISD				
247 906	STOCKDALE ISD				
STATE BOARD OF EDUCATION DISTRICT 4			STATE BOARD OF EDUCATION DISTRICT 5		
014 801	RICHARD MILBURN ALTER HIGH SCHOOL (KILLEEN)	1, 2, 10, 11, 15	010 901	MEDINA ISD	1
015 827	SCHOOL OF SCIENCE AND TECHNOLOGY	5	014 804	ORENDA CHARTER SCHOOL	10, 14
021 803	BRAZOS SCHOOL FOR INQUIRY & CREATIVITY	8	015 807	SOUTHWEST PREPARATORY SCHOOL	3
021 805	ARROW ACADEMY	7, 8	015 808	JOHN H WOOD JR PUBLIC CHARTER DISTRICT	3, 10, 14
057 804	TEXANS CAN ACADEMIES	3, 5, 11, 12, 13	015 815	HERITAGE ACADEMY	1
057 811	CHILDREN FIRST ACADEMY OF DALLAS	13	015 827	SCHOOL OF SCIENCE AND TECHNOLOGY	4
072 801	PREMIER HIGH SCHOOLS	1, 2, 3, 5, 7, 8, 9, 10, 11, 12, 13, 14, 15	015 830	BROOKS ACADEMY OF SCIENCE AND ENGINEERING	3
079 907	FORT BEND ISD	7	015 835	GREAT HEARTS TEXAS	3, 11
079 910	STAFFORD MSD	7	015 836	ELEANOR KOLITZ HEBREW LANGUAGE ACADEMY	
084 910	CLEAR CREEK ISD	7, 8	015 901	ALAMO HEIGHTS ISD	3
101 000	HARRIS COUNTY DEPT OF ED	6	015 906	RANDOLPH FIELD ISD	
			015 907	SAN ANTONIO ISD	3
			015 910	NORTH EAST ISD	3
			015 911	EAST CENTRAL ISD	3
			015 914	FT SAM HOUSTON ISD	3
			015 915	NORTHSIDE ISD	1, 3
			015 916	JUDSON ISD	3

Texas Public School Districts and Charters, by State Board of Education (SBOE) District, December 2016

Note. Data are for the 2016-17 school year. 2017-18 data were not available prior to publication.

Cnty.-dist. number	School district	Other SBOE districts	Cnty.-dist. number	School district	Other SBOE districts
016 901	JOHNSON CITY ISD	10	227 913	LAKE TRAVIS ISD	10
016 902	BLANCO ISD		236 903	WINDHAM SCHOOL DISTRICT	1, 2, 3, 4, 7, 8, 9, 10, 13, 14, 15
027 903	BURNET CISD	10			
028 902	LOCKHART ISD		247 903	LA VERNIA ISD	3
028 903	LULING ISD		STATE BOARD OF EDUCATION DISTRICT 6		
028 906	PRAIRIE LEA ISD		015 831	SCHOOL OF SCIENCE AND TECHNOLOGY DISCOVERY	2, 3
046 802	TRINITY CHARTER SCHOOL	2, 7, 9	057 834	EVOLUTION ACADEMY CHARTER SCHOOL	7, 12
046 901	NEW BRAUNFELS ISD		057 848	INTERNATIONAL LEADERSHIP OF TEXAS (ILT)	7, 11, 12, 13
046 902	COMAL ISD		101 000	HARRIS COUNTY DEPT OF ED	4
057 804	TEXANS CAN ACADEMIES	3, 4, 11, 12, 13	101 802	SER-NINOS CHARTER SCHOOL	
			101 811	EXCEL ACADEMY	4, 8
072 801	PREMIER HIGH SCHOOLS	1, 2, 3, 4, 7, 8, 9, 10, 11, 12, 13, 14, 15	101 813	KIPP INC CHARTER	4, 7
			101 815	ALIEF MONTESSORI COMMUNITY SCHOOL	
086 024	DOSS CONSOLIDATED CSD		101 819	AMIGOS POR VIDA-FRIENDS FOR LIFE PUB CHTR SCH	
086 901	FREDERICKSBURG ISD		101 821	HOUSTON HEIGHTS HIGH SCHOOL	
086 902	HARPER ISD	1	101 829	HOUSTON HEIGHTS LEARNING ACADEMY INC	
089 901	GONZALES ISD	3	101 833	LA AMISTAD LOVE & LEARNING ACADEMY	4
089 903	NIXON-SMILEY CISD	3	101 838	SOUTHWEST SCHOOL	4, 8
089 905	WAELDER ISD	3	101 842	COMQUEST ACADEMY	
094 901	SEGUIN ISD		101 845	YES PREP PUBLIC SCHOOLS INC	4
094 902	SCHERTZ-CIBOLO-U CITY ISD		101 846	HARMONY SCIENCE ACADEMY	4
094 903	NAVARRO ISD		101 853	PROMISE COMMUNITY SCHOOL	4
094 904	MARION ISD		101 856	DRAW ACADEMY	
105 801	KATHERINE ANNE PORTER SCHOOL		101 858	HARMONY SCHOOL OF EXCELLENCE	4, 8
105 802	TEXAS PREPARATORY SCHOOL		101 859	STEP CHARTER SCHOOL	4
105 803	KI CHARTER ACADEMY		101 871	A+ UNLIMITED POTENTIAL	4
105 902	SAN MARCOS CISD		101 902	ALDINE ISD	4, 8
105 904	DRIPPING SPRINGS ISD	10	101 903	ALIEF ISD	4
105 905	WIMBERLEY ISD		101 907	CYPRESS-FAIRBANKS ISD	4, 8
105 906	HAYS CISD		101 912	HOUSTON ISD	4
108 807	IDEA PUBLIC SCHOOLS	2, 3, 10	101 914	KATY ISD	7, 8, 10
130 801	MEADOWLAND CHARTER SCHOOL		101 915	KLEIN ISD	4, 8
130 901	BOERNE ISD		101 919	SPRING ISD	4, 8
130 902	COMFORT ISD		101 920	SPRING BRANCH ISD	
133 901	CENTER POINT ISD		101 921	TOMBALL ISD	8
133 902	HUNT ISD		221 801	TEXAS COLLEGE PREPARATORY ACADEMIES	3, 4, 5, 7, 8, 9, 10, 11, 12, 13, 14, 15
133 903	KERRVILLE ISD				
133 904	INGRAM ISD		227 806	UNIVERSITY OF TEXAS UNIVERSITY CHARTER SCHOOL	3, 4, 5, 7, 10, 14
133 905	DIVIDE ISD		237 904	WALLER ISD	8, 10
150 901	LLANO ISD		STATE BOARD OF EDUCATION DISTRICT 7		
157 901	MASON ISD	1	008 903	BRAZOS ISD	10
163 908	MEDINA VALLEY ISD	1, 3	015 819	SHEKINAH RADIANCE ACADEMY	3, 9, 12
193 801	BIG SPRINGS CHARTER SCHOOL	1	020 901	ALVIN ISD	
206 901	SAN SABA ISD		020 902	ANGLETON ISD	
206 902	RICHLAND SPRINGS ISD		020 904	DANBURY ISD	
206 903	CHEROKEE ISD		020 905	BRAZOSPORT ISD	
221 801	TEXAS COLLEGE PREPARATORY ACADEMIES	3, 4, 6, 7, 8, 9, 10, 11, 12, 13, 14, 15	020 906	SWEENEY ISD	
			020 907	COLUMBIA-BRAZORIA ISD	
227 506	UNIVERSITY OF TEXAS AT AUSTIN H S		020 908	PEARLAND ISD	8
227 803	WAYSIDE SCHOOLS		020 910	DAMON ISD	
227 805	TEXAS EMPOWERMENT ACADEMY		021 805	ARROW ACADEMY	4, 8
227 806	UNIVERSITY OF TEXAS UNIVERSITY CHARTER SCHOOL	3, 4, 6, 7, 10, 14	036 901	ANAHUAC ISD	
			036 902	BARBERS HILL ISD	
227 816	HARMONY SCIENCE ACADEMY (AUSTIN)	10	036 903	EAST CHAMBERS ISD	
227 819	UNIVERSITY OF TEXAS ELEMENTARY CHARTER SCHOOL		046 802	TRINITY CHARTER SCHOOL	2, 5, 9
227 820	KIPP AUSTIN PUBLIC SCHOOLS INC	10	057 834	EVOLUTION ACADEMY CHARTER SCHOOL	6, 12
227 821	AUSTIN DISCOVERY SCHOOL		057 848	INTERNATIONAL LEADERSHIP OF TEXAS (ILT)	6, 11, 12, 13
227 824	EAST AUSTIN COLLEGE PREP		072 801	PREMIER HIGH SCHOOLS	1, 2, 3, 4, 5, 8, 9, 10, 11, 12, 13, 14, 15
227 825	AUSTIN ACHIEVE PUBLIC SCHOOLS				
227 826	MONTESSORI FOR ALL		079 901	LAMAR CISD	
227 828	THE EXCEL CENTER	10	079 906	NEEDVILLE ISD	
227 901	AUSTIN ISD	10			
227 905	TEXAS SCH FOR THE BLIND & VISUALLY IMPAIRED				
227 906	TEXAS SCH FOR THE DEAF				
227 907	MANOR ISD	10			
227 909	EANES ISD	10			
227 910	DEL VALLE ISD	10			

Texas Public School Districts and Charters, by State Board of Education (SBOE) District, December 2016

Note. Data are for the 2016-17 school year. 2017-18 data were not available prior to publication.

Cnty.-dist. number	School district	Other SBOE districts	Cnty.-dist. number	School district	Other SBOE districts
228 904	CENTERVILLE ISD		074 905	ECTOR ISD	
228 905	APPLE SPRINGS ISD		074 907	HONEY GROVE ISD	
229 903	WOODVILLE ISD	7	074 909	LEONARD ISD	12
229 906	CHESTER ISD	7	074 911	SAVOY ISD	
236 801	RAVEN SCHOOL		074 912	TRENTON ISD	12
236 802	SAM HOUSTON STATE UNIVERSITY CHARTER SCHOOL		074 917	SAM RAYBURN ISD	
236 901	NEW WAVERLY ISD		080 901	MOUNT VERNON ISD	
236 902	HUNTSVILLE ISD		091 901	BELLS ISD	
236 903	WINDHAM SCHOOL DISTRICT	1, 2, 3, 4, 5, 7, 9, 10, 13, 14, 15	091 902	COLLINSVILLE ISD	15
237 904	WALLER ISD	6, 10	091 903	DENISON ISD	
			091 905	HOWE ISD	
			091 906	SHERMAN ISD	
			091 907	TIOGA ISD	
			091 908	VAN ALSTYNE ISD	12
			091 909	WHITESBORO ISD	15
			091 910	WHITEWRIGHT ISD	12
			091 913	POTTSBORO ISD	
			091 914	S AND S CISD	
			091 917	GUNTER ISD	12
			091 918	TOM BEAN ISD	
			092 801	EAST TEXAS CHARTER SCHOOLS	
			092 901	GLADEWATER ISD	
			092 902	KILGORE ISD	
			092 903	LONGVIEW ISD	
			092 904	PINE TREE ISD	
			092 906	SABINE ISD	
			092 907	SPRING HILL ISD	
			092 908	WHITE OAK ISD	
			102 901	KARNACK ISD	
			102 902	MARSHALL ISD	
			102 903	WASKOM ISD	
			102 904	HALLSVILLE ISD	
			102 905	HARLETON ISD	
			102 906	ELYSIAN FIELDS ISD	
			107 901	ATHENS ISD	
			107 902	BROWNSBORO ISD	
			107 904	CROSS ROADS ISD	
			107 905	EUSTACE ISD	
			107 906	MALAKOFF ISD	
			107 907	TRINIDAD ISD	
			107 908	MURCHISON ISD	
			107 910	LAPOYNOR ISD	
			112 901	SULPHUR SPRINGS ISD	
			112 905	CUMBY ISD	
			112 906	NORTH HOPKINS ISD	
			112 907	MILLER GROVE ISD	
			112 908	COMO-PICKTON CISD	
			112 909	SALTILLO ISD	
			112 910	SULPHUR BLUFF ISD	
			116 901	CADDO MILLS ISD	
			116 902	CELESTE ISD	
			116 903	COMMERCE ISD	
			116 905	GREENVILLE ISD	
			116 906	LONE OAK ISD	
			116 908	QUINLAN ISD	
			116 909	WOLFE CITY ISD	
			116 910	CAMPBELL ISD	
			116 915	BLAND ISD	12
			116 916	BOLES ISD	
			129 901	CRANDALL ISD	
			129 902	FORNEY ISD	
			129 903	KAUFMAN ISD	
			129 904	KEMP ISD	
			129 905	MABANK ISD	
			129 906	TERRELL ISD	
			129 910	SCURRY-ROSSER ISD	
			139 905	CHISUM ISD	
			139 908	ROXTON ISD	
			139 909	PARIS ISD	
			139 911	NORTH LAMAR ISD	
			139 912	PRAIRILAND ISD	
STATE BOARD OF EDUCATION DISTRICT 9					
001 902	CAYUGA ISD				
001 903	ELKHART ISD	8			
001 904	FRANKSTON ISD				
001 906	NECHES ISD				
001 907	PALESTINE ISD				
001 908	WESTWOOD ISD				
001 909	SLOCUM ISD				
003 801	PINEYWOODS COMMUNITY ACADEMY				
003 902	HUDSON ISD				
003 903	LUFKIN ISD				
003 904	HUNTINGTON ISD				
003 905	DIBOLL ISD				
003 906	ZAVALLA ISD				
003 907	CENTRAL ISD				
015 819	SHEKINAH RADIANCE ACADEMY	3, 7, 12			
019 901	DEKALB ISD				
019 902	HOOKS ISD				
019 903	MAUD ISD				
019 905	NEW BOSTON ISD				
019 906	REDWATER ISD				
019 907	TEXARKANA ISD				
019 908	LIBERTY-EYLAU ISD				
019 909	SIMMS ISD				
019 910	MALTA ISD				
019 911	RED LICK ISD				
019 912	PLEASANT GROVE ISD				
019 913	HUBBARD ISD				
019 914	LEARY ISD				
032 902	PITTSBURG ISD				
034 901	ATLANTA ISD				
034 902	AVINGER ISD				
034 903	HUGHES SPRINGS ISD				
034 905	LINDEN-KILDARE CISD				
034 906	MCLEOD ISD				
034 907	QUEEN CITY ISD				
034 909	BLOOMBURG ISD				
037 901	ALTO ISD				
037 904	JACKSONVILLE ISD				
037 907	RUSK ISD				
037 908	NEW SUMMERFIELD ISD				
037 909	WELLS ISD				
043 903	CELINA ISD	12, 14			
043 917	BLUE RIDGE ISD	12			
043 918	COMMUNITY ISD	12			
046 802	TRINITY CHARTER SCHOOL	2, 5, 7			
057 833	EDUCATION CENTER INTERNATIONAL ACADEMY	12			
057 850	PIONEER TECHNOLOGY & ARTS ACADEMY	12			
060 902	COOPER ISD				
060 914	FANNINDEL ISD				
061 903	PILOT POINT ISD	14, 15			
072 801	PREMIER HIGH SCHOOLS	1, 2, 3, 4, 5, 7, 8, 10, 11, 12, 13, 14, 15			
074 903	BONHAM ISD				
074 904	DODD CITY ISD				

Texas Public School Districts and Charters, by State Board of Education (SBOE) District, December 2016

Note. Data are for the 2016-17 school year. 2017-18 data were not available prior to publication.

Cnty.-dist. number	School district	Other SBOE districts	Cnty.-dist. number	School district	Other SBOE districts
155 901	JEFFERSON ISD		234 907	WILLS POINT ISD	
172 902	DAINGERFIELD-LONE STAR ISD		234 909	FRUITVALE ISD	
172 905	PEWITT CISD		236 903	WINDHAM SCHOOL DISTRICT	1, 2, 3, 4, 5, 7, 8, 10, 13, 14, 15
174 801	STEPHEN F AUSTIN STATE UNIVERSITY CHARTER SCHOOL				
174 901	CHIRENO ISD	7	250 902	HAWKINS ISD	
174 902	CUSHING ISD		250 903	MINEOLA ISD	
174 903	GARRISON ISD		250 904	QUITMAN ISD	
174 904	NACOGDOCHES ISD		250 905	YANTIS ISD	
174 906	WODEN ISD		250 906	ALBA-GOLDEN ISD	
174 908	CENTRAL HEIGHTS ISD		250 907	WINNSBORO ISD	
174 909	MARTINSVILLE ISD				
174 910	ETOILE ISD				
174 911	DOUGLASS ISD				
183 801	PANOLA CHARTER SCHOOL		STATE BOARD OF EDUCATION DISTRICT 10		
183 901	BECKVILLE ISD		008 901	BELLVILLE ISD	
183 902	CARTHAGE ISD		008 902	SEALY ISD	
183 904	GARY ISD		008 903	BRAZOS ISD	7
190 903	RAINS ISD		011 901	BASTROP ISD	
194 902	AVERY ISD		011 902	ELGIN ISD	
194 903	RIVERCREST ISD		011 904	SMITHVILLE ISD	
194 904	CLARKSVILLE ISD		011 905	MCDADE ISD	
194 905	DETROIT ISD		014 801	RICHARD MILBURN ALTER HIGH SCHOOL (KILLEEN)	1, 2, 4, 11, 15
199 901	ROCKWALL ISD	12	014 803	PRIORITY CHARTER SCHOOLS	14
199 902	ROYSE CITY ISD	12	014 804	ORENDA CHARTER SCHOOL	5, 14
201 902	HENDERSON ISD		014 901	ACADEMY ISD	
201 903	LANEVILLE ISD		014 902	BARTLETT ISD	
201 904	LEVERETTS CHAPEL ISD		014 903	BELTON ISD	
201 907	MOUNT ENTERPRISE ISD		014 905	HOLLAND ISD	
201 908	OVERTON ISD		014 906	KILLEEN ISD	14
201 910	TATUM ISD		014 907	ROGERS ISD	
201 913	CARLISLE ISD		014 908	SALADO ISD	
201 914	WEST RUSK COUNTY CONSOLIDATED ISD		014 909	TEMPLE ISD	
203 901	SAN AUGUSTINE ISD	7	014 910	TROY ISD	
210 901	CENTER ISD		015 808	JOHN H WOOD JR PUBLIC CHARTER DISTRICT	3, 5, 14
210 902	JOAQUIN ISD		015 822	JUBILEE ACADEMIC CENTER	2, 3
210 903	SHELBYVILLE ISD	7	016 901	JOHNSON CITY ISD	5
210 904	TENAHA ISD		021 902	BRYAN ISD	8
210 905	TIMPSON ISD		026 901	CALDWELL ISD	
210 906	EXCELSIOR ISD		026 902	SOMERVILLE ISD	
212 801	CUMBERLAND ACADEMY		026 903	SNOOK ISD	
212 804	UT TYLER INNOVATION ACADEMY		027 903	BURNET CISD	5
212 901	ARP ISD		027 904	MARBLE FALLS ISD	
212 902	BULLARD ISD		045 902	COLUMBUS ISD	2
212 903	LINDALE ISD		045 905	WEIMAR ISD	2, 3
212 904	TROUP ISD		050 902	GATESVILLE ISD	14
212 905	TYLER ISD		050 910	COPPERAS COVE ISD	14
212 906	WHITEHOUSE ISD		072 801	PREMIER HIGH SCHOOLS	1, 2, 3, 4, 5, 7, 8, 9, 11, 12, 13, 14, 15
212 909	CHAPEL HILL ISD				
212 910	WINONA ISD				
221 801	TEXAS COLLEGE PREPARATORY ACADEMIES	3, 4, 5, 6, 7, 8, 10, 11, 12, 13, 14, 15	073 901	CHILTON ISD	
			073 903	MARLIN ISD	
225 902	MOUNT PLEASANT ISD		073 904	WESTPHALIA ISD	
225 905	WINFIELD ISD		073 905	ROSEBUD-LOTT ISD	
225 906	CHAPEL HILL ISD		075 901	FLATONIA ISD	
225 907	HARTS BLUFF ISD		075 902	LA GRANGE ISD	
229 901	COLMESNEIL ISD	7	075 903	SCHULENBURG ISD	
230 901	BIG SANDY ISD		075 906	FAYETTEVILLE ISD	
230 902	GILMER ISD		075 908	ROUND TOP-CARMINE ISD	
230 903	ORE CITY ISD		081 902	FAIRFIELD ISD	14
230 904	UNION HILL ISD		081 904	TEAGUE ISD	
230 905	HARMONY ISD		081 905	WORTHAM ISD	14
230 906	NEW DIANA ISD		081 906	DEW ISD	
230 908	UNION GROVE ISD		101 914	KATY ISD	6, 7, 8
234 801	RANCH ACADEMY		105 904	DRIPPING SPRINGS ISD	5
234 902	CANTON ISD		108 807	IDEA PUBLIC SCHOOLS	2, 3, 5
234 903	EDGEWOOD ISD		109 905	HUBBARD ISD	14
234 904	GRAND SALINE ISD		109 910	MOUNT CALM ISD	14
234 905	MARTINS MILL ISD		141 901	LAMPASAS ISD	14
234 906	VAN ISD		144 901	GIDDINGS ISD	

Texas Public School Districts and Charters, by State Board of Education (SBOE) District, December 2016

Note. Data are for the 2016-17 school year. 2017-18 data were not available prior to publication.

Cnty.-dist. number	School district	Other SBOE districts	Cnty.-dist. number	School district	Other SBOE districts
144 902	LEXINGTON ISD		246 914	COUPLAND ISD	
144 903	DIME BOX ISD		STATE BOARD OF EDUCATION DISTRICT 11		
145 901	BUFFALO ISD		014 801	RICHARD MILBURN ALTER HIGH SCHOOL (KILLEEN)	1, 2, 4, 10, 15
145 902	CENTERVILLE ISD		015 835	GREAT HEARTS TEXAS	3, 5
145 906	NORMANGEE ISD		057 803	UPLIFT EDUCATION	12, 13
145 907	OAKWOOD ISD		057 804	TEXANS CAN ACADEMIES	3, 4, 5, 12, 13
145 911	LEON ISD		057 808	UNIVERSAL ACADEMY	13
147 901	COOLIDGE ISD		057 828	WINFREE ACADEMY CHARTER SCHOOLS	12, 13, 14
147 902	GROESBECK ISD		057 844	MANARA ACADEMY	13
147 903	MEXIA ISD		057 848	INTERNATIONAL LEADERSHIP OF TEXAS (ILT)	6, 7, 12, 13
154 901	MADISONVILLE CISD	8	057 903	CARROLLTON-FARMERS BRANCH ISD	13, 14
154 903	NORTH ZULCH ISD		057 905	DALLAS ISD	12, 13
161 907	LORENA ISD	14	057 912	IRVING ISD	13
161 908	MART ISD	14	057 916	RICHARDSON ISD	12
161 910	MOODY ISD	14	057 922	COPPELL ISD	
161 912	RIESEL ISD	14	061 902	LEWISVILLE ISD	14
161 918	AXTELL ISD	14	061 911	NORTHWEST ISD	14
161 919	BRUCEVILLE-EDDY ISD	14	072 801	PREMIER HIGH SCHOOLS	1, 2, 3, 4, 5, 7, 8, 9, 10, 12, 13, 14, 15
161 922	ROBINSON ISD	14	111 901	GRANBURY ISD	14
166 901	CAMERON ISD		111 902	LIPAN ISD	14
166 902	GAUSE ISD		119 903	PERRIN-WHITT CISD	14
166 903	MILANO ISD		126 902	BURLESON ISD	13, 14
166 904	ROCKDALE ISD		126 911	GODLEY ISD	14
166 905	THORNDALE ISD		161 807	HARMONY SCIENCE ACAD (WACO)	12, 13, 14
166 907	BUCKHOLTS ISD		182 903	MINERAL WELLS ISD	14
175 903	CORSICANA ISD	14	184 801	CROSSTIMBERS ACADEMY	
198 901	BREMOND ISD		184 901	POOLVILLE ISD	14
198 902	CALVERT ISD		184 902	SPRINGTOWN ISD	14
198 903	FRANKLIN ISD		184 903	WEATHERFORD ISD	
198 905	HEARNE ISD		184 904	MILLSAP ISD	14
198 906	MUMFORD ISD		184 907	ALEDO ISD	
221 801	TEXAS COLLEGE PREPARATORY ACADEMIES	3, 4, 5, 6, 7, 8, 9, 11, 12, 13, 14, 15	184 908	PEASTER ISD	
			184 909	BROCK ISD	
227 622	TEXAS JUVENILE JUSTICE DEPARTMENT	3, 14, 15	184 911	GARNER ISD	
227 804	NYOS CHARTER SCHOOL		220 801	TREETOPS SCHOOL INTERNATIONAL	
227 806	UNIVERSITY OF TEXAS UNIVERSITY CHARTER SCHOOL	3, 4, 5, 6, 7, 14	220 802	ARLINGTON CLASSICS ACADEMY	
			220 809	FORT WORTH ACADEMY OF FINE ARTS	
227 814	CHAPARRAL STAR ACADEMY		220 810	WESTLAKE ACADEMY CHARTER SCHOOL	
227 816	HARMONY SCIENCE ACADEMY (AUSTIN)	5	220 811	EAST FORT WORTH MONTESSORI ACADEMY	13
227 817	CEDARS INTERNATIONAL ACADEMY		220 814	TEXAS SCHOOL OF THE ARTS	
227 820	KIPP AUSTIN PUBLIC SCHOOLS INC	5	220 815	CHAPEL HILL ACADEMY	
227 827	THE EXCEL CENTER (FOR ADULTS)		220 817	NEWMAN INTERNATIONAL ACADEMY OF ARLINGTON	13
227 828	THE EXCEL CENTER	5	220 819	HIGH POINT ACADEMY	
227 901	AUSTIN ISD	5	220 901	ARLINGTON ISD	13
227 904	PFLUGERVILLE ISD		220 902	BIRDVILLE ISD	13
227 907	MANOR ISD	5	220 904	EVERMAN ISD	13
227 909	EANES ISD	5	220 905	FORT WORTH ISD	13
227 910	DEL VALLE ISD	5	220 906	GRAPEVINE-COLLEYVILLE ISD	
227 912	LAGO VISTA ISD		220 907	KELLER ISD	
227 913	LAKE TRAVIS ISD	5	220 908	MANSFIELD ISD	13, 14
236 903	WINDHAM SCHOOL DISTRICT	1, 2, 3, 4, 5, 7, 8, 9, 13, 14, 15	220 910	LAKE WORTH ISD	13
			220 912	CROWLEY ISD	13, 14
237 902	HEMPSTEAD ISD		220 914	KENNEDALE ISD	13
237 904	WALLER ISD	6, 8	220 915	AZLE ISD	14
237 905	ROYAL ISD		220 916	HURST-EULESS-BEDFORD ISD	13
239 901	BRENHAM ISD		220 917	CASTLEBERRY ISD	13
239 903	BURTON ISD		220 918	EAGLE MT-SAGINAW ISD	13
246 801	MERIDIAN WORLD SCHOOL LLC		220 919	CARROLL ISD	
246 802	GOODWATER MONTESSORI SCHOOL		220 920	WHITE SETTLEMENT ISD	
246 902	FLORENCE ISD		221 801	TEXAS COLLEGE PREPARATORY ACADEMIES	3, 4, 5, 6, 7, 8, 9, 10, 12, 13, 14, 15
246 904	GEORGETOWN ISD				
246 905	GRANGER ISD		226 801	TEXAS LEADERSHIP	15
246 906	HUTTO ISD				
246 907	JARRELL ISD				
246 908	LIBERTY HILL ISD				
246 909	ROUND ROCK ISD				
246 911	TAYLOR ISD				
246 912	THRALL ISD				
246 913	LEANDER ISD				

Texas Public School Districts and Charters, by State Board of Education (SBOE) District, December 2016

Note. Data are for the 2016-17 school year. 2017-18 data were not available prior to publication.

Cnty.-dist. number	School district	Other SBOE districts	Cnty.-dist. number	School district	Other SBOE districts
STATE BOARD OF EDUCATION DISTRICT 12			057 827	NOVA ACADEMY (SOUTHEAST)	
015 819	SHEKINAH RADIANCE ACADEMY	3, 7, 9	057 828	WINFREE ACADEMY CHARTER SCHOOLS	11, 12, 14
043 801	IMAGINE INTERNATIONAL ACADEMY OF NORTH TEXAS		057 829	A+ ACADEMY	
043 802	THE LONE STAR LANGUAGE ACADEMY		057 830	INSPIRED VISION ACADEMY	
043 901	ALLEN ISD		057 831	GATEWAY CHARTER ACADEMY	
043 902	ANNA ISD		057 835	GOLDEN RULE CHARTER SCHOOL	
043 903	CELINA ISD	9, 14	057 836	ST ANTHONY SCHOOL	
043 904	FARMERSVILLE ISD		057 837	KIPP DALLAS-FORT WORTH	
043 905	FRISCO ISD	14	057 839	LA ACADEMIA DE ESTRELLAS	
043 907	MCKINNEY ISD		057 841	CITYSCAPE SCHOOLS	
043 908	MELISSA ISD		057 844	MANARA ACADEMY	11
043 910	PLANO ISD		057 845	UME PREPARATORY ACADEMY	
043 911	PRINCETON ISD		057 847	VILLAGE TECH SCHOOLS	
043 912	PROSPER ISD	14	057 848	INTERNATIONAL LEADERSHIP OF TEXAS (ILT)	6, 7, 11, 12
043 914	WYLIE ISD		057 849	TRINITY ENVIRONMENTAL ACADEMY	
043 917	BLUE RIDGE ISD	9	057 903	CARROLLTON-FARMERS BRANCH ISD	11, 14
043 918	COMMUNITY ISD	9	057 904	CEDAR HILL ISD	
043 919	LOVEJOY ISD		057 905	DALLAS ISD	11, 12
057 802	PEGASUS SCHOOL OF LIBERAL ARTS AND SCIENCES		057 906	DESOTO ISD	
057 803	UPLIFT EDUCATION	11, 13	057 907	DUNCANVILLE ISD	
057 804	TEXANS CAN ACADEMIES	3, 4, 5, 11, 13	057 909	GARLAND ISD	12
		13	057 910	GRAND PRAIRIE ISD	
057 805	LUMIN EDUCATION	13	057 912	IRVING ISD	11
057 828	WINFREE ACADEMY CHARTER SCHOOLS	11, 13, 14	057 913	LANCASTER ISD	
057 832	ALPHA CHARTER SCHOOL		057 914	MESQUITE ISD	12
057 833	EDUCATION CENTER INTERNATIONAL ACADEMY	9	070 801	WAXAHACHIE FAITH FAMILY ACADEMY	14
057 834	EVOLUTION ACADEMY CHARTER SCHOOL	6, 7	070 905	FERRIS ISD	14
057 840	RICHLAND COLLEGIATE HIGH SCHOOL		072 801	PREMIER HIGH SCHOOLS	1, 2, 3, 4, 5, 7, 8, 9, 10, 11, 12, 14, 15
057 846	LEGACY PREPARATORY				
057 848	INTERNATIONAL LEADERSHIP OF TEXAS (ILT)	6, 7, 11, 13	101 849	ACCELERATED INTERMEDIATE ACADEMY	4
057 850	PIONEER TECHNOLOGY & ARTS ACADEMY	9	101 850	ZOE LEARNING ACADEMY	4
057 905	DALLAS ISD	11, 13	126 902	BURLESON ISD	11, 14
057 909	GARLAND ISD	13	161 807	HARMONY SCIENCE ACAD (WACO)	11, 12, 14
057 911	HIGHLAND PARK ISD		220 811	EAST FORT WORTH MONTESSORI ACADEMY	11
057 914	MESQUITE ISD	13	220 817	NEWMAN INTERNATIONAL ACADEMY OF ARLINGTON	11
057 916	RICHARDSON ISD	11	220 901	ARLINGTON ISD	11
057 919	SUNNYVALE ISD		220 902	BIRDVILLE ISD	11
072 801	PREMIER HIGH SCHOOLS	1, 2, 3, 4, 5, 7, 8, 9, 10, 11, 13, 14, 15	220 904	EVERMAN ISD	11
			220 905	FORT WORTH ISD	11
074 909	LEONARD ISD	9	220 908	MANSFIELD ISD	11, 14
074 912	TRENTON ISD	9	220 910	LAKE WORTH ISD	11
091 908	VAN ALSTYNE ISD	9	220 912	CROWLEY ISD	11, 14
091 910	WHITEWRIGHT ISD	9	220 914	KENNEDALE ISD	11
091 917	GUNTER ISD	9	220 916	HURST-EULESS-BEDFORD ISD	11
116 915	BLAND ISD	9	220 917	CASTLEBERRY ISD	11
161 807	HARMONY SCIENCE ACAD (WACO)	11, 13, 14	220 918	EAGLE MT-SAGINAW ISD	11
199 901	ROCKWALL ISD	9	221 801	TEXAS COLLEGE PREPARATORY ACADEMIES	3, 4, 5, 6, 7, 8, 9, 10, 11, 12, 14, 15
199 902	ROYSE CITY ISD	9			
221 801	TEXAS COLLEGE PREPARATORY ACADEMIES	3, 4, 5, 6, 7, 8, 9, 10, 11, 13, 14, 15	236 903	WINDHAM SCHOOL DISTRICT	7, 8, 9, 10, 14, 15
STATE BOARD OF EDUCATION DISTRICT 13			STATE BOARD OF EDUCATION DISTRICT 14		
057 803	UPLIFT EDUCATION	11, 12	014 803	PRIORITY CHARTER SCHOOLS	10
057 804	TEXANS CAN ACADEMIES	3, 4, 5, 11, 12	014 804	ORENDA CHARTER SCHOOL	5, 10
			014 906	KILLEEN ISD	10
057 805	LUMIN EDUCATION	12	015 808	JOHN H WOOD JR PUBLIC CHARTER DISTRICT	3, 5, 10
057 806	ADVANTAGE ACADEMY		018 901	CLIFTON ISD	
057 807	LIFE SCHOOL	14	018 902	MERIDIAN ISD	
057 808	UNIVERSAL ACADEMY	11	018 903	MORGAN ISD	
057 809	NOVA ACADEMY		018 904	VALLEY MILLS ISD	
057 810	ACADEMY OF DALLAS		018 905	WALNUT SPRINGS ISD	
057 811	CHILDREN FIRST ACADEMY OF DALLAS	4	018 906	IREDELL ISD	
057 813	TRINITY BASIN PREPARATORY		018 907	KOPPERL ISD	
057 814	ACADEMY FOR ACADEMIC EXCELLENCE		018 908	CRANFILLS GAP ISD	
057 816	A W BROWN-FELLOWSHIP LEADERSHIP ACADEMY		025 901	BANGS ISD	15
057 817	FOCUS LEARNING ACADEMY		025 902	BROWNWOOD ISD	
057 819	JEAN MASSIEU ACADEMY				

Texas Public School Districts and Charters, by State Board of Education (SBOE) District, December 2016

Note. Data are for the 2016-17 school year. 2017-18 data were not available prior to publication.

Cnty.-dist. number	School district	Other SBOE districts	Cnty.-dist. number	School district	Other SBOE districts
025 904	BLANKET ISD		109 901	ABBOTT ISD	
025 905	MAY ISD		109 902	BYNUM ISD	
025 906	ZEPHYR ISD		109 903	COVINGTON ISD	
025 908	BROOKESMITH ISD		109 904	HILLSBORO ISD	
025 909	EARLY ISD		109 905	HUBBARD ISD	10
030 901	CROSS PLAINS ISD	15	109 907	ITASCA ISD	
039 905	MIDWAY ISD	15	109 908	MALONE ISD	
043 903	CELINA ISD	9, 12	109 910	MOUNT CALM ISD	10
043 905	FRISCO ISD	12	109 911	WHITNEY ISD	
043 912	PROSPER ISD	12	109 912	AQUILLA ISD	
047 901	COMANCHE ISD		109 913	BLUM ISD	
047 902	DE LEON ISD		109 914	PENELOPE ISD	
047 903	GUSTINE ISD		111 901	GRANBURY ISD	11
047 905	SIDNEY ISD		111 902	LIPAN ISD	11
049 906	ERA ISD	15	111 903	TOLAR ISD	
050 901	EVANT ISD		119 901	BRYSON ISD	15
050 902	GATESVILLE ISD	10	119 902	JACKSBORO ISD	15
050 904	OGLESBY ISD		119 903	PERRIN-WHITT CISD	11
050 909	JONESBORO ISD		126 801	KAUFFMAN LEADERSHIP ACADEMY	
050 910	COPPERAS COVE ISD	10	126 901	ALVARADO ISD	
057 807	LIFE SCHOOL	13	126 902	BURLESON ISD	11, 13
057 828	WINFREE ACADEMY CHARTER SCHOOLS	11, 12, 13	126 903	CLEBURNE ISD	
057 903	CARROLLTON-FARMERS BRANCH ISD	11, 13	126 904	GRANDVIEW ISD	
061 501	UNIVERSITY OF NORTH TEXAS		126 905	JOSHUA ISD	
061 802	NORTH TEXAS COLLEGIATE ACADEMY		126 906	KEENE ISD	
061 804	LEADERSHIP PREP SCHOOL		126 907	RIO VISTA ISD	
061 805	TRIVIUM ACADEMY		126 908	VENUS ISD	
061 901	DENTON ISD		126 911	GODLEY ISD	11
061 902	LEWISVILLE ISD	11	141 901	LAMPASAS ISD	10
061 903	PILOT POINT ISD	9, 15	141 902	LOMETA ISD	
061 905	KRUM ISD		161 801	WACO CHARTER SCHOOL	
061 906	PONDER ISD		161 802	RAPOPORT ACADEMY PUBLIC SCHOOL	
061 907	AUBREY ISD		161 807	HARMONY SCIENCE ACAD (WACO)	11, 12, 13
061 908	SANGER ISD		161 901	CRAWFORD ISD	
061 910	ARGYLE ISD		161 903	MIDWAY ISD	
061 911	NORTHWEST ISD	11	161 906	LA VEGA ISD	
061 912	LAKE DALLAS ISD		161 907	LORENA ISD	10
061 914	LITTLE ELM ISD		161 908	MART ISD	10
067 902	CISCO ISD	15	161 909	MCGREGOR ISD	
067 903	EASTLAND ISD		161 910	MOODY ISD	10
067 904	GORMAN ISD		161 912	RIESEL ISD	10
067 907	RANGER ISD		161 914	WACO ISD	
067 908	RISING STAR ISD		161 916	WEST ISD	
070 801	WAXAHACHIE FAITH FAMILY ACADEMY	13	161 918	AXTELL ISD	10
070 901	AVALON ISD		161 919	BRUCEVILLE-EDDY ISD	10
070 903	ENNIS ISD		161 920	CHINA SPRING ISD	
070 905	FERRIS ISD	13	161 921	CONNALLY ISD	
070 907	ITALY ISD		161 922	ROBINSON ISD	10
070 908	MIDLOTHIAN ISD		161 923	BOSQUEVILLE ISD	
070 909	MILFORD ISD		161 924	HALLSBURG ISD	
070 910	PALMER ISD		161 925	GHOLSON ISD	
070 911	RED OAK ISD		167 901	GOLDTHWAITE ISD	
070 912	WAXAHACHIE ISD		167 902	MULLIN ISD	
070 915	MAYPEARL ISD		167 904	PRIDDY ISD	
072 801	PREMIER HIGH SCHOOLS	1, 2, 3, 4, 5, 7, 8, 9, 10, 11, 12, 13, 15	169 901	BOWIE ISD	15
		2	175 902	BLOOMING GROVE ISD	
072 802	ERATH EXCELS ACADEMY INC		175 903	CORSICANA ISD	10
072 901	THREE WAY ISD		175 904	DAWSON ISD	
072 902	DUBLIN ISD		175 905	FROST ISD	
072 903	STEPHENVILLE ISD		175 907	KERENS ISD	
072 904	BLUFF DALE ISD		175 910	MILDRED ISD	
072 908	HUCKABAY ISD		175 911	RICE ISD	
072 909	LINGLEVILLE ISD		182 901	GORDON ISD	
072 910	MORGAN MILL ISD		182 902	GRAFORD ISD	
081 902	FAIRFIELD ISD	10	182 903	MINERAL WELLS ISD	11
081 905	WORTHAM ISD	10	182 904	SANTO ISD	
097 902	HAMILTON ISD		182 905	STRAWN ISD	
097 903	HICO ISD		182 906	PALO PINTO ISD	
101 840	TWO DIMENSIONS PREPARATORY ACADEMY	4	184 901	POOLVILLE ISD	11
			184 902	SPRINGTOWN ISD	11
			184 904	MILLSAP ISD	11

Texas Public School Districts and Charters, by State Board of Education (SBOE) District, December 2016

Note. Data are for the 2016-17 school year. 2017-18 data were not available prior to publication.

Cnty.-dist. number	School district	Other SBOE districts	Cnty.-dist. number	School district	Other SBOE districts
209 901	ALBANY ISD	15	049 909	SIVELLS BEND ISD	
209 902	MORAN ISD	15	051 901	PADUCAH ISD	
213 801	BRAZOS RIVER CHARTER SCHOOL		054 901	CROSBYTON CISD	
213 901	GLEN ROSE ISD		054 902	LORENZO ISD	
215 901	BRECKENRIDGE ISD		054 903	RALLS ISD	
220 908	MANSFIELD ISD	11, 13	056 901	DALHART ISD	
220 912	CROWLEY ISD	11, 13	056 902	TEXLINE ISD	
220 915	AZLE ISD	11	058 902	DAWSON ISD	
221 801	TEXAS COLLEGE PREPARATORY ACADEMIES	3, 4, 5, 6, 7, 8, 9, 10, 11, 12, 13, 15	058 905	KLONDIKE ISD	
			058 906	LAMESA ISD	
			058 909	SANDS CISD	
224 902	WOODSON ISD	15	059 901	HEREFORD ISD	
227 622	TEXAS JUVENILE JUSTICE DEPARTMENT	3, 10, 15	059 902	WALCOTT ISD	
227 806	UNIVERSITY OF TEXAS UNIVERSITY CHARTER SCHOOL	3, 4, 5, 6, 7, 10	061 903	PILOT POINT ISD	9, 14
			063 903	SPUR ISD	
236 903	WINDHAM SCHOOL DISTRICT	1, 2, 3, 4, 5, 7, 8, 9, 10, 13, 15	063 906	PATTON SPRINGS ISD	
			065 901	CLARENDON ISD	
249 901	ALVORD ISD	15	065 902	HEDLEY ISD	
249 902	BOYD ISD		067 902	CISCO ISD	14
249 903	BRIDGEPORT ISD		071 806	HARMONY SCIENCE ACAD (EL PASO)	1
249 904	CHICO ISD		072 801	PREMIER HIGH SCHOOLS	1, 2, 3, 4, 5, 7, 8, 9, 10, 11, 12, 13, 14
249 905	DECATUR ISD				
249 906	PARADISE ISD				
249 908	SLIDELL ISD	15	076 903	ROBY CISD	
252 901	GRAHAM ISD	15	076 904	ROTAN ISD	
			077 901	FLOYDADA ISD	
			077 902	LOCKNEY ISD	
			078 901	CROWELL ISD	
			083 901	SEAGRAVES ISD	
			083 902	LOOP ISD	
			083 903	SEMINOLE ISD	
			085 902	POST ISD	
			085 903	SOUTHLAND ISD	
			090 902	LEFORS ISD	
			090 903	MCLEAN ISD	
			090 904	PAMPA ISD	
			090 905	GRANDVIEW-HOPKINS ISD	
			091 902	COLLINSVILLE ISD	9
			091 909	WHITESBORO ISD	9
			095 901	ABERNATHY ISD	
			095 902	COTTON CENTER ISD	
			095 903	HALE CENTER ISD	
			095 904	PETERSBURG ISD	
			095 905	PLAINVIEW ISD	
			096 904	MEMPHIS ISD	
			096 905	TURKEY-QUITAQUE ISD	
			098 901	GRUVER ISD	
			098 903	PRINGLE-MORSE CISD	
			098 904	SPEARMAN ISD	
			099 902	CHILICOTHE ISD	
			099 903	QUANAH ISD	
			103 901	CHANNING ISD	
			103 902	HARTLEY ISD	
			104 901	HASKELL CISD	
			104 903	RULE ISD	
			104 907	PAINT CREEK ISD	
			106 901	CANADIAN ISD	
			110 901	ANTON ISD	
			110 902	LEVELLAND ISD	
			110 905	ROPES ISD	
			110 906	SMYER ISD	
			110 907	SUNDOWN ISD	
			110 908	WHITHARRAL ISD	
			114 901	BIG SPRING ISD	
			114 902	COAHOMA ISD	
			114 904	FORSAN ISD	
			117 901	BORGER ISD	
			117 903	SANFORD-FRITCH ISD	
			117 904	PLEMONS-STINNETT-PHILLIPS CISD	
			117 907	SPRING CREEK ISD	
STATE BOARD OF EDUCATION DISTRICT 15					
002 901	ANDREWS ISD				
005 901	ARCHER CITY ISD				
005 902	HOLLIDAY ISD				
005 904	WINDTHORST ISD				
006 902	CLAUDE ISD				
009 901	MULESHOE ISD				
012 901	SEYMOUR ISD				
014 801	RICHARD MILBURN ALTER HIGH SCHOOL (KILLEEN)	1, 2, 4, 10, 11			
017 901	BORDEN COUNTY ISD				
023 902	SILVERTON ISD				
025 901	BANGS ISD	14			
030 901	CROSS PLAINS ISD	14			
030 902	CLYDE CISD				
030 903	BAIRD ISD				
030 906	EULA ISD				
033 901	GROOM ISD				
033 902	PANHANDLE ISD				
033 904	WHITE DEER ISD				
035 901	DIMMITT ISD				
035 902	HART ISD				
035 903	NAZARETH ISD				
038 901	CHILDRESS ISD				
039 902	HENRIETTA ISD				
039 903	PETROLIA CISD				
039 904	BELLEVUE ISD				
039 905	MIDWAY ISD	14			
040 901	MORTON ISD				
040 902	WHITEFACE CISD				
041 901	BRONTE ISD				
041 902	ROBERT LEE ISD				
042 901	COLEMAN ISD				
042 903	SANTA ANNA ISD				
042 905	PANTHER CREEK CISD				
044 902	WELLINGTON ISD				
049 901	GAINESVILLE ISD				
049 902	MUENSTER ISD				
049 903	VALLEY VIEW ISD				
049 905	CALLISBURG ISD				
049 906	ERA ISD	14			
049 907	LINDSAY ISD				
049 908	WALNUT BEND ISD				

Texas Public School Districts and Charters, by State Board of Education (SBOE) District, December 2016

Note. Data are for the 2016-17 school year. 2017-18 data were not available prior to publication.

Cnty.-dist. number	School district	Other SBOE districts	Cnty.-dist. number	School district	Other SBOE districts
119 901	BRYSON ISD	14	185 904	LAZBUDDIE ISD	
119 902	JACKSBORO ISD	14	188 901	AMARILLO ISD	
127 901	ANSON ISD		188 902	RIVER ROAD ISD	
127 903	HAMLIN ISD		188 903	HIGHLAND PARK ISD	
127 904	HAWLEY ISD		188 904	BUSHLAND ISD	
127 905	LUEDERS-AVOCA ISD		191 901	CANYON ISD	
127 906	STAMFORD ISD		197 902	MIAMI ISD	
132 902	JAYTON-GIRARD ISD		200 901	BALLINGER ISD	
135 001	GUTHRIE CSD		200 902	MILES ISD	
138 902	KNOX CITY-O'BRIEN CISD		200 904	WINTERS ISD	
138 903	MUNDAY CISD		200 906	OLFEN ISD	
138 904	BENJAMIN ISD		208 901	HERMLEIGH ISD	
140 901	AMHERST ISD		208 902	SNYDER ISD	
140 904	LITTLEFIELD ISD		208 903	IRA ISD	
140 905	OLTON ISD		209 901	ALBANY ISD	14
140 907	SPRINGLAKE-EARTH ISD		209 902	MORAN ISD	14
140 908	SUDAN ISD		211 901	TEXHOMA ISD	
148 901	BOOKER ISD		211 902	STRATFORD ISD	
148 902	FOLLETT ISD		216 901	STERLING CITY ISD	
148 903	HIGGINS ISD		217 901	ASPERMONT ISD	
148 905	DARROUZETT ISD		219 901	HAPPY ISD	
152 504	TEXAS TECH UNIVERSITY HIGH SCHOOL		219 903	TULIA ISD	
152 802	RISE ACADEMY		219 905	KRESS ISD	
152 803	SOUTH PLAINS ACADEMY CHARTER DISTRICT		221 801	TEXAS COLLEGE PREPARATORY ACADEMIES	3, 4, 5, 6, 7, 8, 9, 10, 11, 12, 13, 14
152 901	LUBBOCK ISD				
152 902	NEW DEAL ISD				
152 903	SLATON ISD		221 901	ABILENE ISD	
152 906	LUBBOCK-COOPER ISD		221 904	MERKEL ISD	
152 907	FRENSHIP ISD		221 905	TRENT ISD	
152 908	ROOSEVELT ISD		221 911	JIM NED CISD	
152 909	SHALLOWATER ISD		221 912	WYLIE ISD	
152 910	IDALOU ISD		223 901	BROWNFIELD ISD	
153 903	O'DONNELL ISD		223 902	MEADOW ISD	
153 904	TAHOKA ISD		223 904	WELLMAN-UNION CISD	
153 905	NEW HOME ISD		224 901	THROCKMORTON ISD	
153 907	WILSON ISD		224 902	WOODSON ISD	14
156 902	STANTON ISD		226 801	TEXAS LEADERSHIP	11
156 905	GRADY ISD		226 901	CHRISTOVAL ISD	
165 802	MIDLAND ACADEMY CHARTER SCHOOL		226 903	SAN ANGELO ISD	
165 901	MIDLAND ISD		226 905	WATER VALLEY ISD	
165 902	GREENWOOD ISD		226 906	WALL ISD	
168 901	COLORADO ISD		226 907	GRAPE CREEK ISD	
168 902	LORAIN ISD		226 908	VERIBEST ISD	
168 903	WESTBROOK ISD		227 622	TEXAS JUVENILE JUSTICE DEPARTMENT	3, 10, 14
169 901	BOWIE ISD	14	236 903	WINDHAM SCHOOL DISTRICT	1, 2, 3, 4, 5, 7, 8, 9, 10, 13, 14
169 902	NOCONA ISD				
169 906	GOLD BURG ISD				
169 908	MONTAGUE ISD		242 902	SHAMROCK ISD	
169 909	PRAIRIE VALLEY ISD		242 903	WHEELER ISD	
169 910	FORESTBURG ISD		242 905	KELTON ISD	
169 911	SAINT JO ISD		242 906	FORT ELLIOTT CISD	
171 901	DUMAS ISD		243 901	BURKBURNETT ISD	
171 902	SUNRAY ISD		243 902	ELECTRA ISD	
173 901	MOTLEY COUNTY ISD		243 903	IOWA PARK CISD	
177 901	ROSCOE COLLEGIATE ISD		243 905	WICHITA FALLS ISD	
177 902	SWEETWATER ISD		243 906	CITY VIEW ISD	
177 903	BLACKWELL CISD		244 901	HARROLD ISD	
177 905	HIGHLAND ISD		244 903	VERNON ISD	
179 901	PERRYTON ISD		244 905	NORTHSIDE ISD	
180 901	BOYS RANCH ISD		249 901	ALVORD ISD	14
180 902	VEGA ISD		249 908	SLIDELL ISD	14
180 903	ADRIAN ISD		251 901	DENVER CITY ISD	
180 904	WILDORADO ISD		251 902	PLAINS ISD	
185 901	BOVINA ISD		252 901	GRAHAM ISD	14
185 902	FARWELL ISD		252 902	NEWCASTLE ISD	
185 903	FRIONA ISD		252 903	OLNEY ISD	

Accredited Nonpublic Schools in Texas

Nonpublic schools in Texas are accredited by the Texas Private School Accreditation Commission (TEPSAC), an organization recognized by the commissioner of education. Student credits earned in nonpublic schools accredited by TEPSAC can be transferred to Texas public schools. In addition, teacher service in accredited nonpublic schools is recognized for salary increment purposes in Texas public schools. The most current information on nonpublic schools accredited by TEPSAC is available at <http://www.tepsac.org/>.

Texas Education Agency Publication Order Form

Purchaser name _____ Date _____

Send to (name, if different) _____

Address _____

City _____ State _____ Zip _____

Publication title	Available in PDF*	Quantity	Price per copy	Tax exempt only		Cost
				Quantity	Price per copy	
2017-18 Texas School Directory	Yes	_____	\$45.00	_____	\$40.00	_____
Total						_____
<i>Price includes postage, handling, and applicable state tax. Make check or money order payable to Texas Education Agency.</i>						
For publication inquiries and purchase orders [†] send to: Texas Education Agency Publications Distribution 1701 North Congress Avenue Austin, Texas 78701-1494				If you are mailing a check or money order, remit this form with payment to: Texas Education Agency Publications Distribution P.O. Box 13817 Austin, Texas 78711-3817		

[†]Purchase orders are accepted only from Texas educational institutions and government agencies.

*Copies of the 2017-18 and previous Texas School Directories can be downloaded and printed at no cost from the Texas Education Agency website at <http://tea4avholly.tea.state.tx.us/tea.askted.web/Forms/Home.aspx>.

Compliance Statement

Title VI, Civil Rights Act of 1964, the Modified Court Order, Civil Action 5281, Federal District Court, Eastern District of Texas, Tyler Division.

Reviews of local education agencies pertaining to compliance with Title VI Civil Rights Act of 1964 and with specific requirements of the Modified Court Order, Civil Action No. 5281, Federal District Court, Eastern District of Texas, Tyler Division are conducted periodically by staff representatives of the Texas Education Agency. These reviews cover at least the following policies and practices:

1. acceptance policies on student transfers from other school districts;
2. operation of school bus routes or runs on a nonsegregated basis;
3. nondiscrimination in extracurricular activities and the use of school facilities;
4. nondiscriminatory practices in the hiring, assigning, promoting, paying, demoting, reassigning, or dismissing of faculty and staff members who work with children;
5. enrollment and assignment of students without discrimination on the basis of race, color, or national origin;
6. nondiscriminatory practices relating to the use of a student's first language; and
7. evidence of published procedures for hearing complaints and grievances.

In addition to conducting reviews, the Texas Education Agency staff representatives check complaints of discrimination made by a citizen or citizens residing in a school district where it is alleged discriminatory practices have occurred or are occurring.

Where a violation of Title VI of the Civil Rights Act is found, the findings are reported to the Office for Civil Rights, U.S. Department of Education.

If there is a direct violation of the Court Order in Civil Action No. 5281 that cannot be cleared through negotiation, the sanctions required by the Court Order are applied.

Title VII, Civil Rights Act of 1964 as Amended by the Equal Employment Opportunity Act of 1972; Executive Orders 11246 and 11375; Equal Pay Act of 1964; Title IX, Education Amendments; Rehabilitation Act of 1973 as Amended; 1974 Amendments to the Wage-Hour Law Expanding the Age Discrimination in Employment Act of 1967; Vietnam Era Veterans Readjustment Assistance Act of 1972 as Amended; Immigration Reform and Control Act of 1986; Americans With Disabilities Act of 1990; and the Civil Rights Act of 1991.

The Texas Education Agency shall comply fully with the nondiscrimination provisions of all federal and state laws, rules, and regulations by assuring that no person shall be excluded from consideration for recruitment, selection, appointment, training, promotion, retention, or any other personnel action, or be denied any benefits or participation in any educational programs or activities which it operates on the grounds of race, religion, color, national origin, sex, disability, age, or veteran status (except where age, sex, or disability constitutes a bona fide occupational qualification necessary to proper and efficient administration). The Texas Education Agency is an Equal Opportunity/Affirmative Action employer.



**Texas Education Agency
1701 North Congress Avenue
Austin, Texas 78701-1494**

January 2018