Texas School Directory

2019-20

**Texas Education Agency
Austin, Texas
October 2020**

Texas School Directory

2019-20

**Texas Education Agency
Austin, Texas
October 2020**

Texas Education Agency

Mike Morath, Commissioner of Education

Office of Standards and Engagement

Jeff Cottrill, Deputy Commissioner

Division of Research and Analysis

Linda Roska, Executive Director

Accountability Research Unit

Jennifer Broussard, Director

Richard Kallus, Project Manager

Charles Hess, Editorial Staff

The *Texas School Directory* provides contact information for Texas Education Agency (TEA) offices and staff and for all regional education service centers, public school districts, charter operators, public schools, and charter schools in the state. Updated information is maintained and provided by school districts and charter operators with help from the TEA AskTED administrator.

The *Texas School Directory* is available on the TEA website at <http://tea4avholly.tea.state.tx.us/tea.askted.web/Forms/Home.aspx>. A searchable database of the most up-to-date directory information is also available on the AskTED website. Additional information about the school directory may be obtained by contacting TEA AskTED administration by e-mail at AskTED@tea.texas.gov.

Copyright © Notice. The materials are copyrighted © and trademarked ™ as the property of the Texas Education Agency (TEA) and may not be reproduced without the express written permission of TEA, except under the following conditions: (1) Texas public school districts, charter schools, and Education Service Centers may reproduce and use copies of the Materials and Related Materials for the districts' and schools' educational use without obtaining permission from TEA; (2) residents of the state of Texas may reproduce and use copies of the Materials and Related Materials for individual personal use only without obtaining written permission of TEA; (3) any portion reproduced must be reproduced in its entirety and remain unedited, unaltered and unchanged in any way; and (4) no monetary charge can be made for the reproduced materials or any document containing them; however, a reasonable charge to cover only the cost of reproduction and distribution may be charged. Private entities or persons located in Texas that are **not** Texas public school districts, Texas Education Service Centers, or Texas charter schools or any entity, whether public or private, educational or non-educational, located **outside the state of Texas** *MUST* obtain written approval from TEA and will be required to enter into a license agreement that may involve the payment of a licensing fee or a royalty. For information contact: Copyrights Office, Texas Education Agency, 1701 N. Congress Ave., Austin, TX 78701-1494; phone 512-463-9041; email: copyrights@tea.texas.gov.

Table of Contents

Texas Education Agency, Organization Chart, March 2020	1
Texas Public School Districts and Charters, Alphabetic Index, March 2020.....	3
Texas Public Schools and Charters	25
Texas Public Schools and Charters, Explanation of Symbols and Terms	27
Texas Public School Districts and Charters: Additions, Deletions, Consolidations, and Annexations, March 2020	28
Texas Public Schools and Charters, Directory, April 2020	29
Texas Public School Districts and Charters: Board Members, Assistant Superintendents, Business Managers, and Public Education Information Management System (PEIMS) Coordinators, March 2020.....	243
Texas Regional Education Service Centers.....	355
Texas Regional Education Service Centers, Map, March 2020.....	357
Texas Regional Education Service Centers, Executive Directors, March 2020	358
Texas Public School Districts and Charters, by Regional Education Service Center, March 2020	359
Texas State Board of Education Districts.....	375
Texas State Board of Education Districts, Map, March 2020.....	377
Texas State Board of Education, March 2020	378
Texas Public School Districts and Charters, Alphabetic Index, With State Board of Education (SBOE) District Numbers, March 2020	379
Texas Public School Districts and Charters, by State Board of Education (SBOE) District, March 2020	389
Accredited Nonpublic Schools in Texas	401

Texas Education Agency, Organization Chart, March 2020

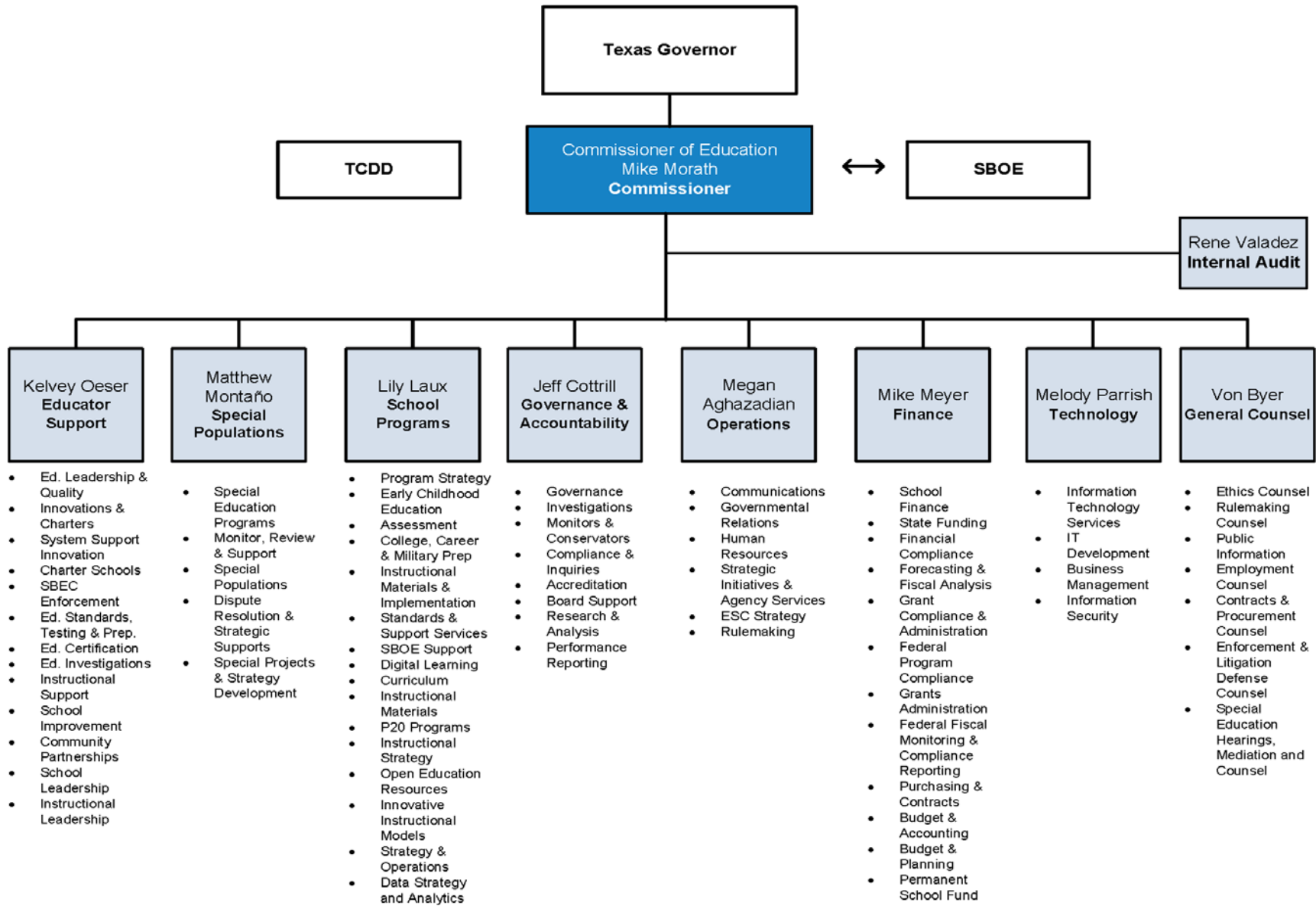

Texas Public School Districts and Charters, Alphabetic Index, March 2020

School district	Phone number	Cnty.-dist. no.	Mailing address	Zip code	Superintendent
A W BROWN LEADERSHIP ACADEMY	(972) 709-4700	057-816	5701 RED BIRD CTR DR DALLAS	75237	ANTHONY JEFFERSON
A+ ACADEMY	(214) 381-3226	057-829	8225 BRUTON RD DALLAS	75217	BRENTON WHITE
A+ UNLIMITED POTENTIAL	(713) 204-3837	101-871	2410 HAMILTON HOUSTON	77004	PAUL CASTRO
ABBOTT ISD	(254) 582-3011	109-901	P O BOX 226 ABBOTT	76621-0226	ERIC PUSTEJOVSKY
ABERNATHY ISD	(806) 298-4940	095-901	505 7TH ST ABERNATHY	79311-3318	AARON WALDRIP
ABILENE ISD	(325) 677-1444	221-901	P O BOX 981 ABILENE	79604-0981	DR DAVID YOUNG
ACADEMY FOR ACADEMIC EXCELLENCE	(214) 637-6136	057-814	1673 TERRE COLONY COURT DALLAS	75212	KAREN RAMOS
ACADEMY ISD	(254) 982-4304	014-901	704 E MAIN ST LITTLE RIVER	76554-9801	BILLY HARLAN
ACADEMY OF ACCELERATED LEARNING INC	(713) 773-4766	101-810	5300 BRAESWOOD #8 HOUSTON	77096	DORIS ROBINS
ACADEMY OF DALLAS	(214) 371-9600	057-810	20820 GREENFIELD RD OAK PARK	48237	DR ROSS WILLIAMS
ACCELERATED INTERMEDIATE ACADEMY	(713) 728-9330	101-849	P O BOX 20589 HOUSTON	77225	KEVIN HICKS
ADRIAN ISD	(806) 538-6203	180-903	P O BOX 189 ADRIAN	79001-0189	STEVE REYNOLDS
ADVANTAGE ACADEMY	(214) 276-5800	057-806	618 W WHEATLAND RD DUNCANVILLE	75116	ANGELA MCDONALD
AGUA DULCE ISD	(361) 998-2542	178-901	P O BOX 250 AGUA DULCE	78330-0250	RICHARD WRIGHT
ALAMO HEIGHTS ISD	(210) 824-2483	015-901	7101 BROADWAY ST SAN ANTONIO	78209-3797	DR DANA BASHARA
ALBA-GOLDEN ISD	(903) 768-2472	250-906	1373 CR 2377 ALBA	75410-9706	EDDIE WHITE
ALBANY ISD	(325) 762-2823	209-901	P O BOX 2050 ALBANY	76430-0188	JONATHAN SCOTT
ALDINE ISD	(281) 449-1011	101-902	2520 W W THORNE DR HOUSTON	77073	DR LATONYA GOFFNEY
ALEDO ISD	(817) 441-8327	184-907	1008 BAILEY RANCH RD ALEDO	76008-4407	DR SUSAN BOHN
ALICE ISD	(361) 664-0981	125-901	#2 COYOTE TRL ALICE	78332-4140	DR CARL SCARBROUGH
ALIEF ISD	(281) 498-8110	101-903	P O BOX 68 ALIEF	77411-0068	HD CHAMBERS
ALIEF MONTESSORI COMMUNITY SCHOOL	(281) 530-9406	101-815	12013 6TH ST HOUSTON	77072	DELIA PRESILLAS
ALLEN ISD	(972) 727-0511	043-901	P O BOX 13 ALLEN	75013-0013	ROBIN BULLOCK
ALPINE ISD	(432) 837-7700	022-901	704 W SUL ROSS AVE ALPINE	79830-4430	BECKY MCCUTCHEEN
ALTO ISD	(936) 858-7101	037-901	244 COUNTY RD 2429 ALTO	75925-9599	KELLY WEST
ALVARADO ISD	(817) 783-6800	126-901	P O BOX 387 ALVARADO	76009	DR KENNETH ESTES, II
ALVIN ISD	(281) 388-1130	020-901	301 E HOUSE ST ALVIN	77511-3581	CAROL NELSON
ALVORD ISD	(940) 427-5975	249-901	P O BOX 70 ALVORD	76225-0070	DR RANDY BROWN
AMARILLO ISD	(806) 326-1000	188-901	7200 I-40 W AMARILLO	79106-2598	DOUG LOOMIS
AMBASSADORS PREPARATORY ACADEMY	(409) 762-1115	084-804	5001 AVE U GALVESTON	77551-1866	DR PATRICIA WILLIAMS
AMHERST ISD	(806) 246-3221	140-901	P O BOX 248 AMHERST	79312-0248	JOEL RODGERS
AMIGOS POR VIDA-FRIENDS FOR LIFE PUB CHTR SCH	(713) 349-9945	101-819	5503 EL CAMINO DEL REY HOUSTON	77081	FREDDY DELGADO
ANAHUAC ISD	(409) 267-2000	036-901	P O BOX 369 ANAHUAC	77514-0369	DENNIS WAGNER
ANDERSON-SHIRO CISD	(936) 873-4500	093-901	458 FM 149 W ANDERSON	77830	SCOTT BEENE
ANDREWS ISD	(432) 523-3640	002-901	405 NW 3RD ST ANDREWS	79714-5098	DR BOBBY AZAM
ANGLETON ISD	(979) 864-8000	020-902	1900 N DOWNING RD ANGLETON	77515-3799	PHILLIP EDWARDS
ANNA ISD	(972) 924-1000	043-902	501 S SHERLEY AVE ANNA	75409-0128	MICHAEL COMEAUX
ANSON ISD	(325) 823-3671	127-901	1431 COMMERCIAL AVE ANSON	79501-5207	JAY BACCUS
ANTHONY ISD	(915) 886-6500	071-906	840 SIXTH ST ANTHONY	79821	OSCAR TRONCOSO
ANTON ISD	(806) 997-2301	110-901	P O BOX 309 ANTON	79313-0309	DWIGHT RICE
APPLE SPRINGS ISD	(936) 831-3344	228-905	P O BOX 125 APPLE SPRINGS	75926-0125	DR CODY MOREE
AQUILLA ISD	(254) 694-3770	109-912	404 N RICHARDS AQUILLA	76622-9701	DR DAVID EDISON
ARANSAS COUNTY ISD	(361) 790-2212	004-901	P O BOX 907 ROCKPORT	78381-0907	JOSEPH PATEK, III
ARANSAS PASS ISD	(361) 758-4200	205-901	2300 MCMULLEN LANE, STE #600 ARANSAS PASS	78336-2442	CARA COOKE
ARCHER CITY ISD	(940) 574-4536	005-901	P O BOX 926 ARCHER CITY	76351-0926	CD KNOBLOCH
ARGYLE ISD	(940) 464-7241	061-910	800 EAGLE DR ARGYLE	76226-0989	DR TELENA WRIGHT
ARISTOI CLASSICAL ACADEMY	(281) 391-5003	101-803	5610 MORTON RD KATY	77493	BRENDA DAVIDSON
ARLINGTON CLASSICS ACADEMY	(817) 987-1819	220-802	5206 S BOWEN ARLINGTON	76017	CRAIG SIMS
ARLINGTON ISD	(882) 867-4611	220-901	1203 W PIONEER PKWY ARLINGTON	76013-6246	DR MARCELO CAVAZOS
ARP ISD	(903) 859-8482	212-901	P O BOX 70 ARP	75750-0070	JOHN ARRINGTON
ARROW ACADEMY	(979) 703-8820	021-805	P O BOX 12207 COLLEGE STATION	77842	DR AUDREY SANDERS
ASPERMONT ISD	(940) 989-3355	217-901	P O BOX 549 ASPERMONT	79502-0549	ZACHARIA MORRIS
ATHENS ISD	(903) 677-6903	107-901	104 HAWN ST ATHENS	75751-2423	STEPHEN STILES
ATLANTA ISD	(903) 796-4194	034-901	106 W MAIN ST ATLANTA	75551	SIDNEY HARRIST
AUBREY ISD	(940) 668-0060	061-907	415 TISDELL LN AUBREY	76227-9619	DR DAVID BELDING
AUSTIN ACHIEVE PUBLIC SCHOOLS	(512) 522-4190	227-825	5908 MANOR RD AUSTIN	78723	JOHN ARMBRUST
AUSTIN DISCOVERY SCHOOL	(512) 674-0700	227-821	9303 FM 969 AUSTIN	78724	REED RAMIREZ
AUSTIN ISD	(512) 414-1700	227-901	4000 S IH 35 FRONTAGE RD AUSTIN	78704	DR PAUL CRUZ
AUSTWELL-TIVOLI ISD	(361) 286-3212	196-901	207 REDFISH ST TIVOLI	77990-4500	DOLORES VELA
AVALON ISD	(972) 627-3251	070-901	P O BOX 455 AVALON	76623-0455	KHRISTOPHER MARSHALL

Texas Public School Districts and Charters, Alphabetic Index, March 2020

School district	Phone number	Cnty.-dist. no.	Mailing address	Zip code	Superintendent
AVERY ISD	(903) 684-3460	194-902	150 SAN ANTONIO ST AVERY	75554	DEBBIE DREW
AVINGER ISD	(903) 562-1355	034-902	245 CONNOR ST AVINGER	75630-9501	JACQUELYN SMITH
AXTELL ISD	(254) 863-5301	161-918	308 OTTAWA AXTELL	76624-0429	DR JR PROCTOR
AZLE ISD	(817) 444-3235	220-915	300 ROE ST AZLE	76020-3194	TODD SMITH
BAIRD ISD	(325) 854-1400	030-903	P O BOX 1147 BAIRD	79504-1147	LACY HOGUE
BALLINGER ISD	(325) 365-3588	200-901	P O BOX 231 BALLINGER	76821-0231	JEFF BUTTS
BALMORHEA ISD	(432) 375-2223	195-902	P O BOX 368 BALMORHEA	79718-0368	JOHN MASSEY
BANDERA ISD	(830) 460-3890	010-902	P O BOX 727 BANDERA	78003-0727	DR JERRY HOLLINGSWORTH
BANGS ISD	(325) 752-6612	025-901	P O BOX 969 BANGS	76823-0969	TONY TRUELOVE
BANQUETE ISD	(361) 387-2551	178-913	P O BOX 369 BANQUETE	78339-0369	DR MAX THOMPSON
BARBERS HILL ISD	(281) 576-2221	036-902	P O BOX 1108 MONT BELVIEU	77580-1108	DR GREG POOLE
BARTLETT ISD	(254) 527-4247	014-902	P O BOX 170 BARTLETT	76511-0170	TEDDY CLEVENER
BASIS TEXAS	(210) 981-1071	015-834	404 E RAMSEY, STE 106 SAN ANTONIO	78216	ANDREA PEREZ
BASTROP ISD	(512) 772-7100	011-901	906 FARM ST BASTROP	78602-3310	BARRY EDWARDS
BAY CITY ISD	(979) 401-1005	158-901	P O BOX 2510 BAY CITY	77404-2510	DR MARSHALL SCOTT, III
BEATRICE MAYES INSTITUTE CHARTER SCHOOL	(713) 747-5629	101-847	5807 CALHOUN HOUSTON	77021	DR DANIEL SCOGGINS
BEAUMONT ISD	(409) 617-5000	123-910	3395 HARRISON AVE BEAUMONT	77706-5009	DR SHANNON ALLEN
BECKVILLE ISD	(903) 678-3311	183-901	P O BOX 37 BECKVILLE	75631-0037	DEVIN TATE
BEEVILLE ISD	(361) 358-7111	013-901	201 N SAINT MARY'S ST BEEVILLE	78102-4606	DR MARC PUIG
BELLEVUE ISD	(940) 928-2104	039-904	P O BOX 38 BELLEVUE	76228-0038	MICHAEL QUALLS
BELLS ISD	(903) 965-3600	091-901	1550 OLE AMBROSE RD BELLS	75414-2689	TRICIA MEEK
BELLVILLE ISD	(979) 865-3133	008-901	518 S MATHEWS BELLVILLE	77418-2711	DR NICOLE POENITZSCH
BELTON ISD	(254) 215-2000	014-903	P O BOX 269 BELTON	76513-0269	DR MATT SMITH
BEN BOLT-PALITO BLANCO ISD	(361) 664-9904	125-902	P O BOX 547 BEN BOLT	78342-0547	DR MIKE BARRERA
BENAVIDES ISD	(361) 256-3003	066-901	PO DRAWER P BENAVIDES	78341-0916	DR MARISA CHAPA
BENJAMIN ISD	(940) 459-2231	138-904	P O BOX 166 BENJAMIN	79505-0166	GORDON THOMAS
BETA ACADEMY	(832) 331-2460	101-870	9701 ALMEDA GENOA RD BLDG F HOUSTON	77075	LATISHA ANDREWS
BETTY M CONDRA SCHOOL FOR EDUCATION INNOVATION	(806) 701-4994	152-806	1921 BROADWAY ST LUBBOCK	79401	MERINDA CONDRA
BEXAR COUNTY ACADEMY	(210) 432-8600	015-809	20820 GREENFIELD RD OAK PARK	48237	DR ROSS WILLIAMS
BIG SANDY ISD	(936) 563-1000	187-901	P O BOX 188 DALLARDSVILLE	77332-0188	ERIC CARPENTER
BIG SANDY ISD	(903) 636-5318	230-901	P O BOX 598 BIG SANDY	75755-0598	DONNA VARNADO
BIG SPRING ISD	(432) 264-3600	114-901	708 E 11TH PL BIG SPRING	79720-4696	JAY MCWILLIAMS
BIG SPRINGS CHARTER SCHOOL	(830) 232-7101	193-801	P O BOX 399 LEAKEY	78873	ALBERT HERNANDEZ
BIRDVILLE ISD	(817) 547-5700	220-902	6125 E BELKNAP ST HALTOM CITY	76117-4204	DR DARRELL BROWN
BISHOP CISD	(361) 584-3591	178-902	719 E SIXTH ST BISHOP	78343-2708	CHRISTINA GUTIERREZ
BLACKWELL CISD	(325) 282-2311	177-903	P O BOX 505 BLACKWELL	79506-0505	GEORGE GOTT
BLANCO ISD	(830) 833-4414	016-902	814 ELEVENTH ST BLANCO	78606	JEFFREY ROSENBAUM
BLAND ISD	(903) 776-2239	116-915	P O BOX 216 MERIT	75458-0216	RICK TIDWELL
BLANKET ISD	(325) 748-5311	025-904	901 AVE H BLANKET	76432-2584	DAVID WHISENHUNT
BLOOM ACADEMY CHARTER SCHOOL	(346) 333-1320	101-875	3129 SOUTHMORE BLVD HOUSTON	77004	COURTNEY RODRIGUEZ SALES
BLOOMBURG ISD	(903) 728-5216	034-909	211 W CYPRESS ST BLOOMBURG	75556	BRIAN STROMAN
BLOOMING GROVE ISD	(903) 695-2541	175-902	P O BOX 258 BLOOMING GROVE	76626-0258	DR DOUGLAS MOORE
BLOOMINGTON ISD	(361) 333-8016	235-901	P O BOX 158 BLOOMINGTON	77951-0158	MARK ANGLIN
BLUE RIDGE ISD	(972) 752-5554	043-917	318 W SCHOOL ST BLUE RIDGE	75424	MATT KIMBALL
BLUFF DALE ISD	(254) 728-3277	072-904	P O BOX 101 BLUFF DALE	76433-0101	JOHN TAYLOR
BLUM ISD	(254) 874-5231	109-913	P O BOX 520 BLUM	76627-0520	JEFFERY SANDERS
BOB HOPE SCHOOL	(409) 983-3244	123-807	2849 9TH AVE PORT ARTHUR	77642	DR BOBBY LOPEZ
BOERNE ISD	(830) 357-2000	130-901	235 JOHNS RD BOERNE	78006-2023	DR THOMAS PRICE
BOLES ISD	(903) 883-4464	116-916	9777 F M 2101 QUINLAN	75474-4434	MIKAYLE GOSS
BOLING ISD	(979) 657-2770	241-901	P O BOX 160 BOLING	77420-0160	WADE STIDEVENT
BONHAM ISD	(903) 583-5526	074-903	1005 CHESTNUT ST BONHAM	75418-3028	KELLY TROMPLER
BOOKER ISD	(806) 658-4501	148-901	P O BOX 288 BOOKER	79005-0288	BRIAN HOLT
BORDEN COUNTY ISD	(806) 756-4313	017-901	P O BOX 95 GAIL	79738-0095	JOHNNY TUBB
BORGER ISD	(806) 273-6481	117-901	200 E 9TH ST BORGER	79007-3612	CHANCE WELCH
BOSQUEVILLE ISD	(254) 757-3113	161-923	7636 ROCK CREEK RD WACO	76708	JAMES SKEELER
BOVINA ISD	(806) 251-1336	185-901	P O BOX 70 BOVINA	79009-0070	KAREN ANDERSON
BOWIE ISD	(940) 872-1151	169-901	P O BOX 1168 BOWIE	76230-1168	BLAKE ENLOW
BOYD ISD	(940) 433-2327	249-902	P O BOX 92308 BOYD	76023-3608	DR TAMARA VARDY
BOYS RANCH ISD	(806) 534-2221	180-901	P O BOX 219 BOYS RANCH	79010-0219	KENNETH BROWN
BRACKETT ISD	(830) 563-2491	136-901	P O BOX 586 BRACKETTVILLE	78832-0586	DR GUILLERMO MANCHA

Texas Public School Districts and Charters, Alphabetic Index, March 2020

School district	Phone number	Cnty.-dist. no.	Mailing address	Zip code	Superintendent
BRADY ISD	(325) 597-2301	160-901	1003 W 11TH ST BRADY	76825-4527	DR HECTOR MARTINEZ, JR
BRAZOS ISD	(979) 478-6551	008-903	P O BOX 819 WALLIS	77485-0819	BRIAN THOMPSON
BRAZOS RIVER CHARTER SCHOOL	(254) 898-9226	213-801	P O BOX 949 NEMO	76070	JASON BUNTING
BRAZOS SCHOOL FOR INQUIRY & CREATIVITY	(979) 775-2152	021-803	410 BETHEL LN BRYAN	77802	DR KATY GREENWOOD
BRAZOSPORT ISD	(979) 730-7000	020-905	P O DRAWER Z FREEPORT	77541-1926	DANNY MASSEY
BRECKENRIDGE ISD	(254) 522-9600	215-901	P O BOX 1738 BRECKENRIDGE	76424-1738	CLAUDE JARRETT
BREMOND ISD	(254) 746-7145	198-901	601 W COLLINS BREMOND	76629-0190	DARYL STUARD, SR
BRENHAM ISD	(979) 277-3700	239-901	P O BOX 1147 BRENHAM	77834-1147	DR WALTER JACKSON
BRIDGE CITY ISD	(409) 735-1502	181-901	1031 W ROUND BUNCH RD BRIDGE CITY	77611	TODD LINTZEN
BRIDGEPORT ISD	(940) 683-5124	249-903	2107 15TH ST BRIDGEPORT	76426-0036	BRANDON PEAVEY
BRIDGEWAY PREPARATORY ACADEMY	(972) 243-4102	057-851	4100 ALPHA RD STE 1150 DALLAS	75244	DR NATALIE DAVENPORT
BROADDUS ISD	(936) 872-3041	203-902	P O BOX 58 BROADDUS	75929-0058	BENJAMIN HOLLOWAY
BROCK ISD	(817) 594-7642	184-909	410 EAGLE SPIRIT LN BROCK	76087-9636	CADE SMITH
BRONTE ISD	(325) 473-2511	041-901	P O BOX 670 BRONTE	76933-0670	TIM SILER
BROOKELAND ISD	(409) 698-2677	121-902	187 WILDCAT WALK BROOKELAND	75931-0008	KEVIN MCCUGH
BROOKESMITH ISD	(325) 643-3023	025-908	P O BOX 706 BROOKESMITH	76827-0706	STEVE MICKELSON
BROOKS ACADEMIES OF TEXAS	(210) 633-9006	015-830	3803 LYSTER RD SAN ANTONIO	78235	LISA SCHUTZ
BROOKS COUNTY ISD	(361) 325-8000	024-901	P O BOX 589 FALFURRIAS	78355-0589	DR MARIA CASAS
BROWNFIELD ISD	(806) 637-2591	223-901	601 TAHOKA RD BROWNFIELD	79316-3631	CHRIS SMITH
BROWNSBORO ISD	(903) 852-3701	107-902	P O BOX 465 BROWNSBORO	75756-0465	DR KERI HAMPTON
BROWNSVILLE ISD	(956) 548-8000	031-901	1900 PRICE RD BROWNSVILLE	78521-2417	DR RENE GUTIERREZ
BROWNWOOD ISD	(325) 643-5644	025-902	P O BOX 730 BROWNWOOD	76804-0730	DR JOE YOUNG
BRUCEVILLE-EDDY ISD	(254) 859-5525	161-919	# 1 EAGLE DR EDDY	76524-0099	RICHARD KILGORE
BRYAN ISD	(979) 209-1000	021-902	801 S ENNIS ST BRYAN	77803-5398	DR CHRISTIE WHITBECK
BRYSON ISD	(940) 392-3281	119-901	300 N MC CLOUD BRYSON	76427-0309	GREG LONDON
BUCKHOLTS ISD	(254) 593-2744	166-907	P O BOX 248 BUCKHOLTS	76518-0248	MAXIE MORGAN
BUENA VISTA ISD	(432) 536-2225	186-901	P O BOX 310 IMPERIAL	79743-0310	MARK DOMINGUEZ
BUFFALO ISD	(903) 322-2473	145-901	708 CEDAR CREEK RD BUFFALO	75831-0703	LACY FREEMAN
BULLARD ISD	(903) 894-6639	212-902	P O BOX 250 BULLARD	75757-0250	JACK LEE
BUNA ISD	(409) 994-5101	121-903	P O BOX 1087 BUNA	77612-1087	DR DONNY LEE
BURKBURNETT ISD	(940) 569-3326	243-901	100 N AVE D BURKBURNETT	76354-2499	TYLOR CHAPLIN
BURKEVILLE ISD	(409) 565-2201	176-901	P O BOX 218 BURKEVILLE	75932-0218	ANN GARDNER
BURLESON ISD	(817) 245-1000	126-902	1160 S W WILSHIRE BLVD BURLESON	76028-5719	DR BRET JIMERSON
BURNET CISD	(512) 756-2124	027-903	208 E BRIER LN BURNET	78611-0180	KEITH MCBURNETT
BURNHAM WOOD CHARTER SCHOOL DISTRICT	(915) 584-9499	071-801	7310 BISHOP FLORES DR EL PASO	79912-1429	DR JOE GONZALES
BURTON ISD	(979) 289-3131	239-903	P O BOX 37 BURTON	77835-0037	DR EDNA DAVIS KENNEDY
BUSHLAND ISD	(806) 359-6683	188-904	P O BOX 60 BUSHLAND	79012-0060	JOHNNY WIGINGTON
BYNUM ISD	(254) 531-2341	109-902	P O BOX 68 BYNUM	76631-0068	LARRY MYNARCIC
CADDO MILLS ISD	(903) 527-6056	116-901	P O BOX 160 CADDO MILLS	75135-0160	LUKE ALLISON
CALALLEN ISD	(361) 242-5600	178-903	4205 WILDCAT DR CORPUS CHRISTI	78410-5198	DR ARTURO ALMENDAREZ
CALDWELL ISD	(979) 567-2400	026-901	203 N GRAY ST CALDWELL	77836-1549	ANDREW PETERS
CALHOUN COUNTY ISD	(361) 552-9728	029-901	525 N COMMERCE ST PORT LAVACA	77979-3034	LARRY NICHOLS
CALLISBURG ISD	(940) 665-0540	049-905	148 DOZIER ST CALLISBURG	76240-6826	DONALD METZLER
CALVERT ISD	(979) 364-2824	198-902	P O BOX 7 CALVERT	77837-0007	DR THYRUN HURST
CALVIN NELMS CHARTER SCHOOLS	(281) 398-8031	101-837	20625 CLAY RD KATY	77449	MICHAEL DEAN
CAMERON ISD	(254) 697-3512	166-901	BOX 712 CAMERON	76520-0712	KEVIN SPRINKLES
CAMPBELL ISD	(903) 862-3259	116-910	480 N PATTERSON ST CAMPBELL	75422	DR DENISE MORGAN
CANADIAN ISD	(806) 323-5393	106-901	800 HILLSIDE AVE CANADIAN	79014-3233	DR A PULLIAM
CANTON ISD	(903) 567-4179	234-902	1045 S BUFFALO CANTON	75103-1799	DR BRIAN NICHOLS
CANUTILLO ISD	(915) 877-7444	071-907	P O BOX 100 CANUTILLO	79835-0100	DR PEDRO GALAVIZ
CANYON ISD	(806) 677-2600	191-901	P O BOX 899 CANYON	79015-0899	DARRYL FLUSCHE
CARLISLE ISD	(903) 861-3801	201-913	P O BOX 187 PRICE	75687-0187	MICHAEL PAYNE
CARRIZO SPRINGS CISD	(830) 876-2473	064-903	300 N SEVENTH ST CARRIZO SPRINGS	78834-3102	DR ALBERTO GONZALES
CARROLL ISD	(817) 949-8222	220-919	2400 N CARROLL AVE SOUTHLAKE	76092	DR DAVID FALTYS
CARROLLTON-FARMERS BRANCH ISD	(972) 968-6100	057-903	P O BOX 115186 CARROLLTON	75011-5186	DR JOHN CHAPMAN
CARTHAGE ISD	(903) 693-3806	183-902	#1 BULLDOG DR CARTHAGE	75633-2370	JOHN WINK
CASTLEBERRY ISD	(817) 252-2000	220-917	5228 OHIO GARDEN RD FORT WORTH	76114-3729	JOHN RAMOS
CAYUGA ISD	(903) 928-2102	001-902	P O BOX 427 CAYUGA	75832-0427	DR RICK WEBB
CEDAR HILL ISD	(972) 291-1581	057-904	285 UPTOWN BLVD #300 CEDAR HILL	75104	GERALD HUDSON
CEDARS INTERNATIONAL ACADEMY	(512) 419-1551	227-817	8416 N IH-35 AUSTIN	78753	VARGHESE PANACHAKUNNIL

Texas Public School Districts and Charters, Alphabetic Index, March 2020

School district	Phone number	Cnty.-dist. no.	Mailing address	Zip code	Superintendent
CELESTE ISD	(903) 568-4825	116-902	207 S 5TH ST CELESTE	75423-0067	BRAD CONNELLY
CELINA ISD	(469) 742-9100	043-903	205 S COLORADO CELINA	75009-0188	RICK DEMASTERS
CENTER ISD	(936) 598-5642	210-901	P O DRAWER 1689 CENTER	75935-3864	ARNIE KELLEY
CENTER POINT ISD	(830) 634-2171	133-901	P O BOX 377 CENTER POINT	78010-0377	CODY NEWCOMB
CENTERVILLE ISD	(903) 536-7812	145-902	813 S COMMERCE CENTERVILLE	75833-0813	JASON JEITZ
CENTERVILLE ISD	(936) 642-1597	228-904	10327 N STATE HWY 94 GROVETON	75845-2651	MARK BROWN
CENTRAL HEIGHTS ISD	(936) 564-2681	174-908	10317 US HWY 259 N NACOGDOCHES	75965-9584	DAVID RUSSELL
CENTRAL ISD	(936) 853-2216	003-907	7622 US HWY 69 N POLLOK	75969-9710	JUSTIN RISNER
CHANNELVIEW ISD	(281) 452-8002	101-905	828 SHELDON RD CHANNELVIEW	77530	GREG OLLIS
CHANNING ISD	(806) 235-3432	103-901	P O BOX 9 CHANNING	79018-0107	MICHAEL STEVENS
CHAPARRAL STAR ACADEMY	(512) 989-2672	227-814	14046 SUMMIT DR AUSTIN	78728	MARSHA HAGIN
CHAPEL HILL ACADEMY	(817) 289-0242	220-815	3131 SANGUINET ST FORT WORTH	76107	DR MERRY ELGIN
CHAPEL HILL ISD	(903) 566-2441	212-909	11134 CR 2249 TYLER	75707-9752	LAMOND DEAN
CHAPEL HILL ISD	(903) 572-8096	225-906	1069 CR 4660 MOUNT PLEASANT	75455	MARC LEVESQUE
CHARLOTTE ISD	(830) 277-1431	007-901	P O BOX 489 CHARLOTTE	78011-0489	MARIO SOTELO
CHEROKEE ISD	(325) 622-4298	206-903	P O BOX 100 CHEROKEE	76832-0100	ELDON FRANCO
CHESTER ISD	(936) 969-2371	229-906	273 YELLOWJACKET DR CHESTER	75936-2711	CORY HINES
CHICO ISD	(940) 644-2228	249-904	P O BOX 95 CHICO	76431-0095	WILLIAM HIGGINS
CHILDRESS ISD	(940) 937-2501	038-901	P O BOX 179 CHILDRESS	79201-0179	CARL TAYLOR
CHILLICOTHE ISD	(940) 852-5391	099-902	P O BOX 418 CHILLICOTHE	79225-0418	TODD WILSON
CHILTON ISD	(254) 546-1200	073-901	P O BOX 488 CHILTON	76632-0488	BRANDON HUBBARD
CHINA SPRING ISD	(254) 836-1115	161-920	P O BOX 250 CHINA SPRING	76633	DR MARC FAULKNER
CHIRENO ISD	(936) 362-2132	174-901	P O BOX 85 CHIRENO	75937-0085	MICHAEL SKINNER
CHISUM ISD	(903) 737-2830	139-905	3250 S CHURCH ST PARIS	75462-8909	RONALD CHALAIRE
CHRISTOVAL ISD	(325) 896-2520	226-901	P O BOX 162 CHRISTOVAL	76935-0162	DR DAVID WALKER
CISCO ISD	(254) 442-3056	067-902	P O BOX 1645 CISCO	76437-1645	DR RYAN STEELE
CITY VIEW ISD	(940) 855-4042	243-906	1025 CITY VIEW DR WICHITA FALLS	76306	TONY BUSHONG
CITYSCAPE SCHOOLS	(214) 824-4747	057-841	6211 E GRAND AVE DALLAS	75223	LEONARD BRANNON
CLARENDON ISD	(806) 874-2062	065-901	P O BOX 610 CLARENDON	79228-0610	JAROD BELLAR
CLARKSVILLE ISD	(903) 427-3891	194-904	1500 W MAIN ST CLARKSVILLE	75426-1016	KERMIT WARD
CLAUDE ISD	(806) 226-7331	006-902	P O BOX 209 CLAUDE	79019-0209	BROCK CARTWRIGHT
CLEAR CREEK ISD	(281) 284-0000	084-910	P O BOX 799 LEAGUE CITY	77574-0799	DR GREGORY SMITH
CLEBURNE ISD	(817) 202-1100	126-903	505 N RIDGEWAY, STE 100 CLEBURNE	76033-5118	DR KYLE HEATH
CLEVELAND ISD	(281) 592-8717	146-901	316 E DALLAS ST CLEVELAND	77327	CHRIS TROTTER
CLIFTON ISD	(254) 675-2827	018-901	1102 KEY AVE CLIFTON	76634-1029	ANDY BALL
CLINT ISD	(915) 926-4000	071-901	14521 HORIZON BLVD EL PASO	79928	JUAN MARTINEZ
CLYDE CISD	(325) 893-4222	030-902	526 SHALIMAR DR CLYDE	79510-0479	KENNY BERRY
COAHOMA ISD	(432) 394-5000	114-902	P O BOX 110 COAHOMA	79511-0110	BRAD COX
COLDSPRING-OAKHURST CISD	(936) 653-1115	204-901	P O BOX 39 COLDSPRING	77331-0039	DR LELAND MOORE
COLEMAN ISD	(325) 625-3575	042-901	P O BOX 900 COLEMAN	76834-0900	BRANDON MCDOWELL
COLLEGE STATION ISD	(979) 764-5400	021-901	1812 WELSH AVE COLLEGE STATION	77840-4851	MIKE MARTINDALE
COLLINSVILLE ISD	(903) 429-6272	091-902	500 REEVES COLLINSVILLE	76233	MARK DYKES
COLMESNEIL ISD	(409) 837-5757	229-901	P O BOX 37 COLMESNEIL	75938-0037	ANGELA MATTERSON
COLORADO ISD	(325) 728-5312	168-901	P O BOX 1268 COLORADO CITY	79512-1268	REGGY SPENCER
COLUMBIA-BRAZORIA ISD	(979) 345-5147	020-907	P O BOX 158 WEST COLUMBIA	77486-0158	STEVEN GALLOWAY
COLUMBUS ISD	(979) 732-5704	045-902	105 CARDINAL LN COLUMBUS	78934-0578	DR HUBERT MORRIS
COMAL ISD	(830) 221-2000	046-902	1404 IH 35 N NEW BRAUNFELS	78130-3240	ANDREW KIM
COMANCHE ISD	(325) 356-2727	047-901	200 E HIGHLAND COMANCHE	76442	GARY SPEEGLE
COMFORT ISD	(830) 995-6400	130-902	P O BOX 398 COMFORT	78013-0398	DR TANYA MONROE
COMMERCE ISD	(903) 886-3755	116-903	3315 WASHINGTON ST COMMERCE	75428	CHARLES ALDERMAN
COMMUNITY ISD	(972) 843-6000	043-918	P O BOX 400 NEVADA	75173-0400	DR ROOSEVELT NIVENS
COMO-PICKTON CISD	(903) 488-3671	112-908	P O BOX 18 COMO	75431-0018	DR GREG BOWER
COMPASS ACADEMY CHARTER SCHOOL	(432) 272-1836	068-802	5530 BILLY HEXT RD ODESSA	79765	KATHY KILLINGSWORTH
COMPASS ROSE ACADEMY	(210) 540-9265	015-838	8005 OUTER CIR DR SAN ANTONIO	78235	PAUL MORRISSEY
COMQUEST ACADEMY	(281) 516-0611	101-842	207 N PEACH ST TOMBALL	77375	TANIS STANFIELD
COMSTOCK ISD	(432) 292-4444	233-903	P O BOX 905 COMSTOCK	78837-0905	ORLIE WOLFENBARGER, III
CONNALLY ISD	(254) 296-6460	161-921	200 CADET WAY WACO	76705	WESLEY HOLT
CONROE ISD	(936) 709-9719	170-902	3205 W DAVIS CONROE	77304	DR CURTIS NULL
COOLIDGE ISD	(254) 786-2206	147-901	P O BOX 70 COOLIDGE	76635-0070	DR ROBERT LOWRY
COOPER ISD	(903) 395-2111	060-902	P O BOX 478 COOPER	75432	DENICIA HOHENBERGER

Texas Public School Districts and Charters, Alphabetic Index, March 2020

School district	Phone number	Cnty.-dist. no.	Mailing address	Zip code	Superintendent
COPPELL ISD	(214) 496-8002	057-922	200 S DENTON TAP RD COPPELL	75019-3205	BRAD HUNT
COPPERAS COVE ISD	(254) 547-1227	050-910	408 S MAIN ST COPPERAS COVE	76522-2238	DR JOSEPH BURNS
CORPUS CHRISTI ISD	(361) 695-7405	178-904	P O BOX 110 CORPUS CHRISTI	78403-0110	DR ROLAND HERNANDEZ
CORPUS CHRISTI MONTESSORI SCHOOL	(361) 852-0707	178-807	822 AYRES ST CORPUS CHRISTI	78404	CERISE VALLS WEEKS
CORRIGAN-CAMDEN ISD	(936) 398-4040	187-904	504 S HOME ST CORRIGAN	75839-2501	RICHARD COOPER
CORSICANA ISD	(903) 602-8100	175-903	2200 W 4TH AVE CORSICANA	75110-3298	DR DIANE FROST
COTTON CENTER ISD	(806) 879-2160	095-902	P O BOX 350 COTTON CENTER	79021-0350	RYAN BOBO
COTULLA ISD	(830) 879-3073	142-901	310 N MAIN ST COTULLA	78014-2153	DR JACK SEALS
COUPLAND ISD	(512) 856-2422	246-914	620 S COMMERCE ST COUPLAND	78615-0217	TAMMY BRINKMAN
COVINGTON ISD	(254) 854-2215	109-903	501 N MAIN ST COVINGTON	76636-0067	DR CHRISTOPHER HESKETT
CRANDALL ISD	(972) 427-6000	129-901	P O BOX 128 CRANDALL	75114-0128	DR WENDY ELDRIDGE
CRANE ISD	(432) 558-1022	052-901	511 W 8TH ST CRANE	79731	JANET HUNT
CRANFILLS GAP ISD	(254) 263-3388	018-908	P O BOX 67 CRANFILLS GAP	76637-0067	MONTI PARCHMAN
CRAWFORD ISD	(254) 486-2381	161-901	200 PIRATE DR CRAWFORD	76638-0120	DR KENNETH HALL
CROCKETT COUNTY CONSOLIDATED CSD	(325) 392-5501	053-001	P O BOX 400 OZONA	76943-0400	RAUL CHAVARRIA
CROCKETT ISD	(936) 544-2125	113-901	1400 W AUSTIN ST CROCKETT	75835-3145	JOHN EMERICH
CROSBY ISD	(281) 328-9200	101-906	14670 FM 2100 CROSBY	77532-8009	DR SCOTT DAVIS
CROSBYTON CISD	(806) 675-7331	054-901	204 S HARRISON ST CROSBYTON	79322-2130	SHAWN MASON
CROSS PLAINS ISD	(254) 725-6121	030-901	700 N MAIN ST CROSS PLAINS	76443-2112	DADE COSBY
CROSS ROADS ISD	(903) 489-2001	107-904	14434 FM 59 MALAKOFF	75148-9801	RICHARD TEDDER
CROSSTIMBERS ACADEMY	(817) 594-6220	184-801	P O BOX 1327 WEATHERFORD	76086	JASON BUNTING
CROWELL ISD	(940) 684-1403	078-901	P O BOX 239 CROWELL	79227-0239	JERRY BAIRD
CROWLEY ISD	(817) 297-5800	220-912	P O BOX 688 CROWLEY	76036-0688	DR MICHAEL MCFARLAND
CRYSTAL CITY ISD	(830) 374-2367	254-901	805 E CROCKETT ST CRYSTAL CITY	78839-2799	EDWARD CHURCHILL
CUERO ISD	(361) 275-1914	062-901	960 E BROADWAY CUERO	77954-2132	DR MICAH DYER
CULBERSON COUNTY-ALLAMOORE ISD	(432) 283-2245	055-901	P O BOX 899 VAN HORN	79855-0899	KEN BAUGH
CUMBERLAND ACADEMY	(903) 581-2890	212-801	1340 SHILOH RD TYLER	75703	NORMA COTTON
CUMBY ISD	(903) 994-2260	112-905	303 SAYLE ST CUMBY	75433	SHELLY SLAUGHTER
CUSHING ISD	(936) 326-4890	174-902	1088 W BEARKAT DR CUSHING	75760-0337	DR MICHAEL DAVIS
CYPRESS-FAIRBANKS ISD	(281) 897-4000	101-907	P O BOX 692003 HOUSTON	77269-2003	DR MARK HENRY
DAINGERFIELD-LONE STAR ISD	(903) 645-2239	172-902	200 TIGER DR DAINGERFIELD	75638-0851	SANDRA QUARLES
DALHART ISD	(806) 244-7810	056-901	701 E 10TH DALHART	79022-2639	DR JOE ALCORTA, JR
DALLAS ISD	(972) 925-3700	057-905	9400 N CENTRAL EXPY DALLAS	75231	MICHAEL HINOJOSA
DAMON ISD	(979) 742-3457	020-910	P O BOX 429 DAMON	77430-0429	DAVID HAYWARD
DANBURY ISD	(979) 922-1218	020-904	P O BOX 378 DANBURY	77534-0378	NANCY SANDLIN
DARROUZETT ISD	(806) 624-2221	148-905	P O BOX 98 DARROUZETT	79024-0098	DR DEIDRE PARISH
DAWSON ISD	(806) 489-7568	058-902	P O BOX 180 WELCH	79377-0180	LAYNE SHEETS
DAWSON ISD	(254) 578-1031	175-904	199 N SCHOOL AVE DAWSON	76639	STACY HENDERSON
DAYTON ISD	(936) 258-2667	146-902	P O BOX 248 DAYTON	77535-0248	DR JESSICA JOHNSON
DE LEON ISD	(254) 893-8210	047-902	425 S TEXAS ST DE LEON	76444	DR DANA MARABLE
DECATUR ISD	(940) 393-7100	249-905	307 S CATES DECATUR	76234-2360	DR JOSEPH COBURN
DEER PARK ISD	(832) 668-7000	101-908	2800 TEXAS AVE DEER PARK	77536	VICTOR WHITE
DEKALB ISD	(903) 667-2566	019-901	101 MAPLE ST DEKALB	75559-1614	DR JOHN BOOTH
DEL VALLE ISD	(512) 386-3010	227-910	5301 ROSS RD DEL VALLE	78617	ANNETTE VILLEROT
DELL CITY ISD	(915) 964-2663	115-903	P O BOX 37 DELL CITY	79837-0037	RUBEN CERVANTES
DENISON ISD	(903) 462-7000	091-903	1201 S RUSK AVE DENISON	75020-6340	DR HENRY SCOTT
DENTON ISD	(940) 369-0000	061-901	1307 N LOCUST ST DENTON	76201	DR JAMIE WILSON
DENVER CITY ISD	(806) 592-5900	251-901	501 MUSTANG AVE DENVER CITY	79323-2752	GARY DAVIS
DESOTO ISD	(972) 223-6666	057-906	200 E BELT LINE RD DESOTO	75115-5795	DR D'ANDRE WEAVER
DETROIT ISD	(903) 674-6131	194-905	110 E GARNER AVE DETROIT	75438-9798	KATHIE THOMPSON
DEVERS ISD	(936) 549-7135	146-903	P O BOX 488 DEVERS	77538-0488	ELIZABETH HARRIS
DEVINE ISD	(830) 851-0795	163-901	605 W HONDO DEVINE	78016-6080	DR TODD GRANDJEAN
DEW ISD	(903) 389-2828	081-906	606 CR 481 TEAGUE	75860	DARRELL EVANS
DEWEYVILLE ISD	(409) 746-2731	176-903	P O BOX 408 DEWEYVILLE	77614-0408	DR KEITH JONES
D'HANIS ISD	(830) 363-7215	163-902	P O BOX 307 D'HANIS	78850-0307	GARY PATTERSON
DIBOLL ISD	(936) 829-4718	003-905	P O BOX 550 DIBOLL	75941-0550	VICKI THOMAS
DICKINSON ISD	(281) 229-6000	084-901	P O DRAWER Z DICKINSON	77539-2026	CARLA VOELKEL
DILLEY ISD	(830) 965-1912	082-902	245 W FM 117 DILLEY	78017-8040	DR CLINT MCLAIN
DIME BOX ISD	(979) 884-3366	144-903	P O DRAWER 157 DIME BOX	77853-0157	NICHOLAS WEST
DIMMITT ISD	(806) 647-3101	035-901	608 W HALSELL ST DIMMITT	79027-1798	JILL MILLICAN

Texas Public School Districts and Charters, Alphabetic Index, March 2020

School district	Phone number	Cnty.-dist. no.	Mailing address	Zip code	Superintendent
DIVIDE ISD	(830) 640-3322	133-905	120 DIVIDE SCHOOL RD MOUNTAIN HOME	78058	WILLIAM BACON
DODD CITY ISD	(903) 583-7585	074-904	602 N MAIN ST DODD CITY	75438-9801	DR JON HILL
DONNA ISD	(956) 464-1600	108-902	116 N 10TH ST DONNA	78537-2799	DR HAFEDH AZAIEZ
DOSS CONSOLIDATED CSD	(830) 669-2411	086-024	P O BOX 50 DOSS	78618-0116	MARK STROEHER
DOUGLASS ISD	(936) 569-9804	174-911	P O BOX 38 DOUGLASS	75943-0038	JUSTIN KEELING
DR M L GARZA-GONZALEZ CHARTER SCHOOL	(361) 881-9988	178-801	4129 GREENWOOD DR CORPUS CHRISTI	78416	ALMA JARRETT BERNAL
DRAW ACADEMY	(713) 706-3729	101-856	3920 STONEY BROOK DR HOUSTON	77063	FERNANDO DONATTI
DRIPPING SPRINGS ISD	(512) 858-3000	105-904	P O BOX 479 DRIPPING SPRINGS	78620-0479	TODD WASHBURN
DRISCOLL ISD	(361) 387-7349	178-905	P O BOX 238 DRISCOLL	78351-0238	DR CYNTHIA GARCIA
DUBLIN ISD	(254) 445-3341	072-902	P O BOX 169 DUBLIN	76446-0169	RODNEY SCHNEIDER
DUMAS ISD	(806) 935-6461	171-901	P O BOX 615 DUMAS	79029-0615	MONTY HYSINGER
DUNCANVILLE ISD	(972) 708-2000	057-907	710 S CEDAR RIDGE DR DUNCANVILLE	75137-2204	DR MARC SMITH
EAGLE MT-SAGINAW ISD	(817) 232-0880	220-918	1200 OLD DECATUR RD FORT WORTH	76179-9160	DR JIM CHADWELL
EAGLE PASS ISD	(830) 773-5181	159-901	587 MADISON ST EAGLE PASS	78852-5604	SAMUEL MIJARES
EANES ISD	(512) 732-9000	227-909	601 CAMP CRAFT RD AUSTIN	78746-6511	DR THOMAS LEONARD
EARLY ISD	(325) 646-7934	025-909	P O BOX 3315 EARLY	76803-3315	HIBBERT BECK
EAST BERNARD ISD	(979) 335-7519	241-902	723 COLLEGE ST EAST BERNARD	77435	COURTNEY HUDGINS
EAST CENTRAL ISD	(210) 648-7861	015-911	6634 NEW SULPHUR SPRINGS RD SAN ANTONIO	78263-9701	ROLAND TOSCANO
EAST CHAMBERS ISD	(409) 296-6100	036-903	216 CHAMPIONS LOOP WINNIE	77665	SCOTT CAMPBELL
EAST FORT WORTH MONTESSORI ACADEMY	(817) 496-3003	220-811	501 OAKLAND BLVD FORT WORTH	76103	SUKAI DUROSIMI
EAST TEXAS CHARTER SCHOOLS	(903) 753-9400	092-801	2402 ALPINE RD LONGVIEW	75601	TERRY LAPIC
EASTLAND ISD	(254) 631-5120	067-903	P O BOX 31 EASTLAND	76448-0031	JASON COCHRAN
ECTOR COUNTY ISD	(432) 456-9879	068-901	P O BOX 3912 ODESSA	79760-3912	DR SCOTT MURI
ECTOR ISD	(903) 961-2355	074-905	301 S MAIN ECTOR	75439	GARY BOHANNON
EDCOUCH-ELSA ISD	(956) 262-6000	108-903	P O BOX 127 EDCOUCH	78538-0127	DR JOSE RIVERA
EDEN CISD	(325) 869-4121	048-901	P O BOX 988 EDEN	76837-0988	MISTY GANDY
EDGEWOOD ISD	(210) 444-4500	015-905	5358 W COMMERCE ST SAN ANTONIO	78237-1354	DR EDUARDO HERNANDEZ
EDGEWOOD ISD	(903) 896-4332	234-903	804 E PINE ST EDGEWOOD	75117-0006	KRISTIN PRATER
EDINBURG CISD	(956) 289-2300	108-904	P O BOX 990 EDINBURG	78540-0990	GILBERTO GARZA
EDNA ISD	(361) 782-3573	120-901	601 N WELLS EDNA	77957-1504	ROBERT O'CONNOR
EDUCATION CENTER INTERNATIONAL ACADEMY	(214) 628-9152	057-833	P O BOX 852337 MESQUITE	75185-2337	DR DONNA TOWNSEND
EHRHART SCHOOL	(409) 839-8200	123-805	3380 FANIN ST BEAUMONT	77701	MICHAEL SIMS
EL CAMPO ISD	(979) 543-6771	241-903	700 W NORRIS ST EL CAMPO	77437-2499	KELLY WATERS
EL PASO ACADEMY	(915) 590-8589	071-804	11000 ARGAL CT EL PASO	79935	SARAH GROSS
EL PASO ISD	(915) 230-2577	071-902	P O BOX 20100 EL PASO	79998-0100	JUAN CABRERA
EL PASO LEADERSHIP ACADEMY	(915) 298-3900	071-810	1918 TEXAS AVE EL PASO	79901	VICTOR YANAR
ELEANOR KOLITZ HEBREW LANGUAGE ACADEMY	(210) 853-7267	015-836	11327 DREAMLAND DR SAN ANTONIO	78230	KATHRYN DAVIS
ELECTRA ISD	(940) 432-3804	243-902	P O BOX 231 ELECTRA	76360-0231	TED WEST
ELEVATE COLLEGIATE CHARTER SCHOOL	(346) 234-1434	101-877	2031 WESTCREEK LN #1404 HOUSTON	77027	REBECCA FRANCIS
ELGIN ISD	(512) 281-3434	011-902	P O BOX 351 ELGIN	78621-0351	JODI DURON
ELKHART ISD	(903) 764-2952	001-903	301 E PARKER ST ELKHART	75839-9701	DR LAMONT SMITH
ELYSIAN FIELDS ISD	(903) 633-2420	102-906	P O BOX 120 ELYSIAN FIELDS	75642-0120	MAYNARD CHAPMAN
ENNIS ISD	(972) 872-7000	070-903	P O BOX 1420 ENNIS	75120-1420	JAY TULLOS
ERA ISD	(940) 665-2007	049-906	108 HARGROVE ST ERA	76238	DR JEREMY THOMPSON
ERATH EXCELS ACADEMY INC	(254) 965-8883	072-802	680 PEACH ORCHARD RD STEPHENVILLE	76401	MIKE SCOTT
ETOILE ACADEMY CHARTER SCHOOL	(713) 995-1612	101-872	6648 HORNWOOD DR HOUSTON	77074	KAYLEIGH COLOMBERO
ETOILE ISD	(936) 465-9404	174-910	P O BOX 98 ETOILE	75944-0098	SARAH HOTTMAN
EULA ISD	(325) 529-3186	030-906	6040 F M 603 CLYDE	79510-6610	TIM KELLEY
EUSTACE ISD	(903) 425-5151	107-905	P O BOX 188 EUSTACE	75124-0188	DR COY HOLCOMBE
EVADALE ISD	(409) 276-1337	121-906	P O BOX 497 EVADALE	77615-0497	GARY FAIRCHILD
EVANT ISD	(254) 471-5536	050-901	P O BOX 339 EVANT	76525-0339	KEN WIMBERLEY
EVERMAN ISD	(817) 568-3500	220-904	1520 E EVERMAN PKWY FORT WORTH	76140-5206	DR CURTIS AMOS
EVOLUTION ACADEMY CHARTER SCHOOL	(972) 907-3755	057-834	1101 S SHERMAN ST RICHARDSON	75081-4852	CYNTHIA TRIGG
EXCEL ACADEMY	(713) 222-4340	101-811	1200 CONGRESS ST STE 6500 HOUSTON	77002-2021	HENRY GONZALES
EXCELLENCE IN LEADERSHIP ACADEMY	(956) 424-9504	108-809	915 W INTERSTATE HWY 2 MISSION	78572	ANA MENDOZA
EXCELSIOR ISD	(936) 598-5866	210-906	11270 STATE HWY 7 W CENTER	75935-5304	WAYNE MASON
EZZELL ISD	(361) 798-4448	143-906	20500 FM 531 HALLETTSVILLE	77964-5474	LISA BERCKENHOFF
FABENS ISD	(915) 765-2600	071-903	P O BOX 697 FABENS	79838-0697	DR VERONICA VIJIL
FAIRFIELD ISD	(903) 389-2532	081-902	615 POST OAK RD FAIRFIELD	75840-2005	DR JASON ADAMS
FALLS CITY ISD	(830) 254-3551	128-904	P O BOX 399 FALLS CITY	78113-0399	TODD PAWELEK

Texas Public School Districts and Charters, Alphabetic Index, March 2020

School district	Phone number	Cnty.-dist. no.	Mailing address	Zip code	Superintendent
FANNINDEL ISD	(903) 367-7251	060-914	601 W MAIN ST LADONIA	75449-1517	THOMAS LANE
FARMERSVILLE ISD	(972) 782-6601	043-904	501-A HWY 78 N FARMERSVILLE	75442-0472	JEFF ADAMS
FARWELL ISD	(806) 481-3371	185-902	P O BOX F FARWELL	79325-0235	COLBY WALDROP
FAYETTEVILLE ISD	(979) 378-4242	075-906	P O BOX 129 FAYETTEVILLE	78940-0129	JEFF HARVEY
FERRIS ISD	(972) 544-3858	070-905	P O BOX 459 FERRIS	75125-0459	JAMES HARTMAN
FLATONIA ISD	(361) 865-2941	075-901	P O BOX 189 FLATONIA	78941-0189	DR ANDY REDDOCK
FLORENCE ISD	(254) 793-2850	246-902	306 COLLEGE AVE FLORENCE	76527	PAUL MICHALEWICZ
FLORESVILLE ISD	(830) 393-5300	247-901	1200 5TH ST FLORESVILLE	78114-1852	DR SHERRI BAYS
FLOUR BLUFF ISD	(361) 694-9205	178-914	2505 WALDRON RD CORPUS CHRISTI	78418-4798	DR DAVID FREEMAN
FLOYDADA ISD	(806) 983-3498	077-901	226 W CALIFORNIA ST FLOYDADA	79235-2705	DR GILBERT TREVINO
FOLLETT ISD	(806) 653-1504	148-902	PO DRAWER 28 FOLLETT	79034-0028	JAMIE COPLEY
FORESTBURG ISD	(940) 964-2323	169-910	P O BOX 415 FORESTBURG	76239-0415	JOHN METZLER
FORNEY ISD	(469) 762-4100	129-902	600 S BOIS D'ARC ST FORNEY	75126-9682	DR JUSTIN TERRY
FORSAN ISD	(432) 457-2223	114-904	P O 689 FORSAN	79733-0689	RANDY JOHNSON
FORT BEND ISD	(281) 634-1007	079-907	16431 LEXINGTON BLVD SUGAR LAND	77479-2308	CHARLES DUPRE
FORT ELLIOTT CISD	(806) 375-2454	242-906	P O BOX 138 BRISCOE	79011-0138	FRANK BELCHER
FORT STOCKTON ISD	(432) 336-4000	186-902	101 W DIVISION ST FORT STOCKTON	79735-7107	RALPH TRAYNHAM
FORT WORTH ACADEMY OF FINE ARTS	(817) 924-1482	220-809	3901 S HULEN ST FORT WORTH	76109	NATALIE TEXADA
FORT WORTH ISD	(817) 814-2000	220-905	100 N UNIVERSITY DR FORT WORTH	76107-3010	DR KENT SCRIBNER
FRANKLIN ISD	(979) 828-7000	198-903	P O BOX 909 FRANKLIN	77856-0909	TIMOTHY LOWRY
FRANKSTON ISD	(903) 876-2556	001-904	P O BOX 428 FRANKSTON	75763-0428	NICCI COOK
FREDERICKSBURG ISD	(830) 997-9551	086-901	234 FRIENDSHIP LN FREDERICKSBURG	78624-5053	DR JEFFREY BRASHER
FREER ISD	(361) 394-6025	066-903	P O BOX 240 FREER	78357-0240	CONRAD CANTU
FRENSHIP ISD	(806) 866-9541	152-907	P O BOX 100 WOLFFORTH	79382-0100	DR MICHELLE MCCORD
FRIENDSWOOD ISD	(281) 482-1267	084-911	302 LAUREL DR FRIENDSWOOD	77546-3923	THAD ROHER
FRIONA ISD	(806) 250-2747	185-903	909 E 11TH ST FRIONA	79035-1416	JIMMY BURNS
FRISCO ISD	(469) 633-6000	043-905	5515 OHIO DR FRISCO	75035	DR MICHAEL WALDRIP
FROST ISD	(903) 682-2711	175-905	P O BOX K FROST	76641-0910	MICKIE JACKSON
FRUITVALE ISD	(903) 896-1191	234-909	P O BOX 77 FRUITVALE	75127-0077	REBECCA BAIN
FT DAVIS ISD	(432) 426-4440	122-901	P O BOX 1339 FT DAVIS	79734-1339	GRAYDON HICKS, III
FT HANCOCK ISD	(915) 769-3811	115-901	P O BOX 98 FT HANCOCK	79839-0098	JOSE FRANCO
FT SAM HOUSTON ISD	(210) 368-8701	015-914	4005 WINANS RD SAN ANTONIO	78234-1497	DR GARY BATES
GAINESVILLE ISD	(940) 665-4362	049-901	800 S MORRIS ST GAINESVILLE	76240	DR DESMONTES STEWART
GALENA PARK ISD	(832) 386-1000	101-910	P O BOX 565 GALENA PARK	77547	DR ANGI WILLIAMS
GALVESTON ISD	(409) 766-5121	084-902	P O BOX 660 GALVESTON	77553-0660	DR KELLI MOULTON
GANADO ISD	(361) 771-4200	120-902	P O BOX 1200 GANADO	77962-1200	DR JOHN HARDWICK, JR
GARLAND ISD	(972) 494-8201	057-909	501 S JUPITER GARLAND	75042-7108	DR RICARDO LOPEZ
GARNER ISD	(940) 682-4251	184-911	2222 GARNER SCHOOL RD WEATHERFORD	76088-7044	REBECCA HALLMARK
GARRISON ISD	(936) 347-7000	174-903	459 N US HWY 59 GARRISON	75946-2117	TROY SPIVEY
GARY ISD	(903) 685-2291	183-904	132 BOBCAT TRAIL GARY	75643-0189	TODD GREER
GATESVILLE ISD	(254) 865-7251	050-902	311 S LOVERS LN GATESVILLE	76528-0759	DR BARRETT POLLARD
GATEWAY CHARTER ACADEMY	(214) 375-1921	057-831	6103 UNIVERSITY HILLS BLVD DALLAS	75241	DR ROBBIE MOORE
GAUSE ISD	(979) 279-5891	166-902	P O BOX 38 GAUSE	77857-0038	BRADLEY JONES
GEORGE GERVIN ACADEMY	(210) 804-1786	015-802	6944 SUNBELT DR S SAN ANTONIO	78218-3336	FRANCES BOYNES
GEORGE I SANCHEZ CHARTER	(713) 926-1112	101-804	6001 GULF FWY BLDG B3 HOUSTON	77023-5423	MARIA RODRIGUEZ
GEORGE WEST ISD	(361) 449-1914	149-901	913 HOUSTON ST GEORGE WEST	78022-3416	DR JAMES ROSEBROCK
GEORGETOWN ISD	(512) 943-5000	246-904	507 E UNIVERSITY AVE GEORGETOWN	78626	DR FRED BRENT
GHOLSON ISD	(254) 829-1528	161-925	137 HAMILTON DR WACO	76705-5914	HEATHER MCCARTNEY
GIDDINGS ISD	(979) 542-2854	144-901	P O BOX 389 GIDDINGS	78942-0389	ROGER DEES
GILMER ISD	(903) 841-7400	230-902	500 SO TRINITY GILMER	75644-0040	RICKEY ALBRITTON
GLADEWATER ISD	(903) 845-6991	092-901	200 E BROADWAY GLADEWATER	75647	SEDRIC CLARK
GLASSCOCK COUNTY ISD	(432) 354-2230	087-901	P O BOX 9 GARDEN CITY	79739-0009	RICHARD BICKNELL
GLEN ROSE ISD	(254) 898-3900	213-901	P O BOX 2129 GLEN ROSE	76043-2129	GARY ROTAN
GODLEY ISD	(817) 592-4300	126-911	313 N PEARSON GODLEY	76044	RICH DEAR
GOLD BURG ISD	(940) 872-3562	169-906	468 PRATER RD BOWIE	76230-9801	ROGER ELLIS
GOLDEN RULE CHARTER SCHOOL	(214) 333-9330	057-835	135 W WINTERGREEN RD DESOTO	75115	DR VINCENTE DELGADO
GOLDTHWAITE ISD	(325) 648-3531	167-901	P O BOX 608 GOLDTHWAITE	76844-0608	RONNY WRIGHT
GOLIAD ISD	(361) 645-3259	088-902	P O BOX 830 GOLIAD	77963-0830	DR STACY ACKLEY
GONZALES ISD	(830) 672-9551	089-901	P O BOX 157 GONZALES	78629-0157	JOHN SCHUMACHER
GOODRICH ISD	(936) 365-1100	187-903	P O BOX 789 GOODRICH	77335-0789	DR BRYAN TAULTON

Texas Public School Districts and Charters, Alphabetic Index, March 2020

School district	Phone number	Cnty.-dist. no.	Mailing address	Zip code	Superintendent
GOODWATER MONTESSORI SCHOOL	(512) 966-5484	246-802	710 STADIUM DR GEORGETOWN	78626	DR BRUCE TABOR
GOOSE CREEK CISD	(281) 420-4800	101-911	P O BOX 30 BAYTOWN	77522-0030	DR RANDAL O'BRIEN
GORDON ISD	(254) 693-5582	182-901	BOX 47 GORDON	76453-0047	DEWAYNE WILKINS
GORMAN ISD	(254) 734-3171	067-904	P O BOX 8 GORMAN	76454-0008	MIKE WINTER
GRADY ISD	(432) 459-2444	156-905	3500 FM 829 LENORAH	79749-4000	LEANDRO GONZALES, JR
GRAFORD ISD	(940) 664-3101	182-902	400 W DIVISION GRAFORD	76449-9701	DENNIS HOLT
GRAHAM ISD	(940) 549-0595	252-901	400 3RD ST GRAHAM	76450-3011	SONNY CRUSE
GRANBURY ISD	(817) 408-4000	111-901	217 N JONES GRANBURY	76048	DR JEREMY GLENN
GRAND PRAIRIE ISD	(972) 264-6141	057-910	BOX 531170 GRAND PRAIRIE	75053-1170	LINDA ELLIS
GRAND SALINE ISD	(903) 962-7546	234-904	400 STADIUM DR GRAND SALINE	75140-1149	MICAH LEWIS
GRANDFALLS-ROYALTY ISD	(432) 547-2266	238-904	P O BOX 10 GRANDFALLS	79742-0010	JOE HELMS
GRANDVIEW ISD	(817) 866-4500	126-904	P O BOX 310 GRANDVIEW	76050-0310	JOE PERRIN
GRANDVIEW-HOPKINS ISD	(806) 669-3831	090-905	11676 FM 293 GROOM	79039-9801	KENT HARGIS
GRANGER ISD	(512) 859-2221	246-905	P O BOX 578 GRANGER	76530-0578	RANDY WILLIS
GRAPE CREEK ISD	(325) 658-7823	226-907	8207 U S HWY 87 N SAN ANGELO	76901	ANGIE SMETANA
GRAPELAND ISD	(936) 687-4619	113-902	P O BOX 249 GRAPELAND	75844-0249	DON JACKSON
GRAPEVINE-COLLEYVILLE ISD	(817) 251-5501	220-906	3051 IRA E WOODS AVE GRAPEVINE	76051-3897	DR ROBIN RYAN
GREAT HEARTS TEXAS	(210) 888-9475	015-835	824 BROADWAY, STE 101 SAN ANTONIO	78215	DR DANIEL SCOGGINS
GREENVILLE ISD	(903) 457-2500	116-905	P O BOX 1022 GREENVILLE	75403-1022	DR DEMETRUS LIGGINS
GREENWOOD ISD	(432) 683-6461	165-902	2700 FM 1379 MIDLAND	79706-5330	EDWARD ELLIOTT
GREGORY-PORTLAND ISD	(361) 777-1091	205-902	608 COLLEGE ST PORTLAND	78374	DR PAUL CLORE
GROESBECK ISD	(254) 729-4100	147-902	1202 N ELLIS GROESBECK	76642-0559	DR JAMES COWLEY
GROOM ISD	(806) 248-7557	033-901	P O BOX 598 GROOM	79039-0598	JAY LAMB
GROVETON ISD	(936) 642-1473	228-901	P O BOX 728 GROVETON	75845-0728	DON HAMILTON
GRUVER ISD	(806) 733-2001	098-901	P O BOX 650 GRUVER	79040-0650	WADE CALLAWAY
GUNTER ISD	(903) 433-4750	091-917	213 N PRESTON RD GUNTER	75058	DR JILL SILER
GUSTINE ISD	(325) 667-7303	047-903	503 W MAIN ST GUSTINE	76455	PATTI BLUE
GUTHRIE CSD	(806) 596-4466	135-001	P O BOX 70 GUTHRIE	79236-0070	JODIE REEL
HALE CENTER ISD	(806) 839-2451	095-903	P O BOX 1210 HALE CENTER	79041-1210	STEVEN PYBURN
HALLETTSVILLE ISD	(361) 798-2242	143-901	P O BOX 368 HALLETTSVILLE	77964-0368	DR JO ANN BLUDAU
HALLSBURG ISD	(254) 875-2331	161-924	2313 HALLSBURG RD WACO	76705-5019	DR KENT REYNOLDS
HALLSVILLE ISD	(903) 668-5990	102-904	P O BOX 810 HALLSVILLE	75650-0810	JEFF COLLUM
HAMILTON ISD	(254) 386-3149	097-902	400 S COLLEGE HAMILTON	76531-0392	CLAY TARPLEY
HAMLIN COLLEGIATE ISD	(325) 576-2722	127-903	P O BOX 338 HAMLIN	79520-0338	DR RANDY BURKS
HAMSHIRE-FANNETT ISD	(409) 243-2133	123-914	P O BOX 223 HAMSHIRE	77622-0223	DWAINE AUGUSTINE
HAPPY ISD	(806) 558-5331	219-901	P O BOX 458 HAPPY	79042-0458	RAY KEITH
HARDIN ISD	(936) 298-2112	146-904	P O BOX 330 HARDIN	77561-0330	GERALD NIXON
HARDIN-JEFFERSON ISD	(409) 981-6400	100-905	P O BOX 490 SOUR LAKE	77659-0490	BRAD MCEACHERN
HARLANDALE ISD	(210) 989-4300	015-904	102 GENEVIEVE ST SAN ANTONIO	78214-2997	GERARDO SOTO
HARLETON ISD	(903) 777-2372	102-905	P O BOX 510 HARLETON	75651-0510	JAY RATCLIFF
HARLINGEN CISD	(956) 430-9502	031-903	407 N 77 SUNSHINE STRIP HARLINGEN	78550	DR ARTURO CAVAZOS
HARMONY ISD	(903) 725-5492	230-905	9788 STATE HWY 154 W BIG SANDY	75755	DENNIS GLENN
HARMONY SCHOOL OF EXCELLENCE	(713) 343-3333	101-858	9321 W SAM HOUSTON PKWY S HOUSTON	77099	FATIH AY
HARMONY SCHOOL OF SCIENCE - HOUSTON	(713) 343-3333	101-862	9321 W SAM HOUSTON PKWY, S HOUSTON	77099	FATIH AY
HARMONY SCIENCE ACAD (EL PASO)	(713) 343-3333	071-806	9321 W SAM HOUSTON PKWY S HOUSTON	77099	FATIH AY
HARMONY SCIENCE ACAD (SAN ANTONIO)	(713) 343-3333	015-828	9321 W SAM HOUSTON PKWY S HOUSTON	77099	FATIH AY
HARMONY SCIENCE ACAD (WACO)	(713) 343-3333	161-807	9321 W SAM HOUSTON PKWAY S HOUSTON	77099	FATIH AY
HARMONY SCIENCE ACADEMY	(713) 343-3333	101-846	9321 W SAM HOUSTON PKWY, S HOUSTON	77099	FATIH AY
HARMONY SCIENCE ACADEMY (AUSTIN)	(737) 343-3333	227-816	9321 W SAM HOUSTON PKWY S HOUSTON	77099	FATIH AY
HARPER ISD	(830) 864-4044	086-902	P O BOX 68 HARPER	78631-0068	CHRIS STEVENSON
HARRIS COUNTY DEPT OF ED	(713) 694-6300	101-000	6300 IRVINGTON BLVD HOUSTON	77022-5618	JAMES COLBERT, JR
HARROLD ISD	(940) 886-2213	244-901	18106 STEWART ST HARROLD	76364-0400	DAVID THWEATT
HART ISD	(806) 938-2143	035-902	P O BOX 490 HART	79043-0490	KRISTA LARA
HARTLEY ISD	(806) 365-4458	103-902	P O BOX 408 HARTLEY	79044-0408	SCOTT VINCENT
HARTS BLUFF ISD	(903) 572-5427	225-907	3506 FM 1402 MOUNT PLEASANT	75455-9751	DR BOBBY RICE
HASKELL CISD	(940) 864-2602	104-901	P O BOX 937 HASKELL	79521-0937	BILL ALCORN
HAWKINS ISD	(903) 769-2181	250-902	P O BOX 1430 HAWKINS	75765-1430	MORRIS LYON
HAWLEY ISD	(325) 537-2214	127-904	P O BOX 440 HAWLEY	79525-0440	DR CASSIDY MCBRAYER
HAYS CISD	(512) 268-2141	105-906	21003 INTERSTATE 35 KYLE	78640-9530	ERIC WRIGHT
HEARNE ISD	(979) 279-3200	198-905	900 WHEELLOCK ST HEARNE	77859-3096	DR ADRAIN JOHNSON

Texas Public School Districts and Charters, Alphabetic Index, March 2020

School district	Phone number	Cnty.-dist. no.	Mailing address	Zip code	Superintendent
HEDLEY ISD	(806) 856-5323	065-902	P O BOX 69 HEDLEY	79237-0069	GARRETT BAINS
HEMPHILL ISD	(409) 787-3371	202-903	P O BOX 1950 HEMPILL	75948-1950	JOHN BRIGGS
HEMPSTEAD ISD	(979) 826-3304	237-902	P O BOX 1007 HEMPSTEAD	77445-1007	DR ANGELA GUTSCH
HENDERSON ISD	(903) 655-5000	201-902	P O BOX 728 HENDERSON	75653-0728	DR THURSTON LAMB
HENRIETTA ISD	(940) 720-7900	039-902	1801 E CRAFTON HENRIETTA	76365-2414	SCOT CLAYTON
HENRY FORD ACADEMY ALAMEDA SCHOOL FOR ART + DESIGN	(210) 226-4031	015-833	318 W HOUSTON SAN ANTONIO	78205	JEREMIAH MONTEZ
HEREFORD ISD	(806) 363-7600	059-901	601 N 25 MILE AVE HEREFORD	79045-4406	SHERI BLANKENSHIP
HERITAGE ACADEMY	(210) 659-0329	015-815	12470 WOMAN HOLLERING RD SCHERTZ	78154	DR ELTON LEE
HERMLEIGH ISD	(325) 863-2772	208-901	8010 BUSINESS 84H HERMLEIGH	79526	CASSANDRA PETTY
HICO ISD	(254) 796-2181	097-903	P O BOX 218 HICO	76457-0218	JON HARTGRAVES
HIDALGO ISD	(956) 843-4405	108-905	P O BOX 8220 HIDALGO	78557-8220	XAVIER SALINAS
HIGGINS ISD	(806) 852-2171	148-903	P O BOX 218 HIGGINS	79048-0218	KRISTY WAITE
HIGH ISLAND ISD	(409) 286-5317	084-903	P O BOX 246 HIGH ISLAND	77623-0246	TRAVIS GRUBBS
HIGH POINT ACADEMY	(817) 600-6401	220-819	7225 CROWLEY RD FORT WORTH	76134	KATIE STELLAR
HIGHLAND ISD	(325) 766-3652	177-905	6625 FM 608 ROSCOE	79545-9801	JOHN HYDE
HIGHLAND PARK ISD	(214) 780-3000	057-911	7015 WESTCHESTER DR DALLAS	75205-1061	DR TOM TRIGG
HIGHLAND PARK ISD	(806) 335-2823	188-903	P O BOX 30430 AMARILLO	79120-0430	JIMMY HANNON
HILLSBORO ISD	(254) 582-8585	109-904	121 E FRANKLIN ST HILLSBORO	76645-2137	VICKI ADAMS
HITCHCOCK ISD	(409) 316-6545	084-908	7801 NEVILLE AVENUE, BUILDING B HITCHCOCK	77563-1796	TRAVIS EDWARDS
HOLLAND ISD	(254) 657-0175	014-905	P O BOX 217 HOLLAND	76534-0217	SHANE DOWNING
HOLLIDAY ISD	(940) 586-1281	005-902	P O BOX 689 HOLLIDAY	76366-0689	DR KEVIN DYES
HONDO ISD	(830) 426-3027	163-904	P O BOX 308 HONDO	78861-0308	DR ALANN TRUELOCK
HONEY GROVE ISD	(903) 378-2264	074-907	1206 N SEVENTEENTH ST HONEY GROVE	75446-1801	BENJAMIN MORRISON
HOOKS ISD	(903) 547-6077	019-902	100 E 5TH ST HOOKS	75561	BYRON MINTER
HORIZON MONTESSORI PUBLIC SCHOOLS	(956) 969-3092	108-802	2402 E BUSINESS HWY 83 WESLACO	78596	ALIM ANSARI
HOUSTON CLASSICAL CHARTER SCHOOL	(713) 748-9626	101-878	2627 WESTGATE HOUSTON	77098	DEYVIS SALAZAR
HOUSTON GATEWAY ACADEMY INC	(713) 644-8292	101-828	3400 EVERGREEN HOUSTON	77087	DR FRANCISCO PENNING
HOUSTON HEIGHTS HIGH SCHOOL	(713) 868-9797	101-821	1125 LAWRENCE DR HOUSTON	77008	ERICA MCCREADY
HOUSTON ISD	(713) 556-6005	101-912	4400 W 18TH ST HOUSTON	77092-8501	GREINITA LATHAN
HOWE ISD	(903) 745-4000	091-905	105 W TUTT ST HOWE	75459	KEVIN WILSON
HUBBARD ISD	(903) 667-2645	019-913	3347 HWY 259 S DEKALB	75559-0274	TRACI DRAKE
HUBBARD ISD	(254) 576-2564	109-905	P O BOX 218 HUBBARD	76648-0218	TIM NORMAN
HUCKABAY ISD	(254) 968-5274	072-908	200 COUNTY RD 421 STEPHENVILLE	76401-6429	TROY ROBERTS
HUDSON ISD	(936) 875-3351	003-902	6735 TED TROUT DR LUFKIN	75904-6641	DONALD WEBB
HUFFMAN ISD	(281) 324-1871	101-925	P O BOX 2390 HUFFMAN	77336-2390	DR CHRISTOPHER SOILEAU
HUGHES SPRINGS ISD	(903) 639-3802	034-903	871 TAYLOR ST HUGHES SPRINGS	75656	SARAH DILDINE
HULL-DAISETTA ISD	(936) 536-6321	146-905	P O BOX 477 DAISETTA	77533-0477	TIM BARTRAM
HUMBLE ISD	(281) 641-1000	101-913	10203 BIRCHRIDGE DR HUMBLE	77338	DR ELIZABETH CELANIA-FAGEN
HUNT ISD	(830) 238-4893	133-902	P O BOX 259 HUNT	78024-0259	LUCI HARMON
HUNTINGTON ISD	(936) 876-4287	003-904	P O BOX 328 HUNTINGTON	75949-0328	DAVID FLOWERS
HUNTSVILLE ISD	(936) 435-6300	236-902	441 FM 2821 E HUNTSVILLE	77320-8298	DR SCOTT SHEPPARD
HURST-EULESS-BEDFORD ISD	(817) 283-4461	220-916	1849A CENTRAL DR BEDFORD	76022-6096	STEVE CHAPMAN
HUTTO ISD	(512) 759-3771	246-906	200 COLLEGE ST HUTTO	78634-0430	DR CELINA THOMAS
IDALOU ISD	(806) 892-1900	152-910	601 S WALNUT IDALOU	79329	ROBERT GIBSON
IDEA PUBLIC SCHOOLS	(956) 377-8000	108-807	2115 W PIKE BLVD WESLACO	78596	JOANN GAMA
IMAGINE INTERNATIONAL ACADEMY OF NORTH TEXAS	(214) 491-1500	043-801	2860 VIRGINIA PRKWAY MCKINNEY	75071	BRIAN MANTZEY
INDUSTRIAL ISD	(361) 284-3226	120-905	P O BOX 369 VANDERBILT	77991-0369	PAUL DARILEK
INGLESIDE ISD	(361) 776-7631	205-903	P O BOX 1320 INGLESIDE	78362-1313	TROY MIRCOVICH
INGRAM ISD	(830) 367-5517	133-904	510 COLLEGE ST INGRAM	78025-4100	DR ROBERT TEMPLETON
INSPIRE ACADEMIES	(210) 638-5000	015-808	10325 BANDERA RD SAN ANTONIO	78250	BRUCE ROCKSTROH
INSPIRED VISION ACADEMY	(214) 381-3226	057-830	8225 BRUTON RD DALLAS	75217	BRENTON WHITE
INTERNATIONAL LEADERSHIP OF TEXAS (ILTEXAS)	(972) 479-9078	057-848	1820 N GLENVILLE DR STE 100 RICHARDSON	75081	EDWARD CONGER
IOLA ISD	(936) 394-2361	093-903	P O BOX 159 IOLA	77861-0159	SCOTT MARTINDALE
IOWA PARK CISD	(940) 592-4193	243-903	P O BOX 898 IOWA PARK	76367-0898	STEVEN MOODY
IRA ISD	(325) 573-2628	208-903	6190 W FM 1606 IRA	79527-0240	BRIAN PATTERSON
IRAAN-SHEFFIELD ISD	(432) 639-2512	186-903	P O BOX 486 IRAAN	79744-0486	MICHAEL MEEK
IREDELL ISD	(254) 364-2411	018-906	P O BOX 39 IREDELL	76649-0039	BEN EUBANKS
IRION COUNTY ISD	(325) 835-6111	118-902	P O BOX 469 MERTZON	76941-0469	DR RAY DESPAIN
IRVING ISD	(972) 600-5000	057-912	P O BOX 152637 IRVING	75015-2637	MAGDA HERNANDEZ
ITALY ISD	(972) 483-1815	070-907	300 S COLLEGE ITALY	76651	DR MICHELLE SCHWIND

Texas Public School Districts and Charters, Alphabetic Index, March 2020

School district	Phone number	Cnty.-dist. no.	Mailing address	Zip code	Superintendent
ITASCA ISD	(254) 687-2922	109-907	123 N COLLEGE ITASCA	76055-2307	MARK PARSONS
JACKSBORO ISD	(940) 567-7203	119-902	750 W BELKNAP JACKSBORO	76458-1605	DWAIN MILAM
JACKSONVILLE ISD	(903) 586-6511	037-904	P O BOX 631 JACKSONVILLE	75766-0631	DR CHAD KELLY
JARRELL ISD	(512) 746-2124	246-907	P O BOX 9 JARRELL	76537-0009	BILL CHAPMAN
JASPER ISD	(409) 384-2401	121-904	128 PARK ST JASPER	75951-3466	DR STEVE HYDEN
JAYTON-GIRARD ISD	(806) 237-2991	132-902	P O BOX 168 JAYTON	79528-0168	TRIG OVERBO
JEAN MASSIEU ACADEMY	(817) 460-0396	057-819	823 N CENTER ST ARLINGTON	76011	MONICA FOX
JEFFERSON ISD	(903) 665-2461	155-901	1600 MLK JEFFERSON	75657-2116	ROB BARNWELL
JIM HOGG COUNTY ISD	(361) 527-3203	124-901	P O BOX 880 HEBBRONVILLE	78361-3025	DR SUSANA GARZA
JIM NED CISD	(325) 554-7500	221-911	P O BOX 9 TUSCOLA	79562-0009	DR GLEN TEAL
JOAQUIN ISD	(936) 269-3128	210-902	11109 US HWY 84 E JOAQUIN	75954	RYAN FULLER
JOHNSON CITY ISD	(830) 868-7410	016-901	P O BOX 498 JOHNSON CITY	78636-0498	RICHARD KOLEK
JONESBORO ISD	(254) 463-2111	050-909	P O BOX 125 JONESBORO	76538-0125	MATT DOSSEY
JOSHUA ISD	(817) 202-2500	126-905	P O BOX 40 JOSHUA	76058-0040	FRAN MAREK
JOURDANTON ISD	(830) 769-3548	007-902	200 ZANDERSON AVE JOURDANTON	78026-3045	THERESA MCALLISTER
JUBILEE ACADEMIES	(210) 333-6227	015-822	4434 ROLAND SAN ANTONIO	78222	DR KEVIN PHILLIPS
JUDSON ISD	(210) 945-5100	015-916	8012 SHIN OAK LIVE OAK	78233-2457	DR JEANETTE BALL
JUNCTION ISD	(325) 446-3537	134-901	1700 COLLEGE ST JUNCTION	76849-4508	MIKE CARTER
KARNACK ISD	(903) 679-3117	102-901	P O BOX 259 KARNACK	75661-0259	AMY DICKSON
KARNES CITY ISD	(830) 780-2321	128-901	404 N HWY 123 KARNES CITY	78118-3016	HECTOR MADRIGAL
KATHERINE ANNE PORTER SCHOOL	(512) 847-6867	105-801	P O BOX 2053 WIMBERLEY	78676	MICHAEL HANNUM
KATY ISD	(281) 396-6000	101-914	P O BOX 159 KATY	77492-0159	DR KENNETH GREGORSKI
KAUFFMAN LEADERSHIP ACADEMY	(682) 459-2800	126-801	314 W WILSON ST CLEBURNE	76033	DR THERESA KAUFFMAN
KAUFMAN ISD	(972) 932-2622	129-903	1000 S HOUSTON ST KAUFMAN	75142-2298	DR LORI BLAYLOCK
KEENE ISD	(817) 774-5201	126-906	P O BOX 656 KEENE	76059-0656	RICHARD STEPHENS
KELLER ISD	(817) 744-1000	220-907	350 KELLER PKWY KELLER	76248-3447	DR RICK WESTFALL
KELTON ISD	(806) 826-5795	242-905	16703 FM 2697 WHEELER	79096-7715	LESLIE BERRY
KEMP ISD	(903) 498-1400	129-904	905 S MAIN ST KEMP	75143	DR LISA GONZALES
KENEDY COUNTY WIDE CSD	(361) 294-5381	131-001	P O BOX 100 SARITA	78385-0100	KRISTEN TINSLEY
KENEDY ISD	(830) 583-4100	128-902	401 F M 719 KENEDY	78119-2034	DIANA UGARTE
KENNARD ISD	(936) 655-2008	113-906	304 HWY SEVEN E KENNARD	75847-0038	MALINDA LINDSEY
KENNEDALE ISD	(817) 563-8000	220-914	120 W KENNEDALE PKWY KENNEDALE	76060	CHAD GEE
KERENS ISD	(903) 396-2924	175-907	200 BOBCAT LN KERENS	75144	MARTIN BRUMIT
KERMIT ISD	(432) 586-1000	248-901	601 S POPLAR KERMIT	79745-4712	JOSE LOPEZ
KERRVILLE ISD	(830) 257-2200	133-903	1009 BARNETT ST KERRVILLE	78028-4614	DR MARK FOUST
KI CHARTER ACADEMY	(512) 396-8500	105-803	120 BERT BROWN RD SAN MARCOS	78666	JERRY LAGER
KILGORE ISD	(903) 988-3900	092-902	301 N KILGORE ST KILGORE	75662-5499	DR ANDY BAKER
KILLEEN ISD	(254) 336-0006	014-906	P O BOX 967 KILLEEN	76540-0967	DR JOHN CRAFT
KINGSVILLE ISD	(361) 592-3387	137-901	P O BOX 871 KINGSVILLE	78364-0871	KAMARA ADAMS
KIPP TEXAS PUBLIC SCHOOLS	(832) 328-1051	227-820	10711 KIPP WAY HOUSTON	77099	SEHBA ALI
KIRBYVILLE CISD	(409) 423-7520	121-905	206 E MAIN ST KIRBYVILLE	75956-2128	GEORGIA SAYERS
KLEIN ISD	(832) 249-4000	101-915	7200 SPRING-CYPRESS RD KLEIN	77379-3299	DR JENNY MCGOWAN
KLONDIKE ISD	(806) 462-7334	058-905	2911 COUNTY RD H LAMESA	79331-4967	STEVE MCLAREN
KNIPPA ISD	(830) 934-2176	232-901	P O BOX 99 KNIPPA	78870-0099	ELDA ALEJANDRO
KNOX CITY-O'BRIEN CISD	(940) 657-3521	138-902	606 E MAIN ST KNOX CITY	79529-2226	COLIN HOWETH
KOPPERL ISD	(254) 889-3502	018-907	P O BOX 67 KOPPERL	76652-0067	KATRINA ADCOCK
KOUNTZE ISD	(409) 246-3352	100-903	P O BOX 460 KOUNTZE	77625-0460	DR BILLY REYENGA
KRESS ISD	(806) 684-2652	219-905	200 E 5TH KRESS	79052	LEAH ZEIGLER
KRUM ISD	(940) 482-2501	061-905	1200 BOBCAT BLVD KRUM	76249-6908	CODY CARROLL
LA ACADEMIA DE ESTRELLAS	(214) 946-8908	057-839	4680 W KIEST BLVD DALLAS	75236	LORRAINE MANTEI
LA FE PREPARATORY SCHOOL	(915) 533-3922	071-807	616 E FATHER RAHM AVE EL PASO	79901	ROBERT GONZALES
LA FERIA ISD	(956) 797-8300	031-905	P O BOX 1159 LA FERIA	78559-1159	CATHY HERNANDEZ
LA GLORIA ISD	(361) 325-2330	125-906	182 E COUNTY RD 401 FALFURRIAS	78355-9712	DAVID BRASWELL
LA GRANGE ISD	(979) 968-7000	075-902	P O BOX 100 LA GRANGE	78945-0100	WILLIAM WAGNER
LA JOYA ISD	(956) 323-2005	108-912	201 E EXPY 83 LA JOYA	78560-2009	DR GISELA SAENZ
LA PORTE ISD	(281) 604-7050	101-916	1002 SAN JACINTO ST LA PORTE	77571-6496	LLOYD GRAHAM
LA PRYOR ISD	(830) 365-4000	254-902	P O BOX 519 LA PRYOR	78872-0519	MATTHEW MCHAZLETT
LA VEGA ISD	(254) 299-6700	161-906	400 E LOOP 340 WACO	76705-3096	DR SHARON SHIELDS
LA VERNIA ISD	(830) 779-6600	247-903	315 BLUEBONNET RD LA VERNIA	78121-9554	HENSLEY CONE
LA VILLA ISD	(956) 262-4755	108-914	P O BOX 9 LA VILLA	78562-0009	ALEJOS SALAZAR, JR

Texas Public School Districts and Charters, Alphabetic Index, March 2020

School district	Phone number	Cnty.-dist. no.	Mailing address	Zip code	Superintendent
LACKLAND ISD	(210) 357-5000	015-913	2460 KENLY AVE BLDG 8265 SAN ANTONIO	78236-1244	DR BURNIE ROPER, JR
LAGO VISTA ISD	(512) 267-8300	227-912	P O BOX 4929 LAGO VISTA	78645-0009	DARREN WEBB
LAKE DALLAS ISD	(940) 497-4039	061-912	P O BOX 548 LAKE DALLAS	75065-0548	GAYLE STINSON
LAKE GRANBURY ACADEMY CHARTER SCHOOL	(817) 579-0852	111-801	1300 CROSSLAND RD GRANBURY	76048	TRACY BENNETT-JOSEPH
LAKE TRAVIS ISD	(512) 533-6000	227-913	3322 RANCH RD 620 S AUSTIN	78738-6801	DR BRAD LANCASTER
LAKE WORTH ISD	(817) 306-4205	220-910	6805 TELEPHONE RD LAKE WORTH	76135-2899	ROSE HARGETT-NESHYBA
LAMAR CISD	(832) 223-0000	079-901	3911 AVE I ROSENBERG	77471-3901	DR THOMAS RANDLE
LAMESA ISD	(806) 872-5461	058-906	P O BOX 261 LAMESA	79331-0261	JIM KNIGHT
LAMPASAS ISD	(512) 556-6224	141-901	207 W 8TH ST LAMPASAS	76550-3125	DR CHANE RASCOE
LANCASTER ISD	(972) 218-1400	057-913	422 S CENTRE AVE LANCASTER	75146-1621	ELIJAH GRANGER
LANEVILLE ISD	(903) 863-5353	201-903	7415 FM 1798 W LANEVILLE	75667-9708	TERESA SHELTON
LAPOYNOR ISD	(903) 876-4057	107-910	13155 HWY 175 E LARUE	75770	DR JAMES YOUNG
LAREDO ISD	(956) 273-1000	240-901	1702 HOUSTON ST LAREDO	78040	DR SYLVIA RIOS
LASARA ISD	(956) 642-3598	245-901	P O BOX 57 LASARA	78561-0057	SARA ALVARADO
LATEXO ISD	(936) 544-5664	113-905	P O BOX 975 LATEXO	75849-0975	MICHAEL WOODARD
LAZBUDDIE ISD	(806) 965-2156	185-904	P O BOX 9 LAZBUDDIE	79053-0009	STEVE WOLF
LEADERSHIP PREP SCHOOL	(972) 294-6921	061-804	8100 TEEL PKWY FRISCO	75034	STACY ALTON
LEAKEY ISD	(830) 232-5595	193-902	P O BOX 1129 LEAKEY	78873-1129	CHRIS YESCHKE
LEANDER ISD	(512) 570-0000	246-913	P O BOX 218 LEANDER	78846-0218	DR BRUCE GEARING
LEARY ISD	(903) 838-8960	019-914	P O BOX 519 HOOKS	75561-0519	JENNIFER DEAR
LEFORS ISD	(806) 835-2533	090-902	P O BOX 390 LEFORS	79054-0390	KELLEY PORTER
LEGACY PREPARATORY	(469) 759-7529	057-846	9441 LBJ FWY, STE 101 DALLAS	75243	DR REBECCA GOOD
LEGACY SCHOOL OF SPORT SCIENCES	(713) 396-0837	101-874	2727 SPRING CREEK DR SPRING	77373	KERRIE PATTERSON-BROWN
LEGGETT ISD	(936) 398-2804	187-906	P O BOX 68 LEGGETT	77350-0068	JANA LOWE
LEON ISD	(903) 626-1400	145-911	12168 HWY 79 W JEWETT	75846	WILLIAM RAINS
LEONARD ISD	(903) 587-2318	074-909	# 1 TIGER ALLEY LEONARD	75452	BRAD MAXWELL
LEVELLAND ISD	(806) 894-9628	110-902	704 11TH ST LEVELLAND	79336-5424	JEFF NORTHERN
LEVERETTS CHAPEL ISD	(903) 834-6675	201-904	P O BOX 669 LAIRD HILL	75666-0669	JOSHUA JOHNSON
LEWISVILLE ISD	(469) 713-5200	061-902	P O BOX 217 LEWISVILLE	75067-0217	DR KEVIN ROGERS
LEXINGTON ISD	(979) 773-2254	144-902	8731 N HWY 77 LEXINGTON	78947	DR TONYA KNOWLTON
LIBERTY HILL ISD	(512) 260-5580	246-908	301 FORREST ST LIBERTY HILL	78642	STEVEN SNELL
LIBERTY ISD	(936) 336-7213	146-906	1600 GRAND AVE LIBERTY	77575-4725	DR CODY ABSHIER
LIBERTY-EYLAU ISD	(903) 832-1535	019-908	2901 LEOPARD DR TEXARKANA	75501-7817	RONNIE THOMPSON
LIFE SCHOOL	(469) 850-5433	057-807	132 E OVILLA RD, STE A RED OAK	75154	DR BRENT WILSON
LIGHTHOUSE CHARTER SCHOOL	(210) 674-4100	015-825	2718 FRONTIER DR SAN ANTONIO	78227	DR DONALD MILLS
LINDALE ISD	(903) 881-4001	212-903	P O BOX 370 LINDALE	75771-0370	STAN SURRETT
LINDEN-KILDARE CISD	(903) 756-7071	034-905	205 KILDARE RD LINDEN	75563	KERI WINTERS
LINDSAY ISD	(940) 668-8923	049-907	P O BOX 145 LINDSAY	76250-0145	TREVOR ROGERS
LINGLEVILLE ISD	(254) 968-2596	072-909	P O BOX 134 LINGLEVILLE	76461-0134	CURTIS HALEY
LIPAN ISD	(254) 646-2266	111-902	211 N KICKAPOO LIPAN	76462-2429	DR RALPH CARTER
LITTLE CYPRESS MAURICEVILLE CISD	(409) 883-2232	181-908	6586 FM 1130 ORANGE	77632	STACEY BRISTER
LITTLE ELM ISD	(972) 947-9340	061-914	P O BOX 6000 LITTLE ELM	75068-6924	DANIEL GALLAGHER
LITTLEFIELD ISD	(806) 385-3844	140-904	1207 E 14TH ST LITTLEFIELD	79339-4207	ROBERT DILLARD
LIVINGSTON ISD	(936) 328-2100	187-907	P O BOX 1297 LIVINGSTON	77351-1297	BRENT HAWKINS
LLANO ISD	(325) 247-4747	150-901	1400 OATMAN ST LLANO	78643	MAC EDWARDS
LOCKHART ISD	(512) 398-0000	028-902	P O BOX 120 LOCKHART	78644-0120	MARK ESTRADA
LOCKNEY ISD	(806) 652-2104	077-902	P O BOX 428 LOCKNEY	79241-0428	JAMES BAUM
LOHN ISD	(325) 344-5749	160-905	P O BOX 277 LOHN	76852-0277	LEON FREEMAN
LOMETA ISD	(512) 752-3384	141-902	P O BOX 250 LOMETA	76853-0250	DAVID FISHER
LONDON ISD	(361) 855-0092	178-906	1306 FM 43 CORPUS CHRISTI	78415-9713	DR JUDI WHITIS
LONE OAK ISD	(903) 634-5270	116-906	8162 HWY 69 S LONE OAK	75453-5305	LANCE CAMPBELL
LONE STAR LANGUAGE ACADEMY	(210) 538-5385	043-802	5301 DEMOCRACY DR PLANO	75024	DR BRANCE BARKER
LONGVIEW ISD	(903) 381-2200	092-903	P O BOX 3268 LONGVIEW	75606-3268	DR JAMES WILCOX
LOOP ISD	(806) 487-6412	083-902	P O BOX 917 LOOP	79342-0917	HEATH BLACKMON
LORAIN ISD	(325) 737-2225	168-902	P O BOX 457 LORAIN	79532-0457	DUSTIN ANDERS
LORENA ISD	(254) 857-3239	161-907	P O BOX 97 LORENA	76655-0097	DR JOSEPH KUCERA
LORENZO ISD	(806) 634-5591	054-902	P O BOX 520 LORENZO	79343-0520	KAYLA MORRISON
LOS FRESNOS CISD	(956) 254-5000	031-906	P O BOX 309 LOS FRESNOS	78566	DR GONZALO SALAZAR
LOUISE ISD	(979) 648-2982	241-906	P O BOX 97 LOUISE	77455-0097	DR GARTH OLIVER
LOVEJOY ISD	(469) 742-8000	043-919	259 COUNTRY CLUB RD ALLEN	75002-7643	DR MICHAEL GODDARD

Texas Public School Districts and Charters, Alphabetic Index, March 2020

School district	Phone number	Cnty.-dist. no.	Mailing address	Zip code	Superintendent
LOVELADY ISD	(936) 636-7616	113-903	P O BOX 99 LOVELADY	75851-0099	WENDY TULLOS
LUBBOCK ISD	(806) 219-0000	152-901	1628 19TH ST LUBBOCK	79401-4895	DR KATHY ROLLO
LUBBOCK-COOPER ISD	(806) 863-7100	152-906	13807 INDIANA AVE LUBBOCK	79423-9530	KEITH BRYANT
LUEDERS-AVOCA ISD	(325) 228-4211	127-905	334 VANDEVENTER ST LUEDERS	79533-1148	BOB SPIKES
LUFKIN ISD	(936) 634-6696	003-903	P O BOX 1407 LUFKIN	75802-1407	LYNN TORRES
LULING ISD	(830) 875-3191	028-903	212 E BOWIE ST LULING	78648-2904	ERIN WARREN
LUMBERTON ISD	(409) 923-7580	100-907	121 S MAIN LUMBERTON	77657-0123	DR GERALD CHANDLER
LUMIN EDUCATION	(214) 824-8950	057-805	924 WAYNE ST DALLAS	75223	TERRYBETH FORD
LYFORD CISD	(956) 347-3900	245-902	P O BOX 220 LYFORD	78569-0220	DR KRISTIN BROWN
LYTLE ISD	(830) 709-5100	007-904	P O BOX 745 LYTLE	78052-0745	MICHELLE SMITH
MABANK ISD	(903) 880-1300	129-905	310 E MARKET ST MABANK	75147	BRADLEY KOSKELIN
MADISONVILLE CISD	(936) 348-2797	154-901	P O BOX 879 MADISONVILLE	77864-0879	KEITH SMITH
MAGNOLIA ISD	(281) 356-3571	170-906	P O BOX 88 MAGNOLIA	77353-0088	DR TODD STEPHENS
MALAKOFF ISD	(903) 489-1152	107-906	1308 FM 3062 MALAKOFF	75148-6125	DON LAYTON
MALONE ISD	(254) 533-2321	109-908	P O BOX 38 MALONE	76660-0038	LINDA BUFFE
MALTA ISD	(903) 667-2950	019-910	6178 W US HWY 82 NEW BOSTON	75570-9500	STACY STARRETT
MANARA ACADEMY	(972) 304-1155	057-844	8001 JETSTAR DR, STE 100 IRVING	75063	DR FREDERICK CLARKE
MANOR ISD	(512) 278-4000	227-907	10335 HWY 290E MANOR	78653	DR ROYCE AVERY
MANSFIELD ISD	(817) 299-6300	220-908	605 E BROAD ST MANSFIELD	76063-1794	DR KIMBERLEY CANTU
MARATHON ISD	(432) 386-4431	022-902	P O BOX 416 MARATHON	79842-0416	LUPE SINGH
MARBLE FALLS ISD	(830) 693-4357	027-904	1800 COLT CIR MARBLE FALLS	78654-4803	DR CHRISTOPHER ALLEN
MARFA ISD	(432) 729-5500	189-901	P O BOX T MARFA	79843	OSCAR AGUERO
MARION ISD	(830) 914-2803	094-904	P O BOX 189 MARION	78124-0189	KELLY LINDHOLM
MARLIN ISD	(254) 883-3585	073-903	130 COLEMAN ST MARLIN	76661-2899	JEAN BAHNEY
MARSHALL ISD	(903) 927-8701	102-902	P O BOX 43 MARSHALL	75671-0043	DR JERRY GIBSON
MART ISD	(254) 876-2523	161-908	700 E NAVARRO AVE MART	76664	ELIZABETH BURNETT
MARTINS MILL ISD	(903) 479-3872	234-905	301 F M 1861 MARTIN'S MILL	75754	JAMES OLIVER
MARTINSVILLE ISD	(936) 564-3455	174-909	P O BOX 100 MARTINSVILLE	75958-0100	DAVID SIMMONS
MASON ISD	(325) 347-1144	157-901	P O BOX 410 MASON	76858-0410	STAN WHITTLE
MATAGORDA ISD	(979) 863-7693	158-904	P O BOX 657 MATAGORDA	77457-0657	SUSAN PHILLIPS
MATHIS ISD	(361) 547-3378	205-904	P O BOX 1179 MATHIS	78368-1179	BENNY HERNANDEZ
MAUD ISD	(903) 585-2219	019-903	P O BOX 1028 MAUD	75567-1028	CHRIS BRADSHAW
MAY ISD	(254) 259-2091	025-905	3400 CR 411 E MAY	76857	STEVE HOWARD
MAYPEARL ISD	(972) 435-1000	070-915	P O BOX 40 MAYPEARL	76064-0040	RITCHIE BOWLING
MCALLEN ISD	(956) 618-6000	108-906	2000 N 23RD ST MCALLEN	78501-2000	DR JOSE GONZALEZ
MCCAMEY ISD	(432) 652-3666	231-901	DRAWER 1069 MCCAMEY	79752-1069	RONNIE GOLSON
MCDADE ISD	(512) 273-2522	011-905	P O BOX 400 MCDADE	78650-0400	BARBARA MARCHBANKS
MCGREGOR ISD	(254) 840-2828	161-909	P O BOX 356 MCGREGOR	76657-0356	JAMES LENAMON
MCKINNEY ISD	(469) 302-4000	043-907	#1 DUVALL ST MCKINNEY	75069-3211	DR RICK MCDANIEL
MCLEAN ISD	(806) 779-2571	090-903	P O BOX 90 MCLEAN	79057-0090	OSCAR MUNIZ
MCLEOD ISD	(903) 796-7181	034-906	P O BOX 350 MCLEOD	75565-0350	CATHY MAY
MCMULLEN COUNTY ISD	(361) 274-2000	162-904	P O BOX 359 TILDEN	78072-0359	JASON JONES
MEADOW ISD	(806) 539-2246	223-902	604 4TH ST MEADOW	79345-9801	DARRIAN DOVER
MEADOWLAND CHARTER DISTRICT	(830) 331-4094	130-801	216 E BLANCO RD STE 101 BOERNE	78006	DR HARPER STEWART
MEDINA ISD	(830) 589-2855	010-901	P O BOX 1470 MEDINA	78055-1470	KEVIN NEWSOM
MEDINA VALLEY ISD	(830) 931-2243	163-908	8449 F M 471 S CASTROVILLE	78009-9531	DR KENNETH ROHRBACH
MELISSA ISD	(972) 837-2411	043-908	1904 COOPER MELISSA	75454-0127	KEITH MURPHY
MEMPHIS ISD	(806) 259-5900	096-904	P O BOX 460 MEMPHIS	79245-0460	WILLIAM ALEXANDER
MENARD ISD	(325) 396-2404	164-901	P O BOX 729 MENARD	76859-0729	AMY BANNOWSKY
MERCEDES ISD	(956) 514-2000	108-907	P O BOX 419 MERCEDES	78570-0419	CAROLYN MENDIOLA
MERIDIAN ISD	(254) 435-2081	018-902	P O BOX 349, 204 2ND ST MERIDIAN	76665-0349	KIM EDWARDS
MERIDIAN WORLD SCHOOL LLC	(512) 660-5230	246-801	2555 N IH-35 ROUND ROCK	78664	RICHARD FERNANDEZ
MERKEL ISD	(325) 928-5813	221-904	P O BOX 430 MERKEL	79536-0430	BRYAN ALLEN
MESQUITE ISD	(972) 288-6411	057-914	3819 TOWNE CROSSING BLVD MESQUITE	75150	DR DAVID VROONLAND
MEXIA ISD	(254) 562-4000	147-903	P O BOX 2000 MEXIA	76667	DR LYLE DUBUS
MEYERPARK ELEMENTARY	(713) 729-9712	101-855	13663 S MAIN ST HOUSTON	77035-5616	JULIA WRIGHT
MEYERSVILLE ISD	(361) 277-5817	062-906	P O BOX 1 MEYERSVILLE	77974-0001	KELLY DUNN
MIAMI ISD	(806) 868-3971	197-902	P O BOX 368 MIAMI	79059-0368	DONNA HALE
MIDLAND ACADEMY CHARTER SCHOOL	(432) 686-0003	165-802	500 N BAIRD MIDLAND	79701	LENEISE REID
MIDLAND ISD	(432) 240-1000	165-901	615 W MISSOURI AVE MIDLAND	79701-5017	ORLANDO RIDDICK

Texas Public School Districts and Charters, Alphabetic Index, March 2020

School district	Phone number	Cnty.-dist. no.	Mailing address	Zip code	Superintendent
MIDLOTHIAN ISD	(972) 775-8296	070-908	100 WALTER STEPHENSON RD MIDLOTHIAN	76065-3418	DR LANE LEDBETTER
MIDWAY ISD	(940) 476-2215	039-905	12142 STATE HWY 148 S HENRIETTA	76365-7210	RANDEL BEAVER
MIDWAY ISD	(254) 761-5610	161-903	13885 WOODWAY DR WOODWAY	76712-0000	DR GEORGE KAZANAS
MILANO ISD	(512) 455-2533	166-903	P O BOX 145 MILANO	76558-0145	ROBERT WESTBROOK
MILDRED ISD	(903) 872-6505	175-910	5475 S HWY 287 CORSICANA	75109-9328	SHANNON BAKER
MILES ISD	(325) 468-2861	200-902	P O BOX 308 MILES	76861-0308	CLINT ASKINS
MILFORD ISD	(972) 493-2911	070-909	P O BOX 545 MILFORD	76670-0545	VERNON ORNDORFF
MILLER GROVE ISD	(903) 459-3288	112-907	7819 FM 275 S CUMBY	75433-9711	STEVE JOHNSON
MILLSAP ISD	(940) 682-3101	184-904	201 E BRAZOS ST MILLSAP	76066-9444	DEANN LEE
MINEOLA ISD	(903) 569-2448	250-903	1695 W LOOP 564 MINEOLA	75773-1617	JON MIZE
MINERAL WELLS ISD	(940) 325-6404	182-903	906 S W 5TH AVE MINERAL WELLS	76067-4895	DR JOHN KUHN
MISSION CISD	(956) 323-5500	108-908	1201 BRYCE DR MISSION	78572-4399	DR CAROL PEREZ
MONAHANS-WICKETT-PYOTE ISD	(432) 943-6711	238-902	606 S BETTY AVE MONAHANS	79756-5018	CHAD SMITH
MONTAGUE ISD	(940) 894-2811	169-908	P O BOX 78 MONTAGUE	76251-0078	CARLA HENNESSEY
MONTE ALTO ISD	(956) 262-1381	108-915	25149 1ST ST MONTE ALTO	78538-9719	DR ROSIE COBARRUBIAS
MONTESSORI FOR ALL	(512) 522-2429	227-826	5100 PECAN BROOK DR AUSTIN	78724-1501	SARA COTNER
MONTGOMERY ISD	(936) 276-2000	170-903	P O BOX 1475 MONTGOMERY	77356-1475	DR BEAU REES
MOODY ISD	(254) 853-2172	161-910	12084A S LONE STAR PKWY MOODY	76557-3638	GARY MARTEL
MORAN ISD	(325) 945-3101	209-902	P O BOX 98 MORAN	76464-0098	DANNY FREEMAN
MORGAN ISD	(254) 635-2311	018-903	P O BOX 300 MORGAN	76671-0300	JOHN BRYANT
MORGAN MILL ISD	(254) 968-4921	072-910	P O BOX 8 MORGAN MILL	76465-0008	WENDY SANDERS
MORTON ISD	(806) 266-5505	040-901	500 CHAMPION DR MORTON	79346-3399	KAREN SAUNDERS
MOTLEY COUNTY ISD	(806) 347-2676	173-901	P O BOX 310 MATADOR	79244-0310	WILLIAM COCHRAN
MOULTON ISD	(361) 596-4609	143-902	P O DRAWER C MOULTON	77975-9801	MARK POOL
MOUNT CALM ISD	(254) 993-2611	109-910	P O 105 MOUNT CALM	76673-0105	JAMES WRIGHT, II
MOUNT ENTERPRISE ISD	(903) 822-3575	201-907	301 NW 3RD ST MOUNT ENTERPRISE	75681	BYRON JORDAN
MOUNT PLEASANT ISD	(903) 575-2000	225-902	P O BOX 1117 MOUNT PLEASANT	75456-1117	JUDD MARSHALL
MOUNT VERNON ISD	(903) 537-2546	080-901	501 TEXAS HWY 37 MOUNT VERNON	75457	JASON MCCULLOUGH
MUENSTER ISD	(940) 759-2281	049-902	P O BOX 608 MUENSTER	76252-0608	STEVEN SELF
MULESHOE ISD	(806) 272-7404	009-901	514 W AVE G MULESHOE	79347-3499	DR RL RICHARDS
MULLIN ISD	(855) 467-0030	167-902	P O BOX 128 MULLIN	76864-0128	RONALD BEARD
MUMFORD ISD	(979) 279-3678	198-906	9755 FM 50 MUMFORD	77807-1439	BLAYNE DAVIS
MUNDAY CISD	(940) 422-4321	138-903	P O BOX 300 MUNDAY	76371-0300	TROY PARTON
MURCHISON ISD	(903) 469-3636	107-908	P O BOX 538 MURCHISON	75778-0538	KIMBERLY FOLLOWWELL
NACOGDOCHES ISD	(936) 569-5000	174-904	DRAWER 631521 NACOGDOCHES	75963-1521	ALTON FRAILEY
NATALIA ISD	(830) 663-4416	163-903	P O BOX 548 NATALIA	78059-0548	DR ALEJANDRO FLORES
NAVARRO ISD	(830) 372-1930	094-903	6450 N STATE HWY 123 SEGUIN	78155	DOROTHY CARTER
NAVASOTA ISD	(936) 825-4200	093-904	P O BOX 511 NAVASOTA	77868-0511	DR STU MUSICK
NAZARETH ISD	(806) 945-2231	035-903	P O BOX 189 NAZARETH	79063-0189	KARA GARLITZ
NECHES ISD	(903) 584-3311	001-906	P O BOX 310 NECHES	75779-0310	RANDY SNIDER
NEDERLAND ISD	(409) 724-2391	123-905	220 N 17TH ST NEDERLAND	77627-5029	DR STUART KIESCHNICK
NEEDVILLE ISD	(979) 793-4308	079-906	P O BOX 412 NEEDVILLE	77461-0412	CURTIS RHODES
NEW BOSTON ISD	(903) 628-2521	019-905	201 RICE ST NEW BOSTON	75570-2389	BRIAN BOBBITT
NEW BRAUNFELS ISD	(830) 643-5700	046-901	BOX 311688 NEW BRAUNFELS	78131-1688	RANDY MOCZYGEMBA
NEW CANEY ISD	(281) 577-8600	170-908	21580 LOOP 494 NEW CANEY	77357	KENN FRANKLIN
NEW DEAL ISD	(806) 746-5833	152-902	P O BOX 280 NEW DEAL	79350-0280	MATT REED
NEW DIANA ISD	(903) 663-8000	230-906	1373 US HWY 259 S DIANA	75640	CARL KEY
NEW FRONTIERS PUBLIC SCHOOLS INC	(210) 519-3900	015-805	138 FAIR AVE SAN ANTONIO	78223	ALFREDO SEGURA, JR
NEW HOME ISD	(806) 924-7543	153-905	225 N MAIN ST NEW HOME	79381	CHARLTON FIEDLER
NEW SUMMERFIELD ISD	(903) 726-3306	037-908	P O BOX 6 NEW SUMMERFIELD	75780-0006	JOE BRANNEN
NEW WAVERLY ISD	(936) 344-6751	236-901	355 FRONT ST NEW WAVERLY	77358-3527	DAROL HAIL
NEWCASTLE ISD	(940) 846-3531	252-902	P O BOX 129 NEWCASTLE	76372-0129	EVAN CARDWELL
NEWMAN INTERNATIONAL ACADEMY OF ARLINGTON	(682) 207-5175	220-817	P O BOX 170057 ARLINGTON	76003	DR SHEBA GEORGE
NEWTON ISD	(409) 420-6600	176-902	720 RUSK ST NEWTON	75966	MICHELLE BARROW
NIXON-SMILEY CISD	(830) 582-1536	089-903	P O BOX 400 NIXON	78140-0400	DR CATHY LAUER
NOCONA ISD	(940) 825-3267	169-902	220 CLAY NOCONA	76255-2104	DR DAVID WATERS
NORDHEIM ISD	(361) 938-5211	062-902	500 N BROADWAY NORDHEIM	78141	JOHN WILSON
NORMANGEE ISD	(936) 396-3111	145-906	P O BOX 219 NORMANGEE	77871-0219	MARK RUFFIN
NORTH EAST ISD	(210) 407-0541	015-910	8961 TESOORO DR SAN ANTONIO	78217	DR SEAN MAIKA
NORTH HOPKINS ISD	(903) 945-2192	112-906	1994 FM 71 W SULPHUR SPRINGS	75482-0415	DR DARIN JOLLY

Texas Public School Districts and Charters, Alphabetic Index, March 2020

School district	Phone number	Cnty.-dist. no.	Mailing address	Zip code	Superintendent
NORTH LAMAR ISD	(903) 737-2000	139-911	3130 N MAIN PARIS	75460	KELLI STEWART
NORTH TEXAS COLLEGIATE ACADEMY	(940) 383-6655	061-802	4601 N 1-35 DENTON	76207	DR LISA STANLEY
NORTH ZULCH ISD	(936) 241-7100	154-903	P O BOX 158 NORTH ZULCH	77872-0158	ALAN ANDRUS
NORTHSIDE ISD	(210) 397-8500	015-915	5900 EVERS RD SAN ANTONIO	78238-1699	DR BRIAN WOODS
NORTHSIDE ISD	(940) 552-2551	244-905	18040 HWY 283 N VERNON	76384-9801	MARK HAUGHT
NORTHWEST ISD	(817) 215-0000	061-911	P O BOX 77070 FORT WORTH	76177-0070	DR RYDER WARREN
NOVA ACADEMY	(972) 808-7475	057-809	P O BOX 170127 DALLAS	75217	EUREKA FORDHAM
NOVA ACADEMY SOUTHEAST	(972) 808-7475	057-827	2800 PRICHARD DALLAS	75227	EUREKA FORDHAM
NUECES CANYON CISD	(830) 234-3514	069-902	P O BOX 118 BARKSDALE	78828-0118	KRISTI POWERS
NURSERY ISD	(361) 575-6882	235-904	P O BOX 69 NURSERY	77976-0069	LARRY GAJEWSKI
NYOS CHARTER SCHOOL	(512) 583-6967	227-804	12301 N LAMAR BLVD AUSTIN	78753-6507	KATHLEEN ZIMMERMANN
OAKWOOD ISD	(903) 545-2600	145-907	631 N HOLLY ST OAKWOOD	75855	RUSSELL HOLDEN
ODEM-EDROY ISD	(361) 368-8121	205-905	1 OWL SQUARE ODEM	78370	YOLANDA CARR
O'DONNELL ISD	(806) 428-3241	153-903	P O BOX 487 O'DONNELL	79351-0487	DR CATHY YORK-PALMER
ODYSSEY ACADEMY INC	(409) 750-9289	084-802	2412 61ST ST GALVESTON	77551	DR JENNIFER GOODMAN
OGLESBY ISD	(254) 456-2271	050-904	125 COLLEGE AVE OGLESBY	76561	DR DAVID MAASS
OLFEN ISD	(325) 442-4301	200-906	1122 PRIVATE RD 2562 ROWENA	76875	GABRIEL ZAMORA
OLNEY ISD	(940) 564-3519	252-903	809 W HAMILTON OLNEY	76374	DR GREG ROACH
OLTON ISD	(806) 285-2641	140-905	P O BOX 388 OLTON	79064-0388	KEVIN MCCASLAND
ONALASKA ISD	(936) 646-1000	187-910	P O BOX 2289 ONALASKA	77360-2289	ANTHONY ROBERTS
ORANGE GROVE ISD	(361) 384-2495	125-903	P O BOX 534 ORANGE GROVE	78372-0534	DR RANDY HOYER
ORANGEFIELD ISD	(409) 735-5337	181-905	P O BOX 228 ORANGEFIELD	77639-0228	DAVID MCALPIN
ORE CITY ISD	(903) 968-3300	230-903	100 REBEL RD ORE CITY	75683-0100	LYNN HEFLIN
ORENDA CHARTER SCHOOL	(512) 869-3020	014-804	2951 WILLIAMS DR GEORGETOWN	78628	CARLA SILBER
OVERTON ISD	(903) 834-6145	201-908	P O BOX 130 OVERTON	75684-0130	STEPHEN DUBOSE
PADUCAH ISD	(806) 492-3524	051-901	P O BOX P PADUCAH	79248-1183	GARY WAITMAN
PAINT CREEK ISD	(940) 864-2868	104-907	4485 FM 600 HASKELL	79521-9404	CHERYL FLOYD
PAINT ROCK ISD	(325) 732-4314	048-903	P O BOX 277 PAINT ROCK	76866-0277	RON CLINE
PALACIOS ISD	(361) 972-5491	158-905	1209 12TH ST PALACIOS	77465-3799	DR MISSY GLENN
PALESTINE ISD	(903) 731-8000	001-907	1007 E PARK AVE PALESTINE	75801	JASON MARSHALL
PALMER ISD	(972) 449-3389	070-910	P O BOX 790 PALMER	75152-0790	KEVIN NOACK
PALO PINTO ISD	(940) 659-2745	182-906	P O BOX 280 PALO PINTO	76484-0280	WEDEL BARKER
PAMPA ISD	(806) 669-4700	090-904	1233 N HOBART PAMPA	79065-7801	TANYA LARKIN
PANHANDLE ISD	(806) 537-3568	033-902	P O BOX 1030 PANHANDLE	79068-1030	BLAIR BROWN
PANOLA CHARTER SCHOOL	(903) 693-6355	183-801	P O BOX 610 CARTHAGE	75633	CHARLES WORLEY
PANTHER CREEK CISD	(325) 357-4506	042-905	129 PR 3421 VALERA	76884-2009	DWIN NANNY
PARADISE ISD	(940) 969-5001	249-906	338 SCHOOLHOUSE RD PARADISE	76073-0646	DR PAUL UTTLEY
PARIS ISD	(903) 737-7473	139-909	1920 CLARKSVILLE PARIS	75460	PAUL JONES
PASADENA ISD	(713) 740-0000	101-917	1515 CHERRYBROOK PASADENA	77502	DR DEEANN POWELL
PATTON SPRINGS ISD	(806) 689-2220	063-906	P O BOX 32 AFTON	79220-0032	BRYAN WHITE
PAWNEE ISD	(361) 456-7256	013-902	P O BOX 569 PAWNEE	78145-0569	MICHELLE HARTMANN
PEARLAND ISD	(281) 485-3203	020-908	P O BOX 7 PEARLAND	77581-4209	DR JOHN KELLY
PEARSALL ISD	(830) 334-8001	082-903	318 BERRY RANCH RD PEARSALL	78061-3315	DR NOBERT RODRIGUEZ
PEASTER ISD	(817) 341-5000	184-908	P O BOX 129 PEASTER	76485-0129	LANCE JOHNSON
PECOS-BARSTOW-TOYAH ISD	(432) 447-7201	195-901	P O BOX 869 PECOS	79772-0869	WENDI RUSSELL
PEGASUS SCHOOL OF LIBERAL ARTS AND SCIENCES	(214) 828-9347	057-802	3800 MAIN ST, STE E DALLAS	75226	VIRGINIA LANNEN
PENELOPE ISD	(254) 533-2215	109-914	P O BOX 68 PENELOPE	76676	DAVID TIMMONS
PERRIN-WHITT CISD	(940) 798-3718	119-903	216 N BENSON PERRIN	76486	CLIFF GILMORE
PERRYTON ISD	(806) 435-5478	179-901	P O BOX 1048 PERRYTON	79070-1048	DR TIMOTHY LITTLE
PETERSBURG ISD	(806) 667-3585	095-904	P O BOX 160 PETERSBURG	79250-0160	DR BRIAN BIBB
PETROLIA CISD	(940) 524-3555	039-903	P O BOX 176 PETROLIA	76377-0176	DAVID HEDGES
PETTUS ISD	(361) 375-2296	013-903	P O BOX D PETTUS	78146-1149	MICHAEL HOMANN
PETTIT CISD	(903) 884-2804	172-905	P O BOX 1106 OMAHA	75571-1106	MELISSA REID
PFLUGERVILLE ISD	(512) 594-0000	227-904	1401 W PECAN ST PFLUGERVILLE	78660-2518	DR DOUGLAS KILLIAN
PHARR-SAN JUAN-ALAMO ISD	(956) 354-2000	108-909	P O BOX 1150 PHARR	78577	DR JORGE ARREDONDO
PILOT POINT ISD	(940) 686-8700	061-903	829 S HARRISON ST PILOT POINT	76258-4347	DAN GIST, II
PINE TREE ISD	(903) 295-5000	092-904	P O BOX 5878 LONGVIEW	75608-5878	STEVEN CLUGSTON
PINEYWOODS COMMUNITY ACADEMY	(936) 634-5515	003-801	602 S RAGUET LUFKIN	75904	KEN VAUGHN
PIONEER TECHNOLOGY & ARTS ACADEMY	(972) 375-9672	057-850	3200 OATES DR MESQUITE	75150	SHUBHAM PANDEY
PITTSBURG ISD	(903) 856-3628	032-902	P O BOX 1189 PITTSBURG	75686	TERRY WALDREP

Texas Public School Districts and Charters, Alphabetic Index, March 2020

School district	Phone number	Cnty.-dist. no.	Mailing address	Zip code	Superintendent
PLAINS ISD	(806) 456-7401	251-902	P O BOX 479 PLAINS	79355-0479	ROBERT MCLAIN
PLAINVIEW ISD	(806) 293-6000	095-905	P O BOX 1540 PLAINVIEW	79073-1540	DR HT SANCHEZ
PLANO ISD	(469) 752-8100	043-910	2700 W 15TH PLANO	75075-7524	SARA BONSER
PLEASANT GROVE ISD	(903) 831-4086	019-912	8500 N KINGS HWY TEXARKANA	75503-4893	RONALD PIRTLE
PLEASANTON ISD	(830) 569-1200	007-905	831 STADIUM DR PLEASANTON	78064-2499	DR MATTHEW MANN
PLEMONS-STINNETT-PHILLIPS CISD	(806) 878-2858	117-904	P O BOX 3440 STINNETT	79083-3440	WILLIAM WIGGINS
POINT ISABEL ISD	(956) 943-0005	031-909	101 PORT RD PORT ISABEL	78578-2433	THERESA ALARCON
PONDER ISD	(940) 479-8200	061-906	400 W BAILEY ST PONDER	76259	J YEAGER
POOLVILLE ISD	(817) 594-4452	184-901	P O BOX 96 POOLVILLE	76487-0096	JEFF KIRBY
POR VIDA ACADEMY	(210) 532-8816	015-801	1135 MISSION RD SAN ANTONIO	78210-4598	JOSEPH RENDON
PORT ARANSAS ISD	(361) 749-1205	178-908	100 S STATION ST PORT ARANSAS	78373	SHARON MCKINNEY
PORT ARTHUR ISD	(409) 989-6244	123-907	P O BOX 1388 PORT ARTHUR	77641-1388	DR MARK PORTERIE
PORT NECHES-GROVES ISD	(409) 722-4244	123-908	620 AVE C PORT NECHES	77651-3092	DR MIKE GONZALES
POSITIVE SOLUTIONS CHARTER SCHOOL	(210) 299-1025	015-814	1325 N FLORES STE 100 SAN ANTONIO	78212	RUBY TORRES
POST ISD	(806) 495-3343	085-902	501 S AVE K POST	79356-0070	HEATH DICKSON
POTEET ISD	(830) 742-3567	007-906	P O BOX 138 POTEET	78065-0138	CHARLES CAMARILLO
POTH ISD	(830) 484-3330	247-904	P O BOX 250 POTH	78147-0250	PAULA RENKEN
POTTSBORO ISD	(903) 771-0083	091-913	P O BOX 555 POTTSBORO	75076-0555	DR KEVIN MATTHEWS
PRAIRIE LEA ISD	(512) 488-2370	028-906	P O BOX 9 PRAIRIE LEA	78661-0009	LARRY MARKERT
PRAIRIE VALLEY ISD	(940) 825-4425	169-909	12920 FM 103 NOCONA	76255-9521	TIM WEST
PRAIRILAND ISD	(903) 652-6476	139-912	466 FM 196 S PATTONVILLE	75468-9801	JEFF BALLARD
PREMIER HIGH SCHOOLS	(972) 316-3663	072-801	P O BOX 292730 LEWISVILLE	75029	CHARLES COOK
PREMONT ISD	(361) 348-3915	125-905	P O BOX 530 PREMONT	78375-0530	STEVE VANMATRE
PRESIDIO ISD	(432) 229-3275	189-902	P O BOX 1401 PRESIDIO	79845-1401	RAY VASQUEZ
PRIDDY ISD	(325) 966-3323	167-904	P O BOX 40 PRIDDY	76870-0040	ADRIANNE BURDEN
PRINCETON ISD	(469) 952-5400	043-911	321 PANTHER PKWY PRINCETON	75407-1002	PHILIP ANTHONY
PRINGLE-MORSE CISD	(806) 733-2507	098-903	P O BOX 109 MORSE	79062-0109	SCOTT BURROW
PRIORITY CHARTER SCHOOLS	(254) 206-2013	014-803	275 FM 2483 MORGANS POINT RESORT	76513	DR SCOTT MOGER
PROGRESO ISD	(956) 565-3002	108-910	P O BOX 610 PROGRESO	78579-0610	SERGIO CORONADO
PROMESA ACADEMY CHARTER SCHOOL	(210) 440-8181	015-839	6715 HOPE FARM SAN ANTONIO	78249	AMBKA DANI
PROMESA PUBLIC SCHOOLS	(512) 287-5000	227-824	6002 JAIN LN AUSTIN	78721	DR SALVADOR CAVAZOS
PROMISE COMMUNITY SCHOOL	(713) 667-9400	101-853	4500 BISSONNET, STE 200 BELLAIRE	77401-3113	ANASTASIA ANDERSON
PROSPER ISD	(469) 219-2000	043-912	605 E 7TH ST PROSPER	75078-0100	DR DREW WATKINS
QUANAH ISD	(940) 663-2281	099-903	P O BOX 150 QUANAH	79252-0150	TOM JOHNSON
QUEEN CITY ISD	(903) 796-8256	034-907	P O BOX 128 QUEEN CITY	75572-0128	CHARLOTTE WILLIAMS
QUINLAN ISD	(903) 356-1200	116-908	401 E RICHMOND QUINLAN	75474-9690	JEFF IRVIN
QUITMAN ISD	(903) 763-5000	250-904	1201 E GOODE ST QUITMAN	75783-1640	RHONDA TURNER
RAINS ISD	(903) 473-2222	190-903	P O BOX 247 EMORY	75440-0247	JENNIFER JOHNSON
RALLS ISD	(806) 253-2500	054-903	1082 4TH ST RALLS	79357-1509	CHRIS WADE
RAMIREZ CSD	(361) 539-4343	066-005	10492 SCHOOL ST REALITOS	78376-2644	YLIANA GONZALEZ
RANCH ACADEMY	(903) 939-8000	234-801	3120 VZCR 2318 CANTON	75103	MELISSA PARDUE
RANDOLPH FIELD ISD	(210) 357-2377	015-906	P O BOX 2217 UNIVERSAL CITY	78148-1217	SUSAN BENEDELE
RANGER ISD	(254) 647-1187	067-907	1842 LOOP 254 E RANGER	76470-9802	JOHN THOMPSON
RANKIN ISD	(432) 693-2461	231-902	P O BOX 90 RANKIN	79778-0090	SAMMY WYATT
RAPOPORT ACADEMY PUBLIC SCHOOL	(254) 754-8000	161-802	1020 ELM AVE BLDG 100 WACO	76704	DR ALEXIS NEUMANN
RAUL YZAGUIRRE SCHOOLS FOR SUCCESS	(713) 640-3700	101-806	2950 BROADWAY HOUSTON	77017	DR ADRIANA TAMEZ
RAVEN SCHOOL	(936) 344-6677	236-801	143 FOREST SERVICE RD #233 NEW WAVERLY	77358	DALE UNDERWOOD
RAYMONDVILLE ISD	(956) 689-8176	245-903	419 FM 3168 RAYMONDVILLE	78580-3351	STETSON ROANE
REAGAN COUNTY ISD	(325) 884-3705	192-901	1111 E TWELFTH ST BIG LAKE	76932-3513	BOBBY FRYAR
RED LICK ISD	(903) 838-8230	019-911	3511 N FM 2148 TEXARKANA	75503-4821	BRANDON DENNARD
RED OAK ISD	(972) 617-2941	070-911	P O BOX 9000 RED OAK	75154-9000	BRENDA SANFORD
REDWATER ISD	(903) 671-3481	019-906	P O BOX 347 REDWATER	75573	KELLY BURNS
REFUGIO ISD	(361) 526-2325	196-903	212 W VANCE ST REFUGIO	78377	MELISSA GONZALES
REVE PREPARATORY CHARTER SCHOOL	(832) 982-2083	101-876	P O BOX 450165 HOUSTON	77245	TRACI THIBODEAUX
RICARDO ISD	(361) 592-6465	137-902	138 W CR 2160 KINGSVILLE	78363-9708	DR MARIA CANALES
RICE CISD	(979) 234-3531	045-903	P O BOX 338 ALTAIR	77412-0338	BILL HEFNER, IV
RICE ISD	(903) 326-4287	175-911	1302 SW MCKINNEY ST RICE	75155	AMY HARVELL
RICHARD MILBURN ALTER HIGH SCHOOL (KILLEEN)	(830) 557-6181	014-801	13003 JONES MALTSBERGER RD SAN ANTONIO	78247	ARMARD ANDERSON
RICHARDS ISD	(936) 851-2364	093-905	9477 PANTHER DR RICHARDS	77873	WILLIAM BOYCE
RICHARDSON ISD	(469) 593-0000	057-916	400 S GREENVILLE AVE RICHARDSON	75081-4198	DR JEANNIE STONE

Texas Public School Districts and Charters, Alphabetic Index, March 2020

School district	Phone number	Cnty.-dist. no.	Mailing address	Zip code	Superintendent
RICHLAND COLLEGIATE HIGH SCHOOL	(972) 761-6888	057-840	12800 ABRAMS DALLAS	75243-2199	DONNA WALKER
RICHLAND SPRINGS ISD	(325) 452-3524	206-902	700 W COYOTE TRL RICHLAND SPRINGS	76871-1005	DON FOWLER
RIESEL ISD	(254) 896-5000	161-912	600 FREDERICK RIESEL	76682-2931	BRANDON COPE
RIO GRANDE CITY CISD	(956) 716-6702	214-901	FORT RINGGOLD RIO GRANDE CITY	78582-4799	VILMA GARZA
RIO HONDO ISD	(956) 748-1000	031-911	215 W COLORADO RIO HONDO	78583-0220	ISMAEL GARCIA
RIO VISTA ISD	(817) 760-0111	126-907	P O BOX 369 RIO VISTA	76093-0369	TONY MARTIN
RISE ACADEMY	(806) 744-0438	152-802	207 N MARTIN LUTHER KING BLVD LUBBOCK	79403	RICHARD BAUMGARTNER
RISING STAR ISD	(254) 643-1981	067-908	P O BOX 37 RISING STAR	76471-5193	ROBBY STUTEVILLE
RIVER ROAD ISD	(806) 381-7800	188-902	9500 U S 287 N AMARILLO	79108-1620	RICHARD KELLEY
RIVERCREST ISD	(903) 632-5205	194-903	4100 US HWY 271 S BOGATA	75417	STANLEY JESSEE
RIVIERA ISD	(361) 296-3101	137-903	203 SEAHAWK DR RIVIERA	78379-3500	KAREN UNTERBRINK
ROBERT LEE ISD	(325) 453-4555	041-902	1323 HAMILTON ST ROBERT LEE	76945-9501	AARON HOOD
ROBINSON ISD	(254) 662-0194	161-922	500 W LYNDALD ROBINSON	76706-5505	DR MICHAEL HOPE
ROBSTOWN ISD	(361) 767-6600	178-909	801 N 1ST ST ROBSTOWN	78380-2608	DR JOSE MORENO
ROBY CISD	(325) 776-2222	076-903	P O BOX 519 ROBY	79543-0519	KEITH COOK
ROCHELLE ISD	(325) 243-5224	160-904	P O BOX 167 ROCHELLE	76872-0167	DAVE LEWIS
ROCKDALE ISD	(512) 430-6000	166-904	P O BOX 632 ROCKDALE	76567-0632	DR DENISE MONZINGO
ROCKSPRINGS ISD	(830) 683-4137	069-901	P O BOX 157 ROCKSPRINGS	78880-0157	DARON WORRELL
ROCKWALL ISD	(972) 771-0605	199-901	1050 WILLIAMS ROCKWALL	75087-3832	DR JOHN VILLARREAL
ROGERS ISD	(254) 642-3802	014-907	1 EAGLE DR ROGERS	76569-9998	JOE CRAIG
ROMA ISD	(956) 849-1377	214-903	P O BOX 187 ROMA	78584-0187	CARLOS GUZMAN
ROOSEVELT ISD	(806) 842-3282	152-908	1406 CR 3300 LUBBOCK	79403-9643	DALLAS GRIMES
ROPES ISD	(806) 562-4031	110-905	304 RANCH ROPESVILLE	79358-0008	JOEL WILLMON
ROSCOE COLLEGIATE ISD	(325) 766-3629	177-901	P O BOX 579 ROSCOE	79545-0579	ANDREW WILSON
ROSEBUD-LOTT ISD	(254) 583-4510	073-905	P O BOX 638 ROSEBUD	76570-0638	DR STEVE BROWNLEE
ROTAN ISD	(325) 735-2332	076-904	102 N MCKINLEY AVE ROTAN	79546-4609	GREG DECKER
ROUND ROCK ISD	(512) 464-5000	246-909	1311 ROUND ROCK AVE ROUND ROCK	78681-4941	DR STEVE FLORES
ROUND TOP-CARMINE ISD	(979) 278-3252	075-908	P O BOX 385 CARMINE	78932-0385	BRANDON SCHOVAUSA
ROYAL ISD	(281) 934-2248	237-905	P O BOX 489 PATTISON	77468-0489	DR LETICIA GUZMAN
ROYSE CITY ISD	(972) 636-2413	199-902	1401 E RUTH CHERRY LN ROYSE CITY	75189-0479	KEVIN WORTHY
RULE ISD	(940) 997-2521	104-903	1100 UNION AVE RULE	79547-0307	BRAD JONES
RUNGE ISD	(830) 239-4315	128-903	P O BOX 158 RUNGE	78151-0158	LINDA BETTIN
RUSK ISD	(903) 683-5592	037-907	203 E 7TH ST RUSK	75785-1122	KEVIN BURTON
S AND S CISD	(903) 564-6051	091-914	P O BOX 837 SADLER	76264-0837	ROGER REED
SABINAL ISD	(830) 988-2472	232-902	P O BOX 338 SABINAL	78881-0338	RICHARD GRILL
SABINE ISD	(903) 984-8564	092-906	5424 FM 1252 W GLADEWATER	75647-9711	STACEY BRYCE
SABINE PASS ISD	(409) 971-2321	123-913	P O BOX 1148 SABINE PASS	77655-1148	KRISTI HEID
SAINT JO ISD	(940) 995-2668	169-911	DRAWER L SAINT JO	76265-0320	CURTIS ELDRIDGE
SALADO ISD	(254) 947-6900	014-908	P O BOX 98 SALADO	76571-0098	DR MICHAEL NOVOTNY
SALTILLO ISD	(903) 537-2386	112-909	P O BOX 269 SALTILLO	75478-0269	DAVID STICKELS
SAM HOUSTON STATE UNIVERSITY CHARTER SCHOOL	(936) 294-3347	236-802	1908 BOBBY K MARK DR TEC 335 HUNTSVILLE	77341	DR RONNY KNOX
SAM RAYBURN ISD	(903) 664-2255	074-917	9363 E FM 273 IVANHOE	75447-9717	COLE MCCLENDON
SAN ANGELO ISD	(325) 947-3838	226-903	1621 UNIVERSITY AVE SAN ANGELO	76904-5164	DR CARL DETHLOFF
SAN ANTONIO ISD	(210) 554-2200	015-907	141 LAVACA ST SAN ANTONIO	78210-1039	PEDRO MARTINEZ
SAN ANTONIO PREPARATORY CHARTER SCHOOL	(210) 473-2698	015-840	7418 SNAPDRAGON CT CONVERSE	78109	STEPHANIE HALL POWELL
SAN AUGUSTINE ISD	(936) 275-2306	203-901	1002 BARRETT ST SAN AUGUSTINE	75972-2298	DR MARGARET LIEPMAN
SAN BENITO CISD	(956) 361-6110	031-912	240 N CROCKETT ST SAN BENITO	78586-4608	DR NATE CARMAN
SAN DIEGO ISD	(361) 279-3382	066-902	609 W LABBE AVE SAN DIEGO	78384-3499	DR RODRIGO PENA
SAN ELIZARIO ISD	(915) 872-3900	071-904	P O BOX 920 SAN ELIZARIO	79849-0920	DR JEANNIE MEZA-CHAVEZ
SAN FELIPE-DEL RIO CISD	(830) 778-4007	233-901	P O DRAWER 428002 DEL RIO	78842	DR CARLOS RIOS
SAN ISIDRO ISD	(956) 481-3110	214-902	P O BOX 10 SAN ISIDRO	78588-0010	MARIO ALVARADO
SAN MARCOS CISD	(512) 393-6744	105-902	P O BOX 1087 SAN MARCOS	78667-1087	MICHAEL CARDONA
SAN PERLITA ISD	(956) 248-5563	245-904	P O BOX 37 SAN PERLITA	78590-0037	ALBERT PENA
SAN SABA ISD	(325) 372-3771	206-901	808 W WALLACE SAN SABA	76877-3523	PATRICK KELLY
SAN VICENTE ISD	(432) 477-2220	022-903	P O BOX 195 BIG BEND NATIONAL PARK	79834-0195	ERIC STODDARD
SANDS CISD	(432) 353-4888	058-909	P O BOX 218 ACKERLY	79713-0218	EURAL HENDERSON
SANFORD-FRITCH ISD	(806) 397-0159	117-903	P O BOX 1290 FRITCH	79036-1290	JIM MCCLELLAN
SANGER ISD	(940) 458-7438	061-908	601 ELM ST SANGER	76266-9635	DR TOMMY HUNTER
SANTA ANNA ISD	(325) 348-3136	042-903	701 BOWIE ST SANTA ANNA	76878	RIKKI ROBINETT
SANTA FE ISD	(409) 925-3526	084-909	P O BOX 370 SANTA FE	77510-0370	DR ELIZABETH WALL

Texas Public School Districts and Charters, Alphabetic Index, March 2020

School district	Phone number	Cnty.-dist. no.	Mailing address	Zip code	Superintendent
SANTA GERTRUDIS ISD	(361) 384-5087	137-904	P O BOX 592 KING RANCH KINGSVILLE	78364-0592	DR VERONICA ALFARO
SANTA MARIA ISD	(956) 565-6308	031-913	P O BOX 448 SANTA MARIA	78592-0448	MARTIN CUELLAR
SANTA ROSA ISD	(956) 636-9800	031-914	P O BOX 368 SANTA ROSA	78593-0368	DR ANGELA GONZALEZ
SANTO ISD	(940) 769-2835	182-904	P O BOX 67 SANTO	76472-0067	GREG GILBERT
SAVOY ISD	(903) 965-5262	074-911	302 W HAYES SAVOY	75479	BRIAN NEAL
SCHERTZ-CIBOLO-U CITY ISD	(210) 945-6200	094-902	1060 ELBEL RD SCHERTZ	78154-2099	DR CLARK EALY
SCHLEICHER ISD	(325) 853-2514	207-901	P O BOX W ELDORADO	76936-1247	ROBERT GIBSON
SCHOOL OF EXCELLENCE IN EDUCATION	(210) 431-9881	015-806	1826 BASSE RD SAN ANTONIO	78213-4606	SHEILDA MADKINS
SCHOOL OF SCIENCE AND TECHNOLOGY	(210) 957-1955	015-827	5300 WURZBACH RD STE 800 SAN ANTONIO	78238	MEHMET NALCACI
SCHOOL OF SCIENCE AND TECHNOLOGY DISCOVERY	(210) 957-1955	015-831	5300 WURZBACH RD STE 800 SAN ANTONIO	78238	MEHMET NALCACI
SCHULENBURG ISD	(979) 743-3448	075-903	521 SHORTHORN DR SCHULENBURG	78956-1467	DUANE LIMBAUGH
SCURRY-ROSSER ISD	(972) 452-8823	129-910	10705 S STATE HWY 34 SCURRY	75158-3163	JAMES SANDERS
SEAGRAVES ISD	(806) 387-2035	083-901	P O BOX 577 SEAGRAVES	79359-0577	JOSH GOEN
SEALY ISD	(979) 885-3516	008-902	939 TIGER LN SEALY	77474-3211	SHERYL MOORE
SEASHORE CHARTER SCHOOLS	(361) 654-1134	178-808	15801 S PADRE ISLAND DR CORPUS CHRISTI	78418	JEANINE KIDWELL
SEGUIN ISD	(830) 401-8600	094-901	1221 E KINGSBURY SEGUIN	78155	DR MATTHEW GUTIERREZ
SEMINOLE ISD	(432) 758-3662	083-903	207 S W 6TH ST SEMINOLE	79360	STEVEN LYNCH
SER-NINOS CHARTER SCHOOL	(713) 667-6145	101-802	5815 ALDER DR HOUSTON	77081	CHARMAINE CONSTANTINE
SEYMOUR ISD	(940) 889-3525	012-901	409 W IDAHO ST SEYMOUR	76380-1650	JOHN ANDERSON
SHALLOWATER ISD	(806) 832-4531	152-909	1100 AVE K SHALLOWATER	79363	DR KENNETH BORDER
SHAMROCK ISD	(806) 256-3492	242-902	100 S ILLINOIS ST SHAMROCK	79079-2434	KENNETH SHIELDS
SHARYLAND ISD	(956) 580-5200	108-911	1200 N SHARY RD MISSION	78572-4652	DR MARIA VIDAURRI
SHELBYVILLE ISD	(936) 598-2641	210-903	P O BOX 325 SHELBYVILLE	75973-0325	DR RAY WEST
SHELDON ISD	(281) 727-2000	101-924	11411 C E KING PKWY HOUSTON	77044-2002	KING DAVIS
SHEPHERD ISD	(936) 628-3396	204-904	1401 S BYRD AVE SHEPHERD	77371	DR JASON HEWITT
SHERMAN ISD	(903) 891-6400	091-906	P O BOX 1176 SHERMAN	75091-1176	DR DAVID HICKS
SHINER ISD	(361) 594-3121	143-903	P O BOX 804 SHINER	77984-0804	ALEX REMSCHEL
SIDNEY ISD	(254) 842-5500	047-905	P O BOX 190 SIDNEY	76474-0190	JAMES RUCKER
SIERRA BLANCA ISD	(915) 369-3741	115-902	P O BOX 308 SIERRA BLANCA	79851-0308	EVELYN LOEFFLER
SILSBEE ISD	(409) 980-7800	100-904	415 HWY 327 W SILSBEE	77656	DR GREGG WEISS
SILVERTON ISD	(806) 823-2476	023-902	P O BOX 608 SILVERTON	79257-0608	MICHELLE FRANCIS
SIMMS ISD	(903) 543-2219	019-909	P O BOX 9 SIMMS	75574-0009	REX BURKS
SINTON ISD	(361) 364-6800	205-906	P O BOX 1337 SINTON	78387-1337	MICHAEL JONES
SIVELLS BEND ISD	(940) 665-6411	049-909	1053 CR 403 GAINESVILLE	76240	LISA SLAUGHTER
SKIDMORE-TYNAN ISD	(361) 287-3426	013-905	224 W MAIN ST SKIDMORE	78389	DR DUSTIN BARTON
SLATON ISD	(806) 828-6591	152-903	140 E PANHANDLE SLATON	79364-4238	GARY HARRELL
SLIDELL ISD	(940) 535-5260	249-908	P O BOX 69 SLIDELL	76267-0069	TAYLOR WILLIAMS
SLOCUM ISD	(903) 478-3624	001-909	5765 E STATE HWY 294 ELKHART	75839-9802	CLIFF LASITER
SMITHVILLE ISD	(512) 237-2487	011-904	P O BOX 479 SMITHVILLE	78957-0479	CHERYL BURNS
SMYER ISD	(806) 234-2935	110-906	P O BOX 206 SMYER	79367-0206	DANE KERNS
SNOOK ISD	(979) 272-8307	026-903	P O BOX 87 SNOOK	77878-0087	BRENDA KRCHNAK
SNYDER ISD	(325) 574-8900	208-902	2901 37TH ST SNYDER	79549-5226	DR J BLAND
SOCORRO ISD	(915) 937-0000	071-909	12440 ROJAS DR EL PASO	79928-5400	DR JOSE ESPINOZA
SOMERSET ISD	(210) 750-8955	015-909	P O BOX 279 SOMERSET	78069-0279	DR SAUL HINOJOSA
SOMERVILLE ISD	(979) 596-2153	026-902	P O BOX 997 SOMERVILLE	77879-0997	KARLA SPARKS
SONORA ISD	(325) 387-6940	218-901	807 S CONCHO AVE SONORA	76950-3922	ROSS ASCHENBECK
SOUTH SAN ANTONIO ISD	(210) 977-7000	015-908	5622 RAY ELLISON BLVD SAN ANTONIO	78242-2214	DOLORES SENDEJO
SOUTH TEXAS ISD	(956) 514-4216	031-916	100 MED HIGH DR MERCEDES	78570-9702	DR MARCO LARA, JR
SOUTHLAND ISD	(806) 996-5599	085-903	190 EIGHTH ST SOUTHLAND	79364-9549	TOBY MILLER
SOUTHSIDE ISD	(210) 882-1600	015-917	1460 MARTINEZ LOSOYA RD SAN ANTONIO	78221-9648	MARK EADS
SOUTHWEST ISD	(210) 622-4731	015-912	11914 DRAGON LN SAN ANTONIO	78252-2647	DR LLOYD VERSTUYFT
SOUTHWEST PREPARATORY SCHOOL	(210) 829-8017	015-807	1258 AUSTIN HWY SAN ANTONIO	78209-4820	SHERRY HEAD
SOUTHWEST SCHOOL	(713) 784-6345	101-838	3333 BERING DR, STE 200 HOUSTON	77057	JANELLE JAMES
SPEARMAN ISD	(806) 659-3233	098-904	403 E 11TH AVE SPEARMAN	79081-4008	WILLIAM MONTGOMERY
SPLENDORA ISD	(281) 689-3128	170-907	23419 FM 2090 SPLENDORA	77372-6211	DR JEFF BURKE
SPRING BRANCH ISD	(713) 464-1511	101-920	955 CAMPBELL RD HOUSTON	77024-2803	DR JENNIFER BLAINE
SPRING CREEK ISD	(806) 273-6791	117-907	HCR 01 BOX 48 SKELLYTOWN	79080-9607	MANDY POER
SPRING HILL ISD	(903) 759-4404	092-907	3101 SPRING HILL RD LONGVIEW	75605-2822	DR WAYNE GUIDRY
SPRING ISD	(281) 891-6000	101-919	16717 ELLA BLVD HOUSTON	77090-4299	DR RODNEY WATSON
SPRINGLAKE-EARTH ISD	(806) 257-3310	140-907	P O BOX 130 EARTH	79031-0130	DR DENVER CRUM

Texas Public School Districts and Charters, Alphabetic Index, March 2020

School district	Phone number	Cnty.-dist. no.	Mailing address	Zip code	Superintendent
SPRINGTOWN ISD	(817) 220-7243	184-902	301 E FIFTH ST SPRINGTOWN	76082-2566	MIKE KELLEY
SPUR ISD	(806) 271-3272	063-903	P O BOX 550 SPUR	79370-0550	CRAIG HAMILTON
SPURGER ISD	(409) 429-3464	229-905	P O BOX 38 SPURGER	77660-0038	FLOYD WRIGHT
ST ANTHONY SCHOOL	(214) 421-3645	057-836	3732 MYRTLE ST DALLAS	75215	ONJALEKE BROWN
ST MARY'S ACADEMY CHARTER SCHOOL	(361) 358-5601	013-801	507 N FILMORE BEEVILLE	78102	MERLE SIMONSON
STAFFORD MSD	(281) 261-9200	079-910	1625 STAFFORDSHIRE RD STAFFORD	77477-6326	DR ROBERT BOSTIC
STAMFORD ISD	(325) 773-2705	127-906	507 S ORIENT ST STAMFORD	79553-5701	WILL BREWER
STANTON ISD	(432) 607-3700	156-902	P O BOX 730 STANTON	79782-0730	DR MERL BRANDON
STEP CHARTER SCHOOL	(281) 988-7797	101-859	11250 S WILCREST HOUSTON	77099	WILLIAM CLARK
STEPHEN F AUSTIN STATE UNIVERSITY CHARTER SCHOOL	(936) 468-2336	174-801	P O BOX 6072 SFA STA NACOGDOCHES	75962	LYSA HAGAN
STEPHENVILLE ISD	(254) 968-7990	072-903	2655 W OVERHILL STEPHENVILLE	76401-3003	MATTHEWS UNDERWOOD
STERLING CITY ISD	(325) 378-4781	216-901	P O BOX 786 STERLING CITY	76951-0786	ROBERT RAUCH
STOCKDALE ISD	(830) 996-3551	247-906	P O BOX 7 STOCKDALE	78160-0007	DANIEL FULLER
STRATFORD ISD	(806) 366-3300	211-902	P O BOX 108 STRATFORD	79084-0108	MIKE DOMINGUEZ
STRAWN ISD	(254) 672-5313	182-905	P O BOX 428 STRAWN	76475-0428	RICHARD MITCHELL
SUDAN ISD	(806) 227-2431	140-908	P O BOX 249 SUDAN	79371-0249	SCOTT HARRELL
SULPHUR BLUFF ISD	(903) 945-2460	112-910	P O BOX 30 SULPHUR BLUFF	75481-0030	DUSTIN CARR
SULPHUR SPRINGS ISD	(903) 885-2153	112-901	631 CONNALLY ST SULPHUR SPRINGS	75482	MIKE LAMB
SUNDOWN ISD	(806) 229-3021	110-907	P O BOX 1110 SUNDOWN	79372-1110	SCOTT MARSHALL
SUNNYVALE ISD	(972) 226-5974	057-919	417 E TRIPP RD SUNNYVALE	75182-9544	DOUG WILLIAMS
SUNRAY ISD	(806) 948-4411	171-902	P O BOX 240 SUNRAY	79086-0240	MARSHALL HARRISON
SWEENEY ISD	(979) 491-8000	020-906	1310 N ELM ST SWEENEY	77480-1399	DR TORY HILL
SWEET HOME ISD	(361) 293-3221	143-905	P O BOX 326 SWEET HOME	77987-0326	SHANE WAGNER
SWEETWATER ISD	(325) 235-8601	177-902	207 MUSGROVE ST SWEETWATER	79556-5321	JAMES PARKER
TAFT ISD	(361) 528-2636	205-907	400 COLLEGE ST TAFT	78390-2702	RICARDO TREVINO
TAHOKA ISD	(806) 561-4105	153-904	P O BOX 1230 TAHOKA	79373-1230	ALBERT VAN HOOSE
TARKINGTON ISD	(281) 592-8781	146-907	2770 FM 163 CLEVELAND	77327	DR MARC KEITH
TATUM ISD	(903) 947-0161	201-910	510 CRYSTAL FARMS RD TATUM	75691-0808	DR JERRY RICHARDSON
TAYLOR ISD	(512) 365-1391	246-911	3101 N MAIN ST STE 104 TAYLOR	76574-2998	KEITH BROWN
TEAGUE ISD	(254) 739-1300	081-904	420 N 10TH TEAGUE	75860-1624	CHRIS SKINNER
TEKOA ACADEMY OF ACCELERATED STUDIES STEM SCHOOL	(409) 982-5400	123-803	326 THOMAS BLVD PORT ARTHUR	77640	DR PAULA RICHARDSON
TEMPLE ISD	(254) 215-6760	014-909	P O BOX 788 TEMPLE	76503-0788	DR BOBBY OTT
TENAHA ISD	(936) 248-5000	210-904	P O BOX 318 TENAHA	75974-0318	SCOTT TYNER
TERLINGUA CSD	(432) 371-2281	022-004	P O BOX 256 TERLINGUA	79852-0256	
TERRELL COUNTY ISD	(432) 345-2515	222-901	P O BOX 747 SANDERSON	79848-0747	AMANDA MAGALLAN
TERRELL ISD	(972) 563-7504	129-906	700 N CATHERINE ST TERRELL	75160-2161	DR GEORGEANNE WARNOCK
TEXANS CAN ACADEMIES	(214) 943-2244	057-804	325 W 12TH STE 200 DALLAS	75208	DR JAMES PONCE
TEXARKANA ISD	(903) 794-3651	019-907	4241 SUMMERHILL RD TEXARKANA	75503-2733	PAUL NORTON
TEXAS A&M INTERNATIONAL UNIVERSITY ISD	(956) 326-2523	240-503	5201 UNIVERSITY BLVD LAREDO	78041	DR PATRICIA URIBE
TEXAS ACADEMY OF LEADERSHIP IN THE HUMANITIES	(409) 839-2995	123-503	P O BOX 10062 BEAUMONT	77710-0062	SCOTT STEVENSON
TEXAS CITY ISD	(409) 916-0100	084-906	P O BOX 1150 TEXAS CITY	77592-1150	DR RODNEY CAVNESS
TEXAS COLLEGE PREPARATORY ACADEMIES	(972) 316-3663	221-801	P O BOX 292730 LEWISVILLE	75029	CHARLES COOK
TEXAS EMPOWERMENT ACADEMY	(512) 494-1076	227-805	3613 BLUESTEIN DR AUSTIN	78721	DAVID NOWLIN
TEXAS JUVENILE JUSTICE DEPARTMENT	(512) 490-7726	227-622	11209 METRIC BLVD, BLDG H AUSTIN	78758	LUTHER TALIAFERRO
TEXAS LEADERSHIP	(325) 653-3200	226-801	P O BOX 61726 SAN ANGELO	76906	RONALD LEDBETTER
TEXAS PREPARATORY SCHOOL	(512) 805-3000	105-802	P O BOX 1643 SAN MARCOS	78667	MARK TERRY
TEXAS SCH FOR THE BLIND & VISUALLY IMPAIRED	(512) 454-8631	227-905	1100 W 45TH ST AUSTIN	78756-3413	EMILY COLEMAN
TEXAS SCH FOR THE DEAF	(512) 462-5353	227-906	1102 S CONGRESS AVE AUSTIN	78704	CLAIRE BUGEN
TEXAS SCHOOL OF THE ARTS	(817) 732-8372	220-814	3901 S HULEN ST FORT WORTH	76109	NATALIE TEXADA
TEXAS SERENITY ACADEMY	(281) 931-8887	170-801	400 N SAM HOUSTON PKWY E STE 625 HOUSTON	77060	HAGMON SIMMONS
TEXAS TECH UNIVERSITY K-12	(806) 742-7227	152-504	P O BOX 42191 LUBBOCK	79409-2191	DR JUSTIN LOUDER
TEXHOMA ISD	(806) 827-7400	211-901	P O BOX 10080 TEXHOMA	73960-1080	KAYLA YATES
TEXLINE ISD	(806) 362-4667	056-902	P O BOX 60 TEXLINE	79087-0060	TERRELL JONES
THE EXCEL CENTER (FOR ADULTS)	(512) 531-5500	227-827	1015 NORWOOD PARK BLVD AUSTIN	78753	TRACI BERRY
THE GATHERING PLACE	(773) 387-4486	015-841	250 E GRAYSON ST SAN ANTONIO	78215	JOANNA KLEKOWICZ
THE LAWSON ACADEMY	(713) 741-3600	101-864	5052 SCOTT ST HOUSTON	77004	CHERYL LAWSON
THE PRO-VISION ACADEMY	(713) 748-0030	101-868	4590 WILMINGTON ST HOUSTON	77051	WARNER ERVIN
THE RHODES SCHOOL	(281) 458-4334	101-861	11821 E FWY STE 400 HOUSTON	77029	TERRELL HUTCHINSON
THE VARNETT PUBLIC SCHOOL	(713) 667-4051	101-814	P O BOX 1457 HOUSTON	77251-1457	DR MARGARET STROUD
THORNDALE ISD	(512) 898-2538	166-905	P O BOX 870 THORNDALE	76577-0870	ADAM IVY

Texas Public School Districts and Charters, Alphabetic Index, March 2020

School district	Phone number	Cnty.-dist. no.	Mailing address	Zip code	Superintendent
THRALL ISD	(512) 898-0062	246-912	201 S BOUNDS THRALL	76578-0398	TOMMY HOOKER
THREE RIVERS ISD	(361) 786-3603	149-902	351 S SCHOOL RD THREE RIVERS	78071	LESLIE DRAGON
THREE WAY ISD	(254) 965-6496	072-901	247 CR 207 STEPHENVILLE	76401	PAUL RYAN
THROCKMORTON COLLEGIATE ISD	(940) 849-2411	224-901	210 COLLEGE ST THROCKMORTON	76483-5011	DR MICHELLE CLINE
TIDEHAVEN ISD	(979) 843-4304	158-902	P O BOX 129 EL MATON	77440-0129	DR ANDREW SEIGRIST
TIMPSON ISD	(936) 254-2463	210-905	P O DRAWER 370 TIMPSON	75975-0370	MID JOHNSON
TIOGA ISD	(940) 202-2536	091-907	P O BOX 159 TIOGA	76271-0159	DR CHARLES HOLLOWAY
TOLAR ISD	(254) 835-4718	111-903	P O BOX 368 TOLAR	76476-0368	TRAVIS STILWELL
TOM BEAN ISD	(903) 546-6076	091-918	P O BOX 128 TOM BEAN	75489-0128	KELLY LUSK
TOMBALL ISD	(281) 357-3100	101-921	310 S CHERRY ST TOMBALL	77375-6668	DR MARTHA SALAZAR-ZAMORA
TORNILLO ISD	(915) 765-3000	071-908	P O BOX 170 TORNILLO	79853-0170	ROSA VEGA-BARRIO
TREETOPS SCHOOL INTERNATIONAL	(817) 283-1771	220-801	12500 S PIPELINE RD EULESS	76040-5853	BETTY BLANCHARD
TRENT ISD	(325) 862-6125	221-905	P O BOX 105 TRENT	79561-0105	CHARLES CARTER
TRENTON ISD	(903) 989-2245	074-912	P O BOX 5 TRENTON	75490-0005	RICK FOREMAN
TRINIDAD ISD	(903) 778-2673	107-907	105 W EATON ST TRINIDAD	75163	COREY JENKINS
TRINITY BASIN PREPARATORY	(214) 946-9100	057-813	400 S ZANG STE 700 DALLAS	75208	RANDAL SHAFFER
TRINITY CHARTER SCHOOL	(512) 706-7564	046-802	P O BOX 141125 AUSTIN	78714-1125	KELLIE RAGLAND
TRINITY ISD	(936) 594-3569	228-903	P O BOX 752 TRINITY	75862-0752	JOHN KAUFMAN
TRIUMPH PUBLIC HIGH SCHOOLS-EL PASO	(915) 629-0138	071-803	P O BOX 15644 SAN ANTONIO	78212	FRANCES BERRONES-JOHNSON
TRIUMPH PUBLIC HIGH SCHOOLS-LAREDO	(210) 227-0295	240-801	P O BOX 15644 SAN ANTONIO	78212	FRANCES BERRONES-JOHNSON
TRIUMPH PUBLIC HIGH SCHOOLS-LUBBOCK	(210) 227-0295	152-803	P O BOX 15644 SAN ANTONIO	78212	FRANCES BERRONES-JOHNSON
TRIUMPH PUBLIC HIGH SCHOOLS-RIO GRANDE VALLEY	(210) 227-0295	108-804	P O BOX 15644 SAN ANTONIO	78212	FRANCES JOHNSON
TRIVIUM ACADEMY	(469) 854-9007	061-805	2205 E HEBRON PKWY CARROLLTON	75010	SHERYL BRADLEY
TROUP ISD	(903) 842-3067	212-904	P O BOX 578 TROUP	75789-0578	TAMMY JONES
TROY ISD	(254) 938-2595	014-910	P O BOX 409 TROY	76579-0409	NEIL JETER
TULIA ISD	(806) 995-4591	219-903	702 NW 8TH ST TULIA	79088-1199	TIM GLOVER
TULOSO-MIDWAY ISD	(361) 903-6040	178-912	P O BOX 10900 CORPUS CHRISTI	78460-0900	RODNEY SUMNER
TURKEY-QUITAQUE ISD	(806) 455-1411	096-905	11826 HWY 86 TURKEY	79261-0397	JACQUELINE JENKINS
TWO DIMENSIONS PREPARATORY ACADEMY	(281) 227-4700	101-840	12121 VETERANS MEMORIAL DR #9 HOUSTON	77067	DAISY SIMPSON
TYLER ISD	(903) 262-1000	212-905	P O BOX 2035 TYLER	75710-2035	DR MARTY CRAWFORD
UME PREPARATORY ACADEMY	(214) 445-6243	057-845	3838 SPUR 408 DALLAS	75236	KAYLA SMITH
UNION GROVE ISD	(903) 845-5509	230-908	P O BOX 1447 GLADEWATER	75647-1447	KELLY MOORE
UNION HILL ISD	(903) 762-2140	230-904	2197 FM 2088 GILMER	75644-5559	DR TROY BATTS
UNITED ISD	(956) 473-6201	240-903	201 LINDENWOOD DR LAREDO	78045-2499	ROBERTO SANTOS
UNIVERSAL ACADEMY	(972) 255-1800	057-808	2616 N MACARTHUR BLVD IRVING	75062	DIANE HARRIS
UNIVERSITY OF HOUSTON CHARTER SCHOOL	(713) 743-8538	101-807	3855 HOLMAN ST MELCHER GYM 100 HOUSTON	77204-6019	PATRICIA PAQUIN
UNIVERSITY OF NORTH TEXAS	(940) 565-3971	061-501	1155 UNION CIR # 305309 DENTON	76203	DR GLENNIS DE OLIVEIRA
UNIVERSITY OF TEXAS AT AUSTIN H S	(512) 232-5000	227-506	1616 GUADALUPE STE B 0134 AUSTIN	78701-1204	BETH COOPER
UNIVERSITY OF TEXAS ELEMENTARY CHARTER SCHOOL	(512) 495-3300	227-819	2200 E 6TH ST AUSTIN	78702	MELISSA CHAVEZ
UNIVERSITY OF TEXAS RIO GRANDE VALLEY	(956) 882-5742	031-505	ONE W UNIVERSITY BLVD BROWNSVILLE	78520	DR GUY BAILY
UNIVERSITY OF TEXAS UNIVERSITY CHARTER SCHOOL	(512) 471-4864	227-806	2200 E 6TH ST AUSTIN	78702-7667	DR MELISSA CHAVEZ
UPLIFT EDUCATION	(469) 621-8500	057-803	1825 MARKET CENTER BLVD, STE 500 DALLAS	75207	ALEX BERK
UT TYLER UNIVERSITY ACADEMY	(903) 730-3988	212-804	3900 UNIVERSITY BLVD INGENUITY CENTER TYLER	75799	DR JO SIMMONS
UTOPIA ISD	(830) 966-1928	232-904	P O BOX 880 UTOPIA	78884-0880	JESSICA MILAM
UTPB STEM ACADEMY	(432) 552-2580	068-803	4901 E UNIVERSITY BLVD ODESSA	79762	SHANNON DAVIDSON
UVALDE CISD	(830) 278-6655	232-903	P O BOX 1909 UVALDE	78802-1909	DR JOHN HARRELL
VALENTINE ISD	(432) 467-2671	122-902	P O BOX 188 VALENTINE	79854-0188	DEBRA ENGLE
VALLEY MILLS ISD	(254) 932-5210	018-904	P O BOX 518 VALLEY MILLS	76689-0518	MIKE KELLY
VALLEY VIEW ISD	(940) 726-3659	049-903	106 NEWTON VALLEY VIEW	76272-9716	WILLIAM STOKES
VALLEY VIEW ISD	(956) 340-1000	108-916	9701 S JACKSON RD PHARR	78577	ROLANDO RAMIREZ
VALOR PUBLIC SCHOOLS	(512) 598-0160	227-829	220 FOREMOST DR AUSTIN	78745	STEVE GORDON
VAN ALSTYNE ISD	(903) 482-8802	091-908	1096 N WACO VAN ALSTYNE	75495	DR DAVID BROWN
VAN ISD	(903) 963-8710	234-906	P O BOX 697 VAN	75790-0697	DON DUNN
VAN VLECK ISD	(979) 245-8518	158-906	142 S 4TH ST VAN VLECK	77482-0015	JOHN O'BRIEN
VANGUARD ACADEMY	(956) 781-1701	108-808	1200 E KELLY PHARR	78577	DR NARCISO GARCIA
VEGA ISD	(806) 267-2123	180-902	P O BOX 190 VEGA	79092-0190	JODY JOHNSON
VENUS ISD	(972) 366-3448	126-908	P O BOX 364 VENUS	76084-0364	JAMES HOPPER
VERIBEST ISD	(325) 655-4912	226-908	P O BOX 490 VERIBEST	76886-0490	RYDER APPLETON
VERNON ISD	(940) 553-1900	244-903	1713 WILBARGER ST VERNON	76384-4741	JEFF BYRD
VICTORIA ISD	(361) 576-3131	235-902	P O BOX 1759 VICTORIA	77902-1759	DR QUINTIN SHEPHERD

Texas Public School Districts and Charters, Alphabetic Index, March 2020

School district	Phone number	Cnty.-dist. no.	Mailing address	Zip code	Superintendent
VIDOR ISD	(409) 951-8700	181-907	120 E BOLIVAR ST VIDOR	77662-4907	DR JAY KILLGO
VILLAGE TECH SCHOOLS	(469) 454-4441	057-847	402 W DANIELDALE RD DUNCANVILLE	75137	DAVID WILLIAMS
VISTA DEL FUTURO CHARTER SCHOOL	(915) 855-8143	071-809	7310 BISHOP FLORES EL PASO	79912	DR JOE GONZALES
VYSEHRAD ISD	(361) 798-4118	143-904	595 COUNTY RD 182 HALLETTSVILLE	77964-5844	JASON APPELT
WACO CHARTER SCHOOL	(254) 754-8169	161-801	615 N 25TH ST WACO	76707-3443	DOROTHY MARSTALLER
WACO ISD	(254) 755-9420	161-914	P O BOX 27 WACO	76703-0027	DR SUSAN KINCANNON
WAEOLDER ISD	(830) 239-5600	089-905	P O BOX 247 WAEOLDER	78959-0247	JON OROZCO
WALCOTT ISD	(806) 289-5222	059-902	4275 HWY 214 HEREFORD	79045-4153	DARLA BRYANT
WALL ISD	(325) 651-7790	226-906	P O BOX 259 WALL	76957-0259	RUSSELL DACY
WALLER ISD	(936) 931-3685	237-904	2214 WALLER ST WALLER	77484	KEVIN MORAN
WALNUT BEND ISD	(940) 665-5990	049-908	47 C R 198 GAINESVILLE	76240-1140	ROBERT HUMPHREY
WALNUT SPRINGS ISD	(254) 797-2132	018-905	P O BOX 63 WALNUT SPRINGS	76690-0063	PAT GARRETT
WARREN ISD	(409) 547-2241	229-904	P O BOX 69 WARREN	77664-0069	TAMMY BOYETTE
WASKOM ISD	(903) 687-3361	102-903	P O BOX 748 WASKOM	75692-0748	JIMMY COX
WATER VALLEY ISD	(325) 484-2478	226-905	P O BOX 250 WATER VALLEY	76958-0250	FABIAN GOMEZ
WAXAHACHIE FAITH FAMILY ACADEMY	(972) 224-4110	070-801	1620 FALCON DR DESOTO	75115	DR MOLLIE PURCELL
WAXAHACHIE ISD	(972) 923-4631	070-912	411 N GIBSON ST WAXAHACHIE	75165-3007	DR BONNY CAIN
WAYSIDE SCHOOLS	(512) 220-9183	227-803	6405 S IH 35 AUSTIN	78744	MATTHEW ABBOTT
WEATHERFORD ISD	(817) 598-2800	184-903	1100 LONGHORN DR WEATHERFORD	76086	DR JEFFREY HANKS
WEBB CISD	(361) 747-5415	240-904	P O BOX 206 BRUNI	78344-0206	HERIBERTO GONZALEZ
WEIMAR ISD	(979) 725-6300	045-905	506 W MAIN WEIMAR	78962-1907	JON WUNDERLICH
WELLINGTON ISD	(806) 447-3102	044-902	609 15TH ST WELLINGTON	79095-3603	KURT ASHMORE
WELLMAN-UNION CISD	(806) 637-4910	223-904	P O BOX 69 WELLMAN	79378-0069	DAVID FOOTE
WELLS ISD	(936) 867-4466	037-909	P O BOX 469 WELLS	75976-0469	DALE MORTON
WESLACO ISD	(956) 969-6500	108-913	P O BOX 266 WESLACO	78599-0266	DR PRISCILLA CANALES
WEST HARDIN COUNTY CISD	(936) 274-5061	100-908	39227 HWY 105 SARATOGA	77585	JAMES ARMSTRONG
WEST ISD	(254) 981-2000	161-916	P O BOX 655 WEST	76691	DAVID TRUITT
WEST ORANGE COVE CISD	(409) 882-5437	181-906	P O BOX 1107 ORANGE	77631-1107	RICKIE HARRIS
WEST OSO ISD	(361) 806-5900	178-915	5050 ROCKFORD DR CORPUS CHRISTI	78416-2530	CONRADO GARCIA, JR
WEST RUSK COUNTY CONSOLIDATED ISD	(903) 392-7850	201-914	P O BOX 168 NEW LONDON	75682-0168	LAWRENCE COLEMAN
WEST SABINE ISD	(409) 584-2655	202-905	P O BOX 869 PINELAND	75968-0869	JANE STEPHENSON
WESTBROOK ISD	(325) 644-2971	168-903	P O BOX 99 WESTBROOK	79565-0099	TODD BURLESON
WESTHOFF ISD	(830) 236-5519	062-905	P O BOX 38 WESTHOFF	77994-0038	M KENNEDY
WESTLAKE ACADEMY CHARTER SCHOOL	(817) 490-5757	220-810	2600 J T OTTINGER RD WESTLAKE	76262	AMANDA DEGAN
WESTPHALIA ISD	(254) 584-4988	073-904	124 COUNTY RD 3000 LOTT	76656-3897	ROBERT HUDSON
WESTWOOD ISD	(903) 729-1776	001-908	P O BOX 260 PALESTINE	75802-0260	WADE STANFORD
WHARTON ISD	(979) 532-6201	241-904	2100 N FULTON ST WHARTON	77488-3146	RANDALL MEYER
WHEELER ISD	(806) 826-5241	242-903	P O BOX 1010 WHEELER	79096-1010	BRYAN MARKHAM
WHITE DEER ISD	(806) 883-2311	033-904	P O BOX 517 WHITE DEER	79097-0517	MICHAEL RICHARDSON
WHITE OAK ISD	(903) 291-2200	092-908	200 S WHITE OAK RD WHITE OAK	75693-1597	BRIAN GRAY
WHITE SETTLEMENT ISD	(817) 367-1300	220-920	401 S CHERRY LN WHITE SETTLEMENT	76108-2521	FRANK MOLINAR
WHITEFACE CISD	(806) 287-1154	040-902	P O BOX 7 WHITEFACE	79379-0007	NATE WHEELER
WHITEHOUSE ISD	(903) 839-5500	212-906	104 HWY 110 N WHITEHOUSE	75791-3130	CHRISTOPHER MORAN
WHITESBORO ISD	(903) 564-4200	091-909	115 FOURTH ST WHITESBORO	76273-0130	RYAN HARPER
WHITWRIGHT ISD	(903) 364-2155	091-910	P O BOX 888 WHITWRIGHT	75491-0888	BRIAN GARNER
WHITHARRAL ISD	(806) 299-1184	110-908	P O BOX 225 WHITHARRAL	79380-0225	ED SHARP
WHITNEY ISD	(254) 694-2254	109-911	P O BOX 518 WHITNEY	76692-0518	JOHN MCCULLOUGH
WICHITA FALLS ISD	(940) 235-1000	243-905	P O BOX 97533 WICHITA FALLS	76307	MICHAEL KUHR
WILDORADO ISD	(806) 426-3317	180-904	P O BOX 120 WILDORADO	79098-0120	TROY DUCK
WILLIS ISD	(936) 856-1200	170-904	204 W ROGERS ST WILLIS	77378-9239	TIM HARKRIDER
WILLS POINT ISD	(903) 873-5100	234-907	338 W N COMMERCE ST WILLS POINT	75169-2504	SCOTT CALOSS
WILSON ISD	(806) 628-6261	153-907	P O BOX 9 WILSON	79381-0009	JERRY BURGER
WIMBERLEY ISD	(512) 847-2414	105-905	951 FM 2325 WIMBERLEY	78676	DWAIN YORK
WINDHAM SCHOOL DISTRICT	(936) 291-5303	236-903	P O BOX 40 HUNTSVILLE	77342-0040	KRISTINA HARTMAN
WINDTHORST ISD	(940) 423-6688	005-904	P O BOX 190 WINDTHORST	76389-0190	LONNIE HISE
WINFREE ACADEMY CHARTER SCHOOLS	(972) 869-3250	057-828	1555 VALWOOD PKWY, STE 160 CARROLLTON	75006	BRANDY SCHOTT
WINK-LOVING ISD	(432) 527-3880	248-902	P O BOX 637 WINK	79789-0637	SCOTTY CARMAN
WINNSBORO ISD	(903) 342-3737	250-907	207 E PINE ST WINNSBORO	75494-2628	SUSAN MORTON
WINONA ISD	(903) 939-4010	212-910	611 WILDCAT DR WINONA	75792-0218	DAMENION MILLER
WINTERS ISD	(325) 754-5574	200-904	603 N HEIGHTS ST WINTERS	79567-4003	LARRY TAYLOR

Texas Public School Districts and Charters, Alphabetic Index, March 2020

School district	Phone number	Cnty.-dist. no.	Mailing address	Zip code	Superintendent
WODEN ISD	(936) 564-2073	174-906	P O BOX 100 WODEN	75978-0100	BRADY TAYLOR
WOLFE CITY ISD	(903) 496-7333	116-909	505 W DALLAS ST WOLFE CITY	75496-3375	ANTHONY FIGUEROA
WOODSBORO ISD	(361) 543-4518	196-902	P O DRAWER 770 WOODSBORO	78393-0770	JANICE SYKORA
WOODSON ISD	(940) 345-6528	224-902	P O BOX 287 WOODSON	76491-0287	CASEY ADAMS
WOODVILLE ISD	(409) 283-3752	229-903	505 N CHARLTON ST WOODVILLE	75979-4504	LISA MEYSEMBOURG
WORTHAM ISD	(254) 765-3095	081-905	P O BOX 247 WORTHAM	76693-0247	MELISSA BOSLEY
WYLIE ISD	(972) 429-3000	043-914	P O BOX 490 WYLIE	75098-0490	DR DAVID VINSON
WYLIE ISD	(325) 692-4353	221-912	6251 BUFFALO GAP RD ABILENE	79606-5448	JOEY LIGHT
YANTIS ISD	(903) 383-2463	250-905	105 W OAK ST YANTIS	75497	TRACEY HELFFERICH
YELLOWSTONE COLLEGE PREPARATORY	(713) 655-0596	101-873	3000 TRULLEY ST, STE 200 HOUSTON	77004	RYAN DOLIBOIS
YES PREP PUBLIC SCHOOLS INC	(713) 967-9000	101-845	5515 S LOOP E FREEWAY, STE B HOUSTON	77033	MARK DIBELLA
YOAKUM ISD	(361) 293-3162	062-903	P O BOX 737 YOAKUM	77995-0737	TOM KELLEY
YORKTOWN ISD	(361) 564-2252	062-904	P O BOX 487 YORKTOWN	78164-0487	KATHERINE KUENSTLER
YSLETA ISD	(915) 434-0000	071-905	9600 SIMS DR EL PASO	79925-7225	DR XAVIER DE LA TORRE
ZAPATA COUNTY ISD	(956) 765-6546	253-901	P O BOX 158 ZAPATA	78076-0158	CARLOS GONZALEZ, JR
ZAVALLA ISD	(936) 897-2271	003-906	431 E MAIN ST ZAVALLA	75980-0045	RICKY OLIVER
ZEPHYR ISD	(325) 739-5331	025-906	11625 CR 281 ZEPHYR	76890	STANTON MARWITZ

Texas Public Schools and Charters

Texas Public Schools and Charters, Explanation of Symbols and Terms

County, District, Region, School

The information on Texas public schools is arranged by counties, school districts (with education service center [ESC] region number following), and schools. Addresses, telephone numbers, and zip codes are shown immediately following the counties and school districts.

County-District-School Number

These columns show the identification numbers used by the Texas Education Agency (TEA) for Texas counties, school districts, and schools. The counties of the state are numbered from 1 through 254 in alphabetical order. In 2019-20, there were 1,217 educational entities with TEA-assigned school district numbers.

TEA-assigned school numbers are unique identification numbers only; they do not denote school types (e.g., elementary school, junior high school, high school). Schools are numbered from 001 through 698. Schools are categorized as: regular instructional; alternative instructional; juvenile justice alternative education program instructional (JJAEP); disciplinary alternative education program instructional (DAEP); charter/regular instructional; charter/alternative instructional; charter/JJAEP instructional; or charter/DAEP instructional.

School type	Category					Status		
	Regular instructional	Alternative instructional	JJAEP	DAEP	Total	Active	Under construction	Total
Elementary school	4,852	40	2	20	4,914	4,825	89	4,914
Middle school	1,464	12	3	9	1,488	1,455	33	1,488
Junior high school	224	2	0	0	226	222	4	226
High school	1,312	250	18	20	1,600	1,566	34	1,600
Elementary/secondary school ^a	464	278	272	191	1,205	1,197	8	1,205
Ungraded (Windham Texas Department of Criminal Justice)	93	4	0	0	97	97	0	97
All school types	8,409	586	295	240	9,530	9,362	168	9,530

Note. School counts are based on grades taught at the schools.

^aSpecial Education school counts are included in the elementary/secondary school counts.

County and District Superintendents, Principals

The names of county superintendents, district superintendents, and school principals are shown opposite the administrative units they supervise.

Grades

This column shows grade levels taught, including early education (EE), prekindergarten (PK), kindergarten (KG), and ungraded (UG).

Enrollment

This column shows the fall 2018 enrollment for each school district and school. If the school configuration for a district changed for the 2019-20 school year, the school counts may not add to the district total. Revised school configurations for 2019-20 are received in the summer of 2019. When enrollment is fewer than five students or could be imputed from district totals, the count is masked with a dash (–) to protect student anonymity.

Texas Public School Districts and Charters: Additions, Deletions, Consolidations, and Annexations, March 2020

Additions of School Districts

Bexar County (015). Education Service Center (ESC) Region 20. Effective June 14, 2019, SAN ANTONIO PREPARATORY CHARTER SCHOOL became a new charter school district. The official name is SAN ANTONIO PREPARATORY CHARTER SCHOOL (County-District Number [CDN] 015-840).

Effective June 4, 2019, THE GATHERING PLACE became a new charter school district. The official name is THE GATHERING PLACE (CDN 015-841).

Harris County (101). ESC Region 04. Effective June 14, 2019, ELEVATE COLLEGIATE CHARTER SCHOOL became a new charter school district. The official name is ELEVATE COLLEGIATE CHARTER SCHOOL (CDN 101-877).

Effective June 14, 2019, HOUSTON CLASSICAL CHARTER SCHOOL became a new charter school district. The official name is HOUSTON CLASSICAL CHARTER SCHOOL (CDN 101-878).

Consolidations of School Districts

Lamar County (139). Effective July 1, 2019, ROXTON ISD (CDN 139-908) consolidated with CHISUM ISD (CDN 139-905). The official name is CHISUM ISD (CDN 139-905).

Deletions of School Districts

Dallas County (057). Effective June 30, 2019, TRINITY ENVIRONMENTAL ACADEMY (CDN 057-849) was obsoleted as a reporting charter school district.

Travis County (227). Effective September 1, 2019, THE EXCEL CENTER (CDN 227-828) was obsoleted as a reporting charter school district.

Texas Public Schools and Charters, Directory, April 2020

County district, region, school	Mailing address and phone number	Cnty. dist. number	Sch. no.	County and district superintendents, principals	Grades	2018-19 enrollment
001 ANDERSON COUNTY		001				
CAYUGA ISD 07	P O BOX 427 CAYUGA 75832-0427 PHONE - (903) 928-2102 FAX - (903) 928-2646	001-902		DR RICK WEBB		564
REGULAR INSTRUCTIONAL						
CAYUGA H S	(903) 928-2294 ext:012		001	JOE E SATTERWHITE III	09-12	179
CAYUGA MIDDLE	(903) 928-2699 ext:4001		041	SHERRI MCINNIS	06-08	119
CAYUGA EL	(903) 928-2295		103	TRACIE CAMPBELL	EE-05	266
ELKHART ISD 07	301 E PARKER ST ELKHART 75839-9701 PHONE - (903) 764-2952 FAX - (903) 764-2466	001-903		DR LAMONT SMITH		1255
REGULAR INSTRUCTIONAL						
ELKHART H S	(903) 764-5161		001	JASON W IVES	09-12	376
ELKHART MIDDLE	(903) 764-2459		041	REBECCA HUFF	06-08	261
ELKHART EL	(903) 764-2979		101	KYLE JOHNSON	EE-02	339
ELKHART INT	(903) 764-8535		102	GREGORY D HERRING	03-05	277
DAEP INSTRUCTIONAL						
ELKHART DAEP	(903) 764-2952		002		KG-12	2
FRANKSTON ISD 07	P O BOX 428 FRANKSTON 75763-0428 PHONE - (903) 876-2556 FAX - (903) 876-4558	001-904		NICCI COOK		804
REGULAR INSTRUCTIONAL						
FRANKSTON H S	(903) 876-3219		001	EDGAR RODRIGUEZ	09-12	228
FRANKSTON MIDDLE	(903) 876-2215		041	EDGAR RODRIGUEZ	06-08	194
FRANKSTON EL	(903) 876-2214		102	MELANIE BLACKWELL	EE-05	382
NECHES ISD 07	P O BOX 310 NECHES 75779-0310 PHONE - (903) 584-3311 FAX - (903) 584-3686	001-906		RANDY L SNIDER		366
REGULAR INSTRUCTIONAL						
NECHES H S	(903) 584-3443		002	TRENT COOK	09-12	107
NECHES EL	(903) 584-3401		102	KIMBERLYN SNIDER	EE-08	259
PALESTINE ISD 07	1007 E PARK AVE PALESTINE 75801 PHONE - (903) 731-8000 FAX - (877) 766-4983	001-907		JASON L MARSHALL		3393
REGULAR INSTRUCTIONAL						
PALESTINE H S	(903) 731-8005		001	WILLIAM STEWART	09-12	984
PALESTINE J H	(903) 731-8008		041	JOSEPH MASON	07-08	519
NORTHSIDE PRI	(903) 731-8020		101	BARBARA DUTTON	KG-01	494
WASHINGTON EARLY CHILDHOOD CENTER	(903) 731-8030		102	SHEILA BRADLEY	EE-PK	178
SOUTHSIDE EL	(903) 731-8023		107	GRACE MANCILLA	02-03	462
STORY INT	(903) 731-8015		110	JOHN DAVID RICHARDSON	04-06	756
WESTWOOD ISD 07	P O BOX 260 PALESTINE 75802-0260 PHONE - (903) 729-1776 FAX - (903) 729-3696	001-908		WADE STANFORD		1518
REGULAR INSTRUCTIONAL						
WESTWOOD H S	(903) 729-1773		002	SCOTT NETTLES	09-12	418
WESTWOOD J H	(903) 723-0423		041	SONYA BROWN	07-08	237
WESTWOOD EL	(903) 729-1771		101	SHINNITTA FOREMAN	03-06	447
WESTWOOD PRI	(903) 729-1787		102	ROSA PEREZ	EE-02	416
SLOCUM ISD 07	5765 E STATE HWY 294 ELKHART 75839-9802 PHONE - (903) 478-3624 FAX - (903) 478-3030	001-909		CLIFF LASITER		406
REGULAR INSTRUCTIONAL						
SLOCUM H S	(903) 478-3624		001	ERRIN DEER	09-12	115
SLOCUM PK - 8	(903) 478-3624		101	GINA KELLUM	EE-08	291
002 ANDREWS COUNTY		002				
ANDREWS ISD 18	405 NW 3RD ST ANDREWS 79714-5098 PHONE - (432) 523-3640 ext:175 FAX - (432) 523-3343	002-901		DR BOBBY AZAM		4319
REGULAR INSTRUCTIONAL						
ANDREWS H S	(432) 523-3640 ext:2122		001	JOHN CARRANCO	09-12	1143
ANDREWS MIDDLE	(432) 523-3640 ext:3422		041	DAVID LOWDER	06-08	1026
DEVONIAN EL	(432) 523-3640 ext:5522		101	ARTURO ROMAN	02-03	609
UNDERWOOD EL	(432) 523-3640 ext:8622		104	TERRY JUSTICE	04-05	674
CLEARFORK EL	(432) 523-3640 ext:4322		105	SUZANNE MATA	EE-01	826
ALTERNATIVE INSTRUCTIONAL						
ANDREWS EDUCATION CENTER	(432) 523-3640 ext:1760		002	CARLTON JOHNSON	09-12	41

Texas Public Schools and Charters, Directory, April 2020

County district, region, school	Mailing address and phone number	Cnty. dist. number	Sch. no.	County and district superintendents, principals	Grades	2018-19 enrollment
003 ANGELINA COUNTY		003				
PINEYWOODS COMMUNITY ACADEMY 07	602 S RAGUET LUFKIN 75904 PHONE - (936) 634-5515 FAX - (936) 634-5518	003-801		KEN VAUGHN		1022
CHARTER/REGULAR INSTRUCTIONAL						
PINEYWOODS COMMUNITY ACADEMY H S	(936) 634-5515		001	MONICA GUNTER	09-12	251
DR TERRY ROBBINS MIDDLE	(936) 634-5515		042	MONICA GUNTER	06-08	257
SARAH STRINDEN EL	(936) 634-5515		103	JENNIFER SHAW	PK-05	514
HUDSON ISD 07	6735 TED TROUT DR LUFKIN 75904-6641 PHONE - (936) 875-3351 FAX - (936) 875-9209	003-902		DONALD WEBB		2959
REGULAR INSTRUCTIONAL						
HUDSON H S	(936) 875-9232		001	JOHN COURTNEY	09-12	838
HUDSON MIDDLE	(936) 875-9222		041	RICHARD CRENSHAW	06-08	706
W F PEAVY PRI	(936) 875-9344		101	LAURA MIKEAL	EE-02	760
W H BONNER EL	(936) 875-9212		102	SCOTT MACKEY	03-05	641
ALTERNATIVE INSTRUCTIONAL						
STUBBLEFIELD LRN CTR	(936) 634-1100		004	JEFF WALKER	09-12	14
LUFKIN ISD 07	P O BOX 1407 LUFKIN 75902-1407 PHONE - (936) 634-6696 FAX - (936) 634-8864	003-903		LYNN TORRES		7861
REGULAR INSTRUCTIONAL						
LUFKIN H S	(936) 632-7721		001	BRANDON BOYD	09-12	2132
LUFKIN MIDDLE	(936) 630-4444		044	DANNY WHISENANT	06-08	1715
ANDERSON EL	(936) 632-5527		120	AMY FAIN	03-05	258
BRANDON EL	(936) 632-5513		121	MARK KEITH	03-05	407
BROOKHOLLOW EL	(936) 634-8415		122	APRIL SEBESTA	03-05	300
COSTON EL	(936) 639-3118		123	KATHY JOST	03-05	239
DUNBAR PRI	(936) 630-4500		124	DORINDA WADE	KG-02	361
GARRETT PRI	(936) 634-8418		125	CHERREE HALL	PK	347
HACKNEY PRI	(936) 634-3324		126	KELLY PROUTT	PK	227
HERTY PRI	(936) 639-2241		127	JILL RIGGS	EE KG-02	269
KURTH PRI	(936) 639-3279		128	KAREN VINSON	PK-02	322
SLACK EL	(936) 639-2279		129	YANETH CLIFTON	02-05	551
TROUT PRI	(936) 639-3274		130	CINDY NERREN	EE KG-02	276
BURLEY PRI	(936) 639-3100		131	DR BETSY MIJARES	KG-02	400
ALTERNATIVE INSTRUCTIONAL						
STUBBLEFIELD LRN CTR	(936) 634-1100		004	JEFF WALKER	09-12	39
SPECIAL SERVICES	(936) 630-4273		141	DEIDRA HARRISON	EE-12	11
JUVENILE DETENT CTR	(936) 634-8689		201		04-12	7
DAEP INSTRUCTIONAL						
ALTER SCH	(936) 632-7203		003	SCOTT WALTERS	01-12	0
HUNTINGTON ISD 07	P O BOX 328 HUNTINGTON 75949-0328 PHONE - (936) 876-4287 FAX - (936) 876-3212	003-904		DAVID W FLOWERS		1660
REGULAR INSTRUCTIONAL						
HUNTINGTON H S	(936) 876-4150		001	CHRISTOPHER SHANE STOVER	09-12	515
HUNTINGTON MIDDLE	(936) 876-4722		041	KRIS WHISENANT	06-08	397
HUNTINGTON EL	(936) 876-5194		101	LAUREN HOOPER	EE-03	489
HUNTINGTON INT	(936) 876-3432		102	SANDY FLOWERS	04-05	244
ALTERNATIVE INSTRUCTIONAL						
PRIDE ALTER SCH	(936) 876-4287		005	LAWTON ANDREW TREKELL	09-12	15
DIBOLL ISD 07	P O BOX 550 DIBOLL 75941-0550 PHONE - (936) 829-4718 FAX - (936) 829-5558	003-905		VICKI THOMAS		1880
REGULAR INSTRUCTIONAL						
DIBOLL H S	(936) 829-5626		001	JOHN CLEMENTS	09-12	499
DIBOLL J H	(936) 829-5225		041	MARK KETTERING	06-08	429
H G TEMPLE EL	(936) 829-6950		101	NIKKI MILLER	KG-02	384
DIBOLL PRI	(936) 829-4671		102	DIANA MOORE	EE-PK	173
H G TEMPLE INT	(936) 829-6900		103	NIKKI MILLER	03-05	389
ALTERNATIVE INSTRUCTIONAL						
STUBBLEFIELD LRN CTR	(936) 634-1100		004		09-12	6
ZAVALLA ISD 07	431 E MAIN ST ZAVALLA 75980-0045 PHONE - (936) 897-2271 FAX - (936) 897-2674	003-906		RICKY D OLIVER		360
REGULAR INSTRUCTIONAL						
ZAVALLA H S	(936) 897-2301		001	KATHY CATON	06-12	190
ZAVALLA EL	(936) 897-2611		101	SHANA MCCUGH	EE-05	170
ALTERNATIVE INSTRUCTIONAL						
STUBBLEFIELD LRN CTR			004		09-12	0
CENTRAL ISD 07	7622 US HWY 69 N POLLOK 75969-9710	003-907		JUSTIN RISNER		1465

Texas Public Schools and Charters, Directory, April 2020

County district, region, school	Mailing address and phone number	Cnty. dist. number	Sch. no.	County and district superintendents, principals	Grades	2018-19 enrollment
REGULAR INSTRUCTIONAL	PHONE - (936) 853-2216 FAX - (936) 853-2215					
CENTRAL H S	(936) 853-2167		001	MIGUEL GARZA	09-12	403
CENTRAL J H	(936) 853-2115		041	RONNIE MUSGROVE	05-08	421
CENTRAL EL	(936) 853-9390		102	AMANDA WRIGHT	EE-04	640
ALTERNATIVE INSTRUCTIONAL						
STUBBLEFIELD LRN CTR	(936) 634-1100		004		09-12	1
004 ARANSAS COUNTY		004				
ARANSAS COUNTY ISD 02	P O BOX 907 ROCKPORT 78381-0907 PHONE - (361) 790-2212 FAX - (361) 790-2299	004-901		JOSEPH T PATEK III		2829
REGULAR INSTRUCTIONAL						
ROCKPORT-FULTON H S	(361) 790-2220		001	RHONDA MIETH	09-12	858
ROCKPORT-FULTON MIDDLE	(361) 790-2230		041	CHRISTINA SPEARS	06-08	648
FULTON LEARNING CENTER	(361) 790-2240		101	ROSE TRAN	03-05	650
LIVE OAK LEARNING CENTER	(361) 790-2260		103	DENISE POLAND	EE-02	591
005 ARCHER COUNTY		005				
ARCHER CITY ISD 09	P O BOX 926 ARCHER CITY 76351-0926 PHONE - (940) 574-4536 ext:101 FAX - (940) 574-4051	005-901		CD KNOBLOCH		505
REGULAR INSTRUCTIONAL						
ARCHER CITY H S	(940) 574-4713		001	MANDY STAFFORD	07-12	231
ARCHER CITY EL	(940) 574-4506		101	AMY HUSEMANN	EE-06	274
HOLLIDAY ISD 09	P O BOX 689 HOLLIDAY 76366-0689 PHONE - (940) 586-1281 FAX - (940) 586-1492	005-902		DR KEVIN DYES		1048
REGULAR INSTRUCTIONAL						
HOLLIDAY H S	(940) 586-1624		001	BRUCE PATTERSON	09-12	319
HOLLIDAY MIDDLE	(940) 586-1314		041	KELLY CARVER	06-08	249
HOLLIDAY EL	(940) 586-1986		101	TARA KIRKLAND	EE-05	480
WINDTHORST ISD 09	P O BOX 190 WINDTHORST 76389-0190 PHONE - (940) 423-6688 FAX - (940) 423-6505	005-904		LONNIE HISE		403
REGULAR INSTRUCTIONAL						
WINDTHORST H S	(940) 423-6680		001	ROY LONGCRIER	09-12	135
WINDTHORST JH	(940) 423-6605		041	ROY LONGCRIER	06-08	92
WINDTHORST EL	(940) 423-6679		101	ANN ARMANDAREZ	EE-05	176
006 ARMSTRONG COUNTY		006				
CLAUDE ISD 16	P O BOX 209 CLAUDE 79019-0209 PHONE - (806) 226-7331 ext:130 FAX - (806) 226-2244	006-902		BROCK CARTWRIGHT		359
REGULAR INSTRUCTIONAL						
CLAUDE SCHOOLS	(806) 226-2191		001	JOHN MOFFETT	EE-12	140
007 ATASCOSA COUNTY		007				
CHARLOTTE ISD 20	P O BOX 489 CHARLOTTE 78011-0489 PHONE - (830) 277-1431 FAX - (830) 277-1551	007-901		MARIO SOTELO		471
REGULAR INSTRUCTIONAL						
CHARLOTTE H S	(830) 277-1432		001	BRIANNE BROCK	09-12	146
CHARLOTTE MIDDLE	(830) 277-1646		041	BRIANNE BROCK	06-08	127
CHARLOTTE EL	(830) 277-1710		101	LAURA MIKOLAJCZYK	EE-05	197
JJAEP INSTRUCTIONAL						
ATASCOSA CO ALTER	(830) 769-2925		002	MICHELLE WOODLEE	06-12	0
DAEP INSTRUCTIONAL						
DISTRICT REASSIGNMENT & OPPORTUNITY CENTER	(830) 277-1431		003	RAUL MORALES	03-12	1
JOURDANTON ISD 20	200 ZANDERSON AVE JOURDANTON 78026-3045 PHONE - (830) 769-3548 ext:541 FAX - (830) 376-5052	007-902		THERESA MCALLISTER		1607
REGULAR INSTRUCTIONAL						
JOURDANTON H S	(830) 769-2350		001	VIRGINIA PARSONS	09-12	417
JOURDANTON J H	(830) 769-2234		041	CASANDRA MCADAMS-MCGILL	06-08	354
JOURDANTON EL	(830) 769-2121		101	LAURIE DAUGHTREY	EE-05	824
ALTERNATIVE INSTRUCTIONAL						
ATASCOSA COUNTY JUVENILE JUSTICE CENTER	(830) 769-3900		005	VIRGINIA PARSONS	03-12	6
JJAEP INSTRUCTIONAL						
THE LARRY BROWN SCHOOL	(830) 769-2925		004	VIRGINIA PARSONS	04-12	0

Texas Public Schools and Charters, Directory, April 2020

County district, region, school	Mailing address and phone number	Cnty. dist. number	Sch. no.	County and district superintendents, principals	Grades	2018-19 enrollment
DAEP INSTRUCTIONAL JOURDANTON DAEP	(830) 769-2925		006	VIRGINIA PARSONS	01-12	6
LYTLE ISD 20	P O BOX 745 LYTLE 78052-0745 PHONE - (830) 709-5100 FAX - (830) 709-5104	007-904		MICHELLE CARROLL SMITH		1726
REGULAR INSTRUCTIONAL						
LYTLE H S	(830) 709-5105		001	JOSE GARZA	09-12	461
LYTLE J H	(830) 709-5115		041	ELIZABETH STEWART	06-08	399
LYTLE EL	(830) 709-5130		101	WENDY CONOVER	02-05	491
LYTLE PRIMARY SCHOOL	(830) 709-5140		103	JAMMIE FEWELL	EE-01	368
JJAEP INSTRUCTIONAL						
JJAEP	(830) 769-2925 ext:24		003	JEFF THORNTON	05-12	3
DAEP INSTRUCTIONAL						
LYTLE DAEP	(830) 709-5130		002	LORETTA ZAVALA	03-12	4
PLEASANTON ISD 20	831 STADIUM DR PLEASANTON 78064-2499 PHONE - (830) 569-1200 ext:124 FAX - (830) 569-2171	007-905		DR MATTHEW MANN		3564
REGULAR INSTRUCTIONAL						
PLEASANTON H S	(830) 569-1250		001	TWILA GUAJARDO	09-12	1031
PLEASANTON J H	(830) 569-1280		041	JENNIFER GARCIA	06-08	794
PLEASANTON EL	(830) 569-1340		103	ERICA BERNAL	02-05	1083
PLEASANTON PRI	(830) 569-1325		105	KARI VICKERS	EE-01	650
ALTERNATIVE INSTRUCTIONAL						
PLEASANTON ISD SCHOOL OF CHOICE	(830) 569-1250		005	TWILA GUAJARDO	09-12	5
JJAEP INSTRUCTIONAL						
ATASCOSA CO ALTER	(830) 769-2925		004	JEFF THORNTON	05-12	1
POTEET ISD 20	P O BOX 138 POTEET 78065-0138 PHONE - (830) 742-3567 FAX - (830) 742-3332	007-906		CHARLES WILLIAM CAMARILLO		1703
REGULAR INSTRUCTIONAL						
POTEET H S	(830) 742-3522		001	JOSE ANTONIO DOMINGUEZ	09-12	481
POTEET J H	(830) 742-3571		041	JULIE POTH	06-08	382
POTEET EL	(830) 742-3503		101	DONISHA MILLER	EE-03	584
POTEET INT	(830) 742-3697		102	CHRISTINA GILLESPIE	04-05	253
JJAEP INSTRUCTIONAL						
ATASCOSA CO JUVENILE UNIT	(830) 769-2925		003		06-12	3
008 AUSTIN COUNTY		008				
BELLVILLE ISD 06	518 S MATHEWS BELLVILLE 77418-2711 PHONE - (979) 865-3133 FAX - (979) 865-8591	008-901		DR NICOLE POENITZSCH		2238
REGULAR INSTRUCTIONAL						
BELLVILLE H S	(979) 865-3681		001	CASEY HOLLOWAN	09-12	716
BELLVILLE J H	(979) 865-5966		041	DANIEL SYMM	06-08	518
O'BRYANT PRI	(979) 865-5907		101	NARLIE JONES	EE-03	560
O'BRYANT INT	(979) 865-3671		102	NATLIE JONES	04-05	296
WEST END EL	(979) 357-2595		105	TONY HANCOCK	KG-05	148
ALTERNATIVE INSTRUCTIONAL						
SPICER ALTER ED CTR	(979) 865-7095		002	DR MICHAEL COOPERSMITH	05-12	0
SEALY ISD 06	939 TIGER LN SEALY 77474-3211 PHONE - (979) 885-3516 FAX - (979) 885-6457	008-902		SHERYL MOORE		2803
REGULAR INSTRUCTIONAL						
SEALY H S	(979) 885-3515		001	MEGAN OLIVER	09-12	806
SEALY J H	(979) 885-3292		041	LAURA VILLAFLO	06-08	607
SELMAN EL	(979) 885-6659		102	SCOTT WAGONER	EE-05	686
SEALY EL	(979) 885-3852		104	SARAH JOHNSON	PK-05	704
BRAZOS ISD 06	P O BOX 819 WALLIS 77485-0819 PHONE - (979) 478-8551 FAX - (979) 478-2300	008-903		BRIAN THOMPSON		827
REGULAR INSTRUCTIONAL						
BRAZOS H S	(979) 478-6832		001	ERIC CORMIER	09-12	217
BRAZOS MIDDLE	(979) 478-6814		041	CLAY HUDGINS	06-08	204
BRAZOS EL	(979) 478-6610		102	SHELLY DOTSON	EE-05	342
ALTERNATIVE INSTRUCTIONAL						
PRAIRIE HARBOR ALTERNATIVE SCHOOL	(979) 217-1581		103		04-12	64
009 BAILEY COUNTY		009				
MULESHOE ISD 17	514 W AVE G MULESHOE 79347-3499 PHONE - (806) 272-7404 FAX - (806) 272-4120	009-901		DR RL RICHARDS		1417

Texas Public Schools and Charters, Directory, April 2020

County district, region, school	Mailing address and phone number	Cnty. dist. number	Sch. no.	County and district superintendents, principals	Grades	2018-19 enrollment
REGULAR INSTRUCTIONAL						
MULESHOE H S	(806) 272-7303		001	CINDY BESSIRE	09-12	350
WATSON J H	(806) 272-7349		041	MELVIN NUSSER	06-08	340
MARY DESHAZO EL	(806) 272-7364		101	JENNIFER BURRUS	03-05	319
DILLMAN EL	(806) 272-7383		103	LETTI TOVAR	EE-02	393
ALTERNATIVE INSTRUCTIONAL						
P E P	(806) 933-4499		002	NATASHA NEWMAN	09-12	15
010 BANDERA COUNTY		010				
MEDINA ISD 20	P O BOX 1470 MEDINA 78055-1470 PHONE - (830) 589-2855 FAX - (830) 589-7150	010-901		KEVIN W NEWSOM		306
REGULAR INSTRUCTIONAL						
MEDINA SCHOOL	(830) 589-2851		001	LINDSEY KUNZ	EE-12	306
MEDINA SCHOOL	(830) 589-2851		001	JANEL MURFF	EE-12	306
BANDERA ISD 20	P O BOX 727 BANDERA 78003-0727 PHONE - (830) 460-3890 ext:200 FAX - (830) 460-3851	010-902		DR JERRY D HOLLINGSWORTH		2234
REGULAR INSTRUCTIONAL						
BANDERA H S	(830) 460-3898		001	DR KENNETH VOGEL	09-12	640
BANDERA MIDDLE	(830) 460-3899		041	PATRICK SIZEMORE	06-08	530
ALKEK EL	(830) 460-3900		101	DIXIE MOSELEY	EE-05	571
HILL COUNTRY EL	(830) 460-3901		102	LAURA KLEIN	EE-05	493
011 BASTROP COUNTY		011				
BASTROP ISD 13	906 FARM ST BASTROP 78602-3310 PHONE - (512) 772-7100 FAX - (512) 321-7469	011-901		BARRY EDWARDS		11081
REGULAR INSTRUCTIONAL						
BASTROP H S	(512) 772-7200		001	JOHN GOSSELINK	09-12	1468
CEDAR CREEK H S	(512) 772-7300		002	BRIDGETTE CORNELIUS	09-12	1583
COLORADO RIVER COLLEGIATE ACADEMY	(512) 772-7230		005	MARTIN CONRARDY	09-12	206
BASTROP MIDDLE	(512) 772-7400		041	KRYSTAL GABRIEL	07-08	821
EMILE EL	(512) 772-7620		101	WINDY BURNETT	EE-04	718
MINA EL	(512) 772-7640		102	REBA KING	EE-04	656
CEDAR CREEK EL	(512) 772-7600		103	DR DOLORES GODINEZ	EE-04	768
BASTROP INT	(512) 772-7450		104	DANIEL BROWN	05-06	825
CEDAR CREEK MIDDLE	(512) 772-7425		106	JIM HALLAMEK	07-08	920
RED ROCK EL	(512) 772-7660		107	KELLY HUBLEY	EE-04	627
CEDAR CREEK INT	(512) 772-7475		108	ALISON HALL	05-06	930
BLUEBONNET EL	(512) 772-7680		109	DAVID MACROBERTS	EE-04	777
LOST PINES EL	(512) 772-7000		110	STACY TROST	EE-04	667
ALTERNATIVE INSTRUCTIONAL						
GENESIS H S	(512) 772-7230		022	MARTIN CONRARDY	09-12	115
ELGIN ISD 13	P O BOX 351 ELGIN 78621-0351 PHONE - (512) 281-3434 FAX - (512) 285-9931	011-902		JODI DURON		4457
REGULAR INSTRUCTIONAL						
ELGIN H S	(512) 281-3438		001	RICARDO REYES	09-12	1288
ELGIN MIDDLE	(512) 281-3382		041	RIZA COOPER	06-08	1023
ELGIN INT			042	ROBERT TRUHILL	05-06	0
BOOKER T WASHINGTON EL	(512) 281-3411		101	AMANDA PHILLIPS	EE KG-05	646
ELGIN EL	(512) 281-3457		102	SARAH JUAREZ-FARIAS	EE-05	809
NEIDIG EL	(512) 281-9702		103	SARAH BOROWICZ	EE KG-05	640
ALTERNATIVE INSTRUCTIONAL						
PHOENIX H S	(512) 281-9774		004	MICHELLE RUTHVEN	09-12	50
JJAEP INSTRUCTIONAL						
BASTROP COUNTY JUVENILE BOOT CAMP	(512) 581-4087		003	DR PETER PEREZ	06-12	1
SMITHVILLE ISD 13	P O BOX 479 SMITHVILLE 78957-0479 PHONE - (512) 237-2487 FAX - (512) 237-2775	011-904		CHERYL BURNS		1802
REGULAR INSTRUCTIONAL						
SMITHVILLE H S	(512) 237-2451		002	PAUL SMITH	09-12	547
SMITHVILLE J H	(512) 237-2407		041	CHRIS KELLY	06-08	424
SMITHVILLE EL	(512) 237-2406		101	TAMMIE HEWITT	03-05	387
BROWN PRI	(512) 237-2519		102	STEPHANIE FOSTER	EE-02	444
DAEP INSTRUCTIONAL						
BASTROP COUNTY JUVENILE BOOT CAMP	(512) 581-4087		004	JEROME REESE	04-12	0
MCDADE ISD 13	P O BOX 400 MCDADE 78650-0400 PHONE - (512) 273-2522 ext:130 FAX - (512) 273-2101	011-905		BARBARA MARCHBANKS		382
REGULAR INSTRUCTIONAL						
MCDADE H S	(512) 273-2522		001	FRANCES WILLIAMS	07-12	147

Texas Public Schools and Charters, Directory, April 2020

County district, region, school	Mailing address and phone number	Cnty. dist. number	Sch. no.	County and district superintendents, principals	Grades	2018-19 enrollment
MCDADA EL	(512) 273-2522		101	FRANCES WILLIAMS	EE-06	235
MCDADA EL	(512) 273-2522		101	CODI KADLECEK	EE-06	235
JJAEP INSTRUCTIONAL						
MCDADA JJAEP			011		07-12	0
012 BAYLOR COUNTY		012				
SEYMOUR ISD 09	409 W IDAHO ST SEYMOUR 76380-1650 PHONE - (940) 889-3525 FAX - (940) 889-5340	012-901		JOHN ANDERSON		582
REGULAR INSTRUCTIONAL						
SEYMOUR H S	(940) 889-2947		001	ADAM ARRENDENDO	09-12	152
SEYMOUR MIDDLE	(940) 889-4548		042	DONNY HEARN	05-08	176
SEYMOUR EL	(940) 889-2533		101	KENDRA GILBREATH	EE-04	254
013 BEE COUNTY		013				
ST MARY'S ACADEMY CHARTER SCHOOL 02	507 N FILMORE BEEVILLE 78102 PHONE - (361) 358-5601 FAX - (361) 358-5704	013-801		MERLE SIMONSON		430
CHARTER/REGULAR INSTRUCTIONAL						
ST MARY'S ACADEMY CHARTER SCHOOL	(361) 358-5601 ext:1080		101	HIRMA ELIZONDO	KG-08	430
BEEVILLE ISD 02	201 N SAINT MARY'S ST BEEVILLE 78102-4606 PHONE - (361) 358-7111 FAX - (361) 358-7837	013-901		DR MARC PUIG		3330
REGULAR INSTRUCTIONAL						
A C JONES H S	(361) 362-6000		001	ANN EWING	09-12	989
A C JONES HEALTH PROFESSIONS MAGNET ACADEMY	(361) 362-6000		004	ANN EWING	09-12	41
MORENO J H	(361) 358-6262		041	JAIME RODRIGUEZ	06-08	701
THE JOE BARNHART ACADEMY	(361) 358-6262		042	JAIME RODRIGUEZ	06-08	112
R A HALL EL	(361) 362-6060		101	BELINDA AGUIRRE	01-05	516
FADDEN-MCKEOWN-CHAMBLISS EL	(361) 362-6050		102	ANITA TAYLOR	01-05	583
HAMPTON-MORENO-DUGAT EARLY CHILDHOOD CENTER	(361) 362-6040		105	ANNETTE SANCHEZ	EE-KG	388
PAWNEE ISD 02	P O BOX 569 PAWNEE 78145-0569 PHONE - (361) 456-7256 FAX - (361) 456-7388	013-902		MICHELLE HARTMANN		318
REGULAR INSTRUCTIONAL						
PAWNEE EL / J H	(361) 456-7256		101	KENDRA WUEST	EE-08	318
PETTUS ISD 02	P O BOX D PETTUS 78146-1149 PHONE - (361) 375-2296 FAX - (361) 375-2295	013-903		MICHAEL HOMANN		420
REGULAR INSTRUCTIONAL						
PETTUS SECONDARY	(361) 375-2296 ext:122		001	RICKY DELEON	06-12	232
PETTUS EL	(361) 375-2296		101	KARLA CYPERT	EE-05	188
SKIDMORE-TYNAN ISD 02	224 W MAIN ST SKIDMORE 78389 PHONE - (361) 287-3426 ext:200 FAX - (361) 287-3442	013-905		DR DUSTIN BARTON		834
REGULAR INSTRUCTIONAL						
SKIDMORE-TYNAN H S	(361) 287-3426 ext:3000		001	DANA SCOTT	09-12	273
SKIDMORE-TYNAN J H	(361) 287-3426 ext:5000		041	STELLA RESIO	06-08	194
SKIDMORE-TYNAN EL	(361) 287-3426 ext:4000		101	CORINA GARCIA	EE KG-05	367
014 BELL COUNTY		014				
RICHARD MILBURN ALTER HIGH SCHOOL (KILLEEN) 20	13003 JONES MALTSBERGER SAN ANTONIO 78247 PHONE - (830) 557-6181 FAX - (830) 557-5424	014-801		ARMARD ANDERSON		1952
CHARTER/ALTERNATIVE INSTRUCTIONAL						
RICHARD MILBURN ALTER H S (KILLEEN)	(254) 634-4444		001	LUCETTE BREDT	09-12	232
RICHARD MILBURN ACADEMY ODESSA	(432) 614-1859		002	MARY JANSSEN	09-12	477
RICHARD MILBURN ACADEMY LUBBOCK	(806) 740-0811		004	BRENDA EWERZ	09-12	130
RICHARD MILBURN ACADEMY HOUSTON (SUBURBAN)	(281) 209-3505		005	GREG NIX	09-12	211
RICHARD MILBURN ACADEMY FORT WORTH	(817) 731-7627		006	SUSAN RICHEY	09-12	173
RICHARD MILBURN ACADEMY CORPUS CHRISTI	(361) 225-4424		007	MADGE HANNA	09-12	277
RICHARD MILBURN ACADEMY AMARILLO	(806) 463-2284		008	JOLANE MADDOX	09-12	159
RICHARD MILBURN ACADEMY PASADENA	(832) 730-4570		009	SANDRA NIX	09-12	158
RICHARD MILBURN ACADEMY MIDLAND SOUTH	(432) 203-9829		010	DEBRA THEESFIELD	09-12	135
PRIORITY CHARTER SCHOOLS 12	275 FM 2483 MORGANS POINT 76513 PHONE - (254) 206-2013 FAX - (254) 778-8690	014-803		DR SCOTT MOGER		789
CHARTER/REGULAR INSTRUCTIONAL						
GEORGETOWN CHARTER ACADEMY	(512) 863-9236		002	CORINNA CAPRAUN	PK-12	77

Texas Public Schools and Charters, Directory, April 2020

County district, region, school	Mailing address and phone number	Cnty. dist. number	Sch. no.	County and district superintendents, principals	Grades	2018-19 enrollment
COVE CHARTER ACADEMY	(254) 238-8231		003	CHER NICKERSON	PK-12	236
CEDAR PARK CHARTER ACADEMY	(512) 331-2980		004	MICHELE KELSAY	PK-12	190
CHARTER/ALTERNATIVE INSTRUCTIONAL						
TEMPLE CHARTER ACADEMY	(254) 778-8682		101	DEVERA SHIPP	PK-12	286
ORENDA CHARTER SCHOOL 12	2951 WILLIAMS DR GEORGETOWN 78628 PHONE - (512) 869-3020 FAX - (512) 869-3030	014-804		CARLA SILBER		1720
CHARTER/REGULAR INSTRUCTIONAL						
GATEWAY COLLEGE PREPARATORY SCHOOL	(512) 868-4947		006	BENJAMIN BOORMAN	KG-12	1300
NOLAN CREEK SCHOOL	(254) 939-4491		007	KEN WISEMAN	KG-08	113
KINGSLAND SCHOOL	(325) 388-0020		008	MELONI PUISHES	KG-12	165
CHARTER/ALTERNATIVE INSTRUCTIONAL						
NEW HORIZONS	(325) 938-5513		002	SHELLEY WILLIAMS	KG-12	67
GATEWAY TECH H S	(512) 868-5299		005	MISSY DEAN	09-12	75
ACADEMY ISD 12	704 E MAIN ST LITTLE RIVER 76554-9801 PHONE - (254) 982-4304 FAX - (254) 982-0023	014-901		BILLY HARLAN		1652
REGULAR INSTRUCTIONAL						
ACADEMY H S	(254) 982-4201		001	LOGAN CHANEY	09-12	450
ACADEMY J H	(254) 982-4620		041	GLENELL BANKHEAD	06-08	381
ACADEMY INT	(254) 982-0150		101	DANA COLEMAN	03-05	397
ACADEMY EL	(254) 982-4621		102	ANDREA CHANEY	EE-02	424
JJAEP INSTRUCTIONAL						
ACADEMY JJAEP			042		05-12	0
DAEP INSTRUCTIONAL						
BELL COUNTY ALTERNATIVE SCHOOL	(254) 982-3505		005	TERRY DAY	07-12	0
BARTLETT ISD 13	P O BOX 170 BARTLETT 76511-0170 PHONE - (254) 527-4247 ext:409 FAX - (254) 527-3340	014-902		TEDDY CLEVINGER		343
REGULAR INSTRUCTIONAL						
BARTLETT SCHOOLS	(254) 527-4247 ext:409		001	MICHAEL SKINNER	PK-12	343
JJAEP INSTRUCTIONAL						
WILLIAMSON CO J J A E P	(254) 527-3351 ext:418		002		06-12	0
BELL CO JJAEP	(254) 527-3351 ext:418		003		06-12	0
BELTON ISD 12	P O BOX 269 BELTON 76513-0269 PHONE - (254) 215-2000 FAX - (254) 215-2001	014-903		DR MATT SMITH		11885
REGULAR INSTRUCTIONAL						
BELTON H S	(254) 215-2200		001	BEN SMITH	09-12	2924
BELTON NEW TECH H S AT WASKOW	(254) 215-2500		005	JENNISTY THOMASON	09-12	521
LAKE BELTON H S			010	JILL ROSS	09-10	0
LAKE BELTON MIDDLE	(254) 215-2900		043	KRIS HOBSON	06-08	917
SOUTH BELTON MIDDLE	(254) 215-3000		044	KEVIN TAYLOR	06-08	879
NORTH BELTON MIDDLE	(254) 316-5200		045	MICHELLE TISH	06-08	1031
BELTON MIDDLE			046	STACIE SEVESKA	06-08	0
LEON HEIGHTS EL	(254) 215-3200		102	MARCIE BECK	KG-05	260
MILLER HEIGHTS EL	(254) 215-3300		103	HOPE ORSAG	KG-05	319
SOUTHWEST EL	(254) 215-3500		104	DAWN SCHILLER	KG-05	402
LAKWOOD EL	(254) 215-3100		108	DR BECKY MUSIL	KG-05	706
SPARTA EL	(254) 215-3600		109	JULEE MANLEY	KG-05	588
JOE M PIRTLE EL	(254) 215-3400		111	REBECCA VAUGHN	KG-05	787
TARVER EL	(254) 215-3800		116	BROOKE ITZ	KG-05	668
HIGH POINT EL	(254) 316-5000		117	AMY ARMSTRONG	KG-05	668
CHISHOLM TRAIL EL	(254) 316-5100		118	ELIZABETH MCMURTRY	KG-05	794
BELTON EARLY CHILDHOOD SCHOOL	(254) 215-3700		119	SUE BANFIELD	EE-PK	441
CHARTER OAK EL	(254) 215-4000		120	JENNIFER CONNER	KG-05	0
JJAEP INSTRUCTIONAL						
BELL CO J J A E P	(254) 690-7022		006		06-12	0
HOLLAND ISD 12	P O BOX 217 HOLLAND 76534-0217 PHONE - (254) 657-0175 FAX - (254) 657-0172	014-905		SHANE DOWNING		656
REGULAR INSTRUCTIONAL						
HOLLAND H S	(254) 657-2523		001	ROBBY EDWARDS	09-12	210
HOLLAND MIDDLE	(254) 657-2224		041	LEAH SMITH	06-08	147
HOLLAND EL	(254) 657-2525		101	LORI KINARD	EE-05	299
JJAEP INSTRUCTIONAL						
BELL COUNTY JJAEP			003		06-12	0
DAEP INSTRUCTIONAL						
BELL COUNTY DAEP			004		06-12	0
KILLEEN ISD 12	P O BOX 967 KILLEEN 76540-0967 PHONE - (254) 336-0006 FAX - (254) 336-0010	014-906		DR JOHN CRAFT		44974
REGULAR INSTRUCTIONAL						
KILLEEN H S	(254) 336-7208		001	KARA TREVINO	09-12	2296

Texas Public Schools and Charters, Directory, April 2020

County district, region, school	Mailing address and phone number	Cnty. dist. number	Sch. no.	County and district superintendents, principals	Grades	2018-19 enrollment
C E ELLISON H S	(254) 336-0600		002	DAVID DOMINGUEZ	09-12	2639
KILLEEN ISD CAREER CENTER	(254) 336-3800		003	RUSSELL PORTERFIELD	09-12	0
HARKER HEIGHTS H S	(254) 336-0800		007	JORGE SOLDEVILA	09-12	2520
ROBERT M SHOEMAKER H S	(254) 336-0900		008	MICAH WELLS	09-12	2169
KILLEEN ISD EARLY COLLEGE H S	(254) 336-0262		013	KATHLEEN BURKE	09-12	1023
HS015			015		09-12	0
NOLAN MIDDLE	(254) 336-1150		042	ASHLEY YORK	06-08	758
RANCIER MIDDLE	(254) 336-1252		043	ALAN GAWRYSZEWSKI	06-08	706
MANOR MIDDLE	(254) 336-1310		044	RHEA BELL	06-08	729
EASTERN HILLS MIDDLE	(254) 336-1100		046	JEREMY KEY	06-08	743
PALO ALTO MIDDLE	(254) 336-1200		048	KERNISHA HILL	06-08	705
LIBERTY HILL MIDDLE	(254) 336-1370		049	LATRICIA BROWN	06-08	923
LIVE OAK RIDGE MIDDLE	(254) 336-2490		050	WANDA STIDOM	06-08	673
UNION GROVE MIDDLE	(254) 336-6580		051	DR PAULA LAWRASON	06-08	932
AUDIE MURPHY MIDDLE	(254) 336-6530		052	MIKE QUINN	06-08	822
CHARLES E PATTERSON MIDDLE	(254) 336-7100		053	LATISHA WILLIAMS	06-08	1056
ROY J SMITH MIDDLE	(254) 336-1050		054	CHAD WOLF	06-08	1322
MS055	(254) 336-0000		055		06-08	0
CLIFTON PARK EL	(254) 336-1580		102	JENNIFER CARRANZA	EE-05	559
HARKER HEIGHTS EL	(254) 336-2050		105	CAROLYN DUGGER	EE-05	724
MEADOWS EL	(254) 336-1870		108	PETER HARTLEY	EE-05	842
PEEBLES EL	(254) 336-2120		109	CAROL CORREA	EE-05	784
PERSHING PARK EL	(254) 336-1790		110	JASON CHRISTIAN	EE-05	621
SUGAR LOAF EL	(254) 336-1940		111	VIOLET SIMMONS	EE-05	411
WEST WARD EL	(254) 336-1830		112	TAMMY THORNHILL	EE-05	461
BELLAIRE EL	(254) 336-1410		113	LA VONDA LONEY	EE-05	598
NOLANVILLE EL	(254) 336-2180		115	WENDY HAIDER	EE-05	622
CLARKE EL	(254) 336-1510		116	LAURA DART	EE-03	576
DUNCAN EL	(254) 336-0000		117	DR JOHN CRAFT	EE-05	0
HAY BRANCH EL	(254) 336-2080		119	CASSANDRA SPEARMAN	EE-05	675
WILLOW SPRINGS EL	(254) 336-2020		120	CONNIE LOCKE	EE-05	1009
MOUNTAIN VIEW EL	(254) 336-1900		121	DR RANDY PODHASKI	EE-05	947
REECES CREEK EL	(254) 336-2150		122	SARA WATSON	EE-05	914
CLEAR CREEK EL	(254) 336-1550		123	MARYANN RAMOS	EE-05	698
CEDAR VALLEY EL	(254) 336-1480		124	CONNIE MORRIS	EE-05	757
BROOKHAVEN EL	(254) 336-1440		125	IRIS FELDER	EE-05	638
VENABLE VILLAGE EL	(254) 336-1980		126	VICKIE WASSON	EE-05	588
TRIMMIE EL	(254) 336-2270		127	PENNY BATTS	EE-05	839
MONTAGUE VILLAGE EL	(254) 336-2230		128	NATALIE CUE	EE-05	633
MAXDALE EL	(254) 336-2460		129	BOBBIE EVANS	EE-05	689
IRA CROSS JR EL	(254) 336-2550		130	TOMAS SIAS	EE-05	740
IDUMA EL	(254) 336-2590		131	KATY BOHANNON	EE-05	867
OVETA CULP HOBBY EL	(254) 336-6500		132	JENNIFER WARREN	EE-03	697
TIMBER RIDGE EL	(254) 336-6630		133	TANYA DOCKERY	EE-05	1089
SAEGERT EL	(254) 336-6660		135	ELI LOPEZ	EE-05	921
SKIPCHA EL	(254) 336-6690		136	JANE APODACA	EE-05	1166
RICHARD E CAVAZOS EL	(254) 336-7000		137	JOE GULLEKSON	EE-05	647
HAYNES EL	(254) 336-6750		138	ANGELA DONOVAN	EE-05	1073
DR JOSEPH A FOWLER EL	(254) 336-1760		139	JOYCE LAUER	EE-05	1146
ALICE W DOUSE EL	(254) 336-1624		140	STEPHANIE FORD	EE-05	997
MAUDE MOORE WOOD EL	(254) 336-1650		141	NORMA BAKER	EE-05	0
EL142			142		EE-05	0
EL143			143		EE-05	0
EL144			144		EE-05	0
EL145			145		EE-05	0
ALTERNATIVE INSTRUCTIONAL						
PATHWAYS ACADEMIC CAMPUS	(254) 336-7250		006	DR BOBBIE REEDERS	09-12	353
ADVENTHEALTH SCHOOL	(254) 618-4268		022	PHYLLIS ROSEN	EE-12	14
JJAEP INSTRUCTIONAL						
KILLEEN JJAEP	(254) 336-0150		026	ANNA SAMPSON	06-12	1
DAEP INSTRUCTIONAL						
GATEWAY H S	(254) 336-1700		004	CHRISTOPHER HALPAYNE	09-12	116
GATEWAY MIDDLE	(254) 336-1694		009	CHRISTOPHER HALPAYNE	06-08	50
EL ALTER LEARNING CENTER	(254) 336-7000		100	RHONDA HUGGINS	KG-05	29
EL ALTER LEARNING CENTER	(254) 336-7000		100	JOE GULLEKSON	KG-05	29
ROGERS ISD 12	1 EAGLE DR ROGERS 76569-9998 PHONE - (254) 642-3802 FAX - (254) 642-3851	014-907		JOE CRAIG		869
REGULAR INSTRUCTIONAL						
ROGERS H S	(254) 642-3224		001	LEE VI MOSES	09-12	269
ROGERS MIDDLE	(254) 642-3011		041	LUCINDA GLORIA SMITH	06-08	206
ROGERS EL	(254) 642-3250		102	GARRETT LAYNE	EE-05	393
JJAEP INSTRUCTIONAL						
BELL COUNTY JJAEP	(254) 642-3802		042		06-12	0
DAEP INSTRUCTIONAL						
BELL COUNTY DAEP	(254) 642-3802		043		06-12	1
SALADO ISD 12	P O BOX 98 SALADO 76571-0098 PHONE - (254) 947-6900 ext:700 FAX - (254) 947-5605	014-908		DR MICHAEL NOVOTNY		1949
REGULAR INSTRUCTIONAL						
SALADO H S	(254) 947-6900 ext:1000		001	BETH AYCOCK	09-12	579
SALADO J H	(254) 947-6930		042	TED SMITH	06-08	479
THOMAS ARNOLD EL			102	KATIE MULLINS	EE-05	890

Texas Public Schools and Charters, Directory, April 2020

County district, region, school	Mailing address and phone number	Cnty. dist. number	Sch. no.	County and district superintendents, principals	Grades	2018-19 enrollment
JJAEP INSTRUCTIONAL						
BELL CO JJAEP	(254) 690-7022		002		07-12	0
DAEP INSTRUCTIONAL						
BELL COUNTY DAEP	(254) 982-3505		005		06-12	1
TEMPLE ISD 12	P O BOX 788 TEMPLE 76503-0788 PHONE - (254) 215-6760 FAX - (254) 215-6752	014-909		DR BOBBY OTT		8752
REGULAR INSTRUCTIONAL						
TEMPLE H S	(254) 215-7000		002	DR JASON MAYO	09-12	2197
LAMAR MIDDLE	(254) 215-6444		041	BILLY MADDEN	06-08	558
TRAVIS SCIENCE ACADEMY	(254) 215-6300		042	TIFFANY WEISS	06-08	715
BONHAM MIDDLE	(254) 215-6600		044	SANDRA ATMAR	06-08	666
MERIDITH-DUNBAR EARLY CHILDHOOD ACADEMY	(254) 215-6700		101	NIKKI MURPHY	EE-PK	560
CATER EL	(254) 215-7444		102	ADRIAN LOPEZ	KG-05	351
JEFFERSON EL	(254) 215-5500		107	PAMELA DEMNY	KG-05	568
SCOTT EL	(254) 215-6222		110	CHRYSTAL THOMAS	KG-05	483
THORNTON EL	(254) 215-5700		111	MICHELLE MOORE	KG-05	737
WESTERN HILLS EL	(254) 215-5600		114	TIFFANY VESTAL	KG-05	415
RAYE-ALLEN EL	(254) 215-5800		116	FRAN SMETANA	KG-05	453
KENNEDY-POWELL EL	(254) 215-6000		117	DR KELLY MADDEN	KG-05	484
HECTOR P GARCIA EL	(254) 215-6100		118	SANDRA REYES	KG-05	422
ALTERNATIVE INSTRUCTIONAL						
FRED W EDWARDS ACADEMY AEC	(254) 215-6944		008	KEVIN KOROMPAI	09-12	113
SCOTT & WHITE HOSPITAL	(254) 778-3795		198	JENNIE MATHESEN	EE-12	0
JJAEP INSTRUCTIONAL						
BELL CO J J A E P			006		06-12	0
DAEP INSTRUCTIONAL						
WHEATLEY ALTERNATIVE EDUCATION CENTER	(254) 215-5665		005	CARL PLEASANT	01-12	30
TROY ISD 12	P O BOX 409 TROY 76579-0409 PHONE - (254) 938-2595 FAX - (254) 938-7323	014-910		NEIL JETER		1542
REGULAR INSTRUCTIONAL						
TROY H S	(254) 938-2561		001	RANDY HICKS	09-12	448
RAYMOND MAYS MIDDLE	(254) 938-2543		041	MICHELLE JOLLIFF	06-08	352
TROY EL	(254) 938-2503		101	ANDREA DURBIN	02-05	460
EDNA BIGHAM MAYS EL	(254) 938-0304		103	KELLI FRISCH	EE-01	282
JJAEP INSTRUCTIONAL						
TROY J J A E P	(254) 690-7022		042	RANDY HICKS	06-12	0
015 BEXAR COUNTY		015				
POR VIDA ACADEMY 20	1135 MISSION RD SAN ANTONIO 78210-4598 PHONE - (210) 532-8816 FAX - (210) 534-0795	015-801		JOSEPH G RENDON		229
CHARTER/ALTERNATIVE INSTRUCTIONAL						
POR VIDA ACADEMY CHARTER H S	(210) 775-1132		001	LOREN FRANCKOWIAK	09-12	123
CORPUS CHRISTI COLLEGE PREP H S	(361) 225-4240		002	STEPHEN MORA	09-12	47
CESAR E CHAVEZ ACADEMY	(361) 561-5651		003	SANDRA VALENCIA	09-12	59
GEORGE GERVIN ACADEMY 20	6944 SUNBELT DR S SAN ANTONIO 78218-3336 PHONE - (210) 804-1786 FAX - (210) 822-0745	015-802		FRANCES BOYNES		1054
CHARTER/ALTERNATIVE INSTRUCTIONAL						
GEORGE GERVIN ACADEMY	(210) 568-8800		001	JESSE VILLANUEVA	PK-12	911
RUTH JONES MCCLENDON MIDDLE	(210) 587-3576		004	DR KIMBERLY CONAWAY	PK-12	143
NEW FRONTIERS PUBLIC SCHOOLS INC 20	138 FAIR AVE SAN ANTONIO 78223 PHONE - (210) 519-3900 FAX - (210) 532-2790	015-805		ALFREDO SEGURA JR		663
CHARTER/REGULAR INSTRUCTIONAL						
FRANK L MADLA EARLY COLLEGE H S	(210) 533-3655		001	JEFFREY FLORES	09-12	192
CHARTER/ALTERNATIVE INSTRUCTIONAL						
FRANK L MADLA ACCELERATED COLLEGIATE ACADEMY	(210) 533-3655		041	DR MONICA VILLARREAL	PK-12	471
SCHOOL OF EXCELLENCE IN EDUCATION 20	1826 BASSE RD SAN ANTONIO 78213-4606 PHONE - (210) 431-9881 FAX - (210) 432-8467	015-806		SHEILDA MADKINS		649
CHARTER/REGULAR INSTRUCTIONAL						
MILTON B LEE ACADEMY OF SCIENCE & ENGINEERING	(210) 431-9881		003	VALERIE WALKER	09-12	117
DR PAUL S SAENZ J H	(210) 431-9881		041	VALERIE WALKER	07-08	69
DR HARMON W KELLEY EL	(210) 431-9881 ext:3700		101	TIFFANY PETERSON	PK-06	289
DR DAVID C WALKER EL	(210) 431-9881 ext:2223		106	ANDREA HALL	PK-06	174
SOUTHWEST PREPARATORY SCHOOL 20	1258 AUSTIN HWY SAN ANTONIO 78209-4820 PHONE - (210) 829-8017 ext:1 FAX - (210) 829-8514	015-807		SHERRY HEAD		983

Texas Public Schools and Charters, Directory, April 2020

County district, region, school	Mailing address and phone number	Cnty. dist. number	Sch. no.	County and district superintendents, principals	Grades	2018-19 enrollment
CHARTER/REGULAR INSTRUCTIONAL						
SOUTHWEST PREP NORTHWEST EL	(210) 432-2634		101	CHERYL WILLS-PACHECO	PK-02	100
SEGUIN EL	(210) 829-8017		102	PATRICIA LANDRY	PK-08	213
CHARTER/ALTERNATIVE INSTRUCTIONAL						
SOUTHWEST PREPARATORY SCHOOL	(210) 829-8017 ext:2		001	LAURA RANGEL	PK-05	111
SOUTHWEST PREPARATORY SOUTHEAST CAMPUS	(210) 333-1403		002	DR GENEVA RICOWATSON	PK-12	204
SOUTHWEST PREPARATORY SCHOOL-NORTHWEST	(210) 432-2634		004	CHERYL WILLS-PACHECO	03-12	239
NEW DIRECTIONS	(210) 829-8017		005	LAURA RANGEL	06-12	116
INSPIRE ACADEMIES 20						
	10325 BANDERA RD SAN ANTONIO 78250 PHONE - (210) 638-5000 FAX - (210) 638-5075	015-808		BRUCE ROCKSTROH		864
CHARTER/REGULAR INSTRUCTIONAL						
ANNE FRANK INSPIRE ACADEMY	(210) 638-5900		009	JUSTIN JOHNSON	KG-12	406
CHARTER/ALTERNATIVE INSTRUCTIONAL						
JHW INSPIRE ACADEMY - AFTON OAKS	(210) 638-5500		001	ASA CUELLAR	05-12	138
JHW INSPIRE ACADEMY - HAYS COUNTY	(210) 638-5400		003	KAYLA HEYWARD	04-12	48
JHW INSPIRE ACADEMY - ROCKDALE	(210) 638-5700		007	TAMRA VANCE	04-12	52
JHW INSPIRE ACADEMY - MERIDELL	(210) 638-5100		010	WENDY ROLLINS	KG-12	101
JHW INSPIRE ACADEMY - WILLIAMS HOUSE	(210) 638-5800		011	DAWN WRIGHT	KG-12	34
JHW INSPIRE ACADEMY - LEGACY RANCH	(210) 638-5300		012	PATSY SMITH	KG-12	57
JHW INSPIRE ACADEMY - BELL COUNTY	(210) 638-5250		014	STEPHANIE HOUSE	04-12	28
BEXAR COUNTY ACADEMY 20						
	20820 GREENFIELD RD OAK PARK 48237 PHONE - (210) 432-8600 FAX - (210) 432-1195	015-809		DR ROSS WILLIAMS		349
CHARTER/REGULAR INSTRUCTIONAL						
BEXAR COUNTY ACADEMY	(210) 432-8600		101	EDISON MARCOS	PK-08	349
POSITIVE SOLUTIONS CHARTER SCHOOL 20						
	1325 N FLORES STE 100 SAN ANTONIO 78212 PHONE - (210) 299-1025 FAX - (210) 299-1052	015-814		RUBY TORRES		131
CHARTER/ALTERNATIVE INSTRUCTIONAL						
POSITIVE SOLUTIONS CHARTER	(210) 299-1025		001	STEVEN LANGSETH	09-12	131
HERITAGE ACADEMY 20						
	12470 WOMAN HOLLERING R SCHERTZ 78154 PHONE - (210) 859-0329 FAX - (210) 566-7195	015-815		DR ELTON D LEE		635
CHARTER/ALTERNATIVE INSTRUCTIONAL						
HERITAGE ACADEMY OF WINDCREST	(210) 354-7753		001	ERIC DAVIS	PK-05	198
HERITAGE ACADEMY OF DEL RIO	(830) 774-6230		041	JUDY GALINDO	06-12	143
HERITAGE ACADEMY OF DEL RIO MIDDLE	(830) 774-6230		042	JUDY GALINDO	04-08	203
HERITAGE ACADEMY	(210) 354-7753		101	ERIC DAVIS	07-08	40
HERITAGE ACADEMY OF SAN ANTONIO	(210) 510-4640		104	ERIC DAVIS	05-06	51
JUBILEE ACADEMIES 20						
	4434 ROLAND SAN ANTONIO 78222 PHONE - (210) 333-6227 FAX - (210) 337-2357	015-822		DR KEVIN PHILLIPS		5957
CHARTER/REGULAR INSTRUCTIONAL						
JUBILEE SAN ANTONIO	(210) 278-3880		001	HECTOR GOMEZ	KG-12	1107
JUBILEE HIGHLAND HILLS	(210) 634-7590		002	TRINA CARDENAS	PK-08	1019
JUBILEE - LAKE VIEW UNIVERSITY PREP	(210) 963-3900		004	DIANA WAGNER	PK-12	561
JUBILEE HIGHLAND PARK	(210) 801-8030		005	JAMES MONTANO	PK-08	312
JUBILEE KINGSVILLE	(361) 221-2591		006	NOEMY RENEE GARCIA	PK-08	262
JUBILEE LIVING WAY	(956) 708-2020		007	CECILIA SEPTIMO	PK-05	345
JUBILEE HARLINGEN	(956) 708-2030		008	DR CINDY SADLER	PK-07	282
JUBILEE WELLS BRANCH	(512) 872-8400		009	CYNTHIA SNEED	PK-09	795
JUBILEE BROWNSVILLE	(956) 509-2690		010	CARLOS MORENO	PK-12	1057
JUBILEE LEADERSHIP ACADEMY	(956) 641-4150		011	YOLANDA CANTU	PK-06	217
JUBILEE WESTWOOD	(210) 819-9387		012	MICHAEL WAGNER	PK-05	0
JUBILEE ACADEMIES MIDDLE	(210) 819-9387		013	MICHAEL WAGNER	06-08	0
JUBILEE SENDERO	(210) 845-4764		014	MICHELLE HICKMAN	PK-12	0
LIGHTHOUSE CHARTER SCHOOL 20						
	2718 FRONTIER DR SAN ANTONIO 78227 PHONE - (210) 674-4100 FAX - (210) 674-4108	015-825		DR DONALD MILLS		332
CHARTER/REGULAR INSTRUCTIONAL						
LIGHTHOUSE CHARTER SCHOOL - B CAMPUS	(210) 674-4100		001	DR DONALD MILLS	02-08	226
LIGHTHOUSE CHARTER SCHOOL	(210) 674-4100		101	DR DONALD MILLS	PK-01	106
SCHOOL OF SCIENCE AND TECHNOLOGY 20						
	5300 WURZBACH RD STE 80 SAN ANTONIO 78238 PHONE - (210) 957-1955 FAX - (210) 957-1773	015-827		MEHMET NALCACI		1851
CHARTER/REGULAR INSTRUCTIONAL						
SCHOOL OF SCIENCE AND TECHNOLOGY	(210) 804-0222		001	AHMED MAMEDOV	06-12	457
SCHOOL OF SCIENCE AND TECHNOLOGY - ALAMO	(210) 657-8400		002	ELIZABETH JAMES	PK-08	453
SCHOOL OF SCIENCE AND TECHNOLOGY HOUSTON	(281) 475-8060		003	ALPASLAN UZGOREN	PK-08	551
SCHOOL OF SCIENCE AND TECHNOLOGY EXCELLENCE	(832) 672-6671		004	HASAN KENDIRCI	PK-12	390
SCHOOL OF SCIENCE AND TECHNOLOGY SPRING	(210) 957-1955		005		PK-12	0

Texas Public Schools and Charters, Directory, April 2020

County district, region, school	Mailing address and phone number	Cnty. dist. number	Sch. no.	County and district superintendents, principals	Grades	2018-19 enrollment
HARMONY SCIENCE ACAD (SAN ANTONIO) 20	9321 W SAM HOUSTON PKWY HOUSTON 77099 PHONE - (713) 343-3333 FAX - (713) 777-8555	015-828		FATH AY		4512
CHARTER/REGULAR INSTRUCTIONAL						
HARMONY SCIENCE ACAD (SAN ANTONIO)	(210) 674-7788		001	KLEDIOL MURATI	06-12	785
HARMONY SCHOOL OF INNOVATION - SAN ANTONIO	(210) 265-1575		002	MERT AYKANAT	EE-08	494
HARMONY SCIENCE ACADEMY - LAREDO	(956) 712-1177		003	ABDULLAH TATIR	06-08	643
HARMONY SCHOOL OF INNOVATION - LAREDO	(956) 568-9492		004	GERALDINE SALAS	EE-05	651
HARMONY SCIENCE ACADEMY - BROWNSVILLE	(956) 574-9555		005	JOEL ALAFFA	EE-08	512
HARMONY SCHOOL OF EXCELLENCE - SAN ANTONIO	(210) 645-7166		006	BAMBI TEAFF	EE-05	521
HARMONY SCHOOL OF INNOVATION - BROWNSVILLE	(956) 574-9555		007	MAKSAT ALTIYEV	06-12	482
HARMONY SCHOOL OF EXCELLENCE - LAREDO	(956) 712-1177		008	AHMET CETIN	09-12	424
BROOKS ACADEMIES OF TEXAS 20	3803 LYSTER RD SAN ANTONIO 78235 PHONE - (210) 633-9006 FAX - (210) 633-9990	015-830		LISA SCHUTZ		3322
CHARTER/REGULAR INSTRUCTIONAL						
BROOKS ACADEMY OF SCIENCE AND ENGINEERING	(210) 633-9006		001	BONNIE SALAS	PK-12	1698
BROOKS COLLEGIATE ACADEMY	(210) 850-3002		101	LISA SCHUTZ	PK-12	1304
BROOKS ACADEMY LONESTAR	(210) 998-4452		102	BARRY LEMAITRE	PK-07	90
BROOKS ACADEMY OAKS	(210) 627-6013		103	TALISA WILSON	PK-05	230
SCHOOL OF SCIENCE AND TECHNOLOGY DISCOVERY 20	5300 WURZBACH RD STE 80 SAN ANTONIO 78238 PHONE - (210) 957-1955 FAX - (210) 957-1773	015-831		MEHMET NALCACI		2382
CHARTER/REGULAR INSTRUCTIONAL						
SCHOOL OF SCIENCE AND TECHNOLOGY DISCOVERY	(210) 543-1111		001	JESSICA ROMERO	PK-08	571
SCHOOL OF SCIENCE AND TECHNOLOGY CORPUS CHRISTI	(361) 851-2450		002	EKREM DEMIRCI	PK-12	1188
SCHOOL OF SCIENCE AND TECHNOLOGY ADVANCEMENT	(281) 475-8060		003	HACI MERT DILLI	PK-08	342
SCHOOL OF SCIENCE AND TECHNOLOGY NORTHWEST	(210) 530-8366		004	ABEL DE LEON	PK-12	163
SCHOOL OF SCIENCE AND TECHNOLOGY SUGARLAND	(210) 530-8366		005	MEHMET OKUMUS	PK-12	118
SCHOOL OF SCIENCE AND TECHNOLOGY HILL COUNTRY	(210) 957-1955		006		PK-12	0
HENRY FORD ACADEMY ALAMEDA SCHOOL FOR ART + DESIGN 20	318 W HOUSTON SAN ANTONIO 78205 PHONE - (210) 226-4031 FAX - (210) 802-3025	015-833		JEREMIAH MONTEZ		127
CHARTER/REGULAR INSTRUCTIONAL						
HENRY FORD ACADEMY ALAMEDA SCHOOL FOR ART + DESIGN	(210) 226-4031		001	JEREMIAH MONTEZ	09-12	127
BASIS TEXAS 20	404 E RAMSEY STE 106 SAN ANTONIO 78216 PHONE - (210) 981-1071 FAX - (210) 877-9214	015-834		ANDREA PEREZ		2597
CHARTER/REGULAR INSTRUCTIONAL						
BASIS SAN ANTONIO- SHAVANO CAMPUS	(210) 874-9250		001	DAVID KING	06-12	1058
BASIS SAN ANTONIO- PRI NORTH CENTRAL CAMPUS	(210) 775-4125		002	AMERICA PALMER	KG-05	775
BASIS SAN ANTONIO PRI- MEDICAL CENTER CAMPUS	(210) 319-5525		101	KRISTOPHER THOMASON	KG-05	764
GREAT HEARTS TEXAS 20	824 BROADWAY STE 101 SAN ANTONIO 78215 PHONE - (210) 888-9475 FAX - (210) 888-9475	015-835		DR DANIEL SCOGGINS		3615
CHARTER/REGULAR INSTRUCTIONAL						
GREAT HEARTS MONTE VISTA	(210) 888-9485		001	MONET LESSNER	KG-05	446
GREAT HEARTS MONTE VISTA NORTH	(210) 888-9485		002	DR WILLIAMS RUTHERFORD	06-12	476
GREAT HEARTS NORTHERN OAKS	(210) 888-9483		003	TRINETTE KEFFER	KG-10	1216
GREAT HEARTS NORTHERN OAKS	(210) 888-9483		003	SAMUEL HEISMAN	KG-10	1216
GREAT HEARTS IRVING	(469) 759-3030		004	MARCY FINN	KG-10	885
GREAT HEARTS WESTERN HILLS	(210) 888-9488		005	MATTHEW VLAHOVICH	KG-05	592
GREAT HEARTS FOREST HEIGHTS	(210) 892-3665		006	JASON DAUGHTY	KG-06	0
GREAT HEARTS IRVING UPPER	(469) 725-0014		007	PHILIP ALTHAGE	06-11	0
ELEANOR KOLITZ HEBREW LANGUAGE ACADEMY 20	11327 DREAMLAND DR SAN ANTONIO 78230 PHONE - (210) 853-7267 FAX - (999) 999-9999	015-836		KATHRYN DAVIS		337
CHARTER/REGULAR INSTRUCTIONAL						
ELEANOR KOLITZ HEBREW LANGUAGE ACADEMY	(210) 853-7267		001	KATHRYN DAVIS	KG-08	337
COMPASS ROSE ACADEMY 20	8005 OUTER CIR DR SAN ANTONIO 78235 PHONE - (210) 540-9265 FAX - (999) 999-9999	015-838		PAUL MORRISSEY		193
CHARTER/REGULAR INSTRUCTIONAL						
COMPASS ROSE ACADEMY	(210) 540-9265		001	BRITTANY THOMPSON	06-12	193
PROMESA ACADEMY CHARTER SCHOOL 20	6715 HOPE FARM SAN ANTONIO 78249 PHONE - (210) 440-8181 FAX - (000) 000-0000	015-839		AMBIKA DANI		0

Texas Public Schools and Charters, Directory, April 2020

County district, region, school	Mailing address and phone number	Cnty. dist. number	Sch. no.	County and district superintendents, principals	Grades	2018-19 enrollment
CHARTER/REGULAR INSTRUCTIONAL PROMESA ACADEMY CHARTER SCHOOL	(210) 440-8181		001		KG-05	0
SAN ANTONIO PREPARATORY CHARTER SCHOOL 20	7418 SNAPDRAGON CT CONVERSE 78109 PHONE - (210) 473-2698 FAX - (210) 473-2698	015-840		STEPHANIE HALL POWELL		0
CHARTER/REGULAR INSTRUCTIONAL SAN ANTONIO PREPARATORY	(210) 473-2698		001		05-12	0
THE GATHERING PLACE 20	250 E GRAYSON ST SAN ANTONIO 78215 PHONE - (773) 387-4486 FAX - (773) 387-4486	015-841		JOANNA KLEKOWICZ		0
CHARTER/REGULAR INSTRUCTIONAL TGP PUBLIC SCHOOL	(773) 387-4486		001		KG-08	0
ALAMO HEIGHTS ISD 20	7101 BROADWAY ST SAN ANTONIO 78209-3797 PHONE - (210) 824-2483 FAX - (210) 822-2221	015-901		DR DANA BASHARA		4864
REGULAR INSTRUCTIONAL ALAMO HEIGHTS H S	(210) 820-8850		001	DEBBIE GARINGER	09-12	1606
ALAMO HEIGHTS J H	(210) 824-3231		041	LAURA ANCIRA	06-08	1121
CAMBRIDGE EL	(210) 822-3611		101	JANA NEEDHAM	01-05	836
HOWARD EL	(210) 832-5900		102	SUSAN PEERY	EE-KG	415
WOODRIDGE EL	(210) 826-8021		104	GERRIE SPELLMANN	01-05	886
JJAEP INSTRUCTIONAL BEXAR CO J J A E P	(210) 820-8850		002		06-12	0
HARLANDALE ISD 20	102 GENEVIEVE ST SAN ANTONIO 78214-2987 PHONE - (210) 989-4300 FAX - (210) 989-4468	015-904		GERARDO SOTO		14086
REGULAR INSTRUCTIONAL HARLANDALE H S	(210) 989-1000		001	ALFRED ANTHONY	09-12	1817
MCCOLLUM H S	(210) 989-1500		002	JACOB GARCIA	09-12	1525
HARLANDALE ISD STEM ECHS-ALAMO COLLEGES AT PAC	(210) 989-4300		011	DR EDDIE RODRIGUEZ	09-12	359
HARLANDALE MIDDLE	(210) 989-9999		041	RICARDO MARROQUIN	06-08	837
A LEAL JR MIDDLE	(210) 989-2040		042	RICARDO SALMON	06-08	771
TERRELL WELLS MIDDLE	(210) 989-2600		043	JESSICA GIPPRICH	06-08	708
KINGSBOROUGH MIDDLE	(210) 989-2200		044	SYLVIA TOVAR	06-08	654
CARROLL BELL EL	(210) 989-2900		101	TALEEN BLOOM	EE-05	489
BELLAIRE EL	(210) 989-2850		102	ELIZABETH LOZANO	EE-05	618
COLLIER EL	(210) 989-2950		103	PATRICIA GARCIA	EE-05	492
COLUMBIA HEIGHTS EL	(210) 989-3000		104	SANTOS FLORES	EE-05	415
STONEWALL/FLANDERS EL	(210) 989-3300		105	DR TRACI SMITH	EE-05	715
V M ADAMS EL	(210) 989-2800		106	LETICIA CERDA RODRIGUEZ	EE-05	744
GILLETTE EL	(210) 989-3100		107	LORENA JASSO	EE-05	588
H W SCHULZE EL	(210) 989-3250		108	VICTORIA TREVINO	EE-05	734
MORRILL EL	(210) 989-3150		109	TINA MIRELES	EE-05	441
RAYBURN EL	(210) 989-3200		110	FAITH MOLINA	EE-05	420
VESTAL EL	(210) 989-3350		113	MARIANELA GONZALEZ SANCHE	EE-05	429
WRIGHT EL	(210) 989-3400		114	GRISelda RALEY	EE-05	497
JEWEL C WIETZEL CENTER	(210) 989-3280		115	JENNIFER BERNAL-GUAJARDO	EE-12	27
E H GILBERT EL	(210) 989-3050		116	HERLINDA MARTINEZ-LONGORI	EE-05	559
ALTERNATIVE INSTRUCTIONAL FRANK M TEJEDA ACADEMY	(210) 989-4900		004	GERRI BALLEZA	09-12	156
FENLEY TRANSITIONAL H S	(210) 932-7284		010	JENNIFER BERNAL-TAMAREN	09-12	9
FENLEY TRANSITIONAL MIDDLE	(210) 932-7284		047	JENNIFER BERNAL-TAMAREN	06-08	5
TEJEDA JUNIOR ACADEMY	(210) 989-4900		048	GERRI BALLEZA	06-08	31
JJAEP INSTRUCTIONAL BEXAR CO J J A E P			007		05-12	11
DAEP INSTRUCTIONAL HAC DAEP H S	(210) 921-4463		003	ANDREW DOMINGUEZ	09-12	15
HARLANDALE ALTERNATIVE CENTER BOOT H S	(210) 977-1625		008	ANDREW DOMINGUEZ	09-12	9
HAC DAEP MIDDLE	(210) 921-4463		045	ANDREW DOMINGUEZ	06-08	7
HARLANDALE ALTERNATIVE CENTER BOOT MIDDLE	(210) 921-4463		046	ANDREW DOMINGUEZ	06-08	3
COLLIER DAEP	(210) 989-3250		117	PATRICIA GARCIA	KG-05	1
EDGEWOOD ISD 20	5358 W COMMERCE ST SAN ANTONIO 78237-1354 PHONE - (210) 444-4500 FAX - (210) 444-4602	015-905		DR EDUARDO HERNANDEZ		10234
REGULAR INSTRUCTIONAL JOHN F KENNEDY H S	(210) 444-8040		002	GRACIELA MARTINEZ	09-12	1182
MEMORIAL H S	(210) 444-8300		003	PAMELA REECE	09-12	1294
STEAM AT THE FINE ARTS ACADEMY	(210) 444-4500		015	DANIEL R PINA	09-12	124
BRENTWOOD MIDDLE	(210) 444-7675		041	EVA REYNA	06-08	607
E T WRENN MIDDLE	(210) 444-8475		044	TIMOTHY VAUGHN	06-08	621
GUS GARCIA MIDDLE	(210) 444-8075		046	CHRISTOPHER BLAND	06-08	735
ROY CISNEROS EL	(210) 444-7850		104	DR JENNIFER HERRERA	EE-05	538
ALONSO S PERALES EL	(210) 444-8350		106	TERESA SILVA	EE-05	423
GARDALE EL	(210) 444-8150		108	KRISTIN WILLMANN	EE-05	452
L B JOHNSON EL	(210) 444-8175		109	ELLIE GEARHART	EE-05	486
LAS PALMAS EL	(210) 444-8050		110	MONICA MUNOZ	EE-05	417

Texas Public Schools and Charters, Directory, April 2020

County district, region, school	Mailing address and phone number	Cnty. dist. number	Sch. no.	County and district superintendents, principals	Grades	2018-19 enrollment
LOMA PARK EL	(210) 444-8250		112	ROGER GONZALES	EE-05	642
ROOSEVELT EL	(210) 444-8376		113	DR PATRICIA ORTIZ	EE-05	450
STAFFORD EL	(210) 444-8400		114	WENDY SALAZAR	EE-05	453
WINSTON EL	(210) 444-8450		116	CLAUDIA SANCHEZ	EE-05	455
H B GONZALEZ EL	(210) 444-7800		117	TANIA MORAN	EE-05	471
CARDENAS CENTER	(210) 444-7826		118	CLAUDIA BARRIOS	EE-PK	370
BURLESON CENTER	(210) 444-7725		124	JOSE HINOJOSA	EE-KG	0
STAFFORD CENTER	(210) 444-7900		125	TRACY J TULLBANE	EE-KG	484
GARDENDALE PRE-K 4 SA EARLY LEARNING			140	KRISTIN WILLMANN	PK-02	0
PRE-K 4 SAN ANTONIO			141	SARAH BARAY	PK-04	0
JJAEP INSTRUCTIONAL						
BEXAR CO J J A E P	(210) 335-8500		010	CYNTHIA TREVINO	04-12	2
DAEP INSTRUCTIONAL						
ALTERNATIVE CENTER	(210) 444-8230		042	DANIEL R PINA	01-12	28
EL DAEP	(210) 444-8230		126	DANIEL PINA	01-05	0
RANDOLPH FIELD ISD 20	P O BOX 2217 UNIVERSAL CITY 78148-1217 PHONE - (210) 357-2377 FAX - (210) 357-2469	015-906		SUSAN BENDELE		1468
REGULAR INSTRUCTIONAL						
RANDOLPH H S	(210) 357-2400		001	DR MARK EDWARD MALONE	09-12	476
RANDOLPH MIDDLE	(210) 357-2430		041	MERRIE ALENA FOX	06-08	367
RANDOLPH EL	(210) 357-2345		101	ALLANA HEMENWAY	EE-05	625
SAN ANTONIO ISD 20	141 LAVACA ST SAN ANTONIO 78210-1039 PHONE - (210) 554-2200 FAX - (210) 228-3102	015-907		PEDRO MARTINEZ		48745
REGULAR INSTRUCTIONAL						
BRACKENRIDGE H S	(210) 228-1200		001	MARIA CORDOVA	09-12	1685
BURBANK H S	(210) 228-1210		002	MIGUEL ELIZONDO	09-12	1243
EDISON H S	(210) 738-9720		003	CYNTHIA CARIELO	09-12	1546
FOX TECHNICAL H S	(210) 738-9730		004	JENNIFER BENAVIDES	09-12	371
HIGHLANDS H S	(210) 438-6800		005	DR JULIO GARCIA	09-12	1440
HOUSTON H S	(210) 678-7900		006	DR MATEEN DIOP	09-12	1007
JEFFERSON H S	(210) 438-6570		007	RALF HALDERMAN	09-12	1622
LANIER H S	(210) 978-7910		008	MOISES ORTIZ	09-12	1605
TRAVIS EARLY COLLEGE H S	(210) 738-9830		022	ADRIANNA L ARREDONDO	09-12	381
YOUNG WOMEN'S LEADERSHIP ACADEMY	(210) 438-6525		023	DELIA MCLERRAN	06-12	495
ST PHILIP'S COLLEGE EARLY COLLEGE H S WITH SAISD	(210) 486-2406		025	DR DERRICK THOMAS	09-12	287
ADVANCED LEARNING ACADEMY	(210) 738-9763		026	EMILY K BIESER	PK-12	826
CAST TECH H S	(210) 554-2700		027	DR MELISSA ALCALA	09-11	252
CAST MED H S	(210) 228-3380		028	EDDIE RODRIGUEZ	09	0
DAVIS MIDDLE	(210) 978-7920		043	SHARENE DIXON	06-08	602
HARRIS MIDDLE	(210) 228-1220		047	DR CAROL VELAZQUEZ	06-08	746
LONGFELLOW MIDDLE	(210) 438-6520		050	NANCY RODRIGUEZ	06-08	923
LOWELL MIDDLE	(210) 228-1225		051	YVONNE HERNANDEZ	06-08	371
POE MIDDLE	(210) 228-1235		054	CHRISTINE PEREZ	07-08	425
RHODES MIDDLE	(210) 978-7925		055	RICK FLORES	06-08	647
ROGERS MIDDLE	(210) 438-6840		057	JULIE MAY	06-08	426
WHITTIER MIDDLE	(210) 738-9755		059	IRENE TALAMANTES	06-08	776
TAFOLLA MIDDLE	(210) 978-7930		061	JEFF PRICE	07-08	427
ARNOLD EL	(210) 438-6530		101	BELINDA HERNANDEZ	EE-05	590
CHARLES C BALL ACADEMY	(210) 438-6845		103	GREG RIVERS	EE-08	596
BASKIN EL	(210) 438-6535		105	VALARIE GARCIA	EE-05	455
BEACON HILL ACADEMY	(210) 738-9765		106	LARYN NELSON	EE-08	476
BONHAM ACADEMY	(210) 228-3300		107	DAVID NUNGARAY	EE-08	578
J T BRACKENRIDGE EL	(210) 978-7950		110	MARCO MORALES	EE-06	679
BRISCOE EL	(210) 228-3305		112	JENNIFER EMERSON	EE-05	465
CAMERON EL	(210) 978-7960		114	SONYA MORA	EE-05	376
COLLINS GARDEN EL	(210) 228-3310		116	CYNTHIA DE LA GARZA	EE-05	510
AGNES COTTON ACADEMY	(210) 738-9780		117	RAWAN HAMMOUDEH	EE-08	468
DAVID CROCKETT ACADEMY	(210) 738-9785		118	ANNA GARCIA	EE-08	658
DOUGLASS ACADEMY	(210) 228-3315		119	DR STEPHANIE RATLIFF	EE-08	347
YOUNG WOMEN'S LEADERSHIP ACADEMY PRI AT PAGE	(210) 438-6525		120	DELIA MCLERRAN	KG-01	0
DE ZAVALA EL	(210) 978-7975		121	DONNA VENABLE	EE-06	595
FENWICK ACADEMY	(210) 438-6540		123	DR TAMBREY J OZUNA	EE-08	443
MURIEL FORBES ACADEMY	(210) 438-6850		124	ERICA LOPEZ	EE-08	284
FOSTER ACADEMY	(210) 438-6855		125	JOHNNY DIAZ	EE-08	593
FRANKLIN EL	(210) 738-9790		126	HUGO SAUCEDO	EE-05	458
GATES EL	(210) 978-7980		127	SONYA MORA	EE-06	218
CHARLES GRAEBNER EL	(210) 228-3320		129	NOEMI SALDIVAR	EE-05	745
ROBERT B GREEN ACADEMY	(210) 228-3325		131	JEANETTE VASQUEZ	EE-08	215
HERFF ACADEMY	(210) 228-3330		132	KELLY ALLEN	EE-07	410
HIGHLAND HILLS EL	(210) 438-6860		134	DEBORAH ESPARZA	EE-05	643
HIGHLAND PARK EL	(210) 228-3335		135	ROSE ENGELBRECHT	EE-06	458
HILLCREST EL	(210) 228-3340		136	SANTA LOPEZ	EE-05	455
HIRSCH EL	(210) 978-7985		137	MARY RODRIGUEZ	EE-05	727
IRVING DUAL LANGUAGE ACADEMY	(210) 738-9740		138	DR OLIVIA ALMANZA-PENA	PK-03 06	137
HUPPERTZ EL	(210) 438-6580		139	LINDA RIOS-GARCIA	EE-05	368
ELOISE JAPHET ACADEMY	(210) 228-3345		141	NATASHA GOULD	EE-08	954
M L KING ACADEMY	(210) 978-7935		142	NATASHA PINNIX	EE-08	329
GEORGE E KELLY EL	(210) 228-3350		143	CLAUDIA RAMOS - COTO	EE-05	249
SARAH S KING EL	(210) 978-7990		144	DR GLORIA MARTINEZ	EE-05	680
LAMAR EL	(210) 738-9800		146	BRIAN SPARKS	EE-06	379
BOWDEN ACADEMY	(210) 738-9770		147	BRIAN SPARKS	EE-08	522

Texas Public Schools and Charters, Directory, April 2020

County district, region, school	Mailing address and phone number	Cnty. dist. number	Sch. no.	County and district superintendents, principals	Grades	2018-19 enrollment
MADISON EL	(210) 438-6545		148	LIANNA CANO	EE-05	518
MARGIL ACADEMY	(210) 738-9805		149	SANDRA GALINZOZA	EE-07	625
MAVERICK EL	(210) 438-6550		150	LEILA GARZA	EE-05	565
DORIE MILLER EL	(210) 978-7995		153	CHRISTINE WEILAND	EE-05	266
NEAL EL	(210) 738-9810		155	VALERIE HENRY	EE-05	521
OGDEN ACADEMY	(210) 738-9815		157	NICANORA MARTINEZ	EE-08	679
PERSHING EL	(210) 738-9820		158	THAMESIA HANDFORD	EE-06	488
RIVERSIDE PARK ACADEMY	(210) 228-3355		160	CASSIE MCCLUNG	EE-08	420
ROGERS ACADEMY	(210) 738-9825		161	ROBBY WILSON	EE-08	727
DAVID BARKLEY/FRANCISCO RUIZ EL	(210) 978-7940		162	JACQUELINE IBARRA LANFORD	EE-06	525
MARK TWAIN DUAL LANGUAGE ACADEMY	(210) 738-9745		163	DAVID GARCIA	PK-05	356
SCHENCK EL	(210) 438-6865		164	MARY DEL TORRO	EE-05	584
SMITH EL	(210) 228-3360		165	MAYRA GUTIERREZ-IBARRA	EE-06	318
STEELE MONTESSORI ACADEMY	(210) 438-6870		166	LAURA CHRISTENBERRY	EE-03	150
P F STEWART EL	(210) 438-6875		168	VIRGINIA SILVA	EE-06	350
STORM EL	(210) 978-8005		169	JACKIE RODRIGUEZ NAVAR	EE-06	305
WASHINGTON EL	(210) 738-9840		172	PHYLLIS FOLEY-DAVIS	EE-06	376
WILSON EL	(210) 738-9845		174	JENNIFER ZAVALA	EE-05	443
WOODLAWN ACADEMY	(210) 438-6560		175	KAREN ROSE	EE-08	612
WOODLAWN HILLS EL	(210) 438-6565		176	MARTHA SILVA	EE-05	483
YOUNG MEN'S LEADERSHIP ACADEMY	(210) 354-9652		177	DERRICK BROWN	04-10	337
HAWTHORNE PK-8 ACADEMY	(210) 738-9795		179	GUADALUPE RODRIGUEZ	EE-08	731
HEALY MURPHY PK	(210) 224-9569		202	JANIE WHITELEY	EE-KG	36
MISSION ACADEMY	(210) 438-6880		210	NOEMI DAVILA	EE-08	560
SAISD - PK 4 SA			239		PK	276
CARROLL EARLY CHILDHOOD CAMPUS	(210) 978-7965		240	LUZ A BARRAZA	EE-02	466
CARVAJAL EL	(210) 978-7970		241	SONYA CARDENAS	EE-05	394
KNOX EARLY CHILDHOOD CAMPUS	(210) 228-3365		242	PERLA KWATKOWSKI	EE-PK	266
TYNAN EARLY CHILDHOOD CAMPUS	(210) 738-9835		244	GREGORIO VELAZQUEZ JR	EE-PK	241
NELSON EARLY CHILDHOOD CAMPUS	(210) 438-6555		245	MARISA MENDEZ	EE-PK	211
GONZALES EARLY CHILDHOOD CAMPUS	(210) 438-6830		246	LISA FROST GARCIA	EE-PK	113
ALTERNATIVE INSTRUCTIONAL						
COOPER ACADEMY AT NAVARRO	(210) 438-6810		024	ROBERT LOVELAND	09-12	347
TEXANS CAN ACADEMY AT HIGHLANDS H S			030	MARK TRIBETT	09-12	188
BREWER ACADEMY	(210) 438-6825		064	MARY A OLISON	06-12	24
HEALY-MURPHY	(210) 223-2944		182	JANIE WHITELEY	09-12	174
CHRISTUS SANTA ROSA	(210) 225-2406		184	MICHAEL RICHARDS	EE-12	3
SEIDEL LEARNING CENTER	(210) 532-8811		186	MICHAEL RICHARDS	05-12	12
JUVENILE DETENT CTR	(210) 335-7865		195	MICHAEL JORDAN	03-12	90
CHILDREN'S SHELTER OF SA	(210) 212-2500		201	MICHAEL JORDAN	PK-05	29
JJAEP INSTRUCTIONAL						
JJA	(210) 281-0768		020	LUIS DOMINGUEZ	04-12	10
DAEP INSTRUCTIONAL						
ESTRADA ACHIEVEMENT CTR	(210) 438-6820		010	GARY POLLOCK	06-12	150
JT BRACKENRIDGE DAEP	(210) 978-7950		180	MARCO MORALES	EE-05	9
SOUTH SAN ANTONIO ISD 20	5622 RAY ELLISON BLVD SAN ANTONIO 78242-2214 PHONE - (210) 977-7000 FAX - (210) 977-7021	015-908		DOLORES SENDEJO		8939
REGULAR INSTRUCTIONAL						
SOUTH SAN ANTONIO H S	(210) 977-7400		001	LEE HERNANDEZ	09-12	2616
DWIGHT MIDDLE	(210) 977-7300		041	YVONNE HERNANDEZ	06-08	627
ALAN B SHEPARD MIDDLE	(210) 623-1875		042	JOSEPH CARRANZA	06-08	566
ROBERT C ZAMORA MIDDLE	(210) 977-7278		044	JOHNNY ANGEL DIAZ	06-08	725
ABRAHAM KAZEN MIDDLE			046		06-08	0
HUTCHINS EL	(210) 977-7200		104	ELIZABETH MARTINEZ	EE-05	526
KINDRED EL	(210) 977-7575		105	CHRISTINA CORTEZ	EE-05	364
PALO ALTO EL	(210) 977-7125		106	JUDITH BENAVIDEZ	EE-05	503
PRICE EL	(210) 977-7225		107	FLORINDA CASTILLO	EE-05	513
FRANK MADLA EL	(210) 645-3800		108	JOANN BUCHANAN	EE-05	489
FIVE PALMS EL	(210) 645-3850		109	GREGORY MARTINEZ	EE-05	490
NEIL ARMSTRONG EL	(210) 623-8787		110	NIKKI SPEER	EE-05	410
MIGUEL CARRILLO JR EL	(210) 977-7550		112		EE-05	463
ROY BENAVIDEZ EL	(210) 977-7175		113	EVELIA MONTEMAYOR	EE-05	646
ATHENS EL			115		PK-05	0
JJAEP INSTRUCTIONAL						
BEXAR CO J J A E P	(210) 977-7000		037		05-12	1
DAEP INSTRUCTIONAL						
ALTERNATIVE SCHOOL	(210) 977-7150		039	GARY LONG	06-12	0
SOMERSET ISD 20	P O BOX 279 SOMERSET 78069-0279 PHONE - (210) 750-8955 FAX - (210) 750-8979	015-909		DR SAUL HINOJOSA		4158
REGULAR INSTRUCTIONAL						
SOMERSET H S	(210) 750-8958		001	JUSTIN SAUNDERS	09-12	1080
SHIRLEEN ZACHARIAS EARLY CLGE LEADERSHIP ACADEMY	(210) 750-8959 ext:6120		006	DR MELISSA HOLGUIN	09-12	129
SOMERSET J H	(210) 750-8967		041	ELIDA GUERRA	07-08	668
SOMERSET EL	(210) 750-8961		101	TRACY PADILLA	01-04	673
SOMERSET EARLY CHILDHOOD EL	(210) 750-8962		103	SARA GONZALES	EE-KG	400
S/SGT MICHAEL P BARRERA VETERANS EL	(210) 750-8963		104	HELEN RAMOS	EE-04	599
SAVANNAH HEIGHTS INT	(210) 750-8964		105	CYNTHIA GAMEZ	05-06	609
JJAEP INSTRUCTIONAL						
ATASCOSA CO ALTER	(830) 769-2925		002		05-12	0
NORTH EAST ISD 20	8961 TESORO DR	015-910		DR SEAN MAIKA		65186

Texas Public Schools and Charters, Directory, April 2020

County district, region, school	Mailing address and phone number	Cnty. dist. number	Sch. no.	County and district superintendents, principals	Grades	2018-19 enrollment
	SAN ANTONIO 78217 PHONE - (210) 407-0541 FAX - (210) 804-7017					
REGULAR INSTRUCTIONAL						
LEGACY OF EDUCATIONAL EXCELLENCE H S	(210) 356-0800		001	DAVID CROWE	09-12	2601
MACARTHUR H S	(210) 356-7600		002	PETER MARTINEZ	09-12	2374
CHURCHILL H S	(210) 356-0000		003	TODD BLOOMER	09-12	2825
ROOSEVELT H S	(210) 356-2200		004	BRYAN NORWOOD	09-12	2790
MADISON H S	(210) 356-1400		005	STEVEN ZIMMERMAN	09-12	3285
REAGAN H S	(210) 356-1800		007	BRENDA SHELTON	09-12	3491
INTERNATIONAL SCHOOL OF AMERICA	(210) 356-0900		009	STEVEN MAGADANCE	09-12	494
JOHNSON H S	(210) 356-0400		014	GARY COMALANDER	09-12	3164
EISENHOWER MIDDLE	(210) 356-3500		041	JOHN SMITH	06-08	983
GARNER MIDDLE	(210) 356-3800		042	JOHN BOJESCU	06-08	931
KRUEGER MIDDLE	(210) 356-4700		043	CYNTHIA RUBIO	06-08	968
NIMITZ MIDDLE	(210) 356-5300		044	JENNIFER COOPER	06-08	1305
JACKSON MIDDLE	(210) 356-4400		045	ERIN DEASON	06-08	723
WHITE MIDDLE	(210) 356-5900		046	BETHANY LORGE	06-08	1082
WOOD MIDDLE	(210) 356-6200		047	MARCUS ALVAREZ	06-08	830
BRADLEY MIDDLE	(210) 356-2600		048	BRENDA CERRONI	06-08	1265
DRISCOLL MIDDLE	(210) 356-3200		049	JOHN HILL	06-08	755
BUSH MIDDLE	(210) 356-2900		050	STUART GUTHRIE	06-08	1135
TEJEDA MIDDLE	(210) 356-5600		056	MARTHA REYES	06-08	1185
LOPEZ MIDDLE	(210) 356-5000		057	ERIC WERNLI	06-08	1274
HARRIS MIDDLE	(210) 356-4100		058	JEREMI NIEHOFF	06-08	1069
HILL MIDDLE	(210) 356-8000		059	CHARLES REININGER	06-08	1115
CASTLE HILLS EL	(210) 407-1800		101	BETSY ASHEIM	EE KG-05	474
COCKER EL	(210) 407-2200		102	ELIZABETH FISCHER	EE-05	869
COLONIAL HILLS EL	(210) 407-2400		103	JENAE MAI	EE KG-05	671
DELLVIEW EL	(210) 407-2600		104	KELLI NUNGESSER	EE KG-05	362
EAST TERRELL HILLS EL	(210) 407-2800		105	ROSS MCGLOTHLIN	EE-05	627
HARMONY HILLS EL	(210) 407-3800		106	ALAN ROCHKUS	EE-05	584
JACKSON-KELLER EL	(210) 407-4400		107	ANNA NICOLAI	EE KG-05	780
LARKSPUR EL	(210) 407-4600		108	CODY MILLER	EE KG-05	826
NORTHWOOD EL	(210) 407-5400		109	CATHERINE HARPER	EE KG-05	443
OAK GROVE EL	(210) 407-5600		110	TALEEN BLOOM	EE-05	411
OLMOS EL	(210) 407-6000		111	GAILA BOOTH	EE KG-05	609
RIDGEVIEW EL	(210) 407-6600		112	VERONICA GARZA	EE-05	603
SERNA EL	(210) 407-7200		113	JENNIFER LOMAS	EE-05	493
WALZEM EL	(210) 407-8400		114	JOHN HINDS	EE-05	650
WILSHIRE EL	(210) 407-9400		116	STACY DEMING-GARCIA	EE-05	312
WINDCREST EL	(210) 407-9600		117	TODD VOGES	EE-05	619
CAMELOT EL	(210) 407-1400		118	WILMA PAYNE	EE-05	581
CLEAR SPRING EL	(210) 407-2000		119	CARLOS HOFFMAN	EE KG-05	363
REGENCY PLACE EL	(210) 407-6400		120	ESTELIA WALLACE	EE-05	496
EL DORADO EL	(210) 407-3000		121	GLENN FORDE	EE-05	638
MONTGOMERY EL	(210) 407-5000		122	JOHN MERRILL	EE-05	490
HIDDEN FOREST EL	(210) 407-4000		123	RENETTE POWELL	EE KG-05	569
WOODSTONE EL	(210) 407-9800		124	KELLI HALLIBURTON	EE-05	628
STAHL EL	(210) 407-7400		125	EMMA YATES	EE KG-05	821
THOUSAND OAKS EL	(210) 407-8000		126	HOLLY SALAZAR	EE KG-05	701
NORTHERN HILLS EL	(210) 407-5200		127	MARISA WULFSBERG	EE-05	674
REDLAND OAKS EL	(210) 407-6200		128	RANDY BARR	EE-05	396
ENCINO PARK EL	(210) 407-3200		129	JAMES MILLER	EE-05	658
FOX RUN EL	(210) 407-3400		130	KIMBERLY ORIHUELA	EE-05	703
OAK MEADOW EL	(210) 407-5800		131	SANDRA CAMPOS	EE-05	463
STONE OAK EL	(210) 407-7800		133	ANN KARRER	EE KG-05	837
LONGS CREEK EL	(210) 407-4800		134	AMY REASONS-COPES	EE-05	595
HUEBNER EL	(210) 407-4200		135	CAROL PIERCE	EE KG-05	680
HARDY OAK EL	(210) 407-3600		136	LOLA FOLKES	EE KG-05	692
WETMORE EL	(210) 407-8800		137	CATHERINE LEACH	EE-05	662
ROYAL RIDGE EL	(210) 407-7000		138	JANA CARTER	EE-05	623
ROAN FOREST EL	(210) 407-6800		139	CHRIS SPECIA	EE-05	846
CANYON RIDGE EL	(210) 407-1600		140	LAURA HUGGINS	EE-05	621
STUEBING RANCH EL	(210) 407-7600		141	MARIO GUILLEN	EE KG-05	993
BULVERDE CREEK	(210) 407-1000		142	MICHELLE MCCOY	EE KG-05	1055
WILDERNESS OAK EL	(210) 407-9200		143	ELIAS HARRINGTON	EE KG-05	606
TUSCANY HEIGHTS	(210) 407-8200		144	TARA BAILEY	EE-05	695
CIBOLO GREEN	(210) 407-1200		145	ADAM SCHWAB	EE KG-05	918
LAS LOMAS EL	(210) 356-7000		146	HAROLD MASSEY	EE-05	508
VINEYARD RANCH EL	(210) 356-7200		147	DIADRA WILLIAMS	EE-05	825
PRE-K ACADEMY AT WEST AVENUE			148	PAUL KIENLEN	PK	0
NEISD - PK4SA			312	COLLEEN BOHRMANN	PK	240
ALTERNATIVE INSTRUCTIONAL						
ACADEMY OF CREATIVE ED	(210) 407-0740		008	PATRICK VALDEZ	09-12	109
HOMEBASED COMP ED	(210) 407-0750		054	TYLER SHOESMITH	06-12	2
JJAEP INSTRUCTIONAL						
NORTH EAST J J A E P	(210) 804-7000		022	BRENT BRUMMET	06-12	17
DAEP INSTRUCTIONAL						
ALTER H S	(210) 356-7400		012	BRIAN KENNEDY	09-12	97
ALTER MIDDLE	(210) 356-7400		053	BRIAN KENNEDY	06-08	48
ALTERNATIVE EL	(210) 407-9400		160	STACY DEMING-GARCIA	EE-05	8
EAST CENTRAL ISD 20						
	6634 NEW SULPHUR SPRING SAN ANTONIO 78263-9701 PHONE - (210) 648-7861 FAX - (210) 648-0931	015-911		ROLAND TOSCANO		10041

Texas Public Schools and Charters, Directory, April 2020

County district, region, school	Mailing address and phone number	Cnty. dist. number	Sch. no.	County and district superintendents, principals	Grades	2018-19 enrollment
REGULAR INSTRUCTIONAL						
EAST CENTRAL H S	(210) 649-2951		001	SHANE MCKAY	09-12	3107
EAST CENTRAL CAST LEAD H S			007		09	0
EAST CENTRAL HERITAGE MIDDLE	(210) 648-4546		043	MARY ALICE GOMEZ	06-08	1230
LEGACY MIDDLE	(210) 648-3118		044	NICOLE LEWIS	06-08	1192
HARMONY EL	(210) 633-0231		102	STEPHANIE ORSAK	PK-05	458
PECAN VALLEY EL	(210) 333-1230		103	KRISTIN WURZBACH	EE-05	549
SINCLAIR EL	(210) 648-4620		104	STACEY JOHNSTON	EE-05	505
HIGHLAND FOREST EL	(210) 333-7385		106	BRITTANY ERVIN	EE-05	491
TRADITION EL	(210) 622-1700		108	KAREN KOPECK	EE-05	775
PRE/K FOR SA - EAST CENTRAL ISD			109		PK	73
OAK CREST EL	(210) 648-9484		110	JOETTE BARNES	EE-05	746
SALADO EL	(210) 648-3310		111		PK-05	0
ALTERNATIVE INSTRUCTIONAL						
BEXAR COUNTY LRN CTR	(210) 335-1745		005	STEVIE GONZALES	06-12	55
JJAEP INSTRUCTIONAL						
BEXAR CO J J A E P	(210) 648-7861		004		06-12	4
WILSON COUNTY BOOT CAMP	(210) 648-7861		006		02-12	1
DAEP INSTRUCTIONAL						
EAST CENTRAL CHOICE PROGAM	(210) 648-7861		003		02-12	28
SOUTHWEST ISD 20						
	11914 DRAGON LN SAN ANTONIO 78252-2647 PHONE - (210) 622-4731 FAX - (210) 622-4301	015-912		DR LLOYD VERSTUYFT		13759
REGULAR INSTRUCTIONAL						
SOUTHWEST H S	(210) 622-4500		001	PAUL BLACK	09-12	2018
SOUTHWEST LEGACY H S	(210) 623-6539		005	JOSEPH GUIDRY	09-12	1869
CAST STEM H S	(210) 622-4300		006	AJA GARDNER	09-12	138
RONALD E MCNAIR MIDDLE	(210) 622-4480		041	ANITRA CRISP	06-08	738
SHARON CHRISTA MCAULIFFE MIDDLE	(210) 623-6260		042	ROXIE FREEMAN	06-08	745
FRANCIS R SCOBEE MIDDLE	(210) 645-7500		044	JORGE CRUZ	06-08	904
JUDITH A RESNIK MIDDLE	(210) 623-6589		045	ODILIA MARTINEZ	06-08	870
SOUTHWEST EL	(210) 622-4420		101	JUDY FOSTER	EE-05	630
SUN VALLEY EL	(210) 645-7570		102	VERONICA CUENCA-WILSON	EE-05	614
INDIAN CREEK EL	(210) 623-6520		103	ARACELIE BUNSEN	EE-05	589
BOB HOPE EL	(210) 927-8180		104	BRIAN PENNARTZ	EE-05	485
SKY HARBOUR EL	(210) 623-6580		105	SYLVIA ACUNA	EE-05	590
HIDDEN COVE EL	(210) 623-6220		106	TRACY MYERS	EE-05	526
BIG COUNTRY EL	(210) 645-7560		107	WENDY OULLIN	EE-05	655
ELM CREEK EL	(210) 622-4430		108	MELISSA V GARZA	EE-05	696
KRIEWALD RD EL	(210) 645-7550		109	ROSIE HIDALGO	EE-05	599
SPICEWOOD PARK EL	(210) 622-4999		110	GASPER DELEON	EE-05	484
MEDIO CREEK EL	(210) 622-4950		111	AMY GARZA	EE-05	609
JJAEP INSTRUCTIONAL						
BEXAR CO J J A E P	(210) 281-0764		003		06-12	0
LACKLAND ISD 20						
	2460 KENLY AVE BLDG 826 SAN ANTONIO 78236-1244 PHONE - (210) 357-5000 FAX - (210) 357-5050	015-913		DR BURNIE L ROPER JR		1076
REGULAR INSTRUCTIONAL						
VIRGINIA ALLRED STACEY JR/SR H S	(210) 357-5100		001	HUNTER SHELBY	06-12	407
LACKLAND EL	(210) 357-5053		101	TERESA LEIJA	EE-05	668
JJAEP INSTRUCTIONAL						
JJAEP			003		09-12	1
FT SAM HOUSTON ISD 20						
	4005 WINANS RD SAN ANTONIO 78234-1497 PHONE - (210) 368-8701 FAX - (210) 368-8741	015-914		DR GARY D BATES		1590
REGULAR INSTRUCTIONAL						
ROBERT G COLE MIDDLE/HIGH SCHOOL	(210) 368-8730		001	ISABELL CLAYTON	06-12	718
FT SAM HOUSTON EL	(210) 368-8800		101	JOSEPH CERNA	EE-05	872
NORTHSIDE ISD 20						
	5900 EVERS RD SAN ANTONIO 78238-1699 PHONE - (210) 397-8500 FAX - (210) 706-8772	015-915		DR BRIAN T WOODS		106501
REGULAR INSTRUCTIONAL						
HOLMES H S	(210) 397-7000		001	ADA BOHLKEN	09-12	2813
JAY H S	(210) 397-2700		002	JAY SUMPTER	09-12	2896
MARSHALL H S	(210) 397-7100		003	SUSAN CLEVELAND	09-12	2519
CLARK H S	(210) 397-5150		005	DR JERRY WOODS	09-12	2849
HEALTH CAREERS H S	(210) 397-5400		006	LINDA BURK	09-12	862
TAFT H S	(210) 397-6000		007	MARTH CORTINAS-FERNANDEZ	09-12	2477
O'CONNOR H S	(210) 397-4800		016	JACQUELINE HORRAS	09-12	3256
WARREN H S	(210) 397-4200		019	VALERIE SISK	09-12	3077
STEVENS H S	(210) 397-8450		022	RYAN PURTELL	09-12	2840
BRANDEIS H S	(210) 397-8200		023	DR GERI BERGER	09-12	2773
BRENNAN H S	(210) 398-1250		024	JOHN TRIMBLE	09-12	2588
HARLAN H S	(210) 398-2200		025	ROBERT HARRIS	09-12	2291
GALM ROAD AREA H S	(210) 397-8500		029		09-12	0
NEFF MIDDLE	(210) 397-4100		041	YVONNE CORREA	06-08	1061
RAYBURN MIDDLE	(210) 397-2150		042	DR SCOTT MCKENZIE	06-08	980
ROSS MIDDLE	(210) 397-6350		043	FAUSTINO ORTEGA	06-08	1154

Texas Public Schools and Charters, Directory, April 2020

County district, region, school	Mailing address and phone number	Cnty. dist. number	Sch. no.	County and district superintendents,		2018-19 enrollment
				principals	Grades	
JONES MIDDLE	(210) 397-2100		044	MICHELLA WHEAT	06-08	998
HOBBY MIDDLE	(210) 397-6300		045	LAWRENCE CARRANCO	06-08	926
PEASE MIDDLE	(210) 397-2950		046	KATHERINE LYSSY	06-08	1119
STEVENSON MIDDLE	(210) 397-7300		047	JULIE SCHWEERS	06-08	1233
RUDDER MIDDLE	(210) 397-5000		048	DR MARY JEWELL	06-08	979
ZACHRY MIDDLE	(210) 397-7400		049	SUSAN ALLAIN	06-08	926
STINSON MIDDLE	(210) 397-3600		050	LOURDES MEDINA	06-08	1144
JORDAN MIDDLE	(210) 397-6150		051	ANABEL ROMERO	06-08	1266
CONNALLY MIDDLE	(210) 397-1000		052	JAIME LIENDO	06-08	952
RAWLINS MIDDLE	(210) 397-4900		053	SHERRY MIRELES	06-08	1342
LUNA MIDDLE	(210) 397-5300		054	LISA RICHARD	06-08	1444
JEFFERSON MIDDLE	(210) 397-3700		055	MONICA CABICO	06-08	1475
VALE MIDDLE	(210) 397-5700		056	DANA GILBERT-PERRY	06-08	1354
GARCIA MIDDLE	(210) 397-8400		057	TRACY WERNLI	06-08	1483
BRISCOE MIDDLE	(210) 398-1100		058	CHRISTINA RATHER	06-08	1399
FOLKS MIDDLE	(210) 398-1600		059	SHAWN MCKENZIE	06-08	1517
BERNAL MIDDLE	(210) 398-1900		060	GLENDA MUNSON	06-08	1018
KALLISON RANCH AREA MIDDLE			064		06-08	0
CABLE EL	(210) 397-2850		101	DEBRA PINON	EE-05	586
GLENN EL	(210) 397-2250		102	MICHELLE FINE	EE-05	544
GLENOAKS EL	(210) 397-2300		103	MARIA ELENA MEZA	EE-05	705
HELOTES EL	(210) 397-3800		104	KASEY CRICK	EE-05	425
HULL EL	(210) 397-0950		105	PATRICIA NORIEGA	EE-05	485
ALLEN EL	(210) 397-0800		106	ERIKA ZAGALA	EE-05	576
FISHER EL	(210) 397-4450		107	RHAPSODY QUINTERO	EE-05	702
LEON VALLEY EL	(210) 397-4650		108	REBECCA BARRON-FLORES	EE-05	585
LOCKE HILL EL	(210) 397-1600		109	DANIELLE FREI	EE-05	644
GLASS EL	(210) 397-1950		111	JENNIFER BOCK	EE-05	566
POWELL EL	(210) 397-0450		112	PRISCILLA PAUL	EE-05	484
VALLEY HI EL	(210) 397-0350		113	ANDREW MORRIS	EE-05	385
WESTWOOD TERRACE EL	(210) 397-0300		114	TOM KNAPP	EE-05	519
COLONIES NORTH EL	(210) 397-1700		115	NORMA FARRELL	EE-05	627
VILLARREAL EL	(210) 397-5800		116	ROXANNE GUTIERREZ	EE-05	689
MEADOW VILLAGE EL	(210) 397-0650		117	JENNIFER ESCAMILLA	EE-05	517
OAK HILLS TERRACE EL	(210) 397-0550		118	ANGELA FRY ROBINSON	EE-05	627
HOWSMAN EL	(210) 397-2350		119	THOMAS BUENTE	EE-05	699
PASSMORE EL	(210) 397-0500		122	DR VERONICA ARTEAGA	EE-05	534
ADAMS HILL EL	(210) 397-1400		123	ANNETTE CASTILLO-ROBINSON	EE-05	481
ESPARZA EL	(210) 397-1850		124	GABRIELA GARCIA	EE-05	575
BOONE EL	(210) 397-1450		125	MANUELA HABERER	EE-05	570
CARLOS COON EL	(210) 397-7250		128	MARK GARCIA	EE-05	735
MURNIN EL	(210) 397-4550		130	AMBER FREEMAN	EE-05	893
LINTON EL	(210) 397-0750		131	MARTY ORTEGA	EE-05	489
TIMBERWILDE EL	(210) 397-0400		132	WENDY TIEMANN	EE-05	602
BRAUN STATION EL	(210) 397-1550		134	JACK FUNKHOUSER	EE-05	526
CODY EL	(210) 397-1650		135	KITTIVA JOHNSON	EE-05	640
NORTHWEST CROSSING EL	(210) 397-0600		136	PRISCILLA SIANO	EE-05	527
KNOWLTON EL	(210) 397-2600		138	DR MARICELA ALARCON	EE-05	621
FORESTER EL	(210) 397-0200		141	KELLY MANTLE	EE-05	862
SCOBEE EL	(210) 397-0700		143	JOCELYN DUDNEY	EE-05	539
GALM EL	(210) 397-1150		144	MICHELLE ALONGI	EE-05	568
ELROD EL	(210) 397-1800		145	BELINDA FLORES	EE-05	442
WANKE EL	(210) 397-6700		148	CLAUDIA LIZCANO	EE-05	732
THORNTON EL	(210) 397-3950		149	JUSTIN BLEDSOE	EE-05	621
BRAUCHLE EL	(210) 397-1550		150	APRIL MATA-TAUSCH	EE-05	620
FERNANDEZ EL	(210) 397-1900		151	CHASISLEIGH SOUTHWORTH	EE-05	609
LEON SPRINGS EL	(210) 397-4400		152	GRACIE-M ESPINOZA	EE-05	538
EVERS EL	(210) 397-2550		156	TALIA HERNANDEZ	EE-05	773
MAY EL	(210) 397-2000		157	GERALDINA BENITEZ	EE-05	528
MCDERMOTT EL	(210) 397-5100		158	BELINDA TREVINO	EE-05	670
MYERS EL	(210) 397-6650		160	TESILIA GARZA	EE-05	668
STUEBING EL	(210) 397-4350		161	MIGDALIA POWERS	EE-05	487
MICHAEL EL	(210) 397-3900		162	MELISSA LOPEZ-BROUSE	EE-05	702
CARSON EL	(210) 397-1100		165	LORI SHAW	EE-05	579
BURKE EL	(210) 397-1300		166	MISTY KNAPP	EE-05	463
RABA EL	(210) 397-1350		167	FRANCESCA NEAL	EE-05	764
LEWIS EL	(210) 397-2650		168	KENDRA MERRELL	EE-05	686
RHODES EL	(210) 397-4000		169	VICKI KILPATRICK	EE-05	550
NICHOLS EL	(210) 397-4050		170	JEFF DAVENPORT	EE-05	465
DRIGGERS EL	(210) 397-5900		171	PAUL BRUSEWITZ	EE-05	581
CARNAHAN EL	(210) 397-5850		177	ANDI SOSA	EE-05	534
AUE EL	(210) 397-6750		178	URSULA SILBERSCHLAG	EE-05	698
SCARBOROUGH EL	(210) 397-8000		179	KRIS COTTON	EE-05	1007
BEARD EL	(210) 397-6600		180	BLANCA HEMANN	EE-05	681
BLATTMAN EL	(210) 397-4600		181	RAYMOND MACIAS	EE-05	545
OTT EL	(210) 397-5550		182	MADELINE BUENO	EE-05	719
WARD EL	(210) 397-6800		183	SUNDAY NELSON-KAMINSKY	EE-05	850
HATCHETT EL	(210) 397-6850		184	DR ADAM BOCK	EE-05	759
MEAD EL	(210) 397-1750		185	ANNETTE LOPEZ	EE-05	704
KRUEGER EL	(210) 397-3850		186	LANEIL BELKO	EE-05	720
LANGLEY EL	(210) 397-0150		187	AYDEE RUIZ	EE-05	452
HOFFMANN EL	(210) 397-8350		188	CARRIE SOUYRES	EE-05	1004
MARTIN EL	(210) 398-1400		189	JUAN PEREZ	EE-05	668
KUENTZ EL	(210) 397-8050		191	LORI GALLEGOS	EE-05	679
BEHLAU EL	(210) 398-1000		192	JODY FRIES	EE-05	773
FRANKLIN EL	(210) 398-1700		193	BRENDA GALLARDO	EE-05	797
MIRELES EL	(210) 398-1500		195	LAURA HERNANDEZ	EE-05	980
HENDERSON EL	(210) 398-1050		198	THOMAS MACKAY	EE-05	536

Texas Public Schools and Charters, Directory, April 2020

County district, region, school	Mailing address and phone number	Cnty. dist. number	Sch. no.	County and district superintendents, principals	Grades	2018-19 enrollment
KALLISON EL	(210) 398-2350		223	BILLY NAVIN	EE-05	840
MORA EL	(210) 398-2400		224	JILL HOLMES	EE-05	477
LIECK EL	(210) 398-1450		225	RACHEL DELGADO	EE-05	696
FIELDS EL	(210) 398-2150		226	JENNIFER HAMMOND	EE-05	859
BOLDT EL	(210) 398-2000		227	ROSIE SILLER-SCHULTZ	EE-05	879
COLE EL	(210) 398-2100		228	TODD KUENNING	EE-05	892
VILLAGE AT WESTPOINTE (NORTH) EL			229		EE-05	0
MCANDREW EL	(210) 398-1750		230	DE' ANN UPRIGHT	EE-05	335
FM 471 N AREA #4 EL	(210) 397-8500		231		EE-05	0
ELLISON EL	(210) 398-1850		234	JULIE MENESES	EE-05	626
WERNLI EL	(210) 397-8500		235		EE-05	0
LOS REYES EL	(210) 398-1200		236	ERIKA PRUNEDA	EE-05	569
NISD PKSA	(210) 397-8500		667	SANDRA BONNETT	PK	564
ALTERNATIVE INSTRUCTIONAL						
HOLMGREEN CENTER	(210) 397-5460		004	MELISSA BENAVIDEZ	EE-12	96
CHAVEZ EXCEL ACADEMY	(210) 397-8120		011	DARREN CALVERT	11-12	75
REDDIX CENTER	(210) 397-2401		013	ROBIN FIELDS	EE-12	231
HOMEBOUND	(210) 397-8810		133	LYNN MILLER	EE-12	0
NISD INTERVENTION	(210) 678-2989		203	BRENDA FAZ-VILLARREAL	EE-12	0
SCHOOL AGED PARENTING PROGRAM			205	LISA DELGADO	EE	0
PUPIL PERSONNEL CAMPUS	(210) 397-8695		250	DR VICKY SULLIVAN	PK-06	12
JJAEP INSTRUCTIONAL						
NISD BEXAR COUNTY JJA	(210) 281-0764		039	JOE INMAN	04-12	19
DAEP INSTRUCTIONAL						
ALTERNATIVE H S	(210) 397-7080		008	DR DARRELL RICE	09-12	142
DAEP AT HOLMGREEN	(210) 397-5460		035	KRISTA GARCIA	KG-12	11
ALTERNATIVE MIDDLE SOUTH	(210) 397-6900		061	DR KAREN PETERSON	06-08	0
ALTERNATIVE MIDDLE	(210) 397-2070		062	ANTHONY PERSYN	KG-08	56
ALTERNATIVE EL	(210) 397-8500		172		02-05	0
JUDSON ISD 20	8012 SHIN OAK LIVE OAK 78233-2457 PHONE - (210) 945-5100 FAX - (210) 945-6900	015-916		DR JEANETTE BALL		22870
REGULAR INSTRUCTIONAL						
JUDSON H S	(210) 945-1100		001	JESUS HERNANDEZ III	09-12	2712
KAREN WAGNER H S	(210) 662-5000		008	MARY DUHART-TOPPEN	09-12	2137
JUDSON EARLY COLLEGE ACADEMY	(210) 945-5100		009	DR JOSEPHINE JUAREZ	09-12	481
VETERANS MEMORIAL H S	(210) 619-0222		010	GREG BRAUER	09-12	1333
KIRBY MIDDLE	(210) 661-1140		041	SUE ARREDONDO	06-08	723
KITTY HAWK MIDDLE	(210) 945-1220		042	BEVERLY BROOM	06-08	1353
WOODLAKE HILLS MIDDLE	(210) 661-1110		043	DANIEL BROOKS	06-08	823
HENRY METZGER MIDDLE	(210) 662-2210		044	LORETTA DAVIDSON	06-08	983
JUDSON MIDDLE	(210) 357-0801		045	DAWN WORLEY	06-08	1245
CONVERSE EL	(210) 945-1210		101	CYNTHIA DAVIS	EE-05	529
HOPKINS EL	(210) 661-1120		102	TERRY COMBS	EE-05	741
ED FRANZ EL	(210) 655-6241		103	KELLE LOFTON	EE-05	406
CORONADO VILLAGE EL	(210) 945-5110		104	LIZA GUERRERO	EE-05	363
PARK VILLAGE EL	(210) 637-4890		105	SHARON BALDERAS	EE-05	493
CRESTVIEW EL	(210) 656-5900		106	LINDA CRUZ	EE-05	569
WOODLAKE EL	(210) 945-3920		107	KRISTIN SAUNDERS	EE-05	574
OLYMPIA EL	(210) 945-5113		109	KARLI SITTON	EE-05	403
SPRING MEADOWS EL	(210) 662-1050		110	DESTINY BARRERA	EE-05	607
MILLER POINT EL	(210) 590-3110		111	BARBARA SMEJKAL	EE-05	557
CANDLEWOOD EL	(210) 662-1060		112	ANDREA JOHNSON	EE-05	627
ELOLF EL	(210) 661-1130		113	SCOTT WILSON	EE-05	495
WILLIAM PASCHALL EL	(210) 666-4113		114	TRICIA DAVILA	EE-05	622
MARY LOU HARTMAN	(210) 590-3080		115	MONICA RODRIGUEZ	EE-05	626
RICARDO SALINAS EL	(210) 659-5045		116	MARTIN SILVERMAN	EE-05	775
JAMES L MASTERS	(210) 945-1150		117	DR LATANYA BAKER	EE-05	371
ROLLING MEADOWS EL	(210) 945-5700		118	MICHELLE LA RUE	EE-05	730
COPPERFIELD EL	(210) 619-0460		119	SHERRI WRATHER	EE-05	709
ESCONDIDO EL	(210) 945-5100		123	MARY KAY TYSON	EE-05	449
WORTHAM OAKS EL	(210) 945-5750		124	YVONNE MUNOZ	EE-06	281
ALTERNATIVE INSTRUCTIONAL						
JUDSON LEARNING ACAD	(210) 651-4080		003	LIZA GUERRERO	09-12	85
JJAEP INSTRUCTIONAL						
BEXAR CO J J A E P	(210) 281-0764		006		06-12	3
DAEP INSTRUCTIONAL						
JUDSON CARE ACADEMY	(210) 945-6730		005	RICCI BETHELY-DAY	06-12	65
SOUTHSIDE ISD 20	1460 MARTINEZ LOSOYA RD SAN ANTONIO 78221-9648 PHONE - (210) 882-1600 ext:510 FAX - (210) 626-0101	015-917		MARK E EADS		5663
REGULAR INSTRUCTIONAL						
SOUTHSIDE H S	(210) 882-1606		001	DEMETRIA SANCE	09-12	1597
JULIUS L MATTHEY MIDDLE	(210) 882-1601		041	STACI WEAVER	07-08	837
LOSOYA MIDDLESCHOOL	(210) 882-1600		043		06-08	0
W M PEARCE PRI	(210) 882-1605		102	BRENDA GONZALES	01-05	463
LOSOYA MIDDLE	(210) 882-1602		103	JOEL GAINES	06-08	435
HERITAGE EL	(210) 882-1607		104	ELISE PUENTE	01-05	472
FREEDOM EL	(210) 882-1603		105	THOMASINA MONTANA	01-05	581
JULIAN C GALLARDO EL	(210) 882-1609		106	KAREN FELDMAN	01-05	566
COLONEL MENCHACA EARLY CHILDHOOD CENTER	(210) 882-1600		107	REBECCA HERRERA	EE-KG	687
ALTERNATIVE INSTRUCTIONAL						
TRINITY ALTERNATIVE EDUCATION			004		01-12	0

Texas Public Schools and Charters, Directory, April 2020

County district, region, school	Mailing address and phone number	Cnty. dist. number	Sch. no.	County and district superintendents, principals	Grades	2018-19 enrollment
JJAEP INSTRUCTIONAL BEXAR CO J J A E P	(210) 882-1604		003	STEPHANIE GONZALES	03-12	0
DAEP INSTRUCTIONAL SOUTHSIDE ALTER CTR	(210) 882-1604		002	JON OROZCO	01-12	25
016 BLANCO COUNTY		016				
JOHNSON CITY ISD 13	P O BOX 498 JOHNSON CITY 78636-0498 PHONE - (830) 868-7410 FAX - (830) 868-7375	016-901		RICHARD KOLEK		650
REGULAR INSTRUCTIONAL LYNDON B JOHNSON H S	(830) 868-4025		001	RUSSELL MAEDGEN	09-12	216
LYNDON B JOHNSON MIDDLE	(830) 868-9025		041	MICHAEL NORTON	06-08	169
LYNDON B JOHNSON EL	(830) 868-4028		101	AMANDA HALEY	EE-05	265
BLANCO ISD 13	814 ELEVENTH ST BLANCO 78606 PHONE - (830) 833-4414 FAX - (830) 833-2019	016-902		JEFFREY CLAY ROSENBAUM		1011
REGULAR INSTRUCTIONAL BLANCO H S	(830) 833-4337		001	KEITHA ST CLAIR	09-12	331
BLANCO MIDDLE	(830) 833-5570		041	BRAD KINNEY	06-08	258
BLANCO EL	(830) 833-4338		101	JOWIE WALKER	EE-05	422
017 BORDEN COUNTY		017				
BORDEN COUNTY ISD 17	P O BOX 95 GAIL 79738-0095 PHONE - (806) 756-4313 FAX - (806) 756-4310	017-901		JOHNNY TUBB		214
REGULAR INSTRUCTIONAL BORDEN COUNTY SCHOOL	(806) 756-4450		001	BRITT L GORDON	EE KG-12	214
DAEP INSTRUCTIONAL LAMESA DAEP			002	BRITT L GORDON	09-12	0
018 BOSQUE COUNTY		018				
CLIFTON ISD 12	1102 KEY AVE CLIFTON 78634-1029 PHONE - (254) 675-2827 ext:182 FAX - (254) 675-4351	018-901		ANDY BALL		1002
REGULAR INSTRUCTIONAL CLIFTON H S	(254) 675-1845		001	JIMMY JACKSON	09-12	282
CLIFTON MIDDLE	(254) 675-1856		041	MICHAEL KUSLER	06-08	230
CLIFTON EL	(254) 675-1865		101	RONDA KROLL	EE-05	490
MERIDIAN ISD 12	P O BOX 349 204 2ND ST MERIDIAN 76665-0349 PHONE - (254) 435-2081 FAX - (254) 435-2025	018-902		KIM EDWARDS		477
REGULAR INSTRUCTIONAL MERIDIAN H S	(254) 435-2723		001	KRISTINA KINNEY	06-12	238
MERIDIAN EL	(254) 435-2731		101	JAIME LEINHAUSER	EE-05	239
MORGAN ISD 12	P O BOX 300 MORGAN 76671-0300 PHONE - (254) 635-2311 FAX - (254) 635-2224	018-903		JOHN BRYANT		129
REGULAR INSTRUCTIONAL MORGAN SCHOOL	(254) 635-2311		001	JUAN RAMIREZ JR	EE-12	129
MORGAN SCHOOL	(254) 635-2311		001	JUAN RAMIREZ JR	EE-12	129
VALLEY MILLS ISD 12	P O BOX 518 VALLEY MILLS 76689-0518 PHONE - (254) 932-5210 FAX - (254) 932-6601	018-904		MIKE KELLY		650
REGULAR INSTRUCTIONAL VALLEY MILLS H S	(254) 932-5251		001	JASON SANSOM	09-12	205
VALLEY MILLS J H	(254) 932-5251		041	JASON SANSOM	06-08	151
VALLEY MILLS EL	(254) 932-5526		101	CHRIS DOWDY	EE-05	294
JJAEP INSTRUCTIONAL MCLENNAN COUNTY CHALLENGE ACADEMY	(254) 932-5210		004		05-12	0
DAEP INSTRUCTIONAL VALLEY MILLS DAEP	(254) 932-5210		005		KG-12	0
WALNUT SPRINGS ISD 12	P O BOX 63 WALNUT SPRINGS 76690-0063 PHONE - (254) 797-2132 FAX - (254) 797-2191	018-905		PAT W GARRETT		187
REGULAR INSTRUCTIONAL WALNUT SPRINGS SCHOOL	(254) 797-2132		003	LONNIE FLIPPEN	EE-12	187
WALNUT SPRINGS SCHOOL	(254) 797-2132		003	CHRISTY G HALBERT	EE-12	187

Texas Public Schools and Charters, Directory, April 2020

County district, region, school	Mailing address and phone number	Cnty. dist. number	Sch. no.	County and district superintendents, principals	Grades	2018-19 enrollment
IREDELL ISD 12	P O BOX 39 IREDELL 76649-0039 PHONE - (254) 364-2411 FAX - (254) 364-2206	018-906		BEN EUBANKS		143
REGULAR INSTRUCTIONAL IREDELL SCHOOL	(254) 364-2411		001	BEN EUBANKS	EE-12	143
KOPPERL ISD 12	P O BOX 67 KOPPERL 76652-0067 PHONE - (254) 889-3502 ext:224 FAX - (254) 889-3443	018-907		KATRINA ADCOCK		201
REGULAR INSTRUCTIONAL KOPPERL SCHOOL	(254) 889-3502 ext:225		001	BRAD JANEK	EE-12	201
CRANFILLS GAP ISD 12	P O BOX 67 CRANFILLS GAP 76637-0067 PHONE - (254) 263-3388 FAX - (254) 294-3227	018-908		MONTI PARCHMAN		133
REGULAR INSTRUCTIONAL CRANFILLS GAP SCHOOL	(254) 597-2505		001	SHANA CAMPBELL	EE-12	133
019 BOWIE COUNTY		019				
DEKALB ISD 08	101 MAPLE ST DEKALB 75559-1614 PHONE - (903) 667-2566 ext:100 FAX - (903) 667-3791	019-901		DR JOHN B BOOTH		800
REGULAR INSTRUCTIONAL DEKALB H S DEKALB MIDDLE DEKALB EL	(903) 667-2422 ext:2001 (903) 667-2834 ext:3001 (903) 667-2328 ext:4001		001 041 102	CLAYTON LITTLE CODY BURGIN MELINDA HODGSON	09-12 05-08 EE-04	220 266 314
HOOKS ISD 08	100 E 5TH ST HOOKS 75561 PHONE - (903) 547-6077 ext:102 FAX - (903) 547-2943	019-902		BYRON KEITH MINTER		908
REGULAR INSTRUCTIONAL HOOKS H S HOOKS J H HOOKS EL	(903) 547-2215 (903) 547-2568 (903) 547-2291		002 041 102	DANNY GARRETT CRAIG MAHAR KENNY TURNER	09-12 05-08 EE-04	350 252 306
MAUD ISD 08	P O BOX 1028 MAUD 75567-1028 PHONE - (903) 585-2219 FAX - (903) 585-5451	019-903		CHRIS BRADSHAW		468
REGULAR INSTRUCTIONAL MAUD SCHOOL MAUD SCHOOL	(903) 585-2219 (903) 585-2219		001 001	ERICA FOUCHE JOEL WINDHAM	EE-12 EE-12	468 468
NEW BOSTON ISD 08	201 RICE ST NEW BOSTON 75570-2389 PHONE - (903) 628-2521 FAX - (903) 628-8990	019-905		BRIAN BOBBITT		1275
REGULAR INSTRUCTIONAL NEW BOSTON H S NEW BOSTON MIDDLE CRESTVIEW EL DAEP INSTRUCTIONAL NEW BOSTON DAEP	(903) 628-6551 (903) 628-6588 (903) 628-6521 (903) 628-6574		001 041 101 002	NEIL KOENIG LINDSAY SKINNER MELISSA REID MELVIN RUTHERFORD	09-12 06-08 EE-05 02-12	380 280 272 0
REDWATER ISD 08	P O BOX 347 REDWATER 75573 PHONE - (903) 671-3481 FAX - (903) 671-2019	019-906		KELLY BURNS		1130
REGULAR INSTRUCTIONAL REDWATER H S REDWATER J H REDWATER EL REDWATER MIDDLE	(903) 671-3421 (903) 671-3227 (903) 671-3425 (903) 671-3412		001 041 101 102	BRADLEY COOK KIM CODY KASEY COGGIN AUDREY SHUMATE	09-12 07-08 EE-03 04-06	345 174 343 268
TEXARKANA ISD 08	4241 SUMMERHILL RD TEXARKANA 75503-2733 PHONE - (903) 794-3651 FAX - (903) 792-2632	019-907		PAUL A NORTON		7174
REGULAR INSTRUCTIONAL TEXAS H S TEXAS MIDDLE HIGHLAND PARK EL THERON JONES EARLY LITERACY CENTER WESTLAWN EL NASH EL SPRING LAKE PARK EL WAKE VILLAGE EL PAUL LAURENCE DUNBAR EARLY EDUCATION CENTER MARTHA & JOSH MORRISS MATH & ENGINEERING EL	(903) 794-3891 (903) 793-5631 (903) 794-8001 (903) 793-4871 (903) 223-4252 (903) 838-4321 (903) 794-7525 (903) 838-4261 (903) 794-8112 (903) 791-2262		002 042 105 107 108 109 111 113 115 116	CARLA DUPREE TIM LAMBERT JENNIFER CROSS MELODIE WHITE TARYN GIVAN PATTI O'BANNON ANNE SLADE MINDY GENNINGS LAKESHA TAYLOR BRANDY DEBENPORT	09-12 06-08 EE-05 KG-02 03-05 EE-05 EE-05 EE-05 EE-PK KG-05	1773 1520 363 404 334 685 394 615 290 401

Texas Public Schools and Charters, Directory, April 2020

County district, region, school	Mailing address and phone number	Cnty. dist. number	Sch. no.	County and district superintendents, principals	Grades	2018-19 enrollment
WAGONER CREEK EL ALTERNATIVE INSTRUCTIONAL OPTIONS ESCHOOL PREP	(903) 255-3301 (903) 793-5632 (903) 794-3651 ext:1031		117 003 006	ANGIE GRIFFIN AMY DOSS STEPHANIE SPARKS	EE-KG-05 09-12 05-11	323 72 0
LIBERTY-EYLAU ISD 08	2901 LEOPARD DR TEXARKANA 75501-7817 PHONE - (903) 832-1535 FAX - (903) 838-9444	019-908		RONNIE THOMPSON		2465
REGULAR INSTRUCTIONAL LIBERTY-EYLAU H S LIBERTY-EYLAU MIDDLE LIBERTY-EYLAU EARLY CHILDHOOD CENTER LIBERTY-EYLAU EL	(903) 832-1535 (903) 838-5555 (903) 831-5352 (903) 831-5347		001 041 102 103	KENDRICK SMITH JAKEB GOFF AMY NORWOOD KRISTI BROWN	09-12 05-08 EE-KG 01-04	705 673 425 662
SIMMS ISD 08	P O BOX 9 SIMMS 75574-0009 PHONE - (903) 543-2219 FAX - (903) 543-2512	019-909		REX BURKS		517
REGULAR INSTRUCTIONAL JAMES BOWIE H S JAMES BOWIE MIDDLE JAMES BOWIE EL	(903) 543-2219 (903) 543-2219 (903) 543-2245		001 041 101	CHRIS MCCLURE CHRIS MCCLURE JUSTIN TYNDELL	09-12 06-08 EE-05	174 115 228
MALTA ISD 08	6178 W US HWY 82 NEW BOSTON 75570-9500 PHONE - (903) 667-2950 FAX - (903) 667-2984	019-910		STACY STARRETT		229
REGULAR INSTRUCTIONAL MALTA EL	(903) 667-2950		101	STACY STARRETT	EE-06	229
RED LICK ISD 08	3511 N FM 2148 TEXARKANA 75503-4821 PHONE - (903) 838-8230 FAX - (903) 831-6134	019-911		BRANDON DENNARD		501
REGULAR INSTRUCTIONAL RED LICK MIDDLE RED LICK EL	(903) 838-6006 (903) 838-8230		041 101	JASON DEMPSEY DEBBIE COOPER	05-08 KG-04	194 307
PLEASANT GROVE ISD 08	8500 N KINGS HWY TEXARKANA 75503-4893 PHONE - (903) 831-4086 FAX - (903) 831-4435	019-912		RONALD CHAD PIRTLE		2158
REGULAR INSTRUCTIONAL PLEASANT GROVE H S PLEASANT GROVE MIDDLE PLEASANT GROVE EL PLEASANT GROVE INT	(903) 832-8005 (903) 831-4295 (903) 838-0528 (903) 832-0001		001 041 102 200	TODD MARSHALL LINDA ERIE CHAD BLAIN PAM BRADFORD	09-12 06-08 EE-02 03-05	682 527 485 464
HUBBARD ISD 08	3347 HWY 259 S DEKALB 75559-0274 PHONE - (903) 667-2645 FAX - (903) 667-5835	019-913		TRACI DRAKE		107
REGULAR INSTRUCTIONAL HUBBARD ISD DAEP INSTRUCTIONAL NEW BOSTON DAEP	(903) 667-2645		101 002	TRACI DRAKE	EE-08 KG-12	107 0
LEARY ISD 08	P O BOX 519 HOOKS 75561-0519 PHONE - (903) 838-8960 FAX - (903) 838-6036	019-914		JENNIFER DEAR		119
REGULAR INSTRUCTIONAL LEARY EL	(903) 838-8960		101	JENNIFER DEAR	PK-08	119
020 BRAZORIA COUNTY		020				
ALVIN ISD 04	301 E HOUSE ST ALVIN 77511-3581 PHONE - (281) 388-1130 FAX - (281) 388-2719	020-901		CAROL NELSON		25945
REGULAR INSTRUCTIONAL ALVIN H S MANVEL H S ASSETS SHADOW CREEK H S NEW H S ALVIN J H RODEO PALMS J H G W HARBY J H NOLAN RYAN J H FAIRVIEW J H MANVEL J H DR RONALD E MCNAIR JH NEW J H	(281) 245-3000 (281) 245-2232 (281) 331-1690 (281) 245-3800 (281) 388-1130 (281) 245-2680 (281) 245-2078 (281) 585-6626 (281) 245-3210 (281) 245-3100 (281) 331-1130 (713) 814-7200 (281) 388-1130		001 002 005 006 007 041 042 043 045 046 047 048 049	KAREN TAYLOR AENIQUA FLOWERS BRANDY JOHANSON KELLY HESTAND LEROY CASTRO TONYA PATTERSON ELIZABETH LAWSON ASHLEY MARQUEZ GREG BINGHAM ROBERT FORD CRAIG RHODES	09-12 09-12 09-12 09-12 09-12 06-08 06-08 06-08 06-08 06-08 06-08 06-08 06-08	2771 1824 125 2586 0 907 815 769 781 732 910 999 0

Texas Public Schools and Charters, Directory, April 2020

County district, region, school	Mailing address and phone number	Cnty. dist. number	Sch. no.	County and district superintendents, principals	Grades	2018-19 enrollment
ALVIN EL	(281) 585-2511		101	KARLA KYLNG	EE-05	497
MARK TWAIN EL	(281) 585-5318		103	BRENDA VINCENT	EE-05	836
BILL HASSE EL	(281) 585-3397		104	DEE DEE BAKER	EE-05	767
E C MASON EL	(281) 245-2832		105	DIXIE JONES	EE-05	668
R L STEVENSON PRI	(281) 585-2353		106	KIM GRAHAM	EE-02	549
WALT DISNEY EL	(281) 585-2378		107	DALE TRIBBLE	03-05	508
MELBA PASSMORE EL	(281) 585-6696		108	NATALIE HOSKINS	EE-05	703
HOOD-CASE EL	(281) 585-5786		109	DONNA REYNOLDS	EE-05	643
DON JETER EL	(281) 245-3055		110	TINA MCCORKEL	EE-05	884
MARY BURKS MAREK EL	(281) 245-3232		111	ROMAN NIETO	EE-05	714
LAURA INGALLS WILDER	(281) 245-3090		112	STACIE VANLOEVEN	EE-05	855
SAVANNAH LAKES EL	(281) 245-3214		113	CHARLES BAGLEY	EE-05	805
GLENN YORK EL	(281) 245-2100		114	LISA HICKS	EE-05	902
RED DUKE EL	(281) 245-3400		115	FULVIA SHAW	EE-05	552
MERIDIANA EL	(281) 245-3078		116	JULIE WEISS	EE-05	804
SHIRLEY DILL BROTHERS EL	(281) 245-3660		117	KRYSTAL HAWKS	EE-05	883
POMONA EL	(281) 245-3670		118	VICTORIA KWAN	EE-05	579
BOB AND BETTY NELSON EL	(281) 388-1130		119	TRACY OLVERA	EE-05	0
BEL NAFEGAR SANCHEZ EL	(281) 388-1130		120	ROSEMARY REED	EE-05	0
NEW EL	(281) 388-1130		121		EE-05	0
NEW EL	(281) 388-1130		122		EE-05	0
JJAEP INSTRUCTIONAL BRAZORIA CO J J A E P	(281) 388-1130		004	RORY GESCH	06-12	4
ANGLETON ISD 04	1900 N DOWNING RD ANGLETON 77515-3799 PHONE - (979) 864-8000 FAX - (979) 864-8070	020-902		PHILLIP EDWARDS		6787
REGULAR INSTRUCTIONAL						
ANGLETON H S	(979) 864-8001		001	ANTHONY SMEDLEY	09-12	1951
ANGLETON J H SCHOOL	(979) 864-8002		044	TRISHA TERRELL	06-08	1493
NORTHSIDE EL	(979) 864-8006		102	LORI GONZALEZ	EE-05	434
SOUTHSIDE EL	(979) 864-8008		103	JERRI MCNEILL	EE-05	349
WESTSIDE EL	(979) 864-8009		104	ROBIN BRAUN	EE-05	1060
RANCHO ISABELLA EL	(979) 864-8007		108	CHRISTOPHER KOCUREK	EE-05	361
FRONTIER EL	(979) 864-8005		109	STEPHANIE RAMIREZ	EE-05	455
CENTRAL EL	(979) 864-8004		110	MARIA MACEDO	EE-05	588
ALTERNATIVE INSTRUCTIONAL BRAZORIA CO JUVENILE DETENTION	(979) 864-1210 ext:159		004	COLLEEN TRIBBLE	05-12	32
JJAEP INSTRUCTIONAL BRAZORIA CO ALTER ED CTR	(979) 864-1210 ext:159		003	COLLEEN TRIBBLE	03-12	3
DAEP INSTRUCTIONAL STUDENT ALTERNATIVE CTR	(979) 864-8003		002	COLLEEN TRIBBLE	01-12	41
DANBURY ISD 04	P O BOX 378 DANBURY 77534-0378 PHONE - (979) 922-1218 ext:100 FAX - (979) 922-8246	020-904		NANCY SANDLIN		801
REGULAR INSTRUCTIONAL						
DANBURY H S	(979) 922-1226		001	CRYSTAL POUNDS	09-12	261
DANBURY MIDDLE	(979) 922-1226		041	CRYSTAL POUNDS	06-08	186
DANBURY EL	(979) 922-8787		101	JENNIFER WILLIAMS	EE-05	353
JJAEP INSTRUCTIONAL BRAZORIA CO J J A E P	(979) 922-1218 ext:1001		002	CRYSTAL POUNDS	07-12	1
BRAZOSPORT ISD 04	P O DRAWER Z FREEPORT 77541-1926 PHONE - (979) 730-7000 FAX - (979) 266-2409	020-905		DANNY MASSEY		12417
REGULAR INSTRUCTIONAL						
BRAZOSPORT H S	(979) 730-7260		001	RICHARD YOES	09-12	965
BRAZOSWOOD H S	(979) 730-7300		002	RITA PINTAVALLE	09-12	2438
NEW H S			003		09-12	0
CLUTE INT	(979) 730-7230		041	TARA FULTON	05-08	900
FREEPORT INT	(979) 730-7240		042	IAN WHITE	07-08	515
LAKE JACKSON INT	(979) 730-7250		043	DR TRICIA TSANG	07-08	884
S F AUSTIN EL	(979) 730-7160		101	BRIAN BROOKS	EE-06	326
A P BEUTEL EL	(979) 730-7165		102	LAURA MORRIS	EE-04	659
FREEPORT EL	(979) 730-7175		104	MARIA ESPINOZA	EE-01	514
ELISABET NEY EL	(979) 730-7190		107	VICKY PARR	EE-04	457
T W OGG EL	(979) 730-7195		108	KRISTINE TRAYLOR	EE-04	516
O M ROBERTS EL	(979) 730-7205		109	JENNIFER NABORS	EE-04	493
VELASCO EL	(979) 730-7210		110	MARGARET MEADOWS	02-04	616
BESS BRANNEN EL	(979) 730-7170		111	JULIE EVANS	EE-04	588
GLADYS POLK EL	(979) 730-7200		113	DAVID RAYBURN	EE-04	530
GRIFFITH EL	(979) 730-7180		114	MATT KAREN	EE-04	538
RASCO MIDDLE	(979) 730-7225		115	JENNIFER GONZALEZ	05-06	831
O'HARA LANIER MIDDLE	(979) 730-7220		116	BRIDGETTE PERCLE	05-06	424
ALTERNATIVE INSTRUCTIONAL BRAZOS SUCCESS ACADEMY	(979) 730-7090		006	BROOKE MERRITT	09-12	136
JJAEP INSTRUCTIONAL LIGHTHOUSE LEARNING CENTER - JJAEP	(979) 730-7340		005	DR LISA LAND	04-12	4
DAEP INSTRUCTIONAL LIGHTHOUSE LEARNING CENTER - DAEP	(979) 730-7340		004	DR LISA LAND	01-12	83
SWEENEY ISD 04	1310 N ELM ST	020-906		DR TORY HILL		1978

Texas Public Schools and Charters, Directory, April 2020

County district, region, school	Mailing address and phone number	Cnty. dist. number	Sch. no.	County and district superintendents, principals	Grades	2018-19 enrollment
REGULAR INSTRUCTIONAL SWEENEY H S SWEENEY J H SWEENEY EL JJAEP INSTRUCTIONAL BRAZORIA CO J J A E P	SWEENEY 77480-1399 PHONE - (979) 491-8000 FAX - (979) 491-8030 (979) 491-8100 (979) 491-8200 (979) 491-8300 (979) 491-8000					
			002	WILLIAM MADER	09-12	600
			041	DAVID SMOTHERS	06-08	464
			104	MICHAEL D HEINROTH	EE-05	914
			003		06-12	0
COLUMBIA-BRAZORIA ISD 04	P O BOX 158 WEST COLUMBIA 77486-0158 PHONE - (979) 345-5147 FAX - (979) 345-4890	020-907		STEVEN GALLOWAY		3037
REGULAR INSTRUCTIONAL COLUMBIA H S WEST BRAZOS J H WEST COLUMBIA EL WILD PEACH EL BARROW EL JJAEP INSTRUCTIONAL BRAZORIA CO J J A E P	(979) 345-5147 (979) 799-1700 (979) 345-5147 (979) 799-1700 (979) 799-1700		001 042 102 106 107	SCOTT MOODY JEFFREY KINNEY ROXANA BOLTON MARY MCCARTHY TARA BELOTE	09-12 07-08 KG-06 EE-01 02-06	849 481 838 317 551
			005		06-12	1
PEARLAND ISD 04	P O BOX 7 PEARLAND 77581-4209 PHONE - (281) 485-3203 FAX - (281) 412-1231	020-908		DR JOHN KELLY		21606
REGULAR INSTRUCTIONAL PEARLAND H S GLENDA DAWSON H S ROBERT TURNER COLLEGE AND CAREER H S PEARLAND J H EAST PEARLAND J H WEST PEARLAND J H SOUTH BERRY MILLER J H NEW J H E A LAWHON EL C J HARRIS EL SHADYCREST EL H C CARLESTON EL SAM JAMISON MIDDLE CHALLENGER EL RUSTIC OAK EL LEON H SABLATURA MIDDLE SILVERLAKE EL SILVERCREST EL ROGERS MIDDLE MASSEY RANCH EL BARBARA COCKRELL EL MAGNOLIA EL ALEXANDER MIDDLE ALTERNATIVE INSTRUCTIONAL PACE CENTER JJAEP INSTRUCTIONAL BRAZORIA CO J J A E P	(281) 997-7445 (281) 412-8800 (281) 727-1600 (281) 485-2481 (281) 412-1222 (281) 727-1500 (281) 997-3900 (000) 000-0000 (281) 412-1445 (281) 485-4024 (281) 412-1404 (281) 412-1412 (281) 412-1440 (281) 485-7912 (281) 482-5400 (281) 412-1500 (713) 436-8000 (713) 436-2245 (832) 736-6400 (281) 727-1700 (832) 736-6600 (281) 727-1750 (832) 736-6700 (281) 412-5199 (281) 485-3203		001 007 009 041 042 043 044 045 101 102 103 104 105 106 107 108 109 110 111 112 113 114 115	JOHN PALOMBO KELLY HOLT KAI BOUCHARD CHARLES ALLEN DANA MILES JASON FRERKING TONY BARCELONA JENNIFER WALKER BRENDA KEIMIG MICHELLE KEIFER AMY BEVERLY SHARON BRADLEY BECKY MORRIS BETH WEST VERNA TIPTON SHAYLA MCGREW LORI CAMPBELL AJUNTA THOMAS MELANIE GROTE KATHY BEHRENDSEN SHARON GIFFORD BRAD HAYES	09-12 09-12 09-12 07-08 07-08 07-08 07-08 07-08 07-08 EE-04 EE-04 EE-04 05-06 EE-04 EE-04 05-06 05-06 EE-04 EE-04 EE-04 EE-04 05-06 09-12 05-12	3068 2579 1175 783 858 852 897 0 816 680 657 797 888 626 670 858 663 716 800 714 710 881 829 100 9
DAMON ISD 04	P O BOX 429 DAMON 77430-0429 PHONE - (979) 742-3457 FAX - (979) 742-3275	020-910		DAVID HAYWARD		156
REGULAR INSTRUCTIONAL DAMON EL JJAEP INSTRUCTIONAL BRAZORIA CO J J A E P	(979) 742-3457		101 002	DAVID HAYWARD DAVID HAYWARD	EE-08 06-12	144 0
021 BRAZOS COUNTY		021				
BRAZOS SCHOOL FOR INQUIRY & CREATIVITY 06	410 BETHEL LN BRYAN 77802 PHONE - (979) 775-2152 FAX - (979) 774-5039	021-803		DR KATY GREENWOOD		411
CHARTER/REGULAR INSTRUCTIONAL BRAZOS SCHOOL FOR INQUIRY AND CREATIVITY BRYAN/COL BRAZOS SCHOOL FOR INQUIRY AND CREATIVITY TIDWELL	(979) 774-5032 (713) 681-1960		001 102	CHRISTOPHER OSGOOD DR JOHN BEAN	PK-08 PK-08	169 242
ARROW ACADEMY 06	P O BOX 12207 COLLEGE STATIO 77842 PHONE - (979) 703-8820 FAX - (866) 871-1480	021-805		DR AUDREY SANDERS		706
CHARTER/REGULAR INSTRUCTIONAL ARROW ACADEMY - SAVE OUR STREETS CENTER ARROW ACADEMY - LIBERATION ACADEMY ARROW ACADEMY - HARVEST PREPARATORY ACADEMY ARROW ACADEMY - CHAMPIONS ACADEMY	(979) 703-1810 (346) 754-5867 (832) 446-3138 (832) 446-6762		041 101 102 105	TBD TBD RANSTON CHANDLER ALEXIS MILLER SONJA WILLIAMS	KG-06 KG-06 KG-06 KG-06	99 244 240 123
COLLEGE STATION ISD 06	1812 WELSH AVE	021-901		MIKE MARTINDALE		13540

Texas Public Schools and Charters, Directory, April 2020

County district, region, school	Mailing address and phone number	Cnty. dist. number	Sch. no.	County and district superintendents, principals	Grades	2018-19 enrollment
	COLLEGE STATION 77840-4851 PHONE - (979) 764-5400 FAX - (979) 764-5492					
REGULAR INSTRUCTIONAL						
A & M CONS H S	(979) 764-5500		001	GWEN ELDER	09-12	1763
COLLEGE STATION H S	(979) 694-5800		003	TIFFANY INTERIM PARKERSON	09-12	2009
COLLEGE VIEW H S	(979) 764-5540		004	JUSTIN GRIMES	09-12	95
COLLEGE STATION MIDDLE	(979) 764-5545		041	OLIVER HADNOT	07-08	653
A & M CONSOLIDATED MIDDLE	(979) 764-5575		042	OMAR ESPITIA	07-08	706
WELLBORN MIDDLE	(979) 694-5880		043	JULIA MISHLER	07-08	620
SOUTH KNOLL EL	(979) 764-5580		101	LAURA RICHTER	EE-04	656
COLLEGE HILLS EL	(979) 764-5565		102	JOSH HATFIELD	EE-04	708
SOUTHWOOD VALLEY EL	(979) 764-5590		104	KRISTIANA HAMILTON	EE-04	572
ROCK PRAIRIE EL	(979) 764-5570		105	JEFF DURAND	EE-04	592
PEBBLE CREEK EL	(979) 764-5595		107	BLAIR GRANDE	EE-04	431
FOREST RIDGE	(979) 694-5801		108	TERRESA KATT	EE-04	680
CREEK VIEW EL	(979) 694-5890		109	ANNETTE RORABACK	EE-04	549
GREENS PRAIRIE EL	(979) 694-5870		110	DONNA BAIRINGTON	EE-04	743
SPRING CREEK EL	(979) 764-5455		111	STORMY HICKMAN	EE-04	632
RIVER BEND EL			112		EE-04	0
OAKWOOD INT	(979) 764-5530		201	JOSH SYMANK	05-06	704
CYPRESS GROVE INT	(979) 694-5600		202	HOLLY SCOTT	05-06	666
PECAN TRAIL INT	(979) 694-5874		203	KELLIE DEEGEAR	05-06	759
JJAEP INSTRUCTIONAL						
COLLEGE STATION JJAEP	(979) 764-5415		015	JUSTIN GRIMES	03-12	2
BRYAN ISD 06	801 S ENNIS ST BRYAN 77803-5398 PHONE - (979) 209-1000 FAX - (979) 209-1050	021-902		DR CHRISTIE WHITBECK		15938
REGULAR INSTRUCTIONAL						
TRAVIS B BRYAN H S	(979) 209-2400		001	LANE BUBAN	09-12	2374
JAMES EARL RUDDER H S	(979) 209-7900		002	MARIO BYE	09-12	1611
BRYAN COLLEGIATE H S	(979) 209-2793		003	TOMMMY ROBERTS	09-12	476
STEPHEN F AUSTIN	(979) 209-6700		041	RACHEL LAYTON	07-08	1195
JANE LONG	(979) 209-6500		045	CODY SATTERFIELD	05-06	1292
SAM RAYBURN	(979) 209-6600		046	REBECCA RYBERG	05-06	1123
ARTHUR L DAVILA MIDDLE	(979) 209-7150		047	SHANNON MCGEHEE	07-08	1075
KEMP CARVER EL	(979) 209-3760		101	ALISON BOGGAN	EE-04	623
BONHAM EL	(979) 209-1200		103	GLORIA GARCIA-RHODES	EE-04	617
CROCKETT EL	(979) 209-2960		105	DEBI EHRHARDT	EE-04	428
FANNIN EL	(979) 209-3800		106	DESIREE CAPERTON	EE-04	485
HENDERSON EL	(979) 209-1560		107	DANIELLE LEGG	EE-04	542
JOHNSON EL	(979) 209-1460		108	AMY THOMMAN	EE-04	438
SUL ROSS EL	(979) 209-1500		110	AMY BAY	EE-04	515
SAM HOUSTON EL	(979) 209-1360		112	MANDY WELLS	EE-04	369
NAVARRO EL	(979) 209-1260		113	SARA RUEDA	EE-04	397
MARY BRANCH EL	(979) 209-2900		114	AMY BRUNER	EE-04	450
ANSON JONES EL	(979) 209-3900		115	LINDA MONTOYA	EE-04	557
ALTON BOWEN EL	(979) 209-1300		117	BRIDGET COOPER	EE-04	387
NEAL EL	(979) 209-3860		118	JUANITA COLLINS	EE-04	362
MITCHELL EL	(979) 209-1400		119	SHARI HEDSTROM	EE-04	375
ALTERNATIVE INSTRUCTIONAL						
BRAZOS CO JUVENILE DETENTION CENTER	(979) 209-2760		014	KAREN KASPAR	04-12	28
THE MARY CATHERINE HARRIS SCHOOL-SCHOOL OF CHOICE	(979) 209-2812		017	KARENT KASPAR	06-12	139
JJAEP INSTRUCTIONAL						
BRAZOS COUNTY JJAEP	(979) 361-1813		015	TODD MCKEY	04-12	7
DAEP INSTRUCTIONAL						
DISCIPLINARY ALTERNATIVE EDUCATIONAL PROGAM (DAEP)	(979) 209-2811		012	KAREN KASPAR	06-12	73
022 BREWSTER COUNTY		022				
TERLINGUA CSD 18	P O BOX 256 TERLINGUA 79852-0256 PHONE - (432) 371-2281 FAX - (432) 371-2245	022-004				101
BIG BEND H S	(432) 371-2281		001	REAGAN REED	PK-12	101
ALPINE ISD 18	704 W SUL ROSS AVE ALPINE 79830-4430 PHONE - (432) 837-7700 FAX - (432) 837-7740	022-901		BECKY N MCCUTCHEM		1014
REGULAR INSTRUCTIONAL						
ALPINE H S	(432) 837-7710		001	JUSTIN GONZALES	09-12	312
ALPINE MIDDLE	(432) 837-7720		041	CODY PATTERSON	05-08	311
ALPINE EL	(432) 837-7730		101	VERL O'BRYANT	EE-04	391
MARATHON ISD 18	P O BOX 416 MARATHON 79842-0416 PHONE - (432) 386-4431 FAX - (432) 386-4395	022-902		LUPE SINGH		55
REGULAR INSTRUCTIONAL						
MARATHON INDEPENDENT SCHOOL DIST	(432) 386-4431		001	LUPE SINGH	EE-12	55
SAN VICENTE ISD 18	P O BOX 195 BIG BEND NATIO 79834-0195	022-903		ERIC STODDARD		13

Texas Public Schools and Charters, Directory, April 2020

County district, region, school	Mailing address and phone number	Cnty. dist. number	Sch. no.	County and district superintendents, principals	Grades	2018-19 enrollment
REGULAR INSTRUCTIONAL SAN VICENTE EL	PHONE - (432) 477-2220 FAX - (432) 477-2221 (432) 477-2220		101	ERIC STODDARD	KG-08	13
023 BRISCOE COUNTY		023				
SILVERTON ISD 16	P O BOX 608 SILVERTON 79257-0608 PHONE - (806) 823-2476 FAX - (806) 823-2276	023-902		MICHELLE RENEE FRANCIS		191
REGULAR INSTRUCTIONAL SILVERTON SCHOOL	(806) 823-2476		001	MICHAEL HAYES	PK-12	191
024 BROOKS COUNTY		024				
BROOKS COUNTY ISD 01	P O BOX 589 FALFURRIAS 78355-0589 PHONE - (361) 325-8000 FAX - (361) 325-1913	024-901		DR MARIA RODRIGUEZ CASAS		1568
REGULAR INSTRUCTIONAL FALFURRIAS H S FALFURRIAS J H FALFURRIAS EL LASATER EL FALFURRIAS INNOVATION ACADEMY	(361) 325-8000 ext:2504 (361) 325-8000 ext:2405 (361) 325-8000 ext:2100 (361) 325-8000 ext:2200 (361) 325-8000		001 041 101 103 105	RICHARD WRIGHT DR CYNTHIA A PEREZ SANDRA CASTILLO LOUELLA GARCIA SANDRA CASTILLO	09-12 06-08 03-05 EE-KG 01-02	397 349 445 377 0
025 BROWN COUNTY		025				
BANGS ISD 15	P O BOX 969 BANGS 76823-0969 PHONE - (325) 752-6612 FAX - (325) 752-6253	025-901		TONY TRUELOVE		902
REGULAR INSTRUCTIONAL BANGS H S BANGS MIDDLE J B STEPHENS EL	(325) 752-6822 (325) 752-6088 (325) 752-7236		001 041 101	SCOTT PATRICK DAMON WILSON CANDACE WILSON	09-12 05-08 EE-04	311 269 322
BROWNWOOD ISD 15	P O BOX 730 BROWNWOOD 76804-0730 PHONE - (325) 643-5644 FAX - (325) 641-0685	025-902		DR JOE YOUNG		3655
REGULAR INSTRUCTIONAL BROWNWOOD H S BROWNWOOD MIDDLE COGGIN INT NORTHWEST EL WOODLAND HEIGHTS EL EAST EL ALTERNATIVE INSTRUCTIONAL BROWNWOOD ACCELERATED H S	(325) 646-9549 (325) 646-9545 (325) 646-0462 (325) 646-0707 (325) 646-8633 (325) 646-2937 (325) 646-2477		001 041 101 106 107 109 003	MITCH MOORE RICHARD SWEANEY STACY LOFTIN ALLISON NORTHCUTT JEANETTE LANCASTER DEE DEE WRIGHT HEIDI GARDNER	09-12 07-08 04-06 EE-03 EE-03 EE-03 09-12	986 529 827 574 417 310 12
BLANKET ISD 15	901 AVE H BLANKET 76432-2584 PHONE - (325) 748-5311 FAX - (325) 748-3391	025-904		DAVID WHISENHUNT		167
REGULAR INSTRUCTIONAL BLANKET SCHOOL	(325) 748-5311		001	DR CHRIS MORROW	EE-12	167
MAY ISD 15	3400 CR 411 E MAY 76857 PHONE - (254) 259-2091 FAX - (254) 259-3514	025-905		STEVE HOWARD		266
REGULAR INSTRUCTIONAL MAY H S MAY H S MAY EL MAY EL	(254) 259-2131 (254) 259-2131 (254) 259-3711 (254) 259-3711		001 001 101 101	ALLISON WILLIAMS NICHOLAS P HEUPEL ALLISON WILLIAMS NICHOLAS P HEUPEL	07-12 07-12 EE-06 EE-06	133 133 133 133
ZEPHYR ISD 15	11825 CR 281 ZEPHYR 76890 PHONE - (325) 739-5331 FAX - (325) 739-2126	025-906		STANTON D MARWITZ		218
REGULAR INSTRUCTIONAL ZEPHYR SCHOOL	(325) 739-5331		001	KELSA BLAIR	PK-12	218
BROOKESMITH ISD 15	P O BOX 706 BROOKESMITH 76827-0706 PHONE - (325) 643-3023 FAX - (325) 643-3378	025-908		STEVE MICKELSON		165
REGULAR INSTRUCTIONAL BROOKESMITH SCHOOL ALTERNATIVE INSTRUCTIONAL GENESIS CAMPUS DAVINCI	(325) 643-3023 ext:10 (713) 955-4414		001 003 004	DANNY COPELAND KAREN HILL	EE-12 KG-12 KG-12	147 18 0

Texas Public Schools and Charters, Directory, April 2020

County district, region, school	Mailing address and phone number	Cnty. dist. number	Sch. no.	County and district superintendents, principals	Grades	2018-19 enrollment
QUEST			005		KG-12	0
EARLY ISD 15	P O BOX 3315 EARLY 76803-3315 PHONE - (325) 646-7934 FAX - (325) 646-9238	025-909		HIBBERT W BECK		1192
REGULAR INSTRUCTIONAL						
EARLY H S	(325) 646-8295		001	JUDITH OZUNA	09-12	359
EARLY MIDDLE	(325) 643-5665		041	CHAD BURLESON	06-08	268
EARLY EL	(325) 646-5511		101	SHARON WATSON	03-05	289
EARLY PRI	(325) 643-9266		102	TERESA COOLEY	EE-02	276
026 BURLESON COUNTY		026				
CALDWELL ISD 06	203 N GRAY ST CALDWELL 77836-1549 PHONE - (979) 567-2400 FAX - (979) 567-9876	026-901		ANDREW PETERS		1762
REGULAR INSTRUCTIONAL						
CALDWELL H S	(979) 567-2401		001	VICKI OCHS	09-12	530
CALDWELL MIDDLE	(979) 567-2402		041	SHAUNNA SAVAGE	07-08	268
CALDWELL INT	(979) 567-2403		042	KIM PAGACH	04-06	402
CALDWELL EL	(979) 567-2404		101	ERIN SUPAK	EE-03	562
DAEP INSTRUCTIONAL						
CALDWELL DAEP	(979) 567-2400		002	DR BRAD VESTAL	06-12	0
SOMERVILLE ISD 06	P O BOX 997 SOMERVILLE 77879-0997 PHONE - (979) 596-2153 FAX - (979) 596-1778	026-902		KARLA SPARKS		529
REGULAR INSTRUCTIONAL						
SOMERVILLE H S	(979) 596-1534		001	JENNIFER WOOD	08-12	197
SOMERVILLE INT	(979) 596-1502		042	JOSH PINKERTON	05-07	0
SOMERVILLE EL	(979) 596-1502		101	JOSH PINKERTON	EE-04	332
SNOOK ISD 06	P O BOX 87 SNOOK 77878-0087 PHONE - (979) 272-8307 FAX - (979) 272-5041	026-903		BRENDA KRCHNAK		513
REGULAR INSTRUCTIONAL						
SNOOK SECONDARY	(979) 272-8307		002	RICHARD FRAUENBERGER	06-12	258
SNOOK EL	(979) 272-8307		101	CHRISTI EVERETT	EE-05	255
027 BURNET COUNTY		027				
BURNET CISD 13	208 E BRIER LN BURNET 78611-0180 PHONE - (512) 756-2124 FAX - (512) 756-7498	027-903		KEITH MCBURNETT		3201
REGULAR INSTRUCTIONAL						
BURNET H S	(512) 756-6193		001	CASEY BURKHART	09-12	908
BURNET MIDDLE	(512) 756-6182		041	JEREMY LEJEUNE	06-08	787
SHADY GROVE EL	(512) 756-2126		101	TASHA BRISENO	EE-02	586
BERTRAM EL	(512) 355-2111		102	ALICIA HARRIS	EE-05	368
RJ RICHEY EL	(512) 756-2609		104	BOBBIE STEINER	03-05	522
ALTERNATIVE INSTRUCTIONAL						
QUEST H S	(512) 756-6747		003	DR DOUGLAS MARVIN	09-12	30
MARBLE FALLS ISD 13	1800 COLT CIR MARBLE FALLS 78654-4803 PHONE - (830) 693-4357 FAX - (830) 693-5685	027-904		DR CHRISTOPHER S ALLEN		4270
REGULAR INSTRUCTIONAL						
MARBLE FALLS H S	(830) 693-4375		001	DAMON ADAMS	09-12	1222
MARBLE FALLS MIDDLE	(830) 693-4439		041	ROGER BARR	06-08	952
MARBLE FALLS EL	(830) 693-2385		101	MICHAEL HALEY	EE-05	598
COLT EL	(830) 693-3474		102	ERIKA O'CONNOR	EE-05	631
HIGHLAND LAKES EL	(830) 798-3650		103	LESLIE TALAMANTES	EE-05	609
SPICEWOOD EL	(830) 798-3675		104	SUSAN COX	EE-05	221
ALTERNATIVE INSTRUCTIONAL						
FALLS CAREER H S	(830) 798-3621		002	ALLIE HAMPTON	09-12	37
028 CALDWELL COUNTY		028				
LOCKHART ISD 13	P O BOX 120 LOCKHART 78644-0120 PHONE - (512) 398-0000 FAX - (512) 398-0025	028-902		MARK ESTRADA		6118
REGULAR INSTRUCTIONAL						
LOCKHART H S	(512) 398-0300		001	BARRY BACOM	09-12	1641
LOCKHART J H	(512) 398-0770		045	EDGAR TORRES	06-08	1491
CLEAR FORK EL	(512) 398-0450		101	REBECCA LEONARD	KG-05	450
GEORGE W CARVER EARLY EDUCATION CENTER	(512) 398-0060		102	KAREN NIXON	EE-PK	330
NAVARRO EL	(512) 398-0690		103	DEANNA JUAREZ	KG-05	517
PLUM CREEK EL	(512) 398-0570		104	JAMEE GRIEBEL	KG-05	571

Texas Public Schools and Charters, Directory, April 2020

County district, region, school	Mailing address and phone number	Cnty. dist. number	Sch. no.	County and district superintendents, principals	Grades	2018-19 enrollment
BLUEBONNET EL	(512) 398-0900		105	BELINDA VASQUEZ	KG-05	572
ALMA BREWER STRAWN EL	(512) 398-0630		106	ANALEASA HOLMES	EE-05	497
ALTERNATIVE INSTRUCTIONAL						
LOCKHART PRIDE H S	(512) 398-0130		038	ETHAN PETERS	09-12	49
LULING ISD 13	212 E BOWIE ST LULING 78648-2904 PHONE - (830) 875-3191 FAX - (830) 875-3193	028-903		ERIN WARREN		1403
REGULAR INSTRUCTIONAL						
LULING H S	(830) 875-2458		001	JOSEPH ALVAREZ	09-12	415
GILBERT GERDES J H	(830) 875-2121		041	KELLY MESHELL	06-08	306
LEONARD SHANKLIN EL	(830) 875-2515		101	DEBORAH EWALD	02-05	425
LULING PRI	(830) 875-2223		104	HENRY WEIKERT	EE-01	257
PRAIRIE LEA ISD 13	P O BOX 9 PRAIRIE LEA 78661-0009 PHONE - (512) 488-2370 FAX - (512) 488-9006	028-906		LARRY MARKERT		216
REGULAR INSTRUCTIONAL						
PRAIRIE LEA SCHOOL	(512) 488-2328		001	MJ MATEO	PK-12	216
029 CALHOUN COUNTY		029				
CALHOUN COUNTY ISD 03	525 N COMMERCE ST PORT LAVACA 77979-3034 PHONE - (361) 552-9728 FAX - (361) 551-2648	029-901		LARRY W NICHOLS		3846
REGULAR INSTRUCTIONAL						
CALHOUN H S	(361) 552-3775		001	NICOLE AMASON	09-12	1120
TRAVIS MIDDLE	(361) 552-3784		043	JIM SIDES	06-08	744
HARRISON/JEFFERSON/MADISON COMPLEX	(361) 552-5253		101	TIFFANY ODDONNELL	EE-05	701
JACKSON/ROOSEVELT COMPLEX	(361) 552-3317		102	SHERRY PHILLIPS	PK-05	873
PORT O CONNOR EL	(361) 983-2341		105	KELLY WEHMEYER	PK-05	87
SEADRIFT SCHOOL	(361) 785-3511		107	LYNDA BERMEA	PK-08	290
ALTERNATIVE INSTRUCTIONAL						
HOPE H S	(361) 552-7084		003	DWANA FINSTER	09-12	31
030 CALLAHAN COUNTY		030				
CROSS PLAINS ISD 14	700 N MAIN ST CROSS PLAINS 76443-2112 PHONE - (254) 725-6121 FAX - (254) 725-6559	030-901		DADE MCDADE COSBY		340
REGULAR INSTRUCTIONAL						
CROSS PLAINS H S	(254) 725-6121		001	DADE COSBY	07-12	146
CROSS PLAINS EL	(254) 725-6123		101	LESLIE LAWRENCE	EE-06	194
CLYDE CISD 14	526 SHALIMAR DR CLYDE 79510-0479 PHONE - (325) 893-4222 FAX - (325) 893-4024	030-902		KENNY J BERRY		1455
REGULAR INSTRUCTIONAL						
CLYDE H S	(325) 893-2161		001	DAVID ACEVEDO	09-12	410
CLYDE J H	(325) 893-5788		041	JARED DUNCUM	06-08	358
CLYDE EL	(325) 893-4788		101	KIM JONES	EE-02	348
CLYDE INT	(325) 893-2815		103	JILL MORPHIS	03-05	339
BAIRD ISD 14	P O BOX 1147 BAIRD 79504-1147 PHONE - (325) 854-1400 ext:305 FAX - (325) 854-2058	030-903		LACY HOGUE		283
REGULAR INSTRUCTIONAL						
BAIRD H S	(325) 854-1400 ext:301		001	JOSHUA SMITH	09-12	84
BAIRD MIDDLE	(325) 854-1400 ext:309		041	CYNTHIA BESSENT	06-08	60
BAIRD EL	(325) 854-1400 ext:309		101	CYNTHIA BESSENT	EE-05	139
EULA ISD 14	6040 F M 603 CLYDE 79510-6610 PHONE - (325) 529-3186 FAX - (325) 529-4461	030-906		TIM KELLEY		441
REGULAR INSTRUCTIONAL						
EULA H S	(325) 529-3605		001	WAYLAND DAMRON	09-12	115
EULA J H	(325) 529-3605		041	WAYLAND DAMRON	07-08	58
EULA EL	(325) 529-3212		101	CODY BOB WILLIAMS	EE-06	288
031 CAMERON COUNTY		031				
UNIVERSITY OF TEXAS RIO GRANDE VALLEY 01	ONE W UNIVERSITY BLVD BROWNSVILLE 78520 PHONE - (956) 882-5742 FAX - (956) 882-5785	031-505		DR GUY BAILY		0
TEXAS ACADEMY OF MATHEMATICS AND SCIENCE	(956) 882-5742		001	DR WILMA SMETTER	11-12	0
TEXAS ACADEMY OF MATHEMATICS AND SCIENCE ACADEMY	(956) 882-5742		002	DR WILMA SMETTER	11-12	0

Texas Public Schools and Charters, Directory, April 2020

County district, region, school	Mailing address and phone number	Cnty. dist. number	Sch. no.	County and district superintendents, principals	Grades	2018-19 enrollment
BROWNSVILLE ISD 01	1900 PRICE RD BROWNSVILLE 78521-2417 PHONE - (956) 548-8000 FAX - (956) 574-6497	031-901		DR RENE GUTIERREZ		44402
REGULAR INSTRUCTIONAL						
HANNA EARLY COLLEGE H S	(956) 548-7600		001	BLANCA LAMBARRI	09-12	2603
PORTER EARLY COLLEGE H S	(956) 548-7800		002	MARIA SOLIS	09-12	1995
PACE EARLY COLLEGE H S	(956) 548-7700		003	ROSE LONGORIA	09-12	2085
RIVERA EARLY COLLEGE H S	(956) 831-8700		004	NORMA J CANALES	09-12	2348
LOPEZ EARLY COLLEGE H S	(956) 982-7400		007	DAHLIA AGUILAR	09-12	2013
BROWNSVILLE EARLY COLLEGE H S	(956) 698-1476		008	AIMEE G LIMON	09-12	394
VETERANS MEMORIAL EARLY COLLEGE H S	(956) 574-5600		009	DR LINDA GALLEGOS	09-12	1988
FAULK MIDDLE	(956) 548-8500		043	BENITA E VILLARREAL	06-08	1102
STELL MIDDLE	(956) 548-8560		044	OBED LEAL	06-08	982
OLIVEIRA MIDDLE	(956) 548-8530		045	MARTHA MEDINA	06-08	996
PERKINS MIDDLE	(956) 831-8770		046	BEATRIZ HERNANDEZ	06-08	710
VELA MIDDLE	(956) 548-7770		047	JOEL M WOOD	06-08	752
BESTEIRO MIDDLE	(956) 544-3900		048	TERESA NUNEZ	06-08	698
LUCIO MIDDLE	(956) 831-4550		051	CHESTER J ARIZMENDI	06-08	849
GARCIA MIDDLE	(956) 832-6300		053	LUIS G SEGURA	06-08	1085
STILLMAN MIDDLE	(956) 698-1000		054	EDUARDO MARTINEZ JR	06-08	1098
MANZANO MIDDLE	(956) 548-9800		055	MARISOL A TREVINO	06-08	906
CANALES EL	(956) 548-8900		101	MYRTA GARZA	EE-05	533
CROMACK EL	(956) 548-8820		102	LUCINDA HERNANDEZ	EE-05	582
MARTIN EL	(956) 982-2730		104	GILDA JO PENNA	EE-05	472
EL JARDIN EL	(956) 831-6000		105	MARINA FLORES	EE-05	518
GARDEN PARK EL	(956) 982-2630		106	VICTOR M CABALLERO	EE-05	569
PUTEGNAT EL	(956) 548-8930		108	DR AIDEE VASQUEZ	EE-05	498
RUSSELL EL	(956) 548-8960		110	OSCAR CANTU JR	EE-05	664
SHARP EL	(956) 982-2930		111	IRMA SEGURA	EE-05	482
SKINNER EL	(956) 982-2830		112	MARY E RODRIGUEZ	EE-05	425
CASTANEDA EL	(956) 548-8800		115	NORA CAMARGO	EE-05	589
VILLA NUEVA EL	(956) 542-3957		117	MELISSA B GUTIERREZ	EE-05	472
DEL CASTILLO EL	(956) 982-2600		120	PETRA TORRES	EE-05	339
PEREZ EL	(956) 982-2800		121	MICHAEL D MORENO	EE-05	474
PALM GROVE EL	(956) 982-3850		122	PATRICIA M CHACON	EE-05	408
EGLY EL	(956) 548-8850		123	PEDRO VIDAL	EE-05	729
GARZA EL	(956) 982-2660		124	MARIA C LARA	EE-05	400
VERMILLION ROAD EL	(956) 831-6060		126	SOCORRO HOUGHTALING	EE-05	781
BURNS EL	(956) 548-8490		128	LETICIA RODRIGUEZ-BOHN	EE-05	754
MORNINGSIDE EL	(956) 982-2760		129	JOSE H MARTINEZ	EE-05	590
GONZALEZ EL	(956) 831-6030		130	BILLY J COBOS	EE-05	825
SOUTHMOST EL	(956) 548-8870		131	ANABELA ALMANZA	EE-05	360
YTURRIA EL	(956) 350-3200		132	SANDRA K CORTEZ	EE-05	596
AIKEN EL	(956) 986-5200		133	DORA A FASCI-MARQUEZ	EE-05	707
HUDSON EL	(956) 698-0447		134	RACHEL R AYALA	EE-05	790
BENAVIDES EL	(956) 350-3250		135	SHERRY STOUT	EE-05	819
CHAMPION EL	(956) 832-6200		136	RICARDO TORRES JR	EE-05	783
PARDES EL	(956) 574-5582		137	MELISSA WEBBISKI	EE-05	968
GALLEGOS EL	(956) 547-4230		138	THERESA VILLAFUERTE	EE-05	535
ORTIZ EL	(956) 698-1100		139	PATRICIA S GARZA	EE-05	624
BRITE EL	(956) 698-3000		140	NICOLE C CLINT	EE-05	600
PENA EL	(956) 547-7100		141	YOLANDA TURBEVILLE	EE-05	557
PULLAM EL	(956) 547-3700		142	CELIA DE LOS SANTOS	EE-05	802
KELLER EL	(956) 547-4400		143	JAVIER GARZA	EE-05	592
BREEDEN EL	(956) 554-4730		144	MANDY G DELGADO	EE-05	694
ALTERNATIVE INSTRUCTIONAL						
BROWNSVILLE LEARNING ACADEMY	(956) 548-8630		006	TERESA DESARO	06-12	127
ADULT ED	(956) 548-8175		035	DEBBIE ALFORD	AE	0
LINCOLN PARK SCH	(956) 548-7880		127	DAWN HALL	EE-12	69
CAMERON CO JUVENILE DETENTION CTR	(956) 554-6700		608	MIKE LEINART	05-12	0
JJAEP INSTRUCTIONAL						
CAMERON CO J J A E P	(956) 361-4629		034	JOANNA BUENO	05-12	19
DAEP INSTRUCTIONAL						
BROWNSVILLE ACADEMIC CENTER	(956) 504-6305		033	HECTOR HERNANDEZ	06-12	0
HARLINGEN CISD 01	407 N 77 SUNSHINE STRIP HARLINGEN 78550 PHONE - (956) 430-9502 FAX - (956) 430-9514	031-903		DR ARTURO CAVAZOS		18620
REGULAR INSTRUCTIONAL						
HARLINGEN H S	(956) 427-3600		001	VIVIAN BAUER	09-12	1974
HARLINGEN H S - SOUTH	(956) 427-3800		002	FERNANDO REYES	09-12	1544
EARLY COLLEGE H S	(956) 430-9690		005	DR PAMELA FLORES	09-12	341
DR ABRAHAM P CANO FRESHMAN ACADEMY	(956) 430-4900		007	IMELDA TREVINO	09	1135
HARLINGEN SCHOOL OF HEALTH PROFESSIONS	(956) 430-4078		008	TINA GARZA	08-12	421
COAKLEY MIDDLE	(956) 427-3000		041	PEDRO SANCHEZ	06-08	761
MEMORIAL MIDDLE	(956) 427-3020		042	WILLIAM SNAVELY	06-08	830
VERNON MIDDLE	(956) 427-3040		043	ARELY TAMEZ	06-08	624
GUTIERREZ MIDDLE	(956) 430-4400		044	MIKE REYES	06-08	815
MOISES VELA MIDDLE	(956) 427-3479		045	TONY GONZALES	06-08	851
AUSTIN EL	(956) 427-3060		102	MAGDA GONZALEZ	EE-05	425
BONHAM EL	(956) 427-3070		103	HERMINIA RAMIREZ	EE-05	702
BOWIE EL	(956) 427-3080		104	JAYMIE GALAN	EE-05	367
CROCKETT EL	(956) 427-3090		105	JUAN MANUEL GARCIA	EE-05	399
DISHMAN EL	(956) 427-3100		106	IRMA DAVIS	EE-05	346

Texas Public Schools and Charters, Directory, April 2020

County district, region, school	Mailing address and phone number	Cnty. dist. number	County and district superintendents,		2018-19 enrollment	
			Sch. no.	principals		
HOUSTON EL	(956) 427-3110		107	VIRGINIA ARMSTRONG	EE-05	499
JEFFERSON EL	(956) 427-3120		108	ALEJANDRA LARA	EE-05	333
LAMAR EL	(956) 427-3130		109	ALMA ATKINSON	EE-05	624
BEN MILAM EL	(956) 427-3150		110	BRENDA MCKINNEY	EE-05	417
STUART PLACE EL	(956) 427-3160		111	DAWN BURBACH	EE-05	753
TRAVIS EL	(956) 427-3170		112	BEULAH RANGEL	EE-05	391
ZAVALA EL	(956) 427-3200		114	TANYA GARZA	EE-05	361
WILSON EL	(956) 427-3190		116	MICHELE TODD	EE-05	506
TREASURE HILLS EL	(956) 427-3180		117	ROLAND INGRAM	EE-05	898
LONG EL	(956) 427-3140		120	BOBBIE HUSHEN	EE-05	652
DR HESQUIO RODRIGUEZ EL	(956) 430-4060		122	ADRIANA ARELLANO	EE-05	724
LEE H MEANS EL	(956) 427-3377		123	MINDY SANCHEZ	EE-05	722
ALTERNATIVE INSTRUCTIONAL						
KEYS ACAD	(956) 427-3220		003	ISIDORO NIETO	EE 07-12	112
SOUTHWEST KEY	(956) 421-2034		006	DANIEL ARAIZA	03-12	0
EDNA TAMAYO HOUSE	(956) 425-6567		204	DANIEL ARAIZA	03-12	10
JJAEP INSTRUCTIONAL						
CAMERON CO J J A E P	(956) 361-8271		004		06-12	13
DAEP INSTRUCTIONAL						
SECONDARY ALTER CTR	(956) 427-3210		118	DANIEL ARAIZA	06-12	70
NEW PATHWAYS CENTER	(956) 427-3445		121	DANIEL GARZA	01-06	0
LA FERIA ISD 01						
	P O BOX 1159 LA FERIA 78559-1159 PHONE - (956) 797-8300 FAX - (956) 797-3737	031-905		CATHY LEE HERNANDEZ		3320
REGULAR INSTRUCTIONAL						
LA FERIA H S	(956) 797-8370		001	CYNTHIA CHAIREZ	09-12	959
W B GREEN J H	(956) 797-8400		041	MICHAEL TORRES	07-08	506
SAM HOUSTON EL	(956) 797-8490		101	HECTOR CAZARES	EE-04	496
C E VAIL EL	(956) 797-8460		103	ROSALINDA GARZA	EE-04	442
NOEMI DOMINGUEZ EL	(956) 797-8430		105	DR YVETTE CANTU	05-06	480
DAVID G SANCHEZ EL	(956) 797-8550		106	UMBERTO FLORES	EE-04	401
ALTERNATIVE INSTRUCTIONAL						
LA FERIA ACADEMY	(956) 797-8360		002	CARLOS VERDUZCO	09-12	36
JJAEP INSTRUCTIONAL						
CAMERON COUNTY JJAEP			003		06-12	0
LOS FRESNOS CISD 01						
	P O BOX 309 LOS FRESNOS 78566 PHONE - (956) 254-5000 FAX - (956) 233-9761	031-906		DR GONZALO SALAZAR		10739
REGULAR INSTRUCTIONAL						
LOS FRESNOS H S	(956) 254-5300		001	ROBERT STUMBAUGH	09-12	3366
LOS CUATES MIDDLE	(956) 254-5182		041	ANTONIO PADILLA	06-08	804
LIBERTY MEMORIAL MIDDLE	(956) 233-3900		042	ANNICE GARZA	06-08	764
LOS FRESNOS EL	(956) 233-6900		101	VERONICA GRIMALDO	EE-05	578
VILLAREAL EL	(956) 233-3975		102	PABLO LEAL	EE-05	391
LAS YESCAS EL	(956) 233-6955		103	LYNN MARTINEZ	EE-05	391
LOPEZ-RIGGINS EL	(956) 233-6916		104	OSCAR DE LA ROSA	EE-05	556
RESACA MIDDLE	(956) 254-5159		105	MARIA ELISA PINEDA	06-08	823
PALMER-LAAKSO EL	(956) 254-5121		106	CELIA ONTIVEROS	EE-05	554
LAURELES EL	(956) 254-5141		107	CLAUDIA LARRASQUITU	EE-05	619
OLMITO EL	(956) 233-3950		108	ROSEMARY LEAL	EE-05	646
RANCHO VERDE EL	(956) 254-5230		109	MARY CHAVEZ	EE-05	697
DORA ROMERO EL	(956) 254-5000		110	LAURA TREVINO	EE-05	533
ALTERNATIVE INSTRUCTIONAL						
AMI KIDS RIO GRANDE VALLEY (FKA RGM1)	(956) 254-5000		003	JAVIER IBARRA	08-12	7
JJAEP INSTRUCTIONAL						
CAMERON CO J J A E P	(956) 361-4829		005	RENE MALDONADO	06-12	10
POINT ISABEL ISD 01						
	101 PORT RD PORT ISABEL 78578-2433 PHONE - (956) 943-0005 FAX - (956) 943-0116	031-909		THERESA A ALARCON		2352
REGULAR INSTRUCTIONAL						
PORT ISABEL H S	(956) 943-0030		001	DR WILLIAM ROACH	09-12	700
PORT ISABEL J H	(956) 943-0060		041	NANCY GONZALEZ	06-08	483
DERRY EL	(956) 943-0070		101	MARIBEL VALDEZ	EE-05	613
GARRIGA EL	(956) 943-0080		102	REINA SALINAS	EE-05	554
JJAEP INSTRUCTIONAL						
CAMERON CO J J A E P	(956) 943-0011		003		06-12	2
RIO HONDO ISD 01						
	215 W COLORADO RIO HONDO 78583-0220 PHONE - (956) 748-1000 FAX - (956) 748-1038	031-911		ISMAEL GARCIA		1907
REGULAR INSTRUCTIONAL						
RIO HONDO H S	(956) 748-1200		001	ASAEI RUVALCABA	09-12	583
RIO HONDO MIDDLE	(956) 748-1150		041	RAMIRO MORENO	05-08	544
RIO HONDO EL	(956) 748-1050		102	ANNETTE JARAMILLO	EE-04	524
RIO HONDO INT	(956) 748-1100		103		04	255
JJAEP INSTRUCTIONAL						
CAMERON CO J J A E P	(956) 748-1000		002		04-12	1
SAN BENITO CISD 01						
	240 N CROCKETT ST	031-912		DR NATE CARMAN		10520

Texas Public Schools and Charters, Directory, April 2020

County district, region, school	Mailing address and phone number	Cnty. dist. number	Sch. no.	County and district superintendents, principals	Grades	2018-19 enrollment
REGULAR INSTRUCTIONAL						
SAN BENITO H S	(956) 361-6500		001	HENRY SANCHEZ	10-12	2132
SAN BENITO VETERANS MEMORIAL ACADEMY	(956) 276-6000		007	GILBERT GALVAN	09	783
BERTA CABAZA MIDDLE	(956) 361-6600		041	SAUL IBARRA	06-08	856
MILLER JORDAN MIDDLE	(956) 361-6650		042	JO ANNE FERNANDEZ	06-08	849
SAN BENITO RIVERSIDE MIDDLE	(956) 361-6940		043	ELIZA JENSEN	06-08	603
FRED BOOTH	(956) 361-6860		101	NEDIA ESPINOZA	EE-05	553
CASH EL	(956) 361-6700		103	MARLEEN ARAIZA	EE-05	755
DOWNNS FINE ARTS ACADEMY	(956) 361-6720		104	MANUELA LOPEZ	EE-05	378
RANGERVILLE EL	(956) 361-6840		108	NORA MARTINEZ	EE-05	369
ROBERTS EL	(956) 361-6740		109	ROLANDO DIAZ	EE-05	391
SULLIVAN ENVIRONMENTAL SCIENCE ACADEMY	(956) 361-6880		110	DIANA ATKINSON	EE-05	399
LA ENCANTADA EL	(956) 361-6760		112	GRACIE MARTINEZ	EE-05	424
LA PALOMA EL	(956) 361-6780		114	EMA BELINDA GONZALEZ	EE-05	504
RAUL GARZA JR STEAM ACADEMY	(956) 361-6900		115	ELSA LAMBERT	EE-05	590
JUDGE OSCAR DE LA FUENTE EL	(956) 361-6820		116	LIBBY FLORES	EE-05	316
ANGELA GERUSA LEAL EL	(956) 276-5055		117	RODOLFO RAMIREZ	EE-05	437
ALTERNATIVE INSTRUCTIONAL						
AMADOR R RODRIGUEZ JUVENILE BOOT CAMP	(956) 361-3509		005	HENRY SANCHEZ	06-12	32
RGV YOUTH RECOVERY HOME	(956) 428-5200		008	SCOTT HAUSLER	06-12	14
GATEWAY TO GRADUATION ACADEMY	(956) 361-6446		009	HENRY SANCHEZ	09-12	82
HESTER JUVENILE DETENT	(956) 399-3075		201	HENRY SANCHEZ	03-12	44
JJAEP INSTRUCTIONAL						
CAMERON CO J J A E P	(956) 361-3509		003	HENRY SANCHEZ	06-12	6
DAEP INSTRUCTIONAL						
POSITIVE REDIRECTION CTR	(956) 361-6275		004	SCOTT HAUSLER	06-12	3
SANTA MARIA ISD 01	P O BOX 448 SANTA MARIA 78592-0448 PHONE - (956) 565-6308 ext:100 FAX - (956) 565-0598	031-913		MARTIN CUELLAR		636
REGULAR INSTRUCTIONAL						
SANTA MARIA H S	(956) 565-9144		001	JOSE GUADALUPE VELA JR	09-12	187
SANTA MARIA MIDDLE	(956) 565-5348		042	MARK AGUERO	06-08	75
TONY GONZALEZ EL	(956) 565-5348		101	MARK AGUERO	EE-05	272
ALTERNATIVE INSTRUCTIONAL						
SANTA MARIA ACADEMIC ACADEMY-OPTIONS CAMPUS (6-12)			007	JOSE GUADALUPE VELA JR	06-12	25
JJAEP INSTRUCTIONAL						
SANTA MARIA JJAEP	(956) 565-6308		006	MICHAEL ABEYTA	06-12	0
DAEP INSTRUCTIONAL						
SANTA MARIA DAEP	(956) 447-2332		005	JOSE GUADALUPE VELA JR	03-12	0
SANTA ROSA ISD 01	P O BOX 368 SANTA ROSA 78593-0368 PHONE - (956) 636-9800 ext:101 FAX - (956) 636-9890	031-914		DR ANGELA GONZALEZ		1107
REGULAR INSTRUCTIONAL						
SANTA ROSA H S	(956) 636-9800 ext:212		001	JAIME GARCIA	09-12	327
JO NELSON MIDDLE	(956) 636-9850 ext:300		041	JACINTO A SAUCEDA	06-08	240
ELMA E BARRERA EL	(956) 636-9870 ext:401		101	GREGORIO ROMAN CAMARILLO	EE-05	536
JJAEP INSTRUCTIONAL						
CAMERON COUNTY JJAEP	(956) 636-9800 ext:127		003	JOSE LUIS GONZALEZ	06-12	1
DAEP INSTRUCTIONAL						
SANTA ROSA DAEP	(956) 636-9800 ext:127		002		06-12	3
SOUTH TEXAS ISD 01	100 MED HIGH DR MERCEDES 78570-9702 PHONE - (956) 514-4216 FAX - (956) 565-9129	031-916		DR MARCO ANTONIO LARA JR		4098
REGULAR INSTRUCTIONAL						
SOUTH TEXAS ISD WORLD SCHOLARS	(956) 383-1684		001	EFRAIN GARZA	09-12	598
SOUTH TEXAS ISD MEDICAL PROFESSIONS	(956) 214-6100		003	HARRY GOETTE	09-12	817
SOUTH TEXAS ISD HEALTH PROFESSIONS	(956) 565-2237		004	DR BARBARA HEATER	09-12	791
SOUTH TEXAS ISD SCIENCE ACADEMY	(956) 565-4620		005	IRMA CASTILLO	09-12	774
SOUTH TEXAS ISD PREPARATORY ACADEMY	(956) 381-5522		041	ANA CASTRO	07-08	573
SOUTH TEXAS ISD RISING SCHOLARS ACADEMY	(956) 399-4358		042	CRISELDA RODRIGUEZ	07-08	545
JJAEP INSTRUCTIONAL						
CAMERON CO J J A E P	(956) 565-2454		007	JEFF HEMBREE	06-12	0
HIDALGO CO J J A E P	(956) 565-2454		008	JEFF HEMBREE	06-12	0
032 CAMP COUNTY		032				
PITTSBURG ISD 08	P O BOX 1189 PITTSBURG 75686 PHONE - (903) 856-3628 FAX - (903) 856-0269	032-902		TERRY WALDREP		2356
REGULAR INSTRUCTIONAL						
PITTSBURG H S	(903) 856-3646		002	JONATHAN HILL	09-12	664
PITTSBURG J H	(903) 856-6432		041	KRISTANE MOORE	07-08	368
PITTSBURG EL	(903) 856-6472		103	TERRI BROWN	02-04	498
PITTSBURG PRI	(903) 856-6482		104	JYL WOOD	EE-01	443
PITTSBURG INT	(903) 855-3395		105	SARAH RICHMOND	05-06	383

Texas Public Schools and Charters, Directory, April 2020

County district, region, school	Mailing address and phone number	Cnty. dist. number	Sch. no.	County and district superintendents, principals	Grades	2018-19 enrollment
033 CARSON COUNTY		033				
GROOM ISD 16	P O BOX 598 GROOM 79039-0598 PHONE - (806) 248-7557 FAX - (806) 248-7949	033-901		JAY SCOTT LAMB		163
REGULAR INSTRUCTIONAL GROOM SCHOOL	(806) 248-7474		001	STEPHEN VANDERPOOL	EE-12	163
PANHANDLE ISD 16	P O BOX 1030 PANHANDLE 79068-1030 PHONE - (806) 537-3568 FAX - (806) 537-5553	033-902		BLAIR BROWN		702
REGULAR INSTRUCTIONAL PANHANDLE H S PANHANDLE J H PANHANDLE EL	(806) 537-3897 (806) 537-3541 (806) 537-3579		001 041 101	BRENT KIRKLAND GARY CATES ALLISON MITCHELL	09-12 06-08 EE-05	217 157 328
WHITE DEER ISD 16	P O BOX 517 WHITE DEER 79097-0517 PHONE - (806) 883-2311 ext:103 FAX - (806) 883-2321	033-904		MICHAEL DANE RICHARDSON		352
REGULAR INSTRUCTIONAL WHITE DEER H S WHITE DEER EL	(806) 883-2311 ext:2260 (806) 883-2311 ext:2000		001 102	DARLA FORNEY ROB GROVES	07-12 EE-06	142 210
034 CASS COUNTY		034				
ATLANTA ISD 08	106 W MAIN ST ATLANTA 75551 PHONE - (903) 796-4194 FAX - (903) 799-1004	034-901		SIDNEY HARRIST		1725
REGULAR INSTRUCTIONAL ATLANTA H S ATLANTA MIDDLE ATLANTA EL ATLANTA PRI DAEP INSTRUCTIONAL CORRECTIVE BEHAVIOR CTR	(903) 796-4411 (903) 796-7928 (903) 796-7164 (903) 796-8115 (903) 799-1044		001 042 106 107 002	NANCY RINEHART COLBY BOYCE DENA MCCORD DONNA RICE PAM BOYCE	09-12 06-08 03-05 EE-02 05-12	480 364 345 536 0
AVINGER ISD 08	245 CONNOR ST AVINGER 75630-9501 PHONE - (903) 562-1355 ext:200 FAX - (903) 562-1271	034-902		JACOUELYN SMITH		153
REGULAR INSTRUCTIONAL AVINGER SCHOOL	(903) 562-1355 ext:2005		001	TERRY GIDDENS	PK-12	153
HUGHES SPRINGS ISD 08	871 TAYLOR ST HUGHES SPRINGS 75656 PHONE - (903) 639-3802 FAX - (903) 639-2624	034-903		SARAH A DILDINE		1224
REGULAR INSTRUCTIONAL HUGHES SPRINGS H S HUGHES SPRINGS J H HUGHES SPRINGS EL	(903) 639-3841 (903) 639-3812 (903) 639-3881		001 041 101	BRIAN NATION JOHN DUKE BRENDA FINCHER	09-12 06-08 EE-05	325 279 620
LINDEN-KILDARE CISD 08	205 KILDARE RD LINDEN 75563 PHONE - (903) 756-7071 ext:110 FAX - (903) 756-7242	034-905		KERI WINTERS		689
REGULAR INSTRUCTIONAL LINDEN-KILDARE H S MAE LUSTER STEPHENS J H LINDEN EL	(903) 756-5314 (903) 756-5381 (903) 756-5471		002 041 102	SHEKITA MARTIN REBECCA OWEN CAROLYN OLIVER	09-12 06-08 EE-05	207 140 342
MCLEOD ISD 08	P O BOX 350 MCLEOD 75665-0350 PHONE - (903) 796-7181 FAX - (903) 796-8443	034-906		CATHY MAY		388
REGULAR INSTRUCTIONAL MCLEOD H S MCLEOD MIDDLE MCLEOD EL	(903) 796-7181 (903) 796-7181 (903) 796-7181 ext:0		001 041 101	JENNIFER LANCE SHANA WHITTEMORE ERIN LAMBETH	09-12 06-08 PK-05	121 90 177
QUEEN CITY ISD 08	P O BOX 128 QUEEN CITY 75572-0128 PHONE - (903) 796-8256 FAX - (903) 796-0248	034-907		CHARLOTTE WILLIAMS		1074
REGULAR INSTRUCTIONAL QUEEN CITY H S MORRIS UPCHURCH MIDDLE J K HILEMAN EL	(903) 796-8259 (903) 796-6412 (903) 796-6304		001 041 101	STEVE HOLMES SUSAN CHILDRESS DAVID ESTES	09-12 05-08 EE-04	340 320 414
BLOOMBURG ISD 08	211 W CYPRESS ST	034-909		BRIAN PAUL STROMAN		272

Texas Public Schools and Charters, Directory, April 2020

County district, region, school	Mailing address and phone number	Cnty. dist. number	Sch. no.	County and district superintendents, principals	Grades	2018-19 enrollment
REGULAR INSTRUCTIONAL BLOOMBURG SCHOOL BLOOMBURG SCHOOL	BLOOMBURG 75556 PHONE - (903) 728-5216 FAX - (903) 728-5399 (903) 728-5216 (903) 728-5216		001 001	SILVIA STROMAN AMY BARRON	EE-12 EE-12	145 145
035 CASTRO COUNTY		035				
DIMMITT ISD 16	608 W HALSELL ST DIMMITT 79027-1798 PHONE - (806) 647-3101 ext:513 FAX - (806) 647-5433	035-901		JILL MILLICAN		1231
REGULAR INSTRUCTIONAL DIMMITT H S DIMMITT MIDDLE RICHARDSON EL	(806) 647-3105 ext:3100 (806) 647-3108 (806) 647-4131		001 041 102	CHRISTINE ARNOLD TIFFANY SEATON MARITSSA FLORES	09-12 06-08 EE-05	337 255 639
HART ISD 16	P O BOX 490 HART 79043-0490 PHONE - (806) 938-2143 FAX - (806) 938-2610	035-902		KRISTA LARA		213
REGULAR INSTRUCTIONAL HART ISD	(806) 938-2141		001	RAMONA NEUDORF	EE-12	213
NAZARETH ISD 16	P O BOX 189 NAZARETH 79063-0189 PHONE - (806) 945-2231 FAX - (806) 945-2431	035-903		KARA GARLITZ		253
REGULAR INSTRUCTIONAL NAZARETH SCHOOL	(806) 945-2231		001	SHAD REED	PK-12	253
036 CHAMBERS COUNTY		036				
ANAHUAC ISD 04	P O BOX 369 ANAHUAC 77514-0369 PHONE - (409) 267-2000 FAX - (409) 267-3855	036-901		DENNIS WAGNER		1325
REGULAR INSTRUCTIONAL ANAHUAC H S ANAHUAC MIDDLE ANAHUAC EL DAEP INSTRUCTIONAL DISCIPLINARY ALTERNATIVE EDUCATION PROGRAM	(409) 267-2010 (409) 267-2040 (409) 267-3600 (409) 267-2016		001 041 101 006	ERIC HUMPHREY TAMMY DUHON PATTI NAUMAN	09-12 06-08 EE-05 EE-12	353 320 648 4
BARBERS HILL ISD 04	P O BOX 1108 MONT BELVIEU 77580-1108 PHONE - (281) 576-2221 ext:0 FAX - (281) 576-5879	036-902		DR GREG POOLE		5732
REGULAR INSTRUCTIONAL BARBERS HILL H S BARBERS HILL MIDDLE NORTH BARBERS HILL MIDDLE SOUTH BARBERS HILL EL NORTH BARBERS HILL EL SOUTH EARLY CHILDHOOD CENTER DAEP INSTRUCTIONAL ALTERNATIVE SCHOOL HIGHPOINT	(281) 576-2221 ext:1299 (281) 576-2221 ext:1410 (281) 576-2221 ext:1230 (281) 576-3427 (281) 576-2221 ext:1518 (281) 576-2221 (281) 576-2221 ext:1435 (281) 576-2221 ext:1291		001 042 043 104 105 302 005 006	RICK KANA LANCE MURPHY CHLOE YOWELL STEPHANIE MARTIN MELISSA BARRINGTON LISA WATKINS DANIEL ANDREWS	09-12 06-08 06-08 02-05 02-05 EE-01 KG-12 06-12	1619 643 706 840 920 0 5 3
EAST CHAMBERS ISD 05	216 CHAMPIONS LOOP WINNIE 77665 PHONE - (409) 296-6100 FAX - (409) 296-3528	036-903		SCOTT CAMPBELL		1511
REGULAR INSTRUCTIONAL EAST CHAMBERS H S EAST CHAMBERS J H EAST CHAMBERS EL EAST CHAMBERS PRI	(409) 296-4184 (409) 296-4183 (409) 296-2980		001 041 101 103	TOM DUOTO LOU ANN RAINEY BECKY DALE ANDREA SMITH	09-12 06-08 03-05 EE-02	433 336 342 400
037 CHEROKEE COUNTY		037				
ALTO ISD 07	244 COUNTY RD 2429 ALTO 75925-9599 PHONE - (936) 858-7101 FAX - (936) 858-2101	037-901		KELLY WEST		664
REGULAR INSTRUCTIONAL ALTO H S ALTO MIDDLE ALTO EL	(936) 858-7110 (936) 858-7140 (936) 858-7170		001 041 101	SHANEQUA REDD-DORSEY BRANDI TINER CANDIS MABRY	09-12 05-08 EE-04	192 201 271
JACKSONVILLE ISD 07	P O BOX 631 JACKSONVILLE 75766-0631 PHONE - (903) 586-8511 FAX - (903) 586-3133	037-904		DR CHAD KELLY		4857

Texas Public Schools and Charters, Directory, April 2020

County district, region, school	Mailing address and phone number	Cnty. dist. number	Sch. no.	County and district superintendents, principals	Grades	2018-19 enrollment
REGULAR INSTRUCTIONAL						
JACKSONVILLE H S	(903) 586-3661		002	BEN PEACOCK	09-12	1267
JACKSONVILLE MIDDLE	(903) 586-3686		042	PATSY WHITAKER	07-08	721
NICHOLS INT	(903) 541-0213		043	HOLLY SEARCY	05-06	760
EAST SIDE EL	(903) 586-5146		102	JODI ALDERETE	EE-04	586
FRED DOUGLASS	(903) 586-6519		103	CARLOS FRANZ	EE-04	615
WEST SIDE EL	(903) 586-5165		104	ALICIA TENNISON	EE-04	427
JOE WRIGHT EL	(903) 586-5286		105	CINDY SLOVACEK	EE-04	478
DAEP INSTRUCTIONAL						
COMPASS CENTER	(903) 589-3926		004	TIMOTHY RUCKER	PK-12	3
RUSK ISD 07						
	203 E 7TH ST RUSK 75785-1122 PHONE - (903) 683-5592 FAX - (903) 683-2104	037-907		KEVIN GREY BURTON		2064
REGULAR INSTRUCTIONAL						
RUSK H S	(903) 683-5401		002	RONNY SNOW	09-12	604
RUSK J H	(903) 683-2502		041	JOHN BURKHALTER	06-08	436
RUSK INT	(903) 683-1726		100	JAN EVANS	04-05	336
RUSK EL	(903) 683-2595		102	DEBBIE WELCH	02-03	286
GW BRADFORD PRI	(903) 683-6106		103	CRYSTAL NICHOLS	EE-01	402
NEW SUMMERFIELD ISD 07						
	P O BOX 6 NEW SUMMERFIEL 75780-0006 PHONE - (903) 726-3306 FAX - (903) 726-3405	037-908		JOE BRANNEN		544
REGULAR INSTRUCTIONAL						
NEW SUMMERFIELD SCHOOL	(903) 726-3306		001		EE-12	544
WELLS ISD 07						
	P O BOX 469 WELLS 75976-0469 PHONE - (936) 867-4466 FAX - (936) 867-4497	037-909		DALE MORTON		298
REGULAR INSTRUCTIONAL						
WELLS H S	(936) 867-4400		001	HOLLIE JILL GASTON	07-12	129
WELLS EL	(936) 867-4400		101	CHARLES BRYAN CAUGHLIN	PK-06	169
038 CHILDRESS COUNTY		038				
CHILDRESS ISD 16						
	P O BOX 179 CHILDRESS 79201-0179 PHONE - (940) 937-2501 ext:102 FAX - (940) 937-2938	038-901		CARL TAYLOR		1096
REGULAR INSTRUCTIONAL						
CHILDRESS H S	(940) 937-6131 ext:4010		001	PAIGE STEED	09-12	326
CHILDRESS J H	(940) 937-3641 ext:3010		041	MARSHA MEACHAM	06-08	249
CHILDRESS EL	(940) 937-6313 ext:2010		102	JANET WORD	EE-05	521
CHILDRESS EL	(940) 937-6313 ext:2010		102	ANN JOHNSON	EE-05	521
039 CLAY COUNTY		039				
HENRIETTA ISD 09						
	1801 E CRAFTON HENRIETTA 76365-2414 PHONE - (940) 720-7900 ext:200 FAX - (940) 538-7505	039-902		SCOT CLAYTON		935
REGULAR INSTRUCTIONAL						
HENRIETTA H S	(940) 720-7930		001	MICHAEL SMILEY	09-12	275
HENRIETTA MIDDLE	(940) 720-7920		041	TERRY MCCUTCHEEN	06-08	191
HENRIETTA EL	(940) 720-7910		101	KENDRA BENNETT	EE-05	469
PETROLIA CISD 09						
	P O BOX 176 PETROLIA 76377-0176 PHONE - (940) 524-3555 FAX - (940) 524-3370	039-903		DAVID HEDGES		450
REGULAR INSTRUCTIONAL						
PETROLIA JUNIOR HIGH/HIGH SCHOOL	(940) 524-3264		001	CLINT PERKINS	07-12	199
PETROLIA EL	(940) 524-3433		101	KENDA COX	EE-06	251
BELLEVUE ISD 09						
	P O BOX 38 BELLEVUE 76228-0038 PHONE - (940) 928-2104 FAX - (940) 928-2583	039-904		MICHAEL QUALLS		130
REGULAR INSTRUCTIONAL						
BELLEVUE SCHOOL	(940) 928-2104		001	TERRY DUNLAP	EE-12	130
MIDWAY ISD 09						
	12142 STATE HWY 148 S HENRIETTA 76365-7210 PHONE - (940) 476-2215 FAX - (940) 476-2226	039-905		RANDEL BEAVER		132
REGULAR INSTRUCTIONAL						
MIDWAY SCHOOL	(940) 476-2222		001	DANIEL HUTCHINS	EE-12	132
040 COCHRAN COUNTY		040				

Texas Public Schools and Charters, Directory, April 2020

County district, region, school	Mailing address and phone number	Cnty. dist. number	Sch. no.	County and district superintendents, principals	Grades	2018-19 enrollment
MORTON ISD 17	500 CHAMPION DR MORTON 79346-3399 PHONE - (806) 266-5505 FAX - (806) 266-5449	040-901		KAREN LYNNE SAUNDERS		394
REGULAR INSTRUCTIONAL MORTON SCHOOL	(806) 266-5505		001	REGINA INGLE	EE-12	384
ALTERNATIVE INSTRUCTIONAL P E P	(806) 933-4499		002	NATASHA NEWMAN	09-12	10
WHITEFACE CISD 17	P O BOX 7 WHITEFACE 79379-0007 PHONE - (806) 287-1154 ext:400 FAX - (806) 287-1131	040-902		NATE WHEELER		313
REGULAR INSTRUCTIONAL WHITEFACE SCHOOL	(806) 287-1154		001	SCOTT LUCAS	EE-12	313
ALTERNATIVE INSTRUCTIONAL P E P ALTER CO-OP	(806) 933-4499		002	NATASHA NEWMAN	09-12	0
041 COKE COUNTY		041				
BRONTE ISD 15	P O BOX 670 BRONTE 76933-0670 PHONE - (325) 473-2511 FAX - (325) 473-2313	041-901		TIM SILER		243
REGULAR INSTRUCTIONAL BRONTE ISD	(325) 473-2521		001	DOUG KUHLMANN	EE-12	243
BRONTE ISD	(325) 473-2521		001	JENNIFER ENGLERT	EE-12	243
ROBERT LEE ISD 15	1323 HAMILTON ST ROBERT LEE 76945-9501 PHONE - (325) 453-4555 FAX - (325) 453-2326	041-902		AARON HOOD		285
REGULAR INSTRUCTIONAL ROBERT LEE SCHOOL	(325) 453-4555		001	DAVID R O'DELL	EE-12	111
ROBERT LEE EL	(325) 453-4557		101	LEE MCCOWN	EE-06	164
ALTERNATIVE INSTRUCTIONAL FAIRVIEW ACCELERATED	(325) 651-7656		002	KAREN F SCRIBNER	06-12	4
VERIBEST SPECIAL PROGRAMS			102		EE-12	-
WALL SP PROG	(325) 651-7790		180		KG-08	2
FAIRVIEW SPECIAL PROGRAMS			195		06-12	2
DAEP INSTRUCTIONAL FAIRVIEW DAEP			005	KAREN F SCRIBNER	04-12	-
042 COLEMAN COUNTY		042				
COLEMAN ISD 15	P O BOX 900 COLEMAN 76834-0900 PHONE - (325) 625-3575 FAX - (325) 625-4751	042-901		BRANDON MCDOWELL		869
REGULAR INSTRUCTIONAL COLEMAN H S	(325) 625-2156		001	DIANA DOBBINS	09-12	254
COLEMAN J H	(325) 625-3593		041	AMY FLIPPIN	05-08	240
COLEMAN EL	(325) 625-3546		102	JOY THOMPSON	EE-04	375
SANTA ANNA ISD 15	701 BOWIE ST SANTA ANNA 76878 PHONE - (325) 348-3136 FAX - (325) 348-3141	042-903		RIKKI DAVID ROBINETT		264
REGULAR INSTRUCTIONAL SANTA ANNA SECONDARY	(325) 348-3137		001	JAMES C STURGEON	07-12	117
SANTA ANNA EL	(325) 348-3138		101	ALETHA PATTERSON	EE-06	147
PANTHER CREEK CISD 15	129 PR 3421 VALERA 76884-2009 PHONE - (325) 357-4506 FAX - (325) 357-4470	042-905		DWIN L NANNY		150
REGULAR INSTRUCTIONAL PANTHER CREEK SCHOOL	(325) 357-4449		001	DWIN NANNY	PK-12	150
043 COLLIN COUNTY		043				
IMAGINE INTERNATIONAL ACADEMY OF NORTH TEXAS 10	2860 VIRGINIA PRKWAY MCKINNEY 75071 PHONE - (214) 491-1500 FAX - (214) 491-1504	043-801		BRIAN K MANTZEY		1406
CHARTER/REGULAR INSTRUCTIONAL IMAGINE INTERNATIONAL ACADEMY OF NORTH TEXAS	(214) 491-1500		001	JULIA BRADY	KG-12	1406
LONE STAR LANGUAGE ACADEMY 10	5301 DEMOCRACY DR PLANO 75024 PHONE - (210) 538-5385 FAX - (210) 538-5384	043-802		DR BRANCE BARKER		171
CHARTER/REGULAR INSTRUCTIONAL LONE STAR LANGUAGE ACADEMY	(972) 244-7220		101	STACI WEAVER	KG-08	171

Texas Public Schools and Charters, Directory, April 2020

County district, region, school	Mailing address and phone number	Cnty. dist. number	Sch. no.	County and district superintendents, principals	Grades	2018-19 enrollment
ALLEN ISD 10	P O BOX 13 ALLEN 75013-0013 PHONE - (972) 727-0511 FAX - (972) 727-0518	043-901		ROBIN BULLOCK		21557
REGULAR INSTRUCTIONAL						
ALLEN H S	(972) 727-0400		001	JASON JOHNSTON	10-12	5098
LOWERY FRESHMAN CENTER	(972) 396-6975		002	JILL STAFFORD	09	1728
W E PETE FORD MIDDLE	(972) 727-0590		042	MATT RUSSELL	07-08	925
WALTER & LOIS CURTIS MIDDLE	(972) 727-0340		043	SONYA PITCOCK	07-08	1345
ERECKSON MIDDLE	(972) 747-3308		044	LESLIE NORRIS	07-08	1241
D L ROUNDTREE EL	(972) 727-0650		101	LARA UTECHT	EE-06	640
ALTON BOYD EL	(972) 727-0560		102	JUDITH COFFMAN	EE-06	635
GENE M REED EL	(972) 727-0580		104	ARDATH STREITMATTER	EE-06	587
ALVIS C STORY EL	(972) 727-0570		105	AMANDA TABOR	EE-06	502
MAX O VAUGHAN EL	(972) 727-0470		106	TONYA JASENOF	EE-06	722
FLOSSIE FLOYD GREEN EL	(972) 727-0370		107	STACIA BUTLER	EE-06	627
FRANCES E NORTON EL	(972) 396-6918		108	JULIE DELEON	EE-06	498
GEORGE J ANDERSON EL	(972) 396-6924		109	CHRISTOPHER KODER	EE-06	479
BOLIN EL	(214) 495-6750		110	REENA VARUGHESE	EE-06	558
KERR EL	(214) 495-6765		111	ARDATH STREITMATTER	EE-06	705
JAMES AND MARGIE MARION EL	(214) 495-6784		112	BROOKE CHERRY	EE-06	686
DR E T BOON EL	(972) 747-3331		113	LAUREN CYPERT	EE-06	715
CARLENA CHANDLER EL	(972) 747-3354		114	CINDY BLAIR	EE-06	658
MARY EVANS EL	(972) 747-3373		115	PAM HALE	EE-06	699
DAVID AND LYNDA OLSON EL	(972) 662-1800		116	SUSANNE MILLER	EE-06	608
BEVERLY CHEATHAM EL	(972) 396-3016		117	STEPHANIE LOGAN	EE-06	615
LOIS LINDSEY EL	(972) 908-4007		118	MELISSA PURSIFULL	EE-06	750
JENNY PRESTON EL	(972) 908-8780		119	ALANA CHISUM	KG-06	536
JJAEP INSTRUCTIONAL						
COLLIN CO J J A E P			003		06-12	0
DAEP INSTRUCTIONAL						
PAT DILLARD SPECIAL ACHIEVEMENT CENTER	(972) 396-6953		004	ERIC PACHECO	KG-12	0
ANNA ISD 10	501 S SHERLEY AVE ANNA 75409-0128 PHONE - (972) 924-1000 FAX - (972) 924-1001	043-902		MICHAEL COMEAUX		3597
REGULAR INSTRUCTIONAL						
ANNA H S	(972) 924-1100		001	SHELLEY ANDERSON	09-12	947
ANNA MIDDLE	(972) 924-1200		041	TRESSI BROWN	06-08	862
JOE K BRYANT EL	(972) 924-1300		101	ROBIN LATHAM	KG-05	866
SUE EVELYN RATTAN EL	(972) 924-1400		103	TODD FRAZIER	KG-05	548
JUDITH L HARLOW EL	(972) 924-1320		105	KAREN REDDELL	EE-05	554
ANNA EDUCATION CENTER	(972) 924-1340		106	GABRIEL MEDRANO	EE-PK	0
JJAEP INSTRUCTIONAL						
SPECIAL PROG CTR/J J A E P	(972) 924-1000		197		04-12	0
DAEP INSTRUCTIONAL						
ANNA ISD DAEP	(972) 924-1000		005	TIMOTHY SWEET	06-12	0
CELINA ISD 10	205 S COLORADO CELINA 75009-0188 PHONE - (469) 742-9100 FAX - (972) 382-3607	043-903		RICK DEMASTERS		2722
REGULAR INSTRUCTIONAL						
CELINA H S	(469) 742-9102		001	DAVID WILSON	09-12	844
CELINA J H	(469) 742-9101		041	RUSSELL MCDANIEL	06-08	642
MARCY B LYKINS EL	(469) 742-9103		101	STARLA MARTIN	01-05	565
CELINA PRI	(469) 742-9104		103	NANCY ALVAREZ	EE-KG	240
O'DELL EL	(469) 742-9106		104	STACY CECI	01-05	431
JJAEP INSTRUCTIONAL						
COLLIN CO J J A E P			002		06-12	0
FARMERSVILLE ISD 10	501-A HWY 78 N FARMERSVILLE 75442-0472 PHONE - (972) 782-6601 FAX - (972) 784-7293	043-904		JEFF ADAMS		1717
REGULAR INSTRUCTIONAL						
FARMERSVILLE H S	(972) 782-7757		001	WAYNE CALLAWAY	09-12	530
FARMERSVILLE J H	(972) 782-6202		041	DAVID WARREN	06-08	418
TATUM EL	(972) 782-7251		101	GINGER KETCHER	EE-01	268
FARMERSVILLE INT	(972) 782-8108		102	TAD MYERS	02-05	500
JJAEP INSTRUCTIONAL						
COLLIN CO J J A E P	(972) 782-7757		002		06-12	1
FRISCO ISD 10	5515 OHIO DR FRISCO 75035 PHONE - (469) 633-6000 FAX - (469) 633-6050	043-905		DR MICHAEL WALDRIP		60182
REGULAR INSTRUCTIONAL						
FRISCO H S	(469) 633-5500		001	DANIEL BARRENTINE	09-12	1567
CENTENNIAL H S	(469) 633-5600		002	ALICIA MAPHES	09-12	1986
WAKELAND H S	(469) 633-5700		005	DONNA EDGE	09-12	2064
LIBERTY H S	(469) 633-5800		006	ASHLEY RAINWATER	09-12	1968
HERITAGE H S	(469) 633-5900		007	KATEY GRAY	09-12	1994
LONE STAR H S	(469) 633-5300		008	KAREN KRAFT	09-12	2090

Texas Public Schools and Charters, Directory, April 2020

County district, region, school	Mailing address and phone number	Cnty. dist. number	Sch. no.	County and district superintendents, principals	Grades	2018-19 enrollment
INDEPENDENCE H S	(469) 633-5400		009	ALAN WALIGURA	09-12	2071
REEDY H S	(469) 633-6400		010	JON-ERIC ZIAER	09-12	1883
LEBANON TRAIL H S	(469) 633-6600		011	JACOB DUCE	09-12	1413
MEMORIAL H S	(469) 633-7300		012	JENNIFER REDDEN	09-12	1136
EMERSON H S	(469) 633-6000		013		09-12	0
CAREER & TECHNOLOGY EDUCATION CENTER	(469) 633-6780		020	DIANNA MANUEL	09-12	0
STALEY MIDDLE	(469) 633-4500		041	ANITA ROBINSON	06-08	648
CLARK MIDDLE	(469) 633-4600		043	CHARESE DUFFEY	06-08	805
PIONEER HERITAGE MIDDLE	(469) 633-4700		044	ROCKY AGAN	06-08	945
WESTER MIDDLE	(469) 633-4800		045	RICHARD MANUEL	06-08	807
GRIFFIN MIDDLE	(469) 633-4900		046	THOMAS HILL	06-08	844
ROACH MIDDLE	(469) 633-5000		047	NATASHA MCDONALD	06-08	925
FOWLER MIDDLE	(469) 633-5050		048	DONNIE WISEMAN	06-08	1044
STAFFORD MIDDLE	(469) 633-5100		049	ROBIN SCOTT	06-08	897
SCOGGINS MIDDLE	(469) 633-5150		050	BARBARA WARNER	06-08	912
HUNT MIDDLE	(469) 633-5200		051	AMANDA ZIAER	06-08	837
HUNT MIDDLE	(469) 633-5200		051	CHRISTOPHER CLARK	06-08	837
MAUS MIDDLE	(469) 633-5250		052	CHAKOSHA POWELL	06-08	972
COBB MIDDLE	(469) 633-4300		053	JAMIE LAKEY	06-08	916
VANDEVENTER MIDDLE	(469) 633-4350		054	STEPHANIE TAYLOR	06-08	854
TRENT MIDDLE	(469) 633-4400		055	SHAWN PERRY	06-08	920
PEARSON MIDDLE	(469) 633-4450		056	JAMIE WISNESKI	06-08	868
NELSON MIDDLE	(469) 633-4100		057	MITZI GARNER	06-08	788
LAWLER MIDDLE	(469) 633-4150		058	TRAVIS ZAMBIASI	06-08	709
ROGERS EL	(469) 633-2000		102	JENNIFER MCGOWAN	KG-05	503
CURTSINGER EL	(469) 633-2100		103	ANGELA BORGARELLO	KG-05	519
SMITH EL	(469) 633-2200		104	CATHERINE YOUNG	KG-05	606
ANDERSON EL	(469) 633-2300		105	LAURA DEL HIERRO	KG-05	704
CHRISTIE EL	(469) 633-2400		106	PAIGE BREWER	KG-05	491
FISHER EL	(469) 633-2600		107	NANCY FATHEREE	KG-05	559
BRIGHT ACAD	(469) 633-2700		108	SERITA DODSON	KG-05	533
BORCHARDT EL	(469) 633-2800		109	JODI DAVIS	EE KG-05	764
SHAWNEE TRAIL EL	(469) 633-2500		110	PAM SCHAEFFER	KG-05	512
SPEARS EL	(469) 633-2900		111	REBECCA BUSTILLOS	KG-05	650
SPARKS EL	(469) 633-3000		112	AMY BAKER	EE KG-05	755
GUNSTREAM EL	(469) 633-3100		113	DAVID SMOLKA	EE KG-05	628
RIDDLE EL	(469) 633-3200		114	HEATHER COX	KG-05	769
BOALS EL	(469) 633-3300		115	CHRISTINA BERAN	KG-05	642
ISBELL EL	(469) 633-3400		116	KANDRA WOOTEN	KG-05	679
PINK EL	(469) 633-3500		117	DANIELLE RECORD	KG-05	541
BLEDSE EL	(469) 633-3600		118	SHERRY KLINGENBERG	KG-05	693
ASHLEY EL	(469) 633-3700		119	KIMBERLY FRANKSON	KG-05	650
OGLE EL	(469) 633-3525		120	PHYLLIS POPE	KG-05	666
CORBELL EL	(469) 633-3550		121	BRENDA YOUNGBLOOD	KG-05	719
SEM EL	(469) 633-3575		122	ALEX MIRA	KG-05	654
TAYLOR EL	(469) 633-3625		123	CHRISTY GARZA	KG-05	708
MOONEYHAM EL	(469) 633-3650		124	INGRID DODD	KG-05	669
ROBERTSON EL	(469) 633-3675		125	KYLA PRUSAK	KG-05	725
ELLIOTT EL	(469) 633-3750		126	DR NATALIE MILLER	KG-05	609
CARROLL EL	(469) 633-3725		127	JOHN WALDRIP	KG-05	516
TADLOCK EL	(469) 633-3775		128	KELLIE RAPP	KG-05	677
ALLEN EL	(469) 633-3800		129	CHASTITY JOHNSON	KG-05	569
SONNTAG EL	(469) 633-3850		130	SHANNON ACOSTA	KG-05	546
PUREFOY EL	(469) 633-3875		131	KENA ROBERTSON	KG-05	521
COMSTOCK EL	(469) 633-3900		132	AMANDA DALTON	KG-05	702
PHILLIPS EL	(469) 633-6000		133	DANA SOLOMON	KG-05	653
NICHOLS EL	(469) 633-3950		134	ZACH WILEY	KG-05	726
EARLY CHILDHOOD SCHOOL	(469) 633-3825		135	BETHANY BIRDWELL	EE-PK	831
NEWMAN EL	(469) 633-3975		136	RACHAEL GILBERT	KG-05	684
SCOTT EL	(469) 633-4000		137	T LEANNE CRANE	KG-05	681
MCSPEODDEN EL	(469) 633-4025		138	KRANTI SINGH	KG-05	593
HOSP EL	(469) 633-4050		139	AARON ELSE	KG-05	701
NORRIS EL	(469) 633-4075		140	LORYN TOBEY	KG-05	411
MILLER EL	(469) 633-2075		141	ASHLEY MILLER	KG-05	687
VAUGHN EL	(469) 633-2575		142	SUSIE GRAHAM	KG-05	598
TALLEY EL	(469) 633-2175		143	JAMIE PEDAN	KG-05	521
LISCANO EL	(469) 633-2275		144	MICHELE LOTT	KG-05	753
ALTERNATIVE INSTRUCTIONAL						
STUDENT OPPORTUNITY CENTER	(469) 633-6700		004	KECIA THEODORRE	09-12	0
JJAEP INSTRUCTIONAL						
COLLIN CO J J A E P	(469) 633-6000		003		06-12	1
MCKINNEY ISD 10	#1 DUVALL ST MCKINNEY 75069-3211 PHONE - (469) 302-4000 FAX - (469) 302-4071	043-907		DR RICK MCDANIEL		24717
REGULAR INSTRUCTIONAL						
MCKINNEY H S	(469) 302-5700		002	ALAN ARBABI	09-12	2964
MCKINNEY NORTH H S	(469) 302-4300		004	JAE GASKILL	09-12	2137
MCKINNEY BOYD H S	(469) 302-3400		007	JENNIFER PEIRSON	09-12	2834
FAUBION MIDDLE	(469) 302-6900		041	JIMMY BOWSER	06-08	1289
DOWELL MIDDLE	(469) 302-6700		043	HOLLY ROGERS	06-08	1182
SCOTT MORGAN JOHNSON MIDDLE	(469) 302-4900		044	DAVID CURRY	06-08	936
LEONARD EVANS JR MIDDLE	(469) 302-7100		045	DARLA JACKSON	06-08	1072
DR JACK COCKRILL MIDDLE	(469) 302-7900		046	DR AMBER EPPERSON	06-08	1275
FINCH EL	(469) 302-5600		102	ERIKA ECHEGARAY	KG-05	358
WEBB EL	(469) 302-6000		104	KYLE LUTHI	KG-05	404

Texas Public Schools and Charters, Directory, April 2020

County district, region, school	Mailing address and phone number	Cnty. dist. number	Sch. no.	County and district superintendents, principals	Grades	2018-19 enrollment
BURKS EL	(469) 302-6200		105	AL CONLEY	KG-05	404
CALDWELL EL	(469) 302-5500		107	KELLY FLOWERS	KG-05	533
VALLEY CREEK EL	(469) 302-4800		108	MEGAN RICHARDS	EE KG-05	509
GLEN OAKS EL	(469) 302-6400		109	MOLLY HOVAN	KG-05	489
SLAUGHTER EL	(469) 302-6100		111	NICK DEFELICE	KG-05	621
REUBEN JOHNSON EL	(469) 302-6500		112	MICHELLE BAUMANN	KG-05	508
C T EDDINS EL	(469) 302-6600		113	SHARON HAVARD	KG-05	388
ROY LEE WALKER EL	(469) 302-4600		115	MELANIE RALEEH	KG-05	527
EARL & LOTTIE WOLFORD EL	(469) 302-4700		116	FRANCINE GRAT	KG-05	447
ARTHUR H MCNEIL EL	(469) 302-5200		117	TRACY MEADOR	KG-05	396
ALBERT & IOLA LEE DAVIS MALVERN EL	(469) 302-5300		118	RHONDA GILLIAM	KG-05	511
JOSE DE JESUS AND MARIA LUISA VEGA EL	(469) 302-5100		119	MICHAEL FORSYTH	KG-05	493
DEAN AND MILDRED BENNETT EL	(469) 302-5400		120	AMY HOLDERMAN	KG-05	559
GARY AND BOBBYE JACK MINSHEW EL	(469) 302-7300		121	INETRA NELSON	KG-05	653
J B WILMETH EL	(469) 302-7400		122	JUDY BRAGG	KG-05	647
JESSE MCGOWEN EL	(469) 302-7500		123	KIMBERLY LUYSTER	KG-05	643
NAOMI PRESS EL	(469) 302-7600		124	RACHEL CONSTANTINESCU	KG-05	602
HERMAN LAWSON EARLY CHILDHOOD SCHOOL	(469) 302-2400		125	SUSIE TOWBER	EE-PK	598
LIZZIE NELL CUNDIFF MCCLURE EL	(469) 302-9450		126	MATTHEW AREND	KG-05	638
EL #22	(469) 302-4000		127		KG-05	0
ALTERNATIVE INSTRUCTIONAL						
SERENITY HIGH	(469) 302-7830		005	STEPHEN ISSA	09-12	5
COUNTY RESIDENTIAL CENTER	(972) 547-5400		006	CYNTHIA MORTON	04-12	86
JJAEP INSTRUCTIONAL						
J J A E P	(469) 302-7800		197	CYNTHIA MORTON	KG-12	9
MELISSA ISD 10	1904 COOPER MELISSA 75454-0127 PHONE - (972) 837-2411 FAX - (469) 729-7734	043-908		KEITH MURPHY		3163
REGULAR INSTRUCTIONAL						
MELISSA H S	(972) 837-4216		001	KENNETH WOOTEN	09-12	920
MELISSA MIDDLE	(972) 837-4355		101	MARCUS ECKERT	06-08	757
HARRY MCKILLOP EL	(972) 837-2632		102	KRISSY WOMACK	01-05	725
NORTH CREEK EL	(972) 837-4530		105	MICHELE AUSTIN	01-05	761
MELISSA RIDGE EDUCATION CENTER	(972) 837-4387		106	JULIE NALLY	PK-KG	0
JJAEP INSTRUCTIONAL						
COLLIN CO J J A E P			103		KG-12	0
PLANO ISD 10	2700 W 15TH PLANO 75075-7524 PHONE - (469) 752-8100 FAX - (469) 752-8068	043-910		SARA BONSER		53057
REGULAR INSTRUCTIONAL						
PLANO SR H S	(469) 752-9300		001	SARAH WATKINS	11-12	2741
WILLIAMS H S	(469) 752-8300		003	GLORIA MARTINEZ	09-10	1236
VINES H S	(469) 752-7800		004	JULIE-ANN DEAN	09-10	1026
CLARK H S	(469) 752-7200		005	PAM CLARK	09-10	1377
PLANO EAST SR H S	(469) 752-9000		006	GEORGE KING	09-12	2944
SHEPTON H S	(469) 752-7600		007	JEFF BANNER	09-10	1456
PLANO ISD ACADEMY H S	(972) 905-8100		008	LYNN OJEDA	09-12	438
JASPER H S	(469) 752-7400		009	DR MATTHEW ENDSLEY	09-10	1418
PLANO WEST SENIOR H S	(469) 752-9600		010	JANIS WILLIAMS	11-12	2741
C A McMILLEN H S	(469) 752-8600		011	BRIAN LYONS	09-10	1251
BOWMAN MIDDLE	(469) 752-4800		042	BROOKS BACA	06-08	987
WILSON MIDDLE	(469) 752-6700		043	MARK LETTERER	06-08	810
HAGGARD MIDDLE	(469) 752-5400		044	SHAUNA SANCHEZ	06-08	854
ARMSTRONG MIDDLE	(469) 752-4600		045	MELISSA BLANK	06-08	702
CARPENTER MIDDLE	(469) 752-5000		046	COURTNEY WASHINGTON	06-08	663
SCHIMELPFENIG MIDDLE	(469) 752-6400		047	DR BRANT PERRY	06-08	857
HENDRICK MIDDLE	(469) 752-5600		048	LISA LONG	06-08	729
RENNER MIDDLE	(469) 752-5800		049	JILL ENGELKING	06-08	1230
ROBINSON MIDDLE	(469) 752-6200		050	BILLIE JEAN LEE	06-08	914
FRANKFORD MIDDLE	(469) 752-5200		052	MELANIE SCHULTE	06-08	1030
C M RICE MIDDLE	(469) 752-6000		053	CHRIS GLASSCOCK	06-08	1044
MURPHY MIDDLE	(469) 752-7000		054	MATTHEW CONRAD	06-08	1216
OTTO MIDDLE	(469) 752-8500		056	ANTOINE SPENCER	06-08	1101
JACKSON EL	(469) 752-2100		101	ANDREA COCKRELL	PK-05	520
MEADOWS EL	(469) 752-2400		102	KATHERINE FOSTER	KG-05	412
MENDENHALL EL	(469) 752-2600		103	JANA PRINCE	PK-05	590
SIGLER EL	(469) 752-3200		104	MATT AREND	PK-05	418
MEMORIAL EL	(469) 752-2500		105	MARY HARDIN	PK-05	493
ALDRIDGE EL	(469) 752-0000		106	ANTRESHAWN BUHL	KG-05	601
SHEPARD EL	(469) 752-3100		108	KRISTIN BISHOP	KG-05	457
FORMAN EL	(469) 752-1200		109	CARMEN CASAMAYOR-RYAN	PK-05	554
DAVIS EL	(469) 752-1000		111	KARMA CUNNINGHAM	KG-05	405
CHRISTIE EL	(469) 752-0800		112	SEAN FLYNN	PK-05	686
WEATHERFORD EL	(469) 752-3600		113	BEN BENAVIDES	PK-05	446
HUGHSTON EL	(469) 752-2000		114	CARRIE D'ARGO	KG-05	351
SAIGLING EL	(469) 752-3000		115	CHRIS DUNKLE	KG-05	396
WELLS EL	(469) 752-3700		116	SARA MEYER	KG-05	562
THOMAS EL	(469) 752-3500		117	ZACK PRUETT	PK-05	656
HARRINGTON EL	(469) 752-1500		118	ANN IRVINE	EE KG-05	429
DOOLEY EL	(469) 752-1100		119	TRAMY TRAN	KG-05	358
HUFFMAN EL	(469) 752-1900		120	JAMEY ALLEN	PK-05	452
CARLISLE EL	(469) 752-0600		121	LINDA PATRICK	KG-05	540
MATHEWS EL	(469) 752-2300		122	RYAN STEELE	KG-05	481

Texas Public Schools and Charters, Directory, April 2020

County district, region, school	Mailing address and phone number	Cnty. dist. number	Sch. no.	County and district superintendents, principals	Grades	2018-19 enrollment
BRINKER EL	(469) 752-0500		123	BARBARA LANGE	KG-05	639
DAFFRON EL	(469) 752-0900		124	STEFANIE RAMOS	KG-05	624
HEDGCOXE EL	(469) 752-1700		125	KRISTI GRAHAM	KG-05	428
MITCHELL EL	(469) 752-2800		126	BOB FARRIS	PK-05	668
RASOR EL	(469) 752-2900		127	LEIGH ANN EARNHART	KG-05	461
BETHANY EL	(469) 752-0300		128	BRYAN BIRD	KG-05	367
GULLEDGE EL	(469) 752-1300		129	DENISE BLEGGI	KG-05	728
ROSE HAGGAR EL	(469) 752-1400		130	KATIE BRITAIN	PK-05	579
MILLER EL	(469) 752-2700		131	JENNIFER BERO	KG-05	396
BARKSDALE EL	(469) 752-0100		132	JENNIFER CAPLINGER	KG-05	641
SKAGGS EL	(469) 752-3300		133	KAREN LEE	KG-05	387
HAUN EL	(469) 752-1600		134	JAYNE SMITH	KG-05	651
MCCALL EL	(469) 752-4500		135	STACY KIMBRIEL	KG-05	549
BEVERLY EL	(469) 752-0400		136	CINDY SAVANT	KG-05	438
HIGHTOWER EL	(469) 752-1800		138	MARIEA SPROTT	KG-05	532
STINSON EL	(469) 752-3400		139	MICHELE TAYLOR	KG-05	637
ANDREWS EL	(469) 752-3900		140	JOY LOVELL	KG-05	574
CENTENNIAL EL	(469) 752-0700		141	SARA STEWART	KG-05	570
BOGGESS EL	(469) 752-4000		142	SHURANDIA HOLDEN	KG-05	535
HICKEY EL	(469) 752-4100		143	DINA ROWE	KG-05	537
WYATT EL	(469) 752-3800		144	CYNTHIA HENTGES	KG-05	459
MARTHA HUNT EL	(469) 752-4400		145	ARRON MOELLER	KG-05	705
PARKER ROAD EL	(469) 752-8100		146		KG-05	0
MCCREARY RD EL	(469) 752-8100		147		KG-05	0
SHELL EL	(469) 752-6600		148	JEANNE BEALL	KG-05	682
BARRON EL	(469) 752-0200		149	TRICIA LANCASTER	KG-05	353
BEATY EARLY CHILDHOOD SCHOOL	(469) 752-4200		160	KRISTEN FISLAR	EE-PK	458
PEARSON EARLY CHILDHOOD	(469) 752-4300		161	JENNIFER HAUGH	EE-PK	338
ISAACS EARLY CHILDHOOD SCHOOL	(469) 752-3480		165	JANE OESTRICH	EE-PK	391
NEW EL			166		EE-PK	0
ALTERNATIVE INSTRUCTIONAL						
ADULT BASIC ED	(469) 752-2200		020	DELYNN BRENNAN	09-12	0
NIGHT SCH	(469) 752-5795		021	KATIE FLORES	09-12	0
E-SCHOOL	(469) 752-8894		024	MATTHEW SIPES	09-12	0
ADULT TRANSITION CENTER	(972) 905-8803		190	SHELLEY CROWDER	AE	0
HOSPITAL/HOMEBOUND	(469) 752-8069		200	PAULA LONG	KG-12	9
REGIONAL DAY SCH FOR DEAF	(469) 752-8069		201	DEBBIE MARTIN	EE-05	0
ITINERANT SP ED	(469) 752-8069		202	PAULA LONG	EE-12	0
PLANO FAMILY LITERACY	(469) 752-2250		212	CINDY DANIELS	EE-PK	0
HEAD START	(469) 752-7160		213	TINA HARDISON	EE-PK	145
JJAEP INSTRUCTIONAL						
PLANO JJAEP	(469) 752-8100		025	KATIE FLORES	06-12	4
DAEP INSTRUCTIONAL						
ALLAN K & CAROLYN H BIRD EDUCATION CENTER	(469) 752-2200		196	JANA SANDALL	KG-08	0
LARRY D GUINN SPECIAL PROGRAMS CENTER	(469) 752-6900		197	SONJA PEGRAM	09-12	0
PRINCETON ISD 10	321 PANTHER PKWY PRINCETON 75407-1002 PHONE - (469) 952-5400 FAX - (972) 736-3505	043-911		PHILIP DALE ANTHONY		4887
REGULAR INSTRUCTIONAL						
PRINCETON H S	(469) 952-5400 ext:4005		001	CLINT SADLER	09-12	1322
CLARK MIDDLE	(469) 952-5400 ext:4004		041	CASEY GUNNELS	06-08	696
SOUTHARD MIDDLE	(469) 952-5400		042	RICHARD BORING	06-08	0
LACY EL	(469) 952-5400 ext:4001		101	THOMAS OSBURN	EE-05	701
GODWIN EL	(469) 952-5400 ext:4002		103	MARLENA BROWN	EE-05	549
HARPER EL	(469) 952-5400		104	NICHOLE POWELL	EE-05	511
SMITH EL	(469) 952-5400		105	RACHEL NICKS	EE-05	711
LOWE EL	(469) 952-5400		106	JEFF COBURN	EE-05	0
NELLIE CANUP	(469) 952-5400		107		PK	0
ALTERNATIVE INSTRUCTIONAL						
PRINCETON SPECIAL PROGRAMS CENTER	(469) 952-5400 ext:2007		003	LIZ GOEN	KG-12	0
JJAEP INSTRUCTIONAL						
COLLIN CO J J A E P	(469) 952-5400		002		03-12	0
DAEP INSTRUCTIONAL						
PRINCETON DAEP	(469) 952-5400		202	LIZ GOEN	01-12	0
PROSPER ISD 10	605 E 7TH ST PROSPER 75078-0100 PHONE - (469) 219-2000 FAX - (972) 346-9247	043-912		DR DREW WATKINS		14348
REGULAR INSTRUCTIONAL						
PROSPER H S	(469) 219-2180		001	DR JOHN BURDETT	09-12	3450
PROSPER DAEP	(469) 219-2470		004	SHELIA WINTER	KG-12	0
ROCK HILL H S	(469) 219-2000		005		09-12	0
NEW H S #3	(469) 219-2000		006		09-12	0
LORENE ROGERS MIDDLE	(469) 219-2150		041	JASON JETTON	06-08	1627
REYNOLDS MIDDLE	(469) 219-2165		042	JUSTIN GOLDSMITH	06-08	1679
BILL HAYS MIDDLE	(469) 219-2000		043	NICHOLAS JONES	06-08	0
WILLIAM RUSHING MIDDLE			044		06-08	0
R STEVE FOLSOM EL	(469) 219-2110		101	STEPHANIE COCKRELL	EE KG-05	788
JUDY RUCKER EL	(469) 219-2100		102	SHELLY SPEARS	EE KG-05	707
JOHN A BAKER	(469) 219-2120		103	DANIELLE WALLACE	EE KG-05	828
CYNTHIA A COCKRELL EL	(469) 219-2130		104	GLENDA DOPHIED	EE KG-05	790
LIGHT FARMS EL	(469) 219-2140		105	HALEY STELLY	EE KG-05	838
WINDSONG RANCH EL	(469) 219-2220		106	KARDEL MILLER	EE-05	1103
JIM AND BETTY HUGHES EL	(469) 219-2230		107	KIM NEWMAN	EE-05	875

Texas Public Schools and Charters, Directory, April 2020

County district, region, school	Mailing address and phone number	Cnty. dist. number	Sch. no.	County and district superintendents, principals	Grades	2018-19 enrollment
RALPH AND MARY LYNN BOYER EL	(469) 219-2240		108	ALISSA ANDREWS	KG-05	836
JIM SPRADLEY EL	(469) 219-2250		109	MACHELLE SCOGIN	KG-05	827
JACK AND JUNE FURR EL	(469) 219-2280		110	CINDY ZUKOWSKI	KG-05	0
CHUCK AND CINDY STUBER EL	(469) 219-2290		111	DR JENNIFER HINSON	KG-05	0
SAM JOHNSON EL			112		KG-05	0
JJAEP INSTRUCTIONAL						
COLLIN CO J J A E P			002		06-12	0
WYLIE ISD 10	P O BOX 490 WYLIE 75098-0490 PHONE - (972) 429-3000 FAX - (972) 442-5368	043-914		DR DAVID VINSON		16527
REGULAR INSTRUCTIONAL						
WYLIE H S	(972) 429-3100		001	VIRDIE MONTGOMERY	09-12	2615
WYLIE EAST H S	(972) 429-3150		003	MIKE WILLIAMS	09-12	1938
3RD H S	(972) 429-3000		005		09-12	0
GRADY BURNETT J H	(972) 429-3200		041	RYAN BICKLEY	07-08	807
AB HARRISON INT	(972) 429-3300		042	CHRISTA SMYDER	05-06	771
FRANK MCMILLAN J H	(972) 429-3225		043	JON PETERS	07-08	892
DAVIS INT	(972) 429-3325		044	CODY SUMMERS	05-06	837
RAYMOND B COOPER J H	(972) 429-3250		045	SHAWN MILLER	07-08	929
DR AL DRAPER INTERMED	(972) 429-3350		046	BETH CRAIGHEAD	05-06	982
R F HARTMAN EL	(972) 429-3480		101	SHAWNELL BRADSHAW	EE-04	534
T F BIRMINGHAM EL	(972) 429-3420		102	TRACY HALLIGAN	EE-04	537
P M AKIN EL	(972) 429-3400		103	JOEY WELBORN	EE-04	468
DODD EL	(972) 429-3440		104	MAGAN PORTER	EE-04	577
R V GROVES EL	(972) 429-3460		105	VANESSA HUDGINS	EE-04	578
CHERI COX EL	(972) 429-2500		106	KRISTA WILSON	EE-04	666
TIBBALS EL	(972) 429-2520		107	JAMIE FLETCHER	EE-04	666
RITA SMITH EL	(972) 429-2540		108	KELLYE MORTON	EE-04	515
DON WHITT EL	(972) 429-2560		109	AMBER TEAMANN	EE-04	664
WALLY WATKINS EL	(972) 429-2580		110	JENNIFER WISEMAN	EE KG-04	654
GEORGE W BUSH EL	(972) 429-2600		111	DR MARICELA HELM	EE-04	734
ALTERNATIVE INSTRUCTIONAL						
ACHIEVE ACADEMY	(972) 429-2395		004	DANA ROBERTS	KG-12	156
JJAEP INSTRUCTIONAL						
COLLIN CO J J A E P	(972) 429-3000		002		05-12	7
BLUE RIDGE ISD 10	318 W SCHOOL ST BLUE RIDGE 75424 PHONE - (972) 752-5554 FAX - (972) 752-9084	043-917		MATT KIMBALL		852
REGULAR INSTRUCTIONAL						
BLUE RIDGE H S	(972) 752-5554		001	DR CHRIS MILLER	09-12	252
BLUE RIDGE MIDDLE	(972) 752-5554		041	PHILLIP LENTZ	06-08	210
BLUE RIDGE EL	(972) 752-5554		101	SHELLEY REEVES	EE-05	390
JJAEP INSTRUCTIONAL						
JOHN R ROACH	(972) 752-5707		042		06-12	0
COMMUNITY ISD 10	P O BOX 400 NEVADA 75173-0400 PHONE - (972) 843-6000 FAX - (972) 843-6001	043-918		DR ROOSEVELT NIVENS		2385
REGULAR INSTRUCTIONAL						
COMMUNITY H S	(972) 843-6500		001	MICHAEL WESTFALL	09-12	650
LELAND E EDGE MIDDLE	(972) 843-6670		041	CHARLES RYAN	06-08	566
MCCLENDON EL	(972) 843-6800		101	GILBERTO SALINAS	EE-05	589
NESMITH EL	(972) 843-6100		103	STACEY KLUTTZ	EE-05	580
ALTERNATIVE INSTRUCTIONAL						
BRAVES ACADEMY	(972) 843-6000		003	DABNEY EILAND	06-12	0
PLANO SPECIAL PROGRAMS CENTER	(972) 843-8400		004	LAURA CHILDRESS	KG-05	0
SERENITY HIGH	(972) 843-8400		005	JULI FERRARO	09-12	0
JJAEP INSTRUCTIONAL						
COLLIN CO J J A E P	(972) 843-8400		002	CYNTHIA MORTON	06-12	0
LOVEJOY ISD 10	259 COUNTRY CLUB RD ALLEN 75002-7643 PHONE - (469) 742-8000 FAX - (469) 742-8001	043-919		DR MICHAEL GODDARD		4272
REGULAR INSTRUCTIONAL						
LOVEJOY H S	(469) 742-8700		001	CHRIS MAYFIELD	09-12	1528
WILLOW SPRINGS MIDDLE	(469) 742-8500		041	KENT MESSER	07-08	725
SLOAN CREEK INT	(469) 742-8400		042	DR RAY WINKLER	05-06	705
CARRIE L LOVEJOY EL	(469) 742-8100		101	WENDY CRAFT	EE KG-04	413
JOE V HART EL	(469) 742-8200		102	LACEY MOSER	EE-04	461
ROBERT L PUSTER EL	(469) 742-8300		104	HOLLY HAYNES	EE KG-04	440
JJAEP INSTRUCTIONAL						
SPECIAL PROG CTR/JJAEP	(972) 548-6458		197		KG-12	0
DAEP INSTRUCTIONAL						
LOVEJOY DAEP	(469) 742-8000		103	SANCY FULLER	KG-12	0
044 COLLINGSWORTH COUNTY		044				
WELLINGTON ISD 16	609 15TH ST WELLINGTON 79095-3603 PHONE - (806) 447-3102	044-902		KURT ASHMORE		586

Texas Public Schools and Charters, Directory, April 2020

County district, region, school	Mailing address and phone number	Cnty. dist. number	Sch. no.	County and district superintendents, principals	Grades	2018-19 enrollment
REGULAR INSTRUCTIONAL	FAX - (806) 447-5124					
WELLINGTON H S	(806) 447-3172		001	JERMAINE CANTU	09-12	155
WELLINGTON J H	(806) 447-3152		041	EDWARD BECK	06-08	124
WELLINGTON EL	(806) 447-3112		101	DEIDRE KANE	EE-05	307
045 COLORADO COUNTY		045				
COLUMBUS ISD 03	105 CARDINAL LN COLUMBUS 78934-0578 PHONE - (979) 732-5704 ext:103 FAX - (979) 732-5960	045-902		DR HUBERT BRIAN MORRIS		1544
REGULAR INSTRUCTIONAL						
COLUMBUS H S	(979) 732-5746		001	PENNEE HALL	09-12	463
COLUMBUS J H	(979) 732-2891		041	GARY LEOPOLD	06-08	332
COLUMBUS EL	(979) 732-2078		101	SHANA NEISNER	EE-05	722
ALTERNATIVE INSTRUCTIONAL						
COLUMBUS ALTERNATIVE SCHOOL	(979) 732-2963		002	MICHAEL KOEHL	05-12	7
RICE CISD 03	P O BOX 338 ALTAIR 77412-0338 PHONE - (979) 234-3531 ext:103 FAX - (979) 234-3409	045-903		BILL HEFNER IV		1392
REGULAR INSTRUCTIONAL						
RICE H S	(979) 234-3531 ext:1200		001	ERIC GROGAN	09-12	365
RICE JH	(979) 234-3531 ext:1900		043	BRIAN LEIST	06-08	274
SHERIDAN EL	(979) 234-3531 ext:1500		102	VIRGIL KNOWLTON	EE-05	61
GARWOOD EL	(979) 234-3531 ext:1600		103	LEROY STAVINOKA	EE-05	114
EAGLE LAKE INT	(979) 234-3531 ext:1400		105	GENE GLOVER	03-05	203
EAGLE LAKE PRI	(979) 234-3531 ext:1300		106	KIMBERLY ETHERIDGE	EE-02	285
ALTERNATIVE INSTRUCTIONAL						
RICE CHALLENGE ACADEMY	(979) 234-3531 ext:2050		004	DAN GARZA	09-12	90
WEIMAR ISD 03	506 W MAIN WEIMAR 78962-1907 PHONE - (979) 725-6300 FAX - (979) 725-8737	045-905		JON WUNDERLICH		673
REGULAR INSTRUCTIONAL						
WEIMAR H S	(979) 725-9504		002	STACY HEGER	09-12	201
WEIMAR J H	(979) 725-9515		041	STACY HEGER	05-08	174
WEIMAR EL	(979) 725-6009		102	KRISTY JANECKA	EE-04	298
046 COMAL COUNTY		046				
TRINITY CHARTER SCHOOL 20	P O BOX 141125 AUSTIN 78714-1125 PHONE - (512) 706-7564 FAX - (877) 705-2477	046-802		KELLIE RAGLAND		448
CHARTER/REGULAR INSTRUCTIONAL						
TRINITY CHARTER SCHOOLS - FORT WORTH CAMPUS	(512) 706-7566		016		06-12	0
THE LANDING AT CORPUS CHRISTI	(512) 706-7566		017		KG-12	0
CHARTER/ALTERNATIVE INSTRUCTIONAL						
TRINITY CHARTER SCHOOL	(830) 964-4390 ext:206		001	KELLIE RAGLAND	04-12	64
TRINITY CHARTER SCHOOL	(281) 392-7505		004	SANDRA FLORES	06-12	47
PEGASUS SCHOOL	(512) 432-1651		007	KEELY REYNOLDS	03-12	170
CARSON PARKE	(361) 994-1214		008	HILDA VEGA	KG-12	11
AZLEWAY - CHAPEL HILL	(903) 565-6801		009	SONIA CORNEJO	KG-12	36
AZLEWAY - BIG SANDY	(512) 459-1000		010	SONJA CORNEJO	06-12	27
AZLEWAY - WILLOW BEND	(512) 459-1000		011	SONJA CORNEJO	KG-12	63
TRINITY CHARTER SCHOOL - BRENHAM CAMPUS	(512) 706-7566		014		06-12	0
TRINITY CHARTER SCHOOL - SPRING CAMPUS	(512) 706-7566		015		06-12	20
NEW BRAUNFELS ISD 13	BOX 311688 NEW BRAUNFELS 78131-1688 PHONE - (830) 643-5700 ext:570 FAX - (830) 643-5701	046-901		RANDY MOCZYGMBA		9127
REGULAR INSTRUCTIONAL						
NEW BRAUNFELS H S	(830) 627-6000 ext:8060		001	KARA BOCK	09-12	1766
NEW BRAUNFELS H S NINTH GRADE CENTER	(830) 629-8600 ext:8602		002	JEFF LIGHTSEY	09-10	728
NEW BRAUNFELS MIDDLE	(830) 627-6270 ext:8281		041	GREGORY HUGHES	06-09	1163
OAKRUN MIDDLE	(830) 627-6400 ext:8444		042	SHANA BEHLING	06-09	930
LONE STAR EARLY CHILDHOOD CENTER	(830) 627-6820		102	HEATHER SALAS	EE-PK	348
CARL SCHURZ EL	(830) 627-6680		103	DUANE TRUJILLO	KG-05	423
SEELE EL	(830) 627-6750		104	DEANNA CALLAHAN	KG-05	301
LAMAR EL	(830) 627-6890		105	CHRIS RUSSELL	KG-05	353
COUNTY LINE EL	(830) 627-6610		106	DANIELLE TAYLOR	KG-05	371
WALNUT SPRINGS EL	(830) 627-6540 ext:8600		107	LEIGH ANN DEES	KG-05	334
MEMORIAL EL	(830) 627-6470 ext:6478		108	NICOLE HAECKER	KG-05	371
KLEIN ROAD EL	(830) 221-1700		109	MARISELA LOPEZ	KG-05	580
VOSS FARMS EL	(830) 608-5800		110	DEBORAH CARY	KG-05	630
VERAMENDI EL	(830) 608-5900		111	LEAH DRODDY	KG-05	785
ALTERNATIVE INSTRUCTIONAL						
THE NBISD LEARNING CENTER	(830) 629-8650 ext:8652		038	JERRY CLARK	07-12	44
DAEP INSTRUCTIONAL						
DISCIPLINE ALTERNATIVE EDUCATION PLACEMENT	(830) 627-6960		037	KENNETH MCMULLEN	06-12	0

Texas Public Schools and Charters, Directory, April 2020

County district, region, school	Mailing address and phone number	Cnty. dist. number	Sch. no.	County and district superintendents, principals	Grades	2018-19 enrollment
COMAL ISD 20	1404 IH 35 N NEW BRAUNFELS 78130-3240 PHONE - (830) 221-2000 FAX - (830) 221-2001	046-902		ANDREW KIM		23935
REGULAR INSTRUCTIONAL						
CANYON H S	(830) 221-2400		001	CASEY WHITTLE	09-12	2700
SMITHSON VALLEY H S	(830) 885-1000		002	MICHAEL WAHL	09-12	2849
CANYON LAKE H S	(830) 885-1700		003	KRISTY CASTILLEJA	09-12	1045
DAVENPORT H S	(830) 221-2000		004	MATTHEW DELOACH	09-12	0
KINDER RANCH AREA H S	(830) 221-2000		006		09-12	0
MEMORIAL EARLY COLLEGE H S WITH ST PHILIP'S HSOC #2	(830) 221-2900		007	MEREDITH PAPPAS	09-12	345
SMITHSON VALLEY MIDDLE	(830) 885-1200		008		09-12	0
CANYON MIDDLE	(830) 221-2300		041	MICHAEL KERANEN	06-08	667
SPRING BRANCH MIDDLE	(830) 885-8800		042	ERNIE REYNOLDS	06-08	723
CHURCH HILL MIDDLE	(830) 221-2800		044	CHRIS SMITH	06-08	559
MT VALLEY MIDDLE	(830) 885-1300		045	JAIMIE ALVAREZ-CALDERON	06-08	923
PIEPER RANCH MIDDLE	(830) 221-2000		046	DUSTIN DAVISSON	06-08	758
DANVILLE MIDDLE	(830) 221-2000		047	SCOTT HAMMOND	06-08	1254
RAHE BULVERDE EL	(830) 885-1600		048	JULIE CRONKHITE	06-08	705
GARDEN RIDGE EL	(830) 837-7000		101	AMY MALONE	EE KG-05	433
GOODWIN FRAZIER EL	(830) 221-2225		102	JENNIFER SCHULTZ	EE KG-05	846
STARTZVILLE EL	(830) 885-8000		104	CAROLYN GUMP	EE-05	641
BILL BROWN EL	(830) 885-1400		105	MELINDA SHINN	EE-05	420
ARLON R SEAY EL	(830) 885-8700		107	JILLIAN JURICA	EE-05	705
MH SPECHT EL	(830) 885-1500		110	CARLA CARTER	EE KG-05	391
HOFFMANN LANE EL	(830) 221-2500		111	JACQUELINE SUNDT	EE-05	801
REBECCA CREEK EL	(830) 885-1800		112	LESLIE DURST	EE KG-05	799
TIMBERWOOD PARK EL	(830) 885-8500		113	WENDY MOORE	EE-05	556
FREIHEIT EL	(830) 221-2700		114	KIM LYSSY	EE-05	700
MORNINGSIDE EL	(830) 837-7100		115	SHELLY CROFFORD	EE KG-05	696
CLEAR SPRING EL	(830) 837-7300		117	ASHLEY ARETAKIS-FREDDO	EE-05	726
MT VALLEY EL	(830) 885-9500		119	JANELLE HARDIN	EE-05	758
JOHNSON RANCH EL	(830) 885-8600		120	JENNIFER SMITH	EE KG-05	472
KINDER RANCH EL	(830) 885-8900		121	SUZANNE SEABOLT	EE KG-05	508
OAK CREEK EL	(830) 837-7200		122	DR NICOLE DUVAL	EE-05	551
VINTAGE OAKS AREA EL	(830) 221-2000		123	STACY WILKIE	EE KG-05	505
INDIAN SPRINGS EL	(830) 221-2000		124		PK-05	0
HWY 46 AREA EL	(830) 221-2000		125	MARY STULTS	EE KG-05	817
NEW EL #19	(830) 221-2000		126		KG-06	0
NEW EL #20	(830) 221-2000		127		KG-05	0
NEW EL #20	(830) 221-2000		128		KG-05	0
ALTERNATIVE INSTRUCTIONAL						
COMAL ACADEMY	(830) 221-2950		201	LORI LEHMBERG	09-12	48
JJAEF INSTRUCTIONAL						
JJAEF			210		KG-12	1
DAEP INSTRUCTIONAL						
COMAL DISCIPLINE CENTER	(830) 221-2950		206	LORI LEHMBERG	KG-12	33
047 COMANCHE COUNTY		047				
COMANCHE ISD 14	200 E HIGHLAND COMANCHE 76442 PHONE - (325) 356-2727 FAX - (325) 356-2312	047-901		GARY L SPEEGLE		1314
REGULAR INSTRUCTIONAL						
COMANCHE H S	(325) 356-2727 ext:1310		001	MARK LEWIS	09-12	328
COMANCHE H S	(325) 356-2727 ext:1310		001	ANGELA ASKEW	09-12	328
JEFFERIES J H	(325) 356-5220		041	JOSEPH SIMMONS	06-08	286
COMANCHE EL	(325) 356-2727 ext:1306		101	CURTIS STAHNKE	EE-05	640
COMANCHE EL	(325) 356-2727 ext:1306		101	JENNIFER RUCKER	EE-05	640
COMANCHE EARLY CHILDHOOD CENTER	(325) 356-2727 ext:1322		103	JOSEPH SIMMONS	EE-PK	60
DE LEON ISD 14	425 S TEXAS ST DE LEON 76444 PHONE - (254) 893-8210 FAX - (254) 893-8214	047-902		DR DANA S MARABLE		741
REGULAR INSTRUCTIONAL						
DE LEON H S	(254) 893-8240 ext:400		001	LIESA NOWLIN	09-12	195
PERKINS MIDDLE	(254) 893-8230 ext:300		041	LIESA NOWLIN	06-08	189
DE LEON EL	(254) 893-8220 ext:200		101	LORI WOMACK	EE-05	357
GUSTINE ISD 14	503 W MAIN ST GUSTINE 76455 PHONE - (325) 667-7303 FAX - (325) 667-7281	047-903		PATTI BLUE		148
REGULAR INSTRUCTIONAL						
GUSTINE SCHOOL	(325) 667-7303		001	KENNY EUDY	PK-12	148
SIDNEY ISD 14	P O BOX 190 SIDNEY 76474-0190 PHONE - (254) 842-5500 FAX - (254) 842-5139	047-905		JAMES RUCKER		139
REGULAR INSTRUCTIONAL						
SIDNEY SCHOOL	(254) 842-5500		001	DEANNA DRUMMOND	EE-12	139

Texas Public Schools and Charters, Directory, April 2020

County district, region, school	Mailing address and phone number	Cnty. dist. number	Sch. no.	County and district superintendents, principals	Grades	2018-19 enrollment
048 CONCHO COUNTY		048				
EDEN CISD 15	P O BOX 988 EDEN 76837-0988 PHONE - (325) 869-4121 FAX - (325) 869-5210	048-901		MISTY GANDY		218
REGULAR INSTRUCTIONAL						
EDEN CISD	(325) 869-4121		001	MISTY KINNIBRUGH	EE KG-12	-
ALTERNATIVE INSTRUCTIONAL						
VERIBEST PPCD	(325) 869-4121 ext:3001		102		EE	-
PAINT ROCK ISD 15	P O BOX 277 PAINT ROCK 76866-0277 PHONE - (325) 732-4314 FAX - (325) 732-4384	048-903		RON CLINE		243
REGULAR INSTRUCTIONAL						
PAINT ROCK SCHOOL	(325) 732-4314		001	ALLISON TONNE	EE-12	232
FAIRVIEW SPECIAL PROGRAMS			195		06-12	1
ALTERNATIVE INSTRUCTIONAL						
FAIRVIEW ACCELERATED EDUCATIONAL COOP	(915) 651-7656		002	JERRY CREAGER	06-12	-
WALL SPECIAL PROGRAMS	(325) 651-1732		190		EE-08	5
VERIBEST PPCD	(325) 655-4912		191		EE-PK	-
DAEP INSTRUCTIONAL						
FAIRVIEW SCHOOL (DAEP)	(915) 651-7656		005	JERRY CREAGER	06-12	0
049 COOKE COUNTY		049				
GAINESVILLE ISD 11	800 S MORRIS ST GAINESVILLE 76240 PHONE - (940) 665-4362 FAX - (940) 668-0354	049-901		DR DESMONTES STEWART		3195
REGULAR INSTRUCTIONAL						
GAINESVILLE H S	(940) 665-5528		001	DAVID GLANCY	09-12	919
GAINESVILLE J H	(940) 665-4062		041	KRISTA BEAL	07-08	444
EDISON EL	(940) 665-6091		101	PABLO DE SANTIAGO	EE-01	672
ROBERT E LEE INT	(940) 668-6662		104	NINA COODY	05-06	465
W E CHALMERS EL	(940) 665-4147		107	BRANDON WHITEN	02-04	695
MUENSTER ISD 11	P O BOX 608 MUENSTER 76252-0608 PHONE - (940) 759-2281 ext:601 FAX - (940) 759-5200	049-902		STEVEN SELF		514
REGULAR INSTRUCTIONAL						
MUENSTER H S	(940) 759-2281 ext:624		001	JOHN YORK	07-12	221
MUENSTER EL	(940) 759-2281 ext:621		101	LOU ANN HEERS	EE-06	293
VALLEY VIEW ISD 11	106 NEWTON VALLEY VIEW 76272-9716 PHONE - (940) 726-3659 FAX - (940) 726-3614	049-903		WILLIAM B STOKES		849
REGULAR INSTRUCTIONAL						
VALLEY VIEW H S	(940) 726-3522		001	JESSE NEWTON	09-12	229
VALLEY VIEW MIDDLE	(940) 726-3244		041	JESSE NEWTON	05-08	258
VALLEY VIEW EL	(940) 726-3681		101	SUSAN G SMITH	EE-04	362
CALLISBURG ISD 11	148 DOZIER ST CALLISBURG 76240-6826 PHONE - (940) 665-0540 ext:210 FAX - (940) 668-2706	049-905		DONALD METZLER		1152
REGULAR INSTRUCTIONAL						
CALLISBURG H S	(940) 665-0961 ext:305		001	JASON HOOPER	09-12	340
CALLISBURG MIDDLE	(940) 665-0961 ext:505		042	BRONWYN WERTS	06-08	258
CALLISBURG EL	(940) 612-4196 ext:405		101	LISA HERRING	EE-05	552
DAEP INSTRUCTIONAL						
DAEP			002		06-12	2
ERA ISD 11	108 HARGROVE ST ERA 76238 PHONE - (940) 665-2007 ext:212 FAX - (940) 665-5311	049-906		DR JEREMY THOMPSON		485
REGULAR INSTRUCTIONAL						
ERA SCHOOL	(940) 665-5961 ext:214		001	DR TODD JONES	EE-12	485
ERA SCHOOL	(940) 665-5961 ext:214		001	COURTNEY STEVENS	EE-12	485
LINDSAY ISD 11	P O BOX 145 LINDSAY 76250-0145 PHONE - (940) 668-8923 FAX - (940) 668-2662	049-907		TREVOR ROGERS		522
REGULAR INSTRUCTIONAL						
LINDSAY H S	(940) 668-8474		001	STEVEN COPE	07-12	244
LINDSAY EL	(940) 668-8923		101	PAT AUTRY	EE-06	278
WALNUT BEND ISD 11	47 C R 198 GAINESVILLE 76240-1140 PHONE - (940) 665-5990	049-908		ROBERT TROY HUMPHREY		80

Texas Public Schools and Charters, Directory, April 2020

County district, region, school	Mailing address and phone number	Cnty. dist. number	Sch. no.	County and district superintendents, principals	Grades	2018-19 enrollment
REGULAR INSTRUCTIONAL WALNUT BEND EL	FAX - (940) 665-9660 (940) 665-5990		101	ROBERT TROY HUMPHREY	PK-08	80
SIVELLS BEND ISD 11	1053 CR 403 GAINESVILLE 76240 PHONE - (940) 665-6411 ext:112 FAX - (940) 665-2527	049-909		LISA A SLAUGHTER		68
REGULAR INSTRUCTIONAL SIVELLS BEND EL	(940) 665-6411 ext:111		101	LISA A SLAUGHTER	EE-08	68
050 CORYELL COUNTY		050				
EVANT ISD 12	P O BOX 339 EVANT 76525-0339 PHONE - (254) 471-5536 FAX - (254) 471-5629	050-901		KEN WIMBERLEY		234
REGULAR INSTRUCTIONAL EVANT H S	(254) 471-3160		001	CRAIG TAYLOR	06-12	118
EVANT EL	(254) 471-5536		101	CRAIG TAYLOR	PK-05	116
GATESVILLE ISD 12	311 S LOVERS LN GATESVILLE 76528-0759 PHONE - (254) 865-7251 FAX - (254) 865-2279	050-902		DR BARRETT POLLARD		2744
REGULAR INSTRUCTIONAL GATESVILLE H S	(254) 865-8281		001	DR YANCEY D SANDERSON	09-12	840
GATESVILLE J H	(254) 865-8271		041	CINDY A VENABLE	07-08	419
GATESVILLE EL	(254) 865-7262		101	KEEGAN WEBB	01-03	630
GATESVILLE PRI	(254) 865-7264		102	MASHARA STREATER	EE-KG	238
GATESVILLE INT	(254) 865-2526		103	BRIDGET REGISTER	04-06	617
OGLESBY ISD 12	125 COLLEGE AVE OGLESBY 76561 PHONE - (254) 456-2271 ext:225 FAX - (254) 456-2522	050-904		DR DAVID P MAASS		169
REGULAR INSTRUCTIONAL OGLESBY SCHOOL	(254) 456-2271 ext:224		001	MISTI SANDERS	PK-12	169
JONESBORO ISD 12	P O BOX 125 JONESBORO 76538-0125 PHONE - (254) 463-2111 FAX - (254) 463-2275	050-909		MATT DOSSEY		328
REGULAR INSTRUCTIONAL JONESBORO SCHOOL	(254) 463-2111		001	BETHANY LEJUNE	EE-12	328
JONESBORO SCHOOL	(254) 463-2111		001	KENDRA GUSTIN	EE-12	328
JONESBORO SCHOOL	(254) 463-2111		001	MATT MASSINGILL	EE-12	328
COPPERAS COVE ISD 12	408 S MAIN ST COPPERAS COVE 76522-2238 PHONE - (254) 547-1227 ext:288 FAX - (254) 547-1542	050-910		DR JOSEPH BURNS		8271
REGULAR INSTRUCTIONAL COPPERAS COVE H S	(254) 547-2534		001	DR JIMMY SHUCK	09-12	2208
COPPERAS COVE J H	(254) 547-6959		041	ROBERT TURNER	06-08	870
S C LEE J H	(254) 542-7877		042	BRIAN JOST	06-08	907
FAIRVIEW/MISS JEWELL EL	(254) 547-4530		101	REBEKAH SHUCK	KG-05	528
HETTIE HALSTEAD EL	(254) 547-3440		102	BILLIE DIAZ	KG-05	352
C R CLEMENTS/HOLLIE PARSONS EL	(254) 547-2235		104	KATHERINE BANAY	PK-05	814
MAE STEVENS EARLY LEARNING ACADEMY	(254) 547-8289		105	MARY DERRICK	EE-PK	592
MARTIN WALKER EL	(254) 547-2283		106	EARL PARCELL	KG-05	482
J L WILLIAMS/LOVETT LEDGER EL	(254) 542-3070		107	MARLA SULLIVAN	KG-05	780
HOUSE CREEK EL	(254) 518-3000		110	TODD WILLIAMS	KG-05	677
ALTERNATIVE INSTRUCTIONAL CROSSROADS H S	(254) 547-9164		005	PATRICK CRAWLEY	09-12	61
051 COTTLE COUNTY		051				
PADUCAH ISD 17	P O BOX P PADUCAH 79248-1183 PHONE - (806) 492-3524 ext:250 FAX - (806) 492-2432	051-901		GARY WAITMAN		204
REGULAR INSTRUCTIONAL PADUCAH SCHOOL	(806) 492-2009		001	JOHN YORK	EE-12	204
052 CRANE COUNTY		052				
CRANE ISD 18	511 W 8TH ST CRANE 79731 PHONE - (432) 558-1022 FAX - (432) 558-1025	052-901		JANET HUNT		1151
REGULAR INSTRUCTIONAL CRANE H S	(432) 558-1030		001	STEPHEN CROSS	09-12	329
CRANE MIDDLE	(432) 558-1040		041	ARICK HEREDIA	06-08	253
CRANE EL	(432) 558-1050		101	LINDA CONTRERAS	EE-05	569

Texas Public Schools and Charters, Directory, April 2020

County district, region, school	Mailing address and phone number	Cnty. dist. number	Sch. no.	County and district superintendents, principals	Grades	2018-19 enrollment
053 CROCKETT COUNTY		053				
CROCKETT COUNTY CONSOLIDATED CSD 15	P O BOX 400 OZONA 76943-0400 PHONE - (325) 392-5501 ext:0 FAX - (325) 392-5177	053-001		RAUL CHAVARRIA		777
OZONA H S	(325) 392-5501 ext:5711		001	TAMARA MCWILLIAMS	09-12	200
OZONA MIDDLE	(325) 392-5501 ext:5722		041	CASH JENNINGS	06-08	180
OZONA EL	(325) 392-5501 ext:5800		103	ERICA CRUZ	EE-05	397
054 CROSBY COUNTY		054				
CROSBYTON CISD 17	204 S HARRISON ST CROSBYTON 79322-2130 PHONE - (806) 675-7331 FAX - (806) 675-2409	054-901		SHAWN MASON		367
REGULAR INSTRUCTIONAL						
CROSBYTON SECONDARY	(806) 675-7331 ext:204		001	HECTOR DOMINGUEZ	06-12	188
CROSBYTON EL	(806) 675-7331 ext:1214		101	SHARON WEST	EE-05	170
ALTERNATIVE INSTRUCTIONAL						
SP ED CO-OP	(806) 675-7331		200	KRIS LAMB	EE-12	9
DAEP INSTRUCTIONAL						
CROSBYTON DAEP			003		05-12	0
LORENZO ISD 17	P O BOX 520 LORENZO 79343-0520 PHONE - (806) 634-5591 ext:222 FAX - (806) 634-5928	054-902		KAYLA MORRISON		271
REGULAR INSTRUCTIONAL						
LORENZO ISD	(806) 634-5591 ext:222		001	AMANDA HAIRE	EE-12	132
LORENZO ISD	(806) 634-5591 ext:222		001	FREDRICK TOBIAS	EE-12	132
LORENZO ISD	(806) 634-5591 ext:222		001	JESSICA CRABB	EE-12	132
RALLS ISD 17	1082 4TH ST RALLS 79357-1509 PHONE - (806) 253-2500 ext:410 FAX - (806) 253-2508	054-903		CHRIS L WADE		519
REGULAR INSTRUCTIONAL						
RALLS H S	(806) 253-2500 ext:3101		001	MIGUEL SALAZAR	09-12	131
RALLS MIDDLE	(806) 253-2500 ext:2101		041	BRENDA PRATHER	06-08	119
RALLS EL	(806) 253-2500 ext:1107		102	AMY FEASTER	EE-05	285
ALTERNATIVE INSTRUCTIONAL						
RECOVERY EDUCATION CAMPUS	(806) 253-2500 ext:3101		002	MIGUEL SALAZAR	09-12	4
055 CULBERSON COUNTY		055				
CULBERSON COUNTY-ALLAMOORE ISD 18	P O BOX 899 VAN HORN 79855-0899 PHONE - (432) 283-2245 ext:2 FAX - (432) 283-9062	055-901		KEN BAUGH		378
REGULAR INSTRUCTIONAL						
VAN HORN SCHOOL	(432) 283-2245		001	CHARLES GONZALES	PK-12	378
056 DALLAM COUNTY		056				
DALHART ISD 16	701 E 10TH DALHART 79022-2639 PHONE - (806) 244-7810 FAX - (806) 244-7822	056-901		DR JOE ALCORTA JR		1737
REGULAR INSTRUCTIONAL						
DALHART H S	(806) 244-7300		001	SCOT WRIGHT	09-12	506
DALHART J H	(806) 244-7825		042	STACI MADDOX	06-08	406
DALHART EL	(806) 244-7350		104	SHANNON MARSHALL	EE-02	463
DALHART INT	(806) 244-7380		105	MISTY HEISKELL	03-05	362
ALTERNATIVE INSTRUCTIONAL						
X I T SECONDARY SCHOOL	(806) 244-7343		002		07-12	0
TEXLINE ISD 16	P O BOX 60 TEXLINE 79087-0060 PHONE - (806) 362-4667 ext:105 FAX - (806) 362-4538	056-902		TERRELL JONES		180
REGULAR INSTRUCTIONAL						
TEXLINE SCHOOL	(806) 362-4284 ext:101		001	ROSS PERSCHBACHER	EE-12	180
057 DALLAS COUNTY		057				
PEGASUS SCHOOL OF LIBERAL ARTS AND SCIENCES 10	3800 MAIN ST STE E DALLAS 75226 PHONE - (214) 828-9347 FAX - (214) 828-6091	057-802		VIRGINIA P LANNEN		676
CHARTER/ALTERNATIVE INSTRUCTIONAL						
PEGASUS CHARTER H S	(214) 740-9991		001	KIRSTEN CLEMENTS	KG-12	676

Texas Public Schools and Charters, Directory, April 2020

County district, region, school	Mailing address and phone number	Cnty. dist. number	Sch. no.	County and district superintendents, principals	Grades	2018-19 enrollment
UPLIFT EDUCATION 10	1825 MARKET CENTER BLVD DALLAS 75207 PHONE - (469) 621-8500 FAX - (469) 621-8545	057-803		ALEX BERK		18709
CHARTER/REGULAR INSTRUCTIONAL						
UPLIFT EDUCATION-NORTH HILLS PREP H S	(972) 501-0645		002	HEATHER PERIERA	09-12	531
UPLIFT EDUCATION - UPLIFT GRAND PREPARATORY	(972) 854-0600		003	ELLEN HUGGINS	EE-05	645
UPLIFT EDUCATION - UPLIFT GRAND PREPARATORY	(972) 854-0600		003	ALLEN ANDERSON	EE-05	645
UPLIFT WILLIAMS PREPARATORY H S	(214) 276-0352		004	REMY WASHINGTON	09-12	534
UPLIFT LUNA PREPARATORY H S	(214) 445-3300		005	CANDICE DAGNINO	09-12	463
UPLIFT HEIGHTS PREPARATORY H S	(214) 442-7094		006	ANDREW BACA	09-12	536
UPLIFT HAMPTON PREPARATORY H S	(214) 421-1982		007	BRADY COOPER	09-12	361
UPLIFT MIGHTY SCHOOL	(817) 288-3800		008	APRIL SANDOLPH	EE-05	532
UPLIFT SUMMIT INTERNATIONAL H S	(817) 287-5121		009	TRACY ODOM	09-12	484
UPLIFT PEAK PREPARATORY H S	(214) 821-7325		010	SAMINA NOORANI	09-12	460
UPLIFT GRAND SECONDARY	(972) 854-0600		011	ALLEN ANDERSON	06-08	435
UPLIFT LUNA SECONDARY SCHOOL	(214) 445-3300		012	CANDICE DAGNINO	06-08	497
UPLIFT INFINITY H S	(469) 621-9200		013	MARK FORMAN	09-12	322
UPLIFT MIGHTY H S	(817) 288-3800		014		09-12	410
UPLIFT WISDOM SECONDARY	(469) 621-8500		015		EE-12	408
UPLIFT GRAND H S	(972) 854-0600		016		09-12	222
UPLIFT ASCEND	(469) 621-8500		017	CHANEKA RICH	EE-12	288
UPLIFT ELEVATE PREPARATORY SCHOOL	(469) 621-8500		018		EE-12	0
UPLIFT EDUCATION-NORTH HILLS PREP MIDDLE	(972) 501-0645		041	GEORGE RUTZEN	06-08	485
UPLIFT EDUCATION - INFINITY PREPARATORY MIDDLE SCH	(469) 621-9200		043	DENISE CHERRINGTON	06-08	343
UPLIFT HAMPTON PREPARATORY MIDDLE	(214) 421-1982		044	ANDREA PARKS-ANDERSON	06-08	444
UPLIFT WILLIAMS PREPARATORY MIDDLE	(214) 276-0352		045	JACOB STAINBROOK	06-08	488
UPLIFT HEIGHTS PREPARATORY MIDDLE	(214) 442-7094		046	DENISE CHERRINGTON	06-08	496
UPLIFT SUMMIT INTERNATIONAL MIDDLE	(817) 287-5121		047	ALEIA MIMS	06-08	501
UPLIFT PEAK PREPARATORY MIDDLE	(214) 821-7325		048	EMILY NOLEN	06-08	443
UPLIFT MIGHTY MIDDLE	(817) 288-3800		049	JENNA ADDITON	06-08	498
UPLIFT EDUCATION-NORTH HILLS PREP PRI	(972) 501-0645		101	NICOLE WALLIN	EE-05	567
UPLIFT EDUCATION - INFINITY PREPARATORY PRI	(469) 621-9200		102	SARAH HOBSON	PK-05	513
UPLIFT GRADUS PREPARATORY	(214) 451-5551		103	SHARON DUPLANTIER	PK-05	599
UPLIFT HEIGHTS PREPARATORY PRI	(214) 873-9700		104	KRISTEN ALGIER	PK-05	997
UPLIFT PINNACLE PREPARATORY PRI	(214) 442-6100		105	KATIE LEINENKUGEL	EE-05	577
UPLIFT TRIUMPH PREPARATORY SCHOOL	(214) 590-5100		106	CHRISTINE DENISON	EE-05	581
UPLIFT LUNA PREPARATORY PRI	(214) 442-7882		107	CHLOE LAFRANCE	PK-05	507
UPLIFT MERIDIAN SCHOOL	(817) 288-1700		108	AMANDA DUDLEY	PK-08	656
UPLIFT SUMMIT INTERNATIONAL PRI	(817) 287-5121		109	AMANDA DUDLEY	EE-05	613
UPLIFT PEAK PREPARATORY PRI	(214) 821-7325		110	WHITNEY HURWITZ	KG-05	612
UPLIFT HAMPTON PREPARATORY PRI	(214) 421-1982		111	KECIA CLARK	KG-05	602
UPLIFT WILLIAMS PREPARATORY PRI	(214) 276-0352		112	PRISCILLA PARHMS	EE-05	590
UPLIFT WHITE ROCK HILLS PREP	(469) 621-8500		114		PK-05	403
TEXANS CAN ACADEMIES 10	325 W 12TH STE 200 DALLAS 75208 PHONE - (214) 943-2244 FAX - (214) 946-4427	057-804		DR JAMES PONCE		5071
CHARTER/ALTERNATIVE INSTRUCTIONAL						
TEXANS CAN ACADEMY - DALLAS NORTH	(214) 824-4226		001	RUFUS JOHNSON	EE-KG 09	393
TEXANS CAN ACADEMY - OAK CLIFF	(214) 943-2244		002	NORMA VILLEGAS	09-12	585
TEXANS CAN ACADEMY - CARROLLTON-FARMERS BRANCH	(972) 243-2178		003	ALBA MARRERO	EE-KG 09	333
TEXANS CAN ACADEMY - PLEASANT GROVE	(972) 225-1194		004	MENE KHEPERA	EE-KG 09	540
TEXANS CAN ACADEMY - GRANT EAST	(214) 944-1985		005	ROBERT MCELROY	EE-KG 09	336
TEXANS CAN ACADEMY - AUSTIN	(512) 477-4226		006	WILLIAM AREVALO	09-12	405
TEXANS CAN ACADEMY - FORT WORTH WESTCREEK	(817) 531-3223		007	KU-MASI LEWIS	09-12	347
TEXANS CAN ACADEMY - FORT WORTH LANCASTER AVENUE	(817) 735-1515		008	PHILIP ROLDOLFO TUCKER	EE-KG 09	413
TEXANS CAN ACADEMY - HOUSTON NORTH	(713) 659-4226		009	LEON GILMORE	09-12	443
TEXANS CAN ACADEMY - HOUSTON HOBBY	(832) 379-4226		010	YARDLEY WILLIAMS	09-12	347
TEXANS CAN ACADEMY - SAN ANTONIO	(210) 923-1226		011	DEBRA CRUZ	EE-KG 09	359
TEXANS CAN ACADEMY - HOUSTON SOUTHWEST	(281) 918-4316		012	JUSTIN REYES	09-12	309
TEXANS CAN ACADEMY - GARLAND	(972) 441-7202		013	DR DANIEL JOHNSON	09-12	261
LUMIN EDUCATION 10	924 WAYNE ST DALLAS 75223 PHONE - (214) 824-8950 FAX - (214) 827-7683	057-805		TERRYBETH N FORD		296
CHARTER/REGULAR INSTRUCTIONAL						
LUMIN LINDSLEY PARK COMMUNITY SCHOOL	(214) 321-9155		101	ANN STEVENSON	PK-03	296
ADVANTAGE ACADEMY 10	618 W WHEATLAND RD DUNCANVILLE 75116 PHONE - (214) 276-5800 FAX - (214) 276-5890	057-806		ANGELA MCDONALD		1689
CHARTER/REGULAR INSTRUCTIONAL						
ADVANTAGE ACADEMY	(214) 276-5800		101		PK-12	1689
LIFE SCHOOL 10	132 E OVILLA RD STE A RED OAK 75154 PHONE - (469) 850-5433 FAX - (469) 850-5434	057-807		DR BRENT WILSON		5704
CHARTER/REGULAR INSTRUCTIONAL						
LIFE SCHOOL OAK CLIFF	(214) 376-8200		001	ANITA SANDERS	KG-12	1539
LIFE SCHOOL OAK CLIFF	(214) 376-8200		001	ANNE BECKMAN	KG-12	1539
LIFE H S WAXAHACHIE	(469) 708-4444		002	KIM RIEPE	09-12	970

Texas Public Schools and Charters, Directory, April 2020

County district, region, school	Mailing address and phone number	Cnty. dist. number	Sch. no.	County and district superintendents, principals	Grades	2018-19 enrollment
LIFE MIDDLE WAXAHACHIE	(972) 937-0715		041	FREDDIE STANMORE	07-08	487
LIFE SCHOOL RED OAK	(469) 552-9200		101	JOY SHEPHERD	KG-06	1064
LIFE SCHOOL LANCASTER	(972) 274-7950		102	DEB GARTON	KG-06	519
LIFE SCHOOL CEDAR HILL	(972) 293-2825		104	CANDACE JOHNSON	KG-06	632
LIFE SCHOOL MOUNTAIN CREEK	(214) 623-0012		105	EVA MEASE	KG-06	493
LIFE SCHOOL CARROLLTON	(469) 701-1355		106	JENNIFER VILLAVASO	KG-05	0
UNIVERSAL ACADEMY 10	2616 N MACARTHUR BLVD IRVING 75062 PHONE - (972) 255-1800 FAX - (972) 255-6122	057-808		DIANE HARRIS		2058
CHARTER/REGULAR INSTRUCTIONAL						
UNIVERSAL ACADEMY	(972) 255-1800		101	SHERATON DUFFEY	PK-12	719
UNIVERSAL ACADEMY - COPPELL	(972) 393-5834		102	LISA DAVIS	PK-12	1339
UNIVERSAL ACADEMY - DALLAS	(972) 255-1800		103		PK-12	0
NOVA ACADEMY 10	P O BOX 170127 DALLAS 75217 PHONE - (972) 808-7475 FAX - (972) 808-7476	057-809		EUREKA FORDHAM		135
CHARTER/REGULAR INSTRUCTIONAL						
NOVA ACADEMY	(214) 381-3088		101	NICHOLE WARD	PK-04	135
ACADEMY OF DALLAS 10	20820 GREENFIELD RD OAK PARK 48237 PHONE - (214) 371-9600 FAX - (214) 371-1053	057-810		DR ROSS WILLIAMS		487
CHARTER/REGULAR INSTRUCTIONAL						
ACADEMY OF DALLAS	(214) 371-9600		101	ROSS WILLIAMS	PK-08	487
TRINITY BASIN PREPARATORY 10	400 S ZANG STE 700 DALLAS 75208 PHONE - (214) 946-9100 FAX - (214) 946-9194	057-813		RANDAL C SHAFFER		3496
CHARTER/REGULAR INSTRUCTIONAL						
TRINITY BASIN PREPARATORY	(214) 942-8846		101	JOCI REBARCHEK	PK-08	2082
TRINITY BASIN PREPARATORY	(817) 840-7501		104		PK-08	1414
ACADEMY FOR ACADEMIC EXCELLENCE 10	1673 TERRE COLONY COURT DALLAS 75212 PHONE - (214) 637-6136 FAX - (214) 637-6130	057-814		KAREN RAMOS		505
CHARTER/ALTERNATIVE INSTRUCTIONAL						
DALLAS COUNTY JUVENILE JUSTICE	(214) 698-4306		001	SHETERRIC MALONE	03-12	292
DRC CAMPUS	(214) 637-6136		002	JOSE TELLEZ	03-12	45
MEDLOCK YOUTH VILLAGE	(972) 225-9735		003	AUBREY HOOPER	03-12	87
LETOT CAMPUS	(214) 956-2036		005	MARILENA ZUPPARDO	03-12	53
A W BROWN LEADERSHIP ACADEMY 10	5701 RED BIRD CTR DR DALLAS 75237 PHONE - (972) 709-4700 FAX - (972) 709-6605	057-816		ANTHONY JEFFERSON		2084
CHARTER/REGULAR INSTRUCTIONAL						
QUEST CAMPUS KINDER THRU 8	(972) 709-4700		101	STONIE ARBUCKLE	KG-08	891
GENESIS CAMPUS PRE-K THRU 5	(972) 709-4700		102	CHAVALLA ARNOLD	PK-05	1193
JEAN MASSIEU ACADEMY 10	823 N CENTER ST ARLINGTON 76011 PHONE - (817) 460-0396 FAX - (817) 460-9867	057-819		MONICA FOX		195
CHARTER/ALTERNATIVE INSTRUCTIONAL						
JEAN MASSIEU ACADEMY	(817) 460-0396		001	MONICA FOX	PK-12	195
NOVA ACADEMY SOUTHEAST 10	2800 PRICHARD DALLAS 75227 PHONE - (972) 808-7475 FAX - (972) 808-7476	057-827		EUREKA FORDHAM		616
CHARTER/REGULAR INSTRUCTIONAL						
NOVA ACADEMY CEDAR HILL	(972) 291-1900		101	JANICE FOSTER	PK-06	68
NOVA ACADEMY PRICHARD	(972) 808-7470		102	LASHUN JASPER	PK-08	548
WINFREE ACADEMY CHARTER SCHOOLS 10	1555 VALWOOD PKWY STE 1 CARROLLTON 75006 PHONE - (972) 869-3250 FAX - (972) 869-3282	057-828		BRANDY SCHOTT		1317
CHARTER/ALTERNATIVE INSTRUCTIONAL						
WINFREE ACADEMY CHARTER SCHOOL (IRVING)	(972) 251-2010		001	RIDWAN WILLIAMS	09-12	168
WINFREE ACADEMY CHARTER SCHOOL (LEWISVILLE)	(214) 222-2200		002	DR DAVID STUBBLEFIELD	09-12	161
WINFREE ACADEMY CHARTER SCHOOL (RICHARDSON)	(972) 234-9855		003	MADGE ENNIS	09-12	287
WINFREE ACADEMY CHARTER SCHOOL - GRAND PRAIRIE	(214) 204-2030		004	CORINNE JOHNSON	09-12	307
WINFREE ACADEMY NORTH RICHLAND HILLS	(972) 869-3250		005	TIRANUS EDWARDS	09-12	259
WINFREE ACADEMY CHARTER SCHOOL DALLAS	(469) 930-5199		006	BRAD LANDIS	09-12	135
A+ ACADEMY 10	8225 BRUTON RD DALLAS 75217	057-829		BRENTON WHITE		1409

Texas Public Schools and Charters, Directory, April 2020

County district, region, school	Mailing address and phone number	Cnty. dist. number	Sch. no.	County and district superintendents, principals	Grades	2018-19 enrollment
CHARTER/REGULAR INSTRUCTIONAL A+ ACADEMY EL A+ SECONDARY SCHOOL	PHONE - (214) 381-3226 FAX - (214) 381-8259 (972) 557-5578 (972) 557-5578		001 002	MICHELLE THRASH NORMAN LEE	PK-06 07-12	823 586
INSPIRED VISION ACADEMY 10	8225 BRUTON RD DALLAS 75217 PHONE - (214) 381-3226 FAX - (214) 381-8259	057-830		BRENTON WHITE		1353
CHARTER/REGULAR INSTRUCTIONAL INSPIRED VISION ACADEMY EL INSPIRED VISION ACADEMY SECONDARY	(214) 391-7964 (972) 285-5758		001 002	TARA ADDISON CLAYTON CLARIDY	PK-06 07-12	778 575
GATEWAY CHARTER ACADEMY 10	6103 UNIVERSITY HILLS B DALLAS 75241 PHONE - (214) 375-1921 FAX - (214) 375-2730	057-831		DR ROBBIE L MOORE		758
CHARTER/REGULAR INSTRUCTIONAL GATEWAY CHARTER ACADEMY GATEWAY CHARTER ACADEMY - MIDDLE - H S	(214) 375-2039 (214) 375-1921		001 002	NICHOLE WARD RAYMOND EDWARD	EE-05 06-12	470 288
EDUCATION CENTER INTERNATIONAL ACADEMY 10	P O BOX 852337 MESQUITE 75185-2337 PHONE - (214) 628-9152 FAX - (214) 628-9124	057-833		DR DONNA TOWNSEND		595
CHARTER/REGULAR INSTRUCTIONAL EDUCATION CENTER INTERNATIONAL ACADEMY 1 EDUCATION CENTER INTERNATIONAL ACADEMY 2 EDUCATION CENTER INTERNATIONAL ACADEMY 3	(214) 628-9152 (972) 412-8080 (972) 636-2600		001 002 003	DR RANDY LAMB LISA HIATT ANGELIA CARPENTER	PK-08 PK-08 KG-08	294 178 123
EVOLUTION ACADEMY CHARTER SCHOOL 10	1101 S SHERMAN ST RICHARDSON 75081-4852 PHONE - (972) 907-3755 FAX - (972) 907-3605	057-834		CYNTHIA JONES TRIGG		832
CHARTER/ALTERNATIVE INSTRUCTIONAL EVOLUTION ACADEMY CHARTER SCHOOL EVOLUTION ACADEMY BEAUMONT EVOLUTION ACADEMY HOUSTON	(972) 907-3755 (972) 907-3755 (972) 907-3755		001 003 004	CYNTHIA JONES TRIGG DR VERONICA DURDEN JULIA ASKEW	09-12 09-12 09-12	357 148 327
GOLDEN RULE CHARTER SCHOOL 10	135 W WINTERGREEN RD DESOTO 75115 PHONE - (214) 333-9330 FAX - (214) 333-9325	057-835		DR VINCENTE DELGADO		1532
CHARTER/REGULAR INSTRUCTIONAL GOLDEN RULE CHARTER SCHOOL GOLDEN RULE GOLDEN RULE DESOTO GOLDEN RULE SOUTHWEST GOLDEN RULE GRAND PRAIRIE GOLDEN RULE SCHOOLS INC - WILMER	(214) 333-9330 (214) 333-9330 (469) 248-4463 (214) 333-9330 (214) 333-9330 (469) 248-4463		001 101 102 103 104 105	JIM WRIGHT JIM WRIGHT DIANA LARA CESAR HERNANDEZ JIM WRIGHT JIM WRIGHT	PK-12 PK-08 PK-12 PK-12 PK-06 PK-08	806 122 218 285 85 16
ST ANTHONY SCHOOL 10	3732 MYRTLE ST DALLAS 75215 PHONE - (214) 421-3645 FAX - (214) 421-7416	057-836		ONJALEKE BROWN		309
CHARTER/REGULAR INSTRUCTIONAL ST ANTHONY SCHOOL ST ANTHONY ACADEMY	(214) 421-3645 (214) 421-3645		041 101	DAVID RAY DAVID RAY	06-08 KG-05	96 213
LA ACADEMIA DE ESTRELLAS 10	4680 W KIEST BLVD DALLAS 75236 PHONE - (214) 946-8908 FAX - (214) 623-0051	057-839		LORRAINE MANTEI		1096
CHARTER/REGULAR INSTRUCTIONAL LA ACADEMIA DE ESTRELLAS LA ACADEMIA DE ESTRELLAS LA ACADEMIA DE ESTRELLAS	(214) 946-8908 (214) 946-8908 (214) 946-8908		101 101 101	REBECCA HUTCHENS RAMOS KEMLYN STEPHENS IVELISSE CENTENO	EE-08 EE-08 EE-08	1096 1096 1096
RICHLAND COLLEGIATE HIGH SCHOOL 10	12800 ABRAMS DALLAS 75243-2199 PHONE - (972) 761-6888 FAX - (972) 761-6890	057-840		DONNA WALKER		592
CHARTER/REGULAR INSTRUCTIONAL RICHLAND COLLEGIATE H S OF MATH SCIENCE ENGINEERIN RICHLAND COLLEGIATE H S OF MATH SCIENCE ENGINEERIN	(972) 761-6888 (972) 761-6888		001 001	KEILAH SMITH CRAIG HINKLE	11-12 11-12	592 592
CITYSCAPE SCHOOLS 10	6211 E GRAND AVE DALLAS 75223 PHONE - (214) 824-4747 FAX - (214) 824-4447	057-841		LEONARD BRANNON		878
CHARTER/REGULAR INSTRUCTIONAL EAST GRAND PREPARATORY ACADEMY BUCKNER PREPARATORY	(214) 824-4747 (214) 545-6552		001 002	SONYA WEBB TBD TBD	PK-12 EE-12	878 0

Texas Public Schools and Charters, Directory, April 2020

County district, region, school	Mailing address and phone number	Cnty. dist. number	Sch. no.	County and district superintendents, principals	Grades	2018-19 enrollment
MANARA ACADEMY 10	8001 JETSTAR DR STE 100 IRVING 75063 PHONE - (972) 304-1155 FAX - (972) 304-1150	057-844		DR FREDERICK CLARKE		892
CHARTER/REGULAR INSTRUCTIONAL						
MANARA LEADERSHIP ACADEMY	(972) 304-1155 ext:406		001	DENISE SUDAN	07-12	162
MANARA ACADEMY	(972) 304-1155		101	RICK DIX	PK-06	433
MANARA STEM ACADEMY - ARLINGTON	(972) 304-1155		102	LORI TRUSSELL	PK-08	297
UME PREPARATORY ACADEMY 10	3838 SPUR 408 DALLAS 75236 PHONE - (214) 445-6243 FAX - (972) 692-7005	057-845		KAYLA J SMITH		844
CHARTER/REGULAR INSTRUCTIONAL						
UME PREPARATORY ACADEMY	(214) 445-6243		001	KAYLA SMITH	KG-12	625
UME PREPARATORY ACADEMY - DUNCANVILLE	(972) 296-0084		002	SHANNAN HORTON	KG-06	219
LEGACY PREPARATORY 10	9441 LBJ FWY STE 101 DALLAS 75243 PHONE - (469) 759-7529 FAX - (888) 478-2127	057-846		DR REBECCA GOOD		1390
CHARTER/REGULAR INSTRUCTIONAL						
LEGACY PREP CHARTER ACADEMY MESQUITE WEST CAMPUS	(469) 287-8537		001	REBECCA GOOD	KG-12	1037
LEGACY PREPARATORY CHARTER ACADEMY PLANO	(469) 287-8532		003	REBECCA GOOD	KG-12	353
VILLAGE TECH SCHOOLS 10	402 W DANIELDALE RD DUNCANVILLE 75137 PHONE - (469) 454-4441 FAX - (469) 454-4441	057-847		DAVID WILLIAMS		1115
CHARTER/REGULAR INSTRUCTIONAL						
VILLAGE TECH SCHOOLS	(469) 454-4441		001	ROBERT JOHANSEN	PK-12	1115
INTERNATIONAL LEADERSHIP OF TEXAS (ILTEXAS) 10	1820 N GLENVILLE DR STE RICHARDSON 75081 PHONE - (972) 479-9078 FAX - (972) 479-9129	057-848		EDWARD CONGER		18261
CHARTER/REGULAR INSTRUCTIONAL						
ILTEXAS GARLAND EL	(972) 414-8000		001	JADE ESQUIVEL	KG-05	960
ILTEXAS GARLAND MIDDLE	(972) 414-8000		002	JADE ESQUIVEL	06-08	465
ILTEXAS GARLAND H S	(972) 414-3414		003	KAREN MARX	09-12	622
ILTEXAS ARLINGTON EL	(817) 419-9281		004	DIONEL WATERS	KG-05	811
ILTEXAS ARLINGTON MIDDLE	(817) 496-0400		005	DIONEL WATERS	06-08	367
ILTEXAS ARLINGTON-GRAND PRAIRIE H S	(817) 635-3111		006	QUENTYN SEAMSTER	09-12	537
ILTEXAS KELLER EL	(972) 479-9078		007	ARMANDO RENDON	KG-05	942
ILTEXAS KELLER MIDDLE	(972) 479-9078		008	ARMANDO RENDON	06-08	437
ILTEXAS KELLER SAGINAW H S	(214) 335-8598		009	RODNY COOKSY	09-12	542
ILTEXAS GRAND PRAIRIE EL	(469) 348-9760		010	VALERIE LAYNE	KG-05	949
ILTEXAS GRAND PRAIRIE MIDDLE	(469) 348-7960		011	VALERIE LAYNE	06-08	453
ILTEXAS NORTH RICHLAND HILLS EL	(817) 576-9031		012	GERARD DOYLE	KG-05	933
ILTEXAS NORTH RICHLAND HILLS MIDDLE	(817) 576-9031		013	GERARD DOYLE	06-08	424
ILTEXAS KATY EL	(281) 394-9417		014	DR SHERI HAWTHORNE	KG-05	906
ILTEXAS KATY MIDDLE	(281) 394-9417		015	DR MELANIE HAWTHORNE	06-08	374
ILTEXAS WESTPARK EL	(346) 203-4126		016	DR CHARLIE BUTLER	KG-05	898
ILTEXAS WESTPARK MIDDLE	(346) 203-4126		017	DR CHARLIE BUTLER	06-08	402
ILTEXAS KATY WESTPARK H S	(972) 479-9078		018	MARK HEMPHILL	09-12	0
ILTEXAS LANCASTER EL	(469) 862-4237		019	SENTA WILSON	KG-05	826
ILTEXAS LANCASTER MIDDLE	(469) 862-4237		020	SENTA WILSON	06-08	418
ILTEXAS EAST FORT WORTH EL	(817) 395-1776		021	NIKIA SMITH	KG-05	785
ILTEXAS EAST FORT WORTH MIDDLE	(817) 395-1776		022	NIKI SMITH	06-08	345
ILTEXAS SAGINAW EL	(682) 250-3600		023	NANETTE COLEMAN	KG-05	940
ILTEXAS SAGINAW MIDDLE	(682) 250-3600		024	NANETTE COLEMAN	06-08	386
ILTEXAS HOUSTON WINDMILL LAKES EL	(832) 667-0453		025	MAYRA ARREOLA	KG-05	883
ILTEXAS HOUSTON WINDMILL LAKES MIDDLE	(832) 667-0453		026	MAYRA ARREOLA	06-08	402
ILTEXAS HOUSTON OREM EL	(713) 987-9435		027	JOSHUA BROWN	KG-05	815
ILTEXAS HOUSTON OREM MIDDLE	(713) 987-9435		028	JOSHUA BROWN	06-08	343
ILTEXAS COLLEGE STATION EL	(979) 383-9056		030	DR HEATHER MCMAHAN	KG-05	759
ILTEXAS COLLEGE STATION MIDDLE	(979) 383-9056		031	DR HEATHER MCMAHAN	06-09	205
ILTEXAS LANCASTER DESOTO H S	(469) 389-2426		032		09-12	44
ILTEXAS HOUSTON WINDMILL LAKES OREM H S	(832) 649-6817		033		09-12	60
PIONEER TECHNOLOGY & ARTS ACADEMY 10	3200 OATES DR MESQUITE 75150 PHONE - (972) 375-9672 FAX - (972) 294-3291	057-850		SHUBHAM PANDEY		618
CHARTER/REGULAR INSTRUCTIONAL						
PIONEER TECHNOLOGY (PTAA) MESQUITE	(972) 375-9672		001	TONYA HADDOX	KG-12	345
PIONEER TECHNOLOGY (PTAA) GREENVILLE	(903) 257-3920		002	HEATHER SUMROW	KG-12	230
PIONEER TECHNOLOGY (PTAA) FATE	(972) 375-9672		003	SHUBHAM PANDEY	KG-12	43
PIONEER TECHNOLOGY (PTAA) MESQUITE EL	(972) 375-9672		004	SHUBHAM PANDEY	KG-05	0
PIONEER TECHNOLOGY (PTAA) ROYSE CITY EL	(972) 375-9672		005	SHUBHAM PANDEY	KG-05	0
BRIDGEWAY PREPARATORY ACADEMY 10	4100 ALPHA RD STE 1150 DALLAS 75244 PHONE - (972) 243-4102 FAX - (469) 621-2728	057-851		DR NATALIE DAVENPORT		23
CHARTER/REGULAR INSTRUCTIONAL						

Texas Public Schools and Charters, Directory, April 2020

County district, region, school	Mailing address and phone number	Cnty. dist. number	Sch. no.	County and district superintendents, principals	Grades	2018-19 enrollment
BRIDGEWAY PREPARATORY ACADEMY	(214) 257-8883		101	DR DEBBIE RIPCHICK	EE-05	23
CARROLLTON-FARMERS BRANCH ISD 10	P O BOX 115186 CARROLLTON 75011-5186 PHONE - (972) 968-6100 FAX - (972) 968-6210	057-903		DR JOHN CHAPMAN		25598
REGULAR INSTRUCTIONAL						
TURNER H S	(972) 968-5400		001	BROOKE HALL	09-12	2127
SMITH H S	(972) 968-5200		002	STEPHANIE JIMENEZ	09-12	1966
CREEKVIEW H S	(972) 968-4800		006	JOE LAPUMA	09-12	1866
RANCHVIEW H S	(972) 968-5000		007	SHERIE SKRUCH	09-12	910
EARLY COLLEGE H S	(972) 968-6200		010	TIMOTHY ISALY	09-12	337
FIELD MIDDLE	(972) 968-3900		041	CHAD HUNTER	06-08	1028
PERRY MIDDLE	(972) 968-4400		042	ADAM TOY	06-08	1000
LONG MIDDLE	(972) 662-4100		044	CHARDE DOCKERY	06-08	647
BLALACK MIDDLE	(972) 968-3500		045	KEITH DAVIS	06-08	1044
POLK MIDDLE	(972) 968-4600		046	KELLY O'SULLIVAN	06-08	1040
BUSH MIDDLE	(972) 968-3700		047	MATTHEW R WARNOCK	06-08	677
LA VILLITA MIDDLE	(972) 968-6100		049		06-08	0
CARROLLTON EL	(972) 968-1200		102	MONICA KOEN	EE-05	572
CENTRAL EL	(972) 968-1300		103	LUZ SOTO-DIMAS	PK-05	569
GOOD EL	(972) 968-1900		105	SHAHNAJ AHMAD	EE-05	536
STARK EL	(972) 968-3300		106	JENNIFER PUTMAN	EE-05	746
FARMERS BRANCH EL	(972) 968-1600		109	SHANAH BROWN	EE-05	519
BLANTON EL	(972) 968-1100		110	TRICIA BADILLO	EE KG-05	427
THOMPSON EL	(972) 968-3400		111	ROBERT ATCHISON	EE KG-05	497
COUNTRY PLACE EL	(972) 968-1400		112	KIM CHOW-JACKSON	EE-05	417
DAVIS EL	(972) 968-1500		113	LISA WILLIAMS	KG-05	503
MCCOY EL	(972) 968-2300		114	DAWN RINK	KG-05	456
FURNEAUX EL	(972) 968-1800		116	LORI PARKER	EE-05	451
ROSEMEADE EL	(972) 968-3000		118	LAURA GUTIERREZ	EE-05	389
LAS COLINAS EL	(972) 968-2200		120	AHVEANCE JONES	EE KG-05	579
LANDRY EL	(972) 968-2100		121	STEPHANIE LOPEZ	EE KG-05	280
KENT EL	(972) 968-2000		122	DEBORAH D WILLIAMS	EE-05	529
RIVERCHASE ELE	(972) 968-2900		123	PAM HENDERSON	EE-05	464
MCKAMY EL	(972) 968-2400		124	MATTHEW PRUITT	EE-05	534
SHEFFIELD EL	(972) 968-3200		125	AMY MILLER	KG-05	654
RAINWATER EL	(972) 968-2800		126	CHARLOTTE THOMAS	KG-05	359
FREEMAN EL	(972) 968-1700		128	ROBYN CAMPBELL	EE-05	684
MCWHORTER EL	(972) 968-2600		129	EDDIE REED	EE-05	560
BLAIR EL	(972) 968-1000		131	DR JOSE RAMOS	KG-05	539
LA VILLITA EL	(972) 968-6900		132	DREAMA MAYFIELD	KG-05	898
MCLAUGHLIN STRICKLAND EL	(972) 968-5700		135	DIANNA LACY	PK-05	535
ALTERNATIVE INSTRUCTIONAL						
GRIMES EDUCATION CENTER	(972) 968-5600		003	MELISSA WESLEY	09-12	58
HUIE SPECIAL EDUC CTR	(972) 968-5800		117	RANDI WELLS	EE-12	115
JJAEP INSTRUCTIONAL						
DENTON COUNTY JJAEP CFB CAMPUS	(940) 349-2400		008		KG-12	0
DALLAS COUNTY JJAEP CFB CAMPUS	(214) 637-6136		009	KENNETH REYNOLDS	05-12	6
DAEP INSTRUCTIONAL						
SALAZAR DISTRICT ALTERNATIVE EDUCATION PROGRAM	(972) 968-5900		005	MELISSA WESLEY	KG-12	80
CEDAR HILL ISD 10	285 UPTOWN BLVD #300 CEDAR HILL 75104 PHONE - (972) 291-1581 FAX - (972) 291-5231	057-904		GERALD HUDSON		7790
REGULAR INSTRUCTIONAL						
CEDAR HILL H S	(469) 272-2000		001	JASON MILLER	09-12	2276
CEDAR HILL COLLEGIATE H S	(469) 272-2021		003	HEATH KOENIG	09-12	371
W S PERMENTER MIDDLE	(972) 291-5270		041	JOHN ENSLEY	06-08	800
BESSIE COLEMAN MIDDLE	(972) 293-4505		042	NORMAN JONES	06-08	769
CEDAR HILL COLLEGIATE ACADEMY	(469) 272-2021		043	HEATH KOENIG	06-08	309
BRAY EL	(972) 291-4231		101	ERIC BARNES	EE-05	252
PLUMMER EL	(972) 291-4058		102	JOHN EDMUN	EE-05	607
HIGH POINTE EL	(972) 291-7874		104	TYSHAYLA WHITTAKER	EE-05	404
HIGHLANDS EL	(972) 291-0496		105	DAMIAN PATTON	EE-05	604
WATERFORD OAKS EL	(972) 291-5290		107	WILLIAM DAVIS	EE-05	578
LAKERIDGE EL	(972) 293-4501		108	MARQUITA ANDERSON	EE-05	328
CEDAR HILL COLLEGIATE PREP	(972) 291-5213		110	HEATH KOENIG	PK-05	500
JJAEP INSTRUCTIONAL						
JJAEP	(972) 293-4504		007		05-12	1
DALLAS ISD 10	9400 N CENTRAL EXPY DALLAS 75231 PHONE - (972) 925-3700 FAX - (972) 925-3201	057-905		MICHAEL HINOJOSA		155119
REGULAR INSTRUCTIONAL						
BRYAN ADAMS H S	(972) 502-4900		001	RYAN D BOTT	09-12	2166
W H ADAMSON H S	(972) 749-1400		002	DIANA V NUNEZ	09-12	1620
NEW TECH H S AT B F DARRELL H S	(214) 932-7600		003	JAMEILE RE'SHAD CHOICE	09-12	271
MOISES E MOLINA H S	(972) 502-1000		005	TERRY-ANN LOUISE RODRIGUE	09-12	2254
HILLCREST H S	(972) 502-6800		006	JOSEPH SOTELO	09-12	1201
THOMAS JEFFERSON H S	(972) 502-7300		007	SANDI MASSEY	09-12	1723
JUSTIN F KIMBALL H S	(972) 502-2100		008	LLEWELLYN SMITH	09-12	1445
LINCOLN HUMANITIES/COMMUNICATIONS MAGNET HIGH SCH	(972) 925-7600		009	JOHNNA ANN WEAVER	09-12	645
L G PINKSTON H S	(972) 502-2700		012	DWAIN J SIMMONS JR	07-12	1283
FRANKLIN D ROOSEVELT H S	(972) 925-6800		013	LAKISHA J LOGAN	09-12	727

Texas Public Schools and Charters, Directory, April 2020

County district, region, school	Mailing address and phone number	Cnty. dist. number	Sch. no.	County and district superintendents, principals	Grades	2018-19 enrollment
W W SAMUELL H S	(972) 892-5100		014	JENNIFER L TECKLENBURG	09-12	1942
SEAGOVILLE H S	(972) 892-5900		015	ANGELA S WEST	09-12	1514
SOUTH OAK CLIFF H S	(214) 932-7000		016	WILLIE F JOHNSON	09-12	1073
H GRADY SPRUCE H S	(972) 892-5500		017	DANIELLE M PETERS	09-12	1827
SUNSET H S	(972) 502-1500		018	CLAUDIA I VEGA	09-12	2026
W T WHITE H S	(972) 502-6200		021	ELENA L BATES	09-12	2207
WOODROW WILSON H S	(972) 502-4400		022	MICHAEL J MORAN	09-12	1951
DAVID W CARTER H S	(214) 932-5700		023	JONATHAN SMITH	09-12	1181
NORTH DALLAS H S	(972) 825-1500		024	R CHASE MCLAURIN	09-12	1060
SKYLINE H S	(972) 502-3400		025	JANICE DARLENE LOMBARDI	09-12	4229
SCHOOL OF SCIENCE AND ENGINEERING	(972) 925-5960		026	ANDREW PALACIOS	09-12	497
EMMETT J CONRAD H S	(972) 502-2300		028	TEMESGHEN ASMEROM	09-12	1290
JAMES MADISON H S	(972) 925-2800		032	MARIAN WILLIARD	09-12	490
SCHOOL OF BUSINESS AND MANAGEMENT	(972) 925-5920		033	MICHELE G BROUGHTON	09-12	505
BOOKER T WASHINGTON SPVA MAGNET	(972) 925-1200		034	SCOTT M RUDES	09-12	999
IRMA RANGEL YOUNG WOMEN'S LEADERSHIP SCHOOL	(972) 749-5200		035	BEVERLY LUSK	06-12	549
SCHOOL OF HEALTH PROFESSIONS	(972) 925-5930		036	LASANDRA N SANDERS	09-12	549
ROSIE SORRELLS EDUCATION AND SOCIAL SERVICES H S	(972) 925-5940		037	SHEILA SAMONE BROWN	09-12	306
JUDGE BAREFOOT SANDERS LAW MAGNET	(972) 925-5920		038	GARET PAUL FEIMSTER	09-12	409
SCHOOL FOR THE TALENTED AND GIFTED	(972) 925-5970		039	FRANK SATARINO	09-12	359
WILLIAM HAWLEY ATWELL LAW ACADEMY	(972) 794-6400		042	SHONDULA WHITFIELD	06-08	785
T W BROWNE MIDDLE	(972) 502-2500		043	LAKISHA L THOMAS	06-08	571
EDWARD H CARY MIDDLE	(972) 502-7600		044	NAOMI E SALAS	06-08	590
E B COMSTOCK MIDDLE	(972) 794-1300		045	LESLIE A SWANN	06-08	798
YOUNG MEN'S LEADERSHIP ACADEMY AT FRED F FLORENCE	(972) 749-6000		046	CHRISTOPHER BARKSDALE	06-08	870
BENJAMIN FRANKLIN INTERNATIONAL EXPLORATORY ACAD	(972) 502-7100		047	ROGER R CEBALLOS	06-08	1103
W H GASTON MIDDLE	(972) 502-5400		048	JANEEN M WHITMORE	06-08	939
W E GREINER EXPLORATORY ARTS ACADEMY	(972) 925-7100		049	YVONNE D ROJAS	06-08	1796
ROBERT T HILL MIDDLE	(972) 502-5700		050	CANDICE A RUIZ	06-08	862
OLIVER WENDELL HOLMES HUMANITIES/COMMUNICATIONS	(972) 925-8500		051	SHARRON E JACKSON	06-08	715
PIEDMONT GLOBAL ACADEMY	(972) 749-4100		052	LETTRICE L PORTLEY	06-08	1028
J L LONG MIDDLE	(972) 502-4700		053	CHANDRA D HOOPER BARNETT	06-08	1474
THOMAS C MARSH MIDDLE	(972) 502-6600		054	MARTHA D BUJANDA	06-08	963
THOMAS J RUSK MIDDLE	(972) 925-2000		055	JUAN M CORDOBA	06-08	648
EWELL D WALKER MIDDLE	(972) 502-6100		056	HOLLY N WALLACE	06-08	738
ALEX W SPENCE TALENTED/GIFTED ACADEMY	(972) 925-2300		058	SHANNA J JONES	06-08	713
L V STOCKARD MIDDLE	(972) 794-5700		059	HEATHER HOLLAND	06-08	1137
BOUDE STOREY MIDDLE	(972) 925-8700		060	JACQUELINE O RIVERS	06-08	528
BILLY EARL DADE MIDDLE	(972) 749-3800		062	EARL S GILMORE	06-08	879
RAUL QUINTANILLA SR MIDDLE	(972) 502-3200		068	SALEM HUSSAIN	06-08	691
SEAGOVILLE MIDDLE	(972) 892-7100		069	JESUS F MARTINEZ	06-08	1380
DALLAS ENVIRONMENTAL SCIENCE ACADEMY	(972) 794-3950		071	ARNOLDO ZUNIGA	06-08	460
SARAH ZUMWALT MIDDLE	(972) 749-3600		072	TROY A TYSON	06-08	396
HENRY W LONGFELLOW CAREER EXPLORATION ACADEMY	(972) 749-5400		073	LORENA G HERNANDEZ	06-08	429
HAROLD WENDELL LANG SR MIDDLE	(972) 925-2400		076	KIMBERLY L ROBINSON	06-08	870
HECTOR P GARCIA MIDDLE	(972) 502-5500		077	GARY B AULD	06-08	781
FRANCISCO MEDRANO MIDDLE	(972) 925-1300		079	THERESA FERNANDEZ SIGURDS	06-08	943
SAM TASYB MIDDLE	(972) 502-1900		083	AUDREY L DELACRUZ	06-08	919
KATHLYN JOY GILLIAM COLLEGIATE ACADEMY	(214) 932-7300		085	GAYLE SMITH	09-12	373
TRINIDAD GARZA EARLY COLLEGE AT MT VIEW	(214) 860-3680		088	MACARIO FIDEL HERNANDEZ	09-12	238
DR WRIGHT L LASSITER JR EARLY COLLEGE H S	(214) 860-2356		090	MICHAEL HOYT ST AMA	09-12	446
ZAN WESLEY HOLMES JR MIDDLE	(214) 932-7800		100	BARBARA FRANKLIN MOHAM	06-08	855
JOHN Q ADAMS EL	(972) 794-1200		101	MARIA DE LOS ANGELES TOTS	PK-05	724
PREK PARTNERSHIP CENTER	(972) 925-6786		102	MARIA MOLINARES	PK	2163
GABE P ALLEN CHARTER SCHOOL	(972) 794-5100		103	SHEILA ORTIZ ESPINELL	PK-06	503
WILLIAM M ANDERSON EL	(972) 749-6200		104	SILVIA G GARCIA	PK-05	678
ARCADIA PARK EL	(972) 502-5300		105	KELLY S OHARA	PK-06	700
JOSE 'JOE' MAY EL	(972) 749-4800		107	ISRAEL RIVERA	PK-05	675
BAYLES EL	(972) 749-8900		108	GLORIA F KENNEDY	EE-05	491
W A BLAIR EL	(972) 794-1600		109	UMOJA S TURNER	PK-05	590
ANNIE WEBB BLANTON EL	(972) 794-1700		110	ALICIA D IWASKO	EE-05	657
JAMES BOWIE EL	(972) 925-6600		112	CAROLINE NOELLE WILSON	PK-05	468
JOHN NEELY BRYAN EL	(972) 502-8500		114	TONYA M ANDERSON	PK-05	391
HARRELL BUDD EL	(972) 502-8400		115	ANITA BARNES	PK-05	487
DAVID G BURNET EL	(972) 794-3000		116	SONIA P LOSKOT	EE-05	644
RUFUS C BURLESON EL	(972) 749-4500		117	LALOYCE S JOHNSON	PK-05	619
W W BUSHMAN EL	(972) 749-1800		118	YOLANDA KNIGHT	PK-05	423
CHAPEL HILL PREPARATORY-A PERSONALIZED LRNING SCH	(972) 794-2400		119	FABIAN A HYPOLITE	EE-05	474
F P CAILLET EL	(972) 794-3200		120	OSCAR NANDAYAPA	PK-05	668
JOHN W CARPENTER EL	(972) 794-6000		121	VERNA FARMER	PK-05	307
C F CARR EL	(972) 794-4300		122	CARLOTTA HOOKS	PK-06	339
CASA VIEW EL	(972) 749-7700		125	THANIA GARIBAY	EE-05	691
CENTRAL EL	(972) 749-6800		126	JULIE D SINGLETON	EE-05	587
MARTIN LUTHER KING JR LEARNING CENTER	(972) 502-8100		128	ROCKELL L STEWART	PK-05	418
S S CONNER EL	(972) 749-8200		129	KIASHAN KING	EE-05	586
LEILA P COWART EL	(972) 794-5500		130	LUCIA SALINAS	EE-05	577
IGNACIO ZARAGOZA EL	(972) 749-8600		131	LINDA OLIVAREZ	PK-05	336
BARBARA JORDAN EL	(972) 925-8100		133	LUCY S HOPKINS	EE-05	624
GEORGE B DEALEY MONTESSORI ACADEMY	(972) 794-8400		134	BETH G WING	PK-08	604
EVERETTE LEE DEGOLYER EL	(972) 794-2800		135	TARA L MAYS	PK-05	378
L O DONALD EL	(972) 794-5300		136	KATHRYN J CARTER	PK-05	431
JULIUS DORSEY EL	(972) 749-6300		137	RUBINNA A SANCHEZ	PK-05	456
PAUL L DUNBAR LEARNING CENTER	(972) 794-6600		139	ALPHER GARRETT-JONES	EE-05	487
JILL STONE EL AT VICKERY MEADOW	(972) 502-7900		141	ROSALINDA PRATT	PK-05	335
J N ERVIN EL	(972) 749-3700		142	JAMES WALLACE	PK-05	568
STEPHEN C FOSTER EL	(972) 794-8100		145	IRMA P DE LA GUARDIA	EE-05	689
CHARLES A GILL EL	(972) 749-8400		147	SHAWKI FREELON	PK-05	790
TOM C GOOCH EL	(972) 794-2500		148	KIM L ASHMORE	EE-05	433

Texas Public Schools and Charters, Directory, April 2020

County district, region, school	Mailing address and phone number	Cnty. dist. number	Sch. no.	County and district superintendents,		2018-19 enrollment
				principals	Grades	
LENDRE KIRK HALL EL	(972) 794-5400		149	OLGA ROMERO	PK-05	506
MARGARET B HENDERSON EL	(972) 749-2900		152	IDA C ESCOBEDO	PK-05	456
VICTOR H HEXTER EL	(972) 502-5800		153	JENNIFER KAREN JACKSON	PK-05	557
LARRY G SMITH EL	(972) 502-4800		154	LORA D MORRIS	EE-05	802
C A TATUM JR EL	(972) 502-2000		155	ENRIQUE RODRIGUEZ	KG-05	467
NATHANIEL HAWTHORNE EL	(972) 749-4700		156	ANA G FERNANDEZ	EE-05	474
JAMES S HOGG EL	(972) 502-8600		157	JAIRO CASCO	EE-05	271
LIDA HODE EL	(972) 794-6700		158	FERNANDO RODRIGUEZ	EE-05	422
L L HOTCHKISS EL	(972) 749-7000		159	ROCIO S BERNAL	PK-05	721
PERSONALIZED LEARNING PREPARATORY AT SAM HOUSTON	(972) 749-5800		160	RAYMIE L VENABLE	PK-05	203
JOHN IRELAND EL	(972) 749-4900		161	STEPHANIE AMAYA	PK-05	495
MOCKINGBIRD EL	(972) 749-7200		162	MELANIE A MANS	KG-05	670
CEDAR CREST EL	(972) 925-7400		163	CONSTANCE JAWAID	PK-05	354
ANSON JONES EL	(972) 794-4700		164	GUILLERMO R CORTEZ	EE-06	659
EDWIN J KIEST EL	(972) 502-5600		166	GERARDO HERNANDEZ	PK-05	716
KLEBERG EL	(972) 749-6500		167	AMY K ZBYLUT	PK-05	696
OBADIAH KNIGHT EL	(972) 749-5300		168	ENRIQUE ESCOBEDO	PK-05	459
ARTHUR KRAMER EL	(972) 794-8300		169	KATE WALKER	EE-05	628
RICHARD LAGOW EL	(972) 749-6600		170	JOSEPH A LUEDECKE	EE-05	538
LAKWOOD EL	(972) 749-7300		171	NICOLA THORN	KG-05	942
JIMMIE TYLER BRASHEAR EL	(972) 502-2600		172	SONJA LYNN BARNES	EE-05	669
SIDNEY LANIER EXPRESSIVE ARTS VANGUARD	(972) 794-4400		173	ALYSSA C PERAZA	PK-07	626
GENEVA HEIGHTS EL	(972) 749-7400		174	BERNARD E HART	EE-05	401
UMPHREY LEE EL	(972) 749-3900		175	STEPHANIE MCCLLOUD	EE-05	483
JACK LOWE SR EL	(972) 502-1700		176	SANDRA BARRIOS	EE-05	621
WILLIAM LIPSCOMB EL	(972) 794-7300		177	MICHAEL P SANDOVAL	PK-05	451
H I HOLLAND EL AT LISBON	(972) 749-1900		178	SHANIEKA CHRISTMAS-MCDONA	EE-05	401
B H MACON EL	(972) 794-1500		180	ANTONIO L VERDUZCO	PK-05	540
MAPLE LAWN EL	(972) 925-2500		181	OSCAR APONTE	PK-05	683
HERBERT MARCUS EL	(972) 794-2900		182	CARLOS ROMERO URDIALES	PK-05	744
THOMAS L MARSAIS EL	(972) 749-3500		183	KIMBERLY M RICHARDSON	EE-05	476
BEN MILAM EL	(972) 749-5600		184	ANNA LISA GALVAN	PK-05	304
WILLIAM B MILLER EL	(972) 502-8700		185	NIKKI L HUDSON	PK-05	292
TRINITY HEIGHTS GIFTED AND TALENTED SCHOOL	(972) 925-7500		186	MARISA B SAENZ	EE KG-06	281
NANCY MOSELEY EL	(972) 749-6700		187	CARMEN H DERRICK	EE-05	752
MOUNT AUBURN STEAM ACADEMY	(972) 749-8500		188	JANIE ORTEGA	EE-05	580
CLARA OLIVER EL	(972) 749-3400		189	CHERYL L FREEMAN	PK-05	274
GEORGE PEABODY EL	(972) 794-5200		190	SHERRI LYNN ROGERS-HALL	PK-06	529
ELISHA M PEASE EL	(214) 932-3800		191	SHARRI C ZACHARY	EE-05	517
JOHN F PEELER EL	(972) 502-8300		192	SOFIA VILLARREAL	PK-05	273
JOHN J PERSHING EL	(972) 794-8600		193	MARGARITA HERNANDEZ	EE-05	460
K B POLK CENTER FOR ACADEMICALLY TALENTED & GIFTED	(972) 794-8900		194	KOURTNEI BILLUPS	EE-05	409
PRESTON HOLLOW EL	(972) 794-8500		195	VINCENT D GARCIA	PK-05	449
JOHN H REAGAN EL	(972) 502-8200		197	RUTH ROMAN	PK-05	345
MARTHA TURNER REILLY EL	(972) 749-7800		198	MARION L JACKSON	PK-05	553
REINHARDT EL	(972) 749-7900		199	PHOEBE L MONTGOMERY	PK-05	515
JOSEPH J RHOADS LEARNING CENTER	(972) 749-1000		200	CHAUNDRRA MACKLIN	PK-05	642
CHARLES RICE LEARNING CENTER	(972) 749-1100		201	JENNIFER L ATKINS	EE-05	542
ORAN M ROBERTS EL	(972) 749-8700		202	KIMBERLY L BOSWELL-SEYMOR	PK-05	565
DAN D ROGERS EL	(972) 794-8800		203	LISA M LOVATO	PK-05	507
ROSEMONT LOWER - CHRIS V SEMOS BUILDING	(972) 749-5000		204	MARCO A BARKER	EE-05	1005
CLINTON P RUSSELL EL	(972) 925-8300		205	GERALD B BENNETT	PK-05	672
ALEX SANGER PREPARATORY SCHOOL	(972) 749-7600		206	HECTOR MARTINEZ	PK-08	708
SAN JACINTO EL	(972) 749-4200		207	CELIA SANCHEZ	PK-05	470
SEAGOVILLE EL	(972) 892-7900		208	KATRINA M GIBSON	EE-05	707
ASCHER SILBERSTEIN EL	(972) 794-1900		209	RICHARD F HEFFERNAN	PK-05	704
LESLIE A STEMMONS EL	(972) 794-4900		210	EFRAIN TOVAR	PK-05	711
STEVENS PARK EL	(972) 794-4200		211	ROBERTO C GONZALEZ	PK-06	710
HARRY STONE MONTESSORI ACADEMY	(972) 794-3400		212	NIKI JONES	PK-08	638
T G TERRY EL	(972) 749-3200		213	ALICIA N BRADLEY	PK-05	390
R L THORNTON EL	(972) 794-8000		215	CHRISTOFOR T STEPHENS	EE-05	298
EDWARD TITCHE EL	(972) 794-2100		216	DAMIEN T STOVALL	PK-05	659
WILLIAM B TRAVIS VANGUARD ACAD OF ACADEMICALLY TAG	(972) 794-7500		217	TOM BRANDT	04-08	521
GEORGE W TRUETT EL	(972) 749-8000		218	TERRE LINN EVANS	EE-05	1103
ADELLE TURNER EL	(972) 794-6300		219	MICHAEL D NICKSON	PK-05	255
MARK TWAIN LEADERSHIP VANGUARD	(972) 749-3000		220	DERRICK D ROSS	PK-05	253
URBAN PARK EL	(972) 794-1100		222	LISA A FALCON	PK-05	607
WALNUT HILL EL	(972) 502-7800		224	PHILLIP POTTER	EE-05	377
DANIEL WEBSTER EL	(972) 794-6100		225	CLEMENT D ALEXANDER	PK-05	447
MARTIN WEISS EL	(972) 749-4000		226	LAKISHA R MERRITT	EE-05	509
WINNETKA EL	(972) 749-5100		229	LOURDES GARDUNO	PK-05	884
HARRY C WITHERS EL	(972) 794-5000		230	WENDY MILLER	PK-05	434
EDNA ROWE EL	(972) 749-8800		232	SHARON CROCKETT-ALEXANDER	PK-05	459
NATHAN ADAMS EL	(972) 794-2600		233	ADRIAN LUNA	PK-05	477
HENRY B GONZALEZ PERSONALIZED LEARNING ACADEMY	(972) 502-3300		234	REYMUENDO CERVANTES GUAJAR	EE-05	621
BIRDIE ALEXANDER EL	(972) 749-3100		235	VALARIE J KENDRICK	EE-05	343
NANCY J COCHRAN EL	(972) 794-4600		236	JAMILA STEEN	EE-05	505
JOHN W RUNYON EL	(972) 749-6100		237	SHERRY L WILLIAMS	EE-05	553
ARTURO SALAZAR EL	(972) 502-1800		239	NICOLE WATKINS BIXBY	EE-05	557
FRANK GUZICK EL	(972) 502-3900		240	ADREANA DAVIS	EE-05	656
SEAGOVILLE NORTH EL	(972) 794-7800		244	ROCIO A GARDEA	PK-05	775
ADELFA BOTELLO CALLEJO EL	(972) 749-5700		247	SANDRA FERNANDEZ	EE-05	606
WHITNEY M YOUNG JR EL	(972) 749-2000		250	SHABRANDA L MATHIS	PK-05	437
LORENZO DE ZAVALA EL	(972) 892-6400		260	MELISSA GONZALEZ	EE-06	442
J P STARKS EL	(972) 502-8800		263	EVELYN LYNETTE HOWARD	PK-07	347
RONALD E MCNAIR EL	(972) 794-6200		264	ARISS J RIDER	PK-05	600
ELADIO R MARTINEZ LEARNING CENTER	(972) 794-6900		265	JOSEFINA MURILLO	EE-06	790
FREDERICK DOUGLASS EL	(972) 794-1400		266	MARQUETTA L MASTERS	EE-05	536

Texas Public Schools and Charters, Directory, April 2020

County district, region, school	Mailing address and phone number	Cnty. dist. number	Sch. no.	County and district superintendents,		2018-19 enrollment
				principals	Grades	
EDUARDO MATA MONTESSORI SCHOOL	(972) 749-7500		270	TOMEKA MIDDLETON WILLIAMS	PK-07	612
JULIAN T SALDIVAR EL	(972) 794-2000		271	EDGAR JARAMILLO	PK-05	665
MARIA MORENO EL	(972) 502-3100		272	TAMMIE D BROOKS	EE-05	405
PLEASANT GROVE EL	(972) 892-5000		273	ANABEL RUIZ	PK-05	536
MARY MCLEOD BETHUNE EL	(972) 502-1300		274	TERESA HERNANDEZ	PK-05	706
LOUISE WOLFF KAHN EL	(972) 502-1400		275	MONICA MARQUEZ	PK-06	643
GILBERT CUELLAR SR EL	(972) 749-6400		276	LONNIE RUSSELL	EE-05	718
THOMAS TOLBERT EL	(972) 794-5900		277	LAKEISHA L SMITH	PK-05	485
LEONIDES GONZALEZ CIGARROA MD EL	(972) 502-2900		278	DOUGLAS BURAK	PK-05	534
JERRY R JUNKINS EL	(972) 502-2400		279	JENNIFER S HERNANDEZ	PK-05	645
ANNE FRANK EL	(972) 502-5900		280	BEVERLY MULLINS FORD	EE-05	1119
CESAR CHAVEZ LEARNING CENTER	(972) 925-1000		281	SHERYL M WILSON	PK-05	690
ESPERANZA MEDRANDO EL	(972) 794-3300		283	MARIELA MAGRO MALO	PK-05	395
HIGHLAND MEADOWS EL	(972) 502-5200		284	JOANNA BAHENA	EE-05	797
N W HARLLEE EARLY CHILDHOOD CENTER	(972) 925-6500		285	ROBYN PINILLA	EE-02	246
LEE A MCSHAN JR EL	(972) 502-6052		286	CECELIA CRINER	PK-05	715
CELESTINO MAURICIO SOTO JR EL	(972) 502-5100		287	JANIE ORTEGA	PK-05	540
FELIX G BOTELLO EL	(972) 502-4600		289	MARIA PUENTEMEJIA	PK-05	542
ROY P BENAVIDEZ EL	(972) 794-3546		290		KG-07	0
ARLINGTON PARK EARLY CHILDHOOD CENTER			300	ENRIQUE ESCOBEDO	PK	101
WILMER-HUTCHINS EL	(972) 925-2600		301	SAMANTHA WHITE	PK-05	954
CALLIER CENTER PRE-SCHOOL DEAF (0-5)	(972) 982-1036		302	KAREN CLARK	EE	69
THELMA ELIZABETH PAGE RICHARDSON EL	(972) 892-8100		303	COURTNEY T LOY	PK-05	693
GEORGE HERBERT WALKER BUSH EL	(972) 925-1700		304	CAROL CROWLING	EE-05	695
EBBY HALLIDAY EL	(972) 925-1800		305	TANGELA CARTER	PK-05	666
SOLAR PREPARATORY SCHOOL FOR GIRLS AT BONHAM	(972) 749-4300		306	NANCY A BERNARDINO	PK-05	460
THOMPSON MONTESSORI			307		KG-05	0
TBD EARLY CHILDHOOD CENTER	(214) 555-5555		308		PK	0
BARACK OBAMA EL MALE LEADERSHIP ACADEMY	(972) 749-2100		309	DAVID WELCH	KG-05	0
WILMER TBD			312		09	0
TITCHE BLANTON AREA	(972) 925-3700		313		KG-05	0
STONE HOTCHKISS AREA	(972) 925-3700		316		KG-05	0
FAR NORTH DALLAS AREA	(972) 925-3700		317		09	0
WEST DALLAS STEM SCHOOL	(972) 925-3700		318		09	0
YOUNG WOMEN'S STEAM ACADEMY AT BALCH SPRINGS MIDDLE	(972) 892-5800		352	GABRELLE D DICKSON	06-08	1199
ANN RICHARDS STEAM ACADEMY	(972) 892-5400		353	FRANCINE TAYLOR	06-08	1322
KENNEDY-CURRY MIDDLE	(972) 925-1600		354	PATRICE RUFFIN-BROWN	06-08	762
ROSEMONT UPPER	(972) 749-5000		359	MARCO A BARKER	06-08	200
D A HULCY STEAM MIDDLE	(214) 932-7400		360	JONICA CROWDER-LOCKWOOD	06-08	533
DOWNTOWN MONTESSORI	(972) 925-3700		361		PK-02	0
IGNITE MIDDLE	(972) 925-3700		362	MICHAEL GAYLES	06-07	189
SCHOOL FOR THE TALENTED & GIFTED IN PLEASANT GROVE	(972) 925-3700		363	RUBY GARZA RAMIREZ	04-07	208
WILMER-HUTCHINS H S	(972) 925-2900		380	JASEN M CAMPBELL	09-12	914
BARACK OBAMA MALE LEADERSHIP ACAD AT A MACEO SMITH	(972) 749-2100		381	DAVID WELCH	06-12	461
INNOVATION DESIGN ENTREPRENEURSHIP ACADEMY	(972) 794-6800		382	NAKIMIA HICKS	09-12	318
CITYLAB H S	(972) 749-2702		383	LYNN A SMITH	09-11	147
SUDDIE L WILLIAMS TALENTED AND GIFTED ACADEMY	(972) 794-8700		384	MICHAEL J JACKSON	04-07	204
MONTESSORI ACADEMY AT ONESIMO HERNANDEZ EL	(972) 925-2700		385	LISA A VEGA	PK-03	176
SOLAR PREP FOR BOYS AT JOHN F KENNEDY	(972) 794-7100		386	ADRIANA GONZALEZ	PK-03	220
NORTH LAKE EARLY COLLEGE H S	(214) 891-1312		387	ROBERT MCLAURIN	09	0
RESERVED FOR FUTURE USE	(972) 925-3700		392		09-12	0
MI ESCUELITA-CASA VIEW	(972) 925-3700		550		PK	0
MI ESCUELITA-COCKRELL HILL	(972) 925-3700		551		PK	0
MI ESCUELITA-CROSSOVER	(972) 925-3700		552		PK	0
MI ESCUELITA-GOOD SHEPHERD	(972) 925-3700		553		PK	0
CHILDCAREGROUP-LANDAUER	(972) 925-3700		560		PK	0
CHILDCAREGROUP-MARTIN LUTHER KING	(972) 925-3700		561		PK	0
CHILDCAREGROUP-WEST DALLAS	(972) 925-3700		562		PK	0
GOOD STREET LEARNING CENTER	(972) 925-3700		565		PK	0
HEAVENLY LEARNING CENTER	(972) 925-3700		566		PK	0
BRYAN'S HOUSE	(972) 925-3700		569		PK	0
ALTERNATIVE INSTRUCTIONAL						
MAYA ANGELOU H S	(972) 925-2200		030	MARLON L BROOKS	05-12	18
HOSPITAL/HOMEBOUND	(972) 581-4115		099	SPECIAL ED DEPARTMENT	EE KG-12	92
JJAEP INSTRUCTIONAL						
JUVENILE JUSTICE AEP	(972) 925-5547		096	JANET ALLEN	KG-12	10
DAEP INSTRUCTIONAL						
BARBARA M MANNS MIDDLE DAEP	(972) 925-7060		011	MARLON L BROOKS	06-08	70
BARBARA M MANNS H S DAEP	(972) 925-7000		029	MARLON L BROOKS	09-12	107
ELEMENTARY DISCIPLINARY ALTERNATIVE EDUCATION PRG	(972) 925-7000		241	MARLON L BROOKS	KG-05	11
DESOTO ISD 10	200 E BELT LINE RD DESOTO 75115-5795 PHONE - (972) 223-6666 ext:821 FAX - (972) 274-8209	057-906		DR D'ANDRE J WEAVER		9404
REGULAR INSTRUCTIONAL						
DESOTO H S & ISTEAM3D	(972) 230-0726		001	SHON JOSEPH	09-12	3102
DESOTO EAST MIDDLE (ISTEAM)	(972) 223-0690		041	DEIDRE HANNIBL	06-08	577
DESOTO WEST MIDDLE (ISTEAM)	(972) 230-1820		042	SHANNA HAWTHORNE	06-08	721
CURTISTENE S MCCOWAN MIDDLE (ISTEAM)	(972) 274-8090		043	KELLI MCWASHINGTON	06-08	962
RUBY YOUNG EL	(972) 223-6505		102	SHANTA DUREN	EE-05	425
THE MEADOWS EL	(972) 224-0960		106	LEON DARDEN	EE-05	434
COCKRELL HILL EL	(972) 230-1692		107	ANGELA ROBINSON	EE-05	587
FRANK D MOATES EL	(972) 230-2881		108	ALEXANDRA BARTON	EE-05	482
WOODRIDGE EL	(972) 223-3800		109	TARSHA LUNKIN	EE-05	563
AMBER TERRACE DISCOVERY & DESIGN EARLY CHILDHOOD	(972) 223-8757		110	KEISHIA MOORE COLEMAN	EE-PK	448
LITTLE EAGLES EARLY LEARNING CENTER	(972) 274-8249		111		EE-PK	85

Texas Public Schools and Charters, Directory, April 2020

County district, region, school	Mailing address and phone number	Cnty. dist. number	Sch. no.	County and district superintendents, principals	Grades	2018-19 enrollment
KATHERINE JOHNSON TECHNOLOGY MAGNET ACADEMY JJAEP INSTRUCTIONAL	(972) 274-8026		112	ANGELA BATISTE	PK-06	544
DALLAS COUNTY JJAEP DESOTO CAMPUS DAEP INSTRUCTIONAL	(214) 637-6136		007	KENNETH REYNOLDS	03-12	3
DESOTO ALTERNATIVE EDUCATION CENTER (DAEP)	(972) 223-2242		008	HOMER WEBB III	03-12	11
DUNCANVILLE ISD 10	710 S CEDAR RIDGE DR DUNCANVILLE 75137-2204 PHONE - (972) 708-2000 FAX - (972) 708-2020	057-907		DR MARC SMITH		12700
REGULAR INSTRUCTIONAL						
DUNCANVILLE H S	(972) 708-3700		001	MICHAEL MCDONALD	09-12	4346
J HERMAN REED MIDDLE	(972) 708-3500		041	BRYAN BYRD	07-08	602
WILLIAM H BYRD MIDDLE	(972) 708-3400		042	KENDRIA DAVIS-MARTIN	07-08	719
G W KENNEMER MIDDLE	(972) 708-3600		043	RITA ASHLEY	06-08	869
CENTRAL EL	(972) 708-2600		101	AYANNA PARKER	EE-04	452
FAIRMEADOWS EL	(972) 708-2700		102	SUGEY VILLARREAL	PK-04	445
MERRIFIELD EL	(972) 708-2900		103	TANJI TOWELS	PK-04	440
WILLIAM LEE HASTINGS EL	(972) 708-2800		104	WENDY SIMPSON	EE-04	587
S GUS ALEXANDER JR EL	(972) 708-2500		105	ERIN FRYE	PK-04	417
CLINT Q SMITH EL	(972) 708-3000		106	KELLEE STEPHENS	EE-04	319
CHARLES ACTON EL	(972) 708-2400		107	KYALLA BOWENS	PK-04	543
H BOB DANIEL SR INT	(972) 708-3200		108	KIM EDMONDSON	05-06	628
GLENN C HARDIN INT	(972) 708-3300		109	MELANIE LEWIS	05-06	632
GRACE R BRANDENBURG INT	(972) 708-3100		110	TAMRA THOMPSON	05-06	473
CJ & ANNE HYMAN EL	(972) 708-6700		111	DERRICK ROSS	EE-05	474
JAMES R BILHARTZ JR EL	(972) 708-6600		112	VALERIE NELMS-HARRIS	EE-04	580
ALTERNATIVE INSTRUCTIONAL						
MARY E SMITHEY PACE H S	(972) 708-2470		004	TIJUANA HUDSON	09-12	105
JJAEP INSTRUCTIONAL						
P A S S LEARNING CTR	(214) 637-6136		007	DR NORBERT WHITAKER	05-12	5
DAEP INSTRUCTIONAL						
SUMMIT LEARNING CENTER	(972) 708-2570		005	YOLANDA GREEN	01-12	64
GARLAND ISD 10	501 S JUPITER GARLAND 75042-7108 PHONE - (972) 494-8201 FAX - (972) 485-4928	057-909		DR RICARDO LOPEZ		55987
REGULAR INSTRUCTIONAL						
GARLAND H S	(972) 494-8492		002	HOLLY FRANTZ	09-12	2389
S GARLAND H S	(972) 926-2700		003	STEVE EWING	09-12	2192
N GARLAND H S	(972) 675-3120		004	MICHAEL ARREOLA	09-12	2728
LAKEVIEW CENTENNIAL H S	(972) 240-3740		005	MARESA BAILEY	09-12	2404
NAAMAN FOREST H S	(972) 675-3091		008	KEITH ELLIS	09-12	2174
ROWLETT H S	(972) 463-1712		009	CARMEN BLAKEY	09-12	2587
SACHSE H S	(972) 414-7450		010	SHAE CREELE	09-12	2798
GILBREATH-REED CAREER AND TECHNICAL CENTER	(972) 487-4588		012	COLEMAN BRUMAN	11-12	0
AUSTIN ACAD FOR EXCELL	(972) 926-2620		041	JOHN FISHPAW	06-08	978
BUSSEY MIDDLE	(972) 494-8391		042	JEREMIAH OLIPHANT	06-08	931
SAM HOUSTON MIDDLE	(972) 926-2640		043	DON HERNANDEZ	06-08	1009
JACKSON TECHNOLOGY CENTER	(972) 494-8362		045	DAVID DUNPHY	06-08	1375
O'BANION MIDDLE	(972) 279-6103		046	EARL GILMORE	06-08	1210
CLASSICAL CENTER AT BRANDENBURG MIDDLE	(972) 926-2630		047	ELISE MOSTY	06-08	1192
SELLERS MIDDLE	(972) 494-8337		048	DR VIKKI MAHAGAN	06-08	1167
WEBB MIDDLE	(972) 675-3080		049	KENNETH WASHINGTON	06-08	893
COYLE MIDDLE	(972) 475-3711		050	KENNETH WASHINGTON	06-08	1007
LYLES MIDDLE	(972) 240-3720		051	MICHAEL BLAND	06-08	683
B G HUDSON MIDDLE	(972) 675-3070		052	AMBER HOPE	06-08	1298
VERNON SCHRADER MIDDLE	(972) 463-8790		054	TOBI SCHMIDT	06-08	1063
BEAVER TECHNOLOGY CENTER	(972) 494-8301		101	VICKI DEVANTIER	EE-05	580
BULLOCK EL	(972) 494-8308		102	BRIAN TRICHELL	EE-05	584
CALDWELL EL	(972) 926-2500		103	RAEYLN SCROGGIN	EE-05	463
CENTERVILLE EL	(972) 926-2510		105	AMIE PENNINGTON	EE-05	270
COOPER EL	(972) 675-3010		107	BOBBIE CARTER	EE-05	543
DAUGHERTY EL	(972) 926-2530		108	DR BONNIE BARRETT	EE-05	771
FREEMAN EL	(972) 494-8371		109	KELLY GARCIA	EE-05	292
HANDLEY EL	(972) 926-2540		110	CHERYL ALEXANDER	EE-05	415
KIMBERLIN ACAD FOR EXCEL	(972) 926-2560		111	TAMMY SULLIVAN	EE-05	462
PARK CREST EL	(972) 926-2570		112	ANDREA KLECKNER	EE-05	321
SOUTHGATE EL	(972) 926-2590		113	JENNIFER FOWLER	EE-05	458
WATSON TECHNOLOGY CENTER	(972) 926-2600		115	ADRIAN LEDAY	EE-05	580
WEAVER EL	(972) 494-8311		116	JENNY THOMASON	EE-05	554
WILLIAMS EL	(972) 926-2610		117	CHUCKY VIERNES	EE-05	270
BRADFELD EL	(972) 494-8303		119	CECILIA BADOS	EE-05	488
SHOREHAVEN EL	(972) 494-8346		120	VICKI DEVANTIER	EE-05	347
MONTCCLAIR EL	(972) 279-4041		121	KARLA MASSEY	EE-05	568
WALNUT GLEN ACAD FOR EXCEL	(972) 494-8330		122	LISA ALEXANDER	EE-05	413
GOLDEN MEADOWS EL	(972) 494-8373		123	JACQUELINE RHYMES	EE-05	545
HEATHER GLEN EL	(972) 270-2881		124	MELISSA TRUE	EE-05	456
HILLSIDE ACAD FOR EXCEL	(972) 926-2550		125	SONYA PALMER	EE-05	464
DAVIS EL	(972) 494-8205		126	PATRICIA TATUM	EE-05	578
ROACH EL	(972) 926-2580		127	AURORA TRICHELL	EE-05	480
ETHRIDGE EL	(972) 675-3020		128	JILL VINCENT	EE-05	727
CLASSICAL CENTER AT VIAL EL	(972) 240-3710		129	BEATRIS MARTINEZ	EE-05	566
CLUB HILL EL	(972) 926-2520		132	KERSTIN ALLEN	EE-05	541
HICKMAN EL	(972) 675-3150		133	KARLA BELTRAN	EE-05	494
NORTHLAKE EL	(972) 494-8359		134	DR KATHY METZINGER	EE-05	553

Texas Public Schools and Charters, Directory, April 2020

County district, region, school	Mailing address and phone number	Cnty. dist. number	County and district superintendents,		2018-19 enrollment	
			Sch. no.	principals		Grades
TOLER EL	(972) 228-3922		136	KERRESHA STRICKLAND	EE-05	576
ROWLETT EL	(972) 475-3380		137	KIM BAIN	EE-05	542
SPRING CREEK EL	(972) 675-3060		138	TERESA MCCUTCHEON	EE-05	570
LUNA EL	(972) 675-3040		139	DEBORAH WILKERSON	EE-05	324
BACK EL	(972) 475-1884		140	AMANDA RAMOS	EE-05	422
SHUGART EL	(972) 240-3700		141	SALINA ALLEN	EE-05	548
HERFURTH EL	(972) 475-7994		142	JESSICA HICKS	EE-05	381
ABBETT EL	(972) 675-3000		143	KELLY WILLIAMS	EE-05	719
KEELEY EL	(972) 412-2140		144	SHERI TAYLOR	EE-05	654
ROBERT B SEWELL EL	(972) 675-3050		145	KIMBERLY MARSH	EE-05	650
KATHERINE STEPHENS EL	(972) 463-5790		146	JEFFREY WALLER	EE-05	618
VERNAL LISTER EL	(972) 675-3030		147	AISHLEY COHNS	EE-05	424
NORMA DORSEY EL	(972) 463-5595		148	LESLIE RUSSELL	EE KG-05	621
INFANT CENTER	(972) 926-2677		150	SANDRA THOMPSON	EE	0
STEADHAM EL	(972) 463-5887		154	JADE HOBBS	EE-05	511
JOHN W ARMSTRONG EL	(972) 414-7480		155	BRANDY SCHNEIDER	EE-05	860
NITA PEARSON EL	(972) 463-7568		156	CHERELLE WILSON	EE-05	658
GLEN COUCH EL	(972) 240-1801		157	ARMENIA SMITH	EE-05	593
LIBERTY GROVE EL	(972) 487-4416		158	DEBRA BOTTOMS	EE-05	518
GEORGE WASHINGTON CARVER EL	(972) 487-4415		159	WENDY WILLIAMS	EE-05	749
CISNEROS PRE-K CTR	(972) 271-7160		180	ANDY KISER	EE-PK	607
PARSONS PRE-K CTR	(972) 675-8065		181	DISA MCEWEN	EE-PK	502
ALTERNATIVE INSTRUCTIONAL						
MEMORIAL PATHWAY ACADEMY H S	(972) 926-2650		006	IDA PERALES	06-12	0
PATHFINDER ACHIEVEMENT CENTER	(972) 494-8520		135	LACEY AJIBOLA	EE-12	0
JJAEP INSTRUCTIONAL						
P A S S LEARNING CTR	(214) 637-6136		007	DANIEL GUILLORY	04-12	18
DAEP INSTRUCTIONAL						
GARLAND AEC	(972) 926-2691		053	DARRIN HEMPHILL	KG-12	61
GRAND PRAIRIE ISD 10	BOX 531170 GRAND PRAIRIE 75053-1170 PHONE - (972) 264-6141 FAX - (972) 237-5440	057-910		LINDA ELLIS		29200
REGULAR INSTRUCTIONAL						
GRAND PRAIRIE FINE ARTS ACADEMY	(972) 237-5603		001	MARIA SCHELL	06-12	830
GRAND PRAIRIE H S	(972) 809-5711		002	LAIGHA BOYLE	09-12	2942
SOUTH GRAND PRAIRIE H S	(972) 343-1500		003	DONNA GRANT	09-12	3335
JOHN A DUBISKI CAREER H S	(972) 343-7800		010	LARRY JONES	09-12	1694
GRAND PRAIRIE COLLEGIATE INSTITUTE	(972) 343-3120		011	DR FELICIA LAYNE	06-12	310
DIGITAL ARTS & TECHNOLOGY ACADEMY AT ADAMS MIDDLE	(972) 262-1934		041	DR DARWERT JOHNSON	06-08	733
ANDREW JACKSON MIDDLE	(972) 264-2704		045	ROBERT WALLACE	06-08	1036
HARRY S TRUMAN MIDDLE	(972) 641-7676		047	LETYCIA FOWLER	06-08	817
RONALD W REAGAN MIDDLE	(972) 522-7300		050	WENDY MATHIS	06-08	655
JAMES FANNIN MIDDLE	(972) 262-8668		051	ROBERTO LOPEZ	06-08	670
YMLA AT JOHN F KENNEDY MIDDLE	(972) 264-8651		052	JOSEPH MELMS	06-08	703
YWLA AT BILL ARNOLD	(972) 343-7400		053	JANNA BURNS	06-12	814
UPLIFT LEE SECONDARY AT UPLIFT GRAND	(972) 264-6141		055	PRISCILLA PAHRMS	06-08	0
STEPHEN F AUSTIN ENVIRONMENTAL SCIENCE ACADEMY	(972) 343-4600		101	TANYA GILLIAM	EE-05	525
JAMES BOWIE FINE ARTS ACADEMY	(972) 262-7348		102	ANA HOLLAND	EE-05	542
DAVID DANIELS EL ACADEMY OF SCIENCE & MATH	(972) 264-7803		104	MARVA MAYNARD-WALTER	EE-05	381
FLORENCE HILL EL	(972) 264-0802		106	DR CATHERINE BRIDGES	EE-05	594
ELLEN OCHOA STEM ACADEMY AT BEN MILIAM EL	(972) 262-7131		109	DINNAH ESCANILLA	EE-05	785
DWIGHT D EISENHOWER EL	(972) 262-3717		113	SHELLEY HANDCOCK	EE-05	701
SAM RAYBURN EL STEAM ACADEMY	(972) 264-8900		118	DR JENNIFER OLIVER	EE KG-05	563
LORENZO DE ZAVALA ENVIRONMENTAL SCIENCE ACADEMY	(972) 642-0448		119	MARY SMITH	EE-05	822
SUZANNA DICKINSON EL	(972) 641-1664		120	WHITNEY CARLISLE	EE-05	418
GARNER FINE ARTS ACADEMY	(972) 262-5000		121	ALISHA CRUMLEY	EE-05	1010
GLOBAL LEADERSHIP ACADEMY AT BARBARA BUSH EL	(972) 237-1628		122	DINA JAMMER	KG-05	455
COLIN POWELL EL	(972) 642-3961		123	MARCHELLE STERLING	EE KG-05	527
HECTOR P GARCIA EL	(972) 237-0001		124	MARTIN ZAMARRIPA	EE-05	571
SALLYE R MOORE COLLEGE & CAREER PREPARATORY	(972) 660-2261		125	NICHOLE HOLLAND	EE-08	572
ERVIN C WHITT EL	(972) 264-5024		126	APRIL WYATT	KG-05	622
JUAN N SEGUIN EL	(972) 522-7100		128	AMANDA RODRIGUEZ	EE-05	410
THURGOOD MARSHALL LEADERSHIP ACADEMY	(972) 522-7200		129	GORDON CARLISLE	EE-05	684
MIKE MOSELEY EL	(972) 522-2800		130	TUYET HUYNH	EE-05	603
HOBBS WILLIAMS EL	(972) 522-2700		131	AMI POTTS	EE-05	641
ROBERT E LEE EL	(972) 262-6785		132	BIANCA GREEN	EE KG-05	492
BONHAM EES	(972) 262-4255		134	RACHEL MENDOZA	EE-KG	346
SCHOOL FOR THE HIGHLY GIFTED	(972) 343-7864		135	HOLLY MOHLER	01-08	134
UPLIFT LEE	(972) 262-6785		136	DANI ERBERT	KG-04	256
WILLIAM B TRAVIS WORLD LANGUAGE ACADEMY	(972) 262-2990		137	JOETTA WESLEY	PK-08	786
CROCKETT EARLY EDUCATION SCHOOL	(972) 262-5353		138	MAGDALENA GARCIA	EE-PK	669
ALTERNATIVE INSTRUCTIONAL						
CROSSWINDS ACCELERATED H S	(972) 522-2950		009	DR SUZY MEYER	EE 09-12	463
JJAEP INSTRUCTIONAL						
P A S S LEARNING CTR	(214) 637-6136		007		06-12	10
DAEP INSTRUCTIONAL						
LYNDON B JOHNSON DAEP	(972) 262-7244		004	KERRY RAPIER	06-12	79
HIGHLAND PARK ISD 10	7015 WESTCHESTER DR DALLAS 75205-1061 PHONE - (214) 780-3000 FAX - (214) 780-3099	057-911		DR TOM TRIGG		6840
REGULAR INSTRUCTIONAL						
HIGHLAND PARK H S	(214) 780-3700		001	WALTER KELLY	09-12	2148
HIGHLAND PARK MIDDLE	(214) 780-3600		041	JEREMY GILBERT	07-08	1132

Texas Public Schools and Charters, Directory, April 2020

County district, region, school	Mailing address and phone number	Cnty. dist. number	Sch. no.	County and district superintendents, principals	Grades	2018-19 enrollment
ARMSTRONG EL	(214) 780-3100		101	BETSY CUMMINS	EE KG-04	509
BRADFIELD EL	(214) 780-3200		102	REGINA DUMAR	EE-04	644
HYER EL	(214) 780-3300		103	DEBORAH BURT	EE-04	664
UNIVERSITY PARK ELEMENTARY	(214) 780-3400		104	CANDACE JUDD	EE KG-04	657
MCCULLOCH INTERMEDIATE SCHOOL	(214) 780-3500		105	DR SKIP MORAN	05-06	1086
MICHAEL M BOONE EL	(214) 780-3000		106		EE-04	0
ALTERNATIVE INSTRUCTIONAL						
HIGHLAND PARK ALTER ED CTR	(214) 780-3700		002		07-12	0
JJAEP INSTRUCTIONAL						
P A S S LEARNING CTR	(214) 780-3700		007		05-12	0
IRVING ISD 10	P O BOX 152637 IRVING 75015-2637 PHONE - (972) 600-5000 FAX - (972) 215-5003	057-912		MAGDA HERNANDEZ		33464
REGULAR INSTRUCTIONAL						
IRVING H S	(972) 600-6300		002	AHNA GOMEZ	09-12	2646
MACARTHUR H S	(972) 600-7200		003	DEEADRA BROWN	09-12	2770
NIMITZ H S	(972) 600-5700		004	FRANCISCO MIRANDA JR	09-12	2533
JACK E SINGLEY ACADEMY	(972) 600-5300		006	MELANIE KIBODEAUX	09-12	1712
BOWIE MIDDLE	(972) 600-3000		041	NATASHA STEWART	06-08	925
CROCKETT MIDDLE	(972) 600-4700		042	BIANCA JOHNSON	06-08	953
TRAVIS MIDDLE	(972) 600-0100		043	DENISE ANDERSON	06-08	987
LAMAR MIDDLE	(972) 600-4400		044	ERIC OGLE	06-08	938
AUSTIN MIDDLE	(972) 600-3100		045	CHANNA BARRETT	06-08	983
HOUSTON MIDDLE	(972) 600-7500		046	JEFFREY DORMAN	06-08	935
LORENZO DE ZAVALA MIDDLE	(972) 600-6000		048	TRENT NICKERSON	06-08	928
LADY BIRD JOHNSON MIDDLE	(972) 600-5000		050	JAMES CLARK	06-08	963
BARTON EL	(972) 600-4100		101	MANUEL ESPINO	KG-05	733
BROWN EL	(972) 600-4000		102	MARIA BLOOMFIELD	KG-05	756
BRITAIN EL	(972) 600-3800		103	MARIELA MAGRO-MALO	EE-05	644
GOOD EL	(972) 600-3300		105	ALBERTO ZAVALA	KG-05	720
HALEY J EL	(972) 600-6600		106	LINDSEY SANDERS	KG-05	667
HALEY T EL	(972) 600-7000		107	HENRY TAYLOR	KG-05	755
JOHNSTON EL	(972) 600-7700		108	STEPHEN POLLARD	KG-05	815
KEYES EL	(972) 600-3400		109	JOE ESTRADA	KG-05	634
LEE EL	(972) 600-7800		111	ANGEL RICO	KG-05	613
LIVELY EL	(972) 600-6700		112	FERNANDO VADILLO	KG-05	747
FARINE EL	(972) 600-7900		113	NORMA GONZALEZ-PEREZ	KG-05	736
SCHULZE EL	(972) 600-3500		114	ROBIN BAYER	KG-05	607
BRANDENBURG EL	(972) 600-7100		116	NETASSHA RENDON	PK-05	814
ELLIOTT EL	(972) 600-4300		118	SHEILA PERAGINE	KG-05	604
HANES EL	(972) 600-3600		119	DR ED HENDERSON	KG-05	644
TOWNLEY EL	(972) 600-6800		120	LIZ MUNOZ	KG-05	709
DAVIS EL	(972) 600-4900		121	ANGELA LONG	KG-05	826
GILBERT F M EL	(972) 600-0400		122	CLAUDIA RUIZ	KG-05	716
JACKIE MAE TOWNSELL EL	(972) 600-5500		123	AMBER BROOKS	KG-05	797
JOHN W AND MARGIE STIPES EL	(972) 600-4500		124	KELLY GIDDENS	KG-05	646
CLIFTON EARLY CHILDHOOD	(972) 600-4200		161	LEIGH ANNE MCNEESE	EE-PK	635
PIERCE EARLY CHILDHOOD	(972) 600-3700		162	JENNIFER DICKSON	EE-PK	557
KINKEADE EARLY CHILDHOOD	(972) 600-6500		163	SAM BERNAL	EE-PK	570
ALTERNATIVE INSTRUCTIONAL						
BARBARA CARDWELL CAREER PREPARATORY CENTER	(972) 600-6140		005	LESLEY KELLEY	06-12	340
JJAEP INSTRUCTIONAL						
DALLAS CO SCHOOL FOR ACCELERATED LRNG	(214) 652-7113		007	GAYLON GARRISON	05-12	6
DAEP INSTRUCTIONAL						
STUDENT REASSIGNMENT CTR	(972) 600-3900		009	SCOTT SRALLA	KG-12	0
LANCASTER ISD 10	422 S CENTRE AVE LANCASTER 75146-1621 PHONE - (972) 218-1400 FAX - (972) 218-1401	057-913		ELIJAH GRANGER		7348
REGULAR INSTRUCTIONAL						
LANCASTER H S	(972) 218-1800		001	ELEANOR WEBB	09-12	2091
LANCASTER MIDDLE	(972) 218-1660		041	WILLISA SASSA	07-08	1028
G W CARVER 6TH GRADE STEM LEARNING CENTER	(972) 218-1577		042	RICKYL WESSON	06	515
PLEASANT RUN EL	(972) 218-1538		101	MARLON WAITES	PK-05	730
HOUSTON EL	(972) 218-1512		102	TATANISHA STEVENSON-SPARK	PK-05	703
WEST MAIN EL	(972) 218-1551		103	GAIL WRIGHT	PK-05	718
ROSA PARKS/MILLBROOK EL	(972) 218-1564		106	YVONNE THORNTON	EE-05	477
ROLLING HILLS EL	(972) 218-1525		107	CHERISH PIPKINS	EE-05	494
BELT LINE EL	(972) 218-1608		109	WENDY HAWTHORNE	EE-05	590
JJAEP INSTRUCTIONAL						
L ISD J J A E P	(972) 218-1432		111	ANTOINETTE MATHEWS	01-12	2
DAEP INSTRUCTIONAL						
JD HALL LEARNING CENTER	(972) 218-1441		002	ANTOINETTE MATHEWS	01-12	0
MESQUITE ISD 10	3819 TOWNE CROSSING BLV MESQUITE 75150 PHONE - (972) 288-6411 FAX - (972) 882-7787	057-914		DR DAVID W VROONLAND		40379
REGULAR INSTRUCTIONAL						
MESQUITE H S	(972) 882-7800		001	GERALD SARPY	09-12	2642
NORTH MESQUITE H S	(972) 882-7900		002	DOUG BARBER	09-12	2591
WEST MESQUITE H S	(972) 882-7600		003	KAREN MORRIS	09-12	2095
POTEET H S	(972) 882-5300		004	TAYLOR MORRIS	09-12	1791
HORN H S	(972) 882-5200		005	BRUCE PERKINS	09-12	2622

Texas Public Schools and Charters, Directory, April 2020

County district, region, school	Mailing address and phone number	Cnty. dist. number	County and district superintendents,		2018-19 enrollment	
			Sch. no.	principals		
NEW CHOICE H S			006		09-10	0
AGNEW MIDDLE	(972) 882-5750		041	KELLY LONG	06-08	1243
VANSTON MIDDLE	(972) 882-5801		042	MELISSA SMITH	06-08	903
WILKINSON MIDDLE	(972) 882-5950		043	MOLLY PURL	06-08	771
MCDONALD MIDDLE	(972) 882-5700		044	DEBRA BASSINGER	06-08	887
NEW MIDDLE	(972) 882-5600		045	REGINA JACKSON	06-08	912
KIMBROUGH MIDDLE	(972) 882-5900		046	CHRIS BROTT	06-08	1341
BERRY MIDDLE	(972) 882-5850		047	GERALD SARPY	06-08	1106
TERRY MIDDLE	(972) 882-5650		048	DANNY TAYLOR	06-08	1427
LANNY FRASIER MIDDLE	(972) 288-6411		049	KRISTY MORSE	06-08	1222
DR DON WOOLLEY MIDDLE	(972) 882-7390		050	ASHLY COCHRAN	06-08	0
BLACK EL	(972) 882-7240		101	DARLA FRANKLIN	PK-05	676
FLORENCE EL	(972) 290-4080		102	LADONNA GULLEY	PK-05	593
GALLOWAY EL	(972) 882-5101		103	APRIL SARPY	PK-05	509
HANBY EL	(972) 882-5040		104	JESSICA EATON	PK-05	837
HODGES EL	(972) 290-4040		105	DR KIM BROADWAY	PK-05	605
MCWHORTER EL	(972) 882-7020		106	TAMMI FRONING	PK-05	723
MOTLEY EL	(972) 882-5080		107	DR SHAWNA DELAMAR	PK-05	342
RANGE EL	(972) 882-5180		108	KELLY LOCKE	EE KG-05	619
RUGEL EL	(972) 882-7260		109	AMANDA MARTIN	KG-05	371
RUTHERFORD EL	(972) 290-4060		110	HOLLY GRUBBS	PK-05	697
SHANDS EL	(972) 290-4020		111	BRANDI LEWIS	KG-05	673
TISINGER EL	(972) 882-5120		112	AMANDA RELF	EE-05	767
TOSCH EL	(972) 882-5000		113	AMY CHILDRESS	PK-06	661
SEABOURN EL	(972) 882-7040		114	RENEA KERN	EE-05	670
LAWRENCE EL	(972) 882-7000		115	ROSHANDA JENKINS	EE-05	399
FLOYD EL	(972) 882-7100		116	KELSEY BOWLES	PK-05	561
PORTER EL	(972) 290-4000		117	BECKY RASCO	PK-05	443
MCKENZIE EL	(972) 882-5140		118	EMMALEE SUZANNE LANGSTON	KG-05	474
BEASLEY EL	(972) 882-5160		119	KELLY MCCOLLUM	EE KG-05	398
PRICE EL	(972) 290-4100		120	TOMIKA JOHNSON	PK-05	380
SHAW EL	(972) 882-7060		121	KIM DUMAINE-BANUELOS	EE-05	546
KIMBALL EL	(972) 290-4120		122	STACY SHEFFIELD	KG-05	187
PIRRUNG EL	(972) 882-7170		123	PAIGE BRISON	KG-05	437
CANNADAY EL	(972) 882-5060		124	LAUREN CHISM	KG-05	567
AUSTIN EL	(972) 882-7220		125	JONATHAN ROYLE	PK-05	406
MOSS EL	(972) 882-7130		126	MICHAEL PIEROTTI	PK-05	393
THOMPSON EL	(972) 882-7190		127	BRIDGET MITCHELL	PK-05	524
GRAY EL	(972) 882-7280		128	DR JENNIFER LAPLANTE	PK-05	511
SMITH EL	(972) 882-7080		129	CHARLENE GOSS	EE-05	432
GENTRY EL	(972) 290-4140		130	RASHUNDA PRICE	PK-05	644
MACKEY EL	(972) 290-4160		131	LYNNE NOE	KG-05	671
ACHZIGER EL	(972) 290-4180		132	KRISTI GREGORY	EE-05	879
DR LINDA HENRIE EL	(972) 290-4200		133	LIZ FELTON	EE-05	932
JJAEP INSTRUCTIONAL						
PASS LEARNING CTR	(214) 637-6736		007	DANIEL GUILLORY	KG-12	5
RICHARDSON ISD 10	400 S GREENVILLE AVE RICHARDSON 75081-4198 PHONE - (469) 593-0000 FAX - (469) 593-0402	057-916		DR JEANNIE C STONE		39108
REGULAR INSTRUCTIONAL						
LAKE HIGHLANDS H S	(469) 593-1000		002	DR KERRI JONES	09-12	2728
RICHARDSON H S	(469) 593-3000		003	CHRIS CHOAT	09-12	2693
PEARCE H S	(469) 593-5000		004	MICHAEL EVANS	09-12	2323
BERKNER H S	(469) 593-7000		005	KRISTY CAGE	09-12	2621
LAKE HIGHLANDS J H	(469) 593-1600		042	CARRIE BREEDLOVE	07-08	787
RICHARDSON WEST J H	(469) 593-3700		044	KIMBERLY P KINDRED	07-08	739
RICHARDSON NORTH J H	(469) 593-5400		045	JOSHUA E EASON	07-08	694
FOREST MEADOW J H	(469) 593-1500		047	SUSAN BURT	07-08	820
WESTWOOD MATH SCIENCE LEADERSHIP MAGNET	(469) 593-3600		048	JENNIE BATES	07-08	671
LIBERTY J H	(469) 593-7888		049	CECILIA GALVAN	07-08	631
APOLLO J H	(469) 593-7900		050	YOLANDA JACKSON-GAITHER	07-08	637
PARKHILL J H	(469) 593-5600		051	FARRAH M SMOCK	07-08	655
ARAPAHO CLASSICAL MAGNET	(469) 593-6400		101	KRISTIN STRICKLAND	EE KG-06	578
CANYON CREEK EL	(469) 593-6500		102	CAROL MIXON	EE KG-06	284
DOVER EL	(469) 593-4200		103	JENNIFER BALCH	PK-06	595
GREENWOOD HILLS EL	(469) 593-6100		104	MISTI LEHMAN	EE KG-06	436
HAMILTON PARK PACESETTER MAGNET	(469) 593-3900		105	MICHAEL D THOMAS	EE-06	657
O HENRY EL	(469) 593-8200		106	JENNIFER WILLS	EE KG-06	447
LAKE HIGHLANDS EL	(469) 593-2100		107	EMILY GRUNINGER	EE-06	725
MOHAWK EL	(469) 593-6600		108	MEGAN E COX	EE-06	470
NORTHTRICH EL	(469) 593-6200		109	DR FELICIA L EASTER	EE-06	419
NORTHWOOD HILLS EL	(469) 593-4300		110	ISHII TAVAREZ	EE-06	440
RICHARDSON HEIGHTS EL	(469) 593-4400		111	JENNY A LANIER	EE-06	476
RICHARDSON TERRACE EL	(469) 593-8700		112	MICHELLE ZUPA	EE-06	530
SPRING VALLEY EL	(469) 593-4600		113	BRONA HUDSON	EE-06	391
STULTS ROAD EL	(469) 593-2500		114	JASON BARNETT	EE-06	726
MARK TWAIN EL	(469) 593-4800		115	CATHERINE R KELLY	PK-06	559
WALLACE EL	(469) 593-2600		116	FRANK PATRANELLA	EE-06	774
WHITE ROCK EL	(469) 593-2700		117	BECKY STEVENS	EE KG-06	908
SPRING CREEK EL	(469) 593-4500		118	SHARON ERICKSON	EE-06	399
DOBIE PRE-KINDERGARTEN SCHOOL	(469) 593-4100		119	KIRSTYN K HART	EE-PK	494
FORESTRIDGE EL	(469) 593-8500		120	MICHELLE GABRIEL	EE-06	665
NORTHLAKE EL	(469) 593-2300		121	MARY B KELLAGHER	EE-06	571
BOWIE EL	(469) 593-6000		122	CHANDA ASH	EE-06	645
PRAIRIE CREEK EL	(469) 593-6300		123	KYLE M STUARD	EE-06	327

Texas Public Schools and Charters, Directory, April 2020

County district, region, school	Mailing address and phone number	Cnty. dist. number	Sch. no.	County and district superintendents, principals	Grades	2018-19 enrollment
SPRINGRIDGE EL	(469) 593-8600		124	KATIE BARRETT	EE KG-06	351
PRESTONWOOD EL	(469) 593-6700		125	PAM AITKEN	EE-06	470
SKYVIEW EL	(469) 593-2400		126	KATRINA COLLINS	PK-06	804
DARTMOUTH EL	(469) 593-8400		127	STACEY MARX	EE-06	399
BRENTFIELD EL	(469) 593-5730		128	JASON MYATT	EE KG-06	816
JESS HARBEN EL	(469) 593-8800		129	SHARON NEWMAN	EE-06	427
RICHLAND EL	(469) 593-4650		130	LAUREN BOLACK	EE-06	688
YALE EL	(469) 593-8300		131	CARRIE GREER	EE KG-06	423
MOSS HAVEN EL	(469) 593-2200		132	PHILIP HENDERSON	EE KG-06	501
BIG SPRINGS EL	(469) 593-8100		133	DENISE MAY	EE KG-06	345
MERRIMAN PARK EL	(469) 593-2800		134	PHARAH HOGAN	EE KG-06	594
AIKIN EL	(469) 593-1820		135	ROXANNE CHEEK	EE-06	713
RISD ACAD	(469) 593-3300		137	JEREMY LOPEZ	PK 01-06	794
MATH/SCIENCE/TECH MAGNET	(469) 593-7300		142	HELENA G LOPEZ	EE KG-06	591
FOREST LANE ACADEMY	(469) 593-1850		143	DEMARCUS GOREE-WATKINS	EE-06	747
AUDELIA CREEK EL	(469) 593-2900		144	MARTHA RODRIGUEZ-STAUERT	EE-06	683
CAROLYN G BUKHAIR EL	(469) 593-4900		145	ROXXY GRIFFIN	EE 01-06	639
THURGOOD MARSHALL EL	(469) 593-6800		146	CHARMAINE CURTIS	PK-06	600
NEW EL			147		KG-06	0
JJAEP INSTRUCTIONAL						
P A S S LEARNING CTR	(469) 593-5800		008	KENNETH REYNOLDS	03-12	4
DAEP INSTRUCTIONAL						
CHRISTA MCAULIFFE LEARNING CENTER	(469) 593-5800		006	CARMEN L STEWARD	KG-12	64
SUNNYVALE ISD 10	417 E TRIPP RD SUNNYVALE 75182-9544 PHONE - (972) 226-5974 FAX - (972) 226-6882	057-919		DOUG WILLIAMS		1882
REGULAR INSTRUCTIONAL						
SUNNYVALE H S	(972) 203-4600		001	BRIAN NICKEL	09-12	552
SUNNYVALE MIDDLE	(972) 226-2922		041	BRANDON TUNNELL	06-08	601
SUNNYVALE EL	(972) 266-7601		101	BRITTANY DLABAJ	EE-02	729
SUNNYVALE INT	(972) 203-8406		201	SARA STALEY	03-05	0
JJAEP INSTRUCTIONAL						
DALLAS COUNTY JJAEP			002		05-12	0
COPPELL ISD 10	200 S DENTON TAP RD COPPELL 75019-3205 PHONE - (214) 496-8002 FAX - (214) 496-8002	057-922		BRAD HUNT		12925
REGULAR INSTRUCTIONAL						
COPPELL H S	(214) 496-6100		001	LAURA SPRINGER	09-12	3641
NEW TECH H S AT COPPELL	(214) 496-5900		003	STEFFANY BATIK	09-12	321
COPPELL MIDDLE EAST	(214) 496-6600		042	STEVE GLOVER	06-08	955
COPPELL MIDDLE WEST	(214) 496-8600		043	SARAH THORNTON	06-08	1289
COPPELL MIDDLE NORTH	(214) 496-7100		044	DR GREGORY AXELSON	06-08	983
PINKERTON EL	(214) 496-6800		101	KRISTI MIKKELSEN	EE KG-05	428
AUSTIN EL	(214) 496-7300		103	LORIE SQUALLS	EE-05	680
MOCKINGBIRD EL	(214) 496-8200		105	LAURA FLYNN	EE KG-05	484
WILSON EL	(214) 496-7500		106	COOPER HILTON	EE-05	472
LAKESIDE EL	(214) 496-7600		107	GEMA HALL	EE-05	593
TOWN CENTER EL	(214) 496-7800		108	JENNIFER MARTIN	EE KG-05	581
COTTONWOOD CREEK EL	(214) 496-8300		109	DR ANDRA PENNY	EE KG-05	501
VALLEY RANCH EL	(214) 496-8500		110	CYNTHIA ARTERBERY	EE KG-05	669
DENTON CREEK EL	(214) 896-8100		111	SHANNON EDWARDS	EE-05	473
RICHARD J LEE EL	(214) 496-7900		112	CHANTEL KASTROUNIS	EE KG-05	854
CANYON RANCH EL	(214) 496-7200		113	ASHLEY MINTON	KG-05	0
JJAEP INSTRUCTIONAL						
DALLAS COUNTY JJAEP			007		06-12	1
DAEP INSTRUCTIONAL						
VICTORY PLACE AT COPPELL	(214) 496-8032		002	JEFF MINN	KG-12	0
058 DAWSON COUNTY		058				
DAWSON ISD 17	P O BOX 180 WELCH 79377-0180 PHONE - (806) 489-7568 FAX - (806) 489-7463	058-902		LAYNE SHEETS		108
REGULAR INSTRUCTIONAL						
DAWSON SCHOOL	(806) 489-7461		001	JON PATRICK	EE KG-12	108
KLONDIKE ISD 17	2911 COUNTY RD H LAMESA 79331-4967 PHONE - (806) 462-7334 FAX - (806) 462-7333	058-905		STEVE MCLAREN		261
REGULAR INSTRUCTIONAL						
KLONDIKE ISD	(806) 462-7332		001	DANIELLE THERWHANGER	EE-12	261
LAMESA ISD 17	P O BOX 261 LAMESA 79331-0261 PHONE - (806) 872-5461 FAX - (806) 872-6220	058-906		JIM KNIGHT		1886
REGULAR INSTRUCTIONAL						
LAMESA SCHOOLS	(806) 872-8385		001	JERRY JERABEK	EE-12	476
LAMESA SCHOOLS	(806) 872-8385		001	JENNIFER STEWART	EE-12	476
LAMESA SCHOOLS	(806) 872-8385		001	SHELLEY MANN	EE-12	476

Texas Public Schools and Charters, Directory, April 2020

County district, region, school	Mailing address and phone number	Cnty. dist. number	Sch. no.	County and district superintendents, principals	Grades	2018-19 enrollment
LAMESA SCHOOLS LAMESA SCHOOLS	(806) 872-8385 (806) 872-8385		001 001	SERAPIO ARGUIJO DAVID RITCHEY	EE-12 EE-12	476 476
SANDS CISD 17	P O BOX 218 ACKERLY 79713-0218 PHONE - (432) 353-4888 FAX - (432) 353-4650	058-909		EURAL WAYNE HENDERSON		253
REGULAR INSTRUCTIONAL SANDS CISD	(432) 353-4888		001	LENNY MORROW	EE-12	253
059 DEAF SMITH COUNTY		059				
HEREFORD ISD 16	601 N 25 MILE AVE HEREFORD 79045-4406 PHONE - (806) 363-7600 FAX - (806) 363-7699	059-901		SHERI BLANKENSHIP		4109
REGULAR INSTRUCTIONAL HEREFORD H S HEREFORD J H HEREFORD PREPARATORY ACADEMY AIKMAN EL BLUEBONNET EL WEST CENTRAL EL NORTHWEST EL TIERRA BLANCA EARLY CHILDHOOD CENTER ALTERNATIVE INSTRUCTIONAL HEREFORD CENTER FOR ACCELERATED LEARNING	(806) 363-7620 (806) 363-7630 (806) 363-7740 (806) 363-7640 (806) 363-7650 (806) 363-7690 (806) 363-7660 (806) 363-7680 (806) 363-7720		001 042 043 101 102 103 104 107 004	RICHARD SAUCEDA CUCA SALINAS LINDA GONZALEZ SANDRA MALDONADO ANDREA BROWN ORTENCIA MENDEZ NANCY NEUSCH BRENDA BICE TONY BARKER	09-12 06-07 08 KG-05 KG-05 KG-05 KG-05 EE-PK 06-12	1114 600 294 414 430 403 483 0 67
WALCOTT ISD 16	4275 HWY 214 HEREFORD 79045-4153 PHONE - (806) 289-5222 FAX - (806) 289-5224	059-902		DARLA BRYANT		146
REGULAR INSTRUCTIONAL WALCOTT EL	(806) 289-5222		101	TONYA GRUHLKEY	EE-06	146
060 DELTA COUNTY		060				
COOPER ISD 08	P O BOX 478 COOPER 75432 PHONE - (903) 395-2111 FAX - (903) 395-2117	060-902		DENICIA HOHENBERGER		812
REGULAR INSTRUCTIONAL COOPER H S COOPER J H COOPER EL	(903) 395-2111 (903) 395-2111 (903) 395-2111		001 041 101	RICHARD ROAN RICHARD ROAN JULIE SILMAN	09-12 06-08 EE-05	236 176 400
FANNINDEL ISD 08	601 W MAIN ST LADONIA 75449-1517 PHONE - (903) 367-7251 FAX - (903) 367-7252	060-914		THOMAS BRAD LANE		168
REGULAR INSTRUCTIONAL FANNINDEL H S FANNINDEL EL	(903) 367-7251 ext:104 (903) 359-6314		001 102	JAMIE BANINEAUX MARJORY EATON	06-12 EE-05	73 95
061 DENTON COUNTY		061				
UNIVERSITY OF NORTH TEXAS 11	1155 UNION CIR # 305309 DENTON 76203 PHONE - (940) 565-3971 FAX - (940) 369-8796	061-501		DR GLENNISSON DE OLIVEIRA		0
TEXAS ACADEMY OF MATHEMATICS & SCIENCE	(940) 565-3971		001	DR ERIC GRUVER	11-12	0
NORTH TEXAS COLLEGIATE ACADEMY 11	4601 N 1-35 DENTON 76207 PHONE - (940) 383-6655 FAX - (940) 383-6677	061-802		DR LISA C STANLEY		556
CHARTER/REGULAR INSTRUCTIONAL NORTH TEXAS COLLEGIATE ACADEMY-SOUTH CAMPUS NORTH TEXAS COLLEGIATE ACADEMY-NORTH CAMPUS NORTH TEXAS COLLEGIATE ACADEMY-EAST CAMPUS	(972) 221-3564 (940) 383-1972 (972) 292-3562		003 004 005	DR DONICA HILL AMANDA JORDAN SUSAN TARABA	PK-08 PK-08 PK-08	210 181 165
LEADERSHIP PREP SCHOOL 10	8100 TEEL PKWY FRISCO 75034 PHONE - (972) 294-6921 FAX - (972) 294-3416	061-804		STACY ALTON		1242
CHARTER/REGULAR INSTRUCTIONAL LEADERSHIP PREP SCHOOL LEADERSHIP PREP SCHOOL SECONDARY	(972) 294-6921 (972) 370-3650		001 002	MICHELLE CREAMER AUDRA FLOYD	KG-04 05-12	500 742
TRIVIUM ACADEMY 11	2205 E HEBRON PKWY CARROLLTON 75010 PHONE - (469) 854-9007 FAX - (469) 907-2533	061-805		SHERYL BRADLEY		593
CHARTER/REGULAR INSTRUCTIONAL						

Texas Public Schools and Charters, Directory, April 2020

County district, region, school	Mailing address and phone number	Cnty. dist. number	Sch. no.	County and district superintendents, principals	Grades	2018-19 enrollment
TRIVIUM ACADEMY	(469) 854-9007		001	MARSHA CAWTHON	KG-12	593
DENTON ISD 11	1307 N LOCUST ST DENTON 76201 PHONE - (940) 369-0000 FAX - (940) 369-4982	061-901		DR JAMIE WILSON		30169
REGULAR INSTRUCTIONAL						
RYAN H S	(940) 369-3000		002	VERNON REEVES	09-12	2068
DENTON H S	(940) 369-2000		003	JOEL HAYS	09-12	2005
GUYER H S	(940) 369-1000		007	DR SHAUN PERRY	09-12	2618
RAY BRASWELL H S	(972) 347-7700		008	LESLI GUARJARDO	09-12	2007
CROWNROVER MIDDLE	(940) 369-4700		041	CHARLENE PARHAM	06-08	957
STRICKLAND MIDDLE	(940) 369-4200		044	KATHLEEN CARMONA	06-08	909
CALHOUN MIDDLE	(940) 369-2400		045	PAUL MARTINEZ	06-08	736
MCMATH MIDDLE	(940) 369-3300		046	BUDDY DUNWORTH	06-08	789
NAVO MIDDLE	(972) 347-7500		047	BETH KELLY	06-08	985
HARPOOL MIDDLE	(940) 369-1700		048	JEFF SMITH	06-08	913
BETTIE MYERS MIDDLE	(940) 369-1500		049	TREY PEDEEN	06-08	858
RODRIGUEZ MIDDLE	(972) 347-7050		050	RENEE KOONTZ	06-08	825
HOUSTON EL	(940) 369-2900		102	TERESA ANDRESS	EE-05	582
ALICE MOORE ALEXANDER	(940) 369-3500		104	LINDSAY HENDERSON	EE-05	580
HODGE EL	(940) 369-2800		105	ANDREA HARE	EE-05	637
MCGNAIR EL	(940) 369-3600		106	LACEY HAILEY	EE-05	552
NEWTON RAYZOR EL	(940) 369-3700		107	CECILIA HOLT	EE-05	644
RIVERA EL	(940) 369-3800		108	ROSHAUNDA THOMAS	EE-05	620
WILSON EL	(940) 369-4500		109	CALEB LEATH	EE-05	623
GINNINGS EL	(940) 369-2700		110	CORNELIUS ANDERSON	EE-05	570
BORMAN EL	(940) 369-2500		111	EMILY MCCLARTY	EE-05	440
EVERS PARK EL	(940) 369-2600		112	LINDA TUCKER	EE-05	590
RYAN EL	(940) 369-4600		113	NICOLE POOLE	EE-05	646
THE ANN WINDLE SCHOOL FOR YOUNG CHILDREN	(940) 369-3900		114	ANGELA HELLMAN	EE-PK	347
EP RAYZOR EL	(940) 369-4100		115	MARY DUNLEVY	EE-05	385
PECAN CREEK EL	(940) 369-4400		116	AMANDA R BOMAR	EE-05	672
PROVIDENCE EL	(940) 369-1900		117	JAIRIA DIGGS	EE-05	448
HAWK EL	(940) 369-1800		118	ROBIN BROWNELL	EE-05	651
SAVANNAH EL	(972) 347-7400		119	MICHAEL MCWILLIAMS	EE-05	736
PALOMA CREEK EL	(972) 347-7300		120	NATALIE MEAD	EE-05	807
NELSON EL	(940) 369-1400		121	ERIKA TIMMONS	EE-05	658
BLANTON EL	(940) 369-0700		122	LINDA BOZEMAN	EE-05	488
STEPHENS EL	(940) 369-0800		123	CHRIS RANGEL	EE-05	412
EMILIO & GUADALUPE GONZALEZ PRE-K CENTER	(940) 369-4360		124	FELICIA SPRAYBERRY	EE-PK	321
CROSS OAKS EL	(972) 347-7100		125	MATT PRESTON	EE-05	708
DOROTHY P ADKINS EL	(940) 369-1300		126	ERIN VENNELL	EE-05	413
CATHERINE BELL EL	(972) 347-7200		127	LAUREN SHAPIARO	PK-05	818
UNION PARK EL	(940) 369-0900		128		PK-05	0
ALTERNATIVE INSTRUCTIONAL						
FRED MOORE H S	(940) 369-4000		039	JACQUELINE SAN MIGUEL-LOZ	09-12	72
JOE DALE SPARKS CAMPUS	(940) 349-2468		040	ANTHONY SIMS	04-12	60
REGIONAL DAY SCH DEAF	(940) 369-4075		200		EE-12	0
COMMUNITY ED	(940) 369-0092		201	ROBERT GONZALEZ	EE-12	0
JJAEP INSTRUCTIONAL						
DENTON CD J J A E P	(940) 898-5840		006	DR SARAH FITZHUGH	04-12	2
DAEP INSTRUCTIONAL						
LESTER DAVIS	(940) 369-4050		005	RONNIE WATKINS	KG-12	37
LEWISVILLE ISD 11	P O BOX 217 LEWISVILLE 75067-0217 PHONE - (469) 713-5200 FAX - (972) 350-9500	061-902		DR KEVIN ROGERS		52218
REGULAR INSTRUCTIONAL						
LEWISVILLE H S	(469) 713-5190		001	JEFFREY KAJIS	09-12	4478
MARCUS H S	(469) 713-5196		002	WILL SKELTON	09-12	3196
THE COLONY H S	(469) 713-5178		004	DR TIM BAXTER	09-12	2028
HEBRON H S	(469) 713-5183		008	AMY BOUGHTON	09-12	3664
FLOWER MOUND H S	(469) 713-5192		010	CHAD RUSSELL	09-12	3615
TECHNOLOGY EXPLORATION AND CAREER CENTER (TECC-E)	(469) 713-5211		011	ADRIAN MORENO	10-12	0
HEDRICK MIDDLE	(469) 713-5188		042	BARBARA HAMRIC	06-08	665
GRIFFIN MIDDLE	(469) 713-5973		044	HEATHER GARRISON	06-08	778
LAMAR MIDDLE	(469) 713-5966		045	KRISTY CASAL	06-08	720
LAKEVIEW MIDDLE	(469) 713-5974		046	BERI DEISTER	06-08	709
ARBOR CREEK MIDDLE	(469) 713-5971		047	AMY OBENHAUS	06-08	825
FORESTWOOD MIDDLE	(469) 713-5972		048	DAVID TICKNER	06-08	911
BRIARHILL MIDDLE	(469) 713-5975		049	CHRIS MATTINGLY	06-08	870
DELAY MIDDLE	(469) 713-5191		050	JAMES BAKER	06-08	1016
HUFFINES MIDDLE	(469) 713-5990		052	ESTELLA RUPARD	06-08	833
MCKAMY MIDDLE	(469) 713-5991		053	KELLY KNIGHT	06-08	881
CREEK VALLEY MIDDLE	(469) 713-5184		054	STEFFANIE WEBB	06-08	702
CLAYTON DOWNING MIDDLE	(469) 713-5962		055	CURTIS MARTIN	06-08	507
MARSHALL DURHAM MIDDLE	(469) 713-5963		056	GARY HOLT	06-08	855
LEGENDS PROPERTY	(469) 713-5200		057		KG	0
SHADOW RIDGE MIDDLE	(469) 713-5984		058	GARY GIBSON	06-08	694
KILLIAN MIDDLE	(469) 713-5977		059	DEANNE ANGONIA	06-08	996
CENTRAL EL	(469) 713-5976		101	LEA DEVERS	EE-05	907
LAKELAND EL	(469) 713-5992		104	VANESA ASBUN	EE KG-05	795
DEGAN EL	(469) 713-5967		106	VANESSA STUART	EE-05	599
CAMEY EL	(469) 713-5951		107	ANGELA CORTEZ	EE-05	603
TIMBER CREEK EL	(469) 713-5961		108	AMY ACOSTA	EE-05	504

Texas Public Schools and Charters, Directory, April 2020

County district, region, school	Mailing address and phone number	Cnty. dist. number	Sch. no.	County and district superintendents, principals	Grades	2018-19 enrollment
PETERS COLONY EL	(469) 713-5179		109	REBECCA CHRINOS	EE-05	613
HIGHLAND VILLAGE EL	(469) 713-5957		110	LESLYE MITCHELL	EE KG-05	349
STEWARTS CREEK EL	(469) 713-5960		111	ANDREA SMITH	EE-05	337
FLOWER MOUND EL	(469) 713-5955		112	CHRISTINE VAN SCOYOC	EE KG-05	489
INDIAN CREEK EL	(469) 713-5180		113	LORI SOWERS	EE-05	546
MCAULIFFE EL	(469) 713-5959		114	JENNIFER MATTINGLY	EE-05	570
B B OWEN EL	(469) 713-5950		115	JENNIFER SPITZER	EE-05	373
CREEKSIDE EL	(469) 713-5953		116	ROD MCGINNIS	EE KG-05	494
DONALD EL	(469) 713-5198		117	DR MICHELLE WOOTEN	EE KG-05	573
HEBRON VALLEY EL	(469) 713-5182		118	TINA KROL	EE-05	567
ETHRIDGE EL	(469) 713-5954		119	TASIA THOMPSON	EE KG-05	443
GARDEN RIDGE EL	(469) 713-5956		120	KELLY RODEN	EE KG-05	413
MORNINGSIDE EL	(469) 713-5970		121	RITA BACQUE	EE KG-05	373
HERITAGE EL	(469) 713-5985		122	TOBY MAXSON	EE-05	547
OLD SETTLERS EL	(469) 713-5993		123	DR KELLY HAYUNGA	EE KG-05	574
PARKWAY EL	(469) 713-5979		124	VALERIE PARSONS	EE KG-05	517
POLSER EL	(469) 713-5978		125	LISA PHELPS	EE-05	411
PRAIRIE TRAIL ELEMENTARY	(469) 713-5980		126	WENDI VAUGHN	EE KG-05	697
VALLEY RIDGE EL	(469) 713-5982		127	RACHEL GARRETT	EE-05	464
FOREST VISTA EL	(469) 713-5194		128	DR PATRICK SCHOTT	EE-05	492
BRIDLEWOOD EL	(469) 713-5193		129	ROBIN BLOCK	EE KG-05	408
WELLINGTON EL	(469) 713-5989		130	TAMI BRAUN	EE-05	895
SOUTHRIDGE EL	(469) 713-5187		131	WYVONA ULMAN	EE KG-05	637
HOMESTEAD EL	(469) 713-5181		132	SEAN PERRY	EE KG-05	568
BLUEBONNET EL	(469) 713-5195		133	LANA FISHER	EE KG-05	484
TOM HICKS EL	(469) 713-5981		134	MISTY BEVILL-NELSON	EE KG-05	587
LIBERTY EL	(469) 713-5958		135	TIMOTHY GREENWELL	EE-05	520
CASTLE HILLS EL	(469) 713-5952		136	JAIME CLARK	EE KG-05	691
CHAPEL HILL EL	(469) 713-5200		137		KG-05	0
MARJORY VICKERY EL	(469) 713-5969		138	ADAM GRAY	EE KG-05	474
ROCKBROOK EL	(469) 713-5968		139	PATRICK GUY	EE-05	756
COYOTE RIDGE EL	(469) 713-5994		140	PADGETT CERVANTES	EE-05	611
LILLIE J JACKSON EARLY CHILDHOOD CENTER	(469) 713-5986		141	VIRGINIA GWYN	EE-PK	687
INDEPENDENCE EL	(469) 713-5212		142	TEDDIE WINSLOW	EE-05	934
LEWISVILLE EL	(469) 713-5995		143	LAKSHMI VALDES-NATIVIDAD	EE KG-05	750
MILL STREET EL	(469) 713-5965		144	SUSAN HEINTZMAN	PK-05	0
ALTERNATIVE INSTRUCTIONAL						
DALE JACKSON CAREER CTR	(469) 713-5186		003	JUSTIN GILBREATH	10-12	0
LEARNING CTR	(469) 713-5185		005	ANGELA DEATON	EE KG-12	217
JJAEP INSTRUCTIONAL						
DENTON CO J J A E P	(940) 349-2500		007	MATTHEW MARICK	04-12	11
PILOT POINT ISD 11	829 S HARRISON ST PILOT POINT 76258-4347 PHONE - (940) 686-8700 ext:102 FAX - (940) 686-8705	061-903		DAN RAY GIST II		1395
REGULAR INSTRUCTIONAL						
PILOT POINT H S	(940) 686-8740		001	JASON T SOUTHARD	09-12	432
PILOT POINT SELZ MIDDLE	(940) 686-8730		041	ROBYN LESLIE	07-08	217
PILOT POINT EL	(940) 686-8710		101	RAE ANN STRITTMATTER	EE-02	359
PILOT POINT INT	(940) 686-8720		102	DARLA WOOTEN	03-06	387
JJAEP INSTRUCTIONAL						
DENTON CO J J A E P			002		06-12	0
KRUM ISD 11	1200 BOBCAT BLVD KRUM 76249-6908 PHONE - (940) 482-2501 FAX - (940) 482-3929	061-905		CODY CARROLL		2049
REGULAR INSTRUCTIONAL						
KRUM H S	(940) 482-2601		001	MICHELLE PIENIAZEK	09-12	631
KRUM MIDDLE	(940) 482-2602		041	ROBERT BUTLER	06-08	496
DYER EL	(940) 482-2604		101	LINSEY BOONE	02-05	279
BLANCHE DODD EL	(940) 482-2603		102	PATRICIA BOLZ	02-05	325
KRUM EARLY EDUCATION CENTER	(940) 482-2605		103	TAMMY MORRIS	EE-01	316
JJAEP INSTRUCTIONAL						
DENTON CO J J A E P	(940) 482-2601 ext:2001		002	MICHELLE PIENIAZEK	06-12	2
PONDER ISD 11	400 W BAILEY ST PONDER 76259 PHONE - (940) 479-8200 FAX - (940) 479-8209	061-906		J BRUCE YEAGER		1550
REGULAR INSTRUCTIONAL						
PONDER H S	(940) 479-8312		001	MATTHEW BIRDWELL	09-12	434
PONDER J H	(940) 479-8220		041	SHAWN SIMMONS	06-08	374
PONDER EL	(940) 479-8320		101	JANELL WILBANKS	EE-05	742
JJAEP INSTRUCTIONAL						
DENTON CO J J A E P	(940) 898-5840		002	MATT C MARICK	06-12	0
AUBREY ISD 11	415 TISDELL LN AUBREY 76227-9619 PHONE - (940) 668-0060 FAX - (940) 365-2627	061-907		DR DAVID BRYAN BELDING		2442
REGULAR INSTRUCTIONAL						
AUBREY H S	(940) 668-3900		001	MATT GORE	09-12	676
AUBREY MIDDLE	(940) 668-0200		041	KAREN WRIGHT	06-08	777
HL BROCKETT	(940) 668-0036		101	COURTNEY SIGGERS	KG-05	470

Texas Public Schools and Charters, Directory, April 2020

County district, region, school	Mailing address and phone number	Cnty. dist. number	Sch. no.	County and district superintendents, principals	Grades	2018-19 enrollment
JAMES A MONACO	(940) 668-0000		102	BARBARA PITT	EE-05	518
JACKIE FULLER EL	(940) 668-0060		103		PK-05	0
JJAEP INSTRUCTIONAL						
DENTON CO J J A E P			002		06-12	1
SANGER ISD 11	601 ELM ST SANGER 76266-9635 PHONE - (940) 458-7438 ext:743 FAX - (940) 458-5140	061-908		DR TOMMY HUNTER		2759
REGULAR INSTRUCTIONAL						
SANGER H S	(940) 458-7497		001	JENNIFER FLAA	09-12	811
SANGER MIDDLE	(940) 458-7916		041	JIM CAIN	07-08	418
CLEAR CREEK INT	(940) 458-7476		101	SALLY HERRELL	03-05	388
CHISHOLM TRAIL EL	(940) 458-5297		102	CARI L COCKRELL	EE-02	320
BUTTERFIELD EL	(940) 458-4377		104	LARRY BEAM	EE-05	578
SANGER SIXTH GRADE CAMPUS	(940) 458-3699		105	LARRY SHUMAN	06	216
ALTERNATIVE INSTRUCTIONAL						
LINDA TUTT H S	(940) 458-5701		003	ANTHONY S LOVE	09-12	28
JJAEP INSTRUCTIONAL						
DENTON CO J J A E P	(940) 458-7438		002		05-12	0
ARGYLE ISD 11	800 EAGLE DR ARGYLE 76226-0989 PHONE - (940) 464-7241 ext:100 FAX - (940) 464-7297	061-910		DR TELENA WRIGHT		3061
REGULAR INSTRUCTIONAL						
ARGYLE H S	(940) 262-7777		001	JOHN KING	09-12	919
ARGYLE MIDDLE	(940) 246-2126		041	SCOTT GIBSON	06-08	770
ARGYLE INT	(940) 464-5100		042	DR DAWN JORDAN	04-05	442
HILLTOP EL	(940) 464-7241		101	MANDI MURPHY	EE-03	930
ARGYLE WEST	(940) 464-7241		103	RENEE FUNDERBURG	EE-05	0
JJAEP INSTRUCTIONAL						
DENTON CO J J A E P	(972) 434-8847		006		06-12	0
NORTHWEST ISD 11	P O BOX 77070 FORT WORTH 76177-0070 PHONE - (817) 215-0000 FAX - (817) 215-0170	061-911		DR RYDER WARREN		24141
REGULAR INSTRUCTIONAL						
NORTHWEST H S	(817) 215-0200		001	CARRIE JACKSON	09-12	1816
BYRON NELSON H S	(817) 698-5600		007	RON MYERS	09-12	2499
JAMES M STEELE H S	(817) 698-5800		010	TODD ROGERS	09-12	186
V R EATON H S	(817) 698-3955		011	MIKE BLANKENSHIP	09-12	2443
MEDLIN MIDDLE	(817) 215-0500		042	PAIGE CANTRELL	06-08	1121
GENE PIKE MIDDLE	(817) 215-0400		043	CHRIS JONES	06-08	976
CHISHOLM TRAIL MIDDLE	(817) 215-0600		044	MATRICE RAVEN	06-08	473
JOHN M TIDWELL MIDDLE	(817) 698-5900		045	JUSTIN VERCHER	06-08	954
TRUETT WILSON MIDDLE	(817) 698-7900		046	NATALIE ARNOLD	06-08	929
LEO ADAMS MIDDLE	(817) 541-8000		047	CYNTHIA WEBBER	06-08	1178
HASLET EL	(817) 215-0850		101	MELISSA WEBBER	EE-05	473
JUSTIN EL	(817) 215-0800		102	LISA RANSLER	EE-05	638
LAKEVIEW EL	(817) 215-0750		106	ERIKA OSTER	EE-05	590
ROANOKE EL	(817) 215-0650		107	KRISTI KING	EE-05	776
SEVEN HILLS EL	(817) 215-0700		108	KIM BLACKBURN	EE-05	560
SAMUEL BECK EL	(817) 215-0450		109	SANDY CONKLIN	EE KG-05	828
W R HATFIELD EL	(817) 215-0350		110	JIM MAHLER	EE KG-05	383
PRAIRIE VIEW EL	(817) 215-0550		111	YOLANDA WALLACE	EE-05	450
SONNY & ALLEGRA NANCE EL	(817) 698-1950		112	PENNY BOWLES	EE-05	616
J LYNDAL HUGHES EL	(817) 698-1900		113	JESSICA MCDONALD	EE-05	688
KAY GRANGER EL	(817) 698-1100		114	MICHELLE MCDAMAS	EE KG-05	792
SENDERA RANCH EL	(817) 698-3500		115	JOHN BOOLES	EE KG-05	653
O A PETERSON	(817) 698-5000		116	DANIELLE GRIMES	EE-05	741
CLARA LOVE EL	(817) 698-6600		117	LISA CROSSLIN	EE-05	747
J C THOMPSON EL	(817) 698-3800		118	LEIGH ANNE ROMER	EE-05	616
CARL E SCHLUTER EL	(817) 698-3900		119	KASEY ROGERS	EE KG-05	795
WAYNE A COX EL	(817) 698-7200		120	CHRISA OAKLEY	EE KG-05	686
LIZZIE CURTIS EL	(817) 541-8901		121	CARRIE PIERCE	EE-05	507
LANCE THOMPSON EL	(817) 698-1800		122	AMY HOWELL	EE-05	0
ALTERNATIVE INSTRUCTIONAL						
DENTON CREEK	(817) 215-0920		003	DR MONTY BROWN	07-12	25
JJAEP INSTRUCTIONAL						
DENTON CO J J A E P	(940) 349-2500		005		06-12	2
TARRANT COUNTY JJAEP	(817) 255-2540		008	DR CARRI EDDY	06-12	0
LAKE DALLAS ISD 11	P O BOX 548 LAKE DALLAS 75065-0548 PHONE - (940) 497-4039 FAX - (940) 497-3737	061-912		GAYLE STINSON		4031
REGULAR INSTRUCTIONAL						
LAKE DALLAS H S	(940) 497-4031		001	KRISTI STRICKLAND	09-12	1314
LAKE DALLAS MIDDLE	(940) 497-4037		041	RANDALL CALDWELL	06-08	919
LAKE DALLAS EL	(940) 497-2222		101	JENNIFER PERRY	EE-05	653
CORINTH EL	(940) 497-4010		103	VANGEE DEUSSEN	EE-05	585
SHADY SHORES EL	(940) 497-4035		105	JENNIFER BRYANT	EE-05	560
JJAEP INSTRUCTIONAL						
DENTON CO J J A E P	(940) 898-5840		002		06-12	0

Texas Public Schools and Charters, Directory, April 2020

County district, region, school	Mailing address and phone number	Cnty. dist. number	Sch. no.	County and district superintendents, principals	Grades	2018-19 enrollment
LITTLE ELM ISD 11	P O BOX 6000 LITTLE ELM 75068-6924 PHONE - (972) 947-9340 FAX - (972) 294-1107	061-914		DANIEL GALLAGHER		7769
REGULAR INSTRUCTIONAL						
LITTLE ELM H S	(972) 947-9443		001	DR ELIZABETH A PRIDDY	09-12	2128
LAKESIDE MIDDLE	(972) 947-9445		041	KELLY CARR	06-08	1474
PRESTWICK K-8 STEM ACADEMY	(972) 947-9450		042	CHRISTINE GIBSON	EE KG-08	770
JERRY R WALKER MIDDLE	(972) 947-9340		043		06-08	0
LOWELL H STRIKE MIDDLE	(972) 947-9340		044		06-08	0
D H BRENT EL	(972) 947-9451		103	KARIE KUSTER	EE-05	686
CESAR CHAVEZ EL	(972) 947-9452		104	ELIZABETH MILLER	EE-05	686
HACKBERRY EL	(972) 947-9453		105	STEPHEN RICHARSON	EE-05	669
LAKEVIEW EL	(972) 947-9454		107	JOHN WOFFORD	EE-05	581
OAK POINT EL	(972) 947-9455		108	KORI WERTH	EE-05	772
JJAEP INSTRUCTIONAL						
DENTON CO J J A E P			002		06-12	3
062 DEWITT COUNTY		062				
CUERO ISD 03	960 E BROADWAY CUERO 77954-2132 PHONE - (361) 275-1914 FAX - (361) 275-2981	062-901		DR MICAH ALAN DYER		1989
REGULAR INSTRUCTIONAL						
CUERO H S	(361) 275-1900 ext:2		001	PAUL BRYANT FLEENER	09-12	640
CUERO J H	(361) 275-1900 ext:3		041	KIMBERLY ANN FLEENER	06-08	473
HUNT EL	(361) 275-1900 ext:5		042	BRIDGETTE LYNETTE CERNY	02-05	547
J C FRENCH EL	(361) 275-1900 ext:6		104	JENNIFER LEIGHANN BAUER	EE-01	329
NORDHEIM ISD 03	500 N BROADWAY NORDHEIM 78141 PHONE - (361) 938-5211 FAX - (361) 938-5266	062-902		JOHN KEVIN WILSON		149
REGULAR INSTRUCTIONAL						
NORDHEIM SCHOOL	(361) 938-5211		001	LISA KARNEI	EE-12	149
ALTERNATIVE INSTRUCTIONAL GOALS						
	(361) 938-5211		002	R J OLIVAREZ	01-12	0
YOAKUM ISD 03	P O BOX 737 YOAKUM 77995-0737 PHONE - (361) 293-3162 FAX - (361) 293-6678	062-903		TOM KELLEY		1616
REGULAR INSTRUCTIONAL						
YOAKUM H S	(361) 293-3442		001	CHRISTOPHER WEGENER	09-12	506
YOAKUM J H	(361) 293-3111		041	PATRICK FRANK	06-08	353
YOAKUM INT	(361) 293-2741		102	GABRIEL ADAMEK	03-05	374
YOAKUM PRI	(361) 293-2011		103	DARRIN STANSBERRY	EE-02	383
YOAKUM PRI	(361) 293-2011		103	PATRICK BREWER	EE-02	383
YORKTOWN ISD 03	P O BOX 487 YORKTOWN 78164-0487 PHONE - (361) 564-2252 FAX - (361) 564-2254	062-904		KATHERINE KUENSTLER		546
REGULAR INSTRUCTIONAL						
YORKTOWN H S	(361) 564-4225 ext:201		001	DR ASHLEY CHANDLER	09-12	156
YORKTOWN J H	(361) 564-4209		041	DR ASHLEY CHANDLER	06-08	116
YORKTOWN EL	(361) 564-2227		102	PAMELA EDWARDS FLORES	EE-05	274
WESTHOFF ISD 03	P O BOX 38 WESTHOFF 77994-0038 PHONE - (830) 236-5519 FAX - (830) 236-5583	062-905		M DAVID KENNEDY		87
REGULAR INSTRUCTIONAL						
WESTHOFF EL	(830) 236-5519		101		PK-08	87
MEYERSVILLE ISD 03	P O BOX 1 MEYERSVILLE 77974-0001 PHONE - (361) 277-5817 FAX - (361) 275-5034	062-906		KELLY CLAY DUNN		132
REGULAR INSTRUCTIONAL						
MEYERSVILLE EL	(361) 275-3639		101	KELLY CLAY DUNN	EE-08	132
063 DICKENS COUNTY		063				
SPUR ISD 17	P O BOX 550 SPUR 79370-0550 PHONE - (806) 271-3272 ext:200 FAX - (806) 271-4575	063-903		CRAIG HAMILTON		246
REGULAR INSTRUCTIONAL						
SPUR SCHOOL	(806) 271-3385 ext:2001		001	JOSE MOLINA	EE-12	246
SPUR SCHOOL	(806) 271-3385 ext:2001		001	MICHAEL NORMAN	EE-12	246
PATTON SPRINGS ISD 17	P O BOX 32	063-906		BRYAN K WHITE		97

Texas Public Schools and Charters, Directory, April 2020

County district, region, school	Mailing address and phone number	Cnty. dist. number	Sch. no.	County and district superintendents, principals	Grades	2018-19 enrollment
REGULAR INSTRUCTIONAL PATTON SPRINGS SCHOOL	AFTON 79220-0032 PHONE - (806) 689-2220 ext:222 FAX - (844) 249-9600 (806) 689-2220 ext:2228		001	SANDRA RAMIREZ	PK-12	97
064 DIMMIT COUNTY		064				
CARRIZO SPRINGS CISD 20	300 N SEVENTH ST CARRIZO SPRING 78834-3102 PHONE - (830) 876-2473 FAX - (830) 876-9700	064-903		DR ALBERTO GONZALES		2219
REGULAR INSTRUCTIONAL CARRIZO SPRINGS H S CARRIZO SPRINGS J H CARRIZO SPRINGS EL CARRIZO SPRINGS INT	(830) 876-9393 (830) 876-2496 (830) 876-3513 ext:3333 (830) 876-3561 ext:5501		001 041 102 103	MICHELLE GONZALEZ MONIQUE GONZALEZ ELISA MARTINEZ MARIO RUIZ	09-12 07-08 EE-03 04-06	623 337 747 512
065 DONLEY COUNTY		065				
CLARENDON ISD 16	P O BOX 610 CLARENDON 79226-0610 PHONE - (806) 874-2062 FAX - (806) 874-2579	065-901		JAROD BELLAR		462
REGULAR INSTRUCTIONAL CLARENDON H S CLARENDON J H CLARENDON EL	(806) 874-2181 (806) 874-3232 (806) 874-3855		001 041 101	LARRY W JEFFERS TRAVIS VICTORY MICHAEL A WORD	09-12 06-08 EE-05	123 114 225
HEDLEY ISD 16	P O BOX 69 HEDLEY 79237-0069 PHONE - (806) 856-5323 ext:22 FAX - (806) 856-5372	065-902		GARRETT BAINS		111
REGULAR INSTRUCTIONAL HEDLEY SCHOOL	(806) 856-5323 ext:23		001	ERIC TODD ALSTON	PK-12	111
066 DUVAL COUNTY		066				
RAMIREZ CSD 02	10492 SCHOOL ST REALITOS 78376-2644 PHONE - (361) 539-4343 FAX - (361) 539-4482	066-005		YLIANA GONZALEZ		27
RAMIREZ EL	(361) 539-4343		101	YLIANA GONZALEZ	EE-06	27
BENAVIDES ISD 02	PO DRAWER P BENAVIDES 78341-0916 PHONE - (361) 256-3003 FAX - (361) 256-3002	066-901		DR MARISA CHAPA		319
REGULAR INSTRUCTIONAL BENAVIDES SECONDARY BENAVIDES EL	(361) 256-3040 (361) 256-3030		001 041	DR ANACITA SUGALAN DR ANACITA SUGALAN	07-12 EE-06	167 152
SAN DIEGO ISD 02	609 W LABBE AVE SAN DIEGO 78384-3499 PHONE - (361) 279-3382 ext:222 FAX - (361) 279-3388	066-902		DR RODRIGO PENA		1477
REGULAR INSTRUCTIONAL SAN DIEGO H S BERNARDA JAIME J H COLLINS-PARR EL	(361) 279-3382 ext:3222 (361) 279-3373 ext:2321 (361) 279-3382 ext:2425		001 041 101	GUADALUPE MARTINEZ NITA VELA VICTORIA JOSLIN	09-12 06-08 EE-05	387 334 756
FREER ISD 02	P O BOX 240 FREER 78357-0240 PHONE - (361) 394-6025 ext:111 FAX - (361) 394-5055	066-903		CONRAD CANTU		822
REGULAR INSTRUCTIONAL FREER H S FREER J H NORMAN M THOMAS EL	(361) 394-6025 ext:212 (361) 394-6025 ext:312 (361) 394-6025 ext:412		002 042 102	LINDA HINOJOSA ROSALVA CAMPOS DR RAY GARZA	09-12 06-08 EE-05	236 182 404
067 EASTLAND COUNTY		067				
CISCO ISD 14	P O BOX 1645 CISCO 76437-1645 PHONE - (254) 442-3056 FAX - (254) 442-1412	067-902		DR RYAN STEELE		866
REGULAR INSTRUCTIONAL CISCO H S CISCO J H CISCO EL ALTERNATIVE INSTRUCTIONAL CISCO LEARNING CENTER	(254) 442-3051 (254) 442-3004 (254) 442-1219 (254) 442-4852		001 041 101 004	CRAIG KENT TOOTER DRAPER SHARON WILCOXEN JULIE PATTERSON	09-12 06-08 EE-05 07-12	245 203 406 12
EASTLAND ISD 14	P O BOX 31	067-903		JASON COCHRAN		1134

Texas Public Schools and Charters, Directory, April 2020

County district, region, school	Mailing address and phone number	Cnty. dist. number	Sch. no.	County and district superintendents, principals	Grades	2018-19 enrollment
REGULAR INSTRUCTIONAL EASTLAND H S EASTLAND MIDDLE SIEBERT EL	EASTLAND 76448-0031 PHONE - (254) 631-5120 FAX - (254) 631-5126 (254) 631-5000 (254) 631-5040 (254) 631-5080					
ALTERNATIVE INSTRUCTIONAL EASTLAND CARE CAMPUS	(254) 631-5120		003	PATRICK ODOM	09-12	0
GORMAN ISD 14	P O BOX 8 GORMAN 76454-0008 PHONE - (254) 734-3171 FAX - (254) 734-3393	067-904		MIKE WINTER		304
REGULAR INSTRUCTIONAL GORMAN H S GORMAN MIDDLE MAXFIELD EL	(254) 734-3171 (254) 734-3171 (254) 734-3171		001 042 101	KELLY KUNKEL KELLY KUNKEL FERNANDO SANDOVAL	09-12 06-08 EE-05	77 73 154
RANGER ISD 14	1842 LOOP 254 E RANGER 76470-9802 PHONE - (254) 647-1187 FAX - (254) 647-5215	067-907		JOHN M THOMPSON		364
REGULAR INSTRUCTIONAL RANGER H S RANGER MIDDLE RANGER EL	(254) 647-3216 (254) 647-3216 (254) 647-1138		001 041 101	JESSIE ELLERBE JESSIE ELLERBE MICHELLE ARNOLD	09-12 06-08 EE-05	98 92 174
RISING STAR ISD 14	P O BOX 37 RISING STAR 76471-5193 PHONE - (254) 643-1981 FAX - (254) 643-1922	067-908		ROBBY STUTEVILLE		167
REGULAR INSTRUCTIONAL RISING STAR H S RISING STAR EL	(254) 643-3521 (254) 643-2431		001 101	ROBBY STUTEVILLE ROBBY STUTEVILLE	07-12 EE-06	76 91
068 ECTOR COUNTY		068				
COMPASS ACADEMY CHARTER SCHOOL 18	5530 BILLY HEXT RD ODESSA 79765 PHONE - (432) 272-1836 FAX - (432) 332-8667	068-802		KATHY KILLINGSWORTH		1116
CHARTER/REGULAR INSTRUCTIONAL COMPASS ACADEMY CHARTER SCHOOL	(432) 272-1836		001	VALERIE MINYEN	PK-12	1116
UTPB STEM ACADEMY 18	4901 E UNIVERSITY BLVD ODESSA 79762 PHONE - (432) 552-2580 FAX - (432) 552-2581	068-803		SHANNON DAVIDSON		721
CHARTER/REGULAR INSTRUCTIONAL UTPB STEM ACADEMY	(432) 552-2580		001	DR JENNIFER SEYBERT	KG-12	721
ECTOR COUNTY ISD 18	P O BOX 3912 ODESSA 79760-3912 PHONE - (432) 456-9879 FAX - (432) 456-9878	068-901		DR SCOTT R MURI		33288
REGULAR INSTRUCTIONAL ODESSA H S PERMAN H S GEORGE H W BUSH NEW TECH ODESSA ODESSA CAREER AND TECHNICAL EARLY COLLEGE H S ODESSA COLLEGIATE ACADEMY EARLY COLLEGE H S BONHAM MIDDLE BOWIE MIDDLE CROCKETT MIDDLE WILSON & YOUNG MEDAL OF HONOR MIDDLE NIMITZ MIDDLE ECTOR COLLEGE PREP SUCCESS ACADEMY GALE POND ALAMO EL AUSTIN MONTESSORI MAGNET BURLESON EL BURNET EL CAMERON DUAL LANGUAGE MAGNET CARVER EARLY EE-KG DOWLING EL GOLIAD EL GONZALES EL EL MAGNET AT HAYS SAM HOUSTON EL IRELAND EL LAMAR EARLY EE-KG EL MAGNET AT MILAM EL PEASE EL EL MAGNET AT REAGAN EL ROSS EL SAN JACINTO EL	(432) 456-0029 (432) 456-0039 (432) 456-6989 (432) 456-6400 (432) 456-6429 (432) 456-0429 (432) 456-0439 (432) 456-0449 (432) 456-0459 (432) 456-0469 (432) 456-0479 (432) 456-1019 (432) 456-1029 (432) 456-1039 (432) 456-1049 (432) 456-1059 (432) 456-1069 (432) 456-1079 (432) 456-1109 (432) 456-1119 (432) 456-1129 (432) 456-1139 (432) 456-1149 (432) 456-1159 (432) 456-1169 (432) 456-1179 (432) 456-1189 (432) 456-1199 (432) 456-1219		002 003 011 014 015 042 043 044 045 046 047 101 102 103 104 105 106 107 110 111 112 113 114 115 116 117 118 119 121	MAURICIO MARQUEZ DANNY GEX GERARDO RAMIREZ KARL MILLER JAMES RAMAGE MITCH GERIG BRIAN ELLINGTON MARIBEL ARANDA ANTHONY GARCIA TERESA WILLISON CHARLES QUINTELA REGINA LEE TANIA HAGOOD TRISTAN SPECTER MARISSA KING DAVID BARGAS SHERRY PALMER KRISTABEL REGALADO CRISTABEL GONZALES ANGIE MOAD JULIE MARSHALL CRYSTAL MARQUEZ KATHERINE OCHOA MARY JANE HUTCHINS NATALIE FITZGERALD KAMYE SMITH WAYNE SQUIERS SUSAN HENDRICKS ERIN BUENO	09-12 09-12 09-12 09-12 09-12 06-08 06-08 06-08 06-08 06-08 06-08 06-08 PK-05 PK-05 KG-05 KG-05 PK-06 EE-PK KG-05 KG-05 KG-05 PK-05 PK-05 KG-05 EE-PK PK-05 PK-02 PK-05 KG-05 KG-05	3850 3817 361 319 233 1075 1247 1199 1116 1301 1395 364 449 543 559 531 556 567 552 441 396 534 576 594 534 650 576 427 506

Texas Public Schools and Charters, Directory, April 2020

County district, region, school	Mailing address and phone number	Cnty. dist. number	Sch. no.	County and district superintendents, principals	Grades	2018-19 enrollment
EL MAGNET AT TRAVIS	(432) 456-1229		122	LINDA VOSS	03-05	413
EL MAGNET AT ZAVALA	(432) 456-1239		123	TANYA GALINDO	PK-02	514
NOEL EL	(432) 456-1249		124	JENNIE CHAVEZ	03-05	516
BLANTON EL	(432) 456-1259		125	STACEY MOLYNEAUX	PK-05	555
MURRY FLY EL	(432) 456-1269		126	SAMMY MARTINEZ	PK-05	824
EL MAGNET AT BLACKSHEAR	(432) 456-1279		127	VALERIE RIVERA	KG-05	683
L B JOHNSON EL	(432) 456-1289		128	ALISHA HOLGUIN	KG-05	711
BARBARA JORDAN EL	(432) 456-1299		129	CHRISTOPHER HOUSTON	KG-05	771
LAURO CAVAZOS EL	(432) 456-1309		130	AMANDA MONTELONGO	KG-05	807
EDWARD K DOWNING EL	(432) 456-5939		131	MARCOS LOPEZ	KG-05	708
G E 'BUDDY' WEST EL	(432) 456-1329		132	GISELA DAVILA	KG-05	701
LEE BUICE EL	(432) 456-1339		133	JESSICA RICKMAN	KG-05	670
REG DAY SCHOOL FOR DEAF	(915) 456-1919		191	DR TRACY TAYLOR	EE-12	8
ALTERNATIVE INSTRUCTIONAL						
ECTOR CO YOUTH CTR	(432) 456-0049		005	ADAM PORTILLO	04-12	19
DAEP INSTRUCTIONAL						
ALTER ED CTR	(432) 456-0049		004	ADAM PORTILLO	06-12	100
069 EDWARDS COUNTY		069				
ROCKSPRINGS ISD 15	P O BOX 157 ROCKSPRINGS 78880-0157 PHONE - (830) 683-4137 FAX - (830) 683-4141	069-901		DARON WORRELL		306
REGULAR INSTRUCTIONAL						
ROCKSPRINGS K-12	(830) 683-4136		001	EDDIE BYROM	EE-12	306
ROCKSPRINGS K-12	(830) 683-4136		001	BRIAN MCCRAW	EE-12	306
NUECES CANYON CISD 15		069-902		KRISTI POWERS		280
	P O BOX 118 BARKSDALE 78828-0118 PHONE - (830) 234-3514 FAX - (830) 234-3435					
REGULAR INSTRUCTIONAL						
NUECES CANYON JH/HS	(830) 234-3524		001	NAPHTALI FLETCHER	07-12	106
NUECES CANYON EL	(830) 597-3218		101	SHAWNA MOORE	EE-06	174
070 ELLIS COUNTY		070				
WAXAHACHIE FAITH FAMILY ACADEMY 10	1620 FALCON DR DESOTO 75115 PHONE - (972) 224-4110 FAX - (972) 224-4133	070-801		DR MOLLIE J PURCELL		2646
CHARTER/ALTERNATIVE INSTRUCTIONAL						
OAK CLIFF FAITH FAMILY ACADEMY	(972) 224-4110		002	TIEN NGUYEN	PK-12	2363
FAITH FAMILY MASTER ACADEMY	(972) 224-4110		041	MONICA KRAMER	PK-08	283
AVALON ISD 10		070-901		KHRISTOPHER MARSHALL		362
	P O BOX 455 AVALON 76623-0455 PHONE - (972) 627-3251 FAX - (972) 627-3220					
REGULAR INSTRUCTIONAL						
AVALON SCHOOL	(972) 627-3251		001	JODY TENNERY	PK-12	362
AVALON SCHOOL	(972) 627-3251		001	TONY HERNANDEZ	PK-12	362
ENNIS ISD 10		070-903		JAY TULLOS		5850
	P O BOX 1420 ENNIS 75120-1420 PHONE - (972) 872-7000 FAX - (972) 875-8667					
REGULAR INSTRUCTIONAL						
ENNIS H S	(972) 872-3500		002	WADE BISHOP	09-12	1670
ENNIS J H	(972) 872-3850		042	SHEILA THOMAS	07-08	877
DORIE MILLER INT	(972) 872-3775		043	LINDSEY WOOD	04-06	635
AUSTIN EL	(972) 872-7190		101	BOBBY WHITE	01-03	281
HOUSTON EL	(972) 872-7285		102	LORI REDNING	01-03	307
BOWIE EL	(972) 872-7234		103	JOHN PETERSON	01-03	366
TRAVIS EL	(972) 872-7455		104	PHILIP BLACK	01-03	300
JACK LUMMUS INT	(972) 872-7060 ext:7060		105	RODNEY MCNEILL	04-06	638
DAVID S CROCKETT EARLY CHILDHOOD CENTER	(972) 872-7131		106	DEANNA GRYDER	EE-KG	401
G W CARVER EARLY CHILDHOOD CENTER	(972) 872-3730		107	SUSAN JONES	EE-KG	375
FERRIS ISD 10		070-905		JAMES HARTMAN		2709
	P O BOX 459 FERRIS 75125-0459 PHONE - (972) 544-3858 FAX - (972) 544-2784					
REGULAR INSTRUCTIONAL						
FERRIS H S	(972) 544-3737		002	ANDRU GILBERT	09-12	767
FERRIS J H	(972) 544-3737		041	CJ LOWERY	06-08	607
HAZEL INGRAM EL	(972) 544-3212		103	VICKIE GRIFFITH	EE-KG	398
FERRIS INT	(972) 544-8662		104	CHRISTY WEETE	04-05	426
LUCY MAE MCDONALD EL	(972) 544-2574		105	CHRIS HAWKINS	01-03	511
ITALY ISD 10		070-907		DR MICHELLE RENEE SCHWIND		602
	300 S COLLEGE ITALY 76651 PHONE - (972) 483-1815 FAX - (972) 483-6152					

Texas Public Schools and Charters, Directory, April 2020

County district, region, school	Mailing address and phone number	Cnty. dist. number	Sch. no.	County and district superintendents, principals	Grades	2018-19 enrollment
REGULAR INSTRUCTIONAL						
ITALY H S	(972) 483-7411		001	JASON LAWSON	07-12	260
STAFFORD EL	(972) 483-6342		101	LAKESHA BASS	EE-06	342
MIDLOTHIAN ISD 10	100 WALTER STEPHENSON R MIDLOTHIAN 76065-3418 PHONE - (972) 775-8296 FAX - (972) 775-1757	070-908		DR LANE LEDBETTER		9389
REGULAR INSTRUCTIONAL						
MIDLOTHIAN H S	(972) 775-8226		001	GARY GATES	09-12	1829
MIDLOTHIAN HERITAGE H S	(972) 775-8296		003	KRISTA TIPTON	09-12	969
FRANK SEALE MIDDLE	(972) 775-6145		042	KRISTOPHER VERNON	06-08	1168
WALNUT GROVE MIDDLE	(972) 775-5355		044	BRIAN BLACKWELL	06-08	1120
EARL & MARTHALU DIETERICH MIDDLE	(972) 775-8296		045	AMANDA RODGERS	06-08	0
IRVIN EL	(972) 775-8239		103	JOSH ROBERTS	KG-05	338
T E BAXTER EL	(972) 775-8281		104	RYAN TIMM	EE-05	631
LONGBRANCH EL	(972) 775-2830		105	KARENA BLACKWELL	EE-05	594
MT PEAK EL	(972) 775-2881		106	SHANNON THOMPSON	EE-05	733
J A VITOVSKY EL	(972) 775-5536		107	HOLLYE WALKER	EE-05	654
LARUE MILLER EL	(972) 775-4497		108	SHANNON WEST	EE KG-05	718
DOLORES MCCLATCHEY EL	(972) 775-5266		109	STACY GERMANY	KG-05	635
MILFORD ISD 10	P O BOX 545 MILFORD 76670-0545 PHONE - (972) 493-2911 FAX - (972) 493-2429	070-909		VERNON ORNDORFF		266
REGULAR INSTRUCTIONAL						
MILFORD SCHOOL	(972) 493-2921 ext:13		001	CYNTHIA LYNN DOCKERY	EE-12	266
PALMER ISD 10	P O BOX 790 PALMER 75152-0790 PHONE - (972) 449-3389 ext:600 FAX - (972) 845-2112	070-910		KEVIN NOACK		1226
REGULAR INSTRUCTIONAL						
PALMER H S	(972) 449-3487		001	BRIAN WARNER	09-12	321
PALMER MIDDLE	(972) 449-3319		041	KRISTIN MIDDLEBROOKS	04-08	380
PALMER EL	(972) 449-3132		101	ALLYSON SPURGEON	EE-04	525
RED OAK ISD 10	P O BOX 9000 RED OAK 75154-9000 PHONE - (972) 617-2941 FAX - (972) 617-4333	070-911		BRENDA SANFORD		5891
REGULAR INSTRUCTIONAL						
RED OAK H S	(972) 617-3535		001	DR MILLER BEAIRD	09-12	1885
RED OAK MIDDLE	(972) 617-0066		041	HOWARD GATEWOOD	06-08	1433
RED OAK EL	(972) 617-3523		101	MEGAN CORNS	EE-05	602
WOODEN EL	(972) 617-2977		102	AMY WEIS	EE-05	580
EASTRIDGE EL	(972) 617-2266		103	MICHELLE OWEN	EE-05	441
SHIELDS EL	(972) 617-4799		105	SHONDRA JONES	EE-05	558
RUSSELL P SCHUPMANN EL	(972) 617-2941		107	ASHLEY JACKSON	EE-05	392
WAXAHACHIE ISD 10	411 N GIBSON ST WAXAHACHIE 75165-3007 PHONE - (972) 923-4631 FAX - (972) 923-4759	070-912		DR BONNY CAIN		8937
REGULAR INSTRUCTIONAL						
WAXAHACHIE H S	(972) 923-4600		002	TONYA HARRIS	09-12	2363
WAXAHACHIE GLOBAL H S	(972) 923-4761		004	KEN LYNCH	09-12	352
EDDIE FINLEY SR J H	(972) 923-4680		042	DEREK ZANDT	06-08	603
ROBBIE E HOWARD J H	(972) 923-4771 ext:506		043	RYAN CAVAZOS	06-08	633
EVELYN LOVE COLEMAN J H	(972) 923-4790		045	BRAD ANDREWS	06-08	899
NORTHSIDE EL	(972) 923-4610		104	STEFANI FOSTER	EE KG-05	388
DUNAWAY EL	(972) 923-4646		106	EMILY CAMARENA	KG-05	461
SHACKELFORD EL	(972) 923-4666		107	RUSTY EAST	EE KG-05	524
WEDGEWORTH EL	(972) 923-4640		108	TIMOTHY DAY	KG-05	655
MARGARET L FELTY EL	(972) 923-4616		110	DARLA WILSON	EE KG-05	529
OLIVER E CLIFT EL	(972) 923-4720		111	CHRISTI KUBIN	KG-05	504
MARVIN EL	(972) 923-4670		112	CHRISTI BAILEY	KG-05	366
TURNER PREKINDERGARTEN ACADEMY	(972) 923-4690		113	VERONICA SCHAEFFER	EE-PK	223
WILEMON STEAM ACADEMY	(972) 923-4780		114	KATE AUTHIER	KG-05	399
MAX H SIMPSON EL	(972) 923-4631		115		KG-05	0
ALTERNATIVE INSTRUCTIONAL						
WAXAHACHIE H S OF CHOICE	(972) 923-4758 ext:216		003	DR AL BENSKIN	09-12	38
MAYPEARL ISD 10	P O BOX 40 MAYPEARL 76064-0040 PHONE - (972) 435-1000 FAX - (972) 435-1001	070-915		RITCHIE BOWLING		1184
REGULAR INSTRUCTIONAL						
MAYPEARL H S	(972) 435-1020		001	ERIC JANSZEN	09-12	380
MAYPEARL MIDDLE	(972) 435-1015		041	BRIAN GARRISON	06-08	360
LORENE SMITH KIRKPATRICK EL	(972) 435-1010		101	CRISTIN VOTAW	02-05	444
MAYPEARL PRI	(972) 435-1099		102	KATHY DEGEEST	PK-01	0

Texas Public Schools and Charters, Directory, April 2020

County district, region, school	Mailing address and phone number	Cnty. dist. number	Sch. no.	County and district superintendents, principals	Grades	2018-19 enrollment
071 EL PASO COUNTY						
071						
BURNHAM WOOD CHARTER SCHOOL DISTRICT 19	7310 BISHOP FLORES DR EL PASO 79912-1429 PHONE - (915) 584-9499 FAX - (915) 585-8814	071-801		DR JOE GONZALES		850
CHARTER/REGULAR INSTRUCTIONAL						
HOWARD BURNHAM EL	(915) 584-9499		001	AUDREY SHETTY	KG-05	419
DAVINCI SCHOOL FOR SCIENCE AND THE ARTS	(915) 584-4024		003	LUIS JACQUEZ	06-12	431
THE LINGUISTIC ACAD OF EL PASO-CULTURAL DEMO SITE	(915) 584-9499		004	GEORGINA HERASSALAS	EE-06	0
TRIUMPH PUBLIC HIGH SCHOOLS-EL PASO 19	P O BOX 15644 SAN ANTONIO 78212 PHONE - (915) 629-0138 FAX - (210) 227-7879	071-803		FRANCES BERRONES-JOHNSON		221
CHARTER/ALTERNATIVE INSTRUCTIONAL						
TRIUMPH PUBLIC HIGH SCHOOLS-EL PASO WEST	(915) 532-7216		001	PATRICIA RAMOS	09-12	104
TRIUMPH PUBLIC HIGH SCHOOLS-EL PASO EAST	(915) 298-3637		002	LUIS LIANO	09-12	117
EL PASO ACADEMY 19	11000 ARGAL CT EL PASO 79935 PHONE - (915) 590-8589 ext:227 FAX - (915) 590-0052	071-804		SARAH GROSS		364
CHARTER/ALTERNATIVE INSTRUCTIONAL						
EL PASO ACADEMY	(915) 590-8589		001	LARUA CARRERA-ESTRADA	09-12	199
EL PASO ACADEMY WEST	(915) 845-7997		002	BEATRIZ ZAVALA	09-12	165
HARMONY SCIENCE ACAD (EL PASO) 19	9321 W SAM HOUSTON PKWY HOUSTON 77099 PHONE - (713) 343-3333 FAX - (713) 777-8555	071-806		FATIH AY		3585
CHARTER/REGULAR INSTRUCTIONAL						
HARMONY SCIENCE ACAD (EL PASO)	(915) 859-4620		001	MUCAHIT TUREL	06-12	863
HARMONY SCHOOL OF INNOVATION - EL PASO	(915) 757-2929		002	RIZA GURLEK	KG-12	1086
HARMONY SCIENCE ACADEMY - LUBBOCK	(806) 747-1000		004	SELCUK BAKIR	PK-08	413
HARMONY SCIENCE ACADEMY - ODESSA	(432) 363-6000		005	YUKSEL KOCAK	KG-08	498
HARMONY SCHOOL OF EXCELLENCE - EL PASO	(915) 307-4412		006	MICHELLE MELENDEZ	KG-05	705
HARMONY SCHOOL OF SCIENCE - EL PASO	(915) 626-5086		007		PK-02 06	0
LA FE PREPARATORY SCHOOL 19	616 E FATHER RAHM AVE EL PASO 79901 PHONE - (915) 533-3922 FAX - (915) 533-4175	071-807		ROBERT GONZALES		235
CHARTER/REGULAR INSTRUCTIONAL						
LA FE PREPARATORY SCHOOL	(915) 533-3922		101	MAGDALENA VALDEZ	PK-08	235
VISTA DEL FUTURO CHARTER SCHOOL 19	7310 BISHOP FLORES EL PASO 79912 PHONE - (915) 855-8143 FAX - (915) 855-8179	071-809		DR JOE GONZALES		368
CHARTER/REGULAR INSTRUCTIONAL						
VISTA DEL FUTURO CHARTER SCHOOL	(915) 855-8143		001	YVONNE WHITMAN	KG-06	368
EL PASO LEADERSHIP ACADEMY 19	1918 TEXAS AVE EL PASO 79901 PHONE - (915) 298-3900 FAX - (915) 400-7971	071-810		VICTOR OMAR YANAR		207
CHARTER/REGULAR INSTRUCTIONAL						
EL PASO LEADERSHIP ACADEMY	(915) 298-3900		001	DIANNE JONES	06-08	207
CLINT ISD 19	14521 HORIZON BLVD EL PASO 79928 PHONE - (915) 926-4000 FAX - (915) 926-4009	071-901		JUAN I MARTINEZ		11388
REGULAR INSTRUCTIONAL						
CLINT H S	(915) 926-8300		001	GARRETT RITCHEY	09-12	694
MOUNTAIN VIEW H S	(915) 926-5000		002	ROBERTO TREJO	09-12	835
HORIZON H S	(915) 926-4200		004	ELENA ACOSTA	09-12	1579
CLINT ISD EARLY COLLEGE ACADEMY	(915) 926-8100		009	EDMOND MARTINEZ	09-12	297
CLINT J H SCHOOL	(915) 926-8000		041	NOEMI HERNANDEZ	06-08	538
EAST MONTANA MIDDLE	(915) 926-5200		042	DR JUANITA GUERRA	06-08	670
HORIZON MIDDLE	(915) 926-4700		044	VERONICA CANDELARIA	06-08	744
RICARDO ESTRADA MIDDLE	(915) 926-4800		045	LORRAINE VIDALES	06-08	741
WM DAVID SURRATT EL	(915) 926-8200		101	MELISSA WILLIAMS	EE-05	1003
RED SANDS EL	(915) 926-5400		102	CARLOS VILLALOBOS	EE-05	714
DESERT HILLS EL	(915) 926-4500		103	ADRIANA CANTU	EE-05	1032
MONTANA VISTA EL	(915) 926-5300		104	CAIN CASTILLO	EE-05	623
FRANK MACIAS EL	(915) 926-4600		105	OLGA LOPEZ	EE-05	1040
CARROLL T WELCH EL	(915) 926-4400		106	MARGARITA FLORES	EE-05	878
JJAEP INSTRUCTIONAL						
CLINT ISD JJAEP	(915) 434-9600		039		06-12	0
EL PASO ISD 19	P O BOX 20100 EL PASO 79998-0100 PHONE - (915) 230-2577	071-902		JUAN E CABRERA		57315

Texas Public Schools and Charters, Directory, April 2020

County district, region, school	Mailing address and phone number	Cnty. dist. number	Sch. no.	County and district superintendents, principals	Grades	2018-19 enrollment
REGULAR INSTRUCTIONAL						
ANDRESS H S	(915) 832-8600		001	JOSEPH MANAGO	09-12	1496
AUSTIN H S	(915) 587-2500		002	CYNDI SEVERNS-PONCE	09-12	1330
BOWIE H S	(915) 496-8200		003	FRANCISCO ORDAZ	09-12	1553
BURGES H S	(915) 780-1100		004	CHRISTOPHER SMITH	09-12	1356
BURGES H S	(915) 780-1100		004	JASON LONG	09-12	1553
CORONADO H S	(915) 834-2460		005	MARC ESCARENO	09-12	2716
EL PASO H S	(915) 496-8300		006	MARK PAZ	09-12	1525
CAREER & TECH ED CTR	(915) 545-5900		007	MATTHEW FARLEY	09-12	0
IRVIN H S	(915) 587-3500		008	MARY ANNA HARMON GIBA	09-12	1357
JEFFERSON H S	(915) 496-8010		009	CYNTHIA LUNA	09-12	1116
FRANKLIN H S	(915) 832-6600		010	MARY MENA	09-12	2871
SILVA HEALTH MAGNET	(915) 533-9654		011	CYNTHIA LUNA	09-12	749
CHAPIN H S	(915) 832-6730		012	ROBERT MARSH	09-12	1836
HS-3 NW H S			013		09-12	0
HS-5 NE H S			014		09-12	0
TRANSMOUNTAIN EARLY COLLEGE H S	(915) 887-6805		015	BARBARA BRINKLEY-LOPEZ	09-12	416
YOUNG WOMEN'S STEAM RESEARCH & PREPARATORY ACADEMY	(915) 236-4830		019	DR CYNTHIA ONTIVEROS	06-12	279
HENDERSON MIDDLE	(915) 887-3080		041	JASON YTURRALDE	06-08	721
ROSS MIDDLE	(915) 887-3060		042	JASON YTURRALDE	06-08	812
CANYON HILLS MIDDLE	(915) 231-2240		043	CARLOS GOMEZ	06-08	753
GUILLEN MIDDLE	(915) 496-4620		044	MONICA LYONS	06-08	708
CHARLES MIDDLE	(915) 849-3940		045	DAVID ZAMORA	06-08	578
MOREHEAD MIDDLE	(915) 231-2140		046	PEGGY GUSTAFSON	06-08	640
MAGOFFIN MIDDLE	(915) 231-2160		047	YVONNE PORTILLO	06-08	715
TERRACE HILLS MIDDLE	(915) 231-2120		048	LETICIA EWING	06-08	504
BASSETT MIDDLE	(915) 231-2260		049	MICHAEL MENDOZA	06-08	678
LINCOLN MIDDLE	(915) 231-2180		051	HEIDI APPEL	06-08	766
WIGGS MIDDLE	(915) 231-2100		052	TIMOTHY G LUTHER	06-08	901
HORNEDO MIDDLE	(915) 231-2200		053	MICAELA L VARELA	06-08	1323
ARMENDARIZ MIDDLE	(915) 546-9012		054	CYNTHIA ONTIVEROS	06-08	523
RICHARDSON MIDDLE	(915) 822-8829		055	RAGEN CHAPPELL III	06-08	733
BROWN MIDDLE	(915) 774-4080		056	CORINA FAVELA	06-08	1037
MS-5 NW MIDDLE			058		06-08	0
AOY EL	(915) 351-3220		103	MARY ARNOLD	EE-05	397
BLISS EL	(915) 587-2540		105	NARICHICA HANDY	EE-05	502
BONHAM EL	(915) 881-6950		106	SANDRA SANCHEZ	EE-05	223
CLARDY EL	(915) 887-4040		109	LETICIA FOSTER	EE-05	498
COLDWELL EL	(915) 231-2220		110	JOSE GIJON	PK-05	492
COOLEY EL	(915) 780-1020		111	ELIZABETH PRANGNER	EE-05	464
CROCKETT EL	(915) 587-2640		112	ELCO RAMOS	EE-05	480
CROSBY EL	(915) 780-1040		113	ALONZO BARRAZA	EE-05	441
DOUGLASS EL	(915) 496-8070		114	MARIA GUERRA	EE-05	231
DOWELL EL	(915) 231-2560		115	YENI ONTIVEROS	EE-05	365
FANNIN EL	(915) 849-3910		116	PEGGY GUSTAFSON	EE-05	472
HART EL	(915) 236-8825		118	ANGELICA NEGRETE	EE-05	490
HAWKINS EL	(915) 587-2660		119	ADRIANA RUIZ	EE-05	297
HILLSIDE EL	(915) 587-2560		121	CYNTHIA ANDERSON	EE-05	531
HUGHEY EL	(915) 832-6670		123	LILIA AGUILERA	EE-05	563
LAMAR EL	(915) 351-3200		125	BERTHA MARTINEZ	EE-05	370
LOGAN EL	(915) 231-2720		128	NANCY HANSON	PK-05	607
MACARTHUR EL-INT	(915) 587-2680		129	ROSE ANN MARTINEZ	PK-08	853
MESITA EL	(915) 496-8180		130	LAILA FERRIS	EE-05	1107
MILAM EL	(915) 587-2520		131	WANDA JOHNSON	EE-05	788
NEWMAN EL	(915) 587-3580		133	PAULETTA HOWARD	EE-05	410
PARK EL	(915) 587-3540		134	CARMEN DWYER	PK-05	516
PUTNAM EL	(915) 832-6700		135	CYNTHIA SANCHEZ	EE-05	418
ROBERTS EL	(915) 231-2660		136	RAFAEL GUARDADO	EE-05	372
RUSK EL	(915) 587-2580		138	MONICA BRINKLEY	EE-05	260
STANTON EL	(915) 587-3520		141	DR SARAH CHAVEZ-GIBSON	EE-05	429
COLLINS EL	(915) 231-2600		142	LETICIA EWING	EE-05	429
TRAVIS EL	(915) 231-2740		143	ARMANDO LLANOS	PK-05	368
WESTERN HILLS EL	(915) 832-6950		146	CRISTINA BENAVIDES	EE-05	414
ZACH WHITE EL	(915) 584-1141		147	JOCELYN SCOTT	EE-05	450
ZAVALA EL	(915) 496-8160		148	ALMA D BROCKHOFF	EE-05	230
CLENDENIN EL	(915) 231-2640		149	MARTHA MARTINEZ	EE-05	442
LEE EL	(915) 587-3560		150	TERRY MONTES	EE-05	564
CIELO VISTA EL	(915) 626-2000		151	KATHRYN B MCMILLAN	EE-05	380
WHITAKER EL	(915) 231-2820		153	ANTOINETTE CARPENTER	PK-05	422
JOHNSON EL	(915) 832-3940		155	PEGGY GUSTAFSON	EE-05	447
RIVERA EL	(915) 231-2780		156	CINDY CONTRERAS	EE-05	340
BRADLEY EL	(915) 849-2840		158	KATHLEEN ESE	EE-05	379
POLK EL	(915) 832-6970		159	SANDRA SPIVEY	EE-05	700
MITZI BOND EL	(915) 832-6930		160	RACHEL M VILLALOBOS	EE-05	609
NIXON EL	(915) 849-5700		161	CHRISTINE MILES	EE-05	704
GREEN EL	(915) 231-2700		162	CHARLOTTE J QUINTANA	EE-05	409
GUERRERO EL	(915) 231-2680		163	JILL CROSSLEY	EE-05	519
BARRON EL	(915) 849-4220		165	LIDIA ANGUIANO	EE-05	429
KOHLBERG EL	(915) 833-9405		166	MICHELLE D PRINGLE	EE-05	595
MORENO EL	(915) 832-6650		167	CHRISTINA CHAPA	EE-05	463
TIPPIN EL	(915) 585-4750		168	GINA RODRIGUEZ-NUNEZ	EE-05	598
H R MOYE EL	(915) 774-4000		169	JESUS MEDINA	EE-05	466
E-10 NW EL	(915) 779-3781		170		EE-05	0
E-2 CENTRAL NE EL DON'T USE			172		EE-05	0
E-11 CENTRAL NW EL			173		EE-05	0
WILLIAM C HERRERA EL	(915) 774-7700		174	DIANA PROVENCIO	EE-05	579
COLIN L POWELL EL	(915) 779-3781		175	ANDREW VELLEUX	EE-05	671

Texas Public Schools and Charters, Directory, April 2020

County district, region, school	Mailing address and phone number	Cnty. dist. number	County and district superintendents,		2018-19 enrollment
			Sch. no.	principals	
E-14 MODULAR WESTSIDE EL			176		0
MARGUERITE J LUNDY EL	(915) 774-7750		177	LOURDES LUGO	732
TOM LEA JR EL	(915) 774-7725		178	MICHELLE V CASILLAS	840
E-17 NE EL SANDSTONE RANCH			179		0
PREK PARTNERSHIP SCHOOL	(915) 236-0400		181	FERNANDO VASQUEZ	13
DR JOSEPH TORRES EL	(915) 230-2000		182		0
ALTERNATIVE INSTRUCTIONAL					
COLLEGE CAREER TECHNOLOGY ACADEMY (CCTA)	(915) 545-5960		020	MONICA ORTEGA	199
DELTA ACADEMY	(915) 774-0447		025	ERNIE WATTS	65
JJAEP INSTRUCTIONAL					
ABOUT FACE JJAEP	(915) 351-3240		180	BERTHA MARTINEZ	0
DAEP INSTRUCTIONAL					
TELLES ACADEMY	(915) 496-4600		027	LORENZO MUNOZ	16
ABOUT FACE PROGRAM EL	(915) 351-3240		171	BERTHA MARTINEZ	13
FABENS ISD 19	P O BOX 697 FABENS 79838-0697 PHONE - (915) 765-2600 FAX - (915) 764-2968	071-903		DR VERONICA VIJIL	2239
REGULAR INSTRUCTIONAL					
FABENS H S	(915) 765-2620		001	ANTHONY L PRADO	745
FABENS MIDDLE	(915) 765-2630		041	NANCY TORRES	488
JOHANNA O'DONNELL INT	(915) 765-2640		103	CORINA RUIZ	325
FABENS EL	(915) 765-2650		105	RICHARD LOPEZ	681
JJAEP INSTRUCTIONAL					
FABENS JJAEP	(915) 434-0000		042		0
SAN ELIZARIO ISD 19	P O BOX 920 SAN ELIZARIO 79849-0920 PHONE - (915) 872-3900 FAX - (915) 872-3903	071-904		DR JEANNIE MEZA-CHAVEZ	3688
REGULAR INSTRUCTIONAL					
SAN ELIZARIO H S	(915) 872-3970		001	MARIBEL GUILLEN	1062
ANN M GARCIA-ENRIQUEZ MIDDLE	(915) 872-3960		041	APRIL SOLIZ MARIONI	542
L G ALARCON EL	(915) 872-3930		101	JULISSA ESQUIVEL	570
LORENZO LOYA PRI	(915) 872-3940		102	NORMA ANN CASILLAS	522
JOSEFA L SAMBRANO EL	(915) 872-3950		103	LETICIA DE SANTOS	493
ALFONSO BORREGO SR EL	(915) 872-3910		104	TERESA WILKS	479
JJAEP INSTRUCTIONAL					
SAN ELIZARIO JJAEP			003		0
YSLETA ISD 19	9600 SIMS DR EL PASO 79925-7225 PHONE - (915) 434-0000 FAX - (915) 591-4144	071-905		DR XAVIER DE LA TORRE	41064
REGULAR INSTRUCTIONAL					
BEL AIR H S	(915) 434-2000		001	CHARLES GARCIA	1955
EASTWOOD H S	(915) 434-4000		002	JAMES D BOATRIGHT	1620
PARKLAND H S	(915) 434-6000		003	PENELOPE BANKSTON	1622
YSLETA H S	(915) 434-8000		004	SILVIA A RENDON	1434
RIVERSIDE H S	(915) 434-7000		005	DANIEL GURANY	1098
J M HANKS H S	(915) 434-5000		007	ENRIQUE HERRERA	1641
DEL VALLE H S	(915) 434-3000		008	ANTONIO ACUNA	2060
VALLE VERDE EARLY COLLEGE H S	(915) 434-1500		017	PAUL COVEY	403
YOUNG WOMEN'S LEADERSHIP ACADEMY	(915) 434-1300		018	MALINDA CARRI-VILLALOBOS	395
PARKLAND MIDDLE	(915) 434-6300		042	DR ANGELA REYNA	1340
EASTWOOD MIDDLE	(915) 434-4300		043	SARAH VENEGAS	1522
RIVERSIDE MIDDLE	(915) 434-7300		044	JACOB VALTIERRA	511
YSLETA MIDDLE	(915) 434-8200		046	DAVID R GONZALEZ	622
DESERT VIEW MIDDLE	(915) 434-5300		048	JAVIER SALGADO	348
INDIAN RIDGE MIDDLE	(915) 434-5400		050	PAULINE MUELA	623
RIO BRAVO MIDDLE	(915) 434-8400		052	DR SANDRA CALZADA	447
BEL AIR MIDDLE	(915) 434-2200		055	DANA DEROUEN	814
DEL VALLE MIDDLE	(915) 434-3300		056	AMY BEJARANO-ALARCON	1308
J M HANKS MIDDLE	(915) 434-0000		057		0
ASCARATE EL	(915) 434-7400		101	CLAUDIA A URENO-OLIVAS	411
CEDAR GROVE EL	(915) 434-7600		103	DOLORES ACOSTA	424
DEL NORTE HEIGHTS EL	(915) 434-2400		104	CLAUDIA POBLANO	322
DOLPHIN TERRACE EL	(915) 434-6500		105	LORRAINE MARTINEZ	592
EASTWOOD KNOLLS	(915) 434-4400		106	ROBERT MARTINEZ	877
EDGE MERE EL	(915) 434-4700		107	JOSE PEREZ	721
HACIENDA HEIGHTS EL	(915) 434-2500		108	MARIA AGUILAR	447
LOMA TERRACE EL	(915) 434-2600		109	ALEX ARMENDARIZ	533
MARIAN MANOR EL	(915) 434-3600		110	NATALIE ALVAREZ	304
NORTH LOOP EL	(915) 434-2800		112	DENISE JONES	344
PARKLAND EL	(915) 434-6600		113	ROXANNE MERFA	575
RAMONA EL	(915) 434-7700		114	IRENE AHUMADA	274
SAGELAND EL	(915) 434-2900		116	RACHAEL BLAIR	564
SCOTSDALE EL	(915) 434-4800		117	JUAN GUZMAN	827
SOUTH LOOP EL	(915) 434-8800		118	NORMA MYERS	258
YSLETA EL	(915) 434-8900		119	NORMA OSUNA	477
EAST POINT EL	(915) 434-4500		120	DANA BOYD	865
MESA VISTA EL	(915) 434-2700		121	NORMA SIERRA	428
PASODALE EL	(915) 434-8500		122	DAVID MEDINA	679
PRESA EL	(915) 434-8700		123	WENDY BANEGAS	317
EASTWOOD HEIGHTS EL	(915) 434-4600		124	RAUL MENDOZA	756
CAPISTRANO EL	(915) 434-8600		127	CHRISTOPHER PUGA	410

Texas Public Schools and Charters, Directory, April 2020

County district, region, school	Mailing address and phone number	Cnty. dist. number	Sch. no.	County and district superintendents, principals	Grades	2018-19 enrollment
VISTA HILLS EL	(915) 434-5700		128	LAURA J CALDERON	EE-06	654
GLEN COVE EL	(915) 434-5500		129	MARGARITA MENDOZA	EE-05	805
LE BARRON PARK EL	(915) 434-3500		130	MARITZA BALDERRAMA	EE-05	579
PEBBLE HILLS EL	(915) 434-5600		131	IRENE YOUNGS	EE-05	743
TIERRA DEL SOL EL	(915) 434-5800		132	MICHELLE ROMERO	EE-06	742
LANCASTER EL	(915) 434-3400		133	VERONICA FRIAS	EE KG-05	467
YSLETA PK CENTER	(915) 434-9500		134	HEATHER KARNS	EE-PK	730
MISSION VALLEY EL	(915) 434-3700		135	VERONICA ALVIDREZ	EE KG-05	431
DESERTAIRE EL	(915) 434-6400		136	BETH HARBISON	EE KG-05	829
CONSTANCE HULBERT EL	(915) 434-6900		139	JAMES MCINTYRE	EE-06	411
ROBBIN E L WASHINGTON EL	(915) 434-5900		141	MAURICIO CANO	EE-06	526
NORTH STAR EL	(915) 434-6700		142	STEPHANIE LAHRMAN	EE KG-05	450
DEL VALLE EL	(915) 434-9300		145	SANDRA PEREZ	EE-05	439
THOMAS MANOR	(915) 434-7500		146	SANDRA STRESOW	EE KG-06	656
PARKLAND PRE K CENTER			147	RITA LOPEZ	EE-PK	353
RIVERSIDE EL	(915) 434-0000		148		EE KG-06	0
ALTERNATIVE INSTRUCTIONAL						
TEJAS SCHOOL OF CHOICE	(915) 434-9900		010	DR LUCY LOZANO-LERMA	09-12	105
ADULT/COMMUNITY LRN CTR	(915) 434-9400		013	FRED ANAYA	AE	0
PLATO ACADEMY	(915) 434-9000		033	GLORIA SPENCER	09-12	116
ALICIA R CHACON	(915) 434-9200		138	RUBEN CADENA	EE KG-08	796
JJAEP INSTRUCTIONAL						
CESAR CHAVEZ ACADEMY JJAEP	(915) 434-9600		016	LIONEL NAVA	06-12	0
DAEP INSTRUCTIONAL						
CESAR CHAVEZ ACADEMY	(915) 434-9600		014	LIONEL NAVA	06-12	64
ANTHONY ISD 19	840 SIXTH ST ANTHONY 79821 PHONE - (915) 886-6500 ext:150 FAX - (915) 886-2420	071-906		OSCAR TRONCOSO		843
REGULAR INSTRUCTIONAL						
ANTHONY H S	(915) 886-6550 ext:1550		001	OSCAR TRONCOSO	09-12	230
ANTHONY MIDDLE	(915) 886-6530 ext:1530		041	OSCAR TRONCOSO	06-08	189
ANTHONY EL	(915) 886-6510 ext:1510		101	ORALIA MOSELEY	EE-05	424
JJAEP INSTRUCTIONAL						
RAYMOND TELLAS ACADEMY - JJAEP	(915) 886-6500 ext:1506		042		06-12	0
DAEP INSTRUCTIONAL						
RAYMOND TELLAS ACADEMY - DAEP	(915) 886-6500 ext:1506		043		PK-12	0
CANUTILLO ISD 19	P O BOX 100 CANUTILLO 79835-0100 PHONE - (915) 877-7444 FAX - (915) 877-7483	071-907		DR PEDRO GALAVIZ		6246
REGULAR INSTRUCTIONAL						
CANUTILLO H S	(915) 877-7800		001	TERESA CLAPSADDLE	09-12	1559
NORTHWEST EARLY COLLEGE H S (NWECHS)	(915) 877-1700		003	ARELLANO JESICA	09-12	371
CANUTILLO MIDDLE	(915) 877-7900		041	CHRISTOPHER JUDGE	06-08	660
JOSE J ALDERETE MIDDLE	(915) 877-6600		042	OSCAR RICO	06-08	637
CANUTILLO EL	(915) 877-7600		101	JULIETA MELENDEZ	PK-05	558
DEANNA DAVENPORT EL	(915) 886-6400		102	MARTA STROBACH	EE-05	349
JOSE H DAMIAN EL	(915) 877-6800		103	JESUS BARBA	PK-05	577
BILL CHILDRESS EL	(915) 877-7700		104	MARIA REYNA SALCEDO	PK-05	434
GONZALO AND SOFIA GARCIA EL	(915) 877-1200		105	TERESA HEIMER	PK-05	548
CONGRESSMAN SILVESTRE & CAROLINA SCHOOL	(915) 877-7401		106	JESSICA MELENDEZ-CARRILLO	EE-05	553
JJAEP INSTRUCTIONAL						
CANUTILLO JJAEP			004		06-12	0
TORNILLO ISD 19	P O BOX 170 TORNILLO 79853-0170 PHONE - (915) 765-3000 FAX - (915) 765-3099	071-908		ROSA VEGA-BARRIO		1025
REGULAR INSTRUCTIONAL						
TORNILLO H S	(915) 765-3550		001	MARCO TRISTAN	09-12	334
TORNILLO JH	(915) 765-3455		041	MARCO TRISTAN	06-08	242
TORNILLO INT	(915) 765-3355		044	NADIA DE LA ROSA	03-05	201
TORNILLO EL	(915) 765-3150		101	MYRNA LOPEZ	EE-02	248
JJAEP INSTRUCTIONAL						
TORNILLO DAEP	(915) 765-3550		042	LAURA ROA	06-12	0
SOCORRO ISD 19	12440 ROJAS DR EL PASO 79928-5400 PHONE - (915) 937-0000 FAX - (915) 851-7572	071-909		DR JOSE ESPINOZA		46814
REGULAR INSTRUCTIONAL						
SOCORRO H S	(915) 937-2000		001	FEDERICO JOSHUA TOVAR	09-12	2446
MONTWOOD H S	(915) 937-2400		002	CARLOS GUERRA III	09-12	2722
AMERICAS H S	(915) 937-2800		004	PATRICIA CUEVAS	09-12	2535
EL DORADO H S	(915) 937-3200		005	VANESSA BETANCOURT	09-12	2062
MISSION EARLY COLLEGE H S	(915) 937-1200		007	BENJAMIN ORTEGA	09-12	466
EASTLAKE H S	(915) 937-3600		008	GILBERT MARTINEZ	09-12	2245
PEBBLE HILLS H S	(915) 937-9400		011	IGNACIO ESTORGA	09-12	2466
SOCORRO MIDDLE	(915) 937-5000		041	MAURO GUERRERO	06-08	654
SALVADOR SANCHEZ MIDDLE	(915) 937-5202		042	NATHAN BALLARD	06-08	641
WILLIAM D SLIDER MIDDLE	(915) 937-5400		043	MANUEL BRANDON RIOS	06-08	710
CAPT WALTER E CLARKE MIDDLE	(915) 937-5600		044	IVAN RAMIREZ	06-08	941
MONTWOOD MIDDLE	(915) 937-5800		045	MELISSA MARTINEZ	06-08	751

Texas Public Schools and Charters, Directory, April 2020

County district, region, school	Mailing address and phone number	Cnty. dist. number	County and district superintendents,		2018-19 enrollment	
			Sch. no.	principals		Grades
COL JOHN O ENSOR MIDDLE	(915) 937-6000		046	LISA ESTRADA-BATSON	06-08	1064
SUN RIDGE MIDDLE	(915) 937-6600		047	DAVID HERRERA	06-08	883
SPEC RAFAEL HERNANDO MIDDLE	(915) 937-9800		048	VALERIE HAIRSTON	06-08	1103
SSG MANUEL R PUENTES	(915) 937-9200		049	MONICA CASTRO	06-08	1044
NEW MIDDLE	(915) 937-0000		050		06-08	0
ROBERT R ROJAS EL	(915) 937-8500		101	JACQUELINE SALAS	EE-05	509
H D HILLEY EL	(915) 937-8400		102	FERNANDO MIRANDA	EE-05	605
O'SHEA KELEHER EL	(915) 937-7200		103	LAURA GARCIA	EE-05	888
CAMPESTRE EL	(915) 937-7300		104	JENNIFER AVILA	EE-05	510
HORIZON HEIGHTS EL	(915) 937-7400		105	JENIFER HANSEN	EE-05	971
VISTA DEL SOL EL	(915) 937-7500		106	CYNTHIA VELASQUEZ	EE-05	509
HUECO EL	(915) 937-7600		107	MYRNA LOPEZ-PATTI	EE-05	551
MYRTLE COOPER EL	(915) 937-7700		109	ALICIA MIRANDA	EE-05	788
ESCONTRIAS EARLY CHILD CTR	(915) 937-4200		110	JESSE AGUIRRE	EE-01	362
ESCONTRIAS EL	(915) 937-4100		111	JESSE AGUIRRE	01-05	565
BENITO MARTINEZ EL	(915) 937-8000		112	GREG HATCH	EE-05	544
SIERRA VISTA EL	(915) 937-8100		113	CHRISTINE DE LA CRUZ	EE KG-05	656
HELEN BALL EL	(915) 937-8200		114	ANA SOTO	EE KG-05	752
ELFIDA CHAVEZ EL	(915) 937-8300		115	ROSEMARY YATES	EE KG-05	783
JANE A HAMBRIC SCHOOL	(915) 937-4600		116	JOANNE ANGUIANO	EE KG-08	1066
ERNESTO SERNA SCHOOL	(915) 937-4800		117	ALEJANDRO OLVERA	EE-08	681
LUJAN-CHAVEZ EL	(915) 937-8700		119	JINA EKSAENGSR	EE KG-05	1096
DESERT WIND EL	(915) 937-7800		120	LETICIA TERRAZAS	EE-08	894
LOMA VERDE	(915) 937-8600		121	LESLIE CHAVEZ	EE KG-05	687
BILL SYBERT SCHOOL	(915) 937-4400		122	GABRIELA ELLIOTT	EE KG-08	945
PASO DEL NORTE SCHOOL	(915) 937-6200		123	BENJAMIN BALDNER	KG-08	1070
JOHN DRUGAN SCHOOL	(915) 937-6800		124	ADALBERTO GARCIA	KG-08	1166
HURSHEL ANTWINE SCHOOL	(915) 937-6400		125	PATRICIA FERNANDEZ	04-08	1023
DR SUE A SHOOK SCHOOL	(915) 937-7100		126	CRISTINA SANCHEZ CHAVIRA	EE-05	1007
SGT ROBERTO ITUARTE	(915) 937-7000		127	LYNNETTE VIDALES	EE-05	727
CHESTER E JORDAN	(915) 937-8800		128	MARIBEL PIDONE	EE-05	1035
JAMES P BUTLER EL	(915) 937-8900		129	ROSA MARIA CHAVEZ-AVEDICI	EE-05	1010
MISSION RIDGE	(915) 937-1699		130	JESUS MENDEZ	EE-05	848
PURPLE HEART EL	(915) 938-2200		131	DEANA WHITE	EE-05	874
SGT JOSE F CARRASCO EL	(915) 938-2400		132	JESSE SEPULVEDA	EE-05	766
CACTUS TRAILS	(915) 938-2602		133	CAROLYN LESLIE THOMAS	EE-05	0
NEW EL			134		PK-05	0
ALTERNATIVE INSTRUCTIONAL						
OPTIONS H S	(915) 937-1300		009	DR MAGDALENA AGUILAR	09-12	119
JJAEP INSTRUCTIONAL						
JJAEP	(915) 937-0000		006		07-12	2
DAEP INSTRUCTIONAL						
KEYS ACAD	(915) 937-4000		003	DR MAGDALENA AGUILAR	06-12	67
KEYS EL	(915) 937-4100		118	JESSE AGUIRRE	KG-05	5

072 ERATH COUNTY	072
-------------------------	------------

PREMIER HIGH SCHOOLS 11	P O BOX 292730 LEWISVILLE 75029 PHONE - (972) 316-3663 FAX - (972) 315-9506	072-801	CHARLES COOK		5523	
CHARTER/REGULAR INSTRUCTIONAL						
FOUNDATION SCHOOL OF AUTISM - SAN ANTONIO	(210) 402-0253		151	RHEATHA MILLER	EE-05	0
CHARTER/ALTERNATIVE INSTRUCTIONAL						
PREMIER H S OF COMANCHE/EARLY	(325) 356-9673		001	TIM GARCIA	06-12	68
PREMIER H S OF ABILENE	(325) 698-8111		101	SUE POND	06-12	151
PREMIER H S OF BROWNSVILLE	(956) 550-0084		103	MARIA ALVARADO	06-12	149
PREMIER H S OF PALMVIEW	(956) 584-8458		104	SELMA FEMAT	06-12	132
PREMIER H S OF DEL RIO	(830) 298-2100		107	BERTA MARTINEZ	06-12	101
PREMIER H S OF FORT WORTH	(817) 731-2028		108	DANNY PEREZ	06-12	134
PREMIER H S OF LAREDO	(956) 723-7788		109	VERONICA KAHN	06-12	107
PREMIER H S OF LUBBOCK	(806) 763-1518		110	RODERICK SALDANA	06-12	137
PREMIER H S OF MIDLAND	(432) 682-0384		112	JARRETT HOSTAS	06-12	151
PREMIER H S OF AUSTIN	(512) 444-8442		113	ERNESTO MUNOZ	06-12	166
PREMIER H S OF PHARR	(956) 781-8800		115	ROSIE ZAMORA	06-12	125
PREMIER H S OF MISSION	(956) 607-9636		116	LAURA THATCHER	06-12	120
PREMIER H S SAN ANTONIO EAST	(210) 524-8103		117	DR LUIS GONZALEZ	06-12	146
PREMIER H S OF TYLER	(903) 592-5222		118	JOSHUA GROTH	06-12	97
PREMIER H S OF WACO	(254) 752-0441		121	LISA LINTON	06-12	169
PREMIER H S OF NORTH AUSTIN	(512) 832-0965		128	VERONICA PHILLIPS	06-12	76
PREMIER H S OF EL PASO	(915) 581-4300		129	LAURA DOMINGUEZ	06-12	127
PREMIER H S OF SAN JUAN	(956) 961-4721		130	ALMA PRADO	06-12	130
PREMIER H S OF ARLINGTON	(972) 547-7901		131	DEVIN TURNER	06-12	159
PREMIER H S OF HUNTSVILLE	(936) 439-5204		135	KEVIN NICHOLS	06-12	67
PREMIER H S OF NEW BRAUNFELS	(830) 609-6606		136	RICHARD RAMIREZ	06-12	104
PREMIER H S OF GRANBURY	(817) 573-0435		137	MARSHA GRISSOM	06-12	141
PREMIER H S OF DAYTON	(936) 257-8017		138	SUZANNE THOMAS	06-12	89
PREMIER H S OF SOUTH IRVING	(972) 316-3663		139	MATTHEW CANNON	06-12	118
PREMIER H S OF AMARILLO	(806) 367-0171		142	BECKY PINSON	09-12	229
PREMIER H S OF EAST EL PASO	(972) 316-3663		143	OSVALDO MORALES	06-12	114
PREMIER H S OF PFLUGERVILLE	(972) 316-3663		144	PAULITA ZUNIGA	06-12	110
PREMIER H S ONLINE	(972) 316-3663		145	TAMMANY OLSON	09-12	1501
PREMIER HIGH SCHOOLS CAREER & TECHNICAL ED CENTER	(972) 316-3663		146	JULIANZ LOPEZ	06-12	147
PREMIER H S OF NORTH HOUSTON	(972) 316-3663		147	KEVIN NICHOLS	09-12	86
PREMIER H S OF TEXARKANA	(972) 316-3663		148	STEPHEN WHITE	09-12	72
PREMIER H S SAN ANTONIO - WEST	(830) 587-4730		149	MANUELA ALLEN	09-12	107
PREMIER H S - SAN ANGELO	(325) 603-4444		150	BREE SHERWOOD	09-12	90

Texas Public Schools and Charters, Directory, April 2020

County district, region, school	Mailing address and phone number	Cnty. dist. number	Sch. no.	County and district superintendents, principals	Grades	2018-19 enrollment
ERATH EXCELS ACADEMY INC 11	680 PEACH ORCHARD RD STEPHENVILLE 76401 PHONE - (254) 965-8883 FAX - (254) 965-8654	072-802		MIKE SCOTT		123
CHARTER/ALTERNATIVE INSTRUCTIONAL						
HUSTON ACADEMY	(254) 965-8883		001	CAROL TAYLOR	07-12	69
COASTAL HORIZONS ACADEMY	(361) 528-3959		002	DEANN PHILLIPS	07-12	54
THREE WAY ISD 11	247 CR 207 STEPHENVILLE 76401 PHONE - (254) 965-6496 FAX - (254) 965-3357	072-901		PAUL RYAN		163
REGULAR INSTRUCTIONAL						
THREE WAY ISD	(254) 965-6496		101	KAYLA SPARKS	PK-11	163
DUBLIN ISD 11	P O BOX 169 DUBLIN 76446-0169 PHONE - (254) 445-3341 FAX - (254) 445-3345	072-902		RODNEY SCHNEIDER		1209
REGULAR INSTRUCTIONAL						
DUBLIN H S	(254) 445-0362		001	CHESTA SCHNEIDER	07-12	504
DUBLIN EL	(254) 445-2577		101	KALLEY MITCHELL	EE-03	433
DUBLIN INT	(254) 445-2618		102	AMANDA LISSO	04-06	272
STEPHENVILLE ISD 11	2655 W OVERHILL STEPHENVILLE 76401-3003 PHONE - (254) 968-7990 FAX - (254) 968-5942	072-903		MATTHEWS UNDERWOOD		3697
REGULAR INSTRUCTIONAL						
STEPHENVILLE H S	(254) 968-4141		001	STEPHANIE TRAWEEK	09-12	1048
HENDERSON J H	(254) 968-6967		041	BRAD BURLESON	07-08	590
CENTRAL EL	(254) 965-3716		101	ESTHER TUCKER	EE-KG	427
CHAMBERLIN EL	(254) 968-2311		102	JENNIFER SALYARDS	01-02	520
GILBERT INT	(254) 968-4664		103	VICTOR SAUCEDA	05-06	577
HOOK EL	(254) 968-3213		104	DARESA RHINE	03-04	535
BLUFF DALE ISD 11	P O BOX 101 BLUFF DALE 76433-0101 PHONE - (254) 728-3277 FAX - (254) 728-3298	072-904		JOHN TAYLOR		237
REGULAR INSTRUCTIONAL						
BLUFF DALE EL	(254) 728-3277		101	ED BERNGEN	EE-12	237
HUCKABAY ISD 11	200 COUNTY RD 421 STEPHENVILLE 76401-6429 PHONE - (254) 968-5274 FAX - (254) 965-3740	072-908		TROY ROBERTS		236
REGULAR INSTRUCTIONAL						
HUCKABAY SCHOOL	(254) 968-5274		001	WES CORZINE	EE-12	236
DAEP INSTRUCTIONAL						
HUCKABAY DAEP	(254) 968-5274		004	WES CORZINE	EE-12	0
LINGLEVILLE ISD 11	P O BOX 134 LINGLEVILLE 76461-0134 PHONE - (254) 968-2596 FAX - (254) 965-5821	072-909		CURTIS L HALEY		279
REGULAR INSTRUCTIONAL						
LINGLEVILLE SCHOOL	(254) 968-2596		001	ROBERT SCOTT WELLS	EE-12	279
MORGAN MILL ISD 11	P O BOX 8 MORGAN MILL 76465-0008 PHONE - (254) 968-4921 FAX - (254) 968-4921	072-910		WENDY SANDERS		123
REGULAR INSTRUCTIONAL						
MORGAN MILL EL	(254) 968-4921		101	BARRETT HUTCHISON	EE-08	123
073 FALLS COUNTY		073				
CHILTON ISD 12	P O BOX 488 CHILTON 76632-0488 PHONE - (254) 546-1200 FAX - (254) 546-1201	073-901		BRANDON HUBBARD		528
REGULAR INSTRUCTIONAL						
CHILTON SCHOOL	(254) 546-1200		001	JENNIFER SHARP	EE-12	528
CHILTON SCHOOL	(254) 546-1200		001	CANDICE ROSS	EE-12	528
MARLIN ISD 12	130 COLEMAN ST MARLIN 76661-2899 PHONE - (254) 883-3585 FAX - (254) 883-6612	073-903		JEAN BAHNEY		880
REGULAR INSTRUCTIONAL						
MARLIN HIGH	(254) 883-2394		001	PAMELA THOMAS	09-12	224
MARLIN MIDDLE	(254) 883-9241		041	DR PATTI WARD	06-08	183

Texas Public Schools and Charters, Directory, April 2020

County district, region, school	Mailing address and phone number	Cnty. dist. number	Sch. no.	County and district superintendents, principals	Grades	2018-19 enrollment
MARLIN EL	(254) 883-3232		103	ALUSHKA J DRISKA	EE-05	473
WESTPHALIA ISD 12	124 COUNTY RD 3000 LOTT 78656-3897 PHONE - (254) 584-4988 FAX - (254) 584-2963	073-904		ROBERT HUDSON		155
REGULAR INSTRUCTIONAL WESTPHALIA EL	(254) 584-4988		101	ROBERT HUDSON	EE-08	155
ROSEBUD-LOTT ISD 12	P O BOX 638 ROSEBUD 76570-0638 PHONE - (254) 583-4510 FAX - (254) 583-4469	073-905		DR STEVE BROWNLIEE		682
REGULAR INSTRUCTIONAL ROSEBUD-LOTT H S	(254) 583-7967		001	JERROD D BARTON	09-12	221
ROSEBUD-LOTT MIDDLE	(254) 583-7967		041	DR JERROD D BARTON	07-08	95
LOTT EL	(254) 584-4251		102		04-06	129
ROSEBUD PRI	(254) 583-7965		103		EE-03	237
ROSEBUD-LOTT EL	(254) 583-7965		105	DR LISA ANN BAUM	EE-06	0
074 FANNIN COUNTY		074				
BONHAM ISD 10	1005 CHESTNUT ST BONHAM 75418-3028 PHONE - (903) 583-5526 ext:110 FAX - (903) 583-8463	074-903		KELLY T TROMPLER		1887
REGULAR INSTRUCTIONAL BONHAM H S	(903) 583-5567 ext:3100		001	PANCHI SCOWN	09-12	489
RATHER L H	(903) 583-7474 ext:2900		041	TRACI DANIEL	07-08	268
EVANS EL	(903) 583-2914 ext:2701		102	KARLI FOWLER	04-06	407
BAILEY ENGLISH EARLY CHILDHOOD CENTER	(903) 583-8141		103	RORY HILLIARD	EE-PK	202
FINLEY-DATES EL	(903) 640-4090 ext:2326		104	MARY LOU FOX	KG-03	521
DODD CITY ISD 10	602 N MAIN ST DODD CITY 75438-9801 PHONE - (903) 583-7585 FAX - (903) 583-9545	074-904		DR JON HILL		384
REGULAR INSTRUCTIONAL DODD CITY SCHOOL	(903) 583-7585		001	JOANNA COLLIDA	EE-12	384
DODD CITY SCHOOL	(903) 583-7585		001	BRUCE MAUPPIN	EE-12	384
ECTOR ISD 10	301 S MAIN ECTOR 75439 PHONE - (903) 961-2355 FAX - (903) 961-2110	074-905		GARY BOHANNON		260
REGULAR INSTRUCTIONAL ECTOR H S	(903) 961-2076		001	BRAD EVANS	07-12	120
ECTOR EL	(903) 961-2355		101	JENNIFER MORRIS	KG-06	140
HONEY GROVE ISD 08	1206 N SEVENTEENTH ST HONEY GROVE 75446-1801 PHONE - (903) 378-2264 ext:405 FAX - (903) 900-4935	074-907		BENJAMIN TODD MORRISON		646
REGULAR INSTRUCTIONAL HONEY GROVE H S	(903) 378-2264 ext:300		001	DR TAMARI L MARIANI	09-12	208
HONEY GROVE MIDDLE	(903) 378-2264 ext:200		041	THOMAS LEE FROST	06-08	137
HONEY GROVE EL	(903) 378-2264 ext:199		101	ASHLEY ODOM	EE-05	301
LEONARD ISD 10	# 1 TIGER ALLEY LEONARD 75452 PHONE - (903) 587-2318 FAX - (903) 587-2845	074-909		BRAD MAXWELL		878
REGULAR INSTRUCTIONAL LEONARD H S	(903) 587-3556		001	CODY PLAKE	09-12	277
LEONARD J H	(903) 587-2315 ext:501		041	TAMMY HUTCHINGS	06-08	217
LEONARD EL	(903) 587-2316 ext:201		101	REGINA BLAIN	EE-03	266
LEONARD INT	(903) 587-8303 ext:551		102	SARAH DAY	04-05	118
SAVOY ISD 10	302 W HAYES SAVOY 75479 PHONE - (903) 965-5262 FAX - (903) 965-7282	074-911		BRIAN S NEAL		322
REGULAR INSTRUCTIONAL SAVOY H S	(903) 965-4024		001	MICHAEL SMITH	07-12	141
SAVOY EL	(903) 965-7738		101	DANNY HENDERSON	EE-06	181
TRENTON ISD 10	P O BOX 5 TRENTON 75490-0005 PHONE - (903) 989-2245 FAX - (903) 989-2767	074-912		RICK FOREMAN		600
REGULAR INSTRUCTIONAL TRENTON H S	(903) 989-2242 ext:200		001	JEREMY STRICKLAND	09-12	185
TRENTON MIDDLE	(903) 989-2243 ext:218		041	TRENT HAMILTON	05-08	175
TRENTON EL	(903) 989-2244		101	MANDI ALEXANDER	EE-04	240

Texas Public Schools and Charters, Directory, April 2020

County district, region, school	Mailing address and phone number	Cnty. dist. number	Sch. no.	County and district superintendents, principals	Grades	2018-19 enrollment
SAM RAYBURN ISD 10	9363 E FM 273 IVANHOE 75447-9717 PHONE - (903) 664-2255 ext:210 FAX - (903) 664-2406	074-917		COLE MCCLENDON		541
REGULAR INSTRUCTIONAL RAYBURN H S	(903) 664-2165 ext:217		001	JULIE SYMANIK	07-12	236
SAM RAYBURN EL	(903) 664-2005 ext:202		101	STEPHANIE LAISY	EE-06	305
075 FAYETTE COUNTY		075				
FLATONIA ISD 13	P O BOX 189 FLATONIA 78941-0189 PHONE - (361) 865-2941 ext:510 FAX - (361) 865-2940	075-901		DR ANDY DWAYNE REDDOCK		603
REGULAR INSTRUCTIONAL FLATONIA SECONDARY	(361) 865-2941 ext:518		001	TANDY BETAK	06-12	309
FLATONIA EL	(361) 865-2947 ext:534		102	LAURA KUTAC	EE-05	281
ALTERNATIVE INSTRUCTIONAL WHISPERING HILLS ACHIEVEMENT CENTER	(361) 865-2941 ext:510		103	ROBIN BRANECKY	PK-12	13
LA GRANGE ISD 13	P O BOX 100 LA GRANGE 78945-0100 PHONE - (979) 968-7000 FAX - (979) 968-8155	075-902		WILLIAM D WAGNER		1915
REGULAR INSTRUCTIONAL LA GRANGE H S	(979) 968-4800		001	JOHN PINEDA	09-12	608
LA GRANGE MIDDLE	(979) 968-4747		041	DR SARAH OTTO	07-08	303
HERMES/INTERMEDIATE SCHOOL	(979) 968-4700		102	LAUREN ALMANZA	EE-06	1004
SCHULENBURG ISD 13	521 SHORTHORN DR SCHULENBURG 78956-1467 PHONE - (979) 743-3448 ext:212 FAX - (979) 743-4721	075-903		DUANE LIMBAUGH		732
REGULAR INSTRUCTIONAL SCHULENBURG SECONDARY	(979) 743-3605 ext:215		001	CHARLES HENKE	06-12	388
SCHULENBURG SECONDARY	(979) 743-3605 ext:215		001	CALLENE ZAPALAC	06-12	388
SCHULENBURG EL	(979) 743-4221		102	BROOKE DE LA GARZA	EE-05	344
FAYETTEVILLE ISD 13	P O BOX 129 FAYETTEVILLE 78940-0129 PHONE - (979) 378-4242 FAX - (979) 378-4246	075-906		JEFF HARVEY		251
REGULAR INSTRUCTIONAL FAYETTEVILLE SCHOOLS	(979) 378-4242		001	BRYNN LOPEZ	EE-12	251
ROUND TOP-CARMINE ISD 13	P O BOX 385 CARMINE 78932-0385 PHONE - (979) 278-3252 FAX - (979) 278-3063	075-908		BRANDON SCHOVAJSA		267
REGULAR INSTRUCTIONAL ROUND TOP-CARMINE H S	(979) 278-3252		001	RACHELLE KUECKER	07-12	116
ROUND TOP-CARMINE EL	(979) 249-3200		101	KATE SCHOEN	EE-06	151
076 FISHER COUNTY		076				
ROBY CISD 14	P O BOX 519 ROBY 79543-0519 PHONE - (325) 776-2222 FAX - (325) 267-2622	076-903		KEITH COOK		297
REGULAR INSTRUCTIONAL ROBY CISD	(325) 776-2222		001	JASON CARTER	PK-12	64
ROTAN ISD 14	102 N MCKINLEY AVE ROTAN 79546-4609 PHONE - (325) 735-2332 FAX - (325) 735-2686	076-904		GREG DECKER		257
REGULAR INSTRUCTIONAL ROTAN K-12	(325) 735-3041		001	JODY HELMS	PK-12	122
077 FLOYD COUNTY		077				
FLOYDADA ISD 17	226 W CALIFORNIA ST FLOYDADA 79235-2705 PHONE - (806) 983-3498 FAX - (806) 983-5739	077-901		DR GILBERT TREVINO		738
REGULAR INSTRUCTIONAL FLOYDADA H S	(806) 983-4970		001	WAYNE MORREN	09-12	183
FLOYDADA J H	(806) 983-2161		041	WAYNE MORREN	07-08	113
A B DUNCAN EL	(806) 983-5332		101	WAYNE MORREN	EE-06	428
ALTERNATIVE INSTRUCTIONAL P A C	(806) 983-4931		003	CARLOS MUNOZ	04-12	11
DAEP INSTRUCTIONAL FLOYDADA ISD DAEP	(806) 983-6258		004	CARLOS MUNOZ	03-12	3

Texas Public Schools and Charters, Directory, April 2020

County district, region, school	Mailing address and phone number	Cnty. dist. number	Sch. no.	County and district superintendents, principals	Grades	2018-19 enrollment
LOCKNEY ISD 17	P O BOX 428 LOCKNEY 79241-0428 PHONE - (806) 652-2104 FAX - (806) 652-4920	077-902		JAMES PARKER BAUM		450
REGULAR INSTRUCTIONAL						
LOCKNEY H S	(806) 652-3325		001	TODD HALLMARK	09-12	124
LOCKNEY J H	(806) 652-2236		041	CRAIG SETLIFF	06-08	116
LOCKNEY EL	(806) 652-3321		101	JEAN ANNE WILLIAMS	EE-05	210
DAEP INSTRUCTIONAL						
LOCKNEY DAEP	(806) 291-5321		003		06-12	0
078 FOARD COUNTY		078				
CROWELL ISD 09	P O BOX 239 CROWELL 79227-0239 PHONE - (940) 684-1403 FAX - (940) 684-1616	078-901		JERRY BAIRD		209
REGULAR INSTRUCTIONAL						
CROWELL SCHOOL	(940) 684-1403 ext:100		001	CHRISTIE FLINN	EE-12	209
079 FORT BEND COUNTY		079				
LAMAR CISD 04	3911 AVE I ROSENBERG 77471-3901 PHONE - (832) 223-0000 FAX - (832) 223-0002	079-901		DR THOMAS RANDLE		33444
REGULAR INSTRUCTIONAL						
LAMAR CONS H S	(832) 223-3000		001	DR KAYE T WILLIAMS	09-12	1735
B F TERRY H S	(832) 223-3400		002	JUAN NAVA	09-12	2117
FOSTER H S	(832) 223-3800		003	GERARD KIPPING	09-12	1912
GEORGE RANCH H S	(832) 223-4200		009	HEATHER PATTERSON	09-12	2674
FULSHEAR H S	(832) 223-5000		010	DANIEL WARD	09-12	1143
DR THOMAS E RANDLE H S	(281) 341-3100		011		09-12	0
LAMAR J H	(832) 223-3200		041	SONYA SANZO	06-08	1305
LAMAR J H	(832) 223-3200		041	CREIGHTON JASTER	06-08	1305
GEORGE J H	(832) 223-3600		042	STEPHANIE MCELROY	06-08	1669
GEORGE J H	(832) 223-3600		042	STEPHEN JUDICE	06-08	1669
BRISCOE J H	(832) 223-4000		043	JENNIFER ZEBOLD	06-08	1441
BRISCOE J H	(832) 223-4000		043	SHARYN KITTO	06-08	1441
READING J H	(832) 223-4400		044	DR SONYA SANZO	06-08	2026
READING J H	(832) 223-4400		044	KEVIN CROFT	06-08	2026
DEAN LEAMAN J H SCHOOL	(832) 223-5200		045	MIKE SEMMLER	06-08	1148
DEAN LEAMAN J H SCHOOL	(832) 223-5200		045	JANICE HARVEY	06-08	1148
HARRY WRIGHT J H	(281) 341-3100		046		06-08	0
BEASLEY EL	(832) 223-1100		101	LAURA HAUGVOLL	PK-05	380
BOWIE EL	(832) 223-1200		102	BELYNDA BILLINGS	EE KG-05	579
JANE LONG EL	(832) 223-1900		105	RISA G CROSBY	EE KG-05	590
SMITH EL	(832) 223-2300		107	KESCHIA L JONES	EE KG-05	443
TRAVIS EL	(832) 223-2500		108	JEARINE N JORDAN	EE KG-05	495
TAYLOR RAY EL	(832) 223-2400		109	BENJAMIN PEREZ	EE KG-05	622
HUGGINS EL	(832) 223-1600		110	BETHANY A CUNNINGHAM	EE-05	709
MANFORD WILLIAMS EL	(832) 223-2700		111	ANITRA WILSON	EE-05	423
MEYER EL	(832) 223-2000		112	KEVIN SMITH	EE-05	889
STEPHEN F AUSTIN EL	(832) 223-1000		114	GEORGE WHILEYMAN	EE-05	631
SUSANNA DICKINSON EL	(832) 223-1400		115	DR KAREN MUMPHORD	EE KG-05	523
T L PINK EL	(832) 223-2100		116	TIFFANY FOSTER	EE KG-05	560
JUAN SEGUIN EARLY CHILDHOOD CENTER	(832) 223-2200		117	MARY ELLEN ROCHA	PK	310
JACKSON EL	(832) 223-1800		118	TRACY MILLS	EE KG-05	347
BESS CAMPBELL EL	(832) 223-1300		119	MICHELLE KOERTH	EE KG-05	567
FROST EL	(832) 223-1500		120	DR SHANNON HOOD	EE KG-05	603
IRMA DRU HUTCHISON EL	(832) 223-1700		121	MARK MELENDEZ	EE-05	669
WILLIAM VELASQUEZ	(832) 223-2600		122	BRIAN GIBSON	EE-05	549
H F MCNEILL EL	(832) 223-2800		123	TONI SCOTT	EE-05	826
CORA THOMAS EL	(832) 223-0000		125	VICKI STEVENSON	EE-05	844
JOE HUBENAK EL	(832) 223-2900		126	ERNEST BAINBRIDGE	EE-05	950
JUDGE JAMES C ADOLPHUS EL	(832) 223-4700		127	STACY BOARMAN	EE KG-05	799
JOHN ARREDONDO EL	(832) 223-4800		139	AMBER BARBAROW	EE-05	817
BENTLEY EL	(832) 223-4900		140	JILL NEHLS	EE-05	692
KATHLEEN JOERGER LINDSEY EL	(832) 223-5400		141	HEATHER WILLIAMS	EE-05	683
DON CARTER EL	(832) 223-5500		142	HENVA MEDLOW	EE KG-05	670
THOMAS R CULVER EL	(832) 223-5600		143	CARLA A THOMAS	EE-05	0
TAMARRON EL	(832) 223-0000		144		EE-05	0
ALTERNATIVE INSTRUCTIONAL						
JUVENILE DETENT CTR	(281) 633-7312		133	MELISSIA SMITH	03-12	35
JJAEP INSTRUCTIONAL						
FORT BEND CO ALTER	(832) 471-2542		008	MELISSIA SMITH	04-12	17
DAEP INSTRUCTIONAL						
ALTERNATIVE LEARNING CENTER	(832) 223-0900		004	MELISSIA SMITH	KG-12	52
NEEDVILLE ISD 04	P O BOX 412 NEEDVILLE 77461-0412 PHONE - (979) 793-4308 FAX - (979) 793-3823	079-906		CURTIS WAYNE RHODES		3282
REGULAR INSTRUCTIONAL						
NEEDVILLE H S	(979) 793-4158		001	STEVE ADAMSON	09-12	1034

Texas Public Schools and Charters, Directory, April 2020

County district, region, school	Mailing address and phone number	Cnty. dist. number	Sch. no.	County and district superintendents, principals	Grades	2018-19 enrollment
NEEDVILLE MIDDLE	(979) 793-3027		041	MARLA SEBESTA	04-06	734
NEEDVILLE J H	(979) 793-4250		042	KAREN SMART	07-08	469
NEEDVILLE EL	(979) 793-4241		102	STACEY STAVINOHNA	EE-03	1023
JJAEP INSTRUCTIONAL						
FORT BEND CO ALTER			008		06-12	2
FORT BEND ISD 04	16431 LEXINGTON BLVD SUGAR LAND 77479-2308 PHONE - (281) 634-1007 FAX - (281) 634-1700	079-907		CHARLES DUPRE		76122
REGULAR INSTRUCTIONAL						
DULLES H S	(281) 634-5600		001	MELISSA KING-KNOWLES	09-12	2558
WILLOWRIDGE H S	(281) 634-2450		002	TERENCE HAYDEN	09-12	1267
CLEMENTS H S	(281) 634-2150		004	DAVID YAFFIE	09-12	2548
KEMPNER H S	(281) 634-2300		005	LORI OLIVER	09-12	2095
LAWRENCE E ELKINS H S	(281) 634-2600		006	DEIDRA LYONS-LEWIS	09-12	2389
STEPHEN F AUSTIN H S	(281) 634-2000		007	DR RIZVAN QUADRI	09-12	2200
HIGHTOWER H S	(281) 634-5240		008	JOHN MONTELONGO	09-12	2024
GEORGE BUSH H S	(281) 634-6060		011	FELICIA JAMES	09-12	2482
THURGOOD MARSHALL H S	(281) 634-6630		012	DR OGECHI UWAGA-SANDERS	09-12	1246
WILLIAM B TRAVIS H S	(281) 634-7000		013	SARAH LABERGE	09-12	2631
RIDGE POINT H S	(281) 327-5200		016	LEONARD BROGAN	09-12	2799
NEW H S #12	(281) 634-1000		018		09-12	0
DULLES MIDDLE	(281) 634-5750		041	DEE KNOX	06-08	1449
MISSOURI CITY MIDDLE	(281) 634-3440		042	TASHA HAMILTON	06-08	1041
SUGAR LAND MIDDLE	(281) 634-3080		043	KEITH FICKEL	06-08	1221
QUAIL VALLEY MIDDLE	(281) 634-3600		044	JEFFREY POST	06-08	1101
FIRST COLONY MIDDLE	(281) 634-3240		045	COURTNEY MUCEUS	06-08	955
CHRISTA MCAULIFFE MIDDLE	(281) 634-3360		046	ANDRE ROBERSON	06-08	933
HODGES BEND MIDDLE	(281) 634-3000		047	RACHEL CORTEZ	06-08	1075
LAKE OLYMPIA MIDDLE	(281) 634-3520		048	JANIS NOTT	06-08	1253
MACARIO GARCIA MIDDLE	(281) 634-3160		049	DR CORY COLLINS	06-08	1264
SARTARTIA MIDDLE	(281) 634-6310		050	DR CHOLLY OGLESBY	06-08	1326
FORT SETTLEMENT MIDDLE	(281) 634-6440		051	MICHAEL HEJDUCEK	06-08	1540
BILLY BAINES MIDDLE	(281) 634-6870		052	JENNIFER ROBERTS	06-08	1212
DAVID CROCKETT MIDDLE	(281) 634-6380		053	TONYA CURTIS	06-08	958
JAMES BOWIE MIDDLE	(281) 327-6200		054	JAMES SHILLINGBURG	06-08	1350
RONALD THORNTON MIDDLE	(281) 327-3870		055	JEANNA SNIFFIN	06-08	1108
NEW MIDDLE #16	(281) 634-1000		056		06-08	0
E A JONES EL	(281) 634-4960		101	CARLO LEIVA	EE-05	632
LAKEVIEW EL	(281) 634-4200		102	ALENA MCCLANAHAN	EE-05	491
BLUE RIDGE EL	(281) 634-4520		108	LAVANTA WILLIAMS	EE KG-05	320
RIDGEMONT EL	(281) 634-4880		109	FRAMY DIAZ	02-05	335
MEADOWS EL	(281) 634-4720		110	COURTNEY DICKEY	EE KG-05	411
QUAIL VALLEY EL	(281) 634-5040		111	CARLA PATTON	EE KG-05	469
DULLES EL	(281) 634-5830		112	KYELLA GRIFFIN	EE KG-05	693
BRIARGATE EL	(281) 634-4560		113	LATOYA GARRETT	EE KG-05	399
TOWNWEST EL	(281) 634-4480		114	ERIKA EDMOND	EE-05	627
LANTERN LANE EL	(281) 634-4680		115	LAVANTA WILLIAMS	EE-05	409
RIDGEGATE EL	(281) 634-4840		116	MARTA RIVAS	EE KG-05	630
COLONY BEND EL	(281) 634-4080		117	ELIZABETH WILLIAMS	EE-05	538
MISSION BEND EL	(281) 634-4240		118	JILL GUMBS	EE KG-05	375
SUGAR MILL EL	(281) 634-4440		119	JAMIE GEIS	EE-05	549
SETTLERS WAY EL	(281) 634-4360		120	RACHEL ROSIER	EE-05	664
PALMER EL	(281) 634-4760		121	KELLIE CLAY	EE KG-05	592
HUNTERS GLEN EL	(281) 634-4640		122	CRYSTAL GARDNER	EE-05	431
HIGHLANDS EL	(281) 634-4160		123	ANGELA DOW	EE-05	631
MISSION GLEN EL	(281) 634-4280		124	DR YVETTE BLAKE	EE-05	475
PECAN GROVE EL	(281) 634-4800		125	TRENAE HILL	EE-05	735
AUSTIN PARKWAY EL	(281) 634-4001		126	AUDRY MACKLIN	EE KG-05	688
BARRINGTON PLAGE EL	(281) 634-4040		127	RUTH RIHA	EE-05	586
COLONY MEADOWS EL	(281) 634-4120		128	MELISSA BOLDING	EE KG-05	750
MISSION WEST EL	(281) 634-4320		129	JORGE PENA	EE-05	745
WALKER STATION EL	(281) 634-4400		130	KATHRYN KARGBO	EE-05	834
EDGAR GLOVER JR EL	(281) 634-4920		131	NIKKI ROBERTS	EE KG-05	431
LEXINGTON CREEK EL	(281) 634-5000		132	CHRISTINA HOPKINS	EE-05	565
ARIZONA FLEMING EL	(281) 634-4600		133	PORSHA DUDLEY	EE-05	631
WALTER MOSES BURTON EL	(281) 634-5080		134	LAKISHA ANTHONY	EE-05	377
COMMONWEALTH EL	(281) 634-5120		135	DR LATECHA BOGLE	EE KG-05	1020
BRAZOS BEND EL	(281) 634-5180		136	STEPHANIE VIADO	EE-05	690
SIENNA CROSSING EL	(281) 634-3680		137	RACHEL ROSIER	EE KG-05	1093
OYSTER CREEK EL	(281) 634-5910		138	DEANNA OLSON	EE KG-05	976
LULA BELLE GOODMAN EL	(281) 634-5986		139	DR FELICIA BOLDEN	EE KG-05	722
RITA DRABEK EL	(281) 634-6570		140	WENDY NUNEZ	EE-05	844
BARBARA JORDAN EL	(281) 634-2800		141	KANDY BOND	EE-05	513
SCANLAN OAKS EL	(281) 634-3950		142	LORI CRAIG	EE KG-05	939
MARY AUSTIN HOLLEY EL	(281) 634-3850		143	LAUREEN SANFORD	EE-05	808
DR LYNN ARMSTRONG EL	(281) 634-9410		144	NANCY SANCHEZ	EE-05	566
OAKLAND EL	(281) 634-3730		145	NANCY HUMMEL	EE KG-05	841
ROSA PARKS EL	(281) 634-6390		146	AMBER KENT	EE-05	546
CORNERSTONE EL	(281) 634-6400		147	MARGARET MURPHY	EE KG-05	1102
JAN SCHIFF EL	(281) 634-9451		148	LUCRETIA DEFLORA	EE KG-05	821
JUAN SEGUIN EL	(281) 634-9850		149	FIDEL MAFFUZ	EE KG-05	496
HERITAGE ROSE EL	(281) 327-5400		150	GABRIELA GARZA	EE-05	1008
CAROLYN AND VERNON MADDEN EL	(281) 327-2740		151	KRISTI DURHAM	EE KG-05	999
ANNE MCCORMICK SULLIVAN EL	(281) 327-2860		152	DONNA WHISONANT	EE KG-05	1310
DONALD LEONETTI EL	(281) 327-3190		153	JOY SCHWINGER	EE KG-05	633

Texas Public Schools and Charters, Directory, April 2020

County district, region, school	Mailing address and phone number	Cnty. dist. number	Sch. no.	County and district superintendents, principals	Grades	2018-19 enrollment
JAMES C NEILL EL	(281) 327-3760		154	LORI HOEFFKEN	EE KG-05	814
JAMES PATTERSON EL	(281) 327-4260		155	KARI BRUHN	EE KG-05	719
MALALA YOUSAFZAI	(281) 634-1000		156	LISA LANGSTON	EE-05	0
FORT BEND ISD EARLY LITERACY CENTER	(281) 634-9810		158	VENITRA SENEGAL	EE-01	498
NEW EL #52	(281) 634-1000		159		PK-01	0
NEW EL #53	(281) 634-1000		160		KG-05	0
NEW EL ELC #2	(281) 634-1000		161		PK-01	0
JJAEP INSTRUCTIONAL						
FORT BEND CO ALTER	(281) 327-6000		010	TREVOR LEMON	04-12	24
DAEP INSTRUCTIONAL						
FERDELL HENRY CENTER FOR LEARNING	(281) 327-6000		038	TREVOR LEMON	01-12	100
EL DAEP	(281) 634-4640		157	CRYSTAL GARDNER	01-05	2
STAFFORD MSD 04	1625 STAFFORDSHIRE RD STAFFORD 77477-6326 PHONE - (281) 261-9200 FAX - (281) 261-9249	079-910		DR ROBERT BOSTIC		3589
REGULAR INSTRUCTIONAL						
STAFFORD H S	(281) 261-9239		001	RAYMOND ROOT	09-12	1069
STAFFORD MIDDLE	(281) 261-9215		041	GINNY GAYLE	07-08	542
STAFFORD PRI	(281) 261-9203		101	TWYLA HYNES	EE-01	637
STAFFORD EL	(281) 261-9229		102	TWYLA HYNES	02-04	777
STAFFORD INT	(281) 208-6100		103	DESIREE JAMES	05-06	564
JJAEP INSTRUCTIONAL						
FORT BEND CO ALTER	(281) 261-9200		008		05-12	0
DAEP INSTRUCTIONAL						
STAFFORD ADJUSTMENT CENTER	(281) 261-9280		002	CARLOTTA ALLEN	06-12	0
080 FRANKLIN COUNTY		080				
MOUNT VERNON ISD 08	501 TEXAS HWY 37 MOUNT VERNON 75457 PHONE - (903) 537-2546 ext:121 FAX - (903) 537-4784	080-901		JASON MCCULLOUGH		1621
REGULAR INSTRUCTIONAL						
MT VERNON H S	(903) 537-3700 ext:9801		001	JASON GLOVER	09-12	499
MT VERNON MIDDLE	(903) 537-2267 ext:9701		041	JAMES PAYNE	05-08	518
MT VERNON EL	(903) 537-2266 ext:9501		103	JENNIFER DRIVER	EE-04	604
081 FREESTONE COUNTY		081				
FAIRFIELD ISD 12	615 POST OAK RD FAIRFIELD 75840-2005 PHONE - (903) 389-2532 FAX - (903) 389-7050	081-902		DR JASON ADAMS		1814
REGULAR INSTRUCTIONAL						
FAIRFIELD H S	(903) 389-4177		002	SONYA GIBSON	09-12	521
FAIRFIELD J H	(903) 389-4210		041	BRYAN GAWRYSZEWSKI	06-08	436
FAIRFIELD INT	(903) 389-7095		043	SHETONIA SCIRES	03-05	403
FAIRFIELD EL	(903) 389-2148		101	SHEILA RANSOM	EE-02	454
TEAGUE ISD 12	420 N 10TH TEAGUE 75860-1624 PHONE - (254) 739-1300 FAX - (254) 739-5223	081-904		CHRIS SKINNER		1168
REGULAR INSTRUCTIONAL						
TEAGUE H S	(254) 739-1500		001	TRACIE EZELL	09-12	378
TEAGUE J H	(254) 739-1450		041	DRAKE PARIS	05-08	351
TEAGUE EL	(254) 739-1350		102	CRYSTAL ADAMS	EE-04	423
ALTERNATIVE INSTRUCTIONAL						
TEAGUE LION ACADEMY	(254) 739-1444		003	CATHERINE SCHMIDT	09-12	16
DAEP INSTRUCTIONAL						
TEAGUE DAEP	(254) 739-1444		002	CATHY SCHMIDT	KG-12	0
WORTHAM ISD 12	P O BOX 247 WORTHAM 76693-0247 PHONE - (254) 765-3095 ext:8 FAX - (254) 765-3473	081-905		MELISSA BOSLEY		495
REGULAR INSTRUCTIONAL						
WORTHAM H S	(254) 765-3094 ext:1		002	DAVID HAYES	09-12	133
WORTHAM MIDDLE	(254) 765-3523 ext:2		041	AMANDA CALAME	06-08	123
WORTHAM EL	(254) 765-3523 ext:2		102	DEANNA WHALEY	EE-05	239
DAEP INSTRUCTIONAL						
WORTHAM DAEP			004		KG-12	0
DEW ISD 12	606 CR 481 TEAGUE 75860 PHONE - (903) 389-2828 FAX - (903) 389-5104	081-906		DARRELL R EVANS		155
REGULAR INSTRUCTIONAL						
DEW EL	(903) 389-2828		101	DARRELL EVANS	EE-08	155
082 FRIO COUNTY		082				
DILLEY ISD 20	245 W FM 117	082-902		DR CLINT MCLAIN		995

Texas Public Schools and Charters, Directory, April 2020

County district, region, school	Mailing address and phone number	Cnty. dist. number	Sch. no.	County and district superintendents, principals	Grades	2018-19 enrollment
REGULAR INSTRUCTIONAL DILLEY H S MARY HARPER MIDDLE DILLEY EL	DILLEY 78017-8040 PHONE - (830) 965-1912 FAX - (830) 965-4069 (830) 965-1814 (830) 965-2195 (830) 965-1313		001 041 101	ROGER SOLIS JENNIFER TORRES DELMA CARRION	09-12 06-08 EE-05	294 222 479
PEARSALL ISD 20	318 BERRY RANCH RD PEARSALL 78061-3315 PHONE - (830) 334-8001 FAX - (830) 334-8007	082-903		DR NOBERT RODRIGUEZ		2144
REGULAR INSTRUCTIONAL PEARSALL H S PEARSALL J H PEARSALL INT TED FLORES EL JJAEP INSTRUCTIONAL ATASCOSA JUVENILE DETENTION CTR	(830) 334-8011 (830) 334-8021 (830) 334-3316 (830) 334-4108 (830) 769-2925		001 041 103 104 003	SHARON NEUMANN DEVON ZAMZOW GILBERTO CANTU LINDA CHAVERA JEFF THORNTON	09-12 06-08 03-05 EE-02 04-12	599 474 517 554 0
083 GAINES COUNTY		083				
SEAGRAVES ISD 17	P O BOX 577 SEAGRAVES 79359-0577 PHONE - (806) 387-2035 FAX - (806) 387-2944	083-901		JOSH GOEN		577
REGULAR INSTRUCTIONAL SEAGRAVES SCHOOLS SEAGRAVES SCHOOLS SEAGRAVES SCHOOLS SEAGRAVES SCHOOLS	(806) 387-2520 (806) 387-2520 (806) 387-2520 (806) 387-2520		001 001 001 001	VIDIO MARTINEZ JR DAYLAN SELLERS JEFF FLEENOR JAMIE HUMPHRIES	EE-12 EE-12 EE-12 EE-12	577 577 577 577
LOOP ISD 17	P O BOX 917 LOOP 79342-0917 PHONE - (806) 487-6412 FAX - (806) 487-6420	083-902		HEATH BLACKMON		137
REGULAR INSTRUCTIONAL LOOP SCHOOL	(806) 487-6412		001	HEATH BLACKMON	EE-12	137
SEMINOLE ISD 17	207 S W 6TH ST SEMINOLE 79360 PHONE - (432) 758-3662 FAX - (432) 758-9833	083-903		STEVEN KYLE LYNCH		2956
REGULAR INSTRUCTIONAL SEMINOLE H S SEMINOLE J H SEMINOLE EL SEMINOLE PRI YOUNG EL ALTERNATIVE INSTRUCTIONAL SEMINOLE SUCCESS CTR	(432) 758-5873 (432) 758-9431 (432) 758-3615 (432) 758-5841 (432) 758-3637 (432) 758-2772		001 041 101 102 103 002	ROBERT CHAPPELL RANDY HICKS AINE LOPEZ REBECCA LASHAWAY SHERRIE WARREN CHRISTOPHER BRATTAIN	09-12 06-08 04-05 02-03 EE-01 08-12	796 694 457 437 543 29
084 GALVESTON COUNTY		084				
ODYSSEY ACADEMY INC 04	2412 61ST ST GALVESTON 77551 PHONE - (409) 750-9289 FAX - (409) 740-3310	084-802		DR JENNIFER GOODMAN		1197
CHARTER/REGULAR INSTRUCTIONAL ODYSSEY ACADEMY - GALVESTON ODYSSEY ACADEMY - BAY AREA	(409) 750-9289 (281) 326-4555		001 002	DR HOLLY BAILEY AIMEE FELCHAK	PK-12 PK-12	948 249
AMBASSADORS PREPARATORY ACADEMY 04	5001 AVE U GALVESTON 77551-1866 PHONE - (409) 762-1115 FAX - (409) 762-1114	084-804		DR PATRICIA A WILLIAMS		323
CHARTER/REGULAR INSTRUCTIONAL AMBASSADORS PREPARATORY ACADEMY	(409) 762-1115		101	DR PATRICIA WILLIAMS	EE-08	323
DICKINSON ISD 04	P O DRAWER Z DICKINSON 77539-2026 PHONE - (281) 229-6000 FAX - (281) 229-6023	084-901		CARLA VOELKEL		11162
REGULAR INSTRUCTIONAL DICKINSON H S R D MCADAMS J H DUNBAR MIDDLE JOHN AND SHAMARION BARBER MIDDLE ELVA C LOBIT MIDDLE EUGENE 'GENE' KRANZ J H KENNETH E LITTLE EL LOUIS G LOBIT EL JAKE SILBERNAGEL EL HUGHES ROAD EL BAY COLONY EL	(281) 229-6400 (281) 229-7100 (281) 229-6600 (281) 229-6900 (281) 229-7700 (281) 309-3600 (281) 229-7000 (281) 229-7600 (281) 229-6800 (281) 229-6700 (281) 229-6200		001 041 042 043 044 051 101 102 105 106 107	DR BILLYE SMITH RACHELLE JOSEPH-BEAFNEAUX TEMEKA BROWN LINDSEY SUAREZ TERRI BRUCE KIMBERLY KELLEY BROOKE NEWELL STEPHANIE WILLIAMS LESLIE BURKE KELLY COLBURN AMY SMITH	09-12 07-08 05-06 05-06 05-06 07-08 EE-04 EE-04 EE-04 EE-04 EE-04	3006 760 652 709 437 924 703 570 676 664 695

Texas Public Schools and Charters, Directory, April 2020

County district, region, school	Mailing address and phone number	Cnty. dist. number	Sch. no.	County and district superintendents, principals	Grades	2018-19 enrollment
SAN LEON EL	(281) 229-7400		108	SHERRI BLACKBURN	EE-04	699
CALDER ROAD EL	(281) 229-7500		109	SOPHIA ACEVEDO	EE-04	568
ALTERNATIVE INSTRUCTIONAL						
DICKINSON CONTINUATION CENTER	(281) 229-6350		009	WENDY CHIDE	08-12	69
TRANSFORMING LIVES COOPERATIVE (TLC)	(281) 229-6320		011	WENDY CHIDE	PK-12	8
GALVESTON CO DETENTION CTR	(281) 229-6320		012	WENDY CHIDE	PK-12	11
JJAEP INSTRUCTIONAL						
GALVESTON CO J J A E P	(281) 229-6320		010	WENDY CHIDE	PK-12	4
DAEP INSTRUCTIONAL						
COASTAL ALTERNATIVE PROGRAM (CAP)	(409) 925-9701		014	LA DONNA PRATT	06-12	7
GALVESTON ISD 04	P O BOX 660 GALVESTON 77553-0660 PHONE - (409) 766-5121 FAX - (409) 762-8391	084-902		DR KELLI MOULTON		7019
REGULAR INSTRUCTIONAL						
BALL H S	(409) 766-5700		001	JOE PILLAR	09-12	2045
COLLEGIATE ACADEMY	(409) 761-6100		006	CORNELIUS PHELPS	05-08	718
AUSTIN MIDDLE	(409) 761-3500		041	MATTHEW NEIGHBORS	05-08	565
CENTRAL MIDDLE	(409) 761-6200		042	MONIQUE LEWIS	05-08	602
CRENSHAW EL AND MIDDLE	(409) 684-8526		102	TRACIE CAMP	EE-08	144
MORGAN EL MAGNET SCHOOL	(409) 761-6700		104	DIVYA NAGPAL	EE-04	629
OPPE EL	(409) 761-6500		106	ALICE PRETS	EE-04	648
PARKER EL	(409) 761-6800		107	ELIZABETH MURPHY	EE-04	603
ROSENBERG EL LABORATORY FOR LEARNING AND LEADING	(409) 761-6800		114	CATHY VANNESS	EE-04	209
BURNET EL	(409) 761-6470		115	BEATRIZ RODRIGUEZ	EE-04	611
MOODY EARLY CHILDHOOD CENTER	(409) 761-6930		117	KARIN MILLER	EE-PK	140
ALTERNATIVE INSTRUCTIONAL						
AIM COLLEGE & CAREER PREP	(409) 761-6960		007	CHERYL RUTLEGDE	05-12	101
JJAEP INSTRUCTIONAL						
GALVESTON CO J J A E P	(409) 766-5800		003		01-12	4
HIGH ISLAND ISD 05	P O BOX 246 HIGH ISLAND 77623-0246 PHONE - (409) 286-5317 FAX - (409) 286-5351	084-903		TRAVIS GRUBBS		142
REGULAR INSTRUCTIONAL						
HIGH ISLAND SCHOOL	(409) 286-5313		001	TRAVIS GRUBBS	EE-12	142
TEXAS CITY ISD 04	P O BOX 1150 TEXAS CITY 77592-1150 PHONE - (409) 916-0100 FAX - (409) 942-2655	084-906		DR RODNEY CAVNESS		8641
REGULAR INSTRUCTIONAL						
TEXAS CITY H S	(409) 916-0800		001	LINCOLN HYPOLITE	09-12	1887
LA MARQUE H S	(409) 938-4261		002	RICKY NICHOLSON	09-12	725
BLOCKER MIDDLE	(409) 916-0700		041	ANTHONY FURMAN	07-08	897
LA MARQUE MIDDLE	(409) 938-4286		043	DR FLO ADKINS	06-08	506
FRY INT	(409) 916-0600		101	FELICA GARRETT	05-06	922
HEIGHTS EL	(409) 916-0500		102	ERICA ALLEN	K6-04	450
KOHFELDT EL	(409) 916-0400		103	MATTHEW SALLEY	K6-04	528
MANUAL GUAJARDO JR EL	(409) 916-0300		104	DEBBIE FULLER	K6-04	527
ROOSEVELT-WILSON EL	(409) 916-0200		105	WENDY PATTERSON	K6-04	625
CALVIN VINCENT PRE-K HEAD START	(409) 916-0512		109	SUSAN WILSON	EE-PK	372
LA MARQUE PRI	(409) 935-3020		110	PATTI MARTIN	K6-02	532
LA MARQUE EL	(409) 908-5056		111	SHARON WILLIAMS	03-05	593
JJAEP INSTRUCTIONAL						
TEXAS CITY J J A E P	(409) 770-5947		010		05-12	0
DAEP INSTRUCTIONAL						
WOODROW WILSON DAEP	(409) 916-0280		006	DONALD JONES	01-12	68
COASTAL ALTERNATIVE PROGRAM (CAP)	(409) 925-9700		014		06-12	9
HITCHCOCK ISD 04	7801 NEVILLE AVENUE BUI HITCHCOCK 77563-1796 PHONE - (409) 316-6545 ext:150 FAX - (409) 986-5141	084-908		TRAVIS W EDWARDS		1748
REGULAR INSTRUCTIONAL						
HITCHCOCK H S	(409) 316-6544		001	LAURIE GILCREASE	09-12	361
CROSBY MIDDLE	(409) 316-6542		042	CHERISSA CRAWFORD	06-08	312
STEWART EL	(409) 316-6543		103	LISA FAIN	03-05	392
HITCHCOCK HEADSTART	(409) 316-6541		104	ETHEL GAINES	EE-PK	222
HITCHCOCK PRI	(409) 316-6467		106	CONSTANCE WHITE	PK-02	461
JJAEP INSTRUCTIONAL						
GALVESTON CO J J A E P	(409) 316-6545 ext:1510		003		05-12	0
SANTA FE ISD 04	P O BOX 370 SANTA FE 77510-0370 PHONE - (409) 925-3526 FAX - (409) 925-4002	084-909		DR ELIZABETH L WALL		4602
REGULAR INSTRUCTIONAL						
SANTA FE H S	(409) 927-3106		001	RACHEL HARRIS	09-12	1338
SANTA FE J H	(409) 925-9304		041	RYAN KOPP	06-08	1082
ROY J WOLLAM EL	(409) 925-3404		103	MICHELLE POURCHOT	EE-05	1119
DAN J KUBACAK EL	(409) 925-9604		104	ANDREA HULL	PK-05	1059
WILLIAM F BARNETT EL	(409) 925-9700		105	DESTINI MARTIN	PK-05	0
JJAEP INSTRUCTIONAL						

Texas Public Schools and Charters, Directory, April 2020

County district, region, school	Mailing address and phone number	Cnty. dist. number	Sch. no.	County and district superintendents, principals	Grades	2018-19 enrollment
GALVESTON CO J J A E P	(409) 925-3526		002		05-12	0
DAEP INSTRUCTIONAL						
COASTAL ALTERNATIVE PROGRAM	(409) 925-9700		003		06-12	4
CLEAR CREEK ISD 04	P O BOX 799 LEAGUE CITY 77574-0799 PHONE - (281) 284-0000 FAX - (281) 284-0005	084-910		DR GREGORY SMITH		42205
REGULAR INSTRUCTIONAL						
CLEAR CREEK H S	(281) 284-1700		001	JAMEY MAJEWSKI	09-12	2391
CLEAR LAKE H S	(281) 284-1900		002	DAVID DRAKE	09-12	2325
CLEAR BROOK H S	(281) 284-2100		003	MICHELE STALEY	09-12	2258
CLEAR SPRINGS H S	(281) 284-1300		009	MICHAEL HOUSTON	09-12	2815
CLEAR HORIZONS EARLY COLLEGE H S	(281) 929-4857		010	MARSHALL PONCE	09-12	443
CLEAR FALLS H S	(281) 284-1100		011	PAUL HOUSE	09-12	2773
SEABROOK INT	(281) 284-3100		042	SHARON LOPEZ	06-08	958
CLEAR LAKE INT	(281) 284-3200		043	LONNIE LEAL	06-08	930
SPACE CENTER INT	(281) 284-3300		044	ANN THORNTON	06-08	1030
LEAGUE CITY INT	(281) 284-3400		045	STANLEY ZAVALA	06-08	1066
CREEKSIDE INT	(281) 284-3500		046	MANDY SCOTT	06-08	915
BROOKSIDE INT	(281) 284-3600		047	SHANNON SIMONDS	06-08	892
VICTORY LAKES INT	(281) 284-3700		048	LEATRICE SANDERS	06-08	1126
WESTBROOK INT	(281) 284-3800		049	STEPHANIE COOPER	06-08	1141
BAYSIDE INT	(281) 284-3000		050	JOEY THOMAS	06-08	874
CLEAR CREEK INT	(281) 284-2300		051	KIM BROUILLARD	06-08	756
CLEAR LAKE CITY EL	(281) 284-4200		101	JEPSEY KIMBLE	EE-05	601
ED H WHITE EL	(281) 284-4300		102	MATT PAULSON	KG-05	641
LEAGUE CITY EL	(281) 284-4400		103	XAN WOOD	EE-05	501
JAMES H ROSS EL	(281) 284-4500		104	KELLY MOONEY	EE-05	633
BAY EL	(281) 284-4600		105	DEBORAH JOHNSON	EE-05	723
LAVACE STEWART EL	(281) 284-4700		106	MELISSA SANCHEZ	EE-05	810
MARGARET S MCWHIRTER EL	(281) 284-4800		107	DR MICHAEL MARQUEZ	EE-05	901
G H WHITCOMB EL	(281) 284-4900		108	RAYMOND STUBBLEFIELD	EE-05	654
P H GREENE EL	(281) 284-5000		110	LESA GAFFEY	EE-05	679
ARMAND BAYOU EL	(281) 284-5100		111	JENNY THOMAS	EE-05	576
C D LANDOLT EL	(281) 284-5200		112	DEB RENO	EE-05	851
WALTER HALL EL	(281) 284-5300		115	STEPHANIE KING	KG-05	865
JOHN F WARD EL	(281) 284-5400		116	BETH PAWLOWSKI	KG-05	561
LYOYD R FERGUSON EL	(281) 284-5500		117	PAIGE HUTCHISON	KG-05	699
BROOKWOOD EL	(281) 284-5600		118	KATHY GOUGER	EE-05	757
WEDGEWOOD EL	(281) 284-5700		119	BUFFIE JOHNSON	EE-05	729
I W AND ELEANOR HYDE EL	(281) 284-5800		120	SUZANNE SAUNDERS	EE-05	653
NORTH POINTE EL	(281) 284-5900		121	DIANA KATTNER	EE-05	802
ART AND PAT GOFORTH EL	(281) 284-6000		122	MARK SMITH	EE-05	897
HENRY BAUERSCHLAG EL	(281) 284-6100		123	KELLY CHAPMAN	EE-05	949
FALCON PASS EL	(281) 284-6200		124	MONICA GRUBBS-GIUFFRE	EE-05	613
ARLYNE & ALAN WEBER EL	(281) 284-6300		125	CHERYL CHANEY	EE-05	937
G W ROBINSON	(281) 284-6500		126	YOLIE JONES	KG-05	482
DARWIN L GILMORE EL	(281) 284-6400		127	SUZANNE JONES	EE-05	874
RALPH PARR EL	(281) 284-4100		128	JENNIFER BUCKELS	KG-05	837
SANDRA MOSSMAN EL	(281) 284-4000		129	SARA KONESHECK	KG-05	988
CAMPBELL EL			130	ERIN TITE	PK-05	0
ALTERNATIVE INSTRUCTIONAL						
CLEAR VIEW H S	(281) 284-1500		004	MONICA SPEAKS	09-12	210
JJAEP INSTRUCTIONAL						
GALVESTON CO JJAEP	(409) 770-5920		005	GREG WATSON	06-12	3
HARRIS CO JJAEP	(713) 669-0799		006		06-12	0
DAEP INSTRUCTIONAL						
CLEAR PATH ALTERNATIVE SCHOOL	(281) 284-1600		008	LORI DIAZ	06-12	86
COASTAL ALTERNATIVE PROGRAM			012		06-12	0
FRIENDSWOOD ISD 04	302 LAUREL DR FRIENDSWOOD 77546-3923 PHONE - (281) 482-1267 FAX - (281) 996-2513	084-911		THAD ROHER		6070
REGULAR INSTRUCTIONAL						
FRIENDSWOOD H S	(281) 482-3413		001	MARK GRIFFON	09-12	2098
FRIENDSWOOD J H	(281) 996-6200		041	DANA DREW	06-08	1425
WESTWOOD EL	(281) 482-3341		101	KRISTIN MOFFITT	EE-02	618
C W CLINE EL	(281) 482-1201		102	BARRY M CLIFFORD	EE-03	738
ZUE S BALES INT	(281) 482-8255		103	JAMES T PATTON	03-05	632
WINDSONG INT	(281) 482-0111		104	NELDA GUERRA	03-05	559
JJAEP INSTRUCTIONAL						
GALVESTON CO J J A E P	(281) 482-1267		010		06-12	0
085 GARZA COUNTY		085				
POST ISD 17	501 S AVE K POST 79356-0070 PHONE - (806) 495-3343 FAX - (806) 495-2945	085-902		HEATH A DICKSON		846
REGULAR INSTRUCTIONAL						
POST H S	(806) 495-2770		001	SHELLY CROW	09-12	212
POST MIDDLE	(806) 495-2874		041	ROBERT WILSON	06-08	164
POST EL	(806) 495-3414		101	CASSIE PETTY	EE-05	422
ALTERNATIVE INSTRUCTIONAL						
GARZA COUNTY REGIONAL JUVENILE CENTER	(806) 495-3343		040	IVAN COLE	04-12	48

Texas Public Schools and Charters, Directory, April 2020

County district, region, school	Mailing address and phone number	Cnty. dist. number	Sch. no.	County and district superintendents, principals	Grades	2018-19 enrollment
SOUTHLAND ISD 17	190 EIGHTH ST SOUTHLAND 79364-9549 PHONE - (806) 996-5599 FAX - (806) 496-2745	085-903		TOBY MILLER		123
REGULAR INSTRUCTIONAL SOUTHLAND SCHOOL	(806) 996-5339		001	GREGG JOHNSON	KG-12	123
086 GILLESPIE COUNTY		086				
DOSS CONSOLIDATED CSD 13	P O BOX 50 DOSS 78618-0116 PHONE - (830) 669-2411 FAX - (830) 669-2303	086-024		MARK STROEHER		20
DOSS EL	(830) 669-2411		101		EE-08	20
FREDERICKSBURG ISD 13	234 FRIENDSHIP LN FREDERICKSBURG 78624-5053 PHONE - (830) 997-9551 FAX - (830) 997-6164	086-901		DR JEFFREY L BRASHER		3126
REGULAR INSTRUCTIONAL						
FREDERICKSBURG H S	(830) 997-7551		001	JOE GONZALEZ	09-12	999
FREDERICKSBURG MIDDLE	(830) 997-7657		041	SHERYL WALLACE	06-08	684
FREDERICKSBURG EL	(830) 997-9595		102	MONICA WARD	02-05	858
STONEWALL EL	(830) 990-4599		103	AMIE CHALBERG	KG-05	93
FREDERICKSBURG PRI	(830) 997-7421		104	WENDY DIETRICH	EE-01	469
ALTERNATIVE INSTRUCTIONAL						
ALTER SCH	(830) 990-4598		002	DALEN KIRCHNER	09-12	23
HARPER ISD 13	P O BOX 68 HARPER 78631-0068 PHONE - (830) 864-4044 FAX - (830) 864-4060	086-902		CHRIS STEVENSON		578
REGULAR INSTRUCTIONAL						
HARPER H S	(830) 864-4044 ext:1001		001	BONNIE STEWART	09-12	182
HARPER MIDDLE	(830) 864-4044 ext:1002		041	JULIE FIEDLER	05-08	189
HARPER EL	(830) 864-4044 ext:1401		101	BILLY JAY HARPER	EE-04	207
087 GLASSCOCK COUNTY		087				
GLASSCOCK COUNTY ISD 18	P O BOX 9 GARDEN CITY 79739-0009 PHONE - (432) 354-2230 FAX - (432) 354-2503	087-901		RICHARD BICKNELL		305
REGULAR INSTRUCTIONAL						
GARDEN CITY H S	(432) 354-2244		001	WAYLAND PIERCE	06-12	156
GARDEN CITY EL	(432) 354-2243		101	BRIAN HASTINGS	EE-05	149
088 GOLIAD COUNTY		088				
GOLIAD ISD 03	P O BOX 830 GOLIAD 77963-0830 PHONE - (361) 645-3259 ext:510 FAX - (361) 645-3614	088-902		DR STACY ACKLEY		1330
REGULAR INSTRUCTIONAL						
GOLIAD H S	(361) 645-3257 ext:6175		001	BRANDON ENOS	09-12	405
GOLIAD MIDDLE	(361) 645-3146 ext:7175		041	SANDRA FELLERS	06-08	194
GOLIAD EL	(361) 645-3206 ext:8185		104	PATRICIA HUBER	EE-05	731
089 GONZALES COUNTY		089				
GONZALES ISD 13	P O BOX 157 GONZALES 78629-0157 PHONE - (830) 672-9551 ext:715 FAX - (830) 672-7159	089-901		JOHN SCHUMACHER		2872
REGULAR INSTRUCTIONAL						
GONZALES H S	(830) 672-7535		001	MICHAEL GARCIA	09-12	824
GONZALES J H	(830) 672-8641		042	ROQUE THOMPSON	07-08	468
GONZALES EAST AVENUE PRI	(830) 672-2826		101	DAMARIS WOMACK	EE 01-02	389
GONZALES EL	(830) 672-1467		102	NICOLE NERADA	03-04	400
GONZALES NORTH AVENUE INT	(830) 672-9557		103	ERIN MILLS	05-06	429
GONZALES PRI ACADEMY	(830) 672-9551		104	DR RENEE FAIRCHILD	EE-KG	362
ALTERNATIVE INSTRUCTIONAL						
NIXON-SMILEY PAGE			006		09-12	0
DAEP INSTRUCTIONAL						
NIXON-SMILEY DAEP			005		01-12	0
NIXON-SMILEY CISD 13	P O BOX 400 NIXON 78140-0400 PHONE - (830) 582-1536 ext:103 FAX - (830) 582-1920	089-903		DR CATHY L LAUER		1074
REGULAR INSTRUCTIONAL						
NIXON-SMILEY H S	(830) 582-1536 ext:201		001	HOWARD J WEAVER	09-12	287
NIXON-SMILEY MIDDLE	(830) 582-1536 ext:302		041	ANITA VAN AUKEN	05-08	306

Texas Public Schools and Charters, Directory, April 2020

County district, region, school	Mailing address and phone number	Cnty. dist. number	Sch. no.	County and district superintendents, principals	Grades	2018-19 enrollment
NIXON SMILEY EL	(830) 582-1536 ext:401		101	LUNDY ATKINS	EE-04	477
ALTERNATIVE INSTRUCTIONAL						
NIXON-SMILEY PAGE	(830) 582-1536 ext:501		004	SHEA LYNN BIRD	09-12	0
DAEP INSTRUCTIONAL						
NIXON-SMILEY CISD DAEP	(830) 582-1536 ext:501		002	SHEA LYNN BIRD	01-12	4
WAELDER ISD 13	P O BOX 247 WAELDER 78959-0247 PHONE - (830) 239-5600 FAX - (830) 239-5603	089-905		JON OROZCO		317
REGULAR INSTRUCTIONAL						
WAELDER SCHOOL	(830) 239-5602		102	CARBETH HALL	EE-12	317
WAELDER SCHOOL	(830) 239-5602		102	DR RON LILIE	EE-12	317
090 GRAY COUNTY		090				
LEFORS ISD 16	P O BOX 390 LEFORS 79054-0390 PHONE - (806) 835-2533 FAX - (806) 835-2533	090-902		KELLEY PORTER		163
REGULAR INSTRUCTIONAL						
LEFORS SCHOOL	(806) 835-2533		001	ALICIA FORSYTH	EE-12	163
MCLEAN ISD 16	P O BOX 90 MCLEAN 79057-0090 PHONE - (806) 779-2571 FAX - (806) 779-2248	090-903		OSCAR SANCHEZ MUNIZ		236
REGULAR INSTRUCTIONAL						
MCLEAN SCHOOL	(806) 779-2301 ext:1302		001	ROBERT VILLEGAS	EE-12	236
PAMPA ISD 16	1233 N HOBART PAMPA 79065-7801 PHONE - (806) 669-4700 FAX - (806) 665-0506	090-904		TANYA LARKIN		3541
REGULAR INSTRUCTIONAL						
PAMPA H S	(806) 669-4800		001	HUGH PIATT	09-12	954
PAMPA J H	(806) 669-4901		042	JAMIE WINBORNE	06-08	772
AUSTIN EL	(806) 669-4760		101	KRISTAL FLOYD	PK-05	387
LAMAR EL	(806) 669-4880		105	TROY MCCLENDON	EE-05	638
TRAVIS EL	(806) 669-4901		107	BYRON MAY	KG-05	367
WILSON EL	(806) 669-4970		108	KEANA DAUGHTRY	KG-05	380
GRANDVIEW-HOPKINS ISD 16	11676 FM 293 GROOM 79039-9801 PHONE - (806) 669-3831 FAX - (806) 669-3044	090-905		KENT HARGIS		50
REGULAR INSTRUCTIONAL						
GRANDVIEW-HOPKINS EL	(806) 669-3831		101	JOHN CARTER WILSON	EE-06	50
091 GRAYSON COUNTY		091				
BELLS ISD 10	1550 OLE AMBROSE RD BELLS 75414-2689 PHONE - (903) 965-3600 FAX - (903) 965-7036	091-901		TRICIA MEEK		895
REGULAR INSTRUCTIONAL						
BELLS H S	(903) 965-7315		001	CLAY ROLEN	09-12	281
PRITCHARD J H	(903) 965-4835		041	WILL M STEGER	06-08	206
BELLS EL	(903) 965-7725		101	YALONDA IVERS	EE-05	408
COLLINSVILLE ISD 10	500 REEVES COLLINSVILLE 76233 PHONE - (903) 429-6272 FAX - (903) 429-6665	091-902		MARK DYKES		528
REGULAR INSTRUCTIONAL						
COLLINSVILLE H S	(903) 429-6164		001	DAVID JOHNSON	07-12	237
COLLINSVILLE EL	(903) 426-3077		200	KEN KEMP	EE-06	291
DENISON ISD 10	1201 S RUSK AVE DENISON 75020-6340 PHONE - (903) 462-7000 FAX - (903) 462-7002	091-903		DR HENRY SCOTT		4724
REGULAR INSTRUCTIONAL						
DENISON H S	(903) 462-7125		001	DR CAVIN BOETTGER	09-12	1321
HENRY SCOTT MIDDLE	(903) 462-7180		041	JOHN PARKER	07-08	718
B MCDANIEL INT	(903) 462-7200		045	ALVIS DUNLAP	05-06	705
HOUSTON EL	(903) 462-7300		103	KYLE UBER	EE-04	244
HYDE PARK EL	(903) 462-7350		104	KERRY KAAI	EE-04	457
MAYES EL	(903) 462-7500		112	NATALIE HICKS	EE-04	462
LAMAR EL	(903) 462-7400		113	GENA JACKSON	EE-04	468
TERRELL EL	(903) 462-7550		114	AMY NEIDERT	EE-04	324
ALTERNATIVE INSTRUCTIONAL						
PATHWAYS H S	(903) 462-7150		002	LANCE SAN MILLAN	09-12	25
HOWE ISD 10	105 W TUTT ST	091-905		KEVIN WILSON		1265

Texas Public Schools and Charters, Directory, April 2020

County district, region, school	Mailing address and phone number	Cnty. dist. number	Sch. no.	County and district superintendents, principals	Grades	2018-19 enrollment
REGULAR INSTRUCTIONAL	HOWE 75459 PHONE - (903) 745-4000 FAX - (903) 745-4001					
HOWE H S	(903) 745-4400		001	PHIL KEMPSOON	09-12	372
HOWE MIDDLE	(903) 745-4300		041	CLAY WILSON	06-08	394
SUMMIT HILL EL	(903) 745-4100		101	CLARISSIA DOTY	EE-02	499
HOWE INT	(903) 745-4200		102	TAMMY WITTEN	03-05	0
ALTERNATIVE INSTRUCTIONAL						
AEP CAMPUS	(903) 745-4000		003		05-12	0
JJAEP INSTRUCTIONAL						
GRAYSON CO J J A E P	(903) 745-4400		002		06-12	0
SHERMAN ISD 10	P O BOX 1176 SHERMAN 75091-1176 PHONE - (903) 891-6400 FAX - (903) 891-6407	091-906		DR DAVID HICKS		7405
REGULAR INSTRUCTIONAL						
SHERMAN H S	(903) 891-6440		002	JENIFER POLITI	09-12	1884
PINER MIDDLE	(903) 891-6470		042	AMY PORTER	07-08	1043
SHERMAN MIDDLE			043		06-08	0
FRED DOUGLASS EARLY CHILDHOOD CENTER	(903) 891-6545		101	DELORIS DOWELL	EE-PK	322
DILLINGHAM INT	(903) 891-6495		102	PAMELA VOSS	05-06	1161
CRUTCHFIELD EL	(903) 891-6565		104	LEDA ROELKE	KG-04	403
FAIRVIEW EL	(903) 891-6580		105	MICHELLE EACKLES	KG-04	425
JEFFERSON EL	(903) 891-6610		106	NANCY JUNG	KG-04	230
WAKEFIELD EL	(903) 891-6595		108	EARTHA LINSON	KG-04	308
WASHINGTON EL	(903) 891-6700		109	AMY PESINA	KG-04	421
PERCY W NEBLETT EL	(903) 891-6670		110	KELLI ABOHOSH	KG-04	483
HENRY W SORY EL	(903) 891-6650		111	STEVEN TRAW	KG-04	624
ALTERNATIVE INSTRUCTIONAL						
COOKE/FANNIN/GRAYSON CO JUVENILE POST AJUD FAC	(903) 786-6326		004	JIM MAY	03-12	51
TRI CO JUVENILE DETENT	(903) 786-6326		035	JIM MAY	03-12	6
PERRIN LEARNING CTR	(903) 891-6680		037	JIM MAY	08-12	44
TIOGA ISD 10	P O BOX 159 TIOGA 76271-0159 PHONE - (940) 202-2536 FAX - (940) 202-2587	091-907		DR CHARLES HOLLOWAY		675
REGULAR INSTRUCTIONAL						
TIOGA SCHOOL	(940) 437-2366		101	JANA SMITH	EE-12	675
TIOGA SCHOOL	(940) 437-2366		101	ERICA WALLER	EE-12	675
VAN ALSTYNE ISD 10	1096 N WACO VAN ALSTYNE 75495 PHONE - (903) 482-8802 FAX - (903) 482-6086	091-908		DR DAVID BROWN		1707
REGULAR INSTRUCTIONAL						
VAN ALSTYNE H S	(903) 482-8803		001	CRAIG DENNIS	09-12	484
VAN ALSTYNE J H	(903) 482-8804		041	DR KELLY MOORE	06-08	568
JOHN AND NELDA PARTIN EL	(903) 482-8805		101	KRISTI ODOM	EE-05	312
BOB AND LOLA SANFORD EL	(903) 482-8802		102	SHERRY STILLMAN	PK-05	343
WHITESBORO ISD 10	115 FOURTH ST WHITESBORO 76273-0130 PHONE - (903) 564-4200 FAX - (903) 564-9303	091-909		RYAN HARPER		1615
REGULAR INSTRUCTIONAL						
WHITESBORO H S	(903) 564-4208		001	MARLENE ROBINSON	09-12	470
WHITESBORO MIDDLE	(903) 564-4240		041	DON KEENE	06-08	367
WHITESBORO INTERMEDIATE	(903) 564-4280		101	GINA HENLEY	03-05	370
HAYES PRIMARY SCHOOL	(903) 564-4281		110	PATTI ACHIMON	EE-02	408
JJAEP INSTRUCTIONAL						
GRAYSON CO J J A E P			002		06-12	0
WHITEWRIGHT ISD 10	P O BOX 888 WHITEWRIGHT 75491-0888 PHONE - (903) 364-2155 FAX - (903) 364-2839	091-910		BRIAN GARNER		862
REGULAR INSTRUCTIONAL						
WHITEWRIGHT H S	(903) 364-2535		001	STEVE MORROW	09-12	285
WHITEWRIGHT MIDDLE	(903) 364-2151		041	CHARLES NASH	06-08	185
WHITEWRIGHT EL	(903) 364-2424		101	LORI SALMOND	EE-05	392
POTTSBORO ISD 10	P O BOX 555 POTTSBORO 75076-0555 PHONE - (903) 771-0083 FAX - (903) 786-9085	091-913		DR KEVIN MATTHEWS		1424
REGULAR INSTRUCTIONAL						
POTTSBORO H S	(903) 771-0085		001	DR DANIELLE M CURRY	09-12	401
POTTSBORO MIDDLE	(903) 771-2982		041	GERALD T SPRINGER	05-08	478
POTTSBORO EL	(903) 771-2981		101	STEVEN FOSTER	EE-04	545
S AND S CISD 10	P O BOX 837 SADLER 76264-0837 PHONE - (903) 564-6051 ext:400	091-914		ROGER REED		928

Texas Public Schools and Charters, Directory, April 2020

County district, region, school	Mailing address and phone number	Cnty. dist. number	Sch. no.	County and district superintendents, principals	Grades	2018-19 enrollment
REGULAR INSTRUCTIONAL	FAX - (903) 564-3492					
S AND S CONS H S	(903) 564-6051 ext:3001		001	MARK YOUREE	09-12	275
S AND S CONS MIDDLE	(903) 564-6051 ext:2001		041	GREG PIERCE	06-08	208
S AND S CONS EL	(903) 564-6051 ext:1001		101	SHANNA REYNOLDS	EE-05	445
GUNTER ISD 10	213 N PRESTON RD GUNTER 75058 PHONE - (903) 433-4750 FAX - (903) 433-1053	091-917		DR JILL M SILER		969
REGULAR INSTRUCTIONAL						
GUNTER H S	(903) 433-1542		001	CHRIS DODD	09-12	305
GUNTER MIDDLE	(903) 433-1545		041	ANDREW CALEB BELL	05-08	280
GUNTER EL	(903) 433-5315		101	HEATHER HALE	EE-04	384
ALTERNATIVE INSTRUCTIONAL						
GRAYSON COUNTY SPECIAL EDUCATION SSA	(903) 696-0015		199	CHRISTY NOLEN	EE-12	0
TOM BEAN ISD 10	P O BOX 128 TOM BEAN 75489-0128 PHONE - (903) 546-6076 FAX - (903) 546-6104	091-918		KELLY LUSK		664
REGULAR INSTRUCTIONAL						
TOM BEAN H S	(903) 546-6319		001	SARA MCCARTY	09-12	200
TOM BEAN MIDDLE	(903) 546-6161		041	STEVE GOODMAN	06-08	172
TOM BEAN EL	(903) 546-6333		101	PATRICE COUNTS	EE-05	292
092 GREGG COUNTY		092				
EAST TEXAS CHARTER SCHOOLS 07	2402 ALPINE RD LONGVIEW 75601 PHONE - (903) 753-9400 FAX - (903) 753-0285	092-801		TERRY LAPIC		142
CHARTER/ALTERNATIVE INSTRUCTIONAL						
DAN CHADWICK CAMPUS	(903) 753-9400		001	TERRY LAPIC	09-12	142
GLADEWATER ISD 07	200 E BROADWAY GLADEWATER 75647 PHONE - (903) 845-6991 FAX - (903) 845-6994	092-901		SEDRIC G CLARK		1799
REGULAR INSTRUCTIONAL						
GLADEWATER H S	(903) 845-5591		001	CATHY BEDAIR	09-12	504
GLADEWATER MIDDLE	(903) 845-2243		042	CHRIS LANGFORD	06-08	393
GLADEWATER PRI	(903) 845-2254		102	KERRY LYNN HRADECKY	EE-01	369
WELDON EL	(903) 845-6921		105	AMANDA LANGFORD	02-05	533
KILGORE ISD 07	301 N KILGORE ST KILGORE 75662-5499 PHONE - (903) 988-3900 FAX - (903) 988-3212	092-902		DR ANDY BAKER		4086
REGULAR INSTRUCTIONAL						
KILGORE H S	(903) 988-3901		002	CHARLES PRESLEY	09-12	1109
KILGORE MIDDLE	(903) 988-3902		042	APRIL COX	06-08	924
CHANDLER EL	(903) 988-3904		101	CINDY LINDLEY	02-03	636
KILGORE PRI	(903) 988-3905		106	TAMARA DEAN	EE-01	799
KILGORE INT	(903) 988-3903		107	KIM SLAYTER	04-05	618
DAEP INSTRUCTIONAL						
ELDER COOP ALTER SCHOOL	(903) 988-3901		004		02-12	0
LONGVIEW ISD 07	P O BOX 3268 LONGVIEW 75606-3268 PHONE - (903) 381-2200 FAX - (903) 753-5389	092-903		DR JAMES E WILCOX		8621
REGULAR INSTRUCTIONAL						
LONGVIEW H S	(903) 663-1301		001	JAMES BREWER	09-12	2145
FOREST PARK MAGNET SCHOOL	(903) 446-2510		041	DR WILBERT ANDREWS	06-08	479
FOSTER MIDDLE	(903) 446-2710		042	RYAN CARROLL	06-08	765
PLAYING FOR KEEPS EARLY CHILDHOOD CENTER	(903) 381-3980		110	LISHA FLUELLEN	EE-PK	0
EAST TEXAS MONTESSORI PREP ACADEMY	(903) 803-5000		111	DR JACQUELINE BURNETT	PK-KG	1001
HUDSON EL	(903) 803-5100		117	SUE WILSON	01-05	591
J L EVERHART MAGNET EL	(903) 803-5400		122	ARTHUR BROWN	EE 01-05	554
JOHNSTON-MCQUEEN EL	(903) 803-5300		123	DR JENNIFER BAILEY	PK-05	709
SOUTH WARD EL	(903) 803-5200		124	JOAQUIN GUERRERO	01-05	329
WARE EL	(903) 803-5700		125	DR PATRICIA DUCK	01-05	514
NED E WILLIAMS EL	(903) 803-5500		126	MELANIE HAMILTON	01-05	385
BRAMLETTE STEAM ACADEMY	(903) 803-5600		127	NIKITA MUMPHREY	01-05	458
ALTERNATIVE INSTRUCTIONAL						
LEAD ACADEMY H S	(903) 381-3921		004	KRISTI MEANS	08-12	116
JUDSON STEAM ACADEMY	(903) 446-2610		044	MELANIE PONDANT	06-08	562
JUVENILE DETENT CTR	(903) 753-3970		200	ISIAH GATES	04-12	13
PINE TREE ISD 07	P O BOX 5878 LONGVIEW 75608-5878 PHONE - (903) 295-5000 FAX - (903) 295-5004	092-904		STEVEN WAYNE CLUGSTON		4500
REGULAR INSTRUCTIONAL						

Texas Public Schools and Charters, Directory, April 2020

County district, region, school	Mailing address and phone number	Cnty. dist. number	Sch. no.	County and district superintendents, principals	Grades	2018-19 enrollment
PINE TREE H S	(903) 295-5031		001	CYNTHIA GABEHART	09-12	1207
PINE TREE J H	(903) 295-5081		041	VANESSA A ROBINSON	07-08	709
PINE TREE MIDDLE	(903) 295-5160		043	MICKEY CHARLES WHITE	05-06	691
PINE TREE PRI	(903) 295-5095		103	CRISTI PARSONS	EE-KG	518
BIRCH EL	(903) 295-5120		104	DERRICK CONLEY	01-04	648
PARKWAY EL	(903) 295-5151		105	MELANIE NICOLE KEOUN	01-04	684
ALTERNATIVE INSTRUCTIONAL						
EXCEL H S OF CHOICE	(903) 295-6753 ext:204		003	CLEOTIS WADLEY JR	09-12	43
DAEP INSTRUCTIONAL						
PINE TREE DAEP	(903) 295-5131		002	SHALONDA ADAMS	01-12	0
SABINE ISD 07	5424 FM 1252 W GLADEWATER 75647-9711 PHONE - (903) 984-8564 FAX - (903) 984-6108	092-906		STACEY BRYCE		1495
REGULAR INSTRUCTIONAL						
SABINE H S	(903) 984-8587		002	MONTY PEPPER	09-12	433
SABINE MIDDLE	(903) 984-4767		041	STANTON REAVES	06-08	354
SABINE EL	(903) 984-5320		102	TERI BASS	EE-05	708
SPRING HILL ISD 07	3101 SPRING HILL RD LONGVIEW 75605-2822 PHONE - (903) 759-4404 ext:114 FAX - (903) 297-0141	092-907		DR WAYNE GUIDRY		2019
REGULAR INSTRUCTIONAL						
SPRING HILL H S	(903) 446-3338		001	RUSTY ROBINETT	09-12	543
SPRING HILL J H	(903) 323-7718		042	DAVID LYNCH	06-08	476
SPRING HILL INT	(903) 323-7701		101	DANA ROBERTSON	03-05	504
SPRING HILL PRI	(903) 323-7848		103	DEANNA TURNER	EE-02	496
DAEP INSTRUCTIONAL						
GREGG COUNTY SHARED SERVICES DAEP			007		05-12	0
WHITE OAK ISD 07	200 S WHITE OAK RD WHITE OAK 75693-1597 PHONE - (903) 291-2200 FAX - (903) 291-2222	092-908		BRIAN STACEY GRAY		1499
REGULAR INSTRUCTIONAL						
WHITE OAK H S	(903) 291-2000		001	DONNA JENNINGS	09-12	413
WHITE OAK MIDDLE	(903) 291-2050		041	BECKY BALBOA	06-08	368
WHITE OAK PRI	(903) 291-2150		102	CLAIRE KOONCE	EE-02	363
WHITE OAK INT	(903) 291-2100		103	JENNIFER ROCK	03-05	355
093 GRIMES COUNTY		093				
ANDERSON-SHIRO CISD 06	458 FM 149 W ANDERSON 77830 PHONE - (936) 873-4500 FAX - (936) 873-4515	093-901		SCOTT EVERETTE BEENE		879
REGULAR INSTRUCTIONAL						
ANDERSON-SHIRO JR/SR H S	(936) 873-4550		001	DWAYNE ROSS	06-12	476
ANDERSON-SHIRO EL	(936) 873-4525		101	MARCY L PAVLOCK	EE-05	403
IOLA ISD 06	P O BOX 159 IOLA 77861-0159 PHONE - (936) 394-2361 ext:102 FAX - (936) 394-2132	093-903		SCOTT MARTINDALE		527
REGULAR INSTRUCTIONAL						
IOLA H S	(936) 394-2361 ext:221		001	SCOTT MARTINDALE	07-12	214
IOLA EL	(936) 394-2361 ext:109		101	SCOTT MARTINDALE	EE-06	313
NAVASOTA ISD 06	P O BOX 511 NAVASOTA 77868-0511 PHONE - (936) 825-4200 FAX - (936) 825-4297	093-904		DR STU MUSICK		3043
REGULAR INSTRUCTIONAL						
NAVASOTA H S	(936) 825-4250		002	KRISTI RAMSEY	09-12	818
NAVASOTA J H	(936) 825-4225		042	MELODY HUDSPETH	06-08	652
JOHN C WEBB EL	(936) 825-1120		104	EMILY NICHOLS	EE-05	760
HIGH POINT EL	(936) 825-1130		106	JOHN BATHKE	EE-05	461
BRULE EL	(936) 825-4275		107	VANIKIN LEGGETT	PK-05	327
ALTERNATIVE INSTRUCTIONAL						
W B BIZZELL ACADEMY	(936) 825-4296		005	JAMIE BATES	09-12	25
RICHARDS ISD 06	9477 PANTHER DR RICHARDS 77873 PHONE - (936) 851-2364 FAX - (936) 851-2210	093-905		WILLIAM BOYCE		179
REGULAR INSTRUCTIONAL						
RICHARDS H S	(936) 851-2364		001	JOHN PORTWOOD	07-12	88
RICHARDS EL	(936) 851-2364		101	JOHN PORTWOOD	EE-06	91
094 GUADALUPE COUNTY		094				
SEGUIN ISD 20	1221 E KINGSBURY SEGUIN 78155	094-901		DR MATTHEW GUTIERREZ		7366

Texas Public Schools and Charters, Directory, April 2020

County district, region, school	Mailing address and phone number	Cnty. dist. number	Sch. no.	County and district superintendents, principals	Grades	2018-19 enrollment
REGULAR INSTRUCTIONAL	PHONE - (830) 401-8600 FAX - (830) 379-0392					
SEGUIN H S	(830) 401-8000		001	HECTOR ESQUIVEL	09-12	1985
JIM BARNES MIDDLE	(830) 401-8756		041	NIKKI BITTINGS	06-08	876
BRIESEMEISTER MIDDLE	(830) 401-8711		042	DR BEN GRIJALVA	06-08	778
BALL EARLY CHILDHOOD CENTER	(830) 401-1281		101	RHONDA JUBELA	EE-PK	492
JEFFERSON AVE EL	(830) 401-8727		103	MERRY WHITE	KG-05	363
ORALIA R RODRIGUEZ EL	(830) 401-8774		104	YOLANDA GRIJALVA	KG-05	551
WEINERT EL	(830) 401-1241		105	MARY HERNANDEZ	KG-05	475
MCQUEENEY EL	(830) 401-8738		106	MEREDITH STADLER	KG-05	337
PATLAN EL	(830) 401-1221		108	LINDA GUZMAN	PK-05	419
KOENNECKE EL	(830) 401-8741		109	CASSIE KOEHLER	KG-05	539
VOGEL EL	(830) 401-8745		110	LAURA FLACK	KG-05	405
ALTERNATIVE INSTRUCTIONAL						
MERCER & BLUMBERG LRN CTR	(830) 401-8690		002	JAY LAW	09-12	78
JUVENILE DETENTION CENTER	(830) 372-3037		112	ERMA FREEMAN	01-12	20
DAEP INSTRUCTIONAL						
DISCIPLINE ALTERNATIVE SCHOOL AT SAEGERT	(830) 401-1261		111	ERMA FREEMAN	01-12	48
SCHERTZ-CIBOLO-U CITY ISD 20	1060 ELBEL RD SCHERTZ 78154-2099 PHONE - (210) 945-6200 FAX - (210) 945-6252	094-902		DR CLARK EALY		15818
REGULAR INSTRUCTIONAL						
SAMUEL CLEMENS H S	(210) 945-6501		001	MELISSA SOSA	09-12	2631
BYRON P STEELE II H S	(210) 619-4000		003	JANA CERVANTES	09-12	2497
RAY D CORBETT J H	(210) 619-4150		041	CHRISTOPHER VILLANUEVA	07-08	1148
DOBIE J H	(210) 619-4100		042	VERNON SIMMONS	07-08	1255
WIEDERSTEIN EL	(210) 619-4550		101	LUIS CHAVEZ	EE-04	669
ROSE GARDEN EL	(210) 619-4352		102	SHERRI SCHLATHER	EE-04	637
SCHERTZ EL	(210) 619-4650		103	GERI POPE	EE-04	738
LAURA INGALLS WILDER INT	(210) 619-4200		108	SARAH DAUPHINAIS	05-06	804
BARBARA JORDAN INT	(210) 619-4250		109	TINA CURTIS	05-06	738
WATTS EL	(210) 619-4400		110	DEANNA JACKSON	EE-04	629
NORMA J PASCHAL EL	(210) 619-4500		111	ALLISON MILLER	EE-04	708
GREEN VALLEY EL	(210) 619-4450		112	VERONICA GOLDHORN	EE-04	713
JOHN A SIPPEL EL	(210) 619-4600		113	CLAREATHA BRISTOW	EE-04	777
ELAINE S SCHLATHER INT	(210) 619-4300		114	YVETTE ROSS	05-06	802
CIBOLO VALLEY EL	(210) 619-4700		115	LACREASHA STILLE	EE-04	986
ALTERNATIVE INSTRUCTIONAL						
ALLISON L STEELE E L C	(210) 945-6401		002	LISA NEWMAN	09-12	86
JJAEP INSTRUCTIONAL						
JJAEP	(210) 945-6200		007		05-12	0
NAVARRO ISD 20	6450 N STATE HWY 123 SEGUIN 78155 PHONE - (830) 372-1930 ext:600 FAX - (830) 372-1853	094-903		DOROTHY CARTER		1943
REGULAR INSTRUCTIONAL						
NAVARRO H S	(830) 372-1931 ext:5000		001	GARY HAASS	09-12	638
NAVARRO J H	(830) 401-5550 ext:4000		041	GILBERT MORALES	07-08	324
NAVARRO EL	(830) 372-1933 ext:2000		101	LAUREL WILSON	PK-03	548
NAVARRO INT	(830) 372-1943 ext:3000		102	BOBBI SUPAK	04-06	433
MARION ISD 20	P O BOX 189 MARION 78124-0189 PHONE - (830) 914-2803 ext:100 FAX - (830) 420-3268	094-904		KELLY LINDHOLM		1486
REGULAR INSTRUCTIONAL						
MARION H S	(830) 914-2803 ext:401		001	STACY SNYDER	09-12	439
MARION MIDDLE	(830) 914-2803 ext:300		041	SUSAN THETFORD	06-08	356
NORMA KRUEGER EL	(830) 914-2803 ext:200		101	RACHEL ROBERTSON	EE-02	381
NORMA KRUEGER ELBERT KARRER CAMPUS	(830) 914-2803 ext:500		102	PAUL GOETZKE	03-05	308
DAEP INSTRUCTIONAL						
MARION ALTERNATIVE CENTER	(830) 904-2803 ext:100		003	STACY SNYDER	05-12	2
095 HALE COUNTY		095				
ABERNATHY ISD 17	505 7TH ST ABERNATHY 79311-3318 PHONE - (806) 298-4940 FAX - (806) 298-2400	095-901		AARON WALDRIP		780
REGULAR INSTRUCTIONAL						
ABERNATHY H S	(806) 298-4902		001	EZRA CHAMBERS	09-12	238
ABERNATHY MIDDLE	(806) 298-4921		041	KELLY CARLISLE	06-08	188
ABERNATHY EL	(806) 298-4930		101	JENCI CHAMBERS	EE-05	354
DAEP INSTRUCTIONAL						
ABERNATHY DAEP			003		06-12	0
COTTON CENTER ISD 17	P O BOX 350 COTTON CENTER 79021-0350 PHONE - (806) 879-2160 ext:101 FAX - (806) 879-2175	095-902		RYAN BOBO		125
REGULAR INSTRUCTIONAL						
COTTON CENTER SCHOOL	(806) 879-2176		001	RYAN BOBO	PK-12	125

Texas Public Schools and Charters, Directory, April 2020

County district, region, school	Mailing address and phone number	Cnty. dist. number	Sch. no.	County and district superintendents, principals	Grades	2018-19 enrollment
HALE CENTER ISD 17	P O BOX 1210 HALE CENTER 79041-1210 PHONE - (806) 839-2451 ext:101 FAX - (806) 839-2195	095-903		STEVEN PYBURN		647
REGULAR INSTRUCTIONAL						
HALE CENTER H S	(806) 839-2452		001	CARLON BRANSON	09-12	173
AKIN EL	(806) 839-2121		102	JEFF HUTTON	EE-04	292
CARR MIDDLE	(806) 839-2141		103	ALAN BERRY	05-08	182
JJAEP INSTRUCTIONAL						
HALE CO J J A E P	(806) 839-2451		002	STEVEN PYBURN	07-12	0
PETERSBURG ISD 17	P O BOX 160 PETERSBURG 79250-0160 PHONE - (806) 667-3585 FAX - (806) 667-3463	095-904		DR BRIAN R BIBB		293
REGULAR INSTRUCTIONAL						
PETERSBURG SCHOOL	(806) 667-3585		001	MELISSA GALLOWAY	EE-12	293
JJAEP INSTRUCTIONAL						
HALE CO JJAEP	(806) 291-5321		005		05-12	0
DAEP INSTRUCTIONAL						
PETERSBURG DAEP	(806) 291-5321		003		05-12	0
PLAINVIEW ISD 17	P O BOX 1540 PLAINVIEW 79073-1540 PHONE - (806) 293-6000 FAX - (806) 296-4014	095-905		DR HT SANCHEZ		5375
REGULAR INSTRUCTIONAL						
PLAINVIEW H S	(806) 293-6005		001	BRANDT REAGAN	09-12	1466
CORONADO MIDDLE	(806) 293-6020		043	RACHEL LONG	06-08	642
ESTACADO MIDDLE	(806) 293-6015		044	RITCHIE THORNTON	06-08	639
COLLEGE HILL EL	(806) 293-6035		102	LORI GLENN	PK-05	383
EDGEMERE EL	(806) 293-6040		103	LESLIE RICHBURG	PK-05	432
HIGHLAND EL	(806) 293-6045		105	DEBORAH ALCOZER	PK-05	409
HILLCREST EL	(806) 293-6050		106	YESENIA PARDO	PK-05	413
LA MESA EL	(806) 293-6055		108	VICKIE YOUNG	EE-05	534
THUNDERBIRD EL	(806) 293-6060		109	KARLA DUNN	PK-05	447
JJAEP INSTRUCTIONAL						
HALE COUNTY JJAEP	(806) 291-5230		004	EDDIE SUBEALDEA	04-12	10
096 HALL COUNTY		096				
MEMPHIS ISD 16	P O BOX 460 MEMPHIS 79245-0460 PHONE - (806) 259-5900 FAX - (806) 259-2515	096-904		WILLIAM ALEXANDER		488
REGULAR INSTRUCTIONAL						
MEMPHIS H S	(806) 259-5910		001	RICHARD HUTCHERSON	09-12	152
MEMPHIS MIDDLE	(806) 259-5920		041	KENNITH WESLEY HARDIN	06-08	104
AUSTIN EL	(806) 259-5930		101	LEIGH ANN HAWTHORNE	01-05	93
TRAVIS EL	(806) 259-5940		103	VICKI DAVIS	EE-KG	139
TURKEY-QUITAQUE ISD 16	11826 HWY 86 TURKEY 79261-0397 PHONE - (806) 455-1411 ext:260 FAX - (806) 455-1718	096-905		JACQUELINE A JENKINS		221
REGULAR INSTRUCTIONAL						
VALLEY SCHOOL	(806) 455-1411		001	JERRY BRANDON SMITH	EE-12	221
097 HAMILTON COUNTY		097				
HAMILTON ISD 12	400 S COLLEGE HAMILTON 76531-0392 PHONE - (254) 386-3149 FAX - (254) 386-8885	097-902		CLAY TARPLEY		832
REGULAR INSTRUCTIONAL						
HAMILTON H S	(254) 386-8167		001	GINA POE	09-12	234
HAMILTON J H	(254) 386-8168		041	MONA GLOFF	06-08	171
ANN WHITNEY EL	(254) 386-8166		102	JAMES SLONE	EE-05	427
HICO ISD 12	P O BOX 218 HICO 76457-0218 PHONE - (254) 796-2181 ext:309 FAX - (254) 796-2446	097-903		JON HARTGRAVES		605
REGULAR INSTRUCTIONAL						
HICO H S	(254) 796-2184		001	DIXIE WATSON	06-12	290
HICO EL	(254) 796-2183		101	BEN EUBANKS	EE-05	315
098 HANSFORD COUNTY		098				
GRUVER ISD 16	P O BOX 650 GRUVER 79040-0650 PHONE - (806) 733-2001 FAX - (806) 733-5416	098-901		WADE CALLAWAY		459
REGULAR INSTRUCTIONAL						

Texas Public Schools and Charters, Directory, April 2020

County district, region, school	Mailing address and phone number	Cnty. dist. number	Sch. no.	County and district superintendents, principals	Grades	2018-19 enrollment
GRUVER H S	(806) 733-2477		001	JAMES BRYANT	09-12	151
GRUVER J H	(806) 733-2081		041	LEXY GLASS	05-08	151
GRUVER EL	(806) 733-2031		101	AMBER HOLLAND	EE-04	157
PRINGLE-MORSE CISD 16	P O BOX 109 MORSE 79062-0109 PHONE - (806) 733-2507 FAX - (806) 733-2351	098-903		SCOTT BURROW		121
REGULAR INSTRUCTIONAL PRINGLE-MORSE EL J H	(806) 733-2507		101	SCOTT BURROW	EE-08	121
SPEARMAN ISD 16	403 E 11TH AVE SPEARMAN 79081-4008 PHONE - (806) 659-3233 FAX - (806) 659-2079	098-904		WILLIAM CLAY MONTGOMERY		863
REGULAR INSTRUCTIONAL SPEARMAN H S	(806) 659-2584		001	SANDI WHEELER	09-12	265
SPEARMAN J H	(806) 659-2563		041	SHANE WHITELEY	06-08	186
GUS BIRDWELL EL	(806) 659-2565		101	DR RANDY LAMB	EE-05	412
099 HARDEMAN COUNTY		099				
CHILLICOTHE ISD 09	P O BOX 418 CHILLICOTHE 79225-0418 PHONE - (940) 852-5391 ext:226 FAX - (940) 852-5269	099-902		TODD WILSON		200
REGULAR INSTRUCTIONAL CHILLICOTHE SCHOOL	(940) 852-5322 ext:222		001	TONY MARTINEZ	EE-12	87
CHILLICOTHE SCHOOL	(940) 852-5322 ext:222		001	BRENDA DUNLAP	EE-12	87
QUANAH ISD 09	P O BOX 150 QUANAH 79252-0150 PHONE - (940) 663-2281 FAX - (940) 663-2875	099-903		TOM JOHNSON		500
REGULAR INSTRUCTIONAL QUANAH H S	(940) 663-2791		001	AMY BIBLER	09-12	149
TRAVIS MIDDLE	(940) 663-2226		041	GINNY TURNER	06-08	125
REAGAN EL	(940) 663-2171		102	LILLIE CARY-STINCHCOMB	EE-05	226
100 HARDIN COUNTY		100				
KOUNTZE ISD 05	P O BOX 460 KOUNTZE 77625-0460 PHONE - (409) 246-3352 FAX - (409) 246-3217	100-903		DR BILLY SHANE REYENGA		1136
REGULAR INSTRUCTIONAL KOUNTZE H S	(409) 246-3474		002	JAMIE HARPER	09-12	318
KOUNTZE MIDDLE	(409) 246-3551		041	JAMES STEVENSON	07-08	170
KOUNTZE INT	(409) 246-8230		042	CONNIE JOUBERT	04-06	275
KOUNTZE EL	(409) 246-3877		101	THOMAS COOLEY	EE-03	388
JJAEP INSTRUCTIONAL HARDIN CO ALTER ED	(409) 246-8490		003		06-12	5
SILSBEE ISD 05	415 HWY 327 W SILSBEE 77656 PHONE - (409) 980-7800 FAX - (409) 980-7897	100-904		DR GREGG WEISS		2968
REGULAR INSTRUCTIONAL SILSBEE H S	(409) 980-7800		001	JASON SCOTT SCHWARTZ	09-12	810
EDWARDS-JOHNSON MEMORIAL MIDDLE	(409) 980-7800		041	SUNEE STEPHENS	06-08	628
LAURA REEVES PRI	(409) 980-7800		105	TERRY DEAVER	EE-KG	349
SILSBEE EL			106	TERRY DEAVER	01-05	1180
JJAEP INSTRUCTIONAL HARDIN CO ALTER ED	(409) 980-7800 ext:7305		002		05-12	1
HARDIN-JEFFERSON ISD 05	P O BOX 490 SOUR LAKE 77659-0490 PHONE - (409) 981-6400 FAX - (409) 287-2283	100-905		BRAD MCEACHERN		2341
REGULAR INSTRUCTIONAL HARDIN-JEFFERSON H S	(409) 981-6430		001	PATRICK BROWN	09-12	700
HENDERSON MIDDLE	(409) 981-6420		041	DARRELL WESTFALL	06-08	524
CHINA EL	(409) 981-6410		102	DIANNE TIMBERLAKE	EE-05	470
SOUR LAKE EL	(409) 981-6440		105	DANIEL P MCFARLAND	EE-05	647
JJAEP INSTRUCTIONAL HARDIN CO J J A E P	(409) 246-8490		004	MICHAEL GOUGE	05-12	0
LUMBERTON ISD 05	121 S MAIN LUMBERTON 77657-0123 PHONE - (409) 923-7580 ext:750 FAX - (409) 755-7848	100-907		DR GERALD B CHANDLER		4037
REGULAR INSTRUCTIONAL LUMBERTON H S	(409) 923-7890		001	DR JOHN W WHITE	09-12	1133
LUMBERTON MIDDLE	(409) 923-7581		041	TRAVIS EDGERTON	07-08	625
LUMBERTON PRI	(409) 923-7490		101	KATHRINE WALDROP	01-03	909

Texas Public Schools and Charters, Directory, April 2020

County district, region, school	Mailing address and phone number	Cnty. dist. number	Sch. no.	County and district superintendents, principals	Grades	2018-19 enrollment
LUMBERTON EARLY CHILDHOOD SCH	(409) 923-7895 ext:824		102	KEVIN WING	EE-KG	405
LUMBERTON INT	(409) 923-7790		103	PAIGE WING	04-06	963
JJAEP INSTRUCTIONAL						
HARDIN CO ALTER ED	(409) 923-7580		003		05-12	2
WEST HARDIN COUNTY CISD 05	39227 HWY 105 SARATOGA 77585 PHONE - (936) 274-5061 ext:402 FAX - (936) 274-4321	100-908		JAMES L. ARMSTRONG		558
REGULAR INSTRUCTIONAL						
WEST HARDIN H S	(936) 274-5061 ext:411		001	MICHAEL SMITH	07-12	239
WEST HARDIN EL	(936) 274-5061 ext:407		101	TIFFANY MERRIWETHER	EE-06	319
ALTERNATIVE INSTRUCTIONAL						
HARDIN CO ALTERNATIVE AEP	(409) 246-8490		003		04-12	0
101 HARRIS COUNTY		101				
HARRIS COUNTY DEPT OF ED 04	6300 IRVINGTON BLVD HOUSTON 77022-5618 PHONE - (713) 694-6300 FAX - (713) 696-0730	101-000		JAMES COLBERT JR		0
HIGHPOINT SCHOOL NORTH	(713) 696-2195		001	BRENDA MULLINS	06-12	0
HIGHPOINT SCHOOL EAST	(713) 696-2160		002	MARION COOKSEY	06-12	0
ACADEMIC BEHAVIOR SCHOOL EAST	(713) 242-8036		003	MINDY ROBERTSON	KG-12	0
ACADEMIC BEHAVIOR SCHOOL WEST	(713) 339-9411		004	DR VICTOR KEYS	KG-12	0
FORTIS ACADEMY			008		09-12	0
SER-NINOS CHARTER SCHOOL 04	5815 ALDER DR HOUSTON 77081 PHONE - (713) 667-6145 FAX - (713) 667-0645	101-802		CHARMAINE CONSTANTINE		1129
CHARTER/REGULAR INSTRUCTIONAL						
SER-NINOS CHARTER MIDDLE	(713) 667-6145		041	CHARMAINE CONSTANTINE	06-08	262
SER-NINOS CHARTER EL	(713) 667-6145		101	CHARMAINE CONSTANTINE	PK-05	559
SER-NINOS CHARTER EL II	(713) 667-6145		102	CHARMAINE CONSTANTINE	PK-05	308
ARISTOI CLASSICAL ACADEMY 04	5610 MORTON RD KATY 77493 PHONE - (281) 391-5003 FAX - (281) 391-5010	101-803		BRENDA DAVIDSON		911
CHARTER/REGULAR INSTRUCTIONAL						
ARISTOI CLASSICAL UPPER SCHOOL	(281) 391-5003		001	BRENDA DAVIDSON	05-12	476
ARISTOI CLASSICAL ACADEMY	(281) 391-5003		002		KG-12	0
ARISTOI CLASSICAL ACADEMY	(281) 391-5003		041	BRENDA DAVIDSON	KG-04	435
GEORGE I SANCHEZ CHARTER 04	8001 GULF FWY BLDG B3 HOUSTON 77023-5423 PHONE - (713) 926-1112 FAX - (713) 926-1346	101-804		MARIA M RODRIGUEZ		972
CHARTER/ALTERNATIVE INSTRUCTIONAL						
GEORGE I SANCHEZ CHARTER	(713) 926-1112		001	GISELLE EASTON	EE-PK 06	789
GEORGE I SANCHEZ NORTH	(713) 742-0374		004	BIANCA ARRIAZOLA	06-12	183
RAUL YZAGUIRRE SCHOOLS FOR SUCCESS 04	2950 BROADWAY HOUSTON 77017 PHONE - (713) 640-3700 FAX - (713) 641-1853	101-806		DR ADRIANA TAMEZ		1331
CHARTER/REGULAR INSTRUCTIONAL						
HOUSTON T-STEM AND EARLY COLLEGE H S	(713) 640-3700		001	APRIL COLEMAN	09-12	286
HOUSTON STEM AND EARLY COLLEGE MIDDLE	(713) 640-3700		042	APRIL COLEMAN	06-08	322
BROWNSVILLE RAUL YZAGUIRRE STEM SCHOLARS PREP	(956) 574-7100		101	MARIA KNOSEL JR	KG-08	379
ELITE STEM PRI ACADEMY	(713) 640-3700		102	APRIL COLEMAN	KG-05	344
UNIVERSITY OF HOUSTON CHARTER SCHOOL 04	3855 HOLMAN ST MELCHER HOUSTON 77204-6019 PHONE - (713) 743-8538 FAX - (713) 743-9121	101-807		PATRICIA PAQUIN		135
CHARTER/REGULAR INSTRUCTIONAL						
UNIV OF HOUSTON CHARTER SCH-TECH	(713) 743-9111		101	CAROLYN BLACK	KG-05	135
ACADEMY OF ACCELERATED LEARNING INC 04	5300 BRAESWOOD #8 HOUSTON 77096 PHONE - (713) 773-4766 FAX - (713) 666-2532	101-810		DORIS ROBINS		742
CHARTER/ALTERNATIVE INSTRUCTIONAL						
ACADEMY OF ACCELERATED LEARNING	(713) 773-4766		002	LACHAUNDR A JACKSON	PK-08	742
EXCEL ACADEMY 04	1200 CONGRESS ST STE 65 HOUSTON 77002-2021 PHONE - (713) 222-4340 FAX - (713) 222-4388	101-811		HENRY GONZALES		444
CHARTER/ALTERNATIVE INSTRUCTIONAL						
HARRIS COUNTY JUVENILE DETENTION CENTER	(713) 222-4354		001	CHRISTOPHER GARCIA	03-12	184
HARRIS COUNTY YOUTH VILLAGE	(713) 222-4729		004	DIANE HUBBELL	03-AE	52
LEADERSHIP ACADEMY	(713) 222-4629		006	KADENYA WARREN	03-AE	82

Texas Public Schools and Charters, Directory, April 2020

County district, region, school	Mailing address and phone number	Cnty. dist. number	Sch. no.	County and district superintendents, principals	Grades	2018-19 enrollment
EXCEL ACADEMY EDUCATION TRANSITION CENTER	(713) 222-4577		008	ELLEN SAVOY	03-12	33
THE VARNETT PUBLIC SCHOOL 04	P O BOX 1457 HOUSTON 77251-1457 PHONE - (713) 667-4051 FAX - (713) 723-9315	101-814		DR MARGARET STROUD		1721
CHARTER/REGULAR INSTRUCTIONAL						
VARNETT CHARTER SCHOOL	(713) 723-4699		101	JESE ARPS	PK-08	571
THE VARNETT SCHOOL - NORTHEAST	(713) 631-4396		102	DR TORON J WOOLDRIDGE	PK-08	580
THE VARNETT SCHOOL - EAST	(713) 637-6574		103	GAYLE VOLTZ	PK-06	361
THE VARNETT SCHOOL SOUTHEAST	(713) 667-4051		104	JESSIKA HEARNE	PK-08	209
ALIEF MONTESSORI COMMUNITY SCHOOL 04	12013 6TH ST HOUSTON 77072 PHONE - (281) 530-9406 FAX - (281) 530-2233	101-815		DELIA PRESILLAS		305
CHARTER/REGULAR INSTRUCTIONAL						
ALIEF MONTESSORI COMMUNITY SCHOOL	(281) 530-9406		101	NANCY CHIEU	EE-06	305
AMIGOS POR VIDA-FRIENDS FOR LIFE PUB CHTR SCH 04	5503 EL CAMINO DEL REY HOUSTON 77081 PHONE - (713) 349-9945 ext:120 FAX - (713) 349-0671	101-819		FREDDY DELGADO		494
CHARTER/REGULAR INSTRUCTIONAL						
AMIGOS POR VIDA-FRIENDS FOR LIFE CHARTER SCHOOL	(713) 349-9945		001	FREDDY DELGADO	PK-08	494
HOUSTON HEIGHTS HIGH SCHOOL 04	1125 LAWRENCE DR HOUSTON 77008 PHONE - (713) 868-9797 FAX - (713) 868-9750	101-821		ERICA MCCREADY		193
CHARTER/ALTERNATIVE INSTRUCTIONAL						
HOUSTON HEIGHTS CHARTER SCHOOL	(713) 868-9797		001	ERICA MCCREADY	09-12	193
HOUSTON GATEWAY ACADEMY INC 04	3400 EVERGREEN HOUSTON 77087 PHONE - (713) 644-8292 FAX - (713) 649-8268	101-828		DR FRANCISCO PENNING		2409
CHARTER/REGULAR INSTRUCTIONAL						
HOUSTON GATEWAY ACADEMY - CORAL CAMPUS	(713) 923-5060		001	FRANCISCO PENNING	PK-12	890
HOUSTON GATEWAY ACADEMY INC ELITE COLLEGE PREP	(713) 644-8292		002	FRANCISCO PENNING	PK-12	807
HOUSTON GATEWAY ACADEMY	(713) 649-2706		101	FRANCISCO PENNING	PK-12	712
CALVIN NELMS CHARTER SCHOOLS 04	20625 CLAY RD KATY 77449 PHONE - (281) 398-8031 FAX - (281) 398-8032	101-837		MICHAEL DEAN		322
CHARTER/ALTERNATIVE INSTRUCTIONAL						
CALVIN NELMS H S	(281) 398-8031		001	MICHAEL DEAN	09-12	177
CALVIN NELMS MIDDLE	(281) 398-8031		041	MICHAEL DEAN	06-08	145
SOUTHWEST SCHOOL 04	3333 BERING DR STE 200 HOUSTON 77057 PHONE - (713) 784-6345 FAX - (713) 974-3137	101-838		JANELLE JAMES		1993
CHARTER/REGULAR INSTRUCTIONAL						
SOUTHWEST SCHOOLS MANGUM EL CAMPUS	(713) 688-0505		104	RUBEN GOMEZ	EE-05	354
CHARTER/ALTERNATIVE INSTRUCTIONAL						
EMPOWERMENT H S	(713) 954-9528		001	BIANCA CLARK	09-12	361
PHOENIX SCHOOL AT SOUTHWEST SCHOOLS	(713) 784-6345		004	TONYA SANDERS-WOODS	EE-12	164
DISCOVERY MIDDLE	(713) 954-9528		041	DEBRA SILBER	06-08	321
YOUNG LEARNERS	(713) 772-7100		101	LILLIAN CONWAY	EE-02	351
SOUTHWEST SCHOOLS BISSENET EL CAMPUS	(713) 988-5839		102	ERIN CHAVEZ	EE-05	442
TWO DIMENSIONS PREPARATORY ACADEMY 04	12121 VETERANS MEMORIAL HOUSTON 77067 PHONE - (281) 227-4700 FAX - (281) 440-4233	101-840		DAISY SIMPSON		503
CHARTER/REGULAR INSTRUCTIONAL						
TWO DIMENSIONS PREPARATORY ACADEMY	(281) 440-8853		101	DAISY L SIMPSON	PK-08	209
TWO DIMENSIONS AT CORSICANA	(903) 872-2988		102	KAREN WILLIAMS	PK-08	71
TWO DIMENSIONS/VICKERY	(281) 987-7300		103	SALLY WICKERS	PK-08	223
COMQUEST ACADEMY 04	207 N PEACH ST TOMBALL 77375 PHONE - (281) 516-0611 FAX - (281) 516-9807	101-842		TANIS STANFIELD		62
CHARTER/ALTERNATIVE INSTRUCTIONAL						
COMQUEST ACADEMY	(281) 516-0611		001	TANIS STANFIELD	PK-12	62
YES PREP PUBLIC SCHOOLS INC 04	5515 S LOOP E FREEWAY S HOUSTON 77033 PHONE - (713) 967-9000 FAX - (713) 589-2502	101-845		MARK DIBELLA		11405
CHARTER/REGULAR INSTRUCTIONAL						
YES PREP - SOUTHEAST	(713) 967-9400		001	EILEEN ROMERO GALLIGAN	06-12	999

Texas Public Schools and Charters, Directory, April 2020

County district, region, school	Mailing address and phone number	Cnty. dist. number	County and district superintendents,		2018-19 enrollment	
			Sch. no.	principals		Grades
YES PREP - SOUTHWEST	(713) 967-9200		002	ERIC ESPINOZA	06-12	977
YES PREP - EAST END	(713) 967-7800		003	AARON SIMMONS	06-12	945
YES PREP - GULFTON	(713) 967-9800		004	OSCAR ROMANO	06-12	1078
YES PREP - WEST	(713) 967-8200		005	REEM SEMAAN	06-12	793
YES PREP - BRAYS OAKS	(713) 967-8400		006	STEPHANIE GOUNDER	06-12	964
YES PREP - NORTHSIDE	(713) 924-0400		007	MAUREEN ISRAEL	06-12	945
YES PREP - 5TH WARD	(713) 924-0600		008	ANTONIO CASTILLO	06-12	930
YES PREP - WHITE OAK	(713) 967-5200		009	JENNIFER GREENE	06-12	787
YES PREP NORTH FOREST	(713) 967-8699		010	JAMES MOSLEY	06-12	941
YES PREP - SOUTHSIDE	(713) 924-5500		011	JAMIE DOWNS	06-12	636
YES PREP - NORTHLINE	(713) 842-5400		012	BRITTANY MCGRUDER	06-12	298
YES PREP - NORTHWEST	(713) 842-5510		013	LAURA WASHINGTON	06-12	144
YES PREP - HOBBY	(713) 842-5600		014	CHASE SANDER	06-12	0
YES PREP - NORTH CENTRAL	(713) 967-8800		011	JEFFREY OSBORNE	06-12	968
HARMONY SCIENCE ACADEMY 04	9321 W SAM HOUSTON PKWY HOUSTON 77099 PHONE - (713) 343-3333 FAX - (713) 777-8555	101-846		FATH AY		3312
CHARTER/REGULAR INSTRUCTIONAL						
HARMONY SCIENCE ACADEMY-HOUSTON	(713) 492-0214		001	SERDAR HAYTIYEV	09-12	625
HARMONY SCHOOL OF INNOVATION - HOUSTON	(713) 541-3030		002	ALI YILMAZ	06-08	468
HARMONY SCHOOL OF INGENUITY-HOUSTON	(713) 664-1020		003	JASMEEN KOHLI	06-12	630
HARMONY SCHOOL OF SCIENCE-HOUSTON	(713) 729-4400		005	OGUZKAAN TORUN	KG-08	328
HARMONY SCHOOL OF FINE ARTS AND TECHNOLOGY-HOUSTON	(832) 433-7001		006	YASAR CAKIR	KG-08	672
HARMONY SCHOOL OF EXPLORATION- HOUSTON	(832) 831-7406		102	SIBEL CANKURT	KG-05	589
BEATRICE MAYES INSTITUTE CHARTER SCHOOL 04	5807 CALHOUN HOUSTON 77021 PHONE - (713) 747-5629 FAX - (713) 747-5683	101-847		DR DANIEL SCOGGINS		462
CHARTER/REGULAR INSTRUCTIONAL						
BEATRICE MAYES INSTITUTE CHARTER SCHOOL	(713) 747-5629		101	BEATRICE MAYES	KG-08	462
ACCELERATED INTERMEDIATE ACADEMY 04	P O BOX 20589 HOUSTON 77225 PHONE - (713) 728-9330 FAX - (713) 283-6190	101-849		KEVIN HICKS		248
CHARTER/REGULAR INSTRUCTIONAL						
ACCELERATED INT CHARTER SCHOOL	(713) 728-9330		041	LASHAWN HOSKINS	07-08	0
AIA LANCASTER MIDDLE	(972) 227-2105		045	LASHAWN HOSKINS	07-08	0
ACCELERATED INTERDISCIPLINARY ACAD	(713) 728-9330		101	LASHAWN HOSKINS	PK-06	248
AIA LANCASTER EL	(972) 227-2105		105	LASHAWN HOSKINS	PK-06	0
PROMISE COMMUNITY SCHOOL 04	4500 BISSONNET STE 200 BELLARE 77401-3113 PHONE - (713) 667-9400 FAX - (713) 669-5236	101-853		ANASTASIA ANDERSON		1957
CHARTER/REGULAR INSTRUCTIONAL						
RIPLEY HOUSE MIDDLE CAMPUS	(713) 315-6480		042	RACHEL PURDOM	06-08	174
RIPLEY HOUSE CHARTER SCHOOL	(713) 315-6413		101	JENNIFER GALVAN	PK-05	334
NCI CHARTER SCHOOL WITHOUT WALLS	(713) 273-3250		104	CIMBERLI DARRROUGH	PK-02	1107
BAKER-RIPLEY CHARTER SCHOOL	(713) 273-3731		106	JOEL MUNOZ	KG-05	330
NEW NEIGHBOR CAMPUS	(713) 273-3731		108	JOEL MUNOZ	PK-05	12
MEYERPARK ELEMENTARY 04	13663 S MAIN ST HOUSTON 77035-5616 PHONE - (713) 729-9712 FAX - (713) 729-9720	101-855		JULIA WRIGHT		278
CHARTER/REGULAR INSTRUCTIONAL						
MEYERPARK EL	(713) 729-9712		101	JULIA HUTCHERSON	PK-05	278
DRAW ACADEMY 04	3920 STONEY BROOK DR HOUSTON 77063 PHONE - (713) 706-3729 FAX - (713) 706-3711	101-856		FERNANDO DONATTI		649
CHARTER/ALTERNATIVE INSTRUCTIONAL						
DRAW ACADEMY	(713) 706-3729		101	FERNANDO DONATTI	PK-08	649
HARMONY SCHOOL OF EXCELLENCE 04	9321 W SAM HOUSTON PKWY HOUSTON 77099 PHONE - (713) 343-3333 FAX - (713) 777-8555	101-858		FATH AY		5026
CHARTER/REGULAR INSTRUCTIONAL						
HARMONY SCHOOL OF EXCELLENCE-HOUSTON	(713) 983-8668		001	MUGIRE AYCI	KG-08	834
HARMONY SCHOOL OF ENDEAVOR-HOUSTON	(281) 999-8400		002	DAVID GUMUS	KG-08	533
HARMONY SCIENCE ACADEMY - BRYAN	(979) 779-2100		003	BULENT DERIN	PK-08	376
HARMONY SCHOOL OF ADVANCEMENT-HOUSTON	(281) 741-8899		004	FAITH ONER	09-12	633
HARMONY SCHOOL OF DISCOVERY - HOUSTON	(281) 861-5105		005	ADNAN KARANCI	02.06-12	756
HARMONY SCHOOL OF TECHNOLOGY-HOUSTON	(281) 444-1555		006	CELIL BASOL	05-08	622
HARMONY SCHOOL OF ACHIEVEMENT - HOUSTON	(281) 855-2500		007	VIVIAN PHAM	KG-05	630
HARMONY SCHOOL OF ENRICHMENT - HOUSTON	(281) 444-1555		008	BRENT BARDO	KG-05	642
HARMONY SCIENCE ACADEMY - CYPRESS	(281) 444-1555		009	EVANGELENA TAYLOR	KG-05	0
STEP CHARTER SCHOOL 04	11250 S WILCREST	101-859		WILLIAM H CLARK		505

Texas Public Schools and Charters, Directory, April 2020

County district, region, school	Mailing address and phone number	Cnty. dist. number	Sch. no.	County and district superintendents, principals	Grades	2018-19 enrollment
CHARTER/REGULAR INSTRUCTIONAL STEP CHARTER EL STEP CHARTER II	HOUSTON 77099 PHONE - (281) 988-7797 FAX - (281) 988-7736 (281) 988-7797 (281) 988-7797		101 102	WILLIAM CLARK	EE-08 KG-08	338 167
THE RHODES SCHOOL 04	11821 E FWY STE 400 HOUSTON 77029 PHONE - (281) 458-4334 FAX - (281) 458-7595	101-861		TERRELL HUTCHINSON		1236
CHARTER/REGULAR INSTRUCTIONAL THE RHODES SCHOOL - NORTHSORE THE RHODES SCHOOL - SOUTHEAST THE RHODES SCHOOL - NW THE RHODES SCHOOL - HUMBLE	(281) 458-4334 (832) 962-8181 (281) 459-9797 (281) 319-9300		102 103 104 105	DR DONETRUS HILL DR TAMMI MITCHELL DEONIARA PARRISH	EE-07 PK-05 KG-05 PK-08	0 366 127 743
HARMONY SCHOOL OF SCIENCE - HOUSTON 04	9321 W SAM HOUSTON PKWY HOUSTON 77099 PHONE - (713) 343-3333 FAX - (713) 777-8555	101-862		FATIH AY		3782
CHARTER/REGULAR INSTRUCTIONAL HARMONY SCIENCE ACADEMY-SUGAR LAND HARMONY SCHOOL OF INNOVATION-SUGAR LAND HARMONY SCIENCE ACADEMY-KATY HARMONY SCIENCE ACADEMY- BEAUMONT HARMONY SCHOOL OF INNOVATION - KATY HARMONY SCHOOL OF EXCELLENCE - SUGAR LAND	(281) 265-2525 (281) 302-6445 ext:121 (832) 437-3926 (409) 838-4000 (281) 392-9000 (281) 302-6445		001 002 003 004 005 006	AFREEM MERCHANT HAKAN SIMSEK LAURA MATTINGLY MEHMET BEKTAS SERIF MERCAN SEFIK EKMEN	KG-05 09-12 KG-05 KG-12 06-12 06-08	698 689 652 572 582 579
THE LAWSON ACADEMY 04	5052 SCOTT ST HOUSTON 77004 PHONE - (713) 741-3600 FAX - (713) 741-3603	101-864		CHERYL LAWSON		226
CHARTER/ALTERNATIVE INSTRUCTIONAL THE LAWSON ACADEMY	(713) 225-1551		041	DR MARTHEA RANEY	06-08	226
THE PRO-VISION ACADEMY 04	4590 WILMINGTON ST HOUSTON 77051 PHONE - (713) 748-0030 FAX - (713) 748-0037	101-868		WARNER ERVIN		478
CHARTER/ALTERNATIVE INSTRUCTIONAL THE PRO-VISION ACADEMY PRO-VISION MIDDLE	(713) 748-0030 (713) 748-0030		001 002	ANDREA CREDIT ANDREA CREDIT	09-12 03-08	221 257
BETA ACADEMY 04	9701 ALMEDA GENOA RD BL HOUSTON 77075 PHONE - (832) 331-2460 FAX - (907) 312-7332	101-870		LATISHA ANDREWS		655
CHARTER/REGULAR INSTRUCTIONAL BETA ACADEMY	(832) 331-2460		001	LATISHA ANDREWS	PK-10	655
A+ UNLIMITED POTENTIAL 04	2410 HAMILTON HOUSTON 77004 PHONE - (713) 204-3837 FAX - (713) 969-4910	101-871		PAUL CASTRO		180
CHARTER/REGULAR INSTRUCTIONAL A+ UNLIMITED POTENTIAL - MUSEUM DISTRICT A+ UNLIMITED POTENTIAL - UNIVERSITY	(713) 204-3837 (713) 204-3837		041 102	PAUL CASTRO PAUL CASTRO	06-08 06-08	106 74
ETOILE ACADEMY CHARTER SCHOOL 04	6648 HORNWOOD DR HOUSTON 77074 PHONE - (713) 995-1612 FAX - (000) 000-0000	101-872		KAYLEIGH COLOMBERO		65
CHARTER/REGULAR INSTRUCTIONAL ETOILE ACADEMY CHARTER SCHOOL	(713) 995-1612		001	KAYLEIGH COLOMBERO	05-08	65
YELLOWSTONE COLLEGE PREPARATORY 04	3000 TRULLEY ST STE 200 HOUSTON 77004 PHONE - (713) 655-0596 FAX - (713) 741-8006	101-873		RYAN DOLIBOIS		227
CHARTER/REGULAR INSTRUCTIONAL YELLOWSTONE COLLEGE PREPARATORY	(713) 655-0596		001	DIEDRA LAWSON	05-12	227
LEGACY SCHOOL OF SPORT SCIENCES 04	2727 SPRING CREEK DR SPRING 77373 PHONE - (713) 396-0837 FAX - (888) 875-4940	101-874		KERRIE PATTERSON-BROWN		393
CHARTER/REGULAR INSTRUCTIONAL LEGACY SCHOOL OF SPORT SCIENCES	(713) 396-0837		001	RALPH BUTLER	06-12	393
BLOOM ACADEMY CHARTER SCHOOL 04	3129 SOUTHMORE BLVD HOUSTON 77004 PHONE - (346) 333-1320 FAX - (000) 000-0000	101-875		COURTNEY RODRIGUEZ SALES		0
CHARTER/REGULAR INSTRUCTIONAL						

Texas Public Schools and Charters, Directory, April 2020

County district, region, school	Mailing address and phone number	Cnty. dist. number	Sch. no.	County and district superintendents, principals	Grades	2018-19 enrollment
BLOOM ACADEMY CHARTER SCHOOL	(346) 333-1320		001		KG-01	0
REVE PREPARATORY CHARTER SCHOOL 04	P O BOX 450165 HOUSTON 77245 PHONE - (832) 982-2083 FAX - (000) 000-0000	101-876		TRACI THIBODEAUX		0
CHARTER/REGULAR INSTRUCTIONAL REVE PREPARATORY CHARTER SCHOOL	(832) 982-2083		001		KG-01	0
ELEVATE COLLEGIATE CHARTER SCHOOL 04	2031 WESTCREEK LN #1404 HOUSTON 77027 PHONE - (346) 234-1434 FAX - (346) 234-1434	101-877		REBECCA FRANCIS		0
CHARTER/REGULAR INSTRUCTIONAL ELEVATE COLLEGIATE	(346) 234-1434		001		PK-05	0
HOUSTON CLASSICAL CHARTER SCHOOL 04	2627 WESTGATE HOUSTON 77098 PHONE - (713) 748-9626 FAX - (713) 748-9626	101-878		DEVVIS SALAZAR		0
CHARTER/REGULAR INSTRUCTIONAL HOUSTON CLASSICAL	(713) 748-9626		001		KG-08	0
ALDINE ISD 04	2520 W W THORNE DR HOUSTON 77073 PHONE - (281) 449-1011 FAX - (281) 449-4911	101-902		DR LATONYA GOFFNEY		68854
REGULAR INSTRUCTIONAL						
ALDINE H S	(281) 448-5231		001	KANISHA WILEY	09-12	2327
ALDINE H S	(281) 448-5231		001	WALTER STEWART	09-12	2327
CARVER H S FOR APPLIED TECH/ENGINEERING/ARTS	(281) 878-0310		002	PERTRICIA R ROSS	09-12	776
MACARTHUR H S	(281) 985-6330		003	HEATHER PETERSON	09-12	2835
MACARTHUR H S	(281) 985-6330		003	YUL EVERLINE	09-12	2835
EISENHOWER H S	(281) 878-0900		004	JANE OCANAS	09-12	2146
EISENHOWER H S	(281) 878-0900		004	MANDELE DAVIS	09-12	2146
NIMITZ H S	(281) 443-7480		005	AISLEY ADAMS	09-12	1933
NIMITZ H S	(281) 443-7480		005	CRYSTAL WATSON	09-12	1933
VICTORY EARLY COLLEGE H S	(281) 878-7885		008	PHYLLIS CORMIER	09-12	399
DAVIS H S ALDINE	(281) 539-4070		012	ANTHONY L WATKINS	09-12	2556
DAVIS H S ALDINE	(281) 539-4070		012	JAMES METCALF	09-12	2556
BLANSON CTE H S	(281) 591-4950		014	BENJAMIN IBARRA	09-12	994
AVALOS P-TECH SCHOOL	(281) 985-2100		015	DIANA DELPILAR	09-12	0
ALDINE MIDDLE	(281) 985-6580		041	CHRISTI L VANWASSENHOVE I	06-08	952
DREW ACADEMY	(281) 878-0360		042	EARNEST WASHINGTON	07-08	572
HAMBRICK MIDDLE	(281) 985-6570		043	REBECCA SANFORD	06-08	1246
STOVALL MIDDLE	(281) 878-0670		044	ELSA WRIGHT	06-08	1016
TEAGUE MIDDLE	(281) 233-4310		045	SONYA HICKS	06-08	1268
HOFFMAN MIDDLE	(713) 613-7670		046	JEANA R MORRISON-ADAMS	06-08	1027
SHOTWELL MIDDLE	(281) 878-0960		047	DENISE WINCHESTER	06-08	1193
GRANTHAM ACADEMY	(281) 985-6590		048	IVAN HEPWORTH	06-08	1140
PLUMMER MIDDLE	(281) 539-4000		051	ANDREA CAIN	06-08	1120
LEWIS MIDDLE	(281) 209-8257		052	TONYA CLARK ANTWINE	06-08	1141
GARCIA MIDDLE	(281) 878-3730		053	TODD A ROEDE	06-08	1177
JONES MIDDLE	(281) 985-3720		054	MARCUS R PRUITT	06-08	1265
MEAD MIDDLE	(281) 985-3700		055	JESSICA M SCOT	06-08	1202
HOUSTON ACADEMY	(281) 878-7745		062	RHONDA EVETTE SHELBY-KING	05-06	556
ALDINE NINTH GRADE	(281) 878-6800		081	KANISHA R WILEY	09	703
DAVIS NINTH GRADE	(281) 985-6216		082	JAMES METCALF	09	850
MACARTHUR NINTH GRADE	(281) 985-7400		083	D'ANN DELGADO	09	918
EISENHOWER NINTH GRADE	(281) 878-7700		084	LATONIA AMERSON	09	603
NIMITZ NINTH GRADE	(281) 209-8200		085	AISLEY ADAMS	09	681
ANDERSON ACADEMY	(281) 878-0370		101	EUNETRA E SIMPSON	01-04	845
CARROLL EL	(281) 878-0340		103	JENNIFER PRICE	01-05	796
REECE ACADEMY	(281) 878-0800		104	SHARLA L ROGERS	PK-KG	466
FRANCIS EL	(281) 985-6500		105	DANA STELLY	01-05	813
GOODMAN EL	(281) 878-0355		106	LADON WARD	01-05	404
CARTER ACADEMY	(281) 878-7760		107	LEE WOLD	01-05	656
LANE SCHOOL	(281) 985-6350		108	DALE PRIOLEAU	EE KG-12	130
WORSHAM EL	(281) 985-6520		110	SANDRA DORIA	01-05	679
OLESON EL	(281) 985-6530		111	NADIA D STAFFORD	01-05	735
ORANGE GROVE EL	(281) 985-6540		112	ANA F FLORES-BOLIVAR	01-05	804
RAYMOND EL	(281) 985-6550		113	TANNESSA S MADDOX	01-05	672
SMITH EL	(713) 613-7650		114	IDA CARTER	01-05	641
ODOM EL	(281) 878-0390		115	DELILAH ST JULIAN	01-05	456
JOHNSON EL	(281) 985-6510		116	PAMELA RIGGANS-JOHNSON	01-05	710
THOMPSON EL	(281) 878-0333		117	NEREIDA OCHOA	01-05	571
SAMMONS EL	(281) 878-0955		118	JOSE ALMENDAREZ	01-05	524
STEPHENS EL	(281) 985-6560		119	SHAUNA SHOWERS	01-05	669
ERMEL EL	(713) 468-5220		121	MARTHA ESCALANTE	01-05	512
CARMICHAEL EL	(281) 878-0345		122	MONICA M STOGSDILL	01-05	511
CONLEY EL	(281) 537-5418		123	LASHAWN HODGE	01-05	532
DUNN EL	(281) 233-4320		124	CHERYL DAVIS	01-05	501
GRAY EL	(281) 878-0660		125	SCOTT DUBBERKE	01-05	602
BLACK EL	(281) 878-0350		126	ASH KIRK	01-05	531
STOVALL ACADEMY	(281) 591-8500		127	EVERETTE TAYLOR	KG-04	0
CALVERT EL	(281) 985-6360		128	CHERYL LAFLEUR	01-05	391

Texas Public Schools and Charters, Directory, April 2020

County district, region, school	Mailing address and phone number	Cnty. dist. number	Sch. no.	County and district superintendents, principals	Grades	2018-19 enrollment
HARRIS EL	(281) 878-7900		129	CICELY BAILEY	01-05	596
KUJAWA EL	(281) 878-1530		130	KIMBERLY D JENKINS	01-05	681
BUSSEY EL	(281) 878-1501		131	KATHLEEN T SANDOVAL	01-05	583
SPENCE EL	(281) 539-4050		132	SUSANA LOMELI BAZAN	01-05	666
JONES EL	(281) 446-6168		134	CHERYL J FONTENOT	01-05	813
GREENSPPOINT EL	(281) 985-7800		135	TAMI SCHULER	01-05	686
CYPRESSWOOD EL	(281) 227-3370		136	INNETTA CARTER	01-05	937
ECKERT EL	(281) 985-6380		137	MARK HERNDON	01-05	663
ESCAMILLA EL	(281) 985-6390		138	SUSAN L REHAN	01-05	842
STEHLIK EL	(281) 878-0300		139	WILKERSON E WILKERSON	01-05	692
PARKER EL	(281) 233-8930		140	CANDACE HARDIN	01-05	625
CARAWAY EL	(281) 878-0320		141	EVERETTE TAYLOR	01-05	548
WILSON EL	(281) 878-0990		142	DANA C BAKER	01-05	440
REED ACADEMY	(281) 985-6670		143	A'STAR B JONES	01-05	837
HILL EL	(281) 878-7775		144	CONSTANCE WHITE	01-05	641
MARCELLA EL	(281) 878-0860		145	DEMEDIA EDWARDS	01-05	638
OGDEN EL	(281) 233-8901		146	X X	01-05	665
KEEBLE EC/PK/K	(281) 878-6860		151	ANDRETTA MARSHALL	EE-KG	785
HINOJOSA EC/PK/K	(281) 985-4750		153	DENISE MEISTER	EE-KG	769
VINES EC/PK/K	(281) 878-7950		154	LINDA A REED	EE-KG	628
DE SANTIAGO EC/PK/K	(281) 985-7500		155	MARIA GALINDO	EE-KG	724
GRIGGS EC/PK/K	(281) 985-3760		161	TONYA PORTER-BRISKER	EE-KG	865
MAGRILL EC/PK/K	(281) 233-4300		162	MARK K MALO	EE-KG	729
GARCIA-LEZA EC/PK/K	(281) 985-6037		163	PATRICIA A WILLIS	EE-KG	850
KUJAWA EC/PK/K	(281) 878-1514		164	ANDREA DAVIS	EE-KG	803
JONES EC/PK/K	(281) 446-1576		165	ROSALIND D BURNS	EE-KG	891
VARDEMAN EC/PK/K	(281) 985-3740		166	ORFELINDA H TODD	EE-KG	744
STOVALL EC/PK/K	(281) 591-8500		167	KIMBERLY STANLEY MARTIN	EE-KG	561
ALTERNATIVE INSTRUCTIONAL						
HALL CENTER FOR EDUCATION	(281) 985-7446		013	MARCELLA STRAHAN	09-12	206
JJAEP INSTRUCTIONAL						
ALDINE J J A E P	(713) 669-0799		099		05-12	1
DAEP INSTRUCTIONAL						
ALDINE EDUCATION CENTER	(281) 985-6685		090	GERALD SCHATTLER	03-12	0
HIGHPOINT	(281) 449-1011		098	SEAN CAIN	05-12	8
ALIEF ISD 04	P O BOX 68 ALIEF 77411-0068 PHONE - (281) 498-8110 FAX - (281) 575-1923	101-903		HD CHAMBERS		45436
REGULAR INSTRUCTIONAL						
HASTINGS H S	(281) 498-8110 ext:2900		001	LYNETTE MILLER	09-12	3998
ELSIK H S	(281) 498-8110 ext:3150		002	TINA ELZY	09-12	4266
TAYLOR H S	(281) 988-3500		003	MARY L WILLIAMS	09-12	3112
KERR H S	(281) 983-8484		006	VINSON LEWIS	09-12	796
ALIEF EARLY COLLEGE H S	(281) 988-3010		012	BRANDI BROTHERTON	09-12	401
ALIEF MIDDLE	(281) 983-8422		041	SERGIO LOPEZ	06-08	1003
OLLE MIDDLE	(281) 983-8455		042	NELDA BILLES CAS	07-08	1064
KILLOUGH MIDDLE	(281) 983-8444		043	BERT BILTON	07-08	998
HOLUB MIDDLE	(281) 983-8433		044	PAULINE BECKLEY	07-08	897
ALBRIGHT MIDDLE	(281) 983-8411		045	LORI WYATT	07-08	1187
O'DONNELL MIDDLE	(281) 495-6000		046	ANDY VELASQUEZ	07-08	1375
YOUENS EL	(281) 983-8383		101	TESSIA BRIXEY	EE-05	900
BOONE EL	(281) 983-8308		102	ANGELA CHAPMAN	EE-04	802
MARTIN EL	(281) 983-8363		103	TING-LING SHA	EE-04	880
CHAMBERS EL	(281) 983-8313		104	JANNAE JERNBERG	EE-04	699
SMITH EL	(281) 983-8380		105	JENNIFER SILVA	EE-04	826
MAHANAY EL	(281) 983-8355		106	CARMILLA NANDLAL	EE-04	603
KENNEDY EL	(281) 983-8338		107	SARA CALDWELL	EE-04	728
CHANCELLOR EL	(281) 983-8318		108	LISA SAARIE	EE-05	950
LIESTMAN EL	(281) 983-8348		109	NOE GALINDO	EE-04	793
PETROSKY EL	(281) 983-8366		110	BERNADETTE BENTLEY	EE-04	581
HEFLIN EL	(281) 531-1144		111	ROBIN HUMAN	EE-04	914
CUMMINGS EL	(281) 983-8328		112	JEANETTE BYRD	EE-04	549
REES EL	(281) 531-1444		113	PAUL BAEZ	EE-04	582
ALEXANDER EL	(281) 983-8300		114	KATHLEEN DIFELICE	EE-04	716
HEARNE EL	(281) 983-8333		115	JOHANNA SANCHEZ	EE-04	944
LANDIS EL	(281) 983-8343		116	KELLI UPSHAW	EE-04	743
SNEED EL	(713) 788-6979		117	KRISTEN GREEGGAN	EE-04	1086
BEST EL	(713) 988-6445		118	RENEE CANALES	EE-04	753
OUTLEY EL	(281) 584-0655		119	SHARONDA NEWBY	EE-04	1164
HICKS EL	(281) 983-8040		120	MARY KESLER	EE-04	755
BUSH EL	(713) 272-3220		121	GLORIA PRICE	EE-04	873
COLLINS EL	(713) 272-3250		122	COURTNEY MARSHALL	EE-05	928
HORN EL	(281) 988-3223		123	MARY STARLING	EE-04	936
HOLMQUIST EL	(281) 988-3024		124	KIMBERLY TONEY	EE-04	1160
OWENS INT	(281) 983-8466		140	LORENA AUGUSTUS	05-06	979
KLENTZMAN INT	(281) 983-8477		141	COURTNEY CLARK	05-06	985
YOUNGBLOOD INT	(281) 983-8020		142	GWEN SANDLESS	05-06	1057
MATA INT	(281) 983-7800		143	AMY COLEMAN	05-06	875
MILLER INT	(281) 531-3430		144	SEYMOUR STEWART	05-06	963
BUDEWIG INT	(281) 988-3200		145	HEATHER TURNER	05-06	1337
ALTERNATIVE INSTRUCTIONAL						
ADMIN SERVICES	(281) 498-8110		199		KG-12	56
JJAEP INSTRUCTIONAL						
ALIEF ISD J J A E P	(713) 755-4766		047	SHERIDA BARNES	05-12	11
DAEP INSTRUCTIONAL						

Texas Public Schools and Charters, Directory, April 2020

County district, region, school	Mailing address and phone number	Cnty. dist. number	Sch. no.	County and district superintendents, principals	Grades	2018-19 enrollment
ALIEF LEARNING CTR (6-12)	(281) 983-8000		005	MINDY ROBERTSON	06-12	120
CROSSROADS	(281) 988-3266		011	TREMAYNE WICKLIFFE	09-12	58
ALIEF LEARNING CTR (K-6)	(281) 983-8000		205	MARY WILSON	KG-06	33
CHANNELVIEW ISD 04	828 SHELDON RD CHANNELVIEW 77530 PHONE - (281) 452-8002 FAX - (281) 452-8001	101-905		GREG H OLLIS		9593
REGULAR INSTRUCTIONAL						
CHANNELVIEW H S	(281) 457-7300		001	ROBERT LAIRD	09-12	2689
ALICE JOHNSON J H	(281) 452-8030		041	JULES PICHON	06-08	1151
B H HAMBLEN EL	(281) 457-8720		042	JOSE LOPEZ	KG-05	874
AGUIRRE J H	(281) 860-3300		043	ERIC LATHAN	06-08	1061
VIOLA COBB EL	(281) 452-7788		101	LIZETTE CASTELLINE	KG-05	437
DE ZAVALA EL	(281) 452-6008		102	RUBEN RODRIGUEZ	KG-05	566
SCHOCHLER EL	(281) 452-2880		103	ANN GARZA	KG-05	467
MCMULLAN EL	(281) 452-1154		104	GINA ERVIN	KG-05	557
CRENSHAW EL	(281) 457-3080		105	AUDRY LANE	KG-05	551
HARVEY S BROWN EL	(281) 860-1400		106	TROY MICHAUD	KG-05	730
EARLY CHILDHOOD CENTER	(281) 860-3827		107	EMILY LAIRD	EE-KG	398
ALTERNATIVE INSTRUCTIONAL						
ENDEAVOR HS-JOE FRANK CAMPBELL LEARNING CENTER	(281) 457-0086		005	MARK SIMS	06-12	112
JJAEP INSTRUCTIONAL						
JJAEP DISCIPLINARY SCHOOL	(713) 669-0799		007		03-12	0
CROSBY ISD 04	14670 FM 2100 CROSBY 77532-8009 PHONE - (281) 328-9200 FAX - (281) 328-9208	101-906		DR SCOTT W DAVIS		6331
REGULAR INSTRUCTIONAL						
CROSBY H S	(281) 328-9237		001	DUSTIN BROMLEY	09-12	1758
CROSBY MIDDLE	(281) 328-9264		042	COLETTE VALLOT	06-08	1428
NEWPORT EL	(281) 328-9330		101	CHRISTY COVAN	01-05	696
CROSBY KINDERGARTEN CENTER	(281) 328-9370		102	KRISTE DAVIS	EE-KG	715
BARRETT EL	(281) 328-9320		103	KAREN WALTHALL	01-05	463
DREW EL	(281) 328-9306		104	CHRISTY TISDOM	01-05	492
CROSBY EL	(281) 328-9360		106	DANA KRATKY	01-05	744
ALTERNATIVE INSTRUCTIONAL						
CROSBY CROSSROADS ACADEMY	(281) 328-9237		004	KELLIE HALL	09-12	18
JJAEP INSTRUCTIONAL						
HC JJAEP - EXCEL ACADEMY			002		05-12	0
DAEP INSTRUCTIONAL						
HIGHPOINT SCHOOL EAST (CROSBY)	(713) 696-2163		105		06-12	17
CYPRESS-FAIRBANKS ISD 04	P O BOX 692003 HOUSTON 77269-2003 PHONE - (281) 897-4000 FAX - (281) 897-4125	101-907		DR MARK HENRY		116512
REGULAR INSTRUCTIONAL						
CY-FAIR H S	(281) 897-4600		002	ANA MARTIN	09-12	3391
JERSEY VILLAGE H S	(713) 896-3400		003	MAGGIE WILEY	09-12	3471
CYPRESS CREEK H S	(281) 897-4200		004	VICKI SNOKHOU	09-12	3209
LANGHAM CREEK H S	(281) 463-5400		005	JOSE MARTINEZ	09-12	3080
CYPRESS FALLS H S	(281) 856-1000		007	BECKY DENTON	09-12	3223
CYPRESS SPRINGS H S	(281) 345-3000		009	DR CHERYL HENRY	09-12	2717
CYPRESS RIDGE H S	(281) 807-8000		010	STEPHANIE MESHHELL	09-12	3088
CYPRESS WOODS H S	(281) 213-1800		011	GARY KINNINGER	09-12	3431
CYPRESS RANCH H S	(281) 373-2300		012	MICHAEL MANESS	09-12	3054
CYPRESS LAKES H S	(281) 856-3800		013	SARAH HARTY	09-12	3333
CYPRESS PARK H S	(281) 897-4000		015	CHRISTOPHER HECKER	09-12	1927
BRIDGELAND H S	(832) 349-7600		016	MICHAEL SMITH	09-12	2133
ARNOLD MIDDLE	(281) 897-4700		041	JODI WHITE	06-08	1459
DEAN MIDDLE	(713) 460-6153		042	HEATHER BERGMAN	06-08	1651
BLEYL MIDDLE	(281) 897-4340		043	STACIA CAREW	06-08	1546
CAMPBELL MIDDLE	(281) 897-4300		044	LAURA PERRY	06-08	1321
WATKINS MIDDLE	(281) 463-5850		045	JOSE MARTINEZ	06-08	1383
LABAY MIDDLE	(281) 463-5800		046	LANETTE BELLAMY	06-08	1322
COOK MIDDLE	(281) 897-4400		047	MARTIN DRAYTON	06-08	1531
TRUITT MIDDLE	(281) 856-1100		048	JANET GARCIA	06-08	1305
HAMILTON MIDDLE	(281) 320-7000		049	KIM SEMPE	06-08	1491
THORNTON MIDDLE	(281) 856-1500		050	REGINALD MITCHELL	06-08	1845
ARAGON MIDDLE	(281) 856-5100		051	MARIA MAMAUX	06-08	1584
GOODSON MIDDLE	(281) 373-2350		052	RICH DIXON II	06-08	1388
KAHLA MIDDLE	(281) 345-3260		053	VIRGIL MADDOX	06-08	1363
SPILLANE MIDDLE	(281) 213-1645		054	JAMIE BROTEMARKLE	06-08	1540
HOPPER MIDDLE	(281) 463-5353		055	WENDI WHITTHAUS	06-08	1346
SMITH MIDDLE	(281) 213-1010		056	REBECCA KOOP	06-08	1555
SALYARDS MIDDLE	(281) 373-2400		057	LIZ WOOD	06-08	1593
ANTHONY MIDDLE	(281) 373-5660		058	DR VIVIAN BENNETT	06-08	1566
BANE EL	(713) 460-6140		101	DR CARRIE MARZ	PK-05	916
LAMKIN EL	(281) 897-4775		103	GALE PARKER	EE-05	896
POST EL	(713) 896-3488		104	DR KAREN STOCKTON	EE-05	1131
MATZKE EL	(281) 897-4450		105	CATHY JACOBS	EE-05	1046
HOLBROOK EL	(713) 460-6165		106	ABELARDO LOZANO	EE-05	961
ADAM EL	(281) 897-4485		107	STEPHANIE THOMAS	EE-05	889
HANCOCK EL	(281) 897-4523		108	LISSA ARCHULETTA	EE-05	851
YEAGER EL	(281) 440-4914		109	LAURA BARRETT	EE-05	986

Texas Public Schools and Charters, Directory, April 2020

County district, region, school	Mailing address and phone number	Cnty. dist. number	Sch. no.	County and district superintendents, principals	Grades	2018-19 enrollment
MILLSAP EL	(281) 897-4470		110	JOY DAUPHIN	PK-05	801
LIEDER EL	(281) 463-5928		111	DINAH MCMICHAEL	PK-05	874
FRANCONE EL	(281) 897-4512		112	MELISSA MARTIN	EE-05	934
HORNE EL	(281) 463-5954		113	TRACEY BENNETT	EE-05	993
MOORE EL	(281) 370-4040		115	PATRICIA MYERS	PK-05	846
LOWERY EL	(281) 463-5900		116	APRIL WRIGHT	EE-05	922
FRAZIER EL	(713) 896-3475		117	MICHAEL PAGANO VASQUEZ	EE-05	693
WILSON EL	(281) 463-5941		118	TAMARA FELDER	EE-05	930
OWENS EL	(281) 463-5915		119	AMY FRANK	EE-05	865
EMMOTT EL	(281) 897-4500		120	JESSICA HERNANDEZ	EE-05	852
HOLMSLEY EL	(281) 463-5885		121	ANA DIAZ	EE-05	857
JOWELL EL	(281) 463-5966		122	KIMBERLEY CRISWELL	03-05	740
FIEST EL	(281) 463-5838		124	JEANETTE GERAUT	EE-05	992
BANG EL	(281) 897-4760		125	ERWANN WILSON	EE-05	1021
HAMILTON EL	(281) 370-0990		126	SAGE PAPAIOANNOU	EE-05	1068
METCALF EL	(281) 856-1152		127	JOHN STEWARD	EE-05	810
HAIRGROVE EL	(713) 896-5015		128	DARYNDA KLEIN	PK-05	727
REED EL	(713) 896-5035		129	CESAR DIAZ	EE-05	995
COPELAND EL	(281) 856-1400		130	ANN MELANCON	EE-05	979
WILLBERN EL	(281) 897-3820		131	CONNIE ROBERSON	EE-05	859
SHERIDAN EL	(281) 856-1420		132	RENE MCINTYRE	PK-05	1097
AULT EL	(281) 373-2800		133	JEFF LACOCKE	EE-05	1087
KIRK EL	(713) 849-8250		134	DR JENNIFER BELL	EE-05	898
FARNEY EL	(281) 373-2850		135	PATRICIA REILLY	EE-05	1009
GLEASON EL	(281) 517-6800		136	CHRISTINE MELANCON	PK-05	925
WALKER EL	(281) 345-3200		137	KIM DAMERON	EE-05	943
SAMPSON EL	(281) 213-1600		138	HEATHER MOTZNY	EE KG-05	975
BIRKES EL	(281) 345-3300		139	STACIE EVERSON	EE-05	1124
ROBISON EL	(281) 213-1700		140	KELLY GERLETTI	EE-05	1061
TIPPS EL	(281) 345-3350		141	KARI HOUGH	EE-05	942
DURVEA EL	(281) 856-5174		142	TOMICKA WILLIAMS	PK-05	905
KEITH EL	(281) 213-1744		143	DAWN TRYON	KG-05	1000
LEE EL	(713) 849-8281		144	SUSAN EPPERSON	PK-05	859
DANISH EL	(281) 955-4981		145	KELLY DALTON	EE-05	969
ANDRE EL	(281) 463-5500		146	LAURA NOVACINSKI	EE-05	936
POSTMA EL	(281) 345-3660		147	TERESA BELL	EE-05	977
BLACK EL	(281) 320-7145		148	KYLA MOTE	PK-05	1117
WARNER EL	(281) 213-1650		149	SCHONDA KIDD	KG-05	1346
MCREE EL	(281) 463-5380		150	SHARON WHITFIELD	EE-05	1102
HEMMENWAY EL	(281) 856-9870		151	RENEE SILLIMAN	PK-05	1035
ROBINSON EL	(281) 856-1240		152	ROCIO BRALEY	EE-05	1182
SWENKE EL	(281) 213-1200		153	ELIZABETH MILLER	EE-05	1160
EMERY EL	(281) 213-1550		154	MICHELLE MERRICKS	EE-05	1122
RENNELL EL	(281) 213-1550		155	MEREDITH AKERS	EE-05	984
POPE EL	(281) 373-2340		156	ELIZABETH BRADLEY	KG-05	788
WOODARD EL	(281) 373-2303		157	SUSAN BRENZ	EE-05	1063
WELLS EL	(281) 349-7400		158	CHERYL FISHER	PK-05	738
HOOVER EL	(832) 667-7301		159	MICHELLE RICE	PK-02	880
JJAEP INSTRUCTIONAL CYPRESS-FAIRBANKS J J A E P	(281) 897-4060		037	DEBORAH STEWART	06-12	8
DAEP INSTRUCTIONAL ALTERNATIVE LEARNING CTR-EAST	(281) 897-4171		006	RASHAD GODBOLT	06-12	0
ALTERNATIVE LEARNING CTR - WEST	(281) 855-4310		014	STACIE WICKE	06-12	0
DEER PARK ISD 04	2800 TEXAS AVE DEER PARK 77536 PHONE - (832) 668-7000 FAX - (281) 930-4638	101-908		VICTOR WHITE		12937
REGULAR INSTRUCTIONAL DEER PARK H S	(832) 668-7200		001	SCOTT DAVIS	09-12	4064
DEER PARK H S	(832) 668-7200		001	CLYDE SKARKE	09-12	4064
DEER PARK H S	(832) 668-7200		001	STEVE CORRY	09-12	4064
DEEPWATER J H	(832) 668-7600		041	ROSA RAMOS	06-08	649
DEER PARK J H	(832) 668-7500		042	TIFFANY REGAN	06-08	894
BONNETTE J H	(832) 668-7700		043	JOHN WEGMAN	06-08	820
FAIRMONT J H	(832) 668-7800		044	NEIL MUNRO	06-08	716
CARPENTER EL	(832) 668-8400		101	SUZANNE HOLCOMB	KG-05	824
DEEPWATER EL	(832) 668-8300		102	ANGIE CABANISS	03-05	761
SAN JACINTO EL	(832) 668-7900		104	ROBIN EVANS	KG-05	898
DEER PARK EL	(832) 668-8000		105	WHITNEY RICH	KG-05	785
PARKWOOD EL	(832) 668-8200		106	DEBBIE YAMPEY	PK-02	667
JP DABBS EL	(832) 668-8100		107	MANDY DAVIS	KG-05	683
FAIRMONT EL	(832) 668-8500		108	LEA ANN BOSWELL	KG-05	802
EARLY CHILDHOOD CENTER	(832) 668-8390		109	JENNY SISCO-MARTINEZ	EE-PK	364
JJAEP INSTRUCTIONAL HARRIS CO J J A E P	(281) 930-4606		006	STEPHEN HARRELL	06-12	0
DAEP INSTRUCTIONAL H S POINT	(832) 668-7455		007	STEPHEN HARRELL	06-12	10
GALENA PARK ISD 04	P O BOX 565 GALENA PARK 77547 PHONE - (832) 386-1000 FAX - (832) 386-1298	101-910		DR ANGI WILLIAMS		22289
REGULAR INSTRUCTIONAL GALENA PARK H S	(832) 386-2800		002	KIM MARTIN	09-12	1843
NORTH SHORE SENIOR HIGH	(832) 386-4100		003	DAVID PIERSON	09-12	4537
NORTH SHORE SENIOR HIGH	(832) 386-4100		003	KENNETH BRYANT	09-12	4537

Texas Public Schools and Charters, Directory, April 2020

County district, region, school	Mailing address and phone number	Cnty. dist. number	Sch. no.	County and district superintendents, principals	Grades	2018-19 enrollment
NORTH SHORE SENIOR HIGH	(832) 386-4100		003	DR JOE COLEMAN	09-12	4537
GALENA PARK ISD CAREER & TECHNICAL ECHS	(281) 459-7198		030		09-12	482
GALENA PARK MIDDLE	(832) 386-1700		041	LEE RAMIREZ	06-08	1064
NORTH SHORE MIDDLE	(832) 386-2600		042	DR CHRISTOPHER ECKFORD	07-08	1380
WOODLAND ACRES MIDDLE	(832) 386-4700		043	ANNA GONZALEZ	06-08	514
CUNNINGHAM MIDDLE	(832) 386-4470		044	SHAUNTE MORRIS	07-08	962
COBB 6TH GRADE CAMPUS	(832) 386-2100		045	ADRIAN HURTADO	06	1155
CIMARRON EL	(713) 450-8100		101	CYNTHIA GALAVIZ	EE-05	735
CLOVERLEAF EL	(832) 386-3200		102	LEE BROWN	EE-05	772
GALENA PARK EL	(832) 386-1670		104	JAIME ROCHA	EE-05	602
GREEN VALLEY EL	(832) 386-4390		105	GRACE DEVOST	EE-05	677
JACINTO CITY EL	(832) 386-4600		106	REBECCA GARDEA	EE-05	721
MACARTHUR EL	(832) 386-4630		107	MARIA MUNOZ	EE-05	708
NORTH SHORE EL	(832) 386-4660		108	ESMERALDA PEREZ	EE-05	992
PYBURN EL	(832) 386-3150		109	CONRAD RIVERA	EE-05	599
WOODLAND ACRES EL	(832) 386-2220		110	SANDRA RODRIGUEZ	EE-05	481
TICE EL	(832) 386-4050		111	TOSHIA GOUARD	EE-05	680
PURPLE SAGE EL	(832) 386-3100		112	WENDY MCGEE	EE-05	528
JAMES B HAVARD EL	(832) 386-3710		113	DR LISA HAMBLEN	EE-05	711
NORMANDY CROSSING EL	(832) 386-1600		114	IRENE BENZOR	EE-05	632
DR SHIRLEY J WILLIAMSON EL	(832) 386-4000		115	DR JONATHON SUTTON	EE-05	680
SAM HOUSTON EL	(832) 386-4430		116	MICHELLE CAVAZOS	EE-05	826
JJAEP INSTRUCTIONAL						
JUVENILE JUSTICE AEP	(713) 669-0799		008		04-12	1
DAEP INSTRUCTIONAL						
HIGHPOINT SCHOOL EAST (DAEP)	(281) 459-1190		006	CYNTHIA PUMPHREY	06-12	7
GOOSE CREEK CISD 04	P O BOX 30 BAYTOWN 77522-0030 PHONE - (281) 420-4800 FAX - (281) 420-4815	101-911		DR RANDAL O'BRIEN		23837
REGULAR INSTRUCTIONAL						
LEE H S	(281) 420-4535		002	JOSEPH FARNSWORTH	09-12	1757
STERLING H S	(281) 420-4500		003	NATHAN CHADDICK	09-12	2233
GOOSE CREEK MEMORIAL	(281) 421-4400		015	SUSAN JACKSON	09-12	2088
IMPACT EARLY COLLEGE H S	(281) 420-4802		016	LAURA REYES	09-12	402
STUART CAREER TECH H S	(281) 420-4800		017	ERNEST RODER	09-12	157
BAYTOWN J H	(281) 420-4560		041	BRIAN AIKEN	06-08	951
CEDAR BAYOU J H	(281) 420-4570		043	RENEE MEYER	06-08	1085
HIGHLANDS J H	(281) 420-4695		044	GARY GUY	06-08	1185
HORACE MANN J H	(281) 420-4585		045	CHRISTIE SPEIGHTS	06-08	990
ENTRY J H	(281) 420-4590		046	HOLLAND KATHRYN	06-08	1117
ALAMO EL	(281) 420-4595		101	ANDREA ZEPEDA	EE-05	769
STEPHEN F AUSTIN EL	(281) 420-4620		102	MICHELLE DUHON	EE-05	782
JAMES BOWIE EL	(281) 420-4605		103	REGINA PATRICK-SIMS	EE-05	840
CARVER EL	(281) 420-4600		105	ANGELA MANCINI	EE-05	668
HARLEM EL	(281) 420-4910		107	BEATRICE BACA	EE-05	657
HIGHLANDS EL	(281) 420-4900		108	BLANCA CAPETILLO	02-05	832
LAMAR EL	(281) 420-4625		111	MARIA ROSAS GONZALEZ	EE-05	672
SAN JACINTO EL	(281) 420-4670		112	RACHEL SPECTOR MCADAM	EE-05	443
ASHBEL SMITH EL	(281) 420-4615		113	KATHERINE CRUZ	EE-05	729
TRAVIS EL	(281) 420-4660		114	ADRIENNE TESAR	EE-05	886
HOPPER PRI	(281) 420-4685		117	MARIA ROSAS	EE-01	493
CROCKETT EL	(281) 420-4645		118	JENNIFER ROACH	EE-05	729
DE ZAVALA EL	(281) 420-4920		120	BARRETT COBB	EE-05	752
VICTORIA WALKER EL	(281) 421-1800		122	MONICA JUAREZ	EE-05	849
CLARK EL	(281) 420-4800		123	KEMBERLY SCHEIDT	EE-05	704
BANUELOS EL	(281) 420-4800		125	CARRIE SMITH	EE-05	870
ALTERNATIVE INSTRUCTIONAL						
PETER E HYLAND CENTER	(281) 420-4555		005	MICHELLE VERDUN	08-12	128
JJAEP INSTRUCTIONAL						
EXCEL ACADEMY (MURWORTH)	(713) 669-9712		014		01-12	2
DAEP INSTRUCTIONAL						
POINT ALTERNATIVE CENTER	(281) 420-4630		006	TRICIA TIMES	06-12	57
HIGH POINT SCHOOL			012		06-12	10
HOUSTON ISD 04	4400 W 18TH ST HOUSTON 77092-8501 PHONE - (713) 556-6005 FAX - (713) 556-6006	101-912		GRENITA LATHAN		209772
REGULAR INSTRUCTIONAL						
AUSTIN H S	(713) 924-1600		001	STEVE GUERRERO	09-12	1692
BELLAIRE H S	(713) 295-3704		002	MICHAEL MCDONOUGH	09-12	3320
NORTHSIDE H S	(713) 226-4900		003	CECILIA A GONZALES	09-12	1547
FURR H S	(713) 675-1118		004	STEVEN STAPLETON	09-12	1035
JONES FUTURES ACADEMY	(713) 733-1111		006	NIRMOL LIM	09-12	390
KASHMERE H S	(713) 636-6400		007	REGINALD BUSH	09-12	777
LAMAR H S	(713) 522-5960		008	RITA GRAVES	09-12	3138
WISDOM H S	(713) 787-1700		009	MICHELLE WAGNER	09-12	2024
MADISON H S	(713) 433-9801		010	CARLOTTA R BROWN	09-12	1736
MILBY H S	(713) 928-7401		011	RUTH RUIZ	09-12	1912
HEIGHTS H S	(713) 865-4400		012	WENDY L HAMPTON	09-12	2380
STERLING H S	(713) 991-0510		014	SABRINA V CUBY	09-12	1489
WALTRIP H S	(713) 688-1361		015	MICHAEL NIGGLI	09-12	1907
WASHINGTON B T H S	(713) 696-6600		016	DR CARLOS R PHILLIPS	09-12	760
WESTBURY H S	(713) 723-6015		017	SUSAN J MONAGHAN	09-12	2348
WHEATLEY H S	(713) 671-3900		018	JOSEPH E WILLIAMS	09-12	874

Texas Public Schools and Charters, Directory, April 2020

County district, region, school	Mailing address and phone number	Cnty. dist. number	Sch. no.	County and district superintendents, principals	Grades	2018-19 enrollment
WORTHING H S	(713) 733-3433		019	KHALILAH CAMPBELL	09-12	786
YATES H S	(713) 748-5400		020	TIFFANY GUILLORY	09-12	879
SHARPSTOWN H S	(713) 771-7215		023	DANIEL M DE LEON	09-12	1717
SCARBOROUGH H S	(713) 613-2200		024	RODERICK B TREVINO	09-12	754
KINDER H S FOR PERFORMING AND VISUAL ARTS	(713) 942-1960		025	ROBERT SCOTT ALLEN	09-12	752
DEBAKEY H S FOR HEALTH PROF	(713) 741-2410		026	AGNES E PERRY	09-12	891
CHAVEZ H S	(713) 495-6950		027	LUIS LANDA	09-12	2888
H S FOR LAW AND JUSTICE	(713) 867-5100		034	STACY GARCIA	09-12	469
WESTSIDE H S	(281) 820-8000		036	MARGUERITE STEWART	09-12	2902
T H ROGERS SCHOOL	(713) 917-3565		039	TIFFANY M CHENIER	EE KG-12	979
ATTUCKS MIDDLE	(713) 732-3670		041	SHANI WYLLIE	06-08	464
BLACK MIDDLE	(713) 613-2505		042	RHONDA HONORE	06-08	1233
BURBANK MIDDLE	(713) 696-2720		043	DAVID KNITTLE	06-08	1464
CULLEN MIDDLE	(713) 746-8180		044	JACQUELINE THOMPSON	06-08	353
DEADY MIDDLE	(713) 845-7411		045	OPAL HARRISON	06-08	669
EDISON MIDDLE	(713) 924-1800		046	KARINA LOPEZ	06-08	654
FONVILLE MIDDLE	(713) 696-2825		047	IRMA SANDATE	06-08	810
CLIFTON MIDDLE	(713) 613-2516		048	GEORGINA CASTILLEJA	06-08	705
HAMILTON MIDDLE	(713) 802-4725		049	ROBERT MICHAELS-JOHNSON	06-08	1266
HOLLAND MIDDLE	(713) 671-3860		050	PABLO RESENDIZ	06-08	673
HARTMAN MIDDLE	(713) 845-7435		051	GERROL JOHNSON	06-08	1263
HENRY MIDDLE	(713) 696-2650		052	JASON DAVILA	06-08	829
HOGG MIDDLE	(713) 802-4700		053	VANESSA SALDANA	06-08	984
NAVARRO MIDDLE	(713) 824-1760		054	KELLY L VAUGHN PICHON	06-08	682
MEYERLAND MIDDLE	(713) 726-3616		055	JOSE SARABIA	06-08	1575
WELCH MIDDLE	(713) 778-3300		056	ROSA E HERNANDEZ	06-08	727
LANIER MIDDLE	(713) 942-1900		057	DAVE WHEAT	06-08	1464
GREGORY-LINCOLN ED CTR	(713) 942-1400		058	ANGEL WILSON	EE-08	741
LONG ACADEMY	(713) 778-3380		059	KERI WHITTPENN	06-12	896
REVERE MIDDLE	(713) 917-3500		060	MONIJIT KATIAL	06-08	1229
MARSHALL MIDDLE	(713) 226-2600		061	DR QUEINISE MILLER	06-08	794
MCREYNOLDS MIDDLE	(713) 671-3650		062	JASMINE GIRON	06-08	595
PERSHING MIDDLE	(713) 295-5240		064	STEVEN SHETZER	06-08	1771
TANGLEWOOD MIDDLE	(713) 625-1411		068	GRETCHEN E KASPER	06-08	846
SOAR CTR	(713) 556-7025		069	ARDALIA IDLEBIRD	EE-12	221
PROJECT CHRYSALIS MIDDLE	(713) 924-1700		071	LISA M RODRIGUEZ	06-08	279
FONDREN MIDDLE	(713) 778-3360		072	TIFFANY NARCISSE	06-08	1013
LAWSON MIDDLE	(713) 434-5600		075	KASEY M BAILEY	06-08	1210
THOMAS MIDDLE	(713) 732-3500		077	NICOLE R HASKINS	06-08	594
FLEMING MIDDLE	(713) 671-4170		078	NICOLE AYEN	06-08	486
KEY MIDDLE	(713) 636-6000		079	ERIKA M CARTER	06-08	688
RICE SCH /LA ESCUELA RICE	(713) 349-1800		080	KIMBERLY HOBBS	KG-08	1143
SHARPSTOWN INTERNATIONAL SCHOOL	(713) 778-3440		081	BRYAN M BORDELON	06-12	1179
WILLIAMS MIDDLE	(713) 696-2600		082	ROSHANDA GRIFFIN	06-08	496
HCC LIFE SKILLS PROGRAM	(713) 718-6882		097	SHAWNNA PUNCH	12	62
STEVENSON MIDDLE	(713) 943-5700		098	CHRISTYNN MCCLOSKEY	06-08	1446
WEST BRIAR MIDDLE	(281) 368-2140		099	GABRIEL A LOPEZ	06-08	1114
TEXAS CONNECTIONS ACADEMY AT HOUSTON	(281) 661-8293		100	LEA ANN LOCKARD	03-12	5696
ALCOTT EL	(713) 732-3540		102	KIM J WILLIAMS	EE-05	232
ALMEDA EL	(713) 434-5620		104	GERARDO MEDINA	EE-05	839
ANDERSON EL	(713) 726-3600		105	DESHONTA EVERETT	EE-05	759
ATHERTON EL	(713) 671-4100		106	ALBERT LEMONS	EE-05	587
BARRICK EL	(281) 405-2500		107	YOLANDA Y GARRIDO	EE-05	659
BASTIAN EL	(713) 732-5830		108	EVERETT HARE	EE-05	708
BERRY EL	(713) 696-2700		109	PHILIP STEUERNAGEL	EE-05	800
BLACKSHEAR EL	(713) 942-1481		110	ALICIA GOBERT-LEWIS	EE-05	418
BONHAM EL	(713) 778-3480		111	ERICA TRAN	EE-05	946
BONNER EL	(713) 943-5740		112	KLINGER CASQUETE	EE-05	797
RODERICK R PAIGE EL	(713) 696-2855		113	ILIANA PEREZ	EE-05	464
BRAEBURN EL	(713) 295-5210		114	AMANDA RODGERS	EE-05	639
DURHAM EL	(713) 613-2527		115	CARRIE FLORES	EE-05	573
BRIARGROVE EL	(713) 917-3600		116	THAYER HUTCHESON	EE KG-05	891
BRISCOE EL	(713) 924-1740		117	DANIEL A HERNANDEZ JR	EE-05	262
BROOKLINE EL	(713) 845-7400		119	RICK NAGIR	EE-05	900
BROWNING EL	(713) 867-5140		120	EVA CAMPOS	EE-05	491
BRUCE EL	(713) 226-4560		121	SHAWN B NICKERSON	EE-05	495
BURBANK EL	(713) 696-2690		122	DIEGO CALDERON-DURAN	EE-05	913
CODWELL EL	(713) 732-3580		123	KRISTY LOVE	EE-05	410
BURNET EL	(713) 824-1780		124	ANA M CANTU	EE KG-05	487
BURRUS EL	(713) 867-5180		125	JESSIE WOODS JR	EE-05	454
WOODSON SCHOOL	(713) 732-3600		127	STEPHAN M GITTENS	EE-05	643
LYONS EL	(713) 696-2870		128	OLIVIA A CASARES	EE-05	1007
CONDIT EL	(713) 295-5255		130	DANIEL M GREENBERG	EE-05	772
HALPIN EARLY CHILDHOOD CTR	(713) 778-6720		131	CONSTANCE LATHAN	EE-KG	433
COOP EL	(713) 696-2630		132	TUDON MARTINEZ	EE-05	736
CORNELIUS EL	(713) 845-7405		133	ZAIRA GOMEZ	EE-05	867
CROCKETT EL	(713) 802-4780		135	PRISCILLA RIVAS	EE-05	585
CUNNINGHAM EL	(713) 295-5223		136	KAREN HARRIS	EE-05	699
DE CHAUMES EL	(713) 696-2676		137	ENEDITH SILERIO	EE-05	843
DE ZAVALA EL	(713) 924-1888		138	VICTORIA OROZCO-MARTINEZ	EE-05	542
DOGAN EL	(713) 671-4110		140	MARGARITA TOVAR	EE-05	610
DURKEE EL	(713) 696-2835		144	ALICIA PUENTE	EE-05	574
ELIOT EL	(713) 671-3670		147	ZANDRA T AGUILAR	EE-05	606
ELROD EL	(713) 778-3330		148	LEIGH J CURRY	EE-05	763
EMERSON EL	(713) 917-3630		149	ALEXANDER S RODRIGUEZ	EE-05	928
BELL EL	(281) 983-2800		151	BRISHAUN SUTTON	EE-05	707
FIELD EL	(713) 867-5190		152	JOHN HENDRICKSON	EE-05	464
FONDREN EL	(713) 726-3611		153	TABITHA DUDLEY	EE-05	316

Texas Public Schools and Charters, Directory, April 2020

County district, region, school	Mailing address and phone number	Cnty. dist. number	Sch. no.	County and district superintendents, principals	Grades	2018-19 enrollment
FOSTER EL	(713) 746-8260		154	TRACI B LIGHTFOOT	EE-05	439
FRANKLIN EL	(713) 924-1820		155	TAMMIE MORAN	EE-05	437
FROST EL	(713) 732-3490		156	DAVID E TERRELL	EE-05	615
GARDEN OAKS MONTESSORI	(713) 696-2930		157	LINDSEY J POLLOCK	EE-08	852
GARDEN VILLAS EL	(713) 845-7484		158	KIMBERLY THOMPSON	EE-05	692
GOLFCREST EL	(713) 845-7425		159	MGUEL A LOPEZ BLANCO	EE-05	660
GREGG EL	(713) 845-7432		162	DAVID JACKSON	EE-05	553
SUGAR GROVE ACADEMY	(713) 271-0214		163	ORLANDO REYNA	06-08	678
HARRIS J R EL	(713) 924-1860		166	JUDITH S GARCIA	EE-05	412
HARRIS R P EL	(713) 450-7100		167	ERICA AVIE	EE-05	569
HARTSFIELD EL	(713) 746-8280		168	TRAVIS R JOHNSON	EE-05	408
HARVARD EL	(713) 867-5210		169	LAURA A ALANIZ	EE-05	657
HELMS EL	(713) 867-5130		170	DOLORES PEREJON LASHERAS	EE-05	474
HENDERSON J EL	(713) 924-1730		171	MARIA GUERRA	EE-05	785
HENDERSON N EL	(713) 671-4195		172	ALANA HOLLOWAY	EE-05	322
HEROD EL	(713) 778-3315		173	MICHELLE TUREK	EE-05	819
HIGHLAND HTS EL	(713) 696-2920		174	JOHN FLOWERS	EE-05	519
HOBBY EL	(713) 434-5650		175	DIMITRIE R RAINEY	EE-05	830
HORN EL	(713) 295-5264		178	VANESSA FLORES	EE-05	807
MCGOWEN EL	(713) 636-6979		179	JEFFERY WHITAKER	EE-05	453
ISAACS EL	(713) 671-4120		180	LAJUANNA J ARMSTRONG	EE-05	305
JANOWSKI EL	(713) 696-2844		181	MYRNA BAZAN	EE-05	551
JEFFERSON EL	(713) 696-2778		182	LILLY RINCON	EE-05	435
KASHMERE GARDENS EL	(713) 671-4160		185	MARQUES COLLINS	EE-05	392
ROBINSON EL	(713) 450-7107		186	ANA AGUILAR	EE-05	522
KELSO EL	(713) 845-7451		187	SHANDA WALKER	EE-05	448
KENNEDY EL	(713) 696-2686		188	HAYDEE CAVAZOS	EE-05	703
KOLTER EL	(713) 726-3630		189	JULIANNE M DICKINSON	EE-05	650
LANTRIP EL	(713) 924-1670		192	MAGDALENA V STRICKLAND	EE-05	720
LEWIS EL	(713) 845-7453		194	JORGE RODRIGUEZ	01-05	791
LOCKHART EL	(713) 942-1950		195	MONICA COOPER	EE-05	573
LONGFELLOW EL	(713) 295-5268		196	KATHERINE KEAFER	EE-05	742
LOOSCAN EL	(713) 696-2760		197	ALVARO MONTELONGO	EE-05	327
LOVE EL	(713) 867-0840		198	MELBA E HEREDIA JOHNSON	EE-05	378
LOVETT EL	(713) 295-5258		199	DAWN THOMPSON	EE KG-05	685
MACGREGOR EL	(713) 942-1990		201	TARA D GARRETT	EE-05	587
MADING EL	(713) 732-3560		203	TABITHA DUDLEY	EE-05	434
MEMORIAL EL	(713) 867-5150		204	MARIA TERESA GARCIA	EE-05	344
MONTGOMERY EL	(713) 434-5640		207	FAYE C MCNEIL	EE-05	552
NEFF ECC	(713) 778-3470		209	SANTRICE JONES	EE-01	664
NORTHLINE EL	(713) 696-2890		210	MARIO SANDOVAL	EE-05	560
OAK FOREST EL	(713) 613-2536		211	ANDREW CASLER	EE-05	864
OATES EL	(713) 671-3800		212	MELISSA MELCHOR	EE-05	386
OSBORNE EL	(281) 405-2525		213	MIKIA J BARNES	EE-05	408
PARK PLACE EL	(713) 845-7458		214	GERARDO LEAL	EE-05	952
PARKER EL	(713) 726-3634		215	CHAVIS MITCHELL	EE-05	886
PATTERSON EL	(713) 943-5750		216	JUAN M GONZALEZ	EE-05	933
PECK EL	(713) 845-7463		217	MYRA A BELL	EE-05	528
PILGRIM ACADEMY	(713) 458-4672		218	DIANA CASTILLO	EE-08	1136
PINEY POINT EL	(713) 917-3610		219	BOBBIE E SWABY	EE-05	1187
PLEASANTVILLE EL	(713) 671-3840		220	GWENDOLYN A HUNTER	EE-05	266
POE EL	(713) 535-3780		221	JEFFREY AMERSON	EE-05	866
PORT HOUSTON EL	(713) 671-3890		222	VICTOR GARCIA	EE-05	292
PUGH EL	(713) 671-3820		223	JORGE ORTIZ	EE-05	390
RED EL	(713) 726-3638		224	OCTAVIANO TREVINO	EE-05	601
REYNOLDS EL	(713) 731-5590		225	RENESIAHA MARSHALL	EE-05	470
MCNAMARA EL	(713) 778-3460		227	TOUFIC ELACHKAR	EE-05	936
RIVER OAKS EL	(713) 942-1460		228	KERI S FOVARGUE	EE KG-05	675
ROBERTS EL	(713) 295-5272		229	TREALLA M EPPS	EE-05	757
ROOSEVELT EL	(713) 696-2820		231	LISA MCMANUS	EE-05	646
ROSS EL	(713) 226-4550		232	TREASURE U WEST	EE-05	373
RUCKER EL	(713) 845-7467		233	EILEEN PUENTE	EE-05	431
BAYLOR COLLEGE OF MEDICINE BIOTECH ACADEMY AT RUSK	(713) 226-4543		234	JESUS O HERRERA	06-08	484
SCARBOROUGH EL	(713) 696-2710		237	MIRIAM MEDINA	EE-05	684
SHEARN EL	(713) 295-5236		239	MAYRA ROMERO	EE-05	604
SHERMAN EL	(713) 226-2627		240	RACQUEL TPRRES ROSENBALM	EE-05	572
SINCLAIR EL	(713) 867-5161		241	LEE MASHBURN	EE-05	580
SMITH EL	(713) 613-2542		242	MELINDA DAUGHERTY	EE-05	866
THOMPSON EL	(713) 746-8250		243	ERICA R BRAME	EE-05	415
SOUTHMAYD EL	(713) 924-1720		244	SANDRA CISNEROS	EE-05	583
STEVENS EL	(713) 613-2546		245	ERIN TRENT	EE-05	653
YOUNG EL	(713) 732-3590		247	SHANICA SMITH	EE-05	301
SUTTON EL	(713) 778-3400		248	BEATRICE AKALA	EE-05	1126
TRAVIS EL	(713) 802-4790		249	THOMAS M DAY	EE-05	687
TWAIN EL	(713) 295-5230		251	MELISSA PATIN	EE-05	875
WAINWRIGHT EL	(713) 613-2550		252	CHRISTINA AGUIRRE-OLIVA	EE-05	520
WALNUT BEND EL	(713) 917-3540		253	MICHELE H DAHLQUIST	EE-05	767
WESLEY EL	(713) 696-2860		254	THOMAS COTTER	EE-05	346
WEST UNIVERSITY EL	(713) 295-5215		255	SCOTT DISCH	EE KG-05	1283
WHARTON K-8 DUAL LANGUAGE ACADEMY	(713) 535-3771		256	JENNIFER DAY	EE-08	511
WHIDBY EL	(713) 746-8170		257	MIMI LAM	EE-05	590
WHITTIER EL	(713) 671-3810		258	LORI LUEPTOW	EE-05	527
WILSON MONTESSORI	(713) 942-1470		259	SHAMEIKA SYKES SALVADOR	EE-08	602
WINDSOR VILLAGE EL	(713) 726-3642		260	SHANTELE LOUIS	EE-05	759
GRISOM EL	(713) 434-5660		262	MEAGAN EDWARDS	EE-05	528
LAW EL	(713) 732-3630		263	DERRICK ESTES	EE-05	691
MITCHELL EL	(713) 991-8190		264	ELIZABETH E CASTILLO	EE-05	388
PETERSEN EL	(713) 434-5630		265	DANITRA ARREDONDO	EE-05	421

Texas Public Schools and Charters, Directory, April 2020

County district, region, school	Mailing address and phone number	Cnty. dist. number	Sch. no.	County and district superintendents, principals	Grades	2018-19 enrollment
WHITE E EL	(713) 778-3490		267	PAULETTE A CASTON	EE-05	781
BENBROOK EL	(713) 613-2502		268	DANA DARDEN	EE-05	592
SCROGGINS EL	(713) 671-4130		269	DIANNA BALDERAS	EE-05	526
FOERSTER EL	(713) 726-3604		271	LATREIA WOODWARD	EE-05	724
ASHFORD EL	(281) 368-2120		273	CHRISTOPHER WALKER	EE-05	657
ASKREW EL	(281) 368-2100		274	EBONY B CUMBY	EE-05	909
BUSH EL	(281) 368-2150		275	THERESA L ROSE	EE-05	884
SHADOWBRIAR EL	(281) 368-2160		276	MARK SAMUEL	PK-05	596
TJERINA EL	(713) 924-1790		279	ALESANDER OLAIZOLA FERNAN	EE-05	342
SANCHEZ EL	(713) 845-7472		281	EMETERIO CRUZ	EE-05	581
GARCIA EL	(713) 696-2900		283	LINDA A BELLARD	EE-05	594
VALLEY WEST EL	(713) 773-6151		285	BRIAN VANNEST	EE-05	862
HERRERA EL	(713) 696-2800		286	CHRISTOPHER CARNES	EE-05	889
CAGE EL	(713) 924-1700		287	LISA M RODRIGUEZ	EE-05	520
MARTINEZ C EL	(713) 224-1424		289	ALEJANDRO LOPEZ	EE-05	412
CRESPO EL	(713) 845-7492		290	MAYRA RAMON	EE-05	766
GALLEGOS EL	(713) 924-1830		291	NORMA HATAMLEH	EE-05	361
CARRILLO EL	(713) 924-1870		292	MARY HALLINAN	EE-05	492
BENAVIDEZ EL	(713) 778-3350		295	ZABETH PARRA-MALEK	EE-05	1028
DAVILA EL	(713) 924-1851		297	BERZAYDA G OCHOA	EE-05	404
MARTINEZ R EL	(713) 671-3680		298	KERI WARD	EE-05	539
MILNE EL	(713) 778-3420		299	TERESE POLLARD	EE-05	561
EASTWOOD ACADEMY	(713) 924-1697		301	BRANDI M LIRA	09-12	432
NORTH HOUSTON EARLY COLLEGE H S	(713) 696-6168		308	BRIAN B GASTON	09-12	484
HOUSTON MATH SCIENCE AND TECHNOLOGY CENTER	(713) 696-0200		310	ALAN L SUMMERS	09-12	2614
MOUNT CARMEL ACADEMY	(713) 643-2008		311	MAUREEN GIACCHINO	09-12	340
ENERGIZED FOR STEM ACADEMY SOUTHEAST H S	(713) 641-1630		321	SHAVON CLARK	09-12	315
CARNEGIE VANGUARD H S	(713) 732-3690		322	RAMON MOSS	09-12	808
CHALLENGE EARLY COLLEGE H S	(713) 664-9712		323	TONYA MILLER	09-12	463
TSU CHARTER LAB SCH	(713) 313-6754		328	DEBBRA COLLINS	PK-02	100
PIN OAK MIDDLE	(713) 295-6500		337	MICHELLE SHOULDEERS	06-08	1213
ORTIZ MIDDLE	(713) 845-5650		338	MARLEN MARTINEZ	06-08	1067
ENERGIZED FOR EXCELLENCE ACADEMY INC MIDDLE	(713) 773-3600		342	ARLENE KHO	06-08	522
BRIARMEADOW CHARTER	(713) 458-5500		344	PETER HEINZE	EE-08	606
EAST EARLY COLLEGE H S	(713) 847-4809		345	STEPHANIE SQUARE	09-12	476
HOUSTON ACADEMY FOR INTERNATIONAL STUDIES	(713) 942-1430		348	MELISSA JACOBS	09-12	495
ENERGIZED FOR EXCELLENCE ACADEMY ECC	(281) 779-4411		350	JOSE CINTRON	PK	667
FARIAS EARLY CHILDHOOD CENTER	(713) 691-8730		352	MARIA NEVAREZ-SOLIS	EE-PK	434
SCHOOL AT ST GEORGE PLACE	(713) 625-1499		353	SEAN MCCCLISH	EE-05	793
MISTRAL CENTER FOR EARLY CHILDHOOD	(713) 773-6253		354	KRISTINA TROUTMAN	EE-KG	355
KING EARLY CHILDHOOD CTR	(713) 797-7900		355	TREMEKA D COLLINS	EE-KG	395
LAURENZO EARLY CHILDHOOD CTR	(713) 924-0350		357	JANET BENAVIDEZ	EE-KG	345
COOK JR EL	(713) 636-6040		358	LYSETTE COOPER	EE-05	626
MORENO EL	(281) 405-2150		359	ADRIANA CASTRO	EE-05	752
BELLFORT EARLY CHILDHOOD CENTER	(713) 640-0950		360	DARCELE LOFTON	EE-KG	341
ENERGIZED FOR EXCELLENCE ACADEMY EL	(713) 773-3600		364	CLAUDIA CHAVEZ	KG-05	1682
GROSS EL	(713) 778-8450		369	TRACI HART-JACKSON	EE-05	636
YOUNG SCHOLARS ACADEMY FOR EXCELLENCE	(713) 654-1404		371	ANELLA COLEMAN	PK-08	129
RODRIGUEZ EL	(713) 295-3870		372	LUZ DEANDA	EE-05	959
SEGWIN EL	(713) 845-5600		373	MAYTE GARCIA-OLIVO	EE-05	545
TINSLEY EL	(713) 778-8400		374	MYTHESIA JOHNSON	EE 01-05	704
R D S P D	(713) 293-1001		380	BAILEY GATES	EE	25
REAGAN K-8 EDUCATIONAL CTR	(713) 556-9575		382	TABITHA S DAVIS	EE-08	1006
DEANDA EL	(713) 556-9550		383	LAUREN E MAILHIOT	EE-05	686
KETELSEN EL	(713) 220-5050		389	SHELENE LIVAS	EE-05	579
ENERGIZED FOR STEM ACADEMY SOUTHWEST MIDDLE	(713) 773-3600		390	RANIER PEREZ	06-08	218
YOUNG LEARNERS	(713) 772-7100		392	LILLIAN CONWAY	PK	1344
NEFF EL	(713) 556-9566		394	AMANDA L WINGARD	02-05	783
HINES-CALDWELL	(713) 726-3700		395	JUANETTE GREEN	EE-05	783
RAY DAILY EL	(281) 368-2111		396	CINDY TIET	EE-05	772
ENERGIZED FOR STEM ACADEMY SOUTHWEST H S	(713) 641-1630		455	SHAVON CLARK	09-12	200
MICKEY LELAND COLLEGE PREP ACAD FOR YOUNG MEN	(713) 226-2668		458	DAMEION J CROOK	06-12	501
ENERGIZED FOR STEM ACADEMY SOUTHEAST MIDDLE	(713) 773-3600		459	RANIER PEREZ	06-08	333
MANDARIN IMMERSION MAGNET SCHOOL	(713) 295-5276		460	CHUNG YING	PK-08	748
YOUNG WOMEN'S COLLEGE PREP ACADEMY	(713) 942-1441		463	DR APRIL L WILLIAMS	06-12	477
BAYLOR COLLEGE OF MEDICINE ACADEMY AT RYAN	(713) 942-1932		467	TANYA EDWARDS	06-08	728
ENERGY INSTITUTE H S	(713) 802-4620		468	LORI L LAMBROPOULOS	09-12	764
FONWOOD EARLY CHILDHOOD CTR	(713) 633-0781		470	CHRISTINA JORDAN	EE-KG	557
HILLIARD EL	(713) 635-3085		473	ERIKA KIMBLE	EE-05	533
ELMORE EL	(713) 672-7466		475	JOYCE FAITH FUGIT	EE KG-05	588
FOREST BROOK MIDDLE	(713) 631-7720		476	TANNISHA GENTRY	06-08	828
NORTH FOREST H S	(713) 636-4300		477	CONNIE SMITH	09-12	993
ARABIC IMMERSION MAGNET SCHOOL	(713) 556-8940		478	MAHASSEN BALLOULI	PK-04	346
SHADYDALE EL	(713) 633-5150		479	DR KIMBERLY AGNEW	EE KG-05	900
MARSHALL EL	(713) 636-4606		480	LAUREN PRICE	EE KG-05	946
MARK WHITE EL	(713) 556-6571		483	LISA E HERNANDEZ	EE-05	679
SOUTH EARLY COLLEGE H S	(713) 732-3623		486	STEVEN M GOURRIER	09-12	395
ALTERNATIVE INSTRUCTIONAL						
COMMUNITY SERVICES-SEC	(713) 967-5285		013	CICELY WILLIAMS	EE-12	154
INSPIRED FOR EXCELLENCE ACADEMY INC	(832) 834-5295		300	LEATHA S GILMORE	05-08	227
LIBERTY H S	(713) 458-5555		324	MONICO RIVAS	11-12	365
LAS AMERICAS	(713) 773-5300		340	MARIA D MORENO	04-08	198
H S AHEAD ACADEMY	(713) 696-2643		456	ERICKA AUSTIN	06-08	205
MIDDLE COLLEGE H S AT HCC GULFTON	(713) 662-2551		484	HOLLY T GIBSON	09-12	164
MIDDLE COLLEGE H S AT HCC FRAGA	(713) 228-3408		485	JOSE SANTOS	09-12	130
JJAEP INSTRUCTIONAL						
HARRIS CO J J A E P	(713) 556-7140		320	LUIS C GAVITO	04-12	12
DAEP INSTRUCTIONAL						

Texas Public Schools and Charters, Directory, April 2020

County district, region, school	Mailing address and phone number	Cnty. dist. number	Sch. no.	County and district superintendents, principals	Grades	2018-19 enrollment
HARPER DAEP	(713) 802-4760		351	RAYMOND G GLASS II	06-12	14
SECONDARY DAEP	(713) 556-4988		402	DAVID P BARRAGATO	06-12	124
EL DAEP	(713) 671-3670		466	DAVID BARRAGATO	KG-05	0
HUMBLE ISD 04	10203 BIRCHRIDGE DR HUMBLE 77338 PHONE - (281) 641-1000 FAX - (281) 641-1050	101-913		DR ELIZABETH CELANIA-FAGE		43553
REGULAR INSTRUCTIONAL						
HUMBLE H S	(281) 641-6300		001	TERRI OSBORNE	09-12	2391
KINGWOOD H S	(281) 641-6900		002	DR MICHAEL NASRA	09-12	2750
QUEST EARLY COLLEGE H S	(281) 641-7300		005	NACHELLE SCOTT	09-12	429
ATASCOCITA H S	(281) 641-7500		008	WILLIAM DANIELS	09-12	3662
KINGWOOD PARK H S	(281) 641-6600		013	LISA DRABING	09-12	1849
SUMMER CREEK H S	(281) 641-5400		014	BRENT MCDONALD	09-12	2385
H S #7	(281) 641-8058		016		09-12	0
HUMBLE MIDDLE	(281) 641-4000		041	SARAHDA JOHNSON	06-08	1218
KINGWOOD MIDDLE	(281) 641-4200		042	MICHAEL CURL	06-08	1026
CREEKWOOD MIDDLE	(281) 641-4400		043	WALT WINICKI	06-08	1089
ATASCOCITA MIDDLE	(281) 641-4600		044	KARL KOEHLER	06-08	1226
RIVERWOOD MIDDLE	(281) 641-4800		045	MATTHEW ROSER	06-08	1069
TIMBERWOOD MIDDLE	(281) 641-3800		046	KENNETH BUCK	06-08	1147
ROSS STERLING MIDDLE	(281) 641-6000		047	DAMICO BARTLEY	06-08	931
WOODCREEK MIDDLE	(281) 641-5200		048	ALAN MOYE	06-08	1536
WESTLAKE MIDDLE	(281) 641-5800		049	DR KEN HODGKINSON	06-08	1036
MIDDLE #10	(281) 641-8058		050		06-08	0
HUMBLE EL	(281) 641-1100		101	VERONICA HERNANDEZ	EE-05	575
LAKELAND EL	(281) 641-1200		102	LUCY ANDERSON	EE-05	809
NORTH BELT EL	(281) 641-1300		103	CHRISTINA MORRIS	EE-05	740
FOSTER EL	(281) 641-1400		104	DIANE ZELEZINSKI	EE-05	543
WOODLAND HILLS EL	(281) 641-1500		105	CINDY BARKER	EE KG-05	538
BEAR BRANCH EL	(281) 641-1600		106	KATHRYN PALMER	EE KG-05	617
ELM GROVE EL	(281) 641-1700		107	DONNA FIFE	EE-05	536
OAKS EL	(281) 641-1890		108	KERRI M SMITH	EE-05	580
GREENTREE EL	(281) 641-1900		109	DENISE RODRIGUEZ	EE KG-05	713
TIMBERS EL	(281) 641-2000		110	MICAH BACHEMIN	EE-05	651
PINEFOREST EL	(281) 641-2100		111	SLOAN SIMMONS	EE-05	625
DEERWOOD EL	(281) 641-2200		112	MACAIRE DAVIES	EE-05	608
WILLOW CREEK EL	(281) 641-2300		113	SCOTT DUNCAN	EE KG-05	486
HIDDEN HOLLOW EL	(281) 641-2400		114	JANICE WIEDERHOLD	EE-05	459
WHISPERING PINES EL	(281) 641-2500		115	WENDY ANAYA	EE-05	709
SHADOW FOREST EL	(281) 641-2600		116	LISA LACKEY	EE KG-05	600
JACK M FIELDS SR EL	(281) 641-2700		117	MELISSA CHRISTENSEN	EE-05	548
OAK FOREST EL	(281) 641-2800		118	LINDA SCHMIDT	EE KG-05	748
MAPLEBROOK EL	(281) 641-2900		119	TIFFANY CASELTINE	EE-05	708
SUMMERWOOD EL	(281) 641-3000		120	SHANNON LALMANSINGH	EE KG-05	748
EAGLE SPRINGS EL	(281) 641-3100		121	APRIL MALDONADO	EE-05	729
PARK LAKES EL	(281) 641-3200		122	SARAH BALLARD	EE-05	732
RIVER PINES EL	(281) 641-3300		123	SHARON LEE	EE-05	886
FALL CREEK EL	(281) 641-3400		124	CHRISTY ERB	EE KG-05	1076
LAKESHORE EL	(281) 641-3500		125	ANNETTE NEVERMANN	EE-05	993
ATASCOCITA SPRINGS EL	(281) 641-3600		126	CHERYL FENNELL	EE-05	969
RIDGE CREEK EL	(281) 641-3700		127	STEPHANIE DAVIS	EE-05	903
GROVES EL	(281) 641-3129		128	DR BRIAN PETERS	EE-05	914
EL #29	(281) 641-8058		129	ALISON PIERCE	EE-05	0
EL #30	(281) 641-8058		130		EE-05	0
EL #31	(281) 641-8058		131		EE-05	0
ALTERNATIVE INSTRUCTIONAL						
EARLY LEARNING WING	(281) 812-3400		199		EE	0
JJAEP INSTRUCTIONAL						
JJAEP CAMPUS	(281) 641-8058		198		06-12	3
DAEP INSTRUCTIONAL						
HUMBLE COMMUNITY LEARNING CENTER	(281) 641-7400		015	TAMMY ALEXANDER	01-12	51
HIGHPOINT EAST			197		06-12	12
KATY ISD 04	P O BOX 159 KATY 77492-0159 PHONE - (281) 396-6000 FAX - (281) 644-1800	101-914		DR KENNETH GREGORSKI		79913
REGULAR INSTRUCTIONAL						
KATY H S	(281) 237-6700		001	RICHARD HULL	09-12	3377
TAYLOR H S	(281) 237-3100		002	CHRISTOPHER MORGAN	09-12	2884
MAYDE CREEK H S	(281) 237-3063		005	RONNIE K EDWARDS	09-12	2744
CINCO RANCH H S	(281) 237-7006		007	JAMES CROSS	09-12	3172
MORTON RANCH H S	(281) 237-7800		009	JULIE HINSON	09-12	2834
SEVEN LAKES H S	(281) 237-2800		010	KERRI FINNESAND	09-12	3617
TOMPKINS H S	(281) 234-1000		012	MARK J GRISDALE	09-12	3750
PAETOW H S	(281) 234-4906		013	MINDY DICKERSON	09-12	1393
NEW H S #14	(281) 396-6000		014		09-12	0
KATY J H	(281) 237-6800		041	DR JACOB LEBLANC	06-08	1085
WEST MEMORIAL J H	(281) 237-6400		042	GINA COBB	06-08	851
MAYDE CREEK J H	(281) 237-3900		043	DR DAVID PAZ	06-08	1141
MEMORIAL PARKWAY J H	(281) 237-5800		044	DR EMILY CRAIG	06-08	788
T H MCDONALD J H	(281) 237-5300		045	KENNETH CUMMINGS	06-08	902
RODGER & ELLEN BECK J H	(281) 237-3300		046	CARRA DANIELS	06-08	1001
GARLAND MCMEANS J H	(281) 237-8006		047	STEVE GUZZETTA	06-08	1136
CINCO RANCH J H	(281) 237-7300		048	ELIZABETH NICKLAS	06-08	1272

Texas Public Schools and Charters, Directory, April 2020

County district, region, school	Mailing address and phone number	Cnty. dist. number	Sch. no.	County and district superintendents, principals	Grades	2018-19 enrollment
MORTON RANCH J H	(281) 237-7400		049	DR SANE L BELL	06-08	1190
BECKENDORFF J H	(281) 237-8800		050	PAUL MOUSSAVI	06-08	1699
CARDIFF J H	(281) 234-0600		051	BRYAN ROUNDS	06-08	951
WOODCREEK J H	(281) 234-0800		052	DR MELINDA A STONE	06-08	1587
SEVEN LAKES J H	(281) 234-2100		053	KRISTIN HARPER	06-08	2032
TAYS J H	(281) 234-2400		054	DR KRIS MITZNER	06-08	1719
STOCKDICK J H	(281) 234-2700		055	MARK MCCORD	06-08	903
ADAMS J H	(281) 234-3400		056	ELISABETH BRODT	06-08	0
NEW JR #17	(281) 396-6000		057		06-08	0
MAURICE L WOLFE EL	(281) 237-2250		101	TERESA GARCIA YBARGUEN	EE KG-05	326
KATY EL	(281) 237-6550		102	ELIZABETH A GRIMET	EE-05	672
WEST MEMORIAL EL	(281) 237-6600		103	PAUL MOUSSAVI	EE-05	820
MEMORIAL PARKWAY EL	(281) 237-5856		104	DR DOREEN MARTINEZ	EE-05	865
ZELMA HUTSELL EL	(281) 237-6500		105	DR MARGIE BLOUNT	EE-05	727
BEAR CREEK EL	(281) 237-5606		106	DR LORENA ZERTUCHE	EE-05	679
CIMARRON EL	(281) 237-6900		107	YOUSHAUNA E HUNT	EE-05	624
DIANE WINBORN EL	(281) 237-6650		108	KASEY LEAH LOWRY	EE-05	695
NOTTINGHAM COUNTRY EL	(281) 237-5500		109	TRACY STROUD	EE KG-05	798
SUNDOWN EL	(281) 237-5400		110	MARTHA PULIDO	EE-05	781
MAYDE CREEK EL	(281) 237-3950		111	FELICIA SHEEDY	EE-05	804
HAZEL S PATTISON EL	(281) 237-5456		112	DEBRA BARKER	EE KG-05	1020
LORRAINE T GOLBOW EL	(281) 237-5350		113	DR ANN LALIME	EE-05	790
EDNA MAE FIELDER EL	(281) 237-6450		114	RAMONA SALINAS	EE-05	950
JEANETTE HAYES EL	(281) 237-3200		115	HEATHER MULCAHY	EE-05	670
MCROBERTS EL	(281) 237-2000		116	RAHSAN SMITH	EE-05	760
ROOSEVELT ALEXANDER EL	(281) 237-7100		117	DR CHARMAINE HOBIN	EE-05	954
JAMES E WILLIAMS EL	(281) 237-7200		118	ANGELITA BATEMAN	EE-05	803
SUE CREECH EL	(281) 237-8850		119	EUBERTA LUCAS	EE-05	808
ROBERT KING EL	(281) 237-6850		120	TAMMI WILHELM	EE-05	989
JEAN & BETTY SCHMALZ EL	(281) 237-4500		121	JAIME SHIPLEY	EE-05	1173
ODESSA KILPATRICK EL	(281) 237-7600		122	MALYNN RODRIGUEZ	EE-05	1174
ROBERTA WRIGHT RYLANDER EL	(281) 237-8300		123	GWENDOLYN COFFEY	EE-05	1086
JOELLA EXLEY EL	(281) 237-8400		124	JULIA NOELDNER	EE-05	1036
JACK & SHARON RHOADS EL	(281) 237-8500		125	AMANDA S WEAVER	EE-05	999
FRANZ EL	(281) 237-8600		126	YVETTE SYLVAN	EE-05	1003
GRIFFIN EL	(281) 237-8706		127	JACQUELINE KEITHAN	EE-05	990
URSULA STEPHENS EL	(281) 234-0200		128	STEPHANIE VAUGHAN	EE-05	723
WOODCREEK EL	(281) 234-0100		129	RONALD MOSHER	EE KG-05	1196
MORTON RANCH EL	(281) 234-0300		130	DEBORAH HUBBLE	EE-05	981
BONNIE HOLLAND EL	(281) 234-0506		131	LINNEA GRIFFITH	EE-05	1092
STANLEY C STANLEY EL	(281) 234-1400		132	REBECCA WINGFIELD	EE KG-05	1004
TOM WILSON EL	(281) 396-6000		133	RHONDA HENDERSON	EE-05	1043
RAY AND JAMIE WOLMAN EL	(281) 234-1700		134	KELLY RICKS	EE-05	979
PROJECT TYKE	(281) 237-2750		135	MARTHA AKI	EE	17
FRED AND PATTI SHAFER EL	(281) 234-1906		137	MELISSA B SALTER	EE-05	1174
KEIKO DAVIDSON EL	(281) 234-2500		138	JESSIE MILLER	EE KG-05	1139
JAMES E RANDOLPH EL	(281) 234-3800		139	KRISTEN K HARPER	EE KG-05	1094
JENKS EL	(281) 234-4106		140	TROY KEMP	EE-05	1296
BETHKE EL	(281) 234-4200		141	CARRIE LOWERY	EE-05	1351
BRYANT EL	(281) 234-4300		142	DR WILLIAM RHODES	EE-05	716
CAMPBELL EL	(281) 234-4500		143	JAIME SHIPLEY	EE-05	782
LEONARD EL	(281) 396-6000		144		EE-05	0
NEW EL #43			145		EE-05	0
ALTERNATIVE INSTRUCTIONAL						
ARTHUR MILLER CAREER CENTER	(281) 237-6322		004	RUSSELL FALDYN	09-12	0
JJAEP INSTRUCTIONAL						
HARRIS CO SCH FOR ACCELERATED LRN	(281) 237-6350		033	BRYAN STAFFORD	EE-12	1
FORT BEND CO ALTER	(281) 237-6350		034	BRYAN STAFFORD	EE-12	5
DAEP INSTRUCTIONAL						
OPPORT AWARENESS CTR	(281) 237-6350		003	DR DIEGO LINARES	06-12	123
KLEIN ISD 04	7200 SPRING-CYPRESS RD KLEIN 77379-3299 PHONE - (832) 249-4000 FAX - (832) 249-4015	101-915		DR JENNY MCGOWN		53328
REGULAR INSTRUCTIONAL						
KLEIN H S	(832) 484-4000		001	JESSICA HADDOX	09-12	3433
KLEIN FOREST H S	(832) 484-4500		002	LANCE ALEXANDER	09-12	3566
KLEIN OAK H S	(832) 484-5000		003	THOMAS HENSLEY	09-12	3698
KLEIN COLLINS H S	(832) 484-5500		004	RANDY KIRK	09-12	3470
KLEIN CAIN H S	(832) 249-4000		005	NICOLE PATIN	09-12	2323
KLEIN INT	(832) 249-4900		041	CHARLES WOODS	06-08	1087
HILDEBRANDT INT	(832) 249-5100		042	LAUREN MARTI	06-08	948
WUNDERLICH INT	(832) 249-5200		043	LESLEY AARON	06-08	1525
STRACK INT	(832) 249-5400		044	JASON OVALLE	06-08	1224
KLEB INT	(832) 249-5500		045	CLAY HUGGINS	06-08	1412
DOERRE INT	(832) 249-5700		046	MANDY LAND	06-08	1361
SCHINDEWOLF INT	(832) 249-5900		047	DR CURTIS SIMMONS	06-08	1227
KRIMMEL INTERMED	(832) 375-7200		048	PRENTISS HARPER	06-08	1377
ULRICH INT	(832) 375-7500		049	TREVOR WOOLLEY	06-08	1331
HOFIUS INT	(832) 375-8800		050	CHRISTY GOFORTH	06-08	979
KOHRVILLE EL	(832) 484-7200		101	KIA BOWIE	EE-05	629
NORTHAMPTON EL	(832) 484-5550		102	LISA CAMPBELL	EE-05	542
HAUDE EL	(832) 484-5600		103	RACHAL WALL	EE-05	721
GREENWOOD FOREST EL	(832) 484-5700		104	ALICIA ELROD	KG-05	730
EPPS ISLAND EL	(832) 484-5800		105	MARIBELL SCARBROUGH	KG-05	634
THEISS EL	(832) 484-5900		106	JOANN KEENAN	EE-05	678

Texas Public Schools and Charters, Directory, April 2020

County district, region, school	Mailing address and phone number	Cnty. dist. number	Sch. no.	County and district superintendents,		2018-19 enrollment
				principals	Grades	
BENFER EL	(832) 484-6000		107	SHANNON STROLE	EE-05	801
KAISER EL	(832) 484-6100		108	BETTY ZAVALAS	KG-05	713
BRILL EL	(832) 484-6150		109	SANDRA SPEER	EE-05	754
EHRHARDT EL	(832) 484-6200		110	LINDA GALICIA	EE-05	729
LEMM EL	(832) 484-6300		111	KATHY BROWN	EE-05	708
NITSCH EL	(832) 484-6400		112	FRANK WARD	KG-05	754
KRAHN EL	(832) 484-6500		113	LESLIE KOMPENIEN	EE-05	788
ROTH EL	(832) 484-6600		114	GAIL MCGUIRE	EE-05	718
KUEHNLE EL	(832) 484-6650		115	JULIA FUNK	EE-05	866
MITTELSTADT EL	(832) 484-6700		116	JULIE SHUMAKE	EE-05	904
KLENK EL	(832) 484-6800		117	ALLIE MARTIN	KG-05	799
EILAND EL	(832) 484-6900		118	DAVID MENEDEZ	KG-05	529
SCHULTZ EL	(832) 484-7000		119	SHERRI DAVENPORT	EE-05	644
HASSLER EL	(832) 484-7100		120	SARAH BROWN	EE-05	855
KREINHOP EL	(832) 484-7400		121	LAUREN LIESBERGER	EE-05	984
MCDUGLE EL	(832) 484-7550		122	KATHY RACHAL	KG-05	555
METZLER EL	(832) 484-7900		123	DANIS BOONE	EE-05	867
BENIGNUS EL	(832) 484-7750		124	AMANDA O'DOWD	EE-05	708
FRANK EL	(832) 375-7000		125	TYRA STORIE	EE-05	658
MUELLER EL	(832) 375-7300		126	KATHRYN SHEALY	EE-05	843
BLACKSHEAR EL	(832) 375-7610		127	MEAGAN WHITE	EE-05	1067
ZWINK EL	(832) 375-7800		128	STACEY VAGLIUNTY	EE-05	1113
BERNSHAUSEN EL	(832) 249-4000		129	CARRIE FARMER	EE-05	875
THE GRACE ENGLAND EARLY CHILDHOOD/PRE-K CENTER	(832) 375-7900		130	JAUNEE PERRY	EE-PK	470
FRENCH EL	(832) 249-4000		131	HOLLY CONROY	EE-05	776
MAHAFFEY EL	(832) 375-8300		132	HOLLY MASON	EE-05	851
NEW EL			133		PK-05	0
ALTERNATIVE INSTRUCTIONAL						
THERAPEUTIC EDUCATION PROGRAM	(832) 249-4365		035	JODY SIMPSON	EE-12	0
VISTAS H S	(832) 484-7650		036	ROBERT ANDERSON	09-12	0
KLEIN SEMS	(281) 376-4180		039	JODY SIMPSON	EE-12	0
JJAEP INSTRUCTIONAL						
HARRIS CO JJAEP			037		06-12	19
DAEP INSTRUCTIONAL						
KLEIN ANNEX	(832) 249-4800		038	BRIAN MARR	EE-12	105
LA PORTE ISD 04	1002 SAN JACINTO ST LA PORTE 77571-6496 PHONE - (281) 604-7050 FAX - (281) 604-7047	101-916		LLOYD W GRAHAM		7384
REGULAR INSTRUCTIONAL						
LA PORTE H S	(281) 604-7500		001	CARLIN GRAMMER	09-12	2104
LA PORTE J H	(281) 604-6600		041	EARNEST BROOKS	07-08	510
JAMES H BAKER SIXTH GRADE CAMPUS	(281) 604-6872		042	ALCIA UPCHURCH	06	590
LOMAX J H	(281) 604-6701		043	DR LARRY GERHART	07-08	608
JENNIE REID EL	(281) 604-4500		101	DIANE WEEDEN	EE-05	432
HERITAGE EL	(281) 604-2600		102	GRISEL WALLACE	EE-05	468
LA PORTE EL	(281) 604-4700		103	CAROL WILLIAMS	EE-05	518
BAYSHORE EL	(281) 604-4600		104	DONNA SPAUGH	EE-05	571
COLLEGE PARK EL	(281) 604-4400		105	CAMILLA WHITLOCK	EE-05	454
LOMAX EL	(281) 604-4300		106	PATRICIA HERRERA-JOHNSON	EE KG-05	462
LEO A RIZZUTO EL	(281) 604-6500		107	DEANNA NARCISSE	EE KG-05	558
ALTERNATIVE INSTRUCTIONAL						
THE ACADEMY OF VIOLA DEWALT H S	(281) 604-6900		002	CANDACE POHL	09-12	101
JJAEP INSTRUCTIONAL						
JJAEP DISCIPLINARY SCHOOL	(281) 604-6906		032		06-12	4
DAEP INSTRUCTIONAL						
HIGHPOINT - DAEP	(713) 604-6906		009	CARLA DUNN	06-12	4
PASADENA ISD 04	1515 CHERRYBROOK PASADENA 77502 PHONE - (713) 740-0000 FAX - (713) 740-4040	101-917		DR DEEANN POWELL		53291
REGULAR INSTRUCTIONAL						
PASADENA HIGH SCHOOL	(713) 740-0310		001	LAURA GOMEZ	09-12	2319
SAM RAYBURN H S	(713) 477-3601		002	VANESSA REVES	09-12	2681
SOUTH HOUSTON HIGH SCHOOL	(713) 740-0350		003	ANDREA WENKE	09-12	2369
DOBIE H S	(281) 481-3000		004	FRANKLIN MOSES	09-12	3782
PASADENA MEMORIAL H S	(281) 991-2440		013	JEREMY RICHARDSON	09-12	3125
DR KIRK LEWIS CAREER AND TECHNICAL H S	(713) 740-5320		016	STEVE FLEMING	PK 09-12	1400
BEVERLY HILLS INT	(713) 740-0420		041	STACEY BARBER	07-08	954
JACKSON INT	(713) 740-0440		042	PAULA SWORD	07-08	701
PARK VIEW INT	(713) 740-0460		043	CHRISTINA SERNA	06-08	601
QUEENS INT	(713) 740-0470		044	CLEVELAND KEE	06-08	669
SAN JACINTO INT	(713) 740-0480		045	DIANE PHELAN	07-08	678
SOUTH HOUSTON INT	(713) 740-0490		046	JESSICA SWENSON	07-08	678
SOUTHMORE INT	(713) 740-0500		047	DEREK MOODY	07-08	721
MILLER INT	(713) 740-0450		048	MIKIE ESCAMILLA	07-08	858
THOMPSON INT	(713) 740-0510		049	TANIS GRIFFIN	07-08	912
BONDY INT	(713) 740-0430		051	RONEKA LEE	07-08	942
NEW IS			057		06-08	0
BAILEY EL	(713) 740-0528		101	KARYN JOHNSON	PK-05	649
FISHER ELEMENTARY	(713) 740-0552		102	NORMA GOMEZ-VALENZUELA	EE-05	688
FREEMAN EL	(713) 740-0568		103	MICHAEL VAN LOENEN	EE-04	502
GARDENS EL	(713) 740-0576		104	LINDSEY LESNIEWSKI	EE-04	637
GARFIELD EL	(713) 740-0584		105	COURTNEY MERILATT	EE-04	660
GENOA EL	(713) 740-0592		106	TIFFANY BENNETT	EE-04	704

Texas Public Schools and Charters, Directory, April 2020

County district, region, school	Mailing address and phone number	Cnty. dist. number	Sch. no.	County and district superintendents, principals	Grades	2018-19 enrollment
GOLDEN ACRES EL	(713) 740-0600		107	LISA DAVIS	EE-04	471
PEARL HALL EL	(713) 740-0688		108	ALLISON TAMEZ	EE-04	663
JESSUP EL	(713) 740-0616		109	RYAN PAVONE	EE-04	639
KRUSE EL	(713) 740-0624		110	SANDRA BUCKNER	EE-04	546
MEADOR ELEMENTARY	(713) 740-0648		111	BEVERLY BOLTON	EE-04	569
PARKS EL	(713) 740-0680		112	FRANCES BURLEY	EE-04	455
POMEROY EL	(713) 740-0696		113	STEPHEN HARDING	EE-04	879
RED BLUFF EL	(713) 740-0704		114	TAMMY HINTON	EE-04	504
RICHEY EL	(713) 740-0712		115	ANDREA ZAPATA	EE-04	680
L F SMITH ELEMENTARY	(713) 740-0720		116	CATHY DANNA	EE-05	698
MAE SMYTHE EL	(713) 740-0656		117	MOODY DENISE	EE-04	793
SOUTH HOUSTON EL	(713) 740-0736		118	KARINA ZARZOSA	EE-04	576
SOUTH SHAVER EL	(713) 740-0842		119	ERICA LILLY	PK-04	674
WILLIAMS ELEMENTARY	(713) 740-0776		120	CHRISTINE GOLIBART-COPPED	PK-05	556
MCMASTERS EL	(713) 740-0640		122	ANDREA GILGER	EE-04	430
STUCHBERY EL	(713) 740-0752		123	JOSE HERNANDEZ	EE-04	686
ATKINSON EL	(713) 740-0520		124	LENA ORTIZ	EE KG-04	449
JENSEN EL	(713) 740-0608		125	JUDY DIAZ	EE-05	638
BURNETT ELEMENTARY	(713) 740-0536		126	JAE LEE	EE-04	431
FRAZIER EL	(713) 740-0560		127	DR WENDY WISEMAN	EE-04	485
TEAGUE EL	(713) 740-0760		128	LORIE MORRIS	EE-04	709
MOORE EL	(713) 740-0664		129	JILL LACAMU	EE-04	427
YOUNG EL	(713) 740-0784		130	AMY MCCLELLEN	EE-04	620
SPARKS ELEMENTARY	(713) 740-0744		131	SHERRI MEANS	EE-04	422
TURNER EL	(713) 740-0768		132	DONNA DUKE	EE-04	601
MORALES ELEMENTARY	(713) 740-0664		133	LISA HAWS	EE-04	490
MATTHYS EL	(713) 740-0632		134	BECKY VARGAS	EE-04	627
MORRIS MIDDLE	(713) 740-0672		135	ALLISON LEWALLEN	05-06	881
DE ZAVALA MIDDLE SCHOOL	(713) 740-0544		136	MELISSA GARZA	05-06	688
LAURA WELCH BUSH EL	(713) 740-4126		137	STEPHANIE MILLER	EE-04	651
SOUTH BELT EL	(713) 740-5276		138	CANDY BERNSEN-HOWARD	EE-04	612
CARTER LOMAX MIDDLE	(713) 740-5230		139	NORMA PENNY	05-06	680
MELILLO MIDDLE	(713) 740-5260		140	DIANE WHEELER	05-06	718
EARNESTEEN MILSTEAD MIDDLE	(713) 740-5238		141	SCOTT POLLACK	05-06	828
RICK SCHNEIDER MIDDLE	(713) 740-0920		142	KRISTIN STILL	05-06	761
BOBBY SHAW MIDDLE	(713) 740-5909		143	DARBY HICKMAN	05-06	789
KELLER MIDDLE	(713) 740-5284		144	DAN ELBE	05-06	717
MARSHALL KENDRICK MIDDLE	(713) 740-5380		145	MELISSA MESSENGER	05-06	821
NELDA SULLIVAN MIDDLE	(713) 740-5420		146	KELLY COOK	05-06	594
FRED ROBERTS MIDDLE	(713) 740-5390		147	JORLY THOMAS	05-06	612
THOMAS HANCOCK EL	(713) 740-0243		148	VERONICA SANDOVAL	PK-04	438
ALTERNATIVE INSTRUCTIONAL						
TEGELER CAREER CENTER	(713) 740-0410		007	JEAN CAIN	06-12	342
COMMUNITY SCHOOL	(713) 740-0298		039	TOM SWAN	09-AE	0
JJAEP INSTRUCTIONAL						
EXCEL ACADEMY (JJAEP)	(713) 669-9712		012	HENRY THOMAS	06-12	18
DAEP INSTRUCTIONAL						
THE SUMMIT (HIGH SCHOOL)	(713) 740-0290		014	ROBERT DEWOLFE	09-12	154
THE SUMMIT (INTERMEDIATE)	(713) 740-0290		055	ROBERT DE WOLFE	06-08	39
GUIDANCE CENTER	(713) 740-0792		197	ROBERT SAYAVEDRA	06-12	0
SPRING ISD 04	16717 ELLA BLVD HOUSTON 77090-4299 PHONE - (281) 891-6000 FAX - (281) 891-6026	101-919		DR RODNEY WATSON		35385
REGULAR INSTRUCTIONAL						
SPRING H S	(281) 891-7000		001	DIANA MELENDEZ-CARTER	09-12	2848
WESTFIELD H S	(281) 891-7130		002	DAVID MASON	09-12	2863
ANDY DEKANEY H S	(281) 891-7260		003	ALONZO REYNOLDS III	09-12	2141
CARL WUNSCH SR H S	(281) 891-7660		018	ANDRIA SHUR	09-12	1473
NEW H S			019		09	0
SPRING EARLY COLLEGE ACADEMY	(281) 891-6223		021	DIANA KIMBERLY	09-12	420
EDWIN M WELLS MIDDLE	(281) 891-7750		043	KRISTINE GUIDRY	06-08	1132
DUEITT MIDDLE	(281) 891-7803		044	STACY ROGERS	06-08	1209
TWIN CREEKS MIDDLE	(281) 891-7850		045	KENISHA WILLIAMS	06-08	984
BAMMEL MIDDLE	(281) 891-7900		046	DR HP HYDER III	06-08	939
STELLE CLAUGHTON MIDDLE	(281) 891-7653		047	RODNEY LOUIS	06-08	1214
RICKEY C BAILEY MIDDLE	(281) 891-8000		048	SHUNDRY BROWN	06-08	1310
EDWARD ROBERSON MIDDLE	(281) 891-7703		050	TRACEY WALKER-DANIELS	06-08	831
SPRINGWOODS VILLAGE MIDDLE	(281) 891-6003		051	KIM CULLEY	06-08	0
SPRING LEADERSHIP ACADEMY	(281) 891-6003		052	DR KEVIN BANKS	06-08	0
BAMMEL EL	(281) 891-8150		102	BERKY HERNANDEZ	EE-05	794
PONDEROSA EL	(281) 891-8180		103	SHANNA SWEARINGEN	EE-05	744
JOHN WINSHIP EL	(281) 891-8216		104	TODD ARMELIN	EE-05	511
PAT REYNOLDS EL	(281) 891-8240		105	ANGELES PEREZ	EE-05	763
MEYER EL	(281) 891-8270		106	C'NE DAWKINS	EE-05	738
MILDRED JENKINS EL	(281) 891-8300		107	TIFFANY WESTON	EE-05	628
PEARL M HIRSCH EL	(281) 891-8333		108	JOHN BAKER	EE-05	738
ANDERSON EL	(281) 891-8360		109	KRISTIN FALCON	EE-05	631
JOAN LINK EL	(281) 891-8390		110	JUSTIN JONES	EE-05	617
SMITH EL	(281) 891-8423		111	SHIMONA EASON	EE-05	599
BENEKE EL	(281) 891-8450		112	LATRACY HARRIS	EE-05	686
DELORAS E THOMPSON EL	(281) 891-8483		114	DEMONICA AMERSON	EE-05	641
HERITAGE EL	(281) 891-8515		115	TRENN RUSSELL	EE-05	688
CLARK INT	(281) 891-8543		116	TORRANCE BROOKS	02-05	738
SALYERS EL	(281) 891-8570		117	SHARON CARPENTER	EE-05	666
CHET BURCHETT EL	(281) 891-8633		119	YVETTE CASAS	EE-05	707

Texas Public Schools and Charters, Directory, April 2020

County district, region, school	Mailing address and phone number	Cnty. dist. number	County and district superintendents,		2018-19 enrollment	
			Sch. no.	principals		Grades
MILTON COOPER EL	(281) 891-8660		120	MAYRA GARCIA	EE-05	774
GINGER MCNABB EL	(281) 891-8693		121	MELISSA WARFORD	EE-05	717
NORTHGATE EL	(281) 891-8780		122	KRISTI BROWN	EE-05	737
DONNA LEWIS EL	(281) 891-8723		123	GRACE LEAL	EE-05	670
CAROLEE BOOKER ELEMENTARY	(281) 891-8750		124	KEISHA WOMACK	EE-05	801
HOYLAND EL	(281) 891-8813		125	ELISA COLE	EE-05	721
RALPH EICKENROHT EL	(281) 891-8843		126	ROBBIE GREEN	EE-05	689
HELEN MAJOR EL	(281) 891-8873		127	SHAMETHIA DILLARD	EE-05	696
GLORIA MARSHALL EL	(281) 891-4900		128	MICHAEL WALKER	EE-05	763
CLARK PRI	(281) 891-8600		129	CYNTHIA GOMEZ	EE-02	514
JJAEP INSTRUCTIONAL SCHOOL FOR ACCELERATED LRN	(713) 755-4766		009		06-12	0
DAEP INSTRUCTIONAL RICHEY ACADEMY	(281) 891-6710		022	NATASHA EDMOND	06-12	70
SPRING BRANCH ISD 04						
	955 CAMPBELL RD HOUSTON 77024-2803 PHONE - (713) 464-1511 ext:220 FAX - (713) 251-9186	101-920		DR JENNIFER BLAINE		34681
REGULAR INSTRUCTIONAL						
MEMORIAL H S	(713) 251-2500		001	LISA WEIR	09-12	2620
SPRING WOODS H S	(713) 251-3100		003	JENNIFER COLLIER	09-12	2150
NORTHBROOK H S	(713) 251-2800		005	ANTONIO AVALOS	09-12	2578
STRATFORD H S	(713) 251-3400		006	CHAD CROWSON	09-12	2137
WESTCHESTER ACADEMY FOR INTERNATIONAL STUDIES	(713) 251-1800		014	VALERIE MUNIZ	06-12	1014
SPRING BRANCH ACADEMIC INSTITUTE	(713) 251-2277		018	PATRICIA KASSIR	KG-12	111
SPRING BRANCH ED CTR	(713) 251-1500		038	ANGEL PURDY	EE-12	0
LANDRUM MIDDLE	(713) 251-3700		041	STEVEN SPEYRER	05-08	1042
MEMORIAL MIDDLE	(713) 251-3900		042	JANE E GREEN	06-08	1336
SPRING BRANCH MIDDLE	(713) 281-4400		043	STEFANIE SPENCER	06-08	1082
SPRING WOODS MIDDLE	(713) 251-5000		044	CRISTIAN DE LA RIVA	06-08	876
SPRING FOREST MIDDLE	(713) 251-4600		045	RAYMORRIS BARNES	06-08	916
SPRING OAKS MIDDLE	(713) 251-4800		046	MARY LOU DAVALOS	06-08	717
NORTHBROOK MIDDLE	(713) 251-4100		047	SARAH GUERREIRO	06-08	885
CORNERSTONE ACADEMY	(713) 251-1600		048	ANGEL PURDY	06-08	377
BENDWOOD SCHOOL	(713) 251-5200		101	JANA BASSETT	EE-05	44
BUNKER HILL EL	(713) 251-5400		102	DANA JOHNSON	EE-05	620
EDGEWOOD EL	(713) 251-5600		103	JESSICA TEJADA	EE-05	627
FROSTWOOD EL	(713) 251-5700		104	PAMELA PENNINGTON	EE-05	713
HOLLIBROOK EL	(713) 251-5800		105	ANABEL TAYLOR	EE-05	743
HOUSMAN EL	(713) 251-5900		106	LINDY ROBERTSON	EE-05	526
HUNTERS CREEK EL	(713) 251-6000		107	ROBALYN SNYDER	EE-05	655
MEADOW WOOD EL	(713) 251-6200		108	LYNNE BARRY	EE-05	491
MEMORIAL DRIVE EL	(713) 251-6300		109	KATHLEEN JEREMIASSEN	EE-05	426
PINE SHADOWS EL	(713) 251-6500		110	CHRISTINA WINSTEAD	EE-05	770
RIDGECREST EL	(713) 251-6600		111	MICHELLE GARCIA	EE-05	793
RUMMEL CREEK EL	(713) 251-6700		112	NANCY HARN	EE-05	738
SHADOW OAKS EL	(713) 251-6800		113	JULIE BAGGERLY	EE-05	648
SPRING BRANCH EL	(713) 251-7000		114	LYNN AUSTIN	EE-05	599
VALLEY OAKS EL	(713) 251-7500		115	KIMBERLY REYNOLDS	EE-05	722
WESTWOOD EL	(713) 251-2100		116	KAY KENNARD	EE-05	521
WOODVIEW EL	(713) 251-7800		117	BECKY HAGAN	EE-05	584
WILCHESTER EL	(713) 251-7700		118	ANNA GOODMAN	EE-05	821
SHERWOOD EL	(713) 251-6900		119	SARAH SALAS	EE-05	451
SPRING SHADOW EL	(713) 251-7100		120	RACHEL MARTINEZ	EE-05	614
NOTTINGHAM EL	(713) 251-6400		121	ROY MOORE	EE-05	497
TERRACE EL	(713) 251-7200		122	APRIL FALCON-BLANCO	EE-05	391
THORNWOOD EL	(713) 251-7300		123	VICKI LULLO	EE-05	430
CEDAR BROOK EL	(713) 251-5500		124	ALEJANDRA PEREZ	EE-05	726
TREASURE FOREST EL	(713) 251-7400		125	JERONA WILLIAMS	EE-05	498
BUFFALO CREEK EL	(713) 251-5300		126	DAVID RODRIGUEZ	EE-05	507
THE WILDCAT WAY SCHOOL	(713) 251-8200		128	MORELLA TAPIA	EE-PK	371
THE PANDA PATH SCHOOL	(713) 251-8000		129	AMANDA RUIZ	EE-PK	211
THE LION LANE SCHOOL	(713) 251-6100		130	MICHELE GABRIEL	EE-PK	322
THE BEAR BLVD SCHOOL	(713) 251-7900		131	KIMBERLY HAMMER	EE-KG	294
THE TIGER TRAIL SCHOOL	(713) 251-8100		132	VIDAL GARZA	EE-PK	345
ALTERNATIVE INSTRUCTIONAL						
HAROLD D GUTHRIE CENTER FOR EXCELLENCE	(713) 251-1300		007	JOE KOLENDA	09-12	0
ACADEMY OF CHOICE	(713) 251-1500		016	ANGEL PURDY	06-12	160
SCIENCE CTR	(713) 365-4175		031	CHRISTINA WINSTEAD	KG-12	0
JJAEP INSTRUCTIONAL						
HARRIS CO J J A E P	(713) 251-1755		010	KEDRICK LOOKADOO	06-12	2
DAEP INSTRUCTIONAL						
DISCIPLINE ALTERNATIVE EDUCATION PROGRAM	(713) 251-1755		011	KEDRICK LOOKADOO	01-12	0
TOMBALL ISD 04						
	310 S CHERRY ST TOMBALL 77375-6668 PHONE - (281) 357-3100 FAX - (281) 357-3128	101-921		DR MARTHA SALAZAR-ZAMORA		16962
REGULAR INSTRUCTIONAL						
TOMBALL H S	(281) 357-3220		001	CHRIS SCOTT	09-12	2055
TOMBALL MEMORIAL H S	(281) 357-3230 ext:1010		002	MIKE METZ	09-12	2310
TOMBALL STAR ACADEMY	(281) 357-3220 ext:2213		005	KIM MCKINNEY	09-10	235
TOMBALL J H	(281) 357-3000		042	CHAD ALLMAN	07-08	767
WILLOW WOOD J H	(281) 357-3030		043	ROBERT FROST	07-08	1353
CREEKSIDE PARK J H	(281) 357-3282		044	MINDY MUNOZ	06-08	766
NEW J H			045		06-08	0

Texas Public Schools and Charters, Directory, April 2020

County district, region, school	Mailing address and phone number	Cnty. dist. number	Sch. no.	County and district superintendents, principals	Grades	2018-19 enrollment
DECKER PRAIRIE EL	(281) 357-3134		102	BRENDA BLACKMON	EE-04	705
LAKEWOOD EL	(281) 357-3260		103	DEANNA PORTER	EE-04	850
TOMBALL INT	(281) 357-3150		105	SAMORA DAVIS	05-06	761
WILLOW CREEK EL	(281) 357-3080		107	TERESA SULLIVAN	EE KG-04	779
TOMBALL EL	(281) 357-3280 ext:3206		108	CHAD SCHMIDT	EE-04	778
NORTHPOINTE INT	(281) 357-3020		109	DARRELL MCREYNOLDS	05-06	752
ROSEHILL EL	(281) 357-3075		110	GLORIA VASQUEZ	EE-04	449
CANYON POINTE EL	(281) 357-3122		111	BARBARA COLEMAN	EE-04	819
CREEKSIDE FOREST EL	(281) 357-4526		112	SHERRI TRAMMELL	EE KG-05	547
TIMBER CREEK EL	(281) 357-3060		113	LAUREN THOMPSON	EE-05	576
WILDWOOD EL	(281) 357-3040		114	DR BIANCA SHAUGHNESSY	EE-04	1041
CREEKVIEW EL	(281) 357-3070		115	NIESA GLENEWINKEL	EE KG-05	724
OAKCREST INT	(281) 357-3033		116	DR GEORGE FLORES	05-06	693
GRAND OAKS EL	(281) 357-3100		117		KG-05	0
JJAEP INSTRUCTIONAL						
TOMBALL J J A E P CAMPUS	(281) 357-3100 ext:277		003	BOB THOMPSON	06-12	2
DAEP INSTRUCTIONAL						
TOMBALL ALTERNATIVE EDUCATION CENTER	(281) 357-3281 ext:4143		104	BOB THOMPSON	05-12	0
SHELDON ISD 04	11411 C E KING PKWY HOUSTON 77044-2002 PHONE - (281) 727-2000 FAX - (281) 727-2085	101-924		KING R DAVIS		9401
REGULAR INSTRUCTIONAL						
C E KING H S	(346) 378-7000		001	ROXANNE CHENNAULT	09-12	2488
C E KING H S	(346) 378-7000		001	ROBERTO GONZALES	09-12	2488
C E KING H S	(346) 378-7000		001	KEITH BROOKS	09-12	2488
C E KING MIDDLE	(281) 727-4300		041	RAFFAT SAEED	06-08	1047
MICHAEL R NULL MIDDLE	(281) 436-2800		043	LEROY BRADLEY	06-08	1129
ROYALWOOD EL	(281) 454-2700		102	LORENA CARRASCO	01-05	647
L E MONAHAN EL	(281) 454-2900		104	CHERYL DIXON	01-05	592
STEPHANIE CRAVENS EARLY CHILDHOOD	(281) 727-2100		107	DENISE MUSTIN	EE-KG	641
SHELDON EL	(281) 456-6700		108	RACHELLE YSQUIERDO	01-05	724
H M CARROLL EL	(281) 727-4100		109	SOLMARIA BENAVIDES	01-05	847
SHELDON EARLY CHILDHOOD ACADEMY	(281) 456-6800		110	JOEL LEAL	EE-KG	574
GARRETT EL	(281) 727-4200		111	TACARA WILLIAMS	01-05	632
SHELDON LAKE EL	(281) 727-2000		112		01-05	0
ALTERNATIVE INSTRUCTIONAL						
KASE ACADEMY	(281) 727-3600		012	JOHN MCGEE	09-12	70
JJAEP INSTRUCTIONAL						
SHELDON JJAEP	(713) 669-0799		010	SHERIDA BARNES	06-12	2
DAEP INSTRUCTIONAL						
HIGH POINT EAST	(713) 696-2156		014	DAVID OQUIN	06-12	8
HUFFMAN ISD 04	P O BOX 2390 HUFFMAN 77336-2390 PHONE - (281) 324-1871 FAX - (281) 324-4319	101-925		DR CHRISTOPHER B SOILEAU		3546
REGULAR INSTRUCTIONAL						
HARGRAVE H S	(281) 324-1845		001	ADAM SKINNER	09-12	1040
HUFFMAN MIDDLE	(281) 324-2598		041	MARYBEL RUIZ	06-08	838
HUFFMAN EL	(281) 324-9380		103	MELISSA HUTCHINSON	EE-05	918
FALCON RIDGE EL	(281) 324-7653		104	AMY TURNER	KG-05	749
JJAEP INSTRUCTIONAL						
EXCEL ACADEMY	(713) 222-4340		004	SHERIDA BARNES	05-12	1
102 HARRISON COUNTY		102				
KARNACK ISD 07	P O BOX 259 KARNACK 75661-0259 PHONE - (903) 679-3117 FAX - (903) 679-4252	102-901		AMY DICKSON		126
REGULAR INSTRUCTIONAL						
GEORGE WASHINGTON CARVER EL	(903) 679-3113		103	AMY DICKSON	EE-08	126
MARSHALL ISD 07	P O BOX 43 MARSHALL 75671-0043 PHONE - (903) 927-8701 FAX - (903) 935-4076	102-902		DR JERRY E GIBSON		5341
REGULAR INSTRUCTIONAL						
MARSHALL H S	(903) 927-8800		001	KATINA BROWN	09-12	1413
MARSHALL EARLY GRADUATION SCHOOL			006	DR TRACIE ROBINSON	06-12	0
MARSHALL J H	(903) 927-8830		041	NAKEISHA PEGUES	06-08	1285
CROCKETT EL	(903) 927-8880		103	ANGELA FITZPATRICK	KG-05	693
SAM HOUSTON EL	(903) 927-8770		107	JERRY HANCOCK	KG-05	520
WM B TRAVIS EL	(903) 927-8780		108	TAMEKIA JOHNSON	KG-05	631
MARSHALL ECH CTR	(903) 927-8790		110	LESLEY GLANTON	EE-PK	282
PRICE T YOUNG EL	(903) 927-8700		116	FRANCE MOORE	KG-05	537
WASKOM ISD 07	P O BOX 748 WASKOM 75692-0748 PHONE - (903) 687-3361 FAX - (903) 687-3253	102-903		JIMMY COX		903
REGULAR INSTRUCTIONAL						
WASKOM H S	(903) 687-3361 ext:1301		002	KASSIE WATSON	09-12	315
WASKOM MIDDLE	(903) 687-3361 ext:1201		041	BONITA CHERRY	06-08	215

Texas Public Schools and Charters, Directory, April 2020

County district, region, school	Mailing address and phone number	Cnty. dist. number	Sch. no.	County and district superintendents, principals	Grades	2018-19 enrollment
WASKOM EL	(903) 687-3361 ext:1100		103	SHAY ANN THOMPSON	EE-05	373
ALTERNATIVE INSTRUCTIONAL EXCELL PROGRAM	(903) 687-3361 ext:1310		003		06-12	0
HALLSVILLE ISD 07	P O BOX 810 HALLSVILLE 75650-0810 PHONE - (903) 668-5990 ext:503 FAX - (903) 668-5990	102-904		JEFF COLLUM		9486
REGULAR INSTRUCTIONAL						
HALLSVILLE H S	(903) 668-5990 ext:2124		002	LINDSEY SLATEN	09-12	1464
HALLSVILLE J H	(903) 668-5990 ext:2501		041	JAMES GIBSON	06-08	1213
HALLSVILLE PRI	(903) 668-5990 ext:5723		102	BARBARA STEVENS	PK	134
HALLSVILLE INT	(903) 668-5990 ext:1801		104	KAREN AIKMAN	04-05	756
HALLSVILLE EAST EL	(903) 668-5990 ext:1601		107	MELISSA GOULDEN	EE KG-03	799
HALLSVILLE NORTH EL	(903) 668-5990		108	DANIELI PARKER	KG-03	682
ALTERNATIVE INSTRUCTIONAL						
TEXAS VIRTUAL ACADEMY AT HALLSVILLE	(903) 668-5990 ext:5107		010	JULIE SMITH	03-12	4438
DAEP INSTRUCTIONAL						
HALLSVILLE DAEP	(903) 668-5990		003	LINDSEY SLATEN	04-12	0
HARLETON ISD 07	P O BOX 510 HARLETON 75651-0510 PHONE - (903) 777-2372 FAX - (903) 777-2406	102-905		JAY MICHAEL RATCLIFF		716
REGULAR INSTRUCTIONAL						
HARLETON H S	(903) 777-2711		001	CRYSTAL BROCK	09-12	219
HARLETON J H	(903) 777-3010		041	RANDALL SHANE WRIGHT	06-08	179
HARLETON EL	(903) 777-4092		101	TRACI JONES	EE-05	318
ELYSIAN FIELDS ISD 07	P O BOX 120 ELYSIAN FIELDS 75642-0120 PHONE - (903) 633-2420 ext:150 FAX - (903) 633-2498	102-906		MAYNARD CHAPMAN		916
REGULAR INSTRUCTIONAL						
ELYSIAN FIELDS H S	(903) 633-2420 ext:1510		001	JACK PARKER	09-12	278
ELYSIAN FIELDS MIDDLE	(903) 633-2420 ext:1540		041	BRANDON GOSWICK	06-08	217
ELYSIAN FIELDS EL	(903) 633-2420 ext:1562		101	MARTHA LOVAASEN	EE-05	421
103 HARTLEY COUNTY		103				
CHANNING ISD 16	P O BOX 9 CHANNING 79018-0107 PHONE - (806) 235-3432 FAX - (806) 635-5070	103-901		MICHAEL STEVENS		182
REGULAR INSTRUCTIONAL						
CHANNING SCHOOL	(806) 235-3432		001	MARTIN TUCKER	EE-12	182
HARTLEY ISD 16	P O BOX 408 HARTLEY 79044-0408 PHONE - (806) 365-4458 FAX - (806) 365-4459	103-902		SCOTT VINCENT		223
REGULAR INSTRUCTIONAL						
HARTLEY SCHOOL	(806) 365-4458		001	KURT KOEPKE	PK-12	223
104 HASKELL COUNTY		104				
HASKELL CISD 14	P O BOX 937 HASKELL 79521-0937 PHONE - (940) 864-2602 FAX - (940) 864-8096	104-901		BILL ALCORN		566
REGULAR INSTRUCTIONAL						
HASKELL H S	(940) 864-8535		001	JEFF YORK	09-12	165
HASKELL J H	(940) 864-5981		041	KENT COLLEY	06-08	108
HASKELL EL	(940) 864-2654		101	JOHN FOSTER	EE-05	293
RULE ISD 14	1100 UNION AVE RULE 79547-0307 PHONE - (940) 997-2521 FAX - (940) 997-2446	104-903		BRAD JONES		122
REGULAR INSTRUCTIONAL						
RULE SCHOOL	(940) 997-2246		001	KENNETH FRAZIER	EE-12	122
PAINT CREEK ISD 14	4485 FM 600 HASKELL 79521-9404 PHONE - (940) 864-2868 FAX - (940) 863-4488	104-907		CHERYL FLOYD		118
REGULAR INSTRUCTIONAL						
PAINT CREEK SCHOOL	(940) 864-2868		001	EVAN CARDWELL	EE-12	118
105 HAYS COUNTY		105				
KATHERINE ANNE PORTER SCHOOL 13	P O BOX 2053 WIMBERLEY 78676 PHONE - (512) 847-6867	105-801		MICHAEL HANNUM		168

Texas Public Schools and Charters, Directory, April 2020

County district, region, school	Mailing address and phone number	Cnty. dist. number	Sch. no.	County and district superintendents, principals	Grades	2018-19 enrollment
CHARTER/ALTERNATIVE INSTRUCTIONAL KATHERINE ANNE PORTER SCHOOL	FAX - (512) 847-0737 (512) 847-6867		001	DR ERIN A FLYNN	08-12	168
TEXAS PREPARATORY SCHOOL 13	P O BOX 1643 SAN MARCOS 78667 PHONE - (512) 805-3000 FAX - (512) 805-7739	105-802		MARK A TERRY		228
CHARTER/REGULAR INSTRUCTIONAL TEXAS PREPARATORY SCHOOL - AUSTIN CAMPUS	(512) 928-3000		101	DAPHNE M MCDOLE	KG-06	108
CHARTER/ALTERNATIVE INSTRUCTIONAL TEXAS PREPARATORY SCHOOL	(512) 928-3000		041	BRANDY N STRAIT	PK-08	120
KI CHARTER ACADEMY 13	120 BERT BROWN RD SAN MARCOS 78666 PHONE - (512) 396-8500 FAX - (512) 754-3894	105-803		JERRY LAGER		176
CHARTER/ALTERNATIVE INSTRUCTIONAL KI CHARTER ACADEMY	(512) 396-8500		001	PAUL CAMDEN	01-12	176
SAN MARCOS CISD 13	P O BOX 1087 SAN MARCOS 78667-1087 PHONE - (512) 393-6744 FAX - (512) 393-6709	105-902		MICHAEL CARDONA		8097
REGULAR INSTRUCTIONAL SAN MARCOS H S	(512) 393-6805		001	DENISHA PRESLEY	09-12	2310
GOODNIGHT MIDDLE	(512) 393-6550		041	ROSE PEARSON	06-08	1036
MILLER MIDDLE	(512) 393-6660		043	RICHARD DUVALL	06-08	791
BOWIE EL	(512) 393-6200		101	PAM THOMAS	KG-05	542
CROCKETT EL	(512) 393-6400		102	DR KEITH CUNNINGHAM	KG-05	600
DEZAVALA EL	(512) 396-6890		103	ELENA SANCHEZVILLANUEVA	KG-05	567
TRAVIS EL	(512) 393-6450		105	SCOTT MASINI	KG-05	615
HERNANDEZ EL	(512) 393-6100		107	AMBER OWENS	KG-05	623
MENDEZ EL	(512) 393-6060		108	KAREN MCGOWAN	KG-05	587
BONHAM PRE-K SCHOOL	(512) 757-6031		109	JENNIFER GONZALEZ	EE-PK	426
RODRIGUEZ EL	(512) 757-8490		110	KASHEN GREATHOUSE	KG-05	0
DRIPPING SPRINGS ISD 13	P O BOX 479 DRIPPING SPRIN 78620-0479 PHONE - (512) 858-3000 FAX - (512) 858-3099	105-904		TODD WASHBURN		6873
REGULAR INSTRUCTIONAL DRIPPING SPRINGS H S	(512) 858-3100		001	ANGELA GAMEZ	09-12	1958
DRIPPING SPRINGS MIDDLE	(512) 858-3400		041	JASON CERTAIN	06-08	842
SYCAMORE SPRINGS MIDDLE	(512) 858-3600		042	DAN DIEHL	06-08	808
DRIPPING SPRINGS EL	(512) 858-3700		101	KELLIE RAYMOND	EE-05	828
WALNUT SPRINGS EL	(512) 858-3800		102	MELINDA GARDNER	EE-05	739
ROOSTER SPRINGS EL	(512) 465-6200		103	STEVE NOVICKAS	EE-05	825
SYCAMORE SPRINGS EL	(512) 858-3900		104	KRISTEN RAY	EE-05	873
EL #5	(512) 858-3000		105		EE-05	0
WIMBERLEY ISD 13	951 FM 2325 WIMBERLEY 78676 PHONE - (512) 847-2414 FAX - (512) 847-2142	105-905		DWAIN YORK		2501
REGULAR INSTRUCTIONAL WIMBERLEY H S	(512) 847-5729		001	JASON VALENTINE	09-12	785
DANFORTH J H	(512) 847-2181		041	GREG HOWARD	06-08	590
JACOB'S WELL EL	(512) 847-5558		101	ANDREA GONZALES	02-05	703
SCUDDER PRI	(512) 847-3407		102	DARA RICHARDSON	EE-01	423
HAYS CISD 13	21003 INTERSTATE 35 KYLE 78640-9530 PHONE - (512) 268-2141 FAX - (512) 268-7121	105-906		ERIC WRIGHT		19925
REGULAR INSTRUCTIONAL JACK C HAYS H S	(512) 268-2911		001	DAVID PIERCE	09-12	2970
LEHMAN H S	(512) 268-8454		005	KAREN ZUNIGA	09-12	2645
MOE AND GENE JOHNSON H S	(512) 268-2141		006	BRETT MIKSCS	09-12	0
R C BARTON MIDDLE	(512) 268-1472		041	TERI EUBANK	06-08	718
ERIC DAHLSTROM MIDDLE	(512) 295-4717		043	DR MICHAEL WATSON	06-08	785
LAURA B WALLACE MIDDLE	(512) 268-2891		044	SARAH HODGES	06-08	800
ARMANDO CHAPA MIDDLE	(512) 268-8500		045	LISA WALLS	06-08	753
D J RED SIMON MIDDLE	(512) 268-8507		046	CHARLI LENNON	06-08	757
DR T C MCCORMICK JR MIDDLE	(512) 268-2141		047	JAMES CRUZ	06-08	899
KYLE EL	(512) 268-3311		101	KAREN LUCITA	EE-05	636
TOM GREEN EL	(512) 295-2734		103	JENNIFER HANNA	EE KG-05	756
BUDA EL	(512) 295-4431		106	TIM ROBINSON	EE-05	603
ELM GROVE EL	(512) 268-8440		107	KATHY FAULK	PK-05	880
SUSIE FUENTES EL	(512) 268-7827		108	REGINA BUTCHER	EE-05	628
HEMPHILL EL	(512) 268-4688		109	MONICA SALAS	EE-05	274
TOBIAS EL	(512) 268-8437		110	ALISA DIPALMA	EE-05	610
LAURA B NEGLEY EL	(512) 268-8501		111	MELODY CROWTHER	EE-05	807
SCIENCE HALL EL	(512) 268-8502		112	IRIC RAMOS	PK-05	567
BLANCO VISTA EL	(512) 268-8506		113	SEAN FOX	PK-05	627
CAMINO REAL EL	(512) 268-8505		114	YVETTE SOLIZ	EE-05	783

Texas Public Schools and Charters, Directory, April 2020

County district, region, school	Mailing address and phone number	Cnty. dist. number	Sch. no.	County and district superintendents, principals	Grades	2018-19 enrollment
CARPENTER HILL EL	(512) 268-8509		115	GINGER BORDEAU	EE-05	648
RALPH PFLUGER EL	(512) 268-8510		116	KATHY NOACK	EE-05	707
UHLAND EL	(512) 268-2141		118	CYNTHIA VASQUEZ	EE KG-05	843
ALTERNATIVE INSTRUCTIONAL						
LIVE OAK ACADEMY	(512) 268-8462		004	DOUG AGNEW	09-12	202
DAEP INSTRUCTIONAL						
ALTER IMPACT CTR	(512) 268-8473		002	SYLVIA VILLEJO	KG-12	47
106 HEMPHILL COUNTY		106				
CANADIAN ISD 16	800 HILLSIDE AVE CANADIAN 79014-3233 PHONE - (806) 323-5393 FAX - (806) 323-8143	106-901		DR A LYNN PULLIAM		906
REGULAR INSTRUCTIONAL						
CANADIAN H S	(806) 323-5373		001	JAMES BRYANT	09-12	267
CANADIAN MIDDLE	(806) 323-5351		041	R DREW DANIEL	06-08	221
BAKER EL	(806) 323-5386		101	KRISTA DANIEL	03-05	203
CANADIAN EL	(806) 323-9331		103	REAGAN RISLEY	EE-02	215
107 HENDERSON COUNTY		107				
ATHENS ISD 10	104 HAWN ST ATHENS 75751-2423 PHONE - (903) 677-6903 FAX - (903) 677-6908	107-901		STEPHEN BLAKE STILES		3011
REGULAR INSTRUCTIONAL						
ATHENS H S	(903) 677-6920		001	HENRY CLAY TRACY	09-12	899
ATHENS MIDDLE	(903) 677-3030		041	JENNIFER RISINGER	06-08	657
SOUTH ATHENS EL	(903) 677-6970		102	NICOLE MASON	EE-05	497
CENTRAL ATHENS	(903) 677-6960		103	CLAUDIA STILES	EE-05	493
BEL AIR EL	(903) 677-6980		104	LISA HOWELL	EE-05	465
BROWNSBORO ISD 07	P O BOX 465 BROWNSBORO 75756-0465 PHONE - (903) 852-3701 FAX - (903) 852-3957	107-902		DR KERI HAMPTON		2734
REGULAR INSTRUCTIONAL						
BROWNSBORO H S	(903) 852-2321		001	BRENT COOPER	09-12	779
BROWNSBORO J H	(903) 852-6931		041	BRADLEY ROBERTSON	07-08	412
BROWNSBORO EL	(903) 852-6461		101	ROBBI MCCARTER	EE-03	469
CHANDLER INT	(903) 849-6436 ext:701		102	LISA BROWN	04-06	284
CHANDLER EL	(903) 849-3400		103	RICKY DAILY	EE-03	447
BROWNSBORO INT	(903) 852-7325		104	BILLY BEASLEY	04-06	343
CROSS ROADS ISD 07	14434 FM 59 MALAKOFF 75148-9801 PHONE - (903) 489-2001 ext:1 FAX - (903) 489-2527	107-904		RICHARD TEDDER		558
REGULAR INSTRUCTIONAL						
CROSS ROADS H S	(903) 489-1275		001	JOHN MILLER	09-12	149
CROSS ROADS J H	(903) 489-2667		041	JULIE KOEPP	06-08	151
CROSS ROADS EL	(903) 489-1774		101	KARI CAHILL	EE-05	258
EUSTACE ISD 07	P O BOX 188 EUSTACE 75124-0188 PHONE - (903) 425-5151 FAX - (903) 425-5147	107-905		DR COY HOLCOMBE		1566
REGULAR INSTRUCTIONAL						
EUSTACE H S	(903) 425-5161		001	CHRIS WHORTON	09-12	430
EUSTACE PRI	(903) 425-5191		101	JULIE GRAY	EE-02	445
EUSTACE MIDDLE	(903) 425-5171		102	MICHAEL ROWLAND	06-08	347
EUSTACE INT	(903) 425-5181		103	ROBERT REEVE	03-05	344
MALAKOFF ISD 07	1308 FM 3062 MALAKOFF 75148-6125 PHONE - (903) 489-1152 FAX - (903) 489-2566	107-906		DON LAYTON		1388
REGULAR INSTRUCTIONAL						
MALAKOFF H S	(903) 489-1527		001	BILL MORGAN	09-12	387
MALAKOFF MIDDLE	(903) 489-0264		041	QUINTIN WATKINS	06-08	320
MALAKOFF EL	(903) 489-1964		102	CHRIS ROBINSON	EE-05	462
TOOL EL	(903) 432-2637		104	CHRISTAL CALHOUN	PK-05	213
ALTERNATIVE INSTRUCTIONAL						
GATEWAY	(903) 489-1527		002	DANIELLE COPELAND	09-12	1
DAEP INSTRUCTIONAL						
MALAKOFF ALTERNATIVE PROGRAM (MAP)	(903) 489-4132		003	DANIELLE COPELAND	02-12	5
TRINIDAD ISD 07	105 W EATON ST TRINIDAD 75163 PHONE - (903) 778-2673 ext:12 FAX - (903) 778-4120	107-907		COREY JENKINS		182
REGULAR INSTRUCTIONAL						
TRINIDAD SCHOOL	(903) 778-2673		001	MATTHEW MIZELL	PK-12	182

Texas Public Schools and Charters, Directory, April 2020

County district, region, school	Mailing address and phone number	Cnty. dist. number	Sch. no.	County and district superintendents, principals	Grades	2018-19 enrollment
MURCHISON ISD 07	P O BOX 538 MURCHISON 75778-0538 PHONE - (903) 469-3636 FAX - (903) 469-3887	107-908		KIMBERLY FOLLOWWELL		180
REGULAR INSTRUCTIONAL						
MURCHISON EL	(903) 469-3636		101	SUSAN MILLER	PK-08	180
MURCHISON EL	(903) 469-3636		101	KIM FOLLOWWELL	PK-08	180
LAPOYNOR ISD 07	13155 HWY 175 E LARUE 75770 PHONE - (903) 876-4057 ext:103 FAX - (903) 876-4541	107-910		DR JAMES R YOUNG		470
REGULAR INSTRUCTIONAL						
LAPOYNOR H S	(903) 876-2373		001	CRYSTAL WOODARD	09-12	109
LAPOYNOR J H	(903) 876-2373		041	CRYSTAL WOODARD	06-08	129
LAPOYNOR EL	(903) 876-5293		101	MARSHA MILLS	PK-05	232
108 HIDALGO COUNTY		108				
HORIZON MONTESSORI PUBLIC SCHOOLS 01	2402 E BUSINESS HWY 83 WESLACO 78596 PHONE - (956) 969-3092 FAX - (956) 969-8614	108-802		ALIM U ANSARI		1324
CHARTER/REGULAR INSTRUCTIONAL						
HORIZON MONTESSORI	(956) 631-0234		101	MIGUEL CASTILLO	PK-08	598
HORIZON MONTESSORI II	(956) 969-0044		102	JANIS MONTEMAYOR	PK-08	343
HORIZON MONTESSORI III	(956) 423-8200		103	ANNETTE SALAZAR	PK-08	383
HORIZON MONTESSORI - PEARLAND	(800) 777-8205		104	TBD TBD	PK-08	0
TRIUMPH PUBLIC HIGH SCHOOLS-RIO GRANDE VALLEY 01	P O BOX 15644 SAN ANTONIO 78212 PHONE - (210) 227-0295 FAX - (210) 227-7879	108-804		FRANCES JOHNSON		382
CHARTER/ALTERNATIVE INSTRUCTIONAL						
TRIUMPH PUBLIC HIGH SCHOOLS-MERCEDES	(956) 565-5417		001	MISCHELLENE PEMELTON	09-12	126
TRIUMPH PUBLIC HIGH SCHOOLS-MCALLEN	(956) 618-2308		002	SERENA GARCIA	09-12	115
TRIUMPH PUBLIC HIGH SCHOOLS-SAN BENITO	(956) 276-9930		003	HANS SCHULLER	09-12	123
TRIUMPH PUBLIC HIGH SCHOOLS-BROWNSVILLE	(956) 372-1433		004	YOLANDA CHAMBERLAIN	09-12	18
MID-VALLEY ACADEMY (PK-3)	(956) 276-9930		101		PK-03	0
IDEA PUBLIC SCHOOLS 01	2115 W PIKE BLVD WESLACO 78596 PHONE - (956) 377-8000 FAX - (956) 447-3796	108-807		JOANN GAMA		42748
CHARTER/REGULAR INSTRUCTIONAL						
IDEA COLLEGE PREP	(956) 464-0203		001	AMANDA CANALES	06-12	755
IDEA QUEST COLLEGE PREPARATORY	(956) 287-1003		002	JOSE LUIS DE LEON	06-12	735
IDEA FRONTIER COLLEGE PREPARATORY	(956) 541-2002		003	VIRGINIA CALLAWAY	06-12	787
IDEA COLLEGE PREPARATORY MISSION	(956) 583-8315		004	MATTHEW KYLE	06-12	813
IDEA COLLEGE PREPARATORY SAN BENITO	(956) 399-5252		005	JANET CRENSHAW	06-12	769
IDEA COLLEGE PREPARATORY SAN JUAN	(956) 588-4021		006	LINDSEY CAMPBELL	06-12	742
IDEA COLLEGE PREPARATORY ALAMO	(956) 588-4005		007	MAYRA MARTINEZ	06-12	735
IDEA COLLEGE PREPARATORY PHARR	(956) 283-1515		008	CLAUDIA ASH	06-12	764
IDEA EDINBURG COLLEGE PREPARATORY	(956) 287-6300		009	RAMIRO GOMEZ JR	06-12	722
IDEA COLLEGE PREP WESLACO	(956) 351-4100		010	LEANNA SARINANA	06-12	761
IDEA MCALLEN COLLEGE PREPARATORY	(956) 429-4100		011	JOAN ALVAREZ	06-11	772
IDEA BROWNSVILLE COLLEGE PREPARATORY	(956) 832-5150		012	MARCO LOPEZ	06-11	755
IDEA WESLACO PIKE COLLEGE PREPARATORY	(956) 351-4850		013	STEPHANIE SULLENGER	06-09	587
IDEA RIVERVIEW COLLEGE PREPARATORY	(956) 832-5900		014	ADRIANA RAMOS	06-08	489
IDEA NORTH MISSION COLLEGE PREPARATORY	(956) 424-4300		015	DAVID WAGNER	06-08	493
IDEA RIO GRANDE CITY COLLEGE PREPARATORY	(956) 263-4900		016	FERNANCO SALINAS	06	191
IDEA TRES LAGOS COLLEGE PREPARATORY	(956) 287-8900		017	MEGAN ARENAS-GOOSSEN	06	230
IDEA TOROS COLLEGE PREPARATORY	(956) 961-7807		018	BRADLEY SCOTT	06-12	141
IDEA ELSA COLLEGE PREPARATORY	(956) 567-4700		019		06	119
IDEA CARVER COLLEGE PREPARATORY	(210) 223-8885		020	CHANG J YU	06-11	604
IDEA SOUTH FLORES COLLEGE PREPARATORY	(210) 239-4150		021	CONSTANTINE POLITES	06-10	673
IDEA MONTERREY PARK COLLEGE PREPARATORY	(210) 239-4200		022	JONATHAN TYRRELL	06-09	567
IDEA WALZEM COLLEGE PREPARATORY	(210) 239-4600		023	ANDREA LOPEZ FERNANDEZ	06-09	540
IDEA EASTSIDE COLLEGE PREPARATORY	(210) 239-4800		024	JANIE GOMEZ	06-08	423
IDEA JUDSON COLLEGE PREPARATORY	(210) 529-3600		025	JOAQUIN HERNANDEZ	06-07	352
IDEA MAYS COLLEGE PREPARATORY	(210) 529-3200		026	GERALD BOYD	06-07	373
IDEA NAJIM COLLEGE PREPARATORY	(210) 239-4900		027		06-07	236
IDEA BRACKENRIDGE COLLEGE PREPARATORY	(210) 639-3068		028	ZACHARY STINGL	06	250
IDEA EWING HALSELL COLLEGE PREPARATORY	(210) 430-7595		029	WILLIAM CHERMAK	06	253
IDEA INGRAM HILLS COLLEGE PREPARATORY	(210) 529-3700		030		06	114
IDEA MONTOPOLIS COLLEGE PREPARATORY	(512) 646-2800		035	NATHAN LOWRY	06-11	739
IDEA RUNDBERG COLLEGE PREPARATORY	(512) 822-4800		036	TAYLOR NICHOLS	06-08	495
IDEA BLUFF SPRINGS COLLEGE PREPARATORY	(512) 822-4200		037	DEANNA BRUCE	06-07	361
IDEA PFLUGERVILLE COLLEGE PREPARATORY	(512) 822-4700		038		06	122
IDEA KYLE COLLEGE PREPARATORY	(512) 822-4300		039		06	128
IDEA RIO VISTA COLLEGE PREPARATORY	(915) 444-0188		040		06	93
IDEA OWASSA COLLEGE PREPARATORY	(956) 351-4959		083		06	117
IDEA EDGEMERE COLLEGE PREPARATORY	(915) 201-1959		084		06-12	87
IDEA MESA HILLS COLLEGE PREPARATORY			085		06-12	0
IDEA RISE COLLEGE PREPARATORY			086		06-12	0
IDEA ACHIEVE COLLEGE PREPARATORY			087		06-12	0

Texas Public Schools and Charters, Directory, April 2020

County district, region, school	Mailing address and phone number	Cnty. dist. number	Sch. no.	County and district superintendents, principals	Grades	2018-19 enrollment
IDEA ROBINDALE COLLEGE PREPARATORY			088		06-12	0
IDEA LOS ENCINOS COLLEGE PREPARATORY	(956) 351-4959		089		06-12	0
IDEA PARMER PARK COLLEGE PREPARATORY			090		06-12	0
IDEA HEALTH PROFESSIONS COLLEGE PREPARATORY			091		06-12	0
IDEA BURKE COLLEGE PREPARATORY			092		06-12	0
IDEA HARDY COLLEGE PREPARATORY			093		06-12	0
IDEA SPEARS COLLEGE PREPARATORY			094		06-AE	0
IDEA ACADEMY	(956) 464-0203		101	SYLVIA VERDOOREN	PK-05	889
IDEA QUEST ACADEMY	(956) 287-1003		102	ROSA CHAPA	PK-05	860
IDEA FRONTIER ACADEMY	(956) 541-2002		103	DORA VILLEGAS	PK-05	856
IDEA ACADEMY MISSION	(956) 583-8315		104	CHRISTINA CAVAZOS-ESCAMIL	PK-05	909
IDEA ACADEMY SAN BENITO	(956) 399-5252		105	CHRISTINA VILLARREAL	PK-05	874
IDEA ACADEMY SAN JUAN	(956) 702-5150		106	MELISSA FINCH	PK-05	847
IDEA ACADEMY ALAMO	(956) 588-4005		107	ANA GARZA	PK-05	862
IDEA ACADEMY PHARR	(956) 283-1515		108	SONIA AGUILAR	PK-05	867
IDEA EDINBURG ACADEMY	(956) 287-6100		109	NORA PEREZ	PK-05	856
IDEA ACADEMY WESLACO	(956) 351-4100		110	SYLVIA MEJIA	KG-05	697
IDEA MCALLEN ACADEMY	(956) 429-4100		111	DARLENE ESPINOZA	PK-05	887
IDEA BROWNSVILLE ACADEMY	(956) 832-5150		112	ERICA MATAMOROS	KG-05	699
IDEA WESLACO PIKE ACADEMY	(956) 351-4850		113	SILVIA MARTINEZ	PK-05	931
IDEA RIVERVIEW ACADEMY	(956) 832-5900		114	RADAH GUAJARDO	PK-03	753
IDEA NORTH MISSION ACADEMY	(956) 424-4300		115	ADRIANA VILLARREAL-CANALE	PK-03	885
IDEA RIO GRANDE CITY ACADEMY	(956) 263-4900		116	FERNANDO SALINAS	PK-01	551
IDEA TRES LAGOS ACADEMY	(956) 287-6900		117	BENIGNA CARCANO	PK-01	509
IDEA ELSA ACADEMY	(956) 567-4700		119		PK-01	342
IDEA CARVER ACADEMY	(210) 223-8885		120	GUADALUPE DIAZ	KG-05	679
IDEA SOUTH FLORES ACADEMY	(210) 239-4150		121	HAILEY MCCARTHY	PK-05	855
IDEA MONTERREY PARK ACADEMY	(210) 239-4200		122	MARTHA SHORT	KG-05	724
IDEA WALZEM ACADEMY	(210) 239-4600		123	RYANE BURKE	KG-05	732
IDEA EASTSIDE ACADEMY	(210) 239-4800		124	MYRLA FERIA	KG-04	728
IDEA JUDSON ACADEMY	(210) 529-3600		125	HOPE WILLIAMS	KG-03	593
IDEA MAYS ACADEMY	(210) 529-3200		126	MARIA SEPULVEDA	KG-03	584
IDEA NAJIM ACADEMY	(210) 413-5274		127	HOPE WALKER	PK-02	568
IDEA BRACKENRIDGE ACADEMY	(210) 639-3068		128	ELISHA MCCARDELL	PK-01	548
IDEA EWING HALSELL ACADEMY	(210) 239-4850		129	PAMELA RAY	PK-01	526
IDEA INGRAM HILLS ACADEMY	(210) 529-3700		130		PK-01	374
IDEA MONTOPOLIS ACADEMY	(512) 646-2800		135	DISHA JAIN	KG-05	717
IDEA RUNDBERG ACADEMY	(512) 822-4800		136	KAREN WEISSINGER	KG-04	703
IDEA BLUFF SPRINGS ACADEMY	(512) 822-4200		137	JAYNE POCQUETTE	KG-03	599
IDEA PFLUGERVILLE ACADEMY	(512) 822-4700		138		PK-01	348
IDEA KYLE ACADEMY	(512) 822-4300		139		PK-01	367
IDEA RIO VISTA ACADEMY	(915) 444-0188		140		PK-01	347
IDEA OWASSA ACADEMY	(956) 351-4959		183		PK-05	400
IDEA EDGEMERE ACADEMY	(915) 201-1959		184		PK-05	395
IDEA MESA HILLS ACADEMY			185		PK-05	0
IDEA RISE ACADEMY			186		PK-05	0
IDEA ACHIEVE ACADEMY			187		PK-05	0
IDEA ROBINDALE ACADEMY			188		KG-05	0
IDEA LOS ENCINOS ACADEMY	(956) 351-4959		189		PK-05	0
IDEA PARMER PARK ACADEMY			190		KG-05	0
IDEA HEALTH PROFESSIONS ACADEMY			191		KG-05	0
IDEA BURKE ACADEMY			192		PK-05	0
IDEA HARDY ACADEMY			193		PK-05	0
IDEA SPEARS ACADEMY			194		PK-05	0
VANGUARD ACADEMY 01	1200 E KELLY PHARR 78577 PHONE - (956) 781-1701 FAX - (956) 781-8055	108-808		DR NARCISO GARCIA		4180
CHARTER/REGULAR INSTRUCTIONAL						
VANGUARD REMBRANDT	(956) 283-1700		101	MARIA S FARIAS	EE-12	1693
VANGUARD PICASSO	(956) 702-0134		103	JANETTE LERMA	EE-05	585
VANGUARD MOZART	(956) 702-2548		104	SANDRA CABRERA	EE-12	924
VANGUARD BEETHOVEN	(956) 318-0211		105	ANGELICA MARTINEZ	EE-12	978
EXCELLENCE IN LEADERSHIP ACADEMY 01	915 W INTERSTATE HWY 2 MISSION 78572 PHONE - (956) 424-9504 FAX - (956) 585-4673	108-809		ANA M MENDOZA		242
CHARTER/REGULAR INSTRUCTIONAL						
EXCELLENCE IN LEADERSHIP ACADEMY	(956) 424-9504		001	NORMA ESPINO	PK-12	242
DONNA ISD 01	116 N 10TH ST DONNA 78537-2799 PHONE - (956) 464-1600 FAX - (956) 464-1752	108-902		DR HAFEDH AZAIEZ		14459
REGULAR INSTRUCTIONAL						
DONNA H S	(956) 464-1700		001	DR NANCY CASTILLO	09-12	2046
DONNA NORTH H S	(956) 464-4190		007	JOSE JAVIER VILLANUEVA	09-12	2180
DONNA EARLY COLLEGE H S			009		09-12	0
A P SOLIS MIDDLE	(956) 464-1650		045	MARY LOU RAMIREZ	06-08	850
VETERANS MIDDLE	(956) 464-1350		046	CLAUDIA GUERRERO	06-08	890
DORA M SAUCEDA MIDDLE	(956) 464-1360		047	DR DEBRA ACEVES	06-08	828
W A TODD MIDDLE	(956) 464-1600		048	NELDA L CALDERON	06-08	722
GUZMAN EL	(956) 464-1920		102	EMMY DE LA GARZA	EE-05	370
T PRICE EL	(956) 464-1303		103	OLGA CERVANTES	EE-05	462
A M OCHOA EL	(956) 464-1900		104	ALFONSO SAYAVEDRA	EE-05	423

Texas Public Schools and Charters, Directory, April 2020

County district, region, school	Mailing address and phone number	Cnty. dist. number	Sch. no.	County and district superintendents, principals	Grades	2018-19 enrollment
RUNN EL	(956) 464-1864		105	MARIA G HINOJOSA	EE-05	299
C STAINKE EL	(956) 464-1940		106	VERONICA HUERTA	EE-05	527
J W CACERES EL	(956) 464-1995		109	SARA PEREZ	EE-05	356
M RIVAS EL	(956) 464-1990		111	ROSALINDA NAVARRO	EE-05	340
CAPT D SALINAS II EL	(956) 783-1332		112	SAN JUANITA FRANCO	EE-05	526
PATRICIA S GARZA EL	(956) 464-1886		113	MARIA I PARTIDA	EE-05	625
MARIA ALICIA P MUNOZ EL	(956) 464-1310		114	GRISELDA ALVAREZ	EE-05	804
LE NOIR EL	(956) 464-1685		115	KAREN NIETO	EE-05	405
DANIEL SINGLETERRY SR	(956) 464-1845		116	CHRISTOPHER PARK	EE-05	542
ELOY GARZA SALAZAR EL	(956) 464-1977		117	SELENE CANALES-GARCIA	EE-05	522
JULIAN S ADAME	(956) 461-4010		118	ALICIA SARMIENTO	EE-05	583
ALTERNATIVE INSTRUCTIONAL						
3D ACADEMY	(956) 464-1254		006	JAIME A ALVAREZ	09-12	158
JJAEP INSTRUCTIONAL						
HIDALGO CO J J A E P	(956) 688-6123		003	JOE IZAGUIRRE	05-12	1
DAEP INSTRUCTIONAL						
DONNA ALTERNATIVE EDUCATION PROGRAM	(956) 464-1954		005	JOHN M MENDOZA	01-12	0
EDCOUCH-ELSA ISD 01	P O BOX 127 EDCOUCH 78538-0127 PHONE - (956) 262-6000 FAX - (956) 262-6032	108-903		DR JOSE RICARDO RIVERA		4935
REGULAR INSTRUCTIONAL						
EDCOUCH-ELSA H S	(956) 262-6074		001	SAN JUANITA TIJERINA	09-12	1411
CARLOS TRUAN J H	(956) 262-6082		041	ALFREDO AGUILAR	06-08	1064
SANTIAGO GARCIA EL	(956) 262-6002		102	NORMA V LAYTON	KG-05	455
KENNEDY EL	(956) 262-6027		103	CHRIS MARTINEZ	KG-05	440
RUBEN C RODRIGUEZ EL	(956) 262-6062		104	MARICELA OLIVAREZ	KG-05	436
L B J EL	(956) 262-6010		105	AMINTA LIMAS	KG-05	494
JORGE R GUTIERREZ EARLY CHILDHOOD CENTER	(956) 262-0040		106	NORMA HERNANDEZ	EE-KG	598
ALTERNATIVE INSTRUCTIONAL						
EDCOUCH-ELSA H S ACADEMY	(956) 262-0151 ext:2131		004	JORGE GUTIERREZ	09-12	37
JJAEP INSTRUCTIONAL						
HIDALGO CO J J A E P	(956) 381-8600		003		07-12	0
EDINBURG CISD 01	P O BOX 990 EDINBURG 78540-0990 PHONE - (956) 289-2300 FAX - (956) 383-3576	108-904		GILBERTO GARZA		34121
REGULAR INSTRUCTIONAL						
EDINBURG H S	(956) 289-2400		001	YESENIA MOLINA	09-12	2541
ECONOMEDES H S	(956) 289-2450		002	JESUS MATA	09-12	2672
EDINBURG NORTH H S	(956) 289-2500		003	MARK MICALLES	09-12	2738
ROBERT R VELA H S	(956) 289-2650		006	SYLVIA LEDESMA	09-12	2364
B I GARZA MIDDLE	(956) 289-2480		043	DALE RAMOS	06-08	1065
SOUTH MIDDLE	(956) 289-2415		044	DR MARY F GARZA	06-08	1370
MEMORIAL MIDDLE	(956) 289-2470		045	FERMIN GONZALEZ	06-08	1232
FRANCISCO BARRIENTES MIDDLE	(956) 289-2430		046	DAVID RIVERA	06-08	1314
BETTY HARWELL MIDDLE	(956) 289-2440		047	MARISSA L GARZA	06-08	1394
ELIAS LONGORIA SR MIDDLE	(956) 289-2486		048	ANTONIO BALLESTEROS	06-08	975
AUSTIN ELEM	(956) 289-2331		101	HOMERO CANO	EE-05	392
BREWSTER EL	(956) 289-2334		102	DORA FLORES	EE-08	374
HARGILL EL	(956) 289-2338		103	MODESTA SEGUNDO	EE-05	392
BETTS EL	(956) 289-2560		104	JESUS CANTU	EE-05	468
JEFFERSON ELEM	(956) 289-2385		105	ANA SALINAS	EE-05	495
TREVINO EL	(956) 289-2550		106	ROSALINDA MUNOZ	EE-05	618
LEE EL	(956) 289-2342		107	LETICIA DUARTE	EE-05	386
LINCOLN EL	(956) 289-2525		108	EVA SANDOVAL	EE-05	459
GUERRA EL	(956) 289-2530		109	LISA J VALDEZ	EE-05	551
ZAVALA EL	(956) 289-2350		110	JOSE A GARZA	EE-05	489
TRAVIS EL	(956) 289-2354		111	ELIANA FLORES	EE-05	360
FREDDY GONZALEZ EL	(956) 289-2520		112	NADIA N TORRES	EE-05	430
L B JOHNSON EL	(956) 289-2358		113	ENRIQUE DE LA CRUZ	EE-05	418
CANTERBURY EL	(956) 289-2374		114	RICARDO PEREZ	EE-05	706
MONTE CRISTO EL	(956) 289-2362		115	DIANA CERVANTES-SMITH	EE-05	717
ESCANDON EL	(956) 289-2545		116	RUTH I TORRES	EE-05	676
DE LA VINA ELEM	(956) 289-2366		117	ERIKA PLAYLE	EE-05	550
SAN CARLOS EL	(956) 289-2370		118	BELINDA DE LA ROSA	EE-05	490
TRUMAN EL	(956) 289-2555		119	LETICIA DUARTE	EE-05	610
EISENHOWER EL	(956) 289-2540		120	SYLVIA FAZ	EE-05	621
JOHN F KENNEDY EL	(956) 289-2390		121	GLORIA ALONZO	EE-05	478
CANO-GONZALEZ EL	(956) 289-2380		122	NELDA GAYTAN	EE-05	438
CAVAZOS EL	(956) 289-2535		123	CHRISTINE GORDON	EE-05	465
VILLARREAL EL	(956) 289-2377		124	ODILIA VILLARREAL	EE-05	589
CARMEN V AVILA EL	(956) 289-2307		125	SUSANA AGUILAR	EE-05	605
ANNE L MAGEE EL	(956) 289-2306		126	MARLA CAVAZOS	EE-05	440
DR THOMAS ESPARZA EL	(956) 289-2308		127	ARNOLDO PESINA	EE-05	427
DR KAY TEER CRAWFORD EL	(956) 289-2410		128	DR DAVID MONTEMAYOR	EE-05	571
ALFONSO RAMIREZ EL	(956) 289-2425		129	CLARISSA RAMIREZ	EE-05	595
R C FLORES-MARK A ZAPATA EL	(956) 289-2445		130	VICTORIA MARTINEZ	EE-05	485
MACARIA DELA GARZA GORENA EL	(956) 289-2460		131	DIANE WILLIS	EE-05	508
EARLY CHILDHOOD	(956) 289-2300 ext:2103		132	PATRICIO ESCAMILLA III	EE-PK	611
ALTERNATIVE INSTRUCTIONAL						
VISION ACADEMY OF EXCELLENCE	(956) 289-2584		007	ERNESTINA CANO	11-12	0
JUVENILE DETENTION CTR	(956) 289-2321		040	DAVID RIVERA	03-12	40
JJAEP INSTRUCTIONAL						
J J A E P	(956) 994-0068		039	JOE IZAGUIRRE	05-12	2

Texas Public Schools and Charters, Directory, April 2020

County district, region, school	Mailing address and phone number	Cnty. dist. number	Sch. no.	County and district superintendents, principals	Grades	2018-19 enrollment
DAEP INSTRUCTIONAL EDINBURG ALTERNATIVE EDUCATION ACADEMY	(956) 289-2598		005	ANIBAL GORENA	03-12	0
HIDALGO ISD 01	P O BOX 8220 HIDALGO 78557-8220 PHONE - (956) 843-4405 FAX - (956) 843-3343	108-905		XAVIER SALINAS		3253
REGULAR INSTRUCTIONAL HIDALGO EARLY COLLEGE H S	(956) 843-4301		001	JUDITH DIMAS	09-12	1056
DIAZ J H	(956) 843-4351		041	DR JORGE GUZMAN	06-08	637
HIDALGO EL	(956) 843-4226		101	RAFAEL TINOCO	EE-05	360
JC KELLY EL	(956) 843-4201		102	BEATRIZ SOLANO	EE-05	376
DR ALEJO SALINAS JR EL	(956) 843-4251		103	JOSE ESQUIVEL	EE-05	403
HIDALGO PARK EL	(956) 834-4276		104	GREG SOLANO	EE-05	355
HIDALGO EARLY START ACADEMY	(956) 843-4439		106	RAQUEL REYES-ALVAREZ	EE-PK	40
JJAEP INSTRUCTIONAL HIDALGO J J A E P	(956) 843-4391		005		07-12	0
MCALLEN ISD 01	2000 N 23RD ST MCALLEN 78501-2000 PHONE - (956) 618-6000 FAX - (956) 686-8362	108-906		DR JOSE GONZALEZ		22875
REGULAR INSTRUCTIONAL MCALLEN H S	(956) 632-3100		001	ALBERT CANALES	09-12	2307
MEMORIAL H S	(956) 632-5201		002	PEDRO ALVAREZ JR	09-12	2188
ROWE H S	(956) 632-5100		006	MONICA L KAUFMANN	09-12	2138
ACHIEVE EARLY COLLEGE H S	(956) 971-4200		011	MIGUEL CARMONA	09-12	483
TRAVIS MIDDLE	(956) 971-4242		042	EFRAIN AMAYA	06-08	643
BROWN MIDDLE	(956) 632-8700		044	ALFREDO GUTIERREZ	06-08	746
MORRIS MIDDLE	(956) 618-7300		045	BRIAN MCCLENNY	06-08	906
DE LEON MIDDLE	(956) 632-8800		046	PHILLIP GROSSWEILER	06-08	1019
CATHEY MIDDLE	(956) 971-4300		047	MELVIN BENFORD	06-08	970
MICHAEL E FOSSUM MIDDLE	(956) 971-1105		048	LAURA M WILLIAMS	06-08	808
ALVAREZ EL	(956) 971-4471		101	JUAN MONTES	EE-05	403
BONHAM EL	(956) 971-4440		103	LETICIA INFANTE	EE-05	243
HOUSTON EL	(956) 971-4484		106	DEBRA LOYA-THOMAS	EE-05	487
JACKSON EL	(956) 971-4277		107	MIGUEL HERRERA	EE-05	672
MILAM EL	(956) 971-4333		111	CHRISTIAN S QUINTANILLA	EE-05	838
WILSON EL	(956) 971-4525		112	DR KRISTEN GARZA	EE-05	516
FIELDS EL	(956) 971-4344		114	TERESA TRDLA	EE-05	491
SEGUIN EL	(956) 971-4565		116	JUAN NEVAREZ	EE-05	648
ESCANDON EL	(956) 971-4511		119	CARLOS MORA	EE-05	428
RAYBURN EL	(956) 971-4363		120	CLARISSA PARTIDA	EE-05	455
ROOSEVELT EL	(956) 971-4424		121	ALBERT IRLAS	EE-05	514
GARZA EL	(956) 971-4554		122	NANCY M VALENZUELA	EE-05	504
MCAULIFFE EL	(956) 971-4400		123	ELIZABETH GONZALEZ	EE-05	527
GONZALEZ EL	(956) 971-4577		124	CHRISTINA HERNANDEZ	EE-05	823
CASTANEDA EL	(956) 623-8882		126	JESSICA P RODRIGUEZ	EE-05	555
BLANCA E SANCHEZ	(956) 971-1100		127	CYNTHIA RODRIGUEZ	EE-05	510
DR PABLO PEREZ	(956) 971-1125		128	VERONICA DELGADO	EE-05	557
LUCILE HENDRICKS EL	(956) 971-1145		129	SANDRA SALINAS	EE-05	433
THIGPEN-ZAVALA EL	(956) 971-4377		130	SONIA CASAS	EE-05	515
EARLY CHILDHOOD CENTER	(956) 618-9713		132	SANDRA PITCHFORD	PK	370
ALTERNATIVE INSTRUCTIONAL LAMAR ACADEMY	(956) 632-3222		007	JEANETTE NINO	09-12	121
JJAEP INSTRUCTIONAL SOUTHWEST KEY PROGRAM	(956) 618-6031		009	JOHN WILDE	06-12	1
DAEP INSTRUCTIONAL INSTR/GUID CENTER	(956) 971-4393		005	FERNANDO GUTIERREZ	06-12	56
MERCEDES ISD 01	P O BOX 419 MERCEDES 78570-0419 PHONE - (956) 514-2000 FAX - (956) 514-2032	108-907		CAROLYN ANN MENDIOLA		5275
REGULAR INSTRUCTIONAL MERCEDES H S	(956) 514-2100		001	ORLANDO RODRIGUEZ	09-12	1022
SGT MANUEL CHACON MIDDLE	(956) 514-2200		041	HEATHER GARZA	06-08	669
TAYLOR EL	(956) 514-2388		102	DAVID AGUIRRE	EE-05	562
TRAVIS EL	(956) 514-2322		103	MIGUEL CHACON	EE-05	590
RUBEN HINOJOSA EL	(956) 512-2227		107	MICHELLE GUAJARDO	EE-05	640
SGT WILLIAM G HARRELL MIDDLE	(956) 514-2300		108	JAVIER DE ANDA	06-08	569
JOHN F KENNEDY EL	(956) 514-2300		109	ELVA RIVERA	EE-05	552
MERCEDES EARLY LITERACY PROGRAM	(956) 825-5132		110	GLORIA F GARZA	PK	159
ALTERNATIVE INSTRUCTIONAL MERCEDES ACADEMIC ACADEMY	(956) 514-5076		002	JUAN GARZA	09-12	77
MERCEDES EARLY COLLEGE ACADEMY	(956) 514-5180		006	JEANNE VENEZIA	09-12	430
JJAEP INSTRUCTIONAL JJAEP-SOUTHWEST KEY PROGRAM	(956) 380-3837		003		04-12	5
DAEP INSTRUCTIONAL MERCEDES DAEP	(956) 514-5076		004		02-12	0
MISSION CISD 01	1201 BRYCE DR MISSION 78572-4399 PHONE - (956) 323-5500 FAX - (956) 323-5634	108-908		DR CAROL G PEREZ		15588
REGULAR INSTRUCTIONAL						

Texas Public Schools and Charters, Directory, April 2020

County district, region, school	Mailing address and phone number	Cnty. dist. number	County and district superintendents,		2018-19 enrollment	
			Sch. no.	principals		
MISSION H S	(956) 323-5700		001	EDILBERTO FLORES	09-12	2290
VETERANS MEMORIAL H S	(956) 323-3000		002	FIDEL GARZA	09-12	1827
MISSION COLLEGIATE H S	(956) 323-6120		004	ORLANDO FARIAS	09-12	406
MISSION J H	(956) 323-3300		041	ADAN RAMIREZ	06-08	861
WHITE J H	(956) 323-3600		042	BRENDA K BETANCOURT	06-08	895
ALTON MEMORIAL J H	(956) 323-5000		043	SYLVIA GARCIA	06-08	908
RAFAEL A CANTU J H	(956) 323-7800		044	ANA LISA FLORES	06-08	695
BRYAN EL	(956) 323-4800		101	LINDA SANCHEZ	EE-05	690
CASTRO EL	(956) 323-6800		102	MYRA GARZA	EE-05	448
MARCELL EL	(956) 323-6400		104	MARISSA I SAENZ	EE-05	447
PEARSON EL	(956) 323-4000		105	MELISSA DAVIS	EE-05	441
ALTON EL	(956) 323-7600		107	ARACELI ESCALONA	EE-05	436
CANTU EL	(956) 323-7400		108	ENRIQUE ALVAREZ	EE-05	474
LEAL EL	(956) 323-4600		109	TRINIDAD PENA	EE-05	551
MIMS EL	(956) 323-4400		110	YVONNE ZAMORA	EE-05	649
OLLIE O'GRADY EL	(956) 323-4200		111	ANGELINA GARCIA	EE-05	477
CARL C WAITZ EL	(956) 323-6600		112	RUBICELA RODRIGUEZ	EE-05	543
SALINAS EL	(956) 323-6200		113	MARTINA GARCIA	EE-05	392
RAQUEL CAVAZOS EL	(956) 323-7200		114	NELLY FLORES	EE-05	574
HURLA M MIDKIFF EL	(956) 323-7000		115	DORA VILLALOBOS	EE-05	695
HILDA C ESCOBAR/LICIA C RIOS EL	(956) 323-8400		116	BLANCA I LOPEZ	EE-05	420
MISSION EARLY LEARNING			121		PK	427
JJAEP INSTRUCTIONAL						
HIDALGO CO J J A E P			038		05-12	2
DAEP INSTRUCTIONAL						
ROOSEVELT ALTERNATIVE SCHOOL	(956) 323-3900		039	EDUARDO ALANIZ	KG-12	40
PHARR-SAN JUAN-ALAMO ISD 01	P O BOX 1150 PHARR 78577 PHONE - (956) 354-2000 ext:103 FAX - (956) 354-3000	108-909		DR JORGE LUIS ARREDONDO		32682
REGULAR INSTRUCTIONAL						
PSJA EARLY COLLEGE H S	(956) 354-2300		001	ALEJANDRO ELIAS	09-12	2239
PSJA MEMORIAL EARLY COLLEGE H S	(956) 354-2420		002	ROWDY VELA	09-12	1812
PSJA NORTH EARLY COLLEGE H S	(956) 354-2360		003	LIZA DIAZ	09-12	2162
PSJA SOUTHWEST EARLY COLLEGE H S	(956) 354-2480		007	RANULFO MARQUEZ	09-12	1709
PSJA THOMAS JEFFERSON T-STEM EARLY COLLEGE H S	(956) 784-8525		009	VIRNA MALDONADO	09-12	805
AUSTIN MIDDLE	(956) 354-2570		041	ERICA VECCHIO	06-08	1001
ALAMO MIDDLE	(956) 354-2550		042	CRISTINA ESPARZA	06-08	625
LYNDON B JOHNSON MIDDLE	(956) 354-2590		043	LINDA SOTO	06-08	1076
LIBERTY MIDDLE	(956) 354-2610		044	ALFREDO CARRILLO	06-08	877
R YZAGUIRRE MIDDLE	(956) 354-2630		045	DR JOSE MONTELONGO	06-08	813
KENNEDY MIDDLE	(956) 354-2650		046	LUIS VILLAREAL	06-08	635
JAIMIE ESCALANTE MIDDLE	(956) 354-2670		047	RAYMUNDO MONRRREAL	06-08	652
AUDIE MURPHY MIDDLE	(956) 354-2530		048	LIZETTE LONGORIA	06-08	870
JOHN MCKEEVER EL	(956) 354-2680		101	SUSANA ARREDONDO	EE-05	734
JOHN DOEDYNS EL	(956) 354-2740		106	MARIA TERESA GUERRERO	EE-05	688
GERALDINE PALMER EL	(956) 354-2860		107	BRISA GONZALEZ	EE-05	702
HENRY FORD EL	(956) 354-2770		108	PRISCILLA SALINAS	EE-05	770
ZEFERINO FARIAS EL	(956) 354-2760		110	LETICIA RODRIGUEZ	EE-05	600
ALFRED SORENSEN EL	(956) 354-2910		112	SAMUEL CASTILLO	EE-05	670
AIDA C ESCOBAR EL	(956) 354-2920		113	CATARINA ESPINOZA	EE-05	795
RAUL LONGORIA EL	(956) 354-2820		115	ROSALINA BORREGO	EE-05	765
DANIEL RAMIREZ EL	(956) 354-2880		116	LEONEL AVILA	EE-05	562
KELLY-PHARR EL	(956) 354-2870		117	LYDIA TREVINO	EE-05	758
AMANDA GARZA-PENA EL	(956) 354-2800		118	JUDITH CANALES	EE-05	651
EDITH & ETHEL CARMAN EL	(956) 354-2700		119	ADRIAN KARR	EE-05	684
ARNOLDO CANTU SR EL	(956) 354-2850		120	RAFAEL GONZALEZ	EE-05	641
SANTOS LIVAS EL	(956) 354-2840		121	RODRIGO HERNANDEZ	EE-05	613
DRS REED - MOCK EL	(956) 354-2890		122	DR KARLA MONTEMAYOR	EE-05	618
CESAR CHAVEZ EL	(956) 354-2720		123	ROEL FAZ	EE-05	450
DR WILLIAM LONG EL	(956) 354-2750		124	CONCEPCION IPINA	EE-05	872
VIDA N CLOVER EL	(956) 354-2730		125	GUADALUPE GARCIA	EE-05	566
AUGUSTO GUERRA EL	(956) 354-2810		126	GUADALUPE GARZA	EE-05	622
GRACIELA GARCIA EL	(956) 354-2790		127	SANDRA GARCIA	EE-05	453
CARMEN ANAYA EL	(956) 784-8500		128	BERTHA CANTU	EE-05	474
SGT LEONEL TREVINO EL	(956) 354-2900		129	DR BENITO CARRIAGA	EE-05	469
ALLEN & WILLIAM ARNOLD EL	(956) 354-2710		130	PDERO TREVINO	EE-05	696
PSJA EARLY START	(956) 354-2801		131	YVETTE MANCILLAS	EE-PK	785
NEW EL - NOT IN USE	(956) 354-2000		132		EE-05	0
NEW EL - NOT IN USE	(956) 354-2910		133		EE-05	0
MARCIA R GARZA	(956) 354-2780		134	MARISSA SANTOY	EE-05	625
NEW EL - NOT IN USE	(956) 354-2000		135		PK-05	0
BERTA S PALACIOS EL	(956) 354-2000 ext:1008		136	MICHELLE CARDOZA	EE-05	603
ALTERNATIVE INSTRUCTIONAL						
PSJA SONIA M SOTOMAYOR H S	(956) 354-2510		005	ROSIE RAKAY	06-12	96
ELVIS J BALLEW H S	(956) 354-2520		006	DARCIA CUELLAR	09-12	353
JJAEP INSTRUCTIONAL						
STUDENT ALTER PROG	(956) 894-0068		004	JOE IZAGUIRRE	06-12	0
DAEP INSTRUCTIONAL						
BUELL CENTRAL DAEP	(956) 354-2500		011	MARIO BRACAMONTES	06-12	91
PROGRESO ISD 01	P O BOX 610 PROGRESO 78579-0610 PHONE - (956) 565-3002 FAX - (956) 565-2128	108-910		SERGIO CORONADO		1756
REGULAR INSTRUCTIONAL						

Texas Public Schools and Charters, Directory, April 2020

County district, region, school	Mailing address and phone number	Cnty. dist. number	Sch. no.	County and district superintendents, principals	Grades	2018-19 enrollment
PROGRESO H S	(956) 565-4142		001	DIANA AGUILAR	09-12	513
DOROTHY THOMPSON MIDDLE	(956) 565-6539		041	YULIA MOLINA	06-08	256
PROGRESO EARLY CHILDHOOD	(956) 565-1103		102	EDITH ZUNIGA	EE-02	380
PROGRESO EL	(956) 514-9400		104	MARIVEL GARCIA	03-05	357
JJAEP INSTRUCTIONAL						
HIDALGO CO J J A E P	(956) 565-3002		005	DIANA AGUILAR	06-12	0
DAEP INSTRUCTIONAL						
DAEP	(956) 565-4142		004	DIANA AGUILAR	KG-12	7
SHARYLAND ISD 01	1200 N SHARY RD MISSION 78572-4652 PHONE - (956) 580-5200 FAX - (956) 580-5229	108-911		DR MARIA MAGDALENA VIDAUR		10285
REGULAR INSTRUCTIONAL						
SHARYLAND H S	(956) 580-5300 ext:1206		001	LORI ANN GARZA	09-12	1557
SHARYLAND PIONEER H S	(956) 580-5200 ext:4010		007	JAMES HEATH	09-12	1563
SHARYLAND ADVANCED ACADEMIC ACADEMY	(956) 584-6467		008	IVAN KARR	09-12	385
B L GRAY J H	(956) 580-5333		041	ERICKA JULIE CARRANZA	07-08	784
SHARYLAND NORTH J H	(956) 686-1415		042	LORENE BAZAN	07-08	836
JOHN H SHARY EL	(956) 580-5282		101	REBEKAH ROXANNE GERLACH	EE-06	773
OLIVERO GARZA SR EL	(956) 580-5353		102	VERONICA RODRIGUEZ	EE-06	645
JESSIE L JENSEN EL	(956) 580-5252		103	DR DEBRA ARCE	EE-06	641
ROMULO D MARTINEZ EL	(956) 584-4900		104	NAYELI DENISE PEREZ	EE-06	618
RUBEN HINOJOSA EL	(956) 584-4990		105	LOU ANN SARACHENE	EE-06	478
LLOYD & DOLLY BENTSEN EL	(956) 668-0426		107	NIRANDA FLORES	EE-06	529
HARRY SHIMOTSU EL	(956) 583-5643		108	ANTHONY RAY LIMON	EE-06	707
DONNA WERNECKE EL	(956) 928-1063		109	LELA CULBERSON	EE-06	769
JJAEP INSTRUCTIONAL						
HIDALGO COUNTY J J A E P	(956) 380-3837		003	JOSE IZAGUIRRE	07-12	0
LA JOYA ISD 01	201 E EXPY 83 LA JOYA 78560-2009 PHONE - (956) 323-2005 FAX - (956) 323-2010	108-912		DR GISELA SAENZ		28024
REGULAR INSTRUCTIONAL						
LA JOYA H S	(956) 323-2330		001	ANTONIO CANO	09-12	2898
JUAREZ-LINCOLN H S	(956) 323-2890		004	RICARDO ESTRADA	09-12	2430
LA JOYA PALMVIEW H S	(956) 323-2880		007	YVONNE FLORES-AYALA	09-12	2191
JIMMY CARTER EARLY COLLEGE H S	(956) 323-2200		008	CLAUDIA M GOMEZ	09-12	353
THELMA ROSA SALINAS STEM EARLY COLLEGE H S	(956) 323-2240		010	VICTOR RODRIGUEZ	09-12	408
LORENZO DE ZAVALA MIDDLE	(956) 323-2770		041	DR ANTONIO URESTI	06-08	729
CESAR CHAVEZ MIDDLE	(956) 323-2800		042	ROLANDO RIOS	06-08	830
DR JAVIER SAENZ MIDDLE	(956) 323-2830		043	CARLOTA SALINAS	06-08	788
MEMORIAL MIDDLE	(956) 323-2820		044	BELEN MARTINEZ	06-08	732
ANN RICHARDS MIDDLE	(956) 323-2860		045	THOMAS OCANA	06-08	793
IRENE M GARCIA MIDDLE	(956) 323-2840		046	SANTANA GALVAN	06-08	810
JUAN DE DIOS SALINAS MIDDLE	(956) 323-2850		048	NIDIA ORTIZ	06-08	847
DOMINGO TREVINO MIDDLE	(956) 323-2810		049	JOSE T GARCIA	06-08	755
LA JOYA ISD HEAD START PROGRAM	(956) 323-2000		101	YESENIA GONZALEZ	EE-PK	496
JOHN F KENNEDY EL	(956) 323-2330		102	MARIA C GUERRA	EE-05	824
GUILLERMO FLORES EL	(956) 323-2760		104	JACQUELINE R ESCOBEDO	EE-05	433
ROSENDO BENAVIDES EL	(956) 323-2360		105	DR ROMEO BENAVIDEZ	EE-05	390
LEO J LEO EL	(956) 323-2370		106	MARIA JAZINSKI	EE-05	450
ELIGIO KIKI DE LA GARZA EL	(956) 323-2380		107	IRENE FERNANDEZ	EE-05	395
E B REYNA EL	(956) 323-2390		108	LUCINA LARA	EE-05	490
ELODIA R CHAPA EL	(956) 323-2400		109	LINDA LAURA LOPEZ	EE-05	515
JOSE DE ESCANDON EL	(956) 323-2410		110	MARY SEPULVEDA	EE-05	584
DIAZ-VILLARREAL EL	(956) 323-2470		111	YOLANDA SALAZAR-MEAVE	EE-05	590
NARCISO CAVAZOS	(956) 323-2430		112	MARISA ROSE GARZA	EE-05	495
TABASCO EL	(956) 323-2440		113	MARENA CONTRERAS	EE-05	663
PATRICIO PEREZ EL	(956) 323-2450		114	MYRA RAMOS	EE-05	515
HENRY B GONZALEZ EL	(956) 323-2460		115	SYLVIA TREVINO	EE-05	563
LLOYD M BENTSEN EL	(956) 323-2480		116	HILDA MENDOZA	EE-05	644
SAM FORDYCE EL	(956) 323-2490		117	ROXANNE PENA	EE-05	430
EMILIANO ZAPATA EL	(956) 323-2700		118	ROSA GONZALEZ VELA	EE-05	613
JUAN SEGUIN EL	(956) 323-2710		120	DR SANDRA CERDA	EE-05	594
ENRIQUE KIKI CAMARENA EL	(956) 323-2720		121	MARY LILY GARZA	EE-05	635
DR AMERICO PAREDES EL	(956) 323-2730		122	ERIKA GONZALEZ	EE-05	446
WILLIAM J CLINTON EL	(956) 323-2740		123	ALMA PEREZ	EE-05	642
CORINA PENA EL	(956) 323-2750		124	CLARITA FAJUTAG	EE-05	696
EVANGELINA GARZA EL	(956) 323-2350		126	MARIA FLORES-GUERRA	EE-05	595
DR MARIA PALMIRA MENDIOLA EL	(956) 323-2420		127	ALICIA GUTIERREZ	EE-05	719
JJAEP INSTRUCTIONAL						
J J A E P	(956) 994-0068		006	AMANDA GARCIA	06-12	0
DAEP INSTRUCTIONAL						
HOPE ACADEMY	(956) 323-2900		005	LINDOLFO ZAMORA	KG-12	43
WESLACO ISD 01	P O BOX 266 WESLACO 78599-0266 PHONE - (956) 969-6500 FAX - (956) 969-2664	108-913		DR PRISCILLA CANALES		17275
REGULAR INSTRUCTIONAL						
WESLACO H S	(956) 969-6700		001	YVETT MORALES	09-12	2430
WESLACO EAST H S	(956) 969-6950		006	SUSAN PETERSON	09-12	2051
WESLACO 21ST CENTURY CTE EARLY COLLEGE H S	(956) 969-6500		009	MARCO ANTONIO ZAMORA JR	09-12	226
MARY HOGE MIDDLE	(956) 969-6730		041	PABLO VALLEJO IV	06-08	1009
ARMANDO CUELLAR MIDDLE	(956) 969-6720		042	DESI ALFREDO RODRIGUEZ	06-08	766

Texas Public Schools and Charters, Directory, April 2020

County district, region, school	Mailing address and phone number	Cnty. dist. number	Sch. no.	County and district superintendents, principals	Grades	2018-19 enrollment
CENTRAL MIDDLE	(956) 969-6710		043	PATRICIA RAGA MUNOZ	06-08	903
BEATRIZ G GARZA MIDDLE	(956) 969-6774		044	GILBERT LUNA REBOLLOSO	06-08	1129
F D ROOSEVELT EL	(956) 969-6750		102	JENNIFER LUNA	EE-05	0
SAM HOUSTON EL	(956) 969-6740		103	SELMA GUTIERREZ	EE-05	752
RODOLFO RUDY SILVA JR EL	(956) 969-6790		104	SONIA GONZALEZ	EE-05	656
RAUL A GONZALEZ JR EL	(956) 969-6760		106	ROSA GARCIA	EE-05	700
DR R E MARGO EL	(956) 969-6800		109	RUBELINA MARTINEZ	EE-05	960
AIRPORT EL	(956) 969-6770		110	IDA CUADRA	EE-05	868
MEMORIAL EL	(956) 969-6780		111	RHONDA SELLMAN	EE-05	995
NORTH BRIDGE EL	(956) 969-6810		112	DANIEL BUDIMIR	EE-05	734
A N RICO EL	(956) 969-6815		113	JAQUELINE S PADILLA	EE-05	846
CLECKLER/HEALD EL	(956) 969-6888		114	MONICA VANDERVEER	EE-05	931
PFC MARIO YBARRA EL	(956) 969-6587		117	MARIA LINDA HERNANDEZ	EE-05	621
21ST CENTURY EARLY LEARNING FOUNDATIONS ACADEMY	(956) 969-6620		118	JENNIFER LUNA	PK	514
ALTERNATIVE INSTRUCTIONAL						
SOUTH PALM GARDENS H S	(956) 565-0404		003	CHRISTINE MARIE WELLS	09-12	76
JJAEP INSTRUCTIONAL						
HIDALGO CO J J A E P	(956) 688-6123		005	JOE IZAGUIRRE	04-12	5
DAEP INSTRUCTIONAL						
HIDALGO COUNTY BOOT CAMP	(956) 969-4908		007	SERGIO GARCIA	06-12	36
HORTON DISCIPLINARY ALTERNATIVE EDUCATION PROGRAM	(956) 969-6916		008	JOSE RODRIGO PEREZ	04-12	67
LA VILLA ISD 01	P O BOX 9 LA VILLA 78562-0009 PHONE - (956) 262-4755 FAX - (956) 262-7323	108-914		ALEJOS SALAZAR JR		555
REGULAR INSTRUCTIONAL						
LA VILLA EARLY COLLEGE H S	(956) 262-4715		001	ANTONIO LAYTON	09-12	178
LA VILLA MIDDLE	(956) 262-4760		041	PAZ ELIZONDO	06-08	121
JOSE BERNABE MUNOZ EL	(956) 262-9357		101	EDWARD RIVERA	PK-05	256
JJAEP INSTRUCTIONAL						
LA VILLA J J A E P H S	(956) 262-4755		003		09-12	0
MONTE ALTO ISD 01	25149 1ST ST MONTE ALTO 78538-9719 PHONE - (956) 262-1381 ext:611 FAX - (956) 262-5535	108-915		DR ROSIE COBARRUBIAS		947
REGULAR INSTRUCTIONAL						
MONTE ALTO H S	(956) 262-1381 ext:6117		001	IMELDA RAMOS	09-12	256
JOSE BORREGO MIDDLE	(956) 262-1374		041	DINA ESCAMILLA	06-08	231
MONTE ALTO EL	(956) 262-1601		101	ALMA CERDA	EE-05	460
JJAEP INSTRUCTIONAL						
HIDALGO CO J J A E P			045		06-08	0
VALLEY VIEW ISD 01	9701 S JACKSON RD PHARR 78577 PHONE - (956) 340-1000 FAX - (956) 843-5002	108-916		ROLANDO RAMIREZ		4438
REGULAR INSTRUCTIONAL						
VALLEY VIEW H S	(956) 340-1500		001	JESUS GARZA	09-12	1162
VALLEY VIEW EARLY COLLEGE CAMPUS	(956) 340-1200		041	ISAIS VIDAL	08-09	623
VALLEY VIEW J H	(956) 340-1300		042	ANTONIO DE LA CERDA	06-07	623
VALLEY VIEW EL	(956) 340-1450		102	JESUS CERDA	EE-04	453
VALLEY VIEW NORTH EL	(956) 340-1600		103	MARINA LEAL	EE-04	478
WILBUR E LUCAS EL	(956) 340-1700		104	DR ROSEMARIE GOMEZ	EE-04	423
VALLEY VIEW SOUTH EL	(956) 340-1650		105	ELIZABETH M REYES	EE-04	359
VALLEY VIEW 5TH GRADE CAMPUS	(956) 340-1400		106	TOMAS VILLAGOMEZ	05	317
JJAEP INSTRUCTIONAL						
VALLEY VIEW J J A E P	(956) 843-3025		003		09-12	0
109 HILL COUNTY		109				
ABBOTT ISD 12	P O BOX 226 ABBOTT 76621-0226 PHONE - (254) 582-3011 FAX - (254) 582-5430	109-901		ERIC PUSTEJOVSKY		277
REGULAR INSTRUCTIONAL						
ABBOTT SCHOOL	(254) 582-3011		001	JON K COKER	EE-12	277
JJAEP INSTRUCTIONAL						
HILL CO J J A E P	(254) 582-3814		010		06-12	0
BYNUM ISD 12	P O BOX 68 BYNUM 76631-0068 PHONE - (254) 531-2341 FAX - (254) 531-2342	109-902		LARRY MYNARCIC		207
REGULAR INSTRUCTIONAL						
BYNUM SCHOOL	(254) 623-4251		001	LYNDSEY PEDERSON	EE-12	207
JJAEP INSTRUCTIONAL						
HILL CO JJAEP	(254) 582-9553		012	LYNDSEY PEDERSON	04-12	0
COVINGTON ISD 12	501 N MAIN ST COVINGTON 76636-0067 PHONE - (254) 854-2215 ext:11 FAX - (254) 854-2272	109-903		DR CHRISTOPHER HESKETT		295
REGULAR INSTRUCTIONAL						
COVINGTON SCHOOL	(254) 854-2215		001	LESLIE EDENS	EE-12	295

Texas Public Schools and Charters, Directory, April 2020

County district, region, school	Mailing address and phone number	Cnty. dist. number	Sch. no.	County and district superintendents, principals	Grades	2018-19 enrollment
COVINGTON SCHOOL	(254) 854-2215		001	SHERRY ABBOTT	EE-12	295
JJAEP INSTRUCTIONAL						
HILL COUNTY JJAEP			011		05-12	0
HILLSBORO ISD 12	121 E FRANKLIN ST HILLSBORO 76645-2137 PHONE - (254) 582-8585 FAX - (254) 582-4165	109-904		VICKI ADAMS		2006
REGULAR INSTRUCTIONAL						
HILLSBORO H S	(254) 582-4100		001	KEITH HANNAH	09-12	529
HILLSBORO J H	(254) 582-4120		041	PATRICK HARVELL	06-08	451
FRANKLIN EL	(254) 582-4130		101	MICHELLE STEELE	EE-PK	171
HILLSBORO EL	(254) 582-4140		104	ROBIN RALSTON	KG-02	429
HILLSBORO INT	(254) 582-4170		109	STEPHANIE TUCKER	03-05	424
JJAEP INSTRUCTIONAL						
HILL CO J J A E P	(254) 582-9953		010		06-12	2
HUBBARD ISD 12	P O BOX 218 HUBBARD 76648-0218 PHONE - (254) 576-2564 FAX - (254) 576-5019	109-905		TIM NORMAN		422
REGULAR INSTRUCTIONAL						
HUBBARD H S	(254) 576-2549		001	DR JOSEPH FERGUSON	06-12	214
HUBBARD EL	(254) 576-2359		101	DONNA VARDEMAN	EE-05	208
JJAEP INSTRUCTIONAL						
HILL CO J J A E P	(254) 582-1023		010	HAROLD TATE	06-12	0
ITASCA ISD 12	123 N COLLEGE ITASCA 76055-2307 PHONE - (254) 687-2922 FAX - (254) 687-2637	109-907		MARK PARSONS		691
REGULAR INSTRUCTIONAL						
ITASCA H S	(254) 687-2922 ext:115		001	ALLISON MIDDLETON	09-12	199
ITASCA MIDDLE	(254) 687-2922 ext:124		041	KRISTI SARGENT	06-08	167
ITASCA EL	(254) 687-2922 ext:120		101	HOLLI MERKEL	EE-05	324
JJAEP INSTRUCTIONAL						
HILL CO J J A E P			010		06-12	1
MALONE ISD 12	P O BOX 38 MALONE 76660-0038 PHONE - (254) 533-2321 FAX - (254) 533-5660	109-908		LINDA D BUFFE		178
REGULAR INSTRUCTIONAL						
MALONE EL	(254) 533-2321		101	LINDA BUFFE	EE-08	178
JJAEP INSTRUCTIONAL						
HILL COUNTY JJAEP	(254) 533-2321		010		06-08	0
MOUNT CALM ISD 12	P O 105 MOUNT CALM 76673-0105 PHONE - (254) 993-2611 FAX - (254) 993-1022	109-910		JAMES WRIGHT II		197
REGULAR INSTRUCTIONAL						
MOUNT CALM ISD	(254) 993-2611		101	PAMELA TAYLOR	EE-12	197
JJAEP INSTRUCTIONAL						
HILL COUNTY JJAEP			010		06-08	0
WHITNEY ISD 12	P O BOX 518 WHITNEY 76692-0518 PHONE - (254) 694-2254 FAX - (254) 694-4001	109-911		JOHN MCCULLOUGH		1491
REGULAR INSTRUCTIONAL						
WHITNEY H S	(254) 694-3457		001	AMY LEECH	09-12	426
WHITNEY MIDDLE	(254) 694-3446		041	PAUL BOOTH	06-08	344
WHITNEY EL	(254) 694-3456		101	REBECCA SEELY	EE-02	381
WHITNEY INT	(254) 694-7303		102	RUSSELL GAUER	03-05	339
JJAEP INSTRUCTIONAL						
HILL CO J J A E P	(254) 582-9553		010	TINA LINCOLN	05-12	1
DAEP INSTRUCTIONAL						
WHITNEY ALTERNATIVE EDUCATION CENTER	(254) 694-8379		005	BOB KRUSE	04-12	0
AQUILLA ISD 12	404 N RICHARDS AQUILLA 76622-9701 PHONE - (254) 694-3770 FAX - (254) 694-6237	109-912		DR DAVID EDISON		335
REGULAR INSTRUCTIONAL						
AQUILLA SCHOOL	(254) 694-3770		001	ANDREW CHRISTIAN	EE-12	335
JJAEP INSTRUCTIONAL						
HILL CO J J A E P	(254) 694-3770		010		04-12	0
BLUM ISD 12	P O BOX 520 BLUM 76627-0520 PHONE - (254) 874-5231 FAX - (254) 874-5233	109-913		JEFFERY SANDERS		363
REGULAR INSTRUCTIONAL						
BLUM ISD	(254) 874-5231		001	CHARLES MARK BRANDENBERGE	EE-12	363

Texas Public Schools and Charters, Directory, April 2020

County district, region, school	Mailing address and phone number	Cnty. dist. number	Sch. no.	County and district superintendents, principals	Grades	2018-19 enrollment
BLUM ISD	(254) 874-5231		001	TRACI BELLOMY	EE-12	363
JJAEP INSTRUCTIONAL						
HILL COUNTY JJAEP	(254) 582-9553		010		06-12	0
PENELOPE ISD 12	P O BOX 68 PENELOPE 76676 PHONE - (254) 533-2215 FAX - (254) 533-2262	109-914		DAVID Z TIMMONS		201
REGULAR INSTRUCTIONAL						
PENELOPE SCHOOL	(254) 533-2215		001	DAVID Z TIMMONS	PK-12	201
JJAEP INSTRUCTIONAL						
HILL COUNTY JJAEP	(254) 533-2215		011		09-12	0
110 HOCKLEY COUNTY		110				
ANTON ISD 17	P O BOX 309 ANTON 79313-0309 PHONE - (806) 997-2301 ext:200 FAX - (806) 997-2062	110-901		DWIGHT RICE		199
REGULAR INSTRUCTIONAL						
ANTON SCHOOL	(806) 997-5211 ext:203		001	DAVID COX	EE-12	199
ANTON SCHOOL	(806) 997-5211 ext:203		001	DEE ANNE BENTANCOURT	EE-12	199
ALTERNATIVE INSTRUCTIONAL						
ANTON P E P	(806) 933-4499		002	NATASHA NEWMAN	09-12	0
DAEP INSTRUCTIONAL						
DAEP	(806) 291-5259		003		03-12	0
LEVELLAND ISD 17	704 11TH ST LEVELLAND 79336-5424 PHONE - (806) 894-9628 FAX - (806) 894-2583	110-902		JEFF NORTHERN		2917
REGULAR INSTRUCTIONAL						
LEVELLAND H S	(806) 894-8515		001	ROBBIE PHILLIPS	09-12	753
LEVELLAND MIDDLE	(806) 894-6355		041	JOHN BRAD CLANTON	06-08	589
LEVELLAND INT	(806) 894-3060		042	TERRI WHITE	04-06	468
CAPITOL EL	(806) 894-4715		104	JOANNA RUNKLES	01-03	369
SOUTH EL	(806) 894-6255		105	SHELBI EUGENIS	01-03 05	310
LEVELLAND ACADEMIC BEGINNINGS CENTER	(806) 894-6959		106	SKY TUCKER	EE-01	428
ROPES ISD 17	304 RANCH ROPESVILLE 79358-0008 PHONE - (806) 562-4031 FAX - (806) 562-4059	110-905		JOEL WILLMON		479
REGULAR INSTRUCTIONAL						
ROPES SCHOOL	(806) 562-4031		001	DANA KETCHERSID	PK-12	479
ROPES SCHOOL	(806) 562-4031		001	DR DANNY MC NABB	PK-12	479
ROPES SCHOOL	(806) 562-4031		001	TIM CARTER	PK-12	479
SMYER ISD 17	P O BOX 206 SMYER 79367-0206 PHONE - (806) 234-2935 ext:100 FAX - (806) 234-2411	110-906		DANE KERNS		436
REGULAR INSTRUCTIONAL						
SMYER SCHOOLS	(806) 234-2935		001	TONY IGO	PK-12	207
SMYER SCHOOLS	(806) 234-2935		001	WILLIAM BLACK	PK-12	207
SUNDOWN ISD 17	P O BOX 1110 SUNDOWN 79372-1110 PHONE - (806) 229-3021 FAX - (806) 229-2004	110-907		SCOTT MARSHALL		614
REGULAR INSTRUCTIONAL						
SUNDOWN H S	(806) 229-2511 ext:230		001	BRENT EVANS	09-12	191
SUNDOWN J H	(806) 229-4691 ext:229		041	JEREMY GRIFFITH	06-08	134
SUNDOWN EL	(806) 229-5021 ext:239		101	JASON POWELL	EE-05	287
ALTERNATIVE INSTRUCTIONAL						
PEP ALTER SCHOOL	(806) 933-4499		002	MIKE RICHIE	09-12	2
WHITHARRAL ISD 17	P O BOX 225 WHITHARRAL 79380-0225 PHONE - (806) 299-1184 FAX - (806) 299-1257	110-908		ED SHARP		175
REGULAR INSTRUCTIONAL						
WHITHARRAL SCHOOL	(806) 299-1135		001	NICK MCCOLLISTER	EE-12	175
111 HOOD COUNTY		111				
LAKE GRANBURY ACADEMY CHARTER SCHOOL 11	1300 CROSSLAND RD GRANBURY 76048 PHONE - (817) 579-0852 FAX - (817) 579-0853	111-801		TRACY BENNETT-JOSEPH		77
CHARTER/ALTERNATIVE INSTRUCTIONAL						
LAKE GRANBURY ACADEMY	(817) 579-0852		001		06-12	77
GRANBURY ISD 11	217 N JONES GRANBURY 76048	111-901		DR JEREMY K GLENN		7346

Texas Public Schools and Charters, Directory, April 2020

County district, region, school	Mailing address and phone number	Cnty. dist. number	Sch. no.	County and district superintendents, principals	Grades	2018-19 enrollment
REGULAR INSTRUCTIONAL	PHONE - (817) 408-4000 FAX - (817) 408-4014					
GRANBURY H S	(817) 408-4600		001	JEREMY ROSS	09-12	2001
GRANBURY MIDDLE	(817) 408-4850		041	TAMMY CLARK	06-08	775
ACTON MIDDLE	(817) 408-4800		042	JIMMY DAWSON	06-08	942
ACTON EL	(817) 408-4200		102	KARLA WILLMETH	EE-05	855
EMMA ROBERSON EL	(817) 408-4500		104	KELLIE LAMBERT	EE-02	497
NETTIE BACCUS EL	(817) 408-4300		105	ROBERT HERRERA	EE-05	517
OAK WOODS SCHOOL	(817) 408-4750		106	DONNIE CODY	EE-05	600
MAMBRINO SCHOOL	(817) 408-4900		107	STACIE BROWN	EE-05	732
JOHN AND LYNN BRAUNER INT	(817) 408-4950		108	JINCY ROSS	03-05	391
ALTERNATIVE INSTRUCTIONAL						
STARS ACCELERATED H S	(817) 408-4450		002	MARGARET RODRIGUEZ	09-12	36
LIPAN ISD 11	211 N KICKAPOO LIPAN 76462-2429 PHONE - (254) 646-2266 FAX - (254) 646-3499	111-902		DR RALPH CARTER		436
REGULAR INSTRUCTIONAL						
LIPAN H S	(254) 646-3366		003	JODI OVERTON	07-12	186
LIPAN EL	(254) 646-2266		102	JENNIFER PHILLIPS	EE-06	250
TOLAR ISD 11	P O BOX 368 TOLAR 76476-0368 PHONE - (254) 835-4718 FAX - (254) 835-4704	111-903		TRAVIS W STILWELL		797
REGULAR INSTRUCTIONAL						
TOLAR H S	(254) 835-4316		001	DR LINDSAY L MORGAN	09-12	226
TOLAR J H	(254) 835-5207		041	DR NATHAN B MORGAN	06-08	186
TOLAR EL	(254) 835-4028		101	KRISTEN CAREY	EE-05	385
112 HOPKINS COUNTY		112				
SULPHUR SPRINGS ISD 08	631 CONNALLY ST SULPHUR SPRING 75482 PHONE - (903) 885-2153 ext:110 FAX - (903) 439-6162	112-901		MIKE LAMB		4399
REGULAR INSTRUCTIONAL						
SULPHUR SPRINGS H S	(903) 885-2158		002	DEREK DRIVER	09-12	1270
SULPHUR SPRINGS MIDDLE	(903) 885-7741		041	JENA WILLIAMS	06-08	962
BARBARA BUSH PRI	(903) 439-6170		102	ASHANTA ALEXANDER	KG-02	164
LAMAR PRI	(903) 885-4550		104	ROWENA JOHNSON	KG-03	319
TRAVIS PRI	(903) 885-5246		105	MICHELLE WALLACE	KG-03	385
BOWIE PRI	(903) 885-3772		106	AMANDA FENTON	KG-03	389
DOUGLASS ECLC	(903) 885-4516		107	ANGELA EDWARDS	EE-PK	240
SULPHUR SPRINGS EL	(903) 885-8466		108	HOLLY FOLMAR	04-05	670
CUMBY ISD 08	303 SAYLE ST CUMBY 75433 PHONE - (903) 994-2260 FAX - (903) 994-2399	112-905		SHELLY SLAUGHTER		386
REGULAR INSTRUCTIONAL						
CUMBY H S	(903) 994-2260		001	JENNIFER DRACOS	06-12	199
CUMBY EL	(903) 994-2260		101	DOUG WICKS	EE-05	187
NORTH HOPKINS ISD 08	1994 FM 71 W SULPHUR SPRING 75482-0415 PHONE - (903) 945-2192 ext:801 FAX - (903) 945-2531	112-906		DR DARIN JOLLY		512
REGULAR INSTRUCTIONAL						
NORTH HOPKINS H S	(903) 945-2192 ext:8024		001	BRIAN LOWE	07-12	225
NORTH HOPKINS EL	(903) 945-2192 ext:8004		101	KODI WRIGHT	EE-06	287
MILLER GROVE ISD 08	7819 FM 275 S CUMBY 75433-9711 PHONE - (903) 459-3288 ext:222 FAX - (903) 459-3744	112-907		STEVE JOHNSON		334
REGULAR INSTRUCTIONAL						
MILLER GROVE SCHOOL	(903) 459-3288		001	GARY LYNN BILLINGSLEY	PK-12	334
MILLER GROVE SCHOOL	(903) 459-3288		001	JAIME FOX	PK-12	334
COMO-PICKTON CISD 08	P O BOX 18 COMO 75431-0018 PHONE - (903) 488-3671 FAX - (903) 488-3133	112-908		DR GREG BOWER		742
REGULAR INSTRUCTIONAL						
COMO-PICKTON SCHOOL	(903) 488-3671		001	LINDA RANKIN	EE-12	742
COMO-PICKTON SCHOOL	(903) 488-3671		001	CASSANDRA BLAND	EE-12	742
COMO-PICKTON SCHOOL	(903) 488-3671		001	KELLY BAIRD	EE-12	742
SALTILLO ISD 08	P O BOX 269 SALTILLO 75478-0269 PHONE - (903) 537-2386 FAX - (903) 537-2191	112-909		DAVID STICKELS		241

Texas Public Schools and Charters, Directory, April 2020

County district, region, school	Mailing address and phone number	Cnty. dist. number	Sch. no.	County and district superintendents, principals	Grades	2018-19 enrollment
REGULAR INSTRUCTIONAL						
SALTILLO SCHOOL	(903) 537-2386		001	TIM LANE	EE-12	241
SALTILLO SCHOOL	(903) 537-2386		001	KEVIN WOOLLEY	EE-12	241
SULPHUR BLUFF ISD 08	P O BOX 30 SULPHUR BLUFF 75481-0030 PHONE - (903) 945-2460 FAX - (903) 945-3440	112-910		DUSTIN CARR		241
REGULAR INSTRUCTIONAL						
SULPHUR BLUFF ISD	(903) 945-2460 ext:9303		001	MARSHALL MOORE	EE-12	241
SULPHUR BLUFF ISD	(903) 945-2460 ext:9303		001	AMY DANIEL	EE-12	241
113 HOUSTON COUNTY		113				
CROCKETT ISD 06	1400 W AUSTIN ST CROCKETT 75835-3145 PHONE - (936) 544-2125 FAX - (936) 544-5727	113-901		JOHN EMERICH		1345
REGULAR INSTRUCTIONAL						
CROCKETT H S	(936) 544-2125		002	DEBORAH REVELS	09-12	364
CROCKETT J H	(936) 544-2125 ext:3176		041	JUAN GOMEZ JR	06-08	306
CROCKETT EL	(936) 544-2125 ext:2235		102	ROBIN STOWE	01-05	488
EARLY CHILDHOOD CTR	(936) 544-2125		105	DYLIS BOBBITT	EE-KG	187
GRAPELAND ISD 06	P O BOX 249 GRAPELAND 75844-0249 PHONE - (936) 687-4619 FAX - (936) 687-4624	113-902		DON JACKSON		573
REGULAR INSTRUCTIONAL						
GRAPELAND H S	(936) 687-4661		002	DON JACKSON	09-12	173
GRAPELAND J H	(936) 687-2351		041	KATIE DOUGHTY	06-08	119
GRAPELAND EL	(936) 687-2317		102	CASSIE E SATTERWHITE	EE-05	281
LOVELADY ISD 06	P O BOX 99 LOVELADY 75851-0099 PHONE - (936) 636-7616 ext:221 FAX - (936) 636-2212	113-903		WENDY TULLOS		534
REGULAR INSTRUCTIONAL						
LOVELADY J H H S	(936) 636-7636 ext:225		002	JO BETH MARTINEZ	07-12	243
LOVELADY EL	(936) 636-7832 ext:233		102	RHONDA LOWERY	EE-06	291
LATEXO ISD 06	P O BOX 975 LATEXO 75849-0975 PHONE - (936) 544-5664 ext:240 FAX - (936) 544-5332	113-905		MICHAEL WOODARD		446
REGULAR INSTRUCTIONAL						
LATEXO H S	(936) 544-5664 ext:2468		001	MICHAEL WOODARD	07-12	207
LATEXO EL	(936) 544-5664 ext:2438		101	SANDRA SIMPSON	EE-06	239
KENNARD ISD 06	304 HWY SEVEN E KENNARD 75847-0038 PHONE - (936) 655-2008 ext:322 FAX - (936) 655-2327	113-906		MALINDA ANN LINDSEY		256
REGULAR INSTRUCTIONAL						
KENNARD ISD	(936) 655-2121 ext:3227		101	OSCAR ENCARNACION	EE-12	141
114 HOWARD COUNTY		114				
BIG SPRING ISD 18	708 E 11TH PL BIG SPRING 79720-4696 PHONE - (432) 264-3600 FAX - (432) 264-3646	114-901		JAY MCWILLIAMS		4035
REGULAR INSTRUCTIONAL						
BIG SPRING H S	(432) 264-3641		001	MIKE RITCHEY	09-12	1087
BIG SPRING J H	(432) 264-4135		043	REBECCA L OTTO	07-08	637
BIG SPRING INT	(432) 264-4121		044	PATSY A SANCHEZ	05-06	625
GOLIAD EL	(432) 264-4121		102	ROSIE LAIN	04	293
KENTWOOD EL	(432) 264-4130		108	JENNIFER CHESWORTH	EE-PK	124
MARCY EL	(432) 264-4144		110	DANA PANNELL	KG-02	426
MOSS EL	(432) 264-4148		111	CARMAN WOMMACK	KG-02	475
WASHINGTON EL	(432) 264-4126		113	KAITLIN JEFFREY	03	316
ALTERNATIVE INSTRUCTIONAL						
ANDERSON ACCELERATED H S	(432) 264-3641 ext:1101		003	HEIDI WAGNER	07-12	52
DAEP INSTRUCTIONAL						
BIG SPRING AEP	(432) 264-3641		106	HEIDI WAGNER	05-12	0
COAHOMA ISD 18	P O BOX 110 COAHOMA 79511-0110 PHONE - (432) 394-5000 ext:400 FAX - (432) 394-4302	114-902		BRAD COX		1111
REGULAR INSTRUCTIONAL						
COAHOMA H S	(432) 394-5000 ext:1		001	JOHN LEGGETT	09-12	265
COAHOMA J H	(432) 394-5000 ext:3		041	CHARLOTTE STOVALL	06-08	256
COAHOMA EL	(432) 394-5000 ext:213		101	ALISON ALVAREZ	EE-05	590

Texas Public Schools and Charters, Directory, April 2020

County district, region, school	Mailing address and phone number	Cnty. dist. number	Sch. no.	County and district superintendents, principals	Grades	2018-19 enrollment
FORSAN ISD 18	P O 689 FORSAN 79733-0689 PHONE - (432) 457-2223 ext:2 FAX - (432) 457-2225	114-904		RANDY SCOTT JOHNSON		771
REGULAR INSTRUCTIONAL						
FORSAN H S	(432) 457-2223 ext:1		001	HANNA CARTER	06-12	396
FORSAN EL	(432) 457-0091 ext:1		101	ANDREW EUDY	EE-05	375
115 HUDSPETH COUNTY		115				
FT HANCOCK ISD 19	P O BOX 98 FT HANCOCK 79839-0098 PHONE - (915) 769-3811 ext:140 FAX - (915) 769-3940	115-901		JOSE G FRANCO		397
REGULAR INSTRUCTIONAL						
FORT HANCOCK H S	(915) 769-3811 ext:1300		004	LORENA MOLINAR	09-12	108
FORT HANCOCK MIDDLE	(915) 769-3868 ext:1200		041	DANNY MEDINA	06-08	87
BENITO MARTINEZ EL	(915) 769-3913 ext:1100		101	YADIRA MUNOZ	EE-05	202
SIERRA BLANCA ISD 19	P O BOX 308 SIERRA BLANCA 79851-0308 PHONE - (915) 369-3741 FAX - (915) 369-2605	115-902		EVELYN LOEFFLER		113
REGULAR INSTRUCTIONAL						
SIERRA BLANCA SCHOOL	(915) 369-2781		001		PK-12	113
DELL CITY ISD 19	P O BOX 37 DELL CITY 79837-0037 PHONE - (915) 964-2663 FAX - (915) 964-2880	115-903		RUBEN CERVANTES		72
REGULAR INSTRUCTIONAL						
DELL CITY SCHOOL	(915) 964-2663		001	JODY KOTYS	PK-12	72
116 HUNT COUNTY		116				
CADDO MILLS ISD 10	P O BOX 160 CADDO MILLS 75135-0160 PHONE - (903) 527-6056 FAX - (903) 527-4883	116-901		LUKE ALLISON		1841
REGULAR INSTRUCTIONAL						
CADDO MILLS H S	(903) 527-3164 ext:5		001	JANA EVERETT	09-12	488
CADDO MILLS MIDDLE	(903) 527-3161		041	ANNE PAYNE	06-08	437
FRANCES AND JEANNETTE LEE EL	(903) 527-3162		101	VONDA FARMER	EE-05	447
KATHRYN GRIFFIS EL	(903) 527-3525		102	JENNIFER BRUTON	EE-05	469
CELESTE ISD 10	207 S 5TH ST CELESTE 75423-0067 PHONE - (903) 568-4825 ext:400 FAX - (903) 568-4495	116-902		BRAD CONNELLY		507
REGULAR INSTRUCTIONAL						
CELESTE H S	(903) 568-4721 ext:1000		001	JAMES BRANAM	09-12	179
CELESTE J H	(903) 568-4721 ext:2001		041	STACI BEADLES	06-08	113
CELESTE EL	(903) 568-4721 ext:3001		101	DR BETH RAY	EE-05	215
COMMERCE ISD 10	3315 WASHINGTON ST COMMERCE 75428 PHONE - (903) 886-3755 FAX - (903) 886-6025	116-903		CHARLES ALDERMAN		1520
REGULAR INSTRUCTIONAL						
COMMERCE H S	(903) 886-3756		001	STEVE DRUMMOND	09-12	459
COMMERCE MIDDLE	(903) 886-3795		043	TINA BRONSON	06-08	345
COMMERCE EL	(903) 886-3757		101	WANDA BEANE	EE-02	381
ALBERT C WILLIAMS EL	(903) 886-3758		104	DR LISA PALAZZETTI	03-05	335
GREENVILLE ISD 10	P O BOX 1022 GREENVILLE 75403-1022 PHONE - (903) 457-2500 FAX - (903) 457-2504	116-905		DR DEMETRUS LIGGINS		5492
REGULAR INSTRUCTIONAL						
GREENVILLE H S	(903) 457-2550		002	HEATH JARVIS	09-12	1429
GREENVILLE MIDDLE	(903) 457-2620		041	COURTNEY BAKER	07-08	741
BOWIE EL	(903) 457-2676		102	LAUREN HABLUETZEL	KG-05	637
CROCKETT EL	(903) 457-2684		103	SEBASTIAN BOZAS	KG-05	209
CARVER EL	(903) 457-0777		104	STACIE WILSON	KG-05	549
LAMAR EL	(903) 457-0765		106	LUCRETIA NEWTON	KG-05	581
TRAVIS EL	(903) 457-2696		107	VINCENT DAWES	KG-06	625
L P WATERS EARLY CHILDHOOD CENTER	(903) 457-2680		109	MICHELLE BAIRD	EE-PK	412
KATHERINE G JOHNSON STEM ACADEMY	(903) 457-2684		114	SEBASTIAN BOZAS	KG-05	204
ALTERNATIVE INSTRUCTIONAL						
NEW HORIZONS LEARNING CENTER	(903) 457-2688		001	DEBRA GOSSETT	09-12	77
DAEP INSTRUCTIONAL						
GREENVILLE ALTERNATIVE EDUCATIONAL PROGRAM	(903) 457-2619		004	DEBRA GOSSETT	06-12	28
LONE OAK ISD 10	8162 HWY 69 S LONE OAK 75453-5305	116-906		LANCE CAMPBELL		1006

Texas Public Schools and Charters, Directory, April 2020

County district, region, school	Mailing address and phone number	Cnty. dist. number	Sch. no.	County and district superintendents, principals	Grades	2018-19 enrollment
REGULAR INSTRUCTIONAL	PHONE - (903) 634-5270 FAX - (903) 662-5290					
LONE OAK H S	(903) 662-0981		001	JANEE CARTER	09-12	345
LONE OAK MIDDLE	(903) 662-5121 ext:2241		041	SHANNON WILHITE	06-08	225
LONE OAK MIDDLE	(903) 662-5121 ext:2241		041	TAMARA RAGSDALE	06-08	225
LONE OAK EL	(903) 662-5022 ext:2286		101	BETH LUHN	EE-05	436
QUINLAN ISD 10	401 E RICHMOND QUINLAN 75474-9690 PHONE - (903) 356-1200 FAX - (903) 356-1201	116-908		JEFF IRVIN		2694
REGULAR INSTRUCTIONAL						
WH FORD H S	(903) 356-1600		001	JASON WALLEN	09-12	786
C B THOMPSON MIDDLE	(903) 356-1501		041	BRIAN KINSWORTHY	06-08	569
A E BUTLER INT	(903) 356-1401		101	LINDSAY WALKER	03-05	575
D C CANNON EL	(903) 356-1301		102	ANGELA HOUSE	EE-02	764
WOLFE CITY ISD 10	505 W DALLAS ST WOLFE CITY 75496-3375 PHONE - (903) 496-7333 FAX - (903) 496-7905	116-909		ANTHONY FIGUEROA		683
REGULAR INSTRUCTIONAL						
WOLFE CITY H S	(903) 496-7333 ext:210		001	ROSE GARDNER	09-12	203
WOLFE CITY H S	(903) 496-7333 ext:210		001	ROSE GARDNER	09-12	203
WOLFE CITY MIDDLE	(903) 496-7333 ext:110		041	MELANIE WILLIAMS	06-08	156
WOLFE CITY EL	(903) 496-2032 ext:113		101	GINGER WHITE	EE-05	324
CAMPBELL ISD 10	480 N PATTERSON ST CAMPBELL 75422 PHONE - (903) 862-3259 FAX - (903) 862-2222	116-910		DR DENISE MORGAN		304
REGULAR INSTRUCTIONAL						
CAMPBELL H S	(903) 862-3257		001	JASON CROW	06-12	165
CAMPBELL EL	(903) 862-3253		101	JASON CROW	EE-05	139
BLAND ISD 10	P O BOX 216 MERIT 75458-0216 PHONE - (903) 776-2239 FAX - (903) 776-2240	116-915		RICK TIDWELL		721
REGULAR INSTRUCTIONAL						
BLAND H S	(903) 776-2239 ext:3		001	DR DUSTIN EVANS	09-12	210
BLAND MIDDLE	(903) 776-2239 ext:2		041	JASON HAMMACK	06-08	173
BLAND EL	(903) 776-2239 ext:1		101	CINDA OWEN	EE-05	338
BOLES ISD 10	9777 F M 2101 QUINLAN 75474-4434 PHONE - (903) 883-4464 ext:132 FAX - (903) 883-4531	116-916		MIKAYLE A GOSS		547
REGULAR INSTRUCTIONAL						
BOLES H S	(903) 883-2918 ext:111		001	JILL THOMASON	09-12	177
BOLES MIDDLE	(903) 883-4464 ext:200		041	GORDON JORDAN	05-08	178
BOLES EL	(903) 883-2161 ext:100		101	SHIRLEY DURAN	EE-04	192
117 HUTCHINSON COUNTY		117				
BORGER ISD 16	200 E 9TH ST BORGER 79007-3612 PHONE - (806) 273-6481 FAX - (806) 273-1066	117-901		CHANCE WELCH		2694
REGULAR INSTRUCTIONAL						
BORGER H S	(806) 273-1029 ext:701		001	MATT AMMERMAN	09-12	735
BORGER MIDDLE	(806) 273-1037		041	MICHAEL CANO	07-08	407
PAUL BELTON EL	(806) 273-1059		104	JUDY COOPER	EE-KG	432
CROCKETT EL	(806) 273-1054		105	RANDAL HATFIELD	03-04	379
GATEWAY EL	(806) 273-1044		106	TERESA BODEY	01-02	349
BORGER INT	(806) 273-4342		107	BRANDON HARRIS	05-06	392
SANFORD-FRITCH ISD 16	P O BOX 1290 FRITCH 79036-1290 PHONE - (806) 397-0159 FAX - (806) 397-0629	117-903		JIM MCCLELLAN		731
REGULAR INSTRUCTIONAL						
SANFORD-FRITCH H S	(806) 397-0159		001	JASON GARRISON	09-12	209
SANFORD-FRITCH J H	(806) 397-0159		041	DIXIE WATSON	06-08	178
SANFORD-FRITCH EL	(806) 397-0159		101	EDIE ALLEN	EE-05	344
PLEMONS-STINNETT-PHILLIPS CISD 16	P O BOX 3440 STINNETT 79083-3440 PHONE - (806) 878-2858 FAX - (806) 878-3585	117-904		WILLIAM WIGGINS		712
REGULAR INSTRUCTIONAL						
WEST TEXAS H S	(806) 878-2456		001	KENT TORBERT	09-12	206
WEST TEXAS MIDDLE	(806) 878-2247		041	MATT TUCKER	06-08	163
WEST TEXAS MIDDLE	(806) 878-2247		041	ROCKY K FORD	06-08	163

Texas Public Schools and Charters, Directory, April 2020

County district, region, school	Mailing address and phone number	Cnty. dist. number	Sch. no.	County and district superintendents, principals	Grades	2018-19 enrollment
WEST TEXAS EL	(806) 878-2103		101	SHAWNA L LAMB	EE-05	343
SPRING CREEK ISD 16	HCR 01 BOX 48 SKELLYTOWN 79080-9607 PHONE - (806) 273-6791 FAX - (806) 273-7479	117-907		MANDY POER		92
REGULAR INSTRUCTIONAL SPRING CREEK SCHOOL	(806) 273-6791		101	APRIL CROSS	KG-12	92
118 IRION COUNTY		118				
IRION COUNTY ISD 15	P O BOX 469 MERTZON 76941-0469 PHONE - (325) 835-6111 FAX - (325) 835-2017	118-902		DR RAY DESPAIN		286
REGULAR INSTRUCTIONAL IRION H S	(325) 835-2881		001	SHANNON CHAPMAN	07-12	126
IRION EL	(325) 835-3991		101	JESSICA PARKER	EE KG-06	140
119 JACK COUNTY		119				
BRYSON ISD 09	300 N MCCLOUD BRYSON 76427-0309 PHONE - (940) 392-3281 FAX - (940) 392-2086	119-901		GREG LONDON		253
REGULAR INSTRUCTIONAL BRYSON SCHOOL	(940) 392-3281		001	GARY KIRBY	EE-12	253
JACKSBORO ISD 09	750 W BELKNAP JACKSBORO 76458-1605 PHONE - (940) 567-7203 FAX - (940) 567-2214	119-902		DWAIN MILAM		1057
REGULAR INSTRUCTIONAL JACKSBORO H S	(940) 567-7204		001	STARLA SANDERS	09-12	300
JACKSBORO MIDDLE	(940) 567-7205		041	SARA MATHIS	06-08	249
JACKSBORO EL	(940) 567-7206		101	AARON HANNAH	EE-05	508
PERRIN-WHITT CISD 09	216 N BENSON PERRIN 76486 PHONE - (940) 798-3718 FAX - (940) 798-3071	119-903		CLIFF GILMORE		334
REGULAR INSTRUCTIONAL PERRIN H S	(940) 798-3845		001	LOREN SELL	07-12	155
PERRIN EL	(940) 798-2395		101	TERESA MATHIS	EE-06	179
120 JACKSON COUNTY		120				
EDNA ISD 03	601 N WELLS EDNA 77957-1504 PHONE - (361) 782-3573 FAX - (361) 781-1002	120-901		ROBERT O'CONNOR		1567
REGULAR INSTRUCTIONAL EDNA H S	(361) 782-5255		001	SCOTT KANA	09-12	397
EDNA J H	(361) 782-2351		042	MELISSA KOOP	06-08	336
EDNA EL	(361) 782-2953		104	KATIE KUCERA	EE-05	804
ALTERNATIVE INSTRUCTIONAL EDNA ALTERNATIVE	(361) 782-9051		004	SONYA PROPER	06-12	30
GANADO ISD 03	P O BOX 1200 GANADO 77962-1200 PHONE - (361) 771-4200 FAX - (361) 771-2280	120-902		DR JOHN HARDWICK JR		774
REGULAR INSTRUCTIONAL GANADO H S	(361) 771-4300		001	DR DAVID SEGERS	09-12	232
GANADO JH	(361) 771-4300		041	DAVID SEGERS	06-08	173
GANADO EL	(361) 771-4250		101	JENNIFER STEPHENSON	EE-05	369
INDUSTRIAL ISD 03	P O BOX 369 VANDERBILT 77991-0369 PHONE - (361) 284-3226 ext:117 FAX - (361) 284-3349	120-905		PAUL DARILEK		1162
REGULAR INSTRUCTIONAL INDUSTRIAL H S	(361) 284-3226 ext:1203		001	STACY BAINES	09-12	351
INDUSTRIAL H S	(361) 284-3226 ext:1203		001	JIM GREEN	09-12	351
INDUSTRIAL J H	(361) 284-3226 ext:1304		041	KIM SCHAEFFER	06-08	306
INDUSTRIAL EL WEST	(361) 284-3226 ext:1503		101	BARBARA SIDES	KG-05	222
INDUSTRIAL EL EAST	(361) 284-3226 ext:1403		102	LISA BAUGHMAN	PK-05	283
121 JASPER COUNTY		121				
BROOKELAND ISD 05	187 WILDCAT WALK BROOKELAND 75931-0008 PHONE - (409) 698-2677 ext:200 FAX - (409) 698-2533	121-902		KEVIN MCCUGH		394

Texas Public Schools and Charters, Directory, April 2020

County district, region, school	Mailing address and phone number	Cnty. dist. number	Sch. no.	County and district superintendents, principals	Grades	2018-19 enrollment
REGULAR INSTRUCTIONAL						
BROOKELAND H S	(409) 698-2413		001	CHARLOTTE ODOM	06-12	196
BROOKELAND EL	(409) 698-2152		101	CHARLOTTE ODOM	EE-05	198
BUNA ISD 05	P O BOX 1087 BUNA 77612-1087 PHONE - (409) 994-5101 FAX - (409) 994-4808	121-903		DR DONNY RAY LEE		1495
REGULAR INSTRUCTIONAL						
BUNA H S	(409) 994-4811		001	MIKE BREWSTER	09-12	451
BUNA J H	(409) 994-4860		041	AMBER FLOWERS	06-08	331
BUNA EL	(409) 994-4840		101	KAREN HEBERT	EE-05	713
JASPER ISD 05	128 PARK ST JASPER 75951-3466 PHONE - (409) 384-2401 FAX - (409) 382-1084	121-904		DR STEVE HYDEN		2444
REGULAR INSTRUCTIONAL						
JASPER H S	(409) 384-3242		001	VICTOR WILLIAMS	09-12	722
JASPER J H	(409) 384-3685		043	DAVID BURT	06-08	604
PARNELL EL	(409) 384-2212		103	PAMELA EDWARDS	04-05	336
JEAN C FEW PRI	(409) 489-9808		105	MONICA GUILLORY	EE-03	782
KIRBYVILLE CISD 05	206 E MAIN ST KIRBYVILLE 75956-2128 PHONE - (409) 423-7520 FAX - (409) 423-2367	121-905		GEORGIA SAYERS		1508
REGULAR INSTRUCTIONAL						
KIRBYVILLE H S	(409) 423-7513		001	HOLLI M FARIAS	09-12	398
KIRBYVILLE J H	(409) 420-0692		041	BRIAN CHADWICK ODOM	06-08	324
KIRBYVILLE EL	(409) 423-8526		103	KRISTI R GORE	EE-05	786
EVADALE ISD 05	P O BOX 497 EVADALE 77615-0497 PHONE - (409) 276-1337 ext:307 FAX - (409) 276-1908	121-906		GARY L FAIRCHILD		447
REGULAR INSTRUCTIONAL						
EVADALE H S	(409) 276-1337 ext:17		001	RUSTY MINYARD	09-12	144
EVADALE J H	(409) 276-1337 ext:28		041	ASHLEY POWELL	06-08	101
EVADALE EL	(409) 276-1337 ext:28		101	ASHLEY POWELL	EE-05	201
DAEP INSTRUCTIONAL						
EVADALE DAEP	(409) 276-1337 ext:3071		003		06-12	1
122 JEFF DAVIS COUNTY		122				
FT DAVIS ISD 18	P O BOX 1339 FT DAVIS 79734-1339 PHONE - (432) 426-4440 ext:200 FAX - (432) 426-3841	122-901		GRAYDON HICKS III		228
REGULAR INSTRUCTIONAL						
FT DAVIS SCHOOL	(432) 426-4444 ext:300		001	SHERI LUANE PORTER	EE-12	228
FT DAVIS SCHOOL	(432) 426-4444 ext:300		001	ALLISON SCOTT	EE-12	228
VALENTINE ISD 18	P O BOX 188 VALENTINE 79854-0188 PHONE - (432) 467-2671 FAX - (432) 467-2004	122-902		DEBRA ENGLE		38
REGULAR INSTRUCTIONAL						
VALENTINE SCHOOL	(432) 467-2671		001	DAWN HOUY	PK-12	38
123 JEFFERSON COUNTY		123				
TEXAS ACADEMY OF LEADERSHIP IN THE HUMANITIES 05	P O BOX 10062 BEAUMONT 77710-0062 PHONE - (409) 839-2995 FAX - (409) 839-2991	123-503		SCOTT STEVENSON		0
TEXAS ACADEMY OF LEADERSHIP IN THE HUMANITIES	(409) 839-2995		001	SCOTT STEVENSON	11-12	0
TEKOA ACADEMY OF ACCELERATED STUDIES STEM SCHOOL 05	326 THOMAS BLVD PORT ARTHUR 77640 PHONE - (409) 982-5400 FAX - (409) 982-8498	123-803		DR PAULA RICHARDSON		464
CHARTER/REGULAR INSTRUCTIONAL						
TEKOA ACADEMY OF ACCELERATED STUDIES	(409) 982-5400		001	PAULA RICHARDSON	09-12	69
TEKOA ACADEMY OF ACCELERATED STUDIES	(409) 982-5400		041	PAULA RICHARDSON	06-08	45
TEKOA ACADEMY OF ACCELERATED STUDIES	(409) 982-5400		101	PAULA RICHARDSON	PK-05	204
TEKOA ACADEMY OF ACCELERATED STUDIES - ORANGE	(409) 982-5400		103	PAULA RICHARDSON	PK-06	146
EHRHART SCHOOL 05	3380 FANIN ST BEAUMONT 77701 PHONE - (409) 839-8200 FAX - (409) 839-8242	123-805		MICHAEL SIMS		430
CHARTER/REGULAR INSTRUCTIONAL						
EHRHART SCHOOL	(409) 839-8200		001	CORINA C LONG	PK-08	430

Texas Public Schools and Charters, Directory, April 2020

County district, region, school	Mailing address and phone number	Cnty. dist. number	Sch. no.	County and district superintendents, principals	Grades	2018-19 enrollment
BOB HOPE SCHOOL 05	2849 9TH AVE PORT ARTHUR 77642 PHONE - (409) 983-3244 FAX - (409) 983-6408	123-807		DR BOBBY LOPEZ		1451
CHARTER/REGULAR INSTRUCTIONAL						
BOB HOPE SCHOOL	(409) 983-3244		001	BOBBY LOPEZ	06-12	767
BOB HOPE SCHOOL - EL CAMPUS	(409) 983-3244		101	BOBBY LOPEZ	PK-05	484
BOB HOPE SCHOOL BEAUMONT	(409) 983-3244		102	VIRGINIA ROBERTS	PK-05	200
NEDERLAND ISD 05	220 N 17TH ST NEDERLAND 77627-5029 PHONE - (409) 724-2391 ext:120 FAX - (409) 724-4280	123-905		DR STUART KIESCHNICK		5207
REGULAR INSTRUCTIONAL						
NEDERLAND H S	(409) 727-2741		001	DR STEVEN BEAGLE	09-12	1521
CENTRAL MIDDLE	(409) 727-5765		041	NATALIE GOMEZ	05-08	734
WILSON MIDDLE	(409) 727-6224		042	TINA OLIVER	05-08	814
HELENA PARK EL	(409) 722-0462		101	CHARLOTTE JUNOT	EE-04	644
HIGHLAND PARK EL	(409) 722-0236		102	CHARLEE L YEAMAN	EE-04	506
HILLCREST EL	(409) 722-3484		103	DR KEVIN MORRISON	EE-04	555
LANGHAM EL	(409) 722-4324		104	ROSETTA MORGAN	EE-04	433
JJAEP INSTRUCTIONAL						
JEFFERSON CO YOUTH ACAD	(409) 720-4079		003	STEVE GATEWOOD	06-12	0
DAEP INSTRUCTIONAL						
ALTERNATIVE EDUCATION SCHOOL	(409) 727-5241		002	JARED WALKER	05-12	0
PORT ARTHUR ISD 05	P O BOX 1388 PORT ARTHUR 77641-1388 PHONE - (409) 989-6244 FAX - (409) 989-6263	123-907		DR MARK PORTERIE		8319
REGULAR INSTRUCTIONAL						
MEMORIAL H S	(409) 984-4000		009	DR GLENN MITCHELL	09-12	1954
MEMORIAL H S	(409) 984-4000		009	DR ANGEL MURPHY	09-12	1954
MEMORIAL H S	(409) 984-4000		009	DR GLORIA DODSON	09-12	1954
JEFFERSON MIDDLE	(409) 984-4860		041	DR MELISSA OLIVA	06-08	961
LINCOLN MIDDLE	(409) 984-8700		043	LASONYA BAPTISTE	06-08	646
DEQUEEN EL	(409) 984-8900		102	JERRY GLOSTON	03-05	305
HOUSTON EL	(409) 984-4800		103	MARCIA SHARP	PK-05	631
LAKEVIEW EL	(409) 984-8300		105	REUBEN SAMPSON	PK-05	748
TRAVIS EL	(409) 984-4700		108	ISRAEL TAYLOR	PK-05	560
TYRRELL EL	(409) 984-4660		109	DR LISA CHAMBERS	PK-05	821
WHEATLEY SCHOOL OF EARLY CHILDHOOD PROGRAMS	(409) 984-8750		111	FREDIA REYNOLDS	EE-KG	424
PORT ACRES EL	(409) 984-4960		113	AMY NEWCOMB JORDAN	PK-05	430
STAFF SERGEANT LUCIAN ADAMS EL	(409) 984-4100		116	CHERYL TRIPPLETT	PK-05	542
WASHINGTON EL	(409) 984-8600		117	ERICA SEASTRUNK	PK-02	291
ALTERNATIVE INSTRUCTIONAL						
STILWELL TECH CTR/CATE	(409) 984-4750		004	DR GLENN MITCHELL	09-12	0
PORT ARTHUR ALTERNATIVE CENTER	(409) 984-8650		005	LUTHER THOMPSON	06-12	0
JJAEP INSTRUCTIONAL						
JEFFERSON CO YOUTH ACAD	(409) 720-4019		007	STEVE GATEWOOD	06-12	6
PORT NECHES-GROVES ISD 05	620 AVE C PORT NECHES 77651-3092 PHONE - (409) 722-4244 ext:171 FAX - (409) 724-7864	123-908		DR MIKE GONZALES		5136
REGULAR INSTRUCTIONAL						
PORT NECHES-GROVES H S	(409) 729-7644 ext:1102		001	DR SCOTT RYAN	09-12	1474
GROVES MIDDLE	(409) 962-0225		041	PAUL BRYAN	06-08	647
PORT NECHES MIDDLE	(409) 722-8115		042	KYLE HOOPER	06-08	612
GROVES EL	(409) 962-1531		101	MANDIE CHAMPAGNE	04-05	412
PORT NECHES EL	(409) 722-2262		102	KIMBERLY CARTER	04-05	383
RIDGEWOOD EL	(409) 722-7641		103	KEVIN SCHEXNIDER	EE-03	438
TAFT EL	(409) 962-2262		104	STACI GARY	EE-03	415
VAN BUREN EL	(409) 962-6511		105	JOE CEGIELSKI	EE-03	343
WOODCREST EL	(409) 724-2309		107	ANGELA ABEL	EE-03	315
WEST GROVES EARLY LEARNING CENTER			111	TANYA DAVIS	EE-PK	92
JJAEP INSTRUCTIONAL						
JEFFERSON CO J J A E P	(409) 720-4079		003	STEVE GATEWOOD	06-12	1
DAEP INSTRUCTIONAL						
ALTER SCH	(409) 722-5924		002	BRIAN WAGUESPACK	06-12	4
BEAUMONT ISD 05	3395 HARRISON AVE BEAUMONT 77706-5009 PHONE - (409) 617-5000 FAX - (409) 617-5184	123-910		DR SHANNON ALLEN		18470
REGULAR INSTRUCTIONAL						
WEST BROOK SR H S	(409) 617-5500		008	DR DIANA VALDEZ	09-12	2284
BEAUMONT ISD EARLY COLLEGE H S	(409) 951-5720		013	MELANIE PHARIS	09-12	227
BEAUMONT UNITED H S	(409) 617-5400		014	DR CHARISMA POPILLION	09-12	2176
SMITH MIDDLE	(409) 617-5825		042	ANDREA LEE	06-08	574
M L KING MIDDLE	(409) 617-5850		043	JULIE CORONA	06-08	627
SOUTH PARK MIDDLE	(409) 617-5875		045	CALVIN RICE	06-08	449
MARSHALL MIDDLE	(409) 617-5900		046	NICHOLAS PHILLIPS	06-08	910
ODOM MIDDLE	(409) 617-5925		047	LACHANDRA COBB-EAGLIN	06-08	860
VINCENT MIDDLE	(409) 617-5950		048	MELANIE GIMBLE	06-08	553

Texas Public Schools and Charters, Directory, April 2020

County district, region, school	Mailing address and phone number	Cnty. dist. number	Sch. no.	County and district superintendents, principals	Grades	2018-19 enrollment
AMELIA EL	(409) 617-6000		101	DEMETRIS HAYNES	EE-05	710
CALDWELL EL	(409) 617-6025		104	ENEMENCIO GOMEZ	EE KG-05	621
CURTIS EL	(409) 617-6050		105	GLENETTA HENLEY	EE KG-05	588
FLETCHER EL	(409) 617-6100		110	ANITA FRANK	EE-05	477
GUESS EL	(409) 617-6125		112	SYLVIA JENKINS	EE KG-05	567
REGINA HOWELL EL	(409) 617-6190		118	KIMBERLY JANEUX	EE-05	732
HOMER DR EL	(409) 617-6225		123	DR BELINDA GEORGE	EE-05	654
PIETZSCH/MAC ARTHUR EL	(409) 617-6475		125	AUDREY COLLINS	EE-05	880
DISHMAN EL	(409) 617-6250		126	MELLOW TATMON	EE-05	577
BLANCHETTE EL	(409) 617-6300		127	BARBARA HARDEMAN	PK-05	610
MARTIN EL	(409) 617-6425		128	TAMARA LONG	EE KG-05	622
DR MAE E JONES-CLARK EL	(409) 617-6350		129	STEPHANIE HAYES	EE KG-05	623
CHARLTON-POLLARD EL	(409) 617-6150		130	VALENCIA GREENWOOD	PK-05	492
FEHL-PRICE EL	(409) 617-6400		131	KHRISTINA GOADY	KG-05	649
BINGMAN PK	(409) 617-6200		132	CAROLYN LITTLE	EE-PK	510
LUCAS PK	(409) 617-6450		133	PARKER LANGLEY	EE-PK	332
ALTERNATIVE INSTRUCTIONAL						
O C TAYLOR CTR	(409) 617-5740		009	MICHAEL SHELTON	09-12	0
PAUL A BROWN ALTERNATIVE CENTER	(409) 617-5720		012	RAYFIELD LAVAN	09-12	86
JJAEP INSTRUCTIONAL						
JEFFERSON CO YOUTH ACAD	(409) 720-4078		011	STEVE GATEWOOD	05-12	8
DAEP INSTRUCTIONAL						
PATHWAYS LEARNING CTR	(409) 617-5700		006	CHARLES COLVIN	06-12	70
BEAUMONT NEW EL DAEP	(409) 617-5000		134	TARA CHAVIS	KG-05	2
SABINE PASS ISD 05						
	P O BOX 1148 SABINE PASS 77655-1148 PHONE - (409) 971-2321 FAX - (409) 971-2120	123-913		KRISTI ROCHELLE HEID		371
REGULAR INSTRUCTIONAL						
SABINE PASS SCHOOL	(409) 971-2321		001	TROY GRAGG	EE-12	371
SABINE PASS SCHOOL	(409) 971-2321		001	ANDREW BATES	EE-12	371
JJAEP INSTRUCTIONAL						
JEFFERSON CO J J A E P	(409) 971-2321		002	ANDREW BATES	04-12	0
HAMSHIRE-FANNETT ISD 05						
	P O BOX 223 HAMSHIRE 77622-0223 PHONE - (409) 243-2133 ext:110 FAX - (409) 243-3437	123-914		DWAIN KEITH AUGUSTINE		1934
REGULAR INSTRUCTIONAL						
HAMSHIRE-FANNETT H S	(409) 243-2512		001	DR PAUL SHIPMAN	09-12	557
HAMSHIRE-FANNETT MIDDLE	(409) 794-2361		041	DR CYNTHIA JACKSON	06-08	306
HAMSHIRE-FANNETT EL	(409) 794-1412		101	BYRON MILLER	EE-03	608
HAMSHIRE-FANNETT INT	(409) 794-1558 ext:1558		102	MARLA GILMORE	04-05	463
JJAEP INSTRUCTIONAL						
JEFFERSON CO J J A E P	(409) 720-4024		002	STEVE GATEWOOD	06-12	0
124 JIM HOGG COUNTY						
124						
JIM HOGG COUNTY ISD 01						
	P O BOX 880 HEBBRONVILLE 78361-3025 PHONE - (361) 527-3203 ext:1 FAX - (361) 527-4928	124-901		DR SUSANA P GARZA		1156
REGULAR INSTRUCTIONAL						
HEBBRONVILLE H S	(361) 527-3203 ext:2200		001	JOANN VALDERAS	09-12	314
HEBBRONVILLE J H	(361) 527-3203 ext:2300		041	ANNA H CANALES	06-08	275
HEBBRONVILLE EL	(361) 527-3203 ext:2150		101	LEONOR C HERNANDEZ	EE-05	567
125 JIM WELLS COUNTY						
125						
ALICE ISD 02						
	#2 COYOTE TRL ALICE 78332-4140 PHONE - (361) 664-0981 FAX - (361) 660-2113	125-901		DR CARL SCARBROUGH		4940
REGULAR INSTRUCTIONAL						
ALICE H S	(361) 664-0126		001	DR CIDONIO CANTU	09-12	1290
DUBOSE INT	(361) 664-7512		041	LORIE ORTA	05-06	416
MEMORIAL INT	(361) 660-2080		042	CRISTINA LOPEZ	05-06	371
ADAMS MIDDLE	(361) 660-2055		043	DR JUDY HOLMGREEN	07-08	761
HILLCREST EL	(361) 660-2095		101	ELISA CARTER	EE-04	312
NOONAN EL	(361) 664-7591		104	MONICA MORALES-GARCIA	EE-04	491
SAENZ EL	(361) 664-4981		105	MARINA GARZA	EE-04	544
SALAZAR EL	(361) 664-6263		106	VANESSA SNYDER	EE-04	283
SCHALLERT EL	(361) 664-6361		107	DEBBIE GUERRA	EE-04	472
GARCIA EARLY CHILDHOOD CENTER	(361) 660-2095		112		PK	0
BEN BOLT-PALITO BLANCO ISD 02						
	P O BOX 547 BEN BOLT 78342-0547 PHONE - (361) 664-9904 FAX - (361) 668-0446	125-902		DR MIKE BARRERA		515
REGULAR INSTRUCTIONAL						
BEN BOLT-PALITO BLANCO H S	(361) 664-9822		001	AGUSTINE BARRERA	07-12	257
BEN BOLT-PALITO BLANCO EL	(361) 664-9568		101	GLORIA HAMILL	PK-06	258
ORANGE GROVE ISD 02						
	P O BOX 534	125-903		DR RANDY HOYER		1820

Texas Public Schools and Charters, Directory, April 2020

County district, region, school	Mailing address and phone number	Cnty. dist. number	Sch. no.	County and district superintendents, principals	Grades	2018-19 enrollment
REGULAR INSTRUCTIONAL	ORANGE GROVE 78372-0534 PHONE - (361) 384-2495 ext:110 FAX - (361) 384-2148					
ORANGE GROVE H S	(361) 384-2330 ext:1500		001	GILDARDO SALAZAR	09-12	517
ORANGE GROVE H S	(361) 384-2330 ext:1500		001	DIANA AGUILAR	09-12	517
ORANGE GROVE H S	(361) 384-2330 ext:1500		001	CARLOS FLORES	09-12	517
ORANGE GROVE J H	(361) 384-2323 ext:1400		041	PAUL MATHIS	06-08	440
ORANGE GROVE J H	(361) 384-2323 ext:1400		041	KENNETH DYKES	06-08	440
ORANGE GROVE PRI	(361) 384-2316 ext:1200		101	HERLINDA PEREZ	EE-01	339
ORANGE GROVE EL	(361) 384-9358 ext:1301		103	JASIMINE DOMINGUEZ	02-05	269
ORANGE GROVE EL	(361) 384-9358 ext:1301		103	JEANNE BRIDGES	02-05	269
PREMONT ISD 02	P O BOX 530 PREMONT 78375-0530 PHONE - (361) 348-3915 ext:200 FAX - (361) 348-2882	125-905		STEVE VANMATRE		617
REGULAR INSTRUCTIONAL						
PREMONT COLLEGIATE H S	(361) 348-3915 ext:2300		001	MICHAEL GONZALEZ	06-12	313
PREMONT COLLEGIATE H S	(361) 348-3915 ext:2300		001	CLAUDETTE GARCIA	06-12	313
PREMONT ERNEST H SINGLETON EARLY COLLEGE ACADEMY	(361) 348-3915 ext:2100		101	JOEL TREVINO	EE-05	304
LA GLORIA ISD 02	182 E COUNTY RD 401 FALFURRIAS 78355-9712 PHONE - (361) 325-2330 FAX - (361) 325-2533	125-906		DAVID BRASWELL		123
REGULAR INSTRUCTIONAL						
LA GLORIA EL	(361) 325-2330		101	DAVID BRASWELL	EE-06	123
126 JOHNSON COUNTY		126				
KAUFFMAN LEADERSHIP ACADEMY 11	314 W WILSON ST CLEBURNE 76033 PHONE - (682) 459-2800 FAX - (682) 459-2804	126-801		DR THERESA KAUFFMAN		105
CHARTER/ALTERNATIVE INSTRUCTIONAL						
KAUFFMAN LEADERSHIP ACADEMY	(682) 459-2800		001	CHRIS DUKE	05-12	105
ALVARADO ISD 11	P O BOX 387 ALVARADO 76009 PHONE - (817) 783-6800 FAX - (817) 783-3844	126-901		DR KENNETH ESTES II		3635
REGULAR INSTRUCTIONAL						
ALVARADO H S	(817) 783-6940		001	CHRIS MAGEE	09-12	1105
ALVARADO J H	(817) 783-6840		041	MELODY BROOKS	07-08	584
ALVARADO EL-SOUTH	(817) 783-6880		101	KARLA MOORE	EE-03	353
ALVARADO EL-NORTH	(817) 783-6863		102	LOUANNE STEVENS	EE-03	372
LILLIAN EL	(817) 783-6815		103	RICKY LEWIS	EE-03	364
ALVARADO INT	(817) 783-6825		104	KIM GRANT	04-06	857
JJAEP INSTRUCTIONAL						
JUVENILE JUSTICE ALTERNATIVE	(817) 783-6800		003		06-12	0
BURLESON ISD 11	1160 S W WILSHIRE BLVD BURLESON 76028-5719 PHONE - (817) 245-1000 FAX - (817) 447-5737	126-902		DR BRET JIMERSON		12447
REGULAR INSTRUCTIONAL						
BURLESON H S	(817) 245-0000		001	WAYNE LEEK	09-12	1692
BURLESON CENTENNIAL H S	(817) 245-0250		006	IKIE HOLDER	09-12	1808
BURLESON COLLEGIATE H S	(817) 245-1600		007	REXANNE HIGGINS	09-12	199
REALM	(817) 245-1700		008	DR JIM CALVIN	05-11	0
HUGHES MIDDLE	(817) 245-0600		041	DENA SCHIMMING	05-08	1065
NICK KERR MIDDLE	(817) 245-0750		042	KALEE MARIE MCMULLEN	05-08	1311
STEAM MIDDLE	(817) 245-1500		043	CHRISTOPHER CHAPPOTIN	06-08	592
ACADEMY AT NOLA DUNN	(817) 245-3300		101	LINDSEY M BYRO	EE KG-05	706
FRAZIER EL	(817) 245-3000		102	TRICIA LYDAY	EE-05	551
MOUND EL	(817) 245-3100		103	MARLA BENNETT	EE-05	434
NORWOOD EL	(817) 245-3400		104	CHRISTY L STRAYHORN	EE-05	432
JACK TAYLOR EL	(817) 245-3200		105	ANA KETCHAM	EE-05	464
WILLIAM STRIBLING EL	(817) 245-3500		107	REBEKAH HINKLE	EE KG-05	550
RICHARD BRANSOM EL	(817) 245-3600		108	ROBERT VALENTINE	EE KG-05	583
JUDY HAJEK EL	(817) 245-3700		109	LUCRETIA BASHAM	EE-05	639
ANN BROCK EL AT OAK GROVE	(817) 245-3800		110	KIMBERLY A KIMBERLING	EE-05	672
IRENE CLINKSCALE EL	(817) 245-3900		111	LAURI ALLEN	EE KG-05	676
ALTERNATIVE INSTRUCTIONAL						
CROSSROADS H S	(817) 245-0500		003	MARCUS CANONICO	09-12	72
JJAEP INSTRUCTIONAL						
JOHNSON COUNTY JJAEP	(817) 245-1000		004	COBY KIRKPATRICK	05-12	1
TARRANT COUNTY J J A E P	(817) 735-8220		005	COBY KIRKPATRICK	04-12	0
CLEBURNE ISD 11	505 N RIDGEWAY STE 100 CLEBURNE 76033-5118 PHONE - (817) 202-1100 FAX - (817) 202-1468	126-903		DR KYLE HEATH		6684
REGULAR INSTRUCTIONAL						
CLEBURNE H S	(817) 202-1200		001	BEN RENNER	09-12	1738

Texas Public Schools and Charters, Directory, April 2020

County district, region, school	Mailing address and phone number	Cnty. dist. number	Sch. no.	County and district superintendents, principals	Grades	2018-19 enrollment
LOWELL SMITH JR MIDDLE	(817) 202-1500		041	AMBER WHITE	06-08	831
ADAMS EL	(817) 202-2000		101	DAWN HITT	EE-05	409
COLEMAN EL	(817) 202-2030		102	MARLA ROTH	EE-05	546
MARTI EL	(817) 202-1650		103	MARY BOEDEKER	EE-05	467
IRVING EL	(817) 202-2100		104	SHERQUEENA JACKSON	EE-05	502
AD WHEAT MIDDLE	(817) 202-1300		107	SUZANNE KEESEE	06-08	724
GERARD EL	(817) 202-2130		108	TRACY WHITE	EE-05	508
COOKE EL	(817) 202-2060		109	JACOB WALKER	EE-05	554
SANTA FE EL	(817) 202-2300		111	SABINA LANDEROS	EE-05	356
ALTERNATIVE INSTRUCTIONAL						
TEAM SCH	(817) 202-2160		002	GEORGANN STORM	09-12	48
JJAEP INSTRUCTIONAL						
J J A E P	(817) 202-1100		004		06-12	1
GRANDVIEW ISD 11	P O BOX 310 GRANDVIEW 76050-0310 PHONE - (817) 866-4500 FAX - (817) 866-3351	126-904		JOE EDWARD PERRIN		1274
REGULAR INSTRUCTIONAL						
GRANDVIEW H S	(817) 866-4520		001	KIRBY BASHAM	09-12	379
GRANDVIEW J H	(817) 866-4660		041	JEFF HUDSON	06-08	306
GRANDVIEW EL	(817) 866-4600		102	KATHRINE STEWART	EE-05	589
JJAEP INSTRUCTIONAL						
GRANDVIEW ISD JJAEP	(817) 866-4520		003		07-12	0
JOSHUA ISD 11	P O BOX 40 JOSHUA 76058-0040 PHONE - (817) 202-2500 ext:101 FAX - (817) 641-2738	126-905		FRAN MAREK		5585
REGULAR INSTRUCTIONAL						
JOSHUA H S	(817) 202-2500 ext:1101		001	CELESTE NEAL	09-12	1108
JOSHUA H S NINTH GRADE CAMPUS	(817) 202-2500 ext:1300		003	KENNETH BODINE	09	408
R C LOFLIN MIDDLE	(817) 202-2500 ext:1400		041	DAMON PATTERSON	06-08	736
TOM AND NITA NICHOLS MIDDLE	(817) 202-2500 ext:2100		043	BRIAN ROSATELLI	06-08	613
H D STAPLES EL	(817) 202-2500 ext:1900		101	TOBY COX	EE-05	482
A G ELDER EL	(817) 202-2500 ext:1600		103	DEBRA BRAKEL	EE-05	556
NORTH JOSHUA EL	(817) 202-2500 ext:1700		104	TAMMY WATTS	EE-05	571
PLUM CREEK EL	(817) 202-2500 ext:1800		105	SHELLY GREEN	EE-05	480
CADDO GROVE EL	(817) 202-2500 ext:1500		106	JULIE ROHLDER	EE-05	601
ALTERNATIVE INSTRUCTIONAL						
NEW HORIZON H S	(817) 202-2500 ext:1300		002	KENNETH BODINE	09-12	49
JJAEP INSTRUCTIONAL						
JOHNSON COUNTY J J A E P	(817) 556-6070		042	CRISTY MALOTT	06-12	1
KEENE ISD 11	P O BOX 656 KEENE 76059-0656 PHONE - (817) 774-5201 FAX - (817) 774-5400	126-906		RICHARD WILLIAM STEPHENS		1074
REGULAR INSTRUCTIONAL						
KEENE H S	(817) 774-5225		001	CHRIS TAYLOR	09-12	342
KEENE J H	(817) 774-5311		041	JAMIE INGRAM	06-08	241
KEENE EL	(817) 774-5323		101	KELLY TURNAGE	EE-05	484
ALTERNATIVE INSTRUCTIONAL						
ALTER LEARNING CTR	(817) 774-5226		002	TED ONEIL	09-12	7
JJAEP INSTRUCTIONAL						
KEENE JJAEP	(817) 774-5202		003		06-12	0
RIO VISTA ISD 11	P O BOX 369 RIO VISTA 76093-0369 PHONE - (817) 760-0111 ext:122 FAX - (469) 405-1194	126-907		TONY MARTIN		755
REGULAR INSTRUCTIONAL						
RIO VISTA H S	(817) 460-0767 ext:2241		001	CHARLES MIMS	09-12	237
RIO VISTA MIDDLE	(817) 760-0766 ext:4238		041	BRENT BATCH	06-08	163
RIO VISTA EL	(817) 760-0762 ext:5248		101	JAYLYNN CAUTHEN	EE-05	355
JJAEP INSTRUCTIONAL						
RIO VISTA ISD JJAEP	(817) 556-6070		003	CHRISTY MALOTT	07-12	0
VENUS ISD 11	P O BOX 364 VENUS 76084-0364 PHONE - (972) 366-3448 FAX - (972) 366-2141	126-908		JAMES HOPPER		2203
REGULAR INSTRUCTIONAL						
VENUS H S	(972) 366-8815		001	KAREN WOODWORTH	09-12	580
VENUS MIDDLE	(972) 366-3358		041	KIMBERLY BUCK	06-08	555
VENUS EL	(972) 366-3748		101	LORI BOX	02-05	656
VENUS PRI	(972) 366-3268		102	STEVEN NAZWORTH	EE-01	412
JJAEP INSTRUCTIONAL						
JUVENILE JUSTICE ALTERNATIVE ED PROGRAM/VENUS	(972) 366-3448		005		07-12	0
GODLEY ISD 11	313 N PEARSON GODLEY 76044 PHONE - (817) 592-4300 FAX - (817) 592-4268	126-911		RICH DEAR		2181
REGULAR INSTRUCTIONAL						
GODLEY H S	(817) 592-4320		001	KURTIS FLOOD	09-12	570

Texas Public Schools and Charters, Directory, April 2020

County district, region, school	Mailing address and phone number	Cnty. dist. number	Sch. no.	County and district superintendents, principals	Grades	2018-19 enrollment
GODLEY MIDDLE	(817) 592-4340		041	LEIGH BROWN	07-08	332
GODLEY INT	(817) 592-4380		042	MELISSA BLOCK	02-06	829
GODLEY EL	(817) 592-4410		101	KERI GRIMSLEY	EE-01	432
ALTERNATIVE INSTRUCTIONAL						
GODLEY LINKS ACADEMY	(817) 592-4207		004	MICHELLE SVEUM	07-12	18
JCSSA	(817) 868-3950 ext:226		005	ANGELA GONZALEZ	01-12	0
JJAEP INSTRUCTIONAL						
GODLEY JJAEP	(817) 556-6070		003		03-12	0
127 JONES COUNTY		127				
ANSON ISD 14	1431 COMMERCIAL AVE ANSON 79501-5207 PHONE - (325) 823-3671 FAX - (325) 823-4444	127-901		JAY M BACCUS		749
REGULAR INSTRUCTIONAL						
ANSON H S	(325) 823-2404		001	REGINA OVERBY	09-12	208
ANSON MIDDLE	(325) 823-2771		041	DAVID HAGLER	06-08	168
ANSON EL	(325) 823-3361		101	AMY MCINTIRE	EE-05	373
HAMLIN COLLEGIATE ISD 14	P O BOX 338 HAMLIN 79520-0338 PHONE - (325) 576-2722 FAX - (325) 576-2152	127-903		DR RANDY BURKS		395
REGULAR INSTRUCTIONAL						
HAMLIN COLLEGIATE H S	(325) 576-3624		001	MATT POND	07-12	161
HAMLIN COLLEGIATE EL	(325) 576-3191		102	MICHELLE JONES	EE-06	234
HAWLEY ISD 14	P O BOX 440 HAWLEY 79525-0440 PHONE - (325) 537-2214 ext:102 FAX - (325) 537-2265	127-904		DR CASSIDY DEANN MCBRAYE		784
REGULAR INSTRUCTIONAL						
HAWLEY H S	(325) 537-2722 ext:137		001	NIKKI GRISHAM	09-12	212
HAWLEY MIDDLE	(325) 537-2070 ext:141		041	CHAD HOFFMAN	06-08	194
HAWLEY EL	(325) 537-2721 ext:118		101	LAURIE FLORENCE	EE-05	378
LUEDERS-AVOCA ISD 14	334 VANDEVENTER ST LUEDERS 79533-1148 PHONE - (325) 228-4211 FAX - (325) 228-4513	127-905		BOB SPIKES		107
REGULAR INSTRUCTIONAL						
LUEDERS-AVOCA H S	(325) 773-2785		001	ROBERT CUMMINGS	09-12	37
LUEDERS-AVOCA EL/J H	(325) 228-4211		101	KRISTINA GASPAR	EE-08	70
STAMFORD ISD 14	507 S ORIENT ST STAMFORD 79553-5701 PHONE - (325) 773-2705 FAX - (325) 773-5684	127-906		WILL BREWER		647
REGULAR INSTRUCTIONAL						
STAMFORD H S	(325) 773-2701		001	CHASE SEELKE	09-12	182
STAMFORD MIDDLE	(325) 773-2651		041	TORREY PRICE	06-08	164
OLIVER EL	(325) 773-5713		101	KYLE CHAMBERS	EE-05	301
128 KARNES COUNTY		128				
KARNES CITY ISD 03	404 N HWY 123 KARNES CITY 78118-3016 PHONE - (830) 780-2321 ext:200 FAX - (830) 780-3823	128-901		HECTOR MADRIGAL		1125
REGULAR INSTRUCTIONAL						
KARNES CITY H S	(830) 780-2321 ext:362		001	ANTHONY ANNIS	09-12	334
KARNES CITY J H	(830) 780-2321 ext:400		041	THERESA MOLINA	06-08	265
ROGER E SIDES EL	(830) 780-2321 ext:562		105	JENNIFER FOSTER	02-05	303
KARNES CITY PRI	(830) 780-2321 ext:600		107	DONNA LEE DOCKERY	EE-01	216
JJAEP INSTRUCTIONAL						
KARNES CITY J J A E P	(830) 780-2321		042		04-12	0
DAEP INSTRUCTIONAL						
KCISD - DAEP	(830) 780-2321		004		KG-12	7
KENEDY ISD 03	401 F M 719 KENEDY 78119-2034 PHONE - (830) 583-4100 FAX - (830) 583-9950	128-902		DIANA UGARTE		735
REGULAR INSTRUCTIONAL						
KENEDY H S	(830) 583-4100		001	TIMOTHY CASNER	09-12	194
KENEDY MIDDLE	(830) 583-4100		041	RICHARD CARDIN	06-08	168
KENEDY EL	(830) 583-4100		104	JOYCE HOMEYER	EE-05	370
ALTERNATIVE INSTRUCTIONAL						
K ACADEMY	(830) 583-4100		002	DR RICHARD CARDIN	06-12	0
JJAEP INSTRUCTIONAL						
FISD JJAEP	(830) 393-5368		003	ARTHUR SEGUIN	KG-12	0
DAEP INSTRUCTIONAL						
FISD DAEP	(830) 393-5368		004		KG-12	3

Texas Public Schools and Charters, Directory, April 2020

County district, region, school	Mailing address and phone number	Cnty. dist. number	Sch. no.	County and district superintendents, principals	Grades	2018-19 enrollment
RUNGE ISD 03	P O BOX 158 RUNGE 78151-0158 PHONE - (830) 239-4315 ext:204 FAX - (830) 239-4816	128-903		LINDA BETTIN		256
REGULAR INSTRUCTIONAL						
RUNGE H S	(830) 239-4315 ext:204		001	BRENDA DE LA ROSA	07-12	120
RUNGE EL	(830) 239-4315 ext:204		101	BRENDA DE LA ROSA	EE-06	134
JJAEP INSTRUCTIONAL						
FLORESVILLE ALTERNATIVE CENTER CHOICE PROGRAM	(830) 780-4801		002	SUE DEPTUCH	05-12	0
DAEP INSTRUCTIONAL						
FLORESVILLE ALTERNATIVE CENTER CHOICE PROGRAM	(830) 239-4315 ext:100		003		03-12	2
FALLS CITY ISD 20	P O BOX 399 FALLS CITY 78113-0399 PHONE - (830) 254-3551 FAX - (830) 254-3354	128-904		TODD PAWELEK		363
REGULAR INSTRUCTIONAL						
FALLS CITY H S	(830) 254-3551 ext:114		001	CHRISTINE BLOCKER	07-12	167
FALLS CITY EL	(830) 254-3551		101	JESSICA RUPLE	EE-KG-06	196
FALLS CITY EL	(830) 254-3551		101	CHRISTY BLOCKER	EE-KG-06	196
JJAEP INSTRUCTIONAL						
WILSON CO J J A E P	(830) 393-5368		003		04-12	0
129 KAUFMAN COUNTY		129				
CRANDALL ISD 10	P O BOX 128 CRANDALL 75114-0128 PHONE - (972) 427-6000 ext:583 FAX - (972) 427-6036	129-901		DR WENDY ELDRIDGE		4420
REGULAR INSTRUCTIONAL						
CRANDALL H S	(972) 427-6150		001	JEANNIA DYKMAN	09-12	1201
CRANDALL MIDDLE	(972) 427-6000 ext:5603		041	AMY MCAFFEE	07-08	716
W A MARTIN EL	(972) 427-6020		101	DAVID CHRISTENSEN	EE-06	545
NOLA KATHRYN WILSON EL	(972) 427-6040		102	GINGER D SIKES	EE-06	635
BARBARA WALKER EL	(972) 427-6030		103	ABBY BAKER	EE-06	665
HOLLIS T DIETZ EL	(972) 427-6050		105	MELISSA SMITH	EE-06	621
NOBLE REED	(972) 427-6000 ext:5820		106	PAIGE HOPKINS	EE-06	0
ALTERNATIVE INSTRUCTIONAL						
CRANDALL COMPASS ACADEMY	(972) 427-6100		002	JENNIFER COWARD	09-12	37
FORNEY ISD 10	600 S BOIS D'ARC ST FORNEY 75126-9682 PHONE - (469) 762-4100 ext:101 FAX - (469) 762-4101	129-902		DR JUSTIN TERRY		11133
REGULAR INSTRUCTIONAL						
FORNEY H S	(972) 564-3890		001	DR JONATHAN CAMPBELL	09-12	1511
NORTH FORNEY H S	(469) 762-4210		003	MICHAEL JUNG	09-12	1785
WARREN MIDDLE	(469) 762-4250		041	JOSHUA GARCIA	07-08	807
BROWN MIDDLE	(469) 762-4260		042	DR PAMELIA LUTTRULL	07-08	995
JACKSON MIDDLE	(469) 762-4100		043		07-08	0
JOHNSON EL	(469) 762-4325		101	NANCY MCELROY	KG-04	592
CRISWELL EL	(469) 762-4310		102	RACHEL BONNER	KG-04	638
CLAYBON EL	(469) 762-4305		103	KRISTIE CRABTREE	KG-04	673
HENDERSON EL	(469) 762-4320		104	LAURIE BRANCH	KG-04	597
BLACKBURN EL	(469) 762-4300		105	COURTNEY PARKER	EE-04	784
CROSBY EL	(469) 762-4315		106	LESLIE RADER	KG-04	663
LEWIS EL	(469) 762-4330		107	JENNY HARSTROM	KG-04	696
RHEA INT	(469) 762-4360		108	DR BARBI DONEHO	05-06	696
SMITH INT	(469) 762-4365		109	COURTNEY RODRIGUEZ	05-06	696
RHODES IS	(469) 762-4100		110		05-06	0
GRIFFIN EL	(469) 762-4100		111		KG-04	0
WILLETT EL	(469) 762-4100		112		KG-04	0
DAEP INSTRUCTIONAL						
FORNEY LEARNING ACADEMY	(469) 762-4150		002		PK	0
KAUFMAN ISD 10	1000 S HOUSTON ST KAUFMAN 75142-2298 PHONE - (972) 932-2622 FAX - (972) 932-3325	129-903		DR LORI BLAYLOCK		4045
REGULAR INSTRUCTIONAL						
KAUFMAN H S	(972) 932-2811		001	GAVIN EASTEP	09-12	1171
NORMAN J H	(972) 932-2410		041	JEREMY MELTON	06-08	935
HELEN EDWARD EARLY CHILDHOOD CENTER	(972) 932-0800		105	MELANIE BOWERS	EE-KG	485
J W MONDAY EL	(972) 932-3513		110	KATHY ALLEN	01-05	461
J R PHILLIPS EL	(972) 932-4500		112	KARA HOLLEY	01-05	458
LUCILLE NASH EL	(972) 932-6415		114		01-05	501
ALTERNATIVE INSTRUCTIONAL						
GARY W CAMPBELL H S	(972) 932-8789		003	GARY CAMPBELL	09-12	34
KEMP ISD 10	905 S MAIN ST KEMP 75143 PHONE - (903) 498-1400 ext:600 FAX - (903) 498-1450	129-904		DR LISA A GONZALES		1663
REGULAR INSTRUCTIONAL						
KEMP H S	(903) 498-1401 ext:2002		001	JIM LAMB	09-12	459
KEMP J H	(903) 498-1402 ext:3001		041	KYLE HUTCHINGS	06-08	393

Texas Public Schools and Charters, Directory, April 2020

County district, region, school	Mailing address and phone number	Cnty. dist. number	Sch. no.	County and district superintendents, principals	Grades	2018-19 enrollment
KEMP PRI	(903) 498-5001		101	JENNIFER WELCH	EE-02	410
KEMP INT	(903) 498-1403 ext:4002		102	KIM MCDOWELL	03-05	391
ALTERNATIVE INSTRUCTIONAL						
KEMP ALTERNATIVE	(903) 498-1400 ext:7200		003	TIFFANY COX	06-12	10
MABANK ISD 10	310 E MARKET ST MABANK 75147 PHONE - (903) 880-1300 FAX - (903) 880-1303	129-905		BRADLEY KOSKELIN		3566
REGULAR INSTRUCTIONAL						
MABANK H S	(903) 880-1600		001	BRETT HAUGH	09-12	1018
MABANK J H	(903) 880-1670		041	BARBIE CONRAD	07-08	531
CENTRAL EL	(903) 880-1380		103	CHELSEA CAPEHART	EE-04	630
SOUTHSIDE EL	(903) 880-1340		104	BRANDI DYER	PK-04	438
LAKEVIEW EL	(903) 880-1360		105	MELANIE MCALLISTER	KG-04	357
MABANK INT	(903) 880-1640		106	DANIELLE WILLIAMS	05-06	592
TERRELL ISD 10	700 N CATHERINE ST TERRELL 75160-2161 PHONE - (972) 563-7504 FAX - (972) 563-1406	129-906		DR GEORGEANNE WARNOCK		4711
REGULAR INSTRUCTIONAL						
TERRELL H S	(972) 563-7525		002	JAY THOMPSON	09-12	1202
HERMAN FURLOUGH JR MIDDLE	(972) 563-7501		041	BRENDA NAVAJA	06-08	1032
W H BURNETT EL	(972) 563-1452		103	MELISSA NICHOLS	EE-PK	377
TISD CHILD & ADOLESCENT SCHOOL	(972) 551-8960		104	DWIGHT MALONE	KG-12	34
J W LONG EL	(972) 563-1448		107	MAGDA CARRERO DIAZ	KG-05	712
GILBERT WILLIE SR EL	(972) 563-1443		108	ALEXIS DENNIS	KG-05	729
DR BRUCE WOOD EL	(972) 563-3750		109	TRACIE PRITCHETT	KG-05	622
ALTERNATIVE INSTRUCTIONAL						
TERRELL ALTERNATIVE EDUCATION CENTER/PHOENIX SCH	(972) 563-6319		004	RENEE JONES	09-12	3
SCURRY-ROSSER ISD 10	10705 S STATE HWY 34 SCURRY 75158-3163 PHONE - (972) 452-8823 ext:100 FAX - (972) 452-8586	129-910		JAMES SANDERS		1054
REGULAR INSTRUCTIONAL						
SCURRY-ROSSER H S	(972) 452-8823 ext:1100		001	ADAN CASAS	09-12	316
SCURRY-ROSSER MIDDLE	(972) 452-8823 ext:1200		041	GRANT MILLER	04-08	409
SCURRY-ROSSER EL	(972) 452-8823 ext:1300		101	KANDY SHIREY	EE-03	329
130 KENDALL COUNTY		130				
MEADOWLAND CHARTER DISTRICT 20	216 E BLANCO RD STE 101 BOERNE 78006 PHONE - (830) 331-4094 FAX - (830) 331-4096	130-801		DR HARPER STEWART		123
CHARTER/ALTERNATIVE INSTRUCTIONAL						
OAKS ACADEMY	(830) 331-4094		001	DR HARPER STEWART	KG-12	82
STEPPING STONES ACADEMY	(830) 331-4094		003	JAMES A CHAVIS	01-12	4
BOERNE ISD 20	235 JOHNS RD BOERNE 78006-2023 PHONE - (830) 357-2000 FAX - (830) 357-2009	130-901		DR THOMAS PRICE		9170
REGULAR INSTRUCTIONAL						
BOERNE H S	(830) 357-2200		001	ROSS SPROUL	09-12	1136
BOERNE - SAMUEL V CHAMPION H S	(830) 357-2800		002	EDDIE ASHLEY	09-12	1739
BOERNE MIDDLE NORTH	(830) 357-3100		041	DANIEL OWEN	06-08	871
BOERNE MIDDLE SOUTH	(830) 357-3300		042	DR ANGELIA WATSON	06-08	1277
VOSS MIDDLE	(830) 357-3500		043	DR HERBERTO HINOJOSA	06-08	0
CURINGTON EL	(830) 357-4000		101	MATT MYERS	EE-05	702
FABRA EL	(830) 357-4200		102	TROY LATIOLAIS	EE-05	580
FAIR OAKS RANCH EL	(830) 357-4800		103	LAUREN K WALCH	EE-05	609
KENDALL EL	(830) 357-4600		104	MARSHAY WOLFF	EE-05	719
CIBOLO CREEK EL	(830) 357-4400		105	KRISTA NAIL	EE-05	769
VAN RAUB EL	(830) 357-4100		106	JAMIE ROBINSON	EE-05	768
HERFF EL	(830) 357-4300		107	TANYA TATE	EE-05	0
DAEP INSTRUCTIONAL						
BOERNE ALTER SCH	(830) 357-2935		203	CORY BELL	KG-12	0
COMFORT ISD 13	P O BOX 398 COMFORT 78013-0398 PHONE - (830) 995-6400 FAX - (830) 995-2236	130-902		DR TANYA MONROE		1102
REGULAR INSTRUCTIONAL						
COMFORT H S	(830) 995-6430		001	DARREN WILLIAMS	09-12	343
COMFORT MIDDLE	(830) 995-6420		041	MICHAEL COLVIN	06-08	268
COMFORT EL	(830) 995-6410		101	ANGELA WESTERFIELD	EE-05	491
131 KENEDY COUNTY		131				
KENEDY COUNTY WIDE CSD 02	P O BOX 100 SARITA 78385-0100 PHONE - (361) 294-5381	131-001		KRISTEN MICHELLE TINSLEY		64

Texas Public Schools and Charters, Directory, April 2020

County district, region, school	Mailing address and phone number	Cnty. dist. number	Sch. no.	County and district superintendents, principals	Grades	2018-19 enrollment
SARITA EL	FAX - (361) 294-5718 (361) 294-5381		103	KRISTEN MICHELLE TINSLEY	EE-06	64
132 KENT COUNTY		132				
JAYTON-GIRARD ISD 17	P O BOX 168 JAYTON 79528-0168 PHONE - (806) 237-2991 FAX - (806) 237-2670	132-902		TRIG OVERBO		152
REGULAR INSTRUCTIONAL JAYTON SCHOOLS	(806) 237-2991		001	LYLE LACKEY	EE-12	152
133 KERR COUNTY		133				
CENTER POINT ISD 20	P O BOX 377 CENTER POINT 78010-0377 PHONE - (830) 634-2171 FAX - (830) 634-2254	133-901		CODY NEWCOMB		569
REGULAR INSTRUCTIONAL CENTER POINT H S	(830) 634-2244		001	DONALD KEITH MILLS	09-12	168
CENTER POINT MIDDLE	(830) 634-2533		041	DONALD KEITH MILLS	06-08	136
CENTER POINT EL	(830) 634-2257		101	JENNIFER GEORGE	EE-05	265
ALTERNATIVE INSTRUCTIONAL NORTH STAR H S	(830) 634-2171		004	CASEY JOHNSON	06-12	0
HUNT ISD 20	P O BOX 259 HUNT 78024-0259 PHONE - (830) 238-4893 FAX - (830) 238-4691	133-902		LUCI HARMON		204
REGULAR INSTRUCTIONAL HUNT SCHOOL	(830) 238-4893		101	TAMMY BROWN	PK-08	204
KERRVILLE ISD 20	1009 BARNETT ST KERRVILLE 78028-4614 PHONE - (830) 257-2200 ext:101 FAX - (830) 257-2249	133-903		DR MARK FOUST		4957
REGULAR INSTRUCTIONAL TIVY H S	(830) 257-2212		001	SHELBY BALSER	09-12	1424
PETERSON MIDDLE	(830) 257-2204		041	TAMELA CRAWFORD	07-08	737
DANIELS EL	(830) 257-2208		101	AMY BILLEITER	KG-05	609
STARKEY EL	(830) 257-2210		102	JENNA WENTRCEK	KG-05	537
NIMITZ EL	(830) 257-2209		103	JULIE JOHNSON	KG-05	482
B T WILSON SIXTH GRADE SCHOOL	(830) 257-2207		104	TANA ALTHAUS	06	262
EARLY CHILDHOOD CENTER	(830) 257-1335		107	SUSANA ALEJANDRO	EE-PK	350
FRED H TALLY EL	(830) 257-2222		109	GENA ROBERTSON	KG-05	522
ALTERNATIVE INSTRUCTIONAL HILL COUNTRY H S	(830) 257-2232		105	STEVE SCHWARZ	09-12	34
DAEP INSTRUCTIONAL KERRVILLE DISCIPLINARY ALTERNATIVE SCHOOL	(830) 257-2232		003	STEVE SCHWARZ	05-12	0
INGRAM ISD 20	510 COLLEGE ST INGRAM 78025-4100 PHONE - (830) 367-5517 FAX - (830) 367-4869	133-904		DR ROBERT TEMPLETON		1168
REGULAR INSTRUCTIONAL INGRAM TOM MOORE H S	(830) 367-4111		001	JUSTIN CRITTENDEN	09-12	327
INGRAM MIDDLE	(830) 367-4111 ext:200		042	KARENROSE VELA	06-08	273
INGRAM EL	(830) 367-5751		101	DONNA JENSCHKE	EE-05	568
DIVIDE ISD 20	120 DIVIDE SCHOOL RD MOUNTAIN HOME 78058 PHONE - (830) 640-3322 FAX - (830) 640-3323	133-905		WILLIAM BACON		21
REGULAR INSTRUCTIONAL DIVIDE EL	(830) 640-3322		101	BILL BACON	PK-06	21
134 KIMBLE COUNTY		134				
JUNCTION ISD 15	1700 COLLEGE ST JUNCTION 76849-4508 PHONE - (325) 446-3537 ext:223 FAX - (325) 446-4413	134-901		MIKE CARTER		605
REGULAR INSTRUCTIONAL JUNCTION H S	(325) 446-3326		001	DANA DAVIS	09-12	173
JUNCTION MIDDLE	(325) 446-2464		041	JOE JONES	06-08	136
JUNCTION EL	(325) 446-2055		101	JURAHÉE SILVERS	EE-05	296
135 KING COUNTY		135				
GUTHRIE CSD 17	P O BOX 70 GUTHRIE 79236-0070 PHONE - (806) 596-4466 FAX - (806) 596-4519	135-001		JODIE REEL		106
GUTHRIE SCHOOL	(806) 596-4466		001	LYNN HILL	PK-12	106

Texas Public Schools and Charters, Directory, April 2020

County district, region, school	Mailing address and phone number	Cnty. dist. number	Sch. no.	County and district superintendents, principals	Grades	2018-19 enrollment
136 KINNEY COUNTY		136				
BRACKETT ISD 20	P O BOX 586 BRACKETTVILLE 78832-0586 PHONE - (830) 563-2491 ext:100 FAX - (830) 563-9264	136-901		DR GUILLERMO MANCHA		560
REGULAR INSTRUCTIONAL						
BRACKETT H S	(830) 563-2480		001	CHRISTY PRICE	09-12	169
BRACKETT J H	(830) 563-2480		041	CHRISTY PRICE	06-08	133
JONES ELEMENTARY/INTERMEDIATE SCHOOL	(830) 563-2492		101	DR TONYA SENNE	EE-05	258
137 KLEBERG COUNTY		137				
KINGSVILLE ISD 02	P O BOX 871 KINGSVILLE 78364-0871 PHONE - (361) 592-3387 ext:811 FAX - (361) 595-7805	137-901		KAMARA ADAMS		3316
REGULAR INSTRUCTIONAL						
H M KING H S	(361) 595-8600		001	GREG MIHLER	09-12	960
GILLETT INT	(361) 595-8200		041	BELINDA GAMEZ	05-06	453
MEMORIAL MIDDLE	(361) 595-8675		042	DR ALYS K WILLIAMS	07-08	404
HARVEY EL	(361) 592-4327		105	ODE MORENO	EE-04	441
KLEBERG EL	(361) 592-2615		106	NORMA MANCIAS-PRADO	PK-04	313
HARREL EL	(361) 592-9305		109	DR JOHN ALBERT TREVINO	EE-04	300
PEREZ EL	(361) 592-8511		110	ANALEASE TENNYSON	EE-04	445
ALTERNATIVE INSTRUCTIONAL						
POGUE OPTIONS ALTERNATIVE ACADEMY	(361) 595-8670		005		09-12	0
HOMEBOUND	(361) 592-3387		111		EE-12	0
RICARDO ISD 02	138 W CR 2160 KINGSVILLE 78363-9708 PHONE - (361) 592-6465 ext:900 FAX - (361) 592-3101	137-902		DR MARIA T CANALES		689
REGULAR INSTRUCTIONAL						
RICARDO MIDDLE	(361) 592-6465 ext:914		041	GINA VILCHES	05-08	256
RICARDO EL	(361) 592-6465 ext:912		101	DR MARCIA BRASWELL	EE-04	433
RIVIERA ISD 02	203 SEAHAWK DR RIVIERA 78379-3500 PHONE - (361) 296-3101 ext:3 FAX - (361) 296-3108	137-903		KAREN UNTERBRINK		444
REGULAR INSTRUCTIONAL						
KAUFER H S	(361) 296-3101		001	PATRICIA THORNTON	07-12	248
NANNY EL	(361) 296-3101		101	TARRAH DOBSON	EE-06	196
SANTA GERTRUDIS ISD 02	P O BOX 592 KING RANCH KINGSVILLE 78364-0592 PHONE - (361) 384-5087 ext:100 FAX - (361) 592-7736	137-904		DR VERONICA ALFARO		804
REGULAR INSTRUCTIONAL						
SANTA GERTRUDIS ACADEMY H S	(361) 384-5041		001	DR JOHNNY SANDOVAL	09-12	355
SANTA GERTRUDIS SCHOOL	(361) 384-5046		101	FATIMA D GARCIA	PK-08	449
138 KNOX COUNTY		138				
KNOX CITY O'BRIEN CISD 09	606 E MAIN ST KNOX CITY 79529-2226 PHONE - (940) 657-3521 FAX - (940) 657-3379	138-902		COLIN L HOWETH		269
REGULAR INSTRUCTIONAL						
KNOX CITY SCHOOL	(940) 657-3565		001	MARSHA QUADE	EE-12	82
KNOX CITY SCHOOL	(940) 657-3565		001	MARK TUCKER	EE-12	82
KNOX CITY SCHOOL	(940) 657-3565		001	GLEN HILL	EE-12	82
MUNDAY CISD 09	P O BOX 300 MUNDAY 76371-0300 PHONE - (940) 422-4321 FAX - (940) 422-5331	138-903		TROY PARTON		392
REGULAR INSTRUCTIONAL						
MUNDAY SECONDARY	(940) 422-4321 ext:2		001	BRENT DRURY	07-12	126
MUNDAY EL	(940) 422-4321 ext:4		101	KRISTI BUFKIN	EE-06	266
BENJAMIN ISD 09	P O BOX 166 BENJAMIN 79505-0166 PHONE - (940) 459-2231 FAX - (940) 459-2007	138-904		GORDON N THOMAS		118
REGULAR INSTRUCTIONAL						
BENJAMIN SCHOOL	(940) 459-2231		001	GORDON THOMAS	PK-12	118
139 LAMAR COUNTY		139				
CHISUM ISD 08	3250 S CHURCH ST PARIS 75462-8909	139-905		RONALD CHALAIRE		944

Texas Public Schools and Charters, Directory, April 2020

County district, region, school	Mailing address and phone number	Cnty. dist. number	Sch. no.	County and district superintendents, principals	Grades	2018-19 enrollment
REGULAR INSTRUCTIONAL	PHONE - (903) 737-2830 FAX - (903) 737-2831					
CHISUM H S	(903) 737-2800		001	JOEL HUDSON	09-12	277
CHISUM H S	(903) 737-2800		001	CLINT MILLER	09-12	277
CHISUM MIDDLE	(903) 737-2806		041	AARON BRIDGES	06-08	208
CHISUM EL	(903) 737-2820		101	LORI KELLEY	EE-05	459
CHISUM EL	(903) 737-2820		101	WENDY RUTHART	EE-05	459
PARIS ISD 08	1920 CLARKSVILLE PARIS 75460 PHONE - (903) 737-7473 FAX - (903) 737-7484	139-909		PAUL JONES		3813
REGULAR INSTRUCTIONAL						
PARIS H S	(903) 737-7400		002	CHRIS VAUGHN	09-12	844
PARIS J H	(903) 737-7434		042	KRISTI CALLIHAN	07-08	543
GIVENS EARLY CHILDHOOD CENTER	(903) 737-7466		105	SHEILA ENSEY	EE-PK	153
JUSTISS EL	(903) 737-7458		108	RENEE ELMORE	KG-04	559
AIKIN EL	(903) 737-7443		109	KIMBERLY DONNAN	KG-04	895
LAMAR COUNTY HEAD START	(903) 737-7469		111	EVA WILLIAMS	EE-PK	193
CROCKETT INT	(903) 737-7450		112	BROCK BLASSINGAME	05-06	589
ALTERNATIVE INSTRUCTIONAL						
TRAVIS H S OF CHOICE	(903) 737-7560		008	STEPHEN LONG	09-12	37
NORTH LAMAR ISD 08	3130 N MAIN PARIS 75460 PHONE - (903) 737-2000 FAX - (903) 669-0129	139-911		KELLI STEWART		2456
REGULAR INSTRUCTIONAL						
NORTH LAMAR H S	(903) 737-2011		002	CLAYTON SCARBOROUGH	09-12	762
FRANK STONE MIDDLE	(903) 737-2041		042	LINDSEY MILLER	06-08	585
W L HIGGINS EL	(903) 737-2081		101	LORI MALONE	EE-01	308
AARON PARKER EL	(903) 732-3066		102	KRISTIN HUGHES	PK-05	216
CECIL EVERETT EL	(903) 737-2061		103	LORA SANDERS	02-03	274
BAILEY INT	(903) 737-7971		104	ANGELA COMPTON	04-05	311
DAEP INSTRUCTIONAL						
LAMAR DELTA ALTER	(903) 737-7963		003		09-12	0
PRAIRILAND ISD 08	466 FM 196 S PATTONVILLE 75468-9801 PHONE - (903) 652-6476 FAX - (903) 652-3738	139-912		JEFF BALLARD		1146
REGULAR INSTRUCTIONAL						
PRAIRILAND H S	(903) 652-5681		001	JASON HOSTETLER	09-12	319
PRAIRILAND J H	(903) 652-5681		041	BRAD BASSANO	06-08	262
BLOSSOM EL	(903) 982-5230		101	LESLIE MARTIN	EE-05	420
DEPORT EL	(903) 652-3325		102	LANNY MATHEWS	EE-05	145
140 LAMB COUNTY		140				
AMHERST ISD 17	P O BOX 248 AMHERST 79312-0248 PHONE - (806) 246-3221 FAX - (806) 246-3494	140-901		JOEL WADE RODGERS		142
REGULAR INSTRUCTIONAL						
AMHERST SCHOOL	(806) 246-3221		001	JOSE GONZALES	EE-12	142
ALTERNATIVE INSTRUCTIONAL						
P E P	(806) 933-4499		002	JUDY WILLIAMS	09-12	0
LITTLEFIELD ISD 17	1207 E 14TH ST LITTLEFIELD 79339-4207 PHONE - (806) 385-3844 FAX - (806) 385-4195	140-904		ROBERT DILLARD		1355
REGULAR INSTRUCTIONAL						
LITTLEFIELD H S	(806) 385-5683		001	MICHAEL READ	09-12	373
LITTLEFIELD J H	(806) 385-3922		041	MITCHELL MCNEESE	06-08	302
LITTLEFIELD EL	(806) 385-6217		102	TOM WHISTLER	03-05	303
LITTLEFIELD PRI	(806) 385-4551		103	JAN RICHARDS	EE-02	377
OLTON ISD 17	P O BOX 388 OLTON 79064-0388 PHONE - (806) 285-2641 ext:221 FAX - (806) 285-2724	140-905		KEVIN MCCASLAND		591
REGULAR INSTRUCTIONAL						
OLTON H S	(806) 285-2691 ext:226		002	GREGGORY AMMONS	09-12	191
OLTON J H	(806) 285-2681 ext:236		041	BRIAN HUNT	06-08	128
HP WEBB EL	(806) 285-2657 ext:240		102	STACIE RAMAGE	EE-05	272
SPRINGLAKE-EARTH ISD 17	P O BOX 130 EARTH 79031-0130 PHONE - (806) 257-3310 FAX - (806) 257-3927	140-907		DR DENVER CRUM		351
REGULAR INSTRUCTIONAL						
SPRINGLAKE-EARTH H S	(806) 257-3819		001	CINDY FURR	08-12	109
SPRINGLAKE-EARTH ELEM/MIDDLE SCHOOL	(806) 257-3863		101	BUB MCIVER	EE-07	242

Texas Public Schools and Charters, Directory, April 2020

County district, region, school	Mailing address and phone number	Cnty. dist. number	Sch. no.	County and district superintendents, principals	Grades	2018-19 enrollment
DAEP INSTRUCTIONAL SPRINGLAKE-EARTH DAEP	(806) 257-3310		002	CINDY FURR	05-12	0
SUDAN ISD 17	P O BOX 249 SUDAN 79371-0249 PHONE - (806) 227-2431 ext:111 FAX - (806) 227-2146	140-908		SCOTT MICHAEL HARRELL		475
REGULAR INSTRUCTIONAL SUDAN H S	(806) 227-2336		001	GORDON MARTIN	08-12	148
SUDAN EL	(806) 227-2173		101	DEANN WILSON	EE-07	325
ALTERNATIVE INSTRUCTIONAL P E P ALTER	(806) 227-2431		002	GORDON MARTIN	09-12	2
141 LAMPASAS COUNTY		141				
LAMPASAS ISD 12	207 W 8TH ST LAMPASAS 76550-3125 PHONE - (512) 556-6224 FAX - (512) 556-8711	141-901		DR CHANE RASCOE		3358
REGULAR INSTRUCTIONAL LAMPASAS H S	(512) 564-2310		001	JOEY MCQUEEN	09-12	995
LAMPASAS MIDDLE	(512) 556-3101		041	DANA HOLCOMB	06-08	762
KLINE WHITIS EL	(512) 556-8291		102	WES GRAHAM	EE-05	420
HANNA SPRINGS EL	(512) 556-2152		103	LINDSAY DUHON	EE KG-05	649
TAYLOR CREEK EL	(512) 564-2585		105	RENEE CUMMINGS	EE-05	532
LOMETA ISD 12	P O BOX 250 LOMETA 76853-0250 PHONE - (512) 752-3384 FAX - (512) 752-8531	141-902		DAVID FISHER		289
REGULAR INSTRUCTIONAL LOMETA SCHOOL	(512) 752-3384		001	MICHAEL SIBBERSON	EE-12	289
LOMETA SCHOOL	(512) 752-3384		001	ROBBY L MOORE	EE-12	289
ALTERNATIVE INSTRUCTIONAL LEON VALLEY			003		09-12	0
142 LA SALLE COUNTY		142				
COTULLA ISD 20	310 N MAIN ST COTULLA 78014-2153 PHONE - (830) 879-3073 FAX - (830) 879-3609	142-901		DR JACK SEALS		1347
REGULAR INSTRUCTIONAL COTULLA H S	(830) 879-2374		001	SCOTT NORRIS	09-12	375
FRANK NEWMAN MIDDLE	(830) 879-2224		041	BRENDA JIRASEK	06-08	302
RAMIREZ-BURKS EL	(830) 879-2511		102	CYNTHIA PERKINS	EE-05	558
ENCINAL EL	(956) 948-5324		104	LOUISA FRANKLIN	EE-05	112
143 LAVACA COUNTY		143				
HALLETTSVILLE ISD 03	P O BOX 368 HALLETTSVILLE 77964-0368 PHONE - (361) 798-2242 FAX - (361) 798-5902	143-901		DR JO ANN BLUDAU		1131
REGULAR INSTRUCTIONAL HALLETTSVILLE H S	(361) 798-2242 ext:300		001	DARRIN BICKHAM	09-12	364
HALLETTSVILLE J H	(361) 798-2242 ext:200		041	SOPHIE TELTSCHIK	05-08	358
HALLETTSVILLE EL	(361) 798-2242 ext:100		101	TRINA PATEK	EE-04	408
DAEP INSTRUCTIONAL G O A L S PROGRAM	(361) 293-2854		002		PK-12	1
MOULTON ISD 03	P O DRAWER C MOULTON 77975-9801 PHONE - (361) 596-4609 FAX - (361) 596-7578	143-902		MARK POOL		279
REGULAR INSTRUCTIONAL MOULTON H S	(361) 596-4691		001	JAMIE DORNAK	07-12	124
MOULTON EL	(361) 596-4605		101	APRIL SIMPER	EE-06	155
ALTERNATIVE INSTRUCTIONAL G O A L S PROGRAM			002		PK-12	0
SHINER ISD 03	P O BOX 804 SHINER 77984-0804 PHONE - (361) 594-3121 FAX - (361) 594-3925	143-903		ALEX REMSCHEL		666
REGULAR INSTRUCTIONAL SHINER H S	(361) 594-3131		001	CALEB MCCAIN	07-12	303
SHINER EL	(361) 594-3131		101	GREG MURRILE	EE-06	363
ALTERNATIVE INSTRUCTIONAL G O A L S PROGRAM	(361) 293-2854		002	BRIAN BILLSTEIN	01-12	0
VYSEHRAD ISD 03	595 COUNTY RD 182 HALLETTSVILLE 77964-5844 PHONE - (361) 798-4118 FAX - (361) 798-3131	143-904		JASON LEE APPELT		126

Texas Public Schools and Charters, Directory, April 2020

County district, region, school	Mailing address and phone number	Cnty. dist. number	Sch. no.	County and district superintendents, principals	Grades	2018-19 enrollment
REGULAR INSTRUCTIONAL VYSEHRAD EL	(361) 798-4118		101	JASON LEE APPELT	EE-08	126
SWEET HOME ISD 03	P O BOX 326 SWEET HOME 77987-0326 PHONE - (361) 293-3221 FAX - (361) 741-2499	143-905		SHANE WAGNER		143
REGULAR INSTRUCTIONAL SWEET HOME EL	(361) 293-3221		101	TRAVIS SHANE WAGNER	EE-08	143
EZZELL ISD 03	20500 FM 531 HALLETTSVILLE 77964-5474 PHONE - (361) 798-4448 FAX - (361) 798-9331	143-906		LISA BERCKENHOFF		92
REGULAR INSTRUCTIONAL EZZELL EL	(361) 798-4448		101	LISA BERCKENHOFF	PK-08	92
144 LEE COUNTY		144				
GIDDINGS ISD 13	P O BOX 389 GIDDINGS 78942-0389 PHONE - (979) 542-2854 FAX - (979) 542-9264	144-901		ROGER DEES		1871
REGULAR INSTRUCTIONAL GIDDINGS H S	(979) 542-3351		001	CHAD ROOD	09-12	591
GIDDINGS MIDDLE	(979) 542-2057		041	CHARLOTTE PENN	06-08	437
GIDDINGS EL	(979) 542-2886		101	ALISA NIEMEYER	EE-03	560
GIDDINGS INT	(979) 542-4403		103	SONDRA FLOYD	04-05	283
LEXINGTON ISD 13	8731 N HWY 77 LEXINGTON 78947 PHONE - (979) 773-2254 FAX - (979) 773-4455	144-902		DR TONYA KNOWLTON		1026
REGULAR INSTRUCTIONAL LEXINGTON H S	(979) 773-2255 ext:231		001	SARAH GARRISON	09-12	305
LEXINGTON MIDDLE	(979) 773-2255 ext:235		041	ANDRE JOHNSON	06-08	238
LEXINGTON EL	(979) 773-2525		101	BRYAN LADD	EE-05	483
DIME BOX ISD 13	P O DRAWER 157 DIME BOX 77853-0157 PHONE - (979) 884-3366 FAX - (979) 884-0106	144-903		NICHOLAS WEST		153
REGULAR INSTRUCTIONAL DIME BOX SCHOOL	(979) 884-2324		001	JAMES SMITH	EE-12	153
145 LEON COUNTY		145				
BUFFALO ISD 06	708 CEDAR CREEK RD BUFFALO 75831-0703 PHONE - (903) 322-2473 FAX - (903) 322-3091	145-901		LACY G FREEMAN		945
REGULAR INSTRUCTIONAL BUFFALO H S	(903) 322-4243		002	COREY HICKERSON	09-12	278
BUFFALO J H	(903) 322-4340		041	SUSAN SHELTON	03-08	406
BUFFALO J H	(903) 322-4340		041	GREG KENNEDY	03-08	406
BUFFALO EL	(903) 322-2473		102	TINA RAYBORN	EE-02	261
CENTERVILLE ISD 06	813 S COMMERCE CENTERVILLE 75833-0813 PHONE - (903) 536-7812 FAX - (903) 536-7148	145-902		JASON JEITZ		656
REGULAR INSTRUCTIONAL						

Texas Public Schools and Charters, Directory, April 2020

County district, region, school	Mailing address and phone number	Cnty. dist. number	Sch. no.	County and district superintendents, principals	Grades	2018-19 enrollment
REGULAR INSTRUCTIONAL	PHONE - (903) 626-1400 FAX - (903) 626-1420					
LEON H S	(903) 626-1475		002	GLENN GUDERIAN	07-12	210
LEON EL	(903) 626-1425		102	GAIL MIDDLETON	EE-06	370
146 LIBERTY COUNTY		146				
CLEVELAND ISD 04	316 E DALLAS ST CLEVELAND 77327 PHONE - (281) 592-8717 FAX - (281) 592-8283	146-901		CHRIS TROTTER		6584
REGULAR INSTRUCTIONAL						
CLEVELAND H S	(281) 592-8752		001	DR GLENN BARNES	09-12	1674
CLEVELAND MIDDLE	(281) 593-1148		041	NICK HOFFMAN	06-08	1479
NEW MIDDLE	(281) 592-8717		042		06-08	0
NORTHSIDE EL	(281) 592-4628		102	EDWARD HUSK	EE-05	754
SOUTHSIDE EL	(281) 592-0594		103	JANIE SNYDER	EE-05	1399
EASTSIDE EL	(281) 592-0125		104	REBECCA SMITH	EE-05	1200
COTTONWOOD EL	(281) 592-8717		105		PK-05	0
NEW EL	(281) 592-8717		106		PK-05	0
NEW EL	(281) 592-8717		107		PK-05	0
ALTERNATIVE INSTRUCTIONAL						
FREDERICK A DOUGLASS LEARNING ACADEMY	(281) 592-7595		004	JOHN FRITTS	09-12	36
DAEP INSTRUCTIONAL						
DISCIPLINARY ALTERNATIVE EDUCATION PROGRAM	(281) 432-0487		003	STEVEN SHERROUSE	03-12	42
DAYTON ISD 04	P O BOX 248 DAYTON 77535-0248 PHONE - (936) 258-2667 FAX - (936) 258-5616	146-902		DR JESSICA JOHNSON		5418
REGULAR INSTRUCTIONAL						
DAYTON H S	(936) 258-2510		002	GEOFF MCCRACKEN	09-12	1480
WILSON J H	(936) 258-2309		041	MATT BARNETT	06-08	1260
AUSTIN EL	(936) 258-2535		101	ATIYA WORTHAM	KG-05	930
COLBERT EL	(936) 258-2727		102	JENNIFER NARVAEZ	EE-PK	230
RICHTER EL	(936) 258-7126		103	KRISTIE KELLEY	KG-05	725
KIMMIE M BROWN EL	(936) 257-2796		105	JESSICA OTT	KG-05	783
ALTERNATIVE INSTRUCTIONAL						
FREDDA NOTTINGHAM ALTERNATIVE EDUCATION CENTER	(936) 258-2309		007	STACIE LOTT	09-12	10
DEVERS ISD 04	P O BOX 488 DEVERS 77538-0488 PHONE - (936) 549-7135 FAX - (936) 549-7595	146-903		ELIZABETH HARRIS		176
REGULAR INSTRUCTIONAL						
DEVERS JH	(936) 549-7591		041	ELIZABETH HARRIS	06-08	50
DEVERS EL	(936) 549-7591		101	ELIZABETH HARRIS	EE-05	126
ALTERNATIVE INSTRUCTIONAL						
DEVERS AEP	(936) 549-7135 ext:124		042		01-08	0
HARDIN ISD 04	P O BOX 330 HARDIN 77561-0330 PHONE - (936) 298-2112 FAX - (936) 298-9161	146-904		GERALD S NIXON		1430
REGULAR INSTRUCTIONAL						
HARDIN H S	(936) 298-2118		001	STACY TUCKER	09-12	353
HARDIN J H	(936) 298-2054		041	JENNIFER STEIN	06-08	322
HARDIN EL	(936) 298-2114		102	PAULA JACKSON	EE-05	755
HULL-DAISETTA ISD 05	P O BOX 477 DAISETTA 77533-0477 PHONE - (936) 536-6321 ext:408 FAX - (936) 536-6251	146-905		TIM BARTRAM		479
REGULAR INSTRUCTIONAL						
HULL-DAISETTA H S	(936) 536-6321 ext:4006		001	JUSTAN ANDERSON	09-12	155
HULL-DAISETTA J H	(936) 536-6321 ext:4006		041	JUSTAN ANDERSON	07-08	71
HULL-DAISETTA EL	(936) 536-6667 ext:4009		101	LACY BREEDLOVE	EE-06	253
LIBERTY ISD 05	1600 GRAND AVE LIBERTY 77575-4725 PHONE - (936) 336-7213 FAX - (936) 336-2283	146-906		DR CODY ABSHIER		2227
REGULAR INSTRUCTIONAL						
LIBERTY H S	(936) 336-6483 ext:222		001	BENICIA BENDELE	09-12	582
LIBERTY MIDDLE	(936) 336-3582 ext:4021		041	RHONDA SMITH	06-08	479
SAN JACINTO EL	(936) 336-3161		102	TOM CONNELLY	EE-01	463
LIBERTY EL	(936) 336-3603		103	STEPHANIE COX	02-05	703
TARKINGTON ISD 04	2770 FM 163 CLEVELAND 77327 PHONE - (281) 592-8781 FAX - (281) 592-3969	146-907		DR MARC KEITH		1810
REGULAR INSTRUCTIONAL						
TARKINGTON H S	(281) 592-7739		001	DANIEL BARTON	09-12	520

Texas Public Schools and Charters, Directory, April 2020

County district, region, school	Mailing address and phone number	Cnty. dist. number	Sch. no.	County and district superintendents, principals	Grades	2018-19 enrollment
TARKINGTON MIDDLE	(281) 592-7737		041	MICHAEL KELLEY	06-08	445
TARKINGTON PRI	(281) 592-7736		101	ANGIE THOMAS	EE-03	568
TARKINGTON INT	(281) 592-6134		102	CALESTA HOUSE	04-05	277
147 LIMESTONE COUNTY		147				
COOLIDGE ISD 12	P O BOX 70 COOLIDGE 76635-0070 PHONE - (254) 786-2206 ext:225 FAX - (254) 786-4835	147-901		DR ROBERT D LOWRY		309
REGULAR INSTRUCTIONAL						
COOLIDGE H S	(254) 786-4822 ext:221		001	JUSTIN COX	06-12	144
COOLIDGE EL	(254) 786-2206 ext:228		101	LACI DAWN LOWRY	EE-05	165
GROESBECK ISD 12	1202 N ELLIS GROESBECK 76642-0559 PHONE - (254) 729-4100 FAX - (254) 729-5167	147-902		DR JAMES COWLEY		1687
REGULAR INSTRUCTIONAL						
GROESBECK H S	(254) 729-4101		001	BONNIE BOMAR	09-12	446
GROESBECK MIDDLE	(254) 729-4102		042	KENNA MOODY	07-08	262
ENGE-WASHINGTON INT	(254) 729-4103		101	BETH WESTHOFF	04-06	408
H O WHITEHURST EL	(254) 729-4104		104	KIMBERLY CARTER	EE-03	567
MEXIA ISD 12	P O BOX 2000 MEXIA 76667 PHONE - (254) 562-4000 FAX - (254) 562-5508	147-903		DR LYLE DUBUS		1892
REGULAR INSTRUCTIONAL						
MEXIA H S	(254) 562-4010		002	ROBERT WHITE	09-12	505
MEXIA J H	(254) 562-4020		042	DR BRIAN BARTLETT	06-08	414
A B MCBAY EL	(254) 562-4030		103	JOSH HOLLINGSWORTH	EE-02	535
R O SIMS INT	(254) 562-4025		105	KELLI FORTNER	03-05	415
ALTERNATIVE INSTRUCTIONAL						
DEVELOPMENTAL CTR	(254) 562-4023		101	JOZETTE JENKINS	05-12	23
148 LIPSCOMB COUNTY		148				
BOOKER ISD 16	P O BOX 288 BOOKER 79005-0288 PHONE - (806) 658-4501 ext:222 FAX - (806) 658-4503	148-901		BRIAN HOLT		396
REGULAR INSTRUCTIONAL						
BOOKER JH/H S	(806) 658-4521 ext:229		001	HOWARD BARTON	06-12	186
KIRKSEY EL	(806) 658-4559 ext:240		101	KELLI CATES	EE-05	210
FOLLETT ISD 16	PO DRAWER 28 FOLLETT 79034-0028 PHONE - (806) 653-1504 ext:24 FAX - (806) 653-2036	148-902		JAMIE COPLEY		133
REGULAR INSTRUCTIONAL						
FOLLETT SCHOOL	(806) 653-2301 ext:21		001	MEGAN ROBERTSON	EE-12	133
HIGGINS ISD 16	P O BOX 218 HIGGINS 79046-0218 PHONE - (806) 852-2171 ext:110 FAX - (806) 852-3502	148-903		KRISTY WAITE		104
REGULAR INSTRUCTIONAL						
HIGGINS SCHOOL	(806) 852-2171 ext:1101		001	REBECCA SUTHERS	PK-12	104
DARROUZETT ISD 16	P O BOX 98 DARROUZETT 79024-0098 PHONE - (806) 624-2221 FAX - (806) 624-4361	148-905		DR DEIDRE PARISH		118
REGULAR INSTRUCTIONAL						
DARROUZETT SCHOOLS	(806) 624-2221		101	SCOTT MILLER	PK-12	118
DARROUZETT SCHOOLS	(806) 624-2221		101	DONAVAN FERGUSON	PK-12	118
149 LIVE OAK COUNTY		149				
GEORGE WEST ISD 02	913 HOUSTON ST GEORGE WEST 78022-3416 PHONE - (361) 449-1914 ext:100 FAX - (361) 449-1426	149-901		DR JAMES ROSEBROCK		1079
REGULAR INSTRUCTIONAL						
GEORGE WEST H S	(361) 449-1914		001	RICHARD WATERHOUSE	09-12	318
GEORGE WEST J H	(361) 449-1914		041	ASHLEY LOWE	07-08	159
GEORGE WEST EL	(361) 449-1914		101	OMAR DE LA ROSA	04-06	254
GEORGE WEST PRI	(361) 449-1914		102	CHRISTINA CORTEZ	EE-03	348
JJAEP INSTRUCTIONAL						
ATASCOSA COUNTY JJAEP	(830) 769-2925		003	JEFFREY THORNTON	07-12	0
THREE RIVERS ISD 02	351 S SCHOOL RD THREE RIVERS 78071	149-902		LESLIE JOHN DRAGON		628

Texas Public Schools and Charters, Directory, April 2020

County district, region, school	Mailing address and phone number	Cnty. dist. number	Sch. no.	County and district superintendents, principals	Grades	2018-19 enrollment
REGULAR INSTRUCTIONAL	PHONE - (361) 786-3603 ext:100 FAX - (361) 786-2555					
THREE RIVERS JR/SR H S	(361) 786-3603 ext:401		001	SANDY VILLARREAL	07-12	300
THREE RIVERS EL	(361) 786-3603 ext:201		101	CINDY MILLER	EE-06	328
150 LLANO COUNTY		150				
LLANO ISD 13	1400 OATMAN ST LLANO 78643 PHONE - (325) 247-4747 FAX - (325) 247-5623	150-901		MAC EDWARDS		1780
REGULAR INSTRUCTIONAL						
LLANO H S	(325) 248-2200		001	JENIFER NEATHERLIN	09-12	505
LLANO J H	(325) 247-4659		041	DR JENNIFER CAROPEPE	06-08	407
LLANO EL	(325) 247-5718		101	DOUG DEBORD	EE-05	401
PACKSADDLE EL	(325) 388-8129 ext:2267		102	PATRICK RYAN TURNER	EE-05	467
151 LOVING COUNTY		151				
152 LUBBOCK COUNTY		152				
TEXAS TECH UNIVERSITY K-12 17	P O BOX 42191 LUBBOCK 79409-2191 PHONE - (806) 742-7227 FAX - (806) 742-7277	152-504		DR JUSTIN LOUDER		0
TEXAS TECH H S	(806) 834-2238		001	CARI MOYE	09-12	0
TEXAS TECH MIDDLE	(806) 834-4226		041	JEFF OLDHAM	06-08	0
TEXAS TECH EL	(806) 834-4226		101	JEFF OLDHAM	KG-05	0
RISE ACADEMY 17	207 N MARTIN LUTHER KIN LUBBOCK 79403 PHONE - (806) 744-0438 FAX - (832) 201-7088	152-802		RICHARD BAUMGARTNER		300
CHARTER/REGULAR INSTRUCTIONAL						
RISE ACADEMY	(806) 744-0438		101	RICHARD BAUMGARTNER	PK-08	300
TRIUMPH PUBLIC HIGH SCHOOLS-LUBBOCK 17	P O BOX 15644 SAN ANTONIO 78212 PHONE - (210) 227-0295 FAX - (210) 227-7879	152-803		FRANCES BERRONES-JOHNSON		216
CHARTER/ALTERNATIVE INSTRUCTIONAL						
TRIUMPH PUBLIC HIGH SCHOOLS-LUBBOCK	(806) 744-0330		001	JOHN BOLTON	09-12	216
BETTY M CONDRA SCHOOL FOR EDUCATION INNOVATION 17	1921 BROADWAY ST LUBBOCK 79401 PHONE - (806) 701-4994 FAX - (800) 000-0000	152-806		MERINDA K CONDRRA		0
CHARTER/REGULAR INSTRUCTIONAL						
EL FOR EDUCATION INNOVATION	(806) 407-0878		001		KG-03	0
LUBBOCK ISD 17	1628 19TH ST LUBBOCK 79401-4895 PHONE - (806) 219-0000 FAX - (806) 766-1210	152-901		DR KATHY ROLLO		27759
REGULAR INSTRUCTIONAL						
HOMEBOUND	(806) 766-1948		009	JAMIE MARTINEZ	EE-12	57
CORONADO H S	(806) 219-1100		020	JULIA STEPHENS	09-12	2137
ESTACADO H S	(806) 219-1400		021	ANGELICA WILBANKS	09-12	754
LUBBOCK H S	(806) 219-1600		022	DOUG YOUNG	09-12	1923
MONTEREY H S	(806) 219-1900		023	LES PURKEYPILE	09-12	2134
TALKINGTON SCHOOL FOR YOUNG WOMEN LEADERS	(806) 219-2200		024	JULIE WYATT	06-12	466
ATKINS MIDDLE	(806) 219-3000		061	CHRIS HUBER	06-08	611
CAVAZOS MIDDLE	(806) 219-3200		062	MARTI MAKUTA	06-08	541
DUNBAR COLLEGE PREPARATORY ACADEMY	(806) 219-3400		063	GABE GILLESPIE	06-08	583
EVANS MIDDLE	(806) 219-3600		064	JUSTIN NEWMAN	06-08	882
HUTCHINSON MIDDLE	(806) 219-3800		065	HEIDI DYE	06-08	866
IRONS MIDDLE	(806) 219-4000		066	PHILIP RIEWE	06-08	608
MACKENZIE MIDDLE	(806) 219-4200		067	JOHN MARTINEZ	06-08	655
SLATON MIDDLE	(806) 219-4400		068	KRIS ANN BLODGETT	06-08	527
SMYLIE WILSON MIDDLE	(806) 219-4600		069	KELLY BROWNFIELD	06-08	516
BAYLESS EL	(806) 219-5000		155	BRANDI MCKINNEY	EE-05	587
BEAM EL	(806) 219-5100		156	THOMAS THOMAS	EE-05	513
BROWN EL	(806) 219-5300		159	STACI SUMNERS	EE-05	348
DUPRE EL	(806) 219-5400		160	ROBIN CONKWRIGHT	EE-05	289
GUADALUPE EL	(806) 219-5500		161	ALMA CUNNINGTUBBY	EE-05	184
HARDWICK EL	(806) 219-5600		162	KIM CALLISON	EE-05	414
HARWELL EL	(806) 219-5700		163	JORGE SANCHEZ	EE-05	480
HODGES EL	(806) 219-5800		165	ALICE JIMENEZ	EE-05	333
HONEY EL	(806) 219-5900		166	PHILLIP NEEB	EE-05	414
JACKSON EL	(806) 219-6000		168	ALMA CUNNINGTUBBY	EE-05	203
MCWHORTER EL	(806) 219-6100		169	KARLA MANN	EE-05	591
MAEDGEN EL	(806) 219-6200		170	OFELIA MENDEZ	EE-05	323
OVERTON EL	(806) 219-6300		174	ANN ARCHER	EE-05	341

Texas Public Schools and Charters, Directory, April 2020

County district, region, school	Mailing address and phone number	Cnty. dist. number	County and district superintendents,		2018-19 enrollment	
			Sch. no.	principals		Grades
PARSONS EL	(806) 219-6400		176	BONNIE BOWMAN	EE-05	457
RAMIREZ EL	(806) 219-6500		177	MELISSA HERNANDEZ	EE-05	493
RUSH EL	(806) 219-6700		178	MARY MCGANN	EE-05	362
SMITH EL	(806) 219-6800		179	GALE LATIMER	EE-05	663
STEWART EL	(806) 219-6900		180	JACI UNDERWOOD	EE-05	455
WATERS EL	(806) 219-7000		183	KAREN THORNTON	EE-05	584
WESTER EL	(806) 219-7100		184	AMY KIMBLEY	EE-05	426
WHEELOCK EL	(806) 219-7200		186	ELIZABETH BERRIDGE	EE-05	389
WHITESIDE EL	(806) 219-7300		187	BRANDI LAY	EE-05	564
WILLIAMS EL	(806) 219-7400		188	DENISE NEEB	EE-05	393
WILSON EL	(806) 219-7500		189	PAULA JANUARY	EE-05	559
WOLFFARTH EL	(806) 219-7600		190	CHRISTY GILLESPIE	EE-05	398
WRIGHT EL	(806) 219-7700		191	STACY HURST	EE-05	224
CENTENNIAL EL	(806) 219-7800		192	DAVIDA BURKS	EE-05	709
ROBERTS EL	(806) 766-7900		193	ANISSA BRISENO	EE-05	626
ALDERSON EL	(806) 219-8000		194	DRUE COLEMAN WORD	EE-05	509
MILLER EL	(806) 219-8100		195	KEVIN BOOE	EE-05	670
ERVIN EL	(806) 219-8200		196	JOSHLYN COTTON	EE-05	449
ALTERNATIVE INSTRUCTIONAL						
MATTHEWS LEARNING CENTER	(806) 216-2600		011	CAROLYN THOMPSON	06-12	183
LUBBOCK CO JUVENILE JUSTICE CTR	(806) 744-8682		017	GEORGE LOVE	03-12	56
JJAEP INSTRUCTIONAL						
LUBBOCK CO J J A E P	(806) 766-1781		015	OSCAR REYES	04-12	16
DAEP INSTRUCTIONAL						
PRIORITY INTERVENTION ACADEMY	(806) 219-2400		007	DAVID JOHNSON	05-12	92
NEW DEAL ISD 17	P O BOX 280 NEW DEAL 79350-0280 PHONE - (806) 746-5833 ext:200 FAX - (806) 746-5707	152-902		MATT REED		786
REGULAR INSTRUCTIONAL						
NEW DEAL H S	(806) 746-5933 ext:237		001	JEFF QUISENBERRY	09-12	229
NEW DEAL MIDDLE	(806) 746-6633		041	JESUS ARENAS JR	05-08	258
NEW DEAL EL	(806) 746-5849		101	REBECCA COOPER	EE-04	299
JJAEP INSTRUCTIONAL						
LUBBOCK CO J J A E P	(806) 746-5833		002		06-12	0
DAEP INSTRUCTIONAL						
NEW DEAL DAEP	(806) 746-5833		003	JEFF QUISENBERRY	04-12	0
SLATON ISD 17	140 E PANHANDLE SLATON 79364-4238 PHONE - (806) 828-6591 FAX - (806) 828-5506	152-903		GARY HARRELL		1344
REGULAR INSTRUCTIONAL						
SLATON H S	(806) 828-5833		001	TIFFANY POTTS	09-12	386
SLATON J H	(806) 828-6583		042	KIM PERRY	06-08	300
STEPHEN F AUSTIN PRI	(806) 828-5813		101	FELICIA BOYD	EE-KG	193
CATHELENE THOMAS EL	(806) 828-5805		103	SAMMI JOHNSON	01-05	461
JJAEP INSTRUCTIONAL						
LUBBOCK CO J J A E P	(806) 747-4850		004		04-12	0
DAEP INSTRUCTIONAL						
SLATON ISD DAEP	(806) 828-5833 ext:2109		008	TIFFANY POTTS	06-12	4
LUBBOCK-COOPER ISD 17	13807 INDIANA AVE LUBBOCK 79423-9530 PHONE - (806) 863-7100 FAX - (806) 863-7130	152-906		KEITH BRYANT		6571
REGULAR INSTRUCTIONAL						
LUBBOCK-COOPER H S	(806) 863-7105		001	ANGIE INKLEBARGER	09-12	1643
LUBBOCK-COOPER MIDDLE	(806) 863-7104		041	TAMI GUNSET	06-08	619
LUBBOCK-COOPER BUSH MIDDLE	(806) 776-0750		042	EDNA PARR	06-08	914
LUBBOCK-COOPER SOUTH EL	(806) 863-7102		101	FRANCES ALONZO	EE-05	700
LUBBOCK-COOPER NORTH EL	(806) 776-2100		103	ANNIE CRAWFORD	EE-05	857
LUBBOCK-COOPER WEST EL	(806) 776-0700		104	SASHA BENNETT	EE-05	751
LUBBOCK-COOPER CENTRAL EL	(806) 776-2150		105	COLTER COX	EE-05	673
LUBBOCK-COOPER EAST EL	(806) 863-7100 ext:1000		106	CANDICE CROSS	EE-05	366
ALTERNATIVE INSTRUCTIONAL						
LUBBOCK-COOPER NEW HOPE ACADEMY	(806) 863-7100		003	PHILLIP SAFFEL	09-12	48
JJAEP INSTRUCTIONAL						
L C Y C			002		06-12	0
FRENSHIP ISD 17	P O BOX 100 WOLFFORTH 79382-0100 PHONE - (806) 866-9541 FAX - (806) 866-4135	152-907		DR MICHELLE MCCORD		9955
REGULAR INSTRUCTIONAL						
FRENSHIP H S	(806) 866-4440		001	GREG HERNANDEZ	09-12	2683
FRENSHIP MIDDLE	(806) 866-4464		041	CASEY LOAFMAN	06-08	747
TERRA VISTA MIDDLE	(806) 796-0076		042	CALE BRIDGES	06-08	811
HERITAGE MIDDLE	(806) 794-9400		043	CHELSEY CAMPBELL	06-08	765
NORTH RIDGE EL	(806) 793-6686		103	AIMEE STROOPE	EE-05	654
CRESTVIEW EL	(806) 794-3661		104	STACY DAVIS	EE-05	576
WESTWIND EL	(806) 799-3731		105	TODD NEWBERRY	EE-05	558
WILLOW BEND EL	(806) 796-0090		106	JENNIFER PIERCE	EE-05	617
BENNETT EL	(806) 866-4443		107	CHERA BESSIRE	EE-05	670
OAK RIDGE EL	(806) 794-5200		108	SHANE LANGEN	EE-05	606

Texas Public Schools and Charters, Directory, April 2020

County district, region, school	Mailing address and phone number	Cnty. dist. number	Sch. no.	County and district superintendents, principals	Grades	2018-19 enrollment
LEGACY EL	(806) 792-3800		109	CAROLE KIDD	EE-05	497
UPLAND HEIGHTS EL	(806) 698-6611		111	DENISE STEWART	EE-05	699
JJAEP INSTRUCTIONAL						
LUBBOCK CO J J A E P	(806) 775-1800		003		04-12	0
ROOSEVELT ISD 17	1406 CR 3300 LUBBOCK 79403-9643 PHONE - (806) 842-3282 ext:100 FAX - (806) 842-3266	152-908		DALLAS GRIMES		1066
REGULAR INSTRUCTIONAL						
ROOSEVELT H S	(806) 842-3283 ext:400		001	JIMMY LEDBETTER	09-12	300
ROOSEVELT J H	(806) 842-3218 ext:300		041	TIM CRANE	06-08	270
ROOSEVELT EL	(806) 842-3284 ext:200		101	DELYNN WHEELER	PK-05	496
JJAEP INSTRUCTIONAL						
LUBBOCK CO YOUTH CTR	(806) 842-3282		002		04-12	0
SHALLOWATER ISD 17	1100 AVE K SHALLOWATER 79363 PHONE - (806) 832-4531 ext:200 FAX - (806) 832-4350	152-909		DR KENNETH BORDER		1694
REGULAR INSTRUCTIONAL						
SHALLOWATER H S	(806) 832-4531 ext:2201		001	ROB HOLLIS	09-12	442
SHALLOWATER MIDDLE	(806) 832-4531 ext:2402		041	DR ARON STRICKLAND	05-08	535
SHALLOWATER EL	(806) 832-4531 ext:2800		101	SHERRY OLIVER	EE-01	342
SHALLOWATER INT	(806) 832-4531 ext:2600		102	MICHELLE SOUTHARD	02-04	373
JJAEP INSTRUCTIONAL						
LUBBOCK CO YOUTH CTR	(806) 832-4531		002		04-12	0
DAEP INSTRUCTIONAL						
DAEP	(806) 291-5321		003	ROB HOLLIS	04-12	2
IDALOU ISD 17	601 S WALNUT IDALOU 79329 PHONE - (806) 892-1900 ext:200 FAX - (806) 892-3204	152-910		ROBERT GIBSON		1014
REGULAR INSTRUCTIONAL						
IDALOU H S	(806) 892-1900 ext:4430		001	KAREN CARROLL	09-12	294
IDALOU MIDDLE	(806) 892-1900 ext:2230		041	JOSH DAMRON	05-08	318
IDALOU EL	(806) 892-1900 ext:1124		101	STEVE GUNTER	EE-04	402
JJAEP INSTRUCTIONAL						
LUBBOCK CO J J A E P	(806) 892-1900 ext:4430		003	KAREN CARROLL	06-12	0
DAEP INSTRUCTIONAL						
OFF CAMPUS DAEP	(806) 892-1900 ext:4430		004	KAREN CARROLL	05-12	0
153 LYNN COUNTY		153				
O'DONNELL ISD 17	P O BOX 487 O'DONNELL 79351-0487 PHONE - (806) 428-3241 FAX - (806) 428-3395	153-903		DR CATHY YORK-PALMER		309
REGULAR INSTRUCTIONAL						
O'DONNELL SCHOOL	(806) 428-3241		001	SHARLA EDWARDS	EE-12	309
O'DONNELL SCHOOL	(806) 428-3241		001	CODY WHITE	EE-12	309
TAHOKA ISD 17	P O BOX 1230 TAHOKA 79373-1230 PHONE - (806) 561-4105 FAX - (806) 561-4160	153-904		ALBERT RICHARD VAN HOOSE		620
REGULAR INSTRUCTIONAL						
TAHOKA H S	(806) 561-4538		001	DONALD JOE WORTH	09-12	159
TAHOKA MIDDLE	(806) 561-4538		041	KELLY KIETH	06-08	159
TAHOKA EL	(806) 561-4350		101	DONALD SCOTT	EE-05	302
NEW HOME ISD 17	225 N MAIN ST NEW HOME 79381 PHONE - (806) 924-7543 ext:203 FAX - (806) 924-7520	153-905		CHARLTON SHANE FIEDLER		479
REGULAR INSTRUCTIONAL						
NEW HOME SCHOOL	(806) 924-7543		001	KOBY ABNEY	EE-12	479
WILSON ISD 17	P O BOX 9 WILSON 79381-0009 PHONE - (806) 628-6261 ext:5 FAX - (806) 628-6441	153-907		JERRY BURGER		103
REGULAR INSTRUCTIONAL						
WILSON SCHOOL	(806) 628-6271 ext:110		001	BRENDA PRATHER	EE-12	103
154 MADISON COUNTY		154				
MADISONVILLE CISD 06	P O BOX 879 MADISONVILLE 77864-0879 PHONE - (936) 348-2797 FAX - (936) 348-2751	154-901		KEITH SMITH		2399
REGULAR INSTRUCTIONAL						
MADISONVILLE H S	(936) 348-2721		001	HEATH BROWN	09-12	664
MADISONVILLE J H	(936) 348-3587		041	RHONDA MORGAN	06-08	529

Texas Public Schools and Charters, Directory, April 2020

County district, region, school	Mailing address and phone number	Cnty. dist. number	Sch. no.	County and district superintendents, principals	Grades	2018-19 enrollment
MADISONVILLE EL MADISONVILLE INT	(936) 348-2261 (936) 348-2921		101 102	DR RHODENA BROOKS DR TAWNIA NAIL	EE-02 03-05	680 526
NORTH ZULCH ISD 06	P O BOX 158 NORTH ZULCH 77872-0158 PHONE - (936) 241-7100 ext:170 FAX - (936) 241-7093	154-903		ALAN ANDRUS		339
REGULAR INSTRUCTIONAL NORTH ZULCH ELEMENTARY/SECONDARY	(936) 399-1000		001	RICK PANTER	EE-12	339
155 MARION COUNTY		155				
JEFFERSON ISD 08	1600 MLK JEFFERSON 75657-2116 PHONE - (903) 665-2461 ext:8 FAX - (903) 665-7367	155-901		ROB BARNWELL		1324
REGULAR INSTRUCTIONAL JEFFERSON H S JEFFERSON J H JEFFERSON EL JEFFERSON PRI SCH	(903) 665-2461 ext:2 (903) 665-2461 ext:3 (903) 665-2461 ext:5 (903) 665-2461 ext:4		002 041 102 103	MICHAEL F WALKER TIM PHY LINDSEY WHITAKER NORMEL GILLIAM	09-12 05-08 01-04 EE-KG	374 393 391 166
156 MARTIN COUNTY		156				
STANTON ISD 18	P O BOX 730 STANTON 79782-0730 PHONE - (432) 607-3700 ext:530 FAX - (432) 756-2052	156-902		DR MERL BRANDON		1098
REGULAR INSTRUCTIONAL STANTON H S STANTON MIDDLE STANTON EL	(432) 607-3700 ext:0301 (432) 607-3700 ext:0201 (432) 607-3700 ext:001		001 041 101	MATT TURNEY JENNIFER RUIZ LEAH MITCHELL	09-12 06-08 EE-05	280 243 575
GRADY ISD 18	3500 FM 829 LENORAH 79749-4000 PHONE - (432) 459-2444 FAX - (432) 459-2729	156-905		LEANDRO GONZALES JR		255
REGULAR INSTRUCTIONAL GRADY SCHOOL	(432) 459-2445		001	GARY JONES	EE-12	255
157 MASON COUNTY		157				
MASON ISD 15	P O BOX 410 MASON 76856-0410 PHONE - (325) 347-1144 FAX - (325) 294-4412	157-901		STAN WHITTLE		715
REGULAR INSTRUCTIONAL MASON H S MASON J H MASON EL	(325) 347-1122 ext:221 (325) 347-1122 ext:234 (325) 347-1122 ext:247		001 041 101	KADE BURNS RYAN HOLBROOK RYAN HOLBROOK	09-12 05-08 EE-04	216 219 280
158 MATAGORDA COUNTY		158				
BAY CITY ISD 03	P O BOX 2510 BAY CITY 77404-2510 PHONE - (979) 401-1005 FAX - (979) 245-3175	158-901		DR MARSHALL SCOTT III		3670
REGULAR INSTRUCTIONAL BAY CITY H S BAY CITY J H CHERRY EL TENIE HOLMES EL ROBERTS EL	(979) 401-1000 (979) 401-1600 (979) 401-1300 (979) 401-1400 (979) 401-1500		001 041 101 102 104	ESTELLA REYES ROSEMARIE CUMINGS MERIDETH DODD KIM HICKL ASHLEY HAGG	09-12 06-08 EE-KG 03-05 01-02	968 802 705 708 487
TIDEHAVEN ISD 03	P O BOX 129 EL MATON 77440-0129 PHONE - (979) 843-4304 FAX - (979) 843-4300	158-902		DR ANDREW SEIGRIST		979
REGULAR INSTRUCTIONAL TIDEHAVEN H S TIDEHAVEN INT BLESSING EL MARKHAM EL	(979) 843-4310 (979) 843-4320 (979) 843-4330 (979) 843-4340		001 041 101 102	PATRICK TALBERT PATRICK TALBERT SELINA GARCIA STACIE MURRY	09-12 06-08 EE-05 EE-05	287 215 266 211
MATAGORDA ISD 03	P O BOX 857 MATAGORDA 77457-0657 PHONE - (979) 863-7693 FAX - (979) 863-2230	158-904		SUSAN M PHILLIPS		133
REGULAR INSTRUCTIONAL MATAGORDA SCHOOL MATAGORDA SCHOOL MATAGORDA SCHOOL	(979) 863-7693 (979) 863-7693 (979) 863-7693		101 101 101	TARA SIMONS KYLE THURMAN SUSAN MICHELE PHILLIPS	EE-08 EE-08 EE-08	133 133 133
PALACIOS ISD 03	1209 12TH ST	158-905		DR MISSY GLENN		1428

Texas Public Schools and Charters, Directory, April 2020

County district, region, school	Mailing address and phone number	Cnty. dist. number	Sch. no.	County and district superintendents, principals	Grades	2018-19 enrollment
REGULAR INSTRUCTIONAL	PALACIOS 77465-3799 PHONE - (361) 972-5491 ext:100 FAX - (361) 972-3567					
PALACIOS H S	(361) 972-2571		001	STEPHANIE GARCIA	09-12	406
PALACIOS J H	(361) 972-2417		041	JACK KELLEY	06-08	307
CENTRAL EL	(361) 972-2911		101	NANCY FLORES	EE-03	498
EAST SIDE INT	(361) 972-2544		102	BRANDON KARL	04-05	217
VAN VLECK ISD 03	142 S 4TH ST VAN VLECK 77482-0015 PHONE - (979) 245-8518 FAX - (979) 245-1214	158-906		JOHN ROBERT O'BRIEN		1045
REGULAR INSTRUCTIONAL						
VAN VLECK H S	(979) 245-4664 ext:5069		002	CHRIS TOWNSEND	09-12	318
O H HERMAN MIDDLE	(979) 245-6401 ext:5120		041	BRANDON HOOD	06-08	264
VAN VLECK EL	(979) 323-5040		102	SARAH ROPER	EE-03	316
E RUDD INT	(979) 323-5047		103	SARAH ROPER	04-05	147
159 MAVERICK COUNTY		159				
EAGLE PASS ISD 20	587 MADISON ST EAGLE PASS 78852-5604 PHONE - (830) 773-5181 FAX - (830) 773-7252	159-901		SAMUEL MIJARES		14561
REGULAR INSTRUCTIONAL						
EAGLE PASS H S	(830) 773-2381		001	LUIS HUERTA	09-12	2322
C C WINN H S	(830) 757-0828		004	JESUS A DIAZ-WEVER	09-12	2082
EAGLE PASS J H	(830) 758-7037		041	MARIO ESCOBAR	07-08	1081
MEMORIAL J H	(830) 758-7053		042	JOSE HERNANDEZ JR	07-08	1093
RAY H DARR EL	(830) 758-7060		102	VERONICA CHACON	01-06	442
LANGUAGE DEVELOPMENT CENTER	(830) 758-7047		103	ROSELLA EVEN	EE-KG	483
DENA KELSO GRAVES EL	(830) 758-7043		104	VERONICA SOTO-GONZALEZ	01-06	502
NELLIE MAE GLASS EL	(830) 758-7041		105	LAURA TELLEZ	01-06	537
ROBERT E LEE EL	(830) 758-7062		106	BLANCA MUZQUIZ	01-06	292
MAUDE MAE KIRCHNER EL	(830) 758-7045		107	ROSANNA RIOS	EE-06	114
SAN LUIS EL	(830) 758-7071		109	SYLVIA SAUCEDO	01-06	422
ROSITA VALLEY EL	(830) 758-7065		110	CYNTHIA GUEDEA	01-06	473
BENAVIDES HEIGHTS EL	(830) 758-7006		111	OLIVIA GARCIA	01-06	320
EARLY CHILDHOOD CENTER	(830) 758-7027		112	LETICIA SANDOVAL	EE-KG	485
SECO MINES EL	(830) 758-7073		113	MARIBEL MARTINEZ	01-06	327
SAM HOUSTON EL	(830) 758-7069		115	AMALIA RIOJAS	02-06	465
ROSITA VALLEY LITERACY ACADEMY	(830) 758-7067		116	AIDA PANG-VILLA	EE-01	377
PETE GALLEGGO EL	(830) 758-7130		117	JOSE VILLALOBOS	01-06	393
HENRY B GONZALEZ EL	(830) 758-7099		118	CARMEN GARCIA	01-06	404
KENNEDY EL	(830) 758-7189		119	LISA G RUIZ	EE-KG	398
LIBERTY EL	(830) 758-7156		120	ROSALINDA BARCENA	01-06	514
ARMANDO CERNA EL	(830) 773-5181		121	SANDRA LOPEZ	01-06	491
PERFECTO MANCHA EL	(830) 773-5181		122	SANDRA KOENIG	01-06	523
DAEP INSTRUCTIONAL						
DAEP	(830) 758-7193		003	CLINT WHEELER	07-12	21
160 MCCULLOCH COUNTY		160				
BRADY ISD 15	1003 W 11TH ST BRADY 78825-4527 PHONE - (325) 597-2301 FAX - (325) 597-3984	160-901		DR HECTOR MARTINEZ JR		1146
REGULAR INSTRUCTIONAL						
BRADY H S	(325) 597-2491		001	KEVIN WHITE	09-12	326
BRADY MIDDLE	(325) 597-8110		041	SHONA MOORE	06-08	260
BRADY EL	(325) 597-2590		101	CHRISTY FINN	EE-05	560
ROCHELLE ISD 15	P O BOX 167 ROCHELLE 78872-0167 PHONE - (325) 243-5224 FAX - (325) 243-5283	160-904		DAVE LEWIS		179
REGULAR INSTRUCTIONAL						
ROCHELLE SCHOOL	(325) 243-5224		001	MATTHEW FIELDS	EE-12	179
LOHN ISD 15	P O BOX 277 LOHN 76852-0277 PHONE - (325) 344-5749 FAX - (325) 344-5790	160-905		LEON FREEMAN		75
REGULAR INSTRUCTIONAL						
LOHN SCHOOL	(325) 344-5749		001	DOTTIE DELEON	PK-12	75
LOHN SCHOOL	(325) 344-5749		001	DOTTIE DELEON	PK-12	75
161 MCLENNAN COUNTY		161				
WACO CHARTER SCHOOL 12	615 N 25TH ST WACO 76707-3443 PHONE - (254) 754-8169 FAX - (254) 754-7389	161-801		DOROTHY MARSTALLER		212
CHARTER/ALTERNATIVE INSTRUCTIONAL						

Texas Public Schools and Charters, Directory, April 2020

County district, region, school	Mailing address and phone number	Cnty. dist. number	Sch. no.	County and district superintendents, principals	Grades	2018-19 enrollment
WACO CHARTER SCHOOL	(254) 754-8169		101	NANCY CROSS	PK-05	212
RAPOPORT ACADEMY PUBLIC SCHOOL 12	1020 ELM AVE BLDG 100 WACO 76704 PHONE - (254) 754-8000 FAX - (254) 754-8002	161-802		DR ALEXIS LEIGH NEUMANN		819
CHARTER/REGULAR INSTRUCTIONAL						
PAUL AND JANE MEYER PUBLIC H S	(254) 754-2288		001	TYLER ELLIS	09-12	172
AUDRE AND BERNARD RAPOPORT ACADEMY	(254) 799-4191		101	AMY TAYLOR	PK-04	401
QUINN CAMPUS PUBLIC MIDDLE	(254) 754-8000		102	TYLER ELLIS	05-08	246
HARMONY SCIENCE ACAD (WACO) 12	9321 W SAM HOUSTON PKWA HOUSTON 77099 PHONE - (713) 343-3333 FAX - (214) 570-1608	161-807		FATIH AY		9763
CHARTER/REGULAR INSTRUCTIONAL						
HARMONY SCIENCE ACAD (WACO)	(254) 751-7878		001	RUSLAN DAVLETSHIN	PK-06	662
HARMONY SCIENCE ACADEMY - GARLAND	(972) 212-4777		002	SOFIEH HOPOVAC	PK-06	676
HARMONY SCIENCE ACADEMY - DALLAS	(972) 234-9993		003	OMER TOYCU	KG-12	1147
HARMONY SCHOOL OF INNOVATION - CARROLLTON	(469) 892-5556		004	SARAH SPONSEL	KG-05	538
HARMONY SCHOOL OF INNOVATION - DALLAS	(214) 321-0100		005	HUSEYIN SARI	06-12	367
HARMONY SCHOOL OF INNOVATION - GARLAND	(469) 814-0059		006	DAN BELL	07-12	553
HARMONY SCIENCE ACADEMY - FORT WORTH	(817) 263-0700		007	SERENA JACKSON	KG-04	627
HARMONY SCIENCE ACADEMY - GRAND PRAIRIE	(972) 642-9911		008	ANGELA KNAPP	PK-08	481
HARMONY SCIENCE ACADEMY - EULESS	(817) 354-3000		009	SEVDE ASLAN	06-12	556
HARMONY SCHOOL OF EXCELLENCE - DALLAS	(972) 296-1000		010	IKER FIDAN	KG-12	564
HARMONY SCHOOL OF INNOVATION - FORT WORTH	(817) 386-5505		011	MEHMET BASOGLU	05-12	893
HARMONY SCHOOL OF INNOVATION - EULESS	(817) 554-2800		012	CRYSTAL MCANALLEY	KG-05	743
HARMONY SCIENCE ACADEMY - CARROLLTON	(972) 892-5556		013	JACOB NORMAN	06-12	499
HARMONY SCHOOL OF INNOVATION - WACO	(254) 751-7878		014	ORHAN AVCI	07-12	478
HARMONY SCIENCE ACADEMY - PLANO	(214) 321-0100		015	CLINTON BARNES	PK-06	533
HARMONY SCHOOL OF INNOVATION - GRAND PRAIRIE	(972) 269-6181		016	ERIN WOLFE	PK-06	446
CRAWFORD ISD 12	200 PIRATE DR CRAWFORD 76638-0120 PHONE - (254) 486-2381 FAX - (254) 486-2198	161-901		DR KENNETH HALL		585
REGULAR INSTRUCTIONAL						
CRAWFORD H S	(254) 486-2381		001	MONTE PRITCHETT	06-12	281
CRAWFORD EL	(254) 486-9083		101	LINDA STOUT	EE KG-05	304
JJAEP INSTRUCTIONAL						
CHALLENGE ACADEMY	(254) 754-0803		004	CLAUDETTE YARBROUGH	06-12	0
MIDWAY ISD 12	13885 WOODWAY DR WOODWAY 76712-0000 PHONE - (254) 761-5610 ext:110 FAX - (254) 761-5786	161-903		DR GEORGE KAZANAS		8302
REGULAR INSTRUCTIONAL						
MIDWAY H S	(254) 761-5650		001	ALISON SMITH	09-12	2440
MIDWAY MIDDLE	(254) 761-5680		041	DR HERBERT COX	07-08	1281
WOODWAY EL	(254) 761-5740		101	ANGELA KIRKPATRICK	EE-04	587
HEWITT EL	(254) 761-5750		102	CHRISTY WATLEY	EE-04	548
SPEEGLEVILLE EL	(254) 761-5730		103	MANDI BRONSTAD	EE-04	301
SPRING VALLEY EL	(254) 761-5710		104	JAY FISCHER	EE-04	566
SOUTH BOSQUE EL	(254) 761-5720		105	STACEY VOIGT	EE-04	661
WOODGATE INT	(254) 761-5690		106	WES KANAWYER	05-06	673
CASTLEMAN CREEK EL	(254) 761-5755		107	MANDY JOHNSON	EE-04	631
RIVER VALLEY INT	(254) 761-5699		108	PAUL OFFILL	05-06	612
JJAEP INSTRUCTIONAL						
CHALLENGE ACADEMY	(254) 754-0803		004	CHRIS RANKIN	04-12	2
LA VEGA ISD 12	400 E LOOP 340 WACO 76705-3096 PHONE - (254) 299-6700 FAX - (254) 799-8642	161-906		DR SHARON M SHIELDS		3140
REGULAR INSTRUCTIONAL						
LA VEGA H S	(254) 799-4951		002	SANDRA GIBSON	09-12	895
LA VEGA J H GEORGE DIXON CAMPUS	(254) 799-2428		042	GINNY ELLIS	07-08	491
LA VEGA INT H P MILES CAMPUS	(254) 799-5553		103	KRISTI RIZO	04-06	673
LA VEGA EL	(254) 799-1721		105	SHAUNTE STEWART	01-03	655
LA VEGA PRI PHIL BANCALE CAMPUS	(254) 799-6229		106	LISA SEAWRIGHT	EE-KG	426
JJAEP INSTRUCTIONAL						
CHALLENGE ACADEMY	(254) 754-0803		004	CHRIS RANKIN	03-12	0
LORENA ISD 12	P O BOX 97 LORENA 76855-0097 PHONE - (254) 857-3239 FAX - (254) 857-4533	161-907		DR JOSEPH KUCERA		1728
REGULAR INSTRUCTIONAL						
LORENA HIGH	(254) 857-4604		001	KEVIN JOHNSON	09-12	544
LORENA MIDDLE	(254) 857-4621		041	JENNIFER ALLISON	06-08	378
LORENA EL	(254) 857-4613		101	LIZA CUNNINGHAM	03-05	408
LORENA PRI	(254) 857-8909		102	APRIL JEWELL	EE-02	398
JJAEP INSTRUCTIONAL						
CHALLENGE ACADEMY	(254) 754-0803		004	CHRISTOPHER RANKIN	02-12	0

Texas Public Schools and Charters, Directory, April 2020

County district, region, school	Mailing address and phone number	Cnty. dist. number	Sch. no.	County and district superintendents, principals	Grades	2018-19 enrollment
MART ISD 12	700 E NAVARRO AVE MART 76664 PHONE - (254) 876-2523 FAX - (254) 876-3028	161-908		ELIZABETH BURNETT		516
REGULAR INSTRUCTIONAL						
MART H S	(254) 876-2574		002	BEAU SANCHEZ	07-12	233
MART EL	(254) 876-2112		102	AMY STONE	PK-06	280
ALTERNATIVE INSTRUCTIONAL						
MART ACADEMIC ALTERNATIVE PROGRAM	(254) 876-2574		003	BEAU SANCHEZ	09-12	3
JJAEP INSTRUCTIONAL						
CHALLENGE ACADEMY			004	CLAUDETTE YARBROUGH	06-12	0
MCGREGOR ISD 12	P O BOX 356 MCGREGOR 76657-0356 PHONE - (254) 840-2828 FAX - (254) 840-4077	161-909		JAMES LENAMON		1426
REGULAR INSTRUCTIONAL						
MCGREGOR H S	(254) 840-2853		001	SETH FORTENBERRY	09-12	396
ISBILL J H	(254) 840-3251		041	KELLY THARPE	06-08	313
MCGREGOR EL	(254) 840-3204		101	TONYA BURGESS	02-05	422
MCGREGOR PRI	(254) 840-2973		102	CHERI ZACHARIAS	EE-01	295
JJAEP INSTRUCTIONAL						
CHALLENGE ACADEMY	(254) 753-2423		004	CHRIS RANKIN	04-12	0
MOODY ISD 12	12084A S LONE STAR PKWY MOODY 76557-3638 PHONE - (254) 853-2172 FAX - (254) 853-2886	161-910		GARY MARTEL		696
REGULAR INSTRUCTIONAL						
MOODY H S	(254) 853-3622		001	ANDREW MILLER	09-12	203
MOODY MIDDLE	(254) 853-2182		041	ERIC COX	05-08	213
MOODY EL	(254) 853-2155		101	TINA EATON	KG-04	237
MOODY PRE-K	(254) 853-2181		102	TINA EATON	EE-PK	43
JJAEP INSTRUCTIONAL						
MCLENNAN CO CHALLENGE ACADEMY	(254) 754-0803		004	CHRIS RANKIN HERBERT	06-12	0
RIESEL ISD 12	600 FREDERICK RIESEL 76682-2931 PHONE - (254) 896-5000 FAX - (254) 896-2981	161-912		BRANDON COPE		681
REGULAR INSTRUCTIONAL						
RIESEL SCHOOL	(254) 896-3171		001	JODY WOOD	07-12	356
RIESEL SCHOOL	(254) 896-3171		001	KRYSTAL WILSON	07-12	356
FOSTER EL	(254) 896-2297		101	BRITTNI SUMMERS	EE-06	325
JJAEP INSTRUCTIONAL						
CHALLENGE ACADEMY			004	CLAUDETTE YARBROUGH	06-12	0
DAEP INSTRUCTIONAL						
MARLIN ALTERNATIVE EDUCATION PROGRAM			005		07-12	0
WACO ISD 12	P O BOX 27 WACO 76703-0027 PHONE - (254) 755-9420 FAX - (254) 755-9690	161-914		DR SUSAN KINCANNON		14756
REGULAR INSTRUCTIONAL						
WACO H S	(254) 776-1150		002	JAMES STEWART	09-12	2053
UNIVERSITY H S	(254) 756-1843		003	DR RICKY EDISON	09-12	1652
CESAR CHAVEZ MIDDLE	(254) 750-3736		043	ALONZO MCADDO	06-08	865
TENNYSON MIDDLE	(254) 772-1440		044	MATHEW RAMBO	06-08	921
G W CARVER MIDDLE	(254) 757-0787		048	PHILLIP PERRY	06-08	488
INDIAN SPRING MIDDLE	(254) 754-5491		050	JOSEPH ALEXANDER	06-08	519
ALTA VISTA EL	(254) 662-3050		101	KARMEN D LOGAN	EE-05	502
BELL'S HILL EL	(254) 754-4171		103	REBEKAH A MECHELL	EE-05	775
BROOK AVENUE EL	(254) 750-3562		104	JULIE SAPAUGH	EE-05	371
CEDAR RIDGE EL	(254) 756-1241		105	HELEN SMITH	EE-05	554
CRESTVIEW EL	(254) 776-1704		106	SAMANTHA CRAYTOR	EE-05	536
DEAN HIGHLAND EL	(254) 752-3751		107	THIA S ALLEN	EE-05	727
HILLCREST PDS MAGNET	(254) 772-4286		109	JENNIFER LUNDQUIST	EE-05	441
J H HINES EL	(254) 753-1362		110	ELIJAH BAREFIELD	EE-05	516
KENDRICK EL	(254) 752-3316		112	ISABEL LOZANO	PK-05	501
MOUNTAINVIEW EL	(254) 772-2520		116	MELISSA K PRITCHARD	EE-05	375
PARKDALE EL	(254) 772-2170		120	MARSHA A HENRY	EE-05	669
PROVIDENT HEIGHTS EL	(254) 750-3930		121	DEBBIE K SIMS	PK-05	367
LAKE AIR MONTESSORI SCHOOL	(254) 772-1910		127	STEPHANIE A TANKERSLEY	EE-08	775
WEST AVENUE EL	(254) 750-3900		129	JOHN WEEKS	EE-05	338
SOUTH WACO EL	(254) 753-6802		130	TWANA S LEE	EE-05	504
ALTERNATIVE INSTRUCTIONAL						
BRAZOS H S	(254) 754-9422		007	DAPHANIE D LATCHISON	06-12	223
BILL LOGUE DETENTION CENTER	(254) 754-0803		444	CHRISTOPHER RANKIN	06-12	13
JJAEP INSTRUCTIONAL						
CHALLENGE ACADEMY	(254) 754-0803		004	CHRISTOPHER RANKIN	01-12	18
DAEP INSTRUCTIONAL						
G L WILEY OPPORTUNITY CENTER	(254) 757-3829		005	LARRY L CURTIS	01-12	53
WEST ISD 12	P O BOX 655 WEST 76691 PHONE - (254) 981-2000	161-916		DAVID TRUITT		1359

Texas Public Schools and Charters, Directory, April 2020

County district, region, school	Mailing address and phone number	Cnty. dist. number	Sch. no.	County and district superintendents, principals	Grades	2018-19 enrollment
REGULAR INSTRUCTIONAL						
WEST H S	(254) 981-2050		001	CHUCK KLANDER	09-12	443
WEST MIDDLE	(254) 981-2120		042	CHUCK KLANDER	06-08	315
WEST EL	(254) 981-2200		102	CARRIE KAZDA	EE-05	565
ALTERNATIVE INSTRUCTIONAL						
WEST BROOKHAVEN YOUTH RANCH SCHOOL	(254) 981-2243		198	THERESA SOUKUP	06-12	35
JJAEP INSTRUCTIONAL						
CHALLENGE ACADEMY	(254) 412-0326		004	JEFF HERBERT	06-12	1
AXTELL ISD 12	308 OTTAWA AXTELL 76624-0429 PHONE - (254) 863-5301 FAX - (254) 863-5651	161-918		DR JR PROCTOR		825
REGULAR INSTRUCTIONAL						
AXTELL H S	(254) 863-5301		001	PENNY KOCIAN	09-12	205
AXTELL MIDDLE SCHOOL	(254) 863-5301		041	PENNY KOCIAN	06-08	172
AXTELL EL	(254) 863-5419		101	DANETTE STRANACHER	EE-05	379
ALTERNATIVE INSTRUCTIONAL						
AXTELL BRUCEVILLE-EDDY LEARNING CENTER	(254) 753-3422		003		04-12	0
WACO CTR FOR YOUTH	(254) 745-5339		199	CHUCK FREETO	06-12	69
JJAEP INSTRUCTIONAL						
CHALLENGE ACADEMY			004	CLAUDETTE YARBROUGH	06-12	0
BRUCEVILLE-EDDY ISD 12	# 1 EAGLE DR EDDY 76524-0099 PHONE - (254) 859-5525 FAX - (254) 859-4023	161-919		RICHARD KILGORE		645
REGULAR INSTRUCTIONAL						
BRUCEVILLE-EDDY H S	(254) 859-5525		001	JOE WOODARD	09-12	213
BRUCEVILLE-EDDY J H	(254) 859-5525		041	MIKE HAWKINS	06-08	160
BRUCEVILLE-EDDY INT	(254) 859-5525		042	SHARON JOHNSON	03-05	149
BRUCEVILLE-EDDY EL	(254) 859-5525		101	SHARON JOHNSON	EE-02	122
ALTERNATIVE INSTRUCTIONAL						
AXTELL/BRUCEVILLE-EDDY LEARNING CENTER	(254) 859-5525		002	JOE WOODARD	09-12	0
JJAEP INSTRUCTIONAL						
CHALLENGE ACADEMY			004	CLAUDETTE YARBROUGH	06-12	0
DAEP INSTRUCTIONAL						
AXTELL/BE DAEP	(254) 859-5525 ext:340		005	JOE WOODARD	KG-12	1
CHINA SPRING ISD 12	P O BOX 250 CHINA SPRING 76633 PHONE - (254) 836-1115 FAX - (254) 836-0559	161-920		DR MARC FAULKNER		2809
REGULAR INSTRUCTIONAL						
CHINA SPRING H S	(254) 836-1771		001	DR MAX RUTHERFORD	09-12	785
CHINA SPRING MIDDLE	(254) 836-4611		041	KRISTEN DUTSCHMANN	07-08	475
CHINA SPRING EL	(254) 836-4635		102	KIM COE	EE-03	900
CHINA SPRING INT	(254) 759-1200		104	HEATHER ANNA JENKINS	04-06	639
ALTERNATIVE INSTRUCTIONAL						
TAG	(254) 836-0676		002	MIRANDA BROWN	08-12	6
BILL LOGUE JUVENILE DETENTION CENTER	(254) 754-0803		003	CHRIS RANKIN	03-12	0
JJAEP INSTRUCTIONAL						
CHALLENGE ACADEMY	(254) 754-0803		004	CHRIS RANKIN	03-12	0
DAEP INSTRUCTIONAL						
DAEP	(254) 836-0676		006	MIRANDA BROWN	03-12	4
CONNALLY ISD 12	200 CADET WAY WACO 76705 PHONE - (254) 296-6460 FAX - (254) 412-5530	161-921		WESLEY M HOLT		2364
REGULAR INSTRUCTIONAL						
CONNALLY HIGH SCHOOL	(254) 296-6700		001	JILL TALAMANTEZ	09-12	617
CONNALLY J H	(254) 296-7700		041	THURMAN BROWN	06-08	511
CONNALLY PRI	(254) 296-7800		101	MARLO MOORE	01-03	565
CONNALLY EL	(254) 750-7170		104	ERIC CANTU	04-05	358
CONNALLY EARLY CHILDHOOD CENTER	(254) 296-6460		106	MISTY GERIK	EE-KG	311
JJAEP INSTRUCTIONAL						
CHALLENGE ACADEMY	(254) 754-0803		004	CHRISTOPHER RANKIN	04-12	2
ROBINSON ISD 12	500 W LYNDAL ROBINSON 76706-5505 PHONE - (254) 662-0194 FAX - (254) 662-0215	161-922		DR MICHAEL W HOPE		2411
REGULAR INSTRUCTIONAL						
ROBINSON H S	(254) 662-3840		001	KATI DIETZMAN	09-12	720
ROBINSON J H	(254) 662-3843		041	CYNTHIA MCCOY	07-08	358
ROBINSON PRI	(254) 662-0251		101	MISSY ZACHARIAS	EE-01	380
ROBINSON EL	(254) 662-5000		102	SHELLY CHUDEJ	02-03	365
ROBINSON INT	(254) 662-6113		103	SARA LAUGHLIN	04-06	583
JJAEP INSTRUCTIONAL						
CHALLENGE ACADEMY	(254) 799-7278		004	CHRIS RANKIN	04-12	5
BOSQUEVILLE ISD 12	7636 ROCK CREEK RD WACO 76708 PHONE - (254) 757-3113	161-923		JAMES SKEELER		699

Texas Public Schools and Charters, Directory, April 2020

County district, region, school	Mailing address and phone number	Cnty. dist. number	Sch. no.	County and district superintendents, principals	Grades	2018-19 enrollment
REGULAR INSTRUCTIONAL	FAX - (254) 752-4909					
BOSQUEVILLE H S	(254) 757-3113 ext:7072		001	CLIFF HEATH	09-12	198
BOSQUEVILLE MIDDLE	(254) 757-3113 ext:7071		041	CLIFF HEATH	06-08	177
BOSQUEVILLE EL	(254) 752-6006 ext:7019		101	KELLY BRAY	EE-05	324
JJAEP INSTRUCTIONAL						
CHALLENGE ACADEMY	(254) 754-0803		004	BOB BALSHAW	06-12	0
HALLSBURG ISD 12	2313 HALLSBURG RD WACO 76705-5019 PHONE - (254) 875-2331 FAX - (254) 875-2436	161-924		DR KENT REYNOLDS		171
REGULAR INSTRUCTIONAL						
HALLSBURG SCHOOL	(254) 875-2331		101	DR KENT REYNOLDS	PK-06	171
JJAEP INSTRUCTIONAL						
MCLENNAN COUNTY CHALLENGE ACADEMY			102		03-06	0
GHOLSON ISD 12	137 HAMILTON DR WACO 76705-5914 PHONE - (254) 829-1528 FAX - (254) 829-0054	161-925		HEATHER MCCARTNEY		250
REGULAR INSTRUCTIONAL						
GHOLSON SCHOOL	(254) 829-1528		101	STEPHANIE TAYLOR	EE-12	250
JJAEP INSTRUCTIONAL						
MCLENNAN COUNTY CHALLENGE ACADEMY	(254) 829-1528		005		04-12	0
162 MCMULLEN COUNTY		162				
MCMULLEN COUNTY ISD 02	P O BOX 359 TILDEN 78072-0359 PHONE - (361) 274-2000 FAX - (361) 274-3665	162-904		JASON JONES		289
REGULAR INSTRUCTIONAL						
MCMULLEN COUNTY SCHOOL	(361) 274-2000		001	JOE TIMMS	PK-12	289
163 MEDINA COUNTY		163				
DEVINE ISD 20	605 W HONDO DEVINE 78016-6080 PHONE - (830) 851-0795 FAX - (830) 663-6706	163-901		DR TODD GRANDJEAN		1985
REGULAR INSTRUCTIONAL						
DEVINE H S	(830) 851-0895		001	DERRICK BYRD	09-12	566
DEVINE MIDDLE	(830) 851-0695		041	KANDI DARNELL	06-08	455
JOHN J CIAVARRA EL	(830) 851-0395		101	BRENDA GARDNER	EE-02	512
DEVINE INTERMEDIATE SCHOOL	(830) 851-0495		102	BLAIN MARTN	03-05	448
JJAEP INSTRUCTIONAL						
ATASCOSA COUNTY JJAEP			003	JEFF THORNTON	03-12	0
DAEP INSTRUCTIONAL						
DEVINE DAEP SCHOOL	(830) 851-0795		004	DARYL WENDEL	05-12	4
D'HANIS ISD 20	P O BOX 307 D'HANIS 78850-0307 PHONE - (830) 363-7215 FAX - (830) 363-7390	163-902		GARY PATTERSON		368
REGULAR INSTRUCTIONAL						
D'HANIS SCHOOL	(830) 363-7216		001	KURT SCHUMACHER	EE-12	368
D'HANIS SCHOOL	(830) 363-7216		001	MARINDA SANTOS	EE-12	368
NATALIA ISD 20	P O BOX 548 NATALIA 78059-0548 PHONE - (830) 663-4416 FAX - (830) 663-4186	163-903		DR ALEJANDRO FLORES		1080
REGULAR INSTRUCTIONAL						
NATALIA H S	(830) 663-4417		001	DR ANDREA MORENO-HEWITT	09-12	305
NATALIA J H	(830) 663-4027		041	DR EDGAR CAMACHO	06-08	247
NATALIA EL	(830) 663-2837		101	CARMEN MAGLIEVAZ	02-05	306
NATALIA EARLY CHILD CTR	(830) 663-9739		102	CARMEN MAGLIEVAZ	EE-01	222
HONDO ISD 20	P O BOX 308 HONDO 78861-0308 PHONE - (830) 426-3027 ext:600 FAX - (830) 426-7683	163-904		DR ALANN TRUELOCK		1928
REGULAR INSTRUCTIONAL						
HONDO H S	(830) 426-3341		001	ROBERT KNIGHT	09-12	619
MCDOWELL MIDDLE	(830) 426-2261		041	VIRGINA HERNANDEZ	06-08	416
MEYER EL	(830) 426-3161		102	MISTY PTASNIK	EE-02	472
NEWELL E WOOLLS INT	(830) 426-7666		105	STEPHEN AYERS	03-05	421
MEDINA VALLEY ISD 20	8449 F M 471 S CASTROVILLE 78009-9531 PHONE - (830) 931-2243 FAX - (830) 931-4050	163-908		DR KENNETH ROHRBACH		5455
REGULAR INSTRUCTIONAL						
MEDINA VALLEY H S	(830) 931-2243 ext:1120		001	TANNER LANGE	09-12	1556

Texas Public Schools and Charters, Directory, April 2020

County district, region, school	Mailing address and phone number	Cnty. dist. number	Sch. no.	County and district superintendents, principals	Grades	2018-19 enrollment
MEDINA VALLEY MIDDLE	(830) 931-2243 ext:1161		042	LESLI SOLIS	06-08	609
MEDINA VALLEY LOMA ALTA MIDDLE	(830) 931-2243		043	JULIE CENTER	06-08	692
CASTROVILLE EL	(830) 931-2117		103	KENDALL CENTER	EE-05	637
LACOSTE EL	(830) 931-2243 ext:3000		104	ELIZABETH VERA	EE-05	531
POTRANCO EL	(830) 931-2243 ext:2000		105	SANDY BERMEA	EE-05	694
LUCKEY RANCH EL	(830) 931-2243		106	GEORGIA NEUMAN	EE-05	735
JJAEP INSTRUCTIONAL						
BEXAR COUNTY JUVENILE JUSTICE ACADEMY (BCJJA)	(210) 335-8524		004		04-12	1
164 MENARD COUNTY		164				
MENARD ISD 15	P O BOX 729 MENARD 76859-0729 PHONE - (325) 396-2404 FAX - (325) 396-2143	164-901		AMY BANNOWSKY		305
REGULAR INSTRUCTIONAL						
MENARD H S	(325) 396-2513		001	CHERYL KRUSE	09-12	82
MENARD ELEMENTARY/JH	(325) 396-2348		041	BLENDA WRIGHT	PK-08	223
165 MIDLAND COUNTY		165				
MIDLAND ACADEMY CHARTER SCHOOL 18	500 N BAIRD MIDLAND 79701 PHONE - (432) 686-0003 FAX - (432) 686-0845	165-802		LENEISE REID		423
CHARTER/ALTERNATIVE INSTRUCTIONAL						
MIDLAND ACADEMY CHARTER SCHOOL	(432) 686-0003		101	ELMA HERRERA	PK-08	423
MIDLAND ISD 18	615 W MISSOURI AVE MIDLAND 79701-5017 PHONE - (432) 240-1000 FAX - (432) 689-1976	165-901		ORLANDO RIDDICK		26183
REGULAR INSTRUCTIONAL						
LEE H S	(432) 689-1600		002	STAN VANHOOPER	09-12	2288
MIDLAND H S	(432) 689-1100		003	LESLIE SPARACELLO	09-12	2365
EARLY COLLEGE H S AT MIDLAND COLLEGE	(432) 685-4641		006	RENEE ALDRIN	09-12	352
YOUNG WOMEN'S LEADERSHIP ACADEMY	(432) 240-8700		007	JENNIFER SEYBERT	06-07	0
ALAMO J H	(432) 689-1700		041	PAUL HIDALGO	07-08	841
LEE FRESHMAN H S	(432) 689-1250		042	JUDITH TARLTON	09	853
MIDLAND FRESHMAN H S	(432) 689-1200		044	SHANNON TORRES	09	803
SAN JACINTO J H	(432) 689-1350		045	JESSICA VARNER	06-08	882
GODDARD J H	(432) 689-1300		046	BRANDY COPELAND	07-08	1046
ABELL J H	(432) 689-6200		047	CYNDI PYLES	07-08	1077
BONHAM EL	(432) 240-6000		101	TRICIA TERAN	EE-06	647
BURNET EL	(432) 240-6200		104	MARIBEL HERNANDEZ	EE-06	611
DE ZAVALA EL	(432) 240-6600		106	JULIE SIMS	EE-06	547
FANNIN EL	(432) 240-6800		107	TARA CROCKETT	KG-06	599
HENDERSON EL	(432) 240-7000		108	RAY PORTILLO	PK-06	409
SAM HOUSTON COLLEGIATE PREPARATORY EL	(432) 240-7100		109	DR BRANDON THURSTON	EE-05	407
JONES EL	(432) 240-7200		110	LISA LECLEAR	EE-06	383
LAMAR EL	(432) 240-7300		111	AMY CLARK	PK-06	503
LONG EL	(432) 240-7400		112	TINA BRILEY	PK-06	557
MILAM EL	(432) 240-7500		113	ILIANA BERMEA	PK-06	439
EMERSON EL	(432) 240-6700		114	CHRISTIN REEVES	EE-06	505
RUSK EL	(432) 240-7800		116	DORA FLORES	PK-06	423
SOUTH EL	(432) 240-8100		117	LETICIA CAMARILLO	EE-06	598
TRAVIS EL	(432) 240-8200		118	TERRI MATTHEWS	EE-06	745
PARKER EL	(432) 240-7600		122	TRACIE BURROW	EE-06	523
SANTA RITA EL	(432) 240-7900		123	DEBRA ALBA	EE-06	590
SCHARBAUER EL	(432) 240-8000		125	DEANNA FLADER	EE-06	783
CARVER CENTER	(432) 240-6400		126	STEPHANIE CARNETT	01-06	511
BUSH EL	(432) 240-6300		127	AARON FONG	EE-06	479
GREATHOUSE EL	(432) 240-6900		128	TONYA SANCHEZ	EE-06	830
WASHINGTON STEM ACADEMY	(432) 240-8300		129	DR BANAY NEWTON	KG-06	474
PEASE COMMUNICATIONS/TECHNOLOGY ACADEMY	(432) 240-7700		130	GABRIEL SALGADO	KG-06	583
JAMES BOWIE FINE ARTS ACADEMY	(432) 240-6100		131	MELISSA HORNER	KG-06	507
BARBARA YARBROUGH EL	(432) 240-8500		132	JILL ARTHUR	EE-06	763
BARBARA FASKEN EL	(432) 240-8400		133	DR JOSHUA GAMBOA	EE-06	793
RALPH BUNCHE EL	(432) 240-8600		134	SHA BURDSAL	EE-06	834
GENERAL TOMMY FRANKS EL	(432) 240-6500		135	ANDRA JONES	KG-06	456
PRE-K ACADEMY AT MIDLAND COLLEGE	(432) 685-6806		136	LORI SMITH	PK	0
IDEA TRAVIS ACADEMY	(432) 240-1000		137		PK-06	0
ALTERNATIVE INSTRUCTIONAL						
VIOLA M COLEMAN H S	(432) 689-5000		004	DAVID MOORE	EE 07-12	153
BARBARA CULVER JUVENILE DETENTION CENTER	(432) 689-5000		020	DAVID MOORE	03-12	6
DAEP INSTRUCTIONAL						
MIDLAND ALTERNATIVE PROGRAM	(432) 240-4700		030	LENA BUCK	07-12	18
GREENWOOD ISD 18	2700 FM 1379 MIDLAND 79706-5330 PHONE - (432) 683-6461 FAX - (432) 685-7804	165-902		EDWARD ELLIOTT		2844
REGULAR INSTRUCTIONAL						
GREENWOOD H S	(432) 683-6461		001	STACY JONES	09-12	718
JAMES R BROOKS MIDDLE	(432) 683-6461		041	KRISTI BROWN-GRIFFIN	06-08	897
GREENWOOD EL	(432) 253-6700		101	LESLIE GOODRUM	EE-02	1229

Texas Public Schools and Charters, Directory, April 2020

County district, region, school	Mailing address and phone number	Cnty. dist. number	Sch. no.	County and district superintendents, principals	Grades	2018-19 enrollment
GREENWOOD INT			103	CRYSTEN HOPKINS	03-05	0
166 MILAM COUNTY		166				
CAMERON ISD 06	BOX 712 CAMERON 76520-0712 PHONE - (254) 697-3512 FAX - (254) 697-2448	166-901		KEVIN SPRINKLES		1783
REGULAR INSTRUCTIONAL						
CAMERON YOE H S	(254) 697-3902		002	BRIAN STORK	09-12	494
CAMERON MIDDLE	(254) 697-2131		041	WENDY MAHAN	06-08	377
CAMERON EL	(254) 697-2381		101	WENDY MAHAN	03-05	400
BEN MILAM EL	(254) 697-3641		104	TRACEY JORDAN	EE-02	512
GAUSE ISD 06	P O BOX 38 GAUSE 77857-0038 PHONE - (979) 279-5891 FAX - (979) 279-5142	166-902		BRADLEY S JONES		166
REGULAR INSTRUCTIONAL						
GAUSE EL	(979) 279-5891		101	BRADLEY S JONES	EE-08	166
MILANO ISD 06	P O BOX 145 MILANO 76556-0145 PHONE - (512) 455-2533 FAX - (512) 455-9311	166-903		ROBERT WESTBROOK		465
REGULAR INSTRUCTIONAL						
MILANO H S	(512) 455-9333		001	CATRINA STEINBECKER	09-12	173
MILANO J H	(512) 455-6701		041	RICK KUTCHER	06-08	110
MILANO EL	(512) 455-2062		102	COURTNEY TODD	EE-05	182
ROCKDALE ISD 06	P O BOX 632 ROCKDALE 76567-0632 PHONE - (512) 430-6000 ext:101 FAX - (512) 446-3460	166-904		DR DENISE MONZINGO		1504
REGULAR INSTRUCTIONAL						
ROCKDALE H S	(512) 430-6140		001	TIFFANY WHITSEL	09-12	434
ROCKDALE J H	(512) 430-6100		041	KELLY BLAIR	06-08	353
ROCKDALE EL	(512) 430-6030		101	ALESHA EOFF	EE-02	383
ROCKDALE INT	(512) 430-6200		103	KATHY PELZEL	03-05	334
THORNDALE ISD 13	P O BOX 870 THORNDALE 76577-0870 PHONE - (512) 898-2538 ext:404 FAX - (512) 898-5356	166-905		ADAM IVY		557
REGULAR INSTRUCTIONAL						
THORNDALE H S	(512) 898-2321		001	JENNIFER PARNHAM	09-12	226
THORNDALE MIDDLE	(512) 898-2670		041	SCOTT FREI	06-08	115
THORNDALE EL	(512) 898-2912		101	MICHAEL YOUNG	EE-05	216
BUCKHOLTS ISD 06	P O BOX 248 BUCKHOLTS 76518-0248 PHONE - (254) 593-2744 FAX - (254) 593-2270	166-907		MAXIE MAXIE MORGAN		133
REGULAR INSTRUCTIONAL						
BUCKHOLTS SCHOOL	(254) 593-2744		001	KRIS SHAVER	PK-12	133
167 MILLS COUNTY		167				
GOLDTHWAITE ISD 12	P O BOX 608 GOLDTHWAITE 76844-0608 PHONE - (325) 648-3531 FAX - (325) 648-2456	167-901		RONNY R WRIGHT		559
REGULAR INSTRUCTIONAL						
GOLDTHWAITE H S	(325) 648-3081		001	CHARLES HOLLINGSWORTH	09-12	176
GOLDTHWAITE MIDDLE	(325) 648-3630		002	LANDON SANDERSON	06-08	140
GOLDTHWAITE EL	(325) 648-3055		101	LEIGH ANN JERNIGAN	EE-05	243
MULLIN ISD 12	P O BOX 128 MULLIN 76864-0128 PHONE - (855) 467-0030 FAX - (855) 467-0776	167-902		RONALD BEARD		340
REGULAR INSTRUCTIONAL						
MULLIN MAIN	(855) 467-0030 ext:1		001	CHAYDEN FEIST	PK-12	51
ALTERNATIVE INSTRUCTIONAL						
MULLIN OAKS	(855) 467-0030 ext:2		002	BRYNDAN WRIGHT	04-12	88
PECAN RIDGE H S	(855) 467-0030 ext:3		003	SARAH MCDOWELL	09-12	94
PARKVIEW SCHOOL - LUBBOCK	(855) 467-0030 ext:4		055	DR JESSE JALOMO	KG-12	38
PARKVIEW SCHOOL - LEVELLAND	(855) 467-0030 ext:5		056	DR JESSE JALOMO	KG-12	18
PRIDDY ISD 12	P O BOX 40 PRIDDY 76870-0040 PHONE - (325) 966-3323 FAX - (325) 966-3380	167-904		ADRIANNE BURDEN		101
REGULAR INSTRUCTIONAL						
PRIDDY SCHOOL	(325) 966-3323		001	CARL SPRUELL	EE-12	101

Texas Public Schools and Charters, Directory, April 2020

County district, region, school	Mailing address and phone number	Cnty. dist. number	Sch. no.	County and district superintendents, principals	Grades	2018-19 enrollment
168 MITCHELL COUNTY		168				
COLORADO ISD 14	P O BOX 1268 COLORADO CITY 79512-1268 PHONE - (325) 728-5312 FAX - (325) 728-1015	168-901		REGGY SPENCER		947
REGULAR INSTRUCTIONAL						
COLORADO H S	(325) 728-3424		001	REBECCA RUSSELL	09-12	245
COLORADO EL AND MIDDLE			100	ROBBY RUSSELL	EE-08	697
COLORADO EL AND MIDDLE			100	MELINDA ALEXANDER	EE-08	697
ALTERNATIVE INSTRUCTIONAL						
WALLACE ACCELERATED H S	(325) 728-2392		003	STEVEN REESE	08-12	5
LORAIN ISD 14	P O BOX 457 LORAIN 79532-0457 PHONE - (325) 737-2225 ext:607 FAX - (325) 737-2701	168-902		DUSTIN ANDERS		158
REGULAR INSTRUCTIONAL						
LORAIN SCHOOL	(325) 737-2225		001	RICHARD MASON KYLE	EE-12	158
WESTBROOK ISD 14	P O BOX 99 WESTBROOK 79565-0099 PHONE - (325) 644-2971 FAX - (325) 644-5101	168-903		TODD BURLESON		272
REGULAR INSTRUCTIONAL						
WESTBROOK SCHOOL	(325) 644-2311		001	SHERRY ROWDEN	PK-12	272
DAEP INSTRUCTIONAL						
COLORADO ISD DAEP	(325) 644-2311		003		06-12	0
169 MONTAGUE COUNTY		169				
BOWIE ISD 09	P O BOX 1168 BOWIE 76230-1168 PHONE - (940) 872-1151 FAX - (940) 872-5979	169-901		BLAKE ENLOW		1716
REGULAR INSTRUCTIONAL						
BOWIE H S	(940) 689-2842		001	SERGIO MENCHACA	09-12	507
BOWIE J H	(940) 689-2951		041	JENEANNE FLEMING	06-08	391
BOWIE INT	(940) 689-2887		042	KATHY GREEN	EE-05	818
BOWIE INT	(940) 689-2887		042	LEE ANN FARRIS	EE-05	818
NOCONA ISD 09	220 CLAY NOCONA 76255-2104 PHONE - (940) 825-3267 FAX - (940) 825-4945	169-902		DR DAVID WATERS		774
REGULAR INSTRUCTIONAL						
NOCONA H S	(940) 825-3264		001	STEPHENIE WRIGHT	09-12	264
NOCONA MIDDLE	(940) 825-3121		041	AMY MURPHEY	06-08	167
NOCONA EL	(940) 825-3151		101	WINDI WOMACK	EE-05	343
NOCONA EL	(940) 825-3151		101	ROD BAILEY	EE-05	343
GOLD BURG ISD 09	468 PRATER RD BOWIE 76230-9801 PHONE - (940) 872-3562 FAX - (940) 872-5933	169-906		ROGER ELLIS		138
REGULAR INSTRUCTIONAL						
GOLD BURG SCHOOL	(940) 872-3562		001	THOMAS FLINCHUM	EE-12	138
MONTAGUE ISD 09	P O BOX 78 MONTAGUE 76251-0078 PHONE - (940) 894-2811 FAX - (940) 894-6605	169-908		CARLA HENNESSEY		166
REGULAR INSTRUCTIONAL						
MONTAGUE EL	(940) 894-2811		101	ANGELA KLEINHANS	EE-08	166
PRAIRIE VALLEY ISD 09	12920 FM 103 NOCONA 76255-9521 PHONE - (940) 825-4425 FAX - (940) 825-4650	169-909		TIM WEST		167
REGULAR INSTRUCTIONAL						
PRAIRIE VALLEY H S	(940) 825-4425		001	LISA SADLER	06-12	90
PRAIRIE VALLEY EL	(940) 825-4425		101	LISA SADLER	PK-05	77
FORESTBURG ISD 09	P O BOX 415 FORESTBURG 76239-0415 PHONE - (940) 964-2323 FAX - (940) 964-2531	169-910		JOHN METZLER		173
REGULAR INSTRUCTIONAL						
FORESTBURG SCHOOL	(940) 964-2323		001	KAREN WILEY	EE-12	173
SAINT JO ISD 09	DRAWER L SAINT JO 76265-0320 PHONE - (940) 995-2668	169-911		CURTIS ELDRIDGE		299

Texas Public Schools and Charters, Directory, April 2020

County district, region, school	Mailing address and phone number	Cnty. dist. number	Sch. no.	County and district superintendents, principals	Grades	2018-19 enrollment
REGULAR INSTRUCTIONAL						
SAINT JO H S	(940) 995-2532		001	KAITE MORMAN	07-12	128
SAINT JO EL	(940) 995-2541		101	DENISE THURMAN	EE-06	171
170 MONTGOMERY COUNTY						
170						
TEXAS SERENITY ACADEMY 06	400 N SAM HOUSTON PKWY HOUSTON 77060 PHONE - (281) 931-8887 FAX - (281) 931-8034	170-801		HAGMON SIMMONS		408
CHARTER/REGULAR INSTRUCTIONAL						
TEXAS SERENITY ACADEMY - GANO	(281) 258-7700		004	DANIELLE JOHNSON	KG-05	93
CHARTER/ALTERNATIVE INSTRUCTIONAL						
TEXAS SERENITY ACADEMY	(281) 820-9540		003	MICHELLE FOREMAN	KG-12	315
CONROE ISD 06						
	3205 W DAVIS CONROE 77304 PHONE - (936) 709-9719 FAX - (936) 709-9701	170-902		DR CURTIS NULL		62837
REGULAR INSTRUCTIONAL						
CONROE H S	(936) 709-5700		001	ROTASHA SMITH	09-12	4091
THE WOODLANDS H S	(936) 709-1200		003	TED LANDRY	09-12	4345
OAK RIDGE H S	(832) 592-5300		005	DR ANTHONY LIVECCHI	09-12	3427
CANEY CREEK H S	(936) 709-2000		011	DR JEFFREY STICHLER	09-12	2094
COLLEGE PARK H S	(936) 709-3000		014	DR MARK MURRELL	09-12	3127
GRAND OAKS H S	(936) 709-7700		016	DR CHRISTOPHER POVICH	09-10	1241
PEET J H	(936) 709-3700		041	CHRISTOPHER KEUMPEL	07-08	1413
WASHINGTON J H	(936) 709-7400		043	HARTWELL BROWN JR	07-08	821
WILKERSON INT	(832) 592-8900		045	JENNIFER J DAW	05-06	743
KNOX J H	(832) 592-8400		046	JOE DAW	07-08	1410
YORK J H	(832) 592-8600		049	BRIAN LEE	07-08	1450
COLLINS INT	(281) 298-3800		050	SHELLI LEBLANC	05-06	754
MOORHEAD J H	(936) 709-2400		051	ROBERTO GARCIA	07-08	1152
MCCULLOUGH J H	(832) 592-5100		053	DR CHRIS MCCORD	07-08	2142
IRONS J H	(936) 709-8500		054	JEFFREY E FULLER	07-08	1152
DONALD J STOCKTON JH	(936) 709-7700		055		07-08	0
NEW J H	(936) 706-7700		056		07-08	0
MITCHELL INT	(832) 592-8500		067	PAULA KLAPESKY	05-06	1195
GRANGERLAND INT	(936) 709-3500		068	KAREN JONES	05-06	1172
VOGEL INT	(832) 663-4300		069	CHRISTA HAYMARK	05-06	1088
TRAVIS INT	(936) 709-7000		070	CHARITA SMITH	05-06	672
TOUGH EL	(281) 465-5900		071	SHAWN CRESWELL	EE-06	881
CRYAR INTERMEDIATE	(936) 709-7300		073	BETHANY MEDFORD	05-06	793
DERETCHIN EL	(832) 592-8700		074	ALICIA REEVES	EE-06	912
COX INT	(281) 465-3200		077	DR DEBORAH SPOON	05-06	849
BOZMAN INT	(936) 709-1800		078	AMBER DEBEAUMONT	05-06	865
CLARK INT	(936) 709-7700		080	LINDSAY ARDOIN	05-06	820
ANDERSON EL	(936) 709-5300		101	LAURA QUINONES	EE-04	625
AUSTIN EL	(936) 709-8400		102	BROTHER SERENA PIERSON	EE-04	926
RUNYAN EL	(936) 709-2800		103	TRACY VOELKER	EE-04	593
HOUSTON EL	(936) 709-5100		104	VIVIANA HARRIS	EE-04	636
MILAM EL	(936) 709-5200		105	GILBERTO LOZANO	EE-04	745
CREIGHTON EL	(936) 709-2900		106	JENNIFER WATSON	EE-04	829
ARMSTRONG EL	(936) 709-3400		107	PATRICIA THACKER	EE-04	650
LAMAR EL	(832) 592-5800		108	KRISTEN BELCHER	EE-04	777
OAK RIDGE EL	(832) 592-5900		109	TAMI ELDRIDGE	EE-04	770
HOUSER EL	(832) 663-4000		111	ANGELA LOZANO	EE-04	815
FORD EL	(832) 592-5700		112	PAOLA GORMAN	EE-04	899
HAILEY EL	(832) 663-4100		113	TRACY HORNE	EE-04	762
RICE EL	(936) 709-2700		114	MALINDA STEWART	EE-04	598
SAN JACINTO EL	(281) 465-7700		115	JAMIE ALMOND	EE-04	650
GLEN LOCH EL	(281) 298-4900		116	CASSIE HERTZENBERG	EE-04	702
RIDE EL	(281) 465-2800		117	MEGAN BURNHAM	EE-04	714
DAVID EL	(281) 298-4700		118	LEE ALLEN	EE-04	658
GIESINGER EL	(936) 709-2600		119	MELISSA HAMMOND	EE-04	764
GALATAS EL	(936) 709-5000		120	DENAE WILKER	EE-04	617
BUSH EL	(936) 709-1600		121	DR JAROD LAMBERT	EE-04	742
POWELL EL	(936) 709-1700		122	LISA GARRISON	EE-04	871
BUCKALEW EL	(281) 465-3400		123	JILL PRICE	EE-04	664
REAVES EL	(936) 709-5400		124	NICOLE WALKER	EE-04	683
KAUFMAN EL	(832) 592-5600		125	TINA OLIVER	EE-04	878
WILKINSON EL	(936) 709-1500		126	VICTOR UHER	EE-04	717
BROADWAY EL	(281) 465-2900		127	SHANNON CONLEY	EE-04	977
PATTERSON EL	(936) 709-4300		128	JULIE MILLER	EE-04	945
BIRNHAM WOODS EL	(832) 663-4200		129	NATALIE BUCKLEY	EE-04	1040
STEWART EL	(936) 709-4200		130	DR JULIE ENGLISH	EE-06	851
SNYDER EL	(832) 663-4400		131	CRYSTAL PONCHO	EE-04	1039
BRADLEY EL	(832) 482-6800		132	DR CHRISTINE BUTLER	PK-04	884
SUCHMA EL	(936) 709-4400		133	DR TARA VANDERMARK	PK-06	0
FLEX #20	(936) 709-7000		134		KG-04	0
FLEX #21	(936) 709-7000		135		05-06	0
ALTERNATIVE INSTRUCTIONAL						
HAUKE ALTER ED	(936) 709-3420		002	DR JOHN WILLIAMS	08-12	142
JUVENILE DETENTION CTR	(936) 538-3420		201	JEFFREY ELDRIDGE	04-12	17
JJAP INSTRUCTIONAL						
JJAP	(936) 538-8168		010	JEFFREY ELDRIDGE	04-12	48

Texas Public Schools and Charters, Directory, April 2020

County district, region, school	Mailing address and phone number	Cnty. dist. number	Sch. no.	County and district superintendents, principals	Grades	2018-19 enrollment
DAEP INSTRUCTIONAL D A E P	(936) 709-8100		020	JEFFREY ELDRIDGE	KG-12	0
MONTGOMERY ISD 06	P O BOX 1475 MONTGOMERY 77356-1475 PHONE - (936) 276-2000 FAX - (936) 276-2101	170-903		DR BEAU REES		8857
REGULAR INSTRUCTIONAL						
MONTGOMERY H S	(936) 276-3000		002	BRANDI HENDRIX	09-12	1775
LAKE CREEK H S	(936) 276-2021		004	PHIL EATON	09-12	914
MONTGOMERY J H	(936) 276-3300		042	ANGIE CHAPMAN	06-08	1151
OAK HILLS J H	(936) 276-4300		043	TIM WILLIAMS	06-08	1081
LINCOLN EL	(936) 276-4700		102	COURTNEY DYER	EE-05	495
MONTGOMERY EL	(936) 276-3600		103	CARRIE FITZPATRICK	EE-05	384
STEWART CREEK EL	(936) 276-3500		104	MICHELLE SALTER	EE-05	780
LONE STAR EL	(936) 276-4500		105	DR CATHERINE BARTLETT	EE-05	769
MADELEY RANCH EL	(936) 276-4600		106	SHELBY SMITH	EE-05	736
KEENAN EL	(936) 276-2021		107	MALLORY KIRBY	EE-05	770
JJAEP INSTRUCTIONAL MONTGOMERY CO J J A E P			003		04-12	2
WILLIS ISD 06	204 W ROGERS ST WILLIS 77378-9239 PHONE - (936) 856-1200 FAX - (936) 856-5182	170-904		TIM HARKRIDER		7493
REGULAR INSTRUCTIONAL						
WILLIS H S	(936) 856-1250		002	STEPHANIE HODGINS	09-12	2090
LYNN LUCAS MIDDLE	(936) 856-1274		042	KIM SPRAYBERRY	06-08	810
ROBERT P BRABHAM MIDDLE	(936) 890-2312		043	RICHARD RAY	06-08	889
PARMLEY EL	(936) 856-1231		101	DR KELLEY MOORE	KG-05	640
C C HARDY EL	(936) 856-1241		103	ERIC BURNS	KG-05	613
TURNER EL	(936) 856-1289		104	KAMERON WILDER	KG-05	779
EDWARD B CANNAN EL	(936) 890-8660		106	TAMARA GOOD	KG-05	660
W LLOYD MEADOR EL	(936) 890-7550		107	NAN SEITH	KG-05	733
NEW EL	(936) 856-1216		108		PK-05	0
ROARK EARLY EDUCATION CENTER	(936) 890-1400		109	CALANDRA LEWIS	EE-PK	250
JJAEP INSTRUCTIONAL JJAEP	(936) 856-1288		004	TANYA MADDIN	05-12	3
DAEP INSTRUCTIONAL STUBBLEFIELD ALTERNATIVE ACADEMY	(936) 856-1302		003	TANYA MADDIN	01-12	26
MAGNOLIA ISD 06	P O BOX 88 MAGNOLIA 77353-0088 PHONE - (281) 356-3571 FAX - (281) 356-1328	170-906		DR TODD STEPHENS		13264
REGULAR INSTRUCTIONAL						
MAGNOLIA H S	(281) 356-3572		001	GREG QUINN	09-12	2005
MAGNOLIA WEST H S	(281) 252-2550		002	DR BEN KING	09-12	2041
MAGNOLIA J H	(281) 356-1327		041	DAVID SLATER	07-08	1056
BEAR BRANCH J H	(281) 356-6088		042	DR BEN PETTY	07-08	984
MAGNOLIA INT	(281) 252-2033		061	LISA BERTRAND	05-06	1072
BEAR BRANCH INT	(281) 252-2031		062	CONI FELINSKI	05-06	1035
MAGNOLIA EL	(281) 356-6434		102	LETY ROMAN	EE-04	633
J L LYON EL	(281) 356-8115		103	ERIN VANCE	EE-04	721
BEAR BRANCH EL	(281) 356-4771		104	JAMES GASSAWAY	PK-04	544
WILLIE E WILLIAMS EL	(281) 356-6866		105	CLAUDIA DOMINGUEZ	EE-04	659
CEDRIC C SMITH	(281) 252-2300		106	DION RIVERA	EE-04	681
NICHOLS SAWMILL EL	(281) 252-2133		107	CARRIE QUINN	EE-04	536
TOM R ELLISOR EL	(281) 252-7400		108	KRISTIN BOYD	EE-04	579
MAGNOLIA PARKWAY EL	(281) 252-7440		109	MEGAN BAKER	EE-04	612
ALTERNATIVE INSTRUCTIONAL						
AEP	(281) 252-2006		011	ROBERT FOWLER	04-12	1
ALPHA	(281) 252-2265		012	BRYAN COOPER	09-12	100
JJAEP INSTRUCTIONAL PROJECT RESTORE			010		06-12	5
SPLENDORA ISD 06	23419 FM 2090 SPLENDORA 77372-6211 PHONE - (281) 689-3128 FAX - (281) 689-7509	170-907		DR JEFF BURKE		4108
REGULAR INSTRUCTIONAL						
SPLENDORA H S	(281) 689-8008		001	DIANNA ARCHER	09-12	1206
SPLENDORA J H	(281) 689-6343		041	KENT BROUSSARD	06-08	909
PEACH CREEK EL	(281) 689-3114		101	DUANA BRASHEAR	KG-05	424
GREENLEAF EL	(281) 689-8020		102	DR CAROLYN KING	KG-05	789
PINEY WOODS EL	(281) 689-3073		104	HEATH LUCAS	EE-05	780
TIMBER LAKES EL	(281) 689-3128		105	CARRIE GARZA	EE-06	0
JJAEP INSTRUCTIONAL JUVENILE JUSTICE ALTERNATIVE EDUCATION PROGRAM	(936) 538-3420		010	JEFFREY ELDRIDGE	04-12	0
NEW CANEY ISD 06	21580 LOOP 494 NEW CANEY 77357 PHONE - (281) 577-8600 FAX - (281) 354-2639	170-908		KENN FRANKLIN		15381
REGULAR INSTRUCTIONAL NEW CANEY H S	(281) 577-2800		001	ERIC HOLTON	09-12	1893

Texas Public Schools and Charters, Directory, April 2020

County district, region, school	Mailing address and phone number	Cnty. dist. number	Sch. no.	County and district superintendents, principals	Grades	2018-19 enrollment
PORTER H S	(281) 577-5900		006	JEREMY HARRIS	09-12	2017
INFINITY EARLY COLLEGE H S	(281) 577-8600 ext:5307		007	PATRICIA BEAL	09-12	313
NEW H S			008		09-12	0
WHITE OAK MIDDLE	(281) 577-8800		041	EVERETT SIMONS	06-08	918
KEEFER CROSSING MIDDLE	(281) 577-8840		042	CESAR CONDARCO	06-08	867
WOODRIDGE FOREST MIDDLE	(281) 577-8600		044	BRIDGETTE HEINE	06-08	888
NEW CANEY MIDDLE	(281) 577-4300		045	HOLLY RAY	06-08	836
PORTER EL	(281) 577-2920		101	KAREN SMITHSON	EE-05	709
NEW CANEY EL	(281) 399-1400		102	JENNIFER ANDJELIC	EE-05	632
ROBERT CRIPPEN EL	(281) 577-8740		106	CRYSTAL MAYES	EE-05	550
KINGS MANOR EL	(281) 577-2940		107	STACEY PAINE	EE-05	679
VALLEY RANCH EL	(281) 577-8760		109	NICOLE JONES	EE-05	775
SORTERS MILL EL	(281) 577-8780		110	KINDY TOMHAVE	EE-05	715
BENS BRANCH EL	(281) 577-8700		111	CATHERINE OLANO	EE-05	623
OAKLEY EL	(281) 577-5970		113	ERICA GRUBER	EE-05	846
TAVOLA EL	(281) 577-2900		114	SHERI LOWE	EE-05	594
DOGWOOD EL	(281) 577-8600		115	CAROL SUELL	PK-05	696
BROOKWOOD FOREST EL	(281) 577-8600		116	ERIKA GUTIERREZ	PK-05	742
JJAEP INSTRUCTIONAL						
PROJECT RESTORE	(281) 577-8600		003		04-12	12
DAEP INSTRUCTIONAL						
THE LEARNING CTR	(281) 577-2850		002	JACK DUMESNIL	01-12	76
171 MOORE COUNTY		171				
DUMAS ISD 16	P O BOX 615 DUMAS 79029-0615 PHONE - (806) 935-6461 FAX - (806) 935-6275	171-901		MONTY HYSINGER		4300
REGULAR INSTRUCTIONAL						
DUMAS H S	(806) 935-4151		001	BRETT BEESLEY	09-12	1110
DUMAS J H	(806) 935-4155		041	KURT BAXTER	07-08	644
CACTUS EL	(806) 966-5102		101	TJ FUNDERBURG	EE-04	367
MORNINGSIDE EL	(806) 935-4153		102	ERIN PINGELTON	EE-04	449
HILLCREST EL	(806) 935-5629		103	STEPHANIE SCHILLING	EE KG-04	311
SUNSET EL	(806) 935-2127		104	CAYNON B STRICKLAND	EE-04	298
GREEN ACRES EL	(806) 935-4157		105	ANDREA COX	EE-04	440
DUMAS INT	(806) 935-6474		106	PHILIP RHODES	05-06	643
ALTERNATIVE INSTRUCTIONAL						
NORTH PLAINS OPPORTUNITY CENTER	(806) 935-8774		002	CARL CLEMENTS	06-12	38
SUNRAY ISD 16	P O BOX 240 SUNRAY 79086-0240 PHONE - (806) 948-4411 ext:200 FAX - (806) 948-5274	171-902		MARSHALL HARRISON		556
REGULAR INSTRUCTIONAL						
SUNRAY H S	(806) 948-5515		001	MANDY TRAYLOR	09-12	143
SUNRAY MIDDLE	(806) 948-4444		041	ERIN BOATMUN	05-08	177
SUNRAY EL	(806) 948-4222		101	CODY MCDOWELL	EE-04	236
172 MORRIS COUNTY		172				
DAINGERFIELD-LONE STAR ISD 08	200 TIGER DR DAINGERFIELD 75638-0851 PHONE - (903) 645-2239 FAX - (903) 645-2137	172-902		SANDRA QUARLES		1037
REGULAR INSTRUCTIONAL						
DAINGERFIELD H S	(903) 645-3968		001	TOMMY STEWART	09-12	296
DAINGERFIELD J H	(903) 645-2261		041	AMY BILLINGSLEA	06-08	211
SOUTH EL	(903) 645-3501		101	ANGELIA REEDER	03-05	234
WEST EL	(903) 645-2901		102	LESIA LEWIS	EE-02	296
PEWITT CISD 08	P O BOX 1106 OMAHA 75571-1106 PHONE - (903) 884-2804 FAX - (903) 884-2866	172-905		MELISSA REID		868
REGULAR INSTRUCTIONAL						
PEWITT H S	(903) 884-2293		002	JAY WYLIE	09-12	238
PEWITT J H	(903) 884-2505		041	ANDREW RANKIN	06-08	185
PEWITT EL	(903) 884-2404		102	ERIN PATE	EE-05	445
173 MOTLEY COUNTY		173				
MOTLEY COUNTY ISD 17	P O BOX 310 MATADOR 79244-0310 PHONE - (806) 347-2676 FAX - (806) 347-2871	173-901		WILLIAM COCHRAN		162
REGULAR INSTRUCTIONAL						
MOTLEY COUNTY SCHOOL	(806) 347-2676		001	JAMES RICHARDS	EE-12	162
174 NACOGDOCHES COUNTY		174				
STEPHEN F AUSTIN STATE UNIVERSITY CHARTER SCHOOL 07	P O BOX 6072 SFA STA NACOGDOCHES 75962 PHONE - (936) 468-2336	174-801		LYSA M HAGAN		256

Texas Public Schools and Charters, Directory, April 2020

County district, region, school	Mailing address and phone number	Cnty. dist. number	Sch. no.	County and district superintendents, principals	Grades	2018-19 enrollment
CHARTER/REGULAR INSTRUCTIONAL STEPHEN F AUSTIN STATE UNIVERSITY CHARTER SCHOOL	FAX - (936) 468-7015 (936) 468-5899		101	LYSA HAGAN	KG-05	256
CHIRENO ISD 07	P O BOX 85 CHIRENO 75937-0085 PHONE - (936) 362-2132 FAX - (936) 362-2490	174-901		MICHAEL SKINNER		396
REGULAR INSTRUCTIONAL CHIRENO H S	(936) 362-2132 ext:102		001	BRANDY GRAY	09-12	97
CHIRENO EL	(936) 362-2132 ext:102		101	BRANDY GRAY	EE-08	299
DAEP INSTRUCTIONAL NACOGDOCHES CO ALTER ED COOP	(936) 362-2132		003		05-12	0
CUSHING ISD 07	1088 W BEARKAT DR CUSHING 75760-0337 PHONE - (936) 326-4890 ext:223 FAX - (936) 326-4115	174-902		DR MICHAEL DAVIS		557
REGULAR INSTRUCTIONAL CUSHING SCHOOL	(936) 326-4890 ext:234		001	CHRISTOPHER A GRESHAM	06-12	278
CUSHING EL	(936) 326-4234		002	STEFANI JACKSON	EE-05	279
GARRISON ISD 07	459 N US HWY 59 GARRISON 75946-2117 PHONE - (936) 347-7000 FAX - (936) 347-2529	174-903		TROY REID SPIVEY		708
REGULAR INSTRUCTIONAL GARRISON H S	(936) 347-7030		001	EASUEL CLARK BARNETT	09-12	211
GARRISON MIDDLE	(936) 347-7020		041	LARRY PRINCE	06-08	162
GARRISON EL	(936) 347-7010		101	COLLEEN HILL	EE-05	332
DAEP INSTRUCTIONAL NACOGDOCHES COUNTY DAEP COOP			003		03-12	3
NACOGDOCHES ISD 07	DRAWER 631521 NACOGDOCHES 75963-1521 PHONE - (936) 569-5000 ext:880 FAX - (936) 569-5797	174-904		ALTON FRAILEY		6249
REGULAR INSTRUCTIONAL NACOGDOCHES H S	(936) 564-2466 ext:2224		002	DR ROMULO CRESPO	09-12	1683
MIKE MOSES MIDDLE	(936) 569-5001 ext:4513		042	STEPHEN AUTREY	06-08	653
MCMICHAEL MIDDLE	(936) 552-0519 ext:4110		043	TIM MULLICAN	06-08	721
BROOKS-QUINN-JONES EL	(936) 569-5040 ext:8324		101	TOM MILLER	EE-05	778
EMELINE CARPENTER EL	(936) 569-5070 ext:6222		102	LOLA MOORE	PK-05	454
FREDONIA EL	(936) 569-5080 ext:6700		103	MELINDA WIEBOLD	PK-05	396
NETTIE MARSHALL ACADEMY OF DUAL LANGUAGE	(936) 569-5062 ext:8100		104	DR JOSEPH RODRIGUEZ	KG-05	355
RAGUET EL	(936) 569-5052 ext:6500		105	JULIA WELLS	KG-05	559
THOMAS J RUSK EL	(936) 569-3100 ext:7263		110	PAULA HARSHBARGER	KG-05	583
ALTERNATIVE INSTRUCTIONAL MALCOLM RECTOR TECHNICAL H S	(936) 205-1000 ext:8630		005	JAMES ADAMS	09-12	67
DAEP INSTRUCTIONAL NACOGDOCHES CO ALTER ED COOP	(936) 205-1000 ext:8630		004	JAMES ADAMS	KG-12	0
WODEN ISD 07	P O BOX 100 WODEN 75978-0100 PHONE - (936) 564-2073 FAX - (936) 564-1250	174-906		BRADY TAYLOR		763
REGULAR INSTRUCTIONAL WODEN H S	(936) 564-7903		001	JESSE STROUD	09-12	220
WODEN J H	(936) 564-2481		041	DR JERRY MEADOR	06-08	179
WODEN EL	(936) 564-2386		101	JOHN DONIHOO	PK-05	364
CENTRAL HEIGHTS ISD 07	10317 US HWY 259 N NACOGDOCHES 75965-9584 PHONE - (936) 564-2681 FAX - (936) 569-6889	174-908		DAVID WAYNE RUSSELL		1181
REGULAR INSTRUCTIONAL CENTRAL HEIGHTS H S	(936) 552-3408		001	JONATHAN VICK	09-12	345
CENTRAL HEIGHTS MIDDLE	(936) 552-3441		041	ANDREW BINFORD	06-08	304
CENTRAL HEIGHTS EL	(936) 552-3424		101	JANA MUCKLERDY	EE-05	532
MARTINSVILLE ISD 07	P O BOX 100 MARTINSVILLE 75958-0100 PHONE - (936) 564-3455 FAX - (936) 569-0498	174-909		DAVID SIMMONS		409
REGULAR INSTRUCTIONAL MARTINSVILLE SCHOOL	(936) 564-3455		001	SHELIA COBB	EE-12	409
MARTINSVILLE SCHOOL	(936) 564-3455		001	WILL CAUTHEN	EE-12	409
ETOILE ISD 07	P O BOX 98 ETOILE 75944-0098 PHONE - (936) 465-9404 FAX - (936) 854-2241	174-910		SARAH L HOTTMAN		131
REGULAR INSTRUCTIONAL ETOILE EL	(936) 465-9404		101	ADAM CRAFT	EE-08	131
ETOILE EL	(936) 465-9404		101	ADAM CRAFT	EE-08	131

Texas Public Schools and Charters, Directory, April 2020

County district, region, school	Mailing address and phone number	Cnty. dist. number	Sch. no.	County and district superintendents, principals	Grades	2018-19 enrollment
DOUGLASS ISD 07	P O BOX 38 DOUGLASS 75943-0038 PHONE - (936) 569-9804 FAX - (936) 569-9446	174-911		JUSTIN KEELING		466
REGULAR INSTRUCTIONAL						
DOUGLASS SCHOOL	(936) 569-9804		001	PHIL GERSBACH	EE-12	466
DOUGLASS SCHOOL	(936) 569-9804		001	BRIAN GANDY	EE-12	466
175 NAVARRO COUNTY		175				
BLOOMING GROVE ISD 12	P O BOX 258 BLOOMING GROVE 76626-0258 PHONE - (903) 695-2541 FAX - (903) 695-2594	175-902		DR DOUGLAS MOORE		930
REGULAR INSTRUCTIONAL						
BLOOMING GROVE H S	(903) 695-2541 ext:233		001	JOHN PAUL GILLEN	09-12	291
BLOOMING GROVE JH	(903) 695-4201 ext:271		041	DOYLE BELL	06-08	218
BLOOMING GROVE EL	(903) 695-4401 ext:231		101	TIFFANY MUNOZ	EE-05	421
CORSICANA ISD 12	2200 W 4TH AVE CORSICANA 75110-3298 PHONE - (903) 802-8100 FAX - (903) 872-2100	175-903		DR DIANE DAVIS FROST		6004
REGULAR INSTRUCTIONAL						
CORSICANA H IGH SCHOOL	(903) 874-8211		001	SEAN KAYS	09-12	1700
CORSICANA MIDDLE	(903) 872-3979		041	JOHN PAUL JOHNSON	07-08	826
COLLINS INT	(903) 872-3979		042	SCOTT DORING	05-06	952
BOWIE EL	(903) 872-6541		101	HOLLYE USSERY	KG-04	534
JOSE ANTONIO NAVARRO EL	(903) 874-1011		102	TIM BETTS	KG-04	523
FANNIN EL	(903) 874-3728		103	DALLAS HORNE	KG-04	444
SAM HOUSTON EL	(903) 874-6971		105	MOLLY CORRINGTON	KG-04	362
CARROLL EL	(903) 872-3074		107	CHERYL MURDOCK	KG-04	381
DRANE EARLY LEARNING CENTER	(903) 874-8281		111	LISA WEST	EE-PK	282
DAWSON ISD 12	199 N SCHOOL AVE DAWSON 76639 PHONE - (254) 578-1031 FAX - (254) 578-1721	175-904		STACY HENDERSON		512
REGULAR INSTRUCTIONAL						
DAWSON H S	(254) 578-1031		001	ROBERT BRAY	EE-12	243
DAWSON EL	(254) 578-1416		101	ANDREA FARISH	EE-06	269
DAEP INSTRUCTIONAL						
DAWSON DAEP			002	TOMMY ROLLINS	KG-12	0
FROST ISD 12	P O BOX K FROST 76641-0910 PHONE - (903) 682-2711 ext:230 FAX - (903) 682-2107	175-905		MICKIE JACKSON		429
REGULAR INSTRUCTIONAL						
FROST H S	(903) 682-2541 ext:227		001	MICKIE JACKSON	06-12	216
FROST EL	(903) 682-2541 ext:229		101	NATALIE ROSE	EE-05	211
DAEP INSTRUCTIONAL						
NAVARRO COUNTY AEP/ABC			002		PK-12	2
KERENS ISD 12	200 BOBCAT LN KERENS 75144 PHONE - (903) 396-2924 FAX - (903) 396-2334	175-907		MARTIN BRUMIT		585
REGULAR INSTRUCTIONAL						
KERENS SCHOOL	(903) 396-2931		001	GREG PRIDDY	EE-12	585
KERENS SCHOOL	(903) 396-2931		001	SHANA OWEN	EE-12	585
MILDRED ISD 12	5475 S HWY 287 CORSICANA 75109-9328 PHONE - (903) 872-6505 ext:6 FAX - (903) 872-1341	175-910		SHANNON BAKER		734
REGULAR INSTRUCTIONAL						
MILDRED H S	(903) 872-0392		001	AARON TIDWELL	06-12	431
MILDRED H S	(903) 872-0392		001	MICHELLE COKER	06-12	431
MILDRED EL	(903) 872-0381		101	JANA SCHWARZ	KG-05	303
RICE ISD 12	1302 SW MCKINNEY ST RICE 75155 PHONE - (903) 326-4287 FAX - (903) 326-4164	175-911		AMY HARVELL		910
REGULAR INSTRUCTIONAL						
RICE H S	(903) 326-4502		001	ROBERT ALLEN	09-12	269
RICE INTERMEDIATE/MIDDLE SCHOOL	(903) 326-4190		042	MONNIE METCALFE	05-08	433
RICE EL	(903) 326-4151		101	KELLY WALTERS	EE-04	208
176 NEWTON COUNTY		176				
BURKEVILLE ISD 05	P O BOX 218 BURKEVILLE 75932-0218	176-901		ANN GARDNER		276

Texas Public Schools and Charters, Directory, April 2020

County district, region, school	Mailing address and phone number	Cnty. dist. number	Sch. no.	County and district superintendents, principals	Grades	2018-19 enrollment
REGULAR INSTRUCTIONAL BURKEVILLE SCHOOL	PHONE - (409) 565-2201 ext:230 FAX - (409) 565-2012 (409) 565-2201 ext:242		001	KEVIN DAY	EE-12	276
NEWTON ISD 05	720 RUSK ST NEWTON 75966 PHONE - (409) 420-6600 FAX - (409) 379-2189	176-902		MICHELLE BARROW		1041
REGULAR INSTRUCTIONAL NEWTON H S NEWTON MIDDLE NEWTON EL	(409) 420-6600 (409) 420-6600 (409) 420-6600		002 041 104	LYDIA BEAN CATHY MARSHALL BONETHA CHRISTOPHER	09-12 06-08 EE-05	283 221 537
DEWEYVILLE ISD 05	P O BOX 408 DEWEYVILLE 77614-0408 PHONE - (409) 746-2731 FAX - (409) 349-9338	176-903		DR KEITH JONES		579
REGULAR INSTRUCTIONAL DEWEYVILLE H S DEWEYVILLE EL	(409) 746-2685 (409) 746-2681		001 101	BRIAN EAST LAJUAN ADDISON	06-12 EE-05	305 274
177 NOLAN COUNTY		177				
ROSCOE COLLEGIATE ISD 14	P O BOX 579 ROSCOE 79545-0579 PHONE - (325) 766-3629 FAX - (325) 766-3138	177-901		ANDREW J WILSON		645
REGULAR INSTRUCTIONAL ROSCOE COLLEGIATE H S ROSCOE EL ROSCOE COLLEGIATE MONTESSORI EARLY CHILDHOOD	(325) 766-3327 (325) 766-3323 (325) 766-3629		001 101 102	GREG ALTHOF CRYSTAL A ALTHOF	06-12 EE-05 PK-KG	292 221 132
SWEETWATER ISD 14	207 MUSGROVE ST SWEETWATER 79556-5321 PHONE - (325) 235-8601 FAX - (325) 235-5561	177-902		JAMES PARKER		2162
REGULAR INSTRUCTIONAL SWEETWATER H S SWEETWATER MIDDLE SOUTHEAST EARLY CHILDHOOD CENTER EAST RIDGE EL SWEETWATER INT SOUTHEAST EL ALTERNATIVE INSTRUCTIONAL JP COWEN ACHIEVEMENT CENTER	(325) 235-4371 (325) 236-6303 (325) 235-3482 (325) 235-5282 (325) 235-3491 (325) 235-9222 (325) 235-4371		001 041 101 102 104 105 004	JEFFREY PEREZ HEATH WRIGHT VICKI MAYBERRY DAWN CORNUTT DAVID HARGROVE PEGGY ELLIOTT BETSY STANALAND	09-12 06-08 EE-PK 02-03 04-05 EE-01 09-12	518 514 167 304 325 299 35
BLACKWELL CISD 14	P O BOX 505 BLACKWELL 79506-0505 PHONE - (325) 282-2311 FAX - (325) 282-2027	177-903		GEORGE GOTT		152
REGULAR INSTRUCTIONAL BLACKWELL SCHOOL BLACKWELL SCHOOL ALTERNATIVE INSTRUCTIONAL WALLACE ACCELERATED H S	(325) 282-2311 (325) 282-2311 		001 001 004	BRYAN SHIPMAN JASON POWERS BETSY STANALAND	EE-12 EE-12 09-12	152 152 0
HIGHLAND ISD 14	6625 FM 608 ROSCOE 79545-9801 PHONE - (325) 766-3652 FAX - (325) 766-2281	177-905		JOHN DUANE HYDE		239
REGULAR INSTRUCTIONAL HIGHLAND SCHOOL HIGHLAND SCHOOL	(325) 766-3652 (325) 766-3652		001 001	SHANE MALLORY BRITTANY LLOYD	PK-12 PK-12	239 239
178 NUECES COUNTY		178				
DR M L GARZA-GONZALEZ CHARTER SCHOOL 02	4129 GREENWOOD DR CORPUS CHRISTI 78416 PHONE - (361) 881-9988 FAX - (361) 881-9994	178-801		ALMA G JARRETT BERNAL		210
CHARTER/ALTERNATIVE INSTRUCTIONAL DR M L GARZA-GONZALEZ CHARTER SCHOOL	(361) 881-9988		001	RICHARDO GODOY	PK-08	210
CORPUS CHRISTI MONTESSORI SCHOOL 02	822 AYRES ST CORPUS CHRISTI 78404 PHONE - (361) 852-0707 FAX - (361) 653-2340	178-807		CERISE VALLS WEEKS		135
CHARTER/REGULAR INSTRUCTIONAL CORPUS CHRISTI MONTESSORI SCHOOL	(361) 852-0707		101	CERISE V WEEKS	01-08	135
SEASHORE CHARTER SCHOOLS 02	15801 S PADRE ISLAND DR CORPUS CHRISTI 78418 PHONE - (361) 654-1134 FAX - (361) 654-1139	178-808		JEANINE KIDWELL		487

Texas Public Schools and Charters, Directory, April 2020

County district, region, school	Mailing address and phone number	Cnty. dist. number	Sch. no.	County and district superintendents, principals	Grades	2018-19 enrollment
CHARTER/REGULAR INSTRUCTIONAL						
SEASHORE MIDDLE ACAD	(361) 654-1134		041	JEANINE KIDWELL	05-08	207
SEASHORE LEARNING CENTER	(361) 949-1222		101	CHERRYLL CARROLL	KG-04	280
AGUA DULCE ISD 02	P O BOX 250 AGUA DULCE 78330-0250 PHONE - (361) 998-2542 FAX - (361) 998-2816	178-901		RICHARD WRIGHT		346
REGULAR INSTRUCTIONAL						
AGUA DULCE H S	(361) 998-2214		001	CHRISTOPHER DANIELS	06-12	197
AGUA DULCE EL	(361) 998-2335		101	NORA LOPEZ	EE-05	149
BISHOP CISD 02	719 E SIXTH ST BISHOP 78343-2708 PHONE - (361) 584-3591 ext:221 FAX - (361) 584-3147	178-902		CHRISTINA GUTIERREZ		1524
REGULAR INSTRUCTIONAL						
BISHOP H S	(361) 584-2547 ext:201		001	DR ANDI KUYATT	09-12	521
LILLION E LUEHRS J H	(361) 584-3576 ext:244		041	RAY GARZA	06-08	357
BISHOP EL	(361) 584-3571 ext:230		101	ROSIE TREVINO	03-05	267
BISHOP PRI	(361) 584-2434		102	EMILY SALAZAR	EE-02	262
PETRONILA EL	(361) 387-2834		103	RICHARD GUTIERREZ	EE-05	117
JJAEP INSTRUCTIONAL						
NUECES CO J J A E P	(361) 888-7007		003		06-12	0
CALALLEN ISD 02	4205 WILDCAT DR CORPUS CHRISTI 78410-5198 PHONE - (361) 242-5600 FAX - (361) 242-5620	178-903		DR ARTURO ALMENDAREZ		4051
REGULAR INSTRUCTIONAL						
CALALLEN H S	(361) 242-5626		001	YVONNE MARQUEZ-NETH	09-12	1175
CALALLEN MIDDLE	(361) 242-5672		041	DR REY SAENZ	06-08	971
MAGEE EL	(361) 242-5900		103	MELISSA CARDONA	04-05	623
CALALLEN EAST EL	(361) 242-5938		104	KIMBERLY RODRIGUEZ	EE-03	625
CALALLEN WOOD RIVER EL	(361) 242-7560		105	DR DEBBIE LITTON	EE-03	644
JJAEP INSTRUCTIONAL						
NUECES CO J J A E P	(361) 242-5600		003		06-12	0
CORPUS CHRISTI ISD 02	P O BOX 110 CORPUS CHRISTI 78403-0110 PHONE - (361) 695-7405 FAX - (361) 886-9109	178-904		DR ROLAND HERNANDEZ		37318
REGULAR INSTRUCTIONAL						
CARROLL H S	(361) 878-5140		001	DR JAMIE COPELAND	09-12	1416
KING H S	(361) 906-3400		002	ELIZABETH PEREZ	09-12	1545
ROY MILLER H S AND METRO SCHOOL OF DESIGN	(361) 878-5100		003	DR BRUCE WILSON	07-12	1338
MOODY H S	(361) 878-7340		004	ENRIQUE A VELA	09-12	1661
RAY H S	(361) 878-7300		005	ROXANNE CUEVAS	09-12	1976
HAROLD T BRANCH ACADEMY FOR CAREER & TECHNICAL ED	(361) 878-4780		014	DR TRACIE RODRIGUEZ	09-12	281
VETERANS MEMORIAL H S	(361) 878-7900		015	SCOTT M WALKER	09-12	2280
BAKER MIDDLE	(361) 878-4600		041	JOHN DOBBINS	06-08	971
BROWNE MIDDLE	(361) 878-4270		043	GEORGE LERMA	06-08	555
CUNNINGHAM MIDDLE AT SOUTH PARK	(361) 878-4630		046	SANDY SALINAS-DELEON	06-08	557
DRISCOLL MIDDLE	(361) 878-4660		047	WERNER HARTMAN	06-08	722
HAAS MIDDLE	(361) 878-4240		048	ANNA FUENTES	06-08	729
HAMLIN MIDDLE	(361) 878-4210		049	PRUDENCE FARRELL	06-08	641
MARTIN MIDDLE	(361) 878-4690		050	DR JOHN PREZAS	06-08	657
KAFFIE MIDDLE	(361) 878-3700		055	ALEXIS J SOULAS	06-08	1173
GRANT MIDDLE	(361) 878-3740		056	CARLA ROSA-VILLARREAL	06-08	948
ADKINS MIDDLE	(361) 878-3800		057	NORMA CULLUM	06-08	676
ALLEN EL	(361) 878-2140		101	DR ELODIA GUTIERREZ	EE-05	336
MARY HELEN BERLANGA EL	(361) 878-2160		104	AURELIA BARRERA	EE-05	565
HICKS EL	(361) 878-2200 ext:2200		106	ALICIA A GARZA	EE-05	670
WYNN SEALE METROPOLITAN SCHOOL OF DESIGN	(361) 878-2780		107	CORI GILBERT	KG-06	605
CROCKETT EL	(361) 878-2220		108	DR OLIVIA BALLESTEROS	EE-05	424
EVANS SES	(361) 878-2240		110	AMANDA CAMERON	EE-05	343
FANNIN EL	(361) 878-2260		111	DR ANALISA FARAH	EE-05	386
GARCIA EL	(361) 878-2280		115	NORMA DELEON	EE-05	645
GIBSON EL	(361) 878-2500		116	JULISSA SEGOVIA	EE-05	417
HOUSTON EL	(361) 878-2520		117	ZONIA LOPEZ	EE-05	445
KOSTORYZ EL	(361) 878-2540		118	KELSIE MORRIS	EE-05	451
LOS ENCINOS SES	(361) 878-2600		121	CHRISTINE SIERRA	EE-05	385
SHAW SES	(361) 878-2100		122	REBECCA CASAS	EE-05	453
MEADOWBROOK EL	(361) 878-2620		123	DR LATRICIA JOHNSON	EE-05	444
MENGER EL	(361) 878-2640		124	DR CHRISTINA BARRERA	EE-05	281
MONTCLAIR EL	(361) 878-0160		125	STEVE BARRERA	EE KG-05	321
OAK PARK SPECIAL EMPHASIS SCHOOL	(361) 878-2120		127	LAURA PERALES	EE-05	661
SANDERS EL	(361) 878-2820		130	DR CRISELDA CASTILLO	EE-05	425
SCHANEN ESTATES EL	(361) 878-2940		132	DAVID CRABTREE	EE-05	405
SMITH EL	(361) 878-2760		134	BECKY RAESZ	EE-05	501
TRAVIS EL	(361) 878-2700		136	LAURA QUIROZ-COLUNGA	EE-05	475
CALK-WILSON EL	(361) 878-2860		138	SHEILA THOMAS	EE-05	811
WINDSOR PARK G/T	(361) 878-3770		139	DR KIMBERLY BISSELL	01-05	581
WOODLAWN EL	(361) 878-2900		140	KATHRYN ORTIZ	EE-05	343
YEAGER EL	(361) 878-2920		141	TAMMY GATHRIGHT	EE-05	308
ZAVALA EL	(361) 878-2720		142	JUDITH HINOJOSA	EE-05	616

Texas Public Schools and Charters, Directory, April 2020

County district, region, school	Mailing address and phone number	Cnty. dist. number	Sch. no.	County and district superintendents, principals	Grades	2018-19 enrollment
MARY GRET SCHOOL	(361) 878-7960		143	DR DEBRA STANLEY	12	68
CLUB ESTATES	(361) 878-3780		146	ANITA KAY BIRCHER	EE KG-05	435
MOORE EL	(361) 878-2660		148	DR CHRISTINE MARROQUIN	EE-05	534
MIRELES EL	(361) 878-0120		149	CAROLYN E BENICE	EE-05	675
GALVAN EL	(361) 878-2800		150	DIANA YBARRA	EE-05	603
JONES EL	(361) 994-3674		151	LISA BOWERS	EE-05	573
BARNES EL	(361) 994-5051		152	KATHERINE GORMAN	EE-05	660
EARLY CHILDHOOD DEVELOPMENT CTR	(361) 825-3366		153	DR KELLYE LOVING	PK-05	171
DAWSON EL	(361) 878-0140		154	ROBERT ARREDONDO	EE-05	555
FAYE WEBB EL	(361) 878-2740		157	DR KRISTINA KAHIL	EE-05	764
KOLDA EL	(361) 878-2980		158	JOSIE ALVAREZ	EE-05	738
ALTERNATIVE INSTRUCTIONAL						
COLLEGIATE H S	(361) 698-2425		008	DR TRACIE S RODRIGUEZ	09-12	411
COLES H S AND EDUCATIONAL CENTER	(361) 878-7380		009	MONICA BAYARENA	08-12	180
JJAEP INSTRUCTIONAL						
NUECES CO J J A E P	(361) 888-7007		012	JESSICA G ALBERT	05-12	3
DAEP INSTRUCTIONAL						
STUDENT SUPPORT CENTER	(361) 878-2840		054	JESSICA G ALBERT	01-12	76
DRISCOLL ISD 02	P O BOX 238 DRISCOLL 78351-0238 PHONE - (361) 387-7349 ext:800 FAX - (000) 000-0000	178-905		DR CYNTHIA MAPLES GARCIA		306
REGULAR INSTRUCTIONAL						
DRISCOLL EL & MIDDLE	(361) 387-7349 ext:8106		041	LYNN LANDENBERGER	EE-08	306
LONDON ISD 02	1306 FM 43 CORPUS CHRISTI 78415-9713 PHONE - (361) 855-0092 FAX - (361) 855-7819	178-906		DR JUDI WHITIS		1107
REGULAR INSTRUCTIONAL						
LONDON H S	(361) 855-0092 ext:1401		001	REBECCA HITCHCOCK	09-12	302
LONDON MIDDLE	(361) 452-4902 ext:1601		041	AMANDA BARMORE	05-08	390
LONDON EL	(361) 452-4901 ext:1117		101	JESSICA GUTIERREZ	EE-04	415
LONDON INT	(361) 452-4902		103	LORI MALDONADO	03-05	0
PORT ARANSAS ISD 02	100 S STATION ST PORT ARANSAS 78373 PHONE - (361) 749-1205 FAX - (361) 749-1215	178-908		SHARON MCKINNEY		501
REGULAR INSTRUCTIONAL						
PORT ARANSAS H S	(361) 749-1206		001	DAVID SWARTWOUT	09-12	187
BRUNDRETT MIDDLE	(361) 749-1209		041	JAMES GARRETT	06-08	114
OLSEN EL	(361) 749-1212		101	KELYE GARCIE	EE-05	200
JJAEP INSTRUCTIONAL						
NUECES CO J J A E P			002		06-12	0
ROBSTOWN ISD 02	801 N 1ST ST ROBSTOWN 78380-2608 PHONE - (361) 767-6600 ext:200 FAX - (361) 387-6311	178-909		DR JOSE H MORENO		2758
REGULAR INSTRUCTIONAL						
ROBSTOWN EARLY COLLEGE H S	(361) 767-6600 ext:3407		001	SYLVIA ROMERO	09-12	662
SCALE J H	(361) 767-6600 ext:4005		041	MARIBEL TREVINO	06-08	606
SOLOMON P ORTIZ INT	(361) 767-6600 ext:3005		042	ANISA CHAVERA	04-05	384
SAN PEDRO EL	(361) 767-6600 ext:3805		101	LAURA CUEVA	EE-03	199
LOTSPEICH EL	(361) 767-6600 ext:2405		103	ANGELITA LOPEZ	EE-03	301
ROBERT DRISCOLL JR EL	(361) 767-6600 ext:6002		105	MANUEL LUNOFF	EE-03	552
ALTERNATIVE INSTRUCTIONAL						
SALAZAR CROSSROADS ACADEMY	(361) 767-6600 ext:2070		005	TONY BONILLA	09-12	54
JJAEP INSTRUCTIONAL						
NUECES CO J J A E P			004		06-12	0
TULOSO-MIDWAY ISD 02	P O BOX 10900 CORPUS CHRISTI 78460-0900 PHONE - (361) 903-6400 FAX - (361) 241-1554	178-912		RODNEY SUMNER		3941
REGULAR INSTRUCTIONAL						
TULOSO-MIDWAY H S	(361) 903-6700		001	ANN BARTOSH	09-12	1163
TULOSO-MIDWAY MIDDLE	(361) 903-6600		041	PRISCILLA VEGA	06-08	887
TULOSO-MIDWAY PRI	(361) 903-6500		101	ALEJANDRA QUINTANILLA	EE-02	954
TULOSO-MIDWAY INT	(361) 903-6550		104	DAVID CALK	03-05	898
ALTERNATIVE INSTRUCTIONAL						
TULOSO-MIDWAY ACADEMIC CAREER CENTER	(361) 903-6450		002	MELODIE R MCCLARREN	09-12	37
JJAEP INSTRUCTIONAL						
NUECES CO J J A E P			003		06-12	2
BANQUETE ISD 02	P O BOX 369 BANQUETE 78339-0369 PHONE - (361) 387-2551 ext:224 FAX - (361) 387-7188	178-913		DR MAX THOMPSON		876
REGULAR INSTRUCTIONAL						
BANQUETE H S	(361) 387-8588		001	DENISE BLANCHARD	09-12	264
BANQUETE J H	(361) 387-6504		041	RAMIRO PENNA	06-08	210
BANQUETE EL	(361) 387-4329		101	ADRIANA TAGLE	EE-05	402
JJAEP INSTRUCTIONAL						

Texas Public Schools and Charters, Directory, April 2020

County district, region, school	Mailing address and phone number	Cnty. dist. number	Sch. no.	County and district superintendents, principals	Grades	2018-19 enrollment
BANQUETE DAEP	(361) 387-2551 ext:224		002		06-12	0
FLOUR BLUFF ISD 02	2505 WALDRON RD CORPUS CHRISTI 78418-4798 PHONE - (361) 694-9205 FAX - (361) 694-9809	178-914		DR DAVID FREEMAN		5693
REGULAR INSTRUCTIONAL						
FLOUR BLUFF H S	(361) 694-9100		001	JAMES CRENSHAW	09-12	1798
FLOUR BLUFF J H	(361) 694-9300		041	BRODIE WALLACE	07-08	945
FLOUR BLUFF EL	(361) 694-9500		101	DR NIKOL YOUNGBERG	03-04	796
FLOUR BLUFF PRI	(361) 694-9600		103	SHEA HERNANDEZ	01-02	754
FLOUR BLUFF INT	(361) 694-9400		105	SALVADOR ALVARADO	05-06	843
EARLY CHILDHOOD CENTER	(361) 694-9036		106	AMY SEEDS	EE-KG	551
JJAEP INSTRUCTIONAL						
NUECES CO J J A E P			004		05-12	6
WEST OSO ISD 02	5050 ROCKFORD DR CORPUS CHRISTI 78416-2530 PHONE - (361) 806-5900 FAX - (361) 225-8308	178-915		CONRADO GARCIA JR		2095
REGULAR INSTRUCTIONAL						
WEST OSO H S	(361) 806-5960		001	TERRY AVERY	09-12	609
WEST OSO J H	(361) 806-5950		041	MARGARET EVANS	06-08	488
KENNEDY EL	(361) 806-5920		102	MARCY DAVIS	EE-02	559
WEST OSO EL	(361) 806-5930		104	FERNANDO GONZALEZ	03-05	458
JJAEP INSTRUCTIONAL						
WEST OSO ISD JJAEP	(361) 806-5900 ext:111		002		05-12	1
179 OCHILTREE COUNTY		179				
PERRYTON ISD 16	P O BOX 1048 PERRYTON 79070-1048 PHONE - (806) 435-5478 FAX - (806) 435-4689	179-901		DR TIMOTHY W LITTLE		2238
REGULAR INSTRUCTIONAL						
PERRYTON H S	(806) 435-3633		001	DANNY J FINCH	09-12	624
PERRYTON J H	(806) 435-3601		041	DIMITRI GARCIA	06-08	512
PERRYTON KINDER	(806) 435-3436 ext:237		101	DENT WILSON FELIX	EE-KG	257
JAMES L WRIGHT EL	(806) 435-2371 ext:240		102	TIFFANY BIETZ	01-03	475
EDWIN F WILLIAMS INT	(806) 435-3436 ext:253		103	READ CATES	04-05	346
ALTERNATIVE INSTRUCTIONAL						
LUDI PENNA MARTIN ACCELERATED EDUCATION CENTER	(806) 434-0389		002	ASHLEY WILSON	09-12	24
180 OLDHAM COUNTY		180				
BOYS RANCH ISD 16	P O BOX 219 BOYS RANCH 79010-0219 PHONE - (806) 534-2221 FAX - (806) 534-2384	180-901		KENNETH BROWN		309
REGULAR INSTRUCTIONAL						
MIMI FARLEY EL	(806) 534-2248		101	JOANNA MARTINEZ	K6-05	53
ALTERNATIVE INSTRUCTIONAL						
BOYS RANCH H S	(806) 534-0032		001	SHAWN READ	09-12	178
BLAKEMORE MIDDLE	(806) 534-2361		041	BRANDON SANDERS	06-08	78
VEGA ISD 16	P O BOX 190 VEGA 79092-0190 PHONE - (806) 267-2123 ext:9 FAX - (806) 267-2146	180-902		JODY JOHNSON		380
REGULAR INSTRUCTIONAL						
VEGA H S	(806) 267-2123		001	KASSIDY ROSAS	09-12	136
VEGA J H			041	TRACEY BELL	05-08	104
VEGA EL	(806) 267-2123		101	JOHNETTE STRIBLING	PK-04	140
ADRIAN ISD 16	P O BOX 189 ADRIAN 79001-0189 PHONE - (806) 538-6203 FAX - (806) 538-6291	180-903		STEVE REYNOLDS		117
REGULAR INSTRUCTIONAL						
ADRIAN SCHOOL	(806) 538-6203		001	DAWN BROOKS	PK-12	117
WILDORADO ISD 16	P O BOX 120 WILDORADO 79098-0120 PHONE - (806) 426-3317 FAX - (806) 426-3523	180-904		TROY DUCK		176
REGULAR INSTRUCTIONAL						
WILDORADO SCHOOL	(806) 426-3317		101	SHERRY CLARK	PK-11	176
181 ORANGE COUNTY		181				
BRIDGE CITY ISD 05	1031 W ROUND BUNCH RD BRIDGE CITY 77611 PHONE - (409) 735-1502 FAX - (409) 735-1512	181-901		TODD LINTZEN		3057
REGULAR INSTRUCTIONAL						

Texas Public Schools and Charters, Directory, April 2020

County district, region, school	Mailing address and phone number	Cnty. dist. number	Sch. no.	County and district superintendents, principals	Grades	2018-19 enrollment
BRIDGE CITY H S	(409) 735-1600		001	TIM WOOLLEY	09-12	811
BRIDGE CITY MIDDLE	(409) 735-1700		041	AMANDA HOFFMAN	06-08	686
BRIDGE CITY EL	(409) 735-0900		102	MELANIE TOUPS	EE-02	823
BRIDGE CITY INT	(409) 792-8800		103	JULIE MOTOMURA	03-05	737
ORANGEFIELD ISD 05	P O BOX 228 ORANGEFIELD 77639-0228 PHONE - (409) 735-5337 FAX - (409) 735-2080	181-905		DAVID MCALPIN		1848
REGULAR INSTRUCTIONAL						
ORANGEFIELD H S	(409) 735-3851		001	ZACH QUINN	09-12	543
ORANGEFIELD J H	(409) 735-6737		041	REA WRINKLE	06-08	577
ORANGEFIELD EL	(409) 735-5346		102	AMANDA JENKINS	EE-05	728
WEST ORANGE-COVE CISD 05	P O BOX 1107 ORANGE 77631-1107 PHONE - (409) 882-5437 FAX - (409) 882-5467	181-906		RICKIE HARRIS		2465
REGULAR INSTRUCTIONAL						
WEST ORANGE-STARK H S	(409) 882-5570		001	ROLANDA HOLIFIELD	09-12	633
WEST ORANGE-STARK MIDDLE	(409) 882-5520		041	BRODRICK MCGREW	06-08	497
WEST ORANGE-STARK EL	(409) 882-5630		102	DR TROY BETHLEY	K6-05	1059
M B NORTH E C LRN CTR	(409) 882-5434		104	VICKIE PRICE	EE-PK	276
VIDOR ISD 05	120 E BOLIVAR ST VIDOR 77662-4907 PHONE - (409) 951-8700 FAX - (409) 769-0093	181-907		DR JAY KILLGO		4548
REGULAR INSTRUCTIONAL						
VIDOR H S	(409) 951-8900		001	JAMES MCDOWELL	09-12	1239
VIDOR J H	(409) 951-8970		041	AARON HERRINGTON	07-08	676
PINE FOREST EL	(409) 951-8805		101	PRESTON CLARK	EE-04	620
VIDOR EL	(409) 951-8834		102	JEFF LEGER	EE-04	643
OAK FOREST EL	(409) 951-8864		103	CAROLYN WEDGEWORTH	EE-04	631
VIDOR MIDDLE	(409) 951-8882		104	KERRI PIERCE	05-06	694
ALTERNATIVE INSTRUCTIONAL						
AIM CENTER H S	(409) 951-8780		002	BRANDY ANTILL	09-12	45
LITTLE CYPRESS-AURICEVILLE CISD 05	6586 FM 1130 ORANGE 77632 PHONE - (409) 883-2232 FAX - (409) 883-3509	181-908		STACEY BRISTER		3170
REGULAR INSTRUCTIONAL						
LIT CYPR-MRCEVILLE H S	(409) 886-5821		001	RYAN DUBOSE	09-12	980
LITTLE CYPRESS J H	(409) 883-2317		041	JASON YEAMAN	06-08	461
MAURICEVILLE MIDDLE	(409) 745-3970		042	KIM COX	06-08	276
LITTLE CYPRESS EL	(409) 886-2838		101	KAYLA CASEY	EE-03	545
MAURICEVILLE EL	(409) 745-1615		102	CARIE BROUSSARD	EE-05	599
LITTLE CYPRESS INT	(409) 886-4245		103	MICHAEL RIDOUT	EE-05	309
182 PALO PINTO COUNTY		182				
GORDON ISD 11	BOX 47 GORDON 76453-0047 PHONE - (254) 693-5582 FAX - (254) 693-5503	182-901		DEWAYNE WILKINS		189
REGULAR INSTRUCTIONAL						
GORDON SCHOOL	(254) 693-5342		001	HOLLY CAMPBELL	PK-12	189
GRAFORD ISD 11	400 W DIVISION GRAFORD 76449-9701 PHONE - (940) 664-3101 ext:223 FAX - (940) 664-2123	182-902		DENNIS HOLT		347
REGULAR INSTRUCTIONAL						
GRAFORD SCHOOL	(940) 664-3161 ext:227		001	CLIFTON JAMES WOMACK	EE-12	173
MINERAL WELLS ISD 11	906 S W 5TH AVE MINERAL WELLS 76067-4895 PHONE - (940) 325-6404 FAX - (940) 328-6088	182-903		DR JOHN KUHN		3281
REGULAR INSTRUCTIONAL						
MINERAL WELLS H S	(940) 325-4408		001	DOUG FUNK	09-12	839
MINERAL WELLS J H	(940) 325-0711		041	SHANNA OWENS	07-08	493
MINERAL WELLS EL	(940) 325-7801		105	DAVID WELLS	EE-06	1930
ALTERNATIVE INSTRUCTIONAL						
MINERAL WELLS ACADEMY	(940) 325-3033		002	JEFF SMITH	07-12	19
SANTO ISD 11	P O BOX 67 SANTO 76472-0067 PHONE - (940) 769-2835 ext:227 FAX - (940) 769-3116	182-904		GREG GILBERT		463
REGULAR INSTRUCTIONAL						
SANTO H S	(940) 769-3847		001	DARLA HENRY	06-12	258
SANTO EL	(940) 769-3215		101	CATHY LONGLEY	EE-05	205

Texas Public Schools and Charters, Directory, April 2020

County district, region, school	Mailing address and phone number	Cnty. dist. number	Sch. no.	County and district superintendents, principals	Grades	2018-19 enrollment
STRAWN ISD 11	P O BOX 428 STRAWN 76475-0428 PHONE - (254) 672-5313 FAX - (254) 672-5662	182-905		RICHARD MITCHELL		167
REGULAR INSTRUCTIONAL STRAWN SCHOOL	(254) 672-5776		001	MELANIE CORMACK	EE-12	167
DAEP INSTRUCTIONAL MINERAL WELLS/PALO PINTO COUNTY DAEP			002		06-12	0
PALO PINTO ISD 11	P O BOX 280 PALO PINTO 76484-0280 PHONE - (940) 659-2745 FAX - (940) 659-2936	182-906		WENDELL BARKER		95
REGULAR INSTRUCTIONAL PALO PINTO EL	(940) 659-2745		101	NATALIE ROGERS	EE-06	95
183 PANOLA COUNTY		183				
PANOLA CHARTER SCHOOL 07	P O BOX 610 CARTHAGE 75633 PHONE - (903) 693-6355 FAX - (903) 693-6391	183-801		CHARLES WORLEY		143
CHARTER/REGULAR INSTRUCTIONAL TEXAS EARLY COLLEGE H S	(903) 935-4109		002	ROBERT GARCIA	08-12	71
PANOLA EARLY COLLEGE H S	(903) 693-6355		003	BRYAN TARJICK	08-12	40
CHARTER/ALTERNATIVE INSTRUCTIONAL PANOLA CS	(903) 693-6355		001	KEITH KOONCE	08-12	32
BECKVILLE ISD 07	P O BOX 37 BECKVILLE 75631-0037 PHONE - (903) 678-3311 FAX - (903) 678-2157	183-901		DEVIN TATE		700
REGULAR INSTRUCTIONAL BECKVILLE JR-SR HIGH SCHOOL	(903) 678-3591		001	PHILLIP WORKS	06-12	364
BECKVILLE JR-SR HIGH SCHOOL	(903) 678-3591		001	LORETTA BLAIR	06-12	364
BECKVILLE SUNSET EL	(903) 678-3601		101	BRANDON KRUEBBE	EE-05	336
CARTHAGE ISD 07	#1 BULLDOG DR CARTHAGE 75633-2370 PHONE - (903) 693-3806 ext:100 FAX - (903) 693-3650	183-902		JOHN WINK		2708
REGULAR INSTRUCTIONAL CARTHAGE H S	(903) 693-2552		001	JASON HARRIS	09-12	798
CARTHAGE J H	(903) 693-2751		042	WADE WATSON	07-08	409
BAKER-KOONCE INT	(903) 693-8611		101	CLARINDA COLLINS	04-06	633
LIBBY EL	(903) 693-8862		103	STACI DAVIS	02-03	368
CARTHAGE PRI	(903) 693-2254		104	KILEY SCHUMACHER	EE-01	500
GARY ISD 07	132 BOBCAT TRAIL GARY 75643-0189 PHONE - (903) 685-2291 FAX - (903) 685-2639	183-904		TODD GREER		468
REGULAR INSTRUCTIONAL GARY SCHOOL	(903) 685-2291		001	TONY WOOD	EE-12	468
GARY SCHOOL	(903) 685-2291		001	ELIZABETH BALLENGER	EE-12	468
184 PARKER COUNTY		184				
CROSSTIMBERS ACADEMY 11	P O BOX 1327 WEATHERFORD 76086 PHONE - (817) 594-6220 FAX - (817) 594-6227	184-801		JASON BUNTING		151
CHARTER/ALTERNATIVE INSTRUCTIONAL CROSSTIMBERS ACADEMY	(817) 594-6220		001	DR KENDRA NELSON	05-12	151
POOLVILLE ISD 11	P O BOX 96 POOLVILLE 76487-0096 PHONE - (817) 594-4452 ext:100 FAX - (817) 594-2651	184-901		JEFF KIRBY		542
REGULAR INSTRUCTIONAL POOLVILLE H S	(817) 594-4452 ext:1300		001	JENNIFER SHIFFLETT	09-12	161
POOLVILLE J H	(817) 594-4452 ext:1200		041	JAMIE DUNNAM	06-08	91
POOLVILLE EL	(817) 594-4452 ext:1100		101	JASON CHESLOCK	EE-05	290
SPRINGTOWN ISD 11	301 E FIFTH ST SPRINGTOWN 76082-2566 PHONE - (817) 220-7243 FAX - (817) 523-5766	184-902		MIKE KELLEY		3473
REGULAR INSTRUCTIONAL SPRINGTOWN H S	(817) 220-3888		001	MELISSA HUTCHISON	09-12	992
SPRINGTOWN MIDDLE	(817) 220-7455		041	MARK WILSON	07-08	517
SPRINGTOWN EL	(817) 220-2498		106	PEARL RUSSELL	EE-04	560
SPRINGTOWN RENO EL	(817) 221-5001		107	JENNA SHOWERS	EE-04	363
SPRINGTOWN INT	(817) 220-1219		108	JOE BROWN	05-06	561
GOSHEN CREEK EL	(817) 220-0272		109	KELLY JONES	KG-04	480

Texas Public Schools and Charters, Directory, April 2020

County district, region, school	Mailing address and phone number	Cnty. dist. number	Sch. no.	County and district superintendents, principals	Grades	2018-19 enrollment
WEATHERFORD ISD 11	1100 LONGHORN DR WEATHERFORD 76086 PHONE - (817) 598-2800 FAX - (817) 598-0216	184-903		DR JEFFREY M HANKS		8081
REGULAR INSTRUCTIONAL						
WEATHERFORD H S	(817) 598-2858		001	BRANNON KIDD	09-12	2307
HALL MIDDLE	(817) 598-2822		041	STEPHANIE WYNNE	06-08	973
TISON MIDDLE	(817) 598-2960		042	ERIC SAMS	06-08	936
CROCKETT EL	(817) 598-2811		102	JACLYN LISLE	EE KG-05	515
WRIGHT EL	(817) 598-2828		103	TRA HALL	EE KG-05	517
CURTIS EL	(817) 598-2838		105	LORIE BRATCHER	EE KG-05	702
AUSTIN EL	(817) 598-2848		106	KELSEY SMITH	EE KG-05	565
MARTIN EL	(817) 598-2910		108	AMY CRIPPEN	EE KG-05	565
SEGUIN EL	(817) 598-2814		109	JESSICA SHUGART	EE-05	457
IKARD EL	(817) 598-2818		110	CHRISTY BURTON	EE-05	544
MILLSAP ISD 11	201 E BRAZOS ST MILLSAP 76066-9444 PHONE - (940) 682-3101 FAX - (940) 682-4476	184-904		DEANN LEE		1018
REGULAR INSTRUCTIONAL						
MILLSAP H S	(940) 682-3194		001	TAMMY ADDISON	09-12	301
MILLSAP MIDDLE	(940) 682-3160		041	JEFF CLARK	06-08	223
MILLSAP EL	(940) 682-3109		101	CATHY BRADSHAW	EE-05	494
ALEDO ISD 11	1008 BAILEY RANCH RD ALEDO 76008-4407 PHONE - (817) 441-8327 FAX - (817) 441-5144	184-907		DR SUSAN BOHN		6129
REGULAR INSTRUCTIONAL						
ALEDO H S	(817) 441-8711		001	DAN PETERSON	09-12	1321
DON R DANIEL NINTH GRADE CAMPUS	(817) 441-4504		009	ANGELA TIMS	09	466
ALEDO MIDDLE	(817) 441-5198		041	MANDY MUSSELWHITE	07-08	943
VANDAGRIFF EL	(817) 441-8771		101	STEPHANIE COVINGTON	EE KG-05	629
CODER EL	(817) 441-6095		102	AMY SADLER	EE-05	513
STUARD EL	(817) 441-5103		103	RON SHELTON	EE KG-05	594
MCCALL EL	(817) 441-4500		104	JULIE CHOATE	EE KG-05	669
WALSH EL	(817) 207-3355		105	HOLLY ELGIN	EE KG-05	474
MCANALLY INT	(817) 441-8347		110	DENNIS HEARN	06	520
PEASTER ISD 11	P O BOX 129 PEASTER 76485-0129 PHONE - (817) 341-5000 FAX - (817) 341-5003	184-908		LANCE JOHNSON		1228
REGULAR INSTRUCTIONAL						
PEASTER H S	(817) 341-5000		001	CHRIS PENNINGTON	09-12	356
PEASTER MIDDLE	(817) 341-5000		041	SCOTT CALISLE	06-08	201
PEASTER EL	(817) 594-1884		101	MICHELLE MADISON	EE-05	671
BROCK ISD 11	410 EAGLE SPIRIT LN BROCK 76087-9636 PHONE - (817) 594-7642 FAX - (817) 599-3246	184-909		CADE SMITH		1510
REGULAR INSTRUCTIONAL						
BROCK H S	(817) 596-7425		001	BOBBY ATCHLEY	09-12	435
BROCK J H	(817) 594-3195		041	ANDY HUDSON	07-08	225
BROCK INT	(817) 594-8017		101	INGIA SAXTON	03-06	467
BROCK EL	(817) 592-6555		102	ERIN GRIFFITH	EE-02	383
GARNER ISD 11	2222 GARNER SCHOOL RD WEATHERFORD 76088-7044 PHONE - (940) 682-4251 ext:108 FAX - (940) 682-4141	184-911		REBECCA HALLMARK		201
REGULAR INSTRUCTIONAL						
GARNER EL	(940) 682-4251 ext:101		101	DIANE ELIZABETH SHAW	EE-08	201
185 PARMER COUNTY		185				
BOVINA ISD 16	P O BOX 70 BOVINA 79009-0070 PHONE - (806) 251-1336 ext:222 FAX - (806) 251-1578	185-901		KAREN DENISE ANDERSON		500
REGULAR INSTRUCTIONAL						
BOVINA H S	(806) 251-1317 ext:229		001	DAN CASTILLO	09-12	134
BOVINA MIDDLE	(806) 251-1377 ext:230		041	RHANDA EMERY	06-08	110
BOVINA EL	(806) 251-1316 ext:231		101	KAYLENE DAVIS	EE-05	256
FARWELL ISD 16	P O BOX F FARWELL 79325-0235 PHONE - (806) 481-3371 FAX - (806) 481-9275	185-902		COLBY WALDROP		552
REGULAR INSTRUCTIONAL						
FARWELL H S	(806) 481-3351		001	COBY NORMAN	09-12	151
FARWELL J H	(806) 481-9260		041	KRISTY WHITE	06-08	133

Texas Public Schools and Charters, Directory, April 2020

County district, region, school	Mailing address and phone number	Cnty. dist. number	Sch. no.	County and district superintendents, principals	Grades	2018-19 enrollment
FARWELL EL	(806) 481-9131		101	TONYA O'NEILL	EE-05	268
FRIONA ISD 16	909 E 11TH ST FRIONA 79035-1416 PHONE - (806) 250-2747 FAX - (806) 250-3805	185-903		JIMMY BURNS		1136
REGULAR INSTRUCTIONAL						
FRIONA H S	(806) 250-3951		001	ERIKA MONTANA	09-12	310
FRIONA J H	(806) 250-2788		041	JESUS GALDEAN	06-08	217
FRIONA EL	(806) 250-3340		101	M'KELL JETER	02-05	337
FRIONA PRI	(806) 250-2240		102	DEIDRE OSBORNE	EE-01	272
LAZBUDDIE ISD 16	P O BOX 9 LAZBUDDIE 79053-0009 PHONE - (806) 965-2156 FAX - (806) 965-2892	185-904		STEVE WOLF		168
REGULAR INSTRUCTIONAL						
LAZBUDDIE SCHOOL	(806) 965-2152		001	BRIAN BAILEY	EE-12	168
186 PECOS COUNTY		186				
BUENA VISTA ISD 18	P O BOX 310 IMPERIAL 79743-0310 PHONE - (432) 536-2225 FAX - (432) 536-2469	186-901		MARK DOMINGUEZ		255
REGULAR INSTRUCTIONAL						
BUENA VISTA SCHOOL	(432) 536-2225 ext:305		001	ADELINA ALCALA	EE-12	255
FORT STOCKTON ISD 18	101 W DIVISION ST FORT STOCKTON 79735-7107 PHONE - (432) 336-4000 FAX - (432) 336-4008	186-902		RALPH TRAYNHAM		2469
REGULAR INSTRUCTIONAL						
FORT STOCKTON HIGH	(432) 336-4101		001	ROY ALVARADO	09-12	704
FORT STOCKTON MIDDLE	(432) 336-4131		041	LINDA CHAVEZ	06-08	587
FORT STOCKTON INT	(432) 336-4141		101	AMANDA URIAS	04-05	432
FORT STOCKTON ALAMO EL	(432) 336-4016		102	ADRIENNE HORTON	EE-03	458
FORT STOCKTON APACHE EL	(432) 336-4161		104	BETTY MCCALLISTER	KG-03	288
IRAAN-SHEFFIELD ISD 18	P O BOX 486 IRAAN 79744-0486 PHONE - (432) 639-2512 FAX - (432) 639-2501	186-903		MICHAEL MEEK		400
REGULAR INSTRUCTIONAL						
IRAAN H S	(432) 639-2512 ext:230		001	BLAKE ANDREWS	07-12	101
IRAAN J H	(432) 639-2512 ext:270		041	AMY FRAZIER	06-08	76
IRAAN EL	(432) 639-2512 ext:290		101	AMY FRAZIER	EE-06	223
187 POLK COUNTY		187				
BIG SANDY ISD 06	P O BOX 188 DALLARDSVILLE 77332-0188 PHONE - (936) 563-1000 FAX - (936) 563-1010	187-901		ERIC H CARPENTER		513
REGULAR INSTRUCTIONAL						
BIG SANDY SCHOOL	(936) 563-1000		001	DIANE HOUSTON	EE-12	513
BIG SANDY SCHOOL	(936) 563-1000		001	SHELBY TILLERY	EE-12	513
BIG SANDY SCHOOL	(936) 563-1000		001	STEPHANIE HENDRIX	EE-12	513
GOODRICH ISD 06	P O BOX 789 GOODRICH 77335-0789 PHONE - (936) 365-1100 FAX - (936) 365-3518	187-903		DR BRYAN TAULTON		241
REGULAR INSTRUCTIONAL						
GOODRICH H S	(936) 365-1100 ext:121		001	CALOBE ISAACS	09-12	57
GOODRICH MIDDLE	(936) 365-1100 ext:121		041	CALOBE ISAACS	06-08	53
GOODRICH EL	(936) 365-1100 ext:131		101	SARA HENDERSON	EE-05	131
CORRIGAN-CAMDEN ISD 06	504 S HOME ST CORRIGAN 75939-2501 PHONE - (936) 398-4040 FAX - (936) 398-4616	187-904		RICHARD ALAN COOPER		822
REGULAR INSTRUCTIONAL						
CORRIGAN-CAMDEN H S	(409) 398-2543		001	DIANA LOCKE	09-12	239
CORRIGAN-CAMDEN J H	(936) 398-2341 ext:3004		041	ROBERT ELLIOTT	06-08	210
CORRIGAN-CAMDEN EL	(936) 398-2341 ext:5004		103	LARRY CUPIT	EE-05	373
LEGGETT ISD 06	P O BOX 68 LEGGETT 77350-0068 PHONE - (936) 398-2804 ext:123 FAX - (936) 398-2078	187-906		JANA LIN LOWE		167
REGULAR INSTRUCTIONAL						
LEGGETT H S	(936) 398-2412		001	JANA LOWE	07-12	59
LEGGETT EL	(936) 398-2412		101	JANA LOWE	EE-06	108

Texas Public Schools and Charters, Directory, April 2020

County district, region, school	Mailing address and phone number	Cnty. dist. number	Sch. no.	County and district superintendents, principals	Grades	2018-19 enrollment
LIVINGSTON ISD 06	P O BOX 1297 LIVINGSTON 77351-1297 PHONE - (936) 328-2100 FAX - (936) 328-2109	187-907		BRENT HAWKINS		3963
REGULAR INSTRUCTIONAL						
LIVINGSTON H S	(936) 328-8600		002	RICHARD PAUL DRAKE	09-12	1036
LIVINGSTON J H	(936) 328-6000		041	JARED NETTLES	06-08	940
TIMBER CREEK EL	(936) 328-1000		102	SHERI MURPHY	01-05	436
PINE RIDGE PRI	(936) 328-3000		103	MARY HILL	EE-KG	445
CEDAR GROVE EL	(936) 328-4000		104	ERIN BARNES	01-05	468
CREEKSIDE EL	(936) 328-5000		106	ELISHA BELL	01-05	0
ALTERNATIVE INSTRUCTIONAL						
LIVINGSTON H S ACADEMY	(936) 328-8600		004	DR MELVIN LYN CUMMINS	09-12	27
ONALASKA ISD 06	P O BOX 2289 ONALASKA 77360-2289 PHONE - (936) 646-1000 FAX - (936) 646-2605	187-910		ANTHONY ROBERTS		1119
REGULAR INSTRUCTIONAL						
ONALASKA JR/SR HIGH	(936) 646-1020		001	ROBYN THORNTON	07-12	467
ONALASKA EL	(936) 646-1010		101	DAVID MURPHY	EE-06	652
188 POTTER COUNTY		188				
AMARILLO ISD 16	7200 I-40 W AMARILLO 79106-2598 PHONE - (806) 326-1000 FAX - (806) 354-4303	188-901		DOUG LOOMIS		32829
REGULAR INSTRUCTIONAL						
AMARILLO H S	(806) 326-2000		001	DAVID VINCENT	09-12	2090
CAPROCK H S	(806) 326-2200		002	CHAD HUSEMAN	09-12	2074
AMARILLO AREA CTR FOR ADVANCED LRN	(806) 326-2800		003	JAY BARRETT	09-12	18
PALO DURO H S	(806) 326-2400		004	AMY DORRIS	09-12	1993
TASCOSA H S	(806) 326-2600		005	JOHN SMITH	09-12	2339
AUSTIN MIDDLE	(806) 326-3000		041	BRANDY SELF	06-08	793
BOWIE MIDDLE	(806) 326-3200		042	JOANN RAMIREZ	06-08	783
CROCKETT MIDDLE	(806) 326-3300		043	LISA LOAN	06-08	892
FANNIN MIDDLE	(806) 326-3500		044	NATHAN D CULWELL	06-08	677
HOUSTON MIDDLE	(806) 326-3600		045	MELODY STEPHENSON	06-08	671
MANN MIDDLE	(806) 326-3700		046	TAMMIE VILLARREAL	06-08	482
TRAVIS MIDDLE	(806) 326-3800		047	JENNIFER D WILKERSON	06-08	707
BONHAM MIDDLE	(806) 326-3100		048	ANDREA PFEIFER	06-08	861
LORENZO DE ZAVALA MIDDLE	(806) 326-3400		049	MIKE MANCHEE	05-08	422
JOHNNY N ALLEN-6TH GRADE CAMPUS	(806) 326-3770		050	DALEA TATUM	06	236
BOWIE 6TH GRADE CAMPUS	(806) 326-3209		052	KIM K LACKEY	06	397
TRAVIS 6TH GRADE CAMPUS	(806) 326-3809		053	CASEY NEWMAN	06	384
AVONDALE EL	(806) 326-4000		101	RANDALYN HUYCK	EE-05	583
BELMAR EL	(806) 326-4050		102	NICKI ROUSH	EE-05	371
BIVINS EL	(806) 326-4100		103	BENNY BARRAZA	EE-05	501
CORONADO EL	(806) 354-4600		104	BRIA GALT	EE-05	509
EASTRIDGE EL	(806) 326-4300		105	GENEVIEVE BACA	EE-05	759
EMERSON EL	(806) 326-4350		106	AMANDA BALES	EE-05	521
FOREST HILL EL	(806) 326-4400		107	BETHANY ROSE	EE-05	541
GLENWOOD EL	(806) 326-4450		108	HOLLY HOLDER	EE-05	433
HAMLET EL	(806) 326-4500		109	VICTOR FAVELA	EE-05	344
CARVER EARLY CHILDHOOD ACADEMY	(806) 326-4200		110	MITZI MALCOLM	EE-01	358
HUMPHREY'S HIGHLAND EL	(806) 326-4550		111	ERIN PRICKETT	EE-05	593
LAMAR EL	(806) 326-4600		112	GINNY SMITH	EE-05	323
LANDERSIN EL	(806) 326-4650		113	RAMON GARCIA	EE-05	278
LAWNDALE EL	(806) 326-4700		114	JANA TOLIVER	EE-05	387
PARK HILLS EL	(806) 326-4750		115	MAGGIE OGDEN	EE-05	312
OAK DALE EL	(806) 326-4850		119	AMY BARRAGAN	EE-05	417
OLSEN PARK EL	(806) 326-4900		120	KRIS T SCHELLHAMER	EE-05	430
PARAMOUNT TERRACE EL	(806) 326-4950		121	LISA GREENHOUSE	EE-05	364
PLEASANT VALLEY EL	(806) 326-5000		122	NICHOLAS CARDENAS	EE-05	271
RIDGECREST EL	(806) 326-5100		123	LESLEY MCCOY	EE-05	417
ROGERS EL	(806) 326-5150		124	TERRI A HUSEMAN	EE-05	555
SANBORN EL	(806) 326-5250		125	SANDRA TUDON	EE-05	477
SAN JACINTO EL	(806) 326-5200		126	JUSTIN RUIZ	EE-05	597
SOUTH GEORGIA EL	(806) 326-5350		127	HEATHER NEWMAN	EE-05	452
SOUTH LAWN EL	(806) 326-5401		128	DONNA HARRIS	EE-05	423
SUNRISE EL	(806) 326-5450		130	SONIA CASTANEDA	EE-05	267
WESTERN PLATEAU EL	(806) 326-5550		131	LORI BERRYMAN	EE-05	424
WHITTIER EL	(806) 326-5600		132	LINDA RANGEL	EE-05	538
WILLS EL	(806) 326-5650		133	CHRIS ALTMAN	EE-05	562
MESA VERDE EL	(806) 326-4800		134	CHARLA COBB	EE-05	468
WOLFLIN EL	(806) 371-5790		135	STEFFANIE CHEW	EE-05	412
PUCKETT EL	(806) 326-5050		139	CHERI HESS	EE-05	383
SLEEPY HOLLOW EL	(806) 326-5300		140	AMY KRIEGER	EE-05	554
WINDSOR EL	(806) 326-5700		141	ALLISON WOODINGTON	EE-05	526
WOODLANDS EL	(806) 326-5800		142	TRACI C GABEL	EE-04	407
TRADEWIND EL	(806) 326-5500		143	KIM A BENTLEY	EE-05	670
CARVER EL ACADEMY	(806) 326-4150		170	MELODY FOX	02-05	327
HOMEBOUND	(806) 326-1334		171	TAMMY M BREITBARTH	EE-12	0
ALTERNATIVE INSTRUCTIONAL						
NORTH HEIGHTS ALTER	(806) 326-2850		138	MARK LEACH	09-12	256

Texas Public Schools and Charters, Directory, April 2020

County district, region, school	Mailing address and phone number	Cnty. dist. number	Sch. no.	County and district superintendents, principals	Grades	2018-19 enrollment
RIVER ROAD ISD 16	9500 U S 287 N AMARILLO 79108-1620 PHONE - (806) 381-7800 ext:300 FAX - (806) 381-1357	188-902		RICHARD KELLEY		1338
REGULAR INSTRUCTIONAL						
RIVER ROAD H S	(806) 383-8867		001	DEAN BIRKES	09-12	388
RIVER ROAD MIDDLE			042		06-08	336
ROLLING HILLS EL	(806) 383-8621		101	ERIN BRANDSTATT	01-05	475
WILLOW VISTA ECA	(806) 383-8820		103	DANA BOLIN	EE-KG	139
DAEP INSTRUCTIONAL						
NORTH HEIGHTS ALTER	(806) 326-2850		004		06-12	0
HIGHLAND PARK ISD 16	P O BOX 30430 AMARILLO 79120-0430 PHONE - (806) 335-2823 ext:336 FAX - (806) 335-3547	188-903		JIMMY HANNON		864
REGULAR INSTRUCTIONAL						
HIGHLAND PARK H S	(806) 335-2821 ext:212		001	DIXIE SHETTEL	09-12	212
HIGHLAND PARK MIDDLE	(806) 335-4714 ext:212		041	DIXIE SHETTEL	06-08	228
HIGHLAND PARK EL	(806) 335-2823 ext:401		101	VANETTE BARNETT	PK-05	424
BUSHLAND ISD 16	P O BOX 60 BUSHLAND 79012-0060 PHONE - (806) 359-6683 ext:510 FAX - (806) 359-6769	188-904		JOHNNY CHRIS WIGINGTON		1427
REGULAR INSTRUCTIONAL						
BUSHLAND H S	(806) 359-5418		001	KRISTI CULPEPPER	09-12	465
BUSHLAND MIDDLE	(806) 359-5418		041	JESSICA GARRETT	05-08	473
BUSHLAND EL	(806) 359-5410		101	BRANDI RANKIN	EE-04	489
189 PRESIDIO COUNTY		189				
MARFA ISD 18	P O BOX T MARFA 79843 PHONE - (432) 729-5500 ext:005 FAX - (432) 729-4310	189-901		OSCAR AGUERO		340
REGULAR INSTRUCTIONAL						
MARFA SCHOOLS	(432) 729-5500		001	AMY WHITE	EE-12	340
MARFA SCHOOLS	(432) 729-5500		001	DR JOHN SHERRILL	EE-12	340
PRESIDIO ISD 18	P O BOX 1401 PRESIDIO 79845-1401 PHONE - (432) 229-3275 ext:118 FAX - (432) 229-4228	189-902		RAY VASQUEZ		1188
REGULAR INSTRUCTIONAL						
PRESIDIO H S	(432) 229-1100		001	HEVILA RAMOS	09-12	422
LUCY REDE FRANCO MIDDLE	(432) 229-1125		041	YVETTE DEANDA	06-08	271
PRESIDIO EL	(432) 229-3200		101	DR EDGAR TIBAYAN	EE-05	495
PRESIDIO EL	(432) 229-3200		101	ERNESTO MONTE	EE-05	495
190 RAINS COUNTY		190				
RAINS ISD 07	P O BOX 247 EMORY 75440-0247 PHONE - (903) 473-2222 ext:411 FAX - (903) 473-3053	190-903		JENNIFER L JOHNSON		1722
REGULAR INSTRUCTIONAL						
RAINS H S	(903) 473-2222 ext:1401		001	RANDELL WELLMAN	09-12	461
RAINS J H	(903) 473-2222 ext:2106		041	GINA HILDEBRANDT	06-08	371
RAINS INT	(903) 473-2222 ext:2108		051	JUSTIN VANCE	03-05	410
RAINS EL	(903) 473-2222 ext:3108		101	ANGIE TRULL	EE-02	480
191 RANDALL COUNTY		191				
CANYON ISD 16	P O BOX 899 CANYON 79015-0899 PHONE - (806) 677-2600 FAX - (806) 677-2659	191-901		DARRYL GLEN FLUSCHE		10166
REGULAR INSTRUCTIONAL						
CANYON H S	(806) 677-2740		001	JENNIFER BOREN	09-12	1149
RANDALL H S	(806) 677-2333		002	STEVEN SINGLETON	09-12	1684
CANYON J H	(806) 677-2700		041	KIRK KEAR	07-08	615
WESTOVER PARK J H	(806) 677-2420		043	DOUG VORAN	07-08	923
GENE HOWE EL	(806) 677-2380		101	KANDI KEMPF	EE-04	374
SUNDOWN LANE EL	(806) 677-2400		104	NOE RENTERIA	EE-04	314
LAKEVIEW EL	(806) 677-2830		105	KRYSTAL HARE	EE-04	491
ARDEN ROAD EL	(806) 677-2360		106	JOHN FORBIS	EE-04	455
CRESTVIEW EL	(806) 677-2780		107	AMY MEEK	EE-04	470
REEVES-HINGER EL	(806) 677-2870		108	NICOLE JOHNSTON	EE-04	771
GREENWAYS INT	(806) 677-2460		110	TOBY KING	05-06	397
CANYON INT	(806) 677-2800		111	TRICIA COOK	05-06	647
CITY VIEW EL	(806) 677-2500		112	ANDREW BURGOON	EE-04	556
HILLSIDE EL	(806) 677-2520		113	BRITTANY BROWN	EE-04	578
PINNACLE INT	(806) 677-2570		114	KIMBERLY LACKEY	05-06	613

Texas Public Schools and Charters, Directory, April 2020

County district, region, school	Mailing address and phone number	Cnty. dist. number	Sch. no.	County and district superintendents, principals	Grades	2018-19 enrollment
ALTERNATIVE INSTRUCTIONAL						
YOUTH CTR OF HIGH PLAINS	(806) 677-2450		003	JOY WEBB	04-12	51
MIDWAY ALTERNATIVE H S	(806) 677-2455 ext:2456		004	SHAWN NEELEY	07-12	78
192 REAGAN COUNTY		192				
REAGAN COUNTY ISD 18	1111 E TWELFTH ST BIG LAKE 76932-3513 PHONE - (325) 884-3705 FAX - (325) 884-3021	192-901		BOBBY FRYAR		875
REGULAR INSTRUCTIONAL						
REAGAN COUNTY H S	(325) 884-3714		001	RENE VALERIANO	09-12	238
REAGAN COUNTY MIDDLE	(325) 884-3728		041	KYLE BROWN	06-08	197
REAGAN COUNTY EL	(325) 884-3705 ext:464		101	KALEM MCKAY	EE-05	440
193 REAL COUNTY		193				
BIG SPRINGS CHARTER SCHOOL 20	P O BOX 399 LEAKEY 78873 PHONE - (830) 232-7101 FAX - (830) 232-4279	193-801		ALBERT HERNANDEZ		227
CHARTER/ALTERNATIVE INSTRUCTIONAL						
BIG SPRINGS CHARTER SCHOOL	(830) 232-7101		001	CARMEN R BOATRIGHT	KG-12	126
HILL COUNTRY YOUTH RANCH	(830) 367-6100		101	KELLY R BLUEMEL	KG-12	101
LEAKEY ISD 20	P O BOX 1129 LEAKEY 78873-1129 PHONE - (830) 232-5595 ext:210 FAX - (830) 232-5535	193-902		CHRIS YESCHKE		290
REGULAR INSTRUCTIONAL						
LEAKEY SCHOOL	(830) 232-5595 ext:2102		001	VICKIE GOEBEL	EE-12	290
194 RED RIVER COUNTY		194				
AVERY ISD 08	150 SAN ANTONIO ST AVERY 75554 PHONE - (903) 684-3460 ext:121 FAX - (903) 684-3294	194-902		DEBBIE DREW		340
REGULAR INSTRUCTIONAL						
AVERY SECONDARY	(903) 684-3431 ext:400		001	JILL MAHAN	06-12	166
AVERY EL	(903) 684-3116 ext:201		101	KAREN DOWNS	EE-05	174
RIVERCREST ISD 08	4100 US HWY 271 S BOGATA 75417 PHONE - (903) 632-5205 ext:400 FAX - (903) 632-4691	194-903		STANLEY JESSEE		721
REGULAR INSTRUCTIONAL						
RIVERCREST H S	(903) 632-5205 ext:1000		001	RONNY ALSUP	09-12	219
RIVERCREST J H	(903) 632-5205 ext:2000		102	LEE WILSON	06-08	160
RIVERCREST EL	(903) 632-5205 ext:3000		103	TONYA GIFFORD	EE-05	342
CLARKSVILLE ISD 08	1500 W MAIN ST CLARKSVILLE 75426-1016 PHONE - (903) 427-3891 ext:701 FAX - (903) 427-5071	194-904		KERMIT WARD		534
REGULAR INSTRUCTIONAL						
CLARKSVILLE MIDDLE AND H S	(903) 427-3891 ext:500		002	ROSHEA PHILLIPS	06-12	253
CHEATHAM EL	(903) 427-3891 ext:300		103	MARIANNE WHITEHOUSE	EE-05	281
DETROIT ISD 08	110 E GARNER AVE DETROIT 75436-9798 PHONE - (903) 674-6131 FAX - (903) 674-2478	194-905		KATHIE THOMPSON		542
REGULAR INSTRUCTIONAL						
DETROIT H S	(903) 674-2646		001	JONATHAN LLOYD	09-12	168
DETROIT J H	(903) 674-2646 ext:2		041	AMANDA TIDWELL	06-08	104
DETROIT EL	(903) 674-3137		101	HENRY SHARP	EE-05	270
195 REEVES COUNTY		195				
PECOS-BARSTOW-TOYAH ISD 18	P O BOX 869 PECOS 79772-0869 PHONE - (432) 447-7201 ext:205 FAX - (432) 447-7262	195-901		WENDI RUSSELL		2797
REGULAR INSTRUCTIONAL						
PECOS H S	(432) 447-7400		001	LATANYA SADLER	09-12	696
CROCKETT MIDDLE	(432) 447-7461		042	CINDY DUKE	06-08	594
PECOS KIND	(432) 447-7596		101	LEEANN MCGRAW	EE-KG	323
AUSTIN EL	(432) 447-7541		106	LEEANN MCGRAW	01-03	671
HAYNES EL	(432) 447-7497		109	CHRIS HENSON	04-05	513
BALMORHEA ISD 18	P O BOX 368 BALMORHEA 79718-0368 PHONE - (432) 375-2223	195-902		JOHN MASSEY		186

Texas Public Schools and Charters, Directory, April 2020

County district, region, school	Mailing address and phone number	Cnty. dist. number	Sch. no.	County and district superintendents, principals	Grades	2018-19 enrollment
REGULAR INSTRUCTIONAL BALMORHEA SCHOOL	FAX - (432) 375-2511 (432) 375-2223		001	JAMES PATRICK WORKMAN	EE-12	186
196 REFUGIO COUNTY		196				
AUSTWELL-TIVOLI ISD 03	207 REDFISH ST TIVOLI 77990-4500 PHONE - (361) 286-3212 FAX - (361) 214-1231	196-901		DOLORES VELA		140
REGULAR INSTRUCTIONAL AUSTWELL-TIVOLI H S AUSTWELL-TIVOLI EL	(361) 286-3582 ext:300 (361) 286-3212 ext:400		001 102	ERIC CORTEZ ERIC CORTEZ	07-12 PK-06	66 74
WOODSBORO ISD 03	P O DRAWER 770 WOODSBORO 78393-0770 PHONE - (361) 543-4518 FAX - (361) 543-4856	196-902		JANICE SYKORA		441
REGULAR INSTRUCTIONAL WOODSBORO H S WOODSBORO EL	(361) 543-4521 (361) 543-4518 ext:310		001 102	TISHA PIWETZ LESLIE GARZA	07-12 EE-06	190 251
REFUGIO ISD 03	212 W VANCE ST REFUGIO 78377 PHONE - (361) 526-2325 ext:200 FAX - (361) 526-2326	196-903		MELISSA GONZALES		689
REGULAR INSTRUCTIONAL REFUGIO H S REFUGIO J H REFUGIO EL	(361) 526-2344 ext:3001 (361) 526-5400 ext:3014 (361) 526-4844 ext:5001		001 042 103	BRANDON DUNCAN BRANDON DUNCAN TWYLA THOMAS	09-12 07-08 EE-06	210 91 388
197 ROBERTS COUNTY		197				
MIAMI ISD 16	P O BOX 368 MIAMI 79059-0368 PHONE - (806) 868-3971 FAX - (806) 868-3171	197-902		DONNA LESLIE HALE		219
REGULAR INSTRUCTIONAL MIAMI SCHOOL	(806) 868-3971		001	CHARLES MARK DRISKELL	EE-12	219
198 ROBERTSON COUNTY		198				
BREMOND ISD 06	601 W COLLINS BREMOND 76629-0190 PHONE - (254) 746-7145 ext:101 FAX - (254) 746-7726	198-901		DARYL STUARD SR		487
REGULAR INSTRUCTIONAL BREMOND H S BREMOND MIDDLE BREMOND EL	(254) 746-7145 (254) 746-7145 (254) 746-7145		001 041 101	HAROLD SCHROEDER JOHN BURNETT RONNIE GROHOLSKI	09-12 06-08 PK-05	133 108 246
CALVERT ISD 06	P O BOX 7 CALVERT 77837-0007 PHONE - (979) 364-2824 FAX - (979) 364-2468	198-902		DR THYRUN HURST		166
REGULAR INSTRUCTIONAL CALVERT SCHOOL	(979) 364-2824 ext:3001		101	DR LORI SCHNEIDER	PK-12	166
FRANKLIN ISD 06	P O BOX 909 FRANKLIN 77856-0909 PHONE - (979) 828-7000 ext:2 FAX - (979) 828-1910	198-903		TIMOTHY BRET LOWRY		1249
REGULAR INSTRUCTIONAL FRANKLIN H S FRANKLIN MIDDLE ROLAND REYNOLDS EL	(979) 828-7100 (979) 828-7200 (979) 828-7300		001 041 101	RUSSELL WHITIE SUSAN NELSON CHRISTIE SMITHERMAN	09-12 05-08 EE-04	340 396 513
HEARNE ISD 06	900 WHELOCK ST HEARNE 77859-3096 PHONE - (979) 279-3200 ext:10 FAX - (979) 279-3631	198-905		DR ADRAIN JOHNSON		821
REGULAR INSTRUCTIONAL HEARNE H S HEARNE J H HEARNE EL	(979) 279-2332 (979) 279-2449 (979) 279-3341 ext:3341		002 042 104	DR BRUCE HILL LUCINDA MCDANIEL STEPHANIE HEINCHON	09-12 07-08 EE-06	231 123 467
MUMFORD ISD 06	9755 FM 50 MUMFORD 77807-1439 PHONE - (979) 279-3678 FAX - (979) 279-5044	198-906		BLAYNE M DAVIS		612
REGULAR INSTRUCTIONAL MUMFORD H S MUMFORD EL	(979) 279-3678 (979) 279-3678		001 101	PETE J BIENSKI JR PETE J BIENSKI JR	07-12 EE-06	231 381

Texas Public Schools and Charters, Directory, April 2020

County district, region, school	Mailing address and phone number	Cnty. dist. number	Sch. no.	County and district superintendents, principals	Grades	2018-19 enrollment
199 ROCKWALL COUNTY		199				
ROCKWALL ISD 10	1050 WILLIAMS ROCKWALL 75087-3832 PHONE - (972) 771-0605 FAX - (972) 771-2637	199-901		DR JOHN VILLARREAL		16587
REGULAR INSTRUCTIONAL						
ROCKWALL H S	(972) 771-7339		001	KEVIN SAMPLES	09-12	2684
ROCKWALL-HEATH H S	(972) 772-2474		004	TODD BRADFORD	09-12	2474
GENE BURTON COLLEGE AND CAREER ACADEMY	(972) 771-0605		005	ALISON BELLIVEAU	09-12	0
J W WILLIAMS MIDDLE	(972) 771-8313		042	DAVID BLAKE	07-08	824
MAURINE CAIN MIDDLE	(972) 772-1170		043	DERRICE RANDLE	07-08	996
HERMAN E UTLEY MIDDLE	(972) 771-5281		044	DANE STEINBERGER	07-08	896
VIRGINIA REINHARDT EL	(972) 771-5247		101	AMANDA PAYNE	EE-06	572
HOWARD DOBBS EL	(972) 771-5232		102	RUTH JOHNSON	EE-06	625
AMANDA ROCHELL EL	(972) 771-2112		103	KELLI CROSSLAND	EE-06	651
DORIS CULLINS-LAKE POINTE EL	(972) 412-3070		105	DR MARY PUGH	EE-06	563
AMY PARKS-HEATH EL	(972) 772-4300		106	MEGAN SMITH	EE-06	523
NEBBIE WILLIAMS EL	(972) 772-0502		107	PAIGE WHITE	EE-06	486
DOROTHY SMITH PULLEN EL	(972) 772-1177		108	MICHAEL STUART	EE-06	558
DORRIS A JONES EL	(972) 772-1070		109	TERESA TWEDELL	EE-06	624
GRACE HARTMAN EL	(972) 772-2080		110	BECKY REIDLING	EE-06	570
OUIDA SPRINGER	(972) 772-7160		111	SARA REEVES	EE-06	713
CELIA HAYS EL	(469) 698-2800		112	TAMMI SCHMITT	EE-06	878
SHARON SHANNON EL	(469) 698-2900		113	STEVEN PESEK	EE-06	738
BILLIE STEVENSON EL	(469) 698-7474		114	MIKE PITCHER	EE-06	664
LINDA LYON EL	(214) 771-4910		115	MEGAN GIST	EE-06	497
NEW EL #15			116		KG-06	0
ALTERNATIVE INSTRUCTIONAL						
ROCKWALL QUEST ACADEMY	(972) 772-2077		002	CHRISTINA BRADFORD	07-12	51
ROYSE CITY ISD 10		199-902		KEVIN WORTHY		6169
	1401 E RUTH CHERRY LN ROYSE CITY 75189-0479 PHONE - (972) 636-2413 FAX - (972) 635-7037					
REGULAR INSTRUCTIONAL						
ROYSE CITY H S	(972) 636-9991		002	SEAN WALKER	09-12	1752
OUIDA BAILEY MIDDLE	(972) 636-9544		041	ANGELEE SHIPP-MORALES	07-08	932
RUTH CHERRY INT	(972) 636-3301		042	RICHARD PENSE	05-06	489
HARRY H HERNDON	(469) 721-8101		043	SHANNA BROWN	05-06	549
BOBBY SUMMERS MIDDLE			044		06-08	0
DAVIS EL	(972) 636-9549		102	CYNTHIA PENSE	EE-04	573
ANITA SCOTT EL	(972) 636-3300		104	TERESA ATKINS	EE-04	531
W R (BILL) FORT EL	(972) 636-3304		105	WENDY PRATER	EE-04	569
MISS MAY VERNON EL	(972) 636-5006		106	BRITTANY LANCASTER	EE-04	774
RUTH CHERRY EL	(972) 636-3301		107		EE-05	0
HARRY HERNDON EL	(469) 721-8101		108		EE-05	0
200 RUNNELS COUNTY		200				
BALLINGER ISD 15	P O BOX 231 BALLINGER 76821-0231 PHONE - (325) 365-3588 ext:100 FAX - (325) 365-5920	200-901		JEFF BUTTS		906
REGULAR INSTRUCTIONAL						
BALLINGER H S	(325) 365-3547 ext:5001		001	ROBERT WEBB	09-12	258
BALLINGER J H	(325) 365-3537		041	STACY TUCKER	06-08	224
BALLINGER EL	(325) 365-3527		101	JAMIE DUDLEY	EE-05	423
ALTERNATIVE INSTRUCTIONAL						
FAIRVIEW ACCELERATED	(325) 651-7656		003	ALBERT JOHNSON	07-12	1
DAEP INSTRUCTIONAL						
FAIRVIEW ACCELERATED (DAEP)	(325) 651-7656		005	ALBERT JOHNSON	06-12	0
MILES ISD 15		200-902		CLINT ASKINS		435
	P O BOX 308 MILES 76861-0308 PHONE - (325) 468-2861 FAX - (325) 468-2179					
REGULAR INSTRUCTIONAL						
MILES H S	(325) 468-2861		001	JAMIE ROUSE	07-12	197
MILES EL	(325) 468-2861		101	SHARLA ARP	EE-06	238
ALTERNATIVE INSTRUCTIONAL						
FAIRVIEW ACCELERATED	(325) 468-2861		002	BURT JOHNSON	07-12	0
DAEP INSTRUCTIONAL						
FAIRVIEW DAEP	(325) 651-7656		005	BURT JOHNSON	05-12	0
WINTERS ISD 15		200-904		LARRY J TAYLOR		559
	603 N HEIGHTS ST WINTERS 79567-4003 PHONE - (325) 754-5574 ext:200 FAX - (325) 754-5374					
REGULAR INSTRUCTIONAL						
WINTERS SECONDARY	(325) 754-5516 ext:1108		001	KATHY HORNER	06-12	175
WINTERS J H	(325) 754-5518		041	KATHY HORNER	06-08	122
WINTERS EL	(325) 754-5577 ext:5001		101	CHRISTY EGAN	EE-05	262
ALTERNATIVE INSTRUCTIONAL						
WINTERS/FAIRVIEW AEP	(325) 754-5574		004		06-12	0
DAEP INSTRUCTIONAL						

Texas Public Schools and Charters, Directory, April 2020

County district, region, school	Mailing address and phone number	Cnty. dist. number	Sch. no.	County and district superintendents, principals	Grades	2018-19 enrollment
WINTERS/FAIRVIEW DAEP	(325) 754-5574		005		06-12	0
OLFEN ISD 15	1122 PRIVATE RD 2562 ROWENA 76875 PHONE - (325) 442-4301 FAX - (325) 442-2133	200-906		GABRIEL ZAMORA		104
REGULAR INSTRUCTIONAL						
OLFEN SCHOOL	(325) 442-4301		101	LIZETTE PACELEY	EE-12	103
VERIBEST SPECIAL PROGRAMS	(325) 442-4301		102	GABRIEL ZAMORA	EE-KG	0
ALTERNATIVE INSTRUCTIONAL						
WALL SPECIAL PROGRAMS	(325) 442-4301		103	GABRIEL ZAMORA	KG-08	1
FAIRVIEW SPECIAL PROGRAMS	(325) 442-4301		195		07-08	0
201 RUSK COUNTY		201				
HENDERSON ISD 07	P O BOX 728 HENDERSON 75653-0728 PHONE - (903) 655-5000 FAX - (903) 657-9271	201-902		DR THURSTON B LAMB		3417
REGULAR INSTRUCTIONAL						
HENDERSON H S	(903) 655-5500		001	TERRY EVERITT	09-12	913
HENDERSON MIDDLE	(903) 655-5400		041	SHANNON DICKERSON	06-08	828
MONNIE MEYER WYLIE PRI	(903) 655-5100 ext:4106		107	ANGELA DOWLING	EE-KG	375
NORTHSIDE EL	(903) 655-5300		108	DEA HENRY	04-05	516
WILLIAM E WYLIE EL	(903) 655-5200 ext:4206		109	DEIDRA SUTTON	01-03	785
LANEVILLE ISD 07	7415 FM 1798 W LANEVILLE 75667-9708 PHONE - (903) 863-5353 FAX - (903) 863-2736	201-903		TERESA SHELTON		164
REGULAR INSTRUCTIONAL						
LANEVILLE SCHOOL	(903) 863-5353		001	DR JOSHUA TREMONT	EE-12	164
LEVERETTS CHAPEL ISD 07	P O BOX 669 LAIRD HILL 75666-0669 PHONE - (903) 834-6675 ext:550 FAX - (903) 834-6602	201-904		JOSHUA JOHNSON		252
REGULAR INSTRUCTIONAL						
LEVERETTS CHAPEL H S	(903) 834-3181		001	MATT EVERETT	09-12	54
LEVERETTS CHAPEL J H	(903) 834-3181		041	MATT EVERETT	06-08	68
LEVERETTS CHAPEL EL	(903) 834-3181		101	NIKKI SAXTON	EE-05	130
MOUNT ENTERPRISE ISD 07	301 NW 3RD ST MOUNT ENTERPRI 75681 PHONE - (903) 822-3575 FAX - (903) 822-3633	201-907		BYRON JORDAN		414
REGULAR INSTRUCTIONAL						
MT ENTERPRISE H S	(903) 822-3721		001	DR CHANCE MAYS	06-12	217
MT ENTERPRISE EL	(903) 822-3545		101	LAWREN MCDERMAND	EE-05	197
OVERTON ISD 07	P O BOX 130 OVERTON 75684-0130 PHONE - (903) 834-6145 FAX - (903) 834-6755	201-908		STEPHEN ERVIN DUBOSE		502
REGULAR INSTRUCTIONAL						
OVERTON H S	(903) 834-6143		001	CINDY BUNDRICK	06-12	234
OVERTON EL	(903) 834-6144		101	NIKKI FENTER	EE-05	268
TATUM ISD 07	510 CRYSTAL FARMS RD TATUM 75691-0808 PHONE - (903) 947-0161 FAX - (903) 704-4424	201-910		DR JERRY PATRICK RICHARDS		1515
REGULAR INSTRUCTIONAL						
TATUM H S	(903) 947-6482		002	MATTHEW QUICK	09-12	472
TATUM MIDDLE	(903) 947-6482		041	KIN BRYAN	06-08	369
TATUM EL	(903) 947-6482		102	JENNIFER MALONE	03-05	314
TATUM PRI	(903) 947-6482		104	TAMARA FITE	EE-02	360
CARLISLE ISD 07	P O BOX 187 PRICE 75687-0187 PHONE - (903) 861-3801 ext:902 FAX - (903) 861-3932	201-913		MICHAEL R PAYNE		618
REGULAR INSTRUCTIONAL						
CARLISLE SCHOOL	(903) 861-3801		001	NORMAN CARTER	EE-12	618
CARLISLE SCHOOL	(903) 861-3801		001	STEPHANIE ROWAN	EE-12	618
CARLISLE SCHOOL	(903) 861-3801		001	SARAH BAKER	EE-12	618
WEST RUSK COUNTY CONSOLIDATED ISD 07	P O BOX 168 NEW LONDON 75682-0168 PHONE - (903) 392-7850 ext:110 FAX - (903) 392-7866	201-914		LAWRENCE COLEMAN		1089
REGULAR INSTRUCTIONAL						
WEST RUSK H S	(903) 392-7854 ext:3120		001	JAKE JACKSON	09-12	347
WEST RUSK MIDDLE	(903) 392-7855 ext:2100		041	BRIAN KEITH	06-08	272
WEST RUSK INT	(903) 392-7856 ext:5100		104	BURT LANGLEY	03-05	226

Texas Public Schools and Charters, Directory, April 2020

County district, region, school	Mailing address and phone number	Cnty. dist. number	Sch. no.	County and district superintendents, principals	Grades	2018-19 enrollment
WEST RUSK EL	(903) 392-7857 ext:4106		105	CARLETTE MILLS	EE-02	243
DAEP INSTRUCTIONAL						
ELDER COOP ALTERNATIVE SCHOOL			004		KG-12	1
202 SABINE COUNTY		202				
HEMPHILL ISD 07	P O BOX 1950 HEMPHILL 75948-1950 PHONE - (409) 787-3371 ext:210 FAX - (409) 787-4005	202-903		JOHN REESE BRIGGS		897
REGULAR INSTRUCTIONAL						
HEMPHILL H S	(409) 787-3371 ext:2201		001	MARC GRIFFIN	09-12	253
HEMPHILL MIDDLE	(409) 787-3371 ext:2301		041	JEREMY MCDANIEL	05-08	278
HEMPHILL EL	(409) 787-3371 ext:2401		101	MONICA BUTLER	EE-04	366
WEST SABINE ISD 07	P O BOX 869 PINELAND 75968-0869 PHONE - (409) 584-2655 FAX - (409) 584-2139	202-905		JANE B STEPHENSON		613
REGULAR INSTRUCTIONAL						
WEST SABINE H S	(409) 584-2525		002	COLLEEN CONN	06-12	312
WEST SABINE EL	(409) 584-2205		102	DEBORAH LANE	EE-05	301
203 SAN AUGUSTINE COUNTY		203				
SAN AUGUSTINE ISD 07	1002 BARRETT ST SAN AUGUSTINE 75972-2298 PHONE - (936) 275-2306 ext:382 FAX - (936) 275-9776	203-901		DR MARGARET VIRGINIA LIEP		756
REGULAR INSTRUCTIONAL						
SAN AUGUSTINE H S	(936) 275-9603		002	HUGH PERKINS	06-12	370
SAN AUGUSTINE H S	(936) 275-9603		002	KIM HOLLOWAY	06-12	370
SAN AUGUSTINE EL	(936) 275-3424		102	REBECCA WHITTON	EE-05	386
BROADDUS ISD 07	P O BOX 58 BROADDUS 75929-0058 PHONE - (936) 872-3041 ext:201 FAX - (936) 872-3699	203-902		BENJAMIN LUCAS HOLLOWAY		396
REGULAR INSTRUCTIONAL						
BROADDUS H S	(936) 872-3041 ext:400		001	WILLIAM ZACH CRAWFORD	06-12	216
BROADDUS EL	(936) 872-3041 ext:300		101	KARIANNA GRANT	EE-05	180
204 SAN JACINTO COUNTY		204				
COLDSRING-OAKHURST CISD 06	P O BOX 39 COLDSRING 77331-0039 PHONE - (936) 653-1115 FAX - (936) 653-2197	204-901		DR LELAND R MOORE		1567
REGULAR INSTRUCTIONAL						
COLDSRING-OAKHURST H S	(936) 653-1140		001	DONNA THOMPSON	09-12	439
LINCOLN J H	(936) 653-1166		041	FRANK BROWN	06-08	366
STREET EL	(936) 653-1187		102	PAULA MCCLENDON	EE-02	412
COLDSRING INT	(936) 653-1152		103	PAULA MCCLENDON	03-05	350
SHEPHERD ISD 06	1401 S BYRD AVE SHEPHERD 77371 PHONE - (936) 628-3396 FAX - (936) 628-3841	204-904		DR JASON HEWITT		2041
REGULAR INSTRUCTIONAL						
SHEPHERD H S	(936) 628-3371		001	DANIEL BARTON	09-12	563
SHEPHERD MIDDLE	(936) 628-3377		041	DEMEKA SIMMONS	06-08	452
SHEPHERD PRI	(936) 628-3302		101	HEATHER GORE	EE-02	570
SHEPHERD INT	(936) 628-6764		102	RONNIE SEAGROVES	03-05	456
205 SAN PATRICIO COUNTY		205				
ARANSAS PASS ISD 02	2300 MCMULLEN LANE STE ARANSAS PASS 78336-2442 PHONE - (361) 758-4200 FAX - (361) 758-2962	205-901		CARA COOKE		1566
REGULAR INSTRUCTIONAL						
ARANSAS PASS H S	(361) 758-3248		001	MICHELLE HALE	09-12	469
A C BLUNT MIDDLE	(361) 758-2711		041	DERICK KING	06-08	318
H T FAULK EL	(361) 758-3141		101	JASON MANSFIELD	EE-02	302
CHARLIE MARSHALL EL	(361) 758-3455		104	JEREMY SAEGERT	03-05	232
JJAEP INSTRUCTIONAL						
ARANSAS PASS JJAEP	(361) 758-3466		002		06-12	0
GREGORY-PORTLAND ISD 02	608 COLLEGE ST PORTLAND 78374 PHONE - (361) 777-1091 ext:101 FAX - (361) 777-1093	205-902		DR PAUL CLORE		4673
REGULAR INSTRUCTIONAL						
GREGORY-PORTLAND H S	(361) 777-4251 ext:8029		001	KYDE EDDLEMAN	09-12	1351

Texas Public Schools and Charters, Directory, April 2020

County district, region, school	Mailing address and phone number	Cnty. dist. number	Sch. no.	County and district superintendents, principals	Grades	2018-19 enrollment
GREGORY-PORTLAND MIDDLE	(361) 777-4042 ext:5055		041	GABE ALVARADO	06-08	1059
AUSTIN EL	(361) 777-4252 ext:2000		101	BRENDA BRINKMAN	EE-05	527
CLARK EL	(361) 777-4045 ext:2635		102	BOBBY RISTER	EE-05	672
EAST CLIFF EL	(361) 777-4255 ext:2242		103	PENNY ARMSTRONG	EE KG-05	538
ANDREWS EL	(361) 777-4048 ext:2433		104	JULIE VERSTUYFT	EE-05	526
INGLESIDE ISD 02	P O BOX 1320 INGLESIDE 78362-1313 PHONE - (361) 776-7631 ext:242 FAX - (361) 776-0267	205-903		TROY C MIRCOVICH		2155
REGULAR INSTRUCTIONAL						
INGLESIDE H S	(361) 776-2712		001	DAWN WHIDDEN	09-12	609
LEON TAYLOR J H	(361) 776-2232		042	HEATHER WAUGH	07-08	353
INGLESIDE PRI	(361) 776-3060		102	STEPHANIE GIBSON	EE-01	384
BLASCHKE/SHELDON EL	(361) 776-3050		103	AMY STOCK	05-06	331
GILBERT J MIRCOVICH EL	(361) 776-1683		104	MARIA THOMPSON	02-04	478
MATHIS ISD 02	P O BOX 1179 MATHIS 78368-1179 PHONE - (361) 547-3378 ext:100 FAX - (361) 547-9474	205-904		BENNY P HERNANDEZ		1627
REGULAR INSTRUCTIONAL						
MATHIS H S	(361) 547-3378 ext:5000		001	DR JESSE RIOJAS	09-12	441
MATHIS MIDDLE	(361) 547-3378 ext:4000		041	RANDY TIEMANN	06-08	392
MATHIS EL	(361) 547-4106 ext:2000		101	PATRICIA PITTMAN	EE-02	436
MATHIS INT	(361) 547-2472 ext:3001		102	CYNTHIA WESTBROOK	03-05	358
ODEM-EDROY ISD 02	1 OWL SQUARE ODEM 78370 PHONE - (361) 368-8121 ext:223 FAX - (361) 368-2879	205-905		YOLANDA CARR		905
REGULAR INSTRUCTIONAL						
ODEM H S	(361) 368-8121 ext:100		001	CALVIN BOWERS	09-12	284
ODEM J H	(361) 368-8121 ext:246		041	JOSE VELA	06-08	217
ODEM INT	(361) 368-8121 ext:268		101	ERICA TAPIA	03-05	175
ODEM EL	(361) 368-8121 ext:239		103	ESMERALDA MARTINEZ	PK-02	229
SINTON ISD 02	P O BOX 1337 SINTON 78387-1337 PHONE - (361) 364-6800 FAX - (361) 364-6905	205-906		MICHAEL CHAD JONES		2139
REGULAR INSTRUCTIONAL						
SINTON H S	(361) 364-6650		001	ALBERT BYROM	09-12	597
E MERLE SMITH MIDDLE	(361) 364-6840		041	JENNIFER DAVIS	06-08	504
WELDER EL	(361) 364-6600		103	LUCI RODRIGUEZ	EE-02	558
SINTON EL	(361) 364-6900		105	LORI TREVINO	03-05	470
ALTERNATIVE INSTRUCTIONAL						
JUVENILE DETENTION CTR	(361) 364-9508		002	BRITTANY IVIE	04-12	10
TAFT ISD 02	400 COLLEGE ST TAFT 78390-2702 PHONE - (361) 528-2636 ext:222 FAX - (361) 528-2223	205-907		RICARDO LICONA TREVINO		1047
REGULAR INSTRUCTIONAL						
TAFT H S	(361) 528-2636 ext:3422		001	MATTHEW LOHSE	09-12	277
TAFT J H	(361) 528-2636 ext:4322		041	CHRISTINE ACOSTA	06-08	232
WOODROE PETTY EL	(361) 528-2636 ext:5622		101	JOSHUA ROMBS	EE-05	538
206 SAN SABA COUNTY		206				
SAN SABA ISD 15	808 W WALLACE SAN SABA 76877-3523 PHONE - (325) 372-3771 FAX - (325) 372-5977	206-901		PATRICK WAYNE KELLY		762
REGULAR INSTRUCTIONAL						
SAN SABA H S	(325) 372-3786		001	DR SCOTT SNYDER	09-12	206
SAN SABA MIDDLE	(325) 372-3200		041	JOSHUA HAM	05-08	213
SAN SABA EL	(325) 372-3019		101	KAY SHACKELFORD	EE-04	343
RICHLAND SPRINGS ISD 15	700 W COYOTE TRL RICHLAND SPRIN 76871-1005 PHONE - (325) 452-3524 FAX - (325) 452-3230	206-902		DON D FOWLER		123
REGULAR INSTRUCTIONAL						
RICHLAND SPRINGS SCHOOL	(325) 452-3427		001	RHONDA JUDITH WYATT	KG-12	123
CHEROKEE ISD 15	P O BOX 100 CHEROKEE 76832-0100 PHONE - (325) 622-4298 FAX - (325) 622-4430	206-903		ELDON FRANCO		114
REGULAR INSTRUCTIONAL						
CHEROKEE SCHOOL	(325) 622-4298		001	JENNIFER BORDNER	EE KG-12	114
207 SCHLEICHER COUNTY		207				

Texas Public Schools and Charters, Directory, April 2020

County district, region, school	Mailing address and phone number	Cnty. dist. number	Sch. no.	County and district superintendents, principals	Grades	2018-19 enrollment
SCHLEICHER ISD 15	P O BOX W ELDORADO 76936-1247 PHONE - (325) 853-2514 ext:223 FAX - (325) 853-2695	207-901		ROBERT D GIBSON		515
REGULAR INSTRUCTIONAL						
ELDORADO H S	(325) 853-2514 ext:321		001	PERRY GRAVES	09-12	154
ELDORADO MIDDLE	(325) 853-2514 ext:421		041	EZRA WALLING	05-08	164
ELDORADO EL	(325) 853-2514 ext:521		101	MICHAEL BRANDON RUDEWICK	EE-04	197
208 SCURRY COUNTY		208				
HERMLEIGH ISD 14	8010 BUSINESS 84H HERMLEIGH 79526 PHONE - (325) 863-2772 FAX - (325) 863-2713	208-901		CASSANDRA ELVIE PETTY		244
REGULAR INSTRUCTIONAL						
HERMLEIGH SCHOOL	(325) 863-2451		001	AMBER PALMER	EE-12	244
ALTERNATIVE INSTRUCTIONAL						
SNYDER ACADEMY	(325) 574-8890		002	MELINDA OWENS	09-12	0
DAEP INSTRUCTIONAL						
WALLACE ACCELERATED H S	(325) 728-2392		003		08-12	0
SNYDER ISD 14	2901 37TH ST SNYDER 79549-5226 PHONE - (325) 574-8900 FAX - (325) 574-1610	208-902		DR J EDDIE BLAND		2659
REGULAR INSTRUCTIONAL						
SNYDER H S	(325) 574-8800		001	JANELL MARTIN	09-12	715
SNYDER J H	(325) 574-8700		041	REBECCA MEBANE	06-08	588
SNYDER PRI	(325) 574-8600		109	CANITA RHODES	EE-03	949
SNYDER INT	(325) 574-8600		110	JERRY RUSSELL	04-05	407
IRA ISD 14	6190 W FM 1606 IRA 79527-0240 PHONE - (325) 573-2628 FAX - (325) 573-0705	208-903		BRIAN PATTERSON		267
REGULAR INSTRUCTIONAL						
IRA SCHOOL	(325) 573-2628		001	DALE JONES	KG-12	267
209 SHACKELFORD COUNTY		209				
ALBANY ISD 14	P O BOX 2050 ALBANY 76430-0188 PHONE - (325) 762-2823 FAX - (325) 762-3876	209-901		JONATHAN SCOTT		495
REGULAR INSTRUCTIONAL						
ALBANY JR-SR H S	(325) 762-3974		001	EDWARD R MORALES	07-12	221
NANCY SMITH EL	(325) 762-3384		101	JOHN GALLAGHER	EE-06	274
MORAN ISD 14	P O BOX 98 MORAN 76464-0098 PHONE - (325) 945-3101 FAX - (325) 945-2741	209-902		DANNY WAYNE FREEMAN		111
REGULAR INSTRUCTIONAL						
MORAN SCHOOL	(325) 945-3101		001	DANNY FREEMAN	EE-12	111
210 SHELBY COUNTY		210				
CENTER ISD 07	P O DRAWER 1689 CENTER 75935-3864 PHONE - (936) 598-5642 FAX - (936) 598-1515	210-901		ARNIE KELLEY		2629
REGULAR INSTRUCTIONAL						
CENTER H S	(936) 598-6173		001	GAYLA MILLER	09-12	640
CENTER MIDDLE	(936) 598-5619		041	JAKE HENSON	06-08	583
CENTER EL	(936) 598-3625		101	LANA WHITWORTH	01-03	553
CENTER INT	(936) 598-6148		102	LEEANN MASTERSON	04-05	372
F L MOFFETT PRI	(936) 598-6266		104	INEZ HUGHES	EE-KG	427
ALTERNATIVE INSTRUCTIONAL						
ROUGH RIDER ACADEMY	(936) 598-6173		002	HEATH HAGLER	06-12	54
JOAQUIN ISD 07	11109 US HWY 84 E JOAQUIN 75954 PHONE - (936) 269-3128 ext:221 FAX - (936) 269-3615	210-902		RYAN FULLER		671
REGULAR INSTRUCTIONAL						
JOAQUIN H S	(936) 269-3128 ext:421		001	TERRI GRAY	09-12	193
JOAQUIN J H SCHOOL	(936) 269-3128		041	TERRI GRAY	06-08	172
JOAQUIN EL	(936) 269-3258 ext:321		102	SHERRY SCRUGGS	EE-05	306
SHELBYVILLE ISD 07	P O BOX 325 SHELBYVILLE 75973-0325 PHONE - (936) 598-2641 FAX - (936) 598-6842	210-903		DR RAY WEST		783
REGULAR INSTRUCTIONAL						

Texas Public Schools and Charters, Directory, April 2020

County district, region, school	Mailing address and phone number	Cnty. dist. number	Sch. no.	County and district superintendents, principals	Grades	2018-19 enrollment
SHELBYVILLE SCHOOL	(936) 598-7323		002	MARIO OSBY	EE-12	783
TENAHA ISD 07	P O BOX 318 TENAHA 75974-0318 PHONE - (936) 248-5000 ext:201 FAX - (936) 248-3902	210-904		SCOTT TYNER		542
REGULAR INSTRUCTIONAL						
TENAHA SCHOOLS	(936) 248-5000 ext:201		002	LINDA JACOBS	EE-12	542
TENAHA SCHOOLS	(936) 248-5000 ext:201		002	BRENDA FARMER	EE-12	542
TIMPSON ISD 07	P O DRAWER 370 TIMPSON 75975-0370 PHONE - (936) 254-2463 FAX - (936) 254-3878	210-905		MID JOHNSON		678
REGULAR INSTRUCTIONAL						
TIMPSON SCHOOL	(936) 254-2463		001	BILLY CARRINGTON	PK-12	678
TIMPSON SCHOOL	(936) 254-2463		001	STEPHANIE BEHRENS	PK-12	678
EXCELSIOR ISD 07	11270 STATE HWY 7 W CENTER 75935-5304 PHONE - (936) 598-5866 FAX - (936) 598-2076	210-906		WAYNE MASON		89
REGULAR INSTRUCTIONAL						
EXCELSIOR EL	(936) 598-5866		101	JOHNNY LEWIS	EE-08	89
211 SHERMAN COUNTY		211				
TEXHOMA ISD 16	P O BOX 10080 TEXHOMA 73960-1080 PHONE - (806) 827-7400 FAX - (806) 827-7657	211-901		KAYLA YATES		172
REGULAR INSTRUCTIONAL						
TEXHOMA EL	(806) 827-7400		101	KAYLA YATES	EE-04	172
STRATFORD ISD 16	P O BOX 108 STRATFORD 79084-0108 PHONE - (806) 366-3300 FAX - (806) 366-3304	211-902		MIKE DOMINGUEZ		577
REGULAR INSTRUCTIONAL						
STRATFORD H S	(806) 366-3330		001	PJ HANNA	09-12	154
STRATFORD J H	(806) 366-3320		041	CLINT SEWARD	05-08	185
MARY ALLEN EL	(806) 366-3340		102	DOUG RAWLINS	EE-04	238
212 SMITH COUNTY		212				
CUMBERLAND ACADEMY 07	1340 SHILOH RD TYLER 75703 PHONE - (903) 581-2890 FAX - (903) 581-1476	212-801		NORMA COTTON		1949
CHARTER/REGULAR INSTRUCTIONAL						
CUMBERLAND H S	(903) 630-7670		001	KATHY PARKER	09-12	695
CUMBERLAND ACADEMY MIDDLE	(903) 504-9539		041	TIMOTHY SCHODOWSKI	06-08	458
THE LEADERSHIP ACADEMY	(903) 561-1002		102	LOUISE DYER	KG-07	194
CHARTER/ALTERNATIVE INSTRUCTIONAL						
CUMBERLAND ACADEMY	(903) 581-2890		101	ANDREW GRIFFITH	KG-05	602
UT TYLER UNIVERSITY ACADEMY 07	3900 UNIVERSITY BLVD IN TYLER 75799 PHONE - (903) 730-3988 FAX - (903) 565-5867	212-804		DR JO A SIMMONS		738
CHARTER/REGULAR INSTRUCTIONAL						
UT TYLER UNIVERSITY ACADEMY AT TYLER	(903) 730-3988		001	AIMEE DENNIS	KG-12	313
UT TYLER UNIVERSITY ACADEMY AT LONGVIEW	(903) 663-8219		102	RACHEL HAWKINS	01-12	260
UT TYLER UNIVERSITY ACADEMY AT PALESTINE	(903) 727-2326		103	BECKY RUTLEDGE	KG-12	165
ARP ISD 07	P O BOX 70 ARP 75750-0070 PHONE - (903) 859-8482 FAX - (903) 859-2621	212-901		JOHN SHANNON ARRINGTON		869
REGULAR INSTRUCTIONAL						
ARP H S	(903) 859-4917		001	BRYAN HURST	09-12	249
ARP J H	(903) 859-4936		041	MIKE MILLER	06-08	196
ARP EL	(903) 859-4650		101	STEPHANIE SCHMINKEY	EE-05	424
BULLARD ISD 07	P O BOX 250 BULLARD 75757-0250 PHONE - (903) 894-6639 FAX - (903) 894-9291	212-902		JACK LEE		2587
REGULAR INSTRUCTIONAL						
BULLARD H S	(903) 894-3272		001	KEVIN BLAIN	09-12	808
BULLARD MIDDLE	(903) 894-6533		041	KENLEY DOVER	07-08	385
BULLARD EL	(903) 894-2930		101	JENNY KASSON	03-04	396
BULLARD INT	(903) 894-6793		102	JODIE ALBRITTON	05-06	387
BULLARD EARLY CHILDHOOD	(903) 894-6389		103	AMANDA GOODE	EE-KG	265
BULLARD PRI	(903) 894-2890		104	KIM MURPHY	01-02	346

Texas Public Schools and Charters, Directory, April 2020

County district, region, school	Mailing address and phone number	Cnty. dist. number	Sch. no.	County and district superintendents, principals	Grades	2018-19 enrollment
LINDALE ISD 07	P O BOX 370 LINDALE 75771-0370 PHONE - (903) 881-4001 FAX - (903) 881-4004	212-903		STAN M SURRATT		4115
REGULAR INSTRUCTIONAL						
LINDALE H S	(903) 882-6138		001	JEREMY CHILEK	09-12	1144
LINDALE J H	(903) 881-4150		041	TRACIE RAND	07-08	641
COLLEGE STREET EL	(903) 882-3121		101	ASHLEY SMITH	01-03	444
VELMA PENNY EL	(903) 882-7513		102	KAELA DESLATTÉ	01-03	469
E J MOSS INT	(903) 882-2800		103	CANDACE WIDEMON	04-06	970
EARLY CHILDHOOD CENTER			104	CONNIE FORSYTH	EE-KG	447
TROUP ISD 07	P O BOX 578 TROUP 75789-0578 PHONE - (903) 842-3067 FAX - (903) 842-4563	212-904		TAMMY JONES		1102
REGULAR INSTRUCTIONAL						
TROUP H S	(903) 842-3065		002	BOBBY DYESS	09-12	328
TROUP MIDDLE	(903) 842-3081		041	COLLEEN CONN	06-08	252
TROUP EL	(903) 842-3071		102	AMY LEDFORD	PK-05	522
TYLER ISD 07	P O BOX 2035 TYLER 75710-2035 PHONE - (903) 262-1000 FAX - (903) 262-1178	212-905		DR MARTY L CRAWFORD		18130
REGULAR INSTRUCTIONAL						
ROBERT E LEE H S	(903) 262-2625		001	DANIEL CRAWFORD	09-12	2240
JOHN TYLER H S	(903) 262-2850		003	CHANEL HOWARD-VEAZY	09-12	2097
TYLER ISD EARLY COLLEGE H S	(903) 262-3098		006	DELSENNIA FRAZIER	09-12	381
BOULTER MIDDLE	(903) 262-1390		041	TARA HINTON	06-08	957
HOGG MIDDLE	(903) 262-1500		043	SHERRI BARBEREE-TAYLOR	06-08	366
HUBBARD MIDDLE	(903) 262-1560		044	GEOFFREY SHERMAN	06-08	721
MOORE MST MAGNET SCHOOL	(903) 262-1640		045	CLAUDE LANE	06-08	1131
THREE LAKES MIDDLE	(903) 262-2970		049	CHRISTOPHER BLAKE	06-08	893
T J AUSTIN EL	(903) 262-1765		101	BRANDY HOLLAND	EE-05	420
BELL EL	(903) 262-1820		102	TAMARA JOHNSON	EE-05	392
BIRDWELL EL	(903) 262-1870		103	BETHANY MOODY	PK-05	546
BONNER EL	(903) 262-1920		104	STEPHANIE BURNS	PK-05	441
CLARKSTON EL	(903) 262-1980		106	GRETCHEN NABI	EE-05	408
DIXIE EL	(903) 262-2040		107	JOANNE SAUL	PK-05	606
DOUGLAS EL	(903) 262-2100		108	CHRISTINA ROACH	PK-05	575
OWENS EL	(903) 262-2175		109	RACHEL SHERMAN	EE-05	656
CALDWELL ARTS ACADEMY	(903) 262-2250		110	BOBBY MARKLE	KG-07	457
GRIFFIN EL	(903) 262-2310		111	STEVEN LADD	PK-05	691
JONES EL	(903) 262-2360		112	NATASHA CRAIN	EE-05	348
ORR EL	(903) 262-2400		114	STEVEN YOUNG	PK-05	695
PEETE EL	(903) 262-2460		115	CASSANDRA CHAPA	PK-05	363
RAMEY EL	(903) 262-2505		116	MINA NARANJO	EE-05	541
RICE EL	(903) 262-2555		117	SHELLY BOSLEY	EE-05	656
WOODS EL	(903) 262-1280		119	GEORGEANNA JONES	EE-05	671
DR BRYAN C JACK EL	(903) 262-3260		125	BRETT SHELBY	PK-05	671
ST LOUIS EARLY CHILDHOOD CENTER	(903) 262-1180		130	STACY MILES	PK	100
ALTERNATIVE INSTRUCTIONAL						
ALVIN V ANDERSON RISE ACADEMY	(903) 262-3040		010	DEXTER FLOYD	09-12	107
WHITEHOUSE ISD 07	104 HWY 110 N WHITEHOUSE 75791-3130 PHONE - (903) 839-5500 FAX - (903) 839-5515	212-906		CHRISTOPHER MORAN		4831
REGULAR INSTRUCTIONAL						
WHITEHOUSE H S	(903) 839-5551		001	JOSH GARRED	09-12	1426
WHITEHOUSE J H	(903) 839-5590		041	WILLIAM RIPLEY	06-08	797
J W HOLLOWAY SIXTH GRADE SCHOOL	(903) 839-5656		042	STACY PINEDA	06	396
GUS WINSTON CAIN EL	(903) 839-5600		111	LAURIE BLAIN	EE-05	560
MOZELLE BROWN EL	(903) 839-5610		112	LISA SCHWARTZ	EE-05	627
H L HIGGINS EL	(903) 839-5680		113	FORREST KAISER	EE-05	523
STANTON-SMITH EL	(903) 839-5730		114	STERLING HASKELL	EE-06	502
JJAEP INSTRUCTIONAL						
WHITEHOUSE ISD - JJAEP	(903) 839-5556		003	DR GARY JACOBS	KG-12	0
DAEP INSTRUCTIONAL						
WHITEHOUSE A E P	(903) 839-5556		002	DR GARY JACOBS	EE-12	0
CHAPEL HILL ISD 07	11134 CR 2249 TYLER 75707-9752 PHONE - (903) 566-2441 FAX - (903) 566-8935	212-909		LAMOND DEAN		3536
REGULAR INSTRUCTIONAL						
CHAPEL HILL H S	(903) 566-2311		001	WILLIAM HOUFF	09-12	1013
CHAPEL HILL MIDDLE	(903) 566-1491		042	MATTHEW STRODE	06-08	822
WISE EL FINE ARTS MAGNET	(903) 566-2271		101	CYNTHIA REAGAN	EE-05	537
JACKSON EL	(903) 566-3530		102	JILL CLAY	PK-05	451
W L KISSAM EL	(903) 566-8334		103	KEITH COLLINS	EE-05	713
WINONA ISD 07	611 WILDCAT DR WINONA 75792-0218	212-910		DAMENION MILLER		1098

Texas Public Schools and Charters, Directory, April 2020

County district, region, school	Mailing address and phone number	Cnty. dist. number	Sch. no.	County and district superintendents, principals	Grades	2018-19 enrollment
REGULAR INSTRUCTIONAL	PHONE - (903) 939-4010 FAX - (903) 877-9387					
WINONA H S	(903) 939-4100		001	KEITH SPARKMAN	09-12	318
WINONA MIDDLE	(903) 939-4040		041	MARK MCDONALD	06-08	247
WINONA EL	(903) 939-4800		101	JASON CALDWELL	EE-05	533
213 SOMERVELL COUNTY		213				
BRAZOS RIVER CHARTER SCHOOL 11	P O BOX 949 NEMO 76070 PHONE - (254) 898-9226 FAX - (254) 898-2297	213-801		JASON BUNTING		238
CHARTER/ALTERNATIVE INSTRUCTIONAL						
BRAZOS RIVER CHARTER SCHOOL	(254) 898-9226		001	BENGIE LANING	KG-12	238
GLEN ROSE ISD 11	P O BOX 2129 GLEN ROSE 76043-2129 PHONE - (254) 898-3900 FAX - (254) 897-3651	213-901		GARY WAYNE ROTAN		1857
REGULAR INSTRUCTIONAL						
GLEN ROSE H S	(254) 898-3800		001	KELLY SHACKELFORD	09-12	536
GLEN ROSE J H SCHOOL	(254) 898-3700		041	LANCE CATHEY	06-08	435
GLEN ROSE EL	(254) 898-3500		101	DEBBIE MORRIS	EE-02	486
GLEN ROSE INT	(254) 898-3600		102	LAURIN MAPES	03-05	400
214 STARR COUNTY		214				
RIO GRANDE CITY CISD 01	FORT RINGGOLD RIO GRANDE CIT 78582-4799 PHONE - (956) 716-6702 FAX - (956) 487-8506	214-901		VILMA GARZA		10184
REGULAR INSTRUCTIONAL						
RIO GRANDE CITY H S	(956) 488-6000		001	JORGE E PENA	09-12	1783
RIO GRANDE CITY CISD GRULLA H S	(956) 716-6700		003	ADOLFO PENA	09-12	859
PREPARATORY FOR EARLY COLLEGE H S	(956) 352-6349		005	LISA GORENA	09-12	503
GRULLA MIDDLE	(956) 487-5558		041	RENE PENA	06-08	677
RINGGOLD MIDDLE	(956) 716-6851		042	LILLIAN JONES	06-08	706
VETERANS MIDDLE	(956) 488-6084		044	ENRIQUE CANTU	06-08	889
GRULLA EL	(956) 487-3306		102	EPIGMEIO GONZALEZ JR	EE-05	522
LA UNION EL	(956) 487-3404		103	LORENA TREVINO	EE-05	360
ALBERTO AND CELIA BARRERA EL	(956) 716-6917		104	NORA RIVERA	EE-05	516
JOHN & OLIVE HINOJOSA EL	(956) 487-3710		105	MARISSA SALDIVAR	EE-05	469
RINGGOLD EL	(956) 716-6929		107	IDANI SALINAS	EE-05	451
ROQUE GUERRA JR EL	(956) 716-6982		108	LAURA BARRERA	EE-05	718
ALTO BONITO EL	(956) 487-6295		110	YVETTE PENA	EE-05	557
GENERAL RICARDO SANCHEZ EL	(956) 487-7095		111	TERESA ARRIAZOLA	EE-05	679
DR MARIO E RAMIREZ EL	(956) 487-4457		112	DANIEL RAMIREZ	EE-05	495
SAN ISIDRO ISD 01	P O BOX 10 SAN ISIDRO 78588-0010 PHONE - (956) 481-3110 FAX - (956) 481-3930	214-902		MARIO ALVARADO		223
REGULAR INSTRUCTIONAL						
SAN ISIDRO H S	(956) 481-3110		001	CYNTHIA CARREON	09-12	70
SAN ISIDRO EL	(956) 481-3107		101	CYNTHIA CARREON	EE-08	153
ROMA ISD 01	P O BOX 187 ROMA 78584-0187 PHONE - (956) 849-1377 FAX - (956) 849-1829	214-903		CARLOS GUZMAN		6238
REGULAR INSTRUCTIONAL						
ROMA H S	(956) 849-1333		001	ILDEFONSO SALDIVAR JR	09-12	1738
ROMA MIDDLE	(956) 849-1434		041	DANELO GONZALEZ JR	06-08	784
RAMIRO BARRERA MIDDLE	(956) 486-2670		042	RODRIGO BAZAN	06-08	615
FLORENCE J SCOTT EL	(956) 849-1175		103	DIANA SALINAS	EE-05	556
RT BARRERA EL	(956) 486-2475		105	OLGA VELA GONZALEZ	EE-05	427
EMMA VERA EL	(956) 849-4552		106	YVONNE Y GUERRERO	EE-05	441
ROEL A & CELIA R SAENZ EL	(956) 849-7230		108	ODETTE E GARCIA	EE-05	558
VETERANS MEMORIAL EL	(956) 849-1717		109	LEIDA P REYES	EE-05	565
DELIA GONZALEZ GARCIA EL	(956) 849-8450		110	EDGAR GARZA	EE-05	530
DAEP INSTRUCTIONAL						
INSTRUCTIONAL & GUIDANCE CENTER	(956) 849-8900		003	MARIA TERESA RAMIREZ	06-12	24
215 STEPHENS COUNTY		215				
BRECKENRIDGE ISD 14	P O BOX 1738 BRECKENRIDGE 76424-1738 PHONE - (254) 522-9600 ext:600 FAX - (254) 522-9600	215-901		CLAUDE EARL JARRETT		1481
REGULAR INSTRUCTIONAL						
BRECKENRIDGE H S	(254) 212-4730 ext:1003		001	WILLIAM PAUL	09-12	426
BRECKENRIDGE J H	(254) 212-4311 ext:2003		041	MARY PERKINS	07-08	230
EAST EL	(254) 212-4627 ext:5003		101	BARBARA COLLINSWORTH	EE-01	272
NORTH EL	(254) 212-4661 ext:4003		102	PRAIRIE FREEMAN	02-03	211

Texas Public Schools and Charters, Directory, April 2020

County district, region, school	Mailing address and phone number	Cnty. dist. number	Sch. no.	County and district superintendents, principals	Grades	2018-19 enrollment
SOUTH EL	(254) 212-4691 ext:3003		103	KENNA RAINEY	04-06	342
216 STERLING COUNTY		216				
STERLING CITY ISD 15	P O BOX 786 STERLING CITY 76951-0786 PHONE - (325) 378-4781 FAX - (325) 378-2283	216-901		ROBERT RAUCH		327
REGULAR INSTRUCTIONAL						
STERLING CITY SCHOOL	(325) 378-5821 ext:222		001	TY STEVENS	EE-12	319
STERLING CITY SCHOOL	(325) 378-5821 ext:222		001	JAMI KEELE	EE-12	319
STERLING CITY/VERIBEST SPECIAL PROGRAMS	(325) 378-5821 ext:222		191		EE-12	0
ALTERNATIVE INSTRUCTIONAL						
FAIRVIEW ACCELERATED	(325) 378-4781		002		06-12	2
WALL SPECIAL PROGRAMS	(325) 378-4781		180		EE-12	6
FAIRVIEW SPECIAL PROGRAMS	(325) 378-4781		195	BERT JOHNSON	08-12	0
DAEP INSTRUCTIONAL						
FAIRVIEW DAEP	(325) 378-4781		005		05-12	0
217 STONEWALL COUNTY		217				
ASPERMONT ISD 14	P O BOX 549 ASPERMONT 79502-0549 PHONE - (940) 989-3355 FAX - (940) 989-3353	217-901		ZACHARIA MORRIS		224
REGULAR INSTRUCTIONAL						
ASPERMONT H S	(940) 989-2707		001	TRENT VAN METER	06-12	120
ASPERMONT EL	(940) 989-3323		101	CHARLES CHESSER	EE-05	104
218 SUTTON COUNTY		218				
SONORA ISD 15	807 S CONCHO AVE SONORA 76950-3922 PHONE - (325) 387-6940 ext:300 FAX - (325) 387-5090	218-901		ROSS BRANDT ASCHENBECK		808
REGULAR INSTRUCTIONAL						
SONORA H S	(325) 387-6940 ext:3301		001	SEAN RAY LEAMON	09-12	257
SONORA J H	(325) 387-6940 ext:3201		041	SEAN RAY LEAMON	07-08	164
SONORA EL	(325) 387-6940 ext:3101		103	MICHAEL KISSIRE	EE-06	387
219 SWISHER COUNTY		219				
HAPPY ISD 16	P O BOX 458 HAPPY 79042-0458 PHONE - (806) 558-5331 FAX - (806) 209-0077	219-901		RAY KEITH		259
REGULAR INSTRUCTIONAL						
HAPPY H S	(806) 558-5311		001	JENNIFER SPERRY	07-12	115
HAPPY EL	(806) 558-2561		101	KRISTA ELLISON	EE-06	144
TULIA ISD 16	702 NW 8TH ST TULIA 79088-1199 PHONE - (806) 995-4591 FAX - (806) 995-3169	219-903		TIM GLOVER		1094
REGULAR INSTRUCTIONAL						
TULIA H S	(806) 995-2759		001	PERLA PEREZ	09-12	302
TULIA J H	(806) 995-4842		041	CASEY MCBROOM	06-08	246
TULIA EL	(806) 995-4141		101	PAM WHITE MINER	EE-05	288
KRESS ISD 16	200 E 5TH KRESS 79052 PHONE - (806) 684-2652 FAX - (806) 684-2687	219-905		LEAH ZEIGLER		256
REGULAR INSTRUCTIONAL						
KRESS H S	(806) 684-2651		001	PHIL ZOLMAN	07-12	104
KRESS EL	(806) 684-2326		101	SHAWN LANGSTON	EE-06	152
220 TARRANT COUNTY		220				
TREETOPS SCHOOL INTERNATIONAL 11	12500 S PIPELINE RD EULESS 76040-5853 PHONE - (817) 283-1771 FAX - (817) 684-0892	220-801		BETTY L BLANCHARD		391
CHARTER/REGULAR INSTRUCTIONAL						
TREETOPS SCHOOL INTERNATIONAL	(817) 283-1771		001	LOU BLANCHARD	PK-12	391
ARLINGTON CLASSICS ACADEMY 11	5206 S BOWEN ARLINGTON 76017 PHONE - (817) 987-1819 FAX - (817) 200-6541	220-802		CRAIG SIMS		1550
CHARTER/REGULAR INSTRUCTIONAL						
ARLINGTON CLASSICS ACADEMY - MIDDLE	(817) 987-1819		040	YOLANDA DAWSON	06-09	493
ARLINGTON CLASSICS ACADEMY - ARKANSAS CAMPUS	(817) 274-2008		101	MELISSA FAMBROUGH	KG-02	531
ARLINGTON CLASSICS ACADEMY - INTERMEDIATE	(817) 303-1553		102	TERI RODGERS	03-05	526

Texas Public Schools and Charters, Directory, April 2020

County district, region, school	Mailing address and phone number	Cnty. dist. number	Sch. no.	County and district superintendents, principals	Grades	2018-19 enrollment
FORT WORTH ACADEMY OF FINE ARTS 11	3901 S HULEN ST FORT WORTH 76109 PHONE - (817) 924-1482 FAX - (817) 926-9932	220-809		NATALIE TEXADA		577
CHARTER/REGULAR INSTRUCTIONAL						
FORT WORTH ACADEMY OF FINE ARTS	(817) 924-1482		001	OMAR MENDEZ	07-12	340
FORT WORTH ACADEMY OF FINE ARTS	(817) 924-1482		001	JENNIFER JACKSON	07-12	340
FORT WORTH ACADEMY OF FINE ARTS EL	(817) 924-1482		101	OMAR MENDEZ	KG-06	237
FORT WORTH ACADEMY OF FINE ARTS EL	(817) 924-1482		101	JENNIFER JACKSON	KG-06	237
WESTLAKE ACADEMY CHARTER SCHOOL 11	2600 J T OTTINGER RD WESTLAKE 76262 PHONE - (817) 490-5757 FAX - (817) 490-5759	220-810		AMANDA DEGAN		879
CHARTER/REGULAR INSTRUCTIONAL						
WESTLAKE ACADEMY	(817) 490-5757		001	MEHELLE BRYSON	KG-12	879
EAST FORT WORTH MONTESSORI ACADEMY 11	501 OAKLAND BLVD FORT WORTH 76103 PHONE - (817) 496-3003 FAX - (817) 496-3004	220-811		SUKAI DUROSIMI		302
CHARTER/REGULAR INSTRUCTIONAL						
EAST FORT WORTH MONTESSORI ACADEMY	(817) 496-3003		101	SHELLO TABB	EE-05	302
TEXAS SCHOOL OF THE ARTS 11	3901 S HULEN ST FORT WORTH 76109 PHONE - (817) 732-8372 FAX - (817) 926-9932	220-814		NATALIE TEXADA		332
CHARTER/REGULAR INSTRUCTIONAL						
TEXAS SCHOOL OF THE ARTS	(817) 732-8372		101	JOE MORROW	KG-08	332
CHAPEL HILL ACADEMY 11	3131 SANGUINET ST FORT WORTH 76107 PHONE - (817) 289-0242 FAX - (817) 731-9858	220-815		DR MERRY ASHLEY ELGIN		647
CHARTER/REGULAR INSTRUCTIONAL						
CHAPEL HILL ACADEMY	(817) 289-0242		101	AUDREY ALLOWAY	PK-07	647
NEWMAN INTERNATIONAL ACADEMY OF ARLINGTON 11	P O BOX 170057 ARLINGTON 76003 PHONE - (682) 207-5175 FAX - (817) 394-6155	220-817		DR SHEBA K GEORGE		3005
CHARTER/REGULAR INSTRUCTIONAL						
NEWMAN INTERNATIONAL ACADEMY OF ARLINGTON	(682) 207-5175		001	JAY TINKLENBERG	PK-12	896
NEWMAN INTERNATIONAL ACADEMY OF ARLINGTON	(682) 207-5175		001	KRISTEN STOCK	PK-12	896
NEWMAN INTERNATIONAL AT CEDAR HILL	(682) 207-5061		002	HOLLY TEMTE	PK-12	1126
NEWMAN INTERNATIONAL AT CEDAR HILL	(682) 207-5061		002	CARINIA HORNBUCKLE	PK-12	1126
NEWMAN INTERNATIONAL ACADEMY AT GRACE	(817) 655-2156		003	DONNA HART	KG-06	218
NEWMAN INTERNATIONAL ACADEMY AT FORT WORTH	(817) 655-2255		004	M DALE DUNCAN	PK-05	198
NEWMAN INTERNATIONAL ACADEMY OF MANSFIELD	(682) 400-4010		005	BECKY ANTHONY	KG-07	375
NEWMAN INTERNATIONAL ACADEMY AT PIONEER	(682) 331-7095		006	ANGELETTE LINDSEY	07-08	192
HIGH POINT ACADEMY 11	7225 CROWLEY RD FORT WORTH 76134 PHONE - (817) 600-6401 FAX - (855) 420-6775	220-819		KATIE STELLAR		1401
CHARTER/REGULAR INSTRUCTIONAL						
HIGH POINT ACADEMY	(817) 600-6401		001	CRAIG SHRECKENGAST	07-12	1041
HIGH POINT ACADEMY SFW	(817) 600-6269		002	HEATHER HOUPT	KG-06	360
HIGH POINT ACADEMY FW EL	(817) 600-6401		003	HEATHER HOUPT	KG-06	0
ARLINGTON ISD 11	1203 W PIONEER PKWY ARLINGTON 76013-6246 PHONE - (682) 867-4611 FAX - (817) 459-7299	220-901		DR MARCELO CAVAZOS		59900
REGULAR INSTRUCTIONAL						
ARLINGTON H S	(682) 867-8100		001	SHAHVEER DHALLA	09-12	2694
SAM HOUSTON H S	(682) 867-8200		002	JUAN VILLAREAL	09-12	3687
LAMAR H S	(682) 867-8300		003	ANDREW HAGMAN	09-12	2814
BOWIE H S	(682) 867-4400		004	RENY LIZARDO	09-12	2653
MARTIN H S	(682) 867-8600		005	MARLENE RODDY	09-12	3459
SEGUIN H S	(682) 867-6700		009	RAY BORDEN	09-12	1564
ARLINGTON COLLEGE AND CAREER H S	(817) 515-3550		014	DR BEN BHOLAN	09-12	0
CARTER J H	(682) 867-1700		041	CLAUDIA MORALES-HERRERA	07-08	1118
BAILEY J H	(682) 867-0700		045	TIFFANY BENAVIDES	07-08	827
GUNN J H	(682) 867-5400		047	MATTHEW VARNELL	07-08	469
SHACKELFORD J H	(682) 867-3600		048	JEROD ZAHN	07-08	649
YOUNG J H	(682) 867-3400		049	STACIE HUMBLER	07-08	804
WORKMAN J H	(682) 867-1200		050	JACQUELYN MCCLENDON	07-08	1481
BOLES J H	(682) 867-8000		051	DR ANGELA SMITH	07-08	693
BARNETT J H	(682) 867-5000		052	STEPHANIE HAWTHORNE	07-08	800
NICHOLS J H	(682) 867-2600		053	MARCUS BRANNON	07-08	737
OUSLEY J H	(682) 867-5700		055	GRAYSON TOPERZER	07-08	999
BERRY EL	(682) 867-0850		101	TAMMY ROGERS	EE-06	688

Texas Public Schools and Charters, Directory, April 2020

County district, region, school	Mailing address and phone number	Cnty. dist. number	Sch. no.	County and district superintendents,		2018-19 enrollment
				principals	Grades	
BLANTON EL	(682) 867-1000		102	JOSHUA LEONARD	EE-06	574
CROW LEADERSHIP ACADEMY	(682) 867-1850		103	JAMIE MACDOUGALL	EE-06	398
DUFF EL	(682) 867-2000		104	CYNTHIA HARBISON	EE-06	634
COMMUNITY BASED PK	(682) 867-7317		105	DR CONNIE SPENCE	PK	457
KOOKEN ED CTR	(682) 867-7152		107	DR CONNIE SPENCE	EE-PK	344
RANKIN EL	(682) 867-2800		109	LORI MOSELY	EE-06	617
ROARK EL	(682) 867-2900		110	ANNA ANDERSON	EE-06	407
SOUTH DAVIS EL	(682) 867-3800		111	DEBRA WALL	EE-06	607
SPEER EL	(682) 867-4000		112	SELINA ELIZONDO	EE-06	722
SWIFT EL	(682) 867-4100		113	BAILEY MORRIS	EE-06	452
THORNTON EL	(682) 867-4200		114	ALICIA RODRIGUEZ	EE-06	770
HILL EL	(682) 867-2300		117	KASIE LONGORIA	EE-06	525
GOODMAN EL	(682) 867-2200		119	STEPHANIE SAVALA	EE-06	552
POPE EL	(682) 867-2750		120	CELINA KILGORE	EE-06	511
JOHNS EL	(682) 867-2500		121	DAWN ZDROJEWSKI	EE-06	678
SHORT EL	(682) 867-5850		123	KATINA MARTINEZ	EE-06	492
AMOS EL	(682) 867-4700		124	CARIN TUFTS	EE-06	453
DUNN EL	(682) 867-3200		125	MARY HELEN BURNETT	EE-06	556
FOSTER EL	(682) 867-5350		126	JACQUELYN BURDEN	EE-06	569
KEY EL	(682) 867-5500		128	HALLEMA JACKSON	EE-06	465
BUTLER EL	(682) 867-1010		129	JENNIFER BOHANNON	EE-06	593
DITTO EL	(682) 867-3100		130	BEL WILLIAMS	EE-06	716
MORTON EL	(682) 867-5600		131	TASHALON MCDONALD	EE-06	544
ATHERTON EL	(682) 867-4900		132	BIANCA GHOLSTON	EE-06	570
WOOD EL	(682) 867-1100		133	DAVID DILLARD	EE-06	797
SHERROD EL	(682) 867-3700		134	DR MICHELLE CUMMINGS	EE-06	704
MILLER EL	(682) 867-8400		135	SHELLY OSTEN	EE-06	640
FITZGERALD EL	(682) 867-5300		136	CINDY BROWN	EE-06	540
COREY FINE ARTS / DUAL LANGUAGE ACADEMY	(682) 867-3900		137	NIDIA ZARAVAR	EE-06	606
STARRETT EL	(682) 867-0400		140	ALLISON GILMORE	EE-06	559
BEBENSEE EL	(682) 867-5100		141	CHARLOTTE CARTER	EE-06	707
ELLIS EL	(682) 867-7900		142	KEITH BOYD	EE-06	766
FARRELL EL	(682) 867-0300		143	GLEN T BRUNK	EE-06	630
MOORE EL	(682) 867-8900		144	NATHAN PRANGE	EE-06	887
WILLIAMS EL	(682) 867-5900		145	MARK KAMMLAH	EE-06	666
LITTLE EL	(682) 867-3300		146	BETH ANNE WOODARD	EE-06	726
BRYANT EL	(682) 867-5200		147	RANDI SMITH	EE-06	499
WEBB EL	(682) 867-4300		148	ELENA LOPEZ	EE-06	641
ASHWORTH EL	(682) 867-4800		149	STACEY MADDOUX	EE-06	437
CROUCH EL	(682) 867-0200		150	JAIME STEPHENS	EE-06	611
LARSON EL	(682) 867-0000		151	TERI CONLEY	EE-06	562
WEST EL	(682) 867-0100		152	WENDY BRITTON	EE-06	616
HALE EL	(682) 867-1530		153	NATASHA HARRIS	EE-06	481
PEARCY STEM ACADEMY	(682) 867-5555		154	CODI VAN DUZEE	EE-06	451
BURGIN EL	(682) 867-1300		155	CHRISTI WILKS	EE-06	580
KNOX EL	(682) 867-2051		157	ROSE RAVIN	EE-06	554
BECKHAM EL	(682) 867-6600		158	SUSAN MITCHELL	EE-06	552
REMYNSE EL	(682) 867-0500		159	SELENA OZUNA	EE-06	497
ANDERSON EL	(682) 867-7750		160	ANGELA PERAGINE	EE-06	615
ADAMS EL	(682) 867-2130		161	LESLEY RHODES	EE-06	805
PATRICK EL	(682) 867-0600		162	ENA MEYERS	EE-06	766
JONES FINE ARTS / DUAL LANGUAGE ACADEMY	(682) 867-3580		163	KATIUSKA HERRADOR	EE-06	542
PEACH EL	(682) 867-6100		164	DR STEPHANIE LEE	EE-06	891
MCNUTT EL	(682) 867-9100		165	GINGER COLE-LEFFEL	EE-06	723
WIMBISH WORLD LANGUAGE ACADEMY	(682) 867-6000		166	DELISSE HARDY	PK-06	0
ALTERNATIVE INSTRUCTIONAL						
VENTURE ALTER H S	(682) 867-6400		006	GREG MEEKS	EE-12	329
NEWCOMER CENTER	(682) 867-7100		008	GREG MEEKS	07-10	196
ARLINGTON COLLEGIATE H S	(817) 515-3550		011	JEFF KRIEGER	09-12	407
FERGUSON EDUCATION CENTER	(682) 867-4611		015		07-12	0
JJAEP INSTRUCTIONAL						
TARRANT CO J J A E P	(817) 332-1977		010		04-12	14
DAEP INSTRUCTIONAL						
TURNING POINT SECONDARY SCHOOL	(682) 867-3000		007	JEANNE MULDREW	07-12	98
BIRDVILLE ISD 11	6125 E BELKNAP ST HALTOM CITY 76117-4204 PHONE - (817) 547-5700 FAX - (817) 547-5534	220-902		DR DARRELL G BROWN		23614
REGULAR INSTRUCTIONAL						
HALTOM H S	(817) 547-6000		001	DR DION VARNADO	09-12	2691
RICHLAND H S	(817) 547-7000		002	MARK MCCANLIES	09-12	2114
BIRDVILLE H S	(817) 547-8000		010	JASON WELLS	09-12	2077
HALTOM MIDDLE	(817) 547-4000		041	TIM DRYSDALE	06-08	925
NORTH RICHLAND MIDDLE	(817) 547-4200		042	STEVE ELLIS	06-08	912
RICHLAND MIDDLE	(817) 547-4400		043	JODY FADELY	06-08	709
NORTH OAKS MIDDLE	(817) 547-4600		044	DR JENNIFER KLAERNER	06-08	556
WATAUGA MIDDLE	(817) 547-4800		045	SHANNON D HOUSTON	06-08	706
SMITHFIELD MIDDLE	(817) 547-5000		046	KYLE PEKURNEY	06-08	808
NORTH RIDGE MIDDLE	(817) 547-5200		047	JOHN DAVIS	06-08	737
BIRDVILLE EL	(817) 547-1500		101	TAMMY POPE	EE-05	453
DAVID E SMITH EL	(817) 547-1600		102	JENNIFER MARTIN	EE-05	487
W T FRANCISCO EL	(817) 547-1700		103	ANGELA LIMON	EE-05	370
JACK C BINION EL	(817) 547-1800		104	HILDA HAGER	EE-05	785
ALLIENE MULLENDORE EL	(817) 547-1900		105	WILLIAM POPE	EE-05	368
RICHLAND EL	(817) 547-2000		106	KERRI SANDS	EE-05	286
SMITHFIELD EL	(817) 547-2100		107	MELISSA MINIX	EE-05	486

Texas Public Schools and Charters, Directory, April 2020

County district, region, school	Mailing address and phone number	Cnty. dist. number	Sch. no.	County and district superintendents, principals	Grades	2018-19 enrollment
SNOW HEIGHTS EL	(817) 547-2200		108	SUSAN WALL	EE-05	380
MAJOR CHENEY EL AT SOUTH BIRDVILLE	(817) 547-2300		109	DARRELL G BROWN	EE-05	445
O H STOWE EL	(817) 547-2400		110	DR NATHAN FRYMARK	EE-05	670
WEST BIRDVILLE EL	(817) 547-2500		111	VANESSA SUTTON	EE-05	752
HOLIDAY HEIGHTS EL	(817) 547-2600		112	LISA WALKER	EE-05	586
WATAUGA EL	(817) 547-2700		113	SARAH UPCHURCH	EE-05	779
GRACE E HARDEMAN EL	(817) 547-2800		114	KATIE MORAN	EE-05	669
W A PORTER EL	(817) 547-2900		115	CHAD PARIS	EE-05	548
ACADEMY AT CARRIE F THOMAS	(817) 547-3000		116	DR SABRINA LINDSEY	EE-05	625
FOSTER VILLAGE EL	(817) 547-3100		117	SHERRI GAMBLE	EE-05	494
NORTH RIDGE EL	(817) 547-3200		118	DEBORAH COULSON	EE-05	500
JOHN D SPICER EL	(817) 547-3300		119	DR CHERYL WADDELL	EE-05	473
GREEN VALLEY EL	(817) 547-3400		120	DAWN DEMAS	EE-05	484
WALKER CREEK EL	(817) 547-3500		121	MARSHA PERRY	EE-05	562
NEW EL			122		PK-05	0
ALTERNATIVE INSTRUCTIONAL						
HOMEBOUND	(817) 547-5700		004	DR LAURA HOLT	KG-12	0
SHANNON H S	(817) 547-5400		012	DAVID WILLIAMS	09-12	175
JJAEP INSTRUCTIONAL						
TARRANT CO J J A E P	(817) 547-5700		009	DR JOSEPH SHOWELL	06-12	2
EVERMAN ISD 11	1520 E EVERMAN PKWY FORT WORTH 76140-5206 PHONE - (817) 568-3500 FAX - (817) 568-3508	220-904		DR CURTIS AMOS		6174
REGULAR INSTRUCTIONAL						
EVERMAN H S	(817) 568-5200		001	DR MARIO LAYNE	09-12	1691
CHARLES BAXTER J H	(817) 568-3530		041	LUIS VALDEZ	07-08	1027
ROY JOHNSON SIXTH GRADE CAMPUS	(817) 615-3670		042	MARY PRESTON	06	511
BISHOP EL	(817) 568-3575		101	OLLIE CLARK	PK-04	522
E RAY EL	(817) 568-3545		102	EVA QUINONES	PK-04	498
SOUDER EL	(817) 568-3580		103	LOGAN JONES	PK-04	550
HOMMEL EL	(817) 568-3540		104	MARTIN DEHOYOS	PK-04	409
DAN POWELL INT	(817) 568-3523		105	TANISHA BOONE	05	449
JOHN AND POLLY TOWNLEY EL	(817) 568-3560		106	TAMEKA DEES	EE-04	462
ALTERNATIVE INSTRUCTIONAL						
EVERMAN ACADEMY H S	(817) 568-3592		003	CHERIE PACE	09-12	55
JJAEP INSTRUCTIONAL						
TARRANT COUNTY JJAEP SCHOOL	(817) 731-8681		002	KEN HARRIS	07-12	0
FORT WORTH ISD 11	100 N UNIVERSITY DR FORT WORTH 76107-3010 PHONE - (817) 814-2000 FAX - (817) 814-2112	220-905		DR KENT SCRIBNER		84510
REGULAR INSTRUCTIONAL						
CARTER-RIVERSIDE H S	(817) 814-9000		001	GREG RUTHART	09-12	1155
ARLINGTON HEIGHTS H S	(817) 815-1000		002	SARAH WEEKS	09-12	1866
SOUTH HILLS H S	(817) 814-7000		003	RODRIGO DURBIN	09-12	2076
DIAMOND HILL-JARVIS H S	(817) 815-0000		004	JAMES GARCIA	09-12	983
DUNBAR H S	(817) 815-3000		005	OSCAR ADAMS	09-12	918
EASTERN HILLS H S	(817) 815-4000		006	KATRINA SMITH	09-12	1123
NORTH SIDE H S	(817) 814-4000		008	ANTONIO MARTINEZ	09-12	1765
POLYTECHNIC H S	(817) 814-0000		009	NICK TORRES	09-12	1230
PASCHAL H S	(817) 814-5000		010	TROY LANGSTON	09-12	2536
TRIMBLE TECHNICAL H S	(817) 815-2500		011	EUDOXIO RAMOS	09-12	1698
SOUTHWEST H S	(817) 814-8000		014	JOHN ENGEL	09-12	1334
WESTERN HILLS H S	(817) 815-6000		015	KERI FLORES	09-12	865
O D WYATT H S	(817) 815-8000		016	HOWARD ROBINSON	09-12	1425
DAGGETT MIDDLE	(817) 814-5200		042	MONICA GARRETT	06-08	383
WEDGEWOOD 6TH GR SCH	(817) 814-8300		043	KELLI TAULTON	06	443
ELDER MIDDLE	(817) 814-4100		044	DAVID TRIMBLE	06-08	1230
FOREST OAK MIDDLE	(817) 815-8200		045	SERETHA LOFTIN	06-08	868
HANDLEY MIDDLE	(817) 815-4200		047	REGINALD TERRELL	06-08	452
JAMES MIDDLE	(817) 814-0200		048	ROBERT BURRELL	06-08	895
KIRKPATRICK MIDDLE	(817) 814-4200		049	CATHY WILLIAMS-RIDLEY	06-08	508
MCLEAN MIDDLE	(817) 814-5300		050	BARBARA OZUNA	06-08	1077
MEACHAM MIDDLE	(817) 815-0200		051	OSCAR MARTINEZ	06-08	859
MEADOWBROOK MIDDLE	(817) 815-4300		052	DR DARRYL GENTRY	06-08	776
MONNIG MIDDLE	(817) 815-1200		053	KELLYE KIRKPATRICK	06-08	678
MORNINGSIDE MIDDLE	(817) 815-8300		054	JUSTIN EDWARDS	06-08	692
APPLIED LEARNING ACAD	(817) 815-5500		055	ALICE BUCKLEY	06-08	318
RIVERSIDE MIDDLE	(817) 814-9200		056	VICTOR ALFARO	06-08	974
ROSEMONT MIDDLE	(817) 814-7200		057	MIGUEL DEL TORO	06-08	921
STRIPLING MIDDLE	(817) 815-1300		058	AMY BISHOP	06-08	741
J MARTIN JACQUET MIDDLE	(817) 815-3500		059	CHERYL JOHNSON	06-08	729
WEDGEWOOD MIDDLE	(817) 814-8200		060	BRIAN ROSATELLI	06-08	925
LEONARD MIDDLE	(817) 815-6200		061	CATHERINE WILLIAMS-RIDLEY	06-08	831
COMO MONTESSORI	(817) 815-7200		063	RONNITA CARRIDINE	KG-08	313
GLENCREST 6TH GRADE SCH	(817) 815-8400		064	CASSANDRA MCCALISTER	06	406
ROSEMONT 6TH GRADE	(817) 814-7300		067	KATHRINA ANDERSEN	06	505
MCLEAN 6TH GRADE	(817) 207-6700		069	KAREN BROWN	06	503
JEAN MCCLUNG MIDDLE	(817) 815-5300		070	MARRON MCWILLIAMS	06-08	716
BENBROOK MIDDLE/HIGH SCHOOL	(817) 871-2000		071	RICHARD PENLAND	06-12	1745
YOUNG WOMEN'S LEADERSHIP ACADEMY	(817) 871-2475		081	TAMARA ALBURY	06-12	416
TEXAS ACADEMY OF BIOMEDICAL	(817) 815-1300		082	JACK HENSON	09-12	397
YOUNG MEN'S LEADERSHIP ACADEMY	(817) 815-3400		083	RODNEY WHITE	06-12	365
WORLD LANGUAGES INSTITUTE	(817) 815-2223		084	GUADALUPE BARRETO	06-12	385

Texas Public Schools and Charters, Directory, April 2020

County district, region, school	Mailing address and phone number	Cnty. dist. number	Sch. no.	County and district superintendents, principals	Grades	2018-19 enrollment
MARINE CREEK COLLEGIATE H S	(817) 515-7784		085	THOMAS FRAIRE	09-12	370
TARRANT CO COLLEGE SOUTH/FORT WORTH COLLEGIATE H S			086	QUANDA COLLINS	09-12	337
IM TERRELL ACADEMY FOR STEM AND VPA	(817) 814-2350		087	BALDWIN BROWN	09-12	152
BENBROOK EL	(817) 815-6400		103	SHELLY MAYER	EE-05	603
WEST HANDLEY EL	(817) 815-5100		105	JULIE MOYNIHAN	EE-05	505
BURTON HILL EL	(817) 815-1400		107	TERRANCE BIGLEY	EE-05	513
CARROLL PEAK EL	(817) 814-0700		110	KALYN SAN JACINTO	EE-05	566
CARTER PARK EL	(817) 815-8600		111	MARGARET HUFF	EE-05	631
MANUEL JARA EL	(817) 814-4500		114	MARTA PLATA	01-05	540
GEORGE CLARKE EL	(817) 814-6100		115	KIMBERLY BENAVIDES	EE-05	419
LILY B CLAYTON EL	(817) 814-5400		116	STEPHANIE HUGHES	EE-05	548
COMO EL	(817) 815-6500		117	VALENCIA RHINES	EE-05	415
HAZEL HARVEY PEACE EL	(817) 814-8800		118	ANTHONY AVERY	EE-05	542
DAGGETT EL	(817) 814-5500		119	KENDALL MILLER	EE-05	668
RUFINO MENDOZA SR EL	(817) 814-4700		120	JENNIFER SANCHEZ	01-05	400
DE ZAVALA EL	(817) 814-5600		121	MARLETTE MARTINEZ	EE-05	310
DIAMOND HILL EL	(817) 815-0400		122	MARLYN MARTINEZ	EE-05	661
S S DILLOW EL	(817) 814-0400		123	DUVAUGHN FLAGLER	EE-05	526
MAUDE I LOGAN EL	(817) 815-3700		124	STEVEN MOORE	EE-05	451
EASTERN HILLS EL	(817) 815-4500		125	WHITNEY SCOTT	EE-05	557
EAST HANDLEY EL	(817) 815-4400		126	TIFFANY HAYES	EE-05	406
CHRISTENE C MOSS EL	(817) 815-3600		127	CHARLA STATEN	EE-05	433
JOHN T WHITE EL	(817) 814-7900		129	NIKITA MOYE	EE-05	520
HARLEAN BEAL EL	(817) 531-6460		130	JODIE ADAIR	EE-05	412
ROSEMONT PARK EL	(817) 815-5200		131	RODOLFO VALDEZ	EE-05	582
GLEN PARK EL	(817) 815-8800		132	ELLEN VERREAULT	EE-05	566
W M GREEN EL	(817) 815-8900		133	EDRA BAILEY	EE-05	756
GREENBRIAR EL	(817) 814-7400		134	NICOLE MARCHESE	EE-05	590
VAN ZANDT-GUINN EL	(817) 815-2000		135	DEBORA FUENTES	EE-05	521
HUBBARD EL	(817) 814-7500		137	AMPARO MARTINEZ	EE-05	598
HELBING EL	(817) 815-0500		138	ANA MORALES	EE-05	443
KIRKPATRICK EL	(817) 814-4600		139	CHRISTINE RENTERIA	EE-05	373
MEADOWBROOK EL	(817) 815-4900		141	SUZELLE BIRKMIRE	EE-05	558
MCRAE EL	(817) 814-0500		143	AURA ANGEL	EE-05	602
MITCHELL BOULEVARD EL	(817) 815-9000		144	AILEEN MARTINA-QUINONES	EE-05	423
MOORE M H EL	(817) 815-0600		146	ELIZABETH YODER	EE-05	574
MORNINGSIDE EL	(817) 814-0600		147	VANESSA CUARENTA	EE-05	520
CHARLES NASH EL	(817) 814-9400		148	BLANCA GALINDO	EE-05	261
NORTH HI MOUNT EL	(817) 815-1500		149	MYRNA BLANCHARD	EE-05	408
OAKHURST EL	(817) 814-9500		150	GUADALUPE CORTEZ	EE-05	589
NATHA HOWELL EL	(817) 814-9300		151	MONICA GRANADOS	EE-05	455
OAKLAWN EL	(817) 815-9100		152	MARIA ANGUIANO	EE-05	556
A M PATE EL	(817) 815-3800		153	ROCHELLE HORTON	EE-05	509
M L PHILLIPS EL	(817) 815-1600		154	LAURA HILL	EE-05	486
RIDGLEA HILLS EL	(817) 815-1700		156	CRENSHA COTTON	EE-05	769
LUELLA MERRETT EL	(817) 815-6600		157	KARELYN ROBERTS	EE-05	625
VERSA WILLIAMS EL	(817) 814-9700		159	ANGELA WRIGHT	EE-05	414
MAUDRIE WALTON EL	(817) 815-3300		160	CHRISTINA HANSON	EE-05	342
SAM ROSEN EL	(817) 814-4800		161	ALBERTO HERRERA	EE-05	510
SAGAMORE HILL EL	(817) 815-5000		162	DIRRICK BUTLER	EE-05	661
BRUCE SHULKEY EL	(817) 814-8400		163	VANESSA TRITTEN	EE-05	514
RICHARD J WILSON EL	(817) 814-7700		165	IRMA AYALA	EE-05	588
SOUTH HI MOUNT EL	(817) 815-1800		166	MELISSA BRYAN	EE-05	524
SOUTH HILLS EL	(817) 814-5800		167	SANDRA GARZA	EE-05	833
SPRINGDALE EL	(817) 814-9600		168	LEANN MORENO	EE-05	552
SUNRISE - MCMILLAN EL	(817) 815-3900		169	LATRES COLE	EE-05	369
TANGLEWOOD EL	(817) 814-5900		171	CONNIE SMITH	EE-05	885
W J TURNER EL	(817) 814-4900		172	ELIDA GONZALEZ	EE-05	433
WASHINGTON HEIGHTS EL	(817) 815-0700		175	MARY CANTU	EE-05	333
WAVERLY PARK EL	(817) 815-6700		176	ROBERTO BAETA-GUTIERREZ	EE-05	749
WESTCLIFF EL	(817) 922-6850		177	SARA GILLASPIE	EE-05	580
WESTCREEK EL	(817) 370-5850		178	JULIA CORTINA	EE-05	588
WESTERN HILLS EL	(817) 815-6800		180	ALEXANDRA MONTES	02-05	798
WORTH HEIGHTS EL	(817) 814-6200		184	ANDREA LANGE	EE-05	605
DAVID K SELLARS EL	(817) 531-6430		186	STEVEN MATTIC	EE-05	605
J T STEVENS EL	(817) 814-8500		187	JESSICA MCNEAL-JOHNSON	EE-05	498
ATWOOD MCDONALD EL	(817) 496-7445		188	NKOSI GEARY-SMITH	EE-05	511
RIVERSIDE APPLIED LRN CTR	(817) 815-5800		190	JENNIFER KENNEDY	EE-05	232
DAGGETT MONTESSORI	(817) 814-6300		194	VICTORIUS EUGENIO	KG-08	497
BILL J ELLIOTT EL	(817) 815-4600		206	LATONYA ORDAZ	EE-05	428
WESTPARK EL	(817) 249-7150		207	KENDALL CONDIT	EE-05	742
T A SIMS EL	(817) 814-0800		208	ANDREA HARPER	EE-05	721
EDWARD BRISCOE EL	(817) 814-0300		209	OCTAVIA GRAY	EE-05	430
WOODWAY EL	(817) 370-5890		216	BRYAN JOHNSON	EE-05	652
LOWERY ROAD	(817) 815-4700		219	DEBRA WILLIAMSON	EE-05	701
ALICE D CONTRERAS	(817) 814-7800		220	AMELIA CORTES RANGEL	EE-05	620
WESTERN HILLS PRI	(817) 815-6900		221	SONYA KELLY	EE-02	543
CLIFFORD DAVIS EL	(817) 531-4650		222	PAMELA HENDERSON	EE-05	752
CESAR CHAVEZ PRI	(817) 378-5000		223	MONICA ORDAZ	EE-05	523
MG ELLIS	(817) 378-5050		224	DR DEBORAH BAEZ-CARRASQUI	EE-02	374
BONNIE BRAE	(817) 222-7500		225	SAMANTHA GONZALEZ	EE-05	460
SEMINARY HILLS PARK EL	(817) 920-1270		226	LORENA DELGADO	EE-05	360
DOLORES HUERTA EL	(817) 740-5550		227	CARLA COSCIA	EE-05	571
PK SATELLITE CENTERS	(817) 852-1149		228	DR PATRICIA RANGEL	PK	312
OVERTON PARK EL	(817) 814-2340		229		PK-05	0
TAKS			255		09-12	0
ALTERNATIVE INSTRUCTIONAL SUCCESS H S	(817) 815-2700		021	INGRID WILLIAMS	09-12	225

Texas Public Schools and Charters, Directory, April 2020

County district, region, school	Mailing address and phone number	Cnty. dist. number	County and district superintendents,		2018-19 enrollment	
			Sch. no.	principals		
DETENT CTR	(817) 814-2952		024	RAUL PEREZ	04-12	75
JO KELLY SP ED	(817) 815-5900		026	LESLIE RIDDLE	EE-12	45
TRANSITION CTR	(817) 814-6418		035	TERRY GUTHRIE	09-12	61
INT'L NEWCOMER ACAD	(817) 815-5600		062	ANGELIA ROSS	06-12	348
WILLOUGHBY HOUSE	(817) 814-2952		066	MARK CERJA	06-12	11
SPED PRIVATE/HOMEBOUND	(817) 814-2850		080	PAUL KAUFMAN	EE KG-12	0
ALICE CARLSON APPLIED LRN CTR	(817) 815-5700		101	JANIS HARRIS	EE-05	387
BOULEVARD HEIGHTS	(817) 814-6400		104	TERRY GUTHRIE	EE-12	49
FW RGNL PROGRAM FOR DEAF	(817) 871-2920		193	MARIA SHEFIELD	EE-05	0
CHILDREN'S MEDICAL CTR	(817) 298-3733		210	MARK SCHMIDT	EE-12	57
WOMEN'S HAVEN	(817) 871-2532		211	MARK CERJA	EE-12	4
BRIDGE ASSOC	(817) 871-2532		212	MARK CERJA	04-12	7
ADULT ED	(817) 852-1000		214	VIVIAN SMITH	08-12	0
TARRANT YOUTH RECOVERY	(817) 871-2532		242	MARK CERJA	07-12	13
ASSESSMENT CTR	(817) 871-2532		251	MARK CERJA	EE-12	20
DISTRICT WIDE EL	(817) 871-2729		698		KG-05	0
JJAEP INSTRUCTIONAL						
JUVENILE JUSTICE ALTERNATIVE ED PROGRAM	(817) 255-2520		040	SUSAN GREGORY	04-12	23
DAEP INSTRUCTIONAL						
MIDDLE LVL LRN CTR	(817) 814-6800		018	AUNDRA BOHANON	06-08	38
METRO OPPORTUNITY	(817) 814-6700		019	AUNDRA BOHANON	09-12	50
INSIGHTS LEARNING CENTER	(817) 255-2564		252	HECKTOR MARTINEZ	03-05	13
GRAPEVINE-COLLEYVILLE ISD 11	3051 IRA E WOODS AVE GRAPEVINE 76051-3897 PHONE - (817) 251-5501 FAX - (817) 481-2907	220-906		DR ROBIN RYAN		13941
REGULAR INSTRUCTIONAL						
GRAPEVINE H S	(817) 251-5210		001	DAVID DENNING	09-12	1923
COLLEYVILLE HERITAGE H S	(817) 305-4700		004	LANCE GROPPPEL	09-12	1974
UNIVERSITY PREP	(817) 305-4895		007	FRANK CARTER	03-12	759
GRAPEVINE-COLLEYVILLE COLLEGIATE ACADEMY AT TCC NE	(817) 515-6775		008	BOBBE KNUTZ	09-12	317
GRAPEVINE MIDDLE	(817) 251-5660		041	LAURA KOEHLER	06-08	744
COLLEYVILLE MIDDLE	(817) 305-4900		042	DAVID ARENCIBIA	06-08	630
HERITAGE MIDDLE	(817) 305-4790		043	SCOTT SAETTEL	06-08	784
CROSS TIMBERS MIDDLE	(817) 251-5320		044	ALEX FINGERS	06-08	853
CANNON EL	(817) 251-5680		101	TINA GARRETT	EE-05	552
COLLEYVILLE EL	(817) 305-4940		102	SHEILA SHIMMICK	EE-05	500
DOVE EL	(817) 251-5700		103	HEATHER LANDRUM	EE-05	444
TIMBERLINE EL	(817) 251-5770		104	LAURA ELIZABETH HILCHER	EE-05	682
TAYLOR EL	(817) 305-4870		105	LISA YOUNG	EE-05	471
BEAR CREEK EL	(817) 305-4860		106	BRYAN CALVERT	EE-05	681
HERITAGE EL	(817) 305-4820		107	JILL HEMME	EE-05	513
BRANSFORD EL	(817) 305-4920		108	JAMIE HALLIBURTON	EE-05	461
GRAPEVINE EL	(817) 251-5735		109	NANCY HALE	EE-05	551
SILVER LAKE EL	(817) 251-5750		110	NICOLE WHITESIDE	EE-05	537
GLENHOPE EL	(817) 251-5720		111	DR WYNETTE GRIFFIN	EE-05	496
ALTERNATIVE INSTRUCTIONAL						
THE BRIDGES ACAD ALTER	(817) 251-5474		006	DR LINDSEY HOPKINS	09-12	64
JJAEP INSTRUCTIONAL						
TARRANT CO J J A E P	(817) 251-5640		038	DR BRADLEY SCHNAUTZ JR	06-12	5
KELLER ISD 11	350 KELLER PKWY KELLER 76248-3447 PHONE - (817) 744-1000 FAX - (817) 337-3261	220-907		DR RICK WESTFALL		35088
REGULAR INSTRUCTIONAL						
KELLER H S	(817) 744-1400		001	LISA SIMMONS	09-12	3079
FOSSIL RIDGE H S	(817) 744-1700		002	DAVID HADLEY	09-12	2315
CENTRAL H S	(817) 744-2000		004	ELIZABETH RUSSO	09-12	2541
TIMBER CREEK H S	(817) 744-2300		005	MICHELLE SOMERHALDER	09-12	3246
KELLER MIDDLE	(817) 744-2900		041	AMANDA BURRUEL	07-08	1019
FOSSIL HILL MIDDLE	(817) 744-3050		042	JENNIFER GONZALES	07-08	955
HILLWOOD MIDDLE	(817) 744-3350		043	KATHLEEN ECKERT	07-08	1222
INDIAN SPRINGS MIDDLE	(817) 744-3200		044	SANDY TROUDT	05-08	982
TRINITY SPRINGS MIDDLE	(817) 744-3500		045	JUSTIN BARRETT	07-08	992
TIMBERVIEW MIDDLE	(817) 744-2600		046	CHARLES ERWIN	05-08	1240
VISTA RIDGE MIDDLE	(817) 743-8400		047	TRACY ARSENAULT	05-08	500
KELLER-HARVEL EL	(817) 744-5100		101	LESLIE TEWELL	KG-04	457
FLORENCE EL	(817) 744-4700		102	JACQUE HUGHES	KG-04	470
PARKVIEW EL	(817) 744-5500		103	ERIN APPLING	KG-04	556
BEAR CREEK INT	(817) 744-3650		104	BRENDA RIEBKES	05-06	989
WHITLEY ROAD EL	(817) 744-5800		105	RODRIGO CANO	KG-04	449
HERITAGE EL	(817) 744-4900		106	EDWINA WEST-DUKES	KG-04	485
CHISHOLM TRAIL INT	(817) 744-3800		107	TRISH MCKEEL	05-06	889
SHADY GROVE EL	(817) 744-5600		108	ANNA RENFRO	KG-04	457
PARK GLEN EL	(817) 744-5400		109	MARCIA FORMBY	KG-04	597
WILLIS LANE EL	(817) 744-5700		110	CHERYL HUDSON	KG-04	525
NORTH RIVERSIDE EL	(817) 744-5300		111	ALLISON BOYD	KG-04	394
HIDDEN LAKES EL	(817) 744-5000		112	MELANIE GRAHAM	KG-04	400
LONG STAR EL	(817) 744-5200		113	STEVE HURST	KG-04	801
PARKWOOD HILL INT	(817) 744-4000		114	BRAD TYLER	05-06	1190
BLUEBONNET EL	(817) 744-4500		116	RHONDA MCGEE	KG-04	537
FREEDOM EL	(817) 744-4800		117	GARY MANTZ	KG-04	559
BETTE PEROT EL	(817) 744-4600		118	LISA YOUNG	KG-04	607
WOODLAND SPRINGS EL	(817) 744-5900		119	CINDY DANIEL	KG-04	578
LIBERTY EL	(817) 744-6000		120	JANET TRAVIS	KG-04	435

Texas Public Schools and Charters, Directory, April 2020

County district, region, school	Mailing address and phone number	Cnty. dist. number	Sch. no.	County and district superintendents, principals	Grades	2018-19 enrollment
INDEPENDENCE EL	(817) 744-6100		121	MARK BASHAM	KG-04	562
FRIENDSHIP EL	(817) 744-6200		122	CASEY RILES	KG-04	549
TRINITY MEADOWS INT	(817) 744-4300		123	SUSAN MACKKEY	05-06	983
EAGLE RIDGE EL	(817) 744-6300		124	STACY BLEVINS	KG-04	613
CAPROCK EL	(817) 744-6400		125	AMY ERB	KG-04	645
BASSWOOD EL	(817) 744-6500		126	TONY JOHNSON	KG-04	371
KELLER EARLY LEARNING CENTER - NORTH	(817) 744-6700		128	DAVID RISCHE	EE-PK	314
RIDGEVIEW EL	(817) 744-6600		129	BECKY WILDER	KG-04	698
SUNSET VALLEY EL	(817) 743-8200		130	KRISTEN ERIKSEN	KG-04	445
KELLER EARLY LEARNING CENTER - SOUTH	(817) 743-8300		131	CHRISTY JOHNSON	EE-PK	383
EARLY LEARNING CENTER - EAST			132		PK	0
ALTERNATIVE INSTRUCTIONAL						
KELLER LEARNING CENTER	(817) 744-4465		039	JOSE ANGEL LUNA	09-12	59
JJAEP INSTRUCTIONAL						
TARRANT CO J J A E P	(817) 744-1063		003	CECIL MCDANIEL	06-12	0
MANSFIELD ISD 11	605 E BROAD ST MANSFIELD 76063-1794 PHONE - (817) 299-6300 FAX - (817) 473-5465	220-908		DR KIMBERLEY CANTU		35293
REGULAR INSTRUCTIONAL						
MANSFIELD SUMMIT H S	(682) 314-0800		002	TODD TAYLOR	09-12	2127
MANSFIELD H S	(682) 314-0100		003	TRENT DOWD	09-12	2417
MANSFIELD TIMBERVIEW H S	(682) 314-1300		004	DERRELL DOUGLAS	09-12	1879
MANSFIELD LEGACY H S	(682) 314-0600		005	DR SHELLY BUTLER	09-12	2173
MANSFIELD LAKE RIDGE H S	(682) 314-0400		007	BRANDON JOHNSON	09-12	2632
MANSFIELD FRONTIER H S	(682) 314-1600		008	CATHERINE HUDGINS	11-12	128
TCCSE EARLY COLLEGE H S AT TIMBERVIEW	(682) 314-1300		009	ERICA BENNETT	09-11	170
ROGENE WORLEY MIDDLE	(682) 314-5100		041	MARCUS BRANNON	07-08	903
T A HOWARD MIDDLE	(682) 314-1050		042	ERICA GORRUSO	07-08	888
BROOKS WESTER MIDDLE	(682) 314-1800		043	KOURTNEY GATES	06-08	1010
DANNY JONES MIDDLE	(682) 314-4600		044	TRAVIS MOORE	07-08	1106
JAMES COBLE MIDDLE	(682) 314-4900		045	INTERIM - WILLIAM CURREY	07-08	906
LINDA JOBE MIDDLE	(682) 314-4400		046	JOSEPH HARMONSON	07-08	896
CHARLENE MCKINZEY MIDDLE			047		07-08	0
ALICE PONDER EL	(817) 299-7700		101	DAVID THAYER	EE-04	645
TARVER-RENDON EL	(817) 299-7880		103	JAMIE NORWOOD	EE-04	661
J L BOREN EL	(817) 299-7740		105	TRACY JOHNSON	EE-04	538
CHARLOTTE ANDERSON EL	(817) 299-7760		106	SHEIRA PETTY	EE KG-04	446
GLENN HARMON EL	(817) 299-7780		107	ROBYN RINEARSON	EE KG-04	560
D P MORRIS EL	(817) 299-7860		109	TARA SUBLETTE	EE KG-04	566
WILLIE BROWN EL	(817) 299-5860		110	KYNA EASTLICK	EE KG-04	555
KENNETH DAVIS EL	(817) 299-7840		111	LACYE GOAD	EE KG-04	468
IMOGENE GIDEON EL	(817) 299-7800		112	SHANEE CHARLES	EE KG-04	435
ERMA NASH EL	(817) 299-6900		113	KIA JOHNSON-MCADAMS	EE-04	601
ELIZABETH SMITH EL	(817) 299-6980		114	LEA BOILES	EE-04	620
ROBERTA TIPPS EL	(817) 299-6920		115	CRISTINA HERNANDEZ	EE-04	598
MARTHA REID EL	(817) 299-6960		116	CATHERINE MCGUINNESS	EE KG-04	572
THELMA JONES EL	(817) 299-6940		117	MICO RHINES	EE KG-04	469
MARY JO SHEPPARD EL	(817) 299-6600		118	DARRELL LEJEUNE	EE-04	456
JANET BROCKETT EL	(817) 299-6620		119	DR TAMARA LIDDELL	EE KG-04	565
ANNA MAY DAULTON EL	(817) 299-6640		120	ALYCEN PHAN	EE KG-04	743
CORA SPENCER EL	(817) 299-6680		121	DR GEORGIE SWIZE	EE KG-04	668
LOUISE CABANISS EL	(817) 299-6480		122	DR SHERYL SUCHSLAND	EE KG-04	593
CAROL HOLT EL	(817) 299-6460		123	THELMA GONZALEZ-FOSTER	EE-04	468
ANNETTE PERRY EL	(817) 804-2800		124	WILLIE WIMBREY	EE-04	472
JUDY MILLER EL	(817) 299-7550		125	JENNY ROBERSON	EE-04	522
NANCY NEAL EL	(817) 299-1270		126	DR TAMEKA PATTON	EE-04	474
DR SARAH JANDRUCKO ACADEMY FOR EARLY LEARNERS	(817) 299-7650		127	DEAN - COURTNEY SPITZER	EE-PK	0
DR SARAH JANDRUCKO ACADEMY FOR EARLY LEARNERS	(817) 299-7650		127	DIRECTOR - KRISTI COBB	EE-PK	0
BRENDA NORWOOD EL			128		PK-04	0
MARY ORR INT	(817) 299-2600		201	DUANE THURSTON	05-06	920
CROSS TIMBERS INT	(817) 299-3560		202	GINA RIETFORNS	05-06	742
DONNA SHEPARD INT	(817) 299-5940		204	MATTHEW BROWN	05-06	891
DELLA ICENHOWER INT	(817) 299-2700		205	MENDY GREGORY	05-06	861
MARY LILLARD I S	(817) 276-6260		206	DR MATTHEW HERZBERG	05-06	1048
ASA E LOW JR INT	(817) 299-3640		207	JASON SHORT	05-06	811
ALMA MARTINEZ INT			208		05-06	0
ALTERNATIVE INSTRUCTIONAL						
THE PHOENIX ACADEMY	(682) 314-1700		006	REGENIA CRANE	09-12	90
JJAEP INSTRUCTIONAL						
TARRANT CO J J A E P	(682) 314-1700		304		05-12	0
LAKE WORTH ISD 11	6805 TELEPHONE RD LAKE WORTH 76135-2899 PHONE - (817) 306-4205 FAX - (817) 237-5284	220-910		ROSE MARY HARGETT-NESHYBA		3371
REGULAR INSTRUCTIONAL						
LAKE WORTH H S	(817) 306-4230		001	BOBBY STULTS	09-12	878
LUCYLE COLLINS MIDDLE SCHOOL	(817) 306-4250		042	KATHY HARMON	07-08	517
N A HOWRY INT	(817) 306-4240		043	DR SYLONDRA BURNS	05-06	511
EFFIE MORRIS EL	(817) 306-4260		101	KRISTINA SOSEBEE	EE-04	403
MARINE CREEK EL	(817) 306-4270		103	CARRIE HARRISON	EE-04	496
MARILYN MILLER EL	(817) 306-4280		104	BRENT MCCLAIN	EE-04	566
ALTERNATIVE INSTRUCTIONAL						
TADPOLE LRN CTR	(817) 306-4200		110	AMI ARQUIT-EDWARDS	EE-KG	0
JJAEP INSTRUCTIONAL						

Texas Public Schools and Charters, Directory, April 2020

County district, region, school	Mailing address and phone number	Cnty. dist. number	Sch. no.	County and district superintendents, principals	Grades	2018-19 enrollment
TARRANT CO JUVENILE JUSTICE CTR	(817) 306-4200 ext:3017		009		06-12	0
CROWLEY ISD 11	P O BOX 688 CROWLEY 76036-0688 PHONE - (817) 297-5800 FAX - (817) 297-5202	220-912		DR MICHAEL MCFARLAND		15728
REGULAR INSTRUCTIONAL						
CROWLEY H S	(817) 297-5810		001	DARYLE MOFFETT	09-12	2108
NORTH CROWLEY H S	(817) 263-1250		002	DARYL PORTER	09-12	2581
H F STEVENS MIDDLE	(817) 297-5840		041	KIM BUCKHALTON	07-08	931
CROWLEY MIDDLE	(817) 370-5650		042	OMARION BROWN	07-08	659
SUMMER CREEK MIDDLE	(817) 297-5090		043	CAYLA GROSSMAN	07-08	875
BESS RACE EL	(817) 297-5080		101	HOLLY ANDERSON	EE-05	623
SYCAMORE EL	(817) 568-5700		102	REBEKAH HUNT	EE-05	593
DEER CREEK EL	(817) 297-5880		103	ANNA C ROE	EE-05	514
MEADOWCREEK EL	(817) 370-5690		104	TONYA COLEMAN	EE-05	644
JACKIE CARDEN EL	(817) 370-5600		105	PAULA BROOKS	EE-06	559
PARKWAY EL	(817) 568-5710		106	ROSLYN BELL	EE-05	629
OAKMONT EL	(817) 370-5610		107	DR KIM SCOGGINS	EE-05	655
DALLAS PARK EL	(817) 370-5620		108	VERONICA DELGADO	EE-05	804
J A HARGRAVE EL	(817) 370-5630		109	ROLANDA MCKENZIE	EE-05	592
SIDNEY H POYNTER	(817) 568-5730		110	SHAKETA TRAYLOR	EE-05	534
SUE CROUCH EL	(817) 370-5670		111	DR ARTHURLYN MORGAN	KG-06	639
S H CROWLEY EL	(817) 297-5960		112	DEIDRA CASTRO	KG-06	537
DAVID L WALKER ELT	(817) 568-2745		113	MELANIE RANDALL	PK-06	631
MARY HARRIS EL	(817) 370-7571		114	CLARENCE WILLIAMS	KG-06	620
JUNE W DAVIS EL	(817) 885-5700		115		EE-05	0
JJAEP INSTRUCTIONAL						
TARRANT CO J J A E P			012		06-12	0
DAEP INSTRUCTIONAL						
CROWLEY ALTERNATIVE SCHOOL	(817) 297-6992		010	ROGER CORN	01-12	0
KENNEDALE ISD 11	120 W KENNEDALE PKWY KENNEDALE 76060 PHONE - (817) 563-8000 FAX - (817) 483-3610	220-914		CHAD W GEE		3074
REGULAR INSTRUCTIONAL						
KENNEDALE H S	(817) 563-8100		001	MICHAEL CAGLE	09-12	1049
KENNEDALE J H	(817) 563-8200		041	REGINALD RHINES	07-08	493
JAMES A ARTHUR INT	(817) 563-8300		101	CARI CLARK	05-06	493
JAMES F DELANEY EL	(817) 563-8400		102	KARI PRIDE	EE-04	593
R F PATTERSON EL	(817) 563-8600		103	KHOURIE JONES	KG-04	444
JJAEP INSTRUCTIONAL						
TARRANT CO J J A E P	(817) 332-1977		004		05-12	2
DAEP INSTRUCTIONAL						
KENNEDALE ALTER ED PROG	(817) 563-8060		003	FRANKIE BRYSON	04-12	0
AZLE ISD 11	300 ROE ST AZLE 76020-3194 PHONE - (817) 444-3235 ext:323 FAX - (817) 444-6866	220-915		TODD SMITH		6578
REGULAR INSTRUCTIONAL						
AZLE H S	(817) 444-5555		001	RANDY COBB	09-12	1824
AZLE J H SOUTH	(817) 444-2564		041	BRIAN ROBERTS	07-08	545
SANTO FORTE J H	(817) 270-1133		042	WILLIAM MANLEY	07-08	467
EAGLE HEIGHTS EL	(817) 237-4161		102	AMY ROLLMANN	PK-04	404
WALNUT CREEK EL	(817) 444-4045		103	JESSICA HANSON	EE KG-04	575
AZLE EL	(817) 444-1312		104	GINA LEE	05-06	595
LIBERTY EL	(817) 444-1317 ext:1317		105	LISA KOEHLER	EE-04	502
SILVER CREEK EL	(817) 444-0257		106	HEIDI NELSON	EE-04	596
W E HOOVER EL	(817) 444-7766		107	JONI BETTIS	05-06	446
CROSS TIMBERS EL	(817) 444-3802		108	SHELLY WYNNS	EE-04	564
ALTERNATIVE INSTRUCTIONAL						
AZLE HORNET ACADEMY	(817) 444-4564		003	DIANNE BOONE	09-12	60
JJAEP INSTRUCTIONAL						
TARRANT CO J J A E P			002		06-12	0
HURST-EULESS-BEDFORD ISD 11	1849A CENTRAL DR BEDFORD 76022-6096 PHONE - (817) 283-4461 ext:202 FAX - (817) 354-3309	220-916		STEVE CHAPMAN		23686
REGULAR INSTRUCTIONAL						
BELL H S	(817) 282-2551		001	JIM BANNISTER	10-12	2320
TRINITY H S	(817) 571-0271		002	MICHEAL HARRIS	10-12	2583
CENTRAL J H	(817) 354-3350		041	RANDY BELCHER	07-09	1182
EULESS J H	(817) 354-3340		042	SONYA STANTON	07-09	1105
HURST J H	(817) 285-3220		043	MICHAEL SMITH	07-09	1117
BEDFORD J H	(817) 788-3101		044	MICHAEL MARTINAK	07-09	859
HARWOOD J H	(817) 354-3360		045	DR TOBY GIVENS	07-09	994
BELLAIRE EL	(817) 285-3230		102	KATINA RHODES	EE-06	764
HARRISON LANE EL	(817) 285-3270		103	KATHLEEN HARRELL	EE-06	686
NORTH EULESS EL	(817) 354-3505		105	MELISSA MEADOWS	EE-06	718
OAKWOOD TERRACE EL	(817) 354-3386		106	ANMARIE GARCIA	EE-06	629
SHADY OAKS EL	(817) 285-3240		107	DARLA CLARK	EE-06	582
SOUTH EULESS EL	(817) 354-3521		108	MAUREEN STERLING	EE-06	641
STONEGATE EL	(817) 285-3250		110	TALANA BEAN	EE-06	520

Texas Public Schools and Charters, Directory, April 2020

County district, region, school	Mailing address and phone number	Cnty. dist. number	Sch. no.	County and district superintendents, principals	Grades	2018-19 enrollment
WEST HURST EL	(817) 285-3290		111	DEBRA DAY	EE-06	546
WILSHIRE EL	(817) 354-3529		112	JODIE RAMOS	EE-06	752
DONNA PARK	(817) 285-3285		113	JULIE MCAVOY	EE-06	512
MIDWAY PARK EL	(817) 354-3380		114	LIESL JAMES	EE-06	776
HURST HILLS EL	(817) 285-3295		115	MISTY DONAHO	EE-06	501
BELL MANOR EL	(817) 354-3370		116	KERI MCCARTY	EE-06	776
SHADY BROOK EL	(817) 354-3513		117	SHANNON GAUNTT	EE-06	609
LAKEWOOD EL	(817) 354-3375		118	CAMERON RAMIREZ	EE-06	672
BEDFORD HEIGHTS EL	(817) 788-3150		119	BRADLEY MENGWASSER	EE-06	762
SPRING GARDEN EL	(817) 354-3395		121	SARAH WILLIAMS	EE-06	650
MEADOW CREEK EL	(817) 354-3500		122	DOREEN MENGWASSER	EE-06	760
RIVER TRAILS EL	(817) 285-3235		123	TAMMY DAGGS	EE-06	657
VIRIDIAN EL	(817) 864-0650		125	DR AUNGELIQUE BRADING	EE-06	869
ALTERNATIVE INSTRUCTIONAL						
BUINGER CTE ACADEMY	(817) 354-3542		003	LISA KARR	10-12	0
KEYS H S	(817) 354-3580		005	JOHN ADKINS	09-12	96
TRANSITION PROGRAM	(817) 354-3537		120	RENE RIEK	EE-12	0
HOMEBOUND	(817) 354-3537		303	RENE RIEK	EE-12	0
JJAEP INSTRUCTIONAL						
TARRANT CO J J A E P			007	DR JOE HARRINGTON	06-12	1
DAEP INSTRUCTIONAL						
ALTER ED PROG	(817) 354-3398		004	RAY FULLER	01-12	47
CASTLEBERRY ISD 11	5228 OHIO GARDEN RD FORT WORTH 76114-3729 PHONE - (817) 252-2000 FAX - (817) 252-2097	220-917		JOHN RAMOS		3783
REGULAR INSTRUCTIONAL						
CASTLEBERRY H S	(817) 252-2100		001	ROBERT WEBB	09-12	992
MARSH MIDDLE	(817) 252-2200		041	MAREKA AUSTIN	06-08	887
A V CATO EL	(817) 252-2400		101	MEREDITH MICHELLE STRAMBL	EE-05	644
CASTLEBERRY EL	(817) 252-2300		102	MICHELLE STAPP	EE-05	760
JOY JAMES EL	(817) 252-2500		104	LEIGH ANN TURNER	EE-05	459
ALTERNATIVE INSTRUCTIONAL						
REACH H S	(817) 252-2390		003	WANDA BYTHER	09-12	31
JJAEP INSTRUCTIONAL						
TARRANT CO J J A E P	(817) 252-2400		005	WANDA BYTHER	06-12	0
DAEP INSTRUCTIONAL						
T R U C E LEARNING CTR	(817) 252-2490		004	WANDA BYTHER	04-12	10
EAGLE MT-SAGINAW ISD 11	1200 OLD DECATUR RD FORT WORTH 76179-9160 PHONE - (817) 232-0880 FAX - (817) 847-6124	220-918		DR JIM CHADWELL		20054
REGULAR INSTRUCTIONAL						
BOSWELL H S	(817) 237-3314		001	NIKA DAVIS	09-12	2032
SAGINAW H S	(817) 306-0914		004	KAREN PRESSLEY	09-12	1886
WELDON HAFLEY DEVELOPMENT CTR	(817) 232-2071		005	STACEY DEHOYOS	EE-KG	468
CHISHOLM TRAIL H S	(817) 232-7112		006	WALTER BERRINGER	09-12	2019
WAYSIDE MIDDLE	(817) 232-0541		041	RAYMOND JOHN FAHEY	06-08	965
HIGHLAND MIDDLE	(817) 847-5143		042	DAVID COKER	06-08	887
CREEKVIEW MIDDLE	(817) 237-4261		043	ANTHE ANAGNOSTIS	06-08	993
PRAIRIE VISTA	(817) 847-9210		044	ANNA KING	06-08	885
ED WILKIE MIDDLE	(817) 237-9631		045	BRIAN BOOKER	06-08	1045
MARINE CREEK MIDDLE	(817) 847-2945		046	DANIEL KNOWLES	06-08	0
L A GILLIAND EL	(817) 232-0331		101	CHRISTY FEHLER	EE-05	519
EAGLE MOUNTAIN EL	(817) 236-7191		102	JASON BEATY	EE KG-05	654
SAGINAW EL	(817) 232-0631		103	AMBER BEENE	EE KG-05	354
BRYSON EL	(817) 237-8306		104	JENNIFER GILLARD	EE KG-05	545
ELKINS EL	(817) 237-0805		105	RANDIANN COWDEN	EE KG-05	365
HIGH COUNTRY EL	(817) 306-8007		106	ELIZABETH SANDERS	EE KG-05	550
REMINGTON POINT EL	(817) 232-1342		107	CHANEY CURRAN	EE KG-05	488
CHISHOLM RIDGE	(817) 232-0715		108	KRYSTLE GREEN	EE KG-05	664
GREENFIELD EL	(817) 237-0357		109	KELLY RAMSEY	EE KG-05	748
COMANCHE SPRINGS EL	(817) 847-8700		110	MELISSA DAVIS	EE KG-05	735
NORTHBROOK EL	(817) 232-0086		111	MAGGIE HIGHLIN	EE KG-05	560
LAKE POINTE EL	(817) 236-8801		112	AUDREY ARNOLD	EE KG-05	723
PARKVIEW EL	(817) 237-5121		113	MINDY MILLER	EE KG-05	519
WILLOW CREEK EL	(817) 232-2845		114	CHRISTAL HOLLINGER	EE KG-05	602
DOZIER EL	(817) 847-6340		115	RACHEL BRADLEY	EE KG-05	717
COPPER CREEK EL			116		KG-05	0
ALTERNATIVE INSTRUCTIONAL						
ELMER C WATSON H S	(817) 238-7925		002	MELANIE STITT	09-12	85
JJAEP INSTRUCTIONAL						
TARRANT CO J J A E P	(817) 255-2522		007		06-12	1
DAEP INSTRUCTIONAL						
ALTER DISCIPLINE CAMPUS	(817) 238-7925		003	MELANIE STITT	01-12	45
CARROLL ISD 11	2400 N CARROLL AVE SOUTHLAKE 76092 PHONE - (817) 949-8222 FAX - (817) 949-8228	220-919		DR DAVID J FALTY		8366
REGULAR INSTRUCTIONAL						
CARROLL SENIOR H S	(817) 949-5800		001	SHAWN DUHON	11-12	1342
CARROLL H S	(817) 949-5600		003	PJ GIANANCO	09-10	1370
CARROLL MIDDLE	(817) 949-5400		041	STEPHANIE MANGELS	07-08	723
GEORGE DAWSON MIDDLE	(817) 949-5500		043	RYAN WILSON	07-08	651

Texas Public Schools and Charters, Directory, April 2020

County district, region, school	Mailing address and phone number	Cnty. dist. number	Sch. no.	County and district superintendents, principals	Grades	2018-19 enrollment
JACK D JOHNSON EL	(817) 949-4500		101	DR RENE MOSES	EE KG-04	689
CARROLL EL	(817) 949-4300		102	STACY WAGNON	EE-04	594
WALNUT GROVE EL	(817) 949-4400		103	MIKE LANDERS	EE KG-04	701
ROBERT H ROCKENBAUGH EL	(817) 949-4700		104	JANET BLACKWELL	EE-04	529
DON T DURHAM INT	(817) 949-5300		106	MIKE WYRICK	05-06	749
OLD UNION EL	(817) 949-4600		107	JON FIKE	EE-04	469
EUBANKS INT	(817) 949-5200		108	MARY STOCKTON	05-06	569
JJAEP INSTRUCTIONAL						
TARRANT CO J J A E P	(817) 949-8222		002		06-12	0
WHITE SETTLEMENT ISD 11	401 S CHERRY LN WHITE SETTLEME 76108-2521 PHONE - (817) 367-1300 FAX - (817) 367-1351	220-920		FRANK MOLINAR		6842
REGULAR INSTRUCTIONAL						
BREWER H S	(817) 367-1200		001	JEFF SEETON	09-12	1956
BREWER MIDDLE	(817) 367-1267		041	SHERRI KOTTWITZ	07-08	1097
LIBERTY EL	(817) 367-1312		101	MICHAEL DICKINSON	EE-04	596
NORTH EL	(817) 367-1323		102	CONNIE BITTERS	EE-04	728
WEST EL	(817) 367-1334		103	COURTNEY HARBUCK	PK-04	491
BLUE HAZE EL	(817) 367-2583		104	EMILY ESTES	EE-04	665
TANNAHILL INT	(817) 367-1370		105	RANDALL SUMMERHILL	05-06	984
FINE ARTS ACADEMY	(817) 367-5396		106	KERRY COOPER	KG-06	319
ALTERNATIVE INSTRUCTIONAL						
WHITE SETTLEMENT DISCIPLINARY CAMPUS	(817) 367-1364		005	JENNIFER HEDDINS	KG-12	0
JJAEP INSTRUCTIONAL						
TARRANT CO J J A E P	(817) 255-2530		004		KG-12	6
221 TAYLOR COUNTY		221				
TEXAS COLLEGE PREPARATORY ACADEMIES 14	P O BOX 292730 LEWISVILLE 75029 PHONE - (972) 316-3663 FAX - (972) 315-9506	221-801		CHARLES COOK		12116
CHARTER/REGULAR INSTRUCTIONAL						
HUNTSVILLE CLASSICAL ACADEMY	(936) 291-0203		005	SHERRI SHEPPARD	PK-12	300
CARROLLTON CLASSICAL ACADEMY	(972) 245-2900		023	RON BERGEZ	PK-12	364
VISTA ACADEMY OF WILLIS	(936) 890-0100		025	RUSSELL SHAFER	PK-12	152
VISTA ACADEMY OF GARLAND	(972) 840-1100		026	MATTHEW HAID	PK-12	248
ISCHOOL HIGH - LEWISVILLE	(972) 317-2470		027	MARK MANGRUM	PK-12	70
VISTA ACADEMY OF JASPER	(409) 489-9222		033	PATRICIA OLIVER	PK-12	98
STEM ACADEMY - LEWISVILLE	(972) 316-6700		034	LUTHER PHILLIPS	PK-12	376
CLAY CLASSICAL ACADEMY	(214) 467-4143		039	JACQUELINE OWENS	PK-12	278
FOUNDERS CLASSICAL ACADEMY	(972) 316-3663		043	JASON CAROS	PK-12	921
VISTA ACADEMY OF EDINBURG	(972) 316-3663		044	ELIZABETH ALANIZ	PK-12	165
VISTA ACADEMY OF CROCKETT	(972) 316-3663		045	FRANCES JANE SPIVEY	PK-12	151
TYLER CLASSICAL ACADEMY	(972) 316-3663		046	PAULA BIDDLE	PK-12	451
VISTA ACADEMY OF AUSTIN-MUELLER	(972) 316-3663		048	MIRIAM SPILLER	PK-12	163
VISTA ACADEMY OF THE WOODLANDS	(972) 316-3663		050	ROXANA BUTLER	PK-12	387
ISCHOOL HIGH AT UNIVERSITY PARK	(972) 316-3663		051	STACY BARE	PK-12	338
VISTA ACADEMY OF BEAUMONT	(972) 316-3663		052	MYRNA RAMIREZ	PK-12	168
QUEST MIDDLE OF COPPELL	(972) 316-3663		053	CHRIS SISK	PK-12	99
VISTA ACADEMY OF PASADENA	(972) 316-3663		055	ANDRE MATTHEWS	PK-12	166
ISCHOOL HIGH AT THE WOODLANDS	(972) 316-3663		056	LEWIS PRATTS	09-12	301
VISTA ACADEMY OF HUMBLE	(972) 316-3663		057	ASHLEY COOPER	PK-12	313
FOUNDERS CLASSICAL ACADEMY OF LEANDER	(972) 316-3663		058	DOUGLAS SOWERS	PK-12	637
RICHARDSON CLASSICAL ACADEMY	(972) 316-3663		059	EMILY MASON	PK-12	108
DENTON CLASSICAL ACADEMY	(972) 316-3663		060	SUSAN THOMAS	PK-12	162
FOUNDERS CLASSICAL ACADEMY OF MESQUITE	(972) 316-3663		061	FERRELL YEOKUM	PK-12	652
MAINLAND PREPARATORY ACADEMY	(409) 934-9100		062	TONYA BETHLY	PK-12	508
FOUNDERS CLASSICAL ACADEMY OF FLOWER MOUND	(972) 316-3663		063	BRITON SMITH	PK-12	518
CORINTH CLASSICAL ACADEMY	(972) 316-3663		064	JOHN HEITZENRATER	PK-12	321
FALLBROOK ACADEMY	(972) 316-3663		065	DAWN DOUCET	PK-12	225
FOUNDERS CLASSICAL ACADEMY OF SCHERTZ	(972) 316-3663		066	OSCAR ORTIZ	PK-12	549
CLASSICAL ACADEMY - PERMIAN BASIN	(432) 682-0384		067	SHARLA BUTLER	PK-08	274
FOUNDERS CLASSICAL ACADEMY - FRISCO	(972) 330-5844		068	MELANIE SHARPLESS	PK-08	604
WESTCHASE CLASSICAL ACADEMY	(972) 316-3663		069	DIANA CASTILLO	PK-12	0
EASTEX-JENSEN CLASSICAL ACADEMY	(972) 316-3663		070	GEMA FUNEZ	PK-12	0
EL PASO CLASSICAL ACADEMY	(972) 316-3663		071		PK-12	0
FOUNDERS CLASSICAL ACADEMY - ROCKWALL	(972) 316-3663		072		PK-12	0
CHARTER/ALTERNATIVE INSTRUCTIONAL						
AMARILLO COLLEGIATE ACADEMY	(806) 367-5447		011	MICHAEL GRIFFIN	PK-12	451
COPPELL CLASSICAL ACADEMY	(972) 242-5864		014	CHRIS SISK	PK-12	375
CORINTH CLASSICAL UPPER SCHOOL	(940) 321-1144		020	JOHN HEITZENRATER	PK-12	402
ISCHOOL VIRTUAL ACADEMY OF TEXAS	(888) 644-4789		022	SHANNON NASON	PK-12	784
ABILENE ISD 14	P O BOX 981 ABILENE 79604-0981 PHONE - (325) 677-1444 ext:763 FAX - (325) 794-1325	221-901		DR DAVID YOUNG		16645
REGULAR INSTRUCTIONAL						
ABILENE H S	(325) 677-1731		001	MICHAEL GARCIA	09-12	2126
COOPER H S	(325) 691-1000		002	LYNDESEY WILLIAMSON	09-12	1777
ACADEMY FOR TECHNOLOGY ENGINEERING MATH & SCIENCE	(325) 794-4140		010	JEFFREY HOWLE	09-12	329
MADISON MIDDLE	(325) 692-5661		044	JOSHUA NEWTON	06-08	911
MANN MIDDLE	(325) 672-8493		045	KATHRYN WALKER	06-08	882
CLACK MIDDLE	(325) 692-1961		047	TODD BRAMWELL	06-08	888

Texas Public Schools and Charters, Directory, April 2020

County district, region, school	Mailing address and phone number	Cnty. dist. number	Sch. no.	County and district superintendents, principals	Grades	2018-19 enrollment
CRAIG MIDDLE	(325) 794-4100		048	JOEY GONZALES	06-08	960
AUSTIN EL	(325) 690-3920		102	ALLISON CAMP	EE KG-05	599
BONHAM EL	(325) 690-3745		103	KYLE WISKOW	EE KG-05	540
BOWIE EL	(325) 671-4770		104	TINA JONES	EE KG-05	561
DYESS EL	(325) 690-3795		108	CHAD DRAKE	EE KG-05	534
JACKSON EL	(325) 690-3602		112	MICHELE JOSSELET	EE KG-05	513
JOHNSTON EL	(325) 671-4845		113	JEFFREY BROKOVICH	EE KG-05	655
LEE EL	(325) 671-4895		116	ANDY BLESSING	EE KG-05	481
REAGAN EL	(325) 690-3627		120	LESLYE ROBERTS	EE KG-05	389
TAYLOR EL	(325) 671-4970		121	KERI THORNBURG	EE KG-05	629
WARD EL	(325) 690-3666		150	DAWN RIPPLE	EE KG-05	553
THOMAS EL	(325) 671-4995		151	CINDY HAY	EE KG-05	444
ORTIZ EL	(325) 671-4945		152	DEBRA STEWART	EE KG-05	588
BASSETTI EL	(325) 690-3720		153	CECELIA ZERTUCHE	EE KG-05	526
MARTINEZ EL	(325) 794-4160		155	MILDRED PETTY	EE KG-05	539
LONG EARLY LEARNING CENTER	(325) 671-4920		156	JENNIFER PUTNAM	EE-PK	786
ALTERNATIVE INSTRUCTIONAL						
WOODSON CENTER FOR EXCELLENCE	(325) 671-4736		003	JAIME TINDALL	06-12	183
ADULT LEARNING CTR	(325) 671-4419		004	MIGNON LAWSON	AE	0
JUVENILE DETENTION CENTER	(325) 671-4648		008	DR KAREN MUNOZ	04-12	7
CROCKETT EARLY HEADSTART	(325) 690-3770		107	GEORGIANA REAGAN	EE	131
OCEANS BEHAVIORAL HEALTH	(325) 698-6600		142	TERYL REECE	PK-12	4
DAY NURSERY OF ABILENE	(325) 671-4569		208	JENNIFER PUTNAM	EE-PK	59
JJAEP INSTRUCTIONAL						
TAYLOR COUNTY LEARNING CENTER	(325) 794-4150 ext:8673		007		04-12	11
DAEP INSTRUCTIONAL						
DAEP	(325) 794-4150		006	BARBARA MASSEY	KG-12	40
MERKEL ISD 14	P O BOX 430 MERKEL 79536-0430 PHONE - (325) 928-5813 ext:110 FAX - (325) 928-3910	221-904		BRYAN ALLEN		1140
REGULAR INSTRUCTIONAL						
MERKEL H S	(325) 928-4667 ext:1500		001	JAMES STEVENS	09-12	307
MERKEL MIDDLE	(325) 928-5511 ext:1200		041	KRIN YOUNG	06-08	272
MERKEL EL	(325) 928-4795 ext:1400		102	DANIEL KOTARA	EE-05	561
JJAEP INSTRUCTIONAL						
TAYLOR COUNTY LEARNING CENTER	(325) 928-5813		105		KG-12	0
TRENT ISD 14	P O BOX 105 TRENT 79561-0105 PHONE - (325) 862-6125 FAX - (325) 862-6448	221-905		CHARLES CARTER		171
REGULAR INSTRUCTIONAL						
TRENT INDEPENDENT SCHOOL DISTRICT	(325) 862-6125		001	JUAN RIOS	EE-12	171
JIM NED CISD 14	P O BOX 9 TUSCOLA 79562-0009 PHONE - (325) 554-7500 FAX - (325) 554-7740	221-911		DR GLEN TEAL		1254
REGULAR INSTRUCTIONAL						
JIM NED H S	(325) 554-7755		001	TREVA GAMBRELL	09-12	336
JIM NED MIDDLE	(325) 554-7870		041	JAY WISE	06-08	327
LAWN EL	(325) 583-2256		101	DEBBIE HARRIS	EE-05	278
BUFFALO GAP EL	(325) 572-3533		102	CRISTI DOTY	EE-05	313
JJAEP INSTRUCTIONAL						
NEW J J A E P			003		06-12	0
WYLIE ISD 14	8251 BUFFALO GAP RD ABILENE 79606-5448 PHONE - (325) 692-4353 ext:100 FAX - (325) 695-3438	221-912		JOEY LIGHT		4600
REGULAR INSTRUCTIONAL						
WYLIE H S	(325) 690-1181 ext:2003		001	TIM SMITH	09-12	1235
WYLIE WEST J H	(325) 695-1910 ext:1804		041	ROB GOODENOUGH	05-08	709
WYLIE EAST J H	(325) 437-2360		042	ROB GOODENOUGH	05-08	0
WYLIE WEST EL	(325) 692-6554 ext:1401		101	LISA BESSENT	01-02	736
WYLIE WEST INT	(325) 692-7961		103	PHIL BOONE	03-04	689
WYLIE WEST EARLY CHILDHOOD CENTER	(325) 437-2350 ext:2201		106	LISA SALMON	EE-KG	275
WYLIE EAST EL	(325) 437-2330		108	KIM MCMILLAN	EE-04	392
JJAEP INSTRUCTIONAL						
TAYLOR COUNTY LEARNING CENTER	(325) 677-1444		105		KG-12	0
222 TERRELL COUNTY		222				
TERRELL COUNTY ISD 18	P O BOX 747 SANDERSON 79848-0747 PHONE - (432) 345-2515 ext:101 FAX - (432) 345-2404	222-901		AMANDA MAGALLAN		121
REGULAR INSTRUCTIONAL						
SANDERSON SCHOOLS	(432) 345-2515 ext:101		001	AMANDA MAGALLAN	EE-12	121
223 TERRY COUNTY		223				
BROWNFIELD ISD 17	601 TAHOKA RD	223-901		CHRIS SMITH		1730

Texas Public Schools and Charters, Directory, April 2020

County district, region, school	Mailing address and phone number	Cnty. dist. number	Sch. no.	County and district superintendents, principals	Grades	2018-19 enrollment
REGULAR INSTRUCTIONAL BROWNFIELD H S BROWNFIELD MIDDLE COLONIAL HEIGHTS EL OAK GROVE EL BRIGHT BEGINNINGS ACADEMIC CENTER	BROWNFIELD 79316-3631 PHONE - (806) 637-2591 ext:210 FAX - (806) 637-9208 (806) 637-4523 (806) 637-7521 (806) 637-4282 (806) 637-6455 (806) 637-0757		001 041 101 102 103	DR GIONET COOPER ARTEMIO ONTIVEROS SUSAN BRISENDINE VICKI HATHAWAY PAUL CORONADO	09-12 06-08 KG-01 02-05 EE-PK	458 361 231 498 155
ALTERNATIVE INSTRUCTIONAL BROWNFIELD EDUCATION CENTER	(806) 637-2591		005	CHRIS EDWARDS	09-12	27
MEADOW ISD 17	604 4TH ST MEADOW 79345-9801 PHONE - (806) 539-2246 ext:102 FAX - (806) 539-2529	223-902		DARRIAN DOVER		289
REGULAR INSTRUCTIONAL MEADOW SCHOOL MEADOW SCHOOL	(806) 539-2246 ext:102 (806) 539-2246 ext:102		001 001	BRIC TURNER DENNIS BERGER	PK-12 PK-12	289 289
WELLMAN-UNION CISD 17	P O BOX 69 WELLMAN 79378-0069 PHONE - (806) 637-4910 FAX - (806) 637-2585	223-904		DAVID FOOTE		335
REGULAR INSTRUCTIONAL WELLMAN-UNION SCHOOL WELLMAN-UNION SCHOOL	(806) 637-4619 (806) 637-4619		001 001	BEN PROWELL BRIDGET BROWN	EE-12 EE-12	335 335
224 THROCKMORTON COUNTY		224				
THROCKMORTON COLLEGIATE ISD 09	210 COLLEGE ST THROCKMORTON 76483-5011 PHONE - (940) 849-2411 FAX - (940) 849-3345	224-901		DR MICHELLE CLINE		147
REGULAR INSTRUCTIONAL THROCKMORTON COLLEGIATE ISD	(940) 849-2421		001	RHONDA RILEY	EE-12	147
WOODSON ISD 09	P O BOX 287 WOODSON 76491-0287 PHONE - (940) 345-6528 FAX - (940) 345-6549	224-902		CASEY ADAMS		144
REGULAR INSTRUCTIONAL WOODSON SCHOOL	(940) 345-6521		001	BRENT MILLS	EE-12	144
225 TITUS COUNTY		225				
MOUNT PLEASANT ISD 08	P O BOX 1117 MOUNT PLEASANT 75456-1117 PHONE - (903) 575-2000 FAX - (903) 575-2014	225-902		JUDD MARSHALL		5394
REGULAR INSTRUCTIONAL MOUNT PLEASANT H S MOUNT PLEASANT J H P E WALLACE MIDDLE FRANCES CORPREW EL ANNIE SIMS EL E C BRICE EL VIVIAN FOWLER EL CHILD DEVELOPMENT CENTER DAEP INSTRUCTIONAL MOUNT PLEASANT DAEP	(903) 575-2020 (903) 575-2110 (903) 575-2040 (903) 575-2050 (903) 575-2062 (903) 575-2057 (903) 575-2070 (903) 575-2092 (903) 575-2095		001 041 042 101 102 103 104 105 003	CRAIG BAILEY DR JEFF TURNER NATHAN RIDER AMANDA JONES TONYA MURRAY CRAIG TONEY CINDY DAVIS JAMIE COOK HAYES LESHER	09-12 07-08 05-06 KG-04 KG-04 KG-04 KG-04 KG-04 EE-KG 05-12	1497 757 789 424 526 481 428 478 14
CHAPEL HILL ISD 08	1069 CR 4660 MOUNT PLEASANT 75455 PHONE - (903) 572-8096 ext:797 FAX - (903) 572-1086	225-906		MARC LEVESQUE		1036
REGULAR INSTRUCTIONAL CHAPEL HILL H S CHAPEL HILL J H CHAPEL HILL EL	(903) 572-1086 ext:597 (903) 572-1086 ext:487 (903) 572-1086 ext:397		001 041 101	MARCUS YSASI MATT DUNN MISTY LAKE	09-12 06-08 EE-05	360 237 439
HARTS BLUFF ISD 08	3506 FM 1402 MOUNT PLEASANT 75455-9751 PHONE - (903) 572-5427 FAX - (903) 572-4699	225-907		DR BOBBY RICE		633
REGULAR INSTRUCTIONAL HARTS BLUFF EARLY COLLEGE H S HARTS BLUFF EL	(903) 577-1146 (903) 577-1146		001 101	 TRACIE ROSE	09-12 PK-08	0 633
226 TOM GREEN COUNTY		226				
TEXAS LEADERSHIP 15	P O BOX 61726 SAN ANGELO 76906 PHONE - (325) 653-3200 FAX - (325) 942-6795	226-801		RONALD D LEDBETTER		2793

Texas Public Schools and Charters, Directory, April 2020

County district, region, school	Mailing address and phone number	Cnty. dist. number	Sch. no.	County and district superintendents, principals	Grades	2018-19 enrollment
CHARTER/REGULAR INSTRUCTIONAL						
TLC ACADEMY	(325) 703-6005		001	JOHNNY BURLESON	PK-12	1301
TEXAS LEADERSHIP OF MIDLAND	(432) 242-7117		002	WENDA CHRISTOPHER	PK-12	549
TEXAS LEADERSHIP OF ARLINGTON	(817) 385-9338		003	BROOKE MORRISON	PK-12	468
TEXAS LEADERSHIP OF ABILENE	(325) 480-3500		004	CARMEN CRANE	PK-12	475
CHRISTOVAL ISD 15						
	P O BOX 162 CHRISTOVAL 76935-0162 PHONE - (325) 896-2520 FAX - (325) 896-7405	226-901		DR DAVID R WALKER		550
REGULAR INSTRUCTIONAL						
CHRISTOVAL H S	(325) 896-2355		001	JOHN CHOATE	06-12	305
CHRISTOVAL EL	(325) 896-2446		101	TRACY L KNIGHTON	EE-05	237
ALTERNATIVE INSTRUCTIONAL						
FAIRVIEW ACCELERATED	(325) 651-7656		002	KAREN SCRIBNER	06-12	4
FAIRVIEW VT	(325) 651-7656		006	KAREN SCRIBNER	06-12	0
VERIBEST PPCD	(325) 655-2851		102	LAURA EUBANKS	EE	-
WALL SP PROG (FLC/BAC)	(325) 651-7648		180	RYAN SNOWDEN	KG-08	0
FAIRVIEW SPECIAL PROGRAMS	(325) 947-0939		195	KAREN SCRIBNER	06-12	0
DAEP INSTRUCTIONAL						
FAIRVIEW DAEP	(325) 651-7656		005	KAREN SCRIBNER	06-12	-
SAN ANGELO ISD 15						
	1621 UNIVERSITY AVE SAN ANGELO 76904-5164 PHONE - (325) 947-3838 ext:202 FAX - (325) 947-3771	226-903		DR CARL DETHLOFF		15080
REGULAR INSTRUCTIONAL						
CENTRAL H S	(325) 659-3400		001	BILL WATERS	09-12	3094
LAKE VIEW H S	(325) 659-3500		002	JASON SKELTON	09-12	971
GLENN MIDDLE	(325) 947-3841		042	MICHAEL KALNBACH	06-08	1328
LEE MIDDLE	(325) 947-3871		043	AMY LEMASTER	06-08	1130
LINCOLN MIDDLE	(325) 659-3550		045	JOE GANDAR	06-08	873
ALTA LOMA EL	(325) 947-3914		101	LAURI HERNDON	EE-05	324
AUSTIN EL	(325) 659-3636		102	BROOKE KALNBACH	EE-05	462
BELAIRE EL	(325) 659-3639		103	LINDSAY CARR	PK-05	317
BOWIE EL	(325) 947-3921		105	DARIUS FLOWERS	KG-05	453
BRADFORD EL	(325) 659-3645		106	BERTHA CARRASCO	PK-05	387
CROCKETT EL	(325) 947-3925		108	CLAYTON HUBBARD	KG-05	346
FANNIN EL	(325) 947-3930		110	DAVID DANNER	EE-05	332
FT CONCHO EL	(325) 659-3654		111	LORI BARTON	KG-05	467
GLENNMORE EL	(325) 659-3657		112	TERI GOULD	PK-05	477
GOLIAD EL	(325) 659-3660		113	ZACHARY RAMIREZ	KG-05	515
HOLIMAN EL	(325) 659-3663		114	GINGER LUTHER	KG-05	381
MCGILL EL	(325) 947-3934		115	DR JOHN RUETER	PK-05	329
REGAN EL	(325) 659-3666		116	BRANDY TYNER	EE-05	369
SAN JACINTO EL	(325) 659-3675		119	KIMBERLY SPURGERS	KG-05	317
SANTA RITA EL	(325) 659-3672		120	KAY SCOTT	KG-05	375
BONHAM EL	(325) 947-3917		122	HEIDI WIERZOWIECKI	KG-05	602
LAMAR EL	(325) 947-3900		123	SHARON LANE	KG-05	573
DAEP INSTRUCTIONAL						
CARVER ALTER LRN CTR	(325) 659-3648		038	CLAUDIA BECCERA	01-12	47
WATER VALLEY ISD 15						
	P O BOX 250 WATER VALLEY 76958-0250 PHONE - (325) 484-2478 ext:399 FAX - (325) 484-3359	226-905		FABIAN GOMEZ		336
REGULAR INSTRUCTIONAL						
WATER VALLEY H S	(325) 484-2478 ext:299		001	DANE HOOVER	07-12	126
WATER VALLEY H S	(325) 484-2478 ext:299		001	DEEANNA BLANTON	07-12	126
WATER VALLEY / VERIBEST SPECIAL PROGRAMS	(325) 484-2478 ext:199		007	DANE HOOVER	EE-12	-
WATER VALLEY / VERIBEST SPECIAL PROGRAMS	(325) 484-2478 ext:199		007	DEEANNA BLANTON	EE-12	-
WATER VALLEY EL	(325) 484-2478 ext:199		101	DANE HOOVER	PK-06	195
WATER VALLEY EL	(325) 484-2478 ext:199		101	DEEANNA BLANTON	PK-06	195
SAN ANGELO STATE SCHOOL	(325) 465-4391		202	DANE HOOVER	06-AE	4
SAN ANGELO STATE SCHOOL	(325) 465-4391		202	DEEANNA BLANTON	06-AE	4
ALTERNATIVE INSTRUCTIONAL						
FAIRVIEW AEP			003	DANE HOOVER	07-12	-
FAIRVIEW AEP			003	DEEANNA BLANTON	07-12	-
WALL SPECIAL PROGRAMS	(325) 653-1852		180	DANE HOOVER	EE-12	1
WALL SPECIAL PROGRAMS	(325) 653-1852		180	DEEANNA BLANTON	EE-12	1
FAIRVIEW SPECIAL PROGRAMS	(325) 484-2478 ext:299		195	DANE HOOVER	05-12	6
FAIRVIEW SPECIAL PROGRAMS	(325) 484-2478 ext:299		195	DEEANNA BLANTON	05-12	6
DAEP INSTRUCTIONAL						
FAIRVIEW DAEP	(325) 484-2478 ext:299		008	DANE HOOVER	07-12	0
FAIRVIEW DAEP	(325) 484-2478 ext:299		008	DEEANNA BLANTON	07-12	0
WALL ISD 15						
	P O BOX 259 WALL 76957-0259 PHONE - (325) 651-7790 FAX - (325) 651-5081	226-906		RUSSELL MONROE DACY		1179
REGULAR INSTRUCTIONAL						
WALL H S	(325) 651-7521		001	RYAN SNOWDEN	09-12	353
WALL MIDDLE	(325) 651-7648		041	MATT RIVERS	06-08	270
WALL EL	(325) 651-7522		101	KELLY GRANZIN	EE-05	549
ALTERNATIVE INSTRUCTIONAL						
FAIRVIEW ACCELERATED	(325) 651-7656		002	ALBERT F JOHNSON	07-12	4

Texas Public Schools and Charters, Directory, April 2020

County district, region, school	Mailing address and phone number	Cnty. dist. number	Sch. no.	County and district superintendents, principals	Grades	2018-19 enrollment
VERIBEST PPCD DAEP INSTRUCTIONAL FAIRVIEW ACCELERATED DAEP	(325) 655-2851 (915) 651-7686		191 005		EE-PK 06-12	- -
GRAPE CREEK ISD 15	8207 U S HWY 87 N SAN ANGELO 76901 PHONE - (325) 658-7823 FAX - (325) 658-8719	226-907		ANGIE SMETANA		1172
REGULAR INSTRUCTIONAL GRAPE CREEK H S GRAPE CREEK MIDDLE GRAPE CREEK INT GRAPE CREEK PRI ALTERNATIVE INSTRUCTIONAL FAIRVIEW ACCELERATED DAEP INSTRUCTIONAL FAIRVIEW DAEP	(325) 653-1852 ext:5000 (325) 655-1735 ext:3000 (325) 655-1735 ext:2000 (325) 655-1735 ext:2000 (325) 651-7656 (325) 651-7656		001 041 101 104 002 005	TREY GARDNER TIM JETTON KATHERINE PEARCE DANA FELTS KAREN SCRIBNER KAREN SCRIBNER	09-12 06-08 03-05 EE-02 05-12 KG-12	308 269 292 290 12 1
VERIBEST ISD 15	P O BOX 490 VERIBEST 76886-0490 PHONE - (325) 655-4912 FAX - (325) 655-3355	226-908		RYDER APPLETON		285
REGULAR INSTRUCTIONAL VERIBEST H S VERIBEST EL ALTERNATIVE INSTRUCTIONAL FAIRVIEW ACCELERATED DAEP INSTRUCTIONAL VERIBEST DAEP	(325) 655-2851 (325) 655-2851 (325) 651-7656 (325) 651-7656		001 101 002 005	GLEN JONES LAURA EUBANK BERT JOHNSON BERT JOHNSON	07-12 EE-06 07-12 06-12	131 151 1 2
227 TRAVIS COUNTY		227				
UNIVERSITY OF TEXAS AT AUSTIN H S 13	1616 GUADALUPE STE B 01 AUSTIN 78701-1204 PHONE - (512) 232-5000 FAX - (512) 471-6414 (512) 232-3503	227-506		BETH COOPER		0
UNIVERSITY OF TEXAS AT AUSTIN H S			001	RYAN ZYSK	09-12	0
TEXAS JUVENILE JUSTICE DEPARTMENT 13	11209 METRIC BLVD BLDG AUSTIN 78758 PHONE - (512) 490-7726 FAX - (512) 490-7140 (956) 289-5562 (940) 665-0701 ext:147 (979) 542-4522 (254) 297-5716 (325) 641-4245	227-622		LUTHER TALIAFERRO		936
LONE STAR H S SOUTH LONE STAR H S NORTH LONE STAR H S SOUTHEAST LONE STAR H S CENTRAL LONE STAR H S WEST			004 005 006 008 009	STEVE VAN NEST ERIC LEJEUNE DENNIS SMITH CRAIG TAYLOR HELEN SPEARMAN	06-12 06-12 06-12 06-12 06-12	99 201 223 127 172
WAYSIDE SCHOOLS 13	6405 S IH 35 AUSTIN 78744 PHONE - (512) 220-9183 FAX - (512) 515-3741	227-803		MATTHEW ABBOTT		2095
CHARTER/REGULAR INSTRUCTIONAL WAYSIDE SCI-TECH MIDDLE AND H S WAYSIDE EDEN PARK ACADEMY WAYSIDE REAL LEARNING ACADEMY WAYSIDE ALTAMIRA ACADEMY	(512) 220-9120 (512) 220-9106 (512) 438-7325 (512) 220-9105		001 101 102 103	BRIAN CLASON HOPE ASTOR KIERSTIN HOWARD LAUREN WHITFIELD	06-12 PK-05 PK-05 PK-05	599 346 665 485
NYOS CHARTER SCHOOL 13	12301 N LAMAR BLVD AUSTIN 78753-6507 PHONE - (512) 583-6967 FAX - (512) 583-6973	227-804		KATHLEEN ZIMMERMANN		1017
CHARTER/REGULAR INSTRUCTIONAL NYOS CHARTER SCHOOL NYOS - MAGNOLIA MCCULLOUGH CAMPUS	(512) 583-6967 (512) 275-1593		101 102	CURTIS WILSON TERRY BERKENHOFF	04-12 PK-03	655 362
TEXAS EMPOWERMENT ACADEMY 13	3613 BLUESTEIN DR AUSTIN 78721 PHONE - (512) 494-1076 FAX - (512) 494-1009	227-805		DAVID W NOWLIN		334
CHARTER/REGULAR INSTRUCTIONAL TEXAS EMPOWERMENT ACADEMY TEXAS EMPOWERMENT ACADEMY EL	(512) 494-1076 (512) 494-1076		041 101	DAVID NOWLIN DAVID W NOWLIN	03-12 KG-02	240 94
UNIVERSITY OF TEXAS UNIVERSITY CHARTER SCHOOL 13	2200 E 6TH ST AUSTIN 78702-7667 PHONE - (512) 471-4864 FAX - (512) 232-9177	227-806		DR MELISSA M CHAVEZ		638
CHARTER/REGULAR INSTRUCTIONAL OLYMPIA HILLS SAFE HAVEN CLEARFORK ACADEMY CHARTER/ALTERNATIVE INSTRUCTIONAL SETTLEMENT HOME PATHFINDER CAMP	(512) 750-0426 (512) 633-0795 (254) 644-9111 (512) 751-4534 (512) 997-8872		031 053 054 005 009	KRISANN SCHMIDT DOTTIE GOODMAN DOTTIE GOODMAN HOLLY ENGLEMAN DR VERONICA RUIZ WINNER	03-09 06-12 06-12 06-12 KG-12	23 0 0 33 20

Texas Public Schools and Charters, Directory, April 2020

County district, region, school	Mailing address and phone number	Cnty. dist. number	County and district superintendents,		2018-19 enrollment	
			Sch. no.	principals		Grades
GEORGE M KOZMETSKY SCHOOL	(512) 997-8872		015	DR VERONICA RUIZ WINNER	KG-12	18
ANNUNCIATION MATERNITY HOME	(512) 644-9111		017	CHRISTY CUNNINGHAM	06-12	8
PATHWAYS 3H CAMPUS	(512) 560-8132		023	SALLY ARNOLD	04-12	27
TNC CAMPUS (TEXAS NEUROREHABILITATION CENTER)	(512) 750-0426		024	KRIS ANN SCHMIDT	KG-12	57
METHODIST CHILDREN'S HOME	(254) 715-0208		025	MICHELLE AROCHA	06-12	105
DEPELCHIN-RICHMOND	(512) 633-0795		029	DOTTIE GOODMAN	KG-08	14
LAUREL RIDGE	(210) 834-2147		030	MARICELA DELACRUZ	KG-12	40
HELPING HAND	(512) 751-4534		032	HOLLY ENGLEMAN	KG-07	25
UT - UNIVERSITY CHARTER SCHOOL AT HIGH POINT	(210) 834-4127		034	MARICELA DELACRUZ	KG-12	30
SHRINERS HOSPITALS FOR CHILDREN	(512) 633-0795		037	DOTTIE GOODMAN	KG-12	5
AUSTIN OAKS	(512) 750-0426		040	KRISANN SCHMIDT	KG-12	23
UNLIMITED VISIONS AFTERCARE	(512) 633-0795		041	DOTTIE GOODMAN	06-12	42
UNIVERSITY H S	(512) 751-4534		043	HOLLY ENGLEMAN	09-12	17
GEORGETOWN BEHAVIORAL HEALTH INSTITUTE	(254) 644-9111		044	CRISTY CUNNINGHAM	06-12	15
CEDAR CREST	(254) 939-4017		045	CRISTY CUNNINGHAM	KG-12	36
SETON HOME	(210) 834-4127		046	MARICELA DELACRUZ	PK-12	25
MUNDAY	(512) 997-8872		049	DR VERONICA RUIZ	06-12	27
THE REFUGE	(512) 750-0426		051	KRISANN SCHMIDT	06-12	4
SJRC TEXAS	(512) 560-8132		052	SALLY ARNOLD	KG-12	44
CHAPARRAL STAR ACADEMY 13	14046 SUMMIT DR AUSTIN 78728 PHONE - (512) 989-2672 FAX - (512) 251-9799	227-814		MARSHA HAGIN		388
CHARTER/REGULAR INSTRUCTIONAL CHAPARRAL STAR ACADEMY	(512) 989-2672		001	MARSHA HAGIN	KG-12	388
HARMONY SCIENCE ACADEMY (AUSTIN) 13	9321 W SAM HOUSTON PKWY HOUSTON 77099 PHONE - (737) 343-3333 FAX - (737) 222-6356	227-816		FATIH AY		4025
CHARTER/REGULAR INSTRUCTIONAL HARMONY SCIENCE ACADEMY - AUSTIN	(512) 835-7900		001	TIFFANY MOLINA	PK-08	713
HARMONY SCIENCE ACADEMY-PFLUGERVILLE	(512) 251-5000		002	AGIL SHARIFOV	06-12	886
HARMONY SCHOOL OF SCIENCE - AUSTIN	(512) 821-1700		003	WAYLON STENGLER	KG-05	476
HARMONY SCHOOL OF ENDEAVOR AUSTIN	(512) 284-9880		004	ALLANUR AGABERDIYEV	PK-12	532
HARMONY SCHOOL OF INNOVATION - AUSTIN	(512) 330-0895		005	AMY CHANKIN	KG-05	438
HARMONY SCIENCE ACADEMY - CEDAR PARK	(512) 284-9880		006	ILKER YILMAZ	PK-04	429
HARMONY SCHOOL OF EXCELLENCE - AUSTIN	(512) 693-0000		101	ASHLEY GORMAN	06-12	551
CEDARS INTERNATIONAL ACADEMY 13	8416 N IH 35 AUSTIN 78753 PHONE - (512) 419-1551 FAX - (512) 419-1581	227-817		VARGHESE PANACHAKUNNIL		548
CHARTER/REGULAR INSTRUCTIONAL CEDARS ACADEMY NEXT GENERATION H S AT HIGHLAND	(512) 956-4406		001		09-12	148
CEDARS INTERNATIONAL ACADEMY	(512) 419-1551 ext:316		101	HEATHER RAULS	PK-08	400
UNIVERSITY OF TEXAS ELEMENTARY CHARTER SCHOOL 13	2200 E 6TH ST AUSTIN 78702 PHONE - (512) 495-3300 FAX - (512) 495-9631	227-819		MELISSA CHAVEZ		298
CHARTER/REGULAR INSTRUCTIONAL UNIVERSITY OF TEXAS EL CHARTER SCHOOL	(512) 495-3300		101	DR NICOLE WHETSTONE	PK-05	298
KIPP TEXAS PUBLIC SCHOOLS 04	10711 KIPP WAY HOUSTON 77099 PHONE - (832) 328-1051 FAX - (832) 328-1051	227-820		SEHBA ALI		27048
CHARTER/REGULAR INSTRUCTIONAL KIPP AUSTIN COLLEGIATE	(512) 637-6870		001	JANICE LOPEZ	09-12	718
KIPP AUSTIN BRAVE	(512) 651-2225		002	ZARAH CARRANCO	09-12	532
KIPP HOUSTON H S	(832) 328-1051		013	ROBERT LONG	09-12	676
KIPP GENERATIONS COLLEGIATE	(832) 230-0566		014	AMANDA YBARSABAL	09-12	597
KIPP NORTHEAST COLLEGE PREPARATORY	(832) 230-0567		015	REBECCA EASTERBY	09-12	547
KIPP SUNNYSIDE H S	(832) 230-0562		016	RIAN WRIGHT	09-12	565
KIPP CONNECT H S	(832) 286-5998		017	GEOFFREY ROY	09-12	160
KIPP UNIVERSITY PREP H S	(210) 290-8720		020	ABBY MORTON-GARLAND	09-12	827
KIPP UNIVERSITY PREP H S	(210) 290-8720		020	TINA DE VALK	09-12	827
KIPP SOMOS H S	(210) 888-6430		021	JEREMY GRAY	09-12	0
KIPP OAK CLIFF ACADEMY	(972) 323-4240		030	AARON AGUIRRE-CASTILLO	09-12	112
KIPP AUSTIN COLLEGE PREP	(512) 637-6870		041	KATIE SHAPRIO CARPENTER	05-08	435
KIPP AUSTIN ACADEMY OF ARTS & LETTERS	(512) 501-3640		042	JAMIE HOLLEY	05-08	455
KIPP AUSTIN BEACON PREP	(512) 501-3643		043	KRISTINA MICHAELS	05-08	457
KIPP AUSTIN VISTA MIDDLE SCHOOLS	(512) 501-3643		044	BREANNA DIAZ	05-08	414
KIPP ACADEMY MIDDLE	(832) 328-1051		050	ASHLEY MOORMAN	05-08	431
KIPP 3D ACADEMY	(832) 230-0566		051	KELSEY LYMAN	05-08	447
KIPP SHARPSTOWN COLEGE PREP	(281) 879-3005		052	CATHERINE PRESLEY	05-08	430
KIPP POLARIS ACADEMY FOR BOYS	(832) 328-1051		053	JOHN BURNETT	05-08	339
KIPP INTREPID PREPARATORY	(281) 879-3100		054	JOY TALUYO	05-08	418
KIPP VOYAGE ACADEMY FOR GIRLS	(832) 230-0567		055	FABEAH ADU-OPPONG	05-08	336
KIPP CONNECT MIDDLE	(281) 879-3023		056	CHARLYNN BOWERS	05-08	442
KIPP LIBERATION COLLEGE PREPARATORY	(281) 879-3062		057	RODNEY EMILJEN	05-08	427
KIPP SPIRIT COLLEGE PREP	(832) 230-0562		058	TIFFANY GEORGE PRADOS	05-08	449
KIPP ACADEMY WEST MIDDLE	(832) 230-0573		059	JAMAAL HENRY	05-08	423
KIPP PRIME COLLEGE PREPARATORY	(832) 230-0578		060	ROBBIE GILL	05-08	336

Texas Public Schools and Charters, Directory, April 2020

County district, region, school	Mailing address and phone number	Cnty. dist. number	Sch. no.	County and district superintendents, principals	Grades	2018-19 enrollment
KIPP NEXUS MIDDLE	(832) 230-0553		061	LISA MCCLINTON	05-08	196
KIPP JOURNEY COLLEGIATE SCHOOL	(832) 328-1051		062	ALISON CUMBLEY	06-12	0
KIPP TRUTH ACADEMY	(972) 323-4215		071	LA'QOYA HUSKEY II	05-08	468
KIPP DESTINY MIDDLE	(972) 323-4225		072	CYNITE COOKE	05-08	407
KIPP PLEASANT GROVE MIDDLE	(972) 323-4230		073	DELSHON HENRY	05-08	224
KIPP ASPIRE ACADEMY	(210) 735-7300		081	JAMIE JEAN	05-08	502
KIPP CAMINO ACADEMY	(210) 829-4200		082	TINA DEVALK	05-08	486
KIPP PODER ACADEMY	(210) 888-6513		083	NICOLE G WINSETT	05-08	450
KIPP AUSTIN COMUNIDAD	(512) 501-3643		101	KELLY DOYLE	PK-04	581
KIPP AUSTIN CONNECTIONS EL	(512) 501-3643		102	LIBBY REITER	PK-04	547
KIPP AUSTIN OBRAS	(512) 651-2069		103	BRIANA ANDERSON	KG-04	585
KIPP AUSTIN LEADERSHIP EL	(512) 651-2168		104	AMANDA PATTERSON	KG-04	473
KIPP SHINE PREP	(832) 328-1051		205	DEB SHIFRINE	EE-05	863
KIPP DREAM PREP	(832) 230-0566		206	HALEY SIMONTON-BONILLA	EE-04	898
KIPP SHARP PREP	(281) 879-3000		207	MICHELLE BENNETT	EE-04	898
KIPP EXPLORE ACADEMY	(832) 230-0547		209	AMY STABILE	EE-04	851
KIPP LEGACY PREPARATORY	(832) 230-0567		211	MONIQUE PAYTON	EE-04	946
KIPP CONNECT HOUSTON PRI	(281) 879-3023		212	ADAM KUTAC	EE-04	869
KIPP PEACE EL	(281) 879-3063		213	PRECIOUS PARKS	EE-04	655
KIPP ZENITH ACADEMY	(281) 879-3063		214	CASSANDRA COTMAN	EE-04	842
KIPP UNITY PRI	(832) 230-0572		215	KALEENA ROSENBAUER	EE-04	733
KIPP CLIMB ACADEMY	(832) 230-0578		216	JOSEFA OLIVARES	EE-04	453
KIPP NEXUS PRI	(832) 230-0553		217	LINDSAY HATCHER	EE-04	218
KIPP JOURNEY PRI	(832) 328-1051		218	ASHLEY MONTEIL	EE-05	0
KIPP DESTINY EL	(972) 323-4220		301	TORI LEE	EE-04	552
KIPP TRUTH EL	(972) 323-4210		302	KATIE JUBERT	EE-04	592
KIPP PLEASANT GROVE PRI	(972) 323-4230		303	DEXTER CHANEY II	EE-04	478
KIPP UN MUNDO PRI	(210) 824-1905		401	LORRAINE BERNAL	EE-04	654
KIPP ESPERANZA PRI	(210) 888-6601		402	DORENE BENAVIDEZ	EE-04	654
AUSTIN DISCOVERY SCHOOL 13	9303 FM 969 AUSTIN 78724 PHONE - (512) 674-0700 FAX - (512) 674-3133	227-821		REED SILVER RAMIREZ		508
CHARTER/REGULAR INSTRUCTIONAL AUSTIN DISCOVERY SCH	(512) 674-0700		101	LEIGH MOSS	KG-08	508
PROMESA PUBLIC SCHOOLS 13	6002 JAIN LN AUSTIN 78721 PHONE - (512) 287-5000 FAX - (512) 928-1459	227-824		DR SALVADOR CAVAZOS		1037
CHARTER/REGULAR INSTRUCTIONAL THE EAST AUSTIN COLLEGE PREP AT SOUTHWEST KEY THE EAST AUSTIN COLLEGE PREP AT MLK PROMESA COLLEGE PREP BROWNSVILLE PROMESA COLLEGE PREP WEST CORPUS CHRISTI	(512) 287-5000 (512) 287-5050 (956) 295-7778 (361) 400-8293		001 002 003 004	RICARDO GARZA ERICA GONZALES MARY JULIE TREVINO LUCINDA MUNOZ	EE-05 06-12 PK-04 PK-05	190 453 172 222
AUSTIN ACHIEVE PUBLIC SCHOOLS 13	5908 MANOR RD AUSTIN 78723 PHONE - (512) 522-4190 FAX - (512) 727-3788	227-825		JOHN ARMBRUST		1556
CHARTER/REGULAR INSTRUCTIONAL AUSTIN ACHIEVE MIDDLE AUSTIN ACHIEVE EL AUSTIN ACHIEVE H S	(512) 522-4190 (512) 522-4190 (512) 522-4190		001 003 004	JOHN ARMBRUST MACKEE MASON	05-08 PK-04 09-12	632 924 0
MONTESSORI FOR ALL 13	5100 PECAN BROOK DR AUSTIN 78724-1501 PHONE - (512) 522-2429 FAX - (512) 291-6242	227-826		SARA COTNER		457
CHARTER/REGULAR INSTRUCTIONAL MAGNOLIA MONTESSORI FOR ALL	(512) 522-2429		101	MADISON SCHMAKEL	EE-08	457
THE EXCEL CENTER (FOR ADULTS) 13	1015 NORWOOD PARK BLVD AUSTIN 78753 PHONE - (512) 531-5500 FAX - (512) 339-5299	227-827		TRACI BERRY		382
CHARTER/REGULAR INSTRUCTIONAL THE EXCEL CENTER FOR ADULTS - SOUTH AUSTIN THE EXCEL CENTER FOR ADULTS AYW CHARTER/ALTERNATIVE INSTRUCTIONAL THE EXCEL CENTER (FOR ADULTS) THE EXCEL CENTER FOR ADULTS - LOCKHART BILLY MOORE BRADSHAW	(512) 531-5500 (512) 744-1900 (512) 531-5500 (512) 531-5500 (512) 531-5500 (512) 531-5500		003 006 001 002 004 005	MATT WILLIAMS	09-12 09-12 09-AE 09-12 09-12 09-12	30 0 295 57 0 0
VALOR PUBLIC SCHOOLS 13	220 FOREMOST DR AUSTIN 78745 PHONE - (512) 598-0160 FAX - (000) 000-0000	227-829		STEVE GORDON		459
CHARTER/REGULAR INSTRUCTIONAL VALOR SOUTH AUSTIN	(512) 598-0160		001	STEVE GORDON	KG-12	459
AUSTIN ISD 13	4000 S IH 35 FRONTAGE R AUSTIN 78704 PHONE - (512) 414-1700	227-901		DR PAUL A CRUZ		80032

Texas Public Schools and Charters, Directory, April 2020

County district, region, school	Mailing address and phone number	Cnty. dist. number	Sch. no.	County and district superintendents, principals	Grades	2018-19 enrollment
REGULAR INSTRUCTIONAL						
AUSTIN H S	(512) 414-2505		002	AMY TAYLOR	09-12	2328
NAVARRO EARLY COLLEGE H S	(512) 414-2514		004	STEVEN COVIN	09-12	1549
MCCALLUM H S	(512) 414-2519		005	BRANDI HOSACK	09-12	1769
NORTHEAST EARLY COLLEGE H S	(512) 414-2523		006	ALISIA LONGORIA	09-12	1122
TRAVIS EARLY COLLEGE H S	(512) 414-2527		007	CHRISTINA STEELE HANTGIN	09-12	1249
CROCKETT ECHS	(512) 414-2532		008	KORI CRAWFORD	09-12	1464
ANDERSON H S	(512) 414-2538		009	SAMMILU HARRISON	09-12	2226
BOWIE H S	(512) 414-5247		013	MARK ROBINSON	09-12	2924
LBJ ECHS	(512) 414-2543		014	TRACILYNN WRIGHT	09-12	842
AKINS H S	(512) 841-9900		017	TINA SALAZAR	09-12	2802
LASA H S	(512) 414-2589		018	STACIA CRESCENZI	09-12	1239
EASTSIDE MEMORIAL ECHS	(512) 414-5810		019	MIGUEL GARCIA	09-12	396
LIVELY MIDDLE	(512) 414-3207		043	STACIA HOLIDAY	06-08	1077
KEALING M S	(512) 414-3214		044	KENISHA COBURN	06-08	1230
LAMAR M S	(512) 414-3217		045	MAYRA MONDIK	06-08	1193
BURNET MIDDLE	(512) 414-3225		046	MARVELIA DELAROSA	06-08	924
O HENRY MIDDLE	(512) 414-3229		047	MARLO MALOTT	06-08	827
MARTIN MIDDLE	(512) 414-3243		051	MONICA DE LA GARZA-CONNES	06-08	511
MURCHISON MIDDLE	(512) 414-3254		052	BETH NEWTON	06-08	1408
WEBB M S	(512) 414-3258		053	RAUL SANCHEZ	06-08	681
BEDICHEK MIDDLE	(512) 414-3265		054		06-08	835
DOBIE MIDDLE	(512) 414-3270		055	JESSE DE LA HUERTA	06-08	555
COVINGTON MIDDLE	(512) 414-3276		057	TAI CHOICE	06-08	696
MENDEZ MIDDLE	(512) 414-3284		058	CHRIS JONES	06-08	606
BAILEY MIDDLE	(512) 414-4990		059	JOHN ROCHA	06-08	1003
SMALL MIDDLE	(512) 841-6700		060	MATTHEW NELSON	06-08	1277
PAREDES M S	(512) 841-6800		061	VICENTE SALAZAR	06-08	873
GORZYCKI MIDDLE	(512) 841-8600		062	CATHRYN MITCHELL	06-08	1280
SOUTHEAST MIDDLE			063		06-08	0
GARCIA YMLA	(512) 841-9400		064		06-08	411
SADLER MEANS YWLA	(512) 414-3234		065	CHRISTINA ALMARAZ	06-08	370
ALLISON EL	(512) 414-2004		101	LUPE MOLINA	EE-06	512
ANDREWS EL	(512) 414-1770		102	DIANA VALLEJO	EE-06	353
BARTON HILLS EL	(512) 414-2013		103	KATI ACHTERMANN	EE KG-06	446
BECKER EL	(512) 414-2019		104	VALERIE BORCHERS	EE-05	445
BLACKSHEAR EL	(512) 414-2021		105	RICHARD GARNER	EE-05	395
BLANTON EL	(512) 414-2026		106	DORA MOLINA	EE-06	480
BRENTWOOD EL	(512) 414-2039		107	AMBER LAROCHE	EE-05	675
BROOKE EL	(512) 414-2043		108	GRISelda GALINDO-VARGAS	EE-05	271
BROWN EL	(512) 414-2047		109	VERONICA SHARP	EE-06	240
BRYKER WOODS EL	(512) 414-2054		110	KRISTINA MUEHLING	EE KG-06	425
CAMPBELL EL	(512) 414-2056		111	KEITH MOORE	EE-05	188
CASIS EL	(512) 414-2062		112	SAMUEL TINNON	EE-05	744
CUNNINGHAM EL	(512) 414-2067		113	HEATHER PETRUZZINI	EE-05	395
DAWSON EL	(512) 414-2070		114	TANIA JEDELE	EE-05	362
GOVALLE EL	(512) 414-2078		116	PAULA REYES	EE-05	369
GULLETT EL	(512) 414-2082		117	TISHA BROWN	EE-05	606
HARRIS EL	(512) 414-2085		118	ANA MARIA DWIGGINS	EE-06	522
HIGHLAND PARK EL	(512) 414-2090		119	KATI PENNA	EE KG-05	651
JOSLIN EL	(512) 414-2094		120	CHAOLIN CHANG	EE-05	272
LEE EL	(512) 414-2098		121	JOHN HEWLETT	EE KG-06	433
MAPLEWOOD EL	(512) 414-4402		122	VICKIE JACOBSON	EE-06	481
MATHEWS EL	(512) 414-4406		123	G MARTINO-BREWSTER	EE-06	417
METZ EL	(512) 414-4408		124	MARTHA CASTILLO	EE-05	260
OAK SPRINGS EL	(512) 414-4413		125	CHARLSIE JOHNSON	EE-05	255
ORTEGA EL	(512) 414-4417		126	JENNIFER STEPHENS	EE-05	238
SANCHEZ EL	(512) 414-4423		127	AZUCENA GARCIA	EE-05	271
PEASE EL	(512) 414-4428		128	STACY FOSS	EE KG-06	232
PECAN SPRINGS EL	(512) 414-4445		129	ANDREA WILLIAMS	EE-06	386
PLEASANT HILL EL	(512) 414-4453		130	KRISTI CISNEROS	EE-05	438
READ PRE-K CENTER	(512) 414-9400		131	AMI CORTES	EE-PK	0
REILLY EL	(512) 414-4464		132	CORRINE SAENZ	EE-05	218
RIDGETOP EL	(512) 414-4469		133	KARA KARAM SCHULTZ III	EE-05	273
ST ELMO EL	(512) 414-4477		136	BEN MCCORMACK	EE-05	399
SUMMITT EL	(512) 414-4484		138	DEBRA STANDISH	EE-05	826
SIMS EL	(512) 414-4488		139		EE-06	182
TRAVIS HTS EL	(512) 414-4495		140	MICHELLE AMEZQUITA-NAVARR	EE-05	502
WALNUT CREEK EL	(512) 414-4499		141	DINORAH BORES	EE-06	654
ANITA FERRALES COY FACILITY	(512) 414-2304		142		EE KG-05	0
PATTON EL	(512) 414-1780		143	DR AMANDA BRANTLEY	EE-05	1003
WOOTEN EL	(512) 414-2315		144	ANGELO SAN SEGUNDO	EE-05	454
ZAVALA EL	(512) 414-2318		145	JOSE MEJIA	EE-06	295
ZILKER EL	(512) 414-2327		146	ALICIA HILL	EE-06	524
MENCHACA EL	(512) 414-2333		147	ELIZA LOYOLA	EE-05	730
OAK HILL EL	(512) 414-2336		148	LORI KOMASSA	EE-05	885
BARRINGTON EL	(512) 414-2008		149	GILMA SANCHEZ	EE-06	500
NORMAN EL	(512) 414-2347		150	WENDY MILLS	EE KG-06	148
PILLOW EL	(512) 414-2350		151	YVETTE CARDENAS	EE-05	525
WOOLDRIDGE EL	(512) 414-2353		152	SHERI MULL	EE-05	529
DOSS EL	(512) 414-2365		154	JANNA GRIFFIN	EE-05	826
HILL EL	(512) 414-2369		155	JACK DRUMMOND	EE-05	1003
ODOM EL	(512) 414-2388		156	SONDRA MCWILLIAMS	EE-05	412
WINN EL	(512) 414-2390		157	ANAYANSI BLESSUM	EE-06	245
SUNSET VALLEY EL	(512) 414-2392		158	EMILY BUSH	EE-05	558
GRAHAM EL	(512) 414-2395		159	ERCILLA PAREDES	EE-05	503
LINDER EL	(512) 414-2398		160	MELISSA RODRIGUEZ	KG-05	283

Texas Public Schools and Charters, Directory, April 2020

County district, region, school	Mailing address and phone number	Cnty. dist. number	Sch. no.	County and district superintendents, principals	Grades	2018-19 enrollment
COOK EL	(512) 414-2510		161	PRISCILLA SANCHEZ EMAMIAN	EE-05	500
HOUSTON EL	(512) 414-2517		162	ALBERTO ALONSO	EE-05	581
HART EL	(512) 841-2100		163	SONIA TOSH	EE-05	659
PICKLE EL	(512) 841-8400		164	JOEL DE LA GARZA	EE-05	459
MCBEE EL	(512) 841-2500		165	YVETTE CELORIO-REYES	EE-05	453
WILLIAMS EL	(512) 414-2525		166	MARY CISNEROS	EE-05	474
LANGFORD EL	(512) 414-1765		168	DOUNNA POTH	EE-05	544
BOONE EL	(512) 414-2537		170	ALAN STEVENS	EE-05	517
PALM EL	(512) 414-2545		171	RHODA COLEMAN	EE-05	445
KOCUREK EL	(512) 414-2547		172	HEATHER SCHOLL	EE-05	564
CASEY EL	(512) 841-6900		173	LINA VILLARREAL	EE-05	604
RODRIGUEZ EL	(512) 841-7200		174	MONICA VILLASENOR	EE-05	444
WIDEN EL	(512) 414-2556		175	JENNIFER PACE	EE-05	447
GALINDO EL	(512) 414-1756		176	NATASCHA BARRETA-ROMERO	EE-05	571
UPHAUS EARLY CHILDHOOD CENTER			177	CLAUDIA SANTAMARIA	EE-KG	347
JORDAN EL	(512) 414-2578		178	ADRIENNE WILLIAMS	EE-06	614
DAVIS EL	(512) 414-2580		179	JENNIFER DANIELS	EE-05	745
KIKER EL	(512) 414-2584		180	LORI SCHNEIDER	EE-05	1123
MILLS EL	(512) 841-2400		181	LALLA BEACHUM	EE-05	850
BARANOFF EL	(512) 841-7100		182	BETH CANTU	EE KG-05	997
COWAN EL	(512) 841-2700		183	TRAVIS BRUNNER	EE-05	806
CLAYTON EL	(512) 841-9200		184	AMY GONLAZES	EE KG-05	826
BLAZIER EL	(512) 841-8800		185	LETICIA PENA	EE KG-05	865
GUERRERO THOMPSON	(512) 414-8400		186	BRIANA GARCIA	EE-05	625
BALDWIN EL	(512) 841-8900		187	JENNIFER MURRAY	EE-05	783
PADRON EL	(512) 841-9600		188	RAFAEL SORIANO	EE-05	718
OVERTON EL	(512) 841-9300		189	COURTNEY COLVIN	EE-06	540
PEREZ EL	(512) 841-9100		190	KARA MITCHELL-SANTIBANEZ	EE-05	601
DOBIE PK CENTER	(512) 414-9010		192	COURTNEY ROBERSON	EE-PK	217
WEBB PRI CENTER	(512) 414-8831		193	RAUL SANCHEZ	EE KG-05	207
AUSTIN ISD CHLD DEVELOPMENT CENTER			194		PK	149
MAINSRING SCHOOLS			197		PK	25
ALTERNATIVE INSTRUCTIONAL						
GARZA INDEPENDENCE H S	(512) 414-8600		015	DR LINDA WEBB	09-12	162
GRADUATION PREP ACADEMY TRAVIS	(512) 414-6635		025		09-12	67
GRADUATION PREP ACADEMY NAVARRO	(512) 414-2896		026	STEVEN COVIN	09-12	84
TRAVIS COUNTY DAY SCHOOL	(512) 414-1700		027		06-12	8
RICHARDS SCH FOR YOUNG WOMEN LEADERS	(512) 414-3236		028	KRISTINA WAUGH	06-12	856
INTERNATIONAL H S	(512) 414-6817		029	SUSAN GALVAN	09-12	203
TRAVIS COUNTY JUVENILE DETENTION CENTER	(512) 414-2554		030	HECTOR RODRIGUEZ	KG-12	43
PHOENIX ACADEMY	(512) 440-0613 ext:4721		032	HECTOR RODRIGUEZ	06-12	23
LEADERSHIP ACADEMY	(512) 854-7077		035		06-12	14
DELL CHILDREN'S MEDICAL CENTER	(512) 324-0000		249	DR GLORIA WILLIAMS	EE KG-12	1
AUSTIN ST HOSPITAL	(512) 499-1700		250	GLORIA WILLIAMS	EE KG-12	26
ROSEDALE	(512) 414-3617		251	ELIZABETH DICKEY	EE KG-12	247
JJAEP INSTRUCTIONAL						
TRAVIS COUNTY J J A E P	(512) 499-1700		036		KG-12	5
DAEP INSTRUCTIONAL						
ALTERNATIVE LEARNING CENTER	(512) 414-2554		012	CHRISTIE JONES	06-12	83
DAEP- EL	(512) 414-2074		115	JEFF BLACK	KG-06	4
PFLUGERVILLE ISD 13	1401 W PECAN ST PFLUGERVILLE 78660-2518 PHONE - (512) 594-0000 FAX - (512) 594-0005	227-904		DR DOUGLAS KILLIAN		25405
REGULAR INSTRUCTIONAL						
PFLUGERVILLE H S	(512) 594-0500		001	AMEKA HUNT	09-12	2058
JOHN B CONNALLY H S	(512) 594-0800		003	SHEILA REED	09-12	1731
HENDRICKSON H S	(512) 594-1100		004	DANIEL GARCIA	09-12	2398
WEISS H S	(512) 594-1400		005	PAULA GAMBLE	09-12	1383
PFLUGERVILLE MIDDLE	(512) 594-2000		041	ROBERT STELL	06-08	1040
WESTVIEW MIDDLE	(512) 594-2200		042	JORGE LUIS FRANCOAU	06-08	763
PARK CREST MIDDLE	(512) 594-2400		043	ZACHARY KLEYPAS	06-08	909
DESSAU MIDDLE	(512) 594-2600		045	VALERIE TORRES-SOLIS	06-08	847
KELLY LANE MIDDLE	(512) 594-2800		046	DINA SCHAEFER	06-08	1110
CELE MIDDLE	(512) 594-3000		048	BEN O'CONNOR	06-08	1123
NEW MIDDLE	(512) 594-0000		049		06-08	0
PFLUGERVILLE EL	(512) 594-3800		101	GENIA ANTOINE	EE-05	512
PARMER LANE EL	(512) 594-4000		102	BARRY MILLER	EE-05	480
TIMMERMAN EL	(512) 594-4200		103	GREG NESTLE	EE-05	544
NORTHWEST EL	(512) 594-4400		104	TANA RUCKEL	EE-05	530
DESSAU EL	(512) 594-4600		105	CAROLYN PARKER	EE-05	542
WINDERMERE EL	(512) 594-4800		106	KATE SHAUM	EE-05	417
RIVER OAKS EL	(512) 594-5000		107	ARACELY SUAREZ	EE-05	491
BROOKHOLLOW EL	(512) 594-5200		108	LISA HARRIS	EE-05	462
SPRINGHILL EL	(512) 594-5400		109	CAMILLE RAMIREZ-LONGORIA	EE-05	589
COPPERFIELD EL	(512) 594-5800		111	GEORGIE ARENAZ	EE-05	411
MURCHISON EL	(512) 594-6000		112	REESE WEIRICH	EE-05	860
WILHELMINA DELCO EL	(512) 594-6200		113	MIGUEL CASTILLO	EE-05	597
CALDWELL EL	(512) 594-6400		114	COLBY SELF	EE-05	612
ROWE LANE EL	(512) 594-6600		115	BEN O'CONNOR	EE-05	795
HIGHLAND PARK EL	(512) 594-6800		116	LIZBETH RUIZ	EE-05	622
WIELAND EL	(512) 594-3900		117	JARED STEVENSON	EE-05	388
RIOJAS EL	(512) 594-4100		118	CHRISTI SIEGEL	EE-05	688
RUTH BARRON EL	(512) 594-4100		119	NATALIA RAMBACK	EE-05	643
DEARING EL	(512) 594-4500		120	CHRISTY CHANDLER	EE-05	619
MOTT EL	(512) 594-4700		121	TAMMY REBECEK	EE-05	826

Texas Public Schools and Charters, Directory, April 2020

County district, region, school	Mailing address and phone number	Cnty. dist. number	Sch. no.	County and district superintendents, principals	Grades	2018-19 enrollment
NEW EL JJAEP INSTRUCTIONAL TRAVIS CO J J A E P	(512) 594-0151		122 008		EE-05 06-12	0 2
TEXAS SCH FOR THE BLIND & VISUALLY IMPAIRED 13	1100 W 45TH ST AUSTIN 78756-3413 PHONE - (512) 454-8631 FAX - (512) 206-9453	227-905		EMILY COLEMAN		131
REGULAR INSTRUCTIONAL TEXAS SCHOOL FOR THE BLIND	(512) 206-9167		001	MILES FAIN	01-12	131
TEXAS SCH FOR THE DEAF 13	1102 S CONGRESS AVE AUSTIN 78704 PHONE - (512) 462-5353 FAX - (512) 462-5313	227-906		CLAIRE BUGEN		494
REGULAR INSTRUCTIONAL TEXAS SCHOOL FOR THE DEAF TEXAS SCHOOL FOR THE DEAF TEXAS SCHOOL FOR THE DEAF TEXAS SCHOOL FOR THE DEAF TEXAS SCHOOL FOR THE DEAF	(512) 462-5353 (512) 462-5353 (512) 462-5353 (512) 462-5353 (512) 462-5353		001 001 001 001 001	KARL HUMMEL BARBARA HUSSEY MEGAN SCARBORO BRIAN SIPEK DEBBIE ANDRIES	EE-12 EE-12 EE-12 EE-12 EE-12	494 494 494 494 494
MANOR ISD 13	10335 HWY 290E MANOR 78653 PHONE - (512) 278-4000 FAX - (512) 278-4017	227-907		DR ROYCE AVERY		9463
REGULAR INSTRUCTIONAL MANOR H S MANOR NEW TECHNOLOGY HIGH MANOR MIDDLE DECKER MIDDLE MANOR NEW TECHNOLOGY MIDDLE MANOR EL BLUEBONNET TRAIL EL DECKER EL BLAKE MANOR EL PRESIDENTIAL MEADOWS EL OAK MEADOWS EL PIONEER CROSSING EL SHADOWGLEN EL NEW PRE-K CENTER LAGOS EL ALTERNATIVE INSTRUCTIONAL MANOR EXCEL ACADEMY JJAEP INSTRUCTIONAL TRAVIS CO J J A E P	(512) 278-4665 (512) 278-4875 (512) 278-4600 (512) 278-4630 (512) 278-4300 (512) 278-4100 (512) 278-4125 (512) 278-4150 (512) 278-4200 (512) 278-4225 (512) 278-4175 (512) 278-4850 (512) 278-4700 (512) 278-4269 (512) 278-4360 (512) 278-4851 (512) 278-4000		001 004 041 042 043 101 102 104 105 106 107 108 109 110 111	JOHN MATTHEWS BOBBY GARCIA DR MARCUS JONES DAYNA ANTHONY-SWAIN FRANCISCO RAMIREZ CRYSTAL BROWN ANGEL DELUNA SAMUEL CAUMAN MAELOISA MORALES LAURA KRCMAR SALVADOR VEGA EDDWINA FLOWERS DR NICCOLE DESLESTRE NICHOLE AGUIRRE MALAKI HAWKINS	09-12 09-12 06-08 06-08 06-08 EE-PK KG-05 KG-05 KG-05 KG-05 KG-05 KG-05 KG-05 PK KG-05	1975 431 771 715 696 295 551 431 557 621 672 696 590 13 396
ALTERNATIVE INSTRUCTIONAL MANOR EXCEL ACADEMY JJAEP INSTRUCTIONAL TRAVIS CO J J A E P	(512) 278-4851 (512) 278-4000		002 003	JERRY STATOS DR CHRISTOPHER HARVEY	09-12 06-12	93 0
EANES ISD 13	601 CAMP CRAFT RD AUSTIN 78746-6511 PHONE - (512) 732-9000 FAX - (512) 732-9005	227-909		DR THOMAS LEONARD		8132
REGULAR INSTRUCTIONAL WESTLAKE H S HILL COUNTRY MIDDLE WEST RIDGE MIDDLE EANES EL CEDAR CREEK EL VALLEY VIEW EL FOREST TRAIL EL BARTON CREEK EL BRIDGE POINT EL ALTERNATIVE INSTRUCTIONAL WESTLAKE ALTER ADULT TRANSITION SERVICES JJAEP INSTRUCTIONAL TRAVIS CO J J A E P	(512) 732-9280 (512) 732-9220 (512) 732-9240 (512) 732-9100 (512) 732-9120 (512) 732-9140 (512) 732-9160 (512) 732-9180 (512) 732-9200 (512) 327-2203 (512) 732-9020 (512) 732-9020		001 041 042 101 102 103 104 105 106 002 005	STEVE RAMSEY KATHLEEN SULLIVAN DIANNE CARTER LESLEY RYAN SUSAN FAMBROUGH JENNIFER DUSEK CODY SPRABERRY TIFFANY PHELPS HEATHER MEEK MATT ZEMO	07-12 06-08 06-08 EE KG-05 KG-05 KG-05 KG-05 KG-05 KG-05 09-12 12-AE	2772 1053 931 658 523 483 569 488 636 0 19
ALTERNATIVE INSTRUCTIONAL TRAVIS CO J J A E P	(512) 732-9020		003		06-12	0
DEL VALLE ISD 13	5301 ROSS RD DEL VALLE 78617 PHONE - (512) 386-3010 FAX - (512) 386-3015	227-910		ANNETTE VILLEROT		10870
REGULAR INSTRUCTIONAL DEL VALLE H S DEL VALLE H S DEL VALLE MIDDLE JOHN P QJEDA MIDDLE DAILY MIDDLE POPHAM EL SMITH EL HILLCREST EL BATY EL HORNSBY-DUNLAP EL DEL VALLE EL CREEDMOOR EL JOSEPH GILBERT EL NEWTON COLLINS EL	(512) 386-3200 (512) 386-3200 (512) 386-3400 (512) 386-3500 (512) 386-3600 (512) 386-3750 (512) 386-3850 (512) 386-3550 (512) 386-3450 (512) 386-3650 (512) 386-3350 (512) 386-3950 (512) 386-3800 (512) 386-3900		001 001 041 042 043 101 106 107 108 109 110 111 112 113	JENISE WRIGHT DR JOSEPH WELCH NATASHA STATEN ALEX TORREZ MARIO PALACIOS JENNIFER SPEARS FRANCES MALDONADO JENNIFER EBERLY LAURA CARLIN-GONZALEZ HELEN GARCIA JOSEPH J MAINES THOMAS MORENO LINDSEY GONZALEZ SUZI WALLACE	09-12 09-12 06-08 06-08 06-08 EE-05 EE-05 EE-05 EE-05 EE-05 EE-05 EE-05 EE-05 EE-05	3135 3135 884 839 829 649 458 424 489 516 639 557 641 636

Texas Public Schools and Charters, Directory, April 2020

County district, region, school	Mailing address and phone number	Cnty. dist. number	Sch. no.	County and district superintendents, principals	Grades	2018-19 enrollment
ALTERNATIVE INSTRUCTIONAL						
DEL VALLE OPPORTUNITY CTR	(512) 386-3300		002	RAY MACIAS	EE-12	172
JJAEP INSTRUCTIONAL						
TRAVIS CO J J A E P	(512) 386-3040		005	RON QUIROS	04-12	2
LAGO VISTA ISD 13	P O BOX 4929 LAGO VISTA 78645-0009 PHONE - (512) 267-8300 ext:150 FAX - (512) 267-8304	227-912		DARREN WEBB		1530
REGULAR INSTRUCTIONAL						
LAGO VISTA H S	(512) 267-8300 ext:2500		001	HEATHER STONER	09-12	505
LAGO VISTA MIDDLE	(512) 267-8300 ext:3500		041	ERIC HOLT	06-08	392
LAGO VISTA EL	(512) 267-8300 ext:4500		101	MICHELLE JACKSON	EE-03	388
LAGO VISTA INT	(512) 267-8300 ext:3500		102	STACIE DAVIS	04-05	245
JJAEP INSTRUCTIONAL						
TRAVIS COUNTY JJAEP	(512) 267-8300 ext:2500		002		09-12	0
LAKE TRAVIS ISD 13	3322 RANCH RD 620 S AUSTIN 78738-6801 PHONE - (512) 533-6000 FAX - (512) 533-6001	227-913		DR BRAD LANCASTER		10738
REGULAR INSTRUCTIONAL						
LAKE TRAVIS H S	(512) 533-6100		001	GORDON BUTLER II	09-12	3212
LAKE TRAVIS MIDDLE	(512) 533-6200		041	LESTER WOLFF	06-08	1544
HUDSON BEND MIDDLE	(512) 533-6400		042	THOMAS PAYNE	06-08	1135
BEE CAVE MIDDLE	(737) 931-2400		043	AMANDA PREHN	06-08	0
LAKE TRAVIS EL	(512) 533-6300		101	ANGELA FRANKHOUSER	EE-05	871
LAKEWAY EL	(512) 533-6350		102	SAMUEL HICKS	EE KG-05	695
BEE CAVE EL	(512) 533-6250		103	KIM KELLNER	EE KG-05	803
LAKE POINTE EL	(512) 533-6500		104	KELLY FREED	EE-05	706
SERENE HILLS EL	(512) 533-7400		105	JULIE NEDERVELD	EE KG-05	898
WEST CYPRESS HILLS EL	(512) 533-6000		106	MELANIE BENINGA	EE KG-05	874
NEW EL			107		KG-05	0
JJAEP INSTRUCTIONAL						
TRAVIS CO J J A E P			002		06-12	0
228 TRINITY COUNTY		228				
GROVETON ISD 06	P O BOX 728 GROVETON 75845-0728 PHONE - (936) 642-1473 ext:800 FAX - (936) 642-1628	228-901		DON P HAMILTON		739
REGULAR INSTRUCTIONAL						
GROVETON J H H S	(936) 642-1128		001	BRYAN FINCH	06-12	389
GROVETON EL	(936) 642-1473 ext:8203		102	AMANDA STUBBLEFIELD	EE-05	350
TRINITY ISD 06	P O BOX 752 TRINITY 75862-0752 PHONE - (936) 594-3569 FAX - (936) 594-8425	228-903		JOHN W KAUFMAN		1188
REGULAR INSTRUCTIONAL						
TRINITY H S	(936) 594-3560		001	ERIC KELLEY	09-12	349
TRINITY J H	(936) 594-2321		041	BRITTANEY CASSIDY	06-08	297
LANSBERRY EL	(936) 594-3567		103	KELLI ROBINSON	EE-05	542
CENTERVILLE ISD 06	10327 N STATE HWY 94 GROVETON 75845-2651 PHONE - (936) 642-1597 FAX - (936) 642-2810	228-904		MARK BROWN		135
REGULAR INSTRUCTIONAL						
CENTERVILLE H S	(936) 642-1597		001	ANDJA SAILER	PK-12	135
APPLE SPRINGS ISD 06	P O BOX 125 APPLE SPRINGS 75926-0125 PHONE - (936) 831-3344 FAX - (936) 831-2824	228-905		DR CODY MOREE		202
REGULAR INSTRUCTIONAL						
APPLE SPRINGS H S	(936) 831-2241		001	KEVIN PLOTTS	07-12	75
APPLE SPRINGS EL	(936) 831-2241		101	KEVIN PLOTTS	PK-06	127
229 TYLER COUNTY		229				
COLMESNEIL ISD 05	P O BOX 37 COLMESNEIL 75938-0037 PHONE - (409) 837-5757 ext:100 FAX - (409) 837-9107	229-901		ANGELA M MATTERSON		484
REGULAR INSTRUCTIONAL						
COLMESNEIL JH/HS	(409) 837-2225 ext:103		001	WALTER N MCALPIN	07-12	200
COLMESNEIL EL	(409) 837-2229 ext:107		101	PAULA YVETTE CARLTON	EE-06	284
WOODVILLE ISD 05	505 N CHARLTON ST WOODVILLE 75979-4504 PHONE - (409) 283-3752 FAX - (409) 283-7962	229-903		LISA MEYSEMBOURG		1285
REGULAR INSTRUCTIONAL						

Texas Public Schools and Charters, Directory, April 2020

County district, region, school	Mailing address and phone number	Cnty. dist. number	Sch. no.	County and district superintendents, principals	Grades	2018-19 enrollment
WOODVILLE H S	(409) 283-3714		001	TERRY YOUNG	09-12	344
WOODVILLE MIDDLE	(409) 283-7109		041	KEVIN FRAUENBERGER	06-08	305
WOODVILLE EL	(409) 283-2452		102	GINA GREAFF	EE-02	347
WOODVILLE INT	(409) 283-2549		103	BONNIE TRAMMELL	03-05	289
WARREN ISD 05	P O BOX 69 WARREN 77664-0069 PHONE - (409) 547-2241 ext:110 FAX - (409) 547-3405	229-904		TAMMY BOYETTE		1277
REGULAR INSTRUCTIONAL						
WARREN H S	(409) 547-2243		001	JAMES SWINNEY	09-12	317
WARREN J H	(409) 547-2241 ext:170		041	KRISTINA WIEDMAN	06-08	300
FRED EL	(409) 429-3240		101	KATY HICKS	EE-05	239
WARREN EL	(409) 547-2247		103	ROBYN GLOSSON	EE-05	420
JJAEP INSTRUCTIONAL						
WARREN JJAEP	(409) 547-2241 ext:110		003		06-12	1
SPURGER ISD 05	P O BOX 38 SPURGER 77660-0038 PHONE - (409) 429-3464 FAX - (409) 429-3770	229-905		FLOYD WRIGHT		372
REGULAR INSTRUCTIONAL						
SPURGER H S	(409) 429-3464 ext:2400		001	STEFARINE MILLER	06-12	191
SPURGER EL	(409) 429-3464 ext:2350		101	JASON A DRAKE	EE-05	181
CHESTER ISD 05	273 YELLOWJACKET DR CHESTER 75936-2711 PHONE - (936) 969-2371 ext:103 FAX - (936) 969-2080	229-906		CORY HINES		195
REGULAR INSTRUCTIONAL						
CHESTER H S	(936) 969-2353		001	BRANDI HAVARD	06-12	98
CHESTER EL	(936) 969-2211		101	BRANDI HAVARD	PK-05	97
230 UPSHUR COUNTY		230				
BIG SANDY ISD 07	P O BOX 598 BIG SANDY 75755-0598 PHONE - (903) 636-5318 FAX - (903) 636-5117	230-901		DONNA VARNADO		708
REGULAR INSTRUCTIONAL						
BIG SANDY H S	(903) 636-5287 ext:221		001	KIM STRADLEY	09-12	206
BIG SANDY J H	(903) 636-5287 ext:222		041	KIM STRADLEY	06-08	147
BIG SANDY EL	(903) 636-5287 ext:224		101	DONNA VARNADO	EE-05	355
GILMER ISD 07	500 SO TRINITY GILMER 75644-0040 PHONE - (903) 841-7400 ext:142 FAX - (903) 843-5279	230-902		RICKEY D ALBRITTON		2493
REGULAR INSTRUCTIONAL						
GILMER H S	(903) 841-7500		002	BRIAN BOWMAN	09-12	708
BRUCE J H	(903) 841-7600		041	BILL BRADSHAW	07-08	371
GILMER EL	(903) 841-7700		102	KIM KEMP	EE-04	1036
GILMER INT	(903) 841-7800		103	GINA TREADWAY	05-06	378
ORE CITY ISD 07	100 REBEL RD ORE CITY 75683-0100 PHONE - (903) 968-3300 FAX - (903) 968-3797	230-903		LYNN HEFLIN		956
REGULAR INSTRUCTIONAL						
ORE CITY H S	(903) 968-3300		001	NATHAN ALAN HEFLIN	09-12	263
ORE CITY MIDDLE	(903) 968-3300		041	BEAU VINCENT	06-08	230
ORE CITY EL	(903) 968-3300		102	CHAD MILLER	EE-05	463
UNION HILL ISD 07	2197 FM 2088 GILMER 75644-5559 PHONE - (903) 762-2140 FAX - (903) 762-6845	230-904		DR TROY BATTS		345
REGULAR INSTRUCTIONAL						
UNION HILL H S	(903) 762-2138		001	DR JOHN DENSON	06-12	164
SHARON A RICHARDSON EL	(903) 762-2139		101	SARA BATTS	EE-05	181
HARMONY ISD 07	9788 STATE HWY 154 W BIG SANDY 75755 PHONE - (903) 725-5492 ext:110 FAX - (903) 725-6737	230-905		DENNIS GLENN		1097
REGULAR INSTRUCTIONAL						
HARMONY H S	(903) 725-5495		001	MICHAEL ALPHIN	09-12	324
HARMONY J H	(903) 725-5485		041	LONNIE HENRY	06-08	270
HARMONY EL	(903) 725-5496		101	CARA RENDON	EE-03	345
HARMONY INTERMEDIATE SCHOOL			102	DIANE CHEVALIER	04-05	158
NEW DIANA ISD 07	1373 US HWY 259 S DIANA 75640 PHONE - (903) 663-8000 ext:203 FAX - (903) 241-7393	230-906		CARL E KEY		1118

Texas Public Schools and Charters, Directory, April 2020

County district, region, school	Mailing address and phone number	Cnty. dist. number	Sch. no.	County and district superintendents, principals	Grades	2018-19 enrollment
REGULAR INSTRUCTIONAL						
NEW DIANA H S	(903) 663-8001		001	MARK FERRER	09-12	324
NEW DIANA MIDDLE	(903) 663-8002		041	JOHN GROSS	06-08	262
ROBERT F HUNT EL	(903) 663-8004		102	TERESA BECKHAM	EE-05	532
UNION GROVE ISD 07	P O BOX 1447 GLADEWATER 75647-1447 PHONE - (903) 845-5509 FAX - (903) 845-6178	230-908		KELLY K MOORE		754
REGULAR INSTRUCTIONAL						
UNION GROVE H S	(903) 845-5506		001	RACHEL EVERS	09-12	213
UNION GROVE H S	(903) 845-5506		001	DAVID CHATTERTON	09-12	213
UNION GROVE J H	(903) 845-5506		041	DAVID CHATTERTON	07-08	130
UNION GROVE J H	(903) 845-5506		041	RACHEL EVERS	07-08	130
UNION GROVE EL	(903) 845-3481		101	LYNN WHITAKER	EE-06	411
UNION GROVE EL	(903) 845-3481		101	SHERRILL BALLARD	EE-06	411
231 UPTON COUNTY		231				
MCCAMEY ISD 18	DRAWER 1069 MCCAMEY 79752-1069 PHONE - (432) 652-3666 ext:302 FAX - (432) 652-4219	231-901		RONNIE W GOLSON		570
REGULAR INSTRUCTIONAL						
MCCAMEY H S	(432) 652-3666 ext:307		001	MICHAEL VALENCIA	09-12	145
MCCAMEY MIDDLE	(432) 652-4211 ext:323		041	BLANCA SMITH	05-08	151
MCCAMEY PRI	(432) 652-3666 ext:333		102	GINA MICHELLE SCHREINER	EE-04	274
RANKIN ISD 18	P O BOX 90 RANKIN 79778-0090 PHONE - (432) 693-2461 FAX - (432) 693-2353	231-902		SAMMY WYATT		300
REGULAR INSTRUCTIONAL						
RANKIN SCHOOL	(432) 693-2451		001	BRADLEY L RIKER	EE-12	151
RANKIN SCHOOL	(432) 693-2451		001	ADRIAN Z GALLARDO	EE-12	151
232 UVALDE COUNTY		232				
KNIPPA ISD 20	P O BOX 99 KNIPPA 78870-0099 PHONE - (830) 934-2176 FAX - (830) 934-2490	232-901		ELDA ALEJANDRO		460
REGULAR INSTRUCTIONAL						
KNIPPA SCHOOL	(830) 934-2177		001	MELISSA GARZA	EE-12	460
SABINAL ISD 20	P O BOX 338 SABINAL 78881-0338 PHONE - (830) 988-2472 FAX - (830) 988-7151	232-902		RICHARD GRILL		449
REGULAR INSTRUCTIONAL						
SABINAL H S	(830) 988-2475		001	JOHN STEVE ALVARADO	09-12	159
SABINAL MIDDLE	(830) 988-2475		041	JOHN STEVE ALVARADO	06-08	102
SABINAL EL	(830) 988-2436		101	BETH BRADY	EE-05	188
ALTERNATIVE INSTRUCTIONAL						
CLUSTER V SP ED	(830) 988-2341		199	DR LONNA CLINCH	EE-12	0
UVALDE CISD 20	P O BOX 1909 UVALDE 78802-1909 PHONE - (830) 278-6655 FAX - (830) 591-4909	232-903		DR JOHN HARRELL		4273
REGULAR INSTRUCTIONAL						
UVALDE H S	(830) 591-2950		001	MIGUEL CASTILLO	09-12	1207
MORALES J H	(830) 591-2980		044	ISIDRO ESAMILLA	07-08	621
DALTON EL	(830) 591-4933		102	MANDY PRUITT	EE-KG	581
ROBB EL	(830) 591-4947		103	ABRAHAM CONTRERAS	03-04	597
ANTHON EL	(830) 591-2988		104	BEATRICE MARTINEZ	01-02	556
BATESVILLE SCHOOL	(830) 376-4221		108	FELICITOS FLORES	EE-06	106
FLORES EL	(830) 591-2976		110	MICHELLE RODRIGUEZ	05-06	605
ALTERNATIVE INSTRUCTIONAL						
CROSSROADS ACADEMY	(830) 333-7002		003	DR HECTOR LOPEZ	09-12	0
UTOPIA ISD 20	P O BOX 880 UTOPIA 78884-0880 PHONE - (830) 966-1928 FAX - (830) 966-6162	232-904		JESSICA MILAM		242
REGULAR INSTRUCTIONAL						
UTOPIA SCHOOL	(830) 966-3339		001	BRYAN HERNANDEZ	PK-12	242
233 VAL VERDE COUNTY		233				
SAN FELIPE-DEL RIO CISD 15	P O DRAWER 428002 DEL RIO 78842 PHONE - (830) 778-4007 FAX - (830) 774-9892	233-901		DR CARLOS RIOS		10437
REGULAR INSTRUCTIONAL						

Texas Public Schools and Charters, Directory, April 2020

County district, region, school	Mailing address and phone number	Cnty. dist. number	Sch. no.	County and district superintendents, principals	Grades	2018-19 enrollment
DEL RIO H S	(830) 778-4329		001	DR JOSE PEREZ	09-12	2571
DEL RIO EARLY COLLEGE H S	(830) 778-4416		005	PATRICIA RODRIGUEZ	09-12	431
DEL RIO MIDDLE 8TH GRADE CAMPUS	(830) 778-4530		043	CYNTHIA SALAS	08	1537
DEL RIO MIDDLE 7TH GRADE CAMPUS	(830) 778-4500		044	JORGE A JURADO	07	0
GARFIELD EL	(830) 778-4700		102	GENELLA RUBIO	KG-06	625
NORTH HEIGHTS EL	(830) 778-4777		103	MAYTTE SOLIZ	EE-08	634
SAN FELIPE MEMORIAL MIDDLE	(830) 778-4570		104	MARYVEL FLORES	06	695
LAMAR EL	(830) 778-4730		106	IRIS OCA	KG-05	541
IRENE C CARDWELL EL	(830) 778-4651		108	DR ALANNA TALAMANTEZ-ELIZ	EE-PK	496
BUENA VISTA EL	(830) 778-4600		110	JENNIFER SUTTON	KG-05	754
RUBEN CHAVIRA EL	(830) 778-4668		111	LAURA LANGTON	KG-05	496
DR FERMIN CALDERON EL	(830) 778-4620		112	JANE VILLARREAL	EE KG-05	628
DR LONNIE GREEN JR EL	(830) 778-4756		113	CHERYL POND	EE KG-05	794
ROBERTO BOBBY BARRERA EL STEM MAGNET NEW EL	(830) 778-4110		114	LAURA SANDATE	PK-05	117
			115		KG-05	0
ALTERNATIVE INSTRUCTIONAL						
BLENDEN ACADEMY	(830) 778-4685		004	ALDA ZUNIGA	08-12	118
JJAEP INSTRUCTIONAL						
JUVENILE DETENTION CENTER	(830) 778-4450		119		06-12	0
COMSTOCK ISD 15						
	P O BOX 905 COMSTOCK 78837-0905 PHONE - (432) 292-4444 FAX - (432) 292-4436	233-903		ORLIE K WOLFENBARGER III		199
REGULAR INSTRUCTIONAL						
COMSTOCK SCHOOL	(432) 292-4444		001	LAURA K PARKER	KG-12	199
234 VAN ZANDT COUNTY						
234						
RANCH ACADEMY 07	3120 VZCR 2318 CANTON 75103 PHONE - (903) 939-8000 ext:100 FAX - (903) 200-2919	234-801		MELISSA PARDUE		79
CHARTER/ALTERNATIVE INSTRUCTIONAL						
RANCH ACADEMY	(903) 939-8000		001	BRUCE BLAIR	06-12	79
CANTON ISD 10						
	1045 S BUFFALO CANTON 75103-1799 PHONE - (903) 567-4179 FAX - (903) 567-2370	234-902		DR BRIAN NICHOLS		2176
REGULAR INSTRUCTIONAL						
CANTON H S	(903) 567-6561		001	DUSTY SPENCER	09-12	625
CANTON J H	(903) 567-4329		041	WES RHOTEN	06-08	519
CANTON EL	(903) 567-6521		101	KELLY J LAMAR	EE-02	537
CANTON INT	(903) 567-6418		102	ANGELA MCLEOD	03-05	495
EDGEWOOD ISD 07						
	804 E PINE ST EDGEWOOD 75117-0006 PHONE - (903) 896-4332 ext:800 FAX - (903) 896-4302	234-903		KRISTIN PRATER		993
REGULAR INSTRUCTIONAL						
EDGEWOOD H S	(903) 896-4332 ext:8091		001	VALERIE PAYNE	09-12	297
EDGEWOOD MIDDLE	(903) 896-4332 ext:8059		041	KASSI D MAYS	06-08	255
EDGEWOOD INT	(903) 896-4332 ext:8031		042	DR SHANNON L ORSBORN	03-05	213
EDGEWOOD EL	(903) 896-4332 ext:8031		101	KRISTY GOGGANS JONES	EE-02	228
GRAND SALINE ISD 07						
	400 STADIUM DR GRAND SALINE 75140-1149 PHONE - (903) 962-7546 FAX - (903) 962-7464	234-904		MICAH L LEWIS		1127
REGULAR INSTRUCTIONAL						
GRAND SALINE H S	(903) 962-7533 ext:203		001	RICKY LAPRADE	09-12	305
GRAND SALINE MIDDLE	(903) 962-7537 ext:303		041	RYAN SIMMONS	06-08	232
GRAND SALINE EL	(903) 962-7526		101	LORI HOOTON	EE-02	327
GRAND SALINE INT	(903) 962-5515 ext:402		102	TINA CORE	03-05	252
ALTERNATIVE INSTRUCTIONAL						
VAN ZANDT CO YOUTH MULTI-SERVICE CTR	(903) 962-6292		002	RICHARD ANDERSON	05-12	11
VAN ZANDT ALTERNATIVE EDUCATION PROG COOP	(903) 962-7546		003		12	0
MARTINS MILL ISD 07						
	301 F M 1861 MARTIN'S MILL 75754 PHONE - (903) 479-3872 ext:221 FAX - (903) 479-3711	234-905		JAMES OLIVER		524
REGULAR INSTRUCTIONAL						
MARTINS MILL H S	(903) 479-3234		001	SHAD REED	07-12	208
MARTINS MILL EL	(903) 479-3706		101	SUZZETTE STRINGER	EE-06	316
ALTERNATIVE INSTRUCTIONAL						
MABANK DAEP	(903) 880-1300		003	RICHARD ANDERSON	06-12	0
VAN ISD 07						
	P O BOX 697 VAN 75790-0697 PHONE - (903) 963-8710 FAX - (903) 963-8799	234-906		DON DUNN		2420
REGULAR INSTRUCTIONAL						
VAN H S	(903) 963-8623		001	JEFF HUTCHINS	09-12	768

Texas Public Schools and Charters, Directory, April 2020

County district, region, school	Mailing address and phone number	Cnty. dist. number	Sch. no.	County and district superintendents, principals	Grades	2018-19 enrollment
VAN J H	(903) 963-8321		041	JEREMY PETERSON	07-08	356
RHODES EL	(903) 963-8386		101	JONNIE SMITH	EE-01	378
VAN INT	(903) 963-8331		103	MARTY MOORE	02-03	357
VAN MIDDLE	(903) 963-1461		104	SHELBY DAVIDSON	04-06	561
WILLS POINT ISD 10	338 W N COMMERCE ST WILLS POINT 75169-2504 PHONE - (903) 873-5100 ext:700 FAX - (903) 873-2462	234-907		SCOTT CALOSS		2520
REGULAR INSTRUCTIONAL						
WILLS POINT H S	(903) 873-2371		002	BRIAN CLEMENTS	09-12	713
WILLS POINT MIDDLE	(903) 873-3617		041	KIM CALVERY	05-06	405
WILLS POINT J H	(903) 873-4924		042	CASEY COCHRAN	07-08	403
EARNEST O WOODS INT	(903) 873-2841		101	DAVID BROWN	02-04	527
WILLS POINT PRI	(903) 873-2491		102	KIM WHITE	EE-01	472
FRUITVALE ISD 07	P O BOX 77 FRUITVALE 75127-0077 PHONE - (903) 896-1191 FAX - (903) 896-1011	234-909		REBECCA BAIN		425
REGULAR INSTRUCTIONAL						
FRUITVALE H S	(903) 896-4363		001	CHARLES HARFORD III	09-12	103
FRUITVALE MIDDLE	(903) 896-4363		041	CHARLES HARFORD III	06-08	97
HALLIE RANDALL EL	(903) 896-4466		101	ZACH MASTERTSON	EE-05	225
235 VICTORIA COUNTY		235				
BLOOMINGTON ISD 03	P O BOX 158 BLOOMINGTON 77951-0158 PHONE - (361) 333-8016 FAX - (361) 333-8026	235-901		MARK ANGLIN		890
REGULAR INSTRUCTIONAL						
BLOOMINGTON H S	(361) 333-8011		001	LINA MOORE	09-12	248
BLOOMINGTON J H	(361) 333-8008		041	LOU TORRES	06-08	207
BLOOMINGTON EL	(361) 333-8003		101	CARL FRISCH	02-05	264
PLACEDO EL	(361) 333-8000		103	MELINDA PEREZ	EE-01	171
VICTORIA ISD 03	P O BOX 1759 VICTORIA 77902-1759 PHONE - (361) 576-3131 FAX - (361) 788-9643	235-902		DR QUINTIN D SHEPHERD		14118
REGULAR INSTRUCTIONAL						
VICTORIA EAST H S	(361) 788-2820		013	JUSTIN GABRYSCH	09-12	1886
VICTORIA WEST H S	(361) 788-2830		014	DEBBIE CRICK	09-12	1761
STROMAN MIDDLE	(361) 573-7453		041	DAWN MARONEY	06-08	758
PATTI WELDER MIDDLE	(361) 575-4553		042	DENISE CANCHOLA	06-08	644
HOWELL MIDDLE	(361) 578-1561		043	JO BETH JONES	06-08	885
HAROLD CADE MIDDLE	(361) 788-2840		044	JILL LAU	06-08	875
ALOE EL	(361) 788-9509		101	KRISTINA HURLEY	EE-05	445
DUDLEY EL	(361) 788-9517		102	STEVEN J CARROLL	EE-05	417
F W GROSS EL	(361) 788-9500		103	KELLY GABRYSCH	EE-05	304
GUADALUPE EL	(361) 788-9906		104	LAURA LONGORIA	EE KG-05	102
HOPKINS EL	(361) 788-9527		105	LEANDRA HILL	EE-05	486
CRAIN EL	(361) 573-7453		106	RENEE HARPER	EE-05	390
O'CONNOR EL	(361) 788-9572		108	DIONNE HUGHES	EE-05	366
ROWLAND EL	(361) 788-9549		110	TAMMY GARZA	EE-05	448
SHIELDS EL	(361) 788-9593		111	KELLY GABRYSCH	EE-05	416
SMITH EL	(361) 788-9605		112	MICHELLE GRAVES	EE-05	528
VICKERS EL	(361) 788-9579		114	TROY WHITE	EE-05	559
WILLIAM WOOD EL	(361) 788-9533		115	KATHERINE SCHUELKE	EE KG-05	81
MISSION VALLEY EL	(361) 788-9514		117	ERIC AMSLER	EE-05	251
MARTIN DE LEON EL	(361) 788-9553		118	SELINA REYNA	EE-05	565
C O CHANDLER EL	(361) 788-9587		123	MELANIE STEED	EE-05	553
FAMILY CONNECTION - CHILD DEVELOPMENT CENTER	(361) 788-9653		124	TAMMY SESTAK	EE	10
RODOLFO TORRES EL	(361) 788-2850		125	CRYSTAL RICE	EE-05	510
ELLA SCHORLEMMER EL	(361) 788-2860		126	ELIZABETH CHANDLER	EE-05	584
ALTERNATIVE INSTRUCTIONAL						
LIBERTY CREDIT RECOVERY	(361) 788-9650		006	CHEBORAH ROSS	09-12	187
VICTORIA REGIONAL JUVENILE JUSTICE CENTER	(361) 575-0399		008	KRISTINE MARTIN	04-12	35
DAEP INSTRUCTIONAL						
LIBERTY DAEP	(361) 788-9658		004	TEDRICK VALENTINE	06-12	55
LIBERTY DAEP MIDDLE	(361) 788-9658		045	TEDRICK VALENTINE	06-08	17
NURSERY ISD 03	P O BOX 69 NURSERY 77976-0069 PHONE - (361) 575-6882 FAX - (361) 576-9212	235-904		LARRY GAJEWSKI		132
REGULAR INSTRUCTIONAL						
NURSERY EL	(361) 575-6882		101	DR LARRY GAJEWSKEY	EE-05	132
NURSERY EL	(361) 575-6882		101	DR LARRY GAJEWSKEY	EE-05	132
236 WALKER COUNTY		236				
RAVEN SCHOOL 06	143 FOREST SERVICE RD # NEW WAVERLY 77358	236-801		DALE UNDERWOOD		103

Texas Public Schools and Charters, Directory, April 2020

County district, region, school	Mailing address and phone number	Cnty. dist. number	Sch. no.	County and district superintendents, principals	Grades	2018-19 enrollment
CHARTER/ALTERNATIVE INSTRUCTIONAL THOMAS BUZBEE VOCATIONAL SCHOOL	PHONE - (936) 344-6677 FAX - (936) 344-7236 (936) 344-6677		001	WILL GOLLIHAR	09-12	103
SAM HOUSTON STATE UNIVERSITY CHARTER SCHOOL 06	1908 BOBBY K MARK DR TE HUNTSVILLE 77341 PHONE - (936) 294-3347 FAX - (936) 294-1102	236-802		DR RONNY D KNOX		299
CHARTER/REGULAR INSTRUCTIONAL SAM HOUSTON STATE UNIVERSITY CHARTER SCHOOL	(936) 294-1103		101	DR RONNIE D KNOX	PK-06	299
NEW WAVERLY ISD 06	355 FRONT ST NEW WAVERLY 77358-3527 PHONE - (936) 344-6751 ext:101 FAX - (936) 344-2438	236-901		DAROL HAIL		1030
REGULAR INSTRUCTIONAL						
NEW WAVERLY H S	(936) 344-6451 ext:145		002	KRIS DRANE	09-12	307
NEW WAVERLY J H	(936) 344-2246 ext:134		042	DUDLEY HAWKES	06-08	222
NEW WAVERLY INT	(936) 344-6601 ext:125		101	KATHY LEPLY	04-05	159
NEW WAVERLY EL	(936) 344-2900 ext:114		102	TIFFANY WEDGEWORTH	EE-03	342
HUNTSVILLE ISD 06	441 FM 2821 E HUNTSVILLE 77320-9298 PHONE - (936) 435-6300 ext:630 FAX - (936) 435-6648	236-902		DR SCOTT SHEPPARD		8928
REGULAR INSTRUCTIONAL						
HUNTSVILLE H S	(936) 435-6100		002	WILLIAM ROBERTS	09-12	1708
TEXAS ONLINE PREPARATORY H S	(936) 435-6306		008		09-12	1311
HUNTSVILLE INT	(936) 435-6500		041	PAUL TREVINO	05-06	955
MANCE PARK MIDDLE	(936) 435-6400		042	JOSHUA CAMPBELL	07-08	882
TEXAS ONLINE PREPARATORY MIDDLE			048		06-08	1054
STEWART EL	(936) 435-6700		101	LAUREN HODGE	KG-04	513
GIBBS PRE-K CENTER	(936) 435-6550		102	JESSIE ANDERSON	EE-PK	385
SAMUEL HOUSTON EL	(936) 435-6750		103	RENEE ROYAL	KG-04	445
SCOTT JOHNSON EL	(936) 435-6250		104	SHANNON WILLIAMS	KG-04	645
HUNTSVILLE EL	(936) 435-2685		106	CHRISTY CROSS	KG-04	605
TEXAS ONLINE PREPARATORY EL	(936) 435-6306		108		03-05	425
WINDHAM SCHOOL DISTRICT 06	P O BOX 40 HUNTSVILLE 77342-0040 PHONE - (936) 291-5303 FAX - (936) 436-4031	236-903		KRISTINA HARTMAN		0
REGULAR INSTRUCTIONAL						
CLEMENS UNIT	(979) 798-2188		002	DR ANNA LITTLETON-PETTUS	UG	0
COFFIELD UNIT	(903) 928-2211		003	FELICIA JOHNSON	UG	0
DARRINGTON UNIT	(281) 595-3465		004	KIMBERLY CALHOUN	UG	0
ELLIS UNIT	(936) 295-5756		006	BRIAN HENDERSON	UG	0
EASTHAM UNIT	(936) 636-7321		007	BRIAN HENDERSON	UG	0
FERGUSON UNIT	(936) 348-3751		008	SABRINA MCCLAIN	UG	0
GOREE UNIT	(936) 295-6331		009	LUANN PICKETT	UG	0
HUNTSVILLE (WALLS) UNIT	(936) 437-1701		010	DREW SHEFFIELD	UG	0
JESTER I UNIT	(281) 277-3030		011		UG	0
RAMSEY I UNIT	(281) 595-3491		012	CASSANDRA MYERS	UG	0
A M STRINGFELLOW UNIT	(281) 595-3413		013	CASSANDRA MYERS	UG	0
WAYNE SCOTT UNIT	(979) 849-9306		014	DR ANN LITTLETON-PETTUS	UG	0
WYNNIE UNIT	(936) 295-9126		015	LUANN PICKETT	UG	0
MOUNTAIN VIEW UNIT	(254) 865-7226		016	DUSTI MORGAN	UG	0
C T TERRELL UNIT	(281) 595-3481		017	CASSANDRA MYERS	UG	0
CHRISTINA CRAIN UNIT	(254) 865-8431		018	JIM GARDNER	UG	0
BETO I UNIT	(903) 928-2217		019	DR RICHARD BISHOP	UG	0
HILLTOP UNIT	(254) 865-8901		020	KELLY ALCOCK	UG	0
POWLEDGE UNIT	(903) 723-5074		021	JEFFERY FLOWERS	UG	0
JESTER III UNIT	(281) 277-7000		022	KATHY LACKEY	UG	0
LUTHER UNIT	(936) 825-7547		023	LATISH CROCKETT	UG	0
PACK UNIT	(936) 825-3728		024	LATISHA CROCKETT	UG	0
ESTELLE UNIT	(409) 291-4200		026	VACANT VACANT	UG	0
MICHAEL UNIT	(903) 928-2311		028	JEFFERY FLOWERS	UG	0
DANIEL UNIT	(915) 573-1114		030	LISA SLEDGE	UG	0
HIGHTOWER UNIT	(936) 258-8013		031	QUITA BROWN	UG	0
HOBBY UNIT	(254) 883-5561		032	VACANT VACANT	UG	0
HUGHES UNIT	(254) 865-6663		033	KELLY ALCOCK	UG	0
LEWIS UNIT	(409) 283-8181		034	JAMES BARRON	UG	0
CLEMENTS UNIT	(806) 381-7080		035	MARLISE GOLDEN THOMAS	UG	0
ROACH UNIT	(940) 937-6364		036	ERIKA MOORE	UG	0
BRISCOE UNIT	(830) 965-4444		037	MARCUS DAUGHTRY	UG	0
BOYD UNIT	(254) 739-5555		038	KIM MOONEYHAM	UG	0
ROBERTSON UNIT	(325) 548-9035		039	SUZANNE MANZANO	UG	0
MCCONNELL UNIT	(361) 362-2300		040	TERESA CRAIKER	UG	0
SMITH UNIT	(806) 872-6741		041	JASON WILSON	UG	0
TORRES UNIT	(830) 426-5325		042	ALFRED GARCIA	UG	0
JESTER IV UNIT	(281) 277-3700		043		UG	0
JORDAN UNIT	(806) 665-7070		044	ELISABETH SNYDER	UG	0
POLUNSKY UNIT	(936) 967-8082		045	JENNIFER WILLIAMS	UG	0
STILES UNIT	(409) 722-5255		046	TIMOTHY CHARGOIS	UG	0
LYNAUGH UNIT	(432) 395-2938		047	DARLYN CASSITY	UG	0

Texas Public Schools and Charters, Directory, April 2020

County district, region, school	Mailing address and phone number	Cnty. dist. number	Sch. no.	County and district superintendents, principals	Grades	2018-19 enrollment
WALLACE UNIT	(325) 728-2162		049	LISA SLEDGE	UG	0
STEVENSON UNIT	(361) 275-2075		050	MICHAEL TODD	UG	0
HOLLIDAY UNIT	(936) 295-8200		051	DREW SHEFFIELD	UG	0
MIDDLETON UNIT	(325) 548-9075		052	SUZANNE MANZANO	UG	0
GURNEY UNIT	(903) 928-3118		053	KIM MOONEYHAM	UG	0
NEAL UNIT	(806) 383-1175		054	MARLISE GOLDEN THOMAS	UG	0
DALHART UNIT	(806) 249-8655		055	VACANT VACANT	UG	0
MONTFORD UNIT	(806) 745-1021		056	GLEN HARLAN	UG	0
ALLRED UNIT	(940) 855-7477		057	RANDY FIELDS	UG	0
TELFORD UNIT	(903) 628-3171		058	STEPHANIE MAJORS	UG	0
HODGE UNIT	(903) 683-5781		059	SHERRY DOVER	UG	0
CONNALLY UNIT	(830) 583-4003		060	MICHAEL TODD	UG	0
COLE STATE JAIL	(903) 583-1100		061	MARCIN MOKRY	UG	0
WOODMAN STATE JAIL	(254) 865-9398		062	AZURE MACH	UG	0
SANCHEZ STATE JAIL	(915) 856-0046		063	OFELIA JIMENEZ	UG	0
LOPEZ STATE JAIL	(956) 316-3810		064	MARIA LATORRE	UG	0
WARE UNIT	(325) 728-2162		065		UG	0
FORMBY STATE JAIL	(806) 296-2448		066	LANA NORTON	UG	0
LYCHNER STATE JAIL	(281) 454-5036		067	PAULINE CRONK	UG	0
DOMINGUEZ STATE JAIL	(210) 675-6620		068	RAUL NUQUEZ	UG	0
GIST STATE JAIL	(409) 727-8400		069	TIMOTHY CHARGOIS	UG	0
HUTCHINS STATE JAIL	(972) 225-1304		070	HENRY LINLEY	UG	0
PLANE STATE JAIL	(936) 258-2476		071	LUKE WARD	UG	0
MURRAY UNIT	(254) 865-2000		072	DUSTI MORGAN	UG	0
GARZA WEST UNIT	(361) 358-9890		073	LAURIE OLIVAREZ	UG	0
SAYLE (SATF)	(254) 559-1581		074	ERIKA MOORE	UG	0
HAVINS (SATF)	(325) 643-5575		075	TRACY REES	UG	0
GLOSS BRENNER (SATF)	(361) 279-2705		076	TERESA CRAIKER	UG	0
NEY STATE JAIL	(830) 426-8030		077	ALFRED GARCIA	UG	0
JOHNSTON (SATF)	(903) 342-6166		078	STEPHANIE MAJORS	UG	0
WHEELER STATE JAIL	(806) 296-1081		079	LANA NORTON	UG	0
RUDD (SATF)	(806) 637-4470		080	GLEN HARLAN	UG	0
HENLEY STATE JAIL	(936) 258-2476		081	LUKE WARD	UG	0
GOODMAN (SATF)	(409) 383-0012		082	JAMES BARRON	UG	0
HALBERT UNIT	(512) 756-6171		083	VACANT VACANT	UG	0
MOORE UNIT	(903) 583-4464		084	MARCIN MOKRY	UG	0
SEGOVIA UNIT	(956) 316-2400		085	MARIE LATORRE	UG	0
LE BLANC UNIT	(409) 724-1515		086	QUITA BROWN	UG	0
KEGANS STATE JAIL	(713) 224-6584		087		UG	0
BATEN UNIT	(806) 665-7070		088	ROLDAN TREVINO	UG	0
DUNCAN UNIT	(936) 829-2616		089		UG	0
COTULLA UNIT	(830) 879-3077		090	MARCUS DAUGHTRY	UG	0
FORT STOCKTON UNIT	(432) 336-7676		091	DARLYN CASSITY	UG	0
TULIA UNIT	(806) 995-4109		092	ELISABETH SNYDER	UG	0
TRAVIS COUNTY STATE JAIL	(512) 228-5210		093	VACANT VACANT	UG	0
HAMILTON UNIT	(979) 779-1633		094	LEEETTA CLABRON	UG	0
BYRD UNIT	(936) 295-5768		095	SABRINA MCLAIN	UG	0
GARZA EAST UNIT	(361) 358-9880		096	LAURIE OLIVAREZ	UG	0
SAN SABA UNIT	(325) 372-4255		097	TRACY REES	UG	0
MARLIN UNIT	(254) 883-3853		098	VACANT VACANT	UG	0
VANCE UNIT	(281) 277-3030		099		UG	0
237 WALLER COUNTY						
		237				
HEMPSTEAD ISD 04	P O BOX 1007 HEMPSTEAD 77445-1007 PHONE - (979) 826-3304 FAX - (979) 826-5510	237-902		DR ANGELA GUTSCH		1585
REGULAR INSTRUCTIONAL						
HEMPSTEAD H S	(979) 826-3331		001	ERIC MULLENS	09-12	405
HEMPSTEAD MIDDLE	(979) 826-2530		041	ERIKA DOUGLAS	06-08	347
HEMPSTEAD EL	(979) 826-2452		101	SAMANTHA RAY-MULLENS	EE-05	827
ALTERNATIVE INSTRUCTIONAL						
HEMPSTEAD ALTERNATIVE LEARNING CENTER	(979) 826-3331		004	PAMELA DEARMAN	09-12	6
WALLER ISD 04	2214 WALLER ST WALLER 77484 PHONE - (936) 931-3685 FAX - (936) 372-5349	237-904		KEVIN MORAN		7403
REGULAR INSTRUCTIONAL						
WALLER H S	(936) 372-3654		002	STEPHANIE FLETCHER	EE 09-12	2034
WALLER J H	(936) 931-1353		041	TANYA CARREJO	06-08	820
SCHULTZ J H	(936) 372-9103		043	HANNAH GATES	06-08	942
ROBERTS ROAD EL	(281) 256-2343		101	AMY CARANZA	EE-05	706
I T HOLLEMAN EL	(936) 372-9196		102	ASHLEY ABKE	EE-05	738
H T JONES EL	(936) 857-3336		104	ASHLEY KENNEY	EE-05	640
FIELDS STORE EL	(936) 931-4050		106	MELISSA CROSBY	EE-05	693
EVELYN TURLINGTON EL	(936) 931-3685		107	KRISTEN ECKERMAN	EE-05	830
JJAEP INSTRUCTIONAL						
WALLER J J A E P	(936) 931-3685		105	KEVIN MORAN	06-12	0
WALLER J J A E P	(936) 931-3685		105	BENNIE MAYES	06-12	0
ROYAL ISD 04	P O BOX 489 PATTISON 77466-0489 PHONE - (281) 934-2248 FAX - (281) 934-3154	237-905		DR STACY ACKLEY		2371
REGULAR INSTRUCTIONAL						

Texas Public Schools and Charters, Directory, April 2020

County district, region, school	Mailing address and phone number	Cnty. dist. number	Sch. no.	County and district superintendents, principals	Grades	2018-19 enrollment
ROYAL H S	(281) 934-2215		002	TONY L RUNNELS JR	09-12	630
ROYAL EARLY COLLEGE H S			040		11-12	0
ROYAL J H	(281) 934-2241		041	ORLANDO VARGAS	06-08	523
ROYAL EL	(281) 934-3166		105	ARONDA L GREEN	02-05	706
ROYAL EARLY CHILDHOOD CENTER	(281) 934-3147		106	ARONDA L GREEN	EE-01	512
238 WARD COUNTY		238				
MONAHANS-WICKETT-PYOTE ISD 18	606 S BETTY AVE MONAHANS 79756-5018 PHONE - (432) 943-6711 FAX - (432) 943-2307	238-902		CHAD A SMITH		2410
REGULAR INSTRUCTIONAL						
MONAHANS H S	(432) 943-2519		001	PATTY ACOSTA	09-12	636
WALKER J H	(432) 943-4622		041	MAYNA BENAVIDES	07-08	349
SUDDERTH EL	(432) 943-2414		107	ADAM ALANIZ	04-06	578
TATOM EL	(432) 943-2769		108	JILL STEEN	01-03	567
GEORGE CULLENDER KIND	(432) 943-5252		109	JEANNIE JACKSON	EE-KG	258
ALTERNATIVE INSTRUCTIONAL						
MONAHANS ED CTR	(432) 943-2019		002	JAY THOMAS	09-12	22
GRANDFALLS-ROYALTY ISD 18	P O BOX 10 GRANDFALLS 79742-0010 PHONE - (432) 547-2266 ext:100 FAX - (432) 547-2960	238-904		JOE HELMS		182
REGULAR INSTRUCTIONAL						
GRANDFALLS-ROYALTY SCHOOL	(432) 547-2266		001	BRETT STARKWEATHER	PK-12	182
239 WASHINGTON COUNTY		239				
BRENHAM ISD 06	P O BOX 1147 BRENHAM 77834-1147 PHONE - (979) 277-3700 FAX - (979) 277-3701	239-901		DR WALTER GERALD JACKSON		5062
REGULAR INSTRUCTIONAL						
BRENHAM H S	(979) 277-3800		001	JOSEPH CHANDLER	09-12	1495
BRENHAM MIDDLE	(979) 277-3845		041	PEGGY STILL	05-06	753
BRENHAM J H	(979) 277-3830		042	BRYAN BRYANT	07-08	785
ALTON EL	(979) 277-3870		101	MICHAEL OGG	EE-04	500
BRENHAM EL	(979) 277-3880		102	ROBERT FLEMING	EE-04	626
KRAUSE EL	(979) 277-3860		103	COURTNEY MASON	EE-04	652
BRENHAM EARLY CHILDHOOD LEARNING CENTER	(979) 277-3770		106	TONI SCHWARTZ	EE-PK	251
BURTON ISD 06	P O BOX 37 BURTON 77835-0037 PHONE - (979) 289-3131 FAX - (979) 289-3076	239-903		DR EDNA DAVIS KENNEDY		437
REGULAR INSTRUCTIONAL						
BURTON H S	(979) 289-3830		001	MATTHEW WAMBLE	07-12	193
BURTON EL	(979) 289-2175		101	MELINDA FUCHS	EE-06	244
240 WEBB COUNTY		240				
TEXAS A&M INTERNATIONAL UNIVERSITY ISD 01	5201 UNIVERSITY BLVD LAREDO 78041 PHONE - (956) 326-2523 FAX - (956) 326-2429	240-503		DR PATRICIA E URIBE		0
JULIETA&FRANK STAGGS ACAD OF INT'L & STEM STUDIES	(956) 326-2523		001	DR PATRICIA E URIBE	11-12	0
TRIUMPH PUBLIC HIGH SCHOOLS-LAREDO 01	P O BOX 15644 SAN ANTONIO 78212 PHONE - (210) 227-0295 FAX - (210) 227-7879	240-801		FRANCES BERRONES-JOHNSON		305
CHARTER/ALTERNATIVE INSTRUCTIONAL						
TRIUMPH PUBLIC HIGH SCHOOLS-LAREDO NORTH	(956) 722-0747		001	OLGA TREVINO	09-12	175
TRIUMPH PUBLIC HIGH SCHOOLS-LAREDO SOUTH	(956) 723-0345		002	GERERDO ODIE ARAMBULA	09-12	130
LAREDO ISD 01	1702 HOUSTON ST LAREDO 78040 PHONE - (956) 273-1000 FAX - (956) 273-1403	240-901		DR SYLVIA G RIOS		23645
REGULAR INSTRUCTIONAL						
MARTIN H S	(956) 273-7100		001	GUILLERMO PRO	09-12	2004
NIXON H S	(956) 273-7400		002	CASSANDRA YVETTE MENDOZA	09-12	2236
DR LEO CIGARROA H S	(956) 273-6800		003	JOSE EDUARDO IZNAOLA	09-12	1555
HECTOR J GARCIA EARLY COLLEGE H S	(956) 273-7700		008	JOSE EDUARDO IZNAOLA	09-12	420
CHRISTEN MIDDLE	(956) 273-6400		041	SANDRA GARCIA	06-08	1187
LAMAR MIDDLE	(956) 273-6200		042	EDUARDO LOPEZ	06-08	1385
JOAQUIN CIGARROA MIDDLE	(956) 273-6100		043	JOSE M CERDA	06-08	1329
MEMORIAL MIDDLE	(956) 273-6600		044	MELISSA VALDEZ	06-08	740
BRUNI EL	(956) 273-3000		101	MICHELLE Y MARTINEZ	EE-05	604
DON JOSE GALLEGO	(956) 273-3100		102	JORGE SILVA	EE-05	747
DAICHES EL	(956) 273-3200		104	LISA P SOTO	EE-05	569
FARIAS EL	(956) 273-3400		105	VANESSA LYNN ORTEGON	EE-05	652
HEIGHTS EL	(956) 273-3600		106	ADRIANA PADILLA	EE-05	522

Texas Public Schools and Charters, Directory, April 2020

County district, region, school	Mailing address and phone number	Cnty. dist. number	Sch. no.	County and district superintendents, principals	Grades	2018-19 enrollment
TARVER EL	(956) 273-4800		107	SARA A MONTEMAYOR	EE-05	492
LEYENDECKER EL	(956) 273-3800		108	MARIA FELICITAS OVIEDO	EE-05	506
MACDONELL EL	(956) 273-4000		109	ERIKA BETHDABE RODRIGUEZ	EE-05	514
MILTON EL	(956) 273-4200		110	CECELIA MARCHAN MCGEE	EE-05	925
PIERCE EL	(956) 273-4300		111	NORALVA JOHNSON	EE-05	829
RYAN EL	(956) 273-4400		112	ELSA M FLORES	EE-05	837
SANTA MARIA EL	(956) 273-4600		115	JOSE A DE LEON	EE-05	660
SANTO NINO EL	(956) 273-4700		116	JOSE REYNALDO PEREZ III	EE-05	706
D D HACHAR EL	(956) 273-3500		119	CYNTHIA MARIE VILLARREAL	EE-05	535
J C MARTIN JR EL	(956) 273-4100		120	MARIA A CRUZ	EE-05	608
H B ZACHRY EL	(956) 273-4900		121	DIANA V MARTINEZ	EE-05	629
J KAWAS EL	(956) 273-3700		122	ALBERTO RESENDEZ	EE-05	509
DOVALINA EL	(956) 273-3320		123	KARLA PENA	EE-05	466
LIGARDE EL	(956) 273-3900		124	ELBA ROSA CONTRERAS	EE-05	740
T SANCHEZ EL / H OCHOA EL	(956) 273-4500		125	ROSALBA MARTINEZ	EE-05	671
JJAEP INSTRUCTIONAL						
WEBB COUNTY J J A E P	(361) 586-6091		010	ADRIANA ALEXANDER	05-12	10
DAEP INSTRUCTIONAL						
F S LARA ACADEMY	(956) 273-7900		007	ARMANDO MOLINA	06-12	58
UNITED ISD 01	201 LINDENWOOD DR LAREDO 78045-2499 PHONE - (956) 473-6201 FAX - (956) 728-8691	240-903		ROBERTO J SANTOS		43364
REGULAR INSTRUCTIONAL						
UNITED H S	(956) 473-5600		001	ALBERTO ALEMAN JR	09-12	4342
UNITED SOUTH H S	(956) 473-5400		002	ADRIANA RAMIREZ	09-12	3214
JOHN B ALEXANDER H S	(956) 473-5800		003	ERNESTO SANDOVAL JR	09-12	2874
LYNDON B JOHNSON	(956) 473-5100		009	ARMANDO SALAZAR	09-12	2981
UNITED MIDDLE	(956) 473-7300		041	ROSANA ARIZOLA	06-08	1149
UNITED SOUTH MIDDLE	(956) 473-7700		043	CARLOS VALDEZ	06-08	1367
SALVADOR GARCIA MIDDLE	(956) 473-5000		044	ALFREDO PALAPA	06-08	447
GEORGE WASHINGTON MIDDLE	(956) 473-7600		045	BETH PORTER	06-08	1256
CLARK MIDDLE	(956) 473-7500		046	PAMELA ARREDONDO	06-08	698
LOS OBISPOS MIDDLE	(956) 473-7800		047	JESSICA SALAZAR	06-08	1001
TRAUTMANN MIDDLE	(956) 473-7400		048	LETICIA MENCHACA	06-08	1718
ANTONIO GONZALEZ MIDDLE	(956) 473-7000		053	CLOTILDE GAMEZ	06-08	685
LAMAR BRUNI VERGARA MIDDLE	(956) 473-6600		054	CLARE FLORES	06-08	1013
RAUL PERALES MIDDLE	(956) 473-6800		055	MARTHA IMELDA ALVAREZ	06-08	451
AQUERO MIDDLE			056		06-08	0
CUATRO VIENTOS SOUTH MIDDLE			057		06-08	0
ELIAS HERRERA MIDDLE	(956) 473-6900		058	CARLOS MARTINEZ	06-08	0
NYE EL	(956) 473-3700		103	CYNTHIA CABALLERO	EE-05	792
CLARK EL	(956) 476-4600		105	GABRIELA N PEREZ	EE-05	454
SALINAS EL	(956) 473-3200		107	ABRAHAM RODRIGUEZ III	EE-05	801
NEWMAN EL	(956) 473-3800		109	LETICIA GARCIA	EE-05	621
TRAUTMANN EL	(956) 473-3100		110	MELISSA DIANA SHINN	EE-05	761
SIGIFREDO PEREZ EL	(956) 473-3600		111	SALUD CLAUDIA HERNANDEZ	EE-05	665
FINLEY EL	(956) 473-4500		112	KRISTINA CHAPA	EE-05	449
AMPARO GUTIERREZ EL	(956) 473-4400		114	LAURA GONZALEZ VASQUEZ	EE-05	484
RUIZ EL	(956) 473-3300		115	MICHELLE CANTU	EE-05	824
MATIAS DE LLANO EL	(956) 473-4000		116	DIANA KORRODI	EE-05	532
KAZEN EL	(956) 473-4200		117	MONICA ARRIAGA	EE-05	474
JUAREZ/LINCOLN EL	(956) 473-4300		118	ROBERTO ORTIZ	EE-05	671
PRADA EL	(956) 473-3500		119	VANESA SALDANA	EE-05	746
CHARLES BORCHERS EL	(956) 473-7200		120	MUCIA FLORES	EE-05	716
KENNEDY ZAPATA EL	(956) 473-4100		121	THELMA MARTINEZ	EE-05	385
COL SANTOS BENAVIDES EL	(956) 473-4900		122	DR ADRIANA VELA	EE-05	971
FRANKLIN D ROOSEVELT EL	(956) 473-3400		123	SYLVIA RUIZ	EE-05	686
JUDITH ZAFFRINI EL	(956) 473-2900		124	CLAUDIA Y BENAVIDES	EE-05	558
HENRY CUELLAR EL	(956) 473-2700		125	ANDREA SANCHEZ	EE-05	640
JULIA BIRD JONES MULLER EL	(956) 473-3900		126	MAYRA RAMIREZ	EE-05	907
JOHN W ARNDT EL	(956) 473-2800		127	JUANITA ZEPEDA	EE-05	790
BONNIE L GARCIA EL	(956) 764-8900		128	PATRICIA E LANAS	EE-05	732
RODOLFO C CENTENO EL	(956) 473-8800		129	AMABILIA GONZALEZ	EE-05	958
DR MALAKOFF EL	(956) 473-4800		130	ANNA R MARTINEZ	EE-05	693
BARBARA FASKEN EL	(956) 473-4700		131	MELBA GUTIERREZ	EE-05	820
RADCLIFFE & SUE KILLAM EL	(956) 473-2600		132	AGAPITO PALIZO	EE-05	701
VETERANS MEMORIAL EL	(956) 473-1200		133	LUZ EDITH SERNA RAMIREZ	EE-05	855
FREEDOM EL	(956) 473-1600		134	LAURA DE LOS SANTOS	EE-05	602
SAN ISIDRO EL	(956) 473-6700		135	DR MYRTHA VILLARREAL	EE-05	702
THE COVES EL			136		EE-05	0
NEW EL			137		PK-05	0
ALTERNATIVE INSTRUCTIONAL						
YOUTH VILLAGE DETENTION CENTER	(956) 473-6452		030		05-12	24
YOUTH RECOVERY HOME	(956) 473-6452		031		05-12	16
CASA ESPERANZA RECOVERY HOME	(956) 473-6452		032		05-12	3
JJAEP INSTRUCTIONAL						
JUVENILE JUSTICE ALTERNATIVE PROGRAM	(956) 523-5690		006	ADRIANA ALEXANDER	06-12	25
DAEP INSTRUCTIONAL						
UNITED STEP ACADEMY	(956) 764-6500		004	GERARDO RODRIGUEZ	01-12	110
WEBB CISD 01	P O BOX 206 BRUNI 78344-0206 PHONE - (361) 747-5415 ext:100 FAX - (361) 747-5202	240-904		HERIBERTO D GONZALEZ		268
REGULAR INSTRUCTIONAL						

Texas Public Schools and Charters, Directory, April 2020

County district, region, school	Mailing address and phone number	Cnty. dist. number	Sch. no.	County and district superintendents, principals	Grades	2018-19 enrollment
BRUNI H S	(361) 747-0379 ext:1014		001	DR HILDEGARDO GARZA	09-12	76
BRUNI MIDDLE	(361) 747-5415 ext:1007		041	HILDEGARDO GARZA	06-08	58
OILTON EL	(361) 747-5415 ext:2001		102	JIMMY PADILLA	EE-05	133
JJAEP INSTRUCTIONAL						
JJAEP	(361) 747-5415 ext:1014		003		06-12	1
DAEP INSTRUCTIONAL						
WEBB D A E P	(361) 747-5415 ext:1014		002		06-12	0
241 WHARTON COUNTY		241				
BOLING ISD 03	P O BOX 160 BOLING 77420-0160 PHONE - (979) 657-2770 FAX - (979) 657-3265	241-901		WADE STIDEVENT		1161
REGULAR INSTRUCTIONAL						
BOLING H S	(979) 657-2816		001	KEITH JEDLICKA	09-12	371
IAGO J H	(979) 657-2826		041	GERALD FLOYD	06-08	270
NEWGULF EL	(979) 657-2837		101	INEZ KUCERA	EE-05	520
EAST BERNARD ISD 03	723 COLLEGE ST EAST BERNARD 77435 PHONE - (979) 335-7519 ext:127 FAX - (979) 335-6561	241-902		COURTNEY LAYNE HUDGINS		951
REGULAR INSTRUCTIONAL						
EAST BERNARD H S	(979) 335-7519 ext:110		001	JAY JANCZAK	09-12	318
EAST BERNARD J H	(979) 335-7519 ext:126		041	DAVID JANECEK	05-08	268
EAST BERNARD EL	(979) 335-7519 ext:119		101	PHILIP GAUDETTE	EE-04	365
EL CAMPO ISD 03	700 W NORRIS ST EL CAMPO 77437-2499 PHONE - (979) 543-6771 FAX - (979) 543-1670	241-903		KELLY WATERS		3682
REGULAR INSTRUCTIONAL						
EL CAMPO H S	(979) 543-6341		001	DEMETRIC WELLS	09-12	1127
EL CAMPO MIDDLE	(979) 543-6362		041	GARY FIGIROVA	06-08	863
HUTCHINS EL	(979) 543-5481		102	ELIZABETH TUPA	01-03	719
NORTHSIDE EL	(979) 543-5812		103	REBECCA CROWELL	04-05	535
MYATT EL	(979) 543-7514		107	MAURI COUEY	EE-KG	438
WHARTON ISD 03	2100 N FULTON ST WHARTON 77488-3146 PHONE - (979) 532-6201 FAX - (979) 532-6228	241-904		RANDALL S MEYER		2015
REGULAR INSTRUCTIONAL						
WHARTON H S	(979) 532-6800		001	JERRELL BARRON	09-12	591
WHARTON J H	(979) 532-6840		042	OLATUNJI ODUWOLE	07-08	300
C G SIVELLS EL	(979) 532-6866		102	DANA FOYT	EE-02	494
WHARTON EL	(979) 532-6882		106	PATRICIA BROWN	03-06	630
LOUISE ISD 03	P O BOX 97 LOUISE 77455-0097 PHONE - (979) 648-2982 FAX - (979) 648-2520	241-906		DR GARTH OLIVER		510
REGULAR INSTRUCTIONAL						
LOUISE H S	(979) 648-2202		001	DONNA KUTAC	09-12	159
LOUISE J H	(979) 648-2262		041	MARY TROCHTA	06-08	121
LOUISE EL	(979) 648-2262		101	BRADY PETERSON	EE-05	230
242 WHEELER COUNTY		242				
SHAMROCK ISD 16	100 S ILLINOIS ST SHAMROCK 79079-2434 PHONE - (806) 256-3492 ext:222 FAX - (806) 256-3628	242-902		KENNETH SHIELDS		367
REGULAR INSTRUCTIONAL						
SHAMROCK H S	(806) 256-3492 ext:224		001	TRAVIS BREITSCHOPF	09-12	104
SHAMROCK MIDDLE	(806) 256-3492 ext:228		041	JUSTIN PEEVEY	06-08	79
SHAMROCK EL	(806) 256-3492 ext:228		101	ANDY GLASS	EE-05	184
WHEELER ISD 16	P O BOX 1010 WHEELER 79096-1010 PHONE - (806) 826-5241 FAX - (806) 826-3118	242-903		BRYAN MARKHAM		468
REGULAR INSTRUCTIONAL						
WHEELER SCHOOL	(806) 826-5534		001	DAVID DALE	EE-12	468
WHEELER SCHOOL	(806) 826-5534		001	MIKE BAILEY	EE-12	468
KELTON ISD 16	16703 FM 2697 WHEELER 79096-7715 PHONE - (806) 826-5795 FAX - (806) 826-3601	242-905		LESLIE BERRY		90
REGULAR INSTRUCTIONAL						
KELTON SCHOOL	(806) 826-5795		001		PK-12	90
FORT ELLIOTT CISD 16	P O BOX 138	242-906		FRANK BELCHER		136

Texas Public Schools and Charters, Directory, April 2020

County district, region, school	Mailing address and phone number	Cnty. dist. number	Sch. no.	County and district superintendents, principals	Grades	2018-19 enrollment
REGULAR INSTRUCTIONAL FORT ELLIOTT SCHOOL	BRISCOE 79011-0138 PHONE - (806) 375-2454 FAX - (806) 375-2327 (806) 375-2454		001	BRANDON MAHLER	EE-12	136
243 WICHITA COUNTY 243						
BURKBURNETT ISD 09	100 N AVE D BURKBURNETT 76354-2499 PHONE - (940) 569-3326 FAX - (940) 569-4776	243-901		TYLOR J CHAPLIN		3227
REGULAR INSTRUCTIONAL BURKBURNETT H S	(940) 569-1411		001	VANCE MORRIS	09-12	921
BURKBURNETT MIDDLE	(940) 569-3381		041	MICHAEL BAUGHMAN	06-08	685
OVERTON RAY EL	(940) 569-5253		101	KENDY JOHNSTON	03-05	513
JOHN G TOWER EL	(940) 855-3221		103	JASON NOLAN	EE-05	450
I C EVANS EL	(940) 569-3311		104	MICHELLE WIESE	EE-02	640
ALTERNATIVE INSTRUCTIONAL GATEWAY STUDENT SUPPORT CTR	(940) 569-0850		002	ANNA BLACK	09-12	16
JJAEP INSTRUCTIONAL WICHITA CO JJAEP	(940) 569-3326		003	BRIAN WADDELL	05-12	2
ELECTRA ISD 09	P O BOX 231 ELECTRA 76360-0231 PHONE - (940) 432-3804 FAX - (940) 495-3945	243-902		TED WEST		420
REGULAR INSTRUCTIONAL ELECTRA JUNIOR/SENIOR HIGH	(940) 432-3812		001	DR JIM RUSSELL	07-12	136
ELECTRA EL	(940) 432-3815		101	STEVEN WALLACE	EE-06	284
IOWA PARK CISD 09	P O BOX 898 IOWA PARK 76367-0898 PHONE - (940) 592-4193 FAX - (940) 592-2136	243-903		STEVEN JAY MOODY		1915
REGULAR INSTRUCTIONAL IOWA PARK H S	(940) 592-2144		001	LEAH RUSSELL	09-12	537
W F GEORGE MIDDLE	(940) 592-2196		041	DARLA BIDDY	06-08	423
BRADFORD EL	(940) 592-5841		101	BRANDI SWENSON	03-05	442
KIDWELL EL	(940) 592-4322		103	JAMES KENNEDY	EE-02	509
JJAEP INSTRUCTIONAL IOWA PARK JJAEP	(940) 592-1410		002	KENNY JOHNSON	KG-12	4
WICHITA FALLS ISD 09	P O BOX 97533 WICHITA FALLS 76307 PHONE - (940) 235-1000 FAX - (940) 720-3228	243-905		MICHAEL KUHRT		14094
REGULAR INSTRUCTIONAL HIRSCHI H S	(940) 235-1070		001	DOUG ALBUS	09-12	911
RIDER H S	(940) 235-1077		002	DR CODY BLAIR	09-12	1520
WICHITA FALLS H S	(940) 235-1084		004	CHRISTY NASH	09-12	1231
CAREER EDUCATION CENTER	(940) 235-1091		010	SYNTHIA KIRBY	09-12	0
BARWISE MIDDLE	(940) 235-1108		046	PETER BRAVEBOY	06-08	1179
MCNIEL MIDDLE	(940) 235-1118		047	SUMMER BYNUM	06-08	1223
KIRBY MIDDLE	(940) 235-1113		048	SHANNON CUNNINGHAM	06-08	637
BROOK VILLAGE EARLY CHILDHOOD	(940) 235-1132		104	LETITIA WILLIS	PK	186
BURGESS EL	(940) 235-1136		105	JEFF HILL	EE-05	271
CROCKETT EL	(940) 235-1140		107	JESSE THOMAS	KG-05	481
CUNNINGHAM SCHOOL	(940) 235-1144		108	DONNA MARTIN	EE-05	444
FAIN EL	(940) 235-1148		109	CLARISA RICHIE	EE-05	478
FOWLER EL	(940) 235-1152		111	ALEX MARTIN	EE-05	565
FRANKLIN EL	(940) 235-1156		112	ANGIE BETTS	EE KG-05	490
HAYNES EL	(940) 235-1160		114	LORI APPLE	PK-05	236
JEFFERSON EL	(940) 235-1168		118	ERICA ADKINS	EE-05	447
LAMAR EL	(940) 235-1172		119	AMANDA GARCIA	EE-05	364
MILAM EL	(940) 235-1176		121	GENA AYERS	EE-05	489
SHEPPARD AFB EL	(940) 235-1184		123	CINDY WADDELL	EE-06	312
BOOKER T WASHINGTON EL	(940) 235-1196		125	ANGELA ROONEY	EE-05	286
WEST FOUNDATION EL	(940) 235-1192		126	KIM SMITH	EE KG-05	425
SCOTLAND PARK EL	(940) 235-1180		128	LAURA SCOTT	EE-05	456
SOUTHERN HILLS EL	(940) 235-1188		129	KACY HUNTER	EE-05	504
FARRIS EARLY CHILDHOOD CTR	(940) 235-4302		130	LETITIA WILLIS	PK	213
ZUNDELOWITZ EL	(940) 235-1164		131	REBECCA HERNANDEZ	EE KG-05	566
NORTHWEST HEAD START	(940) 235-4307		207	LETITIA WILLIS	PK	51
JJAEP INSTRUCTIONAL WICHITA COUNTY JUVENILE JUSTICE AEP	(940) 322-7414		009	LINDA NICHOLS	04-12	28
DAEP INSTRUCTIONAL DENVER CTR	(940) 235-1101		008	LINDA NICHOLS	03-12	0
CITY VIEW ISD 09	1025 CITY VIEW DR WICHITA FALLS 76306 PHONE - (940) 855-4042 FAX - (940) 851-8889	243-906		TONY BUSHONG		1064
REGULAR INSTRUCTIONAL CITY VIEW JUNIOR/SENIOR HIGH	(940) 855-7511		001	SCOTT BOSWELL	07-12	460
CITY VIEW EL	(940) 855-2351		101	RONDA DAVIS	EE-06	603

Texas Public Schools and Charters, Directory, April 2020

County district, region, school	Mailing address and phone number	Cnty. dist. number	Sch. no.	County and district superintendents, principals	Grades	2018-19 enrollment
JJAEP INSTRUCTIONAL WICHITA COUNTY J J A E P	(940) 322-7414		002	BRIAN WADDELL	05-12	1
244 WILBARGER COUNTY		244				
HARROLD ISD 09	18106 STEWART ST HARROLD 76364-0400 PHONE - (940) 886-2213 FAX - (940) 886-2215	244-901		DAVID THWEATT		107
REGULAR INSTRUCTIONAL HARROLD SCHOOL	(940) 886-2213		001	CRAIG TEMPLETON	EE-12	107
VERNON ISD 09	1713 WILBARGER ST VERNON 76384-4741 PHONE - (940) 553-1900 FAX - (940) 553-3802	244-903		JEFF BYRD		1984
REGULAR INSTRUCTIONAL VERNON H S	(940) 553-3377		001	TOMMY CUMMINGS	09-12	552
VERNON MIDDLE	(940) 552-6231		041	DEBBIE PEARCE	06-08	466
SHIVE EL	(940) 553-4309		104	CINDY UNDERWOOD	02-05	598
SHIVE EL	(940) 553-4309		104	STEFANIE MERRELL	02-05	598
T G MCCORD EL	(940) 553-4381		105	SCOTT MILLS	EE-01	341
ALTERNATIVE INSTRUCTIONAL NORTH TEXAS STATE HOSPITAL - AFP - VERNON	(940) 552-9901 ext:4646		002	JOE HENNESSEE	06-12	27
NORTHSIDE ISD 09	18040 HWY 283 N VERNON 76384-9801 PHONE - (940) 552-2551 FAX - (940) 553-4919	244-905		MARK HAUGHT		222
REGULAR INSTRUCTIONAL NORTHSIDE SCHOOL	(940) 552-2551		001	MOLLY LEMON	KG-12	222
245 WILLACY COUNTY		245				
LASARA ISD 01	P O BOX 57 LASARA 78561-0057 PHONE - (956) 642-3598 FAX - (956) 642-3546	245-901		SARA A ALVARADO		368
REGULAR INSTRUCTIONAL LASARA H S	(956) 642-3271		001	ISRAEL QUINTANILLA	09-12	110
LASARA EL	(956) 642-3271		101	ISRAEL QUINTANILLA	PK-08	258
LYFORD CISD 01	P O BOX 220 LYFORD 78569-0220 PHONE - (956) 347-3900 FAX - (956) 347-5588	245-902		DR KRISTIN NICOLE BROWN		1474
REGULAR INSTRUCTIONAL LYFORD H S	(956) 347-3909 ext:278		001	MICHELLE DEWITT	09-12	499
LYFORD MIDDLE	(956) 347-3910 ext:212		041	RAUL GONZALEZ	06-08	347
LYFORD EL	(956) 347-3911 ext:251		106		EE-05	628
JJAEP INSTRUCTIONAL CCJJAEP			002		06-12	0
RAYMONDVILLE ISD 01	419 FM 3168 RAYMONDVILLE 78580-3351 PHONE - (956) 689-8176 ext:410 FAX - (956) 689-0201	245-903		STETSON ROANE		2054
REGULAR INSTRUCTIONAL RAYMONDVILLE H S	(956) 689-8170 ext:4131		001	SANDRA NIETO	09-12	511
MYRA GREEN MIDDLE	(956) 689-8171 ext:4300		041	JOSE RAUL VALDEZ	06-08	437
PITTMAN EL	(956) 689-8173 ext:4200		102	SULEMA DAVILA	EE-05	584
SMITH EL	(956) 689-8172 ext:4400		105	SYLVIA RAMOS	EE-05	444
ALTERNATIVE INSTRUCTIONAL RAYMONDVILLE OPTIONS ACADEMIC ACADEMY	(956) 689-8175 ext:4500		004	SANDRA NIETO	07-12	77
JJAEP INSTRUCTIONAL CCJJAEP	(956) 689-8176 ext:4101		003	BENJAMIN CLINTON	06-12	1
SAN PERLITA ISD 01	P O BOX 37 SAN PERLITA 78590-0037 PHONE - (956) 248-5563 FAX - (956) 248-5561	245-904		ALBERT PENNA		269
REGULAR INSTRUCTIONAL SAN PERLITA H S	(956) 248-5250		002	ADRIAN J MONTEMAYOR	09-12	91
SAN PERLITA MIDDLE	(956) 248-5250		041	ADRIAN J MONTEMAYOR	06-08	58
SAN PERLITA EL	(956) 248-5250		101	LAURIE A KILBOURN	EE-05	120
246 WILLIAMSON COUNTY		246				
MERIDIAN WORLD SCHOOL LLC 13	2555 N IH-35 ROUND ROCK 78664 PHONE - (512) 660-5230 FAX - (512) 660-5231	246-801		RICHARD FERNANDEZ		1648
CHARTER/REGULAR INSTRUCTIONAL MERIDIAN WORLD SCHOOL LLC	(512) 660-5230		001	SHANNON HAULOTTE	KG-12	1648
MERIDIAN WORLD SCHOOL LLC	(512) 660-5230		001	CHARLES RYDER	KG-12	1648

Texas Public Schools and Charters, Directory, April 2020

County district, region, school	Mailing address and phone number	Cnty. dist. number	Sch. no.	County and district superintendents, principals	Grades	2018-19 enrollment
MERIDIAN WORLD SCHOOL LLC	(512) 660-5230		001	MELINA BERDUO	KG-12	1648
GOODWATER MONTESSORI SCHOOL 13	710 STADIUM DR GEORGETOWN 78626 PHONE - (512) 966-5484 FAX - (999) 999-9999	246-802		DR BRUCE TABOR		349
CHARTER/REGULAR INSTRUCTIONAL GOODWATER MONTESSORI SCHOOL	(512) 966-5484		001	DR BRUCE TABOR	EE-08	349
FLORENCE ISD 13	306 COLLEGE AVE FLORENCE 78527 PHONE - (254) 793-2850 FAX - (254) 793-3055	246-902		PAUL MICHALEWICZ		1086
REGULAR INSTRUCTIONAL FLORENCE H S	(254) 793-2495		001	STEVE ELDER	09-12	336
FLORENCE MIDDLE	(254) 793-2504		041	CATHERINE BECKERLEY	06-08	260
FLORENCE EL	(254) 793-2497		101	KAY BRADFORD	EE-05	489
JJAEP INSTRUCTIONAL WILLIAMSON COUNTY JJAEP	(254) 793-2850		002		KG-12	1
BELL COUNTY JJAEP	(254) 793-2850		005		KG-12	0
DAEP INSTRUCTIONAL WILLIAMSON CO JUVENILE DETENTION CENTER	(254) 793-2850		004	LINDA TAYLOR	04-12	0
GEORGETOWN ISD 13	507 E UNIVERSITY AVE GEORGETOWN 78626 PHONE - (512) 943-5000 FAX - (512) 943-5004	246-904		DR FRED BRENT		11759
REGULAR INSTRUCTIONAL GEORGETOWN H S	(512) 943-5100		001	BRIAN JOHNSON	09-12	1977
EAST VIEW H S	(512) 943-1800		004	DR LATOYA EASTER	09-12	1675
DOUGLAS BENOLD MIDDLE	(512) 943-5090		040	BRANDON JAYROE	06-08	826
JAMES TIPPIT MIDDLE	(512) 943-5040		041	ALFONSO LONGORIA	06-08	530
CHARLES A FORBES MIDDLE	(512) 943-5150		042	JUSTIN DEL BOSQUE	06-08	603
GEORGE WAGNER MIDDLE	(512) 943-1830		045	DANIELLE HOLLOWAY	06-08	734
ANNIE PURL EL	(512) 943-5080		101	DENISSE BALDWIN	EE-05	732
CARVER EL	(512) 943-5070		102	BOTTLINGER NANCY	EE-05	851
FROST EL	(512) 943-5020		103	JANET MORMON	EE-05	360
PAT COOPER EL	(512) 943-5060		104	LATISHIA PTOMEY	EE-05	585
DELL PICKETT EL	(512) 943-5050		105	JACOB DONNELL	EE-05	330
RAYE MCCOY EL	(512) 943-5030		106	JENNIFER GUIDRY	EE KG-05	610
VILLAGE EL	(512) 943-5140		107	DR LAURA SLOAN	EE-05	536
JO ANN FORD EL	(512) 943-5180		109	JESSICA MCMULLEN	EE KG-05	549
JAMES E MITCHELL EL	(512) 943-1820		110	MEREDITH GANDY	EE-05	730
WILLIAMS EL	(512) 943-5000		111		EE-05	0
ALTERNATIVE INSTRUCTIONAL CHIP RICHARTE H S	(512) 943-5120		002	ROBERT DYER	09-12	90
WILLIAMSON CO JUVENILE DETENTION CENTER	(512) 943-3260		199	ROBERT FISCHER	04-12	9
JJAEP INSTRUCTIONAL WILLIAMSON CO J J A E P	(512) 943-3260		197	ROBERT FISCHER	05-12	16
DAEP INSTRUCTIONAL GEORGETOWN ALTER PROG	(512) 943-5196		003	KELLY SPILLER	06-12	16
GRANGER ISD 13	P O BOX 578 GRANGER 78530-0578 PHONE - (512) 859-2221 ext:223 FAX - (512) 859-2446	246-905		RANDY WILLIS		446
REGULAR INSTRUCTIONAL GRANGER SCHOOL	(512) 859-2173		001	MIKE ABBOTT	EE-12	446
JJAEP INSTRUCTIONAL WILLIAMSON COUNTY CORE/JJAEP	(512) 859-2173		002		06-12	0
DAEP INSTRUCTIONAL WILLIAMSON COUNTY JUVENILE DETENTION CENTER	(512) 859-2613 ext:222		003		06-12	0
HUTTO ISD 13	200 COLLEGE ST HUTTO 78634-0430 PHONE - (512) 759-3771 FAX - (512) 759-4797	246-906		DR CELINA ESTRADA THOMAS		7592
REGULAR INSTRUCTIONAL HUTTO H S	(512) 759-4700		001	ROY CHRISTIAN	09-12	2091
HUTTO MIDDLE	(512) 759-4541		041	JASON MCAULIFFE	06-08	853
FARLEY MIDDLE	(512) 759-2050		042	MARK WILLOUGHBY	06-08	916
HUTTO EL	(512) 759-2094		101	GAYE ROSSER	EE-05	448
COTTONWOOD CREEK EL	(512) 759-5430		103	LINDA PACHICANO	EE-05	651
RAY EL	(512) 759-5450		104	ALEXIS CAMPBELL	EE-05	720
VETERANS HILL EL	(512) 759-3030		106	MISTY PATUREAU	EE-05	738
HOWARD NORMAN EL	(512) 759-5480		107	CARRIE ABRAMS	EE-05	751
BENJAMIN DOC KERLEY EL	(512) 759-5410		108	KYLE RUGGIRELLO	EE-05	0
NADINE JOHNSON EL	(512) 759-5400		121	LINDSIE ALMQUIST	EE-05	423
JJAEP INSTRUCTIONAL WILLIAMSON COUNTY CORE/JJAEP	(512) 943-3595		002	ROBERT FISCHER	05-12	1
DAEP INSTRUCTIONAL WILLIAMSON COUNTY JUVENILE DETENTION CENTER	(512) 943-3595		003	ROBERT FISCHER	05-12	0
JARRELL ISD 13	P O BOX 9 JARRELL 78537-0009 PHONE - (512) 746-2124	246-907		BILL CHAPMAN		1896

Texas Public Schools and Charters, Directory, April 2020

County district, region, school	Mailing address and phone number	Cnty. dist. number	Sch. no.	County and district superintendents, principals	Grades	2018-19 enrollment
REGULAR INSTRUCTIONAL	FAX - (512) 746-2518					
JARRELL H S	(512) 746-2188 ext:4001		001	JAMES LARREMORE	09-12	505
JARRELL MIDDLE	(512) 746-4180 ext:3001		041	JEREMY HILL	06-08	412
JARRELL EL	(512) 746-2170 ext:2001		101	ANDREA DAVID	EE-05	550
IGO EL	(512) 746-4805		102	JACK WILSON	PK-05	0
ALTERNATIVE INSTRUCTIONAL						
LOTT DETENTION CENTER	(512) 746-2124		004	DR BILL CHAPMAN	05-12	1
JJAEP INSTRUCTIONAL						
WILLIAMSON CO J J A E P	(512) 746-2124		002	BILL CHAPMAN	06-12	0
LIBERTY HILL ISD 13	301 FORREST ST LIBERTY HILL 78642 PHONE - (512) 260-5580 FAX - (512) 260-5581	246-908		STEVEN SNELL		4390
REGULAR INSTRUCTIONAL						
LIBERTY HILL H S	(512) 260-5500		001	JONATHAN BEVER	09-12	1228
LIBERTY HILL J H	(512) 379-3300		041	TRAVIS MOTAL	07-08	681
LIBERTY HILL EL	(512) 515-6514		101	HEATHER COLLISON	EE-04	370
LIBERTY HILL INT	(512) 379-3200		102	JOSH CURTIS	05-06	710
BILL BURDEN EL	(512) 260-4400		103	TANYA LAMBERT	EE-04	677
RANCHO SIENNA EL	(512) 260-4450		104	MELANIE BOWMAN	EE-04	722
SANTA RITA EL			105		EE-04	0
JJAEP INSTRUCTIONAL						
WILLIAMSON COUNTY CORE/JJAEP	(512) 943-3260		005	ROBERT FISCHER	06-12	2
DAEP INSTRUCTIONAL						
WILLIAMSON COUNTY JUVENILE DETENTION CENTER	(512) 943-3260		006	ROBERT FISCHER	05-12	0
ROUND ROCK ISD 13	1311 ROUND ROCK AVE ROUND ROCK 78681-4941 PHONE - (512) 464-5000 FAX - (512) 464-5055	246-909		DR STEVE FLORES		50387
REGULAR INSTRUCTIONAL						
ROUND ROCK H S	(512) 464-6000		001	MATTHEW GROFF	09-12	3501
WESTWOOD H S	(512) 464-4000		003	MARIO I ACOSTA	09-12	2756
MCNEIL H S	(512) 464-6300		004	AMANDA JOHNSON	09-12	2673
STONY POINT H S	(512) 428-7000		007	ANTHONY L WATSON	09-12	2598
CEDAR RIDGE H S	(512) 704-0100		008	JIAE KIM	09-12	2753
NEW 6TH H S - PEARSON RANCH	(512) 464-5000		010		09-12	0
7TH H S - NORTHEAST	(512) 464-5000		014		09-12	0
RRISD EARLY COLLEGE H S	(512) 704-1650		015	VERONICA COSS	09-12	288
C D FULKES MIDDLE	(512) 428-3100		041	REBEKAH VAN RYN	06-08	770
NOEL GRISHAM MIDDLE	(512) 428-2650		042	PAIGE HADZISELIMOVIC	06-08	642
CHISHOLM TRAIL MIDDLE	(512) 428-2500		043	STEVEN D SWAIN	06-08	943
CANYON VISTA MIDDLE	(512) 464-8100		044	NICOLE HAGERTY	06-08	1406
DEERPARK MIDDLE	(512) 464-6600		045	JONATHAN E SMITH	06-08	924
HOPEWELL MIDDLE	(512) 464-5200		046	LYNDA GARINGER	06-08	1217
CEDAR VALLEY MIDDLE	(512) 428-2300		047	ZAC OLDHAM	06-08	1296
NEW MIDDLE AT MCNEIL			048		06-08	0
NEW MIDDLE #9 AT GULF WAY			050		06-08	0
RIDGEVIEW MIDDLE	(512) 424-8400		051	TRAVIS JAMES MUTSCHER	06-08	1370
JAMES GARLAND WALSH MIDDLE	(512) 704-0800		052	BRENDA DIANE HEATH-AGNEW	06-08	1345
PFC ROBERT P HERNANDEZ MIDDLE	(512) 424-8800		053	PATRICIA EPHLIN	06-08	755
PEARSON RANCH MIDDLE	(512) 464-5000		054	KIM WINTERS	06-08	883
CLAUDE BERKMAN EL	(512) 464-8250		101	KATHLENE DIANNE CAWTHRON	EE-05	478
SPICEWOOD EL	(512) 428-3600		105	TEYAN PAGE	KG-05	846
XENIA VOIGT EL	(512) 428-7500		106	CHERYL-ANN HESTER	EE-05	586
DEEPWOOD EL	(512) 464-4400		107	REBA FAYE MUSSEY	EE KG-05	393
FOREST NORTH EL	(512) 464-6750		108	AMY JACOBS	EE-05	401
ANDERSON MILL EL	(512) 428-3700		109	AMANDA MOLINA	EE-05	591
KATHY CARAWAY EL	(512) 464-5500		110	KATRINA ANN BAILEY	EE KG-05	876
VIC ROBERTSON EL	(512) 428-3300		111	KYLE BOREL	EE-05	438
PURPLE SAGE EL	(512) 428-3500		113	SARA NELSON	EE-05	487
BRUSHY CREEK EL	(512) 428-3000		114	JENNIFER STRONG	EE-05	713
WELLS BRANCH EL	(512) 428-3400		115	ELIZA GORDON	EE-05	483
LAUREL MOUNTAIN EL	(512) 464-4300		116	DORIANE MARVEL	EE-05	730
POND SPRINGS EL	(512) 464-4200		117	BROOKE BAILEY	EE-05	596
BLUEBONNET EL	(512) 428-7700		118	SAMUEL SOTO	EE-05	408
DOUBLE FILE TRAIL EL	(512) 428-7400		119	ALIFIA BRITTON	EE-05	648
LIVE OAK EL	(512) 428-3800		120	KATIE HOLDING	EE KG-05	598
GATTIS EL	(512) 428-2000		121	JENNIFER LUCAS	EE-05	745
OLD TOWN EL	(512) 428-7600		122	JESSICA SCHOCK	EE-05	715
FERN BLUFF EL	(512) 428-2100		123	DR ELIZABETH WILSON	EE KG-05	609
JOLLYVILLE EL	(512) 428-2200		124	SCOTT C MORGAN	EE-05	453
CANYON CREEK EL	(512) 428-2800		125	APRIL CRAWFORD	EE KG-05	438
FOREST CREEK EL	(512) 464-5350		126	DENISE JAYNE SHARP	PK-05	842
CALDWELL HEIGHTS EL	(512) 428-7300		127	MICHELLE MONTALVO	EE-05	805
GREAT OAKS EL	(512) 464-6850		128	HEATH FRAZER	EE-05	762
JOE LEE JOHNSON EL	(512) 704-1411		129	MARK SCOTT	EE-05	805
BLACKLAND PRAIRIE EL	(512) 424-8600		130	MARY SUE HILDEBRAND	EE KG-05	833
TERAVISTA EL	(512) 704-0500		131	MICHAEL A WAKEFIELD	EE-05	876
CACTUS RANCH EL	(512) 424-8000		132	VICKI CRAIN	EE KG-05	963
NEW EL AT RYANS CROSSING			133		KG-05	0
PATSY SOMMER EL	(512) 704-0600		134	NANCY VARLJEN	EE-05	1257
CHANDLER OAKS EL	(512) 704-0400		135	KELLEY C HIRT	EE KG-05	567
NEYSA CALLISON EL	(512) 704-0700		136	PENNY OATES	EE-05	788
UNION HILL EL	(512) 424-8700		137	KIM CONNELLY	EE-05	774

Texas Public Schools and Charters, Directory, April 2020

County district, region, school	Mailing address and phone number	Cnty. dist. number	Sch. no.	County and district superintendents, principals	Grades	2018-19 enrollment
LINDA HERRINGTON EL	(512) 704-1900		138	JULIE NELSON	EE-05	1116
ELSA ENGLAND EL	(512) 704-1211		139	JANA STOWE	EE-05	1225
NEW NORTHEAST AREA EL			140		KG-05	0
NEW LAKELINE AREA EL			141		KG-05	0
ALTERNATIVE INSTRUCTIONAL						
GOALS	(512) 464-5153		005	DENNIS HARDESTY	06-12	0
SUCCESS H S	(512) 428-7196		011	THOMASINE STEWART	09-12	335
WILLIAMSON COUNTY JUV DETENTION CENTER	(512) 943-3595		016	ROBERT FISCHER	05-12	8
JJAEP INSTRUCTIONAL						
WILLIAMSON COUNTY CORE/JJAEP	(512) 948-4005		012	ROBERT FISCHER	05-12	11
DAEP INSTRUCTIONAL						
ROUND ROCK OPPORT CTR DAEP	(512) 428-2900		002	RENE POSEY	06-12	59
EL DAEP	(512) 464-5920		102	BARRY DAVID RYAN	KG-05	9
TAYLOR ISD 13	3101 N MAIN ST STE 104 TAYLOR 76574-2998 PHONE - (512) 365-1391 ext:303 FAX - (512) 365-3800	246-911		KEITH BROWN		3191
REGULAR INSTRUCTIONAL						
TAYLOR H S	(512) 365-1291		001	ANDREW MADDOX	09-12	844
LEGACY EARLY COLLEGE H S	(512) 352-9569		009	RON ROTH	09-12	190
TAYLOR MIDDLE	(512) 365-8591		041	CHELSEY ELLISON	06-08	691
MAIN STREET INT	(512) 365-1091		102	MARCELINA COBB	04-05	437
NAOMI PASEMANN EL	(512) 365-2278		103	RENEE DUCKWORTH	01-03	636
TH JOHNSON EL	(512) 365-7114		107	JENNI CORK	EE-KG	393
ALTERNATIVE INSTRUCTIONAL						
WILLIAMSON COUNTY JUVENILE DETENTION CENTER	(512) 943-3260		011		04-12	0
JJAEP INSTRUCTIONAL						
WILLIAMSON COUNTY CORE/JJAEP	(512) 943-3595		010		06-12	0
THRALL ISD 13	201 S BOUNDS THRALL 76578-0398 PHONE - (512) 898-0062 FAX - (512) 898-5349	246-912		TOMMY HOOKER		736
REGULAR INSTRUCTIONAL						
THRALL H S	(512) 898-5193 ext:226		001	TRAVIS DUBE	09-12	222
THRALL MIDDLE	(512) 898-5193 ext:226		042	KIMBERLEY LUTON	05-08	219
THRALL EL	(512) 898-5293		101	SHERRI MARUSKA	EE-04	294
ALTERNATIVE INSTRUCTIONAL						
WILLIAMSON COUNTY JUVENILE DETENTION	(512) 943-3232		003	ROBERT FISCHER	04-12	1
JJAEP INSTRUCTIONAL						
WILLIAMSON COUNTY CORE/JJAEP	(512) 943-3255		002	ROBERT FISCHER	05-12	0
LEANDER ISD 13	P O BOX 218 LEANDER 78646-0218 PHONE - (512) 570-0000 FAX - (512) 570-0054	246-913		DR BRUCE GEARING		40031
REGULAR INSTRUCTIONAL						
LEANDER H S	(512) 570-1000		001	CHRIS SIMPSON	09-12	2153
CEDAR PARK H S	(512) 570-1200		002	JOHN SLOAN	09-12	2081
VISTA RIDGE H S	(512) 570-1800		003	PAUL JOHNSON	09-12	2384
ROUSE H S	(512) 570-2000		004	CHRISTINE SIMPSON	09-12	1688
VANDEGRIFT H S	(512) 570-2300		005	CHARLES LITTLE	09-12	2709
GLENN H S	(512) 570-1400		006	ARTURO LOMELI	09-12	1587
CEDAR PARK MIDDLE	(512) 570-3100		041	SANDRA STEWART	06-08	1314
LEANDER MIDDLE	(512) 570-3200		042	MARK KOLLER	06-08	1111
RUNNING BRUSHY MIDDLE	(512) 570-3300		043	JIM ROSE	06-08	1227
ARTIE L HENRY MIDDLE	(512) 570-3400		044	DR DAVID ELLIS	06-08	1364
CANYON RIDGE MIDDLE	(512) 570-3500		045	KIMBERLY WALTMON	06-08	1265
KNOX WILEY MIDDLE	(512) 570-3600		046	BRANDON EVANS	06-08	1072
FOUR POINTS MIDDLE	(512) 570-3700		047	LATOYA EASTER	06-08	775
FLORENCE W STILES MIDDLE	(512) 570-0000		048	MELODY MAPLES	06-08	1404
STACY KAYE DANIELSON MIDDLE	(512) 570-0000		049		06-08	0
WHITESTONE EL	(512) 570-7400		101	NIKI PRINDLE	EE-05	791
ADA MAE FAUBION EL	(512) 570-7500		102	DONNA LEJEUNE	EE-05	440
BLOCK HOUSE CREEK EL	(512) 570-7600		103	DEANA CADY	EE-05	625
CYPRESS EL	(512) 570-5400		104	KRISTEN ALEX	EE-05	641
C C MASON EL	(512) 570-5500		105	ABBY KENNEL	EE-05	656
LOIS F GIDDENS EL	(512) 570-5600		106	SALLY HILL	EE-05	582
STEINER RANCH EL	(512) 570-5700		107	ANGELA HODGES	EE-05	551
PAULINE NAUMANN EL	(512) 570-5800		108	KEITH MORGAN	EE-05	480
BAGDAD EL	(512) 570-5900		109	CHRISTY HILBUN	EE-05	607
CHARLOTTE COX EL	(512) 570-6000		110	CHARLIE RODRIGUEZ	EE-05	530
LAURA WELCH BUSH EL	(512) 570-6100		111	KRISTINE KLINE	EE-05	667
PATRICIA KNOWLES EL	(512) 570-6200		112	LARA LABBE-MAGINEL	EE-05	596
DEER CREEK EL	(512) 570-6300		113	MATTHEW CALKINS	EE-05	680
PLEASANT HILL EL	(512) 570-6400		114	HEATHER ROBBINS	EE-05	629
RUTLEDGE EL	(512) 570-6500		115	ELIZABETH MOHLER	EE-05	905
JIM PLAIN EL	(512) 570-6600		116	EVELYN CRISP	EE-05	938
WILLIAM J WINKLEY EL	(512) 570-6700		117	DAVINA STRINGER	EE-05	685
RIVER PLACE EL	(512) 570-6900		118	TINA PASAK	EE-05	772
GRANDVIEW HILLS EL	(512) 570-6800		119	KATHY GOECKE	EE-05	469
PARKSIDE EL	(512) 570-7100		120	LAUREN MEEKS	EE-05	957
WESTSIDE EL	(512) 570-7000		121	AMANDA LILLARD	EE-05	567
RONALD REAGAN EL	(512) 570-7200		122	STEVE CRAWFORD	EE-05	876
RIVER RIDGE EL	(512) 570-7300		123	SHELLEY ROBERTS	EE-05	685
OFFICER LEONARD A REED EL	(512) 570-7700		124	PAIGE COLLIER	EE-05	799

Texas Public Schools and Charters, Directory, April 2020

County district, region, school	Mailing address and phone number	Cnty. dist. number	Sch. no.	County and district superintendents, principals	Grades	2018-19 enrollment
CHRISTINE CAMACHO EL	(512) 570-7800		125	GENA FLEMING	EE-05	776
MONTA JANE AKIN EL	(512) 570-8000		126	REBECCA WEBSTER	EE KG-05	849
LARKSPUR EL	(512) 570-0000		127	TRACIE MONTANIO	EE KG-05	0
NEW EL 128			128		EE-05	0
NEW EL 131			131		EE-05	0
ALTERNATIVE INSTRUCTIONAL						
NEW HOPE H S	(512) 570-2200		011	BARBARA SPELMAN	09-12	73
JJAEP INSTRUCTIONAL						
WILLIAMSON CO ACADEMY	(512) 943-3255		010	ROBERT FISCHER	06-12	13
TRAVIS CO J J A E P	(512) 434-5000		013		06-12	0
DAEP INSTRUCTIONAL						
WILLIAMSON COUNTY DETENTION CENTER	(512) 943-3232		012	ROBERT FISCHER	03-12	1
LEANDER EXTENDED OPPORTUNITY	(512) 570-2230		014	CATHY WHITE	KG-12	57
COUPLAND ISD 13	620 S COMMERCE ST COUPLAND 78615-0217 PHONE - (512) 856-2422 FAX - (512) 856-2222	246-914		TAMMY BRINKMAN		169
REGULAR INSTRUCTIONAL						
COUPLAND EL	(512) 856-2422		101	TAMMY BRINKMAN	EE KG-08	169
247 WILSON COUNTY		247				
FLORESVILLE ISD 20	1200 5TH ST FLORESVILLE 78114-1852 PHONE - (830) 393-5300 FAX - (830) 393-5399	247-901		DR SHERRI BAYS		4057
REGULAR INSTRUCTIONAL						
FLORESVILLE H S	(830) 393-5370		001	MARCIA GONZALES	09-12	1250
FLORESVILLE MIDDLE	(830) 393-5350		041	DAVID LEHMAN	06-08	930
NORTH EL	(830) 393-5310		104	HEATHER BROOKS	EE-05	856
SOUTH EL	(830) 393-5325		106	LEANNE MARSHALL	EE-05	1001
JJAEP INSTRUCTIONAL						
WILSON CO J J A E P	(830) 393-5368		003	ANGELA GARCIA	04-12	3
DAEP INSTRUCTIONAL						
FLORESVILLE ALTER CTR	(830) 393-5368		002	ANGELA GARCIA	KG-12	17
LA VERNIA ISD 20	315 BLUEBONNET RD LA VERNIA 78121-9554 PHONE - (830) 779-6600 FAX - (830) 779-2304	247-903		DR HENSLEY CONE		3402
REGULAR INSTRUCTIONAL						
LA VERNIA H S	(830) 779-6630		001	ANTHONY KOSUB	09-12	1082
LA VERNIA J H	(830) 779-6650		041	ANDREA CARTER	06-08	754
LA VERNIA PRI	(830) 779-6660		103	SHELLEY KECK	EE-02	826
LA VERNIA INT	(830) 779-6640		104	HELEN HUBERT	03-05	732
JJAEP INSTRUCTIONAL						
WILSON CO JJAEP	(830) 393-5368		003	ANGELA GARCIA	04-12	2
DAEP INSTRUCTIONAL						
FLORESVILLE ALTERNATIVE EDUCATION CENTER	(830) 393-5368		002	BUD BOX	KG-12	6
POTH ISD 20	P O BOX 250 POTH 78147-0250 PHONE - (830) 484-3330 ext:200 FAX - (830) 484-2961	247-904		PAULA RENKEN		841
REGULAR INSTRUCTIONAL						
POTH H S	(830) 484-3322		001	TODD DEAVER	09-12	239
POTH J H	(830) 484-3323		041	LAURA KROLL	06-08	188
POTH EL	(830) 484-3321		101	KARLA BRYSCH	EE-05	412
JJAEP INSTRUCTIONAL						
WILSON CO J J A E P	(830) 393-5758		003	BUD BOX	05-12	2
DAEP INSTRUCTIONAL						
FLORESVILLE ALTERNATIVE CENTER	(830) 393-5300		002	BUD BOX	KG-12	0
STOCKDALE ISD 20	P O BOX 7 STOCKDALE 78160-0007 PHONE - (830) 996-3551 FAX - (830) 996-1071	247-906		DANIEL FULLER		830
REGULAR INSTRUCTIONAL						
STOCKDALE H S	(830) 996-3103		001	SANDRA LYNN	09-12	230
STOCKDALE J H	(830) 996-3153		041	SHARON DUNN	06-08	196
STOCKDALE EL	(830) 996-1612		101	SUSAN STOKES LOEP	EE-05	397
JJAEP INSTRUCTIONAL						
WILSON CO JJAEP	(830) 393-5368		003	ANGELA GARCIA	KG-12	2
DAEP INSTRUCTIONAL						
ALTERNATIVE SCHOOL	(830) 393-5368		002	ANGELA GARCIA	KG-12	5
248 WINKLER COUNTY		248				
KERMIT ISD 18	601 S POPLAR KERMIT 79745-4712 PHONE - (432) 586-1000 FAX - (432) 586-1016	248-901		JOSE R LOPEZ		1478
REGULAR INSTRUCTIONAL						
KERMIT H S	(432) 586-1050		001	DANIEL SHARP	09-12	373

Texas Public Schools and Charters, Directory, April 2020

County district, region, school	Mailing address and phone number	Cnty. dist. number	Sch. no.	County and district superintendents, principals	Grades	2018-19 enrollment
KERMIT J H KERMIT EL	(432) 586-1040 (432) 586-1020		041 101	KENDRA HERRERA SONIA GONZALES	05-08 EE-04	453 652
WINK-LOVING ISD 18	P O BOX 637 WINK 79789-0637 PHONE - (432) 527-3880 ext:700 FAX - (432) 527-3505	248-902		SCOTTY CARMAN		461
REGULAR INSTRUCTIONAL						
WINK H S WINK EL	(432) 527-3880 ext:7016 (432) 527-3880 ext:7013		001 101	KITTIE GIBSON LANCE WINEINGER	07-12 EE-06	194 267
249 WISE COUNTY		249				
ALVORD ISD 11	P O BOX 70 ALVORD 76225-0070 PHONE - (940) 427-5975 FAX - (940) 427-2313	249-901		DR RANDY MARK BROWN		727
REGULAR INSTRUCTIONAL						
ALVORD H S ALVORD MIDDLE ALVORD EL	(940) 427-9643 (940) 427-5511 (940) 427-2881		001 041 101	AARON TEFERTILLER JESSICA BULL BRIDGET WILLIAMS	09-12 06-08 EE-05	211 171 345
BOYD ISD 11	P O BOX 92308 BOYD 76023-3608 PHONE - (940) 433-2327 ext:500 FAX - (940) 433-9569	249-902		DR TAMARA VARDY		1341
REGULAR INSTRUCTIONAL						
BOYD H S BOYD MIDDLE BOYD EL BOYD INT	(940) 433-2327 ext:580 (940) 433-2327 ext:560 (940) 433-2327 ext:520 (940) 433-2327 ext:540		001 041 101 110	DR SUSAN FOSTER DANIEL BOURGEOIS ANKE BRACEY DANIEL BOURGEOIS	09-12 07-08 EE-03 04-06	410 213 440 278
BRIDGEPORT ISD 11	2107 15TH ST BRIDGEPORT 76426-0036 PHONE - (940) 683-5124 FAX - (940) 683-4268	249-903		BRANDON PEAVEY		2078
REGULAR INSTRUCTIONAL						
BRIDGEPORT H S BRIDGEPORT MIDDLE BRIDGEPORT EL BRIDGEPORT INT	(940) 683-4064 (940) 683-2273 (940) 683-5955 (940) 683-5784		001 041 101 102	JAIME STURDIVANT STEVEN VALKENAAR MARTHA BOCK MALLORY MARR	09-12 06-08 EE-02 03-05	625 485 498 470
CHICO ISD 11	P O BOX 95 CHICO 76431-0095 PHONE - (940) 644-2228 ext:0 FAX - (940) 644-5642	249-904		WILLIAM SCOTT HIGGINS		603
REGULAR INSTRUCTIONAL						
CHICO H S CHICO MIDDLE CHICO EL	(940) 644-5783 (940) 644-5550 (940) 644-2220 ext:2013		001 041 101	RANDY BRAWNER MONTE SEWELL KAREN SUE DECKER	09-12 06-08 EE-05	162 134 307
DECATUR ISD 11	307 S CATES DECATUR 76234-2360 PHONE - (940) 393-7100 ext:710 FAX - (940) 627-3141	249-905		DR JOSEPH COBURN		3413
REGULAR INSTRUCTIONAL						
DECATUR H S MCCARROLL MIDDLE RANN EL CARSON EL YOUNG EL DECATUR INT	(940) 393-7200 (940) 393-7300 (940) 393-7600 (940) 393-7500 (940) 393-7400 (940) 393-7327		001 041 101 103 104 105	CHRISTOPHER MOGAN BRETT PHIPPS ROBY NUNN CRAIG WESTON LANA COFFMAN ULYANA PAYNE	09-12 06-08 EE-04 EE-06 EE-04 05-06	1053 495 527 395 407 536
PARADISE ISD 11	338 SCHOOLHOUSE RD PARADISE 76073-0646 PHONE - (940) 969-5001 FAX - (940) 969-5008	249-906		DR PAUL UTTLEY		1240
REGULAR INSTRUCTIONAL						
PARADISE H S PARADISE MIDDLE PARADISE INT PARADISE EL	(940) 969-5010 (940) 969-5034 (940) 969-5032 (940) 969-5046		001 041 050 101	MARK MATHIS NICKY CARTER KRISTIN GAGE ROYBN GIBSON	09-12 06-08 04-05 EE-03	351 309 176 404
SLIDELL ISD 11	P O BOX 69 SLIDELL 76267-0069 PHONE - (940) 535-5260 ext:238 FAX - (832) 917-5234	249-908		TAYLOR WILLIAMS		271
REGULAR INSTRUCTIONAL						
SLIDELL SCHOOLS SLIDELL SCHOOLS	(940) 535-5260 ext:238 (940) 535-5260 ext:238		001 001	THERESA STEVENS BRAD HAYHURST	EE-12 EE-12	271 271
250 WOOD COUNTY		250				
HAWKINS ISD 07	P O BOX 1430 HAWKINS 75765-1430	250-902		MORRIS E LYON		716

Texas Public Schools and Charters, Directory, April 2020

County district, region, school	Mailing address and phone number	Cnty. dist. number	Sch. no.	County and district superintendents, principals	Grades	2018-19 enrollment
REGULAR INSTRUCTIONAL HAWKINS H S / MIDDLE HAWKINS EL	PHONE - (903) 769-2181 FAX - (903) 769-0505 (903) 769-0571 ext:500 (903) 769-0536 ext:300		001 101	MARIA ELISA HENNINGER STEPHANIE MCCONNELL	06-12 EE-05	327 389
MINEOLA ISD 07	1695 W LOOP 564 MINEOLA 75773-1617 PHONE - (903) 569-2448 FAX - (903) 569-5155	250-903		JON CODY MIZE		1637
REGULAR INSTRUCTIONAL MINEOLA H S MINEOLA MIDDLE MINEOLA PRI MINEOLA EL	(903) 569-3000 (903) 569-5338 (903) 569-5488 (903) 569-2466		001 041 101 102	DAVID SAUER KENDALL GOULD JOLE RAY STACY MORRIS	09-12 06-08 EE-02 03-05	471 363 417 386
QUITMAN ISD 07	1201 E GOODE ST QUITMAN 75783-1640 PHONE - (903) 763-5000 ext:610 FAX - (903) 763-2710	250-904		RHONDA TURNER		1130
REGULAR INSTRUCTIONAL QUITMAN H S QUITMAN J H QUITMAN EL	(903) 763-5000 (903) 763-5000 (903) 763-5000		001 041 101	DANA HAMRICK CHRYSTAL BALLARD MARYANN NICHOLS	09-12 06-08 EE-05	326 282 522
YANTIS ISD 07	105 W OAK ST YANTIS 75497 PHONE - (903) 383-2463 FAX - (903) 383-7620	250-905		TRACEY HELFFERICH		377
REGULAR INSTRUCTIONAL YANTIS SCHOOL YANTIS EL	(903) 383-2463 ext:136 (903) 383-2463 ext:101		001 101	BUDDY WINSTEAD TRACEY HELFFERICH	06-12 EE-05	178 199
ALBA-GOLDEN ISD 07	1373 CR 2377 ALBA 75410-9706 PHONE - (903) 768-2472 ext:110 FAX - (903) 768-2130	250-906		EDDIE WHITE		900
REGULAR INSTRUCTIONAL ALBA-GOLDEN H S ALBA-GOLDEN EL DAEP INSTRUCTIONAL ALTER SCHOOL	(903) 768-2472 ext:1200 (903) 768-2472 ext:1300 (903) 768-2472 ext:1200		001 101 002	MICHAEL MIZE KEVIN WRIGHT MICHAEL MIZE	06-12 EE-05 05-12	433 461 6
WINNSBORO ISD 07	207 E PINE ST WINNSBORO 75494-2628 PHONE - (903) 342-3737 FAX - (903) 342-3380	250-907		SUSAN E MORTON		1493
REGULAR INSTRUCTIONAL WINNSBORO H S MEMORIAL MIDDLE WINNSBORO EL WINNSBORO MEMORIAL INT	(903) 342-3641 (903) 342-5711 (903) 342-3548		001 041 103 107	DAVID PINNELL JEFF AKIN PAM GAMBREL	09-12 05-08 EE-04 03-05	463 436 594 0
251 YOAKUM COUNTY		251				
DENVER CITY ISD 17	501 MUSTANG AVE DENVER CITY 79323-2752 PHONE - (806) 592-5900 FAX - (806) 592-5909	251-901		GARY DAVIS		1703
REGULAR INSTRUCTIONAL DENVER CITY H S WILLIAM G GRAVITT J H KELLEY EL DODSON PRI	(806) 592-5950 (806) 592-5940 (806) 592-5920 (806) 592-5931		001 041 101 104	RICK MARTINEZ BILLY MOORE LORI ALEXANDER ELIZABETH CALK	09-12 06-08 03-05 EE-02	484 391 400 428
PLAINS ISD 17	P O BOX 479 PLAINS 79355-0479 PHONE - (806) 456-7401 FAX - (806) 456-4325	251-902		ROBERT MCCLAIN		479
REGULAR INSTRUCTIONAL PLAINS H S PLAINS MIDDLE PLAINS EL	(806) 456-7401 (806) 456-7490 (806) 456-7401		001 041 101	JORGE MENDEZ JORGE MENDEZ TRACY HEFLIN	09-12 06-08 EE-05	124 125 230
252 YOUNG COUNTY		252				
GRAHAM ISD 09	400 3RD ST GRAHAM 76450-3011 PHONE - (940) 549-0595 FAX - (940) 549-8656	252-901		SONNY CRUSE		2376
REGULAR INSTRUCTIONAL GRAHAM H S GRAHAM J H GRAHAM EL GRAHAM EL	(940) 549-1504 (940) 549-2002 (940) 549-4090 (940) 549-4090		001 041 105 105	JOE GORDY GINGER ROBBINS DONNA GATLIN AMANDA TOWNLEY	09-12 06-08 EE-05 EE-05	648 552 915 915

Texas Public Schools and Charters, Directory, April 2020

County district, region, school	Mailing address and phone number	Cnty. dist. number	Sch. no.	County and district superintendents, principals	Grades	2018-19 enrollment
GRAHAM EL	(940) 549-4090		105	AUDRA BARRETT	EE-05	915
ALTERNATIVE INSTRUCTIONAL GRAHAM LEARNING CTR	(940) 549-1546		002	ANNE ROUTEN	09-12	15
NEWCASTLE ISD 09	P O BOX 129 NEWCASTLE 76372-0129 PHONE - (940) 846-3531 ext:105 FAX - (940) 846-3452	252-902		EVAN CARDWELL		206
REGULAR INSTRUCTIONAL NEWCASTLE SCHOOL	(940) 846-3531		002	DEBBIE WILKINSON	EE-12	206
OLNEY ISD 09	809 W HAMILTON OLNEY 76374 PHONE - (940) 564-3519 FAX - (940) 564-5205	252-903		DR GREG ROACH		677
REGULAR INSTRUCTIONAL OLNEY H S	(940) 564-5637		001	MATT CAFFEY	09-12	178
OLNEY J H	(940) 564-3517		041	AMANDA BARRIENTES	06-08	151
OLNEY EL	(940) 564-5608		101	GUNTER RODRIGUEZ	EE-05	348
253 ZAPATA COUNTY		253				
ZAPATA COUNTY ISD 01	P O BOX 158 ZAPATA 78076-0158 PHONE - (956) 765-6546 ext:201 FAX - (956) 765-8350	253-901		CARLOS M GONZALEZ JR		3522
REGULAR INSTRUCTIONAL ZAPATA H S	(956) 765-0280		001	GERARDO GARCIA	09-12	947
ZAPATA MIDDLE	(956) 765-6542		041	MARLEN GUERRA	06-08	771
BENAVIDES EL	(956) 765-5611		101	DIANA BRANDON	EE-05	78
ZAPATA NORTH EL	(956) 765-6921		105	ELMA ALMARAZ	EE-05	603
ZAPATA SOUTH EL	(956) 765-4332		106	DAHLIA GARCIA	EE-05	590
FIDEL AND ANDREA R VILLARREAL EL	(956) 765-4321		107	PATRICIA SALDANA	EE-05	533
254 ZAVALA COUNTY		254				
CRYSTAL CITY ISD 20	805 E CROCKETT ST CRYSTAL CITY 78839-2799 PHONE - (830) 374-2367 ext:107 FAX - (830) 374-8022	254-901		EDWARD CHURCHILL		1936
REGULAR INSTRUCTIONAL CRYSTAL CITY H S	(830) 374-2341		001	JORGE CERNA	09-12	526
STERLING H FLY JR H S	(830) 374-2371		042	SARAH GARCIA	07-08	301
DR TOMAS RIVERA EL	(830) 374-8078		101	ANDREA GUERRERO	EE-01	409
BENITO JUAREZ MIDDLE	(830) 374-3486		104	CARMEL DIAZ	05-06	299
ZAVALA EL	(830) 374-8080 ext:500		106	VERONICA HOFFMAN	02-04	401
LA PRYOR ISD 20	P O BOX 519 LA PRYOR 78872-0519 PHONE - (830) 365-4000 FAX - (830) 365-4006	254-902		MATTHEW MCHAZLETT		503
REGULAR INSTRUCTIONAL LA PRYOR H S	(830) 365-4007		001	RACHEL LAMBERT	07-12	215
LA PRYOR EL	(830) 365-4009		101	ESEQUIEL DE LA FUENTE	EE-06	288

**Texas Public School Districts and Charters:
Board Members,
Assistant Superintendents,
Business Managers,
and Public Education Information
Management System (PEIMS) Coordinators,
March 2020**

Texas Public School Districts and Charters: Board Members, Assistant Superintendents, Business Managers, and Public Education Information Management System (PEIMS) Coordinators, March 2020

001 **ANDERSON COUNTY**

001-902 **CAYUGA ISD**

TIM WEST BOARD PRESIDENT
 JESSICA MCCANN BOARD VICE-PRESIDENT
 TAMMY LIGHTFOOT BOARD SECRETARY
 JOHN KELLEY BOARD ASSISTANT SECRETARY
 SCOTT COTTON BOARD MEMBER
 DONALD LOVING BOARD MEMBER
 TODD WINKEL BOARD MEMBER
 KIM DUBLIN PEIMS COORDINATOR
 KELLIE GATEWOOD CFO/BUSINESS MANAGER

001-903 **ELKHART ISD**

KEVIN BUSH BOARD PRESIDENT
 HAROLD HOLLOWAY BOARD VICE-PRESIDENT
 KRISPEN RUCKER BOARD SECRETARY
 PAUL BARNETT BOARD MEMBER
 JOE ESTES BOARD MEMBER
 STEPHEN HAM BOARD MEMBER
 CHAD STEELY BOARD MEMBER
 LAUNA BACON CFO/BUSINESS MANAGER
 ELLA THACKER PEIMS COORDINATOR

001-904 **FRANKSTON ISD**

BOB WHITEHURST BOARD PRESIDENT
 JUNIOR MASCORRO BOARD VICE-PRESIDENT
 DUSTIN HOLLADAY BOARD SECRETARY
 RYAN BIZZELL BOARD MEMBER
 TIM BRUMLEY BOARD MEMBER
 BRIAN MERRITT BOARD MEMBER
 JOE REED BOARD MEMBER
 LINDA PILLANS PEIMS COORDINATOR
 RANDI WESTBROOK CFO/BUSINESS MANAGER

001-906 **NECHES ISD**

GARALD BROWN BOARD VICE-PRESIDENT
 VAN BROWN BOARD VICE-PRESIDENT
 CLYDELL KLEIN BOARD SECRETARY
 TINA BOLTON CFO/BUSINESS MANAGER
 TINA BOLTON PEIMS COORDINATOR

001-907 **PALESTINE ISD**

MICHAEL BENNETT BOARD PRESIDENT
 KURT HERRINGTON BOARD VICE-PRESIDENT
 STANLEY SOKOLOWSKI BOARD SECRETARY
 DAVI INGRAM BOARD MEMBER
 JEFFREY SCHWAB BOARD MEMBER
 BRANDON SHEELEY BOARD MEMBER
 DYNA TUTT BOARD MEMBER
 SUZANNE EIBEN ASSISTANT SUPERINTENDENT
 CHRIS KISER ASSISTANT SUPERINTENDENT
 DAVID ATKEISSON CFO/BUSINESS MANAGER
 GAYLA MOORE PEIMS COORDINATOR

001-908 **WESTWOOD ISD**

DR DON RICE BOARD PRESIDENT
 DR CAROLYN BOOKER BOARD VICE-PRESIDENT
 CRAIG NIVENS BOARD SECRETARY
 LEONARD ARMSTRONG BOARD MEMBER
 MIKE BENTLEY BOARD MEMBER
 MIKE KELLY BOARD MEMBER
 RONNIE STANHOPE BOARD MEMBER
 CHRISTINE BEDRE ASSISTANT SUPERINTENDENT
 MICHELLE MOORE PEIMS COORDINATOR

KYLE PENN CFO/BUSINESS MANAGER

001-909 **SLOCUM ISD**

DANIEL BAILEY BOARD PRESIDENT
 STEVE WEBB BOARD VICE-PRESIDENT
 JOHN DAY BOARD SECRETARY
 JOHN BARTON BOARD MEMBER
 DARRIN FARLEY BOARD MEMBER
 DAVID HART BOARD MEMBER
 BEN MISSILDINE BOARD MEMBER
 ANGELA DOUGLAS PEIMS COORDINATOR
 DANA MORGAN CFO/BUSINESS MANAGER

002 **ANDREWS COUNTY**

002-901 **ANDREWS ISD**

KARI WALINDER BOARD PRESIDENT
 CHARLIE SIMPSON BOARD VICE-PRESIDENT
 CINDY TOCHTERMAN BOARD SECRETARY
 JOE BARNES BOARD MEMBER
 JIM LEACH BOARD MEMBER
 DR CHARLES MOHR BOARD MEMBER
 SAMANTHA VALENZUELA BOARD MEMBER
 KEVIN VAUGHAN ASSISTANT SUPERINTENDENT
 DANIEL WEBB ASSISTANT SUPERINTENDENT
 BILLY BUTLER CFO/BUSINESS MANAGER
 JOLINDA JOHNSON PEIMS COORDINATOR

003 **ANGELINA COUNTY**

003-801 **PINEYWOODS COMMUNITY ACADEMY**

NEAL NARANJO BOARD PRESIDENT
 LINDA ROBBINS BOARD VICE-PRESIDENT
 CHARLIE GRUMBLES BOARD SECRETARY
 LOUISE LAVANE BOARD TREASURER
 JOE DOUGLAS BOARD MEMBER
 JOSEFA SANTIAGO BOARD MEMBER
 SARAH STRINDEN BOARD MEMBER
 APRIL CUMMINGS PEIMS COORDINATOR
 GEORGE FOWLER CFO/BUSINESS MANAGER

003-902 **HUDSON ISD**

MATT LOWE BOARD PRESIDENT
 CHARLES WILLSON BOARD VICE-PRESIDENT
 KATIE BAKER BOARD SECRETARY
 SAM HUFFSTETLER BOARD MEMBER
 RICHARD JONES BOARD MEMBER
 REAGAN MCCLENNEY BOARD MEMBER
 SHAWN PENN BOARD MEMBER
 LISA JEFFREY ASSISTANT SUPERINTENDENT
 BARRETT LANKFORD CFO/BUSINESS MANAGER
 DONNA SMITH PEIMS COORDINATOR

003-903 **LUFKIN ISD**

SCOTT SKELTON BOARD PRESIDENT
 DON MUHLBACH BOARD VICE-PRESIDENT
 ALLYSON LANGSTON BOARD SECRETARY
 KRISTI GAY BOARD MEMBER
 HALL HENDERSON BOARD MEMBER
 MATT KNIGHT BOARD MEMBER
 ANDRA SELF BOARD MEMBER
 KURT STEPHENS DEPUTY SUPERINTENDENT
 BARBARA LAZARINE ASSISTANT SUPERINTENDENT
 CHARLOTTE BYNUM CFO/BUSINESS MANAGER
 KELLEY FOLEY PEIMS COORDINATOR

Texas Public School Districts and Charters: Board Members, Assistant Superintendents, Business Managers, and Public Education Information Management System (PEIMS) Coordinators, March 2020

003-904 HUNTINGTON ISD

TRACY NEAL..... BOARD PRESIDENT
TIM FLYNT..... BOARD VICE-PRESIDENT
BILL STEWART..... BOARD SECRETARY
JEREMY FLOOD..... BOARD MEMBER
JODY MITCHELL..... BOARD MEMBER
DR DAVID PALMER..... BOARD MEMBER
CHARLES ROBERTSON..... BOARD MEMBER
GLENN FRANK..... ASSISTANT SUPERINTENDENT
DR WALTER PEDDY..... ASSISTANT SUPERINTENDENT
CASEY JONES..... PEIMS COORDINATOR

003-905 DIBOLL ISD

JAY WYATT..... BOARD PRESIDENT
RONNIE COLEMAN..... BOARD VICE-PRESIDENT
ANDREA SWOR..... BOARD SECRETARY
LAURA COOPER..... BOARD MEMBER
ROY SALAZAR..... BOARD MEMBER
GREG STEPHENS..... BOARD MEMBER
TREY WILKERSON..... BOARD MEMBER
KATHERINA CRAGER..... ASSISTANT SUPERINTENDENT
DANIEL LOPEZ..... ASSISTANT SUPERINTENDENT
MAVIS TROUT..... PEIMS COORDINATOR

003-906 ZAVALLA ISD

JAMES BARGE..... BOARD PRESIDENT
KENNETH DONAHOE..... BOARD VICE-PRESIDENT
JAMIE DYKES..... BOARD SECRETARY
JOE BRIDGES..... BOARD MEMBER
CARRYL CARRELL..... BOARD MEMBER
THOMAS DERRYBERRY..... BOARD MEMBER
KATHY LOTT..... BOARD MEMBER
ALICE BOULWARE..... CFO/BUSINESS MANAGER

003-907 CENTRAL ISD

BRANT LEE..... BOARD PRESIDENT
KEVIN DICKINSON..... BOARD VICE-PRESIDENT
TIM SPRINKLE..... BOARD SECRETARY
PAULA BAILEY..... BOARD MEMBER
BUD BOLES..... BOARD MEMBER
JEFF CORDOVA..... BOARD MEMBER
SAM MOREHOUSE..... BOARD MEMBER
SHERRY MCCA..... PEIMS COORDINATOR

004 ARANSAS COUNTY

004-901 ARANSAS COUNTY ISD

RAY GARZA..... BOARD PRESIDENT
JACK WRIGHT..... BOARD VICE-PRESIDENT
MICHAELA ALSTON..... BOARD SECRETARY
KENNY CRUZAN..... BOARD MEMBER
ELI RAMOS..... BOARD MEMBER
CINDY ROBBINS..... BOARD MEMBER
JEREMY SAEGERT..... BOARD MEMBER
BETHLYN DUPNIK..... PEIMS COORDINATOR
KATHY HENDERSON..... CFO/BUSINESS MANAGER

005 ARCHER COUNTY

005-901 ARCHER CITY ISD

JILL DUNKEL..... BOARD PRESIDENT
JEANNIE HILBERS..... BOARD VICE-PRESIDENT
STEVEN SCHROEDER..... BOARD SECRETARY

MIKE GILMORE..... BOARD MEMBER
MICKEY MAYO..... BOARD MEMBER
BEAU RENEAU..... BOARD MEMBER
ZACH ROWE..... BOARD MEMBER
JEANETTE WILLETT..... PEIMS COORDINATOR
BRIDGET WYLIE..... CFO/BUSINESS MANAGER

005-902 HOLLIDAY ISD

BARRY HARDIN..... BOARD PRESIDENT
WELDON TURNER..... BOARD VICE-PRESIDENT
COREY LINDEMAN..... BOARD SECRETARY
DR PHILLIP DOWD..... BOARD MEMBER
BLAKE JURECEK..... BOARD MEMBER
CHRISTY KOSKI..... BOARD MEMBER
ERIC MORRIS..... BOARD MEMBER
DENISE LAWSON..... PEIMS COORDINATOR
DUSTIN SCOBEE..... CFO/BUSINESS MANAGER

005-904 WINDTHORST ISD

CHAD STEINBERGER..... BOARD PRESIDENT
GARY WOLF..... BOARD VICE-PRESIDENT
MICHAEL SCHROEDER..... BOARD SECRETARY
CRAIG ANDERLE..... BOARD MEMBER
FELICE BAIRD..... BOARD MEMBER
JENNY BARTON..... BOARD MEMBER
DALLAS FILLINGIM..... BOARD MEMBER
KRYSTAL FILLINGIM..... PEIMS COORDINATOR
JUHREE VAUGHN..... CFO/BUSINESS MANAGER

006 ARMSTRONG COUNTY

006-902 CLAUDE ISD

AMY LOVELL..... BOARD PRESIDENT
LEE WHITAKER..... BOARD VICE-PRESIDENT
JASON GODFREY..... BOARD SECRETARY
PHILLIP CAUDILL..... BOARD MEMBER
TODD PEDEN..... BOARD MEMBER
LENDON RAY..... BOARD MEMBER
TIM YOUNG..... BOARD MEMBER
BROCK CARTWRIGHT..... CFO/BUSINESS MANAGER

007 ATASCOSA COUNTY

007-901 CHARLOTTE ISD

BECKY RAMOS..... BOARD PRESIDENT
CYNTHIA ZUNIGA..... BOARD VICE-PRESIDENT
TOMMY GARCIA..... BOARD SECRETARY
CHRISTINA CAMPOS..... BOARD MEMBER
JOHN HARVEY..... BOARD MEMBER
MELISSA ROMO..... BOARD MEMBER
MATT WAGER..... BOARD MEMBER
NORA GAITAN..... CFO/BUSINESS MANAGER
MARGARET MCCLOSKEY..... PEIMS COORDINATOR
DEBRA ROWLAND..... PEIMS COORDINATOR

007-902 JOURDANTON ISD

BARBARA PEELER..... BOARD PRESIDENT
MARY RAMIREZ..... BOARD VICE-PRESIDENT
VANCE JUPE..... BOARD SECRETARY
AMADOR LUGO..... BOARD MEMBER
RITA MUNOZ..... BOARD MEMBER
PHILLIP NETARDUS..... BOARD MEMBER
LANNY WHEELER..... BOARD MEMBER

Texas Public School Districts and Charters: Board Members, Assistant Superintendents, Business Managers, and Public Education Information Management System (PEIMS) Coordinators, March 2020

ANGELINA BALASZI..... CFO/BUSINESS MANAGER
ANNA LLAMAS PEIMS COORDINATOR

007-904 LYTLE ISD

LEANNA MASK BOARD PRESIDENT
NAN BOYD BOARD VICE-PRESIDENT
REAGAN WAGNER BOARD SECRETARY
MAE FLORES BOARD MEMBER
MARIA FRIE BOARD MEMBER
OSCAR JIMENEZ BOARD MEMBER
ANTHONY REYNA BOARD MEMBER

007-905 PLEASANTON ISD

FRANK TUDYK BOARD PRESIDENT
BLASA CHAPA BOARD VICE-PRESIDENT
PATRICIA COX BOARD SECRETARY
PETE PAWELEK BOARD MEMBER
JENNIFER DONATO CFO/BUSINESS MANAGER
MARY RACHAEL ZAPATA PEIMS COORDINATOR

007-906 POTEET ISD

JO MARIE CERVANTEZ BOARD PRESIDENT
DIEGO PUENTE BOARD VICE-PRESIDENT
YVETTE NAVARRO BOARD SECRETARY
RONNIE AMBRIZ BOARD MEMBER
ALBERT GARZA BOARD MEMBER
MARGIE MARTINEZ BOARD MEMBER
ROCKY WILSON BOARD MEMBER
AMANDA GONZALES CFO/BUSINESS MANAGER
DONALD WILDENSTEIN PEIMS COORDINATOR

008 AUSTIN COUNTY

008-901 BELLVILLE ISD

DUSTY YANTIS BOARD VICE-PRESIDENT
JIM BATSON BOARD MEMBER
GRANT LISCHKA BOARD MEMBER
ANDY MURRELL BOARD MEMBER
VINCE RUFFINO BOARD MEMBER
KENNETH STEIN BOARD MEMBER
KAREN WINN BOARD MEMBER
MICHAEL COOPERSMITH PEIMS COORDINATOR
DENNIS JUREK CFO/BUSINESS MANAGER

008-902 SEALY ISD

RYAN REICHARDT BOARD PRESIDENT
KATY GRIGAR BOARD VICE-PRESIDENT
JOE MIKE YOUNG BOARD SECRETARY
JAY AGUADO BOARD MEMBER
KRISTEN NOVICKE BOARD MEMBER
BRIAN OWEN BOARD MEMBER
CREED ROBERTS BOARD MEMBER
DR CHRISTOPHER SUMMERS ASSISTANT SUPERINTENDENT
TONI RICHARDSON PEIMS COORDINATOR
LISA SVOBODA CFO/BUSINESS MANAGER

008-903 BRAZOS ISD

MATT DEMNY BOARD PRESIDENT
MYLES MAREK BOARD VICE-PRESIDENT
CHRISTOPHER NANEZ BOARD SECRETARY
BRIAN DEMNY BOARD MEMBER
MARK FERNANDEZ BOARD MEMBER
WAYNE JETELINA BOARD MEMBER
TIFFANY MEYER BOARD MEMBER
KIM CLARK PEIMS COORDINATOR

COURTNEY MAREK CFO/BUSINESS MANAGER

009 BAILEY COUNTY

009-901 MULESHOE ISD

CURTIS PRESTON BOARD PRESIDENT
SERGIO LEAL BOARD VICE-PRESIDENT
ASHLEY TURNBOW BOARD SECRETARY
JAY CAGE BOARD MEMBER
KEVIN MORRIS BOARD MEMBER
JESUS TOVAR BOARD MEMBER
DANI HEATHINGTON ASSISTANT SUPERINTENDENT
LYNDA WASHINGTON PEIMS COORDINATOR
LISA WHALIN CFO/BUSINESS MANAGER

010 BANDERA COUNTY

010-901 MEDINA ISD

ANDY LAUTZENHEISER BOARD PRESIDENT
BRAD ZIRKEL BOARD VICE-PRESIDENT
TONY WATSON BOARD SECRETARY
BEAUX COOK BOARD MEMBER
DAVID DERRY BOARD MEMBER
THAD EMMONS BOARD MEMBER
JACK MCHANAY BOARD MEMBER
TERESA BLAIR CFO/BUSINESS MANAGER
TERESA BLAIR PEIMS COORDINATOR

010-902 BANDERA ISD

DR BARBARA SKIPPER BOARD PRESIDENT
BO MANSFIELD BOARD VICE-PRESIDENT
HEIDI BATTLE BOARD SECRETARY
BRITTANY HICKS BOARD ASSISTANT SECRETARY
GREG BUTLER BOARD MEMBER
RHONDO JAUER BOARD MEMBER
LAURIE NEFF BOARD MEMBER
DENEISE BARTA PEIMS COORDINATOR
KENNETH TIPTON CFO/BUSINESS MANAGER

011 BASTROP COUNTY

011-901 BASTROP ISD

ASHLEY MUTSCHINK BOARD PRESIDENT
DR MATTHEW MIX BOARD VICE-PRESIDENT
BILLY MOORE BOARD SECRETARY
JAMES ALLEN BOARD MEMBER
CHRIS DILLON BOARD MEMBER
MOLLY MCCLURE BOARD MEMBER
KELLYE SEEKATZ BOARD MEMBER
ADELAIDA OLIVAREZ ASSOCIATE SUPERINTENDENT
STEPHANIE BRALEY PEIMS COORDINATOR
SANDRA CALLAHAN CFO/BUSINESS MANAGER

011-902 ELGIN ISD

BYRON MITCHELL BOARD PRESIDENT
BETH WALTERSCHEIDT BOARD VICE-PRESIDENT
JUANITA NEIDIG BOARD SECRETARY
GENO CHAVARRIA BOARD MEMBER
ANGIE EDMON BOARD MEMBER
DAVID GLASS BOARD MEMBER
JD HARKINS BOARD MEMBER
DR PETER PEREZ DEPUTY SUPERINTENDENT
SHANNON LUIS ASSISTANT SUPERINTENDENT
NANCY COLLINS PEIMS COORDINATOR
DEBRA GEORGE CFO/BUSINESS MANAGER

Texas Public School Districts and Charters: Board Members, Assistant Superintendents, Business Managers, and Public Education Information Management System (PEIMS) Coordinators, March 2020

011-904 SMITHVILLE ISD

GRANT GUTIERREZ BOARD PRESIDENT
ALAN HEMPHILL BOARD VICE-PRESIDENT
CANDICE PARSONS BOARD SECRETARY
HOWARD BURNS BOARD MEMBER
TAY CAMPBELL BOARD MEMBER
MIKE DAVIS BOARD MEMBER
NANCY TOWRY BOARD MEMBER
DR MICHAEL CAUDILL ASSISTANT SUPERINTENDENT
ANGELA MALDONADO PEIMS COORDINATOR
JEAN MCCARTHY CFO/BUSINESS MANAGER

011-905 MCDADE ISD

MARK DUBE BOARD PRESIDENT
JILL MOTT-SMITH BOARD VICE-PRESIDENT
WIN HARBISON BOARD SECRETARY
JANET BRADE BOARD MEMBER
JOE ROBLEDO BOARD MEMBER
WILLARD ROTHER BOARD MEMBER
ROBIN JOHNSON PEIMS COORDINATOR
BARBARA MARCHBANKS CFO/BUSINESS MANAGER

012 BAYLOR COUNTY

012-901 SEYMOUR ISD

BRYAN BALDWIN BOARD PRESIDENT
RANCE CARRINGTON BOARD VICE-PRESIDENT
ROYCE WOODS BOARD SECRETARY
JOSH MCCRARY BOARD MEMBER
TIM NIX BOARD MEMBER
JOY SELF BOARD MEMBER
JANICE THORNHILL BOARD MEMBER
CINDY DAVIS CFO/BUSINESS MANAGER
MARTY SLAGGLE PEIMS COORDINATOR

013 BEE COUNTY

013-801 ST MARY'S ACADEMY CHARTER SCHOOL

ELDEN PRICE BOARD PRESIDENT
SANDRA FORD BOARD SECRETARY
RICHARD GONZALES BOARD TREASURER
REBECCA CAUSEY BOARD MEMBER
ANDREA WESTMORELAND BOARD MEMBER
SUSAN CHINCARINI CFO/BUSINESS MANAGER
PATRICIA JOHNSON PEIMS COORDINATOR

013-901 BEEVILLE ISD

LETICIA MUNOZ BOARD PRESIDENT
DARRYL MARTIN BOARD VICE-PRESIDENT
THERESA ARTHUR BOARD SECRETARY
DR KEVIN BEHR BOARD MEMBER
PETE MARTINEZ BOARD MEMBER
EDDIE SALAZAR BOARD MEMBER
ORLANDO VASQUEZ BOARD MEMBER
ERASMO RODRIGUEZ DEPUTY SUPERINTENDENT
EVA CISNEROS CFO/BUSINESS MANAGER
LAURL JONES PEIMS COORDINATOR

013-902 PAWNEE ISD

PETE DOBSON BOARD PRESIDENT
ILDA RUEDA BOARD VICE-PRESIDENT
RACHEL VILLARREAL BOARD SECRETARY
JENNIFER CARD BOARD MEMBER

MARIVEL DELEON BOARD MEMBER
DANE ELLIOT BOARD MEMBER
JULISSA JAMES BOARD MEMBER
GLORIA FENNER PEIMS COORDINATOR
BRADEN LYSSY CFO/BUSINESS MANAGER

013-903 PETTUS ISD

JAIME RODRIGUEZ BOARD PRESIDENT
ROBERT RODGERS BOARD VICE-PRESIDENT
MARY UTLEY BOARD SECRETARY
CAROL BRZOWSKI BOARD MEMBER
JOE CONSTANTE BOARD MEMBER
JOHN HODGE BOARD MEMBER
JOHNNY PROFFITT BOARD MEMBER
JOAN DIAZ PEIMS COORDINATOR
CLARK MANSKER CFO/BUSINESS MANAGER

013-905 SKIDMORE-TYNAN ISD

JAMES BENNETT BOARD PRESIDENT
EDWARD POLASEK BOARD VICE-PRESIDENT
WILL CARRIGER BOARD SECRETARY
APRIL ALVARADO BOARD MEMBER
LUKE HARDIN BOARD MEMBER
JOE MENCHACA BOARD MEMBER
RICK OLIVARES BOARD MEMBER
CHERYL BENNETT PEIMS COORDINATOR
ROBIN MOORE CFO/BUSINESS MANAGER

014 BELL COUNTY

014-801 RICHARD MILBURN ALTER HIGH SCHOOL (KILLEEN)

BETSY BENDER BOARD PRESIDENT
ROSE THOMPSON BOARD VICE-PRESIDENT
MICHAEL PEEBLES BOARD SECRETARY
ERNEST CHAMBERS BOARD ASSISTANT SECRETARY
FRANCIS WHITE BOARD TREASURER
SYLVIA KOCIAN PEIMS COORDINATOR

014-803 PRIORITY CHARTER SCHOOLS

NORMAN MITCHELL BOARD PRESIDENT
BRITTANY PERKINS BOARD VICE-PRESIDENT
DAVID BARNES BOARD SECRETARY
JENNIFER ANDERSON PEIMS COORDINATOR
DAPHNE GLOVER CFO/BUSINESS MANAGER

014-804 ORENDA CHARTER SCHOOL

ANDREW COTTRILL BOARD PRESIDENT
TRAVIS GRAVES BOARD VICE-PRESIDENT
HERMAN MATTHEWS BOARD MEMBER
ELIZABETH MEALY BOARD MEMBER
MICKEY SWOPE BOARD MEMBER
MARGINA ESCOBAR CFO/BUSINESS MANAGER
CARLA SILBER PEIMS COORDINATOR
TABETHA TOTTY PEIMS COORDINATOR

014-901 ACADEMY ISD

DR CALVIN ESHBAUGH BOARD PRESIDENT
JASON LAMBERT BOARD VICE-PRESIDENT
SHANA JETER BOARD SECRETARY
JENNIFER BURNETT BOARD MEMBER
ADAM FOSSETT BOARD MEMBER
JASON MARTINEZ BOARD MEMBER
DANA WHITE BOARD MEMBER
DARLA NOLEN ASSISTANT SUPERINTENDENT

Texas Public School Districts and Charters: Board Members, Assistant Superintendents, Business Managers, and Public Education Information Management System (PEIMS) Coordinators, March 2020

CONNIE BLEER..... PEIMS COORDINATOR

014-902 BARTLETT ISD
 JESSICA BELCHER..... BOARD PRESIDENT
 SHERI BRAUN..... BOARD VICE-PRESIDENT
 BARBARA CORTEZ..... BOARD SECRETARY
 ZACHARY BUCHHORN..... BOARD MEMBER
 NOAH GARCIA..... BOARD MEMBER
 NELSON HALL..... BOARD MEMBER
 CHAD MEES..... BOARD MEMBER
 ANGIE PEACE..... ASSISTANT SUPERINTENDENT
 LISA LUNA..... PEIMS COORDINATOR

014-903 BELTON ISD
 SUZANNE MCDONALD..... BOARD PRESIDENT
 JEFF NORWOOD..... BOARD VICE-PRESIDENT
 JANET LEIGH..... BOARD SECRETARY
 MANUEL ALCOZER..... BOARD MEMBER
 CHRIS FLOR..... BOARD MEMBER
 DR ROSIE MONTGOMERY..... BOARD MEMBER
 TY TAGGART..... BOARD MEMBER
 DR ROBERT MULLER..... DEPUTY SUPERINTENDENT
 DEANNA LOVESMITH..... ASSISTANT SUPERINTENDENT
 MICHAEL MORGAN..... ASSISTANT SUPERINTENDENT
 TODD SCHILLER..... ASSISTANT SUPERINTENDENT
 JENNIFER LAND..... CFO/BUSINESS MANAGER
 CLINT YORK..... PEIMS COORDINATOR

014-905 HOLLAND ISD
 JILL MARWITZ..... BOARD PRESIDENT
 MICHAEL KURTZ..... BOARD VICE-PRESIDENT
 CYNTHIA HERNANDEZ..... BOARD SECRETARY
 MICHAEL CEARLEY..... BOARD MEMBER
 CLIFF COSPER..... BOARD MEMBER
 VERONICA LOPEZ..... BOARD MEMBER
 ROBBIE WILEY..... BOARD MEMBER
 NIKI VAUGHAN..... PEIMS COORDINATOR

014-906 KILLEEN ISD
 CORBETT LAWLER..... BOARD PRESIDENT
 MINERVA TRUJILLO..... BOARD VICE-PRESIDENT
 SUSAN JONES..... BOARD SECRETARY
 JOANN PURSER..... BOARD MEMBER
 MARVIN RAINWATER..... BOARD MEMBER
 SHELLEY WELLS..... BOARD MEMBER
 BRETT WILLIAMS..... BOARD MEMBER
 DR ERIC PENROD..... DEPUTY SUPERINTENDENT
 SHARON DAVIS..... ASSISTANT SUPERINTENDENT
 DAVID MANLEY..... ASSISTANT SUPERINTENDENT
 MEGAN BRADLEY..... CFO/BUSINESS MANAGER
 JEFF HECKATHORN..... PEIMS COORDINATOR

014-907 ROGERS ISD
 KAREN MORGAN..... BOARD PRESIDENT
 KEITH CALDWELL..... BOARD VICE-PRESIDENT
 JOHN CHERVENKA..... BOARD SECRETARY
 KIM MALCIK..... BOARD MEMBER
 TREY RICHTER..... BOARD MEMBER
 DAVID SCHILLER..... BOARD MEMBER
 RYAN SEBEK..... BOARD MEMBER
 TRACIE MALOVETS..... CFO/BUSINESS MANAGER
 TAMMY TUCKER..... PEIMS COORDINATOR

014-908 SALADO ISD
 DR KIM BIRD..... BOARD PRESIDENT

JEFF KELLEY..... BOARD VICE-PRESIDENT
 TROY SMITH..... BOARD SECRETARY
 JIM HODGIN..... BOARD MEMBER
 ANN MCLANE..... BOARD MEMBER
 NATE SELF..... BOARD MEMBER
 BOBBIE ANN WHITE..... BOARD MEMBER
 BURT SMITH..... ASSISTANT SUPERINTENDENT
 GAYLE BOOTH..... PEIMS COORDINATOR
 BRANDY STANFORD..... CFO/BUSINESS MANAGER

014-909 TEMPLE ISD
 DAN POSEY..... BOARD PRESIDENT
 RONNIE GAINES..... BOARD VICE-PRESIDENT
 VIRGINIA SUAREZ..... BOARD SECRETARY
 LINELL DAVIS..... BOARD MEMBER
 SHANNON GOWAN..... BOARD MEMBER
 SHANNON MYERS..... BOARD MEMBER
 DR SANDHYA SANGHI..... BOARD MEMBER
 LISA ADAMS..... ASSISTANT SUPERINTENDENT
 KENT BOYD..... ASSISTANT SUPERINTENDENT
 ERIC HAUGEBERG..... ASSISTANT SUPERINTENDENT
 JOE PALMER..... ASSISTANT SUPERINTENDENT
 JULIE KOSEL..... PEIMS COORDINATOR
 KALLEN VADEN..... CFO/BUSINESS MANAGER

014-910 TROY ISD
 PAM BULLS..... BOARD PRESIDENT
 BECKY MAKS..... BOARD VICE-PRESIDENT
 CARRIE TREES..... BOARD SECRETARY
 JON GERSBACH..... BOARD MEMBER
 JENNINE JAROLIK..... BOARD MEMBER
 EDWARD LUNA..... BOARD MEMBER
 GARY MCMURTRY..... BOARD MEMBER
 DR DARRELL BECKER..... ASSISTANT SUPERINTENDENT
 CYNTHIA HOLLOWAY..... CFO/BUSINESS MANAGER
 TESH SAXON..... PEIMS COORDINATOR

015 BEXAR COUNTY

015-801 POR VIDA ACADEMY
 ODILIA KORENEK..... BOARD PRESIDENT
 JOSE GONZALEZ..... BOARD VICE-PRESIDENT
 EDITH COGDELL..... BOARD SECRETARY

015-802 GEORGE GERVIN ACADEMY
 ROGER MARTIN..... BOARD PRESIDENT
 RAUL RODRIGUEZ..... BOARD SECRETARY
 RAUL RODRIGUEZ..... BOARD TREASURER
 CARL ELDER..... BOARD MEMBER
 GORDON HUDSON..... BOARD MEMBER
 RAUL RODRIGUEZ..... BOARD MEMBER
 DEBORAH VALDEZ..... BOARD MEMBER
 LEIF WILSON..... BOARD MEMBER
 NATHAN HAWKINS..... CFO/BUSINESS MANAGER
 ABIGAIL MIRANDA..... PEIMS COORDINATOR

015-805 NEW FRONTIERS PUBLIC SCHOOLS INC
 FRANK MADLA..... BOARD PRESIDENT
 HAROLD OLIVER..... BOARD SECRETARY
 JOE PENA..... BOARD TREASURER
 ROSE BIZARRI..... PEIMS COORDINATOR
 MIKE OROPEZA..... CFO/BUSINESS MANAGER

015-806 SCHOOL OF EXCELLENCE IN EDUCATION
 PATRICK BRITTON..... BOARD PRESIDENT

Texas Public School Districts and Charters: Board Members, Assistant Superintendents, Business Managers, and Public Education Information Management System (PEIMS) Coordinators, March 2020

YASAN GOODING..... BOARD VICE-PRESIDENT
LA VERGIE WASHINGTON..... BOARD SECRETARY
DEBBIE BENTON..... PEIMS COORDINATOR
KARL KNOX..... CFO/BUSINESS MANAGER

015-807 SOUTHWEST PREPARATORY SCHOOL

JAMES NEAL..... BOARD PRESIDENT
CARL ENGLEMAN..... BOARD VICE-PRESIDENT
GARY SHORT..... BOARD SECRETARY
STACY GOOLSBY..... BOARD TREASURER
JAMES ALLEY..... BOARD MEMBER
EDWARD GUTIERREZ..... BOARD MEMBER
SHERRY HEAD HEAD..... BOARD MEMBER
CHRISTINE HEFEL..... BOARD MEMBER
CHRISTINN JEAN..... BOARD MEMBER
CHRISTINN JEAN..... DEPUTY SUPERINTENDENT
JAMES NEAL..... CFO/BUSINESS MANAGER

015-808 INSPIRE ACADEMIES

OLIN TUNNELL..... BOARD PRESIDENT
CARMEN BALDERAS..... BOARD VICE-PRESIDENT
RAYMOND KRESHA..... BOARD SECRETARY
ALAN HOLDEN..... BOARD TREASURER
RENEE MANCIAS..... PEIMS COORDINATOR
YMELDA Y'HERRERA..... CFO/BUSINESS MANAGER

015-809 BEXAR COUNTY ACADEMY

PAUL BRADLEY..... BOARD PRESIDENT
RENE LIMON..... BOARD VICE-PRESIDENT
NATHALIA BROOKS..... BOARD SECRETARY
CELESTE BAZIER..... BOARD TREASURER
JUANITA MORENO..... BOARD MEMBER
SHIRLEY GONZALES..... PEIMS COORDINATOR
TERRY SCOTT..... CFO/BUSINESS MANAGER

015-814 POSITIVE SOLUTIONS CHARTER SCHOOL

DANIEL JUAREZ..... BOARD PRESIDENT
IRMA LATOUR..... BOARD SECRETARY
MARGARITA LUNA..... BOARD MEMBER
JULIAN SANCHEZ..... BOARD MEMBER
CURLEY SPEARS..... BOARD MEMBER
JESSE ZAPATA..... BOARD MEMBER
NANCY KEAMMERER..... PEIMS COORDINATOR
MARGARITA YRUEGAS..... CFO/BUSINESS MANAGER

015-815 HERITAGE ACADEMY

LUIS GONZALEZ..... BOARD PRESIDENT
HELEN THOMPSON..... BOARD VICE-PRESIDENT
RICHARD FENGLER..... BOARD SECRETARY
ROBERT DAVISON..... BOARD MEMBER
DELILAH LOPEZ-LOYA..... BOARD MEMBER
BRENT MONEY..... BOARD MEMBER
DR ELTON LEE..... CFO/BUSINESS MANAGER
JUDY SUTTERFIELD..... PEIMS COORDINATOR

015-822 JUBILEE ACADEMIES

THOMAS KOGER..... BOARD PRESIDENT
JANIE PEREZ..... BOARD VICE-PRESIDENT
IGNACIO PEREZ..... BOARD VICE-PRESIDENT
SHERILYN WEST..... BOARD VICE-PRESIDENT
ROBERT BOOKER..... BOARD SECRETARY
GLORIA GOVER..... BOARD SECRETARY
SHANE JENKINS..... BOARD SECRETARY
RICARDO LARA..... BOARD SECRETARY

MARISELDA DE LA PAZ..... BOARD MEMBER
ERIC GARZA..... BOARD MEMBER
BETSEY HARPER..... BOARD MEMBER
FABIAN HERNANDEZ..... BOARD MEMBER
BOBBY HOWARD..... BOARD MEMBER
DAVID STERLIN..... BOARD MEMBER
TOMMY THOMPSON..... BOARD MEMBER
ARTURO VALDEZ..... BOARD MEMBER
LETICIA GUTIERREZ..... PEIMS COORDINATOR

015-825 LIGHTHOUSE CHARTER SCHOOL

LEIVA ANTONIO..... BOARD PRESIDENT
JOHN ORONA..... BOARD VICE-PRESIDENT
ROY AGUILLON..... BOARD SECRETARY
JUAN JASSO..... BOARD MEMBER
DORA SNEDEKER..... BOARD MEMBER
BEVERLY MAY..... CFO/BUSINESS MANAGER
SHERRY RANKIN..... PEIMS COORDINATOR

015-827 SCHOOL OF SCIENCE AND TECHNOLOGY

TURGAY KORKMAZ..... BOARD PRESIDENT
CHRISTOPHER GIESEKE..... BOARD VICE-PRESIDENT
SULEYMAN TEK..... BOARD SECRETARY
VALARIE AKTEPE..... BOARD TREASURER
MEMET BULUT..... BOARD MEMBER
SEYIT OZTURK..... PEIMS COORDINATOR
FEVZI SIMSEK..... CFO/BUSINESS MANAGER

015-828 HARMONY SCIENCE ACAD (SAN ANTONIO)

ONER CELEPCIKAY..... BOARD PRESIDENT
HOMER STEWART..... BOARD VICE-PRESIDENT
HAKDURAN KOC..... BOARD SECRETARY
OSMAN KANLIOGLU..... BOARD TREASURER
DAISY MORALES..... BOARD MEMBER
OSMAN NAL..... BOARD MEMBER
HELEN SHERWOOD..... BOARD MEMBER
OSMAN SAHIN..... PEIMS COORDINATOR

015-830 BROOKS ACADEMIES OF TEXAS

TODD GERMAN..... BOARD PRESIDENT
LOUIS MARIN..... BOARD VICE-PRESIDENT
ANA DIAZ..... BOARD SECRETARY
GEORGE OZUNA..... BOARD MEMBER
FLORENCIO ZEPEDA..... CFO/BUSINESS MANAGER
FLORENCIO ZEPEDA..... PEIMS COORDINATOR

015-831 SCHOOL OF SCIENCE AND TECHNOLOGY DISCOVERY

TURGAY KORKMAZ..... BOARD PRESIDENT
CHRISTOPHER GIESEKE..... BOARD VICE-PRESIDENT
SULEYMAN TEK..... BOARD SECRETARY
VALARIE AKTEPE..... BOARD TREASURER
MEMET BULUT..... BOARD MEMBER
BAYRAM BALLIYEV..... PEIMS COORDINATOR
SEYIT OZTURK..... PEIMS COORDINATOR
FEVZI SIMSEK..... CFO/BUSINESS MANAGER

015-833 HENRY FORD ACADEMY ALAMEDA SCHOOL FOR ART + DESIGN

MICHAEL SCHMIDT..... BOARD PRESIDENT
BRENT OTT..... BOARD VICE-PRESIDENT
DEBORAH PARIZEK..... BOARD SECRETARY
CORA CHRISTMAS..... BOARD TREASURER
TOWNSEND MCNITT..... BOARD MEMBER
HENRY MUNOZ..... BOARD MEMBER

Texas Public School Districts and Charters: Board Members, Assistant Superintendents, Business Managers, and Public Education Information Management System (PEIMS) Coordinators, March 2020

ZIAD OJAKLI..... BOARD MEMBER
NOEMI RODRIGUEZ PEIMS COORDINATOR

015-834 BASIS TEXAS

CRAIG BARRETT..... BOARD PRESIDENT
EDWARD ALLRED BOARD SECRETARY
SHELLY ESQUE BOARD TREASURER
MAUREEN GONIMA BOARD MEMBER
NORA WALSH BOARD MEMBER
TINA MATA PEIMS COORDINATOR
STACEY YOUNG..... PEIMS COORDINATOR

015-835 GREAT HEARTS TEXAS

JAMES HEILER BOARD PRESIDENT
MICHAEL BURKE BOARD SECRETARY
VANESSA HURD BOARD MEMBER
SHANNON SEDGWICK DAVIS..... BOARD MEMBER
BRYAN SMITH ASSISTANT SUPERINTENDENT
VICKIE SIMPSON PEIMS COORDINATOR
DEBORAH ZIMMERMAN..... CFO/BUSINESS MANAGER

015-836 ELEANOR KOLITZ HEBREW LANGUAGE ACADEMY

BRIAN FELD BOARD PRESIDENT
SCOTT POLLOCK BOARD SECRETARY
JACQUELINE DANSBY BOARD MEMBER
MICHAEL KELNE BOARD MEMBER
VIKRAM PAREKH BOARD MEMBER
JOAN SCHWARTZ BOARD MEMBER
GAIL MARKSON PEIMS COORDINATOR

015-838 COMPASS ROSE ACADEMY

BRENT PARK BOARD PRESIDENT
ARTURO HERRERA BOARD SECRETARY
MICHAEL GILB BOARD TREASURER
DONALD BARFIELD BOARD MEMBER
HECTOR CARABALLO BOARD MEMBER
KURTIS INDORF BOARD MEMBER
MADELEINE MENDEZ BOARD MEMBER

015-839 PROMESA ACADEMY CHARTER SCHOOL

DAX MORENO BOARD PRESIDENT
SALLY ROBERTSON BOARD VICE-PRESIDENT
ANNE HOFFMAN BOARD SECRETARY
JARED SORENSEN BOARD TREASURER
PEGY BRIMHALL BOARD MEMBER
MOLLY CAMPBELL BOARD MEMBER
FRANCO CRUZ BOARD MEMBER
JOSE DE LA CRUZ BOARD MEMBER
CHRISTOPHER GREEN BOARD MEMBER
LAURA MARTINEZ BOARD MEMBER
ELIANA RODRIGUEZ BOARD MEMBER

015-901 ALAMO HEIGHTS ISD

LISA KRENGER BOARD PRESIDENT
PERRY SHANKLE BOARD VICE-PRESIDENT
DAVID HORNBERGER..... BOARD SECRETARY
RYAN ANDERSON BOARD ASSISTANT SECRETARY
BONNIE GIDDENS BOARD MEMBER
MARGARET JUDSON..... BOARD MEMBER
DR FRANK ALFARO ASSISTANT SUPERINTENDENT
MIKE HAGAR CFO/BUSINESS MANAGER
MIKE HAGAR PEIMS COORDINATOR

015-904 HARLANDALE ISD

RICARDO MORENO BOARD PRESIDENT
JUAN MANCHA BOARD VICE-PRESIDENT

ESEQUIEL MENDOZA BOARD SECRETARY
ELAINE ANAYA-ORTIZ BOARD MEMBER
CHRISTINE CARRILLO BOARD MEMBER
NORMA CAVAZOS BOARD MEMBER
ELIZABETH LIMON BOARD MEMBER
SAMANTHA GALLEGOS..... ASSISTANT SUPERINTENDENT
RICARDO HERNANDEZ ASSISTANT SUPERINTENDENT
CARRIE TAYLOR PEIMS COORDINATOR

015-905 EDGEWOOD ISD

ROY SOTO..... BOARD PRESIDENT
FRANK ESPINOZA BOARD VICE-PRESIDENT
STELLA CAMACHO BOARD SECRETARY
MARTHA CASTILLA BOARD MEMBER
JOSEPH GUERRA BOARD MEMBER
JAMES HERNANDEZ..... BOARD MEMBER
TIMOTHY PAYNE BOARD MEMBER
PHILLIP CHAVEZ DEPUTY SUPERINTENDENT
ANGELICA GARZA PEIMS COORDINATOR
MYRNA MARTINEZ CFO/BUSINESS MANAGER

015-906 RANDOLPH FIELD ISD

JIMMY CORNELIUS BOARD PRESIDENT
VANESSA BOWDEN BOARD VICE-PRESIDENT
WILLIAM MORRISON BOARD SECRETARY
MATTY SALINAS BOARD SECRETARY
PETER DUFFY BOARD MEMBER
PATRICK LUNA BOARD MEMBER
LORRIE REMICK CFO/BUSINESS MANAGER
MATTY SALINAS PEIMS COORDINATOR

015-907 SAN ANTONIO ISD

PATTI RADLE BOARD PRESIDENT
ARTHUR VALDEZ BOARD VICE-PRESIDENT
DEBRA GUERRERO BOARD SECRETARY
ED GARZA BOARD MEMBER
STEVE LECHOLOP BOARD MEMBER
CHRISTINA MARTINEZ BOARD MEMBER
ALICIA PERRY BOARD MEMBER
DR PAULINE DOW DEPUTY SUPERINTENDENT
KAMAL ELHABR ASSOCIATE SUPERINTENDENT
LARRY GARZA ASSOCIATE SUPERINTENDENT
PATTI SALZMANN ASSOCIATE SUPERINTENDENT
TONI THOMPSON ASSOCIATE SUPERINTENDENT
DR JOANELDA DE LEON ASSISTANT SUPERINTENDENT
DANIEL GIRARD ASSISTANT SUPERINTENDENT
DR COURTNEY GOBER ASSISTANT SUPERINTENDENT
OLIVIA HERNANDEZ ASSISTANT SUPERINTENDENT
ANGELICA ROMERO ASSISTANT SUPERINTENDENT
DR JUDITH SOLIS ASSISTANT SUPERINTENDENT
LARRY GARZA CFO/BUSINESS MANAGER
JOSHUA JOHANNESSEN PEIMS COORDINATOR

015-908 SOUTH SAN ANTONIO ISD

CONNIE PRADO BOARD PRESIDENT
GILBERT RODRIGUEZ BOARD VICE-PRESIDENT
SHIRLEY PENA BOARD SECRETARY
HOMER FLORES BOARD MEMBER
DR RUBEN CARRILLO PEIMS COORDINATOR
CHAD DOUCET CFO/BUSINESS MANAGER
ISABEL LEIVA PEIMS COORDINATOR
DENISE OROSCO PEIMS COORDINATOR

015-909 SOMERSET ISD

DON GREEN BOARD PRESIDENT

Texas Public School Districts and Charters: Board Members, Assistant Superintendents, Business Managers, and Public Education Information Management System (PEIMS) Coordinators, March 2020

LEO SALAS BOARD VICE-PRESIDENT
 ANDREA DE LA CRUZ BOARD SECRETARY
 ELIZABETH HANSEN BOARD MEMBER
 SANDRA ROSALES BOARD MEMBER
 ROBERT SANCHEZ BOARD MEMBER
 TIM SEGURA BOARD MEMBER
 SHEILA COLLAZO ASSOCIATE SUPERINTENDENT
 DR RAMIRO NAVA ASSOCIATE SUPERINTENDENT
 MICHAEL CARRALES CFO/BUSINESS MANAGER
 EDNA TORRES PEIMS COORDINATOR

015-910 NORTH EAST ISD

SHANNON GRONA BOARD PRESIDENT
 TONY JASO BOARD VICE-PRESIDENT
 SANDY HUGHEY BOARD SECRETARY
 DAVID BEYER BOARD MEMBER
 TERRI WILLIAMS BOARD MEMBER
 SANDY WINKLEY BOARD MEMBER
 RONALD CLARY ASSOCIATE SUPERINTENDENT
 DONNA NEWMAN ASSOCIATE SUPERINTENDENT
 ANTHONY JARRETT ASSISTANT SUPERINTENDENT
 RUDY JIMENEZ ASSISTANT SUPERINTENDENT
 BRENDA PADALECKI PEIMS COORDINATOR
 DANIEL VILLERREAL CFO/BUSINESS MANAGER

015-911 EAST CENTRAL ISD

JOHN MASSENGALE BOARD PRESIDENT
 STEVE BRYANT BOARD VICE-PRESIDENT
 CLAUIDA BARRIENTOS BOARD SECRETARY
 GJAUNDELL BRAZIEL BOARD MEMBER
 VICTOR GARZA BOARD MEMBER
 JAMES MULKEY BOARD MEMBER
 MONIQUE PRESAS BOARD MEMBER
 TAFFI HERTZ ASSISTANT SUPERINTENDENT
 JUDY BURNS CFO/BUSINESS MANAGER
 JUDY BURNS PEIMS COORDINATOR

015-912 SOUTHWEST ISD

MIKE FRAZIER BOARD PRESIDENT
 SYLVESTER VASQUEZ BOARD VICE-PRESIDENT
 IDA SUDOLCAN BOARD SECRETARY
 JAMES SULLIVAN BOARD ASSISTANT SECRETARY
 FLORINDA BERNAL BOARD MEMBER
 DR KEITH BYROM BOARD MEMBER
 YOLANDA GARZA-LOPEZ BOARD MEMBER
 HOMERO RODRIGUEZ DEPUTY SUPERINTENDENT
 BRANDON CRISP ASSISTANT SUPERINTENDENT
 JOANN FEY ASSISTANT SUPERINTENDENT
 DALILA GARCIA-CASTRO ASSISTANT SUPERINTENDENT
 ADELA FRIAS PEIMS COORDINATOR
 JENNIFER GARCIA CFO/BUSINESS MANAGER

015-913 LACKLAND ISD

BRIAN MILLER BOARD PRESIDENT
 BRIAN CASE BOARD MEMBER
 CHRIS DIETERT BOARD MEMBER
 DR LAURA MUNRO BOARD MEMBER
 JERE PACE BOARD MEMBER
 DR TONYA HYDE ASSISTANT SUPERINTENDENT
 REBECCA ESTRADA CFO/BUSINESS MANAGER
 REBECCA ESTRADA PEIMS COORDINATOR

015-914 FT SAM HOUSTON ISD

LISA BROWN BOARD PRESIDENT

CHRISTOPHER ARMIJO BOARD VICE-PRESIDENT
 DEBORAH SEABRON BOARD SECRETARY
 KARYN SHELNUTT BOARD MEMBER
 WILLIE WHITE BOARD MEMBER
 JAYNE HATTON ASSOCIATE SUPERINTENDENT
 JULIE NOVAK CFO/BUSINESS MANAGER
 SASHA RIOS PEIMS COORDINATOR

015-915 NORTHSIDE ISD

DR CAROL HARLE BOARD PRESIDENT
 KAREN FREEMAN BOARD VICE-PRESIDENT
 JOSEPH MEDINA BOARD SECRETARY
 ROBERT BLOUNT BOARD MEMBER
 M'LISSA CHUMBLEY BOARD MEMBER
 GERALD LOPEZ BOARD MEMBER
 KATIE REED BOARD MEMBER
 RAY GALINDO DEPUTY SUPERINTENDENT
 DR JANIS JORDAN DEPUTY SUPERINTENDENT
 DAVID RASTELLINI DEPUTY SUPERINTENDENT
 STEPHEN DANIEL ASSISTANT SUPERINTENDENT
 DEONNA DEAN ASSISTANT SUPERINTENDENT
 PATRICIA HILL ASSISTANT SUPERINTENDENT
 LORI JONES ASSISTANT SUPERINTENDENT
 LEVINIA LARA ASSISTANT SUPERINTENDENT
 PATRICIA SANCHEZ ASSISTANT SUPERINTENDENT
 DONALD SCHMIDT ASSISTANT SUPERINTENDENT
 WESLEY SCOTT ASSISTANT SUPERINTENDENT
 DR RENE BARAJAS CFO/BUSINESS MANAGER
 ADRIAN GUTIERREZ PEIMS COORDINATOR
 WESLEY SCOTT CFO/BUSINESS MANAGER

015-916 JUDSON ISD

RENEE PASCHALL BOARD PRESIDENT
 SUZANNE KENOYER BOARD VICE-PRESIDENT
 LYNETTE PEREZ BOARD SECRETARY
 RAFAEL DIAZ BOARD MEMBER
 DEBRA EATON BOARD MEMBER
 SHATONYA KING BOARD MEMBER
 JENNIFER RODRIGUEZ BOARD MEMBER
 REBECCA ROBINSON DEPUTY SUPERINTENDENT
 CECILIA DAVIS ASSISTANT SUPERINTENDENT
 DR MILTON FIELDS ASSISTANT SUPERINTENDENT
 WILLIAM ATKINS CFO/BUSINESS MANAGER
 JANLEN WACLAWCZYK PEIMS COORDINATOR

015-917 SOUTHSIDE ISD

DOLORES SENDEJO BOARD PRESIDENT
 DR FRED HAYES DEPUTY SUPERINTENDENT
 DR GENESE BELL ASSISTANT SUPERINTENDENT
 MELISSA HOWELL PEIMS COORDINATOR
 STANLEY OSBORNE CFO/BUSINESS MANAGER

016 BLANCO COUNTY

016-901 JOHNSON CITY ISD

SHELLY WENMOHS BOARD PRESIDENT
 BRIT ODIORNE BOARD VICE-PRESIDENT
 MATT MCKENNIS BOARD SECRETARY
 ERIN FASEL ASSISTANT SUPERINTENDENT
 ERIN FASEL CFO/BUSINESS MANAGER
 THEOGENIA MARKS PEIMS COORDINATOR

Texas Public School Districts and Charters: Board Members, Assistant Superintendents, Business Managers, and Public Education Information Management System (PEIMS) Coordinators, March 2020

016-902 BLANCO ISD

KIRK FELPS..... BOARD PRESIDENT
TIM NANCE..... BOARD VICE-PRESIDENT
LIZA STRUCK..... BOARD SECRETARY
SCOTT EDWARDS..... BOARD MEMBER
JOE HERNANDEZ..... BOARD MEMBER
LARRY KUEBEL..... BOARD MEMBER
CHAD MEYER..... BOARD MEMBER
TRACIE MOOS..... CFO/BUSINESS MANAGER
TRACIE MOOS..... PEIMS COORDINATOR

017 BORDEN COUNTY

017-901 BORDEN COUNTY ISD

TODD HOLBROOKS..... BOARD PRESIDENT
NATE AVEY..... BOARD SECRETARY
CHAD BEAVER..... BOARD MEMBER
BRIAN BRILEY..... BOARD MEMBER
RANDY HENSLEY..... BOARD MEMBER
CAROL LEWIS..... BOARD MEMBER
AMY RINEHART..... PEIMS COORDINATOR

018 BOSQUE COUNTY

018-901 CLIFTON ISD

ALEX MONTES..... BOARD PRESIDENT
COURTNEY MAYFIELD..... BOARD VICE-PRESIDENT
DR SANDRA TALBERT..... BOARD SECRETARY
DR SKYLAR BIZZELL..... BOARD MEMBER
DAMARIS NEELLEY..... BOARD MEMBER
JULIE NEW..... BOARD MEMBER
JAY SPARKMAN..... BOARD MEMBER
MARY MADDUX..... PEIMS COORDINATOR
LISA PRESCHER..... CFO/BUSINESS MANAGER

018-902 MERIDIAN ISD

PAYTON WALLACE..... BOARD PRESIDENT
BOBBY TAYLOR..... BOARD VICE-PRESIDENT
KRISTY KUYKENDALL..... BOARD SECRETARY
JEFF HICKS..... BOARD MEMBER
TODD HYATT..... BOARD MEMBER
JUSTIN LANE..... BOARD MEMBER
HEATH MARTIN..... BOARD MEMBER
SHARON BUCK..... PEIMS COORDINATOR
JAMI EDWARDS..... CFO/BUSINESS MANAGER

018-903 MORGAN ISD

DAVID PINNELL..... BOARD PRESIDENT
TERESA STACY..... BOARD VICE-PRESIDENT
CARLEN STACY..... BOARD SECRETARY
KARLA ALVARADO..... BOARD MEMBER
MARICELA AVILES..... BOARD MEMBER
JESUS CARRILLO..... BOARD MEMBER
TAYLOR PAYNE..... BOARD MEMBER
JANIE PINNELL..... PEIMS COORDINATOR

018-904 VALLEY MILLS ISD

MIKE JONES..... BOARD PRESIDENT
JIM BLACKFORD..... BOARD VICE-PRESIDENT
TAMMIE MANN-CHRISMAN..... BOARD SECRETARY
JOHN BULLION..... BOARD MEMBER
BRET HODGES..... BOARD MEMBER
STEVEN OWENS..... BOARD MEMBER
DOUGLAS SCALLION..... BOARD MEMBER
BRENDA BYROM..... CFO/BUSINESS MANAGER

BRENDA BYROM..... PEIMS COORDINATOR

018-905 WALNUT SPRINGS ISD

CLINT PULLIN..... BOARD PRESIDENT
BRENT PRESCHER..... BOARD VICE-PRESIDENT
JOHNNIE BILLMAN..... BOARD SECRETARY
LANELLE GALINDO..... BOARD MEMBER
LINDA HARGROVE..... BOARD MEMBER
JOE HERRING..... BOARD MEMBER
LAUREN ORTEGA..... BOARD MEMBER
RHONDA TERRELL..... PEIMS COORDINATOR

018-906 IREDELL ISD

PATRICK PROFFITT..... BOARD PRESIDENT
WAYNE JOHNSON..... BOARD VICE-PRESIDENT
DAVID FOWLER..... BOARD SECRETARY
ROBBIE GEPHART..... BOARD MEMBER
NATHAN POTTER..... BOARD MEMBER
BRAD WILKERSON..... BOARD MEMBER
ZEKE WILSON..... BOARD MEMBER
DEBRA BURNS..... CFO/BUSINESS MANAGER
DEBRA BURNS..... PEIMS COORDINATOR
WENDI SHEFFIELD..... PEIMS COORDINATOR

018-907 KOPPERL ISD

HAROLD WELLBORN..... BOARD PRESIDENT
DEAN FRAILEY..... BOARD VICE-PRESIDENT
JEFFREY BARRETT..... BOARD SECRETARY
DUANE HUTSON..... BOARD MEMBER
LLOYD KUYKENDALL..... BOARD MEMBER
BUBBA MCFARLAND..... BOARD MEMBER
SHANE WALLER..... BOARD MEMBER
LISA ROBINSON..... PEIMS COORDINATOR
YUVONNE WOOD..... CFO/BUSINESS MANAGER

018-908 CRANFILLS GAP ISD

KENNEY WIESE..... BOARD PRESIDENT
JASON COX..... BOARD MEMBER
DOUG KIETA..... BOARD MEMBER
TAI KLAM..... BOARD MEMBER
ED RIESER..... BOARD MEMBER
JIM SCOTT..... BOARD MEMBER
LESLIE SORENSON..... BOARD MEMBER
MONTI PARCHMAN..... CFO/BUSINESS MANAGER
RUTH TAYLOR..... PEIMS COORDINATOR

019 BOWIE COUNTY

019-901 DEKALB ISD

BLAKE HODGES..... BOARD PRESIDENT
TOMMY CROUCH..... BOARD VICE-PRESIDENT
ALONZO GANAWAY..... BOARD SECRETARY
DARYL HANNAH..... BOARD MEMBER
KELLY HOPKINS..... BOARD MEMBER
STEVE STARRETT..... BOARD MEMBER
JASON WILSON..... BOARD MEMBER
JENNIFER MATTESON..... CFO/BUSINESS MANAGER
STACY SHIFFLETT..... PEIMS COORDINATOR

019-902 HOOKS ISD

SCOT DUNCAN..... BOARD PRESIDENT
BRANDON GRANT..... BOARD VICE-PRESIDENT
JIM WHISENHUNT..... BOARD SECRETARY
DARREN GODFREY..... BOARD MEMBER
ARTHUR HARPOLD..... BOARD MEMBER

Texas Public School Districts and Charters: Board Members, Assistant Superintendents, Business Managers, and Public Education Information Management System (PEIMS) Coordinators, March 2020

NANCY REITER BOARD MEMBER
 JEFF WHITTEN BOARD MEMBER
 ANITA GRAYSON PEIMS COORDINATOR
 PENNY MORPHEW CFO/BUSINESS MANAGER

019-903 MAUD ISD

AARON BROWER BOARD PRESIDENT
 RICHARD TOWNSEND BOARD VICE-PRESIDENT
 TERRY JOHNSON BOARD SECRETARY
 RUSTY BAILEY BOARD MEMBER
 DAVID GIPSON BOARD MEMBER
 RJ NORRIS BOARD MEMBER
 BOYD SARTIN BOARD MEMBER
 CHEQUITA GANT PEIMS COORDINATOR
 CHARLES VANDEAVER CFO/BUSINESS MANAGER

019-905 NEW BOSTON ISD

PAULA TURNER BOARD PRESIDENT
 FRANK BUCHANAN BOARD VICE-PRESIDENT
 PAULA WILLIAMS BOARD SECRETARY
 KYLE ERWIN BOARD MEMBER
 JASON REID BOARD MEMBER
 MARTY THOMAS BOARD MEMBER
 EDD WILLIAMS BOARD MEMBER
 JACKIE BARNWELL CFO/BUSINESS MANAGER
 WANDA THOMAS PEIMS COORDINATOR

019-906 REDWATER ISD

KENNEY CECIL BOARD PRESIDENT
 JAMES KNIGHT BOARD VICE-PRESIDENT
 THOMAS ANDERSON BOARD SECRETARY
 RODNEY BONNER BOARD MEMBER
 MATT GOLDEN BOARD MEMBER
 BRAD ROSIEK BOARD MEMBER
 BRYAN STRAND BOARD MEMBER
 KAREN ARNETT PEIMS COORDINATOR
 TESS BAKER CFO/BUSINESS MANAGER

019-907 TEXARKANA ISD

FRED NORTON BOARD PRESIDENT
 GERALD BROOKS BOARD VICE-PRESIDENT
 AMY BOWERS BOARD SECRETARY
 WANDA BOYETTE BOARD MEMBER
 BRYAN DEPRIEST BOARD MEMBER
 BILL KIMBRO BOARD MEMBER
 PAUL MILLER BOARD MEMBER
 AUTUMN THOMAS DEPUTY SUPERINTENDENT
 JO ANN RICE ASSISTANT SUPERINTENDENT
 ANITA CLAY CFO/BUSINESS MANAGER
 AMANDA MANCA PEIMS COORDINATOR

019-908 LIBERTY-EYLAU ISD

CHAD TURNER BOARD PRESIDENT
 TREVELYN HODGE BOARD VICE-PRESIDENT
 SCOTT BERGT BOARD SECRETARY
 DEBBIE COURTNEY BOARD MEMBER
 JAMES KEETON BOARD MEMBER
 CLIFF MARTIN BOARD MEMBER
 CHRISTINA WALKER BOARD MEMBER
 DR CERETHA LEVINGSTON ASSISTANT SUPERINTENDENT
 JEFF WRIGHT ASSISTANT SUPERINTENDENT
 NANCY HENDERSON PEIMS COORDINATOR
 MARC ICENHOWER CFO/BUSINESS MANAGER
 FRANK ROUGEAU CFO/BUSINESS MANAGER

019-909 SIMMS ISD

RUSSELL MEADOWS BOARD PRESIDENT
 DENISE MCDANIEL BOARD VICE-PRESIDENT
 BRAD ADAMS BOARD SECRETARY
 DWIGHT BYRD BOARD MEMBER
 KEITH MINTER BOARD MEMBER
 BRYAN WILKERSON BOARD MEMBER
 JANA BROWN CFO/BUSINESS MANAGER
 TAMMIE DILLARD PEIMS COORDINATOR

019-910 MALTA ISD

DOUG RUSSELL BOARD PRESIDENT
 JEREMY TUTT BOARD VICE-PRESIDENT
 ANDY WILLIAMS BOARD SECRETARY
 AUTUMN OWENS CFO/BUSINESS MANAGER

019-911 RED LICK ISD

DAVID PRICE BOARD PRESIDENT
 JOHN FLOYD BOARD VICE-PRESIDENT
 MONICA HARRISON BOARD SECRETARY
 KELLY BARNHART PEIMS COORDINATOR
 LACY MCMILLON CFO/BUSINESS MANAGER

019-912 PLEASANT GROVE ISD

AMY DAMRON BOARD PRESIDENT
 CHRIS BARKER BOARD VICE-PRESIDENT
 ROSS SARINE BOARD SECRETARY
 DR MARK ADDINGTON BOARD MEMBER
 FRED MEISENHEIMER BOARD MEMBER
 LORIE SON BOARD MEMBER
 KATHLEEN YOUNG BOARD MEMBER
 REBECCA ADAMS PEIMS COORDINATOR
 DERICK SIBLEY CFO/BUSINESS MANAGER

019-913 HUBBARD ISD

BRIAN TRIPLETT BOARD PRESIDENT
 MIKE DAVIS BOARD VICE-PRESIDENT
 RANDY PIRKEY BOARD SECRETARY
 TIM GREEN BOARD MEMBER
 JERRY PEEK BOARD MEMBER
 JOHN SKIPPER BOARD MEMBER
 DOUG WHITE BOARD MEMBER

019-914 LEARY ISD

KEN AUTREY BOARD PRESIDENT
 ROBERT BATTS BOARD VICE-PRESIDENT
 HERMAN PLATTNER BOARD SECRETARY
 CAROL HICKS PEIMS COORDINATOR
 AUTUMN OWENS CFO/BUSINESS MANAGER

020 BRAZORIA COUNTY

020-901 ALVIN ISD

EARL HUMBIRD BOARD PRESIDENT
 VIVIAN SCHEIBEL BOARD VICE-PRESIDENT
 TIFFANY WENNERSTROM BOARD SECRETARY
 CHERYL HARRIS BOARD MEMBER
 REGAN METOYER BOARD MEMBER
 JULIE PICKREN BOARD MEMBER
 NICOLE TONINI BOARD MEMBER
 DR DANIEL COMBS CFO/BUSINESS MANAGER
 DIANNE OSTROM PEIMS COORDINATOR

Texas Public School Districts and Charters: Board Members, Assistant Superintendents, Business Managers, and Public Education Information Management System (PEIMS) Coordinators, March 2020

020-902 ANGLETON ISD

REGINA BIERI BOARD PRESIDENT
STEPHEN GAINES BOARD VICE-PRESIDENT
DANA TOLBERT BOARD SECRETARY
HEATHER BREWER BOARD MEMBER
WILLIAM GARWOOD BOARD MEMBER
KIMI HUNTER BOARD MEMBER
THOMAS JOURNEY BOARD MEMBER
MARK COMNECK ASSISTANT SUPERINTENDENT
ADAM STEPHENS ASSISTANT SUPERINTENDENT
CONNIE COX CFO/BUSINESS MANAGER
JERRI RHODES PEIMS COORDINATOR

020-904 DANBURY ISD

DARYL PELTIER BOARD PRESIDENT
DANNY DEES BOARD VICE-PRESIDENT
TARA WILLIAMS BOARD SECRETARY
CODY CORBELL BOARD MEMBER
DAVID JENNINGS BOARD MEMBER
ROY LOSTRACCO BOARD MEMBER
CHARLES PIPER BOARD MEMBER
SHERRY PHILLIPS ASSISTANT SUPERINTENDENT
STACEY MATHESON PEIMS COORDINATOR
CYNTHIA WENDEL CFO/BUSINESS MANAGER

020-905 BRAZOSPORT ISD

MASON HOWARD BOARD PRESIDENT
SCOTT SCHWERTNER BOARD VICE-PRESIDENT
JERRY ADKINS BOARD SECRETARY
JOE RINEHART BOARD ASSISTANT SECRETARY
LIZ CUELLAR BOARD MEMBER
CHRIS DUNN BOARD MEMBER
PATTY SAYES BOARD MEMBER
REBECCA KELLEY CFO/BUSINESS MANAGER
PATTY WYATT PEIMS COORDINATOR

020-906 SWEENEY ISD

EARL MATHIS BOARD PRESIDENT
CONNIE MCADA BOARD VICE-PRESIDENT
DONNA BOHLAR-SCHROEDER BOARD SECRETARY
BRYAN DOUGET BOARD MEMBER
PEGGY ELLIS BOARD MEMBER
DEBRA FIELDS-BELL BOARD MEMBER
DR JAN REDDOCH BOARD MEMBER
AMY POPE ASSISTANT SUPERINTENDENT
AMY CARTER CFO/BUSINESS MANAGER
DEDRA PHILLIPS PEIMS COORDINATOR

020-907 COLUMBIA-BRAZORIA ISD

JONATHAN CHAMPAGNE BOARD PRESIDENT
BECKY DANFORD BOARD VICE-PRESIDENT
LINDA HUEBNER BOARD SECRETARY
MATT DAMBORSKY BOARD MEMBER
JACKIE GOTCHER BOARD MEMBER
NICK KONDR BOARD MEMBER
RAY SISSON BOARD MEMBER
LYNN GRELL-BOETHEL ASSISTANT SUPERINTENDENT
CHRIS MILLER ASSISTANT SUPERINTENDENT
LYNNE EUBANKS PEIMS COORDINATOR
JASON TRACY CFO/BUSINESS MANAGER

020-908 PEARLAND ISD

CHARLES GOODEN BOARD PRESIDENT
LANCE BOTKIN BOARD VICE-PRESIDENT
REBECCA DECKER BOARD SECRETARY

JEFFREY BARRY BOARD MEMBER
CRYSTAL CARBONE BOARD MEMBER
MIKAEL FLOYD BOARD MEMBER
SEAN MURPHY BOARD MEMBER
NAN WEIMER DEPUTY SUPERINTENDENT
LARRY BERGER ASSISTANT SUPERINTENDENT
SONIA SERRANO ASSISTANT SUPERINTENDENT
DR BRENDA WATERS ASSISTANT SUPERINTENDENT
DR NYLA WATSON ASSISTANT SUPERINTENDENT
JORGANNIE CARTER CFO/BUSINESS MANAGER
JULIE JUNEAU PEIMS COORDINATOR

020-910 DAMON ISD

JULY BEAL PEIMS COORDINATOR

021 BRAZOS COUNTY

021-803 BRAZOS SCHOOL FOR INQUIRY & CREATIVITY

LYNDA MARINO BOARD PRESIDENT
ROBERT HORTON BOARD SECRETARY
SUSAN LEE BOARD MEMBER
JERRY DEAL PEIMS COORDINATOR
KATY GREENWOOD CFO/BUSINESS MANAGER

021-805 ARROW ACADEMY

WILLIAM WALSH BOARD PRESIDENT
CARMEN MAXWELL BOARD SECRETARY
BRIAN LEE BOARD MEMBER
CHARLES SHELLENBERGER BOARD MEMBER
CONNIE WOOD BOARD MEMBER
CURT MACKAY CFO/BUSINESS MANAGER
TRUDY STANSBURY PEIMS COORDINATOR

021-901 COLLEGE STATION ISD

MICHAEL SCHAEFER BOARD PRESIDENT
KIMBERLY MCADAMS BOARD VICE-PRESIDENT
GERALYN NOLAN BOARD VICE-PRESIDENT
MIKE NUGENT BOARD SECRETARY
JOSHUA BENN BOARD MEMBER
AMANDA GREEN BOARD MEMBER
JEFF HORAK BOARD MEMBER
MOLLEY PERRY DEPUTY SUPERINTENDENT
DR PENNY TRAMEL DEPUTY SUPERINTENDENT
JACQUELINE JANACEK PEIMS COORDINATOR
THAD LASATER CFO/BUSINESS MANAGER

021-902 BRYAN ISD

MARK MCCALL BOARD PRESIDENT
DR JULIE HARLIN BOARD VICE-PRESIDENT
FELICIA BOXLEY BOARD SECRETARY
FRAN DUANE BOARD MEMBER
DAVID STASNY BOARD MEMBER
RUTHIE WALLER BOARD MEMBER
DOUGLAS WUNNEBURGER BOARD MEMBER
DR BARBARA YBARRA ASSOCIATE SUPERINTENDENT
KEVIN BEESAW ASSISTANT SUPERINTENDENT
JENNIFER LEMONS PEIMS COORDINATOR

022 BREWSTER COUNTY

022-004 TERLINGUA CSD

TRAVIS JENKS BOARD PRESIDENT
SCOTT WATKINS BOARD VICE-PRESIDENT
NOEMI AVILES BOARD SECRETARY
JEANETTE HALL CFO/BUSINESS MANAGER

Texas Public School Districts and Charters: Board Members, Assistant Superintendents, Business Managers, and Public Education Information Management System (PEIMS) Coordinators, March 2020

JENNIFER PENA..... PEIMS COORDINATOR
JENNIFER PENA..... PEIMS COORDINATOR

022-901 ALPINE ISD

EDDIE NATERA BOARD PRESIDENT
MARY MCCALLISTER BOARD VICE-PRESIDENT
JUSTIN CROSS BOARD SECRETARY
DR ADRIAN BILLINGS BOARD MEMBER
RACHEL LLANEZ BOARD MEMBER
JOE PORTILLO BOARD MEMBER
TUCKER DURHAM CFO/BUSINESS MANAGER
MONA LISA JIMENEZ PEIMS COORDINATOR

022-902 MARATHON ISD

JUDY BRIONES BOARD PRESIDENT
HAYES WEST BOARD VICE-PRESIDENT
CHEYENNE MARTA BOARD SECRETARY
MARINA AGUILAR BOARD MEMBER
CRAIG CARTER BOARD MEMBER
DARA CAVNESS BOARD MEMBER
JESUS GRANO BOARD MEMBER
COY GONZALES PEIMS COORDINATOR
VICTORIA SANCHEZ CFO/BUSINESS MANAGER

022-903 SAN VICENTE ISD

MARY GIBSON BOARD PRESIDENT
LILY PORTILLO BOARD SECRETARY
ANITA HERNANDEZ PEIMS COORDINATOR
ROCKY NORTHRIP CFO/BUSINESS MANAGER

023 BRISCOE COUNTY

023-902 SILVERTON ISD

MATTHEW FRANCIS BOARD PRESIDENT
DANE MULLINS BOARD VICE-PRESIDENT
MOLLY FORMAN BOARD SECRETARY
ANTHONY GAMBLE BOARD MEMBER
JUSTIN KNIGHT BOARD MEMBER
DUSTY MARTIN BOARD MEMBER
DANE MULLINS BOARD MEMBER
ISABEL COLUNGA CFO/BUSINESS MANAGER
MICHELLE FRANCIS PEIMS COORDINATOR

024 BROOKS COUNTY

024-901 BROOKS COUNTY ISD

JORDAN GARCIA BOARD PRESIDENT
ROEL GARZA BOARD VICE-PRESIDENT
ADRIAN REYES BOARD SECRETARY
MARIA ANZUALDA BOARD MEMBER
RAUL RIVERA BOARD MEMBER
NORA RUIZ BOARD MEMBER
ISRAEL VILLARREAL BOARD MEMBER
JOSE SALINAS PEIMS COORDINATOR
ALISSA SANCHEZ CFO/BUSINESS MANAGER

025 BROWN COUNTY

025-901 BANGS ISD

ERIC LYKINS BOARD PRESIDENT
JUSTIN DUNCAN BOARD VICE-PRESIDENT
KEN FITZGERALD BOARD MEMBER
SANDI IVEY BOARD MEMBER

KEN LOEWRIKKEIT BOARD MEMBER
DENNIS SANCHEZ BOARD MEMBER
LYNDYL TIDWELL BOARD MEMBER
TRUMAN WESTFALL DEPUTY SUPERINTENDENT
TRACI HUXFORD PEIMS COORDINATOR
TERESA ROBERTS CFO/BUSINESS MANAGER

025-902 BROWNWOOD ISD

MICHAEL CLOY BOARD PRESIDENT
RODERICK JONES BOARD VICE-PRESIDENT
DR LISA FOWLER BOARD SECRETARY
ERIC EVANS BOARD MEMBER
TIM JACOBS BOARD MEMBER
CODIE SMITH BOARD MEMBER
DIANE THOMPSON BOARD MEMBER
LIESA LAND DEPUTY SUPERINTENDENT
DR HECTOR MARTINEZ ASSISTANT SUPERINTENDENT
KATI BURKE CFO/BUSINESS MANAGER
CINDI CARAWAY PEIMS COORDINATOR

025-904 BLANKET ISD

CHRIS FURRY BOARD PRESIDENT
BETH BOWYER BOARD VICE-PRESIDENT
AUTUMN HOOD BOARD SECRETARY
EDWIN DAVIS BOARD MEMBER
ROBERT RODGERS BOARD MEMBER
STEVE SCHULZE BOARD MEMBER
MARY WILSON BOARD MEMBER
TRISH AMOS CFO/BUSINESS MANAGER
SONJA BLANTON PEIMS COORDINATOR

025-905 MAY ISD

JEFF PHILLIPS BOARD PRESIDENT
BO ALLEN BOARD VICE-PRESIDENT
MARK HANSON BOARD SECRETARY
TERI MURPHREE BOARD MEMBER
VICKIE RATLIFF BOARD MEMBER
CHARLES WOODS BOARD MEMBER
MICHELLE OWINGS PEIMS COORDINATOR

025-906 ZEPHYR ISD

JOHN ROCKAFELLOW BOARD PRESIDENT
TORREY MCCLAIN BOARD MEMBER
JOHN MILLER BOARD MEMBER
JOHN MOODY BOARD MEMBER
JANA PRIMROSE BOARD MEMBER
APRIL REEDY BOARD MEMBER
SHANA KING PEIMS COORDINATOR

025-908 BROOKESMITH ISD

TERRY BEEN BOARD PRESIDENT
WENDY HARRIS BOARD VICE-PRESIDENT
REBECCA SEAMANS BOARD SECRETARY
MATILDA MARTINEZ BOARD MEMBER
TONY NELSON BOARD MEMBER
RUSTY RICE BOARD MEMBER
SCOTT EDMONDSON ASSISTANT SUPERINTENDENT
RENA ALLGOOD CFO/BUSINESS MANAGER
WANDA DODSON PEIMS COORDINATOR

025-909 EARLY ISD

SHAWN RUSSELL BOARD PRESIDENT
DR TAMMI COX BOARD VICE-PRESIDENT
ROBERT WADE BOARD SECRETARY

Texas Public School Districts and Charters: Board Members, Assistant Superintendents, Business Managers, and Public Education Information Management System (PEIMS) Coordinators, March 2020

ANNA ALLEN	BOARD MEMBER
SANDY BENSON	BOARD MEMBER
BOBBY BRINSON	BOARD MEMBER
CHRISTINA PRUETT	BOARD MEMBER
RECA GODFREY	ASSISTANT SUPERINTENDENT
TERRI BRINSON	PEIMS COORDINATOR
BECKY SEALE	CFO/BUSINESS MANAGER

026 BURLESON COUNTY

026-901 CALDWELL ISD

TRIPP WARREN	BOARD PRESIDENT
TERRI JURENA	BOARD SECRETARY
CLOVER COCHRAN	BOARD MEMBER
PAMELA EVANS	BOARD MEMBER
WILLIAM FOSTER	BOARD MEMBER
REBECCA GARDNER	BOARD MEMBER
MARK GOODMAN	BOARD MEMBER
DR ALEX SALAZAR	ASSISTANT SUPERINTENDENT
HEATHER ESCALANTE	CFO/BUSINESS MANAGER
HEATHER ESCALANTE	PEIMS COORDINATOR

026-902 SOMERVILLE ISD

BRYAN CROOK	BOARD PRESIDENT
JAMES DOUGLAS	BOARD VICE-PRESIDENT
LINDA PINKERTON	BOARD SECRETARY
MELISSA THARP	BOARD TREASURER
JOE GONZALES	BOARD MEMBER
STANLEY SMITH	BOARD MEMBER
JASON URBANOSKY	BOARD MEMBER
AMANDA FLENCHEER	CFO/BUSINESS MANAGER
CHRISTY SABLATURA	PEIMS COORDINATOR

026-903 SNOOK ISD

KRISTINE BRISCO	BOARD PRESIDENT
JUSTIN HRUSKA	BOARD VICE-PRESIDENT
STACEY SLOVACEK	BOARD SECRETARY
BRADLEY PRIHODA	BOARD MEMBER
CAMERON SCHLUENS	BOARD MEMBER
MELVIN SCHOENEMAN	BOARD MEMBER
NESHA THOMAS	BOARD MEMBER
MONICA JOHNSON	PEIMS COORDINATOR
DARRELL ST CLAIR	CFO/BUSINESS MANAGER

027 BURNET COUNTY

027-903 BURNET CISD

ANDY FEILD	BOARD PRESIDENT
ANGELA MOORE	BOARD VICE-PRESIDENT
EARL FOSTER	BOARD SECRETARY
ROSS BEHRENS	BOARD MEMBER
SUZANNE BROWN	BOARD MEMBER
MARK KINCAID	BOARD MEMBER
ROBBY ROBERTSON	BOARD MEMBER
TERI CAVENDER	PEIMS COORDINATOR
CLAY GOEHRING	CFO/BUSINESS MANAGER

027-904 MARBLE FALLS ISD

KEVIN NAUMANN	BOARD PRESIDENT
KEVIN VIRDELL	BOARD VICE-PRESIDENT
LARRY BERKMAN	BOARD MEMBER
LEE ANN JOHNSON	BOARD MEMBER
MELISSA LAFFERTY	CFO/BUSINESS MANAGER
TRACY TACKITT	PEIMS COORDINATOR

028 CALDWELL COUNTY

028-902 LOCKHART ISD

STEVE JOHNSON	BOARD PRESIDENT
MICHAEL WRIGHT	BOARD VICE-PRESIDENT
TOM GUYTON	BOARD SECRETARY
WARREN BURNETT	BOARD MEMBER
CARL CISNEROS	BOARD MEMBER
BECKY LOCKHART	BOARD MEMBER
BRENDA SPILLMANN	BOARD MEMBER
KIMBERLY BRENTS	DEPUTY SUPERINTENDENT
ADAM GALVAN	ASSISTANT SUPERINTENDENT
JUDY CATHEY	PEIMS COORDINATOR
TINA KNUDSEN	CFO/BUSINESS MANAGER

028-903 LULING ISD

JEFF FERRY	BOARD PRESIDENT
HAROLD HOFFMEISTER	BOARD VICE-PRESIDENT
SAMUEL SHULER	BOARD SECRETARY
WILLIAM DAMON	BOARD MEMBER
GLENN MILES	BOARD MEMBER
ASHLEY TAYLOR	BOARD MEMBER
SHANE WATTS	BOARD MEMBER
MANELL MARTIN	CFO/BUSINESS MANAGER
ERIC TATE	PEIMS COORDINATOR

028-906 PRAIRIE LEA ISD

MARGARITO ZAPATA	BOARD PRESIDENT
RITA HALL	BOARD VICE-PRESIDENT
HELEN LONG	BOARD SECRETARY
RITA GARCIA	BOARD MEMBER
JW SCHLIESMAN	BOARD MEMBER
JESUS SILVA III	BOARD MEMBER
SHELBY FORESTER	PEIMS COORDINATOR
SEAN SANCHEZ	CFO/BUSINESS MANAGER

029 CALHOUN COUNTY

029-901 CALHOUN COUNTY ISD

BILL HARVEY	BOARD PRESIDENT
LINA MOORE	BOARD VICE-PRESIDENT
JOHN FOESTER	BOARD SECRETARY
KAREN CARAWAY	BOARD MEMBER
DAVID GASKAMP	BOARD MEMBER
JOE ORTIZ	BOARD MEMBER
DOMINIC ROBLES	BOARD MEMBER
MAGGIE HERNANDEZ	ASSISTANT SUPERINTENDENT
KELLY TAYLOR	ASSISTANT SUPERINTENDENT
LORI LEAL	PEIMS COORDINATOR
ROBIN MARTINEZ	CFO/BUSINESS MANAGER

030 CALLAHAN COUNTY

030-901 CROSS PLAINS ISD

ROY RICHEY	BOARD PRESIDENT
MICHAEL COWAN	BOARD VICE-PRESIDENT
BRYAN BENNETT	BOARD SECRETARY
JACK SHEPARD	BOARD ASSISTANT SECRETARY
BRIAN ALLEN	BOARD MEMBER
JOHN MCWILLIAMS	BOARD MEMBER
PORCIOUS POTTER	BOARD MEMBER
KRISI REED	PEIMS COORDINATOR

Texas Public School Districts and Charters: Board Members, Assistant Superintendents, Business Managers, and Public Education Information Management System (PEIMS) Coordinators, March 2020

030-902 CLYDE CISD

GREG WELCH BOARD PRESIDENT
 PATRICK BURSON BOARD VICE-PRESIDENT
 MITCH EZELL BOARD SECRETARY
 JERRY BLACK BOARD MEMBER
 RUSSELL CHAPMAN BOARD MEMBER
 ROBERT FROST BOARD MEMBER
 DARRYL HARRIS BOARD MEMBER
 TERRY PHILLIPS CFO/BUSINESS MANAGER
 TAMI WELCH PEIMS COORDINATOR

030-903 BAIRD ISD

KENNETH BROCK BOARD PRESIDENT
 MATTHEW ROGERS BOARD VICE-PRESIDENT
 KELLEY MCLAUGHLIN BOARD SECRETARY
 JODY GERNGROSS BOARD MEMBER
 LORI HIGGINS BOARD MEMBER
 ROYCE MCADAMS BOARD MEMBER
 WINDY NAIL BOARD MEMBER
 SUSAN JACKSON PEIMS COORDINATOR

030-906 EULA ISD

BILL DEAN BOARD PRESIDENT
 TANDI RILEY BOARD VICE-PRESIDENT
 MARILYN COLE BOARD SECRETARY
 CUTTER FLATT BOARD MEMBER
 NANCY GALLE BOARD MEMBER
 BRENT GRAY BOARD MEMBER
 HOSS SASIN BOARD MEMBER
 JOSH FOSTEL ASSISTANT SUPERINTENDENT
 SUSAN FAIRCLOTH PEIMS COORDINATOR
 JOSH FOSTEL CFO/BUSINESS MANAGER

031 CAMERON COUNTY

031-901 BROWNSVILLE ISD

MINERVA PENA BOARD PRESIDENT
 DR SYLVIA ATKINSON BOARD VICE-PRESIDENT
 DR PRISCI TIPTON BOARD SECRETARY
 PHILIP COWEN BOARD ASSISTANT SECRETARY
 DRUE BROWN BOARD MEMBER
 ERASMO CASTRO BOARD MEMBER
 LAURA PEREZ-REYES BOARD MEMBER
 ALMA CARDENAS-RUBIO AREA SUPERINTENDENT
 JIMMY HAYNES AREA SUPERINTENDENT
 SANDRA LOPEZ AREA SUPERINTENDENT
 DORA SAUCEDA AREA SUPERINTENDENT
 DR TIMOTHY CUFF ASSISTANT SUPERINTENDENT
 CARMELITA RODRIGUEZ ASSISTANT SUPERINTENDENT
 DR LEE GARCIA PEIMS COORDINATOR
 MARY GARZA CFO/BUSINESS MANAGER

031-903 HARLINGEN CISD

DR NOLAN PEREZ BOARD PRESIDENT
 ELADIO JAIMEZ BOARD VICE-PRESIDENT
 GERRY FLEURIET BOARD SECRETARY
 JAVIER DELEON BOARD MEMBER
 DR BOBBY MUNIZ BOARD MEMBER
 GREG POWERS BOARD MEMBER
 BELINDA REININGER BOARD MEMBER
 DR ALICIA NOYOLA ASSISTANT SUPERINTENDENT
 LORANDA ROMERO ASSISTANT SUPERINTENDENT
 DEBBIE SCOGIN ASSISTANT SUPERINTENDENT

OSCAR TAPIA ASSISTANT SUPERINTENDENT
 JOSEPH VILLARREAL ASSISTANT SUPERINTENDENT
 JULIO CAVAZOS CFO/BUSINESS MANAGER
 MIGUEL RANGEL PEIMS COORDINATOR

031-905 LA FERIA ISD

JUAN BRIONES BOARD PRESIDENT
 KATIE JOHNSON BOARD VICE-PRESIDENT
 LISA MONTALVO BOARD SECRETARY
 GLORIA CASAS BOARD MEMBER
 MICHAEL MARTINEZ BOARD MEMBER
 MICHELLE VELA BOARD MEMBER
 RUBEN ZAMBRANO BOARD MEMBER
 CYNTHIA TORRES ASSISTANT SUPERINTENDENT
 ANTONIO AGUILAR CFO/BUSINESS MANAGER
 LUCINDA ESPARZA PEIMS COORDINATOR

031-906 LOS FRESNOS CISD

LEONEL GARZA BOARD PRESIDENT
 SANDRA GARCIA BOARD VICE-PRESIDENT
 RUBEN TREVINO BOARD SECRETARY
 MARTIN CASTILLO BOARD ASSISTANT SECRETARY
 JESUS AMAYA BOARD MEMBER
 REYNALDO FARIAS BOARD MEMBER
 LETICIA QUINTERO BOARD MEMBER
 DANIEL ARAUJO PEIMS COORDINATOR
 PABLO BAZALDUA CFO/BUSINESS MANAGER
 DAVID YOUNG CFO/BUSINESS MANAGER

031-909 POINT ISABEL ISD

JENNIFER PINKERTON BOARD PRESIDENT
 JIMMY VELA BOARD VICE-PRESIDENT
 ALICIA BALDOVINOS BOARD SECRETARY
 CYNTHIA CANTU BOARD MEMBER
 CECILIA CASTILLO BOARD MEMBER
 HEATHER SCOTT BOARD MEMBER
 BERTHA ZAMORA BOARD MEMBER
 ANA HOLLAND ASSISTANT SUPERINTENDENT
 CHRISTY GONZALEZ CFO/BUSINESS MANAGER
 KIRSTIE RAMIREZ PEIMS COORDINATOR

031-911 RIO HONDO ISD

CLAUDIA VILLALOBOS BOARD PRESIDENT
 ARNOLD MARTINEZ BOARD VICE-PRESIDENT
 JESSICA GONZALES BOARD SECRETARY
 NOE ALANIZ BOARD MEMBER
 RUBEN CANALES BOARD MEMBER
 RACHEL CARRIZALES BOARD MEMBER
 JAIME LOPEZ BOARD MEMBER
 RAUL TREVINO ASSISTANT SUPERINTENDENT
 RONALD DE LA GARZA CFO/BUSINESS MANAGER

031-912 SAN BENITO CISD

ORLANDO LOPEZ BOARD PRESIDENT
 BLANCA WEAVER BOARD VICE-PRESIDENT
 JUANITA SILVA BOARD SECRETARY
 M L GARCIA BOARD MEMBER
 ANGEL MENDEZ BOARD MEMBER
 BALDEMAR OLIVAREZ BOARD MEMBER
 VICTOR ROSAS BOARD MEMBER
 HILDA RENDON CFO/BUSINESS MANAGER
 HILDA RENDON PEIMS COORDINATOR

Texas Public School Districts and Charters: Board Members, Assistant Superintendents, Business Managers, and Public Education Information Management System (PEIMS) Coordinators, March 2020

031-913 SANTA MARIA ISD

ADOLFO HINOJOSA BOARD PRESIDENT
ORALIA ORTIZ BOARD VICE-PRESIDENT
MIGUEL ZAVALA BOARD SECRETARY
NOE ALEMAN BOARD MEMBER
CONSUELO DE LA ROSA BOARD MEMBER
JOSE GONZALES BOARD MEMBER
RAMBALDO RIVERA BOARD MEMBER
ENRIQUE CUELLAR CFO/BUSINESS MANAGER
ANA RAMIREZ PEIMS COORDINATOR

031-914 SANTA ROSA ISD

SANTOS CASTANEDA BOARD PRESIDENT
SANDRA RICKFORD BOARD VICE-PRESIDENT
DANNY THEYS BOARD TREASURER
RAUL GARZA BOARD MEMBER
ROY GUERRA BOARD MEMBER
MANUEL PEREZ BOARD MEMBER
CYNTHIA SALDIVAR BOARD MEMBER
MARISA CUEVAS CFO/BUSINESS MANAGER
CHRIS RODRIGUEZ PEIMS COORDINATOR

031-916 SOUTH TEXAS ISD

DOUGLAS BUCHANAN BOARD PRESIDENT
YOLANDA CUELLAR BOARD VICE-PRESIDENT
HENRY LEVRIER BOARD SECRETARY
GRACIELA CAMARGO BOARD MEMBER
ABIEL CANTU BOARD MEMBER
EDUARDO CANTU BOARD MEMBER
DR MARTIN CASTILLO BOARD MEMBER
JAVIER FARIAS BOARD MEMBER
DR RICHARD FLEMING BOARD MEMBER
HOMERO GARCIA BOARD MEMBER
ADRIAN GARCIA BOARD MEMBER
MARGARITA GARCIA BOARD MEMBER
HECTOR GONZALES BOARD MEMBER
YOLANDA KAMEL BOARD MEMBER
ROBERT LERMA BOARD MEMBER
SYLVIA LOPEZ BOARD MEMBER
RAMON MONTALVO BOARD MEMBER
IRMA PEREZ TREVINO BOARD MEMBER
ISRAEL QUINTANILLA BOARD MEMBER
EDUARDO RODRIGUEZ BOARD MEMBER
SYLVIA SANCHEZ GARZA BOARD MEMBER
JAIME SOLIS BOARD MEMBER
DR RICARDO VILLARREAL BOARD MEMBER
REBECCA VILLARREAL BOARD MEMBER
JEFF HEMBREE DEPUTY SUPERINTENDENT
MARLA KNAUB ASSISTANT SUPERINTENDENT
JEFF HEMBREE PEIMS COORDINATOR
IRENE MARQUEZ PEIMS COORDINATOR

032 CAMP COUNTY

032-902 PITTSBURG ISD

ALAN BRISON BOARD PRESIDENT
RICKY PARKER BOARD VICE-PRESIDENT
CHRISTIAN YANTIS BOARD SECRETARY
JACK ARNWINE BOARD MEMBER
GREG MILLER BOARD MEMBER
VICKI ROCKETT BOARD MEMBER
VERNON ROWE BOARD MEMBER
BETH DUNAVANT DEPUTY SUPERINTENDENT
VIRGINIA PEARSON PEIMS COORDINATOR

JULIE WETZEL CFO/BUSINESS MANAGER

033 CARSON COUNTY

033-901 GROOM ISD

RON KUEHLER BOARD PRESIDENT
BRADY MILLER BOARD VICE-PRESIDENT
ADRIANNA FIELDS BOARD SECRETARY
CARA ASHFORD BOARD MEMBER
DANIEL HINSON BOARD MEMBER
GREG LAMBERT BOARD MEMBER
TONY ROCHA BOARD MEMBER
TAMMY CASE CFO/BUSINESS MANAGER
FRANCES PAYTON PEIMS COORDINATOR

033-902 PANHANDLE ISD

JOHN SMITH BOARD PRESIDENT
KEVIN BRINKLEY BOARD MEMBER
JASON DAVIS BOARD MEMBER
STEVE FORD BOARD MEMBER
DEREK HECK BOARD MEMBER
JASON JEFFERS BOARD MEMBER
NICK KUELHER BOARD MEMBER
PATRICIA LOOTEN PEIMS COORDINATOR
JAMIE MOORE CFO/BUSINESS MANAGER

033-904 WHITE DEER ISD

SHANE GRANGE BOARD PRESIDENT
BLAINE BOLTON BOARD VICE-PRESIDENT
ROBERT GERMANY BOARD SECRETARY
JENNIFER FREEMAN BOARD MEMBER
ASHLEY KELP BOARD MEMBER
COLIN MCCUBBIN PEIMS COORDINATOR

034 CASS COUNTY

034-901 ATLANTA ISD

CHARLOTTE STANLEY BOARD PRESIDENT
KERI RICHARDSON BOARD VICE-PRESIDENT
JOE WALL BOARD SECRETARY
SPENCER HALE BOARD MEMBER
GUS SCHUHMAN BOARD MEMBER
JOEL STEGER BOARD MEMBER
RANDALL THOMASON BOARD MEMBER
MARILYN COBB ASSISTANT SUPERINTENDENT
DAVE WILCOX ASSISTANT SUPERINTENDENT
MARILYN COBB CFO/BUSINESS MANAGER
JO ANN HILL PEIMS COORDINATOR

034-902 AVINGER ISD

ANN LINWOOD BOARD PRESIDENT
DOUG JACOBS BOARD VICE-PRESIDENT
PAM DOWNS BOARD SECRETARY
TAMI JACOBS BOARD MEMBER
COLLEEN NIX BOARD MEMBER
TOMMY WALKER BOARD MEMBER
LANE YOUNG BOARD MEMBER
CODI GRUBBS PEIMS COORDINATOR

034-903 HUGHES SPRINGS ISD

VAN HALL BOARD PRESIDENT
BILLY WILLIS BOARD VICE-PRESIDENT
RICHARD NELSON BOARD SECRETARY
NITA CLARK BOARD ASSISTANT SECRETARY
PHILLIP CHAPMAN BOARD MEMBER

Texas Public School Districts and Charters: Board Members, Assistant Superintendents, Business Managers, and Public Education Information Management System (PEIMS) Coordinators, March 2020

SCOTT NELSON..... BOARD MEMBER
 DEANNA PUTMAN..... BOARD MEMBER
 ROBYN SHELTON..... BOARD MEMBER
 JALYN SETSER..... CFO/BUSINESS MANAGER
 JENNY VESTAL..... PEIMS COORDINATOR

034-905 LINDEN-KILDARE CISD

LANE ROBERTS..... BOARD PRESIDENT
 CURTIS HARRISON..... BOARD VICE-PRESIDENT
 TAMMY PALMER..... BOARD SECRETARY
 TANYA BOND..... BOARD MEMBER
 TOBY FULLER..... BOARD MEMBER
 KAY STEPHENS..... BOARD MEMBER
 MARLON SULLIVAN..... BOARD MEMBER
 SHANNON CRENSHAW..... PEIMS COORDINATOR
 KENNETH HOOTEN..... CFO/BUSINESS MANAGER

034-906 MCLEOD ISD

DON BLACKWELL..... BOARD PRESIDENT
 CHAD HELDT..... BOARD SECRETARY
 CHARLES MCKNIGHT..... BOARD MEMBER
 PAUL MURDOCK..... BOARD MEMBER
 RAYMOND PATTILLO..... BOARD MEMBER
 SCOTTY PRINCE..... BOARD MEMBER
 DUSTIN TERRY..... BOARD MEMBER
 TRISHA MARTIN..... PEIMS COORDINATOR
 BRANDI PARKER..... CFO/BUSINESS MANAGER

034-907 QUEEN CITY ISD

REVEREND JONATHAN STANMORE..... BOARD PRESIDENT
 SHAWN FITZGERALD..... BOARD VICE-PRESIDENT
 JENNIFER STRINGER..... BOARD SECRETARY
 ANDY CAMPBELL..... BOARD MEMBER
 BOBBY FINCHER..... BOARD MEMBER
 MICHAEL HENRY..... BOARD MEMBER
 DUSTY WILEY..... BOARD MEMBER
 YOLANDA HAWKINS..... CFO/BUSINESS MANAGER
 DONNA WRIGHT..... PEIMS COORDINATOR

034-909 BLOOMBURG ISD

THRESHA JONES..... BOARD PRESIDENT
 JOHN HOOKER..... BOARD VICE-PRESIDENT
 SUZANNE BISHOP..... BOARD SECRETARY
 DARRELL CRUMP..... BOARD MEMBER
 JACOB HOOKER..... BOARD MEMBER
 JOHN SMITH..... BOARD MEMBER
 JO TIMMONS..... BOARD MEMBER

035 CASTRO COUNTY

035-901 DIMMITT ISD

GREG ODOM..... BOARD PRESIDENT
 CLAY LYTLE..... BOARD VICE-PRESIDENT
 MARY FLORES..... BOARD SECRETARY
 CHEVO LUMBRERA..... BOARD MEMBER
 RICHARD MARTINEZ..... BOARD MEMBER
 JASON NELSON..... BOARD MEMBER
 CARLA WOOTEN..... BOARD MEMBER
 BRYAN DAVIS..... ASSISTANT SUPERINTENDENT
 VICKIE SALDANA..... PEIMS COORDINATOR
 BECKY STANDLEE..... CFO/BUSINESS MANAGER

035-902 HART ISD

MARY CARRASCO..... BOARD PRESIDENT

ERASMO MATA..... BOARD SECRETARY
 TIFFANY BRADFORD..... CFO/BUSINESS MANAGER
 COLIN MCCUBBIN..... PEIMS COORDINATOR

035-903 NAZARETH ISD

MITCHELL BROCKMAN..... BOARD PRESIDENT
 MAC ANNEN..... BOARD VICE-PRESIDENT
 MARTY GERBER..... BOARD SECRETARY
 ALAN BIRKENFELD..... BOARD MEMBER
 JENNIFER HEIMAN..... BOARD MEMBER
 KEITH HOELTING..... BOARD MEMBER
 JENNIFER SCHULE..... BOARD MEMBER
 MONA BROCKMAN..... PEIMS COORDINATOR

036 CHAMBERS COUNTY

036-901 ANAHUAC ISD

LANE BERTRAND..... BOARD PRESIDENT
 CHRIS JIRCIK..... BOARD VICE-PRESIDENT
 DR JOHN REDMAN..... BOARD SECRETARY
 TOMMY HENRY..... BOARD MEMBER
 WILLIE LANCON..... BOARD MEMBER
 KALEY SMITH..... BOARD MEMBER
 LUCAS WILSON..... BOARD MEMBER
 ROSIE WOMACK..... CFO/BUSINESS MANAGER
 ROSIE WOMACK..... PEIMS COORDINATOR

036-902 BARBERS HILL ISD

GEORGE BARRERA..... BOARD PRESIDENT
 FRED SKINNER..... BOARD VICE-PRESIDENT
 CYNTHIA ERWIN..... BOARD SECRETARY
 ERIC DAVIS..... BOARD MEMBER
 BENNY MAY..... BOARD MEMBER
 CLINT PIPES..... BOARD MEMBER
 BECKY TICE..... BOARD MEMBER
 SANDRA DUREE..... DEPUTY SUPERINTENDENT
 STAN FRAZIER..... ASSISTANT SUPERINTENDENT
 SUE GARCIA..... ASSISTANT SUPERINTENDENT
 BECKY MCMANUS..... ASSISTANT SUPERINTENDENT
 BARBARA PONDER..... ASSISTANT SUPERINTENDENT
 ANGELA HEFFNER..... PEIMS COORDINATOR
 CHELSEA MCDANIEL..... CFO/BUSINESS MANAGER

036-903 EAST CHAMBERS ISD

GARY HOFFPAUIR..... BOARD PRESIDENT
 SCOTT JONES..... BOARD VICE-PRESIDENT
 LISA BAUER..... BOARD SECRETARY
 CHARLOTTE EDWARDS..... BOARD MEMBER
 RICHARD LEE..... BOARD MEMBER
 STEVEN WHITE..... BOARD MEMBER
 TAYLOR WILCOX..... BOARD MEMBER
 BRENDA EAST..... PEIMS COORDINATOR
 GENA HUDDLESTON..... CFO/BUSINESS MANAGER

037 CHEROKEE COUNTY

037-901 ALTO ISD

JEFF DUPLICHAIR..... BOARD PRESIDENT
 JED MORRIS..... BOARD VICE-PRESIDENT
 STANCY SKINNER..... BOARD SECRETARY
 JEREMY JACKSON..... BOARD MEMBER
 JAY JONES..... BOARD MEMBER
 RANDY LOW..... BOARD MEMBER

Texas Public School Districts and Charters: Board Members, Assistant Superintendents, Business Managers, and Public Education Information Management System (PEIMS) Coordinators, March 2020

LIONEL WHITAKER BOARD MEMBER
 KELLEY ROBERTSON CFO/BUSINESS MANAGER
 ALLISON THREADGILL PEIMS COORDINATOR

037-904 JACKSONVILLE ISD

JEFF HORTON BOARD PRESIDENT
 RANDY MCCOWN BOARD VICE-PRESIDENT
 MICAH HOFFPAUIR BOARD SECRETARY
 DEAN DUBLIN BOARD MEMBER
 MATTHEW LEINBACK BOARD MEMBER
 TODD TRAVIS BOARD MEMBER
 MICHAEL TRAYLOR BOARD MEMBER
 LISA COX ASSOCIATE SUPERINTENDENT
 LINDY FINLEY ASSOCIATE SUPERINTENDENT
 SARA GILL ASSOCIATE SUPERINTENDENT
 BRAD STEWART ASSOCIATE SUPERINTENDENT
 LISA DAILEY PEIMS COORDINATOR
 ALISON JONES CFO/BUSINESS MANAGER

037-907 RUSK ISD

BRITT PATTERSON BOARD PRESIDENT
 TRACY SESSION BOARD VICE-PRESIDENT
 MARTIN PEPIN BOARD SECRETARY
 DAVID FULTON BOARD MEMBER
 JAKE OCKER BOARD MEMBER
 TERESA PHIFER BOARD MEMBER
 MONTIE SUNDAY BOARD MEMBER
 KEVIN BURTON PEIMS COORDINATOR
 STACIE YOUNG CFO/BUSINESS MANAGER

037-908 NEW SUMMERFIELD ISD

MICHAEL DAVIS BOARD PRESIDENT
 GARY DAVIS BOARD MEMBER
 LOLETA DAVIS BOARD MEMBER
 LORI LAWSON BOARD MEMBER
 JB NEELEY BOARD MEMBER
 JOE TAYLOR BOARD MEMBER
 MISSY TENNISON BOARD MEMBER
 LANITA COLEMAN CFO/BUSINESS MANAGER
 MARINA FRANCIS PEIMS COORDINATOR

037-909 WELLS ISD

T MONTES BOARD PRESIDENT
 LARRY BAILEY BOARD MEMBER
 DONNIE CARVER BOARD MEMBER
 DANNY COLBERT BOARD MEMBER
 KATHY HARRIS BOARD MEMBER
 STEVEN MONDAY BOARD MEMBER
 WENDELL SMITH BOARD MEMBER
 APRIL HOLBROOK PEIMS COORDINATOR

038 CHILDRESS COUNTY

038-901 CHILDRESS ISD

KEN HARRIS BOARD PRESIDENT
 DOUG DANIELS BOARD VICE-PRESIDENT
 CAROL FREEMAN BOARD SECRETARY
 DR THOMAS DARTER BOARD MEMBER
 EDWIN MEYER BOARD MEMBER
 JAY TEAGUE BOARD MEMBER
 STACY WELLBORN BOARD MEMBER
 KAREN LEONARD CFO/BUSINESS MANAGER
 SARAH MILLS PEIMS COORDINATOR

039 CLAY COUNTY

039-902 HENRIETTA ISD

NALA CHAMBERS BOARD PRESIDENT
 BETTY ELLSWORTH BOARD VICE-PRESIDENT
 BRAD YURCHO BOARD SECRETARY
 PENNY RIORDAN BOARD ASSISTANT SECRETARY
 PAUL BENNETT BOARD MEMBER
 LANNY EVANS BOARD MEMBER
 SCOTT WILLIAMS BOARD MEMBER
 JOY CAMPBELL CFO/BUSINESS MANAGER
 KIM TYLER PEIMS COORDINATOR

039-903 PETROLIA CISD

DUSTIN BARGER BOARD PRESIDENT
 LESLIE THOMPSON BOARD VICE-PRESIDENT
 BRYCE TUCKER BOARD SECRETARY
 BECKY ALEXANDER BOARD MEMBER
 BLAKE HERNDON BOARD MEMBER
 HEATH LAMBETH BOARD MEMBER
 STACI TUCKER BOARD MEMBER
 THERESA HARRISON CFO/BUSINESS MANAGER
 KRISTEN WHALEN PEIMS COORDINATOR

039-904 BELLEVUE ISD

JOHN GRUNSEICH BOARD PRESIDENT
 MARK HANSON BOARD VICE-PRESIDENT
 MITCHELL FORD BOARD SECRETARY
 BLAKE DAVIS BOARD MEMBER
 ELWYN LIGGETT BOARD MEMBER
 MATTHEW SHOEMAKER BOARD MEMBER
 CHARLES TRAIL BOARD MEMBER
 CARLA MAYO PEIMS COORDINATOR
 MICHAEL QUALLS CFO/BUSINESS MANAGER

039-905 MIDWAY ISD

DEREK LEACH BOARD PRESIDENT
 JEFF FORESTER BOARD VICE-PRESIDENT
 JENNIFER SCOTT BOARD SECRETARY
 STUART BEREND BOARD MEMBER
 MIKE COKER BOARD MEMBER
 JAY HOLLIS BOARD MEMBER
 DAVID ROHMER BOARD MEMBER
 JULIE LAUDE PEIMS COORDINATOR
 CHRISTY PAE CFO/BUSINESS MANAGER

040 COCHRAN COUNTY

040-901 MORTON ISD

GLEN LYON BOARD PRESIDENT
 PAUL ZAPATA BOARD VICE-PRESIDENT
 LESLI WILLINGHAM BOARD SECRETARY
 ADRIAN MENDOZA BOARD MEMBER
 RANDALL RODRIGUEZ BOARD MEMBER
 HARVEY VELASQUEZ BOARD MEMBER
 ANDY ZAPATA BOARD MEMBER
 TERA CRUZ CFO/BUSINESS MANAGER
 TERI ROHMFELD PEIMS COORDINATOR

040-902 WHITEFACE CISD

COREY AYERS BOARD PRESIDENT
 RYAN CRUTCHER BOARD VICE-PRESIDENT
 JOEY ALVAREZ BOARD SECRETARY
 LIZ HODGE BOARD MEMBER
 LANDON KERBY BOARD MEMBER

Texas Public School Districts and Charters: Board Members, Assistant Superintendents, Business Managers, and Public Education Information Management System (PEIMS) Coordinators, March 2020

MATT PATTERSON BOARD MEMBER
 FLOYD TAYLOR BOARD MEMBER
 TAMMIE BENTLEY PEIMS COORDINATOR
 NATE WHEELER CFO/BUSINESS MANAGER

041 COKE COUNTY

041-901 BRONTE ISD

BLAKE BRASWELL BOARD PRESIDENT
 ASHLEY BRASWELL BOARD SECRETARY
 JODIE ARROTT BOARD MEMBER
 DAVID MCWRIGHT BOARD MEMBER
 TERRY QUEEN BOARD MEMBER
 JOSH SCHOENFIELD BOARD MEMBER
 JOHN SEALES BOARD MEMBER
 LAURIE AUSTIN PEIMS COORDINATOR

041-902 ROBERT LEE ISD

WES WASHAM BOARD PRESIDENT
 TOM SAWYER BOARD VICE-PRESIDENT
 JEFFIE ROBERTS BOARD SECRETARY
 GEORGE GRIM BOARD MEMBER
 ERIN OLEKSIUK BOARD MEMBER
 BEVERLY SINCLAIR BOARD MEMBER
 IRMA TORRES BOARD MEMBER
 ROBIN ALLEN CFO/BUSINESS MANAGER
 CYNTHIA DILLARD PEIMS COORDINATOR

042 COLEMAN COUNTY

042-901 COLEMAN ISD

MARK MARTINEZ BOARD PRESIDENT
 SANDRA ROSE BOARD VICE-PRESIDENT
 HAROLD SKELTON BOARD SECRETARY
 MIKE BARKER BOARD MEMBER
 JOHNNIE CASEY BOARD MEMBER
 BECKY DOBBINS BOARD MEMBER
 JOSHUA HALE BOARD MEMBER
 KRISTI GREAVES CFO/BUSINESS MANAGER
 KAREN MCGEE PEIMS COORDINATOR

042-903 SANTA ANNA ISD

JANICE FELLERS BOARD PRESIDENT
 MIKE PRITCHARD BOARD VICE-PRESIDENT
 DENISE MONTGOMERY BOARD SECRETARY
 CLINTON DONHAM BOARD MEMBER
 ROGER GUERRERO BOARD MEMBER
 LAUREL GUTHRIE BOARD MEMBER
 DAVID HERROD BOARD MEMBER
 KATRINA GUERRERO CFO/BUSINESS MANAGER

042-905 PANTHER CREEK CISD

JAY DALTON BOARD PRESIDENT
 TERRY BROWN BOARD MEMBER
 RODNEY COLE BOARD MEMBER
 RICKY DAVIS BOARD MEMBER
 GALEN HOELSCHER BOARD MEMBER
 CHARLIE LAWS BOARD MEMBER
 CURTIS SKELTON BOARD MEMBER
 PAULA JENNINGS PEIMS COORDINATOR
 JAN ROMINE CFO/BUSINESS MANAGER

043 COLLIN COUNTY

043-801 IMAGINE INTERNATIONAL ACADEMY OF NORTH TEXAS

BRIAN MANTZEY BOARD PRESIDENT
 WILLIAM HEYE BOARD VICE-PRESIDENT
 KARMEN HARDEN BOARD TREASURER
 LISA HERMES BOARD MEMBER

043-802 LONE STAR LANGUAGE ACADEMY

TOM WELFELT BOARD PRESIDENT
 ANGELA MORGAN BOARD SECRETARY
 WILLIAM BOYD BOARD MEMBER
 ROBERT LAVIE BOARD MEMBER
 JAMES SCOFIELD BOARD MEMBER
 PRISCILLA CARRERA PEIMS COORDINATOR

043-901 ALLEN ISD

AMY GNADT BOARD PRESIDENT
 KELLEY ROWLEY BOARD VICE-PRESIDENT
 DAVID NOLL BOARD SECRETARY
 LOUISE MASTER BOARD MEMBER
 SARAH MITCHELL BOARD MEMBER
 VATSA RAMANATHAN BOARD MEMBER
 ROBIN BULLOCK ASSOCIATE SUPERINTENDENT
 DANIEL PITCOCK ASSISTANT SUPERINTENDENT
 SHELIA SMITH ASSISTANT SUPERINTENDENT
 JENNIFER WILHELM ASSISTANT SUPERINTENDENT
 GREG CARTWRIGHT CFO/BUSINESS MANAGER
 BONNIE SUTTLE PEIMS COORDINATOR

043-902 ANNA ISD

TY CHAPMAN BOARD PRESIDENT
 LARISSA THORNBURG BOARD VICE-PRESIDENT
 SHELLI CONWAY BOARD SECRETARY
 JASON ADAMS BOARD MEMBER
 PETE CAIN BOARD MEMBER
 DUANE HAYES BOARD MEMBER
 BRENT HENDRICKS BOARD MEMBER
 THOMAS O'NEAL DEPUTY SUPERINTENDENT
 DR BRAD DUNCAN ASSISTANT SUPERINTENDENT
 GAYLE SMITH ASSISTANT SUPERINTENDENT
 JAY UNDERWOOD ASSISTANT SUPERINTENDENT
 PATRICIA MATTHEWS PEIMS COORDINATOR

043-903 CELINA ISD

KELLY JUERGENS BOARD PRESIDENT
 TODD SNYDER BOARD VICE-PRESIDENT
 JEFF GRAVLEY BOARD SECRETARY
 TRACEY BALSAMO BOARD MEMBER
 BROOKS BARR BOARD MEMBER
 CHOC CHRISTOPHER BOARD MEMBER
 CHUCK HANSEN BOARD MEMBER
 BILL HEMBY ASSISTANT SUPERINTENDENT
 DR JOHN MATHEWS ASSISTANT SUPERINTENDENT
 LORI SITZES ASSISTANT SUPERINTENDENT
 DEBBIE CROSS PEIMS COORDINATOR
 SARA MCCARTER CFO/BUSINESS MANAGER

043-904 FARMERSVILLE ISD

TONY GRAY BOARD PRESIDENT
 PAUL KELLY BOARD VICE-PRESIDENT
 DALE PICKETT BOARD SECRETARY
 BRIAN BRAZIL BOARD MEMBER

Texas Public School Districts and Charters: Board Members, Assistant Superintendents, Business Managers, and Public Education Information Management System (PEIMS) Coordinators, March 2020

DAVID COLEMAN BOARD MEMBER
 JASON MCTEE BOARD MEMBER
 TOMMY MONK BOARD MEMBER
 GARRY JAMESON ASSISTANT SUPERINTENDENT
 TINA MURRAY PEIMS COORDINATOR
 AMBER PENNELL CFO/BUSINESS MANAGER
 DONNA SCOGGINS CFO/BUSINESS MANAGER

043-905 FRISCO ISD

CHAD RUDY BOARD PRESIDENT
 JOHN CLASSE BOARD VICE-PRESIDENT
 DEBBIE GILLESPIE BOARD SECRETARY
 RENE ARCHAMBAULT BOARD MEMBER
 NATALIE HEBERT BOARD MEMBER
 ANNE MCCAUSLAND BOARD MEMBER
 GOPAL PONANGI BOARD MEMBER
 KENNY CHANDLER DEPUTY SUPERINTENDENT
 TODD FOUCHE DEPUTY SUPERINTENDENT
 WES CUNNINGHAM ASSISTANT SUPERINTENDENT
 MELISSA FOUCHE ASSISTANT SUPERINTENDENT
 KATIE KORDEL ASSISTANT SUPERINTENDENT
 PAMELA LINTON ASSISTANT SUPERINTENDENT
 CORY MCCLENDON ASSISTANT SUPERINTENDENT
 AMANDA MCCUNE ASSISTANT SUPERINTENDENT
 KIMBERLY SMITH CFO/BUSINESS MANAGER
 CAITLIN VOLZ PEIMS COORDINATOR

043-907 MCKINNEY ISD

CURTIS RIPPEE BOARD PRESIDENT
 AMY DANKEL BOARD VICE-PRESIDENT
 STEPHANIE O'DELL BOARD SECRETARY
 KATHI LIVEZEY BOARD MEMBER
 MARIA MCKINZIE BOARD MEMBER
 LYNN SPERRY BOARD MEMBER
 KENNETH USSERY BOARD MEMBER
 DR MELINDA DEFELICE ASSISTANT SUPERINTENDENT
 TAMIRA GRIFFIN ASSISTANT SUPERINTENDENT
 SUZANNE WOODARD ASSISTANT SUPERINTENDENT
 JASON BIRD CFO/BUSINESS MANAGER
 ANGELA EDWARDS PEIMS COORDINATOR
 MARLENE HARBESON CFO/BUSINESS MANAGER

043-908 MELISSA ISD

GEORGE JAMES BOARD PRESIDENT
 BRUCE MINCHEY BOARD VICE-PRESIDENT
 PAUL ANDERSON BOARD SECRETARY
 RUSSELL COX BOARD MEMBER
 JASON GRANGER BOARD MEMBER
 DR BILL GRAY BOARD MEMBER
 OMAR LANDRUM BOARD MEMBER
 KIM BOEDEKER DEPUTY SUPERINTENDENT
 DR ROBERT RICH DEPUTY SUPERINTENDENT
 MONICA CALDWELL PEIMS COORDINATOR
 RYAN RAINEY CFO/BUSINESS MANAGER

043-910 PLANO ISD

TAMMY RICHARDS BOARD PRESIDENT
 ANGELA POWELL BOARD VICE-PRESIDENT
 JERI CHAMBERS BOARD SECRETARY
 NANCY HUMPHREY BOARD MEMBER
 DAVID STOLLE BOARD MEMBER
 HEATHER WANG BOARD MEMBER
 CODY WEAVER BOARD MEMBER
 DAN ARMSTRONG ASSISTANT SUPERINTENDENT
 DR BETH BROCKMAN ASSISTANT SUPERINTENDENT

DR KARY COOPER ASSISTANT SUPERINTENDENT
 DR KATRINA HASLEY ASSISTANT SUPERINTENDENT
 SUSAN MODISETTE ASSISTANT SUPERINTENDENT
 KARLA OLIVER ASSISTANT SUPERINTENDENT
 RANDY MCDOWELL CFO/BUSINESS MANAGER
 ANNA SCHARDT PEIMS COORDINATOR

043-911 PRINCETON ISD

CAROL BODWELL BOARD PRESIDENT
 BOB LOVELADY BOARD VICE-PRESIDENT
 LISA CALDWELL BOARD SECRETARY
 RICKY GILLESPIE BOARD MEMBER
 JOE GILLIAM BOARD MEMBER
 CHAD JONES BOARD MEMBER
 JOHN MURRAY BOARD MEMBER
 JACKIE HENDRICKS DEPUTY SUPERINTENDENT
 JONA BOITMANN ASSISTANT SUPERINTENDENT
 JAMES LOVELADY ASSISTANT SUPERINTENDENT
 DONALD MCINTYRE ASSISTANT SUPERINTENDENT
 RENE MULLINS ASSISTANT SUPERINTENDENT
 ESTELLE PAQUIN PEIMS COORDINATOR

043-912 PROSPER ISD

JIM BRIDGES BOARD PRESIDENT
 JOHN DAVENPORT BOARD VICE-PRESIDENT
 MICHELLE MCBRIDE BOARD SECRETARY
 WILLIAM BEAVERS BOARD MEMBER
 KELLY CAVENDER BOARD MEMBER
 DEBRA SMITH BOARD MEMBER
 JANA THOMSON BOARD MEMBER
 HOLLY FERGUSON ASSOCIATE SUPERINTENDENT
 DR GREGORY BRADLEY ASSISTANT SUPERINTENDENT
 ANNETTE FOLMAR CFO/BUSINESS MANAGER
 LAURA MCGLAUN PEIMS COORDINATOR

043-914 WYLIE ISD

MATT ATKINS BOARD PRESIDENT
 HEATHER LEGGETT BOARD VICE-PRESIDENT
 DR JACOB DAY BOARD SECRETARY
 STACIE GOOCH BOARD MEMBER
 BARBARA GOSS BOARD MEMBER
 MITCH HERZOG BOARD MEMBER
 STACIE SMITH BOARD MEMBER
 KIM SPICER DEPUTY SUPERINTENDENT
 DEBORAH CABRERA ASSISTANT SUPERINTENDENT
 SCOTT WINN ASSISTANT SUPERINTENDENT
 AGNES KIERTSCHER PEIMS COORDINATOR
 MEAGAN SPRANG CFO/BUSINESS MANAGER

043-917 BLUE RIDGE ISD

MIKE MCCREARY BOARD PRESIDENT
 JOE HARVEY BOARD VICE-PRESIDENT
 TAMMY PHILLIPS BOARD SECRETARY
 KEVIN DAUSTER BOARD MEMBER
 SHELLY ENLOE BOARD MEMBER
 GARY LILLARD BOARD MEMBER
 PHILLIP PULLIAM BOARD MEMBER
 SHAWN HARRIS PEIMS COORDINATOR
 AMANDA RAY CFO/BUSINESS MANAGER

043-918 COMMUNITY ISD

MIKE SHEPARD BOARD PRESIDENT
 RANDY MCCUISTION BOARD VICE-PRESIDENT
 GREG BUCHANAN CFO/BUSINESS MANAGER
 LEE ANN POWELL PEIMS COORDINATOR

Texas Public School Districts and Charters: Board Members, Assistant Superintendents, Business Managers, and Public Education Information Management System (PEIMS) Coordinators, March 2020

043-919 LOVEJOY ISD

CHAD COLLINS BOARD PRESIDENT
 AMY SMITH BOARD VICE-PRESIDENT
 ANNE SMITH BOARD SECRETARY
 MATT GOURNAY BOARD MEMBER
 JENNIFER KLINE BOARD MEMBER
 AL LITCHENBURG BOARD MEMBER
 BARRETT OWENS BOARD MEMBER
 DENNIS MUIZERS ASSISTANT SUPERINTENDENT
 DR DENNIS WOMACK ASSISTANT SUPERINTENDENT
 SHAY ADAMS CFO/BUSINESS MANAGER
 NANCY LESSNER PEIMS COORDINATOR

044 COLLINGSWORTH COUNTY

044-902 WELLINGTON ISD

LYNN BARTLETT BOARD PRESIDENT
 CODY PHILLIPS BOARD VICE-PRESIDENT
 CARLY WARD BOARD SECRETARY
 BRAD BAWCOM BOARD MEMBER
 LANCE KANE BOARD MEMBER
 GENE PENA BOARD MEMBER
 ALISON STRICKLAND BOARD MEMBER
 DIAN SOUDER CFO/BUSINESS MANAGER
 DIAN SOUDER PEIMS COORDINATOR

045 COLORADO COUNTY

045-902 COLUMBUS ISD

RICK RESTIVO BOARD PRESIDENT
 SCOTT ORANGE BOARD SECRETARY
 JUNE SCHOBEL BOARD MEMBER
 BO SCHOBEL BOARD MEMBER
 RYAN THOMAS BOARD MEMBER
 JOEL USHER BOARD MEMBER
 DOROTHY WOSTAREK BOARD MEMBER
 SCOTT LEOPOLD CFO/BUSINESS MANAGER
 TAMMY SODOLAK PEIMS COORDINATOR

045-903 RICE CISD

JOHN CAREY BOARD PRESIDENT
 JOEY POLAK BOARD VICE-PRESIDENT
 BRIDGET BELMAN BOARD SECRETARY
 NORMAN PETERSON BOARD MEMBER
 DARYL PIEPRZYCA BOARD MEMBER
 JOE ROMO BOARD MEMBER
 REGENA WILLIAMSON BOARD MEMBER
 JANET MAHALITC PEIMS COORDINATOR
 JOHN POST CFO/BUSINESS MANAGER

045-905 WEIMAR ISD

KEN KRAM BOARD PRESIDENT
 RYDER ERVIN BOARD VICE-PRESIDENT
 IRMA RERICH BOARD SECRETARY
 BENITA HUETTE BOARD MEMBER
 APRIL MIKULENKA BOARD MEMBER
 TOM STRICKLAND BOARD MEMBER
 STEVE WILLIAMS BOARD MEMBER
 DEBBIE GALLAHER PEIMS COORDINATOR
 ANGIE LUKSOVSKY CFO/BUSINESS MANAGER

046 COMAL COUNTY

046-802 TRINITY CHARTER SCHOOL

DALLAS LUSK BOARD PRESIDENT
 RICHARD FRITSCH BOARD SECRETARY
 ANDREW BENSCOTER BOARD MEMBER
 CARI CHITTICK BOARD MEMBER
 ANDREW GOERDEL BOARD MEMBER
 GAYLE GROTTJAN BOARD MEMBER
 HOLLY RAYMOND BOARD MEMBER
 DAWN HANEY PEIMS COORDINATOR
 BRITTANY PERKINS CFO/BUSINESS MANAGER

046-901 NEW BRAUNFELS ISD

SHERRY HARRISON BOARD PRESIDENT
 WES CLARK BOARD VICE-PRESIDENT
 DAVID HEFNER BOARD SECRETARY
 ERIC BERQUIST BOARD MEMBER
 MICHAEL CALTA BOARD MEMBER
 MATTHEW SARGENT BOARD MEMBER
 KEITH SMITH BOARD MEMBER
 DR VICKIE PURSCH ASSISTANT SUPERINTENDENT
 STEVE BROWN CFO/BUSINESS MANAGER
 FRANCIE NOVANDER PEIMS COORDINATOR

046-902 COMAL ISD

JASON YORK BOARD PRESIDENT
 DAVID DRASTATA BOARD VICE-PRESIDENT
 MICHELLE ROSS BOARD SECRETARY
 TIM HENNESSEE BOARD TREASURER
 MARTY BARTLETT BOARD MEMBER
 DR DENISE KERN BOARD MEMBER
 CODY MUELLER BOARD MEMBER
 KERRY GAIN ASSISTANT SUPERINTENDENT
 DAVID ANDERSEN CFO/BUSINESS MANAGER
 RITA MOLINA PEIMS COORDINATOR

047 COMANCHE COUNTY

047-901 COMANCHE ISD

JASON PATE BOARD PRESIDENT
 NEIL DUDLEY BOARD VICE-PRESIDENT
 SHEILA STEPHENS BOARD SECRETARY
 TRACEY CARR BOARD MEMBER
 ERIC GARCIA BOARD MEMBER
 KAY HAGOOD BOARD MEMBER
 HAROLD HIGGINBOTHAM BOARD MEMBER
 ROXANN GRAY PEIMS COORDINATOR
 KATHY HERRING CFO/BUSINESS MANAGER

047-902 DE LEON ISD

JOSH MAHAN BOARD PRESIDENT
 CRAIG MAHAN BOARD VICE-PRESIDENT
 NELDA PRIDDY BOARD SECRETARY
 BRANDON BURROW BOARD MEMBER
 FRANK HARRIS BOARD MEMBER
 ARDEN HILL BOARD MEMBER
 BETTY MORRIS BOARD MEMBER
 EMILY JEFFREY CFO/BUSINESS MANAGER
 PAIGE WILLIAMS PEIMS COORDINATOR

047-903 GUSTINE ISD

ANITA MCCUTCHENS BOARD PRESIDENT

Texas Public School Districts and Charters: Board Members, Assistant Superintendents, Business Managers, and Public Education Information Management System (PEIMS) Coordinators, March 2020

WADE LUKER BOARD VICE-PRESIDENT
 MARY RATLIFF BOARD SECRETARY
 KENNETH BRAIM BOARD MEMBER
 JAMIE LITTLEJOHN BOARD MEMBER
 JARRETT WESTFALL BOARD MEMBER
 SYLVIA HESBROOK PEIMS COORDINATOR

047-905 SIDNEY ISD

DOUG CAFFEY BOARD PRESIDENT
 SCOTTY VINEYARD BOARD VICE-PRESIDENT
 BRAD CARRIGER BOARD SECRETARY
 CHRISTY HOLLAND BOARD MEMBER
 PAUL LINDEQUE BOARD MEMBER
 AMANDA REDDEN BOARD MEMBER
 JR SUNIGA BOARD MEMBER
 ASHLEY KINNARD PEIMS COORDINATOR
 ANITA WRIGHT CFO/BUSINESS MANAGER

048 CONCHO COUNTY

048-901 EDEN CISD

SHAN CLICK BOARD PRESIDENT
 ANGELA REGALADO BOARD VICE-PRESIDENT
 SHELLEY HYLES BOARD SECRETARY
 JAMI BOZEK BOARD MEMBER
 IGNACIO REGALADO BOARD MEMBER
 PATRICIA THOMAS BOARD MEMBER
 MIKE TURNER BOARD MEMBER
 CIERRA BRIGGS PEIMS COORDINATOR
 MARGO RUCKER CFO/BUSINESS MANAGER

048-903 PAINT ROCK ISD

ANTHONY BROWN BOARD PRESIDENT
 DANIEL BENNETT BOARD VICE-PRESIDENT
 DANELL SIMS BOARD SECRETARY
 LINDA ALASLUEY BOARD MEMBER
 EARNEST FIFER BOARD MEMBER
 MIKE HALL BOARD MEMBER
 ANGELA HAVLOK BOARD MEMBER
 TRACY GRIMES CFO/BUSINESS MANAGER

049 COOKE COUNTY

049-901 GAINESVILLE ISD

COREY HARDIN BOARD PRESIDENT
 PHIL NEELLEY BOARD VICE-PRESIDENT
 MARVIN ROYAL BOARD SECRETARY
 BRAD COX BOARD MEMBER
 NATHAN DEMPSEY BOARD MEMBER
 WILLIAM PRESSON BOARD MEMBER
 MIKE ROSENBERG BOARD MEMBER
 LACREASHA STILLE ASSISTANT SUPERINTENDENT
 ALYCE GREER CFO/BUSINESS MANAGER
 TIFFANY SCOTT PEIMS COORDINATOR

049-902 MUENSTER ISD

DARREN BINDEL BOARD PRESIDENT
 JEFF FLUSCHE BOARD VICE-PRESIDENT
 KIMBERLY WALTERSCHEID BOARD SECRETARY
 DOUGLAS HERMES BOARD MEMBER
 CAROL KLEMENT BOARD MEMBER
 CANDISE KUBIS BOARD MEMBER
 MATT SICKING BOARD MEMBER
 CRAIG STOFFELS BOARD MEMBER
 CAROL KLEMENT CFO/BUSINESS MANAGER

CAROL KLEMENT PEIMS COORDINATOR

049-903 VALLEY VIEW ISD

RAY SAPPINGTON BOARD PRESIDENT
 CORINNE FRENCH BOARD VICE-PRESIDENT
 KRISTEN TARRANT BOARD SECRETARY
 JASON BEWLEY BOARD MEMBER
 DEBRA NORWOOD BOARD MEMBER
 DAVID PEMBROKE BOARD MEMBER
 DABNEY SWAIDNER BOARD MEMBER
 LORI HUBER CFO/BUSINESS MANAGER
 LORI HUBER PEIMS COORDINATOR

049-905 CALLISBURG ISD

DUSTY WEAVER BOARD PRESIDENT
 BRANDON PARKER BOARD VICE-PRESIDENT
 MANDY GREGG BOARD SECRETARY
 RANDY ANDREWS BOARD MEMBER
 JUSTIN GALVAN BOARD MEMBER
 DENNIS HARMON BOARD MEMBER
 DAWN POLLARD BOARD MEMBER
 JANIE LEWIS CFO/BUSINESS MANAGER
 JOHNNIE REYNOLDS PEIMS COORDINATOR

049-906 ERA ISD

JEFFREY STEVENS BOARD PRESIDENT
 CHAD GREER BOARD VICE-PRESIDENT
 JEFF BROWN BOARD SECRETARY
 JAMES EATON BOARD MEMBER
 JENNIFER HUNTER BOARD MEMBER
 TODD REITER BOARD MEMBER
 KD WEAVER BOARD MEMBER
 DEANNA HARRIS PEIMS COORDINATOR
 SUZETTE HENDERSON CFO/BUSINESS MANAGER

049-907 LINDSAY ISD

CHRIS HUNDT BOARD PRESIDENT
 OLIVIA NEU BOARD VICE-PRESIDENT
 JENNY CORCORAN BOARD SECRETARY
 ZACH BOWMAN BOARD MEMBER
 BEN HAWKINS BOARD MEMBER
 BRIAN MANHART BOARD MEMBER
 LAURENCE WILLIAMS BOARD MEMBER
 BRENDA FUHRMANN PEIMS COORDINATOR
 DIANE ZIMMERER CFO/BUSINESS MANAGER

049-908 WALNUT BEND ISD

RANDY CLARK BOARD PRESIDENT
 HYL BURLESON BOARD VICE-PRESIDENT
 VIRGINIA MCNAIRN BOARD SECRETARY
 ROXI CASTILLO BOARD MEMBER
 ROBERT MORRISON BOARD MEMBER
 CINDY PHILLIPS BOARD MEMBER
 CRYSTAL ROARK BOARD MEMBER
 CHRISTY CLARK PEIMS COORDINATOR

049-909 SIVELLS BEND ISD

TERRY HARRELL BOARD PRESIDENT
 PHILIP MARSH BOARD VICE-PRESIDENT
 WYNETTE TIPPS BOARD SECRETARY
 MATT BAUGH BOARD MEMBER
 JAMAI FREEMAN BOARD MEMBER
 RODNEY HOWELL BOARD MEMBER
 CHAD MARTIN BOARD MEMBER
 ANGELA BEAUDIN PEIMS COORDINATOR

Texas Public School Districts and Charters: Board Members, Assistant Superintendents, Business Managers, and Public Education Information Management System (PEIMS) Coordinators, March 2020

050 CORYELL COUNTY

050-901 EVANT ISD

SHEILA WILLIAMS BOARD PRESIDENT
 MARY ANN DAVISON BOARD VICE-PRESIDENT
 ELLISHA WEEKS BOARD SECRETARY
 LAUREN GOINS BOARD MEMBER
 SHELLY OBRIANT BOARD MEMBER
 JUDD WALL BOARD MEMBER
 DONALD YOUNG BOARD MEMBER
 DANNY HEMPHILL CFO/BUSINESS MANAGER
 STACEY PARRISH PEIMS COORDINATOR

050-902 GATESVILLE ISD

MARY ANNE LEIB BOARD PRESIDENT
 CHARLES ALDERSON BOARD VICE-PRESIDENT
 CHEYENNE KIZER BOARD SECRETARY
 MARCIE LATHAM BOARD ASSISTANT SECRETARY
 BRENDA BYROM BOARD MEMBER
 ROB ERWIN BOARD MEMBER
 DAVID FINCHER BOARD MEMBER
 LINDA MAXWELL BOARD MEMBER
 SHANE WEBB ASSISTANT SUPERINTENDENT
 MARSHA WORTHINGTON ASSISTANT SUPERINTENDENT
 DARRELL FRAZIER CFO/BUSINESS MANAGER
 LISA HAINES PEIMS COORDINATOR

050-904 OGLESBY ISD

JENNIFER THOMPSON BOARD PRESIDENT
 DUSTIN LEBLANC BOARD VICE-PRESIDENT
 MIKE WALTER BOARD SECRETARY
 ED NEWMAN BOARD MEMBER
 ANTHONY ROSS BOARD MEMBER
 REBECCA SCHULTZ BOARD MEMBER
 RONNIE WARREN BOARD MEMBER
 MELISSA WELLS PEIMS COORDINATOR
 KALINDA WESTBROOK CFO/BUSINESS MANAGER

050-909 JONESBORO ISD

KEITH TAYLOR BOARD PRESIDENT
 JOE FOOTE BOARD VICE-PRESIDENT
 KEVIN YOUNG BOARD SECRETARY
 ROBERT BUSTER BOARD MEMBER
 ROGER HILL BOARD MEMBER
 JOSH JENKINS BOARD MEMBER
 DONNIE ROBUCK BOARD MEMBER
 MATT MASSINGILL PEIMS COORDINATOR

050-910 COPPERAS COVE ISD

JOAN MANNING BOARD PRESIDENT
 INEZ FAISON BOARD VICE-PRESIDENT
 DR KAREN HARRISON BOARD SECRETARY
 JIM COPELAND BOARD MEMBER
 SHAMERIA DAVIS BOARD MEMBER
 JEFF GORRES BOARD MEMBER
 MIKE WILBURN BOARD MEMBER
 AMANDA CRAWLEY DEPUTY SUPERINTENDENT
 RICHARD KIRKPATRICK DEPUTY SUPERINTENDENT
 JUNE CRAWFORD CFO/BUSINESS MANAGER
 SHARON WATKINS PEIMS COORDINATOR

051 COTTLE COUNTY

051-901 PADUCAH ISD

NATHAN BLOUNT BOARD PRESIDENT
 LAURA BRATTON BOARD VICE-PRESIDENT
 CORY WHITAKER BOARD SECRETARY
 MICHAEL LECROY BOARD MEMBER
 TERENCE MOORE BOARD MEMBER
 JEFF RICHARDSON BOARD MEMBER
 ROY RODRIGUEZ BOARD MEMBER
 DENISE FORD CFO/BUSINESS MANAGER
 RITA POWELL PEIMS COORDINATOR

052 CRANE COUNTY

052-901 CRANE ISD

ALAN SWINFORD BOARD PRESIDENT
 TWILAH WARD BOARD VICE-PRESIDENT
 WALLY COX BOARD SECRETARY
 VIDAL CADENA BOARD MEMBER
 ROSE MARY CAVAZOS BOARD MEMBER
 RICKY FLORES BOARD MEMBER
 ELLIS LANE BOARD MEMBER
 NELL ANDERSON PEIMS COORDINATOR
 LEIGH ANN MCCAIN CFO/BUSINESS MANAGER

053 CROCKETT COUNTY

053-001 CROCKETT COUNTY CONSOLIDATED CSD

DWIGHT CHILDRESS BOARD PRESIDENT
 ORLANDO DEHOYOS BOARD VICE-PRESIDENT
 JUSTIN MORRIS BOARD SECRETARY
 RYAN BEAN BOARD MEMBER
 TRAVIS DAVIDSON BOARD MEMBER
 ROLAND DEHOYOS BOARD MEMBER
 CHELSEA TINNEY BOARD MEMBER
 LISA JAMES CFO/BUSINESS MANAGER
 MARI SANCHEZ PEIMS COORDINATOR

054 CROSBY COUNTY

054-901 CROSBYTON CISD

CLIFFORD TRULL BOARD PRESIDENT
 KAY ALLEY BOARD VICE-PRESIDENT
 JESSE SALINAS BOARD SECRETARY
 DONNA ARNOLD BOARD MEMBER
 STEVE HENN BOARD MEMBER
 BESSIE MORRIS BOARD MEMBER
 FRANCISCO RODRIGUEZ BOARD MEMBER
 MEGAN GARCIA PEIMS COORDINATOR
 GARY HARDIN CFO/BUSINESS MANAGER

054-902 LORENZO ISD

BRAD AYCOCK BOARD PRESIDENT
 BRIAN AYCOCK BOARD VICE-PRESIDENT
 LARRY BIRDWELL BOARD SECRETARY
 BRANDON AYCOCK BOARD MEMBER
 BRAD DAVIS BOARD MEMBER
 RUBEN GARCIA BOARD MEMBER
 MARK SCHOEPF BOARD MEMBER
 JOSIE GUZMAN PEIMS COORDINATOR
 JOE SIMPSON CFO/BUSINESS MANAGER

Texas Public School Districts and Charters: Board Members, Assistant Superintendents, Business Managers, and Public Education Information Management System (PEIMS) Coordinators, March 2020

054-903 RALLS ISD

AUNIE SELLERS	BOARD PRESIDENT
VIRGINIA TORRES	BOARD VICE-PRESIDENT
JERRY DIAZ	BOARD SECRETARY
TRETHA CADDELL	BOARD MEMBER
MATEO CAVAZOS.....	BOARD MEMBER
ANGIE CERVANTES	BOARD MEMBER
EDWARD LOGAN.....	BOARD MEMBER
MACY CAVAZOS.....	PEIMS COORDINATOR
CHRIS WADE	CFO/BUSINESS MANAGER

055 CULBERSON COUNTY

055-901 CULBERSON COUNTY-ALLAMOORE ISD

LETICIA HERNANDEZ	BOARD PRESIDENT
ROMELIA RAMIREZ	BOARD VICE-PRESIDENT
SANDY URIAS.....	BOARD SECRETARY
MICHAEL BAEZA	BOARD MEMBER
JODIE CORRALES	BOARD MEMBER
ANGIE GONZALEZ.....	BOARD MEMBER
EDUARDO SEYFFERT	BOARD MEMBER
JULIE BALCAZAR.....	PEIMS COORDINATOR

056 DALLAM COUNTY

056-901 DALHART ISD

ROBERT LEDBETTER	BOARD PRESIDENT
COLETTE MOORHOUSE	BOARD VICE-PRESIDENT
JONI ATHA	BOARD SECRETARY
ROBERT BAILEY.....	BOARD MEMBER
DR RICK DUNHAM.....	BOARD MEMBER
MAEGAN FRISCHE.....	BOARD MEMBER
JOYCE SPEER	BOARD MEMBER
KIM SORRELS	PEIMS COORDINATOR
DR BRIAN WALTON	CFO/BUSINESS MANAGER

056-902 TEXLINE ISD

JODY BEZNER.....	BOARD PRESIDENT
BOBBY WYATT	BOARD VICE-PRESIDENT
CHRIS HERRERA.....	BOARD SECRETARY
ALLAN FRERICH.....	BOARD MEMBER
MIKE FURY	BOARD MEMBER
BRAD GARD.....	BOARD MEMBER
LANCE WANN	BOARD MEMBER
DEBBIE CARTER	CFO/BUSINESS MANAGER
DEBBIE CARTER	PEIMS COORDINATOR

057 DALLAS COUNTY

057-802 PEGASUS SCHOOL OF LIBERAL ARTS AND SCIENCES

VIRGINIA LANNEN	BOARD PRESIDENT
WILLIAM BYRD	BOARD VICE-PRESIDENT
DAVID ROBERTS.....	BOARD SECRETARY
WALTER MUSE	BOARD MEMBER
JESSE OLIVER.....	BOARD MEMBER
FRANCES MERCER	CFO/BUSINESS MANAGER
EDGAR OROZCO	PEIMS COORDINATOR

057-803 UPLIFT EDUCATION

RYAN MOSS	BOARD PRESIDENT
RICHARD FRAPART	BOARD VICE-PRESIDENT
CULLUM CLARK.....	BOARD MEMBER
CATHY ESTRADA	BOARD MEMBER
GERARDO FUENTES	BOARD MEMBER

CAMERON JOHNSON	BOARD MEMBER
DAWN MANN.....	BOARD MEMBER
ED TAURIAC	BOARD MEMBER
JOSHUA TERRY	BOARD MEMBER
SHAWN STOVER.....	AREA SUPERINTENDENT
ROSA OLMOS-GARNER.....	PEIMS COORDINATOR

057-804 TEXANS CAN ACADEMIES

RUDY OEFTERING	BOARD PRESIDENT
REGINA THOMPSON.....	BOARD VICE-PRESIDENT
ANNA TORRES	BOARD SECRETARY
MICHAEL CASEY.....	BOARD TREASURER
JOSE BOSCO MALDONADO	BOARD MEMBER
ROBERT NELSON.....	BOARD MEMBER
MICHELLE RANKINE	BOARD MEMBER
PENNY RAYFIELD.....	BOARD MEMBER
BILL SCHONACHER.....	BOARD MEMBER
CARLA CLEMENTS	PEIMS COORDINATOR
MARION HAMLETT.....	CFO/BUSINESS MANAGER

057-805 LUMIN EDUCATION

MICHAEL GILES	BOARD PRESIDENT
KELSEY CLARK	BOARD VICE-PRESIDENT
MARY CAROLINE PARKER.....	BOARD SECRETARY
MIKE BIRRER	BOARD TREASURER
JOHN FULLINWIDER	BOARD MEMBER
ROSA HERNANDEZ	BOARD MEMBER
AMRIT KIRPALANI.....	BOARD MEMBER
BOB MARSHALL	BOARD MEMBER
LECOLION WASHINGTON	BOARD MEMBER
JODI CAMPBELL.....	CFO/BUSINESS MANAGER
SHELLEY RUPRECHT	PEIMS COORDINATOR
SHELLEY RUPRECHT	PEIMS COORDINATOR

057-806 ADVANTAGE ACADEMY

ANGELA MCDONALD	BOARD PRESIDENT
GERALD ZIELKE	BOARD SECRETARY
KRISTINA BLAKE	BOARD MEMBER
NATLIE DAVENPORT	BOARD MEMBER
LETHA GRISSON-WUERCH.....	BOARD MEMBER
ROBERT NICKELL.....	BOARD MEMBER
DAVID OSTLUND	BOARD MEMBER
PAUL KING.....	CFO/BUSINESS MANAGER
VIET NGUYEN	PEIMS COORDINATOR

057-807 LIFE SCHOOL

THOMAS WILSON.....	BOARD PRESIDENT
SHARON WILLIAMS	BOARD SECRETARY
CHRISTOPHER CLEMMONS.....	BOARD TREASURER
SHARON LEE.....	BOARD MEMBER
RUBEN MARTINEZ.....	BOARD MEMBER
CHRISTOPHER RANSBOTTOM.....	BOARD MEMBER
MEGAN HARRISON.....	CFO/BUSINESS MANAGER
ROGENEA WHITE	PEIMS COORDINATOR

057-808 UNIVERSAL ACADEMY

DANA JOBE	BOARD PRESIDENT
PERKINA GROSS-DICKERSON	BOARD SECRETARY
JANICE BLACKMON	BOARD MEMBER
YOLANDA BROWN	BOARD MEMBER
SHARON GREGGS.....	BOARD MEMBER
SANDRA HALL	BOARD MEMBER
DIANE HARRIS.....	BOARD MEMBER
DIANE MOSHIER.....	BOARD MEMBER

Texas Public School Districts and Charters: Board Members, Assistant Superintendents, Business Managers, and Public Education Information Management System (PEIMS) Coordinators, March 2020

057-809 NOVA ACADEMY

CALVIN WHITE..... BOARD PRESIDENT
SANDRA NICKERSON..... BOARD SECRETARY
KRISANDRA DEMUS..... BOARD TREASURER
TORY ABRA..... BOARD MEMBER
GREGORY CARTER..... BOARD MEMBER
CW WHITAKER..... BOARD MEMBER
DAVID WILSON..... BOARD MEMBER
LYORD PETERS..... CFO/BUSINESS MANAGER
YOLANDA SAMUELS..... PEIMS COORDINATOR

057-810 ACADEMY OF DALLAS

JESSICA SEARS..... BOARD PRESIDENT
ROBERT YOUNG..... BOARD VICE-PRESIDENT
PAUL BRADLEY..... BOARD SECRETARY
NATHALIA BROOKS..... BOARD TREASURER
HILDRED BARNES..... BOARD MEMBER
TERRY SCOTT..... CFO/BUSINESS MANAGER
SOPORIA YANCY..... PEIMS COORDINATOR

057-813 TRINITY BASIN PREPARATORY

RANDAL SHAFFER..... BOARD PRESIDENT
KENNETH PETREE..... BOARD VICE-PRESIDENT
CHARLES BICKFORD..... BOARD MEMBER
FREDERICK BROWN..... BOARD MEMBER
JULIA GOMEZ..... BOARD MEMBER
LOREN HITCHCOCK..... BOARD MEMBER
KENNETH PETREE..... BOARD MEMBER
MIKE WINEMILLER..... BOARD MEMBER
BRANDON DUCK..... CFO/BUSINESS MANAGER
GREG LONG..... PEIMS COORDINATOR

057-814 ACADEMY FOR ACADEMIC EXCELLENCE

CHERYL SHANNON..... BOARD PRESIDENT
JOHN PRICE..... BOARD VICE-PRESIDENT
AMBER GIVENS-DAVIS..... BOARD MEMBER
CLAY JENKINS..... BOARD MEMBER
ANDREA MARTIN..... BOARD MEMBER
ANDREA PLUMLEE..... BOARD MEMBER
STEPHEN SMITH..... BOARD MEMBER
CARTER THOMPSON..... BOARD MEMBER
CONNIE WILSON..... BOARD MEMBER
ANITA CONNALLY..... CFO/BUSINESS MANAGER
OLIVIA LANDIN..... PEIMS COORDINATOR

057-816 A W BROWN LEADERSHIP ACADEMY

LOU ANN PHILLIPS..... BOARD PRESIDENT
JONATHAN PARKER..... BOARD VICE-PRESIDENT
SUSIE TEMPLE..... BOARD SECRETARY
LONNIE CARTER..... BOARD MEMBER
TRINA GARNES..... BOARD MEMBER

057-819 JEAN MASSIEU ACADEMY

JANE ANN SHELTON..... BOARD PRESIDENT
CHRISTINA HASLAGE..... BOARD VICE-PRESIDENT
JOHN COFFEY..... BOARD SECRETARY
WILLIAM GREEN..... BOARD TREASURER
REBEKA GILLILAN..... BOARD MEMBER
LISSA LLOYD..... PEIMS COORDINATOR

057-827 NOVA ACADEMY SOUTHEAST

CALVIN WHITE..... BOARD PRESIDENT
SANDRA NICKERSON..... BOARD SECRETARY
KRISANDRA DEMUS..... BOARD TREASURER

TORY ABRA..... BOARD MEMBER
GREGORY CARTER..... BOARD MEMBER
CW WHITAKER..... BOARD MEMBER
DAVID WILSON..... BOARD MEMBER
KIMBERLY JONES..... PEIMS COORDINATOR
VANESSA MITCHELL..... PEIMS COORDINATOR
LYORD PETERS..... CFO/BUSINESS MANAGER

057-828 WINFREE ACADEMY CHARTER SCHOOLS

MIKEELA HUDSON..... BOARD PRESIDENT
MARK HOFFMAN..... BOARD VICE-PRESIDENT
ROBYN MCCORMICK..... BOARD VICE-PRESIDENT
SUSAN YOUNGER..... BOARD SECRETARY
GREG WARD..... BOARD TREASURER
MICHAEL NEWHOUSE..... BOARD MEMBER
CHRISTINE ROCHMAN..... ASSISTANT SUPERINTENDENT
DEIRDRE STAPLES..... ASSISTANT SUPERINTENDENT
CARRIE ALEXANDER..... CFO/BUSINESS MANAGER
YVETTE POLLARD..... PEIMS COORDINATOR

057-829 A+ ACADEMY

THEDA GREEN..... BOARD PRESIDENT
CHARLES OLIVER..... BOARD VICE-PRESIDENT
LINDA DAVIS..... BOARD SECRETARY
ERNEST CROWLEY..... BOARD MEMBER
DIANA CRUZ..... BOARD MEMBER
GENE WALKER..... BOARD MEMBER
DR KELREE BRASSEAU..... ASSISTANT SUPERINTENDENT
BRIAN FRANCIS..... ASSISTANT SUPERINTENDENT
KAREN COOK..... PEIMS COORDINATOR
LANCE PROTHRO..... CFO/BUSINESS MANAGER

057-830 INSPIRED VISION ACADEMY

THEDA GREEN..... BOARD PRESIDENT
CHARLES OLIVER..... BOARD VICE-PRESIDENT
LINDA DAVIS..... BOARD SECRETARY
ERNEST CROWLEY..... BOARD MEMBER
DIANA CRUZ..... BOARD MEMBER
GENE WALKER..... BOARD MEMBER
DR KELREE BRASSEAU..... ASSISTANT SUPERINTENDENT
BRIAN FRANCIS..... ASSISTANT SUPERINTENDENT
KAREN COOK..... PEIMS COORDINATOR
LANCE PROTHRO..... CFO/BUSINESS MANAGER

057-831 GATEWAY CHARTER ACADEMY

FRANKIE WASHINGTON..... BOARD PRESIDENT
CARLA PATRICK..... BOARD VICE-PRESIDENT
EVELYN CHAMBER..... BOARD SECRETARY
COREY MAPLES..... BOARD MEMBER

057-833 EDUCATION CENTER INTERNATIONAL ACADEMY

JERRY BLANKENSHIP..... BOARD PRESIDENT
HAL JONES..... BOARD SECRETARY
JANA EDWARDS..... BOARD MEMBER
DONNA TOWNSEND..... CFO/BUSINESS MANAGER
BARRETT WHITAKER..... PEIMS COORDINATOR

057-834 EVOLUTION ACADEMY CHARTER SCHOOL

SELESTE SULLY..... BOARD PRESIDENT
LAVIRGUST CHATMAN..... BOARD SECRETARY
KIMBERLY JOHNSON..... BOARD MEMBER
LESLIE MOUTON..... BOARD MEMBER
TYRA ELI..... PEIMS COORDINATOR

Texas Public School Districts and Charters: Board Members, Assistant Superintendents, Business Managers, and Public Education Information Management System (PEIMS) Coordinators, March 2020

057-835 GOLDEN RULE CHARTER SCHOOL

DARRELL PILCHER..... BOARD PRESIDENT
SARAH ELIZONDO BOARD SECRETARY
LUPITA KASSI..... BOARD MEMBER
YOLANDA MATA..... BOARD MEMBER
GAMALIEL SOLARES..... BOARD MEMBER

057-836 ST ANTHONY SCHOOL

MICHAEL MAGUIRE..... BOARD PRESIDENT
SHARON NEAL..... BOARD SECRETARY
ANDRE CROMPTON..... BOARD MEMBER
JAMES HAMILTON..... BOARD MEMBER
JULIA MALVEAUX..... BOARD MEMBER
ALBERT ROTA..... BOARD MEMBER
LAQUISE BENNETT..... PEIMS COORDINATOR

057-839 LA ACADEMIA DE ESTRELLAS

BRIAN MCGOVERN..... BOARD PRESIDENT
CATALINA LECHUGA..... BOARD VICE-PRESIDENT
MARTA JOURDAN..... BOARD SECRETARY
JENNIFER RENTAS..... PEIMS COORDINATOR
RICHARD TUCK..... CFO/BUSINESS MANAGER

057-840 RICHLAND COLLEGIATE HIGH SCHOOL

DIANA FLORES..... BOARD PRESIDENT
WILLIAM JAMESON..... BOARD VICE-PRESIDENT
MONICA BRAVO..... BOARD MEMBER
CHARLETTA COMPTON..... BOARD MEMBER
PHILIP RITTER..... BOARD MEMBER
JOSEPH WILLIAMS..... BOARD MEMBER
DOROTHY ZIMMERMANN..... BOARD MEMBER
LEA ANN MUNKRES..... PEIMS COORDINATOR
GINNY SELMAN..... CFO/BUSINESS MANAGER

057-841 CITYSCAPE SCHOOLS

WES BRIGGS..... BOARD PRESIDENT
NORMA MILLER..... BOARD VICE-PRESIDENT
LARA ESTELLE..... BOARD MEMBER
ROBERT PEREZ..... BOARD MEMBER
NEIL PHILLIPS..... BOARD MEMBER
DR BILLY FERRELL..... ASSISTANT SUPERINTENDENT
GAVIN DICKSON..... PEIMS COORDINATOR

057-844 MANARA ACADEMY

EHAP SABRI..... BOARD PRESIDENT
SADAK SHAIK..... BOARD VICE-PRESIDENT
JASZEER MOHAMMED..... BOARD SECRETARY
DEBORAH RICH..... BOARD TREASURER
RANDAL SHAFFER..... BOARD MEMBER
ALI SHAQLAIH..... BOARD MEMBER
JESSICA SEARS..... PEIMS COORDINATOR
GENE ZHU..... CFO/BUSINESS MANAGER

057-845 UME PREPARATORY ACADEMY

JOHN PICKEL..... BOARD PRESIDENT
STEPHANIE GOBLE..... BOARD VICE-PRESIDENT
GARY HOLMES..... BOARD SECRETARY
TODD WRIGHT..... BOARD TREASURER
JAMES BRODNICK..... BOARD MEMBER
DREW GRACE..... BOARD MEMBER
MANUEL LARA..... BOARD MEMBER
DONNA PRINCE..... BOARD MEMBER
NANCY SCHMITT..... BOARD MEMBER

057-846 LEGACY PREPARATORY

BYRON RICKS..... BOARD PRESIDENT
MARC DESGRAVES..... BOARD TREASURER
MEGAN BAUER..... BOARD MEMBER
DR REBECCA GOOD..... CFO/BUSINESS MANAGER
AMANDA STANTON..... PEIMS COORDINATOR

057-847 VILLAGE TECH SCHOOLS

DANIEL PRICE..... BOARD PRESIDENT
JOSHUA NASON..... BOARD SECRETARY
JERRY COOK..... BOARD MEMBER
MARTHA FERNANDEZ..... BOARD MEMBER
GLENNA WOODALL..... BOARD MEMBER
DORCIA CRAWFORD..... PEIMS COORDINATOR

057-848 INTERNATIONAL LEADERSHIP OF TEXAS (ILTEXAS)

JAMES WILLIAMS..... BOARD PRESIDENT
LYNNE BEACH..... BOARD VICE-PRESIDENT
TRACY COX..... BOARD SECRETARY
PETER GUDMUNDSSON..... BOARD MEMBER
SONER TARIM..... BOARD MEMBER
PETE CHAPASKO..... AREA SUPERINTENDENT
DR MATILDA OROZCO..... AREA SUPERINTENDENT
ANTHONY PALAGONIO..... AREA SUPERINTENDENT
DR ALAN SEAY..... DEPUTY SUPERINTENDENT
MYRNA APODACA..... PEIMS COORDINATOR
JAMES DWORKIN..... CFO/BUSINESS MANAGER

057-850 PIONEER TECHNOLOGY & ARTS ACADEMY

BRENT PARROTT..... BOARD PRESIDENT
BRIAN HOGAN..... BOARD SECRETARY
HARLEY FINNELL..... BOARD MEMBER
SONYA GRACY..... PEIMS COORDINATOR

057-851 BRIDGEWAY PREPARATORY ACADEMY

DAVID RAY..... BOARD PRESIDENT
DIANE JONES..... BOARD VICE-PRESIDENT
PAMELA WARD..... BOARD SECRETARY
MARVA HANKS..... BOARD MEMBER
JAY JOHNSON..... BOARD MEMBER
LARRY LUNDY..... BOARD MEMBER

057-903 CARROLLTON-FARMERS BRANCH ISD

NANCY CLINE..... BOARD PRESIDENT
GUILLERMO RAMOS..... BOARD VICE-PRESIDENT
TARA HRBACEK..... BOARD SECRETARY
SALLY DERRICK..... BOARD MEMBER
JOHN MATHEWS..... BOARD MEMBER
RANDY SCHACKMANN..... BOARD MEMBER
BRIAN MOERSCH..... ASSOCIATE SUPERINTENDENT
TONYA TILLMAN..... ASSOCIATE SUPERINTENDENT
MICHELE BAILEY..... ASSISTANT SUPERINTENDENT
TRACY SMITH..... ASSISTANT SUPERINTENDENT
SCOTT RODERICK..... CFO/BUSINESS MANAGER
DEBORAH SPARKS..... PEIMS COORDINATOR

057-904 CEDAR HILL ISD

CHERYL WESLEY..... BOARD PRESIDENT
ROBERT RIGGS..... BOARD VICE-PRESIDENT
ANGELA ROBERTS..... BOARD SECRETARY
DR KEISHA LANKFORD..... BOARD MEMBER
DAWN MILLER..... BOARD MEMBER
MICHAEL QUILDON..... BOARD MEMBER
GAYLE SIMS..... BOARD MEMBER
CHARLOTTE FORD..... ASSOCIATE SUPERINTENDENT

Texas Public School Districts and Charters: Board Members, Assistant Superintendents, Business Managers, and Public Education Information Management System (PEIMS) Coordinators, March 2020

TELLAUNCE GRAHAM ASSOCIATE SUPERINTENDENT
 VIOLET DEAN ASSISTANT SUPERINTENDENT
 DARRYL HENSON ASSISTANT SUPERINTENDENT
 GILBERTO PRADO CFO/BUSINESS MANAGER
 KRISTIN ROONEY PEIMS COORDINATOR

057-905 DALLAS ISD

EDWIN FLORES BOARD PRESIDENT
 JOYCE FOREMAN BOARD VICE-PRESIDENT
 DAN MICCICHE BOARD VICE-PRESIDENT
 JUSTIN HENRY BOARD SECRETARY
 LEW BLACKBURN BOARD MEMBER
 DUSTIN MARSHALL BOARD MEMBER
 AUDREY PINKERTON BOARD MEMBER
 MIGUEL SOLIS BOARD MEMBER
 VACANT TO BE DETERMINED BOARD MEMBER
 SCOTT LAYNE DEPUTY SUPERINTENDENT
 STEPHANIE ELIZALDE ASSOCIATE SUPERINTENDENT
 PAMELA LEAR ASSOCIATE SUPERINTENDENT
 TRACI PESINA PEIMS COORDINATOR
 RICHARD STRAGGAS CFO/BUSINESS MANAGER

057-906 DESOTO ISD

KAREN DANIEL BOARD PRESIDENT
 DEANDREA FLEMING BOARD VICE-PRESIDENT
 KATHY GOAD BOARD SECRETARY
 TIFFANY CLARK BOARD MEMBER
 AUBREY HOOPER BOARD MEMBER
 AMANDA SARGENT BOARD MEMBER
 CYNTHIA WATSON-BANKS BOARD MEMBER
 CELESTE BARRETTO ASSISTANT SUPERINTENDENT
 SONYA COLE-HAMILTON ASSISTANT SUPERINTENDENT
 NATALIA FERNANDEZ ASSISTANT SUPERINTENDENT
 BENJAMIN MACKKEY ASSISTANT SUPERINTENDENT
 SAJADE MILLER ASSISTANT SUPERINTENDENT
 KIMBERLYEE CHAPPELL CFO/BUSINESS MANAGER
 SHERIE DEAN PEIMS COORDINATOR

057-907 DUNCANVILLE ISD

CARLA FAHEY BOARD PRESIDENT
 CASSANDRA PHILLIPS BOARD VICE-PRESIDENT
 PHIL MCNEELY BOARD SECRETARY
 JACQUELINE CULTON BOARD MEMBER
 RENEE MCNEELY BOARD MEMBER
 JANICE SAVAGE-MARTIN BOARD MEMBER
 JANET VERACRUZ BOARD MEMBER
 WINNIFRED GOODMAN AREA SUPERINTENDENT
 SAMUEL NIX AREA SUPERINTENDENT
 KATHLEEN BROWN ASSISTANT SUPERINTENDENT
 ANDREA FIELDS ASSISTANT SUPERINTENDENT
 MELINDA TURNER PEIMS COORDINATOR

057-909 GARLAND ISD

JOHNNY BEACH BOARD PRESIDENT
 ROBERT SELDERS BOARD VICE-PRESIDENT
 JAMIE MILLER BOARD SECRETARY
 LINDA GRIFFIN BOARD ASSISTANT SECRETARY
 LARRY GLICK BOARD MEMBER
 WES JOHNSON BOARD MEMBER
 JED REED BOARD MEMBER
 PHYLLIS HARRIS PEIMS COORDINATOR
 DR BRENT RINGO CFO/BUSINESS MANAGER

057-910 GRAND PRAIRIE ISD

BURKE HALL BOARD PRESIDENT
 AARON KING BOARD VICE-PRESIDENT
 DAVID ESPINOSA BOARD SECRETARY
 TERRY BROOKS BOARD MEMBER
 GLORIA CARRILLO BOARD MEMBER
 EMILY LILES BOARD MEMBER
 CHESTER MCCRARY BOARD MEMBER
 ELNA DAVIS AREA SUPERINTENDENT
 TRACI DAVIS AREA SUPERINTENDENT
 GABRIEL TRUJILLO AREA SUPERINTENDENT
 DR VERN ALEXANDER DEPUTY SUPERINTENDENT
 DR NUGGET CUNNINGHAM DEPUTY SUPERINTENDENT
 PATRICIA LEWIS DEPUTY SUPERINTENDENT
 CALVIN HARRISON ASSISTANT SUPERINTENDENT
 SUSANNA RAMIREZ ASSISTANT SUPERINTENDENT
 LESLIE STULL PEIMS COORDINATOR
 ROBB WELCH CFO/BUSINESS MANAGER

057-911 HIGHLAND PARK ISD

MICHAEL WHITE ASSISTANT SUPERINTENDENT
 CHASE PARK CFO/BUSINESS MANAGER
 CATHERINE VIVEROS PEIMS COORDINATOR

057-912 IRVING ISD

A D JENKINS BOARD PRESIDENT
 NELL ANNE HUNT BOARD VICE-PRESIDENT
 RANDY RANDLE BOARD SECRETARY
 PAMELA CAMPBELL BOARD MEMBER
 TONY GRIMES BOARD MEMBER
 NUZHAT HYE BOARD MEMBER
 DR ROSEMARY ROBBINS BOARD MEMBER
 DR JACKIE GORENA ASSOCIATE SUPERINTENDENT
 DR JUAN CARLOS MARTINEZ ASSOCIATE SUPERINTENDENT
 DR ANDRE SMITH ASSOCIATE SUPERINTENDENT
 DR LANCE CAMPBELL ASSISTANT SUPERINTENDENT
 CURTIS MAURICIO ASSISTANT SUPERINTENDENT
 GARY MICINSKI CFO/BUSINESS MANAGER
 MONICA SMITH PEIMS COORDINATOR

057-913 LANCASTER ISD

HONORABLE TYL JONES BOARD PRESIDENT
 HONORABLE LARHONDA MAYS BOARD SECRETARY
 HONORABLE ELLEN CLARK BOARD MEMBER
 HONORABLE CYNTHIA CORBIN-JARVIS BOARD MEMBER
 HONORABLE KEVIN DAVIS BOARD MEMBER
 HONORABLE RHONDA DAVIS-CRAWFORD BOARD MEMBER
 HONORABLE MARION HAMILTON BOARD MEMBER
 PAMELA BROWN ASSISTANT SUPERINTENDENT
 LEON FISHER CFO/BUSINESS MANAGER
 APRIL JANEWAY PEIMS COORDINATOR
 SHONNA PUMPHREY CFO/BUSINESS MANAGER

057-914 MESQUITE ISD

ELAINE WHITLOCK BOARD PRESIDENT
 KEVIN CARBO BOARD VICE-PRESIDENT
 EDDIE ROSE BOARD SECRETARY
 GARY BINGHAM BOARD MEMBER
 GREG EVERETT BOARD MEMBER
 ARCHIMEDES FAULKNER BOARD MEMBER
 ROBERT SEWARD BOARD MEMBER
 BETH NICHOLAS DEPUTY SUPERINTENDENT
 KATHRYN BOHLING ASSISTANT SUPERINTENDENT

Texas Public School Districts and Charters: Board Members, Assistant Superintendents, Business Managers, and Public Education Information Management System (PEIMS) Coordinators, March 2020

DR KARYN CUMMINGS ASSISTANT SUPERINTENDENT
 DR TREVA FRANKLIN ASSISTANT SUPERINTENDENT
 DR DENISE KUTCH ASSISTANT SUPERINTENDENT
 MARY RANDALL ASSISTANT SUPERINTENDENT
 MANDI BURNS CFO/BUSINESS MANAGER
 BRIAN CAIN PEIMS COORDINATOR

057-916 RICHARDSON ISD

JUSTIN BONO BOARD PRESIDENT
 KRISTIN KUHNE BOARD VICE-PRESIDENT
 JEAN BONO BOARD SECRETARY
 KIM CASTON BOARD TREASURER
 KAREN CLARDY BOARD MEMBER
 ERON LINN BOARD MEMBER
 TABITHA BRANUM DEPUTY SUPERINTENDENT
 MIA MARTIN ASSOCIATE SUPERINTENDENT
 DR KRISTIN BYNO ASSISTANT SUPERINTENDENT
 CHRISTOPHER GOODSON ASSISTANT SUPERINTENDENT
 SANDRA HAYES ASSISTANT SUPERINTENDENT
 DR BRENDA PAYNE ASSISTANT SUPERINTENDENT
 KIMBERLYEE CHAPPELL CFO/BUSINESS MANAGER
 ANNABEL GARZA PEIMS COORDINATOR
 DAVID PATE CFO/BUSINESS MANAGER

057-919 SUNNYVALE ISD

BRAD CRAVENS BOARD PRESIDENT
 LINDA GOOCH BOARD VICE-PRESIDENT
 MICHAEL THREET BOARD SECRETARY
 POLLYE HUNTER BOARD MEMBER
 NICK SLOAN BOARD MEMBER
 KELLEYTON WILSON BOARD MEMBER
 BEN WRIGHT BOARD MEMBER
 CHRISTI MORGAN ASSISTANT SUPERINTENDENT
 STACY BELLOWS PEIMS COORDINATOR
 MARGARET DAVIS CFO/BUSINESS MANAGER

057-922 COPPELL ISD

THOMAS HULME BOARD PRESIDENT
 DAVID CAVINESS BOARD VICE-PRESIDENT
 NICHOLE BENTLEY BOARD SECRETARY
 TRACY FISHER BOARD MEMBER
 ANTHONY HILL BOARD MEMBER
 MANISH SETHI BOARD MEMBER
 LEIGH WALKER BOARD MEMBER
 SID GRANT ASSOCIATE SUPERINTENDENT
 ANGIE APPLGATE ASSISTANT SUPERINTENDENT
 KRISTEN STREETER ASSISTANT SUPERINTENDENT
 DIANA SIRCAR CFO/BUSINESS MANAGER
 BEVERLEY WAITE PEIMS COORDINATOR

058 DAWSON COUNTY

058-902 DAWSON ISD

KALITH BROWN BOARD PRESIDENT
 MARLIN MAHAN BOARD VICE-PRESIDENT
 BEN PHIPPS BOARD SECRETARY
 KANYON BROWN BOARD MEMBER
 PETER MARTENS BOARD MEMBER
 CESAREO MELENDEZ BOARD MEMBER
 ANDREW PHIPPS BOARD MEMBER
 ROBBIE PHIPPS PEIMS COORDINATOR
 LAYNE SHEETS CFO/BUSINESS MANAGER

058-905 KLONDIKE ISD

CLAY THIXTON BOARD PRESIDENT

QUINTON KEARNEY BOARD VICE-PRESIDENT
 KELLEY O'BRIEN BOARD SECRETARY
 STEVEN ARCHER BOARD MEMBER
 MIKE BARKOWSKY BOARD MEMBER
 KIRK TIDWELL BOARD MEMBER
 MANUELA BANUELOS PEIMS COORDINATOR
 DALTON DEGRAFFENREID CFO/BUSINESS MANAGER

058-906 LAMESA ISD

KELLI MERRITT BOARD PRESIDENT
 REBECCA GONZALES BOARD VICE-PRESIDENT
 BEVERLY BREWER BOARD SECRETARY
 DON BETHEL BOARD MEMBER
 MELISSA CAZARES BOARD MEMBER
 ALBERT MARTINEZ BOARD MEMBER
 ERNEST OGEDA BOARD MEMBER
 DANIELLE GARCIA PEIMS COORDINATOR
 LIZ POAGE CFO/BUSINESS MANAGER

058-909 SANDS CISD

TOMMY STAGGS BOARD PRESIDENT
 ROBIN BARRAZA BOARD VICE-PRESIDENT
 WES HIGGINS BOARD MEMBER
 JODY HOWARD BOARD MEMBER
 MATT SNELL BOARD MEMBER
 COLE WALKER BOARD MEMBER
 MICHAEL WIGINGTON BOARD MEMBER
 SUSAN HENDERSON PEIMS COORDINATOR

059 DEAF SMITH COUNTY

059-901 HEREFORD ISD

CLAY MCNEELY BOARD PRESIDENT
 ROBERT DE LA CRUZ BOARD VICE-PRESIDENT
 DAVID FANNING BOARD SECRETARY
 MIKE BRYANT BOARD MEMBER
 BRANDY MURILLO BOARD MEMBER
 BOBBY RODRIGUEZ BOARD MEMBER
 CAROLYN WATERS BOARD MEMBER
 KAMI AVEN PEIMS COORDINATOR
 EDWARD INGRAM CFO/BUSINESS MANAGER

059-902 WALCOTT ISD

LUCY MC GOWAN BOARD PRESIDENT
 KEVIN BROWN BOARD VICE-PRESIDENT
 WILL MC GOWAN BOARD SECRETARY
 LESLYNN ARFSTEN CFO/BUSINESS MANAGER
 DARLA BRYANT PEIMS COORDINATOR

060 DELTA COUNTY

060-902 COOPER ISD

THOMAS DARDEN BOARD PRESIDENT
 BLAKE RANDLE BOARD VICE-PRESIDENT
 KREGG SLAKEY BOARD SECRETARY
 MANDY FREEMAN BOARD MEMBER
 JEFF PHIFER BOARD MEMBER
 SHAWN STEGALL BOARD MEMBER
 LEA WALLER BOARD MEMBER
 RACHAEL ARTHUR CFO/BUSINESS MANAGER
 RACHEL DARDEN PEIMS COORDINATOR

060-914 FANNINDEL ISD

GWEN BEELER BOARD PRESIDENT
 SCOTT FRANKLIN BOARD VICE-PRESIDENT

Texas Public School Districts and Charters: Board Members, Assistant Superintendents, Business Managers, and Public Education Information Management System (PEIMS) Coordinators, March 2020

CHARLENE CROSBY BOARD SECRETARY
 MANDY DUPLÉCHAN BOARD MEMBER
 THEREN ERWIN BOARD MEMBER
 LISA SMITH BOARD MEMBER
 WANDA WHITE BOARD MEMBER
 KARLA BRALEY PEIMS COORDINATOR
 DISCHA THRELKELD CFO/BUSINESS MANAGER

061 DENTON COUNTY

061-802 NORTH TEXAS COLLEGIATE ACADEMY

PAULA KELLEY BOARD PRESIDENT
 PAMELA PEAK BOARD SECRETARY
 MARTINA VAN NORDEN BOARD MEMBER
 CLARISSA FIGUEROA PEIMS COORDINATOR
 LILLI TOLLEY CFO/BUSINESS MANAGER

061-804 LEADERSHIP PREP SCHOOL

SHEILA CRAFT BOARD PRESIDENT
 SCOTT ARMENDARIZ BOARD SECRETARY
 MARK RENFRO BOARD TREASURER
 JACOB MAKUVIRE BOARD MEMBER
 CHARLES STROUD BOARD MEMBER
 STACY ALTON CFO/BUSINESS MANAGER
 KRISHA CAPIZZI PEIMS COORDINATOR

061-805 TRIVIUM ACADEMY

MARCIA ROE BOARD PRESIDENT
 ROXANNE BURLESON BOARD SECRETARY
 ELECTRA WATSON BOARD TREASURER
 ELIZABETH SMITH BOARD MEMBER
 ERICA TUSCANO BOARD MEMBER
 J GAVIN DICKSON PEIMS COORDINATOR

061-901 DENTON ISD

MIA PRICE BOARD PRESIDENT
 CHARLES STAFFORD BOARD VICE-PRESIDENT
 BARBARA BURNS BOARD SECRETARY
 DR JIM ALEXANDER BOARD MEMBER
 DOUGLAS CHADWICK BOARD MEMBER
 DOROTHY MARTINEZ BOARD MEMBER
 JEANETTA SMITH BOARD MEMBER
 JEFF RUSSELL AREA SUPERINTENDENT
 DR RICHARD VALENTA DEPUTY SUPERINTENDENT
 DR MIKE MATTINGLY ASSISTANT SUPERINTENDENT
 RAY LAGLEDER PEIMS COORDINATOR
 DEBBIE MONSCHKE CFO/BUSINESS MANAGER

061-902 LEWISVILLE ISD

KATHERINE SELLS BOARD PRESIDENT
 TRACY MILLER BOARD VICE-PRESIDENT
 ALLISON LASSAHN BOARD SECRETARY
 ANGIE COX BOARD MEMBER
 KRISTI HASSETT BOARD MEMBER
 JENNY PROZNIK BOARD MEMBER
 KRONDA THIMESCH BOARD MEMBER
 DR LORI RAPP DEPUTY SUPERINTENDENT
 DR BUDDY BONNER ASSISTANT SUPERINTENDENT
 SANDRA KRATZ PEIMS COORDINATOR
 ROSEMARY TREVINO CFO/BUSINESS MANAGER

061-903 PILOT POINT ISD

RENEE POLK BOARD PRESIDENT
 KEVIN WARE BOARD VICE-PRESIDENT

ASHLEY DENNIS BOARD SECRETARY
 COBY CHANDLER BOARD MEMBER
 ERIC JOHNSON BOARD MEMBER
 ALAN STRITTMATTER BOARD MEMBER
 JACOB STUCKLY BOARD MEMBER
 DR HAROLD COLSON ASSISTANT SUPERINTENDENT
 BARBARA ETTREDGE CFO/BUSINESS MANAGER
 COURTNEY LAGRONE PEIMS COORDINATOR

061-905 KRUM ISD

ERIC BORCHARDT BOARD PRESIDENT
 MARK COFER BOARD VICE-PRESIDENT
 TERRY KNIGHT BOARD SECRETARY
 BRAD ANDRUS BOARD MEMBER
 SCOTT EDWARDS BOARD MEMBER
 CHRIS FARMER BOARD MEMBER
 SUE REAL BOARD MEMBER
 NANCY SHIPLEY ASSISTANT SUPERINTENDENT
 BRYAN MOORE CFO/BUSINESS MANAGER
 CINDY MOORE PEIMS COORDINATOR

061-906 PONDER ISD

VANGEE DEUSSEN BOARD PRESIDENT
 TODD NICHOLSON BOARD VICE-PRESIDENT
 JEFF CHAPMAN BOARD SECRETARY
 DALE BROWN BOARD MEMBER
 BRIAN HUTCHERSON BOARD MEMBER
 BRANDI JACKSON BOARD MEMBER
 SHAWN WILKINSON BOARD MEMBER
 KENT JOSSELET ASSISTANT SUPERINTENDENT
 JOEL WALDO PEIMS COORDINATOR

061-907 AUBREY ISD

JIM MILACEK BOARD PRESIDENT
 DR RANDALL SAXON BOARD VICE-PRESIDENT
 COLLEEN DOW BOARD SECRETARY
 ANNETTE CROOKS BOARD MEMBER
 TREY DUNCAN BOARD MEMBER
 JODY GONZALEZ BOARD MEMBER
 CARLOS URQUIDEZ BOARD MEMBER
 TERRIE MCNABB DEPUTY SUPERINTENDENT
 DR SHANNON SAYLOR ASSISTANT SUPERINTENDENT
 ERIC HOUGH CFO/BUSINESS MANAGER
 NISHIA NEWTON PEIMS COORDINATOR

061-908 SANGER ISD

KEN SCRIBNER BOARD PRESIDENT
 JIMMY HOWARD BOARD VICE-PRESIDENT
 ANN AFFLERBACH BOARD SECRETARY
 LISA CODY BOARD MEMBER
 DR DALE GLEASON BOARD MEMBER
 MITCH HAMMONDS BOARD MEMBER
 SARAH YORK BOARD MEMBER
 LEANN LOYLESS ASSISTANT SUPERINTENDENT
 MICHELLE BYNUM PEIMS COORDINATOR
 MICHELLE BYNUM PEIMS COORDINATOR
 MONICA MILLER CFO/BUSINESS MANAGER

061-910 ARGYLE ISD

SAM SLATON BOARD PRESIDENT
 DR JOHN BITTER BOARD VICE-PRESIDENT
 CRAIG HAWKESWORTH BOARD SECRETARY
 RITCHIE DEFFENBAUGH BOARD MEMBER
 BRAD LOWRY BOARD MEMBER

Texas Public School Districts and Charters: Board Members, Assistant Superintendents, Business Managers, and Public Education Information Management System (PEIMS) Coordinators, March 2020

DR LEONA MCDADE BOARD MEMBER
 JEFF WILLIAMS BOARD MEMBER
 CHRIS DANIEL DEPUTY SUPERINTENDENT
 DR DEANA STEEBER ASSISTANT SUPERINTENDENT
 GLORIA HOCKING PEIMS COORDINATOR
 LIZ STEWART CFO/BUSINESS MANAGER

061-911 NORTHWEST ISD

JUDY COPP BOARD PRESIDENT
 DR ANNE SIMPSON BOARD VICE-PRESIDENT
 LILLIAN RAUSCH BOARD SECRETARY
 RON HASTINGS BOARD MEMBER
 DEANNE HATFIELD BOARD MEMBER
 MARK SCHLUTER BOARD MEMBER
 STEVE SPROWLS BOARD MEMBER
 DR ROB THORNELL DEPUTY SUPERINTENDENT
 DR KIM CALEY ASSISTANT SUPERINTENDENT
 DR MICHAEL GRIFFIN ASSISTANT SUPERINTENDENT
 TIM MCCLURE ASSISTANT SUPERINTENDENT
 JENNIFER ALLEN PEIMS COORDINATOR
 MICHAEL CARTER CFO/BUSINESS MANAGER

061-912 LAKE DALLAS ISD

LANCE STACY BOARD PRESIDENT
 CHAD THIESSEN BOARD VICE-PRESIDENT
 GLEN GOWANS BOARD SECRETARY
 SCOTT BAIRD BOARD MEMBER
 STEVE PAYNE BOARD MEMBER
 COURTNEY TANKERSLEY BOARD MEMBER
 MARK TUCKER BOARD MEMBER
 WES EVERSOLE DEPUTY SUPERINTENDENT
 VANESSA MAYO PEIMS COORDINATOR

061-914 LITTLE ELM ISD

MELISSA MYERS BOARD PRESIDENT
 ROSS ROBERTS DEPUTY SUPERINTENDENT
 DR CYNTHIA MIKA ASSISTANT SUPERINTENDENT
 GRANT ANDERSON CFO/BUSINESS MANAGER
 KENDALL EULER PEIMS COORDINATOR

062 DEWITT COUNTY

062-901 CUERO ISD

COURTNEY MOORE BOARD PRESIDENT
 MARY SHEPPARD BOARD VICE-PRESIDENT
 GERARD GONZALES BOARD SECRETARY
 BILL DREHR BOARD MEMBER
 DONNIE GARRISON BOARD MEMBER
 BILL HAMILTON BOARD MEMBER
 BEVERLY KUECKER BOARD MEMBER
 MARK IACOPONELLI ASSISTANT SUPERINTENDENT
 DR PAM LONGBOTHAM ASSISTANT SUPERINTENDENT
 MARK IACOPONELLI CFO/BUSINESS MANAGER
 CONNIE PHILLIPS PEIMS COORDINATOR

062-902 NORDHEIM ISD

PAMELA REMMERS BOARD PRESIDENT
 LYNETTE METTING BOARD SECRETARY
 JANICE BROWN BOARD MEMBER
 JOHN GREEN BOARD MEMBER
 RICHARD HEARD BOARD MEMBER
 GLEN MUELLER BOARD MEMBER
 KIMBERLY SAUNDERS CFO/BUSINESS MANAGER

062-903 YOAKUM ISD

GARY COLMAN BOARD PRESIDENT
 GLEN KUSAK BOARD VICE-PRESIDENT
 TERRY BOENING BOARD SECRETARY
 DR JOHN BRADEN BOARD ASSISTANT SECRETARY
 DARLENE RENKEN BOARD MEMBER
 DONNETTE SHERRER BOARD MEMBER
 RODNEY SVEC BOARD MEMBER
 CHRISTOPHER KVINTA ASSISTANT SUPERINTENDENT
 CHAD ROTHBAUER ASSISTANT SUPERINTENDENT
 TRACY HOLIK PEIMS COORDINATOR
 LYNETTE PATE CFO/BUSINESS MANAGER

062-904 YORKTOWN ISD

NELDA SERTUCHE BOARD PRESIDENT
 JODY HALL BOARD SECRETARY
 RANDY FRANKE BOARD MEMBER
 DEBORAH KNEESE BOARD MEMBER
 TODD METTING BOARD MEMBER
 DAVID NORRELL BOARD MEMBER
 DANETTE RESPONDEK BOARD MEMBER
 ERIN MERKS CFO/BUSINESS MANAGER
 EDELIA RAMIREZ PEIMS COORDINATOR

062-905 WESTHOFF ISD

PADDY BURWELL BOARD PRESIDENT
 MELINDA WEIKEL BOARD VICE-PRESIDENT
 CINDY BURNETT BOARD SECRETARY
 SUE HILBRICH BOARD MEMBER
 MICHELLE MALANDRAKIS BOARD MEMBER
 STEVE SCOTT BOARD MEMBER
 GAYLE SMITH BOARD MEMBER
 JUANITA GUTIERREZ CFO/BUSINESS MANAGER
 M KENNEDY PEIMS COORDINATOR
 LESLI STURM PEIMS COORDINATOR

062-906 MEYERSVILLE ISD

JOHNNY JANK BOARD PRESIDENT
 GLYNN SCHULTZ BOARD VICE-PRESIDENT
 PAT BARTA BOARD MEMBER
 MONICA CARSON BOARD MEMBER
 RHONDA GOEBEL BOARD MEMBER
 ROBERT MOORE BOARD MEMBER
 KYLE NEWMAN BOARD MEMBER
 KELLY WEISCHWILL CFO/BUSINESS MANAGER
 KELLY WEISCHWILL PEIMS COORDINATOR

063 DICKENS COUNTY

063-903 SPUR ISD

BARRY FERGUSON BOARD PRESIDENT
 ROY SANCHEZ BOARD VICE-PRESIDENT
 CASEY SMITH BOARD SECRETARY
 PAT ORTIZ BOARD MEMBER
 RICK PASCHALL BOARD MEMBER
 ROBERT VAN METER BOARD MEMBER
 TERRI WYATT BOARD MEMBER
 LISA SHOBERT PEIMS COORDINATOR

063-906 PATTON SPRINGS ISD

GARY BRIDGE BOARD PRESIDENT
 CLAYT BRIDGE BOARD VICE-PRESIDENT
 DAVE KEITH BOARD SECRETARY
 BRYAN BURSON BOARD MEMBER
 ERNEST RAMIREZ BOARD MEMBER

Texas Public School Districts and Charters: Board Members, Assistant Superintendents, Business Managers, and Public Education Information Management System (PEIMS) Coordinators, March 2020

BECKY HODGES..... CFO/BUSINESS MANAGER
BECKY HODGES..... PEIMS COORDINATOR

064 DIMMIT COUNTY

064-903 CARRIZO SPRINGS CISD

RODNEY PEREZ BOARD PRESIDENT
WILBUR CRUZ..... BOARD VICE-PRESIDENT
JOHNNY ESTRADA..... BOARD SECRETARY
DR NINFA CADENA..... BOARD MEMBER
ALFREDO CASTANEDA..... BOARD MEMBER
JUAN CRUZ..... BOARD MEMBER
JEFFREY ORTIZ..... BOARD MEMBER
ESPERANZA GARCIA..... PEIMS COORDINATOR
JESSE MUNIZ..... CFO/BUSINESS MANAGER

065 DONLEY COUNTY

065-901 CLARENDON ISD

WAYNE HARDIN..... BOARD PRESIDENT
WELDON SEARS..... BOARD VICE-PRESIDENT
ROBIN ELLIS..... BOARD SECRETARY
RENEE' BETTS - MOTT..... BOARD MEMBER
WES HATLEY..... BOARD MEMBER
CHUCK ROBERTSON..... BOARD MEMBER
ZACK ROBINSON..... BOARD MEMBER
SARAH EMERSON..... CFO/BUSINESS MANAGER
SARAH EMERSON..... PEIMS COORDINATOR

065-902 HEDLEY ISD

DANA BELL..... BOARD PRESIDENT
CAROLE WARD..... BOARD VICE-PRESIDENT
MICHAEL METCALF..... BOARD SECRETARY
SUSAN COSBY..... BOARD MEMBER
BILLY HALL..... BOARD MEMBER
CINDY LAMBERT..... BOARD MEMBER
TORY MONROE..... BOARD MEMBER
TRESA ALSTON..... PEIMS COORDINATOR
GARRETT BAINS..... CFO/BUSINESS MANAGER

066 DUVAL COUNTY

066-005 RAMIREZ CSD

JORGE CHAVERA..... BOARD PRESIDENT
CARLOS GARCIA..... BOARD SECRETARY
IRMA ZEPEDA..... BOARD MEMBER
DALIA BAZAN..... CFO/BUSINESS MANAGER
YLIANA GONZALEZ..... PEIMS COORDINATOR

066-901 BENAVIDES ISD

JESSE ABITUA..... BOARD PRESIDENT
ROSALINDA FLORES..... BOARD VICE-PRESIDENT
NINFA GARCIA..... BOARD SECRETARY
ENRIQUE ESCONTRIAS..... BOARD MEMBER
ADRIAN GARZA..... BOARD MEMBER
EDUARDO HERNANDEZ..... BOARD MEMBER
JOSE SALINAS..... BOARD MEMBER
CHRISTINA PEREZ..... CFO/BUSINESS MANAGER
GREGORIO PEREZ..... PEIMS COORDINATOR

066-902 SAN DIEGO ISD

LIBRADA VELA..... BOARD PRESIDENT
MANUEL MOLINA..... BOARD VICE-PRESIDENT

BELINDA VERA..... BOARD SECRETARY
CARLOS ESPINOSA..... BOARD MEMBER
PETE GUERRA..... BOARD MEMBER
RAFAEL SAENZ III..... BOARD MEMBER
RENE VALERIO..... BOARD MEMBER
ANGELICA SMITHWICK..... CFO/BUSINESS MANAGER
ROSE SOLIZ..... PEIMS COORDINATOR

066-903 FREER ISD

STEVEN MCQUAGGE..... BOARD PRESIDENT
ADRIAN PEREZ..... BOARD VICE-PRESIDENT
ANITA PULIDO..... BOARD SECRETARY
CRESCENCIO ACEVEDO..... BOARD MEMBER
PAMELA GARZA..... BOARD MEMBER
CHRISTINA LICHTENBERGER..... BOARD MEMBER
MARTIN PEREZ..... BOARD MEMBER
LUPE CUDE..... CFO/BUSINESS MANAGER
EVA LANE..... CFO/BUSINESS MANAGER
EVA LANE..... PEIMS COORDINATOR

067 EASTLAND COUNTY

067-902 CISCO ISD

JOE PETREE..... BOARD PRESIDENT
TIMOTHY MCKINNEY..... BOARD VICE-PRESIDENT
DEBBIE BAKER..... BOARD SECRETARY
RANDY BOLES..... BOARD MEMBER
SHEILA JOHNSON..... BOARD MEMBER
MEL MATTHEWS..... BOARD MEMBER
CHRIS NICHOLS..... BOARD MEMBER
KIM FLORES..... PEIMS COORDINATOR
TERRI HANLON..... CFO/BUSINESS MANAGER

067-903 EASTLAND ISD

DAVID HULLUM..... BOARD PRESIDENT
BILLY ORSAGH..... BOARD VICE-PRESIDENT
BRENT KIRKLAND..... BOARD SECRETARY
JOHN BIRD..... BOARD MEMBER
DONALD CATE..... BOARD MEMBER
DAVID HATTON..... BOARD MEMBER
DEDRIA SADLER..... BOARD MEMBER
JEREMY WILLIAMS..... ASSISTANT SUPERINTENDENT
MARY JONES..... CFO/BUSINESS MANAGER
MARY JONES..... PEIMS COORDINATOR

067-904 GORMAN ISD

ELDON STRAW..... BOARD PRESIDENT
JOE CASEY..... BOARD VICE-PRESIDENT
NOAH LANDA..... BOARD SECRETARY
JERRY FRONTERHOUSE..... BOARD MEMBER
SARA OVERSTREET..... BOARD MEMBER
KRIS SCITERN..... BOARD MEMBER
JEFF WRIGHT..... BOARD MEMBER
TERRY NICKELS..... CFO/BUSINESS MANAGER
DIANNE SNIDER..... PEIMS COORDINATOR

067-907 RANGER ISD

KAREN CLIFTON..... BOARD PRESIDENT
ROY RODGERS..... BOARD VICE-PRESIDENT
RONNIE BUSH..... BOARD SECRETARY
DWAINE CRAWFORD..... BOARD MEMBER
DARRELL FOX..... BOARD MEMBER
GERALD GUNSTANSON..... BOARD MEMBER

Texas Public School Districts and Charters: Board Members, Assistant Superintendents, Business Managers, and Public Education Information Management System (PEIMS) Coordinators, March 2020

RHONDA HERNANDEZ BOARD MEMBER
PAIGE BEARDEN PEIMS COORDINATOR

067-908 RISING STAR ISD

HOWARD LAWRENCE BOARD PRESIDENT
DAVID EVANS BOARD VICE-PRESIDENT
SHAWNAH BASS BOARD SECRETARY
BRANDON COOK BOARD MEMBER
SHANNON DUDLEY BOARD MEMBER
STEPHANIE FROESE BOARD MEMBER
CASEY ROBBINS BOARD MEMBER

068 ECTOR COUNTY

068-802 COMPASS ACADEMY CHARTER SCHOOL

KENNY COMSTOCK BOARD PRESIDENT
MICHAEL PLEMONS BOARD SECRETARY
BRIAN DILLE BOARD MEMBER
ANDY ESPINOZA BOARD MEMBER
LINDSEY FORREST BOARD MEMBER
BRIAN MADISON BOARD MEMBER
DAVID MOORE BOARD MEMBER
JOEL RHODES BOARD MEMBER
SCOTT WILSON BOARD MEMBER
KATHY KILLINGSWORTH CFO/BUSINESS MANAGER
KATHY KILLINGSWORTH PEIMS COORDINATOR

068-803 UTPB STEM ACADEMY

IRENE PERRY BOARD PRESIDENT
JOHN GARZA BOARD SECRETARY
JOSHUA BOYER BOARD MEMBER
JASON SAMP BOARD MEMBER
JACOB WATKINS BOARD MEMBER
TARA WILSON BOARD MEMBER
LINDSEY CAMPBELL CFO/BUSINESS MANAGER
JACQUELINE GONZALES PEIMS COORDINATOR

068-901 ECTOR COUNTY ISD

DR DONNA SMITH BOARD PRESIDENT
DELMA ABALOS BOARD VICE-PRESIDENT
TAMMY HAWKINS BOARD SECRETARY
DR STEVE BROWN BOARD MEMBER
CAROL GREGG BOARD MEMBER
NELSON MINYARD BOARD MEMBER
DOYLE WOODALL BOARD MEMBER
DR STEPHANIE HOWARD DEPUTY SUPERINTENDENT
DR LILIA NANEZ ASSOCIATE SUPERINTENDENT
VACANT VACANT ASSISTANT SUPERINTENDENT
VACANT VACANT ASSISTANT SUPERINTENDENT
ARTHUR MARTIN CFO/BUSINESS MANAGER
HEATHER POTTS PEIMS COORDINATOR

069 EDWARDS COUNTY

069-901 ROCKSPRINGS ISD

BRADY HYDE BOARD PRESIDENT
DAWN RUDASIL BOARD SECRETARY
JAMES PALACIO BOARD MEMBER
PACO RAMIREZ BOARD MEMBER
NORMA VASQUEZ PEIMS COORDINATOR
CECILY ZAMARRIPA PEIMS COORDINATOR

069-902 NUECES CANYON CISD

DANNY IRWIN BOARD PRESIDENT
NOREDA SIFUENTES BOARD SECRETARY

IGNACIO SANCHEZ BOARD MEMBER
NANCY LUCE PEIMS COORDINATOR

070 ELLIS COUNTY

070-801 WAXAHACHIE FAITH FAMILY ACADEMY

CARROLL LEWIS BOARD PRESIDENT
TIM AYERS BOARD VICE-PRESIDENT
MARY JONES BOARD SECRETARY
DEBORAH CRUDUP BOARD MEMBER
ANICIA RHYNES BOARD MEMBER

070-901 AVALON ISD

TODD BRUNER BOARD PRESIDENT
DAVID ARRIAGA BOARD VICE-PRESIDENT
WENDY RODRIGUEZ BOARD SECRETARY
TIMOTHY CASHION BOARD MEMBER
SHANE GILL BOARD MEMBER
JAREN RODRIQUE BOARD MEMBER
STACY WILSON BOARD MEMBER
ALICE COMPTON CFO/BUSINESS MANAGER
NEVA DELBOSQUE PEIMS COORDINATOR

070-903 ENNIS ISD

BRAMLET BEARD BOARD PRESIDENT
JULIE PIERCE BOARD VICE-PRESIDENT
WALTER BEASLEY BOARD SECRETARY
BILL CHAPMAN BOARD MEMBER
JOHN ERISMAN BOARD MEMBER
JENNIFER HADEN BOARD MEMBER
KELLY MCMANUS BOARD MEMBER
JASON GILSTRAP ASSISTANT SUPERINTENDENT
LISA FINCHER CFO/BUSINESS MANAGER
JASON GILSTRAP PEIMS COORDINATOR

070-905 FERRIS ISD

ROBERT SCOTT BOARD PRESIDENT
RICARDO RODRIGUEZ BOARD VICE-PRESIDENT
LEE LONGINO BOARD SECRETARY
NICK HAMM BOARD MEMBER
JORGE LOPEZ BOARD MEMBER
MICHAEL MOFFITT BOARD MEMBER
NANCY SALMON BOARD MEMBER
TJ KNIGHT DEPUTY SUPERINTENDENT
DR MELINDA DOMAIN ASSISTANT SUPERINTENDENT
DIANA LOPEZ PEIMS COORDINATOR
WILLIAM WOOTEN CFO/BUSINESS MANAGER

070-907 ITALY ISD

ALLEN RICHARDS BOARD PRESIDENT
CORTNEY JANEK BOARD VICE-PRESIDENT
DENNIS PERKINS BOARD SECRETARY
KYLE HOLLEY BOARD MEMBER
TESSA SOUTH BOARD MEMBER
MELISSA GONZALEZ CFO/BUSINESS MANAGER
LISA JACINTO PEIMS COORDINATOR

070-908 MIDLOTHIAN ISD

MATT SANDERS BOARD PRESIDENT
CARL SMITH BOARD VICE-PRESIDENT
HEATHER PRATHER BOARD SECRETARY
BOBBY SOTO BOARD MEMBER
TAMI TOBEY BOARD MEMBER
GARY VINEYARD BOARD MEMBER
ANDREA WALTON BOARD MEMBER

Texas Public School Districts and Charters: Board Members, Assistant Superintendents, Business Managers, and Public Education Information Management System (PEIMS) Coordinators, March 2020

JUDY WALLING.....DEPUTY SUPERINTENDENT
 KAYLYNN DAY.....ASSISTANT SUPERINTENDENT
 JIM NORRIS.....ASSISTANT SUPERINTENDENT
 JIM NORRIS.....CFO/BUSINESS MANAGER
 SHEILA RUSHING.....PEIMS COORDINATOR

070-909 MILFORD ISD

KIMBERLY COOK.....BOARD PRESIDENT
 RUSSELL SLATON.....BOARD VICE-PRESIDENT
 MELVA WALLACE.....BOARD SECRETARY
 CARLOS PHOENIX.....BOARD MEMBER
 KAREN POWELL.....BOARD MEMBER
 JANICE WADLEY.....BOARD MEMBER
 DR GARY WIMBISH.....BOARD MEMBER
 APRIL GILLEY.....CFO/BUSINESS MANAGER
 WENDY SHAW.....PEIMS COORDINATOR

070-910 PALMER ISD

CHRISTEN VICK.....BOARD PRESIDENT
 RODNEY WINN.....BOARD VICE-PRESIDENT
 JOHN GOULD.....BOARD SECRETARY
 TIM BIRDWELL.....BOARD MEMBER
 JEREMY ROBINSON.....BOARD MEMBER
 ROBIN WALTERS.....BOARD MEMBER
 GREGG WOLFE.....BOARD MEMBER
 CARLA COCHRANE.....CFO/BUSINESS MANAGER
 ROXANNE MCELHANEY.....PEIMS COORDINATOR

070-911 RED OAK ISD

JOHN ANDERSON.....BOARD PRESIDENT
 ERIC THOMPSON.....BOARD VICE-PRESIDENT
 MELANIE PETERSEN.....BOARD SECRETARY
 JOHNNY KNIGHT.....BOARD MEMBER
 BRIAN SEBRING.....BOARD MEMBER
 DR ANN SHAW.....BOARD MEMBER
 PENNY STORY.....BOARD MEMBER
 MICHELLE AILARA.....ASSISTANT SUPERINTENDENT
 KEVIN FREELS.....ASSISTANT SUPERINTENDENT
 PATRICK TORRES.....ASSISTANT SUPERINTENDENT
 WILLIAM JOHNSTON.....CFO/BUSINESS MANAGER
 KAREN PRACHYL.....PEIMS COORDINATOR

070-912 WAXAHACHIE ISD

DUSTY AUTREY.....BOARD PRESIDENT
 HIRAM SCHOOLFIELD.....BOARD VICE-PRESIDENT
 JUDD MCCUTCHEEN.....BOARD SECRETARY
 KIM KRIEDEL.....BOARD MEMBER
 JOHN RODGERS.....BOARD MEMBER
 MELISSA STARNATER.....BOARD MEMBER
 DEBBIE TIMMERMANN.....BOARD MEMBER
 LEE AUVESHINE.....DEPUTY SUPERINTENDENT
 RYAN KAHLDEN.....ASSISTANT SUPERINTENDENT
 RYAN KAHLDEN.....CFO/BUSINESS MANAGER
 ALISON MENDELSON.....PEIMS COORDINATOR

070-915 MAYPEARL ISD

CHARLES FRAME.....BOARD PRESIDENT
 HEATH DANIEL.....BOARD VICE-PRESIDENT
 TED CARPENTER.....BOARD SECRETARY
 JAMES EUBANK.....BOARD MEMBER
 PATRICIA IKARD.....BOARD MEMBER
 BRAD ROESLER.....BOARD MEMBER
 JUSTIN STINSON.....BOARD MEMBER
 EMILY JETT.....PEIMS COORDINATOR

PAM WILSON.....CFO/BUSINESS MANAGER

071 EL PASO COUNTY

071-801 BURNHAM WOOD CHARTER SCHOOL DISTRICT

ROGELIO CHACON.....BOARD PRESIDENT
 CARLOS KAPLAN.....BOARD VICE-PRESIDENT
 ERIC SUMMER.....BOARD SECRETARY
 STANLEY ESPARZA.....BOARD MEMBER
 CHAD FRIEDRICHSEN.....BOARD MEMBER
 PEDRO VELAZCO.....BOARD MEMBER
 KARLA GOMEZ.....PEIMS COORDINATOR
 PATRICIA MONTES.....CFO/BUSINESS MANAGER

071-803 TRIUMPH PUBLIC HIGH SCHOOLS-EL PASO

DAVID OJEDA.....BOARD PRESIDENT
 SAN JUANITA VILLA.....BOARD VICE-PRESIDENT
 ALFONSO SOLIS.....BOARD SECRETARY
 ROSALINDA ALBA.....BOARD MEMBER
 FRANCISCO DEHOYOS.....BOARD MEMBER
 ANNETTE RAMIREZ.....BOARD MEMBER
 BILLIE RUSSELL.....BOARD MEMBER
 MARIA GUADALUPE SILVA.....BOARD MEMBER
 RUDY TELLES.....BOARD MEMBER
 MARY CANO.....PEIMS COORDINATOR
 MYRIAM RIOS.....CFO/BUSINESS MANAGER

071-804 EL PASO ACADEMY

DAVID RODRIGUEZ.....BOARD PRESIDENT
 DONNA MINEAR.....BOARD SECRETARY
 ROBERT BLUMENFELD.....BOARD MEMBER
 GEORGE NOVELA.....BOARD MEMBER
 JOSE CARBAJAL.....CFO/BUSINESS MANAGER
 ANITA ORTEGA.....PEIMS COORDINATOR

071-806 HARMONY SCIENCE ACAD (EL PASO)

ONER CELEPCIKAY.....BOARD PRESIDENT
 HOMER STEWART.....BOARD VICE-PRESIDENT
 HAKDURAN KOC.....BOARD SECRETARY
 OSMAN KANLIOGLU.....BOARD TREASURER
 DAISY MORALES.....BOARD MEMBER
 OSMAN NAL.....BOARD MEMBER
 HELEN SHERWOOD.....BOARD MEMBER
 OPHELIA RODRIGUEZ.....PEIMS COORDINATOR

071-807 LA FE PREPARATORY SCHOOL

ROBERT GONZALES.....BOARD PRESIDENT
 LUCY RODARTE.....BOARD TREASURER
 SALVADOR BALCORTA.....BOARD MEMBER
 LUIS GASCA.....BOARD MEMBER
 JOSEFINA TINAJERO.....BOARD MEMBER
 RENE ROCHA.....CFO/BUSINESS MANAGER
 RENE ROCHA.....PEIMS COORDINATOR

071-809 VISTA DEL FUTURO CHARTER SCHOOL

ROGELIO CHACON.....BOARD PRESIDENT
 CARLOS KAPLAN.....BOARD VICE-PRESIDENT
 ERIC SUMMER.....BOARD SECRETARY
 STANLEY ESPARZA.....BOARD MEMBER
 CHAD FRIEDRICHSEN.....BOARD MEMBER
 PEDRO VELAZCO.....BOARD MEMBER
 VERONICA AGUIRRE.....PEIMS COORDINATOR
 PATRICIA MONTES.....CFO/BUSINESS MANAGER

Texas Public School Districts and Charters: Board Members, Assistant Superintendents, Business Managers, and Public Education Information Management System (PEIMS) Coordinators, March 2020

071-810 EL PASO LEADERSHIP ACADEMY

MATTHEW KERR BOARD PRESIDENT
MICHAEL ADKINS BOARD VICE-PRESIDENT
ALLAN LINDSTROM BOARD SECRETARY
RIDA ASFAHANI BOARD MEMBER
CAROLINE BLANCO BOARD MEMBER
ERIK PAVIA BOARD MEMBER
ALEXANDRIA SERRA BOARD MEMBER
EMILY LEVARIO CFO/BUSINESS MANAGER
EMILY LEVARIO PEIMS COORDINATOR

071-901 CLINT ISD

ARLEEN PARADA BOARD PRESIDENT
ARTURO CRUZ BOARD VICE-PRESIDENT
CLAUDIA PEREZ BOARD VICE-PRESIDENT
JAMES PENDELL BOARD SECRETARY
JAIME LOPEZ BOARD MEMBER
MARY MACIAS BOARD MEMBER
FRED MARTINEZ BOARD MEMBER
MANUEL AYALA ASSISTANT SUPERINTENDENT
JAMES LITTLEJOHN ASSISTANT SUPERINTENDENT
JENNIFER PARKER ASSISTANT SUPERINTENDENT
DONNA CLINE CFO/BUSINESS MANAGER
SANDRA GRIJALVA PEIMS COORDINATOR

071-902 EL PASO ISD

BOB GESKE BOARD PRESIDENT
DR BLANCA GARCIA ASSISTANT SUPERINTENDENT
DR CARLA GONZALES ASSISTANT SUPERINTENDENT
ANGELA HENDERSON ASSISTANT SUPERINTENDENT
CARMEN ARRIETA-CANDELARIA CFO/BUSINESS MANAGER
BRENDA MONTOYA PEIMS COORDINATOR

071-903 FABENS ISD

ORLANDO FLORES BOARD PRESIDENT
REY SEPULVEDA BOARD VICE-PRESIDENT
SYLVIA GONZALES BOARD SECRETARY
ADAN ESCOBAR BOARD MEMBER
ROSAMARIA GALLO-AVITIA BOARD MEMBER
BENJAMIN MORALES BOARD MEMBER
GREG SPENCE BOARD MEMBER
DR VERONICA VIJIL AREA SUPERINTENDENT
MICHELE GONZALEZ ASSISTANT SUPERINTENDENT
YVONNE COUPLAND CFO/BUSINESS MANAGER
ROSEMARY ESTRADA PEIMS COORDINATOR

071-904 SAN ELIZARIO ISD

SANDRA LICON BOARD PRESIDENT
IRENE JAQUEZ BOARD VICE-PRESIDENT
FERNIE MADRID BOARD SECRETARY
EDUARDO CHAVEZ BOARD MEMBER
MICHELLE GARCIA BOARD MEMBER
MYRNA HERNANDEZ BOARD MEMBER
BECKY ROMERO BOARD MEMBER
DR ROGELIO SEGOVIA ASSOCIATE SUPERINTENDENT
NORBERTO RIVAS CFO/BUSINESS MANAGER
MELISSA URENDA PEIMS COORDINATOR

071-905 YSLETA ISD

CRUZ OCHOA BOARD PRESIDENT
RICHARD COUDER BOARD VICE-PRESIDENT
KATHRYN LUCERO BOARD SECRETARY
CARLOS BUSTILLOS BOARD MEMBER
SOTERO RAMIREZ BOARD MEMBER
MIKE ROSALES BOARD MEMBER

CONNIE WOODRUFF BOARD MEMBER
ROBERTO BASURTO ASSOCIATE SUPERINTENDENT
DR BRENDA CHACON-ROBLES ASSOCIATE SUPERINTENDENT
DR CATHERINE KENNEDY ASSOCIATE SUPERINTENDENT
ROSEMARY MENCHACA ASSOCIATE SUPERINTENDENT
DIANA DURAN PEIMS COORDINATOR
LYNLY LEEPER CFO/BUSINESS MANAGER

071-906 ANTHONY ISD

ANGEL CUELLAR BOARD PRESIDENT
CYNTHIA RAMIREZ BOARD VICE-PRESIDENT
CHRISSEY SINGH BOARD SECRETARY
MARIA GARCIA BOARD MEMBER
OSWALDO GOMEZ BOARD MEMBER
LUZ RODRIGUEZ BOARD MEMBER
ANABEL VELA BOARD MEMBER
ARMIDA MARTINEZ PEIMS COORDINATOR
JISEL REYES CFO/BUSINESS MANAGER

071-907 CANUTILLO ISD

HONORABLE SERGIO CORONADO BOARD PRESIDENT
HONORABLE BLANCA TROUT BOARD VICE-PRESIDENT
HONORABLE MARY YGLESIAS BOARD SECRETARY
HONORABLE ANNETTE BRIGHAM BOARD MEMBER
SALVADOR PAYAN BOARD MEMBER
HONORABLE ARMANDO RODRIGUEZ BOARD MEMBER
HONORABLE LAURE SEARLS BOARD MEMBER
MARINA ROCHA ASSOCIATE SUPERINTENDENT
LETICIA MARTINEZ PEIMS COORDINATOR
MARTHA PIEKARSKI CFO/BUSINESS MANAGER

071-908 TORNILLO ISD

MARLENE BULLARD BOARD PRESIDENT
MARIA SALDANA BOARD VICE-PRESIDENT
OFELIA BOSQUEZ BOARD SECRETARY
DANIEL DOZAL BOARD MEMBER
HECTOR LOPEZ BOARD MEMBER
SALLY UPCHURCH BOARD MEMBER
ENRIQUE VEGA BOARD MEMBER
RODRIGO PORTILLO ASSISTANT SUPERINTENDENT
IMELDA GARCIA PEIMS COORDINATOR
DAVID SOLIS CFO/BUSINESS MANAGER

071-909 SOCORRO ISD

CYNTHIA NAJERA BOARD PRESIDENT
ANGELICA RODRIGUEZ BOARD VICE-PRESIDENT
PAUL GUERRA BOARD SECRETARY
GARY GANDARA BOARD MEMBER
PAUL GARCIA BOARD MEMBER
EDUARDO MENA BOARD MEMBER
DAVID MORALES BOARD MEMBER
LUCIA BORREGO ASSISTANT SUPERINTENDENT
CARMEN CROSSE ASSISTANT SUPERINTENDENT
THOMAS EYEINGTON ASSISTANT SUPERINTENDENT
MARIVEL MACIAS ASSISTANT SUPERINTENDENT
CYNTHIA RETANA ASSISTANT SUPERINTENDENT
ALISA ZAPATA ASSISTANT SUPERINTENDENT
HILDA MIRANDA PEIMS COORDINATOR
JUAN REZA CFO/BUSINESS MANAGER

072 ERATH COUNTY

072-801 PREMIER HIGH SCHOOLS

BEN KLINGENSTEIN BOARD PRESIDENT
MARVIN REYNOLDS BOARD VICE-PRESIDENT

Texas Public School Districts and Charters: Board Members, Assistant Superintendents, Business Managers, and Public Education Information Management System (PEIMS) Coordinators, March 2020

LARRY SPARKS BOARD SECRETARY
 CHARLES COOK BOARD MEMBER
 JOE DEPROSPERO BOARD MEMBER
 LANCE LOSEY BOARD MEMBER
 TYRA ELI PEIMS COORDINATOR

072-802 ERATH EXCELS ACADEMY INC

JAMES MYERS BOARD PRESIDENT
 GREGORY HAMILTON BOARD VICE-PRESIDENT
 LINDA LAMARCA BOARD SECRETARY
 NANCY ALLEN BOARD MEMBER
 JACKIE JAMES BOARD MEMBER
 DEBRA MILLER BOARD MEMBER
 JOHNNY SCOTT BOARD MEMBER
 KAREN JACKSON CFO/BUSINESS MANAGER
 KATHY SMITH PEIMS COORDINATOR

072-901 THREE WAY ISD

TRACIE HANKINS BOARD PRESIDENT
 SENAIDA HUERTA BOARD SECRETARY
 LORI MONTOYA PEIMS COORDINATOR
 LORIE NOONKESTER PEIMS COORDINATOR

072-902 DUBLIN ISD

JEFF WEAVER BOARD PRESIDENT
 CHARLIE BRADBERRY BOARD MEMBER
 KENT CROUCH BOARD MEMBER
 JIMMIE HOLLEMAN BOARD MEMBER
 PAT LEATHERWOOD BOARD MEMBER
 BILL RODRIQUEZ BOARD MEMBER
 RAYMOND SALINAS BOARD MEMBER
 MELISSA SUMMERS ASSISTANT SUPERINTENDENT
 KASI EADS CFO/BUSINESS MANAGER

072-903 STEPHENVILLE ISD

DR ANN CALAHAN BOARD PRESIDENT
 ED DITTFURTH BOARD VICE-PRESIDENT
 SHERRIE EVANS BOARD SECRETARY
 DR ROBERT BARBEREE BOARD MEMBER
 SCOTT OSMAN BOARD MEMBER
 COLE PARKS BOARD MEMBER
 KERI VANDENBERGE BOARD MEMBER
 TERI HODGES CFO/BUSINESS MANAGER
 DARBY WEST PEIMS COORDINATOR

072-904 BLUFF DALE ISD

JAMES BARTON BOARD VICE-PRESIDENT
 JERRY CAMPBELL BOARD VICE-PRESIDENT
 ANDREA WOOD BOARD SECRETARY
 ANDREA CARMACK BOARD MEMBER
 CHAD GUNIER BOARD MEMBER
 DREW SIBLEY BOARD MEMBER
 CARLOS SILVA BOARD MEMBER
 CHRISTINE MURPHY CFO/BUSINESS MANAGER
 CHRISTINE MURPHY PEIMS COORDINATOR

072-908 HUCKABAY ISD

SHANE STEGALL BOARD PRESIDENT
 CHAD HALE BOARD VICE-PRESIDENT
 JEFF HEATH BOARD SECRETARY
 BILL DOWELL BOARD MEMBER
 TRICIA KLIEN BOARD MEMBER
 CODY PIKE BOARD MEMBER
 AMBER EAKINS PEIMS COORDINATOR

TAMMIE SHIPMAN CFO/BUSINESS MANAGER

072-909 LINGLEVILLE ISD

LARRY GRIFFIN BOARD PRESIDENT
 BRENT HALLMARK BOARD VICE-PRESIDENT
 JAY PROCTER BOARD SECRETARY
 RICHARD BOEVE BOARD MEMBER
 SONYA KOKE BOARD MEMBER
 MONTY WILLIAMS BOARD MEMBER
 JUSTIN WILSON BOARD MEMBER
 TAISHA ARMSTRONG PEIMS COORDINATOR
 PAULA HIBBITTS CFO/BUSINESS MANAGER

072-910 MORGAN MILL ISD

TONY BALLINGER BOARD PRESIDENT
 TAYLOR DYAS BOARD VICE-PRESIDENT
 RICK SAUPP BOARD SECRETARY
 SHANNON BUCHANAN BOARD MEMBER
 DAVID KINCANNON BOARD MEMBER
 DR KEN STOKES BOARD MEMBER
 MIKE TUCKER BOARD MEMBER
 WENDY SANDERS PEIMS COORDINATOR

073 FALLS COUNTY

073-901 CHILTON ISD

RODNEY HALL BOARD PRESIDENT
 VALERIE WILLIS BOARD VICE-PRESIDENT
 REBECCA MAXEY BOARD SECRETARY
 CHRISTINE CHANDLER BOARD MEMBER
 JAMES JONES BOARD MEMBER
 JOSH MOSHBY BOARD MEMBER
 DONALD PRUITT BOARD MEMBER
 KARI EDWARDS PEIMS COORDINATOR

073-903 MARLIN ISD

BILLY JOHNSON BOARD PRESIDENT
 DANNY VICKERS BOARD VICE-PRESIDENT
 BYRLEEN TERRY BOARD SECRETARY
 SAM SINNO BOARD MEMBER
 KATHY CREAR PEIMS COORDINATOR
 PATRICIA LEWIS CFO/BUSINESS MANAGER

073-904 WESTPHALIA ISD

MICHELLE WEAVER BOARD PRESIDENT
 BILLY PITTS BOARD VICE-PRESIDENT
 CALLIE WILDE BOARD SECRETARY
 SCOTT HOELSCHER BOARD MEMBER
 MICHAEL MEYER BOARD MEMBER
 LISA HOFF PEIMS COORDINATOR

073-905 ROSEBUD-LOTT ISD

JULIE BENNETT BOARD PRESIDENT
 EMILY HERING BOARD VICE-PRESIDENT
 CINDY KAHLIG BOARD SECRETARY
 HENRY BRAVO BOARD MEMBER
 RODNEY DRAKE BOARD MEMBER
 JASON MALLORY BOARD MEMBER
 DON STILES BOARD MEMBER
 PATRICIA POMYKAL PEIMS COORDINATOR

Texas Public School Districts and Charters: Board Members, Assistant Superintendents, Business Managers, and Public Education Information Management System (PEIMS) Coordinators, March 2020

074 FANNIN COUNTY

074-903 BONHAM ISD

CHANCE ROBERTS BOARD PRESIDENT
 DR LATONIA ARRIS BOARD VICE-PRESIDENT
 SEAN FLOYD BOARD SECRETARY
 JANA GARNER BOARD ASSISTANT SECRETARY
 JASON FOX BOARD MEMBER
 MYLES GALYON BOARD MEMBER
 JERI LEA JOHNSON BOARD MEMBER
 RANDY PENDERGRASS BOARD MEMBER
 DR FAITH-ANN CHEEK ASSISTANT SUPERINTENDENT
 JENNIFER KIRKPATRICK PEIMS COORDINATOR
 ALICIA LANG CFO/BUSINESS MANAGER

074-904 DODD CITY ISD

THOMAS LACKEY BOARD PRESIDENT
 FRANKIE HORTON BOARD VICE-PRESIDENT
 JULIE STOCKTON BOARD SECRETARY
 SHELBY DOTSON BOARD MEMBER
 JIMMY HERPECHE BOARD MEMBER
 BRENTON HORTON BOARD MEMBER
 GARRY MILLS BOARD MEMBER
 LESIA BRIDGES CFO/BUSINESS MANAGER
 LESIA BRIDGES PEIMS COORDINATOR

074-905 ECTOR ISD

JOHN HARRIS BOARD PRESIDENT
 BO HARRIS BOARD VICE-PRESIDENT
 APRIL HILL BOARD SECRETARY
 JEREMY BARNES BOARD MEMBER
 WESLEY HICKS BOARD MEMBER
 SCOTT JOHNSON BOARD MEMBER
 CHRIS SELLERS BOARD MEMBER
 GARY BOHANNON PEIMS COORDINATOR
 MARCIA BUSH PEIMS COORDINATOR
 DEBORAH WILLIAMS PEIMS COORDINATOR

074-907 HONEY GROVE ISD

JOSH RUSSELL BOARD PRESIDENT
 KYLE BRALEY BOARD VICE-PRESIDENT
 SHEILA REECE BOARD SECRETARY
 DELORES PATT BOARD MEMBER
 JOEY RICKMAN BOARD MEMBER
 AMBER SUTHERLAND BOARD MEMBER
 CALEB TINDEL BOARD MEMBER
 JAMIE HUMPHRIES PEIMS COORDINATOR
 LORI LANE CFO/BUSINESS MANAGER

074-909 LEONARD ISD

BILLY WATSON BOARD PRESIDENT
 JACK BONDS BOARD VICE-PRESIDENT
 SCOTT BLACKERBY BOARD SECRETARY
 ROBERT DAMESWORTH BOARD MEMBER
 TYLER MCCARLEY BOARD MEMBER
 JUSTIN PERRY BOARD MEMBER
 ANGELA SADLER BOARD MEMBER
 JEFF JOHNSON ASSISTANT SUPERINTENDENT
 JANNA LAYMAN CFO/BUSINESS MANAGER
 COYLENE MORELAND PEIMS COORDINATOR

074-911 SAVOY ISD

TERRY LEWIS BOARD PRESIDENT
 BARBARA MALONE BOARD VICE-PRESIDENT
 DAN COOPER BOARD SECRETARY

JEFF FRANCIS BOARD MEMBER
 JOE GILBERT BOARD MEMBER
 DARRELL REED BOARD MEMBER
 DENISE PUGH CFO/BUSINESS MANAGER
 DENISE PUGH PEIMS COORDINATOR

074-912 TRENTON ISD

HENRY BAKER BOARD PRESIDENT
 JOANNE DUNCAN BOARD VICE-PRESIDENT
 KEITH KIRKLAND BOARD SECRETARY
 TOMMY GREEN BOARD MEMBER
 ROB SUTTON BOARD MEMBER
 MAX TRUSTY BOARD MEMBER
 AMY WITHROW BOARD MEMBER
 KIM ANDERSON CFO/BUSINESS MANAGER
 LINDA SAVAGE PEIMS COORDINATOR

074-917 SAM RAYBURN ISD

CHRIS FLIPPO BOARD PRESIDENT
 BRYAN MCCRAW BOARD VICE-PRESIDENT
 JASON MUSSETT BOARD SECRETARY
 DREW FARRIS BOARD MEMBER
 LYNN GIBBS BOARD MEMBER
 J D KISSINGER BOARD MEMBER
 JASON NICHOLS BOARD MEMBER
 TRACIE IVEY CFO/BUSINESS MANAGER
 MISTY STEWART PEIMS COORDINATOR

075 FAYETTE COUNTY

075-901 FLATONIA ISD

TIM ROWELL BOARD PRESIDENT
 TIM KOZELSKY BOARD VICE-PRESIDENT
 RAMON LOPEZ BOARD SECRETARY
 JACOB BASS BOARD MEMBER
 LA VERNE DORNAK BOARD MEMBER
 JESSICA MORRILL BOARD MEMBER
 ROBBY WEHMEYER BOARD MEMBER
 JENN MARLER PEIMS COORDINATOR
 RODNEY STRYK CFO/BUSINESS MANAGER

075-902 LA GRANGE ISD

GARY DRAB BOARD PRESIDENT
 MARC FITZPATRICK BOARD VICE-PRESIDENT
 DR DON MAYER BOARD SECRETARY
 DR KARI BRAWLEY BOARD MEMBER
 MARY GUNN BOARD MEMBER
 DR KAREN ROBERTS BOARD MEMBER
 GREG TRILICEK BOARD MEMBER
 STACY EILERS ASSISTANT SUPERINTENDENT
 DIANA FITZPATRICK CFO/BUSINESS MANAGER
 JENNIFER REBECEK PEIMS COORDINATOR

075-903 SCHULENBURG ISD

CRAIG SCHULZ BOARD PRESIDENT
 MICHAEL DEMEL BOARD VICE-PRESIDENT
 JOHN SALEM BOARD SECRETARY
 STEVE DEES BOARD MEMBER
 JARROD SCHRAMEK BOARD MEMBER
 TONY SHANK BOARD MEMBER
 MICHAEL ZWESCHPER BOARD MEMBER
 ELIZABETH BEYER PEIMS COORDINATOR
 LYNNE MACHAC CFO/BUSINESS MANAGER

Texas Public School Districts and Charters: Board Members, Assistant Superintendents, Business Managers, and Public Education Information Management System (PEIMS) Coordinators, March 2020

075-906 FAYETTEVILLE ISD

VINCENT ORSAK BOARD PRESIDENT
COLBY HAVEL BOARD VICE-PRESIDENT
LISA SIMPSON BOARD SECRETARY
RODNEY BESEDA BOARD MEMBER
KAYLA KASPAR BOARD MEMBER
DAWN SUPAK BOARD MEMBER
MICHELLE BERTSCH PEIMS COORDINATOR
JEFF HARVEY CFO/BUSINESS MANAGER

075-908 ROUND TOP-CARMINE ISD

CALVIN KRAUSE BOARD PRESIDENT
MICHAEL SACKS BOARD VICE-PRESIDENT
CLINT EILERS BOARD SECRETARY
AL GROSS BOARD MEMBER
BRANDON PIEPER BOARD MEMBER
CARL SCHOBEL BOARD MEMBER
JASON WAGNER BOARD MEMBER
TANIA HARDAWAY PEIMS COORDINATOR
GWEN STORK CFO/BUSINESS MANAGER

076 FISHER COUNTY

076-903 ROBY CISD

JEFF POSEY BOARD PRESIDENT
STORMY RASBERRY BOARD VICE-PRESIDENT
CHRIS ESTES BOARD SECRETARY
DANNY CARRION BOARD MEMBER
MARK HARRIS BOARD MEMBER
KEVIN KELLY BOARD MEMBER
DAKOTA RASBERRY BOARD MEMBER
IRMA GUERRA PEIMS COORDINATOR
KANDRA LAKEY CFO/BUSINESS MANAGER

076-904 ROTAN ISD

BRITT SIPE BOARD VICE-PRESIDENT
MONICA CARRILLO BOARD SECRETARY
RODNEY DENTON BOARD MEMBER
HUNTER HELMS BOARD MEMBER
DAVID POSEY BOARD MEMBER
MILLIE WARREN BOARD MEMBER
SHELBY GRUBEN PEIMS COORDINATOR
EMILY JEFFREY CFO/BUSINESS MANAGER
KEN THOMPSON CFO/BUSINESS MANAGER

077 FLOYD COUNTY

077-901 FLOYDADA ISD

LYLE MILLER BOARD PRESIDENT
ROGER HUGHES BOARD VICE-PRESIDENT
KAY BROTHERTON BOARD SECRETARY
BEVERLY COLLINS BOARD MEMBER
GRACIE DIAZ BOARD MEMBER
BRIANNE GLASSCOCK BOARD MEMBER
ERIC SMITH BOARD MEMBER
ALICIA BICE CFO/BUSINESS MANAGER
CHRISTINA CHESSHIR PEIMS COORDINATOR

077-902 LOCKNEY ISD

MIKE LASS BOARD PRESIDENT
CHARLES KEATON BOARD SECRETARY
CHAD COOK BOARD MEMBER
TYLER KIDD BOARD MEMBER

BILLY LEFEVRE BOARD MEMBER
DAHLEN MCCARTER BOARD MEMBER
HEATH REXRODE BOARD MEMBER
NAOMI JONES CFO/BUSINESS MANAGER
DONNA MCCARTER PEIMS COORDINATOR

078 FOARD COUNTY

078-901 CROWELL ISD

JOE HAYNIE BOARD PRESIDENT
DOUG JOHNSON BOARD VICE-PRESIDENT
RUBY MANNEY BOARD SECRETARY
APRIL BATY BOARD MEMBER
LUTHER CARROLL BOARD MEMBER
COLTON DANIEL BOARD MEMBER
JOHN THOMAS BOARD MEMBER
RANDI MOORE PEIMS COORDINATOR
SHERYLENE WILLIAMS CFO/BUSINESS MANAGER

079 FORT BEND COUNTY

079-901 LAMAR CISD

KAY DANZIGER BOARD PRESIDENT
KATHRYN KAMINSKI BOARD VICE-PRESIDENT
MANDI BRONSELL BOARD SECRETARY
JOE HUBENAK BOARD MEMBER
ALEX HUNT BOARD MEMBER
JON WELCH BOARD MEMBER
JOY WILLIAMS BOARD MEMBER
JILL LUDWIG ASSISTANT SUPERINTENDENT
DR ANDREE OSAGIE ASSISTANT SUPERINTENDENT
DIANE PARKS ASSISTANT SUPERINTENDENT
JILL LUDWIG CFO/BUSINESS MANAGER
LINDA TAYLER PEIMS COORDINATOR

079-906 NEEDVILLE ISD

JIMMIE KOCIAN BOARD PRESIDENT
KIM JANKE BOARD VICE-PRESIDENT
CHRIS JANICEK BOARD SECRETARY
TIM SBRUSCH BOARD ASSISTANT SECRETARY
SCOTT VALCHAR BOARD MEMBER
GLENN VECERA BOARD MEMBER
JOHN WEST BOARD MEMBER
BETH BRISCOE ASSISTANT SUPERINTENDENT
MELINDA OJEDA PEIMS COORDINATOR
DOVIE PESCHEL CFO/BUSINESS MANAGER

079-907 FORT BEND ISD

JASON BURDINE BOARD PRESIDENT
ADEOLA HEYLIGER BOARD VICE-PRESIDENT
DAVE ROSENTHAL BOARD SECRETARY
ALLISON DREW BOARD MEMBER
GRAYLE JAMES BOARD MEMBER
JIM RICE BOARD MEMBER
KRISTIN TASSIN BOARD MEMBER
DR ANTHONY INDELICATO ASSISTANT SUPERINTENDENT
CARMELA LEVY-DAVID ASSISTANT SUPERINTENDENT
DR KWABENA MENSAH ASSISTANT SUPERINTENDENT
DR DEVIN PADAVIL ASSISTANT SUPERINTENDENT
DR XOCHITL RODRIGUEZ ASSISTANT SUPERINTENDENT
BRYAN GUINN CFO/BUSINESS MANAGER
CANDI IHNNEN PEIMS COORDINATOR

Texas Public School Districts and Charters: Board Members, Assistant Superintendents, Business Managers, and Public Education Information Management System (PEIMS) Coordinators, March 2020

079-910 STAFFORD MSD

CHRISTOPHER CALDWELL.....	BOARD PRESIDENT
XAVIER HERRERA.....	BOARD VICE-PRESIDENT
ALICIA LACY-CASTILLE.....	BOARD SECRETARY
ASH HAMIRANI.....	BOARD MEMBER
MANUEL HINOJOSA.....	BOARD MEMBER
GREG HOLSAPPLE.....	BOARD MEMBER
JACQUELINE JEAN-BAPTISTE.....	BOARD MEMBER
DR DAWN DUBOSE.....	ASSISTANT SUPERINTENDENT
MARVA RASBERRY.....	ASSISTANT SUPERINTENDENT
MARVA RASBERRY.....	ASSISTANT SUPERINTENDENT
DEDREA NORMAN.....	CFO/BUSINESS MANAGER
ANDREA REYES.....	PEIMS COORDINATOR

080 FRANKLIN COUNTY

080-901 MOUNT VERNON ISD

AARON SANDERS.....	BOARD PRESIDENT
JOSHUA JORDAN.....	BOARD VICE-PRESIDENT
BROOK BUSSELL.....	BOARD SECRETARY
LYNDA BAIRD.....	BOARD MEMBER
JOHN GANN.....	BOARD MEMBER
SCOTT NEWSOME.....	BOARD MEMBER
ROBERT TAYLOR.....	BOARD MEMBER
CHANDRA WHITE.....	ASSISTANT SUPERINTENDENT
MACY ALEXANDER.....	PEIMS COORDINATOR
PAMELA VANDEAVER.....	CFO/BUSINESS MANAGER

081 FREESTONE COUNTY

081-902 FAIRFIELD ISD

ERIC CHAVERS.....	BOARD PRESIDENT
JOHN FRYER.....	BOARD VICE-PRESIDENT
KIMBERLY WHITAKER.....	BOARD SECRETARY
KEVIN BENEDICT.....	BOARD MEMBER
KIRBY FLANDRY.....	BOARD MEMBER
GREG GIBSON.....	BOARD MEMBER
OB UTLEY.....	BOARD MEMBER
MELISSA COX.....	DEPUTY SUPERINTENDENT
SHARON GIBSON.....	CFO/BUSINESS MANAGER
ROBIN SMITH.....	PEIMS COORDINATOR

081-904 TEAGUE ISD

JEFF GONZALES.....	BOARD PRESIDENT
LOVIE WHYTE.....	BOARD VICE-PRESIDENT
MARY CLARY-SMITH.....	BOARD SECRETARY
BRIAN BOWERS.....	BOARD MEMBER
JASON HULLUM.....	BOARD MEMBER
BRETT MYERS.....	BOARD MEMBER
WAYNE WILLIAMS.....	BOARD MEMBER
EMILY EVANS.....	CFO/BUSINESS MANAGER
CHERYL TUCKER.....	PEIMS COORDINATOR

081-905 WORTHAM ISD

JEFF JONES.....	BOARD PRESIDENT
SAM WRIGHT.....	BOARD VICE-PRESIDENT
DOUG MILLER.....	BOARD SECRETARY
RUSSELL BLACK.....	BOARD MEMBER
MICHAEL DUNN.....	BOARD MEMBER
BRENT JONES.....	BOARD MEMBER
BILLY PEREZ.....	BOARD MEMBER
DAVID ALLEN.....	ASSISTANT SUPERINTENDENT

081-906 DEW ISD

DAVID FOWLER.....	BOARD PRESIDENT
-------------------	-----------------

CHUCK LOPEZ.....	BOARD VICE-PRESIDENT
KIM MASSEY.....	BOARD SECRETARY
CARL CLARK.....	BOARD MEMBER
LORI LANE.....	BOARD MEMBER
ERIC SIMPSON.....	BOARD MEMBER
LISA WEBB.....	BOARD MEMBER
NOLAN GLASS.....	CFO/BUSINESS MANAGER
NICOLE SIFFORD.....	PEIMS COORDINATOR

082 FRIO COUNTY

082-902 DILLEY ISD

AIDA CHAPA.....	BOARD PRESIDENT
KAY SMITH.....	BOARD VICE-PRESIDENT
JUANITA ALVAREZ.....	BOARD SECRETARY
RENE ALVAREZ.....	BOARD MEMBER
JD RODRIGUEZ.....	BOARD MEMBER
GRACY SILVA.....	BOARD MEMBER
FRANK TORRES.....	BOARD MEMBER
PAM BENDELE.....	CFO/BUSINESS MANAGER
STEVE LOZANO.....	PEIMS COORDINATOR

082-903 PEARSALL ISD

TOMAS NAVARRO.....	BOARD PRESIDENT
ERIC FLETCHER.....	BOARD VICE-PRESIDENT
SANDRA WALDRUM.....	BOARD SECRETARY
ROCHELLE CAMACHO.....	BOARD MEMBER
LIONEL GANDARA.....	BOARD MEMBER
LOUISA MARTINEZ.....	BOARD MEMBER
MARCO REYES.....	BOARD MEMBER
SONYA MARTINEZ.....	ASSISTANT SUPERINTENDENT
TERESA TREVINO.....	CFO/BUSINESS MANAGER
GUILLERMA VASQUEZ.....	PEIMS COORDINATOR

083 GAINES COUNTY

083-901 SEAGRAVES ISD

WESLEY RODGERS.....	BOARD PRESIDENT
PANCHO CASAS.....	BOARD VICE-PRESIDENT
WADE ELLIS.....	BOARD SECRETARY
ADOLFO CORTEZ JR.....	BOARD MEMBER
BRENT FALKENBURY.....	BOARD MEMBER
VICTORIA RODRIGUEZ.....	BOARD MEMBER
DAVID WILSON.....	BOARD MEMBER
TRACI GARZA.....	CFO/BUSINESS MANAGER
MELINDA MARTINEZ.....	PEIMS COORDINATOR

083-902 LOOP ISD

NORMAN CROW.....	BOARD PRESIDENT
PAM YOUNG.....	BOARD VICE-PRESIDENT
CARLA YOUNG.....	BOARD SECRETARY
JERRY BINGHAM.....	BOARD MEMBER
HENRY FROESE.....	BOARD MEMBER
JIM OWENS.....	BOARD MEMBER
BENNIE WRIGHT.....	BOARD MEMBER
MARY BINGHAM.....	PEIMS COORDINATOR
DEANN BRATCHER.....	CFO/BUSINESS MANAGER

083-903 SEMINOLE ISD

SHANE WIMMER.....	BOARD PRESIDENT
REX DARBY.....	BOARD VICE-PRESIDENT
MIKE CARTER.....	BOARD MEMBER
CHAD ROSALEZ.....	BOARD MEMBER
BEN ROYSTON.....	BOARD MEMBER
DAVID STONE.....	BOARD MEMBER

Texas Public School Districts and Charters: Board Members, Assistant Superintendents, Business Managers, and Public Education Information Management System (PEIMS) Coordinators, March 2020

JANELLE SULLIVAN BOARD MEMBER
 SYLVIA SUAREZ..... ASSISTANT SUPERINTENDENT
 REBECCA AUTRY..... PEIMS COORDINATOR
 JAY LASHAWAY CFO/BUSINESS MANAGER

084 GALVESTON COUNTY

084-802 ODYSSEY ACADEMY INC

GEORGE ABBEY BOARD PRESIDENT
 NEAL MATLOCK BOARD VICE-PRESIDENT
 NEAL MATLOCK BOARD SECRETARY
 GEORGE LIBERATO BOARD MEMBER
 DOUGLAS MATTHEWS..... BOARD MEMBER
 CISSY MATTHEWS BOARD MEMBER
 LAUREN MILLO BOARD MEMBER
 ROBERT SIMPSON..... BOARD MEMBER
 ARASELY RODRIGUEZ PEIMS COORDINATOR
 MATTHEW SHERMAN CFO/BUSINESS MANAGER

084-804 AMBASSADORS PREPARATORY ACADEMY

LILLIE ALEMAN BOARD PRESIDENT
 LOUIS HENRY..... BOARD TREASURER
 DARRELL JOHN BOARD MEMBER
 EDDIE JOHNSON..... BOARD MEMBER
 WILLIAM WATSON BOARD MEMBER

084-901 DICKINSON ISD

DAVID SWARTZ..... BOARD PRESIDENT
 COREY MAGLILO BOARD VICE-PRESIDENT
 VEANNA VEASEY BOARD SECRETARY
 MIKE MACKEY BOARD MEMBER
 JEFF PITTMAN BOARD MEMBER
 JESSICA RODRIGUEZ BOARD MEMBER
 FRITZIE SAMFORD BOARD MEMBER
 RYAN BOONE..... DEPUTY SUPERINTENDENT
 HARRY COURVILLE DEPUTY SUPERINTENDENT
 ROBERT COBB ASSISTANT SUPERINTENDENT
 RYAN BOONE CFO/BUSINESS MANAGER
 MISTY MOFFITT PEIMS COORDINATOR

084-902 GALVESTON ISD

ANTHONY BROWN..... BOARD PRESIDENT
 JOHNNY SMECCCA BOARD VICE-PRESIDENT
 MONICA WAGNER BOARD SECRETARY
 DR MATTHEW HAY BOARD MEMBER
 KENNETH JENCKS..... BOARD MEMBER
 SHAE JOBE BOARD MEMBER
 DAVID O'NEAL BOARD MEMBER
 DR ANNETTE SCOTT ASSISTANT SUPERINTENDENT
 TIM BARGERON..... CFO/BUSINESS MANAGER
 NETOBIA TAYLOR..... PEIMS COORDINATOR

084-903 HIGH ISLAND ISD

BENNY BARROW BOARD PRESIDENT
 GARY KENT BOARD VICE-PRESIDENT
 BUFFY DIEBEL..... BOARD SECRETARY
 CHRIS BARROW..... BOARD MEMBER
 KAREN FAGGARD BOARD MEMBER
 BRANDON MACKAN BOARD MEMBER
 MARJORIE MCALPIN..... BOARD MEMBER
 CRYSTAL LARSON..... CFO/BUSINESS MANAGER
 DANIELLE PEREA PEIMS COORDINATOR

084-906 TEXAS CITY ISD

BRYAN THOMPSON..... BOARD PRESIDENT
 NAKISHA PAUL..... BOARD VICE-PRESIDENT
 MELBA ANDERSON BOARD MEMBER
 DICKEY CAMPBELL..... BOARD MEMBER
 MABLE PRATT BOARD MEMBER
 SUSAN MYERS DEPUTY SUPERINTENDENT
 DR TERRI BURCHFIELD ASSISTANT SUPERINTENDENT
 MARCUS HIGGS ASSISTANT SUPERINTENDENT
 MARGARET LEE ASSISTANT SUPERINTENDENT
 LISA CAMPBELL PEIMS COORDINATOR
 MARGARET LEE..... CFO/BUSINESS MANAGER

084-908 HITCHCOCK ISD

CHAD ALLEN..... BOARD PRESIDENT
 TED ROBINSON BOARD VICE-PRESIDENT
 TOM IVEY..... BOARD SECRETARY
 MICHELLE CANTRELL BOARD MEMBER
 TONY COMBS BOARD MEMBER
 SHIRLEY PRICE BOARD MEMBER
 EDWARD WILSON BOARD MEMBER
 IRENE DONOHO PEIMS COORDINATOR
 JENNIFER DONOVAN CFO/BUSINESS MANAGER

084-909 SANTA FE ISD

JAMES NORMAN BOARD PRESIDENT
 WAYNE LOGAN BOARD VICE-PRESIDENT
 ERIC DAVENPORT..... BOARD SECRETARY
 JAMES GRASSMUCK BOARD MEMBER
 CLAY HERTENBERGER..... BOARD MEMBER
 PATRICK KELLY BOARD MEMBER
 JOHN SNIDER BOARD MEMBER
 KELLY LOGAN PEIMS COORDINATOR
 LEE TOWNSEND..... CFO/BUSINESS MANAGER

084-910 CLEAR CREEK ISD

DR LAURA DUPONT..... BOARD PRESIDENT
 JAY CUNNINGHAM..... BOARD VICE-PRESIDENT
 ARTURO SANCHEZ..... BOARD SECRETARY
 SCOTT BOWEN BOARD MEMBER
 JENNIFER BRODDLE BOARD MEMBER
 PAGE RANDER BOARD MEMBER
 WIN WEBER BOARD MEMBER
 DR STEVEN EBELL DEPUTY SUPERINTENDENT
 DR KAREN ENGLE..... ASSISTANT SUPERINTENDENT
 HOLLY HUGHES ASSISTANT SUPERINTENDENT
 PAUL MCLARTY..... CFO/BUSINESS MANAGER
 SABINA TREVINO PEIMS COORDINATOR

084-911 FRIENDSWOOD ISD

TONY HOPKINS BOARD PRESIDENT
 DAVID MONTZ BOARD VICE-PRESIDENT
 DR REBECCA HILLENBURG..... BOARD SECRETARY
 RALPH HOBRATSCHK BOARD MEMBER
 ROBERT MC CABE BOARD MEMBER
 DENISE RUIZ BOARD MEMBER
 LAURA SEIFERT BOARD MEMBER
 DIANE MYERS..... ASSISTANT SUPERINTENDENT
 SHEILA HAGEMAN PEIMS COORDINATOR
 AMBER PETREE CFO/BUSINESS MANAGER

Texas Public School Districts and Charters: Board Members, Assistant Superintendents, Business Managers, and Public Education Information Management System (PEIMS) Coordinators, March 2020

085 GARZA COUNTY

085-902 POST ISD

MIKE HOLLY..... BOARD PRESIDENT
 DREW KIRKPATRICK..... BOARD VICE-PRESIDENT
 NANCY MCDONALD..... BOARD SECRETARY
 CURT GREER..... BOARD MEMBER
 JETT LOTT..... BOARD MEMBER
 MILTON WILLIAMS..... BOARD MEMBER
 KIMBERLY MILLS-OLLER..... ASSISTANT SUPERINTENDENT
 KIMBERLY MILLS-OLLER..... CFO/BUSINESS MANAGER
 KAY POSTELL..... PEIMS COORDINATOR

085-903 SOUTHLAND ISD

JOE BASINGER..... BOARD PRESIDENT
 CODY ALFORD..... BOARD VICE-PRESIDENT
 THOMAS PAYTON..... BOARD SECRETARY
 J W BASINGER..... BOARD MEMBER
 JOE PATTERSON..... BOARD MEMBER
 DANYA PETERSON..... BOARD MEMBER
 TINA TAYLOR..... BOARD MEMBER
 WYANZA BASINGER..... CFO/BUSINESS MANAGER
 DENA BASINGER..... PEIMS COORDINATOR

086 GILLESPIE COUNTY

086-024 DOSS CONSOLIDATED CSD

SHAWN SATTLER..... BOARD PRESIDENT
 CECIL CRENWELGE..... BOARD VICE-PRESIDENT
 ANNA SATTLER..... BOARD SECRETARY
 ANDREA CHUPIK..... BOARD MEMBER
 EVAN TUNE..... BOARD MEMBER
 PAM SEIPP..... ASSISTANT SUPERINTENDENT
 KANDACE WADSWORTH..... PEIMS COORDINATOR

086-901 FREDERICKSBURG ISD

CHARLES LEHNE..... BOARD PRESIDENT
 DR C LOVE..... BOARD VICE-PRESIDENT
 KELLY DICUFFA..... BOARD SECRETARY
 NATALIE BOWMAN..... BOARD MEMBER
 MARK CORNETT..... BOARD MEMBER
 JUDGE EDWARDS..... BOARD MEMBER
 KERINNE HERBER..... BOARD MEMBER
 DONNIE FINN..... ASSISTANT SUPERINTENDENT
 DEBORAH OTTMERS..... ASSISTANT SUPERINTENDENT
 DR DELESA STYLES..... ASSISTANT SUPERINTENDENT
 SUZANNE HARTMANN..... PEIMS COORDINATOR
 DEBORAH OTTMERS..... CFO/BUSINESS MANAGER

086-902 HARPER ISD

JUANICE GRONA..... BOARD PRESIDENT
 MORRIS HARPER..... BOARD VICE-PRESIDENT
 DAN ABBOTT..... BOARD SECRETARY
 QUENTIN BIERSCHWALE..... BOARD MEMBER
 MARY KREBS..... BOARD MEMBER
 STEPHEN WADE..... BOARD MEMBER
 ERIN WORRELL..... BOARD MEMBER
 TINA BERNHARD..... CFO/BUSINESS MANAGER
 TINA MOSELEY..... PEIMS COORDINATOR

087 GLASSCOCK COUNTY

087-901 GLASSCOCK COUNTY ISD

DOUGLAS JOST..... BOARD PRESIDENT

KEITH BRADEN..... BOARD VICE-PRESIDENT
 JAMIE WALKER..... BOARD SECRETARY
 JASON FLORES..... BOARD MEMBER
 ALONZO GARCIA..... BOARD MEMBER
 TANA HALFMANN..... BOARD MEMBER
 KRISTIN SCHWARTZ..... BOARD MEMBER
 KRISTY FUCHS..... CFO/BUSINESS MANAGER
 DINETTE WATKINS..... PEIMS COORDINATOR

088 GOLIAD COUNTY

088-902 GOLIAD ISD

BRANDON HUBER..... BOARD PRESIDENT
 TREY WIMBERLY..... BOARD VICE-PRESIDENT
 DESTRY GRUETZMACHER..... BOARD SECRETARY
 ROBERT DELAGARZA..... BOARD MEMBER
 SHELIA EDWARDS..... BOARD MEMBER
 DON LEE GONZALEZ..... BOARD MEMBER
 STEVEN WEBEL..... BOARD MEMBER
 CHRIS ULCAK..... ASSISTANT SUPERINTENDENT
 CAROLE ESTES..... CFO/BUSINESS MANAGER
 JANET GOHLKE..... PEIMS COORDINATOR

089 GONZALES COUNTY

089-901 GONZALES ISD

GLENN MENKING..... BOARD PRESIDENT
 GLORIA TORRES..... BOARD VICE-PRESIDENT
 JOSIE SMITH-WRIGHT..... BOARD SECRETARY
 SANDRA GORDEN..... BOARD MEMBER
 SUE GOTTWALD..... BOARD MEMBER
 ROSS HENDERSHOT III..... BOARD MEMBER
 JUSTIN SCHWAUSCH..... BOARD MEMBER
 DR LYDIA BARTLETT..... ASSISTANT SUPERINTENDENT
 SARAH GOTTWALD..... PEIMS COORDINATOR
 AMANDA SMITH..... CFO/BUSINESS MANAGER
 ASHLEY WILKE..... CFO/BUSINESS MANAGER

089-903 NIXON-SMILEY CISD

RICHARD LOTT..... BOARD PRESIDENT
 LESTER WARZECHA..... BOARD VICE-PRESIDENT
 ALY TSHOEPE..... BOARD SECRETARY
 FRANK BOX..... BOARD MEMBER
 WILLIAM GRIFFIN..... BOARD MEMBER
 MARK MENDEZ..... BOARD MEMBER
 JIMMY NEWMAN..... BOARD MEMBER
 LACY BOATRIGT..... PEIMS COORDINATOR
 JEFF VAN AUKEN..... CFO/BUSINESS MANAGER

089-905 WAELDER ISD

DORA IBARRA..... BOARD PRESIDENT
 DIANA OLMOS..... BOARD VICE-PRESIDENT
 ADOLPH GONZALES..... BOARD MEMBER
 CATRINA HERNANDEZ..... BOARD MEMBER
 JOANN IBARRA..... BOARD MEMBER
 TROY SULLIVAN..... BOARD MEMBER
 AVERY WILLIAMS..... BOARD MEMBER
 TIANA LANDRY..... CFO/BUSINESS MANAGER
 JANIE MELCHOR..... PEIMS COORDINATOR

090 GRAY COUNTY

090-902 LEFORS ISD

LENDI JACKSON..... BOARD PRESIDENT
 JEREMY SPROUSE..... BOARD VICE-PRESIDENT

Texas Public School Districts and Charters: Board Members, Assistant Superintendents, Business Managers, and Public Education Information Management System (PEIMS) Coordinators, March 2020

NICK MILLER BOARD SECRETARY
SANDRA COOMBES BOARD MEMBER
JAMES ELROD BOARD MEMBER
ERIC KINGCADE BOARD MEMBER
MISTY SOTO BOARD MEMBER
MORGAN MCBEE CFO/BUSINESS MANAGER

090-903 MCLEAN ISD

FRANKIE SPARLING BOARD PRESIDENT
CASEY CARTER BOARD VICE-PRESIDENT
DEBBIE MCDONALD BOARD SECRETARY
TAMMY JOHNSTON BOARD MEMBER
KATY MAGEE BOARD MEMBER
CAREY RICHARDSON BOARD MEMBER
CHAD SNAPP BOARD MEMBER
AMY CALVERT CFO/BUSINESS MANAGER

090-904 PAMPA ISD

RICHARD QUALLS BOARD PRESIDENT
MATT BROCK BOARD VICE-PRESIDENT
CAY WARNER BOARD SECRETARY
LANCE DEFEVER BOARD MEMBER
DAVID GODINO BOARD MEMBER
DENISE INTEMANN BOARD MEMBER
LUIS NAVA BOARD MEMBER
NATHAN MAXWELL ASSOCIATE SUPERINTENDENT
TODD HUBBART CFO/BUSINESS MANAGER
DARLA STARBUCK PEIMS COORDINATOR

090-905 GRANDVIEW-HOPKINS ISD

RYAN DAVIS BOARD PRESIDENT
DIRK ROBISON BOARD SECRETARY
DANNIN IRLBECK BOARD MEMBER
JOE RAGSDALE BOARD MEMBER
WADE RITTER BOARD MEMBER
TRENT WATSON BOARD MEMBER
KENT HARGIS CFO/BUSINESS MANAGER
KENT HARGIS PEIMS COORDINATOR

091 GRAYSON COUNTY

091-901 BELLS ISD

E T PETTIT BOARD PRESIDENT
GARY PAYNE BOARD VICE-PRESIDENT
CHARLES MATCHETT BOARD SECRETARY
BRENT ADAMS BOARD MEMBER
LONNIE CARTER BOARD MEMBER
KELLY LEWIS BOARD MEMBER
MATT STEPHENS BOARD MEMBER
JOSH WEGER ASSISTANT SUPERINTENDENT
LORI FLORES PEIMS COORDINATOR
MARILYN STEGER CFO/BUSINESS MANAGER

091-902 COLLINSVILLE ISD

JUSTIN MCDONNELL BOARD PRESIDENT
CARRIE CRANE BOARD VICE-PRESIDENT
DONITA BYROM BOARD SECRETARY
JARRETT CRISP BOARD MEMBER
JARED LIGHT BOARD MEMBER
RYAN PATTERSON BOARD MEMBER
DERRELL RAGSDALE BOARD MEMBER
BEVERLY COX PEIMS COORDINATOR
GALEN EWTON CFO/BUSINESS MANAGER

091-903 DENISON ISD

DAVID HAWLEY BOARD PRESIDENT
KEN ALTNETHER BOARD VICE-PRESIDENT
LINDA FLEMMING BOARD SECRETARY
BRUCE HYSMITH BOARD MEMBER
BOB RHODEN BOARD MEMBER
BECKY RUSSELL BOARD MEMBER
RANDY SEDLACEK BOARD MEMBER
DR DAVID KIRKBRIDE ASSISTANT SUPERINTENDENT
RANDY REID ASSISTANT SUPERINTENDENT
CORTNEY HUNKAPILLAR CFO/BUSINESS MANAGER
LEANNE LADD PEIMS COORDINATOR

091-905 HOWE ISD

CLINT CATCHING BOARD PRESIDENT
JANIE FINNEY BOARD VICE-PRESIDENT
TAMELA SHADDEN BOARD SECRETARY
MARK ABNER BOARD MEMBER
BRAD ANDERSON BOARD MEMBER
MICHAEL DOTY BOARD MEMBER
JOSH VINCENT BOARD MEMBER
DARLA WILLIAMS ASSISTANT SUPERINTENDENT
FELICIA SALMON PEIMS COORDINATOR
JULIE SNAPP CFO/BUSINESS MANAGER

091-906 SHERMAN ISD

TIM MILLERICK BOARD PRESIDENT
ROB WILSON BOARD VICE-PRESIDENT
JUSTON DOBBS BOARD SECRETARY
HILLARY LUCKETT CLARK BOARD MEMBER
BRAD MORGAN BOARD MEMBER
CHANEL STIGGERS BOARD MEMBER
ANNA WYLIE BOARD MEMBER
DR TYSON BENNETT ASSISTANT SUPERINTENDENT
DR TAMY SMALSKAS ASSISTANT SUPERINTENDENT
SUSAN WHITENACK ASSISTANT SUPERINTENDENT
CHRIS COOPER PEIMS COORDINATOR
MANDI LEWIS CFO/BUSINESS MANAGER

091-907 TIOGA ISD

PAUL RODARMER BOARD PRESIDENT
RICKY KEMP BOARD VICE-PRESIDENT
KELLY LINTNER BOARD SECRETARY
LARRY HUGHES BOARD MEMBER
SHAWN NESMITH BOARD MEMBER
MATT ROBERTS BOARD MEMBER
JOSH BALLINGER ASSISTANT SUPERINTENDENT
DIANE MINCHER PEIMS COORDINATOR
NANCI WHITWORTH CFO/BUSINESS MANAGER

091-908 VAN ALSTYNE ISD

RANDALL MORGAN BOARD PRESIDENT
DENNIS SMITH BOARD VICE-PRESIDENT
DEBBIE NANCE BOARD SECRETARY
JIM ATCHISON BOARD MEMBER
KURT HIMMELREICH BOARD MEMBER
DAVID KERR BOARD MEMBER
STEVE RODDY BOARD MEMBER
RYAN COLEMAN ASSISTANT SUPERINTENDENT
CARRIE BARTON PEIMS COORDINATOR
RENEE MAPLES CFO/BUSINESS MANAGER

091-909 WHITESBORO ISD

JUSTIN BOREN BOARD PRESIDENT

Texas Public School Districts and Charters: Board Members, Assistant Superintendents, Business Managers, and Public Education Information Management System (PEIMS) Coordinators, March 2020

JOEL RUSSELL..... BOARD VICE-PRESIDENT
DANNY SLUDER..... BOARD SECRETARY
SHANNON BLAKE..... BOARD MEMBER
MICHAEL PARISH..... BOARD MEMBER
JEFF PATTERSON..... BOARD MEMBER
EDDIE WOOD..... BOARD MEMBER
MATTHEW DAVENPORT..... ASSISTANT SUPERINTENDENT
DONNA CARDEN..... PEIMS COORDINATOR
MATT DAVENPORT..... CFO/BUSINESS MANAGER

091-910 WHITEWRIGHT ISD

LINDA JESTER..... BOARD PRESIDENT
JACK ROGERS..... BOARD VICE-PRESIDENT
DANIELLE KENNEMUR..... BOARD SECRETARY
TAMMY FRANCIS..... BOARD MEMBER
TOMMY HENDERSON..... BOARD MEMBER
JUNE GAIL PURDOM..... BOARD MEMBER
KELLY SELMAN..... BOARD MEMBER
BOBBY WORTHY..... ASSISTANT SUPERINTENDENT
DONNA LUCAS..... PEIMS COORDINATOR
CHELSEA MENJIVAR..... CFO/BUSINESS MANAGER

091-913 POTTSBORO ISD

JIM COPELAND..... BOARD PRESIDENT
ROBERT POWLISON..... BOARD VICE-PRESIDENT
CINDY BUNCH..... BOARD SECRETARY
DRUE BYNUM..... BOARD MEMBER
SCOTT GALYON..... BOARD MEMBER
JEREMY LEWIS..... BOARD MEMBER
DOYLE ROY..... BOARD MEMBER
JOSH RECER..... ASSISTANT SUPERINTENDENT
SHELLY FELLINGER..... PEIMS COORDINATOR
JANET WILSON..... CFO/BUSINESS MANAGER

091-914 SANDS CISD

CHRIS LOPEZ..... BOARD PRESIDENT
DAN GRIFFIN..... BOARD VICE-PRESIDENT
DONNA DOLEZALEK..... BOARD SECRETARY
ZAVONNA ARRINGTON..... BOARD MEMBER
BRITTANY BENNETT..... BOARD MEMBER
BRAD COLWELL..... BOARD MEMBER
SAUNDRA HINSLEY..... BOARD MEMBER
STEPHANIE MAHER..... CFO/BUSINESS MANAGER
MICHELLE SAYE..... PEIMS COORDINATOR

091-917 GUNTER ISD

SCOTT MEYERDIRK..... BOARD PRESIDENT
JEFF BANKS..... BOARD VICE-PRESIDENT
LYNN REED..... BOARD SECRETARY
DR GARY HARRIS..... BOARD MEMBER
GABE JOHNSON..... BOARD MEMBER
JOHN JONAS..... BOARD MEMBER
STEPHEN SMITH..... BOARD MEMBER
KELLY TEEMS..... ASSISTANT SUPERINTENDENT
BRITTANY FLOYD..... CFO/BUSINESS MANAGER
DEBBIE MILLER..... PEIMS COORDINATOR

091-918 TOM BEAN ISD

JESSE FARRER..... BOARD PRESIDENT
STEVEN ROGERS..... BOARD VICE-PRESIDENT
BETH HALE..... BOARD SECRETARY
JULIE CUMMINGS..... BOARD MEMBER
CHRIS CURD..... BOARD MEMBER
JAMES HAMILTON..... BOARD MEMBER
MARION WILLIAMS..... BOARD MEMBER

BOBBIE MORAN..... PEIMS COORDINATOR
JENNIFER PARRISH..... CFO/BUSINESS MANAGER

092 GREGG COUNTY

092-801 EAST TEXAS CHARTER SCHOOLS

STEVE CARROLL..... BOARD PRESIDENT
DEBBIE O'NEAL..... BOARD SECRETARY
MIKE TIDWELL..... BOARD TREASURER
TERRY LAPIC..... BOARD MEMBER
LINDA TIDMORE..... BOARD MEMBER
JESSEAME CHESHIRE..... PEIMS COORDINATOR
DONNA JONES..... CFO/BUSINESS MANAGER

092-901 GLADEWATER ISD

JON KELLER..... BOARD PRESIDENT
RICKIE BLACKMON..... BOARD VICE-PRESIDENT
GEORGE GLENN..... BOARD SECRETARY
GARTH COCKERELL..... BOARD MEMBER
DAVID FLOYD..... BOARD MEMBER
ROSS MORGAN..... BOARD MEMBER
JAMIE ROBERTSON..... BOARD MEMBER
DR JIMMY LIGHTFOOT..... ASSISTANT SUPERINTENDENT
GLENDA HICKEY..... CFO/BUSINESS MANAGER
GAY ROEBUCK..... PEIMS COORDINATOR

092-902 KILGORE ISD

REGGIE HENSON..... BOARD PRESIDENT
DERECK BORDERS..... BOARD VICE-PRESIDENT
TREY HATTAWAY..... BOARD SECRETARY
ALAN CLARK..... BOARD MEMBER
JOE PARKER..... BOARD MEMBER
DANA SNEED..... BOARD MEMBER
LLOYD VANDERWATER..... BOARD MEMBER
RICHARD NASH..... ASSISTANT SUPERINTENDENT
MELISSA BROWN..... PEIMS COORDINATOR
REYARD PFEFFER..... CFO/BUSINESS MANAGER

092-903 LONGVIEW ISD

GINIA NORTH CUTT..... BOARD PRESIDENT
SHAN BAUER..... BOARD VICE-PRESIDENT
DR CHRIS MACK..... BOARD SECRETARY
MICHAEL TUBB..... BOARD ASSISTANT SECRETARY
TED BEARD..... BOARD MEMBER
DR TROY SIMMONS..... BOARD MEMBER
AVA WELGE..... BOARD MEMBER
DR JAMES HOCKENBERRY..... ASSISTANT SUPERINTENDENT
LYNN MARSHALL..... ASSISTANT SUPERINTENDENT
HORACE WILLIAMS..... ASSISTANT SUPERINTENDENT
DENNIS WILLIAMS..... ASSISTANT SUPERINTENDENT
LYNN MARSHALL..... CFO/BUSINESS MANAGER
DEWAYNE PIERCE..... PEIMS COORDINATOR

092-904 PINE TREE ISD

FRANK RICHARDS..... BOARD PRESIDENT
MICHAEL GRAVES..... BOARD VICE-PRESIDENT
JIM CERRATO..... BOARD SECRETARY
DR KERRI DAUGBJERG..... BOARD MEMBER
AARON KLEIN..... BOARD MEMBER
DR MELANIE ROUDKOVSKI..... BOARD MEMBER
MICHAEL SMITH..... BOARD MEMBER
DR VALERIE BAXTER..... ASSISTANT SUPERINTENDENT
DR ERIC CEDERSTROM..... ASSISTANT SUPERINTENDENT
TONY HOLLINS..... ASSISTANT SUPERINTENDENT
SALENA JACKSON..... ASSISTANT SUPERINTENDENT

Texas Public School Districts and Charters: Board Members, Assistant Superintendents, Business Managers, and Public Education Information Management System (PEIMS) Coordinators, March 2020

NIKKI BENOIT CFO/BUSINESS MANAGER
JULIE HARGROVE PEIMS COORDINATOR

092-906 SABINE ISD

TONY RAYMOND BOARD PRESIDENT
PAUL FRANKLIN BOARD VICE-PRESIDENT
ANDREA BATES BOARD SECRETARY
DANNY KING BOARD MEMBER
DR ART MORCHAT BOARD MEMBER
EDDIE SHAWN BOARD MEMBER
LESLIE THURSTON BOARD MEMBER
KEVIN YANDELL CFO/BUSINESS MANAGER
KEVIN YANDELL PEIMS COORDINATOR

092-907 SPRING HILL ISD

MARK WHITE BOARD PRESIDENT
JOHN BORENS BOARD VICE-PRESIDENT
BEN SHELTON BOARD SECRETARY
FRANK BUFKIN BOARD MEMBER
BRAD ROGERS BOARD MEMBER
MEREDITH SMELTZER BOARD MEMBER
KAREN WRIGHT BOARD MEMBER
MARTIN COBB CFO/BUSINESS MANAGER
CHENENA MARTIN PEIMS COORDINATOR

092-908 WHITE OAK ISD

ERIC SWANSON BOARD PRESIDENT
DR LARRY FRAZIER BOARD VICE-PRESIDENT
DR DAVID UMMEL BOARD SECRETARY
DAVID CARR BOARD MEMBER
LANCE NOLL BOARD MEMBER
DONNA STAGNER BOARD MEMBER
DAVID TREST BOARD MEMBER
MITZI NEELY ASSISTANT SUPERINTENDENT
TAMI DEMERS CFO/BUSINESS MANAGER
KARYN JONES PEIMS COORDINATOR

093 GRIMES COUNTY

093-901 ANDERSON-SHIRO CISD

LONNIE OWEN BOARD PRESIDENT
KEVIN SMITH BOARD VICE-PRESIDENT
HOPE BAY MORIARTY BOARD SECRETARY
CODY DAVIS BOARD MEMBER
DARREN DERRETT BOARD MEMBER
TODD GREENE BOARD MEMBER
BOBBY WERNER BOARD MEMBER
DR CAROLYN FIASCHETTI ASSISTANT SUPERINTENDENT
KIMBERLY HOLLOWAY PEIMS COORDINATOR
BLAKE VEZURK CFO/BUSINESS MANAGER

093-903 IOLA ISD

JASON GOOCH BOARD PRESIDENT
TAMMY HARVEY BOARD SECRETARY
LUKE BRADICICH BOARD MEMBER
JODY EVANS BOARD MEMBER
CAROLYN MALLETT BOARD MEMBER
MCDUGALD MIKE BOARD MEMBER
SCOTT NEVILL BOARD MEMBER
DAWN MARKS PEIMS COORDINATOR
JANIS TIMM CFO/BUSINESS MANAGER

093-904 NAVASOTA ISD

JENNIFER RAMIREZ BOARD PRESIDENT

TIM HARRIS BOARD VICE-PRESIDENT
AMY JARVIS BOARD SECRETARY
TRISHA HARRIS BOARD MEMBER
VALERIE JEFFERSON BOARD MEMBER
PAUL MALEK BOARD MEMBER
GREG MOCK BOARD MEMBER
TRISH CUNNEEN PEIMS COORDINATOR
VALERIE MOORE CFO/BUSINESS MANAGER

093-905 RICHARDS ISD

JASON BAY BOARD PRESIDENT
REX HOLLAND BOARD VICE-PRESIDENT
DEBBIE POOL BOARD SECRETARY
JD CURTIS BOARD MEMBER
BENNY LEWIS BOARD MEMBER
JEANNINE SHEAD BOARD MEMBER
BONNIE STEWART BOARD MEMBER
JOY BOYCE CFO/BUSINESS MANAGER
NAOMI CHANCE PEIMS COORDINATOR

094 GUADALUPE COUNTY

094-901 SEGUIN ISD

CINDE THOMAS-JIMENEZ BOARD PRESIDENT
CARL JENKINS BOARD VICE-PRESIDENT
BEN AMADOR BOARD SECRETARY
DENISE CRETENDEN BOARD MEMBER
LINDA DUNCAN BOARD MEMBER
ALEJANDRO GUTIEERREZ BOARD MEMBER
GLENDA MORENO BOARD MEMBER
BILL LEWIS ASSOCIATE SUPERINTENDENT
JASON SCHMIDT ASSISTANT SUPERINTENDENT
YOLANDA GARCIA PEIMS COORDINATOR
TONY HILLBERG CFO/BUSINESS MANAGER

094-902 SCHERTZ-CIBOLO-U CITY ISD

AMY DRIESBACH BOARD PRESIDENT
JERRY PERKINS BOARD VICE-PRESIDENT
ED FINLEY BOARD SECRETARY
LETTICIA SEVER BOARD ASSISTANT SECRETARY
GARY INMON BOARD MEMBER
DAVID PEVOTO BOARD MEMBER
ROBERT WESTBROOK BOARD MEMBER
WAYNE PRUSKI CFO/BUSINESS MANAGER
CARROL SHORT PEIMS COORDINATOR

094-903 NAVARRO ISD

DR GREGORY GILCREASE BOARD PRESIDENT
RICK MARTIN BOARD VICE-PRESIDENT
RENEE REHFELD BOARD SECRETARY
DONNA GILLIAM BOARD ASSISTANT SECRETARY
HANK DIETERT BOARD MEMBER
TRACY LARGE BOARD MEMBER
CLINTON SCHEIB BOARD MEMBER
LUKE MORALES DEPUTY SUPERINTENDENT
DEBBIE KREUGER PEIMS COORDINATOR
JO ANN SPEED CFO/BUSINESS MANAGER

094-904 MARION ISD

DR KEVIN KUNDE BOARD PRESIDENT
MIKE PURCELL BOARD VICE-PRESIDENT
ERIC SMITH BOARD SECRETARY
JC BATEY BOARD MEMBER

Texas Public School Districts and Charters: Board Members, Assistant Superintendents, Business Managers, and Public Education Information Management System (PEIMS) Coordinators, March 2020

CRAIG FLATHOUSE.....	BOARD MEMBER
LA VERNE VICK.....	BOARD MEMBER
LUGENE BARNETT.....	PEIMS COORDINATOR
BILL ORR.....	CFO/BUSINESS MANAGER

095 HALE COUNTY

095-901 ABERNATHY ISD

BILL DUBOSE.....	BOARD PRESIDENT
MATTHEW DOLLE.....	BOARD VICE-PRESIDENT
ROY DEANDA.....	BOARD SECRETARY
DAVID CARVER.....	BOARD MEMBER
RICK HOUSTON.....	BOARD MEMBER
REBEKAH MILLER.....	BOARD MEMBER
MARCUS SULLIVAN.....	BOARD MEMBER
LINDA BUFE.....	CFO/BUSINESS MANAGER
KRISTY KEMP.....	PEIMS COORDINATOR

095-902 COTTON CENTER ISD

CLINT CARTHEL.....	BOARD PRESIDENT
SHANE BERRY.....	BOARD MEMBER
TROY BURNETT.....	BOARD MEMBER
JAY SAGESER.....	BOARD MEMBER
CHRIS SANDERS.....	BOARD MEMBER
RICHARD WALDEN.....	BOARD MEMBER
ALISHA MURPHY.....	CFO/BUSINESS MANAGER
DONNA WILEY.....	PEIMS COORDINATOR

095-903 HALE CENTER ISD

JACK NEEDHAM.....	BOARD PRESIDENT
PAM JOHNSON.....	BOARD VICE-PRESIDENT
MELISSA HUFFHINES.....	BOARD SECRETARY
PAUL CHANDLER.....	BOARD MEMBER
STEVEN ESPINOSA.....	BOARD MEMBER
GENEVA GARCIA.....	BOARD MEMBER
MICHAEL GONZALES.....	BOARD MEMBER
MONICA BERRY.....	PEIMS COORDINATOR
MONICA BERRY.....	PEIMS COORDINATOR
RICHARD WATSON.....	CFO/BUSINESS MANAGER

095-904 PETERSBURG ISD

CHAD BYRD.....	BOARD PRESIDENT
JOHN GICANTE.....	BOARD VICE-PRESIDENT
THOMAS RODEN.....	BOARD SECRETARY
BONNIE CANTU.....	BOARD MEMBER
COLLIN KATTNER.....	BOARD MEMBER
TRAVIS VAUGHN.....	BOARD MEMBER
JULIE WATSON.....	BOARD MEMBER
BENTURA NAVARRO.....	PEIMS COORDINATOR
DARLENEA ROBERTSON.....	CFO/BUSINESS MANAGER

095-905 PLAINVIEW ISD

SYLVIA DE LA GARZA.....	BOARD PRESIDENT
ADAM SOTO.....	BOARD VICE-PRESIDENT
CHERYL DICKERSON.....	BOARD SECRETARY
AMBER BASS.....	BOARD MEMBER
TYLER JAMES.....	BOARD MEMBER
JOANN REY.....	BOARD MEMBER
SOPHIA RIVERA.....	BOARD MEMBER
GREG BROWN.....	ASSISTANT SUPERINTENDENT
DORIS CHAPA.....	CFO/BUSINESS MANAGER
DR BRENT RICHBURG.....	PEIMS COORDINATOR
STEPHANIE WOODS.....	PEIMS COORDINATOR

096 HALL COUNTY

096-904 MEMPHIS ISD

TIM FOWLER.....	BOARD PRESIDENT
SARAH COOK.....	BOARD VICE-PRESIDENT
DONNIE CARROLL.....	BOARD SECRETARY
JOSHUA BROOKS.....	BOARD MEMBER
RONDA LINDSEY.....	BOARD MEMBER
MICHAEL MORRIS.....	BOARD MEMBER
JOEY SALINAS.....	BOARD MEMBER
BRENDA ALEXANDER.....	CFO/BUSINESS MANAGER
RHONDA FIELDS.....	PEIMS COORDINATOR

096-905 TURKEY-QUITAQUE ISD

CHRIS TUCKER.....	BOARD PRESIDENT
NEAL EDWARDS.....	BOARD VICE-PRESIDENT
JODI CRUSE.....	BOARD SECRETARY
JUSTIN PIGG.....	BOARD MEMBER
KIRK SAUL.....	BOARD MEMBER
SHAD SCHLUETER.....	BOARD MEMBER
FIDEL VALDES.....	BOARD MEMBER
DONNA PIGG.....	CFO/BUSINESS MANAGER
JOAN PIGG.....	PEIMS COORDINATOR

097 HAMILTON COUNTY

097-902 HAMILTON ISD

TP MEDLOCK.....	BOARD PRESIDENT
JON LENGEFELD.....	BOARD VICE-PRESIDENT
BRENDA ANDREWS.....	BOARD SECRETARY
KEITH GATEWOOD.....	BOARD MEMBER
KASEY KUNKEL.....	BOARD MEMBER
RANDY LEE.....	BOARD MEMBER
MILLIE SHIN.....	BOARD MEMBER
JENNIFER ZSCHIESCHE.....	ASSISTANT SUPERINTENDENT
KEN ALEXANDER.....	CFO/BUSINESS MANAGER
JENNIFER ZSCHIESCHE.....	PEIMS COORDINATOR
JENNIFER ZSCHIESCHE.....	PEIMS COORDINATOR

097-903 HICO ISD

KEITH BROUMLEY.....	BOARD PRESIDENT
BRITT HOLT.....	BOARD VICE-PRESIDENT
KEITH JACKSON.....	BOARD SECRETARY
KEITH DAVIS.....	BOARD MEMBER
BRENT MORROW.....	BOARD MEMBER
BRET POLK.....	BOARD MEMBER
JEFF SERRATT.....	BOARD MEMBER
SHELLI STEGALL.....	ASSISTANT SUPERINTENDENT
KEITH ELROD.....	CFO/BUSINESS MANAGER
CARMEN SANDIA.....	PEIMS COORDINATOR

098 HANSFORD COUNTY

098-901 GRUVER ISD

MIKE YANKE.....	BOARD PRESIDENT
JOHN WILLIAMS.....	BOARD VICE-PRESIDENT
GARRETT GUMFORY.....	BOARD SECRETARY
DERIK GROTEGUT.....	BOARD MEMBER
WYLEE MAUPIN.....	BOARD MEMBER
MATT MESSER.....	BOARD MEMBER
REX RALSTON.....	BOARD MEMBER
KAREN FISHER.....	CFO/BUSINESS MANAGER

Texas Public School Districts and Charters: Board Members, Assistant Superintendents, Business Managers, and Public Education Information Management System (PEIMS) Coordinators, March 2020

098-903 PRINGLE-MORSE CISD

JAMES LIEB..... BOARD PRESIDENT
 JERRY CROWL..... BOARD VICE-PRESIDENT
 CAROLYN SHIELDS..... BOARD SECRETARY
 WIRT DAVIS..... BOARD MEMBER
 CHRISTY HART..... BOARD MEMBER
 JUSTIN LANE..... BOARD MEMBER
 JOHN LIEB..... BOARD MEMBER
 LAURIE GREEN..... PEIMS COORDINATOR
 PAIGE SPECK..... CFO/BUSINESS MANAGER

098-904 SPEARMAN ISD

DR MARK GARNETT..... BOARD PRESIDENT
 JOEL SHIELDS..... BOARD VICE-PRESIDENT
 SAMANTHA WILKERSON..... BOARD SECRETARY
 STEPHEN BATTON..... BOARD MEMBER
 MICHAEL LUSBY..... BOARD MEMBER
 MIKAL WILLIMON..... BOARD MEMBER
 SHANE WHITELEY..... ASSISTANT SUPERINTENDENT
 BRENDA FERGUSON..... PEIMS COORDINATOR

099 HARDEMAN COUNTY

099-902 CHILLICOTHE ISD

MARK WILLIAMS..... BOARD PRESIDENT
 MIKE MCCLELLAN..... BOARD VICE-PRESIDENT
 CHERYL MCGLOCKLIN..... BOARD SECRETARY
 SETH BAIRD..... BOARD MEMBER
 CHRIS CANALES..... BOARD MEMBER
 SUSAN MADL..... BOARD MEMBER
 SHANE SMITH..... BOARD MEMBER
 TAMMY DANIEL..... CFO/BUSINESS MANAGER
 MIKKA HAYNES..... PEIMS COORDINATOR

099-903 QUANAH ISD

STEVEN SPARKMAN..... BOARD PRESIDENT
 MATT THOMPSON..... BOARD VICE-PRESIDENT
 SETH MANNEY..... BOARD SECRETARY
 TERRY DAY..... BOARD MEMBER
 FARA GARZA..... BOARD MEMBER
 KADE RISINGER..... BOARD MEMBER
 TOBY WILSON..... BOARD MEMBER
 JANA BRANDON..... CFO/BUSINESS MANAGER
 TERESA MAHORNEY..... PEIMS COORDINATOR

100 HARDIN COUNTY

100-903 KOUNTZE ISD

DON MCDONALD..... BOARD PRESIDENT
 SUSIE WILSON..... BOARD VICE-PRESIDENT
 STEVE MARTINKA..... BOARD SECRETARY
 STEVE EPPES..... BOARD MEMBER
 MISSY JENNINGS..... BOARD MEMBER
 BRANDON KUNK..... BOARD MEMBER
 BRANDON LAIRD..... BOARD MEMBER
 RHONDA SANFORD..... PEIMS COORDINATOR
 PHILIP WELCH..... CFO/BUSINESS MANAGER

100-904 SILSBEE ISD

SAM EDD HARRELL..... BOARD PRESIDENT
 DANA HANCOCK..... BOARD VICE-PRESIDENT
 THOMAS HARDY..... BOARD SECRETARY
 JAMES DE GARAVILLA..... BOARD MEMBER

DERRELL FERGUSON..... BOARD MEMBER
 JANIS HOLT..... BOARD MEMBER
 SHERRIE TAYLOR..... BOARD MEMBER
 SHERRIE THORNHILL..... ASSISTANT SUPERINTENDENT
 SOPHIA LEWIS..... PEIMS COORDINATOR

100-905 HARDIN-JEFFERSON ISD

MICHELLE YENTZEN..... BOARD PRESIDENT
 MARK ALDRICH..... BOARD VICE-PRESIDENT
 ANDREW BROOKS..... BOARD SECRETARY
 GARY HIDALGO..... BOARD MEMBER
 JAMES PADGETT..... BOARD MEMBER
 ALEX STELLY..... BOARD MEMBER
 BRENT WALTERS..... BOARD MEMBER
 DRU MUSHLIAN..... ASSISTANT SUPERINTENDENT
 COURTNEY BAGWELL..... PEIMS COORDINATOR
 BRAD BOULLION..... CFO/BUSINESS MANAGER
 KALEB NORRIS..... PEIMS COORDINATOR

100-907 LUMBERTON ISD

JAMES KERSH..... BOARD PRESIDENT
 MARGARET CRUSE..... BOARD VICE-PRESIDENT
 KENNY BURKHALTER..... BOARD MEMBER
 KEVIN EDWARDS..... BOARD MEMBER
 JAMES GLENN..... BOARD MEMBER
 DR CHAD HAMMETT..... BOARD MEMBER
 BRETT YARBRO..... BOARD MEMBER
 PATTI CROUCH..... ASSISTANT SUPERINTENDENT
 BELINDA CLOWERS..... PEIMS COORDINATOR
 LORI MACK..... CFO/BUSINESS MANAGER

100-908 WEST HARDIN COUNTY CISD

KEVIN CASTILAW..... BOARD PRESIDENT
 ROBERT GUEDRY..... BOARD VICE-PRESIDENT
 SHIRLEY GUILLOTT..... BOARD SECRETARY
 MICHAEL CAMPBELL..... BOARD MEMBER
 JOE COTTEN..... BOARD MEMBER
 JAMES HICKMAN..... BOARD MEMBER
 WALTER HUGHES..... BOARD MEMBER
 SHANNON RIDGE..... PEIMS COORDINATOR
 PENNY WHITE..... CFO/BUSINESS MANAGER

101 HARRIS COUNTY

101-000 HARRIS COUNTY DEPT OF ED

LOUIS EVANS..... BOARD PRESIDENT
 ERIC DICK..... BOARD VICE-PRESIDENT
 JAMES COLBERT..... BOARD SECRETARY
 ERICA LEE-CARTER..... BOARD MEMBER
 GEORGE MOORE..... BOARD MEMBER
 DON SUMNERS..... BOARD MEMBER
 DR DIANE TRAUTMAN..... BOARD MEMBER
 MICHAEL WOLFE..... BOARD MEMBER
 DR KIMBERLY MCLEOD..... ASSISTANT SUPERINTENDENT
 JONATHAN PARKER..... ASSISTANT SUPERINTENDENT
 JESUS AMEZCUA..... CFO/BUSINESS MANAGER

101-802 SER-NINOS CHARTER SCHOOL

RENE GONZALEZ..... BOARD PRESIDENT
 WAYNEL SEXTON..... BOARD VICE-PRESIDENT
 SOLIZ JOSEPH..... BOARD MEMBER
 JOCELYN MOUTON..... BOARD MEMBER
 LARRY PAYNE..... BOARD MEMBER

Texas Public School Districts and Charters: Board Members, Assistant Superintendents, Business Managers, and Public Education Information Management System (PEIMS) Coordinators, March 2020

101-803 ARISTOI CLASSICAL ACADEMY

LUCINA BOTOND BOARD PRESIDENT
 ANDREW HOVIS BOARD VICE-PRESIDENT
 JULIE CRAIG BOARD SECRETARY
 HILDA COX BOARD MEMBER
 GARY FERGUSON BOARD MEMBER
 ANNA AMBOREE CFO/BUSINESS MANAGER
 ROBLEDO DOMINIQUE PEIMS COORDINATOR

101-804 GEORGE I SANCHEZ CHARTER

JUAN ALONSO BOARD PRESIDENT
 BENJAMIN HERNANDEZ BOARD VICE-PRESIDENT
 ARTURO MICHEL BOARD SECRETARY
 RUEBEN C?SAREZ BOARD MEMBER
 CYNTHIA CISNEROS BOARD MEMBER
 TRUNG DOAN BOARD MEMBER
 ADRIAN MORALES BOARD MEMBER
 CHRISTIAN NAVARRO BOARD MEMBER
 TERRANCE RANSFER BOARD MEMBER
 ALFONSO RUBIO BOARD MEMBER
 TELISA SHEAD BOARD MEMBER
 LUIS TORRES-HOSTOS BOARD MEMBER
 TERRI YOUNGS BOARD MEMBER

101-806 RAUL YZAGUIRRE SCHOOLS FOR SUCCESS

ANTHONY MAGDALENO BOARD PRESIDENT
 DAVID CORPUS BOARD VICE-PRESIDENT
 MARGARITA DUNLAP BOARD SECRETARY
 GEORGE FLORES CFO/BUSINESS MANAGER
 MARY GALAN PEIMS COORDINATOR

101-807 UNIVERSITY OF HOUSTON CHARTER SCHOOL

ROBERT MCPHERSON BOARD PRESIDENT
 MARGARET HALE BOARD SECRETARY
 ALEXANDER HERNANDEZ BOARD MEMBER
 LESLIE JAMAIL BOARD MEMBER
 REBECCA SANFORD BOARD MEMBER
 ETHEL MONROY CFO/BUSINESS MANAGER
 ETHEL MONROY PEIMS COORDINATOR

101-810 ACADEMY OF ACCELERATED LEARNING INC

PERCY CREUZOT BOARD PRESIDENT
 ISAAC LEDESMA BOARD SECRETARY
 TOMMY BROOKS BOARD MEMBER
 VEDA BROWN BOARD MEMBER
 JAMES DOUGLAS BOARD MEMBER
 JENNIFER MCATEE CFO/BUSINESS MANAGER
 IASHA PICKENS PEIMS COORDINATOR

101-811 EXCEL ACADEMY

LINA HIDALGO BOARD PRESIDENT
 LEAH SHAPIRO BOARD SECRETARY
 JO ANN DELGADO BOARD MEMBER
 TANYA GARRISON BOARD MEMBER
 DANILO LACAYO BOARD MEMBER
 JULIA MALDONADO BOARD MEMBER
 MICHELLE MOORE BOARD MEMBER
 NATALIA OAKES BOARD MEMBER
 ROSS KIMBLE CFO/BUSINESS MANAGER
 TAMMY WALKER PEIMS COORDINATOR

101-814 THE VARNETT PUBLIC SCHOOL

MATTHEW PLUMMER BOARD PRESIDENT
 CLARENCE WHITE BOARD SECRETARY
 EDGARDO COLON BOARD TREASURER

WARD GRAY BOARD MEMBER
 CAROLYN SCANTLEBURY BOARD MEMBER
 LEZE BRADLEY PEIMS COORDINATOR
 SANDRA SMITH CFO/BUSINESS MANAGER

101-815 ALIEF MONTESSORI COMMUNITY SCHOOL

NANCY CHIEU BOARD PRESIDENT
 PAULA PALAMOUNTAIN BOARD SECRETARY
 DELIA PRESILLAS BOARD SECRETARY
 PERPETUA SALVATUS-GUERRERO BOARD TREASURER
 CHARMAINE CONSTANTINE BOARD MEMBER
 SALLY HSIEH BOARD MEMBER
 FU-CHIN KUO BOARD MEMBER

101-819 AMIGOS POR VIDA-FRIENDS FOR LIFE PUB CHTR SCH

SILVIA GRAVES BOARD PRESIDENT
 LYDIA TAMEZ BOARD SECRETARY
 ROSE MARY VALENCIA BOARD MEMBER
 FREDDY DELGADO CFO/BUSINESS MANAGER
 GLENDA VILLATORO PEIMS COORDINATOR

101-821 HOUSTON HEIGHTS HIGH SCHOOL

CLIFTON MCDERBY BOARD PRESIDENT
 CONSTANCE SINGLETON BOARD VICE-PRESIDENT
 ROBERT GUERCIO BOARD SECRETARY
 AARON JACKS CFO/BUSINESS MANAGER
 AARON JACKS PEIMS COORDINATOR

101-828 HOUSTON GATEWAY ACADEMY INC

CHARLIE MENEFFEE BOARD PRESIDENT
 GILBERT RAMON BOARD MEMBER
 SONIA TROCHE BOARD MEMBER
 NORMA SANTIAGO PEIMS COORDINATOR

101-837 CALVIN NELMS CHARTER SCHOOLS

GARY KERR BOARD PRESIDENT
 AMIE GILLET BOARD VICE-PRESIDENT
 DALE KONICEK BOARD SECRETARY
 BOB SUDKAMP BOARD TREASURER
 RONALD NELMS BOARD MEMBER
 RUSSELL FAULK CFO/BUSINESS MANAGER
 RUSSELL FAULK PEIMS COORDINATOR

101-838 SOUTHWEST SCHOOL

JAI DAGGETT BOARD PRESIDENT
 LINDA HEITZER BOARD SECRETARY
 ANIL CHANDY BOARD TREASURER
 MARK BESHEARS BOARD MEMBER
 SHALIN SHAH BOARD MEMBER
 BRENDA MACK PEIMS COORDINATOR
 TRACEY URBAN CFO/BUSINESS MANAGER

101-840 TWO DIMENSIONS PREPARATORY ACADEMY

SUSIE DAVIS BOARD PRESIDENT
 BARBARA HILLIARD BOARD SECRETARY
 LADEIRDRA CONERLY BOARD MEMBER
 DAISY SIMPSON BOARD MEMBER

101-842 COMQUEST ACADEMY

ROSEMARY TYNER BOARD PRESIDENT
 GLEN STANFIELD BOARD VICE-PRESIDENT
 MARILYN RANSOM BOARD MEMBER
 KRISTEN BEHAN PEIMS COORDINATOR

101-845 YES PREP PUBLIC SCHOOLS INC

MARK GREGG BOARD PRESIDENT

Texas Public School Districts and Charters: Board Members, Assistant Superintendents, Business Managers, and Public Education Information Management System (PEIMS) Coordinators, March 2020

MICKY BARRETT BOARD MEMBER
ERIC CALDERON BOARD MEMBER
LULY CASTILLO BOARD MEMBER
TOM CASTRO BOARD MEMBER
LUIS ELIZONDO-THOMSON BOARD MEMBER
DANIEL GILBANE BOARD MEMBER
JOSEPH GREENBERG BOARD MEMBER
BARRY KELLY BOARD MEMBER
BEN MARSHALL BOARD MEMBER
JORDAN MARYE BOARD MEMBER
LESLIE II SMITH BOARD MEMBER
MELANIE TRENT BOARD MEMBER
ANN VAUGHAN BOARD MEMBER
CATHLEEN FREEMAN PEIMS COORDINATOR

101-846 HARMONY SCIENCE ACADEMY

ONER CELEPCIKAY BOARD PRESIDENT
HOMER STEWART BOARD VICE-PRESIDENT
HAKDURAN KOC BOARD SECRETARY
OSMAN KANLIOGLU BOARD TREASURER
DAISY MORALES BOARD MEMBER
OSMAN NAL BOARD MEMBER
HELEN SHERWOOD BOARD MEMBER
BAYRAM BALLIYEV PEIMS COORDINATOR

101-847 BEATRICE MAYES INSTITUTE CHARTER SCHOOL

GLORIA THOMAS BOARD PRESIDENT
CAROLYNE OLIVER BOARD VICE-PRESIDENT
ROBERT CAINE BOARD SECRETARY
DOROTHY ROBERTS BOARD TREASURER
ALMITRA BERRY BOARD MEMBER
BILLY GILBERT BOARD MEMBER
JOHNNIE EDDEN PEIMS COORDINATOR

101-849 ACCELERATED INTERMEDIATE ACADEMY

REGINALD HERNANDEZ BOARD PRESIDENT
JAMES BROADNAX BOARD VICE-PRESIDENT
DEREK GILMORE BOARD SECRETARY

101-853 PROMISE COMMUNITY SCHOOL

GWEN EMMETT BOARD PRESIDENT
MATTHEW BARNES BOARD VICE-PRESIDENT
TOMMY INGLESBY BOARD VICE-PRESIDENT
MARY ELIZA SHAPER BOARD VICE-PRESIDENT
HEATHER SIMPSON BOARD VICE-PRESIDENT
MARGARET KRIPKE BOARD SECRETARY
HANK HOLMES BOARD TREASURER
CAROLINE BAKER BOARD MEMBER
DEBORAH BYERS BOARD MEMBER
RICHARD CAMPO BOARD MEMBER
DANNY DAVID BOARD MEMBER
JONATHAN DAY BOARD MEMBER
D MARK DEWALCH BOARD MEMBER
IRMA DIAZ-GONZALEZ BOARD MEMBER
LUIS ELIZONDO-THOMSON BOARD MEMBER
CLYDE FITZGERALD BOARD MEMBER
MICHELLE HUNDLEY BOARD MEMBER
HENRY JONES BOARD MEMBER
AYSE MCCRACKEN BOARD MEMBER
BARRETT REASONER BOARD MEMBER
CARELTON RISER BOARD MEMBER
MARIA RODRIGUEZ BOARD MEMBER
NASRUDDIN RUPANI BOARD MEMBER

SUZAN SAMUELS BOARD MEMBER
THOMAS SANDERS BOARD MEMBER
ELIZABETH SCHIFFER BOARD MEMBER
MYRNA VITAL BOARD MEMBER
NANCY FRIAS PEIMS COORDINATOR
JAMES PRITCHETT CFO/BUSINESS MANAGER

101-855 MEYERPARK ELEMENTARY

ALBERT GLOVER BOARD PRESIDENT
LARRY BAKER BOARD SECRETARY
GLORIA FORD BOARD TREASURER
CORLISS DENMAN BOARD MEMBER
LISA HAMMOND BOARD MEMBER

101-856 DRAW ACADEMY

ROXANA CUELLO BOARD PRESIDENT
DIEGO CUTRERA BOARD VICE-PRESIDENT
BARBARA THARP BOARD SECRETARY
MARIA ESPINALES BOARD MEMBER
YOJAIRA IVETH LOPEZ BOARD MEMBER

101-858 HARMONY SCHOOL OF EXCELLENCE

ONER CELEPCIKAY BOARD PRESIDENT
HOMER STEWART BOARD VICE-PRESIDENT
HAKDURAN KOC BOARD SECRETARY
OSMAN KANLIOGLU BOARD TREASURER
DAISY MORALES BOARD MEMBER
OSMAN NAL BOARD MEMBER
HELEN SHERWOOD BOARD MEMBER
MELIKE ER PEIMS COORDINATOR

101-859 STEP CHARTER SCHOOL

ROSA WOODFORK BOARD PRESIDENT
STACY SEDERIS BOARD VICE-PRESIDENT
DEBORAH GREENWOOD BOARD SECRETARY
MARK EYRING BOARD TREASURER
BRENDA SCOTT BOARD MEMBER

101-861 THE RHODES SCHOOL

LINDA SHERRARD BOARD PRESIDENT
MCWAIN DERHONDA BOARD SECRETARY
MICHELLE HARRIS BOARD MEMBER
BRITTANY HILL BOARD MEMBER
CHRISHELLE PALAY BOARD MEMBER
SONIA DE LOS SANTOS PEIMS COORDINATOR
ERIKA LANE CFO/BUSINESS MANAGER

101-862 HARMONY SCHOOL OF SCIENCE - HOUSTON

ONER CELEPCIKAY BOARD PRESIDENT
HOMER STEWART BOARD VICE-PRESIDENT
HAKDURAN KOC BOARD SECRETARY
OSMAN KANLIOGLU BOARD TREASURER
DAISY MORALES BOARD MEMBER
OSMAN NAL BOARD MEMBER
HELEN SHERWOOD BOARD MEMBER
TURSUNALI NORBEAV PEIMS COORDINATOR

101-864 THE LAWSON ACADEMY

MARY RAMOS BOARD PRESIDENT
HETHER BENJAMIN BROWN BOARD MEMBER
CHAVON CARR BOARD MEMBER
TERENCE FREDERICK BOARD MEMBER
CATHERINE MOSBACHER BOARD MEMBER
IMOGEN PAPADOPOULOS BOARD MEMBER

Texas Public School Districts and Charters: Board Members, Assistant Superintendents, Business Managers, and Public Education Information Management System (PEIMS) Coordinators, March 2020

MORRIS SMITH BOARD MEMBER
 YOLANDA SMITH BOARD MEMBER
 KIMBERLY WILKINSON BOARD MEMBER
 REGINA TAIWO PEIMS COORDINATOR

101-868 THE PRO-VISION ACADEMY

JANELLE JAMES BOARD PRESIDENT
 IRA WEIZEL BOARD SECRETARY
 JOHN COLLIER BOARD MEMBER
 EDNA FORTE BOARD MEMBER
 PAUL STEETS BOARD MEMBER

101-870 BETA ACADEMY

TERESA SONES BOARD PRESIDENT
 TIMOTHY KING BOARD VICE-PRESIDENT
 ANITA ARCHER BOARD SECRETARY
 TIMOTHY KING BOARD TREASURER
 DANIEL NEELY BOARD MEMBER
 JAN SAUNDERS BOARD MEMBER
 MARLA MILLER PEIMS COORDINATOR
 MARTHA SMITH CFO/BUSINESS MANAGER

101-871 A+ UNLIMITED POTENTIAL

ANNE MCCLELLAN BOARD PRESIDENT
 ALEJANDRO MORUA BOARD SECRETARY
 THOMAS ELSENBROOK BOARD TREASURER
 MARY WEBECK BOARD MEMBER

101-872 ETOILE ACADEMY CHARTER SCHOOL

RICHARD BAKER BOARD PRESIDENT
 MICHELLE BAIR BOARD VICE-PRESIDENT
 EMMANUEL ENRIQUEZ BOARD SECRETARY
 MICHELLE HE BOARD TREASURER
 ALIM ADATIA BOARD MEMBER
 TABINDA GHANI BOARD MEMBER
 JA?MILLA LOMAS BOARD MEMBER
 NICOLE MORRISSEY BOARD MEMBER
 WENDY RUIZ BOARD MEMBER
 J GAVIN DICKSON PEIMS COORDINATOR
 NANCY LEON PEIMS COORDINATOR

101-873 YELLOWSTONE COLLEGE PREPARATORY

LIONEL JELLINS BOARD PRESIDENT
 VALERIE WILLIAMS BOARD TREASURER
 ARTHUR BRYAN BOARD MEMBER
 JANICE CHARACTER BOARD MEMBER
 DAVID LUMPKINS BOARD MEMBER
 JOHN PEAVY BOARD MEMBER
 MELANIE BROOKS CFO/BUSINESS MANAGER
 CANDICE SAFFOLD PEIMS COORDINATOR

101-874 LEGACY SCHOOL OF SPORT SCIENCES

LATOIYA PIERCE BOARD PRESIDENT
 LETI SERNA BOARD SECRETARY
 DEVORA COOPER BOARD TREASURER
 CHRIS CAMPBELL BOARD MEMBER
 DAVID FELDMAN BOARD MEMBER
 SUSAN SCLAFANI BOARD MEMBER
 MEAGAN LADAY CFO/BUSINESS MANAGER

101-875 BLOOM ACADEMY CHARTER SCHOOL

SANG CHO BOARD PRESIDENT
 HOMER BRITTON BOARD VICE-PRESIDENT
 SARAH IBRAHIM BOARD SECRETARY
 MING-HUA LEE BOARD TREASURER
 BETSY BLANKS BOARD MEMBER

KRISTEN GUISEPPI BOARD MEMBER
 EDITH RAHIMIAN BOARD MEMBER
 SHARON STEWART BOARD MEMBER

101-876 REVE PREPARATORY CHARTER SCHOOL

ERIK GOMEZ BOARD PRESIDENT
 TOSCHA DICKERSON BOARD VICE-PRESIDENT
 SAMEER SOLEJA BOARD TREASURER
 ALEXANDRA ARROYO BOARD MEMBER
 PAUL BELIN BOARD MEMBER
 JEAN EKWENIBE BOARD MEMBER
 JESUS TERRONES BOARD MEMBER
 WILLIAM WHITE BOARD MEMBER

101-902 ALDINE ISD

PAUL SHANKLIN BOARD PRESIDENT
 ROSE AVALOS BOARD VICE-PRESIDENT
 CONCEPTION ESPARZA BOARD SECRETARY
 KIMBERLY BOOKER BOARD ASSISTANT SECRETARY
 RANDY BATES BOARD MEMBER
 RANDY BATES BOARD MEMBER
 DR VIOLA GARCIA BOARD MEMBER
 STEVE MEAD BOARD MEMBER
 SELINA CHAPA DEPUTY SUPERINTENDENT
 DAWN AYERS ASSOCIATE SUPERINTENDENT
 ADRIAN BUSTILLOS ASSOCIATE SUPERINTENDENT
 SHELEAH REED ASSOCIATE SUPERINTENDENT
 KATHERINE ROEDE ASSOCIATE SUPERINTENDENT
 JAVIER VILLARREAL ASSOCIATE SUPERINTENDENT
 TAMIKA ALFORD-STEPHENS ASSISTANT SUPERINTENDENT
 LATONIA AMERSON ASSISTANT SUPERINTENDENT
 FAVIOLA CANTU ASSISTANT SUPERINTENDENT
 TODD DAVIS ASSISTANT SUPERINTENDENT
 DR CHARLOTTE DAVIS ASSISTANT SUPERINTENDENT
 KAYE DEWALT ASSISTANT SUPERINTENDENT
 DR CHRISTINA GOMEZ ASSISTANT SUPERINTENDENT
 MABLE HOLT ASSISTANT SUPERINTENDENT
 TODD LINDEMAN ASSISTANT SUPERINTENDENT
 LATOYA WYNNE ASSISTANT SUPERINTENDENT
 TAMIKA ALFORD-STEPHENS CFO/BUSINESS MANAGER
 CANDICE MOORE PEIMS COORDINATOR

101-903 ALIEF ISD

ANN WILLIAMS BOARD PRESIDENT
 DARLENE BREAU BOARD VICE-PRESIDENT
 DR LILY TRUONG BOARD SECRETARY
 NATASHA BUTLER BOARD MEMBER
 JENNIFER KEY BOARD MEMBER
 RICK MORENO BOARD MEMBER
 JOHN NGUYEN BOARD MEMBER
 AVALYN MONTGOMERY DEPUTY SUPERINTENDENT
 CHARLES WOODS DEPUTY SUPERINTENDENT
 TABITHA CARTER PEIMS COORDINATOR
 DEANNA WENTZ CFO/BUSINESS MANAGER

101-905 CHANNELVIEW ISD

PATRICK LACY BOARD PRESIDENT
 KENT WILSON BOARD SECRETARY
 FRANK BRYANT BOARD MEMBER
 STEVEN DENNIS BOARD MEMBER
 RAQUEL DOBBINS BOARD MEMBER
 KEITH LIGGETT BOARD MEMBER
 ALEX YBARRA BOARD MEMBER
 DON BECK ASSISTANT SUPERINTENDENT
 MICHAEL NIEMEYER ASSISTANT SUPERINTENDENT

Texas Public School Districts and Charters: Board Members, Assistant Superintendents, Business Managers, and Public Education Information Management System (PEIMS) Coordinators, March 2020

RUTH DOUGHERTY.....PEIMS COORDINATOR
KRIS LYNN.....CFO/BUSINESS MANAGER

101-906 CROSBY ISD

JOHN SWINNEY.....BOARD PRESIDENT
RANDY CONDRAS.....BOARD VICE-PRESIDENT
CARLA MILLS WINDFONT.....BOARD SECRETARY
TANYA EAGLETON.....BOARD ASSISTANT SECRETARY
JOSEPH HUMPHRIES.....BOARD MEMBER
KASEY LEWIS.....BOARD MEMBER
DAVID PORTER.....BOARD MEMBER
KAREN GREY.....ASSISTANT SUPERINTENDENT
PATRICIA KAY.....ASSISTANT SUPERINTENDENT
BECKY DOMINGUE.....PEIMS COORDINATOR
LESA JONES.....CFO/BUSINESS MANAGER

101-907 CYPRESS-FAIRBANKS ISD

BOB COVEY.....BOARD PRESIDENT
DON RYAN.....BOARD VICE-PRESIDENT
DEBBIE BLACKSHEAR.....BOARD SECRETARY
JULIE HINAMAN.....BOARD MEMBER
TOM JACKSON.....BOARD MEMBER
DR JOHN OGLETREE.....BOARD MEMBER
GILBERT SARABIA.....BOARD MEMBER
ROY GARCIA.....ASSOCIATE SUPERINTENDENT
TERESA HULL.....ASSOCIATE SUPERINTENDENT
LINDA MACIAS.....ASSOCIATE SUPERINTENDENT
ROY SPRAGUE.....ASSOCIATE SUPERINTENDENT
DEBORAH STEWART.....ASSOCIATE SUPERINTENDENT
DR CARLA BROSNAHAN.....ASSISTANT SUPERINTENDENT
ASHLEY CLAYBURN.....ASSISTANT SUPERINTENDENT
CHRISTINA COLE.....ASSISTANT SUPERINTENDENT
TRAVIS FANNING.....ASSISTANT SUPERINTENDENT
LESLIE FRANCIS.....ASSISTANT SUPERINTENDENT
CHAIRITA FRANKLIN.....ASSISTANT SUPERINTENDENT
DR TONYA GOREE.....ASSISTANT SUPERINTENDENT
MARY JADLOSKI.....ASSISTANT SUPERINTENDENT
BARBARA LEVANDOSKI.....ASSISTANT SUPERINTENDENT
SHERI MCCAIG.....ASSISTANT SUPERINTENDENT
MATT MORGAN.....ASSISTANT SUPERINTENDENT
CONNIE MORGENROTH.....ASSISTANT SUPERINTENDENT
IFY OGWUMIKE.....ASSISTANT SUPERINTENDENT
WILLIAM POWELL.....ASSISTANT SUPERINTENDENT
PAULA ROSS.....ASSISTANT SUPERINTENDENT
NORMA BLENDERMAN.....PEIMS COORDINATOR
KAREN SMITH.....CFO/BUSINESS MANAGER

101-908 DEER PARK ISD

LYNN KIRKPATRICK.....BOARD PRESIDENT
JASON MORRIS.....BOARD VICE-PRESIDENT
RHONDA LOWE.....BOARD SECRETARY
BRENDA COTHREN.....BOARD ASSISTANT SECRETARY
JASON CABLE.....BOARD MEMBER
KEN DONNELL.....BOARD MEMBER
LEE GIDDENS.....BOARD MEMBER
PEACHES MCCROSKEY.....DEPUTY SUPERINTENDENT
STEPHEN HARRELL.....BOARD ASSISTANT SUPERINTENDENT
RONDA KOUBA.....ASSISTANT SUPERINTENDENT
JAN KELLY.....PEIMS COORDINATOR
PETE PAPE.....CFO/BUSINESS MANAGER

101-910 GALENA PARK ISD

WANDA JOHNSON.....BOARD PRESIDENT

WILFRED BROUSSARD.....BOARD VICE-PRESIDENT
RAMON GARZA.....BOARD SECRETARY
JEFF MILLER.....BOARD MEMBER
MINNIE RIVERA.....BOARD MEMBER
ADRIAN STEPHENS.....BOARD MEMBER
DAWN THOMPSON-FISHER.....BOARD MEMBER
SONYA GEORGE.....DEPUTY SUPERINTENDENT
ELIZABETH LALOR.....DEPUTY SUPERINTENDENT
DR JOHN MOORE.....ASSOCIATE SUPERINTENDENT
DR MECHELLE EPPS.....ASSISTANT SUPERINTENDENT
DR WANNA GIACONA.....ASSISTANT SUPERINTENDENT
DR DAVID HARRIS.....ASSISTANT SUPERINTENDENT
TERRI MOORE.....ASSISTANT SUPERINTENDENT
SONYA GEORGE.....CFO/BUSINESS MANAGER
ELLA MOREAUX.....PEIMS COORDINATOR
DONNA PRUITT.....PEIMS COORDINATOR

101-911 GOOSE CREEK CISD

NOEMI GARCIA.....BOARD SECRETARY
RICHARD CLEM.....BOARD MEMBER
SHEA COTTAR.....BOARD MEMBER
TIFFANY GUY.....BOARD MEMBER
AGUSTIN LOREDO.....BOARD MEMBER
BEN PAPE.....BOARD MEMBER
HOWARD SAMPSON.....BOARD MEMBER
JESSICA WOODS.....BOARD MEMBER
TBA TBA.....AREA SUPERINTENDENT
MELISSA DUARTE.....DEPUTY SUPERINTENDENT
ANTHONY PRICE.....DEPUTY SUPERINTENDENT
ELOY CHAPA.....ASSISTANT SUPERINTENDENT
MARGIE GRIMES.....CFO/BUSINESS MANAGER
TRICIA NESSELRODE.....PEIMS COORDINATOR

101-912 HOUSTON ISD

SUSAN DIEGAARD.....BOARD PRESIDENT
WANDA ADAMS.....BOARD VICE-PRESIDENT
JUDITH CRUZ.....BOARD VICE-PRESIDENT
PATRICIA ALLEN.....BOARD SECRETARY
DANIELA HERNANDEZ.....BOARD ASSISTANT SECRETARY
KATHY BLUEFORD-DANIELS.....BOARD MEMBER
HOLLY FLYNN VILASECA.....BOARD MEMBER
ELIZABETH SANTOS.....BOARD MEMBER
ANNE SUNG.....BOARD MEMBER
FELICIA ADAMS.....AREA SUPERINTENDENT
DR JAMES MCSWAIN.....AREA SUPERINTENDENT
NICOLE MOORE.....AREA SUPERINTENDENT
GEOVANNY PONCE.....AREA SUPERINTENDENT
STACI TAYLOR.....AREA SUPERINTENDENT
RICHARD CRUZ.....DEPUTY SUPERINTENDENT
YOLANDA RODRIGUEZ.....DEPUTY SUPERINTENDENT
SILVIA TRINH.....DEPUTY SUPERINTENDENT
ELNEITA HUTCHINS-TAYLOR.....ASSISTANT SUPERINTENDENT
MICHAEL LOVE.....ASSISTANT SUPERINTENDENT
DR SHANNON VERRETT.....ASSISTANT SUPERINTENDENT
ANNA WHITE.....ASSISTANT SUPERINTENDENT
DR RENE BARAJAS.....CFO/BUSINESS MANAGER
WANDA THOMAS.....PEIMS COORDINATOR

101-913 HUMBLE ISD

ANGELA CONRAD.....BOARD MEMBER
KEITH LAPEZE.....BOARD MEMBER
MARTINA LEMOND DIXON.....BOARD MEMBER
NANCY MORRISON.....BOARD MEMBER

Texas Public School Districts and Charters: Board Members, Assistant Superintendents, Business Managers, and Public Education Information Management System (PEIMS) Coordinators, March 2020

ROBERT SCARFO..... BOARD MEMBER
 ROBERT SITTON..... BOARD MEMBER
 LORI TWOMEY..... BOARD MEMBER
 DR ROGER BROWN..... DEPUTY SUPERINTENDENT
 TERRY PERKINS..... DEPUTY SUPERINTENDENT
 NOLAN CORREA..... ASSOCIATE SUPERINTENDENT
 DONALD BODRON..... ASSISTANT SUPERINTENDENT
 RICK GARDNER..... ASSISTANT SUPERINTENDENT
 TREY KRAEMER..... ASSISTANT SUPERINTENDENT
 LUCI SCHULZ..... ASSISTANT SUPERINTENDENT
 ROBERT SEALE..... ASSISTANT SUPERINTENDENT
 KIMBERLY GOLLIHAR..... PEIMS COORDINATOR
 ROBERT SEALE..... CFO/BUSINESS MANAGER

101-914 KATY ISD

COURTNEY DOYLE..... BOARD PRESIDENT
 BILL LACY..... BOARD VICE-PRESIDENT
 ASHLEY VANN..... BOARD SECRETARY
 DAWN CHAMPAGNE..... BOARD MEMBER
 REBECCA FOX..... BOARD MEMBER
 SUSAN GESOFF..... BOARD MEMBER
 GEORGE SCOTT..... BOARD MEMBER
 DR JOHN ALAWNEH..... DEPUTY SUPERINTENDENT
 DR CHRISTINE CASKEY..... DEPUTY SUPERINTENDENT
 LEE CREWS..... DEPUTY SUPERINTENDENT
 JUSTIN GRAHAM..... DEPUTY SUPERINTENDENT
 DR ANDREA GROOMS..... DEPUTY SUPERINTENDENT
 DR FRED A CREECH..... ASSOCIATE SUPERINTENDENT
 BONNIE HOLLAND..... ASSOCIATE SUPERINTENDENT
 DR DAWN CARLSON-SCRUGGS..... ASSISTANT SUPERINTENDENT
 STEVE ROBERTSON..... ASSISTANT SUPERINTENDENT
 JEFFREY STOCKS..... ASSISTANT SUPERINTENDENT
 RHONDA WARD..... ASSISTANT SUPERINTENDENT
 VONDA WASHINGTON..... ASSISTANT SUPERINTENDENT
 CHRISTOPHER SMITH..... CFO/BUSINESS MANAGER
 CINDY STOCKMAN..... PEIMS COORDINATOR

101-915 KLEIN ISD

DOUG JAMES..... BOARD PRESIDENT
 GEORGAN REITMEIER..... BOARD VICE-PRESIDENT
 CHRIS TODD..... BOARD SECRETARY
 RONNIE ANDERSON..... BOARD MEMBER
 CATHY ARELLANO..... BOARD MEMBER
 JULIE BENES..... BOARD MEMBER
 ROB ELLIS..... BOARD MEMBER
 LARRY WHITEHEAD..... DEPUTY SUPERINTENDENT
 ROBERT ROBERTSON..... ASSOCIATE SUPERINTENDENT
 KELLY SCHUMACHER..... ASSOCIATE SUPERINTENDENT
 MARIE MILLER..... PEIMS COORDINATOR
 DANIEL SCHAEFER..... CFO/BUSINESS MANAGER

101-916 LA PORTE ISD

KATHY GREEN..... BOARD PRESIDENT
 LEE WALLACE..... BOARD VICE-PRESIDENT
 DENNIS SLATE..... BOARD SECRETARY
 DAVID JANDA..... BOARD MEMBER
 LOIS ROGERSON..... BOARD MEMBER
 DEE ANNE THOMSON..... BOARD MEMBER
 CHARLCYA WHEELER..... BOARD MEMBER
 MIKE CLAUSEN..... DEPUTY SUPERINTENDENT
 LINDA WADLEIGH..... DEPUTY SUPERINTENDENT
 RHONDA CUMBIE..... CFO/BUSINESS MANAGER
 KAREN SEXTON..... PEIMS COORDINATOR

101-917 PASADENA ISD

MARSHALL KENDRICK..... BOARD PRESIDENT
 JACK BAILEY..... BOARD VICE-PRESIDENT
 KENNY FERNANDEZ..... BOARD SECRETARY
 VICKIE MORGAN..... BOARD ASSISTANT SECRETARY
 MARISELLE QUIJANO-LERMA..... BOARD MEMBER
 FRED ROBERTS..... BOARD MEMBER
 NELDA SULLIVAN..... BOARD MEMBER
 KAREN HICKMAN..... DEPUTY SUPERINTENDENT
 KEVIN FORNOF..... ASSOCIATE SUPERINTENDENT
 GLORIA GALLEGOS..... ASSOCIATE SUPERINTENDENT
 ALYTA HARRELL..... ASSOCIATE SUPERINTENDENT
 TONI LOPEZ..... ASSOCIATE SUPERINTENDENT
 DARLA MASSEY-JONES..... ASSOCIATE SUPERINTENDENT
 TROY MCCARLEY..... ASSOCIATE SUPERINTENDENT
 CARKA MERKA..... ASSOCIATE SUPERINTENDENT
 RHONDA PARMER..... ASSOCIATE SUPERINTENDENT
 JOE SAAVEDRA..... ASSOCIATE SUPERINTENDENT
 DR ANGELA STALLINGS..... ASSOCIATE SUPERINTENDENT
 CARLA MERKA..... CFO/BUSINESS MANAGER
 BEVERLY WHITTON..... PEIMS COORDINATOR

101-919 SPRING ISD

RHONDA NEWHOUSE..... BOARD PRESIDENT
 JANA GONZALES..... BOARD VICE-PRESIDENT
 DONALD DAVIS..... BOARD SECRETARY
 JUSTINE DURANT..... BOARD ASSISTANT SECRETARY
 WINFORD ADAMS..... BOARD MEMBER
 KELLY HODGES..... BOARD MEMBER
 DR DEBORAH JENSEN..... BOARD MEMBER
 DR JULIE HILL..... DEPUTY SUPERINTENDENT
 TIFFANY DUNNE-OLDFIELD..... ASSOCIATE SUPERINTENDENT
 DR LUPITA HINOJOSA..... ASSOCIATE SUPERINTENDENT
 MARK MIRANDA..... ASSOCIATE SUPERINTENDENT
 PAM FARINAS..... ASSISTANT SUPERINTENDENT
 EFRAIN OLIVO..... ASSISTANT SUPERINTENDENT
 DR MIGUEL PEREZ..... ASSISTANT SUPERINTENDENT
 NATASHA SMITH..... ASSISTANT SUPERINTENDENT
 MICHELLE STARR..... ASSISTANT SUPERINTENDENT
 ROSHUNDA ROBERTS-JACKSON..... PEIMS COORDINATOR
 CAROL TAYLOR..... PEIMS COORDINATOR
 ANN WESTBROOKS..... CFO/BUSINESS MANAGER

101-920 SPRING BRANCH ISD

PAM GOODSON..... BOARD PRESIDENT
 CHRISTINA GONZALEZ..... BOARD VICE-PRESIDENT
 MIRANDA CAESAR..... BOARD SECRETARY
 J CARTER BREED..... BOARD MEMBER
 JOSEF KLAM..... BOARD MEMBER
 KAREN PECK..... BOARD MEMBER
 CHRIS VIERRA..... BOARD MEMBER
 KAREN LISKA..... AREA SUPERINTENDENT
 JENNIFER PARKER..... AREA SUPERINTENDENT
 DR BRYAN WILLIAMS..... AREA SUPERINTENDENT
 LINDA BUCHMAN..... ASSOCIATE SUPERINTENDENT
 KRISTIN CRAFT..... ASSOCIATE SUPERINTENDENT
 KAREN WILSON..... CFO/BUSINESS MANAGER
 TRINA WILSON..... PEIMS COORDINATOR

101-921 TOMBALL ISD

KATHY HANDLER..... BOARD MEMBER
 MARK LEWANDOWSKI..... BOARD MEMBER
 LEE MCLEOD..... BOARD MEMBER
 JOHN MCSTRAVICK..... BOARD MEMBER

Texas Public School Districts and Charters: Board Members, Assistant Superintendents, Business Managers, and Public Education Information Management System (PEIMS) Coordinators, March 2020

MICHAEL PRATT BOARD MEMBER
 MATT SCHIEL BOARD MEMBER
 JUSTIN UNSER BOARD MEMBER
 DR STEVEN GUTIERREZ ASSISTANT SUPERINTENDENT
 NEFETARI MUNDY ASSISTANT SUPERINTENDENT
 DR AMY SCHINDEWOLF ASSISTANT SUPERINTENDENT
 MICHAEL WEBB ASSISTANT SUPERINTENDENT
 MARK WHITE ASSISTANT SUPERINTENDENT
 ZACH BOLES CFO/BUSINESS MANAGER
 KENNETH CLOUD PEIMS COORDINATOR
 CLAUDIA MUNOZ CFO/BUSINESS MANAGER
 JIM ROSS CFO/BUSINESS MANAGER

101-924 SHELDON ISD

FRED RIVAS BOARD PRESIDENT
 LATRICIA ARCHIE BOARD VICE-PRESIDENT
 KEN COLEMAN BOARD SECRETARY
 ANGELA CORMIER BOARD MEMBER
 DEBBIE KOLACNY BOARD MEMBER
 DEVORA MYLES BOARD MEMBER
 EILEEN PALMER BOARD MEMBER
 CHRISTIE GATES ASSOCIATE SUPERINTENDENT
 ABRAHAM GEORGE CFO/BUSINESS MANAGER
 MARCIA HERRERA PEIMS COORDINATOR
 DEBBIE STARNES PEIMS COORDINATOR

101-925 HUFFMAN ISD

MATT DUTTON BOARD PRESIDENT
 PATRICK KEITH BOARD VICE-PRESIDENT
 CHARLES BARDWELL BOARD SECRETARY
 RAY BURT BOARD ASSISTANT SECRETARY
 AARON ALEXANDER BOARD MEMBER
 DEAN TINNIN BOARD MEMBER
 DEAN WARREN BOARD MEMBER
 JOEL NOLTE ASSISTANT SUPERINTENDENT
 TIMOTHY BRITTAIN CFO/BUSINESS MANAGER
 DENA BUMGARNER PEIMS COORDINATOR

102 HARRISON COUNTY

102-901 KARNACK ISD

RAY POLK BOARD PRESIDENT
 JIM MCCUTCHENS BOARD VICE-PRESIDENT
 JUDY VANDEVENTER BOARD SECRETARY
 ROBERT BROADNAX BOARD MEMBER
 ELAINE JACKSON BOARD MEMBER
 LACY WARREN BOARD MEMBER
 RUSSELL WRIGHT BOARD MEMBER
 JAMES GHOLSON CFO/BUSINESS MANAGER
 KATHERINE WRIGHT PEIMS COORDINATOR

102-902 MARSHALL ISD

BRAD BURRIS BOARD PRESIDENT
 CATHY MARSHALL BOARD VICE-PRESIDENT
 TED HUFFHINES BOARD SECRETARY
 CHASE PALMER BOARD ASSISTANT SECRETARY
 BETTYE FISHER BOARD MEMBER
 RUDY MENDINA BOARD MEMBER
 RUDY MENDINA BOARD MEMBER
 HELEN WARWICK BOARD MEMBER
 PERKINS ANIKA ASSISTANT SUPERINTENDENT
 CONNIE BYRD CFO/BUSINESS MANAGER
 CALLIE DORCHESTER PEIMS COORDINATOR

102-903 WASKOM ISD

JACOB SPEIGHT BOARD PRESIDENT
 DANE LOYD BOARD VICE-PRESIDENT
 SHANTA CHATMAN BOARD SECRETARY
 LINDA BOND BOARD MEMBER
 OSCAR GARCIA BOARD MEMBER
 JIMMY WHORTON BOARD MEMBER
 BOBBI PATTY ASSISTANT SUPERINTENDENT
 NANCY DILLARD CFO/BUSINESS MANAGER
 DOROTHY MERCER PEIMS COORDINATOR

102-904 HALLSVILLE ISD

JAY NELSON BOARD PRESIDENT
 DALE HANEY BOARD VICE-PRESIDENT
 TROY CRAFTON BOARD SECRETARY
 JASON AINSWORTH BOARD ASSISTANT SECRETARY
 LEE GAW BOARD MEMBER
 SHANE GOSWICK BOARD MEMBER
 DOUG MCGARVEY BOARD MEMBER
 JOHN MARTIN ASSISTANT SUPERINTENDENT
 MARY BROWN CFO/BUSINESS MANAGER
 JILL BUCHANAN PEIMS COORDINATOR

102-905 HARLETON ISD

PAT MCGILL BOARD PRESIDENT
 BRIAN DEGNER BOARD VICE-PRESIDENT
 BRAD NIXON BOARD SECRETARY
 SHAUN BORDEN BOARD MEMBER
 HARVEY FOX BOARD MEMBER
 JACOB MUEHLSTEIN BOARD MEMBER
 KEVIN WRIGHT BOARD MEMBER
 TINA COX CFO/BUSINESS MANAGER
 KEVIN JONES PEIMS COORDINATOR

102-906 ELYSIAN FIELDS ISD

HAROLD COBURN BOARD PRESIDENT
 JULIE SIMMONS BOARD VICE-PRESIDENT
 DEBBIE GOYNE BOARD SECRETARY
 ASHLEY CAUDLE BOARD MEMBER
 BRAD ELLIS BOARD MEMBER
 STEVE MATHEWS BOARD MEMBER
 TENA TILLER BOARD MEMBER
 RICHARD HUTSELL CFO/BUSINESS MANAGER
 RICHARD HUTSELL PEIMS COORDINATOR

103 HARTLEY COUNTY

103-901 CHANNING ISD

DAVID SPINHIRNE BOARD PRESIDENT
 BENNY MOORE BOARD VICE-PRESIDENT
 ZACH LUSK BOARD SECRETARY
 ORLANDO CAMACHO BOARD MEMBER
 PENNY LOUDDER BOARD MEMBER
 JAY WEST BOARD MEMBER
 MICHAEL STEVENS CFO/BUSINESS MANAGER

103-902 HARTLEY ISD

WADE LENZ BOARD PRESIDENT
 JAMES CLARK BOARD VICE-PRESIDENT
 BRENDA SKALSKY BOARD SECRETARY
 KATIE BELLOWES BOARD MEMBER
 KEVIN FORD BOARD MEMBER
 MIKE THOMPSON BOARD MEMBER

Texas Public School Districts and Charters: Board Members, Assistant Superintendents, Business Managers, and Public Education Information Management System (PEIMS) Coordinators, March 2020

BARBARA THOMPSON..... BOARD MEMBER
BECKY ELLIOTT PEIMS COORDINATOR

104 HASKELL COUNTY

104-901 HASKELL CISD

PAUL LEONARD BOARD PRESIDENT
PAULA EVERETT BOARD VICE-PRESIDENT
JOEL TORRES BOARD SECRETARY
WESLEY ALSABROOK BOARD MEMBER
CASEY MOELLER BOARD MEMBER
LANCE SLOAN BOARD MEMBER
RUSTY STOCKS BOARD MEMBER
BILLIE LINDSEY PEIMS COORDINATOR
BRENDA TURNER CFO/BUSINESS MANAGER

104-903 RULE ISD

JEFFREY MURRAY BOARD PRESIDENT
WADE GOMILLION BOARD VICE-PRESIDENT
KENNY BARNETT BOARD SECRETARY
CHERYL HERTEL BOARD MEMBER
JEREMY HERTEL BOARD MEMBER
BRIAN MANSKE BOARD MEMBER
MISTY GIBBS PEIMS COORDINATOR

104-907 PAINT CREEK ISD

DANA PENDERGRAFT BOARD PRESIDENT
JAMIE MICKLER BOARD VICE-PRESIDENT
SHERRI RAUGHTON BOARD SECRETARY
RANDY EMERT BOARD MEMBER
KEITH MEDFORD BOARD MEMBER
JAMES RAUGHTON BOARD MEMBER
JERRY SCHEETS BOARD MEMBER
AERIAL THANE CFO/BUSINESS MANAGER
JEANIE WATERS PEIMS COORDINATOR

105 HAYS COUNTY

105-801 KATHERINE ANNE PORTER SCHOOL

RONNIE PINKERTON BOARD PRESIDENT
ERIKA KOENIG BOARD VICE-PRESIDENT
GARY WOOLFOLK BOARD SECRETARY
RONNIE PINKERTON BOARD TREASURER
LORA GRAY BOARD MEMBER
VICTOR HOTHO BOARD MEMBER
KENN PETERS BOARD MEMBER

105-802 TEXAS PREPARATORY SCHOOL

MEATRA HARRISON BOARD PRESIDENT
LEAVERN JOHNSON BOARD SECRETARY
MARVIN SURLS BOARD TREASURER
CATHERINE CHAVEZ PEIMS COORDINATOR
MARK TERRY CFO/BUSINESS MANAGER

105-803 KI CHARTER ACADEMY

LURA DAVIDSON BOARD PRESIDENT
TONI SAUNCY BOARD VICE-PRESIDENT
ROSINA VALLE BOARD SECRETARY
GABRIEL PENA BOARD MEMBER
MACK WIGLEY BOARD MEMBER

105-902 SAN MARCOS CISD

JOHN MCGLOTHLIN BOARD PRESIDENT
CLEM CANTU BOARD VICE-PRESIDENT
KATHY HANSEN BOARD SECRETARY

JUAN ARREDONDO BOARD MEMBER
LUPE COSTILLA BOARD MEMBER
ANNE HALSEY BOARD MEMBER
MARGIE VILLALPANDO BOARD MEMBER
DR MARCELA BAEZ ASSISTANT SUPERINTENDENT
JAMES BARTON ASSISTANT SUPERINTENDENT
MONICA RUIZ-MILLS ASSISTANT SUPERINTENDENT
JAMES BARTON CFO/BUSINESS MANAGER
MONICA WEAVER PEIMS COORDINATOR

105-904 DRIPPING SPRINGS ISD

CARRIE KROLL BOARD PRESIDENT
MARY JANE HETRICK BOARD VICE-PRESIDENT
SHANNON O'CONNOR BOARD SECRETARY
JOANNA DAY BOARD MEMBER
MARISA GRIJALVA BOARD MEMBER
RON JONES BOARD MEMBER
BARBARA STROUD BOARD MEMBER
JOE BURNS ASSISTANT SUPERINTENDENT
SCOTT DRILLETTE ASSISTANT SUPERINTENDENT
CHERYL BROWN PEIMS COORDINATOR
SCOTT DRILLETTE CFO/BUSINESS MANAGER

105-905 WIMBERLEY ISD

JOE MALONE BOARD PRESIDENT
TRACI MAXWELL BOARD VICE-PRESIDENT
ROB CAMPBELL BOARD SECRETARY
WILL CONLEY BOARD MEMBER
GINA FULKERSON BOARD MEMBER
LORI OLSON BOARD MEMBER
KEN STRANGE BOARD MEMBER
DEE HOWARD ASSISTANT SUPERINTENDENT
RICK LONG PEIMS COORDINATOR
MOISES SANTIAGO CFO/BUSINESS MANAGER

105-906 HAYS CISD

ESPERANZA OROSCO BOARD PRESIDENT
WILL MCMANUS BOARD VICE-PRESIDENT
VANESSA PETREA BOARD SECRETARY
MERIDETH KELLER BOARD MEMBER
MICHAEL SANCHEZ BOARD MEMBER
WILLIE TENORIO BOARD MEMBER
TERESA TOBIAS BOARD MEMBER
MAX CLEAVER ASSISTANT SUPERINTENDENT
DANA BRAUN PEIMS COORDINATOR
RUTH ANN EVANS PEIMS COORDINATOR
RANDALL RAU CFO/BUSINESS MANAGER

106 HEMPHILL COUNTY

106-901 CANADIAN ISD

LARRY SMITH BOARD PRESIDENT
CODY CULWELL BOARD VICE-PRESIDENT
RUDY GODINO BOARD SECRETARY
KATHY DUMBAULD BOARD MEMBER
LONDON LANDRY BOARD MEMBER
ANDY ORRELL BOARD MEMBER
COURTNEY TROLINGER BOARD MEMBER
STEFANIE FLOWERS PEIMS COORDINATOR
CINDY MOORE CFO/BUSINESS MANAGER

107 HENDERSON COUNTY

107-901 ATHENS ISD

ALICEA ELLIOTT BOARD PRESIDENT

Texas Public School Districts and Charters: Board Members, Assistant Superintendents, Business Managers, and Public Education Information Management System (PEIMS) Coordinators, March 2020

GINA HUNTER..... BOARD VICE-PRESIDENT
 EUGENE BUFORD..... BOARD SECRETARY
 CHRIS HOUSE..... BOARD MEMBER
 FREDDIE PAUL..... BOARD MEMBER
 MARGARET RICHARDSON..... BOARD MEMBER
 ROBERT RISKO..... BOARD MEMBER
 DR JANIE SIMS..... DEPUTY SUPERINTENDENT
 DAVID ALEXANDER..... PEIMS COORDINATOR
 RANDY JONES..... CFO/BUSINESS MANAGER

107-902 BROWNSBORO ISD

STEVE SANDERS..... BOARD PRESIDENT
 MICHELE BLACKMON..... BOARD VICE-PRESIDENT
 MICHELE RINEHART..... BOARD SECRETARY
 FRED GRIFFIN..... BOARD MEMBER
 CODY SEALE..... BOARD MEMBER
 MARSHA STEPHENS..... BOARD MEMBER
 GREG WYATT..... BOARD MEMBER
 BRAD ROBERTSON..... ASSISTANT SUPERINTENDENT
 ADELIA BRAMBLITT..... PEIMS COORDINATOR
 JON LUNDMARK..... CFO/BUSINESS MANAGER

107-904 CROSS ROADS ISD

DARREN HIMES..... BOARD PRESIDENT
 DR WILLIAM RUSSELL GILES JR..... BOARD VICE-PRESIDENT
 DIANE LOCKE..... BOARD SECRETARY
 JOSH HARRIS..... BOARD MEMBER
 KEVIN HAZELIP..... BOARD MEMBER
 KEITH PRYOR..... BOARD MEMBER
 SHELLY ROBERTSON..... BOARD MEMBER
 ANN HORNSBY..... CFO/BUSINESS MANAGER
 SABRINA ZAMZOW..... PEIMS COORDINATOR

107-905 EUSTACE ISD

ASHLEY MCKEE..... BOARD PRESIDENT
 LARRY TINER..... BOARD VICE-PRESIDENT
 JIMMY KIRKHART..... BOARD SECRETARY
 BEN LANE..... BOARD MEMBER
 KATIE MCCALLISTER..... BOARD MEMBER
 JAMIE POTTER..... BOARD MEMBER
 GARY WALSH..... BOARD MEMBER
 DEANNA HAYNES..... ASSISTANT SUPERINTENDENT
 STAN SOWERS..... ASSISTANT SUPERINTENDENT
 KAREN THOMPSON..... PEIMS COORDINATOR
 CAROL WARREN..... CFO/BUSINESS MANAGER

107-906 MALAKOFF ISD

RICK VIERGE..... BOARD PRESIDENT
 JASON DALRYMPLE..... BOARD VICE-PRESIDENT
 MIKE MONROE..... BOARD SECRETARY
 DUANA BUSCH..... BOARD MEMBER
 PEGGY DEWBERRY..... BOARD MEMBER
 JERRY SPIVA..... BOARD MEMBER
 SYBIL NORRIS..... ASSISTANT SUPERINTENDENT
 SABRINA MATTHEWS..... PEIMS COORDINATOR
 KIM SPENCER..... CFO/BUSINESS MANAGER

107-907 TRINIDAD ISD

ERIC AIRHEART..... BOARD PRESIDENT
 RICKY STANFIELD..... BOARD VICE-PRESIDENT
 STEPHANIE RAMSEY..... BOARD SECRETARY
 MIKE AIRHEART..... BOARD MEMBER
 BILLY HORNBUCKLE..... BOARD MEMBER
 DENNIS PARKER..... BOARD MEMBER

BILL TART..... BOARD MEMBER
 ELAINE GREENHAW..... PEIMS COORDINATOR
 BRANDON LOONEY..... CFO/BUSINESS MANAGER

107-908 MURCHISON ISD

LLOYD SMITH..... BOARD PRESIDENT
 MIKE DAVIS..... BOARD VICE-PRESIDENT
 DONALD GOINES..... BOARD MEMBER
 NANCY MCCALL..... BOARD MEMBER
 GAYLA ROBERTS..... BOARD MEMBER
 SHERYL SIMS..... BOARD MEMBER
 NELDA TILLISON..... BOARD MEMBER
 NICOLE NIX..... PEIMS COORDINATOR
 KERRI PARTRIDGE..... CFO/BUSINESS MANAGER

107-910 LAPOYNOR ISD

KEITH BRISTOW..... BOARD MEMBER
 PATRICK DEBUSK..... BOARD MEMBER
 BRYAN FORESTER..... BOARD MEMBER
 JACOB HAYNES..... BOARD MEMBER
 RICHARD HOLCOMB..... BOARD MEMBER
 RYAN REYNOLDS..... BOARD MEMBER
 KYLE RILEY..... BOARD MEMBER
 CHERI ANDERSON..... PEIMS COORDINATOR
 SHERRY CRAWFORD..... CFO/BUSINESS MANAGER

108 HIDALGO COUNTY

108-802 HORIZON MONTESSORI PUBLIC SCHOOLS

HASSAN AHMAD..... BOARD PRESIDENT
 RANDALL SUMMERS..... BOARD VICE-PRESIDENT
 JAMES HAYES..... BOARD SECRETARY
 PATRICIA QUESADA..... BOARD MEMBER
 AURORA SAENZ..... BOARD MEMBER
 TINA GARZA..... PEIMS COORDINATOR

108-804 TRIUMPH PUBLIC HIGH SCHOOLS-RIO GRANDE VALLEY

DAVID OJEDA..... BOARD PRESIDENT
 SAN JUANITA VILLA..... BOARD VICE-PRESIDENT
 ALFONSO SOLIS..... BOARD SECRETARY
 ROSALINDA ALBA..... BOARD MEMBER
 FRANCISCO DEHOYOS..... BOARD MEMBER
 ANNETTE RAMIREZ..... BOARD MEMBER
 BILLIE RUSSELL..... BOARD MEMBER
 MARIA GUADALUPE SILVA..... BOARD MEMBER
 RUDY TELLES..... BOARD MEMBER
 MARY CANO..... PEIMS COORDINATOR
 MYRIAM RIOS..... CFO/BUSINESS MANAGER

108-807 IDEA PUBLIC SCHOOLS

RODOLFO GUERRA..... BOARD PRESIDENT
 XENIA GARZA..... BOARD VICE-PRESIDENT
 RYAN VAUGHAN..... BOARD SECRETARY
 ALFRED LOPEZ..... BOARD TREASURER
 MICHAEL BURKE..... BOARD MEMBER
 REBA CARDENAS MCNAIR..... BOARD MEMBER
 PRESTON CASTILLE..... BOARD MEMBER
 DAVID EARL..... BOARD MEMBER
 DAVID HANDLEY..... BOARD MEMBER
 ERICH HOLMSTEN..... BOARD MEMBER
 WILLIAM MARTIN..... BOARD MEMBER
 GABRIEL PUENTE..... BOARD MEMBER
 MIKE RHODES..... BOARD MEMBER

Texas Public School Districts and Charters: Board Members, Assistant Superintendents, Business Managers, and Public Education Information Management System (PEIMS) Coordinators, March 2020

VICTORIA RICO BOARD MEMBER
 ED RIVERA BOARD MEMBER
 ERIC ZIEHE BOARD MEMBER
 HOMERO DE LEON PEIMS COORDINATOR

108-808 VANGUARD ACADEMY

RICHARD GARZA BOARD PRESIDENT
 ALDA BENAVIDES BOARD MEMBER
 LUZELMA CANALES BOARD MEMBER
 PAULA GARCIA BOARD MEMBER
 MARY DE LA GARZA CFO/BUSINESS MANAGER

108-809 EXCELLENCE IN LEADERSHIP ACADEMY

MARIA RIVERA BOARD PRESIDENT
 MARIVEL VALDEZ BOARD VICE-PRESIDENT
 NARCEDALIA GARZA BOARD SECRETARY
 MARIVEL VILLICANA BOARD TREASURER
 FRANCISCO FLORES BOARD MEMBER
 ELIZABETH LOPEZ BOARD MEMBER
 ABNER RODRIGUEZ BOARD MEMBER
 CYDA ALFARO CFO/BUSINESS MANAGER
 ALMA SALGADO PEIMS COORDINATOR

108-902 DONNA ISD

EVA WATTS BOARD PRESIDENT
 DR MARICELA VALDEZ BOARD VICE-PRESIDENT
 ROBERT PEREZ BOARD SECRETARY
 DAVID DE LOS RIOS BOARD MEMBER
 VALENTIN GUERRERO BOARD MEMBER
 DR DONNA MERY BOARD MEMBER
 ALICIA REYNA BOARD MEMBER
 DR DEBRA ACEVES ASSISTANT SUPERINTENDENT
 LUDIVINA CANSINO ASSISTANT SUPERINTENDENT
 RASHAD RANA ASSISTANT SUPERINTENDENT
 VELMA RANGEL ASSISTANT SUPERINTENDENT
 LUDIVINA CANSINO CFO/BUSINESS MANAGER
 JESSICA MORADO PEIMS COORDINATOR

108-903 EDCOUCH-ELSA ISD

ROBERT SCHMALZRIED BOARD PRESIDENT
 CHRISTOPHER MORALES BOARD VICE-PRESIDENT
 ROBERT PEACOCK BOARD SECRETARY
 TONY BARCO BOARD MEMBER
 ROLANDO LOZANO BOARD MEMBER
 FERNANDO TORRES BOARD MEMBER
 JUAN YBARRA BOARD MEMBER
 FRANCES ROCHA ASSISTANT SUPERINTENDENT
 SYLVIA GARZA CFO/BUSINESS MANAGER
 EVA NORIEGA PEIMS COORDINATOR

108-904 EDINBURG CISD

ROBERTO PENA BOARD PRESIDENT
 CARMEN GONZALEZ BOARD VICE-PRESIDENT
 OSCAR SALINAS BOARD SECRETARY
 MIGUEL FARIAS BOARD MEMBER
 LETICIA GARCIA BOARD MEMBER
 XAVIER SALINAS BOARD MEMBER
 DOMINGA VELA BOARD MEMBER
 DAHLIA GUZMAN ASSISTANT SUPERINTENDENT
 DR EDUARDO MORENO ASSISTANT SUPERINTENDENT
 DR REBECCA MORRISON ASSISTANT SUPERINTENDENT
 DR MARIO SALINAS ASSISTANT SUPERINTENDENT
 SYLVIA GARCIA CFO/BUSINESS MANAGER
 ALMA MORON PEIMS COORDINATOR

108-905 HIDALGO ISD

BLANCA LARA BOARD PRESIDENT
 LUIS TREJO BOARD VICE-PRESIDENT
 YESENIA AYALA BOARD SECRETARY
 RAFAEL GARZA BOARD TREASURER
 BENJAMIN ARJONA BOARD MEMBER
 CARLOS CARDOZA BOARD MEMBER
 RAYMUNDO MARTINEZ BOARD MEMBER
 NANCY SANCHEZ CFO/BUSINESS MANAGER
 MARY VILLEGAS PEIMS COORDINATOR

108-906 MCALLEN ISD

MARCO SUAREZ BOARD PRESIDENT
 SAM SALDIVAR BOARD VICE-PRESIDENT
 CONRADO ALVARADO BOARD SECRETARY
 DEBBIE CRANE ALISEDA BOARD MEMBER
 LAWRENCE ESPARZA BOARD MEMBER
 TONY FORINA BOARD MEMBER
 DANIEL VELA BOARD MEMBER
 BRIDGETTE VIEH ASSOCIATE SUPERINTENDENT
 ARELY BENAVIDES ASSISTANT SUPERINTENDENT
 DR SYLVIA IBARRA ASSISTANT SUPERINTENDENT
 CYNTHIA MEDRANO RICHARDS ASSISTANT SUPERINTENDENT
 TODD MILLER ASSISTANT SUPERINTENDENT
 ADELITA FELIX CFO/BUSINESS MANAGER
 LISETTE HINOJOSA PEIMS COORDINATOR

108-907 MERCEDES ISD

OSCAR RIOJAS BOARD PRESIDENT
 BRIAN ACOSTA BOARD VICE-PRESIDENT
 RICARDO GARZA BOARD SECRETARY
 ARTURO AYALA BOARD MEMBER
 OSCAR HERNANDEZ BOARD MEMBER
 ELVIA SANDOVAL BOARD MEMBER
 RACHEL TREVINO BOARD MEMBER
 DR DANA YATES ASSISTANT SUPERINTENDENT
 OLGA HINDS CFO/BUSINESS MANAGER
 SANDRA TORRES PEIMS COORDINATOR

108-908 MISSION CISD

PETRA RAMIREZ BOARD PRESIDENT
 CHARLIE GARCIA BOARD VICE-PRESIDENT
 MINNIE RODGERS BOARD SECRETARY
 VERONICA MENDOZA BOARD MEMBER
 PATRICIA OCANA-OLIVAREZ BOARD MEMBER
 DR SONIA TREVINO BOARD MEMBER
 JERRY ZAMORA BOARD MEMBER
 LORENA GARCIA ASSISTANT SUPERINTENDENT
 RICARDO RIVERA ASSISTANT SUPERINTENDENT
 DR SHARON ROBERTS ASSISTANT SUPERINTENDENT
 RUMALDA RUIZ ASSISTANT SUPERINTENDENT
 JORGE CAVAZOS PEIMS COORDINATOR

108-909 PHARR-SAN JUAN-ALAMO ISD

JORGE PALACIOS BOARD PRESIDENT
 JORGE ZAMBRANO BOARD VICE-PRESIDENT
 RICARDO PEDRAZA BOARD ASSISTANT SECRETARY
 JESUS VELA BOARD TREASURER
 VICTOR PEREZ BOARD MEMBER
 CARLOS VILLEGAS BOARD MEMBER
 JESSE ZAMBRANO BOARD MEMBER
 JUAN ALVAREZ ASSISTANT SUPERINTENDENT
 RENE CAMPOS ASSISTANT SUPERINTENDENT
 DR REBECA GARZA ASSISTANT SUPERINTENDENT
 JOEL GARCIA PEIMS COORDINATOR

Texas Public School Districts and Charters: Board Members, Assistant Superintendents, Business Managers, and Public Education Information Management System (PEIMS) Coordinators, March 2020

JANET ROBLES..... CFO/BUSINESS MANAGER

108-910 PROGRESO ISD

FRANK ALANIS..... BOARD PRESIDENT
 JUAN RAMOS..... BOARD VICE-PRESIDENT
 ALEJANDRO ALANIS..... BOARD SECRETARY
 ROBERT GARCIA..... BOARD TREASURER
 ROMERO AMADOR..... BOARD MEMBER
 LIZETTE VILLARREAL..... BOARD MEMBER
 WILFREDO MATA..... CFO/BUSINESS MANAGER
 JESUS PECINA..... PEIMS COORDINATOR

108-911 SHARYLAND ISD

JOSE GARCIA..... BOARD PRESIDENT
 KEITH PADILLA..... BOARD VICE-PRESIDENT
 JULIO CERDA..... BOARD SECRETARY
 HECTOR RIVERA..... BOARD ASSISTANT SECRETARY
 RICKY LONGORIA..... BOARD MEMBER
 DR NOE OLIVEIRA..... BOARD MEMBER
 MELISSA SMITH..... BOARD MEMBER
 ISMAEL GONZALEZ..... ASSISTANT SUPERINTENDENT
 PAMELA MONTALVO..... ASSISTANT SUPERINTENDENT
 ISMAEL GONZALEZ..... CFO/BUSINESS MANAGER
 DEVAUGHN RESCZENSKI..... PEIMS COORDINATOR

108-912 LA JOYA ISD

ESPERANZA OCHOA..... BOARD PRESIDENT
 MARY HERNANDEZ..... BOARD VICE-PRESIDENT
 OSCAR SALINAS..... BOARD SECRETARY
 NERYDA CANTU..... BOARD MEMBER
 ALEJANDRO CANTU..... BOARD MEMBER
 ARMIN GARZA..... BOARD MEMBER
 CLAUDIA OCHOA..... BOARD MEMBER
 JOSE MORIN..... ASSISTANT SUPERINTENDENT
 MARTIN MUNOZ..... ASSISTANT SUPERINTENDENT
 JOEL TREVINO..... ASSISTANT SUPERINTENDENT
 MAGDA VILLARREAL..... ASSISTANT SUPERINTENDENT
 RICARDO VILLARREAL..... ASSISTANT SUPERINTENDENT
 BELINDA PUENTE..... PEIMS COORDINATOR
 JOEL TREVINO..... CFO/BUSINESS MANAGER

108-913 WESLACO ISD

ISIDORO NIETO..... BOARD PRESIDENT
 DR RICHARD RIVERA..... BOARD VICE-PRESIDENT
 ANDREW GONZALEZ..... BOARD SECRETARY
 ARMANDO CUELLAR..... BOARD MEMBER
 PATRICK KENNEDY..... BOARD MEMBER
 ERASMO LOPEZ..... BOARD MEMBER
 DR JAIME RODRIGUEZ..... BOARD MEMBER
 ABEL AGUILAR..... ASSISTANT SUPERINTENDENT
 SERGIO GARCIA..... ASSISTANT SUPERINTENDENT
 SUSAN PETERSON..... ASSISTANT SUPERINTENDENT
 ANDRES SANCHEZ..... ASSISTANT SUPERINTENDENT
 JUAN RUELAS..... PEIMS COORDINATOR
 ANDRES SANCHEZ..... CFO/BUSINESS MANAGER

108-914 LA VILLA ISD

NOE CASTILLO..... BOARD PRESIDENT
 BRIDGETT PEREZ..... BOARD VICE-PRESIDENT
 GILBERT HINOJOSA..... BOARD SECRETARY
 RAMIRO ORTIZ..... BOARD ASSISTANT SECRETARY
 GILBERTO HINOJOSA..... BOARD MEMBER
 MARIANA REYNA..... BOARD MEMBER
 MARK ROMERO..... BOARD MEMBER

SANDRA MARTINEZ..... CFO/BUSINESS MANAGER
 NINFA VASQUEZ..... PEIMS COORDINATOR

108-915 MONTE ALTO ISD

GLORIA GARATE..... BOARD VICE-PRESIDENT
 ARMANDO LOPEZ..... BOARD VICE-PRESIDENT
 BRENDA CAVAZOS..... BOARD MEMBER
 TERESA DEL TORO..... BOARD MEMBER
 JACQUELINE PADILLA..... BOARD MEMBER
 RAUL VALDEZ..... BOARD MEMBER
 CONNIE VILLANUEVA..... BOARD MEMBER
 REYNALDO ROBLES..... CFO/BUSINESS MANAGER

108-916 VALLEY VIEW ISD

NOE PRUNEDA..... BOARD PRESIDENT
 SUSANA ARREDONDO..... BOARD VICE-PRESIDENT
 RICARDO CORTEZ..... BOARD SECRETARY
 JOSE ROSILLO..... BOARD ASSISTANT SECRETARY
 CLAUDIA CORONADO..... BOARD MEMBER
 EFRAIN PEREZ..... BOARD MEMBER
 ANTHONY PINAL..... BOARD MEMBER
 MONICA LUNA..... ASSISTANT SUPERINTENDENT
 ROLANDO MORENO..... CFO/BUSINESS MANAGER
 SANDRA LEE RODRIGUEZ..... PEIMS COORDINATOR

109 HILL COUNTY

109-901 ABBOTT ISD

BOB PUSTEJOVSKY..... BOARD PRESIDENT
 JOHN GERIK..... BOARD VICE-PRESIDENT
 TIFFANY STALKER..... BOARD SECRETARY
 JENNI BAILEY..... BOARD MEMBER
 DOUG PUSTEJOVSKY..... BOARD MEMBER
 CRAIG SUSTALA..... BOARD MEMBER
 LAUREN WOLF..... BOARD MEMBER
 SHELLY PUSTEJOVSKY..... PEIMS COORDINATOR

109-902 BYNUM ISD

GRIFF HARRIS..... BOARD PRESIDENT
 HUNTER BARNES..... BOARD VICE-PRESIDENT
 KENNETH BROWN..... BOARD SECRETARY
 JASON DAGNER..... BOARD MEMBER
 DAN GILES..... BOARD MEMBER
 ROBERT HOPSON..... BOARD MEMBER
 TIM MCGINTY..... BOARD MEMBER
 LARRY MYNARCIK..... PEIMS COORDINATOR

109-903 COVINGTON ISD

ANDY LOPEZ..... BOARD PRESIDENT
 DAVID JOHNSON..... BOARD VICE-PRESIDENT
 GEORGIA WHITTINGTON..... BOARD SECRETARY
 FREEDOM JAY..... BOARD MEMBER
 CHRIS LIDSTER..... BOARD MEMBER
 DUSTY MCLAIN..... BOARD MEMBER
 KEVIN RAY..... BOARD MEMBER
 KARA MACKEY..... PEIMS COORDINATOR

109-904 HILLSBORO ISD

DR CHRISTOPHER TEAGUE..... BOARD PRESIDENT
 GUADALUPE MANCHA..... BOARD VICE-PRESIDENT
 JOHN SAWYER..... BOARD SECRETARY
 EARL BIBLES..... BOARD MEMBER
 GERARDO CARBAJAL..... BOARD MEMBER
 STEPHANIE JOHNSON..... BOARD MEMBER

Texas Public School Districts and Charters: Board Members, Assistant Superintendents, Business Managers, and Public Education Information Management System (PEIMS) Coordinators, March 2020

DR AMANDA SCARBOROUGH BOARD MEMBER
LEAH DIVIN PEIMS COORDINATOR
DALE SNYDER CFO/BUSINESS MANAGER

109-905 HUBBARD ISD

SHAWN GILLHAM BOARD PRESIDENT
ROB CORMIER BOARD VICE-PRESIDENT
KAREN RYMAN BOARD SECRETARY
KAREN RYMAN BOARD TREASURER
LYNDESE CRUMP BOARD MEMBER
LARRY HAWTHORNE BOARD MEMBER
MARK KALUZA BOARD MEMBER
CHARLIE PIERCE BOARD MEMBER
ELIZABETH KALUZA CFO/BUSINESS MANAGER
DANA WILSON PEIMS COORDINATOR

109-907 ITASCA ISD

BRIAN BASSETT BOARD PRESIDENT
KEVIN CORDELL BOARD VICE-PRESIDENT
KELLEY STRONA BOARD SECRETARY
SUSAN BASON BOARD MEMBER
WILLIE JACKSON BOARD MEMBER
KENDRA MARKWARDT BOARD MEMBER
CASSANDRA MAY BOARD MEMBER
FELICIA COLEMAN PEIMS COORDINATOR
SARA WALKER CFO/BUSINESS MANAGER

109-908 MALONE ISD

LARRY HANCOCK BOARD PRESIDENT
ILA CHRISTIAN BOARD SECRETARY
GARY FREELS BOARD MEMBER
GREG MADDOX BOARD MEMBER
RANDY PIEL BOARD MEMBER
ENEREO PINEDA BOARD MEMBER
CORY TROMPLER BOARD MEMBER
KAREN WILLENBORG PEIMS COORDINATOR

109-910 MOUNT CALM ISD

BRIAN DUNLAP BOARD PRESIDENT
PAUL PICK BOARD VICE-PRESIDENT
REGINA KRAAYVANGER BOARD MEMBER
KEITH MCCAGHREN BOARD MEMBER
KRISTI HAWKINS CFO/BUSINESS MANAGER
LADONNA LONG PEIMS COORDINATOR

109-911 WHITNEY ISD

RAY MABRY BOARD PRESIDENT
BRAD BRUNETT BOARD VICE-PRESIDENT
JILL HALL BOARD SECRETARY
ANNETTE AYERS BOARD MEMBER
BOBBY CRYNS BOARD MEMBER
LYLE EUBANK BOARD MEMBER
JASON SNEED BOARD MEMBER
MELODY HALEY ASSISTANT SUPERINTENDENT
CINDY BELLAH PEIMS COORDINATOR
KIM MARTIN CFO/BUSINESS MANAGER

109-912 AQUILLA ISD

DAVID SNIPES BOARD PRESIDENT
FRANK URBANOVSKY BOARD VICE-PRESIDENT
TIM HENDERSON BOARD MEMBER
MIKE MCKIBBEN BOARD MEMBER
DIANE MONTGOMERY BOARD MEMBER
JAMIE SIMMONS BOARD MEMBER
ANDREW CHRISTIAN CFO/BUSINESS MANAGER

PAM HORTON PEIMS COORDINATOR

109-913 BLUM ISD

RICHARD MCPHERSON BOARD PRESIDENT
STEVE GANT BOARD VICE-PRESIDENT
ELSA SCOTT BOARD SECRETARY
JONATHAN ARRINGTON BOARD MEMBER
JAMES KOONSMAN BOARD MEMBER
JOE MAXWELL BOARD MEMBER
DENVER VARDEMAN BOARD MEMBER
PAULA FRENCH PEIMS COORDINATOR

109-914 PENELOPE ISD

DAVID KUCERA BOARD PRESIDENT
KAREN OSBORNE BOARD VICE-PRESIDENT
DAVID HOLUB BOARD SECRETARY
MARCELLA SINKULE BOARD MEMBER
SAMANTHA GUTIERREZ CFO/BUSINESS MANAGER

110 HOCKLEY COUNTY

110-901 ANTON ISD

BRYAN REED BOARD PRESIDENT
JENNY LOPEZ BOARD VICE-PRESIDENT
KIRK CARLISLE BOARD SECRETARY
JR ALAFA BOARD MEMBER
CHRIS CASTILLO BOARD MEMBER
SHAYNE HODGES BOARD MEMBER
MANDY THOMAS BOARD MEMBER

110-902 LEVELLAND ISD

TANIA MOODY BOARD PRESIDENT
RUSTY GIBSON BOARD VICE-PRESIDENT
DEETTE EDENS BOARD SECRETARY
CARRIE ELLIS BOARD MEMBER
CRYSTAL LEWIS BOARD MEMBER
TREVA POTTER BOARD MEMBER
RONNIE WATKINS BOARD MEMBER
RODNEY CADDELL ASSISTANT SUPERINTENDENT
TAMMY MCDANIEL PEIMS COORDINATOR
TERESA MONTEMAYOR CFO/BUSINESS MANAGER

110-905 ROPES ISD

MIKE METZIG BOARD PRESIDENT
CODY REEP BOARD VICE-PRESIDENT
KEILA KETCHERSID BOARD SECRETARY
LUKE ANDERSON BOARD MEMBER
HECTOR DELGADO BOARD MEMBER
DANNY OCHOA BOARD MEMBER
DONALD RHOADS BOARD MEMBER
DELINDA DELGADO PEIMS COORDINATOR

110-906 SMYER ISD

JUAN CAVAZOS BOARD PRESIDENT
JUAN RAMIREZ BOARD VICE-PRESIDENT
BRIAN RIEDEL BOARD SECRETARY
BRAD LOCKE BOARD MEMBER
DOC PEARCE BOARD MEMBER
MARK RAMIREZ BOARD MEMBER
DARREN ROBERTSON BOARD MEMBER
DONNA ROBERTSON PEIMS COORDINATOR

110-907 SUNDOWN ISD

DELWIN BRITTON BOARD PRESIDENT
LORALEE VAN WETTERING BOARD VICE-PRESIDENT

Texas Public School Districts and Charters: Board Members, Assistant Superintendents, Business Managers, and Public Education Information Management System (PEIMS) Coordinators, March 2020

FERNANDO SANCHEZ..... BOARD SECRETARY
 PATRICK DAVIS..... BOARD MEMBER
 JOE DON ELAM..... BOARD MEMBER
 RICKY KING..... BOARD MEMBER
 DANNY RANDOLPH..... BOARD MEMBER
 CLELIA CASTILLO..... PEIMS COORDINATOR
 KRIS THOMS..... CFO/BUSINESS MANAGER

110-908 WHITHARRAL ISD

ANTHONY ALBUS..... BOARD PRESIDENT
 JOHN DUKATNIK..... BOARD PRESIDENT
 MONTY RODGERS..... BOARD SECRETARY
 JASON DOBROVOLNY..... BOARD MEMBER
 CHRIS DRIVER..... BOARD MEMBER
 WILL KRISTINEK..... BOARD MEMBER
 BRANDON RODGERS..... BOARD MEMBER
 TERRY MORRIS..... PEIMS COORDINATOR

111 HOOD COUNTY

111-801 LAKE GRANBURY ACADEMY CHARTER SCHOOL

GRAHAM MONTOYA..... BOARD PRESIDENT
 BARRY MCBRIDE..... BOARD SECRETARY
 CHRIS HOSEK..... BOARD MEMBER
 ROBERT SCOTT..... BOARD MEMBER

111-901 GRANBURY ISD

MARK JACKSON..... BOARD PRESIDENT
 BARBARA TOWNSEND..... BOARD VICE-PRESIDENT
 DR BARBARA HERRINGTON..... BOARD SECRETARY
 NANCY ALANA..... BOARD MEMBER
 MIKE MOORE..... BOARD MEMBER
 RHONDA REZOLFI..... BOARD MEMBER
 CHRIS WILLIS..... BOARD MEMBER
 RON HOLMGREEN..... ASSISTANT SUPERINTENDENT
 DOBIE WILLIAMS..... ASSISTANT SUPERINTENDENT
 JUDY WHITEFIELD..... PEIMS COORDINATOR
 DOBIE WILLIAMS..... CFO/BUSINESS MANAGER

111-902 LIPAN ISD

JOHN COOPER..... BOARD PRESIDENT
 TODD TUGGLE..... BOARD VICE-PRESIDENT
 WALTER BALDREE..... BOARD SECRETARY
 CHRIS COGDILL..... BOARD MEMBER
 ELLYN GROVE..... BOARD MEMBER
 SHEREE REYNOLDS..... BOARD MEMBER
 PHILLIP TARPLEY..... BOARD MEMBER
 SANDY HOWARD..... PEIMS COORDINATOR

111-903 TOLAR ISD

DALTON NIX..... BOARD PRESIDENT
 BROOKS GOODSON..... BOARD VICE-PRESIDENT
 JUSTIN DEAVER..... BOARD SECRETARY
 DR WENDY BONNELL..... BOARD MEMBER
 DR MATT IMEL..... BOARD MEMBER
 RHONDA KNIGHT..... BOARD MEMBER
 JOSH SWAIM..... BOARD MEMBER
 VICKI CARR..... CFO/BUSINESS MANAGER
 VICKI CARR..... PEIMS COORDINATOR

112 HOPKINS COUNTY

112-901 SULPHUR SPRINGS ISD

ROBBIN VAUGHN..... BOARD PRESIDENT

ROBERT CODY..... BOARD VICE-PRESIDENT
 JASON DIETZE..... BOARD SECRETARY
 JOHN PRICKETTE..... BOARD MEMBER
 CRAIG ROBERTS..... BOARD MEMBER
 LEESA TOLIVER..... BOARD MEMBER
 KERRY WRIGHT..... BOARD MEMBER
 KRISTIN MONK..... ASSISTANT SUPERINTENDENT
 JOSH WILLIAMS..... ASSISTANT SUPERINTENDENT
 JASON EVANS..... PEIMS COORDINATOR
 SHERRY MCGRAW..... CFO/BUSINESS MANAGER

112-905 CUMBY ISD

JASON HUDSON..... BOARD PRESIDENT
 DAVID TREMOR..... BOARD VICE-PRESIDENT
 TONY AGUILAR..... BOARD SECRETARY
 KENNY CAMPBELL..... BOARD MEMBER
 JODY JARVIS..... BOARD MEMBER
 MARSHA KROTKY..... BOARD MEMBER
 KYLE PETTIT..... BOARD MEMBER
 CINDY MANNON..... PEIMS COORDINATOR
 BRENDA SALINAS..... CFO/BUSINESS MANAGER

112-906 NORTH HOPKINS ISD

DAVID JAMES..... BOARD PRESIDENT
 BRIAN LEWIS..... BOARD VICE-PRESIDENT
 VICKI FERRELL..... BOARD SECRETARY
 VICKI FERRELL..... BOARD MEMBER
 ALLEN JOSLIN..... BOARD MEMBER
 BRIAN LEWIS..... BOARD MEMBER
 ROBERT MCPHERSON..... BOARD MEMBER
 CHARLIE VAUGHN..... BOARD MEMBER
 NICOLE VAUGHN..... BOARD MEMBER
 PAM MANNIS..... PEIMS COORDINATOR
 JAN VAUGHN..... CFO/BUSINESS MANAGER

112-907 MILLER GROVE ISD

BRANDON DARROW..... BOARD PRESIDENT
 ERIC MABE..... BOARD VICE-PRESIDENT
 BRIAN LENNON..... BOARD SECRETARY
 BRET GARRETT..... BOARD MEMBER
 DOUG HALL..... BOARD MEMBER
 CLARK MAY..... BOARD MEMBER
 JOHN WILBUR..... BOARD MEMBER
 LAURIE MEADOWS..... PEIMS COORDINATOR
 JANICE TEER..... CFO/BUSINESS MANAGER

112-908 COMO-PICKTON CISD

D J CARR..... BOARD PRESIDENT
 MARK HUMPHREY..... BOARD VICE-PRESIDENT
 J J CUMMINGS..... BOARD SECRETARY
 JANA ANDREWS..... ASSISTANT SUPERINTENDENT
 LENISE BOSEMAN..... CFO/BUSINESS MANAGER
 KARLA JACKS..... PEIMS COORDINATOR

112-909 SALTILLO ISD

MARK SUSTAIRE..... BOARD PRESIDENT
 RANDY JOHNSON..... BOARD VICE-PRESIDENT
 CHAD NEAL..... BOARD SECRETARY
 JOHN BEADLE..... BOARD MEMBER
 BARRY BREWER..... BOARD MEMBER
 GARY MOBLEY..... BOARD MEMBER
 CHIP TULLY..... BOARD MEMBER
 JERRY ENGLISH..... PEIMS COORDINATOR
 JANICE TEER..... CFO/BUSINESS MANAGER

Texas Public School Districts and Charters: Board Members, Assistant Superintendents, Business Managers, and Public Education Information Management System (PEIMS) Coordinators, March 2020

JANICE TEER PEIMS COORDINATOR

112-910 SULPHUR BLUFF ISD

DONNIE POWERS BOARD PRESIDENT
TERRY GOLDSMITH BOARD VICE-PRESIDENT
JOHN VANCE BOARD SECRETARY
CHRIS BASSHAM BOARD MEMBER
DAVID CALDWELL BOARD MEMBER
ZACH COLLETT BOARD MEMBER
BRIAN DORNER BOARD MEMBER
SHARON COX PEIMS COORDINATOR
JANICE TEER CFO/BUSINESS MANAGER

113 HOUSTON COUNTY

113-901 CROCKETT ISD

LELA WHEELER BOARD PRESIDENT
KAREN JOHNSON BOARD VICE-PRESIDENT
DR JOHN GARNER BOARD SECRETARY
MO AMJAD BOARD MEMBER
JOSH CRABTREE BOARD MEMBER
ROY JOHNSON BOARD MEMBER
JOHN EMERICH ASSISTANT SUPERINTENDENT
KIM BRASHER PEIMS COORDINATOR
TAMRA SCROGGINS CFO/BUSINESS MANAGER

113-902 GRAPELAND ISD

JAMES MARTIN BOARD PRESIDENT
MELISSA COBB BOARD VICE-PRESIDENT
KENDRA HUFF BOARD SECRETARY
ALLEN CHEATHAM BOARD MEMBER
JOSH GOOLSBY BOARD MEMBER
RYAN RICHIE BOARD MEMBER
BRAD SPISAK BOARD MEMBER
VIRGINIA ARBUCKLE ASSISTANT SUPERINTENDENT
JULIE MARTIN CFO/BUSINESS MANAGER

113-903 LOVELADY ISD

BRUCE MONK BOARD PRESIDENT
ROBIN ROBINSON BOARD VICE-PRESIDENT
CHRIS STARNES BOARD SECRETARY
PATRICK ALLEN BOARD MEMBER
MICHELE MURRAY BOARD MEMBER
BRIAN SAMPLE BOARD MEMBER
JOEL SHOEMAKER BOARD MEMBER
RHONDA STONE CFO/BUSINESS MANAGER

113-905 LATEXO ISD

KELLY NICHOLS BOARD PRESIDENT
BOBBIE FRIZZELL BOARD VICE-PRESIDENT
WILLIE PATTON BOARD SECRETARY
JEFFREY CATOE BOARD MEMBER
CHRIS MORRIS BOARD MEMBER
RICHARD SMITH BOARD MEMBER
JO LANE CFO/BUSINESS MANAGER
TAMMY LUCE PEIMS COORDINATOR

113-906 KENNARD ISD

REBECCA PARKER BOARD PRESIDENT
CREST ADAIR BOARD SECRETARY
KEITH COLE BOARD MEMBER
BRIJESH PATEL BOARD MEMBER
TERRY PILKINGTON BOARD MEMBER
MICKEY PYLE BOARD MEMBER
BRITTANI WOMACK BOARD MEMBER

CARI PARRISH CFO/BUSINESS MANAGER
LISA WALLING PEIMS COORDINATOR

114 HOWARD COUNTY

114-901 BIG SPRING ISD

FABIAN SERRANO BOARD PRESIDENT
JULIE HARRIS BOARD VICE-PRESIDENT
MELISSA MILLER BOARD SECRETARY
MANUEL CHAVIRA BOARD MEMBER
THOMAS OLAGUE BOARD MEMBER
MARIA PADILLA BOARD MEMBER
CHAD WASH BOARD MEMBER
GEORGE BANCROFT ASSISTANT SUPERINTENDENT
DR RAEMI THOMPSON ASSISTANT SUPERINTENDENT
SUSAN BRYAN CFO/BUSINESS MANAGER
DEBRA LEWIS PEIMS COORDINATOR

114-902 COAHOMA ISD

DR KANDY ALAMAN BOARD PRESIDENT
LORI MARTINEZ BOARD VICE-PRESIDENT
DICKY STONE BOARD TREASURER
BRANDON ATKINS BOARD MEMBER
ODIS FRANKLIN BOARD MEMBER
SCOTT TUTTLE BOARD MEMBER
KENNI KAY WRIGHT BOARD MEMBER
SHAWNA DOBBS CFO/BUSINESS MANAGER
SHAWNA DOBBS PEIMS COORDINATOR

114-904 FORSAN ISD

LEWIS BOEKER BOARD PRESIDENT
CHRIS EVANS BOARD VICE-PRESIDENT
BECKIE WASH BOARD SECRETARY
KRISTI ELLIOTT BOARD MEMBER
JIMMY MILLER BOARD MEMBER
CHRIS OLSON BOARD MEMBER
RANDY JOHNSON AREA SUPERINTENDENT
JASON MIMS CFO/BUSINESS MANAGER
KENDRA TUCKER PEIMS COORDINATOR

115 HUDSPETH COUNTY

115-901 FT HANCOCK ISD

JOE RODRIGUEZ BOARD PRESIDENT
GALE CARR BOARD VICE-PRESIDENT
MANUEL GALINDO BOARD SECRETARY
RENATO HERNANDEZ BOARD MEMBER
SONIA JUAREZ BOARD MEMBER
FERMIN MUNOZ BOARD MEMBER
DOLORES TORRES BOARD MEMBER
IRACEMA ENRIQUEZ PEIMS COORDINATOR
VICTORIA GONZALEZ PEIMS COORDINATOR
VICTORIA GONZALEZ CFO/BUSINESS MANAGER

115-902 SIERRA BLANCA ISD

JOEL SANCHEZ BOARD PRESIDENT
CATHY KLEIN BOARD VICE-PRESIDENT
VICTORIA FREDERICKSEN BOARD SECRETARY
SUSANNA DICKENSON BOARD MEMBER
ROBERT GOMEZ BOARD MEMBER
RUSSELL MOORE BOARD MEMBER
ANNETTE RAMIREZ BOARD MEMBER
DANIELLE SANCHEZ PEIMS COORDINATOR

Texas Public School Districts and Charters: Board Members, Assistant Superintendents, Business Managers, and Public Education Information Management System (PEIMS) Coordinators, March 2020

115-903 DELL CITY ISD

STEVE CARPENTER BOARD PRESIDENT
ERIC BELL BOARD VICE-PRESIDENT
DEBI BERRY BOARD SECRETARY
FRANK ARCHULETA BOARD TREASURER
SARA GAGE BOARD MEMBER
JOSE QUINTERO BOARD MEMBER
MELANIE GENTRY CFO/BUSINESS MANAGER
DEBBIE GUILLEN PEIMS COORDINATOR

116 HUNT COUNTY

116-901 CADDO MILLS ISD

RUEBEN TERRY BOARD PRESIDENT
EDDIE HALL BOARD VICE-PRESIDENT
JEFF WHITT BOARD SECRETARY
KEITH HOPKINS BOARD MEMBER
JAKE PAPAGEORGIU BOARD MEMBER
BARRY STAPLETON BOARD MEMBER
JAY THOMASON BOARD MEMBER
KERI ALLEN ASSISTANT SUPERINTENDENT
JULIE MAGEE PEIMS COORDINATOR
REBECCA PFEIL CFO/BUSINESS MANAGER

116-902 CELESTE ISD

CHRIS BARNARD BOARD PRESIDENT
TREVOR MINTER BOARD VICE-PRESIDENT
BRIAN THOMPSON BOARD SECRETARY
MIKE CURRY BOARD MEMBER
JOHN MCDANIEL BOARD MEMBER
MATTHEW OTTWEIL BOARD MEMBER
JOHN STARK BOARD MEMBER
SHAUNNA HOLT PEIMS COORDINATOR
TAMMY SHIELDS CFO/BUSINESS MANAGER

116-903 COMMERCE ISD

KATHLEEN HOOTEN BOARD PRESIDENT
RANDY STARKS BOARD VICE-PRESIDENT
ETTA HERRING BOARD SECRETARY
DR RAY GREEN BOARD MEMBER
DR LAVELLE HENDRICKS BOARD MEMBER
DR MARK REID BOARD MEMBER
GABE WITTKOPF BOARD MEMBER
DR PATRICIA TREMMEL ASSISTANT SUPERINTENDENT
JOHN WALKER CFO/BUSINESS MANAGER
DONNA YOAKUM PEIMS COORDINATOR

116-905 GREENVILLE ISD

JOHN KELSO BOARD PRESIDENT
DR KIM BUTCHER BOARD VICE-PRESIDENT
TRENA STAFFORD BOARD SECRETARY
ANNE HAYNES BOARD MEMBER
ALETHA KRUSE BOARD MEMBER
ROGER LIVINGSTON BOARD MEMBER
TISH WOODRUFF BOARD MEMBER
SHARON BOOTHE DEPUTY SUPERINTENDENT
DEIDRA REEVES CFO/BUSINESS MANAGER
STACY VALENTINE PEIMS COORDINATOR

116-906 LONE OAK ISD

JUSTIN RAMM BOARD PRESIDENT
JEREMY MCCLANAHAN BOARD VICE-PRESIDENT
THOMAS PATTERSON BOARD SECRETARY

JOHN DOOLEY BOARD MEMBER
ORVILLE GENTRY BOARD MEMBER
BRAD HARRISON BOARD MEMBER
CHRIS MOORE BOARD MEMBER
JEFF HICKS PEIMS COORDINATOR
GARY SORRELLS CFO/BUSINESS MANAGER

116-908 QUINLAN ISD

KENNY STONE BOARD PRESIDENT
RUSTY CASE BOARD VICE-PRESIDENT
ERIC KLEIBER BOARD SECRETARY
DALE CHRENE BOARD MEMBER
TODD DARTER BOARD MEMBER
KEVIN FRITCH BOARD MEMBER
BARBARA NORRIS BOARD MEMBER
JOHN MILTON ASSISTANT SUPERINTENDENT
ANNA BAKER CFO/BUSINESS MANAGER
TINA COOPER PEIMS COORDINATOR

116-909 WOLFE CITY ISD

OLA OWENS BOARD PRESIDENT
JILL WOODRUFF BOARD VICE-PRESIDENT
DWAYNE HUMPHRIES BOARD SECRETARY
CHAROLETTE GARDNER BOARD MEMBER
DEE HENSLEE BOARD MEMBER
JAMES SCOTT BOARD MEMBER
JOHN TISDALE BOARD MEMBER
CINDY MCILVEENE CFO/BUSINESS MANAGER
NANCY SANDERS PEIMS COORDINATOR
MELINDA WISE CFO/BUSINESS MANAGER

116-910 CAMPBELL ISD

FRANK OWENS BOARD PRESIDENT
STEPHEN GILCREST BOARD VICE-PRESIDENT
TIM DORNER BOARD SECRETARY
DEBRA BREEDLOVE BOARD MEMBER
JD DART BOARD MEMBER
MICHAEL HOFFMANN BOARD MEMBER
ARTHUR ZEITZ BOARD MEMBER
HUBERT BARES CFO/BUSINESS MANAGER
KAREN PERKINS PEIMS COORDINATOR

116-915 BLAND ISD

TERRY HURST BOARD PRESIDENT
KEN PENDERGRASS BOARD VICE-PRESIDENT
JEFF STRIPLIN BOARD SECRETARY
TREVOR HURST BOARD MEMBER
TRENT POE BOARD MEMBER
KENDAL WRIGHT BOARD MEMBER
BRIAN BYMASTER CFO/BUSINESS MANAGER
TED CAPPS PEIMS COORDINATOR

116-916 BOLES ISD

LINDA PITTS BOARD PRESIDENT
MIKE MELTON BOARD VICE-PRESIDENT
JOEL DERROUGH BOARD SECRETARY
ROBERT CRUTHIRD BOARD MEMBER
BILLY GREEN BOARD MEMBER
RICHARD PROCTOR BOARD MEMBER
LAURA SWEENEY BOARD MEMBER
PAM LEWIS PEIMS COORDINATOR
AMANDA SCOGGINS CFO/BUSINESS MANAGER

Texas Public School Districts and Charters: Board Members, Assistant Superintendents, Business Managers, and Public Education Information Management System (PEIMS) Coordinators, March 2020

117 HUTCHINSON COUNTY

117-901 BORGER ISD

LES SHARP BOARD PRESIDENT
 WILLIAM MYERS BOARD VICE-PRESIDENT
 DIEDRE HOOD BOARD SECRETARY
 ROBERT BRADLEY BOARD MEMBER
 DR DUSTIN HAWLEY BOARD MEMBER
 CYNDEE HICKMAN BOARD MEMBER
 ERIC SCHNECK BOARD MEMBER
 FAYE HOOPER CFO/BUSINESS MANAGER
 FAYE HOOPER PEIMS COORDINATOR

117-903 SANFORD-FRITCH ISD

STACY BOOTHE BOARD PRESIDENT
 BILLY RIDER BOARD VICE-PRESIDENT
 RUSTY RATLIFF BOARD SECRETARY
 TOM CHANEY BOARD MEMBER
 MARY LOU LOZIER BOARD MEMBER
 MICHAEL ROBINSON BOARD MEMBER
 BRANDON WILLIAMS BOARD MEMBER
 EDIE ALLEN ASSISTANT SUPERINTENDENT
 RICHARD HEIN CFO/BUSINESS MANAGER
 TONYA STEPHENSON PEIMS COORDINATOR

117-904 PLEMONS-STINNETT-PHILLIPS CISD

TIM HALL BOARD PRESIDENT
 TOBY NUTTER BOARD VICE-PRESIDENT
 RANDY HESTON BOARD SECRETARY
 RODNEY FRANKLIN BOARD MEMBER
 TAMMY HAMBY BOARD MEMBER
 MARVIN HENDERSON BOARD MEMBER
 KATIE KIGHT BOARD MEMBER
 JIMMY AMARO DEPUTY SUPERINTENDENT
 COURTNEY KIRKSEY PEIMS COORDINATOR
 BETTYE STEVENS CFO/BUSINESS MANAGER
 BILL WIGGINS PEIMS COORDINATOR

117-907 SPRING CREEK ISD

BOB KASCH BOARD PRESIDENT
 BLAKE MOORE BOARD VICE-PRESIDENT
 CYNTHIA CORNELIUS BOARD SECRETARY
 ERIC GARLINGTON BOARD MEMBER
 CORY SWINFORD BOARD MEMBER
 MANDY POER CFO/BUSINESS MANAGER
 KAETLYN WEATHERFORD PEIMS COORDINATOR

118 IRION COUNTY

118-902 IRION COUNTY ISD

VICENTE FLORES JR BOARD PRESIDENT
 CHAD CASEY BOARD VICE-PRESIDENT
 MAEGIN CARLILE BOARD SECRETARY
 ASHLEY HILL BOARD MEMBER
 TOM MASE BOARD MEMBER
 WADE MILLER BOARD MEMBER
 RICKY REY BOARD MEMBER
 ROBERT HELMS CFO/BUSINESS MANAGER
 NELL WHITLOW PEIMS COORDINATOR

119 JACK COUNTY

119-901 BRYSON ISD

T-BOB HAUGER BOARD PRESIDENT

TRAVIS THORNE BOARD VICE-PRESIDENT
 FRANK HEFNER BOARD SECRETARY
 CLIFF SMITH BOARD ASSISTANT SECRETARY
 BLAKE BROOKS BOARD MEMBER
 RONNIE COLLINS BOARD MEMBER
 DANNY LEWIS BOARD MEMBER
 TINA REGISTER CFO/BUSINESS MANAGER
 PAM SANDERS PEIMS COORDINATOR

119-902 JACKSBORO ISD

BRENT HACKLEY BOARD PRESIDENT
 DAVID SPILLER BOARD VICE-PRESIDENT
 LISA PERRY BOARD SECRETARY
 JEFF LEWIS BOARD MEMBER
 KELLY MOWER BOARD MEMBER
 MARTHA SALMON BOARD MEMBER
 KEN SWAN BOARD MEMBER
 BRAD BURNETT ASSISTANT SUPERINTENDENT
 TERESA TEAGUE PEIMS COORDINATOR
 CHRISTY THOMAS CFO/BUSINESS MANAGER

119-903 PERRIN-WHITT CISD

CHRIS KEENEY BOARD PRESIDENT
 MARK SIMS BOARD VICE-PRESIDENT
 DARREN FRANCIS BOARD SECRETARY
 MICHAEL ADAMS BOARD MEMBER
 JAMES HALL BOARD MEMBER
 CHAD LAMBERT BOARD MEMBER
 LINDA RICHARDSON BOARD MEMBER
 FRAN SELF CFO/BUSINESS MANAGER
 FRAN SELF PEIMS COORDINATOR

120 JACKSON COUNTY

120-901 EDNA ISD

PATRICK BRZOWSKI BOARD PRESIDENT
 BRANDON PETERS BOARD VICE-PRESIDENT
 DONNIE LONG BOARD SECRETARY
 WILLIAM ALEX BOARD MEMBER
 BRANDON CURLEE BOARD MEMBER
 TERRY MILLER BOARD MEMBER
 TOBY RESSMAN BOARD MEMBER
 MADALYN MARESH ASSISTANT SUPERINTENDENT
 DANIEL HARPER CFO/BUSINESS MANAGER
 DANIEL HARPER PEIMS COORDINATOR

120-902 GANADO ISD

CLAY GREEN BOARD PRESIDENT
 CHRISTOPHER HAJOVSKY BOARD VICE-PRESIDENT
 MARY KAY GEORGE BOARD SECRETARY
 BILLY BENAVIDES BOARD MEMBER
 JAMIE BURES BOARD MEMBER
 BRIAN PETERS BOARD MEMBER
 NICK STRAUSS BOARD MEMBER
 BEVERLY DORNAK PEIMS COORDINATOR
 WENDY NIXON CFO/BUSINESS MANAGER

120-905 INDUSTRIAL ISD

DALE ALLEN BOARD PRESIDENT
 CLAY VAN PELT BOARD VICE-PRESIDENT
 DELANO KINSFATHER BOARD SECRETARY
 DR CHARLIE GRYMES BOARD MEMBER
 DR JASON HAYDEN BOARD MEMBER
 CLAY KOLLE BOARD MEMBER
 SARA PERRY BOARD MEMBER

Texas Public School Districts and Charters: Board Members, Assistant Superintendents, Business Managers, and Public Education Information Management System (PEIMS) Coordinators, March 2020

ANGIE JOINES PEIMS COORDINATOR
 ROXANNE ROGERS CFO/BUSINESS MANAGER
 DEBBIE SPRING PEIMS COORDINATOR

121 JASPER COUNTY

121-902 BROOKELAND ISD

BRETT HOLLOWAY BOARD PRESIDENT
 CHARLIE BECKETT BOARD VICE-PRESIDENT
 VANESSA MCADAMS BOARD SECRETARY
 KEVIN HOLLOWAY BOARD MEMBER
 TOM SPRING BOARD MEMBER
 TRACIE WOLFFORD BOARD MEMBER
 TAMMI HADEN CFO/BUSINESS MANAGER
 MARANDA HIGHTOWER PEIMS COORDINATOR

121-903 BUNA ISD

KEITH MULLINS BOARD PRESIDENT
 BRENT STARK BOARD VICE-PRESIDENT
 ANTHONY MICHALSKY BOARD SECRETARY
 JIMMY BRANCH BOARD MEMBER
 MATT BUCHANAN BOARD MEMBER
 CHAD SHEPHERD BOARD MEMBER
 SHAD SKINNER BOARD MEMBER
 SHARON MOSLEY ASSISTANT SUPERINTENDENT
 KELLEY PECK ASSISTANT SUPERINTENDENT
 BRENDA MORGAN PEIMS COORDINATOR
 GEORGE TALBERT CFO/BUSINESS MANAGER

121-904 JASPER ISD

MARK DURAND BOARD PRESIDENT
 BETTY POWERS BOARD VICE-PRESIDENT
 STEVEN MARTINEZ BOARD SECRETARY
 DR VAN CAMMACK BOARD MEMBER
 LEQUIN HILDERBRAND BOARD MEMBER
 STEPHANIE MARTINDALE BOARD MEMBER
 VICKIE STEWART BOARD MEMBER
 RHONDA HARVEY PEIMS COORDINATOR

121-905 KIRBYVILLE CISD

CHAD GEORGE BOARD PRESIDENT
 DENNIS DAVIS BOARD VICE-PRESIDENT
 CLINTON SMITH BOARD SECRETARY
 JOANI BURCHETT BOARD MEMBER
 FRANCES HORN BOARD MEMBER
 COSTON LEWIS BOARD MEMBER
 CHAD WIGGINS BOARD MEMBER
 CAY KENT CFO/BUSINESS MANAGER
 ROY MARDIS PEIMS COORDINATOR

121-906 EVADALE ISD

JIM LOVE BOARD PRESIDENT
 MILT STRINGER BOARD VICE-PRESIDENT
 JASON SYLVESTER BOARD SECRETARY
 MATT BRUCE BOARD MEMBER
 CHARLES HOBBS BOARD MEMBER
 CHELSEA HOKE BOARD MEMBER
 CHASE TERRY BOARD MEMBER
 BRANDY BLACK CFO/BUSINESS MANAGER
 AMANDA GRAVIS PEIMS COORDINATOR

122 JEFF DAVIS COUNTY

122-901 FT DAVIS ISD

DAVID WHITESELL BOARD PRESIDENT
 PENE FERGUSON BOARD VICE-PRESIDENT
 EVIN PRUDE BOARD SECRETARY
 STEPHEN BOULTINGHOUSE BOARD MEMBER
 JULIA HERNANDEZ BOARD MEMBER
 FRED LARA BOARD MEMBER
 JAMES WEAVER BOARD MEMBER
 VELVET HARDY CFO/BUSINESS MANAGER
 MARY MANHART PEIMS COORDINATOR

122-902 VALENTINE ISD

BILL MILLER BOARD PRESIDENT
 CLAY WEBB BOARD VICE-PRESIDENT
 MARIA CARRASCO BOARD SECRETARY
 KAMI BRAWNER BOARD MEMBER
 BOB CARR BOARD MEMBER
 JACKIE MEANS BOARD MEMBER
 JESUS NAVARRETE BOARD MEMBER
 CAROL ALMANZA PEIMS COORDINATOR
 ERNESTO VILLARREAL CFO/BUSINESS MANAGER

123 JEFFERSON COUNTY

123-803 TEKOA ACADEMY OF ACCELERATED STUDIES STEM SCHOOL

PAULA RICHARDSON BOARD PRESIDENT
 RODNEY WHITNEY BOARD ASSISTANT SECRETARY
 RONNIE LINDEN BOARD MEMBER
 KENNETH PHILLIPS BOARD MEMBER

123-805 EHRHART SCHOOL

JOHN CERAVOLO BOARD PRESIDENT
 MARGUERITTE HUMPHREY BOARD VICE-PRESIDENT
 DOROTHY WILSON BOARD SECRETARY
 CARY COFFIN BOARD TREASURER
 ROZANNE BLOUNT BOARD MEMBER
 MATTHEW GILBY BOARD MEMBER
 RICHARD MALONE BOARD MEMBER
 MARCELO MOLFINO BOARD MEMBER
 KATHERINE RAMSEY BOARD MEMBER
 ANITA STEVENS PEIMS COORDINATOR

123-807 BOB HOPE SCHOOL

MICHAEL CASEY BOARD PRESIDENT
 AUBREY KIMLER BOARD VICE-PRESIDENT
 MARK MULLINER BOARD VICE-PRESIDENT
 CESAR MUNOZ BOARD VICE-PRESIDENT
 BOBBY SIMON BOARD VICE-PRESIDENT
 CHERYL CHERRY BOARD SECRETARY
 BOBBY MARTIN BOARD TREASURER
 ALVARO AGUDELO BOARD MEMBER
 JOHNNY HUCKABY BOARD MEMBER
 RONALD MCCRAW BOARD MEMBER
 JAMES MCDUFFIE BOARD MEMBER
 DANIEL CRUZ PEIMS COORDINATOR
 ELLEN MESSICK CFO/BUSINESS MANAGER

123-905 NEDERLAND ISD

MICAH MOSLEY BOARD PRESIDENT
 TONYA MITCHELL BOARD VICE-PRESIDENT

Texas Public School Districts and Charters: Board Members, Assistant Superintendents, Business Managers, and Public Education Information Management System (PEIMS) Coordinators, March 2020

JERRY ALBANESE BOARD SECRETARY
 KAY DECUIR BOARD MEMBER
 SUZANNE ISOM BOARD MEMBER
 NICHOLAS PHILLIPS BOARD MEMBER
 ROYA SCOTT BOARD MEMBER
 MICHAEL LAIRD ASSISTANT SUPERINTENDENT
 DR ROBIN PEREZ ASSISTANT SUPERINTENDENT
 JEFF MCKINNON PEIMS COORDINATOR
 MELISSA WONG CFO/BUSINESS MANAGER

123-907 PORT ARTHUR ISD

BRANDON BARTIE BOARD PRESIDENT
 REVEREND DONALD FRANK BOARD VICE-PRESIDENT
 ROBERT REID BOARD SECRETARY
 DEBRA AMBROISE BOARD MEMBER
 DIANNE BROWN BOARD MEMBER
 LLOYD MARIE JONHSON BOARD MEMBER
 KENNETH LOFTON BOARD MEMBER
 PHYLLIS GEANS ASSISTANT SUPERINTENDENT
 MELVIN GETWOOD ASSISTANT SUPERINTENDENT
 ANTHONY JACKSON PEIMS COORDINATOR

123-908 PORT NECHES-GROVES ISD

DR SCOTT BARTLETT BOARD PRESIDENT
 BRANDON CROPPER BOARD VICE-PRESIDENT
 ERIC SULLIVAN BOARD SECRETARY
 RUSTY BRITAIN BOARD MEMBER
 JAKE LEFORT BOARD MEMBER
 DUSTIN MARSH BOARD MEMBER
 LANA PARKER BOARD MEMBER
 DR BRENDA DUHON ASSISTANT SUPERINTENDENT
 JULIE GAUTHIER ASSISTANT SUPERINTENDENT
 SHERI DRAWHORN CFO/BUSINESS MANAGER
 HILL PETRY PEIMS COORDINATOR

123-910 BEAUMONT ISD

ANITA FRANK ASSISTANT SUPERINTENDENT
 RANDALL MAXWELL ASSISTANT SUPERINTENDENT
 CHERYL HERNANDEZ CFO/BUSINESS MANAGER
 SENECIA SAVEAT PEIMS COORDINATOR

123-913 SABINE PASS ISD

LANE PLAUCHE BOARD PRESIDENT
 ETHAN BLOOD BOARD VICE-PRESIDENT
 PHYLLIS ALMOND BOARD SECRETARY
 JENNIFER BLOOD BOARD MEMBER
 CHARLENE DESLATE BOARD MEMBER
 JULIE SAUNDERS BOARD MEMBER
 BERTHA SEYMOUR BOARD MEMBER
 KRISTI HEID CFO/BUSINESS MANAGER
 FLORA PIERCE PEIMS COORDINATOR

123-914 HAMSHIRE-FANNETT ISD

CHAD BLANCHARD BOARD PRESIDENT
 BOBBY MOTT BOARD VICE-PRESIDENT
 CHAD MCLEOD BOARD SECRETARY
 GLENN KIKER BOARD ASSISTANT SECRETARY
 JEFF BURDICK BOARD MEMBER
 ROBERT LOTT BOARD MEMBER
 BOB THEWMAN BOARD MEMBER
 JON BURRIS ASSISTANT SUPERINTENDENT
 JON BURRIS ASSISTANT SUPERINTENDENT
 STEPHEN EDWARDS ASSISTANT SUPERINTENDENT
 STEPHEN EDWARDS ASSISTANT SUPERINTENDENT

124 JIM HOGG COUNTY

124-901 JIM HOGG COUNTY ISD

ETNA RAMIREZ BOARD PRESIDENT
 ELISEO CREMAR BOARD VICE-PRESIDENT
 BELINDA MOLINA BOARD SECRETARY
 ALBERTO BENAVIDES BOARD MEMBER
 NORMA MAISONET BOARD MEMBER
 RAMIRO MOLINA BOARD MEMBER
 ELIAS MORALES BOARD MEMBER
 JUAN MALDONADO ASSISTANT SUPERINTENDENT
 MARICLEA RAMIREZ PEIMS COORDINATOR

125 JIM WELLS COUNTY

125-901 ALICE ISD

BEN SALINAS BOARD PRESIDENT
 HERMAN ARELLANO BOARD SECRETARY
 JENNIFER BARRERA SOLIS BOARD MEMBER
 MARGARITO PEREZ BOARD MEMBER
 LEE RAMON BOARD MEMBER
 CIRILO ZAMORA BOARD MEMBER
 ANNA HOLMGREEN ASSISTANT SUPERINTENDENT
 FAUSTINA DOMINGUEZ PEIMS COORDINATOR
 DAVID FLORES CFO/BUSINESS MANAGER

125-902 BEN BOLT-PALITO BLANCO ISD

ZELDA SAENZ BOARD PRESIDENT
 JULIE RAMOS BOARD VICE-PRESIDENT
 MARIA GARZA BOARD SECRETARY
 NOE CADENA BOARD MEMBER
 HIGINIO GARCIA BOARD MEMBER
 JESSICA MOLINA BOARD MEMBER
 ESTEBAN PEREZ BOARD MEMBER
 WANDA GARCIA PEIMS COORDINATOR
 MATTHEW GARZA CFO/BUSINESS MANAGER

125-903 ORANGE GROVE ISD

WILL KLATT BOARD PRESIDENT
 BOBBY OCHOA BOARD VICE-PRESIDENT
 ZULEMA GONZALEZ BOARD SECRETARY
 SEALE BRAND BOARD MEMBER
 JONATHAN HINZE BOARD MEMBER
 JEREMY HUBBLE BOARD MEMBER
 DUSTY STEWART BOARD MEMBER
 TRACY KLATT PEIMS COORDINATOR
 JODI SCHROEDTER CFO/BUSINESS MANAGER

125-905 PREMONT ISD

RICHARD WATERHOUSE BOARD PRESIDENT
 NAIDA MARTINEZ BOARD SECRETARY
 BRANDI BENAVIDES BOARD MEMBER
 FRED GUTIERREZ BOARD MEMBER
 DEBRA LOPEZ BOARD MEMBER
 FRANK RIOS BOARD MEMBER
 MARCELA SCOTT BOARD MEMBER
 DOLORES BARRERA CFO/BUSINESS MANAGER
 ANNETTE RIOS PEIMS COORDINATOR

125-906 LA GLORIA ISD

MARTA SALAZR BOARD PRESIDENT
 JOSIE ESCALANTE BOARD VICE-PRESIDENT
 NELIA GARZA BOARD SECRETARY
 TIM BOERJAN BOARD MEMBER
 BROOKE SOLOMON BOARD MEMBER

Texas Public School Districts and Charters: Board Members, Assistant Superintendents, Business Managers, and Public Education Information Management System (PEIMS) Coordinators, March 2020

DAVID BRASWELL CFO/BUSINESS MANAGER
DAVID BRASWELL PEIMS COORDINATOR

126 JOHNSON COUNTY

126-801 KAUFFMAN LEADERSHIP ACADEMY

JOE DAVIS BOARD PRESIDENT
PATRICIA DAVIS BOARD VICE-PRESIDENT
PEGGY CROSS BOARD MEMBER
CARRIE JOHNSON BOARD MEMBER
RICHARD OLSEN BOARD MEMBER
CHANDA SANTO BOARD MEMBER
MARCEL SARGEANT BOARD MEMBER
GREG KAUFFMAN CFO/BUSINESS MANAGER
CRISSIE PHILLIPS PEIMS COORDINATOR

126-901 ALVARADO ISD

TOM HEAD BOARD PRESIDENT
KELLY PRICE BOARD VICE-PRESIDENT
GARY MELSON BOARD SECRETARY
ROCKY BIGGS BOARD MEMBER
PERRY BURNETT BOARD MEMBER
HECTOR VELAZQUEZ BOARD MEMBER
DANA WALRAVEN BOARD MEMBER
MARK RATCLIFF ASSISTANT SUPERINTENDENT
DR RENEE WARNER ASSISTANT SUPERINTENDENT
SHELLY CASTANIA PEIMS COORDINATOR
RODNEY TOON CFO/BUSINESS MANAGER

126-902 BURLESON ISD

ANDY PICKENS BOARD PRESIDENT
PAT WORRELL BOARD VICE-PRESIDENT
STACI EISNER BOARD SECRETARY
MICHAEL ANCY BOARD MEMBER
JERRI MCNAIR BOARD MEMBER
SHAWN MINOR BOARD MEMBER
RYAN RICHARDSON BOARD MEMBER
LORI HURST PEIMS COORDINATOR
BRENDA MIZE CFO/BUSINESS MANAGER

126-903 CLEBURNE ISD

JOHN FINNELL BOARD PRESIDENT
ELIZABETH CHILDRESS BOARD VICE-PRESIDENT
MIKE WITTE BOARD SECRETARY
JUNE BATES BOARD MEMBER
WENDELL DEMPSEY BOARD MEMBER
DEANNA KING BOARD MEMBER
TEDDY MARTYNIUK BOARD MEMBER
TAMMY BRIGHT ASSISTANT SUPERINTENDENT
DR ANDREA HENSLEY ASSISTANT SUPERINTENDENT
JANIE GALAN PEIMS COORDINATOR
SARAH TAYLOR CFO/BUSINESS MANAGER

126-904 GRANDVIEW ISD

JOHN ISHMAEL BOARD PRESIDENT
KEITH MILLER BOARD VICE-PRESIDENT
DR CLINT CALVERT BOARD SECRETARY
BEVERLEA BONS BOARD MEMBER
DR BRAD COLLINS BOARD MEMBER
ANTHONY MARTIN BOARD MEMBER
DERIK MOORE BOARD MEMBER
DOROTHY BRUSAW PEIMS COORDINATOR
MARGIE FULLER CFO/BUSINESS MANAGER

126-905 JOSHUA ISD

RONNIE GALBRAITH BOARD PRESIDENT
MYRA PRUITT BOARD VICE-PRESIDENT
GENE LOFLIN BOARD SECRETARY
KIM HENDERSON BOARD MEMBER
CHARLES HUDGENS BOARD MEMBER
CHRIS OHLSEN BOARD MEMBER
NINI WILSON BOARD MEMBER
RICK EDWARDS ASSISTANT SUPERINTENDENT
REBECCA METZGER CFO/BUSINESS MANAGER
LAURA WARREN PEIMS COORDINATOR

126-906 KEENE ISD

DONNIE BEESON BOARD PRESIDENT
CHAD ADEN BOARD VICE-PRESIDENT
SHERI HADLEY BOARD SECRETARY
RICHARD BOTHE BOARD MEMBER
MITCH CAMPBELL BOARD MEMBER
RANDY LEWIS BOARD MEMBER
JOHANNA PENICK BOARD MEMBER
SANDRA DENNING CFO/BUSINESS MANAGER
ELAINE LEWIS PEIMS COORDINATOR

126-907 RIO VISTA ISD

CHRIS PINYAN BOARD PRESIDENT
RONNIE ALLEN BOARD VICE-PRESIDENT
JACKY MEARS BOARD SECRETARY
TERRY BROUMLEY BOARD MEMBER
RONNIE CRECELIUS BOARD MEMBER
MATT GILBERT BOARD MEMBER
BRAD GREENSLADE BOARD MEMBER
CONNIE NELSON PEIMS COORDINATOR
BILLIE THORNTON CFO/BUSINESS MANAGER

126-908 VENUS ISD

LESLIE OWENS BOARD PRESIDENT
CHAD SUTTON BOARD VICE-PRESIDENT
LINDA TAYLOR BOARD SECRETARY
DEBRA CRUCE BOARD MEMBER
KATIE DRAMBAREANU BOARD MEMBER
GREGORY HOFFMAN BOARD MEMBER
GERELL LEONARD BOARD MEMBER
HOLLIS MOORE ASSISTANT SUPERINTENDENT
DEANNE NETTIK PEIMS COORDINATOR
MICHELLE SALAZAR CFO/BUSINESS MANAGER

126-911 GODLEY ISD

MATT MCKITTRICK BOARD PRESIDENT
DENNIS MCFARLIN BOARD VICE-PRESIDENT
CRAIG STEVENSON BOARD SECRETARY
MARISSA ABBOTT BOARD MEMBER
TERRIE GOODLOE BOARD MEMBER
CRISTA HEINER BOARD MEMBER
JEFF PANNELL BOARD MEMBER
JASON KARNES ASSISTANT SUPERINTENDENT
DANNA ALLEN PEIMS COORDINATOR
BRYAN MYRES CFO/BUSINESS MANAGER

127 JONES COUNTY

127-901 ANSON ISD

DON HELLER BOARD PRESIDENT
JIMMY STEVENS BOARD VICE-PRESIDENT

Texas Public School Districts and Charters: Board Members, Assistant Superintendents, Business Managers, and Public Education Information Management System (PEIMS) Coordinators, March 2020

LORI BOYD BOARD SECRETARY
 KERRY FORTUNE BOARD MEMBER
 KELLY HENRICH BOARD MEMBER
 E J HERNANDEZ BOARD MEMBER
 KEITH JONES BOARD MEMBER
 MARIE HARGROVE CFO/BUSINESS MANAGER
 JEANNE WINKELS PEIMS COORDINATOR

127-903 HAMLIN COLLEGIATE ISD

MASON VANCLEAVE BOARD PRESIDENT
 DAN BYERLY BOARD VICE-PRESIDENT
 BRANDON CARREON BOARD SECRETARY
 KENDON GRUBEN BOARD MEMBER
 NORMAN POND BOARD MEMBER
 JENNIFER PRATER BOARD MEMBER
 JERRY WOODS BOARD MEMBER
 BECKY TERRY CFO/BUSINESS MANAGER

127-904 HAWLEY ISD

NATHAN KNIGHT BOARD PRESIDENT
 EMELIA MORENO BOARD SECRETARY
 TROY BRISTOW BOARD MEMBER
 KEITH HICKS BOARD MEMBER
 RANDY SCOTT BOARD MEMBER
 DAVID STRICKLAND BOARD MEMBER
 MONTY VINSON BOARD MEMBER
 KELLY STOFEL PEIMS COORDINATOR

127-905 LUEDERS-AVOCA ISD

PETE LOPEZ BOARD PRESIDENT
 DANNY MOORE BOARD VICE-PRESIDENT
 JUSTINE HENDERSON BOARD SECRETARY
 DOROTHY LOPEZ BOARD MEMBER
 KIM MOOREFIELD BOARD MEMBER
 SAMANTHA STEVENS BOARD MEMBER
 JODI WILFONG BOARD MEMBER
 MELISSA HICKS PEIMS COORDINATOR
 MELINDA MC CARTER CFO/BUSINESS MANAGER

127-906 STAMFORD ISD

JENNIFER CADDELL BOARD PRESIDENT
 CURTIS BIRDSONG BOARD VICE-PRESIDENT
 JUSTIN CORZINE BOARD SECRETARY
 GWEN BAKER BOARD MEMBER
 CARY MCCLINTOCK BOARD MEMBER
 CALLIE METLER-SMITH BOARD MEMBER
 ERIC STRAND BOARD MEMBER
 JOAN HAGER PEIMS COORDINATOR
 STACI ROBERTSON CFO/BUSINESS MANAGER

128 KARNES COUNTY

128-901 KARNES CITY ISD

TERRY JOHNSON BOARD PRESIDENT
 DAPHNE BIANCHI BOARD VICE-PRESIDENT
 DR SCOTT KIMBLE BOARD SECRETARY
 TRINI GAMEZ BOARD MEMBER
 ROBERT JANYSK BOARD MEMBER
 WILL JOHNSON BOARD MEMBER
 ALEX KOTARA BOARD MEMBER
 JO ANN GUTIERREZ PEIMS COORDINATOR
 VANESSA PAWELEK CFO/BUSINESS MANAGER

128-902 KENEDY ISD

DEMETRIO GARCIA BOARD PRESIDENT

ROSEMARY VICKERY BOARD VICE-PRESIDENT
 JAMIE ALBIAR BOARD SECRETARY
 ALMA DANMIER BOARD MEMBER
 LIN HAVRON BOARD MEMBER
 ROBERT TREVINO BOARD MEMBER
 ENEDELIA VALERIO BOARD MEMBER
 JO DEEN BROWN PEIMS COORDINATOR
 VANESSA PAWELEK CFO/BUSINESS MANAGER

128-903 RUNGE ISD

SANDY VILLARREAL BOARD PRESIDENT
 ZACHARY YANTA BOARD VICE-PRESIDENT
 JAMIE RIOS BOARD SECRETARY
 DANNY ESPARZA BOARD MEMBER
 LETICIA GUTIERREZ BOARD MEMBER
 ROBERT JONES BOARD MEMBER
 DR KATHRYN THOMAS BOARD MEMBER
 KARISSA GREEN PEIMS COORDINATOR
 RANDY RAMIREZ CFO/BUSINESS MANAGER

128-904 FALLS CITY ISD

WAYNE LYSSY BOARD PRESIDENT
 MARLIN MOCZYGEMBA BOARD VICE-PRESIDENT
 KEITH SEKULA BOARD SECRETARY
 BARBARA BRAUNE BOARD MEMBER
 JERRY JENDRUSCH BOARD MEMBER
 RUSSEL KOWALIK BOARD MEMBER
 BJ SEKULA BOARD MEMBER
 LAUREN ARENAS PEIMS COORDINATOR

129 KAUFMAN COUNTY

129-901 CRANDALL ISD

RICK HARRELL BOARD PRESIDENT
 MIKE WOOD BOARD VICE-PRESIDENT
 JENNIFER HISER BOARD SECRETARY
 AMY BARBER BOARD MEMBER
 RYAN ESKRIDGE BOARD MEMBER
 SHARON LONG BOARD MEMBER
 STACIE WARREN BOARD MEMBER
 DR ANJANETTE MURRY ASSISTANT SUPERINTENDENT
 CHRISTY STARRETT ASSISTANT SUPERINTENDENT
 LARRY GUERRA CFO/BUSINESS MANAGER
 KIMBERLY PURIFOY PEIMS COORDINATOR

129-902 FORNEY ISD

GREG PHARRIS BOARD PRESIDENT
 CHAD JOHNSON BOARD VICE-PRESIDENT
 BARBARA GREEN BOARD SECRETARY
 CHRISTOPHER ANDREWS BOARD MEMBER
 HEATH CARROLL BOARD MEMBER
 BECKY DOBBS BOARD MEMBER
 SCOTT REGAN BOARD MEMBER
 DR JUSTIN TERRY DEPUTY SUPERINTENDENT
 JOHN CHASE CFO/BUSINESS MANAGER
 DEBORAH HAMESSLEY PEIMS COORDINATOR

129-903 KAUFMAN ISD

BYRON GREGG BOARD PRESIDENT
 JOHN ZABY BOARD VICE-PRESIDENT
 BRITT MURREY BOARD SECRETARY
 CHRISTINE BORDERS BOARD MEMBER
 CHIP LANGSTON BOARD MEMBER
 LINDA MOTT BOARD MEMBER
 ELIZABETH O'DONNELL BOARD MEMBER

Texas Public School Districts and Charters: Board Members, Assistant Superintendents, Business Managers, and Public Education Information Management System (PEIMS) Coordinators, March 2020

KELL CLOPTON ASSISTANT SUPERINTENDENT
 JOE NICKS ASSISTANT SUPERINTENDENT
 TODD GARRISON CFO/BUSINESS MANAGER
 MARSHA JOHNSON PEIMS COORDINATOR

129-904 KEMP ISD

CHARISSA ROBERTS BOARD PRESIDENT
 JERRY GILBERT BOARD VICE-PRESIDENT
 SHARRON RANKIN BOARD SECRETARY
 RUSTY CLAMON BOARD MEMBER
 SCOTT CROW BOARD MEMBER
 REGINA KISER BOARD MEMBER
 LYNDA PAGE BOARD MEMBER
 SUZANNE SMITH CFO/BUSINESS MANAGER
 RAYE SMITH PEIMS COORDINATOR

129-905 MABANK ISD

KENNETH ODOM BOARD PRESIDENT
 ERIK TIJERINA BOARD VICE-PRESIDENT
 TODD GRIMES BOARD SECRETARY
 TYSON JOHNSON BOARD MEMBER
 DR DARRELL KINNARD BOARD MEMBER
 STEVEN SCHIFF BOARD MEMBER
 JEREMY ZMOLIK BOARD MEMBER
 BRAD KOSKELIN ASSISTANT SUPERINTENDENT
 BRENDA RODRIGUEZ CFO/BUSINESS MANAGER
 MARSHA SANCHEZ PEIMS COORDINATOR

129-906 TERRELL ISD

DENA RISINGER BOARD PRESIDENT
 REGINALD WILLIAMS BOARD VICE-PRESIDENT
 JUDITH ARMSTRONG BOARD SECRETARY
 LISA ASHER BOARD MEMBER
 JOSH GRAHAM BOARD MEMBER
 ANN MCDONALD BOARD MEMBER
 CHANNY ORY BOARD MEMBER
 MONTY WESTBROOK BOARD MEMBER
 DR JASON GOMEZ DEPUTY SUPERINTENDENT
 LARRY POLK ASSISTANT SUPERINTENDENT
 CRYSTAL SHIRLEY CFO/BUSINESS MANAGER
 JOANNA THORNTON PEIMS COORDINATOR

129-910 SCURRY-ROSSER ISD

JOANNA HORTON BOARD PRESIDENT
 JEREMEY HATCHER BOARD VICE-PRESIDENT
 NANCY DUGGAN BOARD SECRETARY
 JOHN COPELAND BOARD MEMBER
 CHANTZ DAGLEY BOARD MEMBER
 TODD PEAVY BOARD MEMBER
 CHRIS TALIAFERRO BOARD MEMBER
 CHAD COLLINS ASSISTANT SUPERINTENDENT
 ANNETTE PRITCHARD PEIMS COORDINATOR
 CINDY REED WIEDEMANN CFO/BUSINESS MANAGER

130 KENDALL COUNTY

130-801 MEADOWLAND CHARTER DISTRICT

CAROLYN ALLEY BOARD PRESIDENT
 MANUEL RUIZ BOARD VICE-PRESIDENT
 LEA FREEMYER BOARD SECRETARY
 CHARLOTTE TRAVIS BOARD TREASURER
 MARY BROOK BOARD MEMBER
 CAROLE MARSHALL BOARD MEMBER

MARK MORKOVSKY BOARD MEMBER
 JANET OORD-GRAVES BOARD MEMBER
 JAMES CHAVIS PEIMS COORDINATOR

130-901 BOERNE ISD

JOE TIDWELL BOARD PRESIDENT
 MARITZA GONZALEZ-COOPER BOARD VICE-PRESIDENT
 CARLIN FRIAR BOARD MEMBER
 ALAN RICH BOARD MEMBER
 RICHARD SENA BOARD MEMBER
 DONNA SHARP BOARD MEMBER
 DAVID SPENCER BOARD MEMBER
 DR ASHLEY STEWART DEPUTY SUPERINTENDENT
 TISH GRILL CFO/BUSINESS MANAGER
 MANDY HERBER CFO/BUSINESS MANAGER
 EVONNE HOPF PEIMS COORDINATOR

130-902 COMFORT ISD

BRAD SPENRATH BOARD PRESIDENT
 RON HAFFNER BOARD VICE-PRESIDENT
 LILLY EDWARDS BOARD SECRETARY
 CHARLOTTE KNEUPPER BOARD MEMBER
 ERIC LANTZ BOARD MEMBER
 JOE PAOLILLI BOARD MEMBER
 ZACH SWEENEY BOARD MEMBER
 DR JERRY ADAMS ASSISTANT SUPERINTENDENT
 BARBARA FLORES CFO/BUSINESS MANAGER
 VALERIE PAGE PEIMS COORDINATOR

131 KENEDY COUNTY

131-001 KENEDY COUNTY WIDE CSD

FELIX SERNA BOARD PRESIDENT
 GERARDO MEDELLIN BOARD SECRETARY
 IRMA LONGORIA BOARD MEMBER
 MONIKA RAMIREZ PEIMS COORDINATOR
 KRISTEN TINSLEY CFO/BUSINESS MANAGER

132 KENT COUNTY

132-902 JAYTON-GIRARD ISD

KATHY OWEN BOARD PRESIDENT
 AMANDA MCGEE BOARD VICE-PRESIDENT
 BJ BALDRIDGE BOARD SECRETARY
 TONI GIBSON PEIMS COORDINATOR
 LACI SCOGIN CFO/BUSINESS MANAGER

133 KERR COUNTY

133-901 CENTER POINT ISD

MICHAEL BUTLER BOARD PRESIDENT
 ALLEN KAISER BOARD VICE-PRESIDENT
 SABYN PARK BOARD SECRETARY
 GUY BOLIN BOARD MEMBER
 JIMMY NIBBLETT BOARD MEMBER
 SHERRY RIVERS BOARD MEMBER
 JOHN TURNER BOARD MEMBER
 KIM BISHOP CFO/BUSINESS MANAGER
 DEBORAH HICKS PEIMS COORDINATOR

133-902 HUNT ISD

LINDA PIPKIN BOARD PRESIDENT
 TOM HACKLEMAN BOARD VICE-PRESIDENT

Texas Public School Districts and Charters: Board Members, Assistant Superintendents, Business Managers, and Public Education Information Management System (PEIMS) Coordinators, March 2020

MEREDITH RAGSDALE BOARD SECRETARY
 CARTER CRAIN BOARD MEMBER
 BRITT EASTLAND BOARD MEMBER
 NOEL PUTNAM BOARD MEMBER
 JUDITH THURN BOARD MEMBER
 GINA WALKER PEIMS COORDINATOR

133-903 KERRVILLE ISD

CURTIS FINLEY BOARD PRESIDENT
 JACK STEVENS BOARD VICE-PRESIDENT
 ROLINDA SCHMIDT BOARD SECRETARY
 ANDREE HAYES BOARD MEMBER
 MARTY LENARD BOARD MEMBER
 DR DAVID SPROUSE BOARD MEMBER
 MICHAEL TACKETT BOARD MEMBER
 HEATHER ENGSTROM ASSISTANT SUPERINTENDENT
 WADE IVY ASSISTANT SUPERINTENDENT
 JARRETT JACHADE ASSISTANT SUPERINTENDENT
 TRACY HARVEY PEIMS COORDINATOR
 JARRETT JACHADE CFO/BUSINESS MANAGER

133-904 INGRAM ISD

JACK FAIRCHILD BOARD PRESIDENT
 VERN STEHLING BOARD VICE-PRESIDENT
 CARLOS CHAPA BOARD SECRETARY
 RACHEL LONDON BOARD MEMBER
 CHANDLER MCCLINTOCK BOARD MEMBER
 ADAM NICHOLS BOARD MEMBER
 ALLEN SAMFORD BOARD MEMBER
 MINDY CURRAN ASSISTANT SUPERINTENDENT
 BILL ORR CFO/BUSINESS MANAGER
 JERRILYNN WELLS PEIMS COORDINATOR

133-905 DIVIDE ISD

TIM COWDEN BOARD PRESIDENT
 NEIL KLEIN BOARD VICE-PRESIDENT
 JOHN SEYMOUR BOARD SECRETARY
 KAROL SCHREINER BOARD MEMBER
 PORTIA SMART BOARD MEMBER
 BILL BACON CFO/BUSINESS MANAGER
 DANA BAETHGE PEIMS COORDINATOR

134 KIMBLE COUNTY

134-901 JUNCTION ISD

LUKE LEVIEN BOARD PRESIDENT
 KENDON ROBERTS BOARD VICE-PRESIDENT
 JUSTIN BIRSCHWALE BOARD MEMBER
 BONNER CARDWELL BOARD MEMBER
 ALLEN CASTLEBERRY BOARD MEMBER
 ADOLFO PONCE BOARD MEMBER
 JOY BROWN PEIMS COORDINATOR
 CHERYL HERRING CFO/BUSINESS MANAGER

135 KING COUNTY

135-001 GUTHRIE CSD

CLELL MCCAULEY BOARD PRESIDENT
 TOBY OLIVER BOARD VICE-PRESIDENT
 ZANE DANIEL BOARD SECRETARY
 NATHAN CANADAY BOARD MEMBER
 JEFF DANIEL BOARD MEMBER
 WENDY MASTERSON BOARD MEMBER
 LAURA MOORHOUSE BOARD MEMBER
 SHERRI ADAMS PEIMS COORDINATOR

CYNTHIA FOX CFO/BUSINESS MANAGER

136 KINNEY COUNTY

136-901 BRACKETT ISD

MICHAEL PAXTON BOARD PRESIDENT
 TONY MOLINAR BOARD VICE-PRESIDENT
 MAXINE BONNER BOARD MEMBER
 YVETTE GARCIA BOARD MEMBER
 THERESA QUIROZ BOARD MEMBER
 GUADALUPE RODRIGUEZ BOARD MEMBER
 JESSE TERRAZAS BOARD MEMBER
 MARLA MADRID CFO/BUSINESS MANAGER
 CHRISTY PEREZ PEIMS COORDINATOR

137 KLEBERG COUNTY

137-901 KINGSVILLE ISD

BRIAN COUFAL BOARD PRESIDENT
 BRANDON GREENWOOD BOARD VICE-PRESIDENT
 CORANDO GARZA BOARD SECRETARY
 STEVEN CRITES BOARD MEMBER
 CORY GARZA BOARD MEMBER
 NICOLAS PRADO BOARD MEMBER
 LYNN YAKLIN BOARD MEMBER
 KAMARA ADAMS ASSISTANT SUPERINTENDENT
 DANIEL SMITH ASSISTANT SUPERINTENDENT
 MELISSA GARCIA PEIMS COORDINATOR
 PETER PITTS CFO/BUSINESS MANAGER

137-902 RICARDO ISD

CHARLES SAVERLINE BOARD PRESIDENT
 ROBERT ZAVALA BOARD VICE-PRESIDENT
 ROSANNA AREVALO BOARD SECRETARY
 ELIAS ARREDONDO BOARD MEMBER
 PATRICIA LERMA BOARD MEMBER
 BRENDA LUKEFAHR BOARD MEMBER
 MARIO MENDIETTA BOARD MEMBER
 ANDREW SMITH CFO/BUSINESS MANAGER

137-903 RIVIERA ISD

BURT BULL BOARD PRESIDENT
 BILLY COLSTON BOARD VICE-PRESIDENT
 PEDRO GUEVARA BOARD SECRETARY
 BECKY GUTIERREZ BOARD MEMBER
 DEANNA HAMBLIN BOARD MEMBER
 RODNEY MALIN BOARD MEMBER
 TERESA MAY BOARD MEMBER
 JOSE BETANCOURT CFO/BUSINESS MANAGER
 KRISTAL VILLARREAL PEIMS COORDINATOR

137-904 SANTA GERTRUDIS ISD

CARRIE DELANEY BOARD PRESIDENT
 FLORINDA FALCON BOARD VICE-PRESIDENT
 BOBBY CALDERA BOARD SECRETARY
 OSCAR CORTEZ BOARD MEMBER
 JESSE GARCIA BOARD MEMBER
 DELIA PEREZ BOARD MEMBER
 FRANCIS REGALADO BOARD MEMBER
 JULIE DELAROSA PEIMS COORDINATOR
 AMANDA RAMIREZ CFO/BUSINESS MANAGER

Texas Public School Districts and Charters: Board Members, Assistant Superintendents, Business Managers, and Public Education Information Management System (PEIMS) Coordinators, March 2020

138 KNOX COUNTY

138-902 KNOX CITY-O'BRIEN CISD

SCOTT LYNN BOARD PRESIDENT
 CLINT LEWIS BOARD VICE-PRESIDENT
 JOE ALBUS BOARD SECRETARY
 BRANDON CARR BOARD MEMBER
 ALFRED DELARIOS BOARD MEMBER
 WILL GRIMSLEY BOARD MEMBER
 TAMMY GONZALES CFO/BUSINESS MANAGER
 SHARON WAINSCOTT PEIMS COORDINATOR

138-903 MUNDAY CISD

JASON BOWMAN BOARD PRESIDENT
 DUSTIN STEWART BOARD VICE-PRESIDENT
 KEVIN MYERS BOARD SECRETARY
 NANCY BIRKENFELD BOARD MEMBER
 SAM HUNTER BOARD MEMBER
 OSWALD REYES BOARD MEMBER
 MARK ROCHA BOARD MEMBER
 HALI KUEHLER CFO/BUSINESS MANAGER
 HOPE MOORE PEIMS COORDINATOR

138-904 BENJAMIN ISD

STEPHEN KUEHLER BOARD PRESIDENT
 KYLE EVERSON BOARD VICE-PRESIDENT
 AMANDA NOWAK BOARD SECRETARY
 ENRIQUE ACEVEDO BOARD MEMBER
 MICHELLE BARRIENTEZ BOARD MEMBER
 PATE MEINZER BOARD MEMBER
 TYLER WEATHERFORD BOARD MEMBER
 STACIA PROPPS CFO/BUSINESS MANAGER
 STACIA PROPPS PEIMS COORDINATOR

139 LAMAR COUNTY

139-905 CHISUM ISD

TRAVIS BALL BOARD PRESIDENT
 DASHIELLE FLOYD BOARD VICE-PRESIDENT
 JAMES WEEMS BOARD SECRETARY
 CRAIG BURNS BOARD ASSISTANT SECRETARY
 PAUL HUTTO BOARD MEMBER
 MATT PATTERSON BOARD MEMBER
 LARRY RICKMAN BOARD MEMBER
 APRIL NORTH PEIMS COORDINATOR
 KIM WILLIAMS CFO/BUSINESS MANAGER

139-909 PARIS ISD

GEORGE FISHER BOARD PRESIDENT
 JENNY WILSON BOARD VICE-PRESIDENT
 REBECCA NORMENT BOARD SECRETARY
 TERRY DAVIS BOARD MEMBER
 CLIFTON FENDLEY BOARD MEMBER
 DANNY HOOTEN BOARD MEMBER
 DR BERT STROM BOARD MEMBER
 ALTHEA DIXON ASSISTANT SUPERINTENDENT
 GARY PRESTON ASSISTANT SUPERINTENDENT
 BRENDA DODSON PEIMS COORDINATOR
 LETITIA HOLLEMAN CFO/BUSINESS MANAGER

139-911 NORTH LAMAR ISD

JEFF MARTIN BOARD PRESIDENT
 KRISTI TRAMMELL BOARD VICE-PRESIDENT

ELISHA PRESTON BOARD SECRETARY
 SHEILA DAUGHTREY BOARD MEMBER
 BO EXUM BOARD MEMBER
 STEPHEN HOLMES BOARD MEMBER
 JOEL SANDERS BOARD MEMBER
 DR ANGELA CHADWICK ASSISTANT SUPERINTENDENT
 LESLIE WATSON ASSISTANT SUPERINTENDENT
 MELISSA DARROW CFO/BUSINESS MANAGER
 GLENDA PARSON PEIMS COORDINATOR

139-912 PRAIRILAND ISD

MICHAEL SESSUMS BOARD PRESIDENT
 JERROD BANKHEAD BOARD VICE-PRESIDENT
 DAVID BASINGER BOARD SECRETARY
 RONNIE BRIDGES BOARD MEMBER
 JOHN DUNAGAN BOARD MEMBER
 RYAN GORDON BOARD MEMBER
 DUSTIN NATION BOARD MEMBER
 TERRY CAVENDER PEIMS COORDINATOR

140 LAMB COUNTY

140-901 AMHERST ISD

RONNIE SCHROEDER BOARD PRESIDENT
 LARRY EDWARDS BOARD VICE-PRESIDENT
 PATTERSON BRYAN BOARD SECRETARY
 JAVIER GONZALES BOARD MEMBER
 JESUS MATA BOARD MEMBER
 JAMES PRICE BOARD MEMBER
 CHADD SCHROEDER BOARD MEMBER
 JOEL RODGERS CFO/BUSINESS MANAGER
 GOLDA RODGERS PEIMS COORDINATOR

140-904 LITTLEFIELD ISD

LANCE BROADHURST BOARD PRESIDENT
 PAT DEMEL BOARD VICE-PRESIDENT
 ADRIAN SOLIS BOARD SECRETARY
 GARY BIRKELBACH BOARD MEMBER
 JOHNNY CASTILLO BOARD MEMBER
 HERVEY VALDEZ BOARD MEMBER
 WILL WILLIAMS BOARD MEMBER
 RICK RICHARDS ASSISTANT SUPERINTENDENT
 MARY RANGEL PEIMS COORDINATOR

140-905 OLTON ISD

CONNIE MAXWELL BOARD PRESIDENT
 RUBEN LUERA BOARD VICE-PRESIDENT
 JESUS DE LA CRUZ BOARD SECRETARY
 TROY DON ALLCORN BOARD MEMBER
 ALICIA GARZA BOARD MEMBER
 MICHAEL RAMAGE BOARD MEMBER
 TULLIE STRUVE BOARD MEMBER
 FRAN TROTTER CFO/BUSINESS MANAGER
 CHRISTINA VERA PEIMS COORDINATOR

140-907 SPRINGLAKE-EARTH ISD

MARK PARISH BOARD PRESIDENT
 GARY CRANDALL BOARD VICE-PRESIDENT
 KEVIN RILEY BOARD SECRETARY

140-908 SUDAN ISD

TIM RICH BOARD PRESIDENT
 RICHARD SALAZAR BOARD VICE-PRESIDENT
 RYAN NETHERLAND BOARD SECRETARY

Texas Public School Districts and Charters: Board Members, Assistant Superintendents, Business Managers, and Public Education Information Management System (PEIMS) Coordinators, March 2020

SUSAN BAKER..... BOARD MEMBER
 CLAY CARR..... BOARD MEMBER
 RYAN HARPER..... BOARD MEMBER
 TORREY TOLBERT..... BOARD MEMBER
 LARHONDA HILL..... PEIMS COORDINATOR
 TONJUA SCISSON..... PEIMS COORDINATOR
 TONJUA SCISSON..... CFO/BUSINESS MANAGER

141 LAMPASAS COUNTY

141-901 LAMPASAS ISD

DAVID MILLICAN..... BOARD PRESIDENT
 RANDY MORRIS..... BOARD VICE-PRESIDENT
 RYAN SHAHAN..... BOARD SECRETARY
 BILL BRISTER..... BOARD MEMBER
 DAN CLAUSSEN..... BOARD MEMBER
 JEFF RUTLAND..... BOARD MEMBER
 SAM WALKER..... BOARD MEMBER
 DR KEVIN BOTT..... ASSISTANT SUPERINTENDENT
 SHANE JONES..... CFO/BUSINESS MANAGER
 SHEILA MARTINEZ..... PEIMS COORDINATOR

141-902 LOMETA ISD

JOHN HINES..... BOARD PRESIDENT
 JAMES CHISM..... BOARD VICE-PRESIDENT
 CRISTOPHER BRISTER..... BOARD MEMBER
 MEGAN LUSTY..... BOARD MEMBER
 MARIO MALDONADO..... BOARD MEMBER
 MATT MOLTER..... BOARD MEMBER
 STACY PAULY..... BOARD MEMBER
 DAVID FISHER..... AREA SUPERINTENDENT
 RONDA BRIDGES..... CFO/BUSINESS MANAGER
 TIFFANY SMART..... PEIMS COORDINATOR

142 LA SALLE COUNTY

142-901 COTULLA ISD

DENNIS RAMIREZ..... BOARD PRESIDENT
 DAVID REESE..... BOARD VICE-PRESIDENT
 THOMAS CHILDERS..... BOARD SECRETARY
 ROBERT AYALA..... BOARD MEMBER
 KIM HOFF..... BOARD MEMBER
 JAMIE WHITWELL..... BOARD MEMBER
 RAQUEL YANEZ..... BOARD MEMBER
 DR JACK SEALS..... PEIMS COORDINATOR
 ALFREDO VELA..... CFO/BUSINESS MANAGER

143 LAVACA COUNTY

143-901 HALLETTSVILLE ISD

ROBERT LUNDY..... BOARD PRESIDENT
 MATTHEW FELCMAN..... BOARD VICE-PRESIDENT
 MARNA KLIMITCHEK..... BOARD SECRETARY
 BILLY GERKE..... BOARD MEMBER
 BRIAN HENNEKE..... BOARD MEMBER
 CHRIS RANLY..... BOARD MEMBER
 BRIAN SMITH..... BOARD MEMBER
 GERALDINE DORNAK..... PEIMS COORDINATOR
 KRISTIN MARAK..... CFO/BUSINESS MANAGER

143-902 MOULTON ISD

DAVID BEYER..... BOARD PRESIDENT
 MARY FISHBECK..... BOARD SECRETARY
 JUSTIN ANDERLE..... BOARD MEMBER
 DANIEL BEYER..... BOARD MEMBER

CHAD CHALOUPKA..... BOARD MEMBER
 DONNA PEREZ..... BOARD MEMBER
 NAN PILAT..... BOARD MEMBER
 MARK POOL..... AREA SUPERINTENDENT
 ROBIN RHODES..... CFO/BUSINESS MANAGER
 ANGELA RICHTER..... PEIMS COORDINATOR

143-903 SHINER ISD

ANDREW SCHACHERL..... BOARD PRESIDENT
 DR DAN STAFFORD..... BOARD VICE-PRESIDENT
 TIM KALICH..... BOARD SECRETARY
 JULIE GAMEZ..... BOARD MEMBER
 BRYAN HERNDON..... BOARD MEMBER
 TOMMY SCHUETTE..... BOARD MEMBER
 BRANDON SIEGEL..... BOARD MEMBER
 RENEE CEJKA..... PEIMS COORDINATOR
 SHERRI VINCIK..... CFO/BUSINESS MANAGER

143-904 VYSEHRAD ISD

ALICE JANAK..... BOARD PRESIDENT
 HENRIETTA ORSAK..... BOARD VICE-PRESIDENT
 BARBARA JANAK..... BOARD SECRETARY
 MARLA FERLET..... BOARD MEMBER
 AGNES GREER..... BOARD MEMBER
 JASON JALUFKA..... BOARD MEMBER
 JANICE ROTHER..... PEIMS COORDINATOR

143-905 SWEET HOME ISD

RICKY RAZ..... BOARD PRESIDENT
 JEFF POINTS..... BOARD MEMBER
 DAWN POINTS..... PEIMS COORDINATOR

143-906 EZZELL ISD

HENRI MAE MCCORD..... BOARD PRESIDENT
 TED GORANSON..... BOARD VICE-PRESIDENT
 MATT BIBLE..... BOARD SECRETARY
 ANGELA HARTMAN..... BOARD MEMBER
 SUSAN HERMES..... BOARD MEMBER
 ROBERT LOUDON..... BOARD MEMBER
 JACQUELINE GORANSON..... PEIMS COORDINATOR

144 LEE COUNTY

144-901 GIDDINGS ISD

MARK JOHNSON..... BOARD PRESIDENT
 PAT JACKSON..... BOARD VICE-PRESIDENT
 JASON LOCKE..... BOARD SECRETARY
 ADAM AWAD..... BOARD MEMBER
 ROY KRUEMCKE..... BOARD MEMBER
 MARTIN RANGEL..... BOARD MEMBER
 SPENCER SCHNEIDER..... BOARD MEMBER
 LEE HOLMAN..... ASSISTANT SUPERINTENDENT
 ANDY MASEK..... ASSISTANT SUPERINTENDENT
 ANGIE BLOODWORTH..... CFO/BUSINESS MANAGER
 MELINDA ZOCH..... PEIMS COORDINATOR

144-902 LEXINGTON ISD

SCOTT SANDERS..... BOARD PRESIDENT
 MICHAEL HESS..... BOARD VICE-PRESIDENT
 SHANNON PATSCHKE..... BOARD SECRETARY
 ELIZABETH BOETTCHER..... BOARD MEMBER
 TERRENCE MCCLENDON..... BOARD MEMBER
 STACEY STAMPORT..... BOARD MEMBER
 MARK STRAIN..... BOARD MEMBER
 STEPHANIE LACOMBE..... PEIMS COORDINATOR

Texas Public School Districts and Charters: Board Members, Assistant Superintendents, Business Managers, and Public Education Information Management System (PEIMS) Coordinators, March 2020

SHELIA RIPPLE CFO/BUSINESS MANAGER

144-903 DIME BOX ISD

CHARLES FRITSCHÉ BOARD PRESIDENT
 JOHN SCHUMAN BOARD VICE-PRESIDENT
 CRYSTAL SCOTT BOARD SECRETARY
 SUSAN KANE-LOMBARDO BOARD ASSISTANT SECRETARY
 KENDRICK GILBERT BOARD MEMBER
 AARON MARKERT BOARD MEMBER
 JOHN MIKULIN BOARD MEMBER
 RAYANN FORD PEIMS COORDINATOR

145 LEON COUNTY

145-901 BUFFALO ISD

JACK HELMCAMP BOARD PRESIDENT
 JOHN RODELL BOARD VICE-PRESIDENT
 BOBBY FISHBECK BOARD SECRETARY
 RANDY AYRES BOARD MEMBER
 BRADLEY EZELL BOARD MEMBER
 COLE MCVEAY BOARD MEMBER
 DR GEORGEANNA ADAMS-MOLINA ASSISTANT SUPERINTENDENT
 COURTNEY RODELL CFO/BUSINESS MANAGER
 MARY SKELTON PEIMS COORDINATOR

145-902 CENTERVILLE ISD

CHARLES NASH BOARD PRESIDENT
 TOMMY NEYLAND BOARD VICE-PRESIDENT
 MIKE ASBY BOARD SECRETARY
 TERRY LARGENT BOARD MEMBER
 TUFFY LOFTIN BOARD MEMBER
 LANA MARCUS BOARD MEMBER
 ERIC SCHWAB BOARD MEMBER
 CAROLE DICKEY ASSISTANT SUPERINTENDENT
 CAROLE DICKEY CFO/BUSINESS MANAGER
 JASON JEITZ PEIMS COORDINATOR

145-906 NORMANGEE ISD

ANDRES DE LE GARZA BOARD PRESIDENT
 BILL BIDDLE BOARD VICE-PRESIDENT
 WAYLAN MARTIN BOARD SECRETARY
 DR WA BILSING BOARD MEMBER
 CHARLOTTE HEMPHILL BOARD MEMBER
 WAYLAN MARTIN BOARD MEMBER
 CAROLE MARTIN BOARD MEMBER
 DEANN MORTON BOARD MEMBER
 JAMIE BELL CFO/BUSINESS MANAGER
 TAMMY PATTERSON PEIMS COORDINATOR

145-907 OAKWOOD ISD

MACK BOTARD BOARD PRESIDENT
 MICHAEL THOMASON BOARD VICE-PRESIDENT
 CORBIN PETTLETTE BOARD SECRETARY
 DAVID BELLOW BOARD MEMBER
 DEREK LANCASTER BOARD MEMBER
 JASON MILLIGAN BOARD MEMBER
 DIANA NEEL CFO/BUSINESS MANAGER
 JENNIFER OSTLUND PEIMS COORDINATOR

145-911 LEON ISD

COLLEN ROBERTSON BOARD PRESIDENT
 JAMES CARLISLE BOARD VICE-PRESIDENT
 PAULA WILLIAMS BOARD SECRETARY
 WILLIAM EVANS BOARD MEMBER

KYLE FUTRELL BOARD MEMBER
 GILBERT GARCIA BOARD MEMBER
 MIA MULLENAX BOARD MEMBER
 JAMIE WATSON CFO/BUSINESS MANAGER
 JAMIE WATSON PEIMS COORDINATOR

146 LIBERTY COUNTY

146-901 CLEVELAND ISD

CHRIS WOOD BOARD PRESIDENT
 CHRISTINA PURKERSON BOARD VICE-PRESIDENT
 KELLY JENKEL-AXTON BOARD SECRETARY
 AMANDA BROOKS BOARD MEMBER
 WILLIE CARTER BOARD MEMBER
 RONNIE LEWIS BOARD MEMBER
 AARON MONTESNIETO BOARD MEMBER
 DR NATHAN BOUGHTON ASSISTANT SUPERINTENDENT
 MARIA SILVA ASSISTANT SUPERINTENDENT
 KAREN BILLINGSLEY CFO/BUSINESS MANAGER
 SONYA URTON PEIMS COORDINATOR

146-902 DAYTON ISD

DR LUKE CHACHERÉ BOARD PRESIDENT
 LINDA HARRIS BOARD VICE-PRESIDENT
 JOSH DAY BOARD SECRETARY
 KERRI BARTEE BOARD MEMBER
 THOMAS PAYNE BOARD MEMBER
 CHRIS SHUMAKER BOARD MEMBER
 C D WILLIAMS BOARD MEMBER
 TAMI PIERCE ASSOCIATE SUPERINTENDENT
 HECTOR HERRERA ASSISTANT SUPERINTENDENT
 ALLEN PAINTER ASSISTANT SUPERINTENDENT
 AMY RIPKOWSKI PEIMS COORDINATOR

146-903 DEVERS ISD

MICHAEL RAMIREZ BOARD PRESIDENT
 MATT HORELICA BOARD VICE-PRESIDENT
 MICHELLE CARR BOARD SECRETARY
 GRADEE DAVIS BOARD MEMBER
 DONNA HEBERT BOARD MEMBER
 TOMMY MCINTOSH BOARD MEMBER
 DELIA SELLERS BOARD MEMBER
 LORI GIVENS PEIMS COORDINATOR
 MELISSA JORDAN CFO/BUSINESS MANAGER

146-904 HARDIN ISD

CODY PARRISH BOARD PRESIDENT
 JAMES CAMPBELL BOARD VICE-PRESIDENT
 JERRY URSPRUNG BOARD SECRETARY
 ANGELA AMYX BOARD MEMBER
 CHARLES BOLDS BOARD MEMBER
 DANA HOLST BOARD MEMBER
 ELAINE TIDWELL BOARD MEMBER
 SHANNON CAMBIASO PEIMS COORDINATOR
 MICHELLE LEE CFO/BUSINESS MANAGER

146-905 HULL-DAISETTA ISD

KELLEY BERRY BOARD PRESIDENT
 ANTHONY EAGLIN BOARD VICE-PRESIDENT
 VINCENT ESPREE BOARD SECRETARY
 JOE ESPREE BOARD MEMBER
 GAYE NELL HARRISON BOARD MEMBER
 BETH JOHNSON BOARD MEMBER

Texas Public School Districts and Charters: Board Members, Assistant Superintendents, Business Managers, and Public Education Information Management System (PEIMS) Coordinators, March 2020

DAVID MCCLUSKY BOARD MEMBER
ERIN STEPHENS CFO/BUSINESS MANAGER

146-906 LIBERTY ISD

BRUCE BELL BOARD PRESIDENT
LANCE LAWRENCE BOARD VICE-PRESIDENT
PATTY WATSON BOARD SECRETARY
DEBBIE BEASLEY BOARD MEMBER
D-ANN BERRY BOARD MEMBER
MALCOM GOUDEAU BOARD MEMBER
RACHEL ODELL BOARD MEMBER
DUSTIN MCGEE ASSISTANT SUPERINTENDENT
ANGELA KRIEGEL PEIMS COORDINATOR
GINGER RAMER CFO/BUSINESS MANAGER

146-907 TARKINGTON ISD

GRANT COOK BOARD PRESIDENT
JAMES VANDVER BOARD VICE-PRESIDENT
MARCUS KING BOARD SECRETARY
KEM ARNOLD BOARD MEMBER
PAIGE BOSTWICK BOARD MEMBER
DONNY HALTOM BOARD MEMBER
KEVIN JOHNSON BOARD MEMBER
DANA BURT PEIMS COORDINATOR
DENNIS SHEW CFO/BUSINESS MANAGER

147 LIMESTONE COUNTY

147-901 COOLIDGE ISD

DANNY FINLEY BOARD PRESIDENT
JOYCE BATEMAN BOARD VICE-PRESIDENT
TREON ERWIN BOARD SECRETARY
HEATH ALLCORN BOARD MEMBER
DR RIC BENNETT BOARD MEMBER
RANDALL JACOBS BOARD MEMBER
MARIA SAMANIEGO BOARD MEMBER
VANESSA LEVINGSTON PEIMS COORDINATOR

147-902 GROESBECK ISD

TOM SUTTON BOARD PRESIDENT
ASLONE FOY BOARD VICE-PRESIDENT
JUD HUGHES BOARD SECRETARY
TIFFANY BURLESON BOARD MEMBER
ANGELA CRANE BOARD MEMBER
RONNIE FERGUSON BOARD MEMBER
BRIDGETT JACKSON-TATUM BOARD MEMBER
DIANA FREEMAN ASSISTANT SUPERINTENDENT
ESCCONTRACTED LISAMCKINNON ASSISTANT SUPERINTENDENT
ESCCONTRACTED LISAMCKINNON CFO/BUSINESS MANAGER
TAMMY RAND PEIMS COORDINATOR

147-903 MEXIA ISD

BENJIE REED BOARD PRESIDENT
JACKIE CRAIG BOARD VICE-PRESIDENT
RON FOWLER BOARD SECRETARY
MARTY CARGILE BOARD MEMBER
DR BILL LOWRY BOARD MEMBER
RICK SANDERS BOARD MEMBER
DR CELIA DREWS ASSISTANT SUPERINTENDENT
CHERYL RICE PEIMS COORDINATOR
DR BRIAN ZIEMER CFO/BUSINESS MANAGER

148 LIPSCOMB COUNTY

148-901 BOOKER ISD

CREED HOOVER BOARD PRESIDENT
TRAVIS FLOYD BOARD VICE-PRESIDENT
VALERIE BARTOSIEWICZ BOARD SECRETARY
ALMA DE LARA BOARD MEMBER
GUILLERMO ESTRADA BOARD MEMBER
WAYNE FLOYD BOARD MEMBER
LAURETTE WAUER BOARD MEMBER
DEBBIE BABITZKE CFO/BUSINESS MANAGER
SUSIE WYNN PEIMS COORDINATOR

148-902 FOLLETT ISD

RUSTY STUART BOARD PRESIDENT
KENTON LAUBHAN BOARD VICE-PRESIDENT
ANDREW COPELAND BOARD MEMBER
SHANNON FREEMAN BOARD MEMBER
MARK HOWARD BOARD MEMBER
CLINT MATTHEWS BOARD MEMBER
TERESA ROBISON PEIMS COORDINATOR

148-903 HIGGINS ISD

JAY BARBEE BOARD PRESIDENT
COLE SMITH BOARD VICE-PRESIDENT
KRYSTAL SWINK BOARD SECRETARY
KIMBERLY EGGLESTON BOARD MEMBER
KRISTIN MARTIN BOARD MEMBER
JAIMIE STEELE BOARD MEMBER
LISA HAMMONS PEIMS COORDINATOR
AMY WOODS CFO/BUSINESS MANAGER

148-905 DARROUZETT ISD

RANDY MILLER BOARD PRESIDENT
KELLY WHEATLEY BOARD VICE-PRESIDENT
RODNEY COPPOCK BOARD SECRETARY
CHRISTINE DUNN BOARD MEMBER
NICK DURFEY BOARD MEMBER
JARED ROBERTSON BOARD MEMBER
CLAIRE WALSH BOARD MEMBER
ASHLEY BURKHALTER PEIMS COORDINATOR

149 LIVE OAK COUNTY

149-901 GEORGE WEST ISD

CHERI MOORE BOARD PRESIDENT
COSME ARCIBA BOARD VICE-PRESIDENT
SCOTT CARROLL BOARD SECRETARY
JAMES ORR BOARD ASSISTANT SECRETARY
MAGDALENA ALVAREZ BOARD MEMBER
KATHY LIKENS BOARD MEMBER
FRED RHODES BOARD MEMBER
DR ROLAND QUESADA ASSISTANT SUPERINTENDENT
LAURL JONES PEIMS COORDINATOR
NITA PECK CFO/BUSINESS MANAGER

149-902 THREE RIVERS ISD

KARL ARNST BOARD PRESIDENT
LEE BENHAM BOARD VICE-PRESIDENT
DAVID SAENZ BOARD SECRETARY
DIANE DYE BOARD MEMBER
DUSTIN FAVOR BOARD MEMBER
JEREMY RUIZ BOARD MEMBER
THOMAS SALAZAR BOARD MEMBER
ANGELA ANDERSON CFO/BUSINESS MANAGER

Texas Public School Districts and Charters: Board Members, Assistant Superintendents, Business Managers, and Public Education Information Management System (PEIMS) Coordinators, March 2020

MELISSA GOEBEL PEIMS COORDINATOR

150 LLANO COUNTY

150-901 LLANO ISD

RICK TISDALE BOARD PRESIDENT
 CODY FLY BOARD VICE-PRESIDENT
 JEFF KUYKENDALL BOARD SECRETARY
 KRISTI DOWNEY BOARD ASSISTANT SECRETARY
 DEAN CAMPBELL BOARD MEMBER
 LANCE DILLARD BOARD MEMBER
 TODD KELLER BOARD MEMBER
 ROB WILSON BOARD MEMBER
 JAMES PAYNE ASSISTANT SUPERINTENDENT
 ANGIE BAUER PEIMS COORDINATOR
 JILL MINSHEW CFO/BUSINESS MANAGER

151 LOVING COUNTY

152 LUBBOCK COUNTY

152-802 RISE ACADEMY

RICHARD BAUMGARTNER BOARD PRESIDENT
 FRANCISCO GUTIERREZ BOARD SECRETARY
 RAQUEL GONZALES BOARD MEMBER
 BILLY HUEY BOARD MEMBER
 CLARENCE WALKER BOARD MEMBER

152-803 TRIUMPH PUBLIC HIGH SCHOOLS-LUBBOCK

DAVID OJEDA BOARD PRESIDENT
 SAN JUANITA VILLA BOARD VICE-PRESIDENT
 ALFONSO SOLIS BOARD SECRETARY
 ROSALINDA ALBA BOARD MEMBER
 FRANCISCO DEHOYOS BOARD MEMBER
 ANNETTE RAMIREZ BOARD MEMBER
 BILLIE RUSSELL BOARD MEMBER
 MARIA GUADALUPE SILVA BOARD MEMBER
 RUDY TELLES BOARD MEMBER
 MARY CANO PEIMS COORDINATOR
 MYRIAM RIOS CFO/BUSINESS MANAGER

152-806 BETTY M CONDRA SCHOOL FOR EDUCATION INNOVATION

MICHELLE HOUGHLAND BOARD PRESIDENT
 SHEILA BEAM BOARD SECRETARY
 FRANK GOODE BOARD MEMBER
 BRET LAMKIN BOARD MEMBER
 JUDY ROSTAD BOARD MEMBER
 SHERRIL SKIBELL BOARD MEMBER
 KACEY STEVENS BOARD MEMBER

152-901 LUBBOCK ISD

ZACH BRADY BOARD PRESIDENT
 BILL STUBBLEFIELD BOARD VICE-PRESIDENT
 SCOT MAYFIELD BOARD SECRETARY
 BETH BRIDGES BOARD MEMBER
 LALA CHAVEZ BOARD MEMBER
 RYAN CURRY BOARD MEMBER
 BEN WEBB BOARD MEMBER
 DOYLE VOGLER ASSOCIATE SUPERINTENDENT
 LYNN AKIN ASSISTANT SUPERINTENDENT
 MISTY RIEBER ASSISTANT SUPERINTENDENT
 SHAY JENNINGS CFO/BUSINESS MANAGER
 KARAN WILLIAMS PEIMS COORDINATOR

152-902 NEW DEAL ISD

SANDRA GOWENS BOARD PRESIDENT
 EDDIE RAMIREZ BOARD VICE-PRESIDENT
 BRAD PROCTOR BOARD SECRETARY
 MARK DURHAM BOARD MEMBER
 KEVIN GOODGION BOARD MEMBER
 PERRY LOONEY BOARD MEMBER
 JACOB MALONE BOARD MEMBER
 CAROLYN HILL PEIMS COORDINATOR
 STEVE JERDEN CFO/BUSINESS MANAGER

152-903 SLATON ISD

CARLOS BENTANCOURT BOARD PRESIDENT
 JUSTIN MARTIN BOARD VICE-PRESIDENT
 GREG SCHILLING BOARD SECRETARY
 KRISTAL GARCIA BOARD MEMBER
 IRMA JARAMILLO BOARD MEMBER
 KARA NEWCOMB BOARD MEMBER
 MILTON SMITH BOARD MEMBER
 JIM ANDRUS ASSISTANT SUPERINTENDENT
 BROOKE ETHEREDGE PEIMS COORDINATOR
 ART MARTIN CFO/BUSINESS MANAGER

152-906 LUBBOCK-COOPER ISD

PAUL EHLERS BOARD PRESIDENT
 DANIEL CASTRO BOARD VICE-PRESIDENT
 ERIC BEST BOARD SECRETARY
 KEVIN BRYAN BOARD MEMBER
 URSULA CASWELL BOARD MEMBER
 BJ LEWIS BOARD MEMBER
 BRENT PRESTON BOARD MEMBER
 DR MACY SATTERWHITE DEPUTY SUPERINTENDENT
 DANNY DAVIS ASSISTANT SUPERINTENDENT
 DANNY DAVIS CFO/BUSINESS MANAGER
 SHANNA EDWARDS PEIMS COORDINATOR

152-907 FRENSHIP ISD

BRAD DRAPER BOARD PRESIDENT
 DAVID MILLER BOARD VICE-PRESIDENT
 KYLE ROGERS BOARD SECRETARY
 BRANDON AUTREY BOARD MEMBER
 MIKELLA NEWSOM BOARD MEMBER
 JAMEY PHILLIPS BOARD MEMBER
 GREG ROBINSON BOARD MEMBER
 CINDI COBB ASSISTANT SUPERINTENDENT
 TIM WILLIAMS ASSISTANT SUPERINTENDENT
 KARIE JAMES PEIMS COORDINATOR
 FARLEY REEVES CFO/BUSINESS MANAGER

152-908 ROOSEVELT ISD

JAMES WARNOCK BOARD PRESIDENT
 CHRIS SHULTZ BOARD VICE-PRESIDENT
 MONTE VINEYARD BOARD SECRETARY
 JOSEPH GRIZZELL BOARD MEMBER
 CASEY HILDEBRANDT BOARD MEMBER
 BRAD WELCH BOARD MEMBER
 MARTY WHETZEL BOARD MEMBER
 KYLE HAMMOCK CFO/BUSINESS MANAGER
 PAM PARKER PEIMS COORDINATOR

152-909 SHALLOWATER ISD

GARETT NELSON BOARD PRESIDENT
 BRADLEY PRICE BOARD VICE-PRESIDENT
 BRICE FOSTER BOARD SECRETARY

Texas Public School Districts and Charters: Board Members, Assistant Superintendents, Business Managers, and Public Education Information Management System (PEIMS) Coordinators, March 2020

DR BRIAN CARREON BOARD MEMBER
 ANTHONY FOERSTER BOARD MEMBER
 VOHNYA TONGATE BOARD MEMBER
 MARY HUGHES ASSISTANT SUPERINTENDENT
 CAROL DANE PEIMS COORDINATOR
 MARCI RAMOS CFO/BUSINESS MANAGER

152-910 IDALOU ISD

JOHNNY TAYLOR BOARD PRESIDENT
 DUSTAN MOYERS BOARD VICE-PRESIDENT
 PHILLIP HERNANDEZ BOARD SECRETARY
 HEATH BOZEMAN BOARD MEMBER
 MANDIE MOORE BOARD MEMBER
 JAY SAGE BOARD MEMBER
 ERIC TUCKER BOARD MEMBER
 GIGI MAGEE PEIMS COORDINATOR
 SHELLY TUBBS CFO/BUSINESS MANAGER

153 LYNN COUNTY

153-903 O'DONNELL ISD

AMANDA STIDHAM BOARD PRESIDENT
 BILLY EDWARDS BOARD VICE-PRESIDENT
 RANDY COOK BOARD SECRETARY
 MONTY HANCOCK BOARD MEMBER
 JACOB LOWE BOARD MEMBER
 LANDON MIRES BOARD MEMBER
 MELISSA PEDROZA BOARD MEMBER
 TERRI BESSIRE PEIMS COORDINATOR
 MELISSA CLARK CFO/BUSINESS MANAGER

153-904 TAHOKA ISD

CLAY TAYLOR BOARD PRESIDENT
 DREW STONE BOARD VICE-PRESIDENT
 DOUG GREEN BOARD SECRETARY
 JON LUNA BOARD MEMBER
 SLATE MAY BOARD MEMBER
 LEA SWINFORD BOARD MEMBER
 BLANDA WATT BOARD MEMBER
 LISA JONES CFO/BUSINESS MANAGER
 LINDA LENNON PEIMS COORDINATOR

153-905 NEW HOME ISD

TRAVIS SMITH BOARD PRESIDENT
 MARTIN GILL BOARD VICE-PRESIDENT
 JASON GANDY BOARD SECRETARY
 COREY CLEM BOARD MEMBER
 LEE LISEMBY BOARD MEMBER
 ANDY MAEKER BOARD MEMBER
 GREGG NIEMAN BOARD MEMBER
 MONICA MAEKER CFO/BUSINESS MANAGER
 STINA NIEMAN PEIMS COORDINATOR

153-907 WILSON ISD

MICHAEL VILLARREAL BOARD PRESIDENT
 DESIREA EARWOOD BOARD VICE-PRESIDENT
 OSCAR ORTEGA BOARD SECRETARY
 J PENA BOARD MEMBER
 CRAIG WILKE BOARD MEMBER
 VONDI BRADDOCK CFO/BUSINESS MANAGER
 RACHAEL MORENO PEIMS COORDINATOR

154 MADISON COUNTY

154-901 MADISONVILLE CISD

GREG MCBEE BOARD PRESIDENT
 DALE HURST BOARD VICE-PRESIDENT
 ZINGARA MANNING BOARD SECRETARY
 DR JASON CLEERE BOARD MEMBER
 MIKE CORLEY BOARD MEMBER
 DENNIS MCWHORTER BOARD MEMBER
 BO WILLIAMS BOARD MEMBER
 CARROLL SMITH ASSISTANT SUPERINTENDENT
 DR KEITH WEST ASSISTANT SUPERINTENDENT
 SHARON COTTEN PEIMS COORDINATOR
 SCOTT SINGLETARY CFO/BUSINESS MANAGER

154-903 NORTH ZULCH ISD

BRIAN BAKER BOARD PRESIDENT
 RICHARD WEAVER BOARD VICE-PRESIDENT
 TAMMY GILBERT BOARD SECRETARY
 MIKE CROCKER BOARD MEMBER
 MICHAEL CROCKER BOARD MEMBER
 DAWN BRENNER CFO/BUSINESS MANAGER
 DAWN BRENNER PEIMS COORDINATOR
 LATISHA SCHUENEMAN PEIMS COORDINATOR

155 MARION COUNTY

155-901 JEFFERSON ISD

JASON BONNER BOARD PRESIDENT
 DR KENT THIGPEN BOARD VICE-PRESIDENT
 LEAH COOPER BOARD SECRETARY
 J P ABERNATHY BOARD MEMBER
 NED FRATANGELO BOARD MEMBER
 KEVIN GODFREY BOARD MEMBER
 BOBBY LANGBARTELS BOARD MEMBER
 PATRICIA MAULDIN PEIMS COORDINATOR
 MIKE WOOD CFO/BUSINESS MANAGER

156 MARTIN COUNTY

156-902 STANTON ISD

JEREMY LOUDER BOARD PRESIDENT
 RAMIRO REYES BOARD VICE-PRESIDENT
 EDWARD ARMENDAREZ BOARD SECRETARY
 TIFFANY CARSON BOARD MEMBER
 JANA COOK BOARD MEMBER
 MARTY GRAHAM BOARD MEMBER
 DARREN PATRICK BOARD MEMBER
 JAN MCCOWN ASSISTANT SUPERINTENDENT
 YVONNE CHAVEZ PEIMS COORDINATOR
 JAY HOLLAND CFO/BUSINESS MANAGER

156-905 GRADY ISD

DAVID MATTHEWS BOARD PRESIDENT
 ROB FIELDS BOARD VICE-PRESIDENT
 TAMMY BLOCKER BOARD SECRETARY
 REBECCA CAMPBELL-BURNS BOARD MEMBER
 DANNY PEUGH BOARD MEMBER
 BANNY WIEBE BOARD MEMBER
 BONNIE LUCAS CFO/BUSINESS MANAGER
 TASHA TITWORTH PEIMS COORDINATOR

Texas Public School Districts and Charters: Board Members, Assistant Superintendents, Business Managers, and Public Education Information Management System (PEIMS) Coordinators, March 2020

157 MASON COUNTY

157-901 MASON ISD

JEFF DURST BOARD PRESIDENT
 KATHRYN MARTIN BOARD VICE-PRESIDENT
 TINA CANTU-NAVARRO BOARD SECRETARY
 MARY DONALDSON BOARD MEMBER
 COLE FARMER BOARD MEMBER
 RYAN JORDAN BOARD MEMBER
 JIM SMITH BOARD MEMBER
 MARISSA CARTER PEIMS COORDINATOR
 TERI PRICE CFO/BUSINESS MANAGER

158 MATAGORDA COUNTY

158-901 BAY CITY ISD

ROBERT KLEPAC BOARD PRESIDENT
 FRANKIE COLE BOARD VICE-PRESIDENT
 JERRY MANNING BOARD SECRETARY
 JOHN DEWITT BOARD MEMBER
 EDWARD NELSON BOARD MEMBER
 JAMES SCARDAMI BOARD MEMBER
 TRENT TINNIN BOARD MEMBER
 LISA MOYA ASSISTANT SUPERINTENDENT
 RICHARD JOHNSON CFO/BUSINESS MANAGER
 LAURA MARTINEZ PEIMS COORDINATOR

158-902 TIDEHAVEN ISD

STEPHEN CROW BOARD PRESIDENT
 STUART LYNN BOARD VICE-PRESIDENT
 ERIC SAHA BOARD SECRETARY
 LEE PIERCE BOARD ASSISTANT SECRETARY
 SCOTT CHEEK BOARD MEMBER
 MARTY CRAIN BOARD MEMBER
 MIKE GALVAN BOARD MEMBER

158-904 MATAGORDA ISD

ED DERRICH BOARD PRESIDENT
 RIKKI STANLEY BOARD VICE-PRESIDENT
 CATHERINE GANN BOARD MEMBER
 TINA KEEN BOARD MEMBER
 KAREN RESTIVO BOARD MEMBER
 CHRISTINA TREYBIG BOARD MEMBER
 WALT WENDTLAND BOARD MEMBER
 TARA SIMONS CFO/BUSINESS MANAGER
 TARA SIMONS PEIMS COORDINATOR

158-905 PALACIOS ISD

STEVE STUHNBERG BOARD PRESIDENT
 PETER ZAMARRIPA BOARD VICE-PRESIDENT
 FABIAN MARROQUIN BOARD SECRETARY
 BRANDON BOWERS BOARD MEMBER
 PETER ESTRACA BOARD MEMBER
 LISA HARRISON BOARD MEMBER
 ROB KESSLER BOARD MEMBER
 JENNI FRENZEL PEIMS COORDINATOR
 CHRISTIE MILLER CFO/BUSINESS MANAGER

158-906 VAN VLECK ISD

TONY KUCERA BOARD PRESIDENT
 MICHAEL BROWN BOARD VICE-PRESIDENT
 TERRY EVANS BOARD SECRETARY
 TERRY BLACKMON BOARD MEMBER

DONNIE O'CONNELL BOARD MEMBER
 BOBBIE ONCKEN BOARD MEMBER
 PAUL WARD BOARD MEMBER
 MIRAN BLACKMON ASSISTANT SUPERINTENDENT
 CHRISTIE DEMENT ASSISTANT SUPERINTENDENT
 AMY MATCHETT PEIMS COORDINATOR

159 MAVERICK COUNTY

159-901 EAGLE PASS ISD

JORGE BARRERA BOARD PRESIDENT
 HILDA MARTINEZ BOARD VICE-PRESIDENT
 DR HECTOR ALVAREZ BOARD SECRETARY
 LUPITA FUENTES BOARD MEMBER
 CHRISTOPHER HILLER BOARD MEMBER
 VICTOR PERRY BOARD MEMBER
 GLENNA PURCELL BOARD MEMBER
 JOHN COX DEPUTY SUPERINTENDENT
 ISMAEL MIJARES DEPUTY SUPERINTENDENT
 ROLANDO SALINAS DEPUTY SUPERINTENDENT
 JESSE MONTALVO PEIMS COORDINATOR

160 MCCULLOCH COUNTY

160-901 BRADY ISD

MICHAEL PROBST BOARD PRESIDENT
 BRENTT RAYBION BOARD VICE-PRESIDENT
 CONNIE LOCKLEAR BOARD SECRETARY
 ERIC BIERMAN BOARD MEMBER
 CHANNING BOOKER BOARD MEMBER
 MICHAEL COOK BOARD MEMBER
 ED HERNANDEZ BOARD MEMBER
 JUDY FINCHER PEIMS COORDINATOR
 BARBARA LANDRY CFO/BUSINESS MANAGER

160-904 ROCHELLE ISD

MIKE WOLFE BOARD PRESIDENT
 ZACH SMITH BOARD VICE-PRESIDENT
 TJ PENN BOARD SECRETARY
 ALVIN BOLTON BOARD MEMBER
 LES BROOKS BOARD MEMBER
 TOMMY HOWELL BOARD MEMBER
 JACK RICHARDSON BOARD MEMBER
 CLAYLENE GOSSETT CFO/BUSINESS MANAGER
 CLAYLENE GOSSETT CFO/BUSINESS MANAGER
 ANNA WOLFE PEIMS COORDINATOR

160-905 LOHN ISD

ROBERT SWENSON BOARD PRESIDENT
 BOBBY PEARCE BOARD VICE-PRESIDENT
 JULIE POPP BOARD SECRETARY
 QUINCY ELLIS BOARD MEMBER
 KEN MCGUFF BOARD MEMBER
 KRISTY MACH PEIMS COORDINATOR

161 MCLENNAN COUNTY

161-801 WACO CHARTER SCHOOL

BEN PERRY BOARD PRESIDENT
 SUSAN COPELAND BOARD VICE-PRESIDENT
 STEPHANIE ABRIGHT BOARD TREASURER
 JUDITH BENTON BOARD MEMBER
 CASSY BURLESON BOARD MEMBER

Texas Public School Districts and Charters: Board Members, Assistant Superintendents, Business Managers, and Public Education Information Management System (PEIMS) Coordinators, March 2020

HOWARD CHILDS..... BOARD MEMBER
 CAROLYN COTTON..... BOARD MEMBER
 SYLVIA EDWARDS-BORENS..... BOARD MEMBER
 GARY LUFT..... BOARD MEMBER
 BILLIE MYERS..... BOARD MEMBER
 ELIZABETH NELSON..... BOARD MEMBER
 DYTRUN THIRKILL..... BOARD MEMBER
 RENEE TURNER..... BOARD MEMBER

161-802 RAPOPORT ACADEMY PUBLIC SCHOOL

JOSH TETENS..... BOARD PRESIDENT
 LANCE KELLEY..... BOARD VICE-PRESIDENT
 EMILIE CUNNINGHAM..... BOARD SECRETARY
 NELSON CASTRO..... BOARD MEMBER
 GRADY CROWSON..... BOARD MEMBER
 LESLIE DEMARCO..... BOARD MEMBER
 BENJAMIN GOMEZ..... BOARD MEMBER
 RACHEL PATE..... BOARD MEMBER
 CASH TEAGUE..... BOARD MEMBER
 KATRINA CARMEAN..... CFO/BUSINESS MANAGER

161-807 HARMONY SCIENCE ACAD (WACO)

ONER CELEPCIKAY..... BOARD PRESIDENT
 HOMER STEWART..... BOARD VICE-PRESIDENT
 HAKDURAN KOC..... BOARD SECRETARY
 OSMAN KANLIOGLU..... BOARD TREASURER
 DAISY MORALES..... BOARD MEMBER
 OSMAN NAL..... BOARD MEMBER
 HELEN SHERWOOD..... BOARD MEMBER
 LINDA MOORE..... PEIMS COORDINATOR
 MURAT SU..... PEIMS COORDINATOR

161-901 CRAWFORD ISD

RICKY STEINCAMP..... BOARD PRESIDENT
 SCOTT PEARSON..... BOARD VICE-PRESIDENT
 NATHAN LAMMERT..... BOARD SECRETARY
 CHAD LEWIS..... BOARD MEMBER
 AMY MADDOX..... BOARD MEMBER
 ROGER WILLIAMS..... BOARD MEMBER
 KENNETH HALL..... PEIMS COORDINATOR

161-903 MIDWAY ISD

PETE RUSEK..... BOARD PRESIDENT
 THOMAS PAGEL..... BOARD VICE-PRESIDENT
 SUSAN VICK..... BOARD SECRETARY
 BRAD ALFORD..... BOARD MEMBER
 DR ANDY POPEJOY..... BOARD MEMBER
 RICK TULLIS..... BOARD MEMBER
 PAM WATTS..... BOARD MEMBER
 WESLEY BROOKS..... ASSISTANT SUPERINTENDENT
 MARY LOU GLAESMANN..... ASSISTANT SUPERINTENDENT
 DR JEANIE JOHNSON..... ASSISTANT SUPERINTENDENT
 DR AARON PENA..... ASSISTANT SUPERINTENDENT
 WESLEY BROOKS..... CFO/BUSINESS MANAGER
 ROBYN JACOBS..... PEIMS COORDINATOR

161-906 LA VEGA ISD

PHIL BANCALE..... BOARD PRESIDENT
 BRENDA ROCHA..... BOARD VICE-PRESIDENT
 MILDRED WATKINS..... BOARD SECRETARY
 MYRON RIDGE..... BOARD ASSISTANT SECRETARY
 RANDY DEVORSKY..... BOARD MEMBER
 HENRY JENNINGS..... BOARD MEMBER
 RAYMOND KOON..... BOARD MEMBER
 DIANE ROEPKE..... DEPUTY SUPERINTENDENT

TODD GOODEN..... ASSISTANT SUPERINTENDENT
 DIANE ROEPKE..... CFO/BUSINESS MANAGER
 TRACY SHERROD..... PEIMS COORDINATOR

161-907 LORENA ISD

MARY TIMMONS..... BOARD PRESIDENT
 DAVID BUSCH..... BOARD VICE-PRESIDENT
 DENNY KRAMER..... BOARD SECRETARY
 BRUCE CRESSON..... BOARD MEMBER
 GREG HANSEN..... BOARD MEMBER
 DR KRISTI HUMPHREYS..... BOARD MEMBER
 SUE WOODY..... BOARD MEMBER
 WENDY LINKOUS..... PEIMS COORDINATOR
 DONALD LINNSTAEDTER..... CFO/BUSINESS MANAGER

161-908 MART ISD

FRANK ROWE..... BOARD PRESIDENT
 GEORGE STONE..... BOARD VICE-PRESIDENT
 SARA DEIKE..... BOARD SECRETARY
 RUSSELL CARROLL..... BOARD MEMBER
 GREGORY GRAVES..... BOARD MEMBER
 RICHARD GREEN..... BOARD MEMBER
 KEVIN SCHAFFER..... BOARD MEMBER
 RENA GRAVES..... ASSISTANT SUPERINTENDENT
 DONNA HOLDER..... PEIMS COORDINATOR

161-909 MCGREGOR ISD

FRANK GRAVES..... BOARD PRESIDENT
 ROBBIE JO ALLISON..... BOARD VICE-PRESIDENT
 KYLE PASCHALL..... BOARD SECRETARY
 DAVID LILLARD..... BOARD MEMBER
 CHAD MILLER..... BOARD MEMBER
 TRENTON RICE..... BOARD MEMBER
 MARY JO WILLIAMS..... BOARD MEMBER
 DR DAVID EVERETT..... ASSISTANT SUPERINTENDENT
 PAUL MILLER..... ASSISTANT SUPERINTENDENT
 GRETCHEN LOGAN..... PEIMS COORDINATOR

161-910 MOODY ISD

STACI STONE..... BOARD PRESIDENT
 EDDIE NEWMAN..... BOARD VICE-PRESIDENT
 JUSTIN FOSTER..... BOARD SECRETARY
 JEFF DEAN..... BOARD MEMBER
 WAYLAN GOODWIN..... BOARD MEMBER
 MATT HARGROVE..... BOARD MEMBER
 MISTY SMITH..... BOARD MEMBER
 SUSAN LANDUA..... CFO/BUSINESS MANAGER
 JUDY SLENTZ..... PEIMS COORDINATOR

161-912 RIESEL ISD

TOM MCCLINTOCK..... BOARD PRESIDENT
 DEANNA DAVIS..... BOARD VICE-PRESIDENT
 BEN SAAGE..... BOARD SECRETARY
 CHRIS DIETERICH..... BOARD MEMBER
 ROGER FITZPATRICK..... BOARD MEMBER
 JEFF HANSEN..... BOARD MEMBER
 RUTHANNE SCHROEDER..... BOARD MEMBER
 RICK FORD..... ASSISTANT SUPERINTENDENT
 GAIL KUEHL..... PEIMS COORDINATOR
 TONI PETRICH..... CFO/BUSINESS MANAGER

161-914 WACO ISD

ANGELA TEKELL..... BOARD PRESIDENT
 ALLEN SYKES..... BOARD VICE-PRESIDENT
 NORMAN MANNING..... BOARD SECRETARY

Texas Public School Districts and Charters: Board Members, Assistant Superintendents, Business Managers, and Public Education Information Management System (PEIMS) Coordinators, March 2020

CARY DUPUY BOARD MEMBER
 ROBIN HOUSTON BOARD MEMBER
 JOSE VIDANA BOARD MEMBER
 STEPHANIE YBARRA-KORTEWEG BOARD MEMBER
 KYLE DEBEER DEPUTY SUPERINTENDENT
 DEENA CORNBLUM ASSISTANT SUPERINTENDENT
 DR RACHELLE WARREN ASSISTANT SUPERINTENDENT
 SHERYL DAVIS CFO/BUSINESS MANAGER
 PATRICK UPTMORE PEIMS COORDINATOR

161-916 WEST ISD

DR LARRY SPARKS BOARD PRESIDENT
 MIKE GERIK BOARD VICE-PRESIDENT
 LEIGH CRAWSHAW BOARD SECRETARY
 DR JOHN CROWDER BOARD MEMBER
 JASON JANEK BOARD MEMBER
 KEN SYKORA BOARD MEMBER
 HOLLY WILLIS BOARD MEMBER
 CHARLES MIKESKA ASSISTANT SUPERINTENDENT
 KAYLA HINOJOSA PEIMS COORDINATOR
 CHARLES MIKESKA CFO/BUSINESS MANAGER

161-918 AXTELL ISD

BRIAN FRANKUM BOARD PRESIDENT
 JOE BAYS BOARD VICE-PRESIDENT
 JOEY REINKE BOARD SECRETARY
 JAMES CALDWELL BOARD MEMBER
 SCOTT DENTON BOARD MEMBER
 BRIAN HAND BOARD MEMBER
 JR VICHA BOARD MEMBER
 PENNY KOCIAN CFO/BUSINESS MANAGER

161-919 BRUCEVILLE-EDDY ISD

DAVID DUTY BOARD PRESIDENT
 JOHN TINDELL BOARD VICE-PRESIDENT
 KI JONES BOARD SECRETARY
 RICHARD ALLEN BOARD MEMBER
 MICHELLE COPELAND BOARD MEMBER
 DOUG MURREY BOARD MEMBER
 BOYD WILLIAMS BOARD MEMBER
 SHERYL ROBINS PEIMS COORDINATOR
 FRAN THOMPSON CFO/BUSINESS MANAGER

161-920 CHINA SPRING ISD

RICK HINES BOARD PRESIDENT
 JEFF BRADBURN BOARD VICE-PRESIDENT
 HOLLY DUNHAM BOARD SECRETARY
 GERARDO GALVAN BOARD MEMBER
 CHRIS GERIK BOARD MEMBER
 TREY OAKLEY BOARD MEMBER
 MATT PENNEY BOARD MEMBER
 DR KEVIN PITTS DEPUTY SUPERINTENDENT
 JENNIFER CROOK ASSISTANT SUPERINTENDENT
 LORNA HORSTMAN PEIMS COORDINATOR
 BRENDA POTEET CFO/BUSINESS MANAGER

161-921 CONNALLY ISD

GREG DAVIS BOARD PRESIDENT
 STEVEN CARTER BOARD MEMBER
 KATHY COKER BOARD MEMBER
 JASON HANCOCK BOARD MEMBER
 DON HANCOCK BOARD MEMBER
 DANA MCCOY BOARD MEMBER
 BRENDA PRICE BOARD MEMBER

DR SANDRA HANCOCK ASSISTANT SUPERINTENDENT
 JAMES SLATER ASSISTANT SUPERINTENDENT
 MARGARET MAY PEIMS COORDINATOR
 JAMES SLATER CFO/BUSINESS MANAGER

161-922 ROBINSON ISD

LAURA CRAWFORD BOARD PRESIDENT
 JUSTIN WIESE BOARD VICE-PRESIDENT
 KEITH HELPERT BOARD SECRETARY
 BARRY GANN BOARD MEMBER
 KEVIN KENNY BOARD MEMBER
 JABO RUBIN BOARD MEMBER
 JEFF STRAIN BOARD MEMBER
 TIM VANCLEAVE DEPUTY SUPERINTENDENT
 COLETTE PLEDGER ASSISTANT SUPERINTENDENT
 STACEY PROCTOR CFO/BUSINESS MANAGER
 STACEY PROCTOR PEIMS COORDINATOR

161-923 BOSQUEVILLE ISD

DEBBIE WRIGHT-HOOD BOARD PRESIDENT
 LANCE DONALDSON BOARD VICE-PRESIDENT
 RUSSELL DEVORSKY BOARD SECRETARY
 JEFF BIRD BOARD MEMBER
 JIM BREJCHA BOARD MEMBER
 STEVE DOW BOARD MEMBER
 HEATH JACKSON BOARD MEMBER
 CATHERINE BOREN CFO/BUSINESS MANAGER
 MELISSA TEAL PEIMS COORDINATOR

161-924 HALLSBURG ISD

NORMAN HUDDLESTON BOARD PRESIDENT
 CHARLIE CONNER BOARD VICE-PRESIDENT
 ROBYN AKINS BOARD SECRETARY
 SHAWN CARDWELL BOARD MEMBER
 JOHN JACHETTA BOARD MEMBER
 BOBBY KUBITZA BOARD MEMBER
 BRANDON KUBITZA BOARD MEMBER
 TRISH KUBITZA CFO/BUSINESS MANAGER
 TRISH KUBITZA PEIMS COORDINATOR

161-925 GHOLSON ISD

DAVID WALKER BOARD PRESIDENT
 CHRIS SILVA BOARD VICE-PRESIDENT
 NELSON MOORE BOARD SECRETARY
 RICHARD CALDARA BOARD MEMBER
 JIMMY GIFFORD BOARD MEMBER
 BILL KILGO BOARD MEMBER
 JAMES STEVENS BOARD MEMBER
 KAREN KEELING PEIMS COORDINATOR
 CARMEN MOORE PEIMS COORDINATOR

162 MCMULLEN COUNTY

162-904 MCMULLEN COUNTY ISD

WALTER FRANKLIN BOARD PRESIDENT
 WARREN WHEELER BOARD VICE-PRESIDENT
 MICHAEL GUNTER BOARD SECRETARY
 MARTY HARRIS BOARD MEMBER
 CHRIS TURNER BOARD MEMBER
 JOE VERASTEGUI BOARD MEMBER
 KAREN WHEELER BOARD MEMBER
 KRYSTAL HUSCHKE CFO/BUSINESS MANAGER
 KRYSTAL HUSCHKE PEIMS COORDINATOR

Texas Public School Districts and Charters: Board Members, Assistant Superintendents, Business Managers, and Public Education Information Management System (PEIMS) Coordinators, March 2020

163 MEDINA COUNTY

163-901 DEVINE ISD

NANCY PEPPER	BOARD PRESIDENT
HENRY MORENO	BOARD VICE-PRESIDENT
KERI JAMES	BOARD SECRETARY
CARL BROWN	BOARD MEMBER
CHRIS DAVIS	BOARD MEMBER
PHILLIP FITCH	BOARD MEMBER
RENEE FRIEDA	BOARD MEMBER
DARYL WENDEL	ASSISTANT SUPERINTENDENT
SHANNON RAMIREZ	CFO/BUSINESS MANAGER
DAWN SCHNEIDER	PEIMS COORDINATOR

163-902 D'HANIS ISD

CLAY BELL	BOARD PRESIDENT
JOE ARNETT	BOARD VICE-PRESIDENT
DEBRA ZERR	BOARD SECRETARY
WARREN BEARD	BOARD MEMBER
TERESA KOCH	BOARD MEMBER
JOHN PAUL REINHART	BOARD MEMBER
CARLOS REYES	BOARD MEMBER
BUNNY VOIGT	PEIMS COORDINATOR
VICTORIA WHARTON	CFO/BUSINESS MANAGER

163-903 NATALIA ISD

ERIC SMITH	BOARD PRESIDENT
TIFFANY RODRIGUEZ	BOARD VICE-PRESIDENT
GORDON GENTRY	BOARD SECRETARY
SAVANNAH RICHARDSON	BOARD ASSISTANT SECRETARY
PAUL ALMENDAREZ	BOARD MEMBER
ANDY BESA	BOARD MEMBER
FERNANDO GARZA	BOARD MEMBER
MIREYA VANDERSLICE	BOARD MEMBER
DELIA LOZA	PEIMS COORDINATOR

163-904 HONDO ISD

TAL GARDENHIRE	BOARD PRESIDENT
MARK MATTHEWS	BOARD VICE-PRESIDENT
CAREY FRAZIER	BOARD SECRETARY
JOEL GONZALES	BOARD MEMBER
JAMES GONZALES	BOARD MEMBER
DALE RICHTER	BOARD MEMBER
MATT ROTHE	BOARD MEMBER
ROSE MARY MARES	ASSISTANT SUPERINTENDENT
ALANN TRUELOCK	CFO/BUSINESS MANAGER
MARY ZINSMAYER	PEIMS COORDINATOR

163-908 MEDINA VALLEY ISD

SHANNON BEASLEY	BOARD PRESIDENT
BETH ZINSMAYER	BOARD VICE-PRESIDENT
JENNILEA CAMPBELL	BOARD SECRETARY
DARREN CALVERT	BOARD MEMBER
MARIO DE LEON	BOARD MEMBER
TERRY GROFF	BOARD MEMBER
BRUCE HABY	BOARD MEMBER
DR DWIGHT MCHAZLETT	ASSISTANT SUPERINTENDENT
JUAN ZAMORA	ASSISTANT SUPERINTENDENT
PAM BIERING	PEIMS COORDINATOR
MELINDA SALINAS	CFO/BUSINESS MANAGER

164 MENARD COUNTY

164-901 MENARD ISD

ARNOLD SAUCEDO	BOARD PRESIDENT
----------------------	-----------------

STEVE TERRELL	BOARD VICE-PRESIDENT
SHARON HILL	BOARD SECRETARY
BUTCH AGUILAR	BOARD MEMBER
TAMI RUSSELL	BOARD MEMBER
KYRA TIMMS	BOARD MEMBER
WILLY WRIGHT	BOARD MEMBER
HOLLY BRYAN	CFO/BUSINESS MANAGER
SANDRA CRISP	PEIMS COORDINATOR

165 MIDLAND COUNTY

165-802 MIDLAND ACADEMY CHARTER SCHOOL

BOBBY SMITH	BOARD PRESIDENT
CHRIS DEANDA	BOARD VICE-PRESIDENT
BEVERLY DRUMMOND	BOARD SECRETARY
BONNIE BARNHILL	CFO/BUSINESS MANAGER
DONNA CORNELIUS	PEIMS COORDINATOR

165-901 MIDLAND ISD

RICK DAVIS	BOARD PRESIDENT
TOMMY BISHOP	BOARD VICE-PRESIDENT
JAMES FULLER	BOARD SECRETARY
JOHN KENNEDY	BOARD MEMBER
ROBERT MARQUEZ	BOARD MEMBER
BRYAN MURRAY	BOARD MEMBER
PATRICK JONES	ASSISTANT SUPERINTENDENT
DR ELISE KAIL	ASSISTANT SUPERINTENDENT
JAMES RIGGEN	ASSISTANT SUPERINTENDENT
TONIA HALE	PEIMS COORDINATOR
DARLA MOSS	CFO/BUSINESS MANAGER

165-902 GREENWOOD ISD

JUSTIN BROOKS	BOARD PRESIDENT
JUSTIN OUTLAW	BOARD VICE-PRESIDENT
TROY KEEL	BOARD SECRETARY
JOHN ELLIS	BOARD MEMBER
JOE FLORES	BOARD MEMBER
DUSTY ROBERTSON	BOARD MEMBER
JEFF SOMERS	BOARD MEMBER
DARRELL DODDS	ASSISTANT SUPERINTENDENT
DARRELL DODDS	PEIMS COORDINATOR

166 MILAM COUNTY

166-901 CAMERON ISD

JASON DOHNALIK	BOARD PRESIDENT
GREG HOELSCHER	BOARD VICE-PRESIDENT
FRANCI DENIO	BOARD SECRETARY
JAMES BURKS	BOARD MEMBER
ROY MARTINEZ	BOARD MEMBER
MICHAEL MCANULTY	BOARD MEMBER
ALAN PATTERSON	BOARD MEMBER
DR MISTIE DAKROUB	ASSISTANT SUPERINTENDENT
MISSI GIESENSCHLAG	CFO/BUSINESS MANAGER
MISSI GIESENSCHLAG	PEIMS COORDINATOR

166-902 GAUSE ISD

BILL JONES	BOARD PRESIDENT
LINDA HOPPE	BOARD VICE-PRESIDENT
KATHY TURNER	BOARD SECRETARY
DR HENRY BONORDEN	BOARD MEMBER
RANDY GRENWELGE	BOARD MEMBER
MIKE GRIFFIN	BOARD MEMBER
DIANE LAZRINE	CFO/BUSINESS MANAGER
NADINE MORRISON	PEIMS COORDINATOR

Texas Public School Districts and Charters: Board Members, Assistant Superintendents, Business Managers, and Public Education Information Management System (PEIMS) Coordinators, March 2020

166-903 MILANO ISD

JOHN YAKESCH..... BOARD PRESIDENT
 JAY WILLINGHAM..... BOARD VICE-PRESIDENT
 SHAWN WALTON..... BOARD SECRETARY
 CARL BLAKE..... BOARD MEMBER
 GREG SPEARS..... BOARD MEMBER
 LYNNETTE TAYLOR..... BOARD MEMBER
 EDWARD WESTBROOK..... BOARD MEMBER
 CHARLOTTE JONES..... PEIMS COORDINATOR

166-904 ROCKDALE ISD

TROY ZINN..... BOARD PRESIDENT
 LIN PERRY..... BOARD VICE-PRESIDENT
 WENDA DYER..... BOARD SECRETARY
 JULIA CARDONA..... BOARD MEMBER
 AMY CASAS..... BOARD MEMBER
 CHARLES MILES..... BOARD MEMBER
 RAYMON PUENTE..... BOARD MEMBER
 PAMELA KAUFMANN..... ASSISTANT SUPERINTENDENT
 LAURA GIBBS..... PEIMS COORDINATOR
 GENELLA KORENEK..... CFO/BUSINESS MANAGER

166-905 THORNDALE ISD

DAVID HALL..... BOARD PRESIDENT
 KIM BIAR..... BOARD VICE-PRESIDENT
 ANN GLENN..... BOARD SECRETARY
 KIRK BECKER..... BOARD MEMBER
 DEAN BETAK..... BOARD MEMBER
 ADAM FISHER..... BOARD MEMBER
 CHAD MARTINKA..... BOARD MEMBER
 BECKY GARCIA..... PEIMS COORDINATOR
 REBECCA PEEL..... CFO/BUSINESS MANAGER

166-907 BUCKHOLTS ISD

ADAM LOSOYA..... BOARD PRESIDENT
 KERRI HERNANDEZ..... BOARD SECRETARY
 JESSE BENAVIDEZ..... BOARD MEMBER
 MARGARET GREEN..... BOARD MEMBER
 LESLIE LORENZ..... BOARD MEMBER
 CHRIS MARRS..... BOARD MEMBER
 RICKY MCCALL..... BOARD MEMBER
 LISA HONEYCUTT..... PEIMS COORDINATOR

167 MILLS COUNTY

167-901 GOLDTHWAITE ISD

KERI ROBERTS..... BOARD PRESIDENT
 KEN HOLBERT..... BOARD MEMBER
 DARRELL HUNT..... BOARD MEMBER
 MIKE MITCHELL..... BOARD MEMBER
 CLINT PATRICK..... BOARD MEMBER
 KIM WESSON..... BOARD MEMBER
 SHELLEY WILLIAMS..... BOARD MEMBER
 GLENN BENNINGFIELD..... CFO/BUSINESS MANAGER
 KELLY MCCARTER..... PEIMS COORDINATOR

167-902 MULLIN ISD

MARION FERGUSON..... BOARD PRESIDENT
 THOMAS BURRUS..... BOARD VICE-PRESIDENT
 TROY SHELTON..... BOARD SECRETARY
 KATHRYN CAULKINS..... BOARD MEMBER
 JERRY DAY..... BOARD MEMBER
 SANDY SANDERS..... BOARD MEMBER

REX WILLIAMS..... BOARD MEMBER
 WHITNEY BARKER..... PEIMS COORDINATOR
 JESSE GRIFFIN..... CFO/BUSINESS MANAGER

167-904 PRIDDY ISD

DEAN CAGLE..... BOARD PRESIDENT
 MELANIE CONNALLY..... CFO/BUSINESS MANAGER
 MELANIE CONNALLY..... PEIMS COORDINATOR

168 MITCHELL COUNTY

168-901 COLORADO ISD

SALLY NEFF..... BOARD PRESIDENT
 JOHN MARTINEZ..... BOARD VICE-PRESIDENT
 SHEILA PLAGENS..... BOARD SECRETARY
 VERONICA BOONE..... BOARD MEMBER
 FRANK MARTINEZ..... BOARD MEMBER
 HENRY REYNA..... BOARD MEMBER
 SHELIA REDWINE..... CFO/BUSINESS MANAGER
 MARY THACKERSON..... PEIMS COORDINATOR

168-902 LORAIN ISD

RON GIBSON..... BOARD PRESIDENT
 FRANK GARCIA..... BOARD VICE-PRESIDENT
 DUANE LINAM..... BOARD SECRETARY
 BRIAN BUTLER..... BOARD MEMBER
 JOHN CHANEY..... BOARD MEMBER
 JOE LUJAN..... BOARD MEMBER
 DWAYNE SMITH..... BOARD MEMBER
 DEBBIE FINLEY..... CFO/BUSINESS MANAGER
 DEBBIE FINLEY..... PEIMS COORDINATOR

168-903 WESTBROOK ISD

RANEE DAWSON..... BOARD PRESIDENT
 JASON MORRIS..... BOARD VICE-PRESIDENT
 THOMAS CONNELL..... BOARD SECRETARY
 JIM HALE..... BOARD MEMBER
 CHAD MORRIS..... BOARD MEMBER
 BEN MULLER..... BOARD MEMBER
 MARK SHEETS..... BOARD MEMBER
 LESLIE MOODY..... CFO/BUSINESS MANAGER
 CRISTINA MORRIS..... PEIMS COORDINATOR
 CRISTINA MORRIS..... CFO/BUSINESS MANAGER

169 MONTAGUE COUNTY

169-901 BOWIE ISD

JACKY BETTS..... BOARD PRESIDENT
 KENNY MILLER..... BOARD VICE-PRESIDENT
 BRENDA OGLE..... BOARD SECRETARY
 DANIEL DEWEBER..... BOARD MEMBER
 GUY GREEN..... BOARD MEMBER
 JEFF JACKSON..... BOARD MEMBER
 DEBBIE LEONARD..... BOARD MEMBER
 CHRISTIE WALKER..... ASSISTANT SUPERINTENDENT
 KEN KORBEL..... CFO/BUSINESS MANAGER
 TONI STONE..... PEIMS COORDINATOR

169-902 NOCONA ISD

GUY HILL..... BOARD PRESIDENT
 KYLE LAMAR..... BOARD VICE-PRESIDENT
 PAT KECK..... BOARD SECRETARY
 GREG FULLER..... BOARD MEMBER
 RANDY MURPHEY..... BOARD MEMBER

Texas Public School Districts and Charters: Board Members, Assistant Superintendents, Business Managers, and Public Education Information Management System (PEIMS) Coordinators, March 2020

JW PATTERSON BOARD MEMBER
 JAY WOMACK BOARD MEMBER
 LESLIE KECK PEIMS COORDINATOR
 PAULA PETERSON CFO/BUSINESS MANAGER

169-906 GOLD BURG ISD

BECKY CASE BOARD PRESIDENT
 RAYMOND RHYNE BOARD VICE-PRESIDENT
 BRANDY HAMILTON BOARD SECRETARY
 LYNN ALLEN BOARD MEMBER
 ROBERT BARZANO BOARD MEMBER
 JAMES MARTIN BOARD MEMBER
 JAMES MARTIN BOARD MEMBER
 ROGER ELLIS CFO/BUSINESS MANAGER
 BARBARA PRUETT PEIMS COORDINATOR

169-908 MONTAGUE ISD

CHRIS HAMILTON BOARD PRESIDENT
 TERRY JONES BOARD VICE-PRESIDENT
 JUSTIN WALKER BOARD SECRETARY
 EDDIE FENOGLIO BOARD MEMBER
 WES KLEINHANS BOARD MEMBER
 JANET NABOURS BOARD MEMBER
 RICKY TIPTON BOARD MEMBER
 TJ THOMPSON CFO/BUSINESS MANAGER
 TJ THOMPSON PEIMS COORDINATOR

169-909 PRAIRIE VALLEY ISD

SCOTT CARPENTER BOARD PRESIDENT
 BRANT CARPENTER BOARD VICE-PRESIDENT
 PIGG CLINT BOARD SECRETARY
 FRANK GLASS BOARD MEMBER
 CATHY GOOLSBY BOARD MEMBER
 SID HAMMONS BOARD MEMBER
 JIMMY HARRIS BOARD MEMBER
 CATHY HARRIS PEIMS COORDINATOR
 TIM WEST CFO/BUSINESS MANAGER

169-910 FORESTBURG ISD

JIMMY RANEY BOARD PRESIDENT
 SKIP MANN BOARD VICE-PRESIDENT
 BILLIE POIROT BOARD SECRETARY
 CHAD HUDSPETH BOARD MEMBER
 AUDIMARIE KEOWN BOARD MEMBER
 CHARLIE LANIER BOARD MEMBER
 KRISTY TILLMAN BOARD MEMBER
 JOHN METZLER CFO/BUSINESS MANAGER
 CANDI RANEY PEIMS COORDINATOR

169-911 SAINT JO ISD

LEETON PHILLIPS BOARD PRESIDENT
 MIKE MARTIN BOARD VICE-PRESIDENT
 REBECCA HARRIS BOARD SECRETARY
 JEFF PLEDGER BOARD MEMBER
 RODNEY SWIRCZYNSKI BOARD MEMBER
 SCOTT THOMAS BOARD MEMBER
 DEE WEGER BOARD MEMBER
 CAROL LOWN CFO/BUSINESS MANAGER
 MICHELLE PLEDGER PEIMS COORDINATOR
 SUSAN WEED PEIMS COORDINATOR

170 MONTGOMERY COUNTY

170-801 TEXAS SERENITY ACADEMY

ALFRED WILLIAMS BOARD PRESIDENT

KENNETH WHITE BOARD VICE-PRESIDENT
 DAMON STEWARD BOARD SECRETARY
 GLORIA ROSE BOARD MEMBER
 DUSTIN SIMMONS BOARD MEMBER
 DAMON STEWARD BOARD MEMBER

170-902 CONROE ISD

DATRON WILLIAMS BOARD PRESIDENT
 SKEETER HUBERT BOARD VICE-PRESIDENT
 SCOTT MOORE BOARD VICE-PRESIDENT
 RAY SANDERS BOARD SECRETARY
 SCOTT KIDD BOARD ASSISTANT SECRETARY
 JOHN HUSBANDS BOARD MEMBER
 SCOTT MOORE BOARD MEMBER
 DR CHRISTOPHER HINES DEPUTY SUPERINTENDENT
 GREGG COLSCHEN ASSISTANT SUPERINTENDENT
 DR JAMES KACUR ASSISTANT SUPERINTENDENT
 DR DEBRA PHILLIPS ASSISTANT SUPERINTENDENT
 GEORGETTE ANDERSON PEIMS COORDINATOR
 DARRIN RICE CFO/BUSINESS MANAGER

170-903 MONTGOMERY ISD

JIM DOSSEY BOARD PRESIDENT
 ADAM SIMMONS BOARD VICE-PRESIDENT
 TREY KIRBY BOARD SECRETARY
 DAVID EARGLE BOARD MEMBER
 MATT FULLER BOARD MEMBER
 GARY HAMMONS BOARD MEMBER
 LINDA PORTEN BOARD MEMBER
 BOBBY MORRIS DEPUTY SUPERINTENDENT
 WENDY GRAVES ASSISTANT SUPERINTENDENT
 DR SONJA LOPEZ ASSISTANT SUPERINTENDENT
 DUANE MCFADDEN ASSISTANT SUPERINTENDENT
 KRISTY CONRAD CFO/BUSINESS MANAGER
 SARAH SWASTA PEIMS COORDINATOR

170-904 WILLIS ISD

CLIFF WILLIAMS BOARD PRESIDENT
 REBECCA BROUSSARD BOARD VICE-PRESIDENT
 ROBIN SPROBA BOARD SECRETARY
 CHRISTEN ARNOLD BOARD MEMBER
 MICHELLE BISCHOF BOARD MEMBER
 KYLE HOEGEMEYER BOARD MEMBER
 SUE ANN POWELL BOARD MEMBER
 DR BRIAN GREENEY ASSISTANT SUPERINTENDENT
 TAMMY MOORE CFO/BUSINESS MANAGER
 DONNA WARD PEIMS COORDINATOR

170-906 MAGNOLIA ISD

GARY BLIZZARD BOARD PRESIDENT
 CHUCK ADCOX BOARD VICE-PRESIDENT
 KRISTI BAKER BOARD SECRETARY
 JOE DUNCAN BOARD ASSISTANT SECRETARY
 SONJA EBEL BOARD MEMBER
 KELLY MCDONALD BOARD MEMBER
 DR TRAVIS MOFFATT BOARD MEMBER
 DR JASON BULLOCK ASSISTANT SUPERINTENDENT
 DR ANITA HEBERT ASSISTANT SUPERINTENDENT
 DR ERICH MORRIS ASSISTANT SUPERINTENDENT
 PAULA HUTSEN PEIMS COORDINATOR
 DR ERICH MORRIS CFO/BUSINESS MANAGER

170-907 SPLENDORA ISD

ADAM DIETRICH BOARD PRESIDENT
 SUZANNE SOTO BOARD VICE-PRESIDENT

Texas Public School Districts and Charters: Board Members, Assistant Superintendents, Business Managers, and Public Education Information Management System (PEIMS) Coordinators, March 2020

JACKIE KNOTT	BOARD SECRETARY
DAN MUIRHEAD	BOARD ASSISTANT SECRETARY
JASON SESSUM	BOARD MEMBER
BARRY WELCH	BOARD MEMBER
ALLEN WELLS	BOARD MEMBER
DR TAMI GREGGERSON	ASSISTANT SUPERINTENDENT
RICK KERSHNER	ASSISTANT SUPERINTENDENT
KEVIN LYNCH	ASSISTANT SUPERINTENDENT
ARLENE NEEDHAM	PEIMS COORDINATOR

170-908 NEW CANEY ISD

CHAD TURNER	BOARD PRESIDENT
CREG MIXON	BOARD VICE-PRESIDENT
ELIZABETH RHODEN HARRELL	BOARD SECRETARY
TY TROUT	BOARD ASSISTANT SECRETARY
WENDY ALLEN SHARP	BOARD MEMBER
BETH PRYKRYL	BOARD MEMBER
RICKY WARWICK	BOARD MEMBER
CALVERT MATTHEW	DEPUTY SUPERINTENDENT
MERREDITH HUNT	CFO/BUSINESS MANAGER
MICHELLE LOTH	PEIMS COORDINATOR

171 MOORE COUNTY

171-901 DUMAS ISD

PATTY WILLIS	BOARD PRESIDENT
BRENT CLARK	BOARD VICE-PRESIDENT
BRANDON SKIPWORTH	BOARD SECRETARY
JAY DAVIS	BOARD MEMBER
CHRIS JOHNSON	BOARD MEMBER
JOE RIVERA	BOARD MEMBER
BRETT STEGALL	BOARD MEMBER
PHIL GUERRA	ASSISTANT SUPERINTENDENT
KELLY LEGG	ASSISTANT SUPERINTENDENT
CINDY RHOADES	PEIMS COORDINATOR
DANIEL WEST	CFO/BUSINESS MANAGER

171-902 SUNRAY ISD

SCOTT PEEPLES	BOARD PRESIDENT
BRIAN LEE	BOARD VICE-PRESIDENT
STACY NELSON	BOARD SECRETARY
SHIANNE ANDUJO	BOARD MEMBER
SHELBY TAYLOR	BOARD MEMBER
DUSTIN WARREN	BOARD MEMBER
CJ WILLIAMSON	BOARD MEMBER
AMBER GRAVES	PEIMS COORDINATOR

172 MORRIS COUNTY

172-902 DAINGERFIELD-LONE STAR ISD

NEIL RONEY	BOARD PRESIDENT
JERRY STOERMER	BOARD VICE-PRESIDENT
MARIE SKIPPER	BOARD SECRETARY
JAMES DUKE	BOARD MEMBER
BECKY EDWARDS	BOARD MEMBER
MALISA HARRELL	BOARD MEMBER
CHRIS SMITH	BOARD MEMBER
RONA ELWELL	PEIMS COORDINATOR

172-905 PEWITT CISD

MICHAEL JARVIS	BOARD PRESIDENT
KEITH WEST	BOARD VICE-PRESIDENT
TIM ANDERSON	BOARD SECRETARY

JUSTIN GREEN	BOARD MEMBER
JENNIFER REYNOLDS	BOARD MEMBER
JIMMY SHIREY	BOARD MEMBER
LORA VISSERING	BOARD MEMBER
CHRIS COBB	CFO/BUSINESS MANAGER
BRANDY MONGOGNIA	PEIMS COORDINATOR

173 MOTLEY COUNTY

173-901 MOTLEY COUNTY ISD

LEWIS DRUM	BOARD PRESIDENT
CRAWFORD MASON	BOARD VICE-PRESIDENT
TINA BROOKS	BOARD SECRETARY
SHAWN ELLOITT	BOARD MEMBER
BRIAN MARSHALL	BOARD MEMBER
RYAN MARTIN	BOARD MEMBER
LINDEY STAFFORD	BOARD MEMBER
DARLENE THOMAS	CFO/BUSINESS MANAGER
JUDY WOOLSEY	PEIMS COORDINATOR

174 NACOGDOCHES COUNTY

174-801 STEPHEN F AUSTIN STATE UNIVERSITY CHARTER SCHOOL

JUDY ABBOTT	BOARD PRESIDENT
ADAM AKERSON	BOARD MEMBER
WELDON BEARD	BOARD MEMBER
NATALIE CARDENAS	BOARD MEMBER
BRANDON FOX	BOARD MEMBER
LORI HARKNESS	BOARD MEMBER
LYSA HAGAN	CFO/BUSINESS MANAGER
MELISSA WRIGHT	PEIMS COORDINATOR

174-901 CHIRENO ISD

JASON BROWN	BOARD MEMBER
KATHY DURRETT	BOARD MEMBER
SHAWN MURRAY	BOARD MEMBER
MICHAEL SANFORD	BOARD MEMBER
DEE TURNER	BOARD MEMBER
TRAVIS ZIENKO	BOARD MEMBER
SUSAN HIGGINBOTHAM	PEIMS COORDINATOR
JEANNE HOLLOWAY	CFO/BUSINESS MANAGER

174-902 CUSHING ISD

LYNDA LANGHAM	BOARD PRESIDENT
LYNN MOORE	BOARD VICE-PRESIDENT
BOBBY BRASHEARS	BOARD SECRETARY
JAMIE DAWSON	BOARD MEMBER
MIKE EVANS	BOARD MEMBER
DWAYNE GOLDSBERRY	BOARD MEMBER
JARED LOSTRACCO	BOARD MEMBER
MARTHA LEE	CFO/BUSINESS MANAGER

174-903 GARRISON ISD

BART RENEAU	BOARD PRESIDENT
MATT BARRETT	BOARD VICE-PRESIDENT
JUSTIN SHULL	BOARD SECRETARY
BILLY COOPER	BOARD MEMBER
MATT HARRIS	BOARD MEMBER
JACKSON SHEFFIELD	BOARD MEMBER
NICHOLE TODD	BOARD MEMBER
MICHAEL HILL	CFO/BUSINESS MANAGER
CRYSTAL LINEBARGER	PEIMS COORDINATOR

Texas Public School Districts and Charters: Board Members, Assistant Superintendents, Business Managers, and Public Education Information Management System (PEIMS) Coordinators, March 2020

174-904 NACOGDOCHES ISD

GW NEAL BOARD PRESIDENT
 JAMES MONTOYA BOARD VICE-PRESIDENT
 DR TYRREL GROHMAN BOARD SECRETARY
 REVEREND JAMES ERVIN BOARD MEMBER
 PAM FITCH BOARD MEMBER
 FARSHID NIROUMAND BOARD MEMBER
 MINDY WINSLOW BOARD MEMBER
 MICHAEL MARTIN DEPUTY SUPERINTENDENT
 DR DAYA HILL ASSISTANT SUPERINTENDENT
 LISA BARBARICK CFO/BUSINESS MANAGER
 KAY LUNA PEIMS COORDINATOR

174-906 WODEN ISD

PERRY GRIMES BOARD PRESIDENT
 BRIAN MOREAU BOARD VICE-PRESIDENT
 STEPHEN LEE BOARD SECRETARY
 JAMES JARED BOARD MEMBER
 LINDA MASON CFO/BUSINESS MANAGER

174-908 CENTRAL HEIGHTS ISD

DON SHOEMAKER BOARD PRESIDENT
 VICTOR HALEY BOARD VICE-PRESIDENT
 TERRY CLIFTON BOARD MEMBER
 WES JENSEN BOARD MEMBER
 PATRICK LANMON BOARD MEMBER
 LIZ PERRY BOARD MEMBER
 LISA STONE BOARD MEMBER
 SYDNI DEES CFO/BUSINESS MANAGER
 NORMA ROGERS PEIMS COORDINATOR
 NORMA ROGERS CFO/BUSINESS MANAGER

174-909 MARTINSVILLE ISD

TERESA WEAVER BOARD PRESIDENT
 ARCHIE HADDOX BOARD VICE-PRESIDENT
 GREG NEWTON BOARD SECRETARY
 ROBERT GROSS BOARD MEMBER
 CRAIG MUELLER BOARD MEMBER
 MORRIS STANALAND BOARD MEMBER
 NORMA ROGERS CFO/BUSINESS MANAGER
 TINA WHITEHEAD PEIMS COORDINATOR

174-910 ETOILE ISD

GAYLE RILEY BOARD PRESIDENT
 KEN HOLLIMAN BOARD VICE-PRESIDENT
 DAVID WHEELER BOARD SECRETARY
 JAN AMEN BOARD MEMBER
 ERMA HARVEY BOARD MEMBER
 HOLLY KIRCHNER BOARD MEMBER
 TERRY MORELAND BOARD MEMBER
 ROSE PATE CFO/BUSINESS MANAGER
 ROSE PATE PEIMS COORDINATOR

174-911 DOUGLASS ISD

BOBBY HOBSON BOARD PRESIDENT
 CALVIN WHITE BOARD SECRETARY
 RENEE BRUENER BOARD MEMBER
 RUSTY GARNER BOARD MEMBER
 HEATHER HARRIS BOARD MEMBER
 SHERRI REED BOARD MEMBER
 CLAY SUNDA BOARD MEMBER
 KRISTI KOLB PEIMS COORDINATOR
 CASEY WATSON CFO/BUSINESS MANAGER

175 NAVARRO COUNTY

175-902 BLOOMING GROVE ISD

JONATHAN SOUTHARD BOARD PRESIDENT
 MICAH HADEN BOARD VICE-PRESIDENT
 PAT REED BOARD SECRETARY
 LARRY GILLEN BOARD MEMBER
 BRETT MELTON BOARD MEMBER
 DAVID PETERSON BOARD MEMBER
 VALERIE RICHARDS BOARD MEMBER
 JENNIFER FIELDS PEIMS COORDINATOR
 AMY NICHOLSON CFO/BUSINESS MANAGER

175-903 CORSICANA ISD

LEAH BLACKARD BOARD PRESIDENT
 FATHER ED MONK BOARD VICE-PRESIDENT
 BARBARA KELLEY BOARD SECRETARY
 CATHY BRANCH BOARD MEMBER
 SETH BROWN BOARD MEMBER
 DR KENT ROGERS BOARD MEMBER
 JAMIE ROMAN BOARD MEMBER
 ELMER AVELLANEDA ASSISTANT SUPERINTENDENT
 KIM HOLCOMB ASSISTANT SUPERINTENDENT
 DANZELL LEE ASSISTANT SUPERINTENDENT
 MIKE NIELSEN ASSISTANT SUPERINTENDENT

175-904 DAWSON ISD

DAVID MATTHEWS BOARD PRESIDENT
 SCOTT HEATON BOARD VICE-PRESIDENT
 DARRYL ROGERS BOARD SECRETARY
 KRIS MATTHEWS BOARD MEMBER
 SAMARA MCLENNAN BOARD MEMBER
 JEREMY WILLIAMS BOARD MEMBER
 SHANNON MARTINEZ PEIMS COORDINATOR
 KELLY MILLER CFO/BUSINESS MANAGER

175-905 FROST ISD

JASON CURL BOARD PRESIDENT
 CALEB MARTIN BOARD VICE-PRESIDENT
 JEREMY WOODS BOARD SECRETARY
 BRYAN ANDERSON BOARD MEMBER
 JASON CURL BOARD MEMBER
 JOSHUA MARTIN BOARD MEMBER
 KEVIN SCOTT BOARD MEMBER
 MICHAEL WELBORN BOARD MEMBER
 DEANNA HARRINGTON CFO/BUSINESS MANAGER

175-907 KERENS ISD

TERESA JENNINGS BOARD PRESIDENT
 RANDY BANCROFT BOARD VICE-PRESIDENT
 CHRISTOPHER WHORTON BOARD SECRETARY
 KENNY BERRY BOARD MEMBER
 SHANE HILL BOARD MEMBER
 MATT LYNCH BOARD MEMBER
 TYRONE MARTIN BOARD MEMBER
 JIM KENDALL CFO/BUSINESS MANAGER

175-910 MILDRED ISD

BRADLEY BOYTE BOARD PRESIDENT
 DAVID BONNER BOARD MEMBER
 JASON BOTTOMS BOARD MEMBER
 SHANE FARMER BOARD MEMBER
 LESLIE HAYES BOARD MEMBER
 SHANNON WIGGINS BOARD MEMBER
 LAURA EASLEY PEIMS COORDINATOR

Texas Public School Districts and Charters: Board Members, Assistant Superintendents, Business Managers, and Public Education Information Management System (PEIMS) Coordinators, March 2020

BEVERLY MCQUARY CFO/BUSINESS MANAGER

175-911 RICE ISD

SHANNA LOPEZ BOARD PRESIDENT
 JASON BLAKE BOARD VICE-PRESIDENT
 JASON FISHER BOARD SECRETARY
 MOLLY BARLOW BOARD MEMBER
 GREGORY BARLOW BOARD MEMBER
 MELISSA SAUCEDO BOARD MEMBER
 ALAN STEWART BOARD MEMBER
 JULIE O'BANNON CFO/BUSINESS MANAGER
 JULIE O'BANNON PEIMS COORDINATOR

176 NEWTON COUNTY

176-901 BURKEVILLE ISD

ROGER NOBLE BOARD PRESIDENT
 ASHLEY MORROW BOARD VICE-PRESIDENT
 JENNIFER EVANS BOARD SECRETARY
 MICHEAL BYERLY BOARD MEMBER
 RONALD GRAHAM BOARD MEMBER
 CONTESSIA GUNNELS BOARD MEMBER
 CHARLES SUMMERS BOARD MEMBER
 PAMELA DICKERSON CFO/BUSINESS MANAGER
 PHYLISS STEPHENS PEIMS COORDINATOR

176-902 NEWTON ISD

DONNIE MEEK BOARD PRESIDENT
 JOHNNY WESTBROOK BOARD VICE-PRESIDENT
 EDWINA LEWIS BOARD SECRETARY
 SHANE COUEY BOARD MEMBER
 MISTI SPACEK BOARD MEMBER
 CONLEY TODD BOARD MEMBER
 MALINDA ORTOLON CFO/BUSINESS MANAGER
 TRACY WESTBROOK PEIMS COORDINATOR

176-903 DEWEYVILLE ISD

ROBERT SMITH BOARD PRESIDENT
 RODNEY WHITFIELD BOARD VICE-PRESIDENT
 JULIE LAVERGNE BOARD SECRETARY
 GARY BRINSON BOARD MEMBER
 BOB BUXTON BOARD MEMBER
 LORI WILLIAMS BOARD MEMBER
 SETH WILLIAMS BOARD MEMBER
 LORI WELCH CFO/BUSINESS MANAGER
 JACIE WILLIAMS PEIMS COORDINATOR

177 NOLAN COUNTY

177-901 ROSCOE COLLEGIATE ISD

WES WILLIAMS BOARD PRESIDENT
 JASON FREEMAN BOARD VICE-PRESIDENT
 STEVE ANTHONY BOARD SECRETARY
 JAMES ARNWINE BOARD MEMBER
 KENNY HOPE BOARD MEMBER
 DAVID PANTOJA BOARD MEMBER
 FRANKIE SANTIAGO BOARD MEMBER
 FELICIANA CAMPA PEIMS COORDINATOR
 AMY CRUCES CFO/BUSINESS MANAGER

177-902 SWEETWATER ISD

JEFF ALLEN BOARD PRESIDENT
 MATT WEAVER BOARD VICE-PRESIDENT
 BRENDA VALDEZ BOARD SECRETARY

DOMINGO CASTILLO BOARD MEMBER
 DENNIS CUMBIE BOARD MEMBER
 MARK MENESES BOARD MEMBER
 TASHA SOTO BOARD MEMBER
 ANN ALLEN PEIMS COORDINATOR
 CASEY BILLS CFO/BUSINESS MANAGER

177-903 BLACKWELL CISD

JASON JONES BOARD PRESIDENT
 JAMES SANDERSON BOARD VICE-PRESIDENT
 BRANDY GLENN BOARD SECRETARY
 JODY BELL BOARD MEMBER
 SHIRLEY LEMLEY BOARD MEMBER
 RICK STANFORD BOARD MEMBER
 RAY WALLS BOARD MEMBER
 JILL JONES CFO/BUSINESS MANAGER
 JILL JONES PEIMS COORDINATOR

177-905 HIGHLAND ISD

JIMMY JOHNS BOARD PRESIDENT
 ALLEN HOELSCHER BOARD VICE-PRESIDENT
 BRANDON BANKHEAD BOARD SECRETARY
 KEVIN GILLESPIE BOARD MEMBER
 DEREK MONGOMERY BOARD MEMBER
 CODY MUNCY BOARD MEMBER
 KYLE SANFORD BOARD MEMBER
 MICHELLE ALLEN PEIMS COORDINATOR
 LYNN DUNIVEN CFO/BUSINESS MANAGER

178 NUECES COUNTY

178-801 DR M L GARZA-GONZALEZ CHARTER SCHOOL

MARIO MUNIGA BOARD PRESIDENT
 ELIZABETH CONTRERAS BOARD MEMBER
 ANNA FLORES BOARD MEMBER
 IRMA MARTINEZ BOARD MEMBER
 HUMBERTO OLMEDA BOARD MEMBER
 MARY RAMIREZ BOARD MEMBER
 CELESTE FUENTES PEIMS COORDINATOR
 CATHY SALDANA CFO/BUSINESS MANAGER

178-807 CORPUS CHRISTI MONTESSORI SCHOOL

SUSAN MURPHY BOARD PRESIDENT
 CARRIE THOMPSON BOARD SECRETARY
 STEPHEN DOOLAN BOARD TREASURER
 PATSY BOONE BOARD MEMBER
 CHAD HOLLENBAUGH BOARD MEMBER
 MARIA FLORES ASSISTANT SUPERINTENDENT
 ADA FLORES PEIMS COORDINATOR

178-808 SEASHORE CHARTER SCHOOLS

JON REYNOLDS BOARD PRESIDENT
 ADRIENNE WILLIAMS BOARD SECRETARY
 AARON HUFFMAN BOARD TREASURER
 RACHELLE GRAHAM BOARD MEMBER
 SARAH GREAUD BOARD MEMBER
 CATHERINE MAINGOT BOARD MEMBER
 DONOVAN SHIA BOARD MEMBER
 CLAUDIA DETORE PEIMS COORDINATOR
 SUSIE TENNISON PEIMS COORDINATOR

178-901 AGUA DULCE ISD

NOEL ESTRADA BOARD PRESIDENT
 YVETTE SAENZ BOARD VICE-PRESIDENT

Texas Public School Districts and Charters: Board Members, Assistant Superintendents, Business Managers, and Public Education Information Management System (PEIMS) Coordinators, March 2020

DACIA HERNANDEZ BOARD SECRETARY
 MARK BARRON BOARD MEMBER
 MICHELLE GUERRA BOARD MEMBER
 TIFFENY RANLY BOARD MEMBER
 ANDREW SANCHEZ BOARD MEMBER
 TRACY QUINNEY PEIMS COORDINATOR
 DANA RILEY CFO/BUSINESS MANAGER

178-902 BISHOP CISD

MARC MORALES BOARD PRESIDENT
 DAWN CAVANAUGH BOARD VICE-PRESIDENT
 YOLANDA CRUZ BOARD SECRETARY
 LEE DAVILA BOARD MEMBER
 ROSIE ELIZONDO BOARD MEMBER
 JEANETTE GONZALEZ BOARD MEMBER
 JUDY MURDOCH BOARD MEMBER
 DR EDEN HERNANDEZ ASSISTANT SUPERINTENDENT
 SUSAN FLORES PEIMS COORDINATOR
 CINDY MCBRYDE CFO/BUSINESS MANAGER
 MANUEL TAMEZ CFO/BUSINESS MANAGER

178-903 CALALLEN ISD

JASON FLOYD BOARD PRESIDENT
 DR LANA CARR BOARD VICE-PRESIDENT
 LORI WALKER BOARD SECRETARY
 WILLIAM KELLY BOARD TREASURER
 ROYCE CAMERON BOARD MEMBER
 ALLEN LIBBE BOARD MEMBER
 HEATHER LUCKENBACH BOARD MEMBER
 DR ANITA DANAHER DEPUTY SUPERINTENDENT
 EMILY LORENZ ASSISTANT SUPERINTENDENT
 KELSEY RAMOS CFO/BUSINESS MANAGER
 KATHY SHUMAKE PEIMS COORDINATOR

178-904 CORPUS CHRISTI ISD

JANIE BELL BOARD PRESIDENT
 JAIME ARREDONDO BOARD VICE-PRESIDENT
 CATHERINE SUSSER BOARD SECRETARY
 ALICE HAWKINS BOARD ASSISTANT SECRETARY
 MARTY BELL BOARD MEMBER
 DR TONY DIAZ BOARD MEMBER
 JOHN LONGORIA BOARD MEMBER
 KAREN GRIFFITH DEPUTY SUPERINTENDENT
 DR MARIA GUERRA DEPUTY SUPERINTENDENT
 DEBRA QUEZADA PEIMS COORDINATOR

178-905 DRISCOLL ISD

VERONICA RAMON BOARD PRESIDENT
 ESMERALDA ZUNIGA BOARD VICE-PRESIDENT
 CYNTHIA LOPEZ BOARD SECRETARY
 GLORIA OLIVAREZ BOARD MEMBER
 JOHANNA SCHUBERT BOARD MEMBER
 TYLER STOKES BOARD MEMBER
 MIKE ZAMORA BOARD MEMBER
 SANDRA MUNIZ PEIMS COORDINATOR
 ANNETTE VASQUEZ CFO/BUSINESS MANAGER

178-906 LONDON ISD

SCOTT FRAZIER BOARD PRESIDENT
 GAYLE NEESSEN BOARD VICE-PRESIDENT
 NATHAN BRANDLEY BOARD MEMBER
 DONNA BYROM BOARD MEMBER
 CARTER GREEN BOARD MEMBER
 SHANE TORNIO BOARD MEMBER
 ANDREA TREVINO BOARD MEMBER

PAIGE FRANKLIN PEIMS COORDINATOR
 VICKI GEORGE CFO/BUSINESS MANAGER

178-908 PORT ARANSAS ISD

MARNIE PATE BOARD PRESIDENT
 DR DEANA ERDNER BOARD VICE-PRESIDENT
 FRED GONZALEZ BOARD SECRETARY
 MARC HOFHIENS BOARD MEMBER
 DANIEL JOHNSON BOARD MEMBER
 LISA SHELTON BOARD MEMBER
 CHERRIE STUNZ BOARD MEMBER
 CAROL SUE HIPPI CFO/BUSINESS MANAGER
 ROSALIE JOHNSON PEIMS COORDINATOR

178-909 ROBSTOWN ISD

OSCAR LOPEZ BOARD PRESIDENT
 EVA ORONA BOARD VICE-PRESIDENT
 BERTHA ROLDAN BOARD SECRETARY
 HECTOR LOPEZ BOARD ASSISTANT SECRETARY
 LORI ANN GARZA BOARD MEMBER
 RICHARD GONZALEZ BOARD MEMBER
 BALDEMAR TORRES BOARD MEMBER
 DR DANIEL CEBALLOS ASSISTANT SUPERINTENDENT
 NINA CONWAY CFO/BUSINESS MANAGER
 NORMA O RODRIGUEZ PEIMS COORDINATOR

178-912 TULOSO-MIDWAY ISD

PAUL MOSTELLA BOARD PRESIDENT
 FELIX LANDIN BOARD VICE-PRESIDENT
 STEPHEN HOELSCHER BOARD SECRETARY
 JAN MOSTELLA BOARD ASSISTANT SECRETARY
 SAMANIEGO JOHN BOARD MEMBER
 BILLY LERMA BOARD MEMBER
 KIM SHICK BOARD MEMBER
 PHILIP CARROLL CFO/BUSINESS MANAGER
 JENNIFER WENDLAND PEIMS COORDINATOR

178-913 BANQUETE ISD

TRACY WRIGHT BOARD PRESIDENT
 OMAR RAMIREZ BOARD VICE-PRESIDENT
 OFELIA PENA BOARD SECRETARY
 JOSE ARCE BOARD MEMBER
 LILLIAN NASH BOARD MEMBER
 ABBI PENA BOARD MEMBER
 MIKE WESSELS BOARD MEMBER
 ADRIAN PENA ASSISTANT SUPERINTENDENT
 LINDA LOPEZ PEIMS COORDINATOR

178-914 FLOUR BLUFF ISD

SHIRLEY THORNTON BOARD PRESIDENT
 MICHAEL MORGAN BOARD VICE-PRESIDENT
 JENNIFER WELP BOARD SECRETARY
 JERRY HOOPER BOARD MEMBER
 DR JIM NEEDHAM BOARD MEMBER
 NICOLE PETERS BOARD MEMBER
 JEFF RANK BOARD MEMBER
 DR ALLISON SCHAUM ASSISTANT SUPERINTENDENT
 LOUISE DAY CFO/BUSINESS MANAGER
 CHRISTINE FOUTCH PEIMS COORDINATOR

178-915 WEST OSO ISD

JUAN CANALES BOARD PRESIDENT
 LUCAS JASSO BOARD SECRETARY
 CELLA BOYD BOARD MEMBER
 LIZ GUTIERREZ BOARD MEMBER

Texas Public School Districts and Charters: Board Members, Assistant Superintendents, Business Managers, and Public Education Information Management System (PEIMS) Coordinators, March 2020

SHIRLEY JORDAN BOARD MEMBER
 VELMA RODRIGUEZ BOARD MEMBER
 ROSE SOTO BOARD MEMBER
 DR CECILIA PEREZ ASSISTANT SUPERINTENDENT
 AMANDA CHAVARRIA PEIMS COORDINATOR
 DAVID PALACIOS CFO/BUSINESS MANAGER

179 OCHILTREE COUNTY

179-901 PERRYTON ISD

MONTY KINNARD BOARD PRESIDENT
 TYLER MERKEL BOARD VICE-PRESIDENT
 MIKE HECK BOARD SECRETARY
 WESLEY BEAL BOARD MEMBER
 LOYD CATOR BOARD MEMBER
 JOE OGDEN BOARD MEMBER
 THOMAS WHITE ASSISTANT SUPERINTENDENT
 DOUGLAS KILE CFO/BUSINESS MANAGER
 KELLY VERNON PEIMS COORDINATOR

180 OLDHAM COUNTY

180-901 BOYS RANCH ISD

MARK STROTHER BOARD PRESIDENT
 ROBERT MARSHALL BOARD VICE-PRESIDENT
 GEORGE OWEN BOARD SECRETARY
 JACQUE BRANCH BOARD MEMBER
 JAMES TAYLOR BOARD MEMBER
 PAUL JONES ASSISTANT SUPERINTENDENT
 MAGGIE TAYLOR ASSISTANT SUPERINTENDENT
 MELETA BAILEY CFO/BUSINESS MANAGER
 LISA BROWN PEIMS COORDINATOR

180-902 VEGA ISD

DR TJ BARCLAY BOARD PRESIDENT
 DAVID DRINNON BOARD SECRETARY
 SCOTT BRORMAN BOARD MEMBER
 ASHLEY HARTSELL BOARD MEMBER
 MATT MARSHALL BOARD MEMBER
 MARK RUIZ BOARD MEMBER
 CODY WALKER BOARD MEMBER
 SHANNON BRORMAN PEIMS COORDINATOR
 HAYLEY GALVAN CFO/BUSINESS MANAGER

180-903 ADRIAN ISD

MORRIS BLANKENSHIP BOARD PRESIDENT
 MIKE FORTENBERRY BOARD VICE-PRESIDENT
 JOHN GRUHLKEY BOARD SECRETARY
 KELLEY GREEN BOARD MEMBER
 JUNIOR LITTLE BOARD MEMBER
 WESLEY OSBORN BOARD MEMBER
 JOHNNY PETTY BOARD MEMBER
 STEPHANIE GREEN CFO/BUSINESS MANAGER
 STEPHANIE GREEN PEIMS COORDINATOR

180-904 WILDORADO ISD

LANE MASON BOARD PRESIDENT
 WES MOORE BOARD VICE-PRESIDENT
 SHANE JACKSON BOARD SECRETARY
 TY CLEAVINGER BOARD MEMBER
 CLAY CRIST BOARD MEMBER
 SHANNON LEAVITT BOARD MEMBER
 JODY TRAYLER BOARD MEMBER

SHAN ALLEN PEIMS COORDINATOR

181 ORANGE COUNTY

181-901 BRIDGE CITY ISD

JUDY COLE BOARD PRESIDENT
 JERRY MCINNIS BOARD VICE-PRESIDENT
 REBECCA RUTLEDGE BOARD SECRETARY
 PATTY COLLINS BOARD ASSISTANT SECRETARY
 MARK ANDERSON BOARD MEMBER
 THAD HILL BOARD MEMBER
 MICHAEL JOHNSON BOARD MEMBER
 DR GINA MANNINO ASSISTANT SUPERINTENDENT
 KELLY BRIGHT PEIMS COORDINATOR
 MELINDA JAMES CFO/BUSINESS MANAGER

181-905 ORANGFIELD ISD

DR RONALD RISINGER BOARD PRESIDENT
 MARCUS WERNIG BOARD VICE-PRESIDENT
 BRAD FRYE BOARD SECRETARY
 JESSE FREMONT BOARD TREASURER
 LAURA CLARK BOARD MEMBER
 VAN BO HENLEY BOARD MEMBER
 DONOVAN WELDON BOARD MEMBER
 KAY WINGATE PEIMS COORDINATOR

181-906 WEST ORANGE-COVE CISD

RUTH HANCOCK BOARD PRESIDENT
 RODERICK ROBERTSON BOARD VICE-PRESIDENT
 LINDA PLATT-BRYANT BOARD SECRETARY
 DEMETRESE HUNTER BOARD MEMBER
 GINA SIMAR BOARD MEMBER
 TRICIA STROUD BOARD MEMBER
 TOMMY WILSON BOARD MEMBER
 DEEANNA CHESSON PEIMS COORDINATOR
 ROBIN HATAWAY CFO/BUSINESS MANAGER

181-907 VIDOR ISD

DAVID CAMP BOARD PRESIDENT
 MIKE MARION BOARD VICE-PRESIDENT
 ROLLIE BURR BOARD SECRETARY
 MICHAEL HELMS BOARD MEMBER
 NATALIE LONG BOARD MEMBER
 GINA VANDEVENDER BOARD MEMBER
 CARRIE VINCENT BOARD MEMBER
 LINDA ADAMS ASSISTANT SUPERINTENDENT
 DAVID CROAK ASSISTANT SUPERINTENDENT
 TRAVIS MAINES ASSISTANT SUPERINTENDENT
 SHEILA SCHOEN CFO/BUSINESS MANAGER
 BARBARA SILVER PEIMS COORDINATOR

181-908 LITTLE CYPRESS-MAURICEVILLE CISD

MARLENE COURMIER BOARD PRESIDENT
 RANDY MCILWAIN BOARD VICE-PRESIDENT
 AUBREY MILSTEAD BOARD SECRETARY
 ROY DUNN BOARD MEMBER
 JOSH FISHER BOARD MEMBER
 DR CHRIS RIEDEL BOARD MEMBER
 TAMMY ROUNTREE BOARD MEMBER
 HOLLIE FREGIA CFO/BUSINESS MANAGER
 TODD LOUPE PEIMS COORDINATOR

Texas Public School Districts and Charters: Board Members, Assistant Superintendents, Business Managers, and Public Education Information Management System (PEIMS) Coordinators, March 2020

182 PALO PINTO COUNTY

182-901 GORDON ISD

MICHAEL ROUSE BOARD PRESIDENT
 BRETT TRIGG BOARD VICE-PRESIDENT
 JUSTIN SCRIVNER..... BOARD SECRETARY
 RICHARD HOLDER BOARD MEMBER
 RANDY MILLS BOARD MEMBER
 STACEY WYATT BOARD MEMBER
 JESSICA HENDRICKSON CFO/BUSINESS MANAGER
 JESSICA HENDRICKSON PEIMS COORDINATOR

182-902 GRAFORD ISD

TRAVIS ROGERS BOARD PRESIDENT
 JEFF LEMLEY BOARD VICE-PRESIDENT
 MEGAN RAGLE BOARD SECRETARY
 LONNIE DIXON BOARD MEMBER
 ROWDY GLOVER BOARD MEMBER
 EDDIE LANEY BOARD MEMBER
 BRANDEN WATERS BOARD MEMBER
 MISHELLE DAVIS CFO/BUSINESS MANAGER
 TAMMY WALKER PEIMS COORDINATOR

182-903 MINERAL WELLS ISD

MARIA JONES BOARD PRESIDENT
 SUNNY LEE BOARD VICE-PRESIDENT
 SCOTT ELDER BOARD SECRETARY
 DONNA HENDERSON BOARD MEMBER
 GREG MALONE BOARD MEMBER
 LAURETTA POOLE BOARD MEMBER
 JOE RUELAS BOARD MEMBER
 DAVID TARVER ASSISTANT SUPERINTENDENT
 PAUL HEARN CFO/BUSINESS MANAGER
 RENA HEARN PEIMS COORDINATOR

182-904 SANTO ISD

AMY BRYAN BOARD PRESIDENT
 MICHAEL PRICE BOARD VICE-PRESIDENT
 DAINA WOFFORD BOARD SECRETARY
 PHILIP COLVIN BOARD MEMBER
 DONNY HERRING BOARD MEMBER
 CORI RICE BOARD MEMBER
 RHEA WATTS BOARD MEMBER
 KAREN MORI CFO/BUSINESS MANAGER
 CHRISTY TALIAFERRO PEIMS COORDINATOR

182-905 STRAWN ISD

MINDY HODGKINS BOARD PRESIDENT
 JIM POLLOCK BOARD VICE-PRESIDENT
 JESSICA MALLORY BOARD SECRETARY
 CRAIG ABBOTT BOARD MEMBER
 JEFF HOPKINS BOARD MEMBER
 BRANDY SIZEMORE BOARD MEMBER
 TINA SPAKES BOARD MEMBER
 KATIE LYNN CFO/BUSINESS MANAGER

182-906 PALO PINTO ISD

BUD PRICE BOARD PRESIDENT
 BRAD CONNELLY BOARD VICE-PRESIDENT
 BEVERLY FULLER BOARD SECRETARY
 TONYA BROWN BOARD MEMBER
 TERESA MEDLIN BOARD MEMBER
 WENDELL BARKER CFO/BUSINESS MANAGER
 NATALIE ROGERS PEIMS COORDINATOR

183 PANOLA COUNTY

183-801 PANOLA CHARTER SCHOOL

CARLTON SHAMBURGER BOARD PRESIDENT
 MARTIN CLARK BOARD SECRETARY
 GLENDA EVERETT-CLABAUGH BOARD MEMBER
 JANET HUMBER BOARD MEMBER
 POLLY MAINES BOARD MEMBER
 TODD MALONE BOARD MEMBER
 DALE REED BOARD MEMBER
 TIFFANY PASS PEIMS COORDINATOR

183-901 BECKVILLE ISD

CASEY TRAVIS BOARD PRESIDENT
 PATRICK HARRIS BOARD VICE-PRESIDENT
 CLINT JONES BOARD SECRETARY
 JUSTIN DAVIS BOARD MEMBER
 TERRY ELLIOTT BOARD MEMBER
 DR GEORGIA KING ASSISTANT SUPERINTENDENT
 CHARMINE CHAPPELL CFO/BUSINESS MANAGER
 LAUREN JOHNSON PEIMS COORDINATOR

183-902 CARTHAGE ISD

DR BEN DONALD BOARD PRESIDENT
 KEN ANDRUS BOARD VICE-PRESIDENT
 MARY SHERMAN BOARD SECRETARY
 PAUL BEATTY BOARD MEMBER
 ELZIE HICKS BOARD MEMBER
 TRUMAN SHIREY BOARD MEMBER
 FRANK WILLIS BOARD MEMBER
 DONNA PORTER ASSISTANT SUPERINTENDENT
 STEVE ZURLINE ASSISTANT SUPERINTENDENT
 KATHY BALLARD CFO/BUSINESS MANAGER
 JUDY RITTER PEIMS COORDINATOR

183-904 GARY ISD

TIMOTHY HOOPER BOARD PRESIDENT
 BOBBY HEAD BOARD VICE-PRESIDENT
 ELAINE HIGHT BOARD SECRETARY
 STACY CRANFORD BOARD MEMBER
 CHRIS DANIELS BOARD MEMBER
 TORREN HOOPER BOARD MEMBER
 CODY PIERCE BOARD MEMBER
 JASON WOODFIN CFO/BUSINESS MANAGER
 JASON WOODFIN PEIMS COORDINATOR

184 PARKER COUNTY

184-801 CROSSTIMBERS ACADEMY

JASON CROSS BOARD PRESIDENT
 AMY OLIVAREZ BOARD SECRETARY
 CHRISTOPHER DORRELL BOARD TREASURER
 JACK GRIMES BOARD MEMBER
 ELIZABETH ROOK PEIMS COORDINATOR

184-901 POOLVILLE ISD

LYNN DUVALL BOARD PRESIDENT
 BILL BLEVINS BOARD VICE-PRESIDENT
 DEBBY BARNETT BOARD SECRETARY
 LINDA HARRIS BOARD MEMBER
 JIMMY HINES BOARD MEMBER
 COLT STEWART BOARD MEMBER
 JASON TERRY BOARD MEMBER
 TAMMIE BRASWELL PEIMS COORDINATOR
 PAULA HALL CFO/BUSINESS MANAGER

Texas Public School Districts and Charters: Board Members, Assistant Superintendents, Business Managers, and Public Education Information Management System (PEIMS) Coordinators, March 2020

184-902 SPRINGTOWN ISD

AMY WALKER BOARD PRESIDENT
 RICK BEALL BOARD VICE-PRESIDENT
 JODY LOWERY BOARD SECRETARY
 LARRY CARTER BOARD MEMBER
 JAY GRUBIS BOARD MEMBER
 ELIZABETH HALL BOARD MEMBER
 DAMON LILES BOARD MEMBER
 SHANE STRICKLAND ASSISTANT SUPERINTENDENT
 SHEILA SCHRAMM PEIMS COORDINATOR
 GARY SHAW CFO/BUSINESS MANAGER

184-903 WEATHERFORD ISD

MIKE GUEST BOARD PRESIDENT
 S BRIAN CATLIN BOARD VICE-PRESIDENT
 GREG SHAW BOARD SECRETARY
 TIFFANY BRANSON BOARD MEMBER
 ADAM FERIEND BOARD MEMBER
 JEFF FORD BOARD MEMBER
 WALLY WALLACE BOARD MEMBER
 LORI BOSWELL ASSISTANT SUPERINTENDENT
 MONTY CHAPMAN ASSISTANT SUPERINTENDENT
 WISD LOPEZ ASSISTANT SUPERINTENDENT
 LORI BOSWELL CFO/BUSINESS MANAGER
 AMY RANKIN PEIMS COORDINATOR

184-904 MILLSAP ISD

DR DENE HERBEL BOARD PRESIDENT
 MICHAEL BURTON BOARD VICE-PRESIDENT
 JERRY WALKER BOARD SECRETARY
 BRADY BURCHETTE BOARD MEMBER
 JON HARTMAN BOARD MEMBER
 MORGAN WILLIAMS BOARD MEMBER
 ALLEN WILLIAMS BOARD MEMBER
 EDIE MARTIN ASSISTANT SUPERINTENDENT
 KIM ALEXANDER CFO/BUSINESS MANAGER
 TRACY BURCHETTE PEIMS COORDINATOR

184-907 ALEDO ISD

HOYT HARRIS BOARD PRESIDENT
 JENNIFER LOFTIN BOARD VICE-PRESIDENT
 FORREST COLLINS BOARD SECRETARY
 JESSICA BROWN BOARD MEMBER
 DAVID LEAR BOARD MEMBER
 JENNIFER TAYLOR BOARD MEMBER
 JULIE TURNER BOARD MEMBER
 LYNN MCKINNEY DEPUTY SUPERINTENDENT
 DR AMBER CRISSEY ASSISTANT SUPERINTENDENT
 CHRISTIE DUHON PEIMS COORDINATOR
 EARL HUSFELD CFO/BUSINESS MANAGER

184-908 PEASTER ISD

ARIK KRAM BOARD PRESIDENT
 ROBBIE BALLARD BOARD VICE-PRESIDENT
 KEITH BUSBY BOARD SECRETARY
 MIKE BOWLING BOARD MEMBER
 CHUCK BRATCHER BOARD MEMBER
 MICHAEL GENTRY BOARD MEMBER
 JUSTIN MCKINLEY BOARD MEMBER
 AMARI CANAFAX CFO/BUSINESS MANAGER
 MICHAEL RUDOCK PEIMS COORDINATOR
 MICHAEL RUDOCK PEIMS COORDINATOR

184-909 BROCK ISD

DR MARTY IVEY BOARD PRESIDENT
 BILL COOPER BOARD VICE-PRESIDENT
 TRAVIS FAULKNER BOARD SECRETARY
 JOHN BRUNNER BOARD MEMBER
 CODY LANE BOARD MEMBER
 JOHN MCGUIRE BOARD MEMBER
 DEE ANN MILLS ASSISTANT SUPERINTENDENT
 PAM COX PEIMS COORDINATOR
 MIKE MCSWAIN CFO/BUSINESS MANAGER

184-911 GARNER ISD

CLAY YOUNGBLOOD BOARD PRESIDENT
 CHAD BEAVERS BOARD VICE-PRESIDENT
 DARRIN MOORE BOARD SECRETARY
 ROBERT ADAMS BOARD MEMBER
 DAVID BROWER BOARD MEMBER
 GARY FIFE BOARD MEMBER
 KILEY ZYLMAN BOARD MEMBER
 CAROLYN JONES CFO/BUSINESS MANAGER
 LACEY NELMS PEIMS COORDINATOR

185 PARMER COUNTY

185-901 BOVINA ISD

GEORGE VILLARREAL BOARD PRESIDENT
 LARRY MITCHELL BOARD VICE-PRESIDENT
 JONATHAN QUINTANA BOARD SECRETARY
 RICKY ANTILLON BOARD MEMBER
 CHRISTOPHER ANTILLON BOARD MEMBER
 RICHARD CARSON BOARD MEMBER
 HERMAN MARQUEZ BOARD MEMBER
 SUSAN MILLER CFO/BUSINESS MANAGER
 ELIDA VILLARREAL PEIMS COORDINATOR

185-902 FARWELL ISD

JAYBE BARRETT BOARD PRESIDENT
 JASON SCHILLING BOARD VICE-PRESIDENT
 LANE MCFARLAND BOARD SECRETARY
 BRANDON FOSTER BOARD MEMBER
 JOSE JAIME BOARD MEMBER
 VINCE SMITH BOARD MEMBER
 RYAN WILLIAMS BOARD MEMBER
 EDIE KALBAS CFO/BUSINESS MANAGER
 EDIE KALBAS PEIMS COORDINATOR

185-903 FRIONA ISD

ANTONIO ROCHA BOARD PRESIDENT
 ANDY MONTANA BOARD VICE-PRESIDENT
 JASON RECTOR BOARD SECRETARY
 JAMIE LEWELLEN BOARD MEMBER
 WADE SCHUELER BOARD MEMBER
 JERI-LYNN WHITE BOARD MEMBER
 ASHLEY SMITH PEIMS COORDINATOR
 DIANNA WRIGHT CFO/BUSINESS MANAGER

185-904 LAZBUDDIE ISD

CANDICE WEAVER BOARD PRESIDENT
 DOYLE WEIR BOARD VICE-PRESIDENT
 BRENNIA BURCH BOARD SECRETARY
 DUSTIN CLEAVINGER BOARD MEMBER
 SHELDON MASON BOARD MEMBER
 DANIEL SCHACHER BOARD MEMBER

Texas Public School Districts and Charters: Board Members, Assistant Superintendents, Business Managers, and Public Education Information Management System (PEIMS) Coordinators, March 2020

JONI MERIGAN PEIMS COORDINATOR
CAROLYN SCOTT CFO/BUSINESS MANAGER

186 PECOS COUNTY

186-901 BUENA VISTA ISD

CRUZ GOMEZ BOARD PRESIDENT
JACOB HERITAGE BOARD VICE-PRESIDENT
VERONICA MANDUJANO BOARD SECRETARY
DEANN CRAWFORD BOARD MEMBER
ERIC FIERRO BOARD MEMBER
PAUL IVEY BOARD MEMBER
ROGER TARANGO BOARD MEMBER
JULIAN CASTILLO CFO/BUSINESS MANAGER
KIM DOMINGUEZ PEIMS COORDINATOR

186-902 FORT STOCKTON ISD

BILLY ESPINO BOARD PRESIDENT
FLORENTINO GARCIA BOARD VICE-PRESIDENT
ANASTACIO DOMINGUEZ BOARD SECRETARY
ANDY RIVERA BOARD ASSISTANT SECRETARY
TOM EZELL BOARD MEMBER
SANDRA MARQUEZ BOARD MEMBER
FREDDIE MARTINEZ BOARD MEMBER
GIL-RAY MADRID ASSISTANT SUPERINTENDENT
MARY LOU ALMENDAREZ PEIMS COORDINATOR
MARIA GOMEZ CFO/BUSINESS MANAGER

186-903 IRAAN-SHEFFIELD ISD

STEVE GARLOCK BOARD PRESIDENT
BASILISO RAMIREZ BOARD VICE-PRESIDENT
MARGARET HOLMES BOARD SECRETARY
JERRY CARTER BOARD MEMBER
TORY COX BOARD MEMBER
JASON PARKER BOARD MEMBER
PRESTON VILLANUEVA BOARD MEMBER
MELISSA HANNA CFO/BUSINESS MANAGER
CARRIE HOLMES PEIMS COORDINATOR

187 POLK COUNTY

187-901 BIG SANDY ISD

GLEN GOODWIN BOARD PRESIDENT
LYNDON ALEC BOARD VICE-PRESIDENT
QUENTIN MATTHEWS BOARD SECRETARY
LEE ANN CAIN BOARD MEMBER
MARK DUFF BOARD MEMBER
SHEILA NEAL BOARD MEMBER
MAYNARD WILLIAMS BOARD MEMBER
BRENDA CAIN PEIMS COORDINATOR

187-903 GOODRICH ISD

BRENDA BENNETT BOARD PRESIDENT
JENNIFER PICKETT BOARD VICE-PRESIDENT
BERTHA BALDWIN BOARD SECRETARY
JANICE BROOKS BOARD MEMBER
TERSIA BROWN BOARD MEMBER
DAVID KUBICK BOARD MEMBER
SHERRY MITCHELL PEIMS COORDINATOR
SHERRY MITCHELL CFO/BUSINESS MANAGER
KAELIN SMITH CFO/BUSINESS MANAGER

187-904 CORRIGAN-CAMDEN ISD

SEAN BURKS BOARD PRESIDENT
MARVIN HURLEY BOARD VICE-PRESIDENT

ANGELA CONARROE BOARD SECRETARY
LYNC CAVANAUGH BOARD MEMBER
ANTHONY HARRELL BOARD MEMBER
MICHAEL WOODARD BOARD MEMBER
MISTY WOODARD BOARD MEMBER
CINDY OWENS CFO/BUSINESS MANAGER
SHIRLEY WILLSON PEIMS COORDINATOR

187-906 LEGGETT ISD

CURTIS JEFFERSON BOARD PRESIDENT
TOMMIE COLLINS BOARD SECRETARY
TOMMY JOHNSON BOARD MEMBER
ROBERT NOWLIN BOARD MEMBER
KAREN POLLARD BOARD MEMBER
KEVIN PUCKETT BOARD MEMBER
VICKI RUSSELL BOARD MEMBER
KATHY LELOUX CFO/BUSINESS MANAGER
LEEANN SACHTLEBEN PEIMS COORDINATOR

187-907 LIVINGSTON ISD

BEN OGLETREE III BOARD PRESIDENT
MARTY DRAKE BOARD VICE-PRESIDENT
SCOTT PASKE BOARD SECRETARY
KRISBA BASS BOARD MEMBER
MIKE NETTLES BOARD MEMBER
JOHN SLOCOMB BOARD MEMBER
KEVIN WOOTEN BOARD MEMBER
BEN DAVIDSON CFO/BUSINESS MANAGER
KATHY PERRY PEIMS COORDINATOR

187-910 ONALASKA ISD

TED WIGGINS BOARD PRESIDENT
BRANDON SMITH BOARD VICE-PRESIDENT
POBLA GALLIER BOARD SECRETARY
TOM CURRAN BOARD MEMBER
CANDICE DAVIES BOARD MEMBER
DENNIS HODGE BOARD MEMBER
KIMBER STOLLEY BOARD MEMBER
ANGELA FOSTER CFO/BUSINESS MANAGER
ANGELA FOSTER PEIMS COORDINATOR

188 POTTER COUNTY

188-901 AMARILLO ISD

ROBIN MALONE BOARD PRESIDENT
CHRISTY WILKINSON BOARD VICE-PRESIDENT
DOUGLAS LOOMIS BOARD SECRETARY
KIMBERLY ANDERSON BOARD MEMBER
ALONZO EVERHART BOARD MEMBER
DICK FORD BOARD MEMBER
KAYLA MENDEZ BOARD MEMBER
DAVID NANCE BOARD MEMBER
PATI BUCHENAU CFO/BUSINESS MANAGER
KEITHA IVEY PEIMS COORDINATOR
SHANE NEWMAN CFO/BUSINESS MANAGER

188-902 RIVER ROAD ISD

AMANDA BROWN BOARD PRESIDENT
BUTCH DAWSON BOARD VICE-PRESIDENT
DANA FINLEY BOARD SECRETARY
BRIAN SHANNON BOARD MEMBER
COPEN SMITH BOARD MEMBER
ANDY NIES ASSISTANT SUPERINTENDENT
ANDY NIES CFO/BUSINESS MANAGER
CINDY SMITH PEIMS COORDINATOR

Texas Public School Districts and Charters: Board Members, Assistant Superintendents, Business Managers, and Public Education Information Management System (PEIMS) Coordinators, March 2020

188-903 HIGHLAND PARK ISD

TONYA DETTEN..... BOARD PRESIDENT
 CINDY SPANEL..... BOARD VICE-PRESIDENT
 KEVIN SAWYER..... BOARD SECRETARY
 RON HOBBS..... BOARD MEMBER
 ELISE KOVAR..... BOARD MEMBER
 RICARDO MERCADO..... BOARD MEMBER
 SHAWN READ..... BOARD MEMBER
 LISA MESSNER..... CFO/BUSINESS MANAGER
 LISA MESSNER..... PEIMS COORDINATOR

188-904 BUSHLAND ISD

HOLLY JEFFREYS..... BOARD PRESIDENT
 JUSTIN ADAMS..... BOARD VICE-PRESIDENT
 EDDIE FUENTES..... BOARD SECRETARY
 RANDY BOONE..... BOARD MEMBER
 COLBY BUTCHER..... BOARD MEMBER
 JAMES GILLENWATERS..... BOARD MEMBER
 SHELL STEWART..... BOARD MEMBER
 ANGIE WATSON..... ASSISTANT SUPERINTENDENT
 KAREN GRANTHAM..... CFO/BUSINESS MANAGER

189 PRESIDIO COUNTY

189-901 MARFA ISD

KATHERINE PRICE-FOWLKES..... BOARD PRESIDENT
 MARK CASH..... BOARD VICE-PRESIDENT
 TERESA NUNEZ..... BOARD SECRETARY
 VALERIE VALERIO..... PEIMS COORDINATOR

189-902 PRESIDIO ISD

ETHEL BARRIGA..... BOARD PRESIDENT
 VELVA SAENZ..... BOARD VICE-PRESIDENT
 ALFREDO MUNIZ..... BOARD SECRETARY
 FIDEL BAEZA..... BOARD MEMBER
 LUIS LOZANO..... BOARD MEMBER
 HUGO RAMOS..... BOARD MEMBER
 YVONNE SPENCER..... BOARD MEMBER
 RAQUEL BAEZA..... CFO/BUSINESS MANAGER
 ARMIDA MEDINA..... PEIMS COORDINATOR

190 RAINS COUNTY

190-903 RAINS ISD

PHILIP ALEXANDER..... BOARD PRESIDENT
 DENITA YOUNG..... BOARD VICE-PRESIDENT
 HEATH SISK..... BOARD ASSISTANT SECRETARY
 ROBERT BURNS..... BOARD MEMBER
 EDDIE ELLIOTT..... BOARD MEMBER
 PAUL FOLEY..... BOARD MEMBER
 BRENNAN POTTS..... BOARD MEMBER
 GRADY FISHER..... ASSISTANT SUPERINTENDENT
 RACHEL TRAYLOR..... ASSISTANT SUPERINTENDENT
 LORI EVANS..... PEIMS COORDINATOR
 GRADY FISHER..... CFO/BUSINESS MANAGER

191 RANDALL COUNTY

191-901 CANYON ISD

BRUCE COBB..... BOARD PRESIDENT
 BILL JENKINS..... BOARD VICE-PRESIDENT
 JENNI WINEGARNER..... BOARD SECRETARY
 JIM MURPHY..... BOARD ASSISTANT SECRETARY

RANDY DARNELL..... BOARD MEMBER
 LINDA HINDERS..... BOARD MEMBER
 KATHARYN WIEGAND..... BOARD MEMBER
 ROBYN CRANMER..... ASSISTANT SUPERINTENDENT
 CAMERON ROSSER..... ASSISTANT SUPERINTENDENT
 LEIGH WILSON..... ASSISTANT SUPERINTENDENT
 CALEB MCCLURE..... PEIMS COORDINATOR

192 REAGAN COUNTY

192-901 REAGAN COUNTY ISD

JED HRUSKA..... BOARD PRESIDENT
 STEPHEN DODD..... BOARD VICE-PRESIDENT
 AARON GUNNELS..... BOARD SECRETARY
 ANDREW MARTINEZ..... BOARD MEMBER
 ANGEL OLVERA..... BOARD MEMBER
 TERRY WARRINER..... BOARD MEMBER
 ERIC HALLMARK..... ASSISTANT SUPERINTENDENT
 AMY ARMSTRONG..... PEIMS COORDINATOR
 SUSAN GUNNELS..... CFO/BUSINESS MANAGER
 SUSAN GUNNELS..... PEIMS COORDINATOR

193 REAL COUNTY

193-801 BIG SPRINGS CHARTER SCHOOL

JUDY WILSON..... BOARD PRESIDENT
 JOHN LOHMEYER..... BOARD VICE-PRESIDENT
 LEE ANN COLLIER..... BOARD MEMBER
 JASON DAVIS..... BOARD MEMBER
 CAROLE HARTON..... BOARD MEMBER
 GAY STONE..... BOARD MEMBER
 JO WALSTON..... BOARD MEMBER
 KELLY BLUEMEL..... PEIMS COORDINATOR

193-902 LEAKEY ISD

JERRY BATES..... BOARD PRESIDENT
 ALBERTO GONZALEZ..... BOARD VICE-PRESIDENT
 TAMMIE DUGAT..... BOARD SECRETARY
 BRETT RIMKUS..... BOARD MEMBER
 DAVID SATTERWHITE..... BOARD MEMBER
 DR DOUGLAS SHOEMAKER..... BOARD MEMBER
 JAYME WOOTEN..... BOARD MEMBER
 KATHERINE ANTES..... CFO/BUSINESS MANAGER
 GENE ANTES..... PEIMS COORDINATOR

194 RED RIVER COUNTY

194-902 AVERY ISD

STACI MOORE..... BOARD PRESIDENT
 BRODY BAIRD..... BOARD VICE-PRESIDENT
 TERRY BURKETT..... BOARD SECRETARY
 KELLI HOUSE..... CFO/BUSINESS MANAGER
 DANA USREY..... PEIMS COORDINATOR

194-903 RIVERCREST ISD

JOSEPH ROSE..... BOARD PRESIDENT
 CRAIG INGRAM..... BOARD VICE-PRESIDENT
 RYAN CASE..... BOARD SECRETARY
 CRAIG EUDY..... BOARD MEMBER
 DAVID GRIDER..... BOARD MEMBER
 BRANDON WILLIAMS..... BOARD MEMBER
 ROCKY WOMACK..... BOARD MEMBER
 VELMA ELLIS..... PEIMS COORDINATOR

Texas Public School Districts and Charters: Board Members, Assistant Superintendents, Business Managers, and Public Education Information Management System (PEIMS) Coordinators, March 2020

TIFFANY MABE CFO/BUSINESS MANAGER

194-904 CLARKSVILLE ISD

ROBERT BEATY BOARD PRESIDENT
WADONNA CHERRY BOARD SECRETARY
GREGORY LEWIS BOARD MEMBER
MARLETTE BOYCE PEIMS COORDINATOR
JUDY HINKLE CFO/BUSINESS MANAGER

194-905 DETROIT ISD

DOUG MILLER BOARD PRESIDENT
JUSTIN BAILEY BOARD VICE-PRESIDENT
GINNY MINTER BOARD SECRETARY
BOBBY BRYAN BOARD MEMBER
MICHAEL DAVIS BOARD MEMBER
CHERI ELDRIDGE BOARD MEMBER
ROY JAYNES BOARD MEMBER
SANDRA GALLEY PEIMS COORDINATOR
GREG JONES CFO/BUSINESS MANAGER

195 REEVES COUNTY

195-901 PECOS-BARSTOW-TOYAH ISD

SAM CONTRARES BOARD PRESIDENT
VICTOR TARIN BOARD VICE-PRESIDENT
GAIL BOX BOARD SECRETARY
MATT ELLIOTT BOARD MEMBER
BECKY GONZALES BOARD MEMBER
ROBIN LAND BOARD MEMBER
SAM LUJAN BOARD MEMBER
WENDI RUSSELL ASSISTANT SUPERINTENDENT
CINDY PRIETO PEIMS COORDINATOR

195-902 BALMORHEA ISD

TOMMY DOMINGUEZ BOARD PRESIDENT
DANNY VASQUEZ BOARD VICE-PRESIDENT
PAUL MATTA BOARD SECRETARY
JESUS MATTA BOARD MEMBER
SANDRA NAVARRETE BOARD MEMBER
RUBEN SALCIDO BOARD MEMBER
MARISOL VIRDELL BOARD MEMBER
ROSELA RIVERA CFO/BUSINESS MANAGER
DORA VALERIO PEIMS COORDINATOR

196 REFUGIO COUNTY

196-901 AUSTWELL-TIVOLI ISD

CARLTON HOPPER BOARD PRESIDENT
MELANIE BREWER BOARD VICE-PRESIDENT
SIMON CAMACHO BOARD SECRETARY
CARL ANDERSON BOARD MEMBER
GREG DUENEZ BOARD MEMBER
JOHNNY GARCIA BOARD MEMBER
ANGELA LUTZ BOARD MEMBER
DOLORES VELA PEIMS COORDINATOR

196-902 WOODSBORO ISD

ROBERT THOMAS BOARD PRESIDENT
ROBBIE BLASCHKE BOARD VICE-PRESIDENT
RUBY MARTINEZ BOARD SECRETARY
HENRY BALDERAMAS BOARD MEMBER
MANDY NIXON BOARD MEMBER
TONI RODRIGUEZ BOARD MEMBER
CODY TUTTLE BOARD MEMBER
JANICE SYKORA CFO/BUSINESS MANAGER

MONICA VEGA PEIMS COORDINATOR

196-903 REFUGIO ISD

ANDY ROCHA BOARD PRESIDENT
KELLEY WALKER BOARD VICE-PRESIDENT
JORGE JASO BOARD SECRETARY
LORRAINE GARCIA BOARD MEMBER
ETHEL GARZA BOARD MEMBER
EUGENE LEWIS BOARD MEMBER
THOMAS PRICE BOARD MEMBER
LISA HERRING CFO/BUSINESS MANAGER
CINDY WIGINTON PEIMS COORDINATOR

197 ROBERTS COUNTY

197-902 MIAMI ISD

LOGAN HUDSON BOARD PRESIDENT
SHANNON TRENFIELD CFO/BUSINESS MANAGER

198 ROBERTSON COUNTY

198-901 BREMOND ISD

GARY JOHNSON BOARD VICE-PRESIDENT
NIKKI SCREWS BOARD SECRETARY
CASEY CZAJKOWSKI BOARD MEMBER
JOHNSON DONALD BOARD MEMBER
DAVID KUJAWA BOARD MEMBER
RANDY YANOWSKI BOARD MEMBER
DEBBIE ZAN BOARD MEMBER
KORI STUARD PEIMS COORDINATOR
RACHEL WORKMAN CFO/BUSINESS MANAGER

198-902 CALVERT ISD

JAMES WHITAKER BOARD PRESIDENT
SHANTELL WILLIAMS BOARD VICE-PRESIDENT
ADDIE DIXON BOARD SECRETARY
VOLNEY ALSTON BOARD MEMBER
EDVANA EVANS BOARD MEMBER
CAROLYN ROSEMOND BOARD MEMBER
DAN ARNOLD PEIMS COORDINATOR
FATERAL WILLIAMS CFO/BUSINESS MANAGER

198-903 FRANKLIN ISD

DENNIS VARVEL BOARD PRESIDENT
DR STEVE SCHULTZ BOARD VICE-PRESIDENT
SCOTT PHILLIPS BOARD SECRETARY
KATE BARNETT BOARD MEMBER
ROBERT BOX BOARD MEMBER
WALTER COMMANDER BOARD MEMBER
STEVE JONES BOARD MEMBER
MICHELLE MATHEWS CFO/BUSINESS MANAGER
MICHELLE MATHEWS PEIMS COORDINATOR

198-905 HEARNE ISD

MARY JANE RAMIREZ BOARD PRESIDENT
NELDA CALHOUN BOARD VICE-PRESIDENT
SHERIDAN ELY BOARD SECRETARY
REVEREND JAMES CRAWFORD BOARD MEMBER
JULIAN FLORES BOARD MEMBER
BRODRICK MCGREW BOARD MEMBER
JANNIE TAYLOR BOARD MEMBER
TRAVIS WEATHERSPOON ASSISTANT SUPERINTENDENT
ERICA DUPLCHAIN CFO/BUSINESS MANAGER

Texas Public School Districts and Charters: Board Members, Assistant Superintendents, Business Managers, and Public Education Information Management System (PEIMS) Coordinators, March 2020

198-906 MUMFORD ISD

ANTHONY SCAMARDO..... BOARD PRESIDENT
EDWARD SCAMARDO..... BOARD VICE-PRESIDENT
GATHAN REISTINO..... BOARD SECRETARY
MICHAEL BAKER..... BOARD MEMBER
LUKE COLLETTE..... BOARD MEMBER
LUKE SCAMARDO..... BOARD MEMBER
CONNIE SUSTAITA..... BOARD MEMBER
PETE BIENSKI..... ASSISTANT SUPERINTENDENT
BLAYNE DAVIS..... PEIMS COORDINATOR

199 ROCKWALL COUNTY

199-901 ROCKWALL ISD

JON BAILEY..... BOARD PRESIDENT
RUSS CHILDERS..... BOARD VICE-PRESIDENT
JIM WHITE..... BOARD SECRETARY
STEPHANIE ADAMS..... BOARD MEMBER
CHRIS CUNY..... BOARD MEMBER
LINDA DURAN..... BOARD MEMBER
LEIGH PLAGENS..... BOARD MEMBER
DR AMY ANDERSON..... ASSISTANT SUPERINTENDENT
DR MARY JOHNSTON..... ASSISTANT SUPERINTENDENT
DR TOM MAGLISCEAU..... ASSISTANT SUPERINTENDENT
RENAE MURPHY..... ASSISTANT SUPERINTENDENT
DAVID CARTER..... CFO/BUSINESS MANAGER
TAMMY DILMORE..... PEIMS COORDINATOR

199-902 ROYSE CITY ISD

JULIE STUTTS..... BOARD PRESIDENT
SCOTT MUCKENSTURM..... BOARD VICE-PRESIDENT
CHRISTINA CARRION..... BOARD SECRETARY
BOBBY SUMMERS..... BOARD MEMBER
KENNY KAYE HUDSON..... ASSISTANT SUPERINTENDENT
JULIA ROBINSON..... ASSISTANT SUPERINTENDENT
JEFF WEBB..... ASSISTANT SUPERINTENDENT
BYRON BRYANT..... CFO/BUSINESS MANAGER
MARIETTA JACKSON..... PEIMS COORDINATOR

200 RUNNELS COUNTY

200-901 BALLINGER ISD

MANUEL GALVAN..... BOARD PRESIDENT
SCOTT KING..... BOARD VICE-PRESIDENT
CHERYL BUCHANAN..... BOARD SECRETARY
JASON BATTLE..... BOARD MEMBER
DALE HALFMANN..... BOARD MEMBER
DANNY SLAUGHTER..... BOARD MEMBER
JASON STRUBE..... BOARD MEMBER
MARIA RODRIGUEZ..... PEIMS COORDINATOR

200-902 MILES ISD

MARK SKLENARIK..... BOARD VICE-PRESIDENT
ZANE CROUCH..... BOARD MEMBER
WILLIAM TREY ESCHBERGER..... BOARD MEMBER
KIPP RATHMELL..... BOARD MEMBER
DEBORAH BLACKWELL..... CFO/BUSINESS MANAGER
KATI BRILEY..... PEIMS COORDINATOR

200-904 WINTERS ISD

DAN KILLOUGH..... BOARD PRESIDENT
BRANDI JACOB..... BOARD SECRETARY
CHRIS BAHLMAN..... BOARD MEMBER

DOUG BRYAN..... BOARD MEMBER
WILL DUGGAN..... BOARD MEMBER
DANNY MARTINEZ..... BOARD MEMBER
CONDA RICHARDS..... BOARD MEMBER
MICHELLE GARCIA..... PEIMS COORDINATOR
RHONDA NEAL..... CFO/BUSINESS MANAGER

200-906 OLFEN ISD

TRACY GRIMES..... BOARD PRESIDENT
JB FUCHS..... BOARD VICE-PRESIDENT
JOE SCHROEDER..... BOARD SECRETARY
TOBIAS CORREA..... BOARD MEMBER
DAVID ROHMFELD..... BOARD MEMBER
BRENDA BLAKE..... PEIMS COORDINATOR

201 RUSK COUNTY

201-902 HENDERSON ISD

DREW BUTLER..... BOARD PRESIDENT
HAROLD SENTMORE..... BOARD VICE-PRESIDENT
JEAN WILLIAMS..... BOARD SECRETARY
ADAM DUEY..... BOARD MEMBER
JAMES HOLMES..... BOARD MEMBER
JON JOHNSTON..... BOARD MEMBER
MARY WOLFE..... BOARD MEMBER
SHANNON BENNETT..... ASSISTANT SUPERINTENDENT
STEPHANIE BONNEAU..... ASSISTANT SUPERINTENDENT
KRISTIN BYRD..... CFO/BUSINESS MANAGER
KIM FREE..... PEIMS COORDINATOR

201-903 LANEVILLE ISD

ROBERT LOFTIS..... BOARD PRESIDENT
JAMES SHIPP..... BOARD VICE-PRESIDENT
BOBBIE FULLER..... BOARD SECRETARY
CARL ALLEN..... BOARD MEMBER
LATONYA BRANTLEY..... BOARD MEMBER
BARBARA BRINKMANN..... BOARD MEMBER
CHASSITY ROSS..... BOARD MEMBER
JAIME COOPER..... PEIMS COORDINATOR

201-904 LEVERETTS CHAPEL ISD

JIMMIE WALLER..... BOARD PRESIDENT
ROBBIE WALLER..... BOARD VICE-PRESIDENT
ALFRED BRADFORD..... BOARD SECRETARY
JOHN DUNCAN..... BOARD MEMBER
TAMMY WHITE..... BOARD MEMBER
TERESA MELTON..... PEIMS COORDINATOR
JILL SPEARMAN..... CFO/BUSINESS MANAGER

201-907 MOUNT ENTERPRISE ISD

DONALD ROGERS..... BOARD PRESIDENT
STEVE JONES..... BOARD VICE-PRESIDENT
REGINA RISINGER..... BOARD SECRETARY
PAUL REEVES..... BOARD MEMBER
JOHNWAYNE VALDEZ..... BOARD MEMBER
JOHN WALTHALL..... BOARD MEMBER
STEPHEN WEBB..... BOARD MEMBER
ANDREW LEE..... CFO/BUSINESS MANAGER
ANDREW LEE..... PEIMS COORDINATOR

201-908 OVERTON ISD

SHANE MCCASLAND..... BOARD PRESIDENT
MIKE ROGERS..... BOARD VICE-PRESIDENT
PAM RANEY..... BOARD SECRETARY

Texas Public School Districts and Charters: Board Members, Assistant Superintendents, Business Managers, and Public Education Information Management System (PEIMS) Coordinators, March 2020

CASCEY FREEMAN	BOARD ASSISTANT SECRETARY
MARY LEIGH DIKE	BOARD MEMBER
SCOTTY MOORE	BOARD MEMBER
DAVID PROCTOR	BOARD MEMBER
MATTHEW BLAKE	CFO/BUSINESS MANAGER
KATINA CARTER	PEIMS COORDINATOR

201-910 TATUM ISD

MATT CRAWFORD	BOARD PRESIDENT
STEPHEN SKINNER	BOARD VICE-PRESIDENT
EVERIGESTER ADAMS	BOARD SECRETARY
KIP AMICK	BOARD MEMBER
KAREN MCILWAIN	BOARD MEMBER
C LARRY SMITH	BOARD MEMBER
DENNIS WILLIAMS	BOARD MEMBER
DRENON FITE	ASSISTANT SUPERINTENDENT
BRANDON MILAM	CFO/BUSINESS MANAGER
ELIZABETH YANAS	PEIMS COORDINATOR

201-913 CARLISLE ISD

KEVIN CHILDRESS	BOARD PRESIDENT
CHRIS SANDERS	BOARD VICE-PRESIDENT
DAWN MARTIN	BOARD SECRETARY
BARRY BURTON	BOARD MEMBER
STACY CHOTE	BOARD MEMBER
KEVIN CURBO	BOARD MEMBER
TUNYA WAGGONER	BOARD MEMBER
JENNIFER HALE	PEIMS COORDINATOR
MARCY HONZELL	CFO/BUSINESS MANAGER

201-914 WEST RUSK COUNTY CONSOLIDATED ISD

SANDRA SMITH	BOARD PRESIDENT
WILL SUDWEEKS	BOARD VICE-PRESIDENT
IRIS HAMMONTREE	BOARD SECRETARY
COREY BOBBITT	BOARD MEMBER
RANDY DRIVER	BOARD MEMBER
RONNIE GAUDET	BOARD MEMBER
KEVIN ROY	BOARD MEMBER
LEAH BOBBITT	ASSISTANT SUPERINTENDENT
JENNY JENKINS	PEIMS COORDINATOR
BELINDA WALKER	CFO/BUSINESS MANAGER

202 SABINE COUNTY

202-903 HEMPHILL ISD

WELDEN ELLIOTT	BOARD PRESIDENT
JANIS SPEIGHTS	BOARD VICE-PRESIDENT
CARL BEALL	BOARD MEMBER
MARTY GRIFFIN	BOARD MEMBER
GARY PARKS	BOARD MEMBER
KIM SCALES	BOARD MEMBER
SALLY BUTLER	CFO/BUSINESS MANAGER
AMANDA WARNER	PEIMS COORDINATOR

202-905 WEST SABINE ISD

CARLA RANDLE	BOARD PRESIDENT
TOMMY MASON	BOARD VICE-PRESIDENT
HALEI FLEMING	BOARD SECRETARY
JESSE ANDERSON	BOARD MEMBER
SHARON BYLEY	BOARD MEMBER
CODY MCBRIDE	BOARD MEMBER
DOUG WELCH	BOARD MEMBER
NATASHA MCCLELLAND	CFO/BUSINESS MANAGER
CARLA POWELL	PEIMS COORDINATOR

203 SAN AUGUSTINE COUNTY

203-901 SAN AUGUSTINE ISD

CHARLES BOYETTE	BOARD PRESIDENT
ORVIN GARRETT	BOARD VICE-PRESIDENT
EDWIN HENLY	BOARD SECRETARY
WILLIAM JOHNSON	BOARD MEMBER
WILL MATHEWS	BOARD MEMBER
WILLIAM RICHARDS	BOARD MEMBER
NAY SMITH	BOARD MEMBER
DR JASON MIXON	ASSISTANT SUPERINTENDENT
DONNA AMBERG	PEIMS COORDINATOR
PATTI MCLERRAN	CFO/BUSINESS MANAGER

203-902 BROADDUS ISD

TRAVIS ELIZALDE	BOARD PRESIDENT
DOUG SOWELL	BOARD VICE-PRESIDENT
MICHAEL SOWELL	BOARD SECRETARY
MICAH MILLER	BOARD MEMBER
JAMES SOWELL	BOARD MEMBER
CHARLENE WILLIAMS	BOARD MEMBER
JOE WILLIAMS	BOARD MEMBER
LEAH HOLLOWAY	CFO/BUSINESS MANAGER
LEIGH STEWART	PEIMS COORDINATOR

204 SAN JACINTO COUNTY

204-901 COLDSRING-OAKHURST CISD

TONY SEWELL	BOARD PRESIDENT
PAUL BUCHANAN	BOARD VICE-PRESIDENT
DANIEL WILLIAMS	BOARD SECRETARY
BERLIN BRADFORD	BOARD MEMBER
TRAVIS DEAN	BOARD MEMBER
BARBARA MOORE	BOARD MEMBER
DALE RICHARDS	BOARD MEMBER
CINDY HOGLAND	PEIMS COORDINATOR
ADAM JENKE	CFO/BUSINESS MANAGER

204-904 SHEPHERD ISD

SUSAN BAILES	BOARD PRESIDENT
DAVID SMITH	BOARD VICE-PRESIDENT
DARRYL RICHARDSON	BOARD SECRETARY
DANIEL BROWN	BOARD MEMBER
MICHAEL COURVELLE	BOARD MEMBER
JERRY CUTAIA	BOARD MEMBER
DWAYNE WRIGHT	BOARD MEMBER
DR DIANNE HOLBROOK	ASSISTANT SUPERINTENDENT
DEANNA CLAVELL	CFO/BUSINESS MANAGER
REBECCA PIPPIN	PEIMS COORDINATOR

205 SAN PATRICIO COUNTY

205-901 ARANSAS PASS ISD

VICTOR GALVAN	BOARD PRESIDENT
JOHN MULLENAX	BOARD VICE-PRESIDENT
VERONICA JOHNSON	BOARD SECRETARY
PATRICIA BRANCH	BOARD MEMBER
EDEL DEASES	BOARD MEMBER
DAVID RECTOR	BOARD MEMBER
TERRY STANSBERRY	BOARD MEMBER
WAYNE BENNETT	ASSISTANT SUPERINTENDENT
DIANE GENOVESE	PEIMS COORDINATOR
CHERYLE STANSBERRY	CFO/BUSINESS MANAGER

Texas Public School Districts and Charters: Board Members, Assistant Superintendents, Business Managers, and Public Education Information Management System (PEIMS) Coordinators, March 2020

205-902 GREGORY-PORTLAND ISD

VICTOR HERNANDEZ..... BOARD PRESIDENT
 REYNALDO ROJAS..... BOARD VICE-PRESIDENT
 CARRIE GREGORY..... BOARD SECRETARY
 DEAN ATKINSON..... BOARD MEMBER
 GILBERT CORTINAS..... BOARD MEMBER
 RANDY EULENFELD..... BOARD MEMBER
 TIM FLINN..... BOARD MEMBER
 DR LESLIE FAUGHT..... ASSISTANT SUPERINTENDENT
 VELMA SOLIZ-GARCIA..... ASSISTANT SUPERINTENDENT
 BRIGITTE CLARK..... CFO/BUSINESS MANAGER
 NANCY TEEL..... PEIMS COORDINATOR

205-903 INGLESIDE ISD

JULIO SALINAS..... BOARD PRESIDENT
 TERESA FLORES..... BOARD VICE-PRESIDENT
 PRISCILLA JOYAL..... BOARD SECRETARY
 BOBBY DENDY..... BOARD MEMBER
 CHRISTINA HERRERA..... BOARD MEMBER
 JOSEPH JONES..... BOARD MEMBER
 TREY REPKA..... BOARD MEMBER
 DR LYNNE GOEGLEIN-PORTER..... ASSISTANT SUPERINTENDENT
 DR LYNNE GOEGLEIN-PORTER..... PEIMS COORDINATOR

205-904 MATHIS ISD

MELINDA BARAJAS..... BOARD PRESIDENT
 RICK CORTEZ..... BOARD VICE-PRESIDENT
 ANGIE TREJO..... BOARD SECRETARY
 DR MOISES ALFARO..... BOARD MEMBER
 DR MICHELLE DAVILA..... BOARD MEMBER
 ABEL MONSIBAIZ..... BOARD MEMBER
 JUSTINE SABLATURA..... BOARD MEMBER
 SYLVIA MEDRANO..... PEIMS COORDINATOR
 GAIL SHEPLER..... CFO/BUSINESS MANAGER

205-905 ODEM-EDROY ISD

JACOB ROMERO..... BOARD PRESIDENT
 JANIE VARGAS..... BOARD VICE-PRESIDENT
 MARK MORENO..... BOARD SECRETARY
 BENJAMIN BREWER..... BOARD MEMBER
 ANTHONY MARTINEZ..... BOARD MEMBER
 MAX MORENO..... BOARD MEMBER
 JON WHATLEY..... BOARD MEMBER
 TONYA ROMERO..... CFO/BUSINESS MANAGER
 LORI SCHULZE..... PEIMS COORDINATOR

205-906 SINTON ISD

CAROL REAGAN..... BOARD PRESIDENT
 ISRAEL GARZA..... BOARD VICE-PRESIDENT
 JIMMIE ALANIZ..... BOARD SECRETARY
 PATRICK HOUSER..... BOARD MEMBER
 SAM LANKFORD..... BOARD MEMBER
 DANNY LORBERAU..... BOARD MEMBER
 LINDA RODRIGUEZ..... BOARD MEMBER
 DANA ALLEN..... ASSISTANT SUPERINTENDENT
 MELISSA VILLARREAL..... ASSISTANT SUPERINTENDENT
 TONYA LORBERAU..... PEIMS COORDINATOR
 MELISSA VILLARREAL..... CFO/BUSINESS MANAGER

205-907 TAFT ISD

JIMMIE ADAME..... BOARD PRESIDENT
 JOHNNY CARVAJAL..... BOARD VICE-PRESIDENT
 DIANA BUENDIA..... BOARD SECRETARY
 MANUEL BANDA..... BOARD MEMBER

RUBEN LOPEZ..... BOARD MEMBER
 SYLVIA MONTEMAYOR..... BOARD MEMBER
 PAUL TREVINO..... BOARD MEMBER
 IVONNE BANDA..... CFO/BUSINESS MANAGER
 MELISSA HINOJOSA..... PEIMS COORDINATOR

206 SAN SABA COUNTY

206-901 SAN SABA ISD

KEVIN SHAHAN..... BOARD PRESIDENT
 MISTY EVERETT..... BOARD VICE-PRESIDENT
 JEFFERY OSBOURN..... BOARD SECRETARY
 STUART ISHAM..... BOARD MEMBER
 JAKE LACKEY..... BOARD MEMBER
 KRISTEN NELSON..... BOARD MEMBER
 TIM SEBASTIAN..... BOARD MEMBER
 BRENDA MARTINEZ..... ASSISTANT SUPERINTENDENT
 BUCK MARTIN..... CFO/BUSINESS MANAGER
 TINA WILSON..... PEIMS COORDINATOR

206-902 RICHLAND SPRINGS ISD

JASON LEWIS..... BOARD PRESIDENT
 RENNIE MANN..... BOARD PRESIDENT
 GRANT APPLETON..... BOARD MEMBER
 SALLY GOSSETT..... BOARD MEMBER
 TANA LUSTY..... BOARD MEMBER
 NICK TAYLOR..... BOARD MEMBER
 STEVEN THARP..... BOARD MEMBER
 LINDA MORRIS..... CFO/BUSINESS MANAGER

206-903 CHEROKEE ISD

TOMMY MORRISON..... BOARD PRESIDENT
 RODNEY JOHNSON..... BOARD VICE-PRESIDENT
 VALARIE VALDEZ..... BOARD SECRETARY
 CONEY HANLEY..... BOARD MEMBER
 JERRY RANDOLPH..... BOARD MEMBER
 BRANDON SHANKLIN..... BOARD MEMBER
 TRAVIS SHANNON..... BOARD MEMBER

207 SCHLEICHER COUNTY

207-901 SCHLEICHER ISD

KRISS GRIFFIN..... BOARD PRESIDENT
 KURTIS HOMER..... BOARD VICE-PRESIDENT
 LUPE SANCHEZ..... BOARD SECRETARY
 HOLLY GRIFFIN..... BOARD MEMBER
 GLYN HUTTO..... BOARD MEMBER
 MICHAEL MERTZ..... BOARD MEMBER
 MELISSA RODRIGUEZ..... BOARD MEMBER
 RAY BALLEW..... CFO/BUSINESS MANAGER
 SYLVIA BELMAN..... PEIMS COORDINATOR

208 SCURRY COUNTY

208-901 HERMLEIGH ISD

ROY GILL..... BOARD PRESIDENT
 LARRY NACHLINGER..... BOARD VICE-PRESIDENT
 DAVID BOTTS..... BOARD SECRETARY
 DAVID DIGBY..... BOARD MEMBER
 GERALD RODRIGUEZ..... BOARD MEMBER
 JOE TAYLOR..... BOARD MEMBER
 JUSTIN WHITE..... BOARD MEMBER
 MARCI BEARD..... CFO/BUSINESS MANAGER

Texas Public School Districts and Charters: Board Members, Assistant Superintendents, Business Managers, and Public Education Information Management System (PEIMS) Coordinators, March 2020

HEATH GIBSON PEIMS COORDINATOR

208-902 SNYDER ISD

RALPH RAMON BOARD PRESIDENT
BRAD HINTON BOARD VICE-PRESIDENT
DOUG NEFF BOARD SECRETARY
RONNIE ANDERSON BOARD MEMBER
LAUREN COLLIER BOARD MEMBER
HALEY LEATHERWOOD BOARD MEMBER
CARRIE RICHARDSON BOARD MEMBER
DR RACHAEL MCCLAIN ASSISTANT SUPERINTENDENT
MARCIA WOMACK PEIMS COORDINATOR

208-903 IRA ISD

DIRK DUNN BOARD PRESIDENT
JJ CASWELL BOARD VICE-PRESIDENT
CHARLES BARBEE BOARD SECRETARY
JUSTIN DONELSON BOARD MEMBER
JERRY JAMISON BOARD MEMBER
JUSTIN TAYLOR BOARD MEMBER
RUSSELL WALL BOARD MEMBER
KEELI HINES CFO/BUSINESS MANAGER
KEELI HINES PEIMS COORDINATOR

209 SHACKELFORD COUNTY

209-901 ALBANY ISD

ROBERT MONTGOMERY BOARD PRESIDENT
KELLY HEAD BOARD VICE-PRESIDENT
KALICO LEECH BOARD SECRETARY
DR BEIL BROWN BOARD MEMBER
GINNY IVY BOARD MEMBER
KIM NEECE BOARD MEMBER
JOE TIDWELL BOARD MEMBER
ANGELYN FAITH CFO/BUSINESS MANAGER
HELEN IVY PEIMS COORDINATOR

209-902 MORAN ISD

JIMMIE ROLLER BOARD PRESIDENT
ALICE BRANHAM BOARD VICE-PRESIDENT
GARY ROAN BOARD SECRETARY
RUSSELL HOLLAND BOARD MEMBER
JAMES SHELTON BOARD MEMBER
SAM SNYDER BOARD MEMBER
LYNDA STOCKTON BOARD MEMBER
DIEDRE CAUBLE CFO/BUSINESS MANAGER
DIEDRE CAUBLE PEIMS COORDINATOR

210 SHELBY COUNTY

210-901 CENTER ISD

MATTHEW METTAUER BOARD PRESIDENT
ALLISON JOHNSON BOARD VICE-PRESIDENT
CASEY LOUT BOARD SECRETARY
JOHN HENRY HOLLOWAY BOARD MEMBER
DAPHNE LAROCK BOARD MEMBER
TRACI WILLOUGHBY BOARD MEMBER
DEUCE WULF BOARD MEMBER
ILETHA FOUNTAIN PEIMS COORDINATOR
BETTY MCDANIEL CFO/BUSINESS MANAGER

210-902 JOAQUIN ISD

CHRISCO BRAGG BOARD PRESIDENT
RONNIE BELROSE BOARD VICE-PRESIDENT
TAMALLA HEARNSBERGER BOARD SECRETARY

JEFF CATER BOARD MEMBER
JEFF HAMILTON BOARD MEMBER
THOMAS HARVEY BOARD MEMBER
BRANDON NEAL BOARD MEMBER
JOEL BUMBACK CFO/BUSINESS MANAGER

210-903 SHELBYVILLE ISD

ETOLA JONES BOARD PRESIDENT
MARK BOHANNON BOARD VICE-PRESIDENT
JOEY LAWSON BOARD SECRETARY
TIM BRADSHAW BOARD MEMBER
CHRIS KOLTOSKI BOARD MEMBER
DUANE LOUT BOARD MEMBER
JOE SCHILLINGS BOARD MEMBER
JILL BATY ASSISTANT SUPERINTENDENT
JOYCE DEAN CFO/BUSINESS MANAGER
JOYCE DEAN PEIMS COORDINATOR

210-904 TENAHA ISD

AARON ROLAND BOARD PRESIDENT
ROBERT BARTON BOARD VICE-PRESIDENT
VICKIE JERNIGAN BOARD SECRETARY
EUGENE BOWDEN BOARD MEMBER
TRACY COLLINS BOARD MEMBER
COLETTE DEPRIEST BOARD MEMBER
MIKE OGDEN BOARD MEMBER
STELLA BAKER PEIMS COORDINATOR
EMILY LEMOINE CFO/BUSINESS MANAGER

210-905 TIMPSON ISD

GEORGE DUKE BOARD PRESIDENT
STEPHEN BURGAY BOARD MEMBER
DANNIE HUNT BOARD MEMBER
CARLOS JOHNSON BOARD MEMBER
JIM RADER BOARD MEMBER
BRINSON STEWART BOARD MEMBER
JUSTIN TIMMONS BOARD MEMBER
DALE FLOURNOY PEIMS COORDINATOR
JANIE RAINS CFO/BUSINESS MANAGER

210-906 EXCELSIOR ISD

BENNY RUSSELL BOARD PRESIDENT
L EDDINS BOARD SECRETARY
DAVID CHANDLER BOARD MEMBER
JAMES MILES BOARD MEMBER
DAVE MOUCH BOARD MEMBER
STEVE NOBLE BOARD MEMBER
BRADLEY WILBURN BOARD MEMBER
TERRE NOBLE CFO/BUSINESS MANAGER
TAMARA TANNER PEIMS COORDINATOR

211 SHERMAN COUNTY

211-901 TEXHOMA ISD

CODY CARTWRIGHT BOARD PRESIDENT
JAY MURPHY BOARD VICE-PRESIDENT
LACEY ALEXANDER BOARD SECRETARY
LORI FERGUSON BOARD MEMBER
ED REUST BOARD MEMBER
CAMELIA HOLGUIN PEIMS COORDINATOR

211-902 STRATFORD ISD

BRYAN CLIFT BOARD PRESIDENT
DAN LAW BOARD VICE-PRESIDENT
WALT BERRY BOARD SECRETARY

Texas Public School Districts and Charters: Board Members, Assistant Superintendents, Business Managers, and Public Education Information Management System (PEIMS) Coordinators, March 2020

DEAN HAUSER..... BOARD MEMBER
 JO HINDS..... BOARD MEMBER
 TIM HUDSON..... BOARD MEMBER
 VIANN REED..... BOARD MEMBER
 DINAH HORSFORD..... PEIMS COORDINATOR
 LYNETTE KAUTZ..... CFO/BUSINESS MANAGER

212 SMITH COUNTY

212-801 CUMBERLAND ACADEMY

JAMES COTTON..... BOARD PRESIDENT
 VANCE HENDRIX..... BOARD VICE-PRESIDENT
 MARY IRWIN..... BOARD SECRETARY
 SUSAN ELLSWORTH..... BOARD MEMBER
 CHRIS MOORE..... BOARD MEMBER
 FRANK WARD..... BOARD MEMBER
 BETHANIE GREEN..... PEIMS COORDINATOR

212-804 UT TYLER UNIVERSITY ACADEMY

YANIRA OLIVERAS-ORTIZ..... BOARD PRESIDENT
 MICHAEL ODELL..... BOARD SECRETARY
 ANNAMARY CONSALVO..... BOARD MEMBER
 HOWARD GRAY..... BOARD MEMBER
 JEFFREY KENNEMER..... BOARD MEMBER
 DANIEL RODRIQUEZ..... BOARD MEMBER
 ANGELA WRIGHT..... BOARD MEMBER
 LINDA BUTLER..... PEIMS COORDINATOR
 CHRISTIAN CHESTNUT..... CFO/BUSINESS MANAGER

212-901 ARP ISD

DR EARNEST STROUPE..... BOARD PRESIDENT
 DR MONTZA WILLIAMS..... BOARD VICE-PRESIDENT
 HEATH GRAMMIER..... BOARD SECRETARY
 MIKE MCCLURE..... BOARD ASSISTANT SECRETARY
 ERNIE HAIRE..... BOARD MEMBER
 MORRIS SHORES..... BOARD MEMBER
 FRANK SMITH..... BOARD MEMBER
 TINA GRAMMIER..... PEIMS COORDINATOR
 DANIELA SANDERS..... CFO/BUSINESS MANAGER

212-902 BULLARD ISD

TONY JOHNSON..... BOARD PRESIDENT
 STEPHANIE LUPER..... BOARD VICE-PRESIDENT
 CORY ZAHIRNIAK..... BOARD SECRETARY
 BRENT BISHOP..... BOARD MEMBER
 JASON CAMPBELL..... BOARD MEMBER
 SUSIE SAXION..... BOARD MEMBER
 BRIAN VESTAL..... BOARD MEMBER
 JAN HILL..... DEPUTY SUPERINTENDENT
 KAREN BEAM..... PEIMS COORDINATOR
 GLORIA WEST..... CFO/BUSINESS MANAGER

212-903 LINDALE ISD

MIKE COMBS..... BOARD PRESIDENT
 ROBERT MCGEE..... BOARD VICE-PRESIDENT
 DONNY WILLIAMS..... BOARD SECRETARY
 BROOKS BEELER..... BOARD MEMBER
 GARY CAMP..... BOARD MEMBER
 KENNETH CLINE..... BOARD MEMBER
 KELLY COX..... BOARD MEMBER

212-904 TROUP ISD

SHANE JASPER..... BOARD PRESIDENT
 DR GENE WHITSELL..... BOARD VICE-PRESIDENT

LISA LEWIS..... BOARD SECRETARY
 JOE MORRIS..... BOARD MEMBER
 CLAYTON VICKERS..... BOARD MEMBER
 CINDY TIDWELL..... PEIMS COORDINATOR
 LISA WHITE..... CFO/BUSINESS MANAGER

212-905 TYLER ISD

WADE WASHMON..... BOARD PRESIDENT
 REVEREND ORENTHIA MASON..... BOARD VICE-PRESIDENT
 GINA ORR..... BOARD SECRETARY
 ANDY BERGFELD..... BOARD MEMBER
 REVEREND FREDERICK HAGER..... BOARD MEMBER
 AARON MARTINEZ..... BOARD MEMBER
 DR PATRICIA NATION..... BOARD MEMBER
 FREEMAN STERLING..... BOARD MEMBER
 TOSHA BJORK..... CFO/BUSINESS MANAGER
 BRITTANY SALVATO..... PEIMS COORDINATOR

212-906 WHITEHOUSE ISD

GREG HOOD..... BOARD PRESIDENT
 DR TODD RAABE..... BOARD VICE-PRESIDENT
 HOLLY CONAWAY..... BOARD SECRETARY
 KEVIN CASHION..... BOARD MEMBER
 DR JOE CONFLITTI..... BOARD MEMBER
 AL FLANAGAN..... BOARD MEMBER
 WADE WEATHERS..... BOARD MEMBER
 NANCY MCFARLAND..... PEIMS COORDINATOR
 CLINT RAY..... CFO/BUSINESS MANAGER

212-909 CHAPEL HILL ISD

MARTIN IBARRA..... BOARD PRESIDENT
 GLEN ELLIOTT..... BOARD VICE-PRESIDENT
 RICKEY MOSLEY..... BOARD SECRETARY
 DAVID ACKER..... BOARD MEMBER
 FRED ELDER..... BOARD MEMBER
 TAMMY HUMES..... BOARD MEMBER
 LES SCHMINKEY..... BOARD MEMBER
 STEVE LENZ..... ASSISTANT SUPERINTENDENT
 LISA LEMON..... CFO/BUSINESS MANAGER

212-910 WINONA ISD

RANDY HAWKINS..... BOARD PRESIDENT
 AARON WILSON..... BOARD VICE-PRESIDENT
 PATRICE COULTER..... BOARD SECRETARY
 BRUCE BURNHAM..... BOARD MEMBER
 HEADLEE DANIELS..... BOARD MEMBER
 JIMMY PERRYMAN..... BOARD MEMBER
 MARK WINTTERS..... BOARD MEMBER
 SHEILA BOWIE..... CFO/BUSINESS MANAGER
 SHEILA MCPHERSON..... PEIMS COORDINATOR

213 SOMERVELL COUNTY

213-801 BRAZOS RIVER CHARTER SCHOOL

JASON CROSS..... BOARD PRESIDENT
 AMY OLIVAREZ..... BOARD SECRETARY
 CHRIS DORRELL..... BOARD TREASURER
 JACK GRIMES..... BOARD MEMBER
 ELIZABETH ROOK..... PEIMS COORDINATOR

213-901 GLEN ROSE ISD

KELLEY SNODGRASS..... BOARD PRESIDENT
 JASON DILLARD..... BOARD VICE-PRESIDENT
 ANDY SNOW..... BOARD SECRETARY

Texas Public School Districts and Charters: Board Members, Assistant Superintendents, Business Managers, and Public Education Information Management System (PEIMS) Coordinators, March 2020

JASON EVANS	BOARD MEMBER
TANYA MYERS	BOARD MEMBER
MARILYN PHILLIPS	BOARD MEMBER
PAUL PHILLIPS	BOARD MEMBER
TOMMY CORCORAN	ASSISTANT SUPERINTENDENT
SUSIE WRIGHT	ASSISTANT SUPERINTENDENT
KAYLA O'QUINN	CFO/BUSINESS MANAGER
ANITA PRITCHETT	PEIMS COORDINATOR

214 STARR COUNTY

214-901 RIO GRANDE CITY CISD

ELEAZAR VELASQUEZ	BOARD PRESIDENT
LETICIA LOPEZ	BOARD VICE-PRESIDENT
DR DARIA BABINEAUX	BOARD SECRETARY
NOE CASTILLO	BOARD MEMBER
DANIEL GARCIA	BOARD MEMBER
EDUARDO RAMIREZ	BOARD MEMBER
BASILIO VILLARREAL	BOARD MEMBER
CYNTHIA BAZAN	ASSISTANT SUPERINTENDENT
ADOLFO PENA	ASSISTANT SUPERINTENDENT
DR ARCADIO SALINAS	ASSISTANT SUPERINTENDENT
REYMUENDO ALVAREZ	PEIMS COORDINATOR
CRISANTO GUERRA	CFO/BUSINESS MANAGER
DIANA ROBLES-MENDEZ	CFO/BUSINESS MANAGER

214-902 SAN ISIDRO ISD

OSCAR SAENZ	BOARD PRESIDENT
DAVID GARZA	BOARD VICE-PRESIDENT
STEPHANIE MARTINEZ	BOARD VICE-PRESIDENT
VELINDA REYES	BOARD SECRETARY
BAUDILIA MONTALVO	BOARD MEMBER
MARIA RAMIREZ	BOARD MEMBER
AISHA REYES	BOARD MEMBER
MARIO ALVARADO	PEIMS COORDINATOR
LEONEL OLIVAREZ	CFO/BUSINESS MANAGER

214-903 ROMA ISD

CLARISSA ALVAREZ	BOARD PRESIDENT
JUAN SAENZ	BOARD VICE-PRESIDENT
DAGOBERTO SALINAS	BOARD SECRETARY
LETICIA GARZA-GALVAN	BOARD MEMBER
RAUL MORENO	BOARD MEMBER
RICARDO PEREZ	BOARD MEMBER
REYNALDO RODRIGUEZ	BOARD MEMBER
LUIS GARZA	DEPUTY SUPERINTENDENT
MANUEL GARCIA	PEIMS COORDINATOR
ALFONSO PEREZ	CFO/BUSINESS MANAGER

215 STEPHENS COUNTY

215-901 BRECKENRIDGE ISD

GRAHAM REAUGH	BOARD PRESIDENT
JEFF DOOLEY	BOARD VICE-PRESIDENT
PAIGE TOWNSON	BOARD SECRETARY
CARROL KANADY	BOARD MEMBER
PAUL LIPPE	BOARD MEMBER
ROY RUSSELL	BOARD MEMBER
CODY WIMBERLEY	BOARD MEMBER
LISA WRIGHT	PEIMS COORDINATOR

216 STERLING COUNTY

216-901 STERLING CITY ISD

JASON COX	BOARD PRESIDENT
-----------------	-----------------

MARGARET FOLEY	BOARD VICE-PRESIDENT
LAURA ENRIQUEZ	BOARD SECRETARY
WES GLASS	BOARD MEMBER
MIKE KNITTEL	BOARD MEMBER
BILL ORSAK	BOARD MEMBER
SIMS PRICE	BOARD MEMBER
DANETTA FERGUSON	CFO/BUSINESS MANAGER
SHELLI LONG	PEIMS COORDINATOR

217 STONEWALL COUNTY

217-901 ASPERMONT ISD

LACY ENGLISH	BOARD PRESIDENT
MARK LEONARD	BOARD VICE-PRESIDENT
JARED BELL	BOARD SECRETARY
RAY BRADLEY	BOARD MEMBER
LORENZO CALAMACO	BOARD MEMBER
BRANDON CRISWELL	BOARD MEMBER
JAMES HECHT	BOARD MEMBER
ADREANE BRADLEY	PEIMS COORDINATOR
CHARLA LEONARD	CFO/BUSINESS MANAGER

218 SUTTON COUNTY

218-901 SONORA ISD

DAWN CAHILL	BOARD PRESIDENT
JERRY JIMENEZ	BOARD VICE-PRESIDENT
CYNTHIA PEREZ	BOARD SECRETARY
COLBY BATES	BOARD MEMBER
JESSE BUSTAMANTE	BOARD MEMBER
BRADY JOHNSON	BOARD MEMBER
SHANNA PETTY-CASTRO	BOARD MEMBER
KIMBERLY GONZALES	PEIMS COORDINATOR
GRETA RAMSDELL	CFO/BUSINESS MANAGER

219 SWISHER COUNTY

219-901 HAPPY ISD

MACE MIDDLETON	BOARD PRESIDENT
JAY JOHNSON	BOARD VICE-PRESIDENT
ERIC FERGUSON	BOARD SECRETARY
TREY JOHNSON	BOARD MEMBER
CHERRIE JUAREZ	BOARD MEMBER
JIMMY STOCKETT	BOARD MEMBER
MAX WHITE	BOARD MEMBER
SHANNON BRESSLER	CFO/BUSINESS MANAGER

219-903 TULIA ISD

TERRY MURRELL	BOARD PRESIDENT
DR TORI MARNELL	BOARD VICE-PRESIDENT
BRAD HILL	BOARD SECRETARY
LUKE COOPER	BOARD MEMBER
WILLIAM FIFER	BOARD MEMBER
ASHLEY RAMIREZ	BOARD MEMBER
EDDIE SUBEALDEA	BOARD MEMBER
SUZAHN EICKE	PEIMS COORDINATOR
MIKE HUSEMAN	CFO/BUSINESS MANAGER

219-905 KRESS ISD

TIFFANY REED	BOARD PRESIDENT
SHELLY TYE	BOARD VICE-PRESIDENT
NICOLE AGUILERA	BOARD SECRETARY
SHAWN HEBERT	BOARD MEMBER
MARTIN SANCHEZ	BOARD MEMBER
ZACK TREVINO	BOARD MEMBER

Texas Public School Districts and Charters: Board Members, Assistant Superintendents, Business Managers, and Public Education Information Management System (PEIMS) Coordinators, March 2020

220 TARRANT COUNTY

220-801 TREETOPS SCHOOL INTERNATIONAL

DONAL SACKEN..... BOARD PRESIDENT
KATHY EHMANN-CLARDY BOARD SECRETARY
ROGER DOSS BOARD MEMBER
CAROL DOSS BOARD MEMBER
RAYMOND HOWARD BOARD MEMBER
ANTHONY JOHNSON BOARD MEMBER
YVONNE WHITAKER BOARD MEMBER
JERI GREEN PEIMS COORDINATOR
STEPHANIE KAIMANA CFO/BUSINESS MANAGER

220-802 ARLINGTON CLASSICS ACADEMY

DEBORAH STERBA BOARD PRESIDENT
SHAWN MOORE BOARD VICE-PRESIDENT
JASON ROACH BOARD SECRETARY
GARY SOWARD BOARD TREASURER
MICHAEL GATTON BOARD MEMBER
PATRICK LEWIS BOARD MEMBER
SHEA LEWIS BOARD MEMBER
WARREN NORRED BOARD MEMBER
ROGER SAPPINGTON BOARD MEMBER
J G DICKSON PEIMS COORDINATOR
GENE ZHU CFO/BUSINESS MANAGER

220-809 FORT WORTH ACADEMY OF FINE ARTS

MELISSA GOODROE BOARD PRESIDENT
DANIEL BATES BOARD VICE-PRESIDENT
DANIEL BATES BOARD SECRETARY
CHARLES REID BOARD MEMBER
LESLIE SCOTT BOARD MEMBER
MICHAEL WELLBAUM BOARD MEMBER
MARY ZIMMERMAN BOARD MEMBER
JANELLE GRAU CFO/BUSINESS MANAGER
DEBORAH PHILLIPS PEIMS COORDINATOR

220-810 WESTLAKE ACADEMY CHARTER SCHOOL

LAURA WHEAT BOARD PRESIDENT
CAROL LANGDON BOARD VICE-PRESIDENT
MICHAEL BARRETT BOARD MEMBER
ALESA BELVEDERE BOARD MEMBER
GREG GOBLE BOARD MEMBER
RICHARD RENNHACK BOARD MEMBER
ANGE BUMGARNER PEIMS COORDINATOR
DEBBIE PIPER CFO/BUSINESS MANAGER

220-811 EAST FORT WORTH MONTESSORI ACADEMY

LORETTA BURNS BOARD PRESIDENT
TROY GARDNER BOARD SECRETARY
LISA BARNES BOARD MEMBER
WILLETTE HALL BOARD MEMBER
CARLOS WALKER BOARD MEMBER
KENDRA WEDDLE BOARD MEMBER
MAYRA MOLINA CFO/BUSINESS MANAGER
MAYRA MOLINA PEIMS COORDINATOR

220-814 TEXAS SCHOOL OF THE ARTS

MELISSA GOODROE BOARD PRESIDENT
DANIEL BATES BOARD VICE-PRESIDENT
DANIEL BATES BOARD SECRETARY
CHARLES REID BOARD MEMBER
LESLIE SCOTT BOARD MEMBER

MICHAEL WELLBAUM BOARD MEMBER
MARY ZIMMERMAN BOARD MEMBER
JANELLE GRAU CFO/BUSINESS MANAGER
DEBORAH PHILLIPS PEIMS COORDINATOR

220-815 CHAPEL HILL ACADEMY

JONI HORTON BOARD PRESIDENT
PAMELA PIGMAN BOARD VICE-PRESIDENT
ALEXANDER ARMSTRONG BOARD MEMBER
JOE BREEDLOVE BOARD MEMBER
BELVIA MOODY BOARD MEMBER
ABBY RODGERS BOARD MEMBER
SUSY WEAVER BOARD MEMBER
SHAY KUEHNER PEIMS COORDINATOR
TODD TUDOR CFO/BUSINESS MANAGER

220-817 NEWMAN INTERNATIONAL ACADEMY OF ARLINGTON

JONATHAN YERBY BOARD PRESIDENT
IVA RAINE BOARD VICE-PRESIDENT
SHEBA GEORGE BOARD SECRETARY
PAULSON JOHN PAUL BOARD MEMBER
JB MORGAN BOARD MEMBER
CECILIA FOX PEIMS COORDINATOR
ANA VALDOVINOS CFO/BUSINESS MANAGER

220-819 HIGH POINT ACADEMY

CONNIE BARNETT BOARD PRESIDENT
BYRON MYLES BOARD SECRETARY
PAM HARTWELL BOARD MEMBER
JAYE SANFORD BOARD MEMBER
NATHANIEL STARMER BOARD MEMBER
JANA TENNYSON CFO/BUSINESS MANAGER
DANA YATES PEIMS COORDINATOR

220-901 ARLINGTON ISD

KECIA MAYS BOARD PRESIDENT
BOWIE HOGG BOARD VICE-PRESIDENT
POLLY WALTON BOARD SECRETARY
JUSTIN CHAPA BOARD MEMBER
MELODY FOWLER BOARD MEMBER
DR AARON REICH BOARD MEMBER
DAVID WILBANKS BOARD MEMBER
KIMBERLY DOMKE PEIMS COORDINATOR
TONY DROLLINGER CFO/BUSINESS MANAGER
CINDY POWELL CFO/BUSINESS MANAGER

220-902 BIRDVILLE ISD

RALPH KUNKEL BOARD PRESIDENT
JACK MCCARTY BOARD VICE-PRESIDENT
JOE TOLBERT BOARD SECRETARY
RICHARD DAVIS BOARD MEMBER
KELVIN DILKS BOARD MEMBER
KRIS DREES BOARD MEMBER
WHITNEY HARDING BOARD MEMBER
SKIP BASKERVILLE ASSOCIATE SUPERINTENDENT
KATIE BOWMAN ASSOCIATE SUPERINTENDENT
DR ELIZABETH CLARK ASSOCIATE SUPERINTENDENT
MICHAEL BARRETT PEIMS COORDINATOR
KATIE BOWMAN CFO/BUSINESS MANAGER
SHARAY BOYNTON CFO/BUSINESS MANAGER

220-904 EVERMAN ISD

GARY BALCH BOARD PRESIDENT
RICK BURGESS BOARD VICE-PRESIDENT

Texas Public School Districts and Charters: Board Members, Assistant Superintendents, Business Managers, and Public Education Information Management System (PEIMS) Coordinators, March 2020

LINDA LUTRICK BOARD MEMBER
 ERNESTINE PALOS BOARD MEMBER
 DANIELA SORIA BOARD MEMBER
 DR FELICIA DONALDSON..... ASSISTANT SUPERINTENDENT
 SUSAN COX PEIMS COORDINATOR
 JOEE GAINER CFO/BUSINESS MANAGER

220-905 FORT WORTH ISD

JACINTO RAMOS BOARD PRESIDENT
 TOBI JACKSON BOARD VICE-PRESIDENT
 QUENTIN Q PHILLIPS BOARD SECRETARY
 ANNE DARR BOARD MEMBER
 CARIN CJ EVANS BOARD MEMBER
 DR ANAEL LUEBANOS BOARD MEMBER
 ASHLEY PAZ BOARD MEMBER
 NORMAN ROBBINS BOARD MEMBER
 DR T A SIMS BOARD MEMBER
 JERRY MOORE DEPUTY SUPERINTENDENT
 SARA ARISPE ASSOCIATE SUPERINTENDENT
 MELISSA JOHNSON PEIMS COORDINATOR
 ELSIE SCHIRO CFO/BUSINESS MANAGER

220-906 GRAPEVINE-COLLEYVILLE ISD

LISA PARDO BOARD PRESIDENT
 JESSE RODRIGUEZ BOARD VICE-PRESIDENT
 DOUG NOELL BOARD SECRETARY
 MINDY MCCLURE BOARD MEMBER
 JORGE RODRIGUEZ BOARD MEMBER
 BECKY ST JOHN BOARD MEMBER
 LOUIE SULLINS BOARD MEMBER
 BRADLEY SCHNAUTZ DEPUTY SUPERINTENDENT
 DAIANN MOONEY CFO/BUSINESS MANAGER
 ROSA OLMOS-GARNER PEIMS COORDINATOR

220-907 KELLER ISD

CINDY LOTTON BOARD PRESIDENT
 RUTHIE KEYES BOARD VICE-PRESIDENT
 CHRIS ROOF BOARD SECRETARY
 CRAIG ALLEN BOARD MEMBER
 KARINA DAVIS BOARD MEMBER
 BEVERLY DIXON BOARD MEMBER
 BRAD SCHOFIELD BOARD MEMBER
 BYRAN BLANK ASSISTANT SUPERINTENDENT
 DR KEVIN HOOD ASSISTANT SUPERINTENDENT
 COREY WILSON ASSISTANT SUPERINTENDENT
 DEBORAH CARTWRIGHT PEIMS COORDINATOR
 MARK YOUNGS CFO/BUSINESS MANAGER

220-908 MANSFIELD ISD

KAREN MARCUCCI BOARD PRESIDENT
 COURTNEY WILSON BOARD VICE-PRESIDENT
 MICHELLE NEWSOM BOARD SECRETARY
 JULIE MOYE BOARD ASSISTANT SECRETARY
 RANDALL CANEDY BOARD MEMBER
 RAUL GONZALEZ BOARD MEMBER
 DARRELL SNEED BOARD MEMBER
 DESIREE THOMAS BOARD MEMBER
 CYNTHIA MCCALLUM AREA SUPERINTENDENT
 DONNA O'BRIAN AREA SUPERINTENDENT
 DR TAMMY ROUNTREE AREA SUPERINTENDENT
 DR SEAN SCOTT ASSOCIATE SUPERINTENDENT
 MICHELE TRONGAARD ASSOCIATE SUPERINTENDENT
 DONALD WILLIAMS ASSOCIATE SUPERINTENDENT
 JOEL FALCON ASSISTANT SUPERINTENDENT
 DAVID WRIGHT ASSISTANT SUPERINTENDENT

MONICA IRVIN CFO/BUSINESS MANAGER
 SHERYL MOULDEN PEIMS COORDINATOR
 MICHELE TRONGAARD CFO/BUSINESS MANAGER

220-910 LAKE WORTH ISD

DONNA HUTSON BOARD PRESIDENT
 SONJA NORMAN BOARD VICE-PRESIDENT
 MAC BELMONTES BOARD SECRETARY
 TAMMY THOMAS BOARD MEMBER
 CHRIS THOMAS BOARD MEMBER
 BRET TOOKE BOARD MEMBER
 ARMANDO VELAZQUEZ BOARD MEMBER
 SHAWNA OHNESORGE PEIMS COORDINATOR
 JACLYN WEST CFO/BUSINESS MANAGER

220-912 CROWLEY ISD

JUNE DAVIS BOARD PRESIDENT
 MIA HALL BOARD VICE-PRESIDENT
 LYNDSAE BENTON BOARD SECRETARY
 GARY GRASSIA BOARD MEMBER
 RYAN RAY BOARD MEMBER
 NEDRA ROBINSON BOARD MEMBER
 DR LATONYA WOODSON MAYFIELD BOARD MEMBER
 STACEY ADRIAN CFO/BUSINESS MANAGER
 TONYA SMITH PEIMS COORDINATOR

220-914 KENNEDALE ISD

JOHN HUNT BOARD PRESIDENT
 LESLIE CARRUTHERS BOARD SECRETARY
 ANDREW BISCOE BOARD MEMBER
 JOHN CLARK BOARD MEMBER
 SHAWN HAM BOARD MEMBER
 MICHAEL STRANGE BOARD MEMBER
 JULIE WEBB BOARD MEMBER
 DR JULIE VU ASSISTANT SUPERINTENDENT
 JIMMY ADAMS CFO/BUSINESS MANAGER
 LISA WALSH PEIMS COORDINATOR

220-915 AZLE ISD

BILL LANE BOARD PRESIDENT
 ERIK LOEFFELHOLZ BOARD VICE-PRESIDENT
 SHANNON HART BOARD SECRETARY
 SARAH BENNETT BOARD MEMBER
 TIM BROWN BOARD MEMBER
 JEFF EDWARDS BOARD MEMBER
 SAM MERCK BOARD MEMBER
 TODD SMITH ASSISTANT SUPERINTENDENT
 MATT ADAMS CFO/BUSINESS MANAGER
 KRISTY SCRIBNER PEIMS COORDINATOR

220-916 HURST-EULESS-BEDFORD ISD

JULIE COLE BOARD PRESIDENT
 DR FAYE BEAULIEU BOARD VICE-PRESIDENT
 MATT ROMERO BOARD VICE-PRESIDENT
 FRED CAMPOS BOARD SECRETARY
 ANDY CARGILE BOARD MEMBER
 DAWN JORDAN-WELLS BOARD MEMBER
 ROCHELLE ROSS BOARD MEMBER
 DAVID GARCIA DEPUTY SUPERINTENDENT
 LYDIA MARTIN DEPUTY SUPERINTENDENT
 SCOTT FORESTER ASSISTANT SUPERINTENDENT
 DR JOE HARRINGTON ASSISTANT SUPERINTENDENT
 MARY STOKIC ASSISTANT SUPERINTENDENT
 CICELY TUTTLE ASSISTANT SUPERINTENDENT
 JOHN HOLLIS PEIMS COORDINATOR

Texas Public School Districts and Charters: Board Members, Assistant Superintendents, Business Managers, and Public Education Information Management System (PEIMS) Coordinators, March 2020

STEPHEN JONES CFO/BUSINESS MANAGER

220-917 CASTLEBERRY ISD

DAVID HOLDER BOARD PRESIDENT
KENNETH ROMO BOARD VICE-PRESIDENT
MARY LOU MARTINEZ BOARD SECRETARY
CATHY GATICA BOARD MEMBER
DOUG LEE BOARD MEMBER
W E SEYBOLD BOARD MEMBER
DEWEY TALIAFERRO BOARD MEMBER
RENEE SMITH-FAULKNER ASSOCIATE SUPERINTENDENT
HEATHER MAYFIELD PEIMS COORDINATOR
DE ANNE PAGE CFO/BUSINESS MANAGER

220-918 EAGLE MT-SAGINAW ISD

STEVEN NEWCOM BOARD PRESIDENT
PAIGE RING BOARD VICE-PRESIDENT
DONNA WEBB BOARD SECRETARY
WILLIAM BOAZ BOARD MEMBER
TIM DAUGHTREY BOARD MEMBER
ELIZABETH HATLEY BOARD MEMBER
DR MARILYN TOLBERT BOARD MEMBER
DR LINDA PARKER DEPUTY SUPERINTENDENT
DR DEBORAH DOCKENS ASSISTANT SUPERINTENDENT
JIM SCHIELE ASSISTANT SUPERINTENDENT
CLETE WELCH ASSISTANT SUPERINTENDENT
BELINDA NEWMAN PEIMS COORDINATOR
JANE VALDEZ CFO/BUSINESS MANAGER

220-919 CARROLL ISD

SHERI MILLS BOARD PRESIDENT
MICHELLE MOORE BOARD VICE-PRESIDENT
DANNY GILPIN BOARD SECRETARY
DAVE ALMAND BOARD MEMBER
MATT BRYANT BOARD MEMBER
TODD CARLTON BOARD MEMBER
BRADLEY TAYLOR BOARD MEMBER
DR JANET MCDADE ASSISTANT SUPERINTENDENT
MATT MILLER ASSISTANT SUPERINTENDENT
JULIE THANNUM ASSISTANT SUPERINTENDENT
SCOTT WREHE ASSISTANT SUPERINTENDENT
CHRISTIE DUHON PEIMS COORDINATOR

220-920 WHITE SETTLEMENT ISD

BEN DAVIS BOARD PRESIDENT
JOHN BRADLEY BOARD VICE-PRESIDENT
MELISSA BROWN BOARD SECRETARY
JEREMY LELEK BOARD MEMBER
GLEN LOWRY BOARD MEMBER
RAYMOND PATTERSON BOARD MEMBER
AMANDA SANCHEZ BOARD MEMBER
DAVID BITTERS ASSISTANT SUPERINTENDENT
CHRIS JENKINS ASSISTANT SUPERINTENDENT
DORA FURROW PEIMS COORDINATOR
JANETTE OWENS CFO/BUSINESS MANAGER

221 TAYLOR COUNTY

221-801 TEXAS COLLEGE PREPARATORY ACADEMIES

BEN KLINGENSTEIN BOARD PRESIDENT
MARVIN REYNOLDS BOARD VICE-PRESIDENT
LARRY SPARKS BOARD SECRETARY
CHARLES COOK BOARD MEMBER

JOE DEPROSPERO BOARD MEMBER
LANCE LOSEY BOARD MEMBER
TYRA ELI PEIMS COORDINATOR

221-901 ABILENE ISD

RANDY PIERSALL BOARD PRESIDENT
DARYL ZELLER BOARD VICE-PRESIDENT
CINDY EARLES BOARD SECRETARY
ANGIE WILEY BOARD ASSISTANT SECRETARY
BILL ENRIQUEZ BOARD MEMBER
SAMUEL GARCIA BOARD MEMBER
DR DANNY WHEAT BOARD MEMBER
DR DANIEL DUKES ASSOCIATE SUPERINTENDENT
SCOTT MCLEAN ASSOCIATE SUPERINTENDENT
DR GUSTAVO VILLANUEVA ASSOCIATE SUPERINTENDENT
MELISSA IRBY CFO/BUSINESS MANAGER
GINA ODOM PEIMS COORDINATOR

221-904 MERKEL ISD

KYLE DOAN BOARD PRESIDENT
DELBERT RUSSELL BOARD VICE-PRESIDENT
BRONWYN CAMPBELL BOARD SECRETARY
KERRY FRYAR BOARD MEMBER
LYNN HAYS BOARD MEMBER
BRIT PURSLEY BOARD MEMBER
RODNEY RUSSELL BOARD MEMBER
KATHY ARMSTRONG PEIMS COORDINATOR
LANE PETTY CFO/BUSINESS MANAGER

221-905 TRENT ISD

STACEY MARCIKESE BOARD PRESIDENT
URBAN BRIGHT BOARD VICE-PRESIDENT
MARY REED BOARD SECRETARY
BRITTNEY BRAZELTON BOARD MEMBER
CHANCE COPELAND BOARD MEMBER
CECIL GILLESPIE BOARD MEMBER
DIANE GILLESPIE BOARD MEMBER
KAYLA SWANZY CFO/BUSINESS MANAGER
DORA WAGNON PEIMS COORDINATOR

221-911 JIM NED CISD

MATT HIGGINS BOARD PRESIDENT
BRIAN BLUHM BOARD VICE-PRESIDENT
MICHAEL DAGGS BOARD SECRETARY
KENT BECK BOARD MEMBER
MARCUS DENSON BOARD MEMBER
RYAN DUNCAN BOARD MEMBER
STACEY MARTIN BOARD MEMBER
BOBBY EASTERLING DEPUTY SUPERINTENDENT
HUNTER COOLEY CFO/BUSINESS MANAGER

221-912 WYLIE ISD

STEVE KEENUM BOARD PRESIDENT
STEPHEN LOWRY BOARD VICE-PRESIDENT
CHRIS MCCURLEY BOARD SECRETARY
MIKE AWTRY BOARD MEMBER
MILLER LOUDERMILK BOARD MEMBER
MARK MCCLELLAN BOARD MEMBER
ABE TEMPLETON BOARD MEMBER
CRAIG BESSANT ASSISTANT SUPERINTENDENT
DEBBIE ANTILLEY PEIMS COORDINATOR
CAROL SMITH CFO/BUSINESS MANAGER

Texas Public School Districts and Charters: Board Members, Assistant Superintendents, Business Managers, and Public Education Information Management System (PEIMS) Coordinators, March 2020

222 TERRELL COUNTY

222-901 TERRELL COUNTY ISD

THAD CLEVELAND BOARD PRESIDENT
 CLAY HOUSTON BOARD VICE-PRESIDENT
 CHASE MCCRORY BOARD SECRETARY
 MARCO FUENTEZ BOARD MEMBER
 LALI ORTIZ BOARD MEMBER
 FERNANDO SANCHEZ BOARD MEMBER
 BLAIN CHRISMAN CFO/BUSINESS MANAGER
 MARY ALICE RODRIGUEZ PEIMS COORDINATOR

223 TERRY COUNTY

223-901 BROWNFIELD ISD

GEOFF COOPER BOARD PRESIDENT
 TIMOTHY SWARINGEN BOARD VICE-PRESIDENT
 CAT GONZALEZ BOARD SECRETARY
 RANDY ANTHONY BOARD MEMBER
 CODY CHURCHWELL BOARD MEMBER
 WILL HAWKINS BOARD MEMBER
 YVONNE ROCHA BOARD MEMBER
 MELISSA OLIVA ASSISTANT SUPERINTENDENT
 JESSICA CORONADO PEIMS COORDINATOR
 TERESA MONTEMAYOR CFO/BUSINESS MANAGER

223-902 MEADOW ISD

KEITH HARRISON BOARD PRESIDENT
 RUSTY DAY BOARD VICE-PRESIDENT
 JODY WOODARD BOARD SECRETARY
 SCOTT CASWELL BOARD MEMBER
 DANIEL HARRINGTON BOARD MEMBER
 JIM TICER BOARD MEMBER
 RUBEN VILLAPANDO BOARD MEMBER
 DARRIAN DOVER AREA SUPERINTENDENT
 DARRIAN DOVER CFO/BUSINESS MANAGER
 VERONICA GONZALEZ PEIMS COORDINATOR

223-904 WELLMAN-UNION CISD

JAMES HARLAN BOARD PRESIDENT
 BARRETT BROWN BOARD VICE-PRESIDENT
 EDDIE RODRIGUEZ BOARD SECRETARY
 RYAN DILL BOARD MEMBER
 AARON MARTIN BOARD MEMBER
 JACE MOORE BOARD MEMBER
 GABE NEILL BOARD MEMBER
 DEBORAH LAMBERT CFO/BUSINESS MANAGER
 DEBORAH LAMBERT PEIMS COORDINATOR

224 THROCKMORTON COUNTY

224-901 THROCKMORTON COLLEGIATE ISD

JOHNNIE DORMIER BOARD VICE-PRESIDENT
 SANDRA REDWINE BOARD SECRETARY
 TERRI BARRINGTON BOARD MEMBER
 KATHY THORP BOARD MEMBER
 KENA WHITFIELD BOARD MEMBER
 MICHAEL WOODS BOARD MEMBER
 PATRICIA EVERETT PEIMS COORDINATOR
 BRITNEE WOODS CFO/BUSINESS MANAGER

224-902 WOODSON ISD

GARY BROCKMAN BOARD PRESIDENT
 JIM TOM BOLAND BOARD SECRETARY

SETH BROCKMAN BOARD MEMBER
 BRIDGETTE CARRUTHERS BOARD MEMBER
 JOHN MICHAELS BOARD MEMBER
 BRADY MILLER BOARD MEMBER
 MELISSA VICKERS CFO/BUSINESS MANAGER
 MELISSA VICKERS PEIMS COORDINATOR

225 TITUS COUNTY

225-902 MOUNT PLEASANT ISD

YVONNE HAMPTON BOARD PRESIDENT
 BUDDY BLUE BOARD VICE-PRESIDENT
 EZEAL MCGILL BOARD SECRETARY
 LUKE ANDERSON BOARD MEMBER
 SANDY BIBLE BOARD MEMBER
 KIM CRABB BOARD MEMBER
 DR KENNY THOMPSON BOARD MEMBER
 MICHAEL LIDE DEPUTY SUPERINTENDENT
 DEBRA MALONE DEPUTY SUPERINTENDENT
 GWEN HILL PEIMS COORDINATOR
 STACIE THOMPSON CFO/BUSINESS MANAGER

225-906 CHAPEL HILL ISD

MIKE EDWARDS BOARD PRESIDENT
 CHAD HENRY BOARD VICE-PRESIDENT
 SHANE MCNIEL BOARD SECRETARY
 MIKE CLIFTON BOARD MEMBER
 TERESA PADRON BOARD MEMBER
 CHRIS SHIPP BOARD MEMBER
 RON TERRY BOARD MEMBER
 STEFINIE CHAMBERS PEIMS COORDINATOR
 MIKE HALL CFO/BUSINESS MANAGER

225-907 HARTS BLUFF ISD

DR J COLTON BRADSHAW BOARD PRESIDENT
 STEVE MARTIN BOARD VICE-PRESIDENT
 SUZY WHITTEN BOARD SECRETARY
 SAM GUZMAN BOARD MEMBER
 RICKEY JOYNER BOARD MEMBER
 KEITH LUKER BOARD MEMBER
 ALEX ORTEGA BOARD MEMBER
 CRAIG CRAVER CFO/BUSINESS MANAGER
 JULIE GRAY PEIMS COORDINATOR

226 TOM GREEN COUNTY

226-801 TEXAS LEADERSHIP

RAYMOND MEZA BOARD PRESIDENT
 JOHN OLIVE BOARD VICE-PRESIDENT
 CHARITY VASQUEZ BOARD SECRETARY
 JOHN LANDERS BOARD MEMBER
 RONALD LEDBETTER BOARD MEMBER
 BRANDON MOORE BOARD MEMBER
 DENISE SUMNERS PEIMS COORDINATOR

226-901 CHRISTOVAL ISD

DUFF HALLMAN BOARD PRESIDENT
 SHAWN NANNY BOARD VICE-PRESIDENT
 SHAWN UPTERGROVE BOARD SECRETARY
 KATHRYN CAPRON BOARD MEMBER
 CALEB KATTNER BOARD MEMBER
 PHILIP KEMP BOARD MEMBER
 REID STULTZ BOARD MEMBER
 CINDY JACKSON PEIMS COORDINATOR
 SHERRY WHEELER CFO/BUSINESS MANAGER

Texas Public School Districts and Charters: Board Members, Assistant Superintendents, Business Managers, and Public Education Information Management System (PEIMS) Coordinators, March 2020

226-903 SAN ANGELO ISD

LANNY LAYMAN BOARD PRESIDENT
 MAX PARKER BOARD VICE-PRESIDENT
 GERARD GALLEGOS BOARD SECRETARY
 BILL DENDLE BOARD TREASURER
 ART HERNANDEZ BOARD MEMBER
 DR TAYLOR KINGMAN BOARD MEMBER
 AMI MIZELL-FLINT BOARD MEMBER
 SHELLY HULLIHEN DEPUTY SUPERINTENDENT
 DR JEFF BRIGHT ASSISTANT SUPERINTENDENT
 FARRAH GOMEZ ASSISTANT SUPERINTENDENT
 JANA RUETER ASSISTANT SUPERINTENDENT
 DR JEFF BRIGHT CFO/BUSINESS MANAGER
 KATHY SARGENT PEIMS COORDINATOR

226-905 WATER VALLEY ISD

STANLEY TREADAWAY BOARD PRESIDENT
 CHARLES HOLLER BOARD VICE-PRESIDENT
 JENNIFER WIESE BOARD SECRETARY
 RICK JACKSON BOARD MEMBER
 JANA NAYLOR BOARD MEMBER
 WARREN SUTTON BOARD MEMBER
 BOBBIE HUGHES PEIMS COORDINATOR
 TANIS MCCOY CFO/BUSINESS MANAGER

226-906 WALL ISD

CHRIS WILDE BOARD PRESIDENT
 DOUG DUSEK BOARD VICE-PRESIDENT
 BRANDON BRADEN BOARD MEMBER
 CURTIS HOLTMAN BOARD MEMBER
 MICHAEL JONES BOARD MEMBER
 DAVID KUBENKA BOARD MEMBER
 BRETT SCHNIERS BOARD MEMBER
 CHARLOTTE WEISHUHN CFO/BUSINESS MANAGER

226-907 GRAPE CREEK ISD

DIANE JAMES BOARD PRESIDENT
 FRED CONTRERAS BOARD VICE-PRESIDENT
 BECKY BUCK BOARD SECRETARY
 MIKE DIAZ BOARD MEMBER
 KACEY DOUCET BOARD MEMBER
 JIMMY HILL BOARD MEMBER
 SCOTT STEPHENS BOARD MEMBER
 THERESA BIRD CFO/BUSINESS MANAGER
 STEPHANIE OLIVER PEIMS COORDINATOR

226-908 VERIBEST ISD

MARK KELLERMEIER BOARD PRESIDENT
 BO BRILEY BOARD VICE-PRESIDENT
 KRISTA WILDE BOARD SECRETARY
 CHRIS BLACKWELL BOARD MEMBER
 JOEL HALFMANN BOARD MEMBER
 JOHN JACKSON BOARD MEMBER
 THADD MARTIN BOARD MEMBER
 DENISE DUSEK CFO/BUSINESS MANAGER
 KIM DUSEK PEIMS COORDINATOR

227 TRAVIS COUNTY

227-622 TEXAS JUVENILE JUSTICE DEPARTMENT

ROBERT FISCHER ASSISTANT SUPERINTENDENT
 EMILY ANDERSON CFO/BUSINESS MANAGER
 MARY PEREZ PEIMS COORDINATOR

227-803 WAYSIDE SCHOOLS

JOHN TROY BOARD PRESIDENT
 LILLIAN GRAY BOARD SECRETARY
 DAVID DUNN BOARD TREASURER
 GLENDA BALLARD BOARD MEMBER
 MATTHEW CHILDS BOARD MEMBER
 STACY ERB BOARD MEMBER
 DAVID SHELLY BOARD MEMBER
 NOAH WITTMAN BOARD MEMBER

227-804 NYOS CHARTER SCHOOL

DAVID MOLINA BOARD PRESIDENT
 ALYSSA MOORE BOARD VICE-PRESIDENT
 NATALIE ELLIOTT BOARD SECRETARY
 SHAWN BLISS BOARD MEMBER
 PRISCILLA CAVAZOS BOARD MEMBER
 CHARLES EMBRY BOARD MEMBER
 DONIDA GARCIA BOARD MEMBER
 GEORGE GENTILE BOARD MEMBER
 KARI HONEA BOARD MEMBER
 CHRIS JURASKA BOARD MEMBER
 VIBHA MONTEIRO BOARD MEMBER
 APRIL WILLIS BOARD MEMBER

227-805 TEXAS EMPOWERMENT ACADEMY

ROLAND HAYES BOARD PRESIDENT
 SHATANDREA SHARP-MARSHALL BOARD SECRETARY
 EARL GRANT BOARD TREASURER
 SHAWNA BERRY-SESSION BOARD MEMBER
 DOUGLAS JOINER BOARD MEMBER
 ROBERT TURNER BOARD MEMBER

227-806 UNIVERSITY OF TEXAS UNIVERSITY CHARTER SCHOOL

JENNIFER MAEDGEN BOARD PRESIDENT
 LINDA ADDICKS BOARD MEMBER
 DAVID ANDERSON BOARD MEMBER
 SUZON KEMP BOARD MEMBER
 JUDITH LOREDO BOARD MEMBER
 BARRI ROSENBLUTH BOARD MEMBER
 JESSICA TOSTE BOARD MEMBER
 JENNY DAVIS CFO/BUSINESS MANAGER
 AUDREA YOUNG PEIMS COORDINATOR

227-814 CHAPARRAL STAR ACADEMY

RYAN PALM BOARD PRESIDENT
 MIKE THOMAS BOARD VICE-PRESIDENT
 MICHAEL WALLACE BOARD SECRETARY
 RANDY COX BOARD MEMBER
 MARSHA HAGIN BOARD MEMBER

227-816 HARMONY SCIENCE ACADEMY (AUSTIN)

ONER CELEPCIKAY BOARD PRESIDENT
 HOMER STEWART BOARD VICE-PRESIDENT
 HAKDURAN KOC BOARD SECRETARY
 OSMAN KANLIOGLU BOARD TREASURER
 DAISY MORALES BOARD MEMBER
 OSMAN NAL BOARD MEMBER
 HELEN SHERWOOD BOARD MEMBER
 AMANDA OLISZEWSKI PEIMS COORDINATOR

227-817 CEDARS INTERNATIONAL ACADEMY

MARIA SEIDNER BOARD PRESIDENT
 SHARON FREDERICK BOARD SECRETARY
 BARNEY SCHULZ BOARD TREASURER

Texas Public School Districts and Charters: Board Members, Assistant Superintendents, Business Managers, and Public Education Information Management System (PEIMS) Coordinators, March 2020

MELISSA BIEGERT BOARD MEMBER
 MARK CANALES BOARD MEMBER
 MARK DIAZ BOARD MEMBER
 DONALD SAWYER BOARD MEMBER

227-819 UNIVERSITY OF TEXAS ELEMENTARY CHARTER SCHOOL

EDWIN SHARPE BOARD PRESIDENT
 WILLIAM LASHER BOARD TREASURER
 KATHLEEN ARMENTA BOARD MEMBER
 EDMUND EMMER BOARD MEMBER
 REGINA-LESLIE ESTRADA BOARD MEMBER
 SHERRY FIELD BOARD MEMBER
 CYNTHIA FRANKLIN BOARD MEMBER
 KALLISON JAMES BOARD MEMBER
 PENIEL JOSEPH BOARD MEMBER
 MADRA MAYS BOARD MEMBER
 GREGORY PERRIN BOARD MEMBER
 PAMELA POWELL BOARD MEMBER
 VICTOR SAENZ BOARD MEMBER
 ROXANNE SCHROEDER-ARCE BOARD MEMBER
 MARK WILLIAMS BOARD MEMBER
 JENNY DAVIS CFO/BUSINESS MANAGER

227-820 KIPP TEXAS PUBLIC SCHOOLS

BILL BOYAR BOARD PRESIDENT
 GENE AUSTIN BOARD VICE-PRESIDENT
 DARLA WHITAKER BOARD SECRETARY
 JAYSHREE DESAI BOARD MEMBER
 MUNIRA FAREED BOARD MEMBER
 JOSE (PEPE) GUEVARA BOARD MEMBER
 MICHAEL HUMPHREYS BOARD MEMBER
 GRETCHEN MILLER BOARD MEMBER
 WILLIAM MOLL BOARD MEMBER
 ETHAN PHILLIPS BOARD MEMBER
 SHAWN RAYMOND BOARD MEMBER
 ALEX SHARMA BOARD MEMBER
 STEVE SHOOK BOARD MEMBER
 JESSICA SLADE BOARD MEMBER
 KENT WALLACE BOARD MEMBER

227-821 AUSTIN DISCOVERY SCHOOL

STEVEN OGLE BOARD PRESIDENT
 ANGELA WOLF BOARD VICE-PRESIDENT
 ELIZABETH O CONNOR BOARD SECRETARY
 KELLEY BENTLEY BOARD TREASURER
 AMY BENTON BOARD MEMBER
 STEVEN OGLE BOARD MEMBER
 VAL RIOS BOARD MEMBER
 LYDIE JESSIN CFO/BUSINESS MANAGER
 LYDIE JESSIN PEIMS COORDINATOR

227-824 PROMESA PUBLIC SCHOOLS

MARCELO TAFUYA BOARD PRESIDENT
 GEORGE CANTU BOARD SECRETARY
 GARCIA CRISTELLA BOARD TREASURER
 RITA FLORES BOARD MEMBER
 NATALIE FERRIS CFO/BUSINESS MANAGER
 ERIKA WALKER PEIMS COORDINATOR

227-825 AUSTIN ACHIEVE PUBLIC SCHOOLS

VERONICA GARCIA BOARD PRESIDENT
 GEORGE CROWE BOARD VICE-PRESIDENT
 KATHRIN BREWER BOARD SECRETARY
 JONATHAN PEARCE BOARD TREASURER
 JACK CARDWELL BOARD MEMBER

COOPER DRENNER BOARD MEMBER
 ANDREW GREENAWALT BOARD MEMBER
 JOHN KELLER BOARD MEMBER
 JAMES NORTEY BOARD MEMBER
 THOMAS QUEEN BOARD MEMBER
 CATHERINE THOMPSON BOARD MEMBER
 JOE TEN BROOK PEIMS COORDINATOR

227-826 MONTESSORI FOR ALL

RICHARD REDDICK BOARD PRESIDENT
 BOB DEWITT BOARD SECRETARY
 MICHAEL BLOOD BOARD MEMBER
 KEFFRELYN BROWN BOARD MEMBER
 CRAIG HAMPTON BOARD MEMBER
 BRIGID PENA PEIMS COORDINATOR
 SARAH TEPERA CFO/BUSINESS MANAGER

227-827 THE EXCEL CENTER (FOR ADULTS)

BRENDA ALBRIGHT BOARD PRESIDENT
 SHEILA WOJCIK BOARD VICE-PRESIDENT
 THOMAS DELISI BOARD SECRETARY
 DAVID ARONICA BOARD MEMBER
 DELBERT BRAY BOARD MEMBER
 LESLIE GAGE BOARD MEMBER
 LIZZETTE REYNOLDS BOARD MEMBER
 TIFFANY EAGAN PEIMS COORDINATOR

227-829 VALOR PUBLIC SCHOOLS

ADAM MULLER BOARD PRESIDENT
 CATHERINE VAN ARNAM BOARD SECRETARY
 CATHERINE VAN ARNAM BOARD TREASURER
 DANIEL CONNELLY BOARD MEMBER
 JESSE BATES CFO/BUSINESS MANAGER
 JESSE BATES PEIMS COORDINATOR

227-901 AUSTIN ISD

GERONIMO RODRIGUEZ BOARD PRESIDENT
 CINDY ANDERSON BOARD VICE-PRESIDENT
 AMBER ELENZ BOARD SECRETARY
 LATISHA ANDERSON BOARD MEMBER
 KRISTIN ASHY BOARD MEMBER
 DR JAYME MATHIAS BOARD MEMBER
 ARATI SINGH BOARD MEMBER
 ANN TEICH BOARD MEMBER
 YASMIN WAGNER BOARD MEMBER
 MICHELLE CAVAZOS DEPUTY SUPERINTENDENT
 GILBERT HICKS ASSOCIATE SUPERINTENDENT
 RAUL MORENO ASSOCIATE SUPERINTENDENT
 CRAIG SHAPIRO ASSOCIATE SUPERINTENDENT
 NICOLE CONLEY CFO/BUSINESS MANAGER
 DEBRA READY PEIMS COORDINATOR

227-904 PFLUGERVILLE ISD

VERNAGENE MOTT BOARD PRESIDENT
 LARRY BRADLEY BOARD VICE-PRESIDENT
 MARY KIMMINS BOARD SECRETARY
 DR CAROL FLETCHER BOARD MEMBER
 TONY HANSON BOARD MEMBER
 RENAE MITCHELL BOARD MEMBER
 ROB REYES BOARD MEMBER
 DR TROY GALOW DEPUTY SUPERINTENDENT
 BRANDY BAKER ASSISTANT SUPERINTENDENT
 KETTISHA JONES ASSISTANT SUPERINTENDENT
 EDUARDO RAMOS CFO/BUSINESS MANAGER
 PATTY STREAT PEIMS COORDINATOR

Texas Public School Districts and Charters: Board Members, Assistant Superintendents, Business Managers, and Public Education Information Management System (PEIMS) Coordinators, March 2020

227-905 TEXAS SCH FOR THE BLIND & VISUALLY IMPAIRED

JOSEPH MUNIZ BOARD PRESIDENT
 LEE SONNENBERG..... BOARD VICE-PRESIDENT
 MARY ALEXANDER..... BOARD SECRETARY
 DAN BROWN..... BOARD MEMBER
 MIKE HANLEY BOARD MEMBER
 BETH JONES..... BOARD MEMBER
 BRENDA LEE BOARD MEMBER
 JULIE PRAUSE..... BOARD MEMBER
 ELAINE ROBERTSON..... BOARD MEMBER
 PAM DARDEN..... CFO/BUSINESS MANAGER
 BROOKE GAAR-BEVER..... PEIMS COORDINATOR

227-906 TEXAS SCH FOR THE DEAF

ERIC HOGUE BOARD PRESIDENT
 SHAWN SALADIN BOARD VICE-PRESIDENT
 ANGIE WOLF BOARD SECRETARY
 SHALIA COWAN..... BOARD MEMBER
 DINA MOORE BOARD MEMBER
 DR CHRISTOPHER MORELAND..... BOARD MEMBER
 DAVID SAUNDERS..... BOARD MEMBER
 KEITH SIBLEY BOARD MEMBER
 HEATHER WITHROW BOARD MEMBER
 BETH POLO PEIMS COORDINATOR
 JUSTIN WEDEL CFO/BUSINESS MANAGER

227-907 MANOR ISD

ELMER FISHER..... BOARD PRESIDENT
 MONIQUE CELEDON..... BOARD VICE-PRESIDENT
 JOHNNY VELASCO..... BOARD SECRETARY
 ANA CORTEZ BOARD MEMBER
 MATILDY SAMARIPA..... BOARD MEMBER
 JANIE SERNA BOARD MEMBER
 TEMEIKA THOMAS..... BOARD MEMBER
 DR DANIEL VERA ASSISTANT SUPERINTENDENT
 DR H YEARWOOD ASSISTANT SUPERINTENDENT
 ANNE JONES PEIMS COORDINATOR
 ARTHUR MARTIN CFO/BUSINESS MANAGER

227-909 EANES ISD

JENNIFER CHAMPAGNE..... BOARD PRESIDENT
 JOHN HAVENSTRITE BOARD VICE-PRESIDENT
 JASON PAULL..... BOARD SECRETARY
 ELLEN BALTHAZAR BOARD MEMBER
 CHRISTIE BYBEE..... BOARD MEMBER
 HEATHER SHEFFIELD..... BOARD MEMBER
 JAMES SPRADLEY..... BOARD MEMBER
 DR JEFF ARNETT DEPUTY SUPERINTENDENT
 TODD WASHBURN..... ASSOCIATE SUPERINTENDENT
 JOE HERRERA..... PEIMS COORDINATOR
 CHRIS SCOTT CFO/BUSINESS MANAGER

227-910 DEL VALLE ISD

REBECCA BIRCH..... BOARD PRESIDENT
 ANN HEUBERGER BOARD VICE-PRESIDENT
 ELVIA GUADIAN BOARD SECRETARY
 CHARLES DIGGS..... BOARD MEMBER
 DAMIAN PANTOJA..... BOARD MEMBER
 RICHARD RENDON..... BOARD MEMBER
 DARLA WEGNER BOARD MEMBER
 SUSANNA WOODY..... BOARD MEMBER
 DESIREE YBARRA BOARD MEMBER
 WILLIAM CLEMENTS PEIMS COORDINATOR

JANICE PATTERSON CFO/BUSINESS MANAGER
 EVA SISNEROS PEIMS COORDINATOR

227-912 LAGO VISTA ISD

SCOTT BERENTSEN BOARD PRESIDENT
 LAURA VINCENT..... BOARD VICE-PRESIDENT
 SHARON ABBOTT..... BOARD SECRETARY
 STACY ELEUTERIUS BOARD MEMBER
 JERRELL ROQUE BOARD MEMBER
 TOM RUGEL BOARD MEMBER
 DAVID SCOTT BOARD MEMBER
 SUSAN LOFTON-BULLIS ASSISTANT SUPERINTENDENT
 JOY SMITH PEIMS COORDINATOR
 JASON STONER..... CFO/BUSINESS MANAGER

227-913 LAKE TRAVIS ISD

KIM FLASCH BOARD PRESIDENT
 JOHN AOUEILLE..... BOARD VICE-PRESIDENT
 LAUREN WHITE..... BOARD SECRETARY
 WILLIAM BEARD BOARD MEMBER
 GUY CLAYTON BOARD MEMBER
 BOB DORSETT BOARD MEMBER
 JESSICA PUTONTI..... BOARD MEMBER
 HOLLY MORRIS-KUENTZ DEPUTY SUPERINTENDENT
 JOHNNY HILL..... ASSISTANT SUPERINTENDENT
 BRAD GOERKE CFO/BUSINESS MANAGER
 JOHNNY HILL..... CFO/BUSINESS MANAGER
 LAURIE KELSO PEIMS COORDINATOR

228 TRINITY COUNTY

228-901 GROVETON ISD

MARK FOLDS..... BOARD PRESIDENT
 TERESSA RAY..... BOARD VICE-PRESIDENT
 BENNY ABSHIER..... BOARD SECRETARY
 JASON DUE BOARD MEMBER
 STEPHEN ECORD BOARD MEMBER
 BENNY MCCLAIN BOARD MEMBER
 JOEY ROWE BOARD MEMBER
 TODD MOORE ASSISTANT SUPERINTENDENT
 ELIZABETH LEDBETTER CFO/BUSINESS MANAGER

228-903 TRINITY ISD

KEVIN SEARCY BOARD PRESIDENT
 MONTY HUFFMAN BOARD VICE-PRESIDENT
 DOROTHY FRANKLIN..... BOARD SECRETARY
 JUDY BISHOP BOARD MEMBER
 ELIZABETH KING BOARD MEMBER
 MARGARITA TREVINO..... BOARD MEMBER
 JORENE WILLIAMS BOARD MEMBER
 LUANN GALLANT CFO/BUSINESS MANAGER
 MARY TREADWAY..... PEIMS COORDINATOR

228-904 CENTERVILLE ISD

JAMES DUE BOARD PRESIDENT
 RANDAL FRY..... BOARD VICE-PRESIDENT
 KIM BLALOCK..... BOARD TREASURER
 MICHAEL BRISTER BOARD MEMBER
 JOYCE CARLTON BOARD MEMBER
 GERALD DAVIS BOARD MEMBER
 DWAYNE WHITTLESEY BOARD MEMBER
 TAMRA SCROGGINS..... CFO/BUSINESS MANAGER
 TAMRA SCROGGINS..... PEIMS COORDINATOR

Texas Public School Districts and Charters: Board Members, Assistant Superintendents, Business Managers, and Public Education Information Management System (PEIMS) Coordinators, March 2020

228-905 APPLE SPRINGS ISD

AMANDA RODEN BOARD PRESIDENT
 DANIEL MURRAY BOARD VICE-PRESIDENT
 DR AUDREY YOUNG BOARD SECRETARY
 DAVID HILDEBRAND BOARD MEMBER
 KARLA HOLLINS BOARD MEMBER
 ROBERT LANKFORD BOARD MEMBER
 JENNY SANDERS BOARD MEMBER
 CHERYL HILDEBRAND PEIMS COORDINATOR
 CHASE NIELSEN CFO/BUSINESS MANAGER

229 TYLER COUNTY

229-901 COLMESNEIL ISD

KRIS LINDSEY BOARD PRESIDENT
 KENNETH ADAWAY BOARD SECRETARY
 BO BENDY BOARD MEMBER
 DANNY BROWN BOARD MEMBER
 TWYLA DARDER BOARD MEMBER
 KENNETH GRAHAM BOARD MEMBER
 LUKE WILKINSON BOARD MEMBER
 WANDA RYAN CFO/BUSINESS MANAGER
 WANDA RYAN PEIMS COORDINATOR

229-903 WOODVILLE ISD

JIMMY TUCKER BOARD PRESIDENT
 BRETT SMITH BOARD VICE-PRESIDENT
 JOHN WILSON BOARD SECRETARY
 JOSH MCCLURE BOARD MEMBER
 RICHARD SHAW BOARD MEMBER
 BRYAN SHIRLEY BOARD MEMBER
 GREG STEWART BOARD MEMBER
 CODY JARROTT ASSISTANT SUPERINTENDENT
 CODY JARROTT CFO/BUSINESS MANAGER
 JANAY RAINEY PEIMS COORDINATOR

229-904 WARREN ISD

ROCKY BURKS BOARD PRESIDENT
 MARTY RAMAR BOARD VICE-PRESIDENT
 STEVE MOORE BOARD SECRETARY
 CLAY BROWN BOARD MEMBER
 TERRY FRY BOARD MEMBER
 BURT MOORE BOARD MEMBER
 BILLIE READ BOARD MEMBER
 MICHAEL PADDIE PEIMS COORDINATOR

229-905 SPURGER ISD

CARROLL HATTON BOARD PRESIDENT
 CHRIS SHEFFIELD BOARD VICE-PRESIDENT
 BRENT MARCUM BOARD SECRETARY
 PAUL BINGHAM BOARD MEMBER
 JULI GOLDEN BOARD MEMBER
 DERRICK GRAY BOARD MEMBER
 ED JENKINS BOARD MEMBER
 TERESA FRANKLIN PEIMS COORDINATOR
 CONNIE GRIFFITH CFO/BUSINESS MANAGER

229-906 CHESTER ISD

RAY MCKNIGHT BOARD PRESIDENT
 CLAYTON READ BOARD VICE-PRESIDENT
 SHAWNA NEAL BOARD SECRETARY
 JOSH CLARKE BOARD MEMBER
 JAKE DAVID BOARD MEMBER
 SAM HANDLEY BOARD MEMBER
 BRYAN MARTIN BOARD MEMBER

STEPHANIE WILLIAMS PEIMS COORDINATOR

230 UPSHUR COUNTY

230-901 BIG SANDY ISD

JAMEY CHILDRESS BOARD PRESIDENT
 GARLAND HARROFF BOARD VICE-PRESIDENT
 MARY LINGLE BOARD SECRETARY
 SETH JEWELL BOARD MEMBER
 DERRICK MENEFFEE BOARD MEMBER
 GEORGE STRUB BOARD MEMBER
 KATHRYN VINE BOARD MEMBER
 KATHY ELLIFF PEIMS COORDINATOR
 MARY TROBOY CFO/BUSINESS MANAGER

230-902 GILMER ISD

MARK SKINNER BOARD PRESIDENT
 KENNY SOUTHWELL BOARD VICE-PRESIDENT
 GLORIA KING BOARD SECRETARY
 JOHN DEAN BOARD MEMBER
 LULA JOHNSON BOARD MEMBER
 LARRY MONTGOMERY BOARD MEMBER
 JEFF MURRY BOARD MEMBER
 DR DAWN HARRIS ASSISTANT SUPERINTENDENT
 GREG WATSON ASSISTANT SUPERINTENDENT
 BEVERLY BOBO CFO/BUSINESS MANAGER
 KAREN HOLYFIELD PEIMS COORDINATOR

230-903 ORE CITY ISD

TRACY BERRYMAN BOARD PRESIDENT
 BOBBY CLAWSON BOARD VICE-PRESIDENT
 VIRGINIA HARRIS BOARD SECRETARY
 BOBBY BYRD BOARD MEMBER
 TRACY DEAN BOARD MEMBER
 SUSAN GOAD BOARD MEMBER
 LYLE POTTER BOARD MEMBER
 TALINA MCELHANEY CFO/BUSINESS MANAGER
 DONNA MOORE PEIMS COORDINATOR

230-904 UNION HILL ISD

JAMES PARKER BOARD PRESIDENT
 JAMES GRUNDEN BOARD VICE-PRESIDENT
 MARY GIPSON BOARD SECRETARY
 HOWARD ANDREWS BOARD MEMBER
 TOMMY HARRIS BOARD MEMBER
 WILLIAM JOHNSTON BOARD MEMBER
 CHUCK MONTGOMERY BOARD MEMBER
 MELISSA HELTON HOELSCHER PEIMS COORDINATOR
 KYLE YOUNGBLOOD CFO/BUSINESS MANAGER

230-905 HARMONY ISD

JERRY KEY BOARD PRESIDENT
 ANN STEGALL BOARD SECRETARY
 MICHAEL POOL BOARD MEMBER
 MICHAEL SEAHORN BOARD MEMBER
 JEREMY SEAHORN BOARD MEMBER
 WILLIAM SMITH BOARD MEMBER
 CHAD WADE BOARD MEMBER
 CAROL DAY PEIMS COORDINATOR
 LENA WILLIAMSON CFO/BUSINESS MANAGER

230-906 NEW DIANA ISD

JEFF HAMILTON BOARD PRESIDENT
 DONALD WILLEFORD BOARD VICE-PRESIDENT
 KAREN HOLT BOARD SECRETARY

Texas Public School Districts and Charters: Board Members, Assistant Superintendents, Business Managers, and Public Education Information Management System (PEIMS) Coordinators, March 2020

DWAYNE LEACH BOARD MEMBER
 TJ SHAFER BOARD MEMBER
 BECKY SMITH..... BOARD MEMBER
 JODIE STARK BOARD MEMBER
 MELINDA BENSON..... CFO/BUSINESS MANAGER
 SHARON WAGER PEIMS COORDINATOR

230-908 UNION GROVE ISD

JODY DAY BOARD PRESIDENT
 BENNIE NORRIS..... BOARD VICE-PRESIDENT
 TIM TURNER..... BOARD SECRETARY
 KELLY CHAMBLISS BOARD MEMBER
 GREGG GRUBBS BOARD MEMBER
 TODD THORNTON BOARD MEMBER
 LESLIE AMOS..... PEIMS COORDINATOR
 LAURICE MARSHALL CFO/BUSINESS MANAGER

231 UPTON COUNTY

231-901 MCCAMEY ISD

CHARLOTTE JONES BOARD PRESIDENT
 ROBERT SILVA BOARD VICE-PRESIDENT
 PAMELA ADAMS BOARD SECRETARY
 WILL KENNEDY BOARD MEMBER
 CRYSTAL MARQUEZ..... BOARD MEMBER
 ALTON MCMURRAY BOARD MEMBER
 OSCAR SANCHEZ BOARD MEMBER
 RAMON VENEGAS BOARD MEMBER
 GAIL MOLDER CFO/BUSINESS MANAGER
 SANDRA VENEGAS PEIMS COORDINATOR

231-902 RANKIN ISD

AMANDA EVRIDGE BOARD PRESIDENT
 BRETT CLARK..... BOARD VICE-PRESIDENT
 BRYAN SKEHAN BOARD SECRETARY
 CHAD FOUTS BOARD MEMBER
 JERRY JACKSON BOARD MEMBER
 CODY OWENS BOARD MEMBER
 KARRIE SELF BOARD MEMBER
 ELIDIA MARTINEZ-GALLARDO..... PEIMS COORDINATOR
 DAWN WYATT CFO/BUSINESS MANAGER

232 UVALDE COUNTY

232-901 KNIPPA ISD

TED SANDERLIN BOARD PRESIDENT
 MERLYNN VERSTUYFT..... BOARD SECRETARY
 ALAN KLAUS BOARD MEMBER
 LARISSA RODRIGUEZ BOARD MEMBER
 STERLING SHIMP BOARD MEMBER
 JAMES SMITH BOARD MEMBER
 ROSS THOMPSON BOARD MEMBER
 CLAUDIA SUAREZ..... PEIMS COORDINATOR

232-902 SABINAL ISD

BOB NUNLEY BOARD PRESIDENT
 BERNARDO GARCIA BOARD VICE-PRESIDENT
 ANDRES GUEVARA BOARD SECRETARY
 MICHAEL NEUMAN CFO/BUSINESS MANAGER
 TIFFANY SANDOVAL..... PEIMS COORDINATOR

232-903 UVALDE CISD

JAVIER FLORES BOARD PRESIDENT
 LUIS FERNANDEZ BOARD VICE-PRESIDENT

ROB FOWLER BOARD SECRETARY
 ELISSA GONZALEZ BOARD MEMBER
 LAURA PEREZ BOARD MEMBER
 ROLAND SANCHEZ BOARD MEMBER
 ANABEL WHITE..... BOARD MEMBER
 MICHAEL RODRIGUEZ DEPUTY SUPERINTENDENT
 ELIZABETH REAVIS ASSISTANT SUPERINTENDENT
 BILLY COLLINS..... CFO/BUSINESS MANAGER
 WILLIAM KEITH PEIMS COORDINATOR
 YOLANDA RODRIGUEZ PEIMS COORDINATOR

232-904 UTOPIA ISD

STEVE DARDEN BOARD PRESIDENT
 WAYNE MOORE BOARD VICE-PRESIDENT
 BETTY BOYCE BOARD SECRETARY
 TANYA COX BOARD MEMBER
 SHIRLEY DIBBENS BOARD MEMBER
 CHASE HATHORN BOARD MEMBER
 JENA SMOTHERS BOARD MEMBER
 JESSICA MILAM AREA SUPERINTENDENT
 KATHIE BURNS CFO/BUSINESS MANAGER
 KATHIE BURNS PEIMS COORDINATOR

233 VAL VERDE COUNTY

233-901 SAN FELIPE-DEL RIO CISD

RAYMOND MEZA BOARD PRESIDENT
 LINDA GUANAJUATO-WEBB..... BOARD VICE-PRESIDENT
 DIANA GONZALES BOARD SECRETARY
 ALFREDO CONTRERAS BOARD MEMBER
 AMY HAYNES BOARD MEMBER
 JOSHUA OVERFELT BOARD MEMBER
 KENNETH SMITH BOARD MEMBER
 AMY CHILDRESS CFO/BUSINESS MANAGER
 MICHELE SMITH PEIMS COORDINATOR

233-903 COMSTOCK ISD

BILL ZUBERBUELER..... BOARD PRESIDENT
 BILLY FOSTER..... BOARD VICE-PRESIDENT
 REGINA JIMENEZ BOARD SECRETARY
 JUSTIN BURK BOARD MEMBER
 JIMMY CRANE BOARD MEMBER
 JACK HARRINGTON BOARD MEMBER
 BILL TAYLOR BOARD MEMBER
 JUANITA GARZA PEIMS COORDINATOR
 TINA MEZA CFO/BUSINESS MANAGER

234 VAN ZANDT COUNTY

234-801 RANCH ACADEMY

MARION BOYLE BOARD PRESIDENT
 STEVE ECHOLS BOARD SECRETARY
 EDWARD BOWERS..... BOARD TREASURER
 JAMES JENKINS BOARD MEMBER
 LISA LOBB BOARD MEMBER
 JOAN PRATT BOARD MEMBER
 PATRICIA MCGEE CFO/BUSINESS MANAGER
 JOHN WILHITE PEIMS COORDINATOR

234-902 CANTON ISD

KENNETH PRUITT BOARD PRESIDENT
 JOSH WILKERSON BOARD VICE-PRESIDENT
 JULIE STERN BOARD SECRETARY

Texas Public School Districts and Charters: Board Members, Assistant Superintendents, Business Managers, and Public Education Information Management System (PEIMS) Coordinators, March 2020

MATT DUNN BOARD MEMBER
 LESLEA EVANS BOARD MEMBER
 CLAY NICKLAS BOARD MEMBER
 JACK THELEN BOARD MEMBER
 DENISE STONE CFO/BUSINESS MANAGER
 KARI WEBSTER PEIMS COORDINATOR

234-903 EDGEWOOD ISD

JUDITH STEADHAM BOARD PRESIDENT
 JODY MCPHERSON BOARD VICE-PRESIDENT
 ERIC JAMES BOARD SECRETARY
 CLAY KING BOARD MEMBER
 CHRIS TULL BOARD MEMBER
 BLAKE TYNDELL BOARD MEMBER
 DANNY WHITFIELD BOARD MEMBER
 BRENDA GERMAN PEIMS COORDINATOR
 SHARON JONES CFO/BUSINESS MANAGER

234-904 GRAND SALINE ISD

MATT STRICKLAND BOARD PRESIDENT
 MICAH LOWE BOARD VICE-PRESIDENT
 EDDIE STANLEY BOARD SECRETARY
 PHILLIP BROWN BOARD MEMBER
 JEREMIAH CARNES BOARD MEMBER
 CASEY JORDAN BOARD MEMBER
 PAUL MORENO BOARD MEMBER
 LAURA GRIFFITH CFO/BUSINESS MANAGER
 DEBBY MORSE PEIMS COORDINATOR

234-905 MARTINS MILL ISD

GARY DIEHL BOARD PRESIDENT
 KEITH STRINGER BOARD VICE-PRESIDENT
 CINDY BALL BOARD SECRETARY
 ARRON MEWBURN BOARD MEMBER
 DAN MORROW BOARD MEMBER
 JASON PHILLIPS BOARD MEMBER
 RYAN WILLIAMS BOARD MEMBER
 MICHELE BUTCHER CFO/BUSINESS MANAGER
 MICHELE BUTCHER PEIMS COORDINATOR

234-906 VAN ISD

SCOTT THOMAS BOARD PRESIDENT
 LESLEY GOODE BOARD VICE-PRESIDENT
 SHANNON JOHNSON BOARD SECRETARY
 DEAN DIKE BOARD MEMBER
 MICHAEL JOHNSON BOARD MEMBER
 CHARLES MCCAFFREE BOARD MEMBER
 MARK MCCLANAHAN BOARD MEMBER
 RICHARD PRIDE DEPUTY SUPERINTENDENT
 DR DONNA WALLACE DEPUTY SUPERINTENDENT
 JANET LOCKETT PEIMS COORDINATOR
 DANNY MORROW CFO/BUSINESS MANAGER

234-907 WILLS POINT ISD

GEORGE WILCOXSON BOARD PRESIDENT
 CHARLES ALLEN III BOARD VICE-PRESIDENT
 RUSSELL HILER BOARD SECRETARY
 TONY COOPER BOARD MEMBER
 JASON GROOM BOARD MEMBER
 JIM LAMB BOARD MEMBER
 PHILLIP MCDONALD BOARD MEMBER
 BARBIE MCMATH ASSISTANT SUPERINTENDENT
 JEFF RUSSELL ASSISTANT SUPERINTENDENT
 CHEREE IVY CFO/BUSINESS MANAGER
 KAREN RABE PEIMS COORDINATOR

234-909 FRUITVALE ISD

HEATH YATES BOARD PRESIDENT
 LEE ANN WHEELER BOARD VICE-PRESIDENT
 BILL HUNT BOARD SECRETARY
 JASON BROWN BOARD MEMBER
 MICHAEL HALE BOARD MEMBER
 KIM PETTJET BOARD MEMBER
 DWAYNE REYNOLDS BOARD MEMBER
 WENDY MILAM CFO/BUSINESS MANAGER
 WENDY MILAM PEIMS COORDINATOR

235 VICTORIA COUNTY

235-901 BLOOMINGTON ISD

DELORIS WHITE BOARD PRESIDENT
 BLANCA WALLACE BOARD VICE-PRESIDENT
 JOSEPH NELMS BOARD SECRETARY
 JOE CANALES BOARD MEMBER
 JAVIER CHAVANA BOARD MEMBER
 JOHN ELLSWORTH BOARD MEMBER
 ER SAENZ BOARD MEMBER
 DAWN GUERRA PEIMS COORDINATOR

235-902 VICTORIA ISD

TAMI KEELING BOARD PRESIDENT
 REVEREND KEVIN VANHOOK BOARD VICE-PRESIDENT
 MARGARET PRUETT BOARD SECRETARY
 WILLIAM BALDWIN BOARD MEMBER
 DR ESTELLA DE LOS SANTOS BOARD MEMBER
 ROSS MANSKER BOARD MEMBER
 MICHAEL MERCER BOARD MEMBER
 FRANCES KOCH CFO/BUSINESS MANAGER
 AMANDA RUBIO-CAKA PEIMS COORDINATOR

235-904 NURSERY ISD

MISSY YEARWOOD BOARD VICE-PRESIDENT
 NEAL STEVENSON BOARD SECRETARY

236 WALKER COUNTY

236-801 RAVEN SCHOOL

MARLOUISE BALLOW BOARD PRESIDENT
 KEN TARPEY BOARD VICE-PRESIDENT
 JOANN BURBRIDGE BOARD SECRETARY
 SCOTT BUZBEE BOARD MEMBER
 CELESTINE HARRIS BOARD MEMBER
 JAMSE LANGLEY BOARD MEMBER
 PAUL PUENTE BOARD MEMBER

236-802 SAM HOUSTON STATE UNIVERSITY CHARTER SCHOOL

SANDRA STEWART BOARD PRESIDENT
 DEBRA PRICE BOARD VICE-PRESIDENT
 KELLY CLARKSON-SMITH BOARD MEMBER
 DAPHNE JOHNSON BOARD MEMBER
 SUSIE KAMMAN BOARD MEMBER
 DIANA NABORS BOARD MEMBER
 KRISTINA VARGO BOARD MEMBER
 LORI MCBEE PEIMS COORDINATOR

236-901 NEW WAVERLY ISD

SHANE BARGE BOARD PRESIDENT
 STEVEN GREGORY BOARD VICE-PRESIDENT
 CHARLOTTE SWOR BOARD SECRETARY
 GREG BUCKNER BOARD MEMBER
 CORNELIA GOFFNEY BOARD MEMBER

Texas Public School Districts and Charters: Board Members, Assistant Superintendents, Business Managers, and Public Education Information Management System (PEIMS) Coordinators, March 2020

LEIGH ANNE KLAWINSKY BOARD MEMBER
 JACOB SLOTT BOARD MEMBER
 JENNIFER STEPANSKI PEIMS COORDINATOR
 MICHELE WOJCIK CFO/BUSINESS MANAGER

236-902 HUNTSVILLE ISD

RISSIE OWENS BOARD PRESIDENT
 TRACY STOUTD BOARD VICE-PRESIDENT
 TREY WHARTON BOARD SECRETARY
 KENNETH HOLLAND BOARD MEMBER
 J T LANGLEY BOARD MEMBER
 SAM MOAK BOARD MEMBER
 KARIN WILLIAMS BOARD MEMBER
 MARCUS FORNEY ASSISTANT SUPERINTENDENT
 KEVIN STANFORD ASSISTANT SUPERINTENDENT
 PAUL BROWN CFO/BUSINESS MANAGER
 AGUSTIN CERVANTES PEIMS COORDINATOR

236-903 WINDHAM SCHOOL DISTRICT

PATRICK O'DANIEL BOARD PRESIDENT
 DERRELYNN PERRYMAN BOARD VICE-PRESIDENT
 THOMAS FORDYCE BOARD SECRETARY
 MANO DE AYALA BOARD MEMBER
 HONORABLE MOLLY FRANCIS BOARD MEMBER
 HONORABLE FAITH JOHNSON BOARD MEMBER
 LARRY MILES BOARD MEMBER
 ERIC NICHOLS BOARD MEMBER
 HONORABLE SICHAN SIV BOARD MEMBER
 ROBERT O'BANION CFO/BUSINESS MANAGER

237 WALLER COUNTY

237-902 HEMPSTEAD ISD

RICKY PEARCE BOARD PRESIDENT
 TRESSEY WILSON BOARD VICE-PRESIDENT
 CONNIE WAWAROFKY BOARD SECRETARY
 SCOTT BUSH BOARD MEMBER
 ALBERT GARFIELD BOARD MEMBER
 MILDRED JEFFERSON BOARD MEMBER
 KAY KLOECKER BOARD MEMBER
 NATALIE GRENNON PEIMS COORDINATOR
 JOSEPH MATHIS CFO/BUSINESS MANAGER

237-904 WALLER ISD

DAVID KAMINSKI BOARD PRESIDENT
 JOE LANDIN BOARD VICE-PRESIDENT
 MICHAEL PRINCE BOARD SECRETARY
 GARY BUCHANAN BOARD MEMBER
 RONALD CAMPBELL BOARD MEMBER
 MARIA HERRERA BOARD MEMBER
 BRYAN LOWE BOARD MEMBER
 MIKE BROOKS ASSOCIATE SUPERINTENDENT
 KELLY BAEHREN ASSISTANT SUPERINTENDENT
 ANGIE DAVIS ASSISTANT SUPERINTENDENT
 MIKE MARCUS ASSISTANT SUPERINTENDENT
 BENNIE MAYES ASSISTANT SUPERINTENDENT
 ROSA OJEDA ASSISTANT SUPERINTENDENT
 MIKE MARCUS CFO/BUSINESS MANAGER
 CONNIE REED PEIMS COORDINATOR

237-905 ROYAL ISD

ELTON FOSTER BOARD PRESIDENT
 JOSEPH CAMPOS BOARD VICE-PRESIDENT

CHERI FONTENOT BOARD SECRETARY
 MIKE GLOVER BOARD MEMBER
 EMILY HILLSMAN BOARD MEMBER
 ROSE JONES BOARD MEMBER
 NATHANIEL RICHARDSON BOARD MEMBER
 DR KENDRA STRANGE ASSISTANT SUPERINTENDENT
 GLADYS HEIN CFO/BUSINESS MANAGER
 STEPHANIE HEIN PEIMS COORDINATOR

238 WARD COUNTY

238-902 MONAHANS-WICKETT-PYOTE ISD

RAYMOND REYES BOARD PRESIDENT
 JOEL GRINER BOARD VICE-PRESIDENT
 NANCY UPCHURCH BOARD SECRETARY
 QUINT MELIUS BOARD ASSISTANT SECRETARY
 BOBBY ALMANZA BOARD MEMBER
 STEVE FINE BOARD MEMBER
 DONNA GARCIA BOARD MEMBER
 DOUG DOEGE ASSOCIATE SUPERINTENDENT
 JEFF JONES ASSOCIATE SUPERINTENDENT
 DOUG DOEGE PEIMS COORDINATOR
 SARAH HARRIS CFO/BUSINESS MANAGER

238-904 GRANDFALLS-ROYALTY ISD

MARK KUHN BOARD PRESIDENT
 ROGER MULLINS BOARD VICE-PRESIDENT
 MICHAEL BUTLER BOARD MEMBER
 DANNY SANTIAGO BOARD MEMBER
 ROY VASQUEZ BOARD MEMBER
 SHONNA YEAGER BOARD MEMBER
 LORRAINE NATIVIDAD CFO/BUSINESS MANAGER
 FRANCIS SANTIAGO PEIMS COORDINATOR

239 WASHINGTON COUNTY

239-901 BRENHAM ISD

NATALIE LANGE BOARD PRESIDENT
 MELVIN EHLERT BOARD VICE-PRESIDENT
 SUSAN JENKINS BOARD SECRETARY
 DR MICHAEL ALTMAN BOARD MEMBER
 KELVIN RAVEN BOARD MEMBER
 MARK SCHNEIDER BOARD MEMBER
 TOMMIE SULLIVAN BOARD MEMBER
 PAUL ASCHENBECK ASSISTANT SUPERINTENDENT
 DR JAMEY JOHNSON ASSISTANT SUPERINTENDENT
 STEVE SKRLA PEIMS COORDINATOR
 KIM WEATHERBY CFO/BUSINESS MANAGER

239-903 BURTON ISD

DEMETRIUS COLVIN BOARD PRESIDENT
 JEFF HARMEL BOARD VICE-PRESIDENT
 MISTY LUCHERK BOARD SECRETARY
 ANDE BOSTAIN BOARD MEMBER
 TRACEY COX BOARD MEMBER
 FELTON COX BOARD MEMBER
 DAVID WARNER BOARD MEMBER
 CAITLYN BLAKEY CFO/BUSINESS MANAGER
 AMY JOZWIAK PEIMS COORDINATOR

Texas Public School Districts and Charters: Board Members, Assistant Superintendents, Business Managers, and Public Education Information Management System (PEIMS) Coordinators, March 2020

240 WEBB COUNTY

240-801 TRIUMPH PUBLIC HIGH SCHOOLS-LAREDO

DAVID OJEDA BOARD PRESIDENT
 SAN JUANITA VILLA BOARD VICE-PRESIDENT
 ALFONSO SOLIS BOARD SECRETARY
 ROSALINDA ALBA BOARD MEMBER
 FRANCISCO DEHOYOS BOARD MEMBER
 ANNETTE RAMIREZ BOARD MEMBER
 BILLIE RUSSELL BOARD MEMBER
 MARIA GUADALUPE SILVA BOARD MEMBER
 RUDY TELLES BOARD MEMBER
 MARY CANO PEIMS COORDINATOR
 MYRIAM RIOS CFO/BUSINESS MANAGER

240-901 LAREDO ISD

HECTOR NOYOLA BOARD PRESIDENT
 HECTOR GARCIA BOARD VICE-PRESIDENT
 MONICA GARCIA BOARD SECRETARY
 CLAUDIA BALLI BOARD MEMBER
 RICARDO GARZA BOARD MEMBER
 DR MINITA RAMIREZ BOARD MEMBER
 JOSE VALDEZ BOARD MEMBER
 FLORINDA AYALA-DELGADO CFO/BUSINESS MANAGER
 AMANDA GARCIA PEIMS COORDINATOR

240-903 UNITED ISD

RAMIRO VELIZ BOARD PRESIDENT
 JAVIER MONTEMAYOR BOARD VICE-PRESIDENT
 RICARDO RODRIGUEZ BOARD SECRETARY
 ALISA FLORES OLIVEROS BOARD MEMBER
 JUDD GILPIN BOARD MEMBER
 RICARDO MOLINA BOARD MEMBER
 JUAN RAMIREZ BOARD MEMBER
 GLORIA RENDON DEPUTY SUPERINTENDENT
 DAVID GONZALEZ ASSOCIATE SUPERINTENDENT
 EDUARDO ZUNIGA ASSOCIATE SUPERINTENDENT
 LAIDA BENAVIDES ASSISTANT SUPERINTENDENT
 ENRIQUE RANGEL ASSISTANT SUPERINTENDENT
 LAIDA BENAVIDES CFO/BUSINESS MANAGER
 FIDENCIO BENAVIDES PEIMS COORDINATOR

240-904 WEBB CISD

MELISSA PENA BOARD PRESIDENT
 SANTIAGO SALINAS BOARD VICE-PRESIDENT
 JOCELYN GOMEZ BOARD SECRETARY
 JULIE CANTU BOARD TREASURER
 ROBERT MARSHALL BOARD MEMBER
 AMY MARSHALL BOARD MEMBER
 ADRIANA RIVERA BOARD MEMBER
 JENETTE BLACK CFO/BUSINESS MANAGER
 JENETTE BLACK PEIMS COORDINATOR
 JENETTE BLACK PEIMS COORDINATOR

241 WHARTON COUNTY

241-901 BOLING ISD

DONALD SCIBA BOARD PRESIDENT
 SEFERINO JIMENEZ BOARD VICE-PRESIDENT
 JERRY SVATEK BOARD SECRETARY
 RUSSELL HUBENAK BOARD ASSISTANT SECRETARY
 SHAWN CHILEK BOARD MEMBER
 RAMONA PETROSKY BOARD MEMBER
 DAVID ROLF BOARD MEMBER

BRYAN BLANAR ASSISTANT SUPERINTENDENT
 MELISSA SALAS PEIMS COORDINATOR

241-902 EAST BERNARD ISD

ROBERT GOUDEAU BOARD PRESIDENT
 RODNEY JEDLICKA BOARD VICE-PRESIDENT
 RYAN TRAWEEK BOARD SECRETARY
 RICHARD GARZA BOARD ASSISTANT SECRETARY
 KYLE MARIK BOARD MEMBER
 RUTH SHARP BOARD MEMBER
 CHRIS YOUNG BOARD MEMBER
 CAROL DOBIAS PEIMS COORDINATOR
 BECKY KOVAR CFO/BUSINESS MANAGER

241-903 EL CAMPO ISD

JAMES RUSSELL BOARD PRESIDENT
 ANTHONY DOROTIK BOARD VICE-PRESIDENT
 KEVIN WIED BOARD SECRETARY
 GREG ANDERSON BOARD MEMBER
 RICH DUBROC BOARD MEMBER
 ED ERWIN BOARD MEMBER
 DENNIS RAWLINGS BOARD MEMBER
 DOLORES TREVINO ASSISTANT SUPERINTENDENT
 DAVID BRIGHT CFO/BUSINESS MANAGER
 JEANETTE HUNTER PEIMS COORDINATOR

241-904 WHARTON ISD

CHRISTINE STRANSKY BOARD PRESIDENT
 STEVEN ROBERTS BOARD VICE-PRESIDENT
 DR CODY POHLER BOARD SECRETARY
 CURTIS EVANS BOARD MEMBER
 RACHEL RUST BOARD MEMBER
 CHRIS SPARKS BOARD MEMBER
 SHERRELL SPEER BOARD MEMBER
 RANDALL MEYER DEPUTY SUPERINTENDENT
 RICKIE BABCOCK PEIMS COORDINATOR
 RANDALL MEYER CFO/BUSINESS MANAGER

241-906 LOUISE ISD

LINDA ALDERSON BOARD PRESIDENT
 FRED OCHOA BOARD VICE-PRESIDENT
 MARK BAIN BOARD SECRETARY
 AMANDA COX BOARD ASSISTANT SECRETARY
 CHRIS FAAS BOARD MEMBER
 JAY HEARD BOARD MEMBER
 MARCO MUNOZ BOARD MEMBER
 PAM WAGNER CFO/BUSINESS MANAGER
 DANETTE WENDEL PEIMS COORDINATOR

242 WHEELER COUNTY

242-902 SHAMROCK ISD

WILL BURCH BOARD PRESIDENT
 EDDLEMAN ANGIE BOARD MEMBER
 DAVID BENNETT BOARD MEMBER
 ANGIE EDDLEMAN BOARD MEMBER
 LESLIE LEPP BOARD MEMBER
 MIKE MACINA BOARD MEMBER
 SANDY RUSSELL BOARD MEMBER
 CONNIE STAGES CFO/BUSINESS MANAGER
 JENNIFER YOUNGBLOOD PEIMS COORDINATOR

242-903 WHEELER ISD

DR LEE ANN HILLHOUSE BOARD PRESIDENT
 BILLY RICHARDSON BOARD VICE-PRESIDENT

Texas Public School Districts and Charters: Board Members, Assistant Superintendents, Business Managers, and Public Education Information Management System (PEIMS) Coordinators, March 2020

MARK MARSHALL BOARD SECRETARY
 IKE FINSTERWALD BOARD MEMBER
 CHAD HELTON BOARD MEMBER
 MACHILLE HENSON BOARD MEMBER
 BEAU MEANS BOARD MEMBER
 STACEY HORTON CFO/BUSINESS MANAGER
 STACEY HORTON PEIMS COORDINATOR

242-905 KELTON ISD

BRETT BUCKINGHAM BOARD PRESIDENT
 JOSH BRYANT BOARD VICE-PRESIDENT
 MATT MOORE BOARD SECRETARY
 NEAL DAVIS BOARD MEMBER
 SHAWNA HENNIG BOARD MEMBER
 LARRY LISTER BOARD MEMBER

242-906 FORT ELLIOTT CISD

BRET BEGERT BOARD PRESIDENT
 RICHARD MEADOWS BOARD VICE-PRESIDENT
 BEN PIGG BOARD SECRETARY
 KEITH HORN BOARD MEMBER
 TYE SIMS BOARD MEMBER
 MICHAEL SMITH BOARD MEMBER
 SHAWN ZYACH BOARD MEMBER
 MARY FINSTERWALD PEIMS COORDINATOR
 GWEN GIBSON CFO/BUSINESS MANAGER

243 WICHITA COUNTY

243-901 BURKBURNETT ISD

FRANK ANDRAJACK BOARD PRESIDENT
 TERRY KLIPP BOARD VICE-PRESIDENT
 KEITH MYERS BOARD SECRETARY
 ROBIN BACHERT BOARD MEMBER
 JIMMY BEESON BOARD MEMBER
 LES HEALTON BOARD MEMBER
 DOUG SMITH BOARD MEMBER
 DR MISSY MAYFIELD ASSISTANT SUPERINTENDENT
 KRISTI MCCLAIN PEIMS COORDINATOR
 LAURA RICHARDS CFO/BUSINESS MANAGER

243-902 ELECTRA ISD

MARTY MCCAIN BOARD PRESIDENT
 KAYLA SWENSON BOARD VICE-PRESIDENT
 BEN SEGLER BOARD SECRETARY
 JOE GRACE BOARD MEMBER
 VERONICA KIMBRO BOARD MEMBER
 SHANE ROBY BOARD MEMBER
 SHERIE RONDEAU BOARD MEMBER
 LAURA LEE BROCK CFO/BUSINESS MANAGER
 DEBRA MALONE PEIMS COORDINATOR

243-903 IOWA PARK CISD

JEFF RHOADES BOARD PRESIDENT
 KEN COOPER BOARD VICE-PRESIDENT
 GREG DEATHERAGE BOARD SECRETARY
 STEPHEN FAIRCHILD BOARD MEMBER
 BRAD GREEN BOARD MEMBER
 DUSTIN HOSTAS BOARD MEMBER
 SHAWN PRICE BOARD MEMBER
 SHARON GODWIN CFO/BUSINESS MANAGER
 CINDY TEICHMAN PEIMS COORDINATOR

243-905 WICHITA FALLS ISD

ELIZABETH YEAGER BOARD PRESIDENT
 DALE HARVEY BOARD VICE-PRESIDENT
 TOM BURSEY BOARD SECRETARY
 MARK LUKERT BOARD MEMBER
 KATHERINE MCGREGOR BOARD MEMBER
 BOB PAYTON BOARD MEMBER
 MIKE RUCKER BOARD MEMBER
 PETER GRIFFITHS ASSISTANT SUPERINTENDENT
 LEAH HORTON PEIMS COORDINATOR
 TIM SHERROD CFO/BUSINESS MANAGER

243-906 CITY VIEW ISD

GYPSY KARR BOARD PRESIDENT
 MICHAEL LONG BOARD VICE-PRESIDENT
 SUSAN ROBERTSON BOARD SECRETARY
 ALBERT DELEON BOARD MEMBER
 GARRETT DOWTY BOARD MEMBER
 KENNETH NOLAN BOARD MEMBER
 WARD WAMPLER BOARD MEMBER
 DEBBIE MCDARIS CFO/BUSINESS MANAGER
 LANA WAMPLER PEIMS COORDINATOR

244 WILBARGER COUNTY

244-901 HARROLD ISD

TIM CLOUSE BOARD PRESIDENT
 COY CATO BOARD VICE-PRESIDENT
 LARUE RAINWATER BOARD SECRETARY
 HEATH BEGEMAN BOARD MEMBER
 MARIAN DONAHUE BOARD MEMBER
 DOUG SCHOPPA BOARD MEMBER
 SAMMIE WELCH BOARD MEMBER
 LYNN DHANE CFO/BUSINESS MANAGER
 LYNN DHANE PEIMS COORDINATOR

244-903 VERNON ISD

EMORY BYARS BOARD PRESIDENT
 CHRIS LEHMAN BOARD VICE-PRESIDENT
 TOM SCOTT BOARD SECRETARY
 MIKE BOYD BOARD MEMBER
 JOHN OZNICK BOARD MEMBER
 MICHAEL RUHL BOARD MEMBER
 KEVIN YOUNG BOARD MEMBER
 DR HOPE APPEL ASSISTANT SUPERINTENDENT
 LORRIE PRING PEIMS COORDINATOR
 TAMMIE WRINKLE CFO/BUSINESS MANAGER

244-905 NORTHSIDE ISD

PHOEBE REEVES BOARD PRESIDENT
 LARRY LEE BOARD VICE-PRESIDENT
 KATHY NICKELS BOARD SECRETARY
 TERRY BOURLAND BOARD MEMBER
 MICHAEL KING BOARD MEMBER
 HARLEN MOORE BOARD MEMBER
 BETSY SMITH BOARD MEMBER
 KAREN SKINNER CFO/BUSINESS MANAGER
 KAREN SKINNER PEIMS COORDINATOR

245 WILLACY COUNTY

245-901 LASARA ISD

SYLVIA PEREZ BOARD PRESIDENT

Texas Public School Districts and Charters: Board Members, Assistant Superintendents, Business Managers, and Public Education Information Management System (PEIMS) Coordinators, March 2020

MICAELA ALANIZ BOARD VICE-PRESIDENT
MARGOT SALINAS BOARD SECRETARY
ELOY CASTANEDA BOARD MEMBER
ISIDRO ROBLES BOARD MEMBER
MIGUEL SALINAS BOARD MEMBER
ROLANDO VELAZQUEZ BOARD MEMBER
ROGELIO CANTU CFO/BUSINESS MANAGER

245-902 LYFORD CISD

MARINA QUILANTAN BOARD PRESIDENT
VICTORIA PEREZ BOARD SECRETARY
VIOLA VELA BOARD SECRETARY
ARNOLDO CORTEZ BOARD MEMBER
EULALIO MENDEZ BOARD MEMBER
JOEY MENDOZA BOARD MEMBER
ALISON SAVAGE BOARD MEMBER
JOVANA GARCIA PEIMS COORDINATOR
ELISA ROSAS CFO/BUSINESS MANAGER

245-903 RAYMONDVILLE ISD

JOHN SOLIS BOARD PRESIDENT
DANIEL GARCIA BOARD VICE-PRESIDENT
JAIME VILLARREAL BOARD SECRETARY
JAVIER LONGORIA BOARD ASSISTANT SECRETARY
SAN JUANITA CRUZ-RIVAS BOARD MEMBER
JUDY GUTIERREZ BOARD MEMBER
MARIO TJERINA BOARD MEMBER
BENJAMIN CLINTON ASSISTANT SUPERINTENDENT
DAVID FLORES PEIMS COORDINATOR
DAVID LONGORIA CFO/BUSINESS MANAGER

245-904 SAN PERLITA ISD

MELISSA GUADIANA BOARD PRESIDENT
NORA VASQUEZ BOARD VICE-PRESIDENT
MAGGIE SEPULVEDA BOARD SECRETARY
ENEDELIA CAVAZOS BOARD MEMBER
RUBEN GARZA BOARD MEMBER
JOE KILBOURN BOARD MEMBER
DAVID RODRIGUEZ BOARD MEMBER
LISA GUTIERREZ PEIMS COORDINATOR
DEBORAH RODRIGUEZ CFO/BUSINESS MANAGER

246 WILLIAMSON COUNTY

246-801 MERIDIAN WORLD SCHOOL LLC

ANN WINK BOARD PRESIDENT
PAUL EMERSON BOARD VICE-PRESIDENT
JOSEPH STIPPICK BOARD SECRETARY
SOFIA O'MALLEY BOARD MEMBER
BHAVANI PARPIA BOARD MEMBER
JEFFERY PHILLIPS BOARD MEMBER
JANETTE GAUDIESUS PEIMS COORDINATOR
EILEEN KUHN CFO/BUSINESS MANAGER

246-802 GOODWATER MONTESSORI SCHOOL

KATHY TRULLENDER BOARD PRESIDENT
MARY EVELYN BOWLING BOARD SECRETARY
KIMBER FUCCELLO BOARD TREASURER
MARK CORTINAS BOARD MEMBER
CARL ILLIG BOARD MEMBER
CHRISTI COWDEN PEIMS COORDINATOR
MARCY STEWARD CFO/BUSINESS MANAGER

246-902 FLORENCE ISD

ED NAVARETTE BOARD PRESIDENT

DENA SHELTON BOARD VICE-PRESIDENT
JASON EARP BOARD SECRETARY
JT ATKINSON BOARD MEMBER
CRAIG CLARK BOARD MEMBER
CHARLES GIDDENS BOARD MEMBER
JEFF STONE BOARD MEMBER
ERIC BANFIELD CFO/BUSINESS MANAGER
JUDY STAPPER PEIMS COORDINATOR

246-904 GEORGETOWN ISD

SCOTT STRIBLING BOARD PRESIDENT
MELANIE DUNHAM BOARD VICE-PRESIDENT
ANDY WEBB BOARD SECRETARY
SCOTT ALARCON BOARD MEMBER
GREG EADY BOARD MEMBER
DAVID PHILLIPS BOARD MEMBER
BEN STEWART BOARD MEMBER
DR MALINDA GOLDEN ASSISTANT SUPERINTENDENT
DR BRYAN HALLMARK ASSISTANT SUPERINTENDENT
LISA NAPPER ASSISTANT SUPERINTENDENT
ALFREDO SALINAS PEIMS COORDINATOR
PAM SANCHEZ CFO/BUSINESS MANAGER

246-905 GRANGER ISD

TOMMY FILLA BOARD PRESIDENT
TIMMY TIDWELL BOARD VICE-PRESIDENT
SANDRA CARPENTER BOARD SECRETARY
CHELSEY ELLISON BOARD MEMBER
MARK HARWELL BOARD MEMBER
SCOTT MURRAH BOARD MEMBER
DARYL STEFEK BOARD MEMBER
TRACIE NISKERN PEIMS COORDINATOR
LOUISE THORNTON CFO/BUSINESS MANAGER

246-906 HUTTO ISD

TERRENCE OWENS BOARD PRESIDENT
BILLIE LOGIUDICE BOARD VICE-PRESIDENT
MORGAN HUBBARD BOARD SECRETARY
PHILLIP BOUTWELL BOARD MEMBER
SCOTT FELLER BOARD MEMBER
CONNIE GOODING BOARD MEMBER
HENRY GODEON ASSISTANT SUPERINTENDENT
LISA PATTERSON ASSISTANT SUPERINTENDENT
DR ROBERT SORMANI ASSISTANT SUPERINTENDENT
GLENN GRAHAM CFO/BUSINESS MANAGER
JAMIE LYN MUFFOLETTO PEIMS COORDINATOR
JEFFRI OROSCO CFO/BUSINESS MANAGER

246-907 JARRELL ISD

BRUCE EPSTEIN BOARD VICE-PRESIDENT
JENNY ARNOLD BOARD SECRETARY
TAMARA DOZIER BOARD MEMBER
REBECCA KIRBY BOARD MEMBER
KENNETH LEVERETT BOARD MEMBER
CRYSTAL PHALEN BOARD MEMBER
ALBERT HERNANDEZ ASSISTANT SUPERINTENDENT
JAMES GARRETT CFO/BUSINESS MANAGER
KRISSEY GRYSELS PEIMS COORDINATOR

246-908 LIBERTY HILL ISD

CLAY COLE BOARD PRESIDENT
CLINT STEPHENSON BOARD VICE-PRESIDENT
KATHY MAJOR BOARD SECRETARY
ANTHONY BUCK BOARD MEMBER
DAVID NIX BOARD MEMBER

Texas Public School Districts and Charters: Board Members, Assistant Superintendents, Business Managers, and Public Education Information Management System (PEIMS) Coordinators, March 2020

MEGAN PARSONS BOARD MEMBER
 VICKIE PETERSON BOARD MEMBER
 DR TONI HICKS ASSISTANT SUPERINTENDENT
 BRAD MANSFIELD ASSISTANT SUPERINTENDENT
 CINDY FLORES PEIMS COORDINATOR
 ROSANNA GUERRERO CFO/BUSINESS MANAGER

246-909 ROUND ROCK ISD

CHARLES CHADWELL BOARD PRESIDENT
 NIKKI GONZALES BOARD VICE-PRESIDENT
 STEVEN MATH BOARD SECRETARY
 AMBER FELLER BOARD MEMBER
 MASON MOSES BOARD MEMBER
 CORY VESSA BOARD MEMBER
 AMY WEIR BOARD MEMBER
 CARLA AMACHER AREA SUPERINTENDENT
 BECKY DONALD AREA SUPERINTENDENT
 DR NANCY GUERRERO AREA SUPERINTENDENT
 NATALIE NICHOLS AREA SUPERINTENDENT
 JOHN YONKERS AREA SUPERINTENDENT
 MANDY ESTES DEPUTY SUPERINTENDENT
 DR DANIEL PRESLEY DEPUTY SUPERINTENDENT
 DR KENNETH ADIX CFO/BUSINESS MANAGER
 D'LYNNE JOHNSON PEIMS COORDINATOR

246-911 TAYLOR ISD

MARCO ORTIZ BOARD PRESIDENT
 SHORTY MITCHELL BOARD VICE-PRESIDENT
 THOMAS ROHLACK BOARD SECRETARY
 CHERYL CARTER BOARD ASSISTANT SECRETARY
 DANIEL PHILHOWER BOARD MEMBER
 MARILYN TENNILL BOARD MEMBER
 ANITA VOLEK BOARD MEMBER
 RODNEY FAUSETT DEPUTY SUPERINTENDENT
 LORINE DAVID CFO/BUSINESS MANAGER
 DEBRA ORTIZ PEIMS COORDINATOR

246-912 THRALL ISD

BRYAN HOLUBEC BOARD PRESIDENT
 MAT POLING BOARD VICE-PRESIDENT
 RODRIGO REYES BOARD SECRETARY
 SONNY CHANDLER BOARD MEMBER
 BRIAN DRUMMOND BOARD MEMBER
 CHRIS MEYER BOARD MEMBER
 WESLEY WEST BOARD MEMBER
 JOLENA POKORNY PEIMS COORDINATOR
 BLAKE SCHNEIDER CFO/BUSINESS MANAGER

246-913 LEANDER ISD

TRISH BODE BOARD PRESIDENT
 AARON JOHNSON BOARD VICE-PRESIDENT
 GRACE BARBER-JORDAN BOARD SECRETARY
 GLORIA GONZALES-DHOLAKIA BOARD MEMBER
 ELEXIS GRIMES BOARD MEMBER
 JIM MACKAY BOARD MEMBER
 PAMELA WAGGONER BOARD MEMBER
 COREY RYAN ASSISTANT SUPERINTENDENT
 ELAINE COGBURN CFO/BUSINESS MANAGER
 BETH NAEGELI PEIMS COORDINATOR

246-914 COUPLAND ISD

KANDICE SAMUELSON BOARD PRESIDENT
 CRYSTAL WARD BOARD VICE-PRESIDENT
 SHERI GIPSON BOARD SECRETARY

RACHEL ROEPKE BOARD MEMBER
 MICHAEL ROEPKE BOARD MEMBER
 PHIL VIKTORA BOARD MEMBER
 DAVID YOUNG BOARD MEMBER
 JESSICA LARSON PEIMS COORDINATOR

247 WILSON COUNTY

247-901 FLORESVILLE ISD

PENNY SMITH BOARD PRESIDENT
 RACHEL PENA BOARD SECRETARY
 RHONDA WADE ASSISTANT SUPERINTENDENT
 LINNCI ANGLE CFO/BUSINESS MANAGER
 KELLY ORTH PEIMS COORDINATOR

247-903 LA VERNIA ISD

CYNTHIA BUERKLE BOARD PRESIDENT
 RYAN DOEGE BOARD VICE-PRESIDENT
 JEFF TOWNS BOARD SECRETARY
 JOEY GOODE BOARD MEMBER
 DREW HERLEY BOARD MEMBER
 NANCY JANYSK BOARD MEMBER
 DR SHAWN STREY BOARD MEMBER
 DR TONI RIESTER-WOOD ASSOCIATE SUPERINTENDENT
 KRISTEN BEAVERS PEIMS COORDINATOR
 AMY COWLEY CFO/BUSINESS MANAGER

247-904 POTH ISD

LES MILLER BOARD PRESIDENT
 DAWN KERBY BOARD VICE-PRESIDENT
 ANTHONY CANTU BOARD SECRETARY
 DONNIE BEASLEY BOARD MEMBER
 DANIEL CASTILLO BOARD MEMBER
 HEIDI NOLL BOARD MEMBER
 ERIKA URBANCZYK BOARD MEMBER
 JENNIFER JOHNSON CFO/BUSINESS MANAGER
 SHIRLEY SEKULA PEIMS COORDINATOR

247-906 STOCKDALE ISD

SALVADOR URRABAZO BOARD PRESIDENT
 TERI WOLFF BOARD VICE-PRESIDENT
 TERI DUGI BOARD SECRETARY
 CRAIG CLANCY BOARD MEMBER
 MAURO MONITA BOARD MEMBER
 BRIAN STAHL BOARD MEMBER
 TANNER VOELKEL BOARD MEMBER
 PAM BURRIER PEIMS COORDINATOR
 BECKY STEWART CFO/BUSINESS MANAGER

248 WINKLER COUNTY

248-901 KERMIT ISD

LEE LENTZ-EDWARDS BOARD PRESIDENT
 ODIS MARSHALL BOARD VICE-PRESIDENT
 BRIAN AWBREY BOARD SECRETARY
 RAMIRO ANTILLON BOARD MEMBER
 LORENA LUJAN BOARD MEMBER
 TERRI PANDO BOARD MEMBER
 CHARLES WOODS BOARD MEMBER
 GAYLE FUQUA CFO/BUSINESS MANAGER
 MARTHA HERNANDEZ PEIMS COORDINATOR

248-902 WINK-LOVING ISD

BRAD WHITE BOARD PRESIDENT

Texas Public School Districts and Charters: Board Members, Assistant Superintendents, Business Managers, and Public Education Information Management System (PEIMS) Coordinators, March 2020

EDDIE BREWER.....	BOARD VICE-PRESIDENT
GRACE HARRISON.....	BOARD SECRETARY
MELISSA HALTERMAN.....	BOARD ASSISTANT SECRETARY
LARRY ANTLEY.....	BOARD MEMBER
JEROME DEWBERRY.....	BOARD MEMBER
RAYMOND DODD.....	BOARD MEMBER
CLAYTON HAWKINS.....	BOARD MEMBER
GEANNA COKER.....	CFO/BUSINESS MANAGER
LORI WHITMIRE.....	PEIMS COORDINATOR

249 WISE COUNTY

249-901 ALVORD ISD

DANIEL RUDDICK.....	BOARD PRESIDENT
DAVID WARREN.....	BOARD VICE-PRESIDENT
JIM BLOOMER.....	BOARD SECRETARY
MARK GOSE.....	BOARD MEMBER
JIMMY LOONEY.....	BOARD MEMBER
CHARLIE MATTHEWS.....	BOARD MEMBER
RUSSELL RICE.....	BOARD MEMBER
MISTY MCMULLEN.....	PEIMS COORDINATOR
CINDY TACKETT.....	CFO/BUSINESS MANAGER

249-902 BOYD ISD

BILL CHILDRESS.....	BOARD PRESIDENT
KYLE ERWIN.....	BOARD VICE-PRESIDENT
TRAE LUTTRELL.....	BOARD SECRETARY
MARTY CAIN.....	BOARD MEMBER
KENNETH SHEPHERD.....	BOARD MEMBER
JAKE TACKETT.....	BOARD MEMBER
MARY HERRON.....	PEIMS COORDINATOR

249-903 BRIDGEPORT ISD

TOM TALLEY.....	BOARD PRESIDENT
CHARLES MAULDIN.....	BOARD VICE-PRESIDENT
SCOTT HILER.....	BOARD SECRETARY
ALAN POWERS.....	BOARD ASSISTANT SECRETARY
JAMES BOST.....	BOARD MEMBER
JESSIE DELUNA.....	BOARD MEMBER
DUANE SUTHERLAND.....	BOARD MEMBER
DR ADAM HILE.....	ASSISTANT SUPERINTENDENT
DEBI MENG.....	CFO/BUSINESS MANAGER
DEBI MENG.....	PEIMS COORDINATOR

249-904 CHICO ISD

TIM RALEY.....	BOARD PRESIDENT
CODY POWELL.....	BOARD VICE-PRESIDENT
STEVEN COX.....	BOARD SECRETARY
DOUG BOWYER.....	BOARD MEMBER
G BUCKNER.....	BOARD MEMBER
BRIAN HAND.....	BOARD MEMBER
DUSTIN SIDES.....	BOARD MEMBER
KAILYN HUDSON.....	CFO/BUSINESS MANAGER
DEBBIE MENG.....	CFO/BUSINESS MANAGER

249-905 DECATUR ISD

CHARLES TIBBELS.....	BOARD PRESIDENT
DR MATT JOINER.....	BOARD VICE-PRESIDENT
JENNIFER WREN.....	BOARD SECRETARY
MARSHA HAFER.....	BOARD MEMBER
REX HOSKINS.....	BOARD MEMBER
THOMAS HOUCHIN.....	BOARD MEMBER
CHRIS LOWERY.....	BOARD MEMBER
CINDY TATUM.....	DEPUTY SUPERINTENDENT
DR JADIE MATTHEW.....	ASSISTANT SUPERINTENDENT

KAY SPARKS.....	PEIMS COORDINATOR
-----------------	-------------------

249-906 PARADISE ISD

HOMER MUNDY.....	BOARD PRESIDENT
SHANNON CADDELL.....	BOARD VICE-PRESIDENT
DR HEATH SMITH.....	BOARD SECRETARY
SUSIE BURT.....	BOARD MEMBER
SCOTT COX.....	BOARD MEMBER
ROBERT JORDAN.....	BOARD MEMBER
RENEA REMMELE.....	BOARD MEMBER
DR JOYCE HARDY.....	ASSISTANT SUPERINTENDENT
PATTI SECKMAN.....	ASSISTANT SUPERINTENDENT
SUSIE GAYAN.....	PEIMS COORDINATOR
SUMMER MATHIS.....	CFO/BUSINESS MANAGER

249-908 SLIDELL ISD

TIM FLETCHER.....	BOARD PRESIDENT
KIMBERLY DUNLAP.....	BOARD VICE-PRESIDENT
JOHNNY ZUNIGA.....	BOARD SECRETARY
KEIRA FRANKLIN.....	BOARD MEMBER
TRUMANELL MAPLES.....	BOARD MEMBER
BRIAN MOORE.....	BOARD MEMBER
STEVE PRUETT.....	BOARD MEMBER
TIFFANY PRUETT.....	PEIMS COORDINATOR
IRENE WILSON.....	CFO/BUSINESS MANAGER

250 WOOD COUNTY

250-902 HAWKINS ISD

ROBBIE WHITE.....	BOARD PRESIDENT
BLAKE WARREN.....	BOARD VICE-PRESIDENT
JANICE VONNER.....	BOARD SECRETARY
ASHLEY CONNER.....	BOARD ASSISTANT SECRETARY
MATTHEW DACUS.....	BOARD MEMBER
GLORIA HOLLAND.....	BOARD MEMBER
ED TUNNEL.....	BOARD MEMBER
ROBBY FAIR.....	CFO/BUSINESS MANAGER
SHARON LOVE.....	PEIMS COORDINATOR

250-903 MINEOLA ISD

DR JOHN ABBOTT.....	BOARD PRESIDENT
JAY MCGOUGH.....	BOARD VICE-PRESIDENT
DR KYLE GULLY.....	BOARD SECRETARY
GLEN DOSSETT.....	BOARD MEMBER
DANIEL LOUDERMAN.....	BOARD MEMBER
JILL QUIAMBAO.....	BOARD MEMBER
JACKIE RODIECK.....	BOARD MEMBER
WILLIAM BJORK.....	ASSISTANT SUPERINTENDENT
WILLIAM BJORK.....	CFO/BUSINESS MANAGER
JAN ROGERS.....	PEIMS COORDINATOR

250-904 QUITMAN ISD

DR JEREMY SMITH.....	BOARD PRESIDENT
JAMES CAMERON.....	BOARD VICE-PRESIDENT
ROYCE PATTERSON.....	BOARD SECRETARY
JANE HERRING.....	BOARD MEMBER
JAMES HICKS.....	BOARD MEMBER
MICHAEL HIPPI.....	BOARD MEMBER
RAYMOND PEEK.....	BOARD MEMBER
CHRIS MASON.....	ASSISTANT SUPERINTENDENT
CAYLA MARS.....	CFO/BUSINESS MANAGER
KARI WILSON.....	PEIMS COORDINATOR

250-905 YANTIS ISD

MELISSA STEPHENS.....	BOARD PRESIDENT
-----------------------	-----------------

Texas Public School Districts and Charters: Board Members, Assistant Superintendents, Business Managers, and Public Education Information Management System (PEIMS) Coordinators, March 2020

JENNIFER MCKEEVER..... BOARD VICE-PRESIDENT
 APRIL JOHNSON..... BOARD SECRETARY
 MICHAEL BURNETT..... BOARD MEMBER
 TYRA KENEMORE..... BOARD MEMBER
 JEFF QUINN..... BOARD MEMBER
 STACEY WETZEL..... BOARD MEMBER
 BELINDA BROWN..... CFO/BUSINESS MANAGER

250-906 ALBA-GOLDEN ISD

JASON STOVALL..... BOARD PRESIDENT
 MIKE RAGSDALE..... BOARD VICE-PRESIDENT
 CHAD DAILEY..... BOARD MEMBER
 GRANT SADLER..... BOARD MEMBER
 JACK STALEY..... BOARD MEMBER
 JOHNNY TEEL..... BOARD MEMBER
 DWAYNE THOMPSON..... BOARD MEMBER
 BRENDA KELLEY..... CFO/BUSINESS MANAGER
 BRENDA KELLEY..... PEIMS COORDINATOR

250-907 WINNSBORO ISD

CHRIS MCELYEA..... BOARD PRESIDENT
 CLARA ZIEGLER..... BOARD VICE-PRESIDENT
 BRIAN BUSBY..... BOARD MEMBER
 KEN GOODSON..... BOARD MEMBER
 BRANDON GREEN..... BOARD MEMBER
 BARRY MCKEE..... BOARD MEMBER
 RON SMEDLEY..... BOARD MEMBER
 TORRI MILLER..... ASSISTANT SUPERINTENDENT
 ADRIANA WEEMS..... PEIMS COORDINATOR

251 YOAKUM COUNTY

251-901 DENVER CITY ISD

BRAD WOOSLEY..... BOARD PRESIDENT
 JESS ROBERTS..... BOARD VICE-PRESIDENT
 DAVID MITCHELL..... BOARD SECRETARY
 RUSSELL DIAL..... BOARD MEMBER
 DANNY ESCALANTE..... BOARD MEMBER
 EDGAR SALAZAR..... BOARD MEMBER
 CODY WILLIAMS..... BOARD MEMBER
 MICHELLE BENSON..... PEIMS COORDINATOR
 LACHRISA RAINS..... CFO/BUSINESS MANAGER

251-902 PLAINS ISD

KYLE MARTIN..... BOARD PRESIDENT
 BRAD MCWHIRTER..... BOARD VICE-PRESIDENT
 JESSICA WILLIAMSON..... BOARD SECRETARY
 VEE ANN CARTER..... BOARD MEMBER
 DAVID DOWNS..... BOARD MEMBER
 SHANE GRIFFITHS..... BOARD MEMBER
 SHAY LOWREY..... BOARD MEMBER
 APOLONIA BOCANEGRA..... PEIMS COORDINATOR
 ROBERT MCLAIN..... CFO/BUSINESS MANAGER

252 YOUNG COUNTY

252-901 GRAHAM ISD

MEREDITH LUCAS..... BOARD PRESIDENT
 ANDREA LOWERY..... BOARD VICE-PRESIDENT
 STAN PEAVY..... BOARD SECRETARY
 BRANDON BATES..... BOARD MEMBER
 DAN DELA CRUZ..... BOARD MEMBER
 STEVEN JONES..... BOARD MEMBER

DR PAT MARTIN..... BOARD MEMBER
 DON DAVIS..... ASSISTANT SUPERINTENDENT
 ROBERT LOOMIS..... ASSISTANT SUPERINTENDENT
 DON DAVIS..... CFO/BUSINESS MANAGER
 DEBBIE TOWNLEY..... PEIMS COORDINATOR

252-902 NEWCASTLE ISD

BRUCE BAILEY..... BOARD PRESIDENT
 CARLA SHORT..... BOARD VICE-PRESIDENT
 TRADD STRAWBRIDGE..... BOARD SECRETARY
 DANCEY CREEL..... BOARD MEMBER
 MICHAEL CROSSLAND..... BOARD MEMBER
 ANTHONY FORD..... BOARD MEMBER
 THOMAS SPURLIN..... BOARD MEMBER
 GAYLE BAILEY..... PEIMS COORDINATOR
 SHIRLEY RHODES..... CFO/BUSINESS MANAGER

252-903 OLNEY ISD

JAKE BAILEY..... BOARD PRESIDENT
 KYLE HINSON..... BOARD VICE-PRESIDENT
 JEFF HARVEY..... BOARD SECRETARY
 DIRK BARRINGTON..... BOARD MEMBER
 LEN BERNHARDT..... BOARD MEMBER
 KENLEY LANE..... BOARD MEMBER
 THERESA MCCLATCHY..... BOARD MEMBER
 TIM ORSAK..... CFO/BUSINESS MANAGER
 LINDA SYMANK..... PEIMS COORDINATOR

253 ZAPATA COUNTY

253-901 ZAPATA COUNTY ISD

RICARDO RAMIREZ..... BOARD PRESIDENT
 MANUEL GONZALEZ..... BOARD VICE-PRESIDENT
 DORA MARTINEZ..... BOARD SECRETARY
 JOSE FLORES..... BOARD MEMBER
 DIEGO GONZALEZ..... BOARD MEMBER
 JOSE RAMIREZ..... BOARD MEMBER
 ANSELMO TREVINO..... BOARD MEMBER
 MICHELLE MARTINEZ..... CFO/BUSINESS MANAGER
 GERARDO MONTES..... PEIMS COORDINATOR

254 ZAVALA COUNTY

254-901 CRYSTAL CITY ISD

VICTOR BONILLA..... BOARD PRESIDENT
 JOE URIBES..... BOARD VICE-PRESIDENT
 ERIC GARCIA..... BOARD SECRETARY
 RAY ESPINOSA..... BOARD MEMBER
 MELISSA GUERRERO..... BOARD MEMBER
 PEGGY YOUNG..... BOARD MEMBER
 MAGDALENA FLORES..... CFO/BUSINESS MANAGER
 MAGDALENA FLORES..... PEIMS COORDINATOR

254-902 LA PRYOR ISD

MARCEL VALDEZ..... BOARD PRESIDENT
 ERIC DUBE..... BOARD VICE-PRESIDENT
 ALEJANDRO PEREZ..... BOARD SECRETARY
 LORENA LOPEZ..... BOARD MEMBER
 JUAN LOPEZ..... BOARD MEMBER
 JOSE RAMIREZ..... BOARD MEMBER
 ERNESTO SALAZAR..... BOARD MEMBER
 LETICIA BALDERAS..... PEIMS COORDINATOR
 REBECCA GARCIA..... CFO/BUSINESS MANAGER

Texas Regional Education Service Centers

Texas Regional Education Service Centers, Map, March 2020

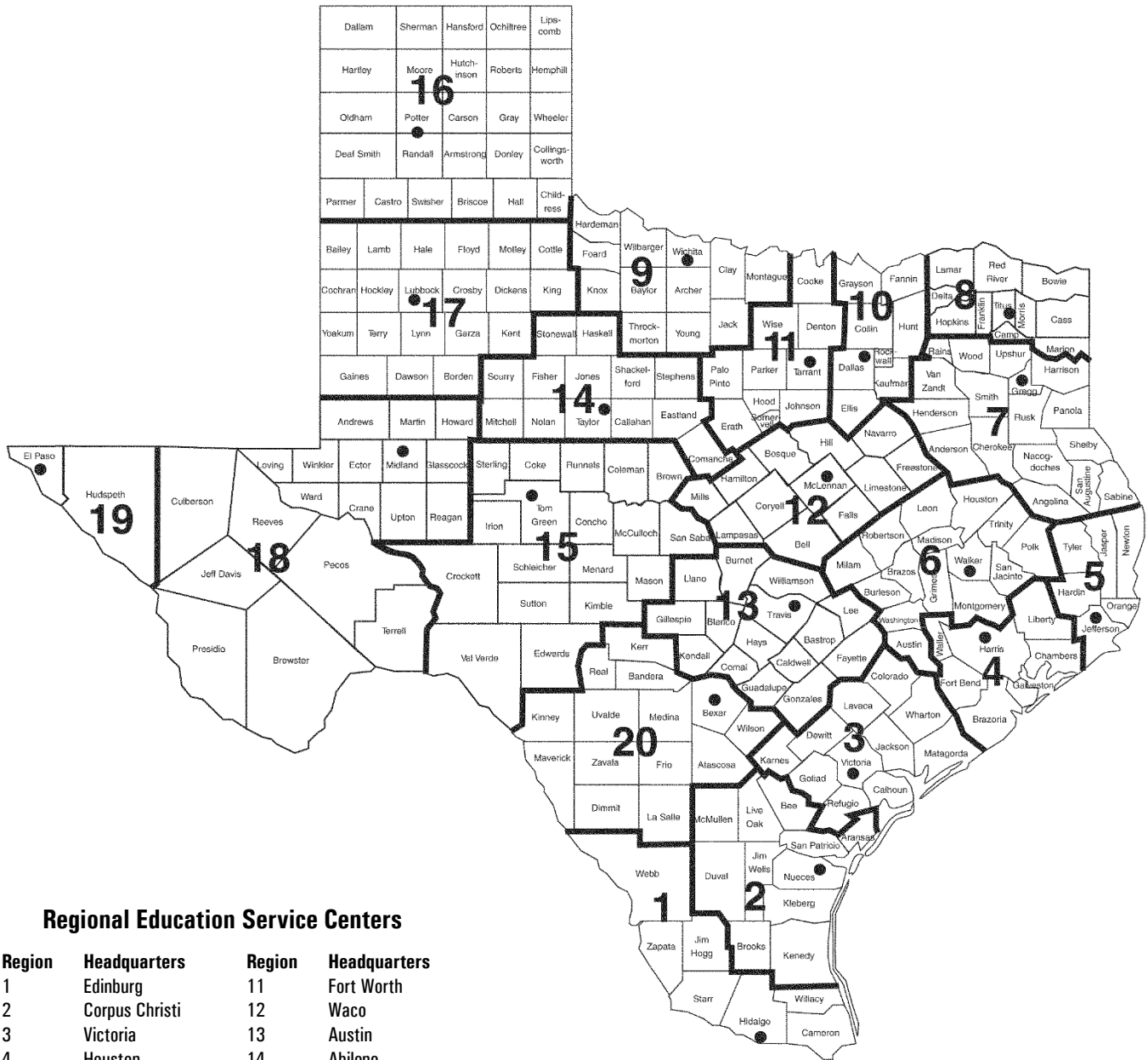

Regional Education Service Centers

Region	Headquarters	Region	Headquarters
1	Edinburg	11	Fort Worth
2	Corpus Christi	12	Waco
3	Victoria	13	Austin
4	Houston	14	Abilene
5	Beaumont	15	San Angelo
6	Huntsville	16	Amarillo
7	Kilgore	17	Lubbock
8	Mount Pleasant	18	Midland
9	Wichita Falls	19	El Paso
10	Richardson	20	San Antonio

Texas Regional Education Service Centers, Executive Directors, March 2020

Region 1

County-District Number 108-950
Dr. Cornelio Gonzalez
1900 West Schunior
Edinburg, TX 78541-2234
Phone: (956) 984-6001
Fax: (956) 984-7655

Region 2

County-District Number 178-950
Dr. Rick Alvarado
209 North Water Street
Corpus Christi, TX 78401-2599
Phone: (361) 561-8400
Fax: (361) 883-3442

Region 3

County-District Number 235-950
Ms. Charlotte Baker
1905 Leary Lane
Victoria, TX 77901-2899
Phone: (361) 573-0731
Fax: (361) 576-4804

Region 4

County-District Number 101-950
Dr. Pam Wells
7145 West Tidwell
Houston, TX 77092-2096
Phone: (713) 462-7708
Fax: (713) 744-6514

Region 5

County-District Number 181-950
Dr. Danny Lovett
350 Pine Street, Suite 500
Beaumont, TX 77701
Phone: (409) 951-1700
Fax: (409) 951-1800

Region 6

County-District Number 236-950
Mr. Michael Holland
3332 Montgomery Road
Huntsville, TX 77340-6499
Phone: (936) 435-8400
Fax: (936) 435-8484

Region 7

County-District Number 092-950
Mrs. Elizabeth Abernethy
1909 N. Longview Street
Kilgore, TX 75662-6827
Phone: (903) 988-6700
Fax: (903) 988-6708

Region 8

County-District Number 225-950
Dr. David W. Fitts
P.O. Box 1894
Mt. Pleasant, TX 75456-1894
Location: 4845 US Hwy 271N
Pittsburg, TX 75686-4303
Phone: (903) 575-8551
Fax: (903) 575-2611

Region 9

County-District Number 243-950
Mr. Wes Pierce
301 Loop 11
Wichita Falls, TX 76306-3706
Phone: (940) 322-6928
Fax: (940) 767-3836

Region 10

County-District Number 057-950
Dr. Gordon Taylor
400 E. Spring Valley Road
Richardson, TX 75081-5101
Phone: (972) 348-1700
Fax: (972) 231-3642

Region 11

County-District Number 220-950
Dr. Clyde Steelman
1451 S. Cherry Lane
White Settlement, TX 76108
Phone: (817) 740-3600
Fax: (817) 740-7600

Region 12

County-District Number 161-950
Dr. Jerry Maze
P.O. Box 23409
Waco, TX 76702-3409
Location: 2101 W. Loop 340, 76712
Phone: (254) 297-1212
Fax: (254) 666-0823

Region 13

County-District Number 227-950
Mr. Rich Elsasser
5701 Springdale Road
Austin, TX 78723-3675
Phone: (512) 919-5313
Fax: (512) 919-5374

Region 14

County-District Number 221-950
Mr. Shane Fields
1850 State Highway 351
Abilene, TX 79601-4750
Phone: (325) 675-8600
Fax: (325) 675-8659

Region 15

County-District Number 226-950
Mr. Casey Callahan
P.O. Box 5199
San Angelo, TX 76902-5199
Location: 612 South Irene Street, 76903
Phone: (325) 658-6571
Fax: (325) 655-4823

Region 16

County-District Number 188-950
Mr. Ray Cogburn
5800 Bell Street
Amarillo, TX 79109-6230
Phone: (806) 677-5000
Fax: (806) 677-5001

Region 17

County-District Number 152-950
Dr. Kyle Wargo
1111 West Loop 289
Lubbock, TX 79416-5029
Phone: (806) 792-4000
Fax: (806) 792-1523

Region 18

County-District Number 165-950
Dr. DeWitt Smith
P.O. Box 60580
Midland, TX 79711-0580
Location: 2811 LaForce Blvd., 79706
Phone: (432) 563-2380
Fax: (432) 567-3290

Region 19

County-District Number 071-950
Dr. Armando Aguirre
P.O. Box 971127
El Paso, TX 79997-1127
Location: 6611 Boeing Drive, 79925
Phone: (915) 780-1919
Fax: (915) 780-6537

Region 20

County-District Number 015-950
Dr. Jeff Goldhorn
1314 Hines Avenue
San Antonio, TX 78208-1899
Phone: (210) 370-5200
Fax: (210) 370-5750

Texas Public School Districts and Charters, by Regional Education Service Center, March 2020

Cnty.-dist. number	School district	Cnty.-dist. number	School district
REGION I		253 ZAPATA COUNTY	
024 BROOKS COUNTY		253 901	ZAPATA COUNTY ISD
024 901	BROOKS COUNTY ISD *	TOTAL NUMBER OF DISTRICTS SERVED BY REGION I 46	
031 CAMERON COUNTY		*The districts identified for this county receive services from Region I but are located geographically in another region.	
031 505	UNIVERSITY OF TEXAS RIO GRANDE VALLEY	REGION II	
031 901	BROWNSVILLE ISD	004 ARANSAS COUNTY	
031 903	HARLINGEN CISD	004 901	ARANSAS COUNTY ISD
031 905	LA FERIA ISD	013 BEE COUNTY	
031 906	LOS FRESNOS CISD	013 801	ST MARY'S ACADEMY CHARTER SCHOOL
031 909	POINT ISABEL ISD	013 901	BEEVILLE ISD
031 911	RIO HONDO ISD	013 902	PAWNEE ISD
031 912	SAN BENITO CISD	013 903	PETTUS ISD
031 913	SANTA MARIA ISD	013 905	SKIDMORE-TYNAN ISD
031 914	SANTA ROSA ISD	066 DUVAL COUNTY	
031 916	SOUTH TEXAS ISD	066 005	RAMIREZ CSD
108 HIDALGO COUNTY		066 901	BENAVIDES ISD
108 802	HORIZON MONTESSORI PUBLIC SCHOOLS	066 902	SAN DIEGO ISD
108 804	TRIUMPH PUBLIC HIGH SCHOOLS-RIO GRANDE VALLEY	066 903	FREER ISD
108 807	IDEA PUBLIC SCHOOLS	125 JIM WELLS COUNTY	
108 808	VANGUARD ACADEMY	125 901	ALICE ISD
108 809	EXCELLENCE IN LEADERSHIP ACADEMY	125 902	BEN BOLT-PALITO BLANCO ISD
108 902	DONNA ISD	125 903	ORANGE GROVE ISD
108 903	EDCOUCH-ELSA ISD	125 905	PREMONT ISD
108 904	EDINBURG CISD	125 906	LA GLORIA ISD
108 905	HIDALGO ISD	131 KENEDY COUNTY	
108 906	MCALLEN ISD	131 001	KENEDY COUNTY WIDE CSD
108 907	MERCEDES ISD	137 KLEBERG COUNTY	
108 908	MISSION CISD	137 901	KINGSVILLE ISD
108 909	PHARR-SAN JUAN-ALAMO ISD	137 902	RICARDO ISD
108 910	PROGRESO ISD	137 903	RIVIERA ISD
108 911	SHARYLAND ISD	137 904	SANTA GERTRUDIS ISD
108 912	LA JOYA ISD	149 LIVE OAK COUNTY	
108 913	WESLACO ISD	149 901	GEORGE WEST ISD
108 914	LA VILLA ISD	149 902	THREE RIVERS ISD
108 915	MONTE ALTO ISD	162 MCMULLEN COUNTY	
108 916	VALLEY VIEW ISD	162 904	MCMULLEN COUNTY ISD
124 JIM HOGG COUNTY		178 NUECES COUNTY	
124 901	JIM HOGG COUNTY ISD	178 801	DR M L GARZA-GONZALEZ CHARTER SCHOOL
214 STARR COUNTY		178 807	CORPUS CHRISTI MONTESSORI SCHOOL
214 901	RIO GRANDE CITY CISD	178 808	SEASHORE CHARTER SCHOOLS
214 902	SAN ISIDRO ISD	178 901	AGUA DULCE ISD
214 903	ROMA ISD	178 902	BISHOP CISD
240 WEBB COUNTY		178 903	CALALLEN ISD
240 503	TEXAS A&M INTERNATIONAL UNIVERSITY ISD	178 904	CORPUS CHRISTI ISD
240 801	TRIUMPH PUBLIC HIGH SCHOOLS-LAREDO	178 905	DRISCOLL ISD
240 901	LAREDO ISD	178 906	LONDON ISD
240 903	UNITED ISD	178 908	PORT ARANSAS ISD
240 904	WEBB CISD	178 909	ROBSTOWN ISD
245 WILLACY COUNTY		178 912	TULOSO-MIDWAY ISD
245 901	LASARA ISD	178 913	BANQUETE ISD
245 902	LYFORD CISD	178 914	FLOUR BLUFF ISD
245 903	RAYMONDVILLE ISD	178 915	WEST OSD ISD
245 904	SAN PERLITA ISD		

Texas Public School Districts and Charters, by Regional Education Service Center, March 2020

Cnty.-dist. number	School district	Cnty.-dist. number	School district
205	SAN PATRICIO COUNTY	235 904	NURSERY ISD
205 901	ARANSAS PASS ISD	241	WHARTON COUNTY
205 902	GREGORY-PORTLAND ISD	241 901	BOLING ISD
205 903	INGLESIDE ISD	241 902	EAST BERNARD ISD
205 904	MATHIS ISD	241 903	EL CAMPO ISD
205 905	ODEM-EDROY ISD	241 904	WHARTON ISD
205 906	SINTON ISD	241 906	LOUISE ISD
205 907	TAFT ISD		
TOTAL NUMBER OF DISTRICTS SERVED BY REGION II		TOTAL NUMBER OF DISTRICTS SERVED BY REGION III	
	45		39
REGION III		REGION IV	
029	CALHOUN COUNTY	020	BRAZORIA COUNTY
029 901	CALHOUN COUNTY ISD	020 901	ALVIN ISD
045	COLORADO COUNTY	020 902	ANGLETON ISD
045 902	COLUMBUS ISD	020 904	DANBURY ISD
045 903	RICE CISD	020 905	BRAZOSPORT ISD
045 905	WEIMAR ISD	020 906	SWEENEY ISD
062	DEWITT COUNTY	020 907	COLUMBIA-BRAZORIA ISD
062 901	CUERO ISD	020 908	PEARLAND ISD
062 902	NORDHEIM ISD	020 910	DAMON ISD
062 903	YOAKUM ISD	036	CHAMBERS COUNTY
062 904	YORKTOWN ISD	036 901	ANAHUAC ISD
062 905	WESTHOFF ISD	036 902	BARBERS HILL ISD
062 906	MEYERSVILLE ISD	079	FORT BEND COUNTY
088	GOLIAD COUNTY	079 901	LAMAR CISD
088 902	GOLIAD ISD	079 906	NEEDVILLE ISD
120	JACKSON COUNTY	079 907	FORT BEND ISD
120 901	EDNA ISD	079 910	STAFFORD MSD
120 902	GANADO ISD	084	GALVESTON COUNTY
120 905	INDUSTRIAL ISD	084 802	ODYSSEY ACADEMY INC
128	KARNES COUNTY	084 804	AMBASSADORS PREPARATORY ACADEMY
128 901	KARNES CITY ISD	084 901	DICKINSON ISD
128 902	KENEDY ISD	084 902	GALVESTON ISD
128 903	RUNGE ISD	084 906	TEXAS CITY ISD
143	LAVACA COUNTY	084 908	HITCHCOCK ISD
143 901	HALLETTSVILLE ISD	084 909	SANTA FE ISD
143 902	MOULTON ISD	084 910	CLEAR CREEK ISD
143 903	SHINER ISD	084 911	FRIENDSWOOD ISD
143 904	VYSEHRAD ISD	101	HARRIS COUNTY
143 905	SWEET HOME ISD	101 000	HARRIS COUNTY DEPT OF ED
143 906	EZZELL ISD	101 802	SER-NINOS CHARTER SCHOOL
158	MATAGORDA COUNTY	101 803	ARISTOI CLASSICAL ACADEMY
158 901	BAY CITY ISD	101 804	GEORGE I SANCHEZ CHARTER
158 902	TIDEHAVEN ISD	101 806	RAUL YZAGUIRRE SCHOOLS FOR SUCCESS
158 904	MATAGORDA ISD	101 807	UNIVERSITY OF HOUSTON CHARTER SCHOOL
158 905	PALACIOS ISD	101 810	ACADEMY OF ACCELERATED LEARNING INC
158 906	VAN VLECK ISD	101 811	EXCEL ACADEMY
196	REFUGIO COUNTY	101 814	THE VARNETT PUBLIC SCHOOL
196 901	AUSTWELL-TIVOLI ISD	101 815	ALIEF MONTESSORI COMMUNITY SCHOOL
196 902	WOODSBORO ISD	101 819	AMIGOS POR VIDA-FRIENDS FOR LIFE PUB CHTR SCH
196 903	REFUGIO ISD	101 821	HOUSTON HEIGHTS HIGH SCHOOL
235	VICTORIA COUNTY	101 828	HOUSTON GATEWAY ACADEMY INC
235 901	BLOOMINGTON ISD	101 837	CALVIN NELMS CHARTER SCHOOLS
235 902	VICTORIA ISD	101 838	SOUTHWEST SCHOOL
		101 840	TWO DIMENSIONS PREPARATORY ACADEMY
		101 842	COMQUEST ACADEMY
		101 845	YES PREP PUBLIC SCHOOLS INC
		101 846	HARMONY SCIENCE ACADEMY

Texas Public School Districts and Charters, by Regional Education Service Center, March 2020

Cnty.-dist. number	School district	Cnty.-dist. number	School district
101 847	BEATRICE MAYES INSTITUTE CHARTER SCHOOL	084	GALVESTON COUNTY
101 849	ACCELERATED INTERMEDIATE ACADEMY	084 903	HIGH ISLAND ISD *
101 853	PROMISE COMMUNITY SCHOOL	100	HARDIN COUNTY
101 855	MEYERPARK ELEMENTARY	100 903	KOUNTZE ISD
101 856	DRAW ACADEMY	100 904	SILSBEE ISD
101 858	HARMONY SCHOOL OF EXCELLENCE	100 905	HARDIN-JEFFERSON ISD
101 859	STEP CHARTER SCHOOL	100 907	LUMBERTON ISD
101 861	THE RHODES SCHOOL	100 908	WEST HARDIN COUNTY CISD
101 862	HARMONY SCHOOL OF SCIENCE - HOUSTON	121	JASPER COUNTY
101 864	THE LAWSON ACADEMY	121 902	BROOKELAND ISD
101 868	THE PRO-VISION ACADEMY	121 903	BUNA ISD
101 870	BETA ACADEMY	121 904	JASPER ISD
101 871	A+ UNLIMITED POTENTIAL	121 905	KIRBYVILLE CISD
101 872	ETOILE ACADEMY CHARTER SCHOOL	121 906	EVADALE ISD
101 873	YELLOWSTONE COLLEGE PREPARATORY	123	JEFFERSON COUNTY
101 874	LEGACY SCHOOL OF SPORT SCIENCES	123 503	TEXAS ACADEMY OF LEADERSHIP IN THE HUMANITIES
101 875	BLOOM ACADEMY CHARTER SCHOOL	123 803	TEKOA ACADEMY OF ACCELERATED STUDIES STEM SCHOOL
101 876	REVE PREPARATORY CHARTER SCHOOL	123 805	EHRHART SCHOOL
101 877	ELEVATE COLLEGIATE CHARTER SCHOOL	123 807	BOB HOPE SCHOOL
101 878	HOUSTON CLASSICAL CHARTER SCHOOL	123 905	NEDERLAND ISD
101 902	ALDINE ISD	123 907	PORT ARTHUR ISD
101 903	ALIEF ISD	123 908	PORT NECHES-GROVES ISD
101 905	CHANNELVIEW ISD	123 910	BEAUMONT ISD
101 906	CROSBY ISD	123 913	SABINE PASS ISD
101 907	CYPRESS-FAIRBANKS ISD	123 914	HAMSHIRE-FANNETT ISD
101 908	DEER PARK ISD	146	LIBERTY COUNTY
101 910	GALENA PARK ISD	146 905	HULL-DAISETTA ISD *
101 911	GOOSE CREEK CISD	146 906	LIBERTY ISD *
101 912	HOUSTON ISD	176	NEWTON COUNTY
101 913	HUMBLE ISD	176 901	BURKEVILLE ISD
101 914	KATY ISD	176 902	NEWTON ISD
101 915	KLEIN ISD	176 903	DEWEYVILLE ISD
101 916	LA PORTE ISD	181	ORANGE COUNTY
101 917	PASADENA ISD	181 901	BRIDGE CITY ISD
101 919	SPRING ISD	181 905	ORANGEFIELD ISD
101 920	SPRING BRANCH ISD	181 906	WEST ORANGE-COVE CISD
101 921	TOMBALL ISD	181 907	VIDOR ISD
101 924	SHELDON ISD	181 908	LITTLE CYPRESS-MAURICEVILLE CISD
101 925	HUFFMAN ISD	229	TYLER COUNTY
146	LIBERTY COUNTY	229 901	COLMESNEIL ISD
146 901	CLEVELAND ISD	229 903	WOODVILLE ISD
146 902	DAYTON ISD	229 904	WARREN ISD
146 903	DEVERS ISD	229 905	SPURGER ISD
146 904	HARDIN ISD	229 906	CHESTER ISD
146 907	TARKINGTON ISD	237	WALLER COUNTY
227	TRAVIS COUNTY	237 902	HEMPSTEAD ISD
227 820	KIPP TEXAS PUBLIC SCHOOLS *	237 904	WALLER ISD
237	WALLER COUNTY	237 905	ROYAL ISD
237 902	HEMPSTEAD ISD	TOTAL NUMBER OF DISTRICTS SERVED BY REGION V	90
237 904	WALLER ISD	*The districts identified for this county receive services from Region V but are located geographically in another region.	
237 905	ROYAL ISD	REGION VI	
TOTAL NUMBER OF DISTRICTS SERVED BY REGION IV	90	008	AUSTIN COUNTY
*The districts identified for this county receive services from Region IV but are located geographically in another region.		008 901	BELLVILLE ISD
REGION V		008 902	SEALY ISD
036	CHAMBERS COUNTY	008 903	BRAZOS ISD
036 903	EAST CHAMBERS ISD *		

Texas Public School Districts and Charters, by Regional Education Service Center, March 2020

Cnty.-dist. number	School district	Cnty.-dist. number	School district
021	BRAZOS COUNTY	204	SAN JACINTO COUNTY
021 803	BRAZOS SCHOOL FOR INQUIRY & CREATIVITY	204 901	COLDSPRING-OAKHURST CISD
021 805	ARROW ACADEMY	204 904	SHEPHERD ISD
021 901	COLLEGE STATION ISD	228	TRINITY COUNTY
021 902	BRYAN ISD	228 901	GROVETON ISD
026	BURLESON COUNTY	228 903	TRINITY ISD
026 901	CALDWELL ISD	228 904	CENTERVILLE ISD
026 902	SOMERVILLE ISD	228 905	APPLE SPRINGS ISD
026 903	SNOOK ISD	236	WALKER COUNTY
093	GRIMES COUNTY	236 801	RAVEN SCHOOL
093 901	ANDERSON-SHIRO CISD	236 802	SAM HOUSTON STATE UNIVERSITY CHARTER SCHOOL
093 903	IOLA ISD	236 901	NEW WAVERLY ISD
093 904	NAVASOTA ISD	236 902	HUNTSVILLE ISD
093 905	RICHARDS ISD	236 903	WINDHAM SCHOOL DISTRICT
113	HOUSTON COUNTY	239	WASHINGTON COUNTY
113 901	CROCKETT ISD	239 901	BRENHAM ISD
113 902	GRAPELAND ISD	239 903	BURTON ISD
113 903	LOVELADY ISD	TOTAL NUMBER OF DISTRICTS SERVED BY REGION VI	62
113 905	LATEXO ISD		
113 906	KENNARD ISD		
145	LEON COUNTY	REGION VII	
145 901	BUFFALO ISD	001	ANDERSON COUNTY
145 902	CENTERVILLE ISD	001 902	CAYUGA ISD
145 906	NORMANGEE ISD	001 903	ELKHART ISD
145 907	OAKWOOD ISD	001 904	FRANKSTON ISD
145 911	LEON ISD	001 906	NECHES ISD
154	MADISON COUNTY	001 907	PALESTINE ISD
154 901	MADISONVILLE CISD	001 908	WESTWOOD ISD
154 903	NORTH ZULCH ISD	001 909	SLOCUM ISD
166	MILAM COUNTY	003	ANGELINA COUNTY
166 901	CAMERON ISD	003 801	PINEWOODS COMMUNITY ACADEMY
166 902	GAUSE ISD	003 902	HUDSON ISD
166 903	MILANO ISD	003 903	LUFKIN ISD
166 904	ROCKDALE ISD	003 904	HUNTINGTON ISD
166 907	BUCKHOLTS ISD	003 905	DIBOLL ISD
170	MONTGOMERY COUNTY	003 906	ZAVALLA ISD
170 801	TEXAS SERENITY ACADEMY	003 907	CENTRAL ISD
170 902	CONROE ISD	037	CHEROKEE COUNTY
170 903	MONTGOMERY ISD	037 901	ALTO ISD
170 904	WILLIS ISD	037 904	JACKSONVILLE ISD
170 906	MAGNOLIA ISD	037 907	RUSK ISD
170 907	SPLENDORA ISD	037 908	NEW SUMMERFIELD ISD
170 908	NEW CANEY ISD	037 909	WELLS ISD
187	POLK COUNTY	092	GREGG COUNTY
187 901	BIG SANDY ISD	092 801	EAST TEXAS CHARTER SCHOOLS
187 903	GOODRICH ISD	092 901	GLADEWATER ISD
187 904	CORRIGAN-CAMDEN ISD	092 902	KILGORE ISD
187 906	LEGGETT ISD	092 903	LONGVIEW ISD
187 907	LIVINGSTON ISD	092 904	PINE TREE ISD
187 910	ONALASKA ISD	092 906	SABINE ISD
198	ROBERTSON COUNTY	092 907	SPRING HILL ISD
198 901	BREMOND ISD	092 908	WHITE OAK ISD
198 902	CALVERT ISD	102	HARRISON COUNTY
198 903	FRANKLIN ISD	102 901	KARNACK ISD
198 905	HEARNE ISD	102 902	MARSHALL ISD
198 906	MUMFORD ISD	102 903	WASKOM ISD
		102 904	HALLSVILLE ISD

Texas Public School Districts and Charters, by Regional Education Service Center, March 2020

Cnty.-dist. number	School district	Cnty.-dist. number	School district
102 905	HARLETON ISD	212 904	TROUP ISD
102 906	ELYSIAN FIELDS ISD	212 905	TYLER ISD
107	HENDERSON COUNTY	212 906	WHITEHOUSE ISD
107 902	BROWNSBORO ISD	212 909	CHAPEL HILL ISD
107 904	CROSS ROADS ISD	212 910	WINONA ISD
107 905	EUSTACE ISD	230	UPSHUR COUNTY
107 906	MALAKOFF ISD	230 901	BIG SANDY ISD
107 907	TRINIDAD ISD	230 902	GILMER ISD
107 908	MURCHISON ISD	230 903	ORE CITY ISD
107 910	LAPOYNOR ISD	230 904	UNION HILL ISD
174	NACOGDOCHES COUNTY	230 905	HARMONY ISD
174 801	STEPHEN F AUSTIN STATE UNIVERSITY CHARTER SCHOOL	230 906	NEW DIANA ISD
174 901	CHIRENO ISD	230 908	UNION GROVE ISD
174 902	CUSHING ISD	234	VAN ZANDT COUNTY
174 903	GARRISON ISD	234 801	RANCH ACADEMY
174 904	NACOGDOCHES ISD	234 903	EDGEWOOD ISD
174 906	WODEN ISD	234 904	GRAND SALINE ISD
174 908	CENTRAL HEIGHTS ISD	234 905	MARTINS MILL ISD
174 909	MARTINSVILLE ISD	234 906	VAN ISD
174 910	ETOILE ISD	234 909	FRUITVALE ISD
174 911	DOUGLASS ISD	250	WOOD COUNTY
183	PANOLA COUNTY	250 902	HAWKINS ISD
183 801	PANOLA CHARTER SCHOOL	250 903	MINEOLA ISD
183 901	BECKVILLE ISD	250 904	QUITMAN ISD
183 902	CARTHAGE ISD	250 905	YANTIS ISD
183 904	GARY ISD	250 906	ALBA-GOLDEN ISD
190	RAINS COUNTY	250 907	WINNSBORO ISD
190 903	RAINS ISD	TOTAL NUMBER OF DISTRICTS SERVED BY REGION VII	102
201	RUSK COUNTY	REGION VIII	
201 902	HENDERSON ISD	019	BOWIE COUNTY
201 903	LANEVILLE ISD	019 901	DEKALB ISD
201 904	LEVERETTS CHAPEL ISD	019 902	HOOKS ISD
201 907	MOUNT ENTERPRISE ISD	019 903	MAUD ISD
201 908	OVERTON ISD	019 905	NEW BOSTON ISD
201 910	TATUM ISD	019 906	REDWATER ISD
201 913	CARLISLE ISD	019 907	TEXARKANA ISD
201 914	WEST RUSK COUNTY CONSOLIDATED ISD	019 908	LIBERTY-EYLAU ISD
202	SABINE COUNTY	019 909	SIMMS ISD
202 903	HEMPHILL ISD	019 910	MALTA ISD
202 905	WEST SABINE ISD	019 911	RED LICK ISD
203	SAN AUGUSTINE COUNTY	019 912	PLEASANT GROVE ISD
203 901	SAN AUGUSTINE ISD	019 913	HUBBARD ISD
203 902	BROADDUS ISD	019 914	LEARY ISD
210	SHELBY COUNTY	032	CAMP COUNTY
210 901	CENTER ISD	032 902	PITTSBURG ISD
210 902	JOAQUIN ISD	034	CASS COUNTY
210 903	SHELBYVILLE ISD	034 901	ATLANTA ISD
210 904	TENAHA ISD	034 902	AVINGER ISD
210 905	TIMPSON ISD	034 903	HUGHES SPRINGS ISD
210 906	EXCELSIOR ISD	034 905	LINDEN-KILDARE CISD
212	SMITH COUNTY	034 906	MCLEOD ISD
212 801	CUMBERLAND ACADEMY	034 907	QUEEN CITY ISD
212 804	UT TYLER UNIVERSITY ACADEMY	034 909	BLOOMBURG ISD
212 901	ARP ISD	060	DELTA COUNTY
212 902	BULLARD ISD	060 902	COOPER ISD
212 903	LINDALE ISD	060 914	FANNINDEL ISD

Texas Public School Districts and Charters, by Regional Education Service Center, March 2020

Cnty.-dist. number	School district	Cnty.-dist. number	School district
074	FANNIN COUNTY	119	JACK COUNTY
074 907	HONEY GROVE ISD *	119 901	BRYSON ISD
080	FRANKLIN COUNTY	119 902	JACKSBORO ISD
080 901	MOUNT VERNON ISD	119 903	PERRIN-WHITT CISD
112	HOPKINS COUNTY	138	KNOX COUNTY
112 901	SULPHUR SPRINGS ISD	138 902	KNOX CITY-O'BRIEN CISD
112 905	CUMBY ISD	138 903	MUNDAY CISD
112 906	NORTH HOPKINS ISD	138 904	BENJAMIN ISD
112 907	MILLER GROVE ISD	169	MONTAGUE COUNTY
112 908	COMO-PICKTON CISD	169 901	BOWIE ISD
112 909	SALTILLO ISD	169 902	NOCONA ISD
112 910	SULPHUR BLUFF ISD	169 906	GOLD BURG ISD
139	LAMAR COUNTY	169 908	MONTAGUE ISD
139 905	CHISUM ISD	169 909	PRAIRIE VALLEY ISD
139 909	PARIS ISD	169 910	FORESTBURG ISD
139 911	NORTH LAMAR ISD	169 911	SAINT JO ISD
139 912	PRAIRILAND ISD	224	THROCKMORTON COUNTY
155	MARION COUNTY	224 901	THROCKMORTON COLLEGIATE ISD
155 901	JEFFERSON ISD	224 902	WOODSON ISD
172	MORRIS COUNTY	243	WICHITA COUNTY
172 902	DAINGERFIELD-LONE STAR ISD	243 901	BURKBURNETT ISD
172 905	PEWITT CISD	243 902	ELECTRA ISD
194	RED RIVER COUNTY	243 903	IOWA PARK CISD
194 902	AVERY ISD	243 905	WICHITA FALLS ISD
194 903	RIVERCREST ISD	243 906	CITY VIEW ISD
194 904	CLARKSVILLE ISD	244	WILBARGER COUNTY
194 905	DETROIT ISD	244 901	HARROLD ISD
225	TITUS COUNTY	244 903	VERNON ISD
225 902	MOUNT PLEASANT ISD	244 905	NORTHSIDE ISD
225 906	CHAPEL HILL ISD	252	YOUNG COUNTY
225 907	HARTS BLUFF ISD	252 901	GRAHAM ISD
TOTAL NUMBER OF DISTRICTS SERVED BY REGION VIII	46	252 902	NEWCASTLE ISD
*The districts identified for this county receive services from Region VIII but are located geographically in another region.		252 903	OLNEY ISD
		TOTAL NUMBER OF DISTRICTS SERVED BY REGION IX	37

REGION IX

005	ARCHER COUNTY
005 901	ARCHER CITY ISD
005 902	HOLLIDAY ISD
005 904	WINDTHORST ISD
012	BAYLOR COUNTY
012 901	SEYMOUR ISD
039	CLAY COUNTY
039 902	HENRIETTA ISD
039 903	PETROLIA CISD
039 904	BELLEVUE ISD
039 905	MIDWAY ISD
078	FOARD COUNTY
078 901	CROWELL ISD
099	HARDEMAN COUNTY
099 902	CHILLICOTHE ISD
099 903	QUANAH ISD

REGION X

043	COLLIN COUNTY
043 801	IMAGINE INTERNATIONAL ACADEMY OF NORTH TEXAS
043 802	LONE STAR LANGUAGE ACADEMY
043 901	ALLEN ISD
043 902	ANNA ISD
043 903	CELINA ISD
043 904	FARMERSVILLE ISD
043 905	FRISCO ISD
043 907	MCKINNEY ISD
043 908	MELISSA ISD
043 910	PLANO ISD
043 911	PRINCETON ISD
043 912	PROSPER ISD
043 914	WYLIE ISD
043 917	BLUE RIDGE ISD
043 918	COMMUNITY ISD
043 919	LOVEJOY ISD
057	DALLAS COUNTY
057 802	PEGASUS SCHOOL OF LIBERAL ARTS AND SCIENCES
057 803	UPLIFT EDUCATION

Texas Public School Districts and Charters, by Regional Education Service Center, March 2020

Cnty.-dist. number	School district	Cnty.-dist. number	School district
057 804	TEXANS CAN ACADEMIES	074 905	ECTOR ISD
057 805	LUMIN EDUCATION	074 909	LEONARD ISD
057 806	ADVANTAGE ACADEMY	074 911	SAVOY ISD
057 807	LIFE SCHOOL	074 912	TRENTON ISD
057 808	UNIVERSAL ACADEMY	074 917	SAM RAYBURN ISD
057 809	NOVA ACADEMY		
057 810	ACADEMY OF DALLAS	091	GRAYSON COUNTY
057 813	TRINITY BASIN PREPARATORY	091 901	BELLS ISD
057 814	ACADEMY FOR ACADEMIC EXCELLENCE	091 902	COLLINSVILLE ISD
057 816	A W BROWN LEADERSHIP ACADEMY	091 903	DENISON ISD
057 819	JEAN MASSIEU ACADEMY	091 905	HOWE ISD
057 827	NOVA ACADEMY SOUTHEAST	091 906	SHERMAN ISD
057 828	WINFREE ACADEMY CHARTER SCHOOLS	091 907	TIOGA ISD
057 829	A + ACADEMY	091 908	VAN ALSTYNE ISD
057 830	INSPIRED VISION ACADEMY	091 909	WHITESBORO ISD
057 831	GATEWAY CHARTER ACADEMY	091 910	WHITEWRIGHT ISD
057 833	EDUCATION CENTER INTERNATIONAL ACADEMY	091 913	POTTSBORO ISD
057 834	EVOLUTION ACADEMY CHARTER SCHOOL	091 914	S AND S CISD
057 835	GOLDEN RULE CHARTER SCHOOL	091 917	GUNTER ISD
057 836	ST ANTHONY SCHOOL	091 918	TOM BEAN ISD
057 839	LA ACADEMIA DE ESTRELLAS		
057 840	RICHLAND COLLEGIATE HIGH SCHOOL	107	HENDERSON COUNTY
057 841	CITYSCAPE SCHOOLS	107 901	ATHENS ISD *
057 844	MANARA ACADEMY		
057 845	UME PREPARATORY ACADEMY	116	HUNT COUNTY
057 846	LEGACY PREPARATORY	116 901	CADDO MILLS ISD
057 847	VILLAGE TECH SCHOOLS	116 902	CELESTE ISD
057 848	INTERNATIONAL LEADERSHIP OF TEXAS (ILTEXAS)	116 903	COMMERCE ISD
057 850	PIONEER TECHNOLOGY & ARTS ACADEMY	116 905	GREENVILLE ISD
057 851	BRIDGEWAY PREPARATORY ACADEMY	116 906	LONE OAK ISD
057 903	CARROLLTON-FARMERS BRANCH ISD	116 908	QUINLAN ISD
057 904	CEDAR HILL ISD	116 909	WOLFE CITY ISD
057 905	DALLAS ISD	116 910	CAMPBELL ISD
057 906	DESOTO ISD	116 915	BLAND ISD
057 907	DUNCANVILLE ISD	116 916	BOLES ISD
057 909	GARLAND ISD		
057 910	GRAND PRAIRIE ISD	129	KAUFMAN COUNTY
057 911	HIGHLAND PARK ISD	129 901	CRANDALL ISD
057 912	IRVING ISD	129 902	FORNEY ISD
057 913	LANCASTER ISD	129 903	KAUFMAN ISD
057 914	MESQUITE ISD	129 904	KEMP ISD
057 916	RICHARDSON ISD	129 905	MABANK ISD
057 919	SUNNYVALE ISD	129 906	TERRELL ISD
057 922	COPPELL ISD	129 910	SCURRY-ROSSER ISD
061	DENTON COUNTY	199	ROCKWALL COUNTY
061 804	LEADERSHIP PREP SCHOOL *	199 901	ROCKWALL ISD
		199 902	ROYSE CITY ISD
070	ELLIS COUNTY	234	VAN ZANDT COUNTY
070 801	WAXAHACHIE FAITH FAMILY ACADEMY	234 902	CANTON ISD *
070 901	AVALON ISD	234 907	WILLS POINT ISD *
070 903	ENNIS ISD		
070 905	FERRIS ISD		
070 907	ITALY ISD		
070 908	MIDLOTHIAN ISD		
070 909	MILFORD ISD		
070 910	PALMER ISD		
070 911	RED OAK ISD		
070 912	WAXAHACHIE ISD		
070 915	MAYPEARL ISD		
074	FANNIN COUNTY		
074 903	BONHAM ISD		
074 904	DODD CITY ISD		
		TOTAL NUMBER OF DISTRICTS SERVED BY REGION X 116	
		*The districts identified for this county receive services from Region X but are located geographically in another region.	
		REGION XI	
		049	COOKE COUNTY
		049 901	GAINESVILLE ISD
		049 902	MUENSTER ISD
		049 903	VALLEY VIEW ISD
		049 905	CALLISBURG ISD

Texas Public School Districts and Charters, by Regional Education Service Center, March 2020

Cnty.-dist. number	School district	Cnty.-dist. number	School district
049 906	ERA ISD	184 908	PEASTER ISD
049 907	LINDSAY ISD	184 909	BROCK ISD
049 908	WALNUT BEND ISD	184 911	GARNER ISD
049 909	SIVELLS BEND ISD		
061	DENTON COUNTY	213	SOMERVELL COUNTY
061 501	UNIVERSITY OF NORTH TEXAS	213 801	BRAZOS RIVER CHARTER SCHOOL
061 802	NORTH TEXAS COLLEGIATE ACADEMY	213 901	GLEN ROSE ISD
061 805	TRIVIUM ACADEMY		
061 901	DENTON ISD	220	TARRANT COUNTY
061 902	LEWISVILLE ISD	220 801	TREETOPS SCHOOL INTERNATIONAL
061 903	PILOT POINT ISD	220 802	ARLINGTON CLASSICS ACADEMY
061 905	KRUM ISD	220 809	FORT WORTH ACADEMY OF FINE ARTS
061 906	PONDER ISD	220 810	WESTLAKE ACADEMY CHARTER SCHOOL
061 907	AUBREY ISD	220 811	EAST FORT WORTH MONTESSORI ACADEMY
061 908	SANGER ISD	220 814	TEXAS SCHOOL OF THE ARTS
061 910	ARGYLE ISD	220 815	CHAPEL HILL ACADEMY
061 911	NORTHWEST ISD	220 817	NEWMAN INTERNATIONAL ACADEMY OF ARLINGTON
061 912	LAKE DALLAS ISD	220 819	HIGH POINT ACADEMY
061 914	LITTLE ELM ISD	220 901	ARLINGTON ISD
		220 902	BIRDVILLE ISD
072	ERATH COUNTY	220 904	EVERMAN ISD
072 801	PREMIER HIGH SCHOOLS	220 905	FORT WORTH ISD
072 802	ERATH EXCELS ACADEMY INC	220 906	GRAPEVINE-COLLEYVILLE ISD
072 901	THREE WAY ISD	220 907	KELLER ISD
072 902	DUBLIN ISD	220 908	MANSFIELD ISD
072 903	STEPHENVILLE ISD	220 910	LAKE WORTH ISD
072 904	BLUFF DALE ISD	220 912	CROWLEY ISD
072 908	HUCKABAY ISD	220 914	KENNEDALE ISD
072 909	LINGLEVILLE ISD	220 915	AZLE ISD
072 910	MORGAN MILL ISD	220 916	HURST-EULESS-BEDFORD ISD
		220 917	CASTLEBERRY ISD
111	HOOD COUNTY	220 918	EAGLE MT-SAGINAW ISD
111 801	LAKE GRANBURY ACADEMY CHARTER SCHOOL	220 919	CARROLL ISD
111 901	GRANBURY ISD	220 920	WHITE SETTLEMENT ISD
111 902	LIPAN ISD		
111 903	TOLAR ISD	249	WISE COUNTY
		249 901	ALVORD ISD
126	JOHNSON COUNTY	249 902	BOYD ISD
126 801	KAUFFMAN LEADERSHIP ACADEMY	249 903	BRIDGEPORT ISD
126 901	ALVARADO ISD	249 904	CHICO ISD
126 902	BURLESON ISD	249 905	DECATUR ISD
126 903	CLEBURNE ISD	249 906	PARADISE ISD
126 904	GRANDVIEW ISD	249 908	SLIDELL ISD
126 905	JOSHUA ISD		
126 906	KEENE ISD	TOTAL NUMBER OF DISTRICTS SERVED BY REGION XI	94
126 907	RIO VISTA ISD		
126 908	VENUS ISD	REGION XII	
126 911	GODLEY ISD	014	BELL COUNTY
		014 803	PRIORITY CHARTER SCHOOLS
182	PALO PINTO COUNTY	014 804	ORENDA CHARTER SCHOOL
182 901	GORDON ISD	014 901	ACADEMY ISD
182 902	GRAFORD ISD	014 903	BELTON ISD
182 903	MINERAL WELLS ISD	014 905	HOLLAND ISD
182 904	SANTO ISD	014 906	KILLEEN ISD
182 905	STRAWN ISD	014 907	ROGERS ISD
182 906	PALO PINTO ISD	014 908	SALADO ISD
		014 909	TEMPLE ISD
184	PARKER COUNTY	014 910	TROY ISD
184 801	CROSSTIMBERS ACADEMY		
184 901	POOLVILLE ISD	018	BOSQUE COUNTY
184 902	SPRINGTOWN ISD	018 901	CLIFTON ISD
184 903	WEATHERFORD ISD	018 902	MERIDIAN ISD
184 904	MILLSAP ISD	018 903	MORGAN ISD
184 907	ALEDO ISD		

Texas Public School Districts and Charters, by Regional Education Service Center, March 2020

Cnty.-dist. number	School district	Cnty.-dist. number	School district
018 904	VALLEY MILLS ISD	161 916	WEST ISD
018 905	WALNUT SPRINGS ISD	161 918	AXTELL ISD
018 906	IREDELL ISD	161 919	BRUCEVILLE-EDDY ISD
018 907	KOPPERL ISD	161 920	CHINA SPRING ISD
018 908	CRANFILLS GAP ISD	161 921	CONNALLY ISD
050	CORYELL COUNTY	161 922	ROBINSON ISD
050 901	EVANT ISD	161 923	BOSQUEVILLE ISD
050 902	GATESVILLE ISD	161 924	HALLSBURG ISD
050 904	OGLESBY ISD	161 925	GHOLSON ISD
050 909	JONESBORO ISD	167	MILLS COUNTY
050 910	COPPERAS COVE ISD	167 901	GOLDTHWAITE ISD
073	FALLS COUNTY	167 902	MULLIN ISD
073 901	CHILTON ISD	167 904	PRIDDY ISD
073 903	MARLIN ISD	175	NAVARRO COUNTY
073 904	WESTPHALIA ISD	175 902	BLOOMING GROVE ISD
073 905	ROSEBUD-LOTT ISD	175 903	CORSICANA ISD
081	FREESTONE COUNTY	175 904	DAWSON ISD
081 902	FAIRFIELD ISD	175 905	FROST ISD
081 904	TEAGUE ISD	175 907	KERENS ISD
081 905	WORTHAM ISD	175 910	MILDRED ISD
081 906	DEW ISD	175 911	RICE ISD
097	HAMILTON COUNTY	TOTAL NUMBER OF DISTRICTS SERVED BY REGION XII	
097 902	HAMILTON ISD	81	
097 903	HICO ISD	REGION XIII	
109	HILL COUNTY	011	BASTROP COUNTY
109 901	ABBOTT ISD	011 901	BASTROP ISD
109 902	BYNUM ISD	011 902	ELGIN ISD
109 903	COVINGTON ISD	011 904	SMITHVILLE ISD
109 904	HILLSBORO ISD	011 905	MCDADE ISD
109 905	HUBBARD ISD	014	BELL COUNTY
109 907	ITASCA ISD	014 902	BARTLETT ISD *
109 908	MALONE ISD	016	BLANCO COUNTY
109 910	MOUNT CALM ISD	016 901	JOHNSON CITY ISD
109 911	WHITNEY ISD	016 902	BLANCO ISD
109 912	AQUILLA ISD	027	BURNET COUNTY
109 913	BLUM ISD	027 903	BURNET CISD
109 914	PENELOPE ISD	027 904	MARBLE FALLS ISD
141	LAMPASAS COUNTY	028	CALDWELL COUNTY
141 901	LAMPASAS ISD	028 902	LOCKHART ISD
141 902	LOMETA ISD	028 903	LULING ISD
147	LIMESTONE COUNTY	028 906	PRAIRIE LEA ISD
147 901	COOLIDGE ISD	046	COMAL COUNTY
147 902	GROESBECK ISD	046 901	NEW BRAUNFELS ISD
147 903	MEXIA ISD	075	FAYETTE COUNTY
161	MCLENNAN COUNTY	075 901	FLATONIA ISD
161 801	WACO CHARTER SCHOOL	075 902	LA GRANGE ISD
161 802	RAPOPORT ACADEMY PUBLIC SCHOOL	075 903	SCHULENBURG ISD
161 807	HARMONY SCIENCE ACAD (WACO)	075 906	FAYETTEVILLE ISD
161 901	CRAWFORD ISD	075 908	ROUND TOP-CARMINE ISD
161 903	MIDWAY ISD	086	GILLESPIE COUNTY
161 906	LA VEGA ISD	086 024	DOSS CONSOLIDATED CSD
161 907	LORENA ISD	086 901	FREDERICKSBURG ISD
161 908	MART ISD	086 902	HARPER ISD
161 909	MCGREGOR ISD		
161 910	MOODY ISD		
161 912	RIESEL ISD		
161 914	WACO ISD		

Texas Public School Districts and Charters, by Regional Education Service Center, March 2020

Cnty.-dist. number	School district	Cnty.-dist. number	School district
089	GONZALES COUNTY	246 911	TAYLOR ISD
089 901	GONZALES ISD	246 912	THRALL ISD
089 903	NIXON-SMILEY CISD	246 913	LEANDER ISD
089 905	WAELDER ISD	246 914	COUPLAND ISD
105	HAYS COUNTY	TOTAL NUMBER OF DISTRICTS SERVED BY REGION XIII 75	
105 801	KATHERINE ANNE PORTER SCHOOL	*The districts identified for this county receive services from Region XIII but are located geographically in another region.	
105 802	TEXAS PREPARATORY SCHOOL		
105 803	KI CHARTER ACADEMY		
105 902	SAN MARCOS CISD		
105 904	DRIPPING SPRINGS ISD		
105 905	WIMBERLEY ISD		
105 906	HAYS CISD		
130	KENDALL COUNTY		
130 902	COMFORT ISD		
144	LEE COUNTY		
144 901	GIDDINGS ISD		
144 902	LEXINGTON ISD		
144 903	DIME BOX ISD		
150	LLANO COUNTY		
150 901	LLANO ISD		
166	MILAM COUNTY		
166 905	THORNDALE ISD *		
227	TRAVIS COUNTY		
227 506	UNIVERSITY OF TEXAS AT AUSTIN H S		
227 622	TEXAS JUVENILE JUSTICE DEPARTMENT		
227 803	WAYSIDE SCHOOLS		
227 804	NYOS CHARTER SCHOOL		
227 805	TEXAS EMPOWERMENT ACADEMY		
227 806	UNIVERSITY OF TEXAS UNIVERSITY CHARTER SCHOOL		
227 814	CHAPARRAL STAR ACADEMY		
227 816	HARMONY SCIENCE ACADEMY (AUSTIN)		
227 817	CEDARS INTERNATIONAL ACADEMY		
227 819	UNIVERSITY OF TEXAS ELEMENTARY CHARTER SCHOOL		
227 821	AUSTIN DISCOVERY SCHOOL		
227 824	PROMESA PUBLIC SCHOOLS		
227 825	AUSTIN ACHIEVE PUBLIC SCHOOLS		
227 826	MONTESSORI FOR ALL		
227 827	THE EXCEL CENTER (FOR ADULTS)		
227 829	VALOR PUBLIC SCHOOLS		
227 901	AUSTIN ISD		
227 904	PFLUGERVILLE ISD		
227 905	TEXAS SCH FOR THE BLIND & VISUALLY IMPAIRED		
227 906	TEXAS SCH FOR THE DEAF		
227 907	MANOR ISD		
227 909	EANES ISD		
227 910	DEL VALLE ISD		
227 912	LAGO VISTA ISD		
227 913	LAKE TRAVIS ISD		
246	WILLIAMSON COUNTY		
246 801	MERIDIAN WORLD SCHOOL LLC		
246 802	GOODWATER MONTESSORI SCHOOL		
246 902	FLORENCE ISD		
246 904	GEORGETOWN ISD		
246 905	GRANGER ISD		
246 906	HUTTO ISD		
246 907	JARRELL ISD		
246 908	LIBERTY HILL ISD		
246 909	ROUND ROCK ISD		
		REGION XIV	
		030 CALLAHAN COUNTY	
		030 901	CROSS PLAINS ISD
		030 902	CLYDE CISD
		030 903	BAIRD ISD
		030 906	EULA ISD
		047 COMANCHE COUNTY	
		047 901	COMANCHE ISD
		047 902	DE LEON ISD
		047 903	GUSTINE ISD
		047 905	SIDNEY ISD
		067 EASTLAND COUNTY	
		067 902	CISCO ISD
		067 903	EASTLAND ISD
		067 904	GORMAN ISD
		067 907	RANGER ISD
		067 908	RISING STAR ISD
		076 FISHER COUNTY	
		076 903	ROBY CISD
		076 904	ROTAN ISD
		104 HASKELL COUNTY	
		104 901	HASKELL CISD
		104 903	RULE ISD
		104 907	PAINT CREEK ISD
		127 JONES COUNTY	
		127 901	ANSON ISD
		127 903	HAMLIN COLLEGIATE ISD
		127 904	HAWLEY ISD
		127 905	LUEDERS-AVOCA ISD
		127 906	STAMFORD ISD
		168 MITCHELL COUNTY	
		168 901	COLORADO ISD
		168 902	LORAIN ISD
		168 903	WESTBROOK ISD
		177 NOLAN COUNTY	
		177 901	ROSCOE COLLEGIATE ISD
		177 902	SWEETWATER ISD
		177 903	BLACKWELL CISD
		177 905	HIGHLAND ISD
		208 SCURRY COUNTY	
		208 901	HERMLEIGH ISD
		208 902	SNYDER ISD
		208 903	IRA ISD
		209 SHACKELFORD COUNTY	
		209 901	ALBANY ISD
		209 902	MORAN ISD

Texas Public School Districts and Charters, by Regional Education Service Center, March 2020

Cnty.-dist. number	School district	Cnty.-dist. number	School district
215	STEPHENS COUNTY	200 902	MILES ISD
215 901	BRECKENRIDGE ISD	200 904	WINTERS ISD
217	STONEWALL COUNTY	200 906	OLFEN ISD
217 901	ASPERMONT ISD	206	SAN SABA COUNTY
221	TAYLOR COUNTY	206 901	SAN SABA ISD
221 801	TEXAS COLLEGE PREPARATORY ACADEMIES	206 902	RICHLAND SPRINGS ISD
221 901	ABILENE ISD	206 903	CHEROKEE ISD
221 904	MERKEL ISD	207	SCHLEICHER COUNTY
221 905	TRENT ISD	207 901	SCHLEICHER ISD
221 911	JIM NED CISD	216	STERLING COUNTY
221 912	WYLIE ISD	216 901	STERLING CITY ISD
TOTAL NUMBER OF DISTRICTS SERVED BY REGION XIV		218	SUTTON COUNTY
	43	218 901	SONORA ISD
REGION XV			
025	BROWN COUNTY	226	TOM GREEN COUNTY
025 901	BANGS ISD	226 801	TEXAS LEADERSHIP
025 902	BROWNWOOD ISD	226 901	CHRISTOVAL ISD
025 904	BLANKET ISD	226 903	SAN ANGELO ISD
025 905	MAY ISD	226 905	WATER VALLEY ISD
025 906	ZEPHYR ISD	226 906	WALL ISD
025 908	BROOKESMITH ISD	226 907	GRAPE CREEK ISD
025 909	EARLY ISD	226 908	VERIBEST ISD
041	COKE COUNTY	233	VAL VERDE COUNTY
041 901	BRONTE ISD	233 901	SAN FELIPE-DEL RIO CISD
041 902	ROBERT LEE ISD	233 903	COMSTOCK ISD
042	COLEMAN COUNTY	TOTAL NUMBER OF DISTRICTS SERVED BY REGION XV	
042 901	COLEMAN ISD		43
042 903	SANTA ANNA ISD	REGION XVI	
042 905	PANTHER CREEK CISD	006	ARMSTRONG COUNTY
048	CONCHO COUNTY	006 902	CLAUDE ISD
048 901	EDEN CISD	023	BRISCOE COUNTY
048 903	PAINT ROCK ISD	023 902	SILVERTON ISD
053	CROCKETT COUNTY	033	CARSON COUNTY
053 001	CROCKETT COUNTY CONSOLIDATED CSD	033 901	GROOM ISD
069	EDWARDS COUNTY	033 902	PANHANDLE ISD
069 901	ROCKSPRINGS ISD	033 904	WHITE DEER ISD
069 902	NUECES CANYON CISD	035	CASTRO COUNTY
118	IRION COUNTY	035 901	DIMMITT ISD
118 902	IRION COUNTY ISD	035 902	HART ISD
134	KIMBLE COUNTY	035 903	NAZARETH ISD
134 901	JUNCTION ISD	038	CHILDRESS COUNTY
157	MASON COUNTY	038 901	CHILDRESS ISD
157 901	MASON ISD	044	COLLINGSWORTH COUNTY
160	MCCULLOCH COUNTY	044 902	WELLINGTON ISD
160 901	BRADY ISD	056	DALLAM COUNTY
160 904	ROCHELLE ISD	056 901	DALHART ISD
160 905	LOHN ISD	056 902	TEXLINE ISD
164	MENARD COUNTY	059	DEAF SMITH COUNTY
164 901	MENARD ISD	059 901	HEREFORD ISD
200	RUNNELS COUNTY	059 902	WALCOTT ISD
200 901	BALLINGER ISD	065	DONLEY COUNTY
		065 901	CLARENDON ISD

Texas Public School Districts and Charters, by Regional Education Service Center, March 2020

Cnty.-dist. number	School district	Cnty.-dist. number	School district
065 902	HEDLEY ISD	211	SHERMAN COUNTY
090	GRAY COUNTY	211 901	TEXHOMA ISD
090 902	LEFORS ISD	211 902	STRATFORD ISD
090 903	MCLEAN ISD	219	SWISHER COUNTY
090 904	PAMPA ISD	219 901	HAPPY ISD
090 905	GRANDVIEW-HOPKINS ISD	219 903	TULIA ISD
096	HALL COUNTY	219 905	KRESS ISD
096 904	MEMPHIS ISD	242	WHEELER COUNTY
096 905	TURKEY-QUITAQUE ISD	242 902	SHAMROCK ISD
098	HANSFORD COUNTY	242 903	WHEELER ISD
098 901	GRUVER ISD	242 905	KELTON ISD
098 903	PRINGLE-MORSE CISD	242 906	FORT ELLIOTT CISD
098 904	SPEARMAN ISD	TOTAL NUMBER OF DISTRICTS SERVED BY REGION XVI	62
103	HARTLEY COUNTY	REGION XVII	
103 901	CHANNING ISD	009	BAILEY COUNTY
103 902	HARTLEY ISD	009 901	MULESHOE ISD
106	HEMPHILL COUNTY	017	BORDEN COUNTY
106 901	CANADIAN ISD	017 901	BORDEN COUNTY ISD
117	HUTCHINSON COUNTY	040	COCHRAN COUNTY
117 901	BORGER ISD	040 901	MORTON ISD
117 903	SANFORD-FRITCH ISD	040 902	WHITEFACE CISD
117 904	PLEMONS-STINNETT-PHILLIPS CISD	051	COTTLE COUNTY
117 907	SPRING CREEK ISD	051 901	PADUCAH ISD
148	LIPSCOMB COUNTY	054	CROSBY COUNTY
148 901	BOOKER ISD	054 901	CROSBYTON CISD
148 902	FOLLETT ISD	054 902	LORENZO ISD
148 903	HIGGINS ISD	054 903	RALLS ISD
148 905	DARROUZETT ISD	058	DAWSON COUNTY
171	MOORE COUNTY	058 902	DAWSON ISD
171 901	DUMAS ISD	058 905	KLONDIKE ISD
171 902	SUNRAY ISD	058 906	LAMESA ISD
179	OCHILTREE COUNTY	058 909	SANDS CISD
179 901	PERRYTON ISD	063	DICKENS COUNTY
180	OLDHAM COUNTY	063 903	SPUR ISD
180 901	BOYS RANCH ISD	063 906	PATTON SPRINGS ISD
180 902	VEGA ISD	077	FLOYD COUNTY
180 903	ADRIAN ISD	077 901	FLOYDADA ISD
180 904	WILDORADO ISD	077 902	LOCKNEY ISD
185	PARMER COUNTY	083	GAINES COUNTY
185 901	BOVINA ISD	083 901	SEAGRAVES ISD
185 902	FARWELL ISD	083 902	LOOP ISD
185 903	FRIONA ISD	083 903	SEMINOLE ISD
185 904	LAZBUDDIE ISD	085	GARZA COUNTY
188	POTTER COUNTY	085 902	POST ISD
188 901	AMARILLO ISD	085 903	SOUTHLAND ISD
188 902	RIVER ROAD ISD	095	HALE COUNTY
188 903	HIGHLAND PARK ISD	095 901	ABERNATHY ISD
188 904	BUSHLAND ISD	095 902	COTTON CENTER ISD
191	RANDALL COUNTY	095 903	HALE CENTER ISD
191 901	CANYON ISD	095 904	PETERSBURG ISD
197	ROBERTS COUNTY	095 905	PLAINVIEW ISD
197 902	MIAMI ISD		

Texas Public School Districts and Charters, by Regional Education Service Center, March 2020

Cnty.-dist. number	School district	Cnty.-dist. number	School district
110	HOCKLEY COUNTY	052	CRANE COUNTY
110 901	ANTON ISD	052 901	CRANE ISD
110 902	LEVELLAND ISD	055	CULBERSON COUNTY
110 905	ROPES ISD	055 901	CULBERSON COUNTY-ALLAMOORE ISD
110 906	SMYER ISD	068	ECTOR COUNTY
110 907	SUNDOWN ISD	068 802	COMPASS ACADEMY CHARTER SCHOOL
110 908	WHITHARRAL ISD	068 803	UTPB STEM ACADEMY
132	KENT COUNTY	068 901	ECTOR COUNTY ISD
132 902	JAYTON-GIRARD ISD	087	GLASSCOCK COUNTY
135	KING COUNTY	087 901	GLASSCOCK COUNTY ISD
135 001	GUTHRIE CSD	114	HOWARD COUNTY
140	LAMB COUNTY	114 901	BIG SPRING ISD
140 901	AMHERST ISD	114 902	COAHOMA ISD
140 904	LITTLEFIELD ISD	114 904	FORSAN ISD
140 905	OLTON ISD	122	JEFF DAVIS COUNTY
140 907	SPRINGLAKE-EARTH ISD	122 901	FT DAVIS ISD
140 908	SUDAN ISD	122 902	VALENTINE ISD
152	LUBBOCK COUNTY	156	MARTIN COUNTY
152 504	TEXAS TECH UNIVERSITY K-12	156 902	STANTON ISD
152 802	RISE ACADEMY	156 905	GRADY ISD
152 803	TRIUMPH PUBLIC HIGH SCHOOLS-LUBBOCK	165	MIDLAND COUNTY
152 806	BETTY M CONDRA SCHOOL FOR EDUCATION INNOVATION	165 802	MIDLAND ACADEMY CHARTER SCHOOL
152 901	LUBBOCK ISD	165 901	MIDLAND ISD
152 902	NEW DEAL ISD	165 902	GREENWOOD ISD
152 903	SLATON ISD	186	PECOS COUNTY
152 906	LUBBOCK-COOPER ISD	186 901	BUENA VISTA ISD
152 907	FRENSHIP ISD	186 902	FORT STOCKTON ISD
152 908	ROOSEVELT ISD	186 903	IRAAN-SHEFFIELD ISD
152 909	SHALLOWATER ISD	189	PRESIDIO COUNTY
152 910	IDALOU ISD	189 901	MARFA ISD
153	LYNN COUNTY	189 902	PRESIDIO ISD
153 903	O'DONNELL ISD	192	REAGAN COUNTY
153 904	TAHOKA ISD	192 901	REAGAN COUNTY ISD
153 905	NEW HOME ISD	195	REEVES COUNTY
153 907	WILSON ISD	195 901	PECOS-BARSTOW-TOYAH ISD
173	MOTLEY COUNTY	195 902	BALMORHEA ISD
173 901	MOTLEY COUNTY ISD	222	TERRELL COUNTY
223	TERRY COUNTY	222 901	TERRELL COUNTY ISD
223 901	BROWNFIELD ISD	231	UPTON COUNTY
223 902	MEADOW ISD	231 901	MCCAMEY ISD
223 904	WELLMAN-UNION CISD	231 902	RANKIN ISD
251	YOAKUM COUNTY	238	WARD COUNTY
251 901	DENVER CITY ISD	238 902	MONAHANS-WICKETT-PYOTE ISD
251 902	PLAINS ISD	238 904	GRANDFALLS-ROYALTY ISD
TOTAL NUMBER OF DISTRICTS SERVED BY REGION XVII	61	248	WINKLER COUNTY
REGION XVIII		248 901	KERMIT ISD
002	ANDREWS COUNTY	248 902	WINK-LOVING ISD
002 901	ANDREWS ISD	TOTAL NUMBER OF DISTRICTS SERVED BY REGION XVIII	36
022	BREWSTER COUNTY		
022 004	TERLINGUA CSD		
022 901	ALPINE ISD		
022 902	MARATHON ISD		
022 903	SAN VICENTE ISD		

Texas Public School Districts and Charters, by Regional Education Service Center, March 2020

Cnty.-dist. number	School district	Cnty.-dist. number	School district
REGION XIX			
071	EL PASO COUNTY	015 839	PROMESA ACADEMY CHARTER SCHOOL
071 801	BURNHAM WOOD CHARTER SCHOOL DISTRICT	015 840	SAN ANTONIO PREPARATORY CHARTER SCHOOL
071 803	TRIUMPH PUBLIC HIGH SCHOOLS-EL PASO	015 841	THE GATHERING PLACE
071 804	EL PASO ACADEMY	015 901	ALAMO HEIGHTS ISD
071 806	HARMONY SCIENCE ACAD (EL PASO)	015 904	HARLANDALE ISD
071 807	LA FE PREPARATORY SCHOOL	015 905	EDGEWOOD ISD
071 809	VISTA DEL FUTURO CHARTER SCHOOL	015 906	RANDOLPH FIELD ISD
071 810	EL PASO LEADERSHIP ACADEMY	015 907	SAN ANTONIO ISD
071 901	CLINT ISD	015 908	SOUTH SAN ANTONIO ISD
071 902	EL PASO ISD	015 909	SOMERSET ISD
071 903	FABENS ISD	015 910	NORTH EAST ISD
071 904	SAN ELIZARIO ISD	015 911	EAST CENTRAL ISD
071 905	YSLETA ISD	015 912	SOUTHWEST ISD
071 906	ANTHONY ISD	015 913	LACKLAND ISD
071 907	CANUTILLO ISD	015 914	FT SAM HOUSTON ISD
071 908	TORNILLO ISD	015 915	NORTHSIDE ISD
071 909	SOCORRO ISD	015 916	JUDSON ISD
		015 917	SOUTHSIDE ISD
115	HUDSPETH COUNTY	046	COMAL COUNTY
115 901	FT HANCOCK ISD	046 802	TRINITY CHARTER SCHOOL *
115 902	SIERRA BLANCA ISD	046 902	COMAL ISD *
115 903	DELL CITY ISD	064	DIMITT COUNTY
		064 903	CARRIZO SPRINGS CISD
TOTAL NUMBER OF DISTRICTS SERVED BY REGION XIX	19	082	FRIO COUNTY
		082 902	DILLEY ISD
		082 903	PEARSALL ISD
REGION XX		094	GUADALUPE COUNTY
007	ATASCOSA COUNTY	094 901	SEGUIN ISD *
007 901	CHARLOTTE ISD	094 902	SCHERTZ-CIBOLO-U CITY ISD *
007 902	JOURDANTON ISD	094 903	NAVARRO ISD *
007 904	LYTLE ISD	094 904	MARION ISD *
007 905	PLEASANTON ISD	128	KARNES COUNTY
007 906	POTEET ISD	128 904	FALLS CITY ISD *
010	BANDERA COUNTY	130	KENDALL COUNTY
010 901	MEDINA ISD	130 801	MEADOWLAND CHARTER DISTRICT *
010 902	BANDERA ISD	130 901	BOERNE ISD *
014	BELL COUNTY	133	KERR COUNTY
014 801	RICHARD MILBURN ALTER HIGH SCHOOL (KILLEEN) *	133 901	CENTER POINT ISD
015	BEXAR COUNTY	133 902	HUNT ISD
015 801	POR VIDA ACADEMY	133 903	KERRVILLE ISD
015 802	GEORGE GERVIN ACADEMY	133 904	INGRAM ISD
015 805	NEW FRONTIERS PUBLIC SCHOOLS INC	133 905	DIVIDE ISD
015 806	SCHOOL OF EXCELLENCE IN EDUCATION	136	KINNEY COUNTY
015 807	SOUTHWEST PREPARATORY SCHOOL	136 901	BRACKETT ISD
015 808	INSPIRE ACADEMIES	142	LA SALLE COUNTY
015 809	BEXAR COUNTY ACADEMY	142 901	COTULLA ISD
015 814	POSITIVE SOLUTIONS CHARTER SCHOOL	159	MAVERICK COUNTY
015 815	HERITAGE ACADEMY	159 901	EAGLE PASS ISD
015 822	JUBILEE ACADEMIES	163	MEDINA COUNTY
015 825	LIGHTHOUSE CHARTER SCHOOL	163 901	DEVINE ISD
015 827	SCHOOL OF SCIENCE AND TECHNOLOGY	163 902	D'HANIS ISD
015 828	HARMONY SCIENCE ACAD (SAN ANTONIO)	163 903	NATALIA ISD
015 830	BROOKS ACADEMIES OF TEXAS	163 904	HONDO ISD
015 831	SCHOOL OF SCIENCE AND TECHNOLOGY DISCOVERY	163 908	MEDINA VALLEY ISD
015 833	HENRY FORD ACADEMY ALAMEDA SCHOOL FOR ART + DESIGN		
015 834	BASIS TEXAS		
015 835	GREAT HEARTS TEXAS		
015 836	ELEANOR KOLITZ HEBREW LANGUAGE ACADEMY		
015 838	COMPASS ROSE ACADEMY		

Texas Public School Districts and Charters, by Regional Education Service Center, March 2020

Cnty.-dist. number	School district	Cnty.-dist. number	School district
193	REAL COUNTY	247	WILSON COUNTY
193 801	BIG SPRINGS CHARTER SCHOOL	247 901	FLORESVILLE ISD
193 902	LEAKEY ISD	247 903	LA VERNIA ISD
232	UVALDE COUNTY	247 904	POTH ISD
232 901	KNIPPA ISD	247 906	STOCKDALE ISD
232 902	SABINAL ISD	254	ZAVALA COUNTY
232 903	UVALDE CISD	254 901	CRYSTAL CITY ISD
232 904	UTOPIA ISD	254 902	LA PRYOR ISD
		TOTAL NUMBER OF DISTRICTS SERVED BY REGION XX	83
		*The districts identified for this county receive services from Region XX but are located geographically in another region.	
		TOTAL NUMBER OF DISTRICTS SERVED BY ESCs	1,217

Texas

State Board of Education Districts

Texas State Board of Education Districts, Map, March 2020

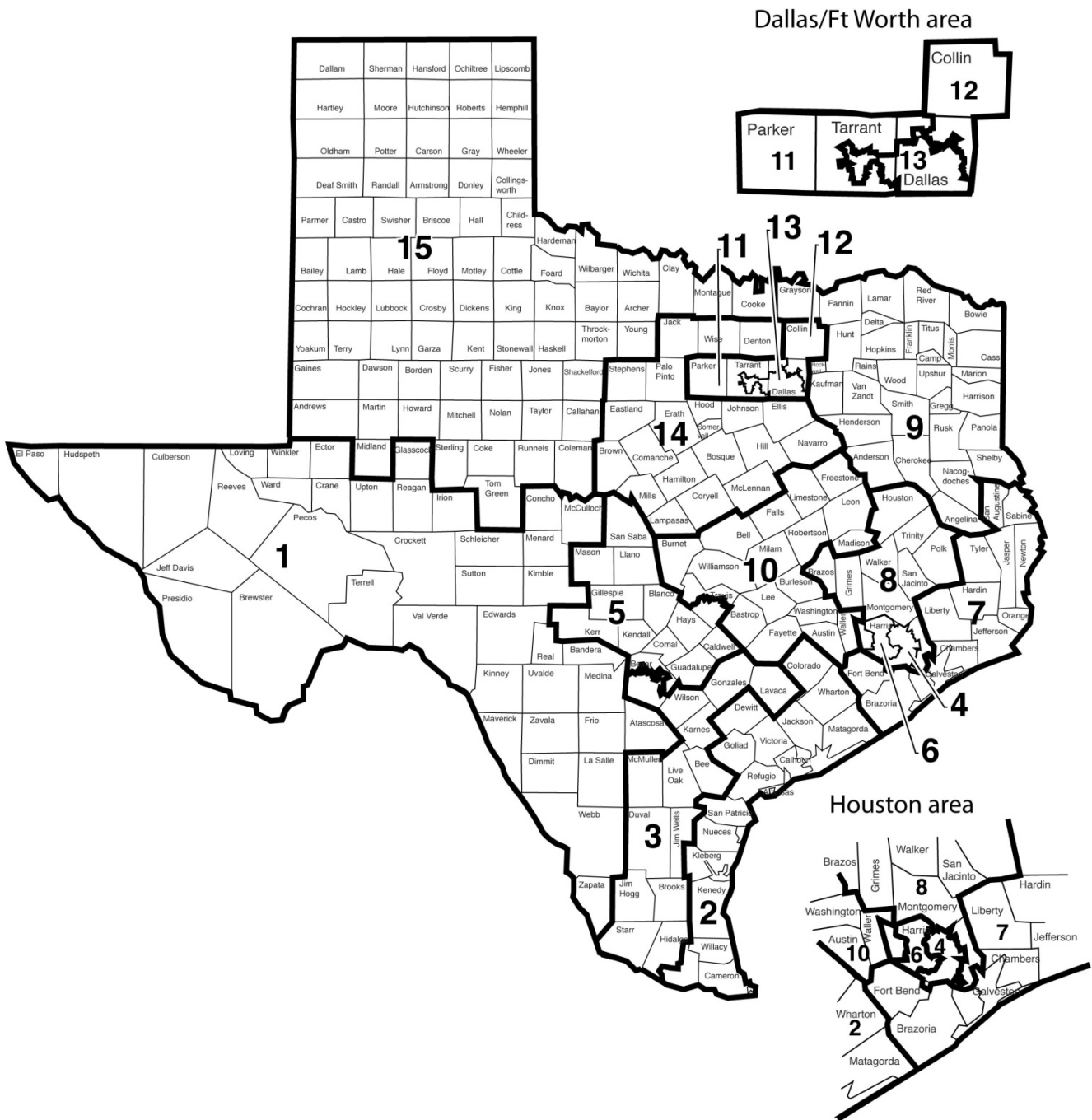

Texas State Board of Education, March 2020 (State Board for Career and Technology Education)

William B. Travis Building, 1701 North Congress Avenue, Austin, Texas 78701-1494
Phone: (512) 463-9007 Fax: (512) 936-4319

District 1
Georgina C. Pérez
1605 George Dieter, #582
El Paso, TX 79936
Phone: (915) 261-8663
Term: 1/1/17-1/1/21

District 2
Ruben Cortez, Jr.
1875 Los Angeles Court
Brownsville, TX 78521
Phone: (956) 639-9171
Term: 1/1/19-1/1/23

District 3
Marisa B. Perez-Diaz
P.O. Box 1025
Converse, TX 78109
Phone: (512) 422-9019
Term: 1/1/19-1/1/23

District 4
Lawrence A. Allen, Jr.
206 Carsen Hollow
Richmond, Texas 77046
Phone: (713) 203-1355
Term: 1/1/19-1/1/23

District 5
Ken Mercer
P.O. Box 781301
San Antonio, TX 78278-1301
Phone: (512) 463-9007
Term: 1/1/17-1/1/21

District 6
Donna Bahorich
1701 N. Congress Ave, Suite 1-109
Austin, TX 78701
Phone: (832) 303-9091
Term: 1/1/17-1/1/21

District 7
Matt Robinson
313 FM 517 West
Dickinson, TX 77539
Phone: (281) 635-1962
Term: 1/1/19-1/1/23

District 8
Barbara Cargill
15257 Runnymede Street
Conroe, TX 77384
Phone: (512) 463-9007
Term: 1/1/17-1/1/21

District 9
Keven Ellis
P.O. Box 151453
Lufkin, TX 75915
Phone: (512) 710-7915
Term: 1/1/17-1/1/21

District 10
Tom Maynard
P.O. Box 625
Florence, TX 76527
Phone: (512) 763-2801
Fax: (512) 532-9517
Term: 1/1/17-1/1/21

District 11
Patricia Hardy
1109 Roaring Springs Road
Fort Worth, TX 76114
Phone: (817) 732-1786
Term: 1/1/19-1/1/23

District 12
Pam Little
632 Merlot
Fairview, TX 75069
Phone: (972) 342-6697
Term: 1/1/19-1/1/23

District 13
Aicha Davis
P.O. Box 4525
Dallas, TX 75208
Phone: (469) 340-3643
Term: 1/1/19-1/1/23

District 14
Sue Melton-Malone
125 East Dawn
Robinson, TX 76706
Phone: (254) 749-0415
Term: 1/1/17-1/1/21

District 15
Marty Rowley
P.O. Box 2129
Amarillo, TX 79105
Phone: (806) 374-4600
Fax: (806) 220-2812
Term: 1/1/17-1/1/21

Committees of the State Board of Education

Instruction
Sue Melton-Malone, Chair
Pam Little, Vice Chair
Marty Rowley
Aicha Davis
Georgina C. Pérez

**School Finance/
Permanent School Fund**
Tom Maynard, Chair
Lawrence A. Allen, Jr., Vice Chair
Donna Bahorich
Patricia Hardy
Ken Mercer

School Initiatives
Barbara Cargill, Chair
Marisa B. Perez-Diaz, Vice Chair
Ruben Cortez, Jr
Keven Ellis
Matt Robinson

Texas Public School Districts and Charters, Alphabetic Index, With State Board of Education (SBOE) District Numbers, March 2020

School district	Cnty.-dist. number	SBOE districts	School district	Cnty.-dist. number	SBOE districts
A W BROWN LEADERSHIP ACADEMY	057 816	13	BARTLETT ISD	014 902	10
A+ ACADEMY	057 829	13	BASIS TEXAS	015 834	3, 5
A+ UNLIMITED POTENTIAL	101 871	4, 6	BASTROP ISD	011 901	10
ABBOTT ISD	109 901	14	BAY CITY ISD	158 901	2
ABERNATHY ISD	095 901	15	BEATRICE MAYES INSTITUTE CHARTER SCHOOL	101 847	4
ABILENE ISD	221 901	15	BEAUMONT ISD	123 910	7
ACADEMY FOR ACADEMIC EXCELLENCE	057 814	13	BECKVILLE ISD	183 901	9
ACADEMY ISD	014 901	10	BEEVILLE ISD	013 901	3
ACADEMY OF ACCELERATED LEARNING INC	101 810	4	BELLEVUE ISD	039 904	15
ACADEMY OF DALLAS	057 810	13	BELLS ISD	091 901	9
ACCELERATED INTERMEDIATE ACADEMY	101 849	4, 13	BELLVILLE ISD	008 901	10
ADRIAN ISD	180 903	15	BELTON ISD	014 903	10
ADVANTAGE ACADEMY	057 806	13	BEN BOLT-PALITO BLANCO ISD	125 902	3
AGUA DULCE ISD	178 901	2, 3	BENAVIDES ISD	066 901	3
ALAMO HEIGHTS ISD	015 901	3, 5	BENJAMIN ISD	138 904	15
ALBA-GOLDEN ISD	250 906	9	BETA ACADEMY	101 870	4
ALBANY ISD	209 901	14, 15	BETTY M CONDRA SCHOOL FOR EDUCATION INNOVATION	152 806	15
ALDINE ISD	101 902	4, 6, 8	BEXAR COUNTY ACADEMY	015 809	3
ALEDO ISD	184 907	11	BIG SANDY ISD	187 901	8
ALICE ISD	125 901	3	BIG SANDY ISD	230 901	9
ALIEF ISD	101 903	4, 6	BIG SPRING ISD	114 901	15
ALIEF MONTESSORI COMMUNITY SCHOOL	101 815	6	BIG SPRINGS CHARTER SCHOOL	193 801	1, 5
ALLEN ISD	043 901	12	BIRDVILLE ISD	220 902	11, 13
ALPINE ISD	022 901	1	BISHOP CISD	178 902	2
ALTO ISD	037 901	9	BLACKWELL CISD	177 903	15
ALVARADO ISD	126 901	14	BLANCO ISD	016 902	5
ALVIN ISD	020 901	7	BLAND ISD	116 915	9, 12
ALVORD ISD	249 901	14, 15	BLANKET ISD	025 904	14
AMARILLO ISD	188 901	15	BLOOM ACADEMY CHARTER SCHOOL	101 875	4
AMBASSADORS PREPARATORY ACADEMY	084 804	7	BLOOMBURG ISD	034 909	9
AMHERST ISD	140 901	15	BLOOMING GROVE ISD	175 902	14
AMIGOS POR VIDA-FRIENDS FOR LIFE PUB CHTR SCH	101 819	6	BLOOMINGTON ISD	235 901	2
ANAHUAC ISD	036 901	7	BLUE RIDGE ISD	043 917	9, 12
ANDERSON-SHIRO CISD	093 901	8	BLUFF DALE ISD	072 904	14
ANDREWS ISD	002 901	15	BLUM ISD	109 913	14
ANGLETON ISD	020 902	7	BOB HOPE SCHOOL	123 807	7
ANNA ISD	043 902	12	BOERNE ISD	130 901	5
ANSON ISD	127 901	15	BOLES ISD	116 916	9
ANTHONY ISD	071 906	1	BOLING ISD	241 901	2
ANTON ISD	110 901	15	BONHAM ISD	074 903	9
APPLE SPRINGS ISD	228 905	8	BOOKER ISD	148 901	15
AQUILLA ISD	109 912	14	BORDEN COUNTY ISD	017 901	15
ARANSAS COUNTY ISD	004 901	2	BORGER ISD	117 901	15
ARANSAS PASS ISD	205 901	2	BOSQUEVILLE ISD	161 923	14
ARCHER CITY ISD	005 901	15	BOVINA ISD	185 901	15
ARGYLE ISD	061 910	14	BOWIE ISD	169 901	14, 15
ARISTOI CLASSICAL ACADEMY	101 803	8	BOYD ISD	249 902	14
ARLINGTON CLASSICS ACADEMY	220 802	11	BOYS RANCH ISD	180 901	15
ARLINGTON ISD	220 901	11, 13	BRACKETT ISD	136 901	1
ARP ISD	212 901	9	BRADY ISD	160 901	1
ARROW ACADEMY	021 805	4, 7, 8	BRAZOS ISD	008 903	7, 10
ASPERMONT ISD	217 901	15	BRAZOS RIVER CHARTER SCHOOL	213 801	14
ATHENS ISD	107 901	9	BRAZOS SCHOOL FOR INQUIRY & CREATIVITY	021 803	4, 8
ATLANTA ISD	034 901	9	BRAZOSPORT ISD	020 905	7
AUBREY ISD	061 907	14	BRECKENRIDGE ISD	215 901	14
AUSTIN ACHIEVE PUBLIC SCHOOLS	227 825	5	BREMOND ISD	198 901	10
AUSTIN DISCOVERY SCHOOL	227 821	5	BRENHAM ISD	239 901	10
AUSTIN ISD	227 901	5, 10	BRIDGE CITY ISD	181 901	7
AUSTWELL-TIVOLI ISD	196 901	2	BRIDGEPORT ISD	249 903	14
AVALON ISD	070 901	14	BRIDGEWAY PREPARATORY ACADEMY	057 851	11
AVERY ISD	194 902	9	BROADDUS ISD	203 902	7
AVINGER ISD	034 902	9	BROCK ISD	184 909	11
AXTELL ISD	161 918	10, 14	BRONTE ISD	041 901	15
AZLE ISD	220 915	11, 14	BROOKELAND ISD	121 902	7
			BROOKESMITH ISD	025 908	14
BAIRD ISD	030 903	15	BROOKS ACADEMIES OF TEXAS	015 830	3, 5
BALLINGER ISD	200 901	15	BROOKS COUNTY ISD	024 901	3
BALMORHEA ISD	195 902	1	BROWNFIELD ISD	223 901	15
BANDERA ISD	010 902	1	BROWNSBORO ISD	107 902	9
BANGS ISD	025 901	14, 15	BROWNSVILLE ISD	031 901	2
BANQUETE ISD	178 913	2	BROWNWOOD ISD	025 902	14
BARBERS HILL ISD	036 902	7	BRUCEVILLE-EDDY ISD	161 919	10, 14

Texas Public School Districts and Charters, Alphabetic Index, With State Board of Education (SBOE) District Numbers, March 2020

School district	Cnty.-dist. number	SBOE districts	School district	Cnty.-dist. number	SBOE districts
BRYAN ISD	021 902	8, 10	CLIFTON ISD	018 901	14
BRYSON ISD	119 901	14, 15	CLINT ISD	071 901	1
BUCKHOLTS ISD	166 907	10	CLYDE CISD	030 902	15
BUENA VISTA ISD	186 901	1	COAHOMA ISD	114 902	15
BUFFALO ISD	145 901	10	COLDSPRING-OAKHURST CISD	204 901	8
BULLARD ISD	212 902	9	COLEMAN ISD	042 901	15
BUNA ISD	121 903	7	COLLEGE STATION ISD	021 901	8
BURKBURNETT ISD	243 901	15	COLLINSVILLE ISD	091 902	9, 15
BURKEVILLE ISD	176 901	7	COLMESNEIL ISD	229 901	7, 9
BURLESON ISD	126 902	11, 13, 14	COLORADO ISD	168 901	15
BURNET CISD	027 903	5, 10	COLUMBIA-BRAZORIA ISD	020 907	7
BURNHAM WOOD CHARTER SCHOOL DISTRICT	071 801	1	COLUMBUS ISD	045 902	2, 10
BURTON ISD	239 903	10	COMAL ISD	046 902	5
BUSHLAND ISD	188 904	15	COMANCHE ISD	047 901	14
BYNUM ISD	109 902	14	COMFORT ISD	130 902	5
			COMMERCE ISD	116 903	9
CADDO MILLS ISD	116 901	9	COMMUNITY ISD	043 918	9, 12
CALALLEN ISD	178 903	2	COMO-PICKTON CISD	112 908	9
CALDWELL ISD	026 901	10	COMPASS ACADEMY CHARTER SCHOOL	068 802	1
CALHOUN COUNTY ISD	029 901	2	COMPASS ROSE ACADEMY	015 838	3
CALLISBURG ISD	049 905	15	COMQUEST ACADEMY	101 842	6
CALVERT ISD	198 902	10	COMSTOCK ISD	233 903	1
CALVIN NELMS CHARTER SCHOOLS	101 837	8	CONNALLY ISD	161 921	14
CAMERON ISD	166 901	10	CONROE ISD	170 902	8
CAMPBELL ISD	116 910	9	COOLIDGE ISD	147 901	10
CANADIAN ISD	106 901	15	COOPER ISD	060 902	9
CANTON ISD	234 902	9	COPPELL ISD	057 922	11
CANUTILLO ISD	071 907	1	COPPERAS COVE ISD	050 910	10, 14
CANYON ISD	191 901	15	CORPUS CHRISTI ISD	178 904	2
CARLISLE ISD	201 913	9	CORPUS CHRISTI MONTESSORI SCHOOL	178 807	2
CARRIZO SPRINGS CISD	064 903	1	CORRIGAN-CAMDEN ISD	187 904	8
CARROLL ISD	220 919	11	CORSICANA ISD	175 903	10, 14
CARROLLTON-FARMERS BRANCH ISD	057 903	11, 13, 14	COTTON CENTER ISD	095 902	15
CARTHAGE ISD	183 902	9	COTULLA ISD	142 901	1
CASTLEBERRY ISD	220 917	11, 13	COUPLAND ISD	246 914	10
CAYUGA ISD	001 902	9	COVINGTON ISD	109 903	14
CEDAR HILL ISD	057 904	13	CRANDALL ISD	129 901	9
CEDARS INTERNATIONAL ACADEMY	227 817	10	CRANE ISD	052 901	1
CELESTE ISD	116 902	9	CRANFILLS GAP ISD	018 908	14
CELINA ISD	043 903	9, 12, 14	CRAWFORD ISD	161 901	14
CENTER ISD	210 901	9	CROCKETT COUNTY CONSOLIDATED CSD	053 001	1
CENTER POINT ISD	133 901	5	CROCKETT ISD	113 901	8
CENTERVILLE ISD	228 904	8	CROSBY ISD	101 906	8
CENTERVILLE ISD	145 902	10	CROSBYTON CISD	054 901	15
CENTRAL HEIGHTS ISD	174 908	9	CROSS PLAINS ISD	030 901	14, 15
CENTRAL ISD	003 907	9	CROSS ROADS ISD	107 904	9
CHANNELVIEW ISD	101 905	4, 8	CROSSTIMBERS ACADEMY	184 801	11
CHANNING ISD	103 901	15	CROWELL ISD	078 901	15
CHAPARRAL STAR ACADEMY	227 814	10	CROWLEY ISD	220 912	11, 13, 14
CHAPEL HILL ACADEMY	220 815	11	CRYSTAL CITY ISD	254 901	1
CHAPEL HILL ISD	212 909	9	CUERO ISD	062 901	2, 3
CHAPEL HILL ISD	225 906	9	CULBERSON COUNTY-ALLAMOORE ISD	055 901	1
CHARLOTTE ISD	007 901	1	CUMBERLAND ACADEMY	212 801	9
CHEROKEE ISD	206 903	5	CUMBY ISD	112 905	9
CHESTER ISD	229 906	7, 8	CUSHING ISD	174 902	9
CHICO ISD	249 904	14	CYPRESS-FAIRBANKS ISD	101 907	4, 6, 8
CHILDRESS ISD	038 901	15			
CHILICOTHE ISD	099 902	15	D'HANIS ISD	163 902	1
CHILTON ISD	073 901	10	DAINGERFIELD-LONE STAR ISD	172 902	9
CHINA SPRING ISD	161 920	14	DALHART ISD	056 901	15
CHIRENO ISD	174 901	7, 9	DALLAS ISD	057 905	11, 12, 13
CHISUM ISD	139 905	9	DAMON ISD	020 910	7
CHRISTOVAL ISD	226 901	15	DANBURY ISD	020 904	7
CISCO ISD	067 902	14, 15	DARROUZETT ISD	148 905	15
CITY VIEW ISD	243 906	15	DAWSON ISD	175 904	14
CITYSCAPE SCHOOLS	057 841	13	DAWSON ISD	058 902	15
CLARENDON ISD	065 901	15	DAYTON ISD	146 902	7, 8
CLARKSVILLE ISD	194 904	9	DE LEON ISD	047 902	14
CLAUDE ISD	006 902	15	DECATUR ISD	249 905	14
CLEAR CREEK ISD	084 910	4, 7, 8	DEER PARK ISD	101 908	4, 8
CLEBURNE ISD	126 903	14	DEKALB ISD	019 901	9
CLEVELAND ISD	146 901	7, 8	DEL VALLE ISD	227 910	5, 10

Texas Public School Districts and Charters, Alphabetic Index, With State Board of Education (SBOE) District Numbers, March 2020

School district	Cnty.-dist. number	SBOE districts	School district	Cnty.-dist. number	SBOE districts
DELL CITY ISD	115 903	1	EZZELL ISD	143 906	3
DENISON ISD	091 903	9	FABENS ISD	071 903	1
DENTON ISD	061 901	14	FAIRFIELD ISD	081 902	10, 14
DENVER CITY ISD	251 901	15	FALLS CITY ISD	128 904	3
DESOTO ISD	057 906	13	FANNINDEL ISD	060 914	9
DETROIT ISD	194 905	9	FARMERSVILLE ISD	043 904	12
DEVERS ISD	146 903	7	FARWELL ISD	185 902	15
DEVINE ISD	163 901	1	FAYETTEVILLE ISD	075 906	10
DEW ISD	081 906	10	FERRIS ISD	070 905	13, 14
DEWEYVILLE ISD	176 903	7	FLATONIA ISD	075 901	10
DIBOLL ISD	003 905	9	FLORENCE ISD	246 902	10
DICKINSON ISD	084 901	7	FLORESVILLE ISD	247 901	3
DILLEY ISD	082 902	1	FLOUR BLUFF ISD	178 914	2
DIME BOX ISD	144 903	10	FLOYDADA ISD	077 901	15
DIMMITT ISD	035 901	15	FOLLETT ISD	148 902	15
DIVIDE ISD	133 905	5	FORESTBURG ISD	169 910	15
DODD CITY ISD	074 904	9	FORNEY ISD	129 902	9
DONNA ISD	108 902	2	FORSAN ISD	114 904	15
DOSS CONSOLIDATED CSD	086 024	5	FORT BEND ISD	079 907	4, 7
DOUGLASS ISD	174 911	9	FORT ELLIOTT CISD	242 906	15
DR M L GARZA-GONZALEZ CHARTER SCHOOL	178 801	2	FORT STOCKTON ISD	186 902	1
DRAW ACADEMY	101 856	6	FORT WORTH ACADEMY OF FINE ARTS	220 809	13
DRIPPING SPRINGS ISD	105 904	5, 10	FORT WORTH ISD	220 905	11, 13
DRISCOLL ISD	178 905	2	FRANKLIN ISD	198 903	10
DUBLIN ISD	072 902	14	FRANKSTON ISD	001 904	9
DUMAS ISD	171 901	15	FREDERICKSBURG ISD	086 901	5
DUNCANVILLE ISD	057 907	13	FREER ISD	066 903	3
EAGLE MT-SAGINAW ISD	220 918	11, 13	FRENSHIP ISD	152 907	15
EAGLE PASS ISD	159 901	1	FRIENDSWOOD ISD	084 911	7
EANES ISD	227 909	5, 10	FRIONA ISD	185 903	15
EARLY ISD	025 909	14	FRISCO ISD	043 905	12, 14
EAST BERNARD ISD	241 902	2	FROST ISD	175 905	14
EAST CENTRAL ISD	015 911	3, 5	FRUITVALE ISD	234 909	9
EAST CHAMBERS ISD	036 903	7	FT DAVIS ISD	122 901	1
EAST FORT WORTH MONTESSORI ACADEMY	220 811	13	FT HANCOCK ISD	115 901	1
EAST TEXAS CHARTER SCHOOLS	092 801	9	FT SAM HOUSTON ISD	015 914	3, 5
EASTLAND ISD	067 903	14	GAINESVILLE ISD	049 901	15
ECTOR COUNTY ISD	068 901	1	GALENA PARK ISD	101 910	4, 8
ECTOR ISD	074 905	9	GALVESTON ISD	084 902	7
EDCOUCH-ELSA ISD	108 903	2	GANADO ISD	120 902	2
EDEN CISD	048 901	1	GARLAND ISD	057 909	12, 13
EDGEWOOD ISD	015 905	3	GARNER ISD	184 911	11
EDGEWOOD ISD	234 903	9	GARRISON ISD	174 903	9
EDINBURG CISD	108 904	2, 3	GARY ISD	183 904	9
EDNA ISD	120 901	2	GATESVILLE ISD	050 902	10, 14
EDUCATION CENTER INTERNATIONAL ACADEMY	057 833	9, 12	GATEWAY CHARTER ACADEMY	057 831	13
EHRHART SCHOOL	123 805	7	GAUSE ISD	166 902	10
EL CAMPO ISD	241 903	2	GEORGE GERVIN ACADEMY	015 802	3
EL PASO ACADEMY	071 804	1	GEORGE I SANCHEZ CHARTER	101 804	4
EL PASO ISD	071 902	1	GEORGE WEST ISD	149 901	3
EL PASO LEADERSHIP ACADEMY	071 810	1	GEORGETOWN ISD	246 904	10
ELEANOR KOLITZ HEBREW LANGUAGE ACADEMY	015 836	5	GHOLSON ISD	161 925	14
ELECTRA ISD	243 902	15	GIDDINGS ISD	144 901	10
ELEVATE COLLEGIATE CHARTER SCHOOL	101 877	6	GILMER ISD	230 902	9
ELGIN ISD	011 902	10	GLADEWATER ISD	092 901	9
ELKHART ISD	001 903	8, 9	GLASSCOCK COUNTY ISD	087 901	1
ELYSIAN FIELDS ISD	102 906	9	GLEN ROSE ISD	213 901	14
ENNIS ISD	070 903	14	GODLEY ISD	126 911	11, 14
ERA ISD	049 906	14, 15	GOLD BURG ISD	169 906	15
ERATH EXCELS ACADEMY INC	072 802	2, 14	GOLDEN RULE CHARTER SCHOOL	057 835	13
ETOILE ACADEMY CHARTER SCHOOL	101 872	6	GOLDTHWAITE ISD	167 901	14
ETOILE ISD	174 910	9	GOLIAD ISD	088 902	2
EULA ISD	030 906	15	GONZALES ISD	089 901	3, 5
EUSTACE ISD	107 905	9	GOODRICH ISD	187 903	8
EVADALE ISD	121 906	7	GOODWATER MONTESSORI SCHOOL	246 802	10
EVANT ISD	050 901	14	GOOSE CREEK CISD	101 911	7, 8
EVERMAN ISD	220 904	11, 13	GORDON ISD	182 901	14
EVOLUTION ACADEMY CHARTER SCHOOL	057 834	6, 7, 12	GORMAN ISD	067 904	14
EXCEL ACADEMY	101 811	4, 6, 8	GRADY ISD	156 905	15
EXCELLENCE IN LEADERSHIP ACADEMY	108 809	2			
EXCELSIOR ISD	210 906	9			

Texas Public School Districts and Charters, Alphabetic Index, With State Board of Education (SBOE) District Numbers, March 2020

School district	Cnty.-dist. number	SBOE districts	School district	Cnty.-dist. number	SBOE districts
GRAFORD ISD	182 902	14	HIGHLAND PARK ISD	057 911	12
GRAHAM ISD	252 901	14, 15	HIGHLAND PARK ISD	188 903	15
GRANBURY ISD	111 901	11, 14	HILLSBORO ISD	109 904	14
GRAND PRAIRIE ISD	057 910	13	HITCHCOCK ISD	084 908	7
GRAND SALINE ISD	234 904	9	HOLLAND ISD	014 905	10
GRANDFALLS-ROYALTY ISD	238 904	1	HOLLIDAY ISD	005 902	15
GRANDVIEW ISD	126 904	14	HONDO ISD	163 904	1
GRANDVIEW-HOPKINS ISD	090 905	15	HONEY GROVE ISD	074 907	9
GRANGER ISD	246 905	10	HOOKS ISD	019 902	9
GRAPE CREEK ISD	226 907	15	HORIZON MONTESSORI PUBLIC SCHOOLS	108 802	2, 7
GRAPELAND ISD	113 902	8	HOUSTON CLASSICAL CHARTER SCHOOL	101 878	6
GRAPEVINE-COLLEYVILLE ISD	220 906	11	HOUSTON GATEWAY ACADEMY INC	101 828	4
GREAT HEARTS TEXAS	015 835	3, 5, 11	HOUSTON HEIGHTS HIGH SCHOOL	101 821	6
GREENVILLE ISD	116 905	9	HOUSTON ISD	101 912	4, 6
GREENWOOD ISD	165 902	15	HOWE ISD	091 905	9
GREGORY-PORTLAND ISD	205 902	2	HUBBARD ISD	019 913	9
GROESBECK ISD	147 902	10	HUBBARD ISD	109 905	10, 14
GROOM ISD	033 901	15	HUCKABAY ISD	072 908	14
GROVETON ISD	228 901	8	HUDSON ISD	003 902	9
GRUVER ISD	098 901	15	HUFFMAN ISD	101 925	8
GUNTER ISD	091 917	9, 12	HUGHES SPRINGS ISD	034 903	9
GUSTINE ISD	047 903	14	HULL-DAISETTA ISD	146 905	7
GUTHRIE CSD	135 001	15	HUMBLE ISD	101 913	4, 8
			HUNT ISD	133 902	5
HALE CENTER ISD	095 903	15	HUNTINGTON ISD	003 904	9
HALLETTSVILLE ISD	143 901	2, 3	HUNTSVILLE ISD	236 902	8
HALLSBURG ISD	161 924	14	HURST-EULESS-BEDFORD ISD	220 916	11, 13
HALLSVILLE ISD	102 904	9	HUTTO ISD	246 906	10
HAMILTON ISD	097 902	14			
HAMLIN COLLEGIATE ISD	127 903	15	IDALOU ISD	152 910	15
HAMSHIRE-FANNETT ISD	123 914	7	IDEA PUBLIC SCHOOLS	108 807	1, 2, 3, 4, 5, 10, 11
HAPPY ISD	219 901	15			
HARDIN ISD	146 904	7	IMAGINE INTERNATIONAL ACADEMY OF NORTH TEXAS	043 801	12
HARDIN-JEFFERSON ISD	100 905	7	INDUSTRIAL ISD	120 905	2
HARLANDALE ISD	015 904	3	INGLESIDE ISD	205 903	2
HARLETON ISD	102 905	9	INGRAM ISD	133 904	5
HARLINGEN CISD	031 903	2	INSPIRE ACADEMIES	015 808	3, 5, 10, 14
HARMONY ISD	230 905	9			
HARMONY SCHOOL OF EXCELLENCE	101 858	4, 6, 8	INSPIRED VISION ACADEMY	057 830	13
HARMONY SCHOOL OF SCIENCE - HOUSTON	101 862	7	INTERNATIONAL LEADERSHIP OF TEXAS (ILTEXAS)	057 848	4, 6, 7, 8, 11, 12, 13
HARMONY SCIENCE ACAD (EL PASO)	071 806	1, 15			
HARMONY SCIENCE ACAD (SAN ANTONIO)	015 828	1, 2, 3	IOLA ISD	093 903	8
HARMONY SCIENCE ACAD (WACO)	161 807	11, 12, 13, 14	IOWA PARK CISD	243 903	15
			IRA ISD	208 903	15
HARMONY SCIENCE ACADEMY	101 846	4, 6	IRAAN-SHEFFIELD ISD	186 903	1
HARMONY SCIENCE ACADEMY (AUSTIN)	227 816	5, 10	IREDELL ISD	018 906	14
HARPER ISD	086 902	1, 5	IRION COUNTY ISD	118 902	1
HARRIS COUNTY DEPT OF ED	101 000	4, 6	IRVING ISD	057 912	11, 13
HARROLD ISD	244 901	15	ITALY ISD	070 907	14
HART ISD	035 902	15	ITASCA ISD	109 907	14
HARTLEY ISD	103 902	15			
HARTS BLUFF ISD	225 907	9	JACKSBORO ISD	119 902	14, 15
HASKELL CISD	104 901	15	JACKSONVILLE ISD	037 904	9
HAWKINS ISD	250 902	9	JARRELL ISD	246 907	10
HAWLEY ISD	127 904	15	JASPER ISD	121 904	7
HAYS CISD	105 906	5	JAYTON-GIRARD ISD	132 902	15
HEARNE ISD	198 905	10	JEAN MASSIEU ACADEMY	057 819	13
HEDLEY ISD	065 902	15	JEFFERSON ISD	155 901	9
HEMPHILL ISD	202 903	7	JIM HOGG COUNTY ISD	124 901	3
HEMPSTEAD ISD	237 902	10	JIM NED CISD	221 911	15
HENDERSON ISD	201 902	9	JOAQUIN ISD	210 902	9
HENRIETTA ISD	039 902	15	JOHNSON CITY ISD	016 901	5, 10
HENRY FORD ACADEMY ALAMEDA SCHOOL FOR ART + DESIGN	015 833	3	JONESBORO ISD	050 909	14
HEREFORD ISD	059 901	15	JOSHUA ISD	126 905	14
HERITAGE ACADEMY	015 815	1, 5	JOURDANTON ISD	007 902	1
HERMLEIGH ISD	208 901	15	JUBILEE ACADEMIES	015 822	2, 3, 10
HICO ISD	097 903	14	JUDSON ISD	015 916	3, 5
HIDALGO ISD	108 905	2, 3	JUNCTION ISD	134 901	1
HIGGINS ISD	148 903	15			
HIGH ISLAND ISD	084 903	7	KARNACK ISD	102 901	9
HIGH POINT ACADEMY	220 819	11	KARNES CITY ISD	128 901	1, 3
HIGHLAND ISD	177 905	15			

Texas Public School Districts and Charters, Alphabetic Index, With State Board of Education (SBOE) District Numbers, March 2020

School district	Cnty.-dist. number	SBOE districts	School district	Cnty.-dist. number	SBOE districts
KATHERINE ANNE PORTER SCHOOL	105 801	5	LIBERTY HILL ISD	246 908	10
KATY ISD	101 914	6, 7, 8, 10	LIBERTY ISD	146 906	7
KAUFFMAN LEADERSHIP ACADEMY	126 801	14	LIBERTY-EYLAU ISD	019 908	9
KAUFMAN ISD	129 903	9	LIFE SCHOOL	057 807	11, 13, 14
KEENE ISD	126 906	14	LIGHTHOUSE CHARTER SCHOOL	015 825	3
KELLER ISD	220 907	11	LINDALE ISD	212 903	9
KELTON ISD	242 905	15	LINDEN-KILDARE CISD	034 905	9
KEMP ISD	129 904	9	LINDSAY ISD	049 907	15
KENEDY COUNTY WIDE CSD	131 001	2	LINGLEVILLE ISD	072 909	14
KENEDY ISD	128 902	3	LIPAN ISD	111 902	11, 14
KENNARD ISD	113 906	8	LITTLE CYPRESS-AURICEVILLE CISD	181 908	7
KENNEDALE ISD	220 914	11, 13	LITTLE ELM ISD	061 914	14
KERENS ISD	175 907	14	LITTLEFIELD ISD	140 904	15
KERMIT ISD	248 901	1	LIVINGSTON ISD	187 907	8
KERRVILLE ISD	133 903	5	LLANO ISD	150 901	5
KI CHARTER ACADEMY	105 803	5	LOCKHART ISD	028 902	5
KILGORE ISD	092 902	9	LOCKNEY ISD	077 902	15
KILLEEN ISD	014 906	10, 14	LOHN ISD	160 905	1
KINGSVILLE ISD	137 901	2	LOMETA ISD	141 902	14
KIPP TEXAS PUBLIC SCHOOLS	227 820	3, 4, 5, 6, 7, 10, 13	LONDON ISD	178 906	2
KIRBYVILLE CISD	121 905	7	LONE OAK ISD	116 906	9
KLEIN ISD	101 915	4, 6, 8	LONE STAR LANGUAGE ACADEMY	043 802	12
KLONDIKE ISD	058 905	15	LONGVIEW ISD	092 903	9
KNIPPA ISD	232 901	1	LOOP ISD	083 902	15
KNOX CITY-O'BRIEN CISD	138 902	15	LORAIN ISD	168 902	15
KOPPERL ISD	018 907	14	LORENA ISD	161 907	10, 14
KOUNTZE ISD	100 903	7	LORENZO ISD	054 902	15
KRESS ISD	219 905	15	LOS FRESNOS CISD	031 906	2
KRUM ISD	061 905	14	LOUISE ISD	241 906	2
LA ACADEMIA DE ESTRELLAS	057 839	13	LOVEJOY ISD	043 919	12
LA FE PREPARATORY SCHOOL	071 807	1	LOVELADY ISD	113 903	8
LA FERIA ISD	031 905	2	LUBBOCK ISD	152 901	15
LA GLORIA ISD	125 906	3	LUBBOCK-COOPER ISD	152 906	15
LA GRANGE ISD	075 902	10	LUEDERS-AVOCA ISD	127 905	15
LA JOYA ISD	108 912	2, 3	LUFKIN ISD	003 903	9
LA PORTE ISD	101 916	7, 8	LULING ISD	028 903	5
LA PRYOR ISD	254 902	1	LUMBERTON ISD	100 907	7
LA VEGA ISD	161 906	14	LUMIN EDUCATION	057 805	12
LA VERNIA ISD	247 903	3, 5	LYFORD CISD	245 902	2
LA VILLA ISD	108 914	2	LYTLE ISD	007 904	1
LACKLAND ISD	015 913	3	MABANK ISD	129 905	9
LAGO VISTA ISD	227 912	10	MADISONVILLE CISD	154 901	8, 10
LAKE DALLAS ISD	061 912	14	MAGNOLIA ISD	170 906	8
LAKE GRANBURY ACADEMY CHARTER SCHOOL	111 801	14	MALAKOFF ISD	107 906	9
LAKE TRAVIS ISD	227 913	5, 10	MALONE ISD	109 908	14
LAKE WORTH ISD	220 910	11, 13	MALTA ISD	019 910	9
LAMAR CISD	079 901	7	MANARA ACADEMY	057 844	11, 13
LAMESA ISD	058 906	15	MANOR ISD	227 907	5, 10
LAMPASAS ISD	141 901	10, 14	MANSFIELD ISD	220 908	11, 13, 14
LANCASTER ISD	057 913	13	MARATHON ISD	022 902	1
LANEVILLE ISD	201 903	9	MARBLE FALLS ISD	027 904	10
LAPOYNOR ISD	107 910	9	MARFA ISD	189 901	1
LAREDO ISD	240 901	1	MARION ISD	094 904	5
LASARA ISD	245 901	2	MARLIN ISD	073 903	10
LATEXO ISD	113 905	8	MARSHALL ISD	102 902	9
LAZBUDDIE ISD	185 904	15	MART ISD	161 908	10, 14
LEADERSHIP PREP SCHOOL	061 804	14	MARTINS MILL ISD	234 905	9
LEAKEY ISD	193 902	1	MARTINSVILLE ISD	174 909	9
LEANDER ISD	246 913	10	MASON ISD	157 901	1, 5
LEARY ISD	019 914	9	MATAGORDA ISD	158 904	2
LEFORS ISD	090 902	15	MATHIS ISD	205 904	2, 3
LEGACY PREPARATORY	057 846	12	MAUD ISD	019 903	9
LEGACY SCHOOL OF SPORT SCIENCES	101 874	8	MAY ISD	025 905	14
LEGGETT ISD	187 906	8	MAYPEARL ISD	070 915	14
LEON ISD	145 911	10	MCALLEN ISD	108 906	2, 3
LEONARD ISD	074 909	9, 12	MCCAMEY ISD	231 901	1
LEVELLAND ISD	110 902	15	MCDADE ISD	011 905	10
LEVERETTS CHAPEL ISD	201 904	9	MCGREGOR ISD	161 909	14
LEWISVILLE ISD	061 902	11, 14	MCKINNEY ISD	043 907	12
LEXINGTON ISD	144 902	10	MCLEAN ISD	090 903	15
			MCLEOD ISD	034 906	9

Texas Public School Districts and Charters, Alphabetic Index, With State Board of Education (SBOE) District Numbers, March 2020

School district	Cnty.-dist. number	SBOE districts	School district	Cnty.-dist. number	SBOE districts
MCMULLEN COUNTY ISD	162 904	3	NEWCASTLE ISD	252 902	15
MEADOW ISD	223 902	15	NEWMAN INTERNATIONAL ACADEMY OF ARLINGTON	220 817	11, 13
MEADOWLAND CHARTER DISTRICT	130 801	3, 5	NEWTON ISD	176 902	7
MEDINA ISD	010 901	1, 5	NIXON-SMILEY CISD	089 903	3, 5
MEDINA VALLEY ISD	163 908	1, 3, 5	NOCONA ISD	169 902	15
MELISSA ISD	043 908	12	NORDHEIM ISD	062 902	2, 3
MEMPHIS ISD	096 904	15	NORMANGEE ISD	145 906	10
MENARD ISD	164 901	1	NORTH EAST ISD	015 910	3, 5
MERCEDES ISD	108 907	2	NORTH HOPKINS ISD	112 906	9
MERIDIAN ISD	018 902	14	NORTH LAMAR ISD	139 911	9
MERIDIAN WORLD SCHOOL LLC	246 801	10	NORTH TEXAS COLLEGIATE ACADEMY	061 802	14
MERKEL ISD	221 904	15	NORTH ZULCH ISD	154 903	10
MESQUITE ISD	057 914	12, 13	NORTHSIDE ISD	015 915	1, 3, 5
MEXIA ISD	147 903	10	NORTHSIDE ISD	244 905	15
MEYERPARK ELEMENTARY	101 855	4	NORTHWEST ISD	061 911	11, 14
MEYERSVILLE ISD	062 906	2	NOVA ACADEMY	057 809	13
MIAMI ISD	197 902	15	NOVA ACADEMY SOUTHEAST	057 827	13
MIDLAND ACADEMY CHARTER SCHOOL	165 802	15	NUECES CANYON CISD	069 902	1
MIDLAND ISD	165 901	15	NURSERY ISD	235 904	2
MIDLOTHIAN ISD	070 908	14	NYOS CHARTER SCHOOL	227 804	10
MIDWAY ISD	039 905	14			
MIDWAY ISD	161 903	14	O'DONNELL ISD	153 903	15
MIDWAY ISD	039 905	15	OAKWOOD ISD	145 907	10
MILANO ISD	166 903	10	ODEM-EDROY ISD	205 905	2
MILDRED ISD	175 910	14	ODYSSEY ACADEMY INC	084 802	7, 8
MILES ISD	200 902	15	OGLESBY ISD	050 904	14
MILFORD ISD	070 909	14	OLFEN ISD	200 906	15
MILLER GROVE ISD	112 907	9	OLNEY ISD	252 903	15
MILLSAP ISD	184 904	11, 14	OLTON ISD	140 905	15
MINEOLA ISD	250 903	9	ONALASKA ISD	187 910	8
MINERAL WELLS ISD	182 903	11, 14	ORANGE GROVE ISD	125 903	3
MISSION CISD	108 908	2, 3	ORANGEFIELD ISD	181 905	7
MONAHANS-WICKETT-PYOTE ISD	238 902	1	ORE CITY ISD	230 903	9
MONTAGUE ISD	169 908	15	ORENDA CHARTER SCHOOL	014 804	5, 10, 14
MONTE ALTO ISD	108 915	2	OVERTON ISD	201 908	9
MONTESSORI FOR ALL	227 826	5			
MONTGOMERY ISD	170 903	8			
MOODY ISD	161 910	10, 14	PADUCAH ISD	051 901	15
MORAN ISD	209 902	14, 15	PAINT CREEK ISD	104 907	15
MORGAN ISD	018 903	14	PAINT ROCK ISD	048 903	1
MORGAN MILL ISD	072 910	14	PALACIOS ISD	158 905	2
MORTON ISD	040 901	15	PALESTINE ISD	001 907	9
MOTLEY COUNTY ISD	173 901	15	PALMER ISD	070 910	14
MOULTON ISD	143 902	3	PALO PINTO ISD	182 906	14
MOUNT CALM ISD	109 910	10, 14	PAMPA ISD	090 904	15
MOUNT ENTERPRISE ISD	201 907	9	PANHANDLE ISD	033 902	15
MOUNT PLEASANT ISD	225 902	9	PANOLA CHARTER SCHOOL	183 801	9
MOUNT VERNON ISD	080 901	9	PANTHER CREEK CISD	042 905	15
MUENSTER ISD	049 902	15	PARADISE ISD	249 906	14
MULESHOE ISD	009 901	15	PARIS ISD	139 909	9
MULLIN ISD	167 902	14	PASADENA ISD	101 917	4, 8
MUMFORD ISD	198 906	10	PATTON SPRINGS ISD	063 906	15
MUNDAY CISD	138 903	15	PAWNEE ISD	013 902	3
MURCHISON ISD	107 908	9	PEARLAND ISD	020 908	7, 8
			PEARSALL ISD	082 903	1
			PEASTER ISD	184 908	11
NACOGDOCHES ISD	174 904	9	PECOS-BARSTOW-TOYAH ISD	195 901	1
NATALIA ISD	163 903	1	PEGASUS SCHOOL OF LIBERAL ARTS AND SCIENCES	057 802	12
NAVARRO ISD	094 903	5	PENELOPE ISD	109 914	14
NAVASOTA ISD	093 904	8	PERRIN-WHITT CISD	119 903	11, 14
NAZARETH ISD	035 903	15	PERRYTON ISD	179 901	15
NECHES ISD	001 906	9	PETERSBURG ISD	095 904	15
NEDERLAND ISD	123 905	7	PETROLIA CISD	039 903	15
NEEDVILLE ISD	079 906	7	PETTUS ISD	013 903	3
NEW BOSTON ISD	019 905	9	PEWITT CISD	172 905	9
NEW BRAUNFELS ISD	046 901	5	PFLUGERVILLE ISD	227 904	10
NEW CANEY ISD	170 908	8	PHARR-SAN JUAN-ALAMO ISD	108 909	2
NEW DEAL ISD	152 902	15	PILOT POINT ISD	061 903	9, 14, 15
NEW DIANA ISD	230 906	9	PINE TREE ISD	092 904	9
NEW FRONTIERS PUBLIC SCHOOLS INC	015 805	3	PINEWOODS COMMUNITY ACADEMY	003 801	9
NEW HOME ISD	153 905	15	PIONEER TECHNOLOGY & ARTS ACADEMY	057 850	9, 12
NEW SUMMERFIELD ISD	037 908	9	PITTSBURG ISD	032 902	9
NEW WAVERLY ISD	236 901	8			

Texas Public School Districts and Charters, Alphabetic Index, With State Board of Education (SBOE) District Numbers, March 2020

School district	Cnty.-dist. number	SBOE districts	School district	Cnty.-dist. number	SBOE districts
PLAINS ISD	251 902	15	RIO VISTA ISD	126 907	14
PLAINVIEW ISD	095 905	15	RISE ACADEMY	152 802	15
PLANO ISD	043 910	12	RISING STAR ISD	067 908	14
PLEASANT GROVE ISD	019 912	9	RIVER ROAD ISD	188 902	15
PLEASANTON ISD	007 905	1	RIVERCREST ISD	194 903	9
PLEMONS-STINNETT-PHILLIPS CISD	117 904	15	RIVIERA ISD	137 903	2
POINT ISABEL ISD	031 909	2	ROBERT LEE ISD	041 902	15
PONDER ISD	061 906	14	ROBINSON ISD	161 922	10, 14
POOLVILLE ISD	184 901	11, 14	ROBSTOWN ISD	178 909	2
POR VIDA ACADEMY	015 801	2, 3	ROBY CISD	076 903	15
PORT ARANSAS ISD	178 908	2	ROCHELLE ISD	160 904	1
PORT ARTHUR ISD	123 907	7	ROCKDALE ISD	166 904	10
PORT NECHES-GROVES ISD	123 908	7	ROCKSPRINGS ISD	069 901	1
POSITIVE SOLUTIONS CHARTER SCHOOL	015 814	3	ROCKWALL ISD	199 901	9, 12
POST ISD	085 902	15	ROGERS ISD	014 907	10
POTEET ISD	007 906	1	ROMA ISD	214 903	3
POTH ISD	247 904	3	ROOSEVELT ISD	152 908	15
POTTSBORO ISD	091 913	9	ROPES ISD	110 905	15
PRAIRIE LEA ISD	028 906	5	ROSCOE COLLEGIATE ISD	177 901	15
PRAIRIE VALLEY ISD	169 909	15	ROSEBUD-LOTT ISD	073 905	10
PRAIRILAND ISD	139 912	9	ROTAN ISD	076 904	15
PREMIER HIGH SCHOOLS	072 801	1, 2, 3, 4, 5, 7, 8, 9, 10, 11, 13, 14, 15	ROUND ROCK ISD	246 909	10
PREMONT ISD	125 905	3	ROUND TOP-CARMINE ISD	075 908	10
PRESIDIO ISD	189 902	1	ROYAL ISD	237 905	10
PRIDY ISD	167 904	14	ROYSE CITY ISD	199 902	9, 12
PRINCETON ISD	043 911	12	RULE ISD	104 903	15
PRINGLE-MORSE CISD	098 903	15	RUNGE ISD	128 903	3
PRIORITY CHARTER SCHOOLS	014 803	10, 14	RUSK ISD	037 907	9
PROGRESO ISD	108 910	2	S AND S CISD	091 914	9
PROMESA ACADEMY CHARTER SCHOOL	015 839	3	SABINAL ISD	232 902	1
PROMESA PUBLIC SCHOOLS	227 824	2, 5	SABINE ISD	092 906	9
PROMISE COMMUNITY SCHOOL	101 853	4, 6	SABINE PASS ISD	123 913	7
PROSPER ISD	043 912	12, 14	SAINT JO ISD	169 911	15
QUANAH ISD	099 903	15	SALADO ISD	014 908	10
QUEEN CITY ISD	034 907	9	SALTILLO ISD	112 909	9
QUINLAN ISD	116 908	9	SAM HOUSTON STATE UNIVERSITY CHARTER SCHOOL	236 802	8
QUITMAN ISD	250 904	9	SAM RAYBURN ISD	074 917	9
RAINS ISD	190 903	9	SAN ANGELO ISD	226 903	15
RALLS ISD	054 903	15	SAN ANTONIO ISD	015 907	3, 5
RAMIREZ CSD	066 005	3	SAN ANTONIO PREPARATORY CHARTER SCHOOL	015 840	3
RANCH ACADEMY	234 801	9	SAN AUGUSTINE ISD	203 901	7, 9
RANDOLPH FIELD ISD	015 906	5	SAN BENITO CISD	031 912	2
RANGER ISD	067 907	14	SAN DIEGO ISD	066 902	3
RANKIN ISD	231 902	1	SAN ELIZARIO ISD	071 904	1
RAPOPORT ACADEMY PUBLIC SCHOOL	161 802	14	SAN FELIPE-DEL RIO CISD	233 901	1
RAUL YZAGUIRRE SCHOOLS FOR SUCCESS	101 806	2, 4	SAN ISIDRO ISD	214 902	3
RAVEN SCHOOL	236 801	8	SAN MARCOS CISD	105 902	5
RAYMONDVILLE ISD	245 903	2	SAN PERLITA ISD	245 904	2
REAGAN COUNTY ISD	192 901	1	SAN SABA ISD	206 901	5
RED LICK ISD	019 911	9	SAN VICENTE ISD	022 903	1
RED OAK ISD	070 911	14	SANDS CISD	058 909	15
REDWATER ISD	019 906	9	SANFORD-FRITCH ISD	117 903	15
REFUGIO ISD	196 903	2, 3	SANGER ISD	061 908	14
REVE PREPARATORY CHARTER SCHOOL	101 876	4	SANTA ANNA ISD	042 903	15
RICARDO ISD	137 902	2	SANTA FE ISD	084 909	7
RICE CISD	045 903	2	SANTA GERTRUDIS ISD	137 904	2
RICE ISD	175 911	14	SANTA MARIA ISD	031 913	2
RICHARD MILBURN ALTER HIGH SCHOOL (KILLEEN)	014 801	1, 2, 4, 10, 11, 15	SANTA ROSA ISD	031 914	2
RICHARDS ISD	093 905	8	SANTO ISD	182 904	14
RICHARDSON ISD	057 916	11, 12	SAVOY ISD	074 911	9
RICHLAND COLLEGIATE HIGH SCHOOL	057 840	12	SCHERTZ-CIBOLO-U CITY ISD	094 902	5
RICHLAND SPRINGS ISD	206 902	5	SCHLEICHER ISD	207 901	1
RIESEL ISD	161 912	10, 14	SCHOOL OF EXCELLENCE IN EDUCATION	015 806	3
RIO GRANDE CITY CISD	214 901	3	SCHOOL OF SCIENCE AND TECHNOLOGY	015 827	4, 5, 6
RIO HONDO ISD	031 911	2	SCHOOL OF SCIENCE AND TECHNOLOGY DISCOVERY	015 831	2, 3, 6, 7
			SCHULENBURG ISD	075 903	10
			SCURRY-ROSSER ISD	129 910	9
			SEAGRAVES ISD	083 901	15
			SEALY ISD	008 902	10
			SEASHORE CHARTER SCHOOLS	178 808	2
			SEGUIN ISD	094 901	5

Texas Public School Districts and Charters, Alphabetic Index, With State Board of Education (SBOE) District Numbers, March 2020

School district	Cnty.-dist. number	SBOE districts	School district	Cnty.-dist. number	SBOE districts
SEMINOLE ISD	083 903	15	TATUM ISD	201 910	9
SER-NINOS CHARTER SCHOOL	101 802	6	TAYLOR ISD	246 911	10
SEYMOUR ISD	012 901	15	TEAGUE ISD	081 904	10
SHALLOWATER ISD	152 909	15	TEKOA ACADEMY OF ACCELERATED STUDIES STEM SCHOOL	123 803	7
SHAMROCK ISD	242 902	15	TEMPLE ISD	014 909	10
SHARYLAND ISD	108 911	2, 3	TENAHA ISD	210 904	9
SHELBYVILLE ISD	210 903	7, 9	TERLINGUA CSD	022 004	1
SHELDON ISD	101 924	4, 8	TERRELL COUNTY ISD	222 901	1
SHEPHERD ISD	204 904	8	TERRELL ISD	129 906	9
SHERMAN ISD	091 906	9	TEXANS CAN ACADEMIES	057 804	3, 4, 5, 11, 12, 13
SHINER ISD	143 903	3	TEXARKANA ISD	019 907	9
SIDNEY ISD	047 905	14	TEXAS A&M INTERNATIONAL UNIVERSITY ISD	240 503	1
SIERRA BLANCA ISD	115 902	1	TEXAS ACADEMY OF LEADERSHIP IN THE HUMANITIES	123 503	7
SILSBEE ISD	100 904	7	TEXAS CITY ISD	084 906	7
SILVERTON ISD	023 902	15	TEXAS COLLEGE PREPARATORY ACADEMIES	221 801	1, 3, 4, 5, 6, 7, 8, 9, 10, 11, 12, 13, 14, 15
SIMMS ISD	019 909	9	TEXAS EMPOWERMENT ACADEMY	227 805	5
SINTON ISD	205 906	2	TEXAS JUVENILE JUSTICE DEPARTMENT	227 622	3, 10, 14, 15
SIVELLS BEND ISD	049 909	15	TEXAS LEADERSHIP	226 801	11, 15
SKIDMORE-TYNAN ISD	013 905	2, 3	TEXAS PREPARATORY SCHOOL	105 802	5
SLATON ISD	152 903	15	TEXAS SCH FOR THE BLIND & VISUALLY IMPAIRED	227 905	5
SLIDELL ISD	249 908	14, 15	TEXAS SCH FOR THE DEAF	227 906	5
SLOCUM ISD	001 909	9	TEXAS SCHOOL OF THE ARTS	220 814	11
SMITHVILLE ISD	011 904	10	TEXAS SERENITY ACADEMY	170 801	4
SMYER ISD	110 906	15	TEXAS TECH UNIVERSITY K-12	152 504	15
SNOOK ISD	026 903	10	TEXHOMA ISD	211 901	15
SNOOK ISD	026 903	10	TEXLINE ISD	056 902	15
SNYDER ISD	208 902	15	THE EXCEL CENTER (FOR ADULTS)	227 827	5, 9, 10
SOCORRO ISD	071 909	1	THE GATHERING PLACE	015 841	3
SOMERSET ISD	015 909	1, 3	THE LAWSON ACADEMY	101 864	4
SOMERVILLE ISD	026 902	10	THE PRO-VISION ACADEMY	101 868	4
SONORA ISD	218 901	1	THE RHODES SCHOOL	101 861	4, 8
SOUTH SAN ANTONIO ISD	015 908	3	THE VARNETT PUBLIC SCHOOL	101 814	4
SOUTH TEXAS ISD	031 916	2, 3	THORNDALE ISD	166 905	10
SOUTHLAND ISD	085 903	15	THRALL ISD	246 912	10
SOUTHSIDE ISD	015 917	3	THREE RIVERS ISD	149 902	3
SOUTHWEST ISD	015 912	3	THREE WAY ISD	072 901	14
SOUTHWEST PREPARATORY SCHOOL	015 807	3, 5	THROCKMORTON COLLEGIATE ISD	224 901	15
SOUTHWEST SCHOOL	101 838	4, 6, 8	TIDEHAVEN ISD	158 902	2
SPEARMAN ISD	098 904	15	TIMPSON ISD	210 905	9
SPLENDORA ISD	170 907	8	TIOGA ISD	091 907	9
SPRING BRANCH ISD	101 920	6	TOLAR ISD	111 903	14
SPRING CREEK ISD	117 907	15	TOM BEAN ISD	091 918	9
SPRING HILL ISD	092 907	9	TOMBALL ISD	101 921	6, 8
SPRING ISD	101 919	4, 6, 8	TORNILLO ISD	071 908	1
SPRINGLAKE-EARTH ISD	140 907	15	TREETOPS SCHOOL INTERNATIONAL	220 801	11
SPRINGTOWN ISD	184 902	11, 14	TRENT ISD	221 905	15
SPUR ISD	063 903	15	TRENTON ISD	074 912	9, 12
SPURGER ISD	229 905	7	TRINIDAD ISD	107 907	9
ST ANTHONY SCHOOL	057 836	13	TRINITY BASIN PREPARATORY	057 813	13
ST MARY'S ACADEMY CHARTER SCHOOL	013 801	3	TRINITY CHARTER SCHOOL	046 802	2, 4, 5, 6, 7, 9, 10, 11
STAFFORD MSD	079 910	4, 7	TRINITY ISD	228 903	8
STAMFORD ISD	127 906	15	TRIUMPH PUBLIC HIGH SCHOOLS-EL PASO	071 803	1
STANTON ISD	156 902	15	TRIUMPH PUBLIC HIGH SCHOOLS-LAREDO	240 801	1
STEP CHARTER SCHOOL	101 859	4, 6	TRIUMPH PUBLIC HIGH SCHOOLS-LUBBOCK	152 803	15
STEPHEN F AUSTIN STATE UNIVERSITY CHARTER SCHOOL	174 801	9	TRIUMPH PUBLIC HIGH SCHOOLS-RIO GRANDE VALLEY	108 804	2
STEPHENVILLE ISD	072 903	14	TRIVIUM ACADEMY	061 805	14
STERLING CITY ISD	216 901	15	TROUP ISD	212 904	9
STOCKDALE ISD	247 906	3	TROY ISD	014 910	10
STRATFORD ISD	211 902	15	TULIA ISD	219 903	15
STRAWN ISD	182 905	14	TULOSO-MIDWAY ISD	178 912	2
SUDAN ISD	140 908	15	TURKEY-QUITAQUE ISD	096 905	15
SULPHUR BLUFF ISD	112 910	9	TWO DIMENSIONS PREPARATORY ACADEMY	101 840	4, 14
SULPHUR SPRINGS ISD	112 901	9	TYLER ISD	212 905	9
SUNDOWN ISD	110 907	15			
SUNNYVALE ISD	057 919	12			
SUNRAY ISD	171 902	15			
SWEENEY ISD	020 906	7			
SWEET HOME ISD	143 905	3			
SWEETWATER ISD	177 902	15			
TAFT ISD	205 907	2			
TAHOKA ISD	153 904	15			
TARKINGTON ISD	146 907	7			

Texas Public School Districts and Charters, Alphabetic Index, With State Board of Education (SBOE) District Numbers, March 2020

School district	Cnty.-dist. number	SBOE districts	School district	Cnty.-dist. number	SBOE districts
UME PREPARATORY ACADEMY	057 845	13	WEST HARDIN COUNTY CISD	100 908	7
UNION GROVE ISD	230 908	9	WEST ISD	161 916	14
UNION HILL ISD	230 904	9	WEST ORANGE-COVE CISD	181 906	7
UNITED ISD	240 903	1	WEST OSO ISD	178 915	2
UNIVERSAL ACADEMY	057 808	11, 13	WEST RUSK COUNTY CONSOLIDATED ISD	201 914	9
UNIVERSITY OF HOUSTON CHARTER SCHOOL	101 807	4	WEST SABINE ISD	202 905	7
UNIVERSITY OF NORTH TEXAS	061 501	14	WESTBROOK ISD	168 903	15
UNIVERSITY OF TEXAS AT AUSTIN H S	227 506	5	WESTHOFF ISD	062 905	2
UNIVERSITY OF TEXAS ELEMENTARY CHARTER SCHOOL	227 819	5	WESTLAKE ACADEMY CHARTER SCHOOL	220 810	11
UNIVERSITY OF TEXAS RIO GRANDE VALLEY	031 505	2, 3	WESTPHALIA ISD	073 904	10
UNIVERSITY OF TEXAS UNIVERSITY CHARTER SCHOOL	227 806	3, 4, 5, 7, 10, 11, 14	WESTWOOD ISD	001 908	9
		11, 12, 13	WHARTON ISD	241 904	2
UPLIFT EDUCATION	057 803		WHEELER ISD	242 903	15
UT TYLER UNIVERSITY ACADEMY	212 804	9	WHITE DEER ISD	033 904	15
UTOPIA ISD	232 904	1	WHITE OAK ISD	092 908	9
UTPB STEM ACADEMY	068 803	1	WHITE SETTLEMENT ISD	220 920	11
UVALDE CISD	232 903	1	WHITEFACE CISD	040 902	15
			WHITEHOUSE ISD	212 906	9
VALENTINE ISD	122 902	1	WHITESBORO ISD	091 909	9, 15
VALLEY MILLS ISD	018 904	14	WHITEWRIGHT ISD	091 910	9, 12
VALLEY VIEW ISD	108 916	2	WHITHARRAL ISD	110 908	15
VALLEY VIEW ISD	049 903	15	WHITNEY ISD	109 911	14
VALOR PUBLIC SCHOOLS	227 829	5	WICHITA FALLS ISD	243 905	15
VAN ALSTYNE ISD	091 908	9, 12	WILDORADO ISD	180 904	15
VAN ISD	234 906	9	WILLIS ISD	170 904	8
VAN VLECK ISD	158 906	2	WILLS POINT ISD	234 907	9
VANGUARD ACADEMY	108 808	2, 3	WILSON ISD	153 907	15
VEGA ISD	180 902	15	WIMBERLEY ISD	105 905	5
VENUS ISD	126 908	14	WINDHAM SCHOOL DISTRICT	236 903	1, 2, 3, 4, 5, 7, 8, 9, 10, 13, 14, 15
VERIBEST ISD	226 908	15			
VERNON ISD	244 903	15	WINDTHORST ISD	005 904	15
VICTORIA ISD	235 902	2	WINFREE ACADEMY CHARTER SCHOOLS	057 828	11, 12, 13, 14
VIDOR ISD	181 907	7			
VILLAGE TECH SCHOOLS	057 847	13	WINK-LOVING ISD	248 902	1
VISTA DEL FUTURO CHARTER SCHOOL	071 809	1	WINNSBORO ISD	250 907	9
VYSEHRAD ISD	143 904	3	WINONA ISD	212 910	9
			WINTERS ISD	200 904	15
WACO CHARTER SCHOOL	161 801	14	WODEN ISD	174 906	9
WACO ISD	161 914	14	WOLFE CITY ISD	116 909	9
WAELDER ISD	089 905	3, 5	WOODSBORO ISD	196 902	2
WALCOTT ISD	059 902	15	WOODSON ISD	224 902	14, 15
WALL ISD	226 906	15	WOODVILLE ISD	229 903	7, 8
WALLER ISD	237 904	6, 8, 10	WORTHAM ISD	081 905	10, 14
WALNUT BEND ISD	049 908	15	WYLLIE ISD	043 914	12
WALNUT SPRINGS ISD	018 905	14	WYLLIE ISD	221 912	15
WARREN ISD	229 904	7			
WASKOM ISD	102 903	9	YANTIS ISD	250 905	9
WATER VALLEY ISD	226 905	15	YELLOWSTONE COLLEGE PREPARATORY	101 873	4
WAXAHACHIE FAITH FAMILY ACADEMY	070 801	13, 14	YES PREP PUBLIC SCHOOLS INC	101 845	4, 6
WAXAHACHIE ISD	070 912	14	YOAKUM ISD	062 903	2, 3
WAYSIDE SCHOOLS	227 803	5	YORKTOWN ISD	062 904	2
WEATHERFORD ISD	184 903	11	YSLETA ISD	071 905	1
WEBB CISD	240 904	1			
WEIMAR ISD	045 905	2, 3	ZAPATA COUNTY ISD	253 901	1
WELLINGTON ISD	044 902	15	ZAVALLA ISD	003 906	9
WELLMAN-UNION CISD	223 904	15	ZEPHYR ISD	025 906	14
WELLS ISD	037 909	9			
WESLACO ISD	108 913	2			

Texas Public School Districts and Charters, by State Board of Education (SBOE) District, March 2020

Cnty.-dist. number	School district	Other SBOE districts	Cnty.-dist. number	School district	Other SBOE districts
STATE BOARD OF EDUCATION DISTRICT 1					
007 901	CHARLOTTE ISD		163 904	HONDO ISD	
007 902	JOURDANTON ISD		163 908	MEDINA VALLEY ISD	3, 5
007 904	LYTLE ISD		164 901	MENARD ISD	
007 905	PLEASANTON ISD		186 901	BUENA VISTA ISD	
007 906	POTEET ISD		186 902	FORT STOCKTON ISD	
010 901	MEDINA ISD	5	186 903	IRAAN-SHEFFIELD ISD	
010 902	BANDERA ISD		189 901	MARFA ISD	
014 801	RICHARD MILBURN ALTER HIGH SCHOOL (KILLEEN)	2, 4, 10, 11, 15	189 902	PRESIDIO ISD	
			192 901	REAGAN COUNTY ISD	
015 815	HERITAGE ACADEMY	5	193 801	BIG SPRINGS CHARTER SCHOOL	5
015 828	HARMONY SCIENCE ACAD (SAN ANTONIO)	2, 3	193 902	LEAKEY ISD	
015 909	SOMERSET ISD	3	195 901	PECOS-BARSTOW-TOYAH ISD	
015 915	NORTHSIDE ISD	3, 5	195 902	BALMORHEA ISD	
022 004	TERLINGUA CSD		207 901	SCHLEICHER ISD	
022 901	ALPINE ISD		218 901	SONORA ISD	
022 902	MARATHON ISD		221 801	TEXAS COLLEGE PREPARATORY ACADEMIES	3, 4, 5, 6, 7, 8, 9, 10, 11, 12, 13, 14, 15
022 903	SAN VICENTE ISD				
048 901	EDEN CISD		222 901	TERRELL COUNTY ISD	
048 903	PAINT ROCK ISD		231 901	MCCAMEY ISD	
052 901	CRANE ISD		231 902	RANKIN ISD	
053 001	CROCKETT COUNTY CONSOLIDATED CSD		232 901	KNIPPA ISD	
055 901	CULBERSON COUNTY-ALLAMOORE ISD		232 902	SABINAL ISD	
064 903	CARRIZO SPRINGS CISD		232 903	UVALDE CISD	
068 802	COMPASS ACADEMY CHARTER SCHOOL		232 904	UTOPIA ISD	
068 803	UTPB STEM ACADEMY		233 901	SAN FELIPE-DEL RIO CISD	
068 901	ECTOR COUNTY ISD		233 903	COMSTOCK ISD	
069 901	ROCKSPRINGS ISD		236 903	WINDHAM SCHOOL DISTRICT	2, 3, 4, 5, 7, 8, 9, 10, 13, 14, 15
069 902	NUECES CANYON CISD				
071 801	BURNHAM WOOD CHARTER SCHOOL DISTRICT		238 902	MONAHANS-WICKETT-PYOTE ISD	
071 803	TRIUMPH PUBLIC HIGH SCHOOLS-EL PASO		238 904	GRANDFALLS-ROYALTY ISD	
071 804	EL PASO ACADEMY	15	240 503	TEXAS A&M INTERNATIONAL UNIVERSITY ISD	
071 806	HARMONY SCIENCE ACAD (EL PASO)		240 801	TRIUMPH PUBLIC HIGH SCHOOLS-LAREDO	
071 807	LA FE PREPARATORY SCHOOL		240 901	LAREDO ISD	
071 809	VISTA DEL FUTURO CHARTER SCHOOL		240 903	UNITED ISD	
071 810	EL PASO LEADERSHIP ACADEMY		240 904	WEBB CISD	
071 901	CLINT ISD		248 901	KERMIT ISD	
071 902	EL PASO ISD		248 902	WINK-LOVING ISD	
071 903	FABENS ISD		253 901	ZAPATA COUNTY ISD	
071 904	SAN ELIZARIO ISD		254 901	CRYSTAL CITY ISD	
071 905	YSLETA ISD		254 902	LA PRYOR ISD	
071 906	ANTHONY ISD				
071 907	CANUTILLO ISD				
071 908	TORNILLO ISD				
071 909	SOCORRO ISD				
072 801	PREMIER HIGH SCHOOLS	2, 3, 4, 5, 7, 8, 9, 10, 11, 13, 14, 15	STATE BOARD OF EDUCATION DISTRICT 2		
			004 901	ARANSAS COUNTY ISD	
082 902	DILLEY ISD		013 905	SKIDMORE-TYNAN ISD	3
082 903	PEARSALL ISD		014 801	RICHARD MILBURN ALTER HIGH SCHOOL (KILLEEN)	1, 4, 10, 11, 15
086 902	HARPER ISD	5			
087 901	GLASSCOCK COUNTY ISD		015 801	POR VIDA ACADEMY	3
108 807	IDEA PUBLIC SCHOOLS	2, 3, 4, 5, 10, 11	015 822	JUBILEE ACADEMIES	3, 10
			015 828	HARMONY SCIENCE ACAD (SAN ANTONIO)	1, 3
115 901	FT HANCOCK ISD		015 831	SCHOOL OF SCIENCE AND TECHNOLOGY DISCOVERY	3, 6, 7
115 902	SIERRA BLANCA ISD		029 901	CALHOUN COUNTY ISD	
115 903	DELL CITY ISD		031 505	UNIVERSITY OF TEXAS RIO GRANDE VALLEY	3
118 902	IRION COUNTY ISD		031 901	BROWNSVILLE ISD	
122 901	FT DAVIS ISD		031 903	HARLINGEN CISD	
122 902	VALENTINE ISD		031 905	LA FERIA ISD	
128 901	KARNES CITY ISD	3	031 906	LOS FRESNOS CISD	
134 901	JUNCTION ISD		031 909	POINT ISABEL ISD	
136 901	BRACKETT ISD		031 911	RIO HONDO ISD	
142 901	COTULLA ISD		031 912	SAN BENITO CISD	
157 901	MASON ISD	5	031 913	SANTA MARIA ISD	
159 901	EAGLE PASS ISD		031 914	SANTA ROSA ISD	
160 901	BRADY ISD		031 916	SOUTH TEXAS ISD	3
160 904	ROCHELLE ISD		045 902	COLUMBUS ISD	10
160 905	LOHN ISD		045 903	RICE CISD	
163 901	DEVINE ISD		045 905	WEIMAR ISD	3
163 902	D'HANIS ISD		046 802	TRINITY CHARTER SCHOOL	4, 5, 6, 7, 9, 10, 11
163 903	NATALIA ISD				
			062 901	CUERO ISD	3
			062 902	NORDHEIM ISD	3

Texas Public School Districts and Charters, by State Board of Education (SBOE) District, March 2020

Cnty.-dist. number	School district	Other SBOE districts	Cnty.-dist. number	School district	Other SBOE districts
062 903	YOAKUM ISD	3	235 902	VICTORIA ISD	
062 904	YORKTOWN ISD		235 904	NURSERY ISD	
062 905	WESTHOFF ISD		236 903	WINDHAM SCHOOL DISTRICT	1, 3, 4, 5, 7, 8, 9, 10, 13, 14, 15
062 906	MEYERSVILLE ISD				
072 801	PREMIER HIGH SCHOOLS	1, 3, 4, 5, 7, 8, 9, 10, 11, 13, 14, 15	241 901	BOLING ISD	
		14	241 902	EAST BERNARD ISD	
072 802	ERATH EXCELS ACADEMY INC		241 903	EL CAMPO ISD	
088 902	GOLIAD ISD		241 904	WHARTON ISD	
101 806	RAUL YZAGUIRRE SCHOOLS FOR SUCCESS	4	241 906	LOUISE ISD	
108 802	HORIZON MONTESSORI PUBLIC SCHOOLS	7	245 901	LASARA ISD	
108 804	TRIUMPH PUBLIC HIGH SCHOOLS-RIO GRANDE VALLEY		245 902	LYFORD CISD	
108 807	IDEA PUBLIC SCHOOLS	1, 3, 4, 5, 10, 11	245 903	RAYMONDVILLE ISD	
		3	245 904	SAN PERLITA ISD	
108 808	VANGUARD ACADEMY		STATE BOARD OF EDUCATION DISTRICT 3		
108 809	EXCELLENCE IN LEADERSHIP ACADEMY		013 801	ST MARY'S ACADEMY CHARTER SCHOOL	
108 902	DONNA ISD		013 901	BEEVILLE ISD	
108 903	EDCOUCH-ELSA ISD		013 902	PAWNEE ISD	
108 904	EDINBURG CISD	3	013 903	PETTUS ISD	
108 905	HIDALGO ISD	3	013 905	SKIDMORE-TYNAN ISD	2
108 906	MCALLEN ISD	3	015 801	POR VIDA ACADEMY	2
108 907	MERCEDES ISD		015 802	GEORGE GERVIN ACADEMY	
108 908	MISSION CISD	3	015 805	NEW FRONTIERS PUBLIC SCHOOLS INC	
108 909	PHARR-SAN JUAN-ALAMO ISD		015 806	SCHOOL OF EXCELLENCE IN EDUCATION	
108 910	PROGRESO ISD		015 807	SOUTHWEST PREPARATORY SCHOOL	5
108 911	SHARYLAND ISD	3	015 808	INSPIRE ACADEMIES	5, 10, 14
108 912	LA JOYA ISD	3	015 809	BEXAR COUNTY ACADEMY	
108 913	WESLACO ISD		015 814	POSITIVE SOLUTIONS CHARTER SCHOOL	
108 914	LA VILLA ISD		015 822	JUBILEE ACADEMIES	2, 10
108 915	MONTE ALTO ISD		015 825	LIGHTHOUSE CHARTER SCHOOL	
108 916	VALLEY VIEW ISD		015 828	HARMONY SCIENCE ACAD (SAN ANTONIO)	1, 2
120 901	EDNA ISD		015 830	BROOKS ACADEMIES OF TEXAS	5
120 902	GANADO ISD		015 831	SCHOOL OF SCIENCE AND TECHNOLOGY DISCOVERY	2, 6, 7
120 905	INDUSTRIAL ISD		015 833	HENRY FORD ACADEMY ALAMEDA SCHOOL FOR ART + DESIGN	
131 001	KENEDY COUNTY WIDE CSD		015 834	BASIS TEXAS	5
137 901	KINGSVILLE ISD		015 835	GREAT HEARTS TEXAS	5, 11
137 902	RICARDO ISD		015 838	COMPASS ROSE ACADEMY	
137 903	RIVIERA ISD		015 839	PROMESA ACADEMY CHARTER SCHOOL	
137 904	SANTA GERTRUDIS ISD		015 840	SAN ANTONIO PREPARATORY CHARTER SCHOOL	
143 901	HALLETTSVILLE ISD	3	015 841	THE GATHERING PLACE	
158 901	BAY CITY ISD		015 901	ALAMO HEIGHTS ISD	5
158 902	TIDEHAVEN ISD		015 904	HARLANDALE ISD	
158 904	MATAGORDA ISD		015 905	EDGEWOOD ISD	
158 905	PALACIOS ISD		015 907	SAN ANTONIO ISD	5
158 906	VAN VLECK ISD		015 908	SOUTH SAN ANTONIO ISD	
178 801	DR M L GARZA-GONZALEZ CHARTER SCHOOL		015 909	SOMERSET ISD	1
178 807	CORPUS CHRISTI MONTESSORI SCHOOL		015 910	NORTH EAST ISD	5
178 808	SEASHORE CHARTER SCHOOLS		015 911	EAST CENTRAL ISD	5
178 901	AGUA DULCE ISD	3	015 912	SOUTHWEST ISD	
178 902	BISHOP CISD		015 913	LACKLAND ISD	
178 903	CALALLEN ISD		015 914	FT SAM HOUSTON ISD	5
178 904	CORPUS CHRISTI ISD		015 915	NORTHSIDE ISD	1, 5
178 905	DRISCOLL ISD		015 916	JUDSON ISD	5
178 906	LONDON ISD		015 917	SOUTHSIDE ISD	
178 908	PORT ARANSAS ISD		024 901	BROOKS COUNTY ISD	
178 909	ROBSTOWN ISD		031 505	UNIVERSITY OF TEXAS RIO GRANDE VALLEY	2
178 912	TULOSO-MIDWAY ISD		031 916	SOUTH TEXAS ISD	2
178 913	BANQUETE ISD		045 905	WEIMAR ISD	2
178 914	FLOUR BLUFF ISD		057 804	TEXANS CAN ACADEMIES	4, 5, 11, 12, 13
178 915	WEST OSO ISD				
196 901	AUSTWELL-TIVOLI ISD		062 901	CUERO ISD	2
196 902	WOODSBORO ISD		062 902	NORDHEIM ISD	2
196 903	REFUGIO ISD	3	062 903	YOAKUM ISD	2
205 901	ARANSAS PASS ISD		066 005	RAMIREZ CSD	
205 902	GREGORY-PORTLAND ISD		066 901	BENAVIDES ISD	
205 903	INGLESIDE ISD		066 902	SAN DIEGO ISD	
205 904	MATHIS ISD	3	066 903	FREER ISD	
205 905	ODEM-EDROY ISD		072 801	PREMIER HIGH SCHOOLS	1, 2, 4, 5, 7, 8, 9, 10, 11, 13, 14, 15
205 906	SINTON ISD				
205 907	TAFT ISD		089 901	GONZALES ISD	5
227 824	PROMESA PUBLIC SCHOOLS	5			
235 901	BLOOMINGTON ISD				

Texas Public School Districts and Charters, by State Board of Education (SBOE) District, March 2020

Cnty.-dist. number	School district	Other SBOE districts	Cnty.-dist. number	School district	Other SBOE districts
089 903	NIXON-SMILEY CISD	5	084 910	CLEAR CREEK ISD	7, 8
089 905	WAELDER ISD	5	101 000	HARRIS COUNTY DEPT OF ED	6
108 807	IDEA PUBLIC SCHOOLS	1, 2, 4, 5, 10, 11	101 804	GEORGE I SANCHEZ CHARTER	
108 808	VANGUARD ACADEMY	2	101 806	RAUL YZAGUIRRE SCHOOLS FOR SUCCESS	2
108 904	EDINBURG CISD	2	101 807	UNIVERSITY OF HOUSTON CHARTER SCHOOL	
108 905	HIDALGO ISD	2	101 810	ACADEMY OF ACCELERATED LEARNING INC	
108 906	MCALLEN ISD	2	101 811	EXCEL ACADEMY	6, 8
108 908	MISSION CISD	2	101 814	THE VARNETT PUBLIC SCHOOL	
108 911	SHARYLAND ISD	2	101 828	HOUSTON GATEWAY ACADEMY INC	
108 912	LA JOYA ISD	2	101 838	SOUTHWEST SCHOOL	6, 8
124 901	JIM HOGG COUNTY ISD		101 840	TWO DIMENSIONS PREPARATORY ACADEMY	14
125 901	ALICE ISD		101 845	YES PREP PUBLIC SCHOOLS INC	6
125 902	BEN BOLT-PALITO BLANCO ISD		101 846	HARMONY SCIENCE ACADEMY	6
125 903	ORANGE GROVE ISD		101 847	BEATRICE MAYES INSTITUTE CHARTER SCHOOL	
125 905	PREMONT ISD		101 849	ACCELERATED INTERMEDIATE ACADEMY	13
125 906	LA GLORIA ISD		101 853	PROMISE COMMUNITY SCHOOL	6
128 901	KARNES CITY ISD	1	101 855	MEYERPARK ELEMENTARY	
128 902	KENEDY ISD		101 858	HARMONY SCHOOL OF EXCELLENCE	6, 8
128 903	RUNGE ISD		101 859	STEP CHARTER SCHOOL	6
128 904	FALLS CITY ISD		101 861	THE RHODES SCHOOL	8
130 801	MEADOWLAND CHARTER DISTRICT	5	101 864	THE LAWSON ACADEMY	
143 901	HALLETTSVILLE ISD	2	101 868	THE PRO-VISION ACADEMY	
143 902	MOULTON ISD		101 870	BETA ACADEMY	
143 903	SHINER ISD		101 871	A+ UNLIMITED POTENTIAL	6
143 904	VYSEHRAD ISD		101 873	YELLOWSTONE COLLEGE PREPARATORY	
143 905	SWEET HOME ISD		101 875	BLOOM ACADEMY CHARTER SCHOOL	
143 906	EZZELL ISD		101 876	REVE PREPARATORY CHARTER SCHOOL	
149 901	GEORGE WEST ISD		101 902	ALDINE ISD	6, 8
149 902	THREE RIVERS ISD		101 903	ALIEF ISD	6
162 904	MCMULLEN COUNTY ISD		101 905	CHANNELVIEW ISD	8
163 908	MEDINA VALLEY ISD	1, 5	101 907	CYPRESS-FAIRBANKS ISD	6, 8
178 901	AGUA DULCE ISD	2	101 908	DEER PARK ISD	8
196 903	REFUGIO ISD	2	101 910	GALENA PARK ISD	8
205 904	MATHIS ISD	2	101 912	HOUSTON ISD	6
214 901	RIO GRANDE CITY CISD		101 913	HUMBLE ISD	8
214 902	SAN ISIDRO ISD		101 915	KLEIN ISD	6, 8
214 903	ROMA ISD		101 917	PASADENA ISD	8
221 801	TEXAS COLLEGE PREPARATORY ACADEMIES	1, 4, 5, 6, 7, 8, 9, 10, 11, 12, 13, 14, 15	101 919	SPRING ISD	6, 8
227 622	TEXAS JUVENILE JUSTICE DEPARTMENT	10, 14, 15	101 924	SHELDON ISD	8
227 806	UNIVERSITY OF TEXAS UNIVERSITY CHARTER SCHOOL	4, 5, 7, 10, 11, 14	108 807	IDEA PUBLIC SCHOOLS	1, 2, 3, 5, 10, 11
227 820	KIPP TEXAS PUBLIC SCHOOLS	4, 5, 6, 7, 10, 13	170 801	TEXAS SERENITY ACADEMY	
236 903	WINDHAM SCHOOL DISTRICT	1, 2, 4, 5, 7, 8, 9, 10, 13, 14, 15	221 801	TEXAS COLLEGE PREPARATORY ACADEMIES	1, 3, 5, 6, 7, 8, 9, 10, 11, 12, 13, 14, 15
247 901	FLORESVILLE ISD		227 806	UNIVERSITY OF TEXAS UNIVERSITY CHARTER SCHOOL	3, 5, 7, 10, 11, 14
247 903	LA VERNIA ISD	5	227 820	KIPP TEXAS PUBLIC SCHOOLS	3, 5, 6, 7, 10, 13
247 904	POTH ISD		236 903	WINDHAM SCHOOL DISTRICT	1, 2, 3, 5, 7, 8, 9, 10, 13, 14, 15
247 906	STOCKDALE ISD				
STATE BOARD OF EDUCATION DISTRICT 4			STATE BOARD OF EDUCATION DISTRICT 5		
014 801	RICHARD MILBURN ALTER HIGH SCHOOL (KILLEEN)	1, 2, 10, 11, 15	010 901	MEDINA ISD	1
015 827	SCHOOL OF SCIENCE AND TECHNOLOGY	5, 6	014 804	ORENDA CHARTER SCHOOL	10, 14
021 803	BRAZOS SCHOOL FOR INQUIRY & CREATIVITY	8	015 807	SOUTHWEST PREPARATORY SCHOOL	3
021 805	ARROW ACADEMY	7, 8	015 808	INSPIRE ACADEMIES	3, 10, 14
046 802	TRINITY CHARTER SCHOOL	2, 5, 6, 7, 9, 10, 11	015 815	HERITAGE ACADEMY	1
057 804	TEXANS CAN ACADEMIES	3, 5, 11, 12, 13	015 827	SCHOOL OF SCIENCE AND TECHNOLOGY	4, 6
057 848	INTERNATIONAL LEADERSHIP OF TEXAS (ILTEXAS)	6, 7, 8, 11, 12, 13	015 830	BROOKS ACADEMIES OF TEXAS	3
072 801	PREMIER HIGH SCHOOLS	1, 2, 3, 5, 7, 8, 9, 10, 11, 13, 14, 15	015 834	BASIS TEXAS	3
079 907	FORT BEND ISD	7	015 835	GREAT HEARTS TEXAS	3, 11
079 910	STAFFORD MSD	7	015 836	ELEANOR KOLITZ HEBREW LANGUAGE ACADEMY	
			015 901	ALAMO HEIGHTS ISD	3
			015 906	RANDOLPH FIELD ISD	
			015 907	SAN ANTONIO ISD	3
			015 910	NORTH EAST ISD	3
			015 911	EAST CENTRAL ISD	3
			015 914	FT SAM HOUSTON ISD	3
			015 915	NORTHSIDE ISD	1, 3

Texas Public School Districts and Charters, by State Board of Education (SBOE) District, March 2020

Cnty.-dist. number	School district	Other SBOE districts	Cnty.-dist. number	School district	Other SBOE districts
015 916	JUDSON ISD	3	227 907	MANOR ISD	10
016 901	JOHNSON CITY ISD	10	227 909	EANES ISD	10
016 902	BLANCO ISD		227 910	DEL VALLE ISD	10
027 903	BURNET CISD	10	227 913	LAKE TRAVIS ISD	10
028 902	LOCKHART ISD		236 903	WINDHAM SCHOOL DISTRICT	1, 2, 3, 4, 7, 8, 9, 10, 13, 14, 15
028 903	LULING ISD				
028 906	PRAIRIE LEA ISD		247 903	LA VERNIA ISD	3
046 802	TRINITY CHARTER SCHOOL	2, 4, 6, 7, 9, 10, 11			
046 901	NEW BRAUNFELS ISD		STATE BOARD OF EDUCATION DISTRICT 6		
046 902	COMAL ISD		015 827	SCHOOL OF SCIENCE AND TECHNOLOGY	4, 5
057 804	TEXANS CAN ACADEMIES	3, 4, 11, 12, 13	015 831	SCHOOL OF SCIENCE AND TECHNOLOGY DISCOVERY	2, 3, 7
072 801	PREMIER HIGH SCHOOLS	1, 2, 3, 4, 7, 8, 9, 10, 11, 13, 14, 15	046 802	TRINITY CHARTER SCHOOL	2, 4, 5, 7, 9, 10, 11
086 024	DOSS CONSOLIDATED CSD		057 834	EVOLUTION ACADEMY CHARTER SCHOOL	7, 12
086 901	FREDERICKSBURG ISD		057 848	INTERNATIONAL LEADERSHIP OF TEXAS (ILTEXAS)	4, 7, 8, 11, 12, 13
086 902	HARPER ISD	1	101 000	HARRIS COUNTY DEPT OF ED	4
089 901	GONZALES ISD	3	101 802	SER-NINOS CHARTER SCHOOL	
089 903	NIXON-SMILEY CISD	3	101 811	EXCEL ACADEMY	4, 8
089 905	WAEELDER ISD	3	101 815	ALIEF MONTESSORI COMMUNITY SCHOOL	
094 901	SEGUIN ISD		101 819	AMIGOS POR VIDA-FRIENDS FOR LIFE PUB CHTR SCH	
094 902	SCHERTZ-CIBOLO-U CITY ISD		101 821	HOUSTON HEIGHTS HIGH SCHOOL	
094 903	NAVARRO ISD		101 838	SOUTHWEST SCHOOL	4, 8
094 904	MARION ISD		101 842	COMQUEST ACADEMY	
105 801	KATHERINE ANNE PORTER SCHOOL		101 845	YES PREP PUBLIC SCHOOLS INC	4
105 802	TEXAS PREPARATORY SCHOOL		101 846	HARMONY SCIENCE ACADEMY	4
105 803	KI CHARTER ACADEMY		101 853	PROMISE COMMUNITY SCHOOL	4
105 902	SAN MARCOS CISD		101 856	DRAW ACADEMY	
105 904	DRIPPING SPRINGS ISD	10	101 858	HARMONY SCHOOL OF EXCELLENCE	4, 8
105 905	WIMBERLEY ISD		101 859	STEP CHARTER SCHOOL	4
105 906	HAYS CISD		101 871	A+ UNLIMITED POTENTIAL	4
108 807	IDEA PUBLIC SCHOOLS	1, 2, 3, 4, 10, 11	101 872	ETOILE ACADEMY CHARTER SCHOOL	
130 801	MEADOWLAND CHARTER DISTRICT	3	101 877	ELEVATE COLLEGIATE CHARTER SCHOOL	
130 901	BOERNE ISD		101 878	HOUSTON CLASSICAL CHARTER SCHOOL	
130 902	COMFORT ISD		101 902	ALDINE ISD	4, 8
133 901	CENTER POINT ISD		101 903	ALIEF ISD	4
133 902	HUNT ISD		101 907	CYPRESS-FAIRBANKS ISD	4, 8
133 903	KERRVILLE ISD		101 912	HOUSTON ISD	4
133 904	INGRAM ISD		101 914	KATY ISD	7, 8, 10
133 905	DIVIDE ISD		101 915	KLEIN ISD	4, 8
150 901	LLANO ISD		101 919	SPRING ISD	4, 8
157 901	MASON ISD	1	101 920	SPRING BRANCH ISD	
163 908	MEDINA VALLEY ISD	1, 3	101 921	TOMBALL ISD	8
193 801	BIG SPRINGS CHARTER SCHOOL	1	221 801	TEXAS COLLEGE PREPARATORY ACADEMIES	1, 3, 4, 5, 7, 8, 9, 10, 11, 12, 13, 14, 15
206 901	SAN SABA ISD				
206 902	RICHLAND SPRINGS ISD		227 820	KIPP TEXAS PUBLIC SCHOOLS	3, 4, 5, 7, 10, 13
206 903	CHEROKEE ISD		237 904	WALLER ISD	8, 10
221 801	TEXAS COLLEGE PREPARATORY ACADEMIES	1, 3, 4, 6, 7, 8, 9, 10, 11, 12, 13, 14, 15			
227 506	UNIVERSITY OF TEXAS AT AUSTIN H S		STATE BOARD OF EDUCATION DISTRICT 7		
227 803	WAYSIDE SCHOOLS		008 903	BRAZOS ISD	10
227 805	TEXAS EMPOWERMENT ACADEMY		015 831	SCHOOL OF SCIENCE AND TECHNOLOGY DISCOVERY	2, 3, 6
227 806	UNIVERSITY OF TEXAS UNIVERSITY CHARTER SCHOOL	3, 4, 7, 10, 11, 14	020 901	ALVIN ISD	
227 816	HARMONY SCIENCE ACADEMY (AUSTIN)	10	020 902	ANGLETON ISD	
227 819	UNIVERSITY OF TEXAS ELEMENTARY CHARTER SCHOOL		020 904	DANBURY ISD	
227 820	KIPP TEXAS PUBLIC SCHOOLS	3, 4, 6, 7, 10, 13	020 905	BRAZOSPORT ISD	
227 821	AUSTIN DISCOVERY SCHOOL		020 906	SWEENEY ISD	
227 824	PROMESA PUBLIC SCHOOLS	2	020 907	COLUMBIA-BRAZORIA ISD	
227 825	AUSTIN ACHIEVE PUBLIC SCHOOLS		020 908	PEARLAND ISD	8
227 826	MONTESSORI FOR ALL		020 910	DAMON ISD	
227 827	THE EXCEL CENTER (FOR ADULTS)	9, 10	021 805	ARROW ACADEMY	4, 8
227 829	VALOR PUBLIC SCHOOLS		036 901	ANAHUAC ISD	
227 901	AUSTIN ISD	10	036 902	BARBERS HILL ISD	
227 905	TEXAS SCH FOR THE BLIND & VISUALLY IMPAIRED		036 903	EAST CHAMBERS ISD	
227 906	TEXAS SCH FOR THE DEAF		046 802	TRINITY CHARTER SCHOOL	2, 4, 5, 6, 9, 10, 11
			057 834	EVOLUTION ACADEMY CHARTER SCHOOL	6, 12

Texas Public School Districts and Charters, by State Board of Education (SBOE) District, March 2020

Cnty.-dist. number	School district	Other SBOE districts	Cnty.-dist. number	School district	Other SBOE districts
057 848	INTERNATIONAL LEADERSHIP OF TEXAS (ILTEXAS)	4, 6, 8, 11, 12, 13	227 820	KIPP TEXAS PUBLIC SCHOOLS	3, 4, 5, 6, 10, 13
072 801	PREMIER HIGH SCHOOLS	1, 2, 3, 4, 5, 8, 9, 10, 11, 13, 14, 15	229 901	COLMESNEIL ISD	9
079 901	LAMAR CISD		229 903	WOODVILLE ISD	8
079 906	NEEDVILLE ISD		229 904	WARREN ISD	
079 907	FORT BEND ISD	4	229 905	SPURGER ISD	
079 910	STAFFORD MSD	4	229 906	CHESTER ISD	8
084 802	ODYSSEY ACADEMY INC	8	236 903	WINDHAM SCHOOL DISTRICT	1, 2, 3, 4, 5, 8, 9, 10, 13, 14, 15
084 804	AMBASSADORS PREPARATORY ACADEMY		STATE BOARD OF EDUCATION DISTRICT 8		
084 901	DICKINSON ISD		001 903	ELKHART ISD	9
084 902	GALVESTON ISD		020 908	PEARLAND ISD	7
084 903	HIGH ISLAND ISD		021 803	BRAZOS SCHOOL FOR INQUIRY & CREATIVITY	4
084 906	TEXAS CITY ISD		021 805	ARROW ACADEMY	4, 7
084 908	HITCHCOCK ISD		021 901	COLLEGE STATION ISD	
084 909	SANTA FE ISD		021 902	BRYAN ISD	10
084 910	CLEAR CREEK ISD	4, 8	057 848	INTERNATIONAL LEADERSHIP OF TEXAS (ILTEXAS)	4, 6, 7, 11, 12, 13
084 911	FRIENDSWOOD ISD		072 801	PREMIER HIGH SCHOOLS	1, 2, 3, 4, 5, 7, 9, 10, 11, 13, 14, 15
100 903	KOUNTZE ISD		084 802	ODYSSEY ACADEMY INC	7
100 904	SILSBEE ISD		084 910	CLEAR CREEK ISD	4, 7
100 905	HARDIN-JEFFERSON ISD		093 901	ANDERSON-SHIRO CISD	
100 907	LUMBERTON ISD		093 903	IOLA ISD	
100 908	WEST HARDIN COUNTY CISD		093 904	NAVASOTA ISD	
101 862	HARMONY SCHOOL OF SCIENCE - HOUSTON		093 905	RICHARDS ISD	
101 911	GOOSE CREEK CISD	8	101 803	ARISTOI CLASSICAL ACADEMY	
101 914	KATY ISD	6, 8, 10	101 811	EXCEL ACADEMY	4, 6
101 916	LA PORTE ISD	8	101 837	CALVIN NELMS CHARTER SCHOOLS	
108 802	HORIZON MONTESSORI PUBLIC SCHOOLS	2	101 838	SOUTHWEST SCHOOL	4, 6
121 902	BROOKELAND ISD		101 858	HARMONY SCHOOL OF EXCELLENCE	4, 6
121 903	BUNA ISD		101 861	THE RHODES SCHOOL	4
121 904	JASPER ISD		101 874	LEGACY SCHOOL OF SPORT SCIENCES	
121 905	KIRBYVILLE CISD		101 902	ALDINE ISD	4, 6
121 906	EVADALE ISD		101 905	CHANNELVIEW ISD	4
123 503	TEXAS ACADEMY OF LEADERSHIP IN THE HUMANITIES		101 906	CROSBY ISD	
123 803	TEKOA ACADEMY OF ACCELERATED STUDIES STEM SCHOOL		101 907	CYPRESS-FAIRBANKS ISD	4, 6
123 805	EHRHART SCHOOL		101 908	DEER PARK ISD	4
123 807	BOB HOPE SCHOOL		101 910	GALENA PARK ISD	4
123 905	NEDERLAND ISD		101 911	GOOSE CREEK CISD	7
123 907	PORT ARTHUR ISD		101 913	HUMBLE ISD	4
123 908	PORT NECHES-GROVES ISD		101 914	KATY ISD	6, 7, 10
123 910	BEAUMONT ISD		101 915	KLEIN ISD	4, 6
123 913	SABINE PASS ISD		101 916	LA PORTE ISD	7
123 914	HAMSHIRE-FANNETT ISD		101 917	PASADENA ISD	4
146 901	CLEVELAND ISD	8	101 919	SPRING ISD	4, 6
146 902	DAYTON ISD	8	101 921	TOMBALL ISD	6
146 903	DEVERS ISD		101 924	SHELDON ISD	4
146 904	HARDIN ISD		101 925	HUFFMAN ISD	
146 905	HULL-DAISETTA ISD		113 901	CROCKETT ISD	
146 906	LIBERTY ISD		113 902	GRAPELAND ISD	
146 907	TARKINGTON ISD		113 903	LOVELADY ISD	
174 901	CHIRENO ISD	9	113 905	LATEXO ISD	
176 901	BURKEVILLE ISD		113 906	KENNARD ISD	
176 902	NEWTON ISD		146 901	CLEVELAND ISD	7
176 903	DEWEYVILLE ISD		146 902	DAYTON ISD	7
181 901	BRIDGE CITY ISD		154 901	MADISONVILLE CISD	10
181 905	ORANGEFIELD ISD		170 902	CONROE ISD	
181 906	WEST ORANGE-COVE CISD		170 903	MONTGOMERY ISD	
181 907	VIDOR ISD		170 904	WILLIS ISD	
181 908	LITTLE CYPRESS-MAURICEVILLE CISD		170 906	MAGNOLIA ISD	
202 903	HEMPHILL ISD		170 907	SPLENDORA ISD	
202 905	WEST SABINE ISD		170 908	NEW CANEY ISD	
203 901	SAN AUGUSTINE ISD	9	187 901	BIG SANDY ISD	
203 902	BROADDUS ISD		187 903	GOODRICH ISD	
210 903	SHELBYVILLE ISD	9	187 904	CORRIGAN-CAMDEN ISD	
221 801	TEXAS COLLEGE PREPARATORY ACADEMIES	1, 3, 4, 5, 6, 8, 9, 10, 11, 12, 13, 14, 15	187 906	LEGGETT ISD	
			187 907	LIVINGSTON ISD	
227 806	UNIVERSITY OF TEXAS UNIVERSITY CHARTER SCHOOL	3, 4, 5, 10, 11, 14	187 910	ONALASKA ISD	

Texas Public School Districts and Charters, by State Board of Education (SBOE) District, March 2020

Cnty.-dist. number	School district	Other SBOE districts	Cnty.-dist. number	School district	Other SBOE districts
204 901	COLDSPRING-OAKHURST CISD		072 801	PREMIER HIGH SCHOOLS	1, 2, 3, 4, 5, 7, 8, 10, 11, 13, 14, 15
204 904	SHEPHERD ISD				
221 801	TEXAS COLLEGE PREPARATORY ACADEMIES	1, 3, 4, 5, 6, 7, 9, 10, 11, 12, 13, 14, 15	074 903	BONHAM ISD	
228 901	GROVETON ISD		074 904	DODD CITY ISD	
228 903	TRINITY ISD		074 905	ECTOR ISD	
228 904	CENTERVILLE ISD		074 907	HONEY GROVE ISD	
228 905	APPLE SPRINGS ISD		074 909	LEONARD ISD	12
229 903	WOODVILLE ISD	7	074 911	SAVOY ISD	
229 906	CHESTER ISD	7	074 912	TRENTON ISD	12
236 801	RAVEN SCHOOL		074 917	SAM RAYBURN ISD	
236 802	SAM HOUSTON STATE UNIVERSITY CHARTER SCHOOL		080 901	MOUNT VERNON ISD	
236 901	NEW WAVERLY ISD		091 901	BELLS ISD	
236 902	HUNTSVILLE ISD		091 902	COLLINSVILLE ISD	15
236 903	WINDHAM SCHOOL DISTRICT	1, 2, 3, 4, 5, 7, 9, 10, 13, 14, 15	091 903	DENISON ISD	
237 904	WALLER ISD	6, 10	091 905	HOWE ISD	
STATE BOARD OF EDUCATION DISTRICT 9			091 906	SHERMAN ISD	
001 902	CAYUGA ISD		091 907	TIOGA ISD	
001 903	ELKHART ISD	8	091 908	VAN ALSTYNE ISD	12
001 904	FRANKSTON ISD		091 909	WHITESBORO ISD	15
001 906	NECHES ISD		091 910	WHITEWRIGHT ISD	12
001 907	PALESTINE ISD		091 913	POTTSBORO ISD	
001 908	WESTWOOD ISD		091 914	S AND S CISD	
001 909	SLOCUM ISD		091 917	GUNTER ISD	12
003 801	PINEYWOODS COMMUNITY ACADEMY		091 918	TOM BEAN ISD	
003 902	HUDSON ISD		092 801	EAST TEXAS CHARTER SCHOOLS	
003 903	LUFKIN ISD		092 901	GLADEWATER ISD	
003 904	HUNTINGTON ISD		092 902	KILGORE ISD	
003 905	DIBOLL ISD		092 903	LONGVIEW ISD	
003 906	ZAVALLA ISD		092 904	PINE TREE ISD	
003 907	CENTRAL ISD		092 906	SABINE ISD	
019 901	DEKALB ISD		092 907	SPRING HILL ISD	
019 902	HOOKS ISD		092 908	WHITE OAK ISD	
019 903	MAUD ISD		102 901	KARNACK ISD	
019 905	NEW BOSTON ISD		102 902	MARSHALL ISD	
019 906	REDWATER ISD		102 903	WASKOM ISD	
019 907	TEXARKANA ISD		102 904	HALLSVILLE ISD	
019 908	LIBERTY-EYLAU ISD		102 905	HARLETON ISD	
019 909	SIMMS ISD		102 906	ELYSIAN FIELDS ISD	
019 910	MALTA ISD		107 901	ATHENS ISD	
019 911	RED LICK ISD		107 902	BROWNSBORO ISD	
019 912	PLEASANT GROVE ISD		107 904	CROSS ROADS ISD	
019 913	HUBBARD ISD		107 905	EUSTACE ISD	
019 914	LEARY ISD		107 906	MALAKOFF ISD	
032 902	PITTSBURG ISD		107 907	TRINIDAD ISD	
034 901	ATLANTA ISD		107 908	MURCHISON ISD	
034 902	AVINGER ISD		107 910	LAPOYNOR ISD	
034 903	HUGHES SPRINGS ISD		112 901	SULPHUR SPRINGS ISD	
034 905	LINDEN-KILDARE CISD		112 905	CUMBY ISD	
034 906	MCLEOD ISD		112 906	NORTH HOPKINS ISD	
034 907	QUEEN CITY ISD		112 907	MILLER GROVE ISD	
034 909	BLOOMBURG ISD		112 908	COMO-PICKTON CISD	
037 901	ALTO ISD		112 909	SALTILLO ISD	
037 904	JACKSONVILLE ISD		112 910	SULPHUR BLUFF ISD	
037 907	RUSK ISD		116 901	CADDO MILLS ISD	
037 908	NEW SUMMERFIELD ISD		116 902	CELESTE ISD	
037 909	WELLS ISD		116 903	COMMERCE ISD	
043 903	CELINA ISD	12, 14	116 905	GREENVILLE ISD	
043 917	BLUE RIDGE ISD	12	116 906	LONE OAK ISD	
043 918	COMMUNITY ISD	12	116 908	QUINLAN ISD	
046 802	TRINITY CHARTER SCHOOL	2, 4, 5, 6, 7, 10, 11	116 909	WOLFE CITY ISD	
057 833	EDUCATION CENTER INTERNATIONAL ACADEMY	12	116 910	CAMPBELL ISD	
057 850	PIONEER TECHNOLOGY & ARTS ACADEMY	12	116 915	BLAND ISD	12
060 902	COOPER ISD		116 916	BOLES ISD	
060 914	FANNINDEL ISD		129 901	CRANDALL ISD	
061 903	PILOT POINT ISD	14, 15	129 902	FORNEY ISD	
			129 903	KAUFMAN ISD	
			129 904	KEMP ISD	
			129 905	MABANK ISD	
			129 906	TERRELL ISD	
			129 910	SCURRY-ROSSER ISD	
			139 905	CHISUM ISD	

Texas Public School Districts and Charters, by State Board of Education (SBOE) District, March 2020

Cnty.-dist. number	School district	Other SBOE districts	Cnty.-dist. number	School district	Other SBOE districts
226 801	TEXAS LEADERSHIP	12, 13, 14, 15	057 829	A+ ACADEMY	
227 806	UNIVERSITY OF TEXAS UNIVERSITY CHARTER SCHOOL	3, 4, 5, 7, 10, 14	057 830	INSPIRED VISION ACADEMY	
			057 831	GATEWAY CHARTER ACADEMY	
			057 835	GOLDEN RULE CHARTER SCHOOL	
			057 836	ST ANTHONY SCHOOL	
			057 839	LA ACADEMIA DE ESTRELLAS	
			057 841	CITYSCAPE SCHOOLS	
			057 844	MANARA ACADEMY	11
			057 845	UME PREPARATORY ACADEMY	
			057 847	VILLAGE TECH SCHOOLS	
			057 848	INTERNATIONAL LEADERSHIP OF TEXAS (ILTEXAS)	4, 6, 7, 8, 11, 12
STATE BOARD OF EDUCATION DISTRICT 12			057 903	CARROLLTON-FARMERS BRANCH ISD	11, 14
043 801	IMAGINE INTERNATIONAL ACADEMY OF NORTH TEXAS		057 904	CEDAR HILL ISD	
043 802	LONE STAR LANGUAGE ACADEMY		057 905	DALLAS ISD	11, 12
043 901	ALLEN ISD		057 906	DESOTO ISD	
043 902	ANNA ISD		057 907	DUNCANVILLE ISD	
043 903	CELINA ISD	9, 14	057 909	GARLAND ISD	12
043 904	FARMERSVILLE ISD		057 910	GRAND PRAIRIE ISD	
043 905	FRISCO ISD	14	057 912	IRVING ISD	11
043 907	MCKINNEY ISD		057 913	LANCASTER ISD	
043 908	MELISSA ISD		057 914	MESQUITE ISD	12
043 910	PLANO ISD		070 801	WAXAHACHIE FAITH FAMILY ACADEMY	14
043 911	PRINCETON ISD		070 905	FERRIS ISD	14
043 912	PROSPER ISD	14	072 801	PREMIER HIGH SCHOOLS	1, 2, 3, 4, 5, 7, 8, 9, 10, 11, 14, 15
043 914	WYLIE ISD				4
043 917	BLUE RIDGE ISD	9	101 849	ACCELERATED INTERMEDIATE ACADEMY	
043 918	COMMUNITY ISD	9	126 902	BURLESON ISD	11, 14
043 919	LOVEJOY ISD		161 807	HARMONY SCIENCE ACAD (WACO)	11, 12, 14
057 802	PEGASUS SCHOOL OF LIBERAL ARTS AND SCIENCES		220 809	FORT WORTH ACADEMY OF FINE ARTS	
057 803	UPLIFT EDUCATION	11, 13	220 811	EAST FORT WORTH MONTESSORI ACADEMY	
057 804	TEXANS CAN ACADEMIES	3, 4, 5, 11, 13	220 817	NEWMAN INTERNATIONAL ACADEMY OF ARLINGTON	11
			220 901	ARLINGTON ISD	11
057 805	LUMIN EDUCATION		220 902	BIRDVILLE ISD	11
057 828	WINFREE ACADEMY CHARTER SCHOOLS	11, 13, 14	220 904	EVERMAN ISD	11
057 833	EDUCATION CENTER INTERNATIONAL ACADEMY	9	220 905	FORT WORTH ISD	11
057 834	EVOLUTION ACADEMY CHARTER SCHOOL	6, 7	220 908	MANSFIELD ISD	11, 14
057 840	RICHLAND COLLEGIATE HIGH SCHOOL		220 910	LAKE WORTH ISD	11
057 846	LEGACY PREPARATORY		220 912	CROWLEY ISD	11, 14
057 848	INTERNATIONAL LEADERSHIP OF TEXAS (ILTEXAS)	4, 6, 7, 8, 11, 13	220 914	KENNEDALE ISD	11
			220 916	HURST-EULESS-BEDFORD ISD	11
057 850	PIONEER TECHNOLOGY & ARTS ACADEMY	9	220 917	CASTLEBERRY ISD	11
057 905	DALLAS ISD	11, 13	220 918	EAGLE MT-SAGINAW ISD	11
057 909	GARLAND ISD	13	221 801	TEXAS COLLEGE PREPARATORY ACADEMIES	1, 3, 4, 5, 6, 7, 8, 9, 10, 11, 12, 14, 15
057 911	HIGHLAND PARK ISD				
057 914	MESQUITE ISD	13	227 820	KIPP TEXAS PUBLIC SCHOOLS	3, 4, 5, 6, 7, 10
057 916	RICHARDSON ISD	11	236 903	WINDHAM SCHOOL DISTRICT	1, 2, 3, 4, 5, 7, 8, 9, 10, 14, 15
057 919	SUNNYVALE ISD				
074 909	LEONARD ISD	9			
074 912	TRENTON ISD	9			
091 908	VAN ALSTYNE ISD	9			
091 910	WHITEWRIGHT ISD	9			
091 917	GUNTER ISD	9			
116 915	BLAND ISD	9			
161 807	HARMONY SCIENCE ACAD (WACO)	11, 13, 14			
199 901	ROCKWALL ISD	9			
199 902	ROYSE CITY ISD	9			
221 801	TEXAS COLLEGE PREPARATORY ACADEMIES	1, 3, 4, 5, 6, 7, 8, 9, 10, 11, 13, 14, 15			
STATE BOARD OF EDUCATION DISTRICT 13			STATE BOARD OF EDUCATION DISTRICT 14		
057 803	UPLIFT EDUCATION	11, 12	014 803	PRIORITY CHARTER SCHOOLS	10
057 804	TEXANS CAN ACADEMIES	3, 4, 5, 11, 12	014 804	ORENDA CHARTER SCHOOL	5, 10
			014 906	KILLEEN ISD	10
057 806	ADVANTAGE ACADEMY		015 808	INSPIRE ACADEMIES	3, 5, 10
057 807	LIFE SCHOOL	11, 14	018 901	CLIFTON ISD	
057 808	UNIVERSAL ACADEMY	11	018 902	MERIDIAN ISD	
057 809	NOVA ACADEMY		018 903	MORGAN ISD	
057 810	ACADEMY OF DALLAS		018 904	VALLEY MILLS ISD	
057 813	TRINITY BASIN PREPARATORY		018 905	WALNUT SPRINGS ISD	
057 814	ACADEMY FOR ACADEMIC EXCELLENCE		018 906	IREDELL ISD	
057 816	A W BROWN LEADERSHIP ACADEMY		018 907	KOPPERL ISD	
057 819	JEAN MASSIEU ACADEMY		018 908	CRANFILLS GAP ISD	
057 827	NOVA ACADEMY SOUTHEAST		025 901	BANGS ISD	15
057 828	WINFREE ACADEMY CHARTER SCHOOLS	11, 12, 14	025 902	BROWNWOOD ISD	
			025 904	BLANKET ISD	
			025 905	MAY ISD	
			025 906	ZEPHYR ISD	

Texas Public School Districts and Charters, by State Board of Education (SBOE) District, March 2020

Cnty.-dist. number	School district	Other SBOE districts	Cnty.-dist. number	School district	Other SBOE districts
025 908	BROOKESMITH ISD		109 907	ITASCA ISD	
025 909	EARLY ISD		109 908	MALONE ISD	
030 901	CROSS PLAINS ISD	15	109 910	MOUNT CALM ISD	10
039 905	MIDWAY ISD	15	109 911	WHITNEY ISD	
043 903	CELINA ISD	9, 12	109 912	AQUILLA ISD	
043 905	FRISCO ISD	12	109 913	BLUM ISD	
043 912	PROSPER ISD	12	109 914	PENELOPE ISD	
047 901	COMANCHE ISD		111 801	LAKE GRANBURY ACADEMY CHARTER SCHOOL	
047 902	DE LEON ISD		111 901	GRANBURY ISD	11
047 903	GUSTINE ISD		111 902	LIPAN ISD	11
047 905	SIDNEY ISD		111 903	TOLAR ISD	
049 906	ERA ISD	15	119 901	BRYSON ISD	15
050 901	EVANT ISD		119 902	JACKSBORO ISD	15
050 902	GATESVILLE ISD	10	119 903	PERRIN-WHITT CISD	11
050 904	OGLESBY ISD		126 801	KAUFFMAN LEADERSHIP ACADEMY	
050 909	JONESBORO ISD		126 901	ALVARADO ISD	
050 910	COPPERAS COVE ISD	10	126 902	BURLESON ISD	11, 13
057 807	LIFE SCHOOL	11, 13	126 903	CLEBURNE ISD	
057 828	WINFREE ACADEMY CHARTER SCHOOLS	11, 12, 13	126 904	GRANDVIEW ISD	
057 903	CARROLLTON-FARMERS BRANCH ISD	11, 13	126 905	JOSHUA ISD	
061 501	UNIVERSITY OF NORTH TEXAS		126 906	KEENE ISD	
061 802	NORTH TEXAS COLLEGIATE ACADEMY		126 907	RIO VISTA ISD	
061 804	LEADERSHIP PREP SCHOOL		126 908	VENUS ISD	
061 805	TRIVIUM ACADEMY		126 911	GODLEY ISD	11
061 901	DENTON ISD		141 901	LAMPASAS ISD	10
061 902	LEWISVILLE ISD	11	141 902	LOMETA ISD	
061 903	PILOT POINT ISD	9, 15	161 801	WACO CHARTER SCHOOL	
061 905	KRUM ISD		161 802	RAPOPORT ACADEMY PUBLIC SCHOOL	
061 906	PONDER ISD		161 807	HARMONY SCIENCE ACAD (WACO)	11, 12, 13
061 907	AUBREY ISD		161 901	CRAWFORD ISD	
061 908	SANGER ISD		161 903	MIDWAY ISD	
061 910	ARGYLE ISD		161 906	LA VEGA ISD	
061 911	NORTHWEST ISD	11	161 907	LORENA ISD	10
061 912	LAKE DALLAS ISD		161 908	MART ISD	10
061 914	LITTLE ELM ISD		161 909	MCGREGOR ISD	
067 902	CISCO ISD	15	161 910	MOODY ISD	10
067 903	EASTLAND ISD		161 912	RIESEL ISD	10
067 904	GORMAN ISD		161 914	WACO ISD	
067 907	RANGER ISD		161 916	WEST ISD	
067 908	RISING STAR ISD		161 918	AXTELL ISD	10
070 801	WAXAHACHIE FAITH FAMILY ACADEMY	13	161 919	BRUCEVILLE-EDDY ISD	10
070 901	AVALON ISD		161 920	CHINA SPRING ISD	
070 903	ENNIS ISD		161 921	CONNALLY ISD	
070 905	FERRIS ISD	13	161 922	ROBINSON ISD	10
070 907	ITALY ISD		161 923	BOSQUEVILLE ISD	
070 908	MIDLOTHIAN ISD		161 924	HALLSBURG ISD	
070 909	MILFORD ISD		161 925	GHOLSON ISD	
070 910	PALMER ISD		167 901	GOLDTHWAITE ISD	
070 911	RED OAK ISD		167 902	MULLIN ISD	
070 912	WAXAHACHIE ISD		167 904	PRIDDY ISD	
070 915	MAYPEARL ISD		169 901	BOWIE ISD	15
072 801	PREMIER HIGH SCHOOLS	1, 2, 3, 4, 5, 7, 8, 9, 10, 11, 13, 15	175 902	BLOOMING GROVE ISD	
072 802	ERATH EXCELS ACADEMY INC	2	175 903	CORSICANA ISD	10
072 901	THREE WAY ISD		175 904	DAWSON ISD	
072 902	DUBLIN ISD		175 905	FROST ISD	
072 903	STEPHENVILLE ISD		175 907	KERENS ISD	
072 904	BLUFF DALE ISD		175 910	MILDRED ISD	
072 908	HUCKABAY ISD		175 911	RICE ISD	
072 909	LINGLEVILLE ISD		182 901	GORDON ISD	
072 910	MORGAN MILL ISD		182 902	GRAFORD ISD	
081 902	FAIRFIELD ISD	10	182 903	MINERAL WELLS ISD	11
081 905	WORTHAM ISD	10	182 904	SANTO ISD	
097 902	HAMILTON ISD		182 905	STRAWN ISD	
097 903	HICO ISD		182 906	PALO PINTO ISD	
101 840	TWO DIMENSIONS PREPARATORY ACADEMY	4	184 901	POOLVILLE ISD	11
109 901	ABBOTT ISD		184 902	SPRINGTOWN ISD	11
109 902	BYNUM ISD		184 904	MILLSAP ISD	11
109 903	COVINGTON ISD		209 901	ALBANY ISD	15
109 904	HILLSBORO ISD		209 902	MORAN ISD	15
109 905	HUBBARD ISD	10	213 801	BRAZOS RIVER CHARTER SCHOOL	
			213 901	GLEN ROSE ISD	
			215 901	BRECKENRIDGE ISD	

Texas Public School Districts and Charters, by State Board of Education (SBOE) District, March 2020

Cnty.-dist. number	School district	Other SBOE districts	Cnty.-dist. number	School district	Other SBOE districts
220 908	MANSFIELD ISD	11, 13	056 902	TEXLINE ISD	
220 912	CROWLEY ISD	11, 13	058 902	DAWSON ISD	
220 915	AZLE ISD	11	058 905	KLONDIKE ISD	
221 801	TEXAS COLLEGE PREPARATORY ACADEMIES	1, 3, 4, 5, 6, 7, 8, 9, 10, 11, 12, 13, 15	058 906	LAMESA ISD	
224 902	WOODSON ISD	15	058 909	SANDS CISD	
227 622	TEXAS JUVENILE JUSTICE DEPARTMENT	3, 10, 15	059 901	HEREFORD ISD	
227 806	UNIVERSITY OF TEXAS UNIVERSITY CHARTER SCHOOL	3, 4, 5, 7, 10, 11	059 902	WALCOTT ISD	
236 903	WINDHAM SCHOOL DISTRICT	1, 2, 3, 4, 5, 7, 8, 9, 10, 13, 15	061 903	PILOT POINT ISD	9, 14
249 901	ALVORD ISD	15	063 903	SPUR ISD	
249 902	BOYD ISD		063 906	PATTON SPRINGS ISD	
249 903	BRIDGEPORT ISD		065 901	CLARENDON ISD	
249 904	CHICO ISD		065 902	HEDLEY ISD	
249 905	DECATUR ISD		067 902	CISCO ISD	14
249 906	PARADISE ISD		071 806	HARMONY SCIENCE ACAD (EL PASO)	1
249 908	SLIDELL ISD	15	072 801	PREMIER HIGH SCHOOLS	1, 2, 3, 4, 5, 7, 8, 9, 10, 11, 13, 14
252 901	GRAHAM ISD	15	076 903	ROBY CISD	
STATE BOARD OF EDUCATION DISTRICT 15			076 904	ROTAN ISD	
002 901	ANDREWS ISD		077 901	FLOYDADA ISD	
005 901	ARCHER CITY ISD		077 902	LOCKNEY ISD	
005 902	HOLLIDAY ISD		078 901	CROWELL ISD	
005 904	WINDTHORST ISD		083 901	SEAGRAVES ISD	
006 902	CLAUDE ISD		083 902	LOOP ISD	
009 901	MULESHOE ISD		083 903	SEMINOLE ISD	
012 901	SEYMOUR ISD		085 902	POST ISD	
014 801	RICHARD MILBURN ALTER HIGH SCHOOL (KILLEEN)	1, 2, 4, 10, 11	085 903	SOUTHLAND ISD	
017 901	BORDEN COUNTY ISD		090 902	LEFORS ISD	
023 902	SILVERTON ISD		090 903	MCLEAN ISD	
025 901	BANGS ISD	14	090 904	PAMPA ISD	
030 901	CROSS PLAINS ISD	14	090 905	GRANDVIEW-HOPKINS ISD	
030 902	CLYDE CISD		091 902	COLLINSVILLE ISD	9
030 903	BAIRD ISD		091 909	WHITESBORO ISD	9
030 906	EULA ISD		095 901	ABERNATHY ISD	
033 901	GROOM ISD		095 902	COTTON CENTER ISD	
033 902	PANHANDLE ISD		095 903	HALE CENTER ISD	
033 904	WHITE DEER ISD		095 904	PETERSBURG ISD	
035 901	DIMMITT ISD		095 905	PLAINVIEW ISD	
035 902	HART ISD		096 904	MEMPHIS ISD	
035 903	NAZARETH ISD		096 905	TURKEY-QUITAQUE ISD	
038 901	CHILDRESS ISD		098 901	GRUVER ISD	
039 902	HENRIETTA ISD		098 903	PRINGLE-MORSE CISD	
039 903	PETROLIA CISD		098 904	SPEARMAN ISD	
039 904	BELLEVUE ISD		099 902	CHILlicoTHE ISD	
039 905	MIDWAY ISD	14	099 903	QUANAH ISD	
040 901	MORTON ISD		103 901	CHANNING ISD	
040 902	WHITEFACE CISD		103 902	HARTLEY ISD	
041 901	BRONTE ISD		104 901	HASKELL CISD	
041 902	ROBERT LEE ISD		104 903	RULE ISD	
042 901	COLEMAN ISD		104 907	PAINT CREEK ISD	
042 903	SANTA ANNA ISD		106 901	CANADIAN ISD	
042 905	PANTHER CREEK CISD		110 901	ANTON ISD	
044 902	WELLINGTON ISD		110 902	LEVELLAND ISD	
049 901	GAINESVILLE ISD		110 905	ROPES ISD	
049 902	MUENSTER ISD		110 906	SMYER ISD	
049 903	VALLEY VIEW ISD		110 907	SUNDOWN ISD	
049 905	CALLISBURG ISD		110 908	WHITHARRAL ISD	
049 906	ERA ISD	14	114 901	BIG SPRING ISD	
049 907	LINDSAY ISD		114 902	COAHOMA ISD	
049 908	WALNUT BEND ISD		114 904	FORSAN ISD	
049 909	SIVELLS BEND ISD		117 901	BORGER ISD	
051 901	PADUCAH ISD		117 903	SANFORD-FRITCH ISD	
054 901	CROSBYTON CISD		117 904	PLEMONS-STINNETT-PHILLIPS CISD	
054 902	LORENZO ISD		117 907	SPRING CREEK ISD	
054 903	RALLS ISD		119 901	BRYSON ISD	14
056 901	DALHART ISD		119 902	JACKSBORO ISD	14
			127 901	ANSON ISD	
			127 903	HAMLIN COLLEGIATE ISD	
			127 904	HAWLEY ISD	
			127 905	LUEDERS-AVOCA ISD	
			127 906	STAMFORD ISD	
			132 902	JAYTON-GIRARD ISD	

Texas Public School Districts and Charters, by State Board of Education (SBOE) District, March 2020

Cnty.-dist. number	School district	Other SBOE districts	Cnty.-dist. number	School district	Other SBOE districts
135 001	GUTHRIE CSD		188 904	BUSHLAND ISD	
138 902	KNOX CITY-O'BRIEN CISD		191 901	CANYON ISD	
138 903	MUNDAY CISD		197 902	MIAMI ISD	
138 904	BENJAMIN ISD		200 901	BALLINGER ISD	
140 901	AMHERST ISD		200 902	MILES ISD	
140 904	LITTLEFIELD ISD		200 904	WINTERS ISD	
140 905	OLTON ISD		200 906	OLFEN ISD	
140 907	SPRINGLAKE-EARTH ISD		208 901	HERMLEIGH ISD	
140 908	SUDAN ISD		208 902	SNYDER ISD	
148 901	BOOKER ISD		208 903	IRA ISD	
148 902	FOLLETT ISD		209 901	ALBANY ISD	14
148 903	HIGGINS ISD		209 902	MORAN ISD	14
148 905	DARROUZETT ISD		211 901	TEXHOMA ISD	
152 504	TEXAS TECH UNIVERSITY K-12		211 902	STRATFORD ISD	
152 802	RISE ACADEMY		216 901	STERLING CITY ISD	
152 803	TRIUMPH PUBLIC HIGH SCHOOLS-LUBBOCK		217 901	ASPERMONT ISD	
152 806	BETTY M CONDRA SCHOOL FOR EDUCATION INNOVATION		219 901	HAPPY ISD	
152 901	LUBBOCK ISD		219 903	TULIA ISD	
152 902	NEW DEAL ISD		219 905	KRESS ISD	
152 903	SLATON ISD		221 801	TEXAS COLLEGE PREPARATORY ACADEMIES	1, 3, 4, 5, 6, 7, 8, 9, 10, 11, 12, 13, 14
152 906	LUBBOCK-COOPER ISD				
152 907	FRENSHIP ISD				
152 908	ROOSEVELT ISD				
152 909	SHALLOWATER ISD		221 901	ABILENE ISD	
152 910	IDALOU ISD		221 904	MERKEL ISD	
153 903	O'DONNELL ISD		221 905	TRENT ISD	
153 904	TAHOKA ISD		221 911	JIM NED CISD	
153 905	NEW HOME ISD		221 912	WYLIE ISD	
153 907	WILSON ISD		223 901	BROWNFIELD ISD	
156 902	STANTON ISD		223 902	MEADOW ISD	
156 905	GRADY ISD		223 904	WELLMAN-UNION CISD	
165 802	MIDLAND ACADEMY CHARTER SCHOOL		224 901	THROCKMORTON COLLEGIATE ISD	
165 901	MIDLAND ISD		224 902	WOODSON ISD	14
165 902	GREENWOOD ISD		226 801	TEXAS LEADERSHIP	11
168 901	COLORADO ISD		226 901	CHRISTOVAL ISD	
168 902	LORAIN ISD		226 903	SAN ANGELO ISD	
168 903	WESTBROOK ISD		226 905	WATER VALLEY ISD	
169 901	BOWIE ISD	14	226 906	WALL ISD	
169 902	NOCONA ISD		226 907	GRAPE CREEK ISD	
169 906	GOLD BURG ISD		226 908	VERIBEST ISD	
169 908	MONTAGUE ISD		227 622	TEXAS JUVENILE JUSTICE DEPARTMENT	3, 10, 14
169 909	PRAIRIE VALLEY ISD		236 903	WINDHAM SCHOOL DISTRICT	1, 2, 3, 4, 5, 7, 8, 9, 10, 13, 14
169 910	FORESTBURG ISD				
169 911	SAINT JO ISD				
171 901	DUMAS ISD		242 902	SHAMROCK ISD	
171 902	SUNRAY ISD		242 903	WHEELER ISD	
173 901	MOTLEY COUNTY ISD		242 905	KELTON ISD	
177 901	ROSCOE COLLEGIATE ISD		242 906	FORT ELLIOTT CISD	
177 902	SWEETWATER ISD		243 901	BURKBURNETT ISD	
177 903	BLACKWELL CISD		243 902	ELECTRA ISD	
177 905	HIGHLAND ISD		243 903	IOWA PARK CISD	
179 901	PERRYTON ISD		243 905	WICHITA FALLS ISD	
180 901	BOYS RANCH ISD		243 906	CITY VIEW ISD	
180 902	VEGA ISD		244 901	HARROLD ISD	
180 903	ADRIAN ISD		244 903	VERNON ISD	
180 904	WILDORADO ISD		244 905	NORTHSIDE ISD	
185 901	BOVINA ISD		249 901	ALVORD ISD	14
185 902	FARWELL ISD		249 908	SLIDELL ISD	14
185 903	FRIONA ISD		251 901	DENVER CITY ISD	
185 904	LAZBUDDIE ISD		251 902	PLAINS ISD	
188 901	AMARILLO ISD		252 901	GRAHAM ISD	14
188 902	RIVER ROAD ISD		252 902	NEWCASTLE ISD	
188 903	HIGHLAND PARK ISD		252 903	OLNEY ISD	

Accredited Nonpublic Schools in Texas

Nonpublic schools in Texas are accredited by the Texas Private School Accreditation Commission (TEPSAC), an organization recognized by the commissioner of education. Student credits earned in nonpublic schools accredited by TEPSAC can be transferred to Texas public schools. In addition, teacher service in accredited nonpublic schools is recognized for salary increment purposes in Texas public schools. The most current information on nonpublic schools accredited by TEPSAC is available at <http://www.tepsac.org/>.

Texas Education Agency Publication Order Form

Purchaser name _____ Date _____

Send to (name, if different) _____

Address _____

City _____ State _____ Zip _____

Publication title	Available in PDF*	Quantity	Price per copy	Tax exempt only		Cost
				Quantity	Price per copy	
2019-20 Texas School Directory	Yes	_____	\$45.00	_____	\$40.00	_____
Total						_____
<i>Price includes postage, handling, and applicable state tax. Make check or money order payable to Texas Education Agency.</i>						
For publication inquiries and purchase orders ¹ send to:			If you are mailing a check or money order, remit this form with payment to:			
Texas Education Agency Publications Distribution 1701 North Congress Avenue Austin, Texas 78701-1494			Texas Education Agency Publications Distribution P.O. Box 13817 Austin, Texas 78711-3817			
<small>¹Purchase orders are accepted only from Texas educational institutions and government agencies.</small>						

*Copies of the 2019-20 and previous Texas School Directories can be downloaded and printed at no cost from the Texas Education Agency website at <http://tea4avholly.tea.state.tx.us/tea.askted.web/Forms/Home.aspx>.

Compliance Statement

Title VI, Civil Rights Act of 1964, the Modified Court Order, Civil Action 5281, Federal District Court, Eastern District of Texas, Tyler Division.

Reviews of local education agencies pertaining to compliance with Title VI Civil Rights Act of 1964 and with specific requirements of the Modified Court Order, Civil Action No. 5281, Federal District Court, Eastern District of Texas, Tyler Division are conducted periodically by staff representatives of the Texas Education Agency. These reviews cover at least the following policies and practices:

1. acceptance policies on student transfers from other school districts;
2. operation of school bus routes or runs on a nonsegregated basis;
3. nondiscrimination in extracurricular activities and the use of school facilities;
4. nondiscriminatory practices in the hiring, assigning, promoting, paying, demoting, reassigning, or dismissing of faculty and staff members who work with children;
5. enrollment and assignment of students without discrimination on the basis of race, color, or national origin;
6. nondiscriminatory practices relating to the use of a student's first language; and
7. evidence of published procedures for hearing complaints and grievances.

In addition to conducting reviews, the Texas Education Agency staff representatives check complaints of discrimination made by a citizen or citizens residing in a school district where it is alleged discriminatory practices have occurred or are occurring.

Where a violation of Title VI of the Civil Rights Act is found, the findings are reported to the Office for Civil Rights, U.S. Department of Education.

If there is a direct violation of the Court Order in Civil Action No. 5281 that cannot be cleared through negotiation, the sanctions required by the Court Order are applied.

Title VII, Civil Rights Act of 1964 as Amended by the Equal Employment Opportunity Act of 1972; Executive Orders 11246 and 11375; Equal Pay Act of 1964; Title IX, Education Amendments; Rehabilitation Act of 1973 as Amended; 1974 Amendments to the Wage-Hour Law Expanding the Age Discrimination in Employment Act of 1967; Vietnam Era Veterans Readjustment Assistance Act of 1972 as Amended; Immigration Reform and Control Act of 1986; Americans With Disabilities Act of 1990; and the Civil Rights Act of 1991.

The Texas Education Agency shall comply fully with the nondiscrimination provisions of all federal and state laws, rules, and regulations by assuring that no person shall be excluded from consideration for recruitment, selection, appointment, training, promotion, retention, or any other personnel action, or be denied any benefits or participation in any educational programs or activities which it operates on the grounds of race, religion, color, national origin, sex, disability, age, or veteran status (except where age, sex, or disability constitutes a bona fide occupational qualification necessary to proper and efficient administration). The Texas Education Agency is an Equal Opportunity/Affirmative Action employer.



**Texas Education Agency
1701 North Congress Avenue
Austin, Texas 78701-1494**

October 2020